



August 11, 2016

Mr. John Kieling
Hazardous Waste Acting Bureau Chief
New Mexico Environment Department (NMED)
2905 Rodeo Park Drive East, Building 1
Santa Fe, NM 87505-6303

RE: Class 1 Renewal Permit Modification for Part B Permit – NMD002208627:

Dear Mr. Kieling:

Advanced Chemical Treatment, Inc (ACT Treatment) would like to request a Class 1 Permit Modification to the Part B TSDF renewal application located at 6133 Edith Blvd. NE – EPA ID #NMD002208627 to address the following items:

1. Removal of adjacent yard located at 6141 Edith Blvd. to Part B Permit

ACT Transport has moved to their own facility and therefore we are not leasing the yard from Riccobene located at 6141 Edith Blvd. NE, Albuquerque, NM 87107. This property was adjacent to the PART B TSDF and was used for storage of equipment such as trucks, trailers, and roll-off bins. It was at no point used for permanent storage of waste, nor was it ever used for any type of Part B Operations. The permit is now fully fenced and appropriate signage is in place. Please refer to the revised Figure 6 (Facility Layout) of the Permit Renewal Application included with this letter.

If NMED requires further information or documents to process this request as part of our permit renewal, please contact myself or Krista Harsono at 619-571-5737 or KHarsono@ACTenviro.com and we will respond in a timely manner.

Regards,

A handwritten signature in black ink, appearing to be "SM", with a long horizontal line extending to the right.

Shawn Moudy
General Manager
Advanced Chemical Treatment

Enclosures

cc: P. Paduano, Advanced Chemical Transport/Treatment
K. Harsono, Advanced Chemical Transport/Treatment



Revised Figure 1 - ACTreatment Site Layout and Storage Areas – the red dash outlines the active portion of the Facility

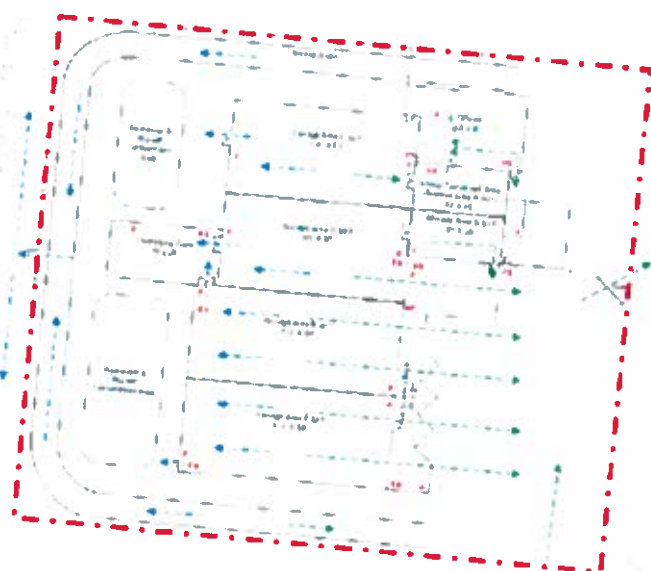

PA Storage Areas
PA Storage Areas
SP Storage Areas
PA Storage Areas
PA Storage Areas
Storage Areas
Storage Areas

Figure 1 - Facility Layout
Advanced Chemical Treatment
8137 Edith Blvd. NE
Albuquerque, NM 87107
April 11, 2012



Scale: 1 inch equals 50 feet

