

**EXPLANATION**

- EX-1 • APPROXIMATE LOCATION AND DESIGNATION OF 6-12" CONFIRMATORY SOIL SAMPLES COLLECTED BY ROUX SEPTEMBER 16, 1994.
- EX2-1 • APPROXIMATE LOCATION AND DESIGNATION OF 12-18" CONFIRMATORY SOIL SAMPLES COLLECTED BY ROUX OCTOBER 13-14, 1994.
- EX3-1 • APPROXIMATE LOCATION AND DESIGNATION OF 30-36" CONFIRMATORY SOIL SAMPLES COLLECTED BY ROUX OCTOBER 21, 1994.

- AREA EXCAVATED, 0-6" DEPTH SEPT. 14-16, 1994
- AREA EXCAVATED, 6-12" DEPTH OCT. 12-14, 1994
- AREA EXCAVATED, 12-30" DEPTH OCT. 12-14, 1994

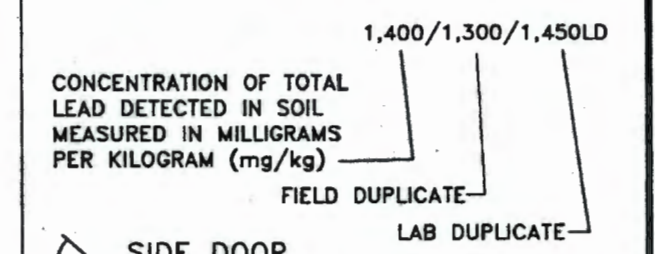

- SIDE DOOR
- GATE
- FENCE

NOTE: BASE MAP ADAPTED FROM MAP PROVIDED BY SERCK, 1994.

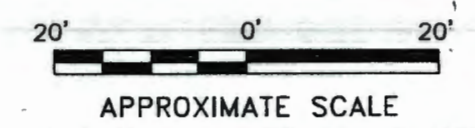

Title:  
**RESULTS OF CONFIRMATORY SOIL SAMPLES, AND EXTENT OF EXCAVATION FLORA VISTA, NEW MEXICO**

Prepared For: SERCK SERVICES, INC.		FIGURE <b>4</b>	
	Compiled by: G.G.C.	Date: 8/94	
ROUX ASSOCIATES INC Environmental Consulting & Management	Prepared by: V.W.S.	Scale: SHOWN	
	Project Mgr: M.F.I.	Revision: FINAL	
	Project No. 31303D	File No: 31303008	



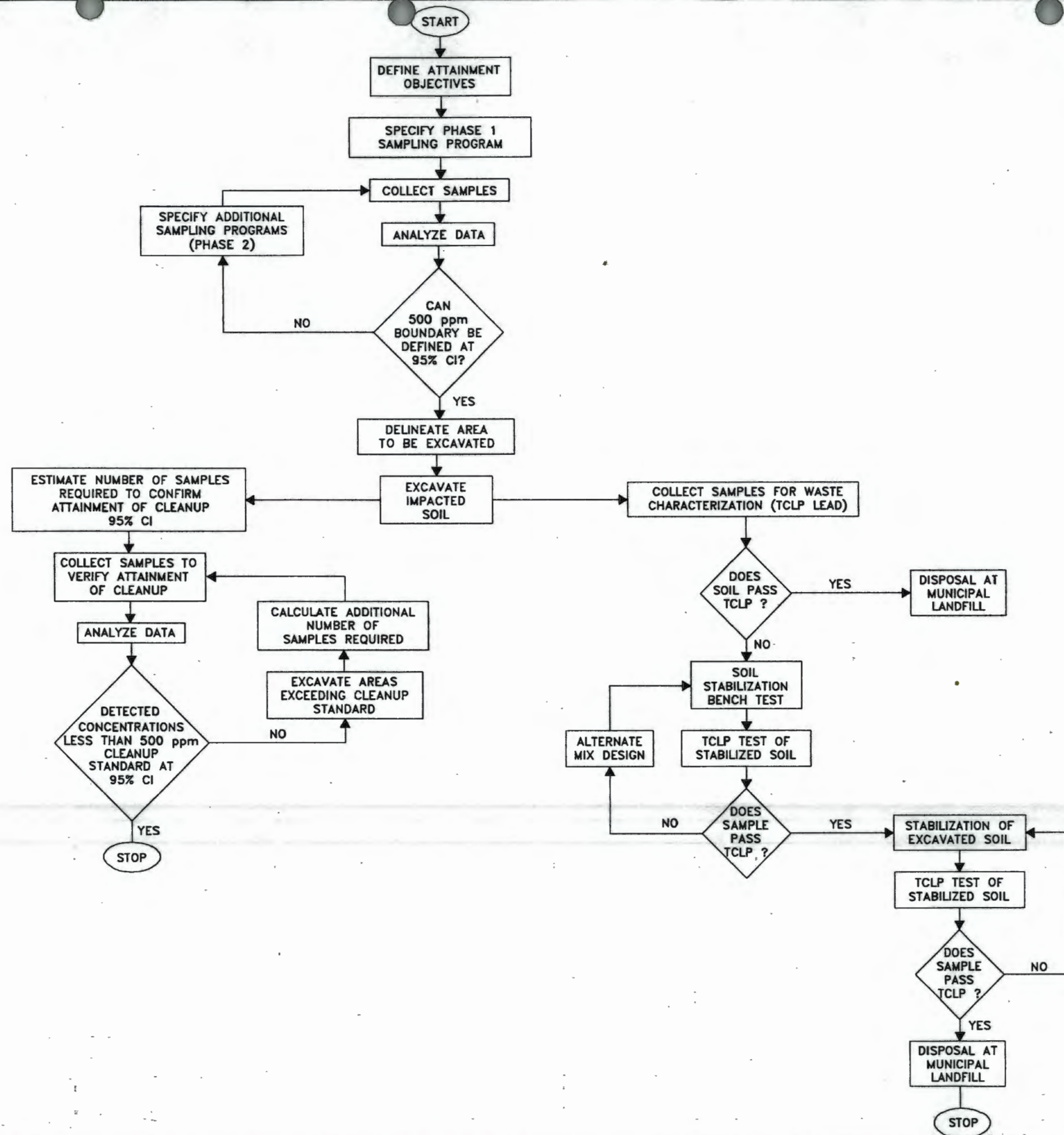

Title: SOIL INVESTIGATION AND REMEDIATION FLOW CHART FLORA VISTA, NEW MEXICO

Prepared For: SERCK SERVICES, INC.

<b>ROUX</b> ROUX ASSOCIATES INC. Environmental Consulting & Management	Compiled by: P.T.W.	Date: 10/94	FIGURE <b>1</b>
	Prepared by: V.W.S.	Scale: NONE	
	Project Mgr: M.F.I.	Revision: FINAL	
	Project No. 31303D	File No. 31303005	

EXPLANATION

- G-1 ● APPROXIMATE LOCATION AND DESIGNATION OF PHASE 1 SOIL SAMPLES COLLECTED BY ROUX JUNE 15-16, 1994.
- W-1 ● APPROXIMATE LOCATION AND DESIGNATION OF SAMPLES COLLECTED BY THE NEW MEXICO ENVIRONMENT DEPARTMENT.
- H-2 ⊕ APPROXIMATE LOCATION AND DESIGNATION OF PHASE 2 SOIL SAMPLES COLLECTED BY ROUX JULY 28, 1994.
- C-1 ⊕ APPROXIMATE LOCATION AND DESIGNATION OF CADMIUM SOIL SAMPLES COLLECTED BY ROUX JULY 28, 1994.

ALL SOIL SAMPLE RESULTS OF 0-6" SAMPLING DEPTH.

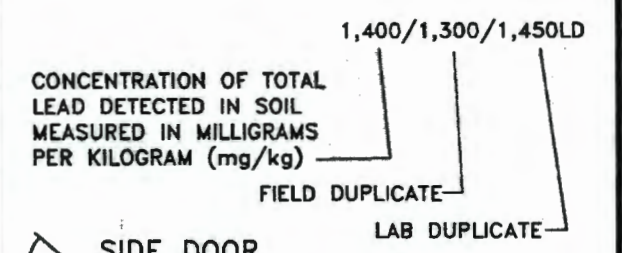

- ∩ SIDE DOOR
- △ GATE
- ⊗ FENCE

NOTE: BASE MAP ADAPTED FROM MAP PROVIDED BY SERCK, 1994.

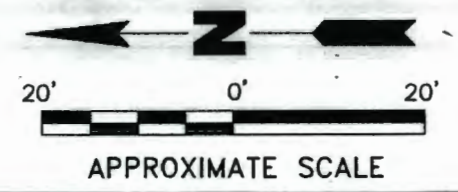

Title: PHASE 1 AND PHASE 2 SOIL SAMPLING RESULTS FLORA VISTA, NEW MEXICO

Prepared For: SERCK SERVICES, INC.

<p>ROUX ASSOCIATES INC. Environmental Consulting &amp; Management</p>	Compiled by: G.G.C.	Date: 8/94	FIGURE <b>2</b>
	Prepared by: V.W.S.	Scale: SHOWN	
	Project Mgr: M.F.I.	Revision: FINAL	
	Project No. 31303D	File No: 31303007	

