

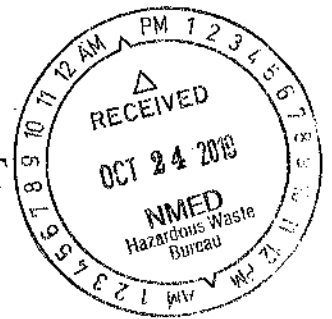

NEW MEXICO ENVIRONMENT DEPARTMENT
HAZARDOUS WASTE BUREAU



2018 ANNUAL HAZARDOUS WASTE FEE REPORT

Due August 1, 2019

Note: Complete and return this report with your payment

SECTION I: FACILITY INFORMATION AND IDENTIFICATION

Facility Name: AUTORIGHT COLLISION REPAIR

EPA Identification Number: NMID 986683423

Facility Address: 1219 SILER RD
SANTA FE NM 87507

Mailing Address: 1219 SILER RD
SANTA FE NM 87507

Facility Contact: DAVE CARRELL Phone: (505) 473-1852

Title: OWNER Email: MANAGEMENT@AUTORIGHTCOLLISION.COM

Reporting Date: 10/18/19

The New Mexico Hazardous Waste Generation Fee is comprised of two parts: a Business Fee and a Generation Fee. The Business Fee is determined by your generator status and the Generation Fee is determined by the amount of non-recycled hazardous waste, which is generated by the facility. It is important to note that your generator status is determined by adding the recycled and non-recycled hazardous waste generated by your facility each month.

Detailed regulations covering the annual hazardous waste fees are defined at 20.4.3 NMAC.
<https://www.env.nm.gov/hazardous-waste/hazardous-waste-regulation-and-authorization/>

SECTION II: ANNUAL GENERATION CALCULATIONS

To calculate the annual waste generation amounts, use the schedule below. Enter the total pounds of hazardous waste generated per month and then subtract the pounds of recycled hazardous waste per month. The difference is the amount of non-recycled hazardous waste generated.

Calendar Year: 2018

Month	Total Hazardous Waste (lb)		Recycled (lb)	=	Non-Recycled (lb)
January	<u>12</u>	-	<u>12</u>	=	<u>0</u>
February	<u>12</u>	-	<u>12</u>	=	<u>0</u>
March	<u>12</u>	-	<u>12</u>	=	<u>0</u>
April	<u>12</u>	-	<u>12</u>	=	<u>0</u>
May	<u>12</u>	-	<u>12</u>	=	<u>0</u>
June	<u>12</u>	-	<u>12</u>	=	<u>0</u>
July	<u>12</u>	-	<u>12</u>	=	<u>0</u>
August	<u>12</u>	-	<u>12</u>	=	<u>0</u>
September	<u>12</u>	-	<u>12</u>	=	<u>0</u>
October	<u>12</u>	-	<u>12</u>	=	<u>0</u>
November	<u>12</u>	-	<u>12</u>	=	<u>0</u>
December	<u>12</u>	-	<u>12</u>	=	<u>0</u>
Annual Totals	<u>144.0</u>	-	<u>144.0</u>	=	<u>0</u>

Month	P-Listed Hazardous Waste (lb)		Recycled (lb)	=	Non-Recycled (lb)
January	<u> </u>	-	<u> </u>	=	<u>0</u>
February	<u> </u>	-	<u> </u>	=	<u>0</u>
March	<u> </u>	-	<u> </u>	=	<u>0</u>
April	<u> </u>	-	<u> </u>	=	<u>0</u>
May	<u> </u>	-	<u> </u>	=	<u>0</u>
June	<u> </u>	-	<u> </u>	=	<u>0</u>
July	<u> </u>	-	<u> </u>	=	<u>0</u>
August	<u> </u>	-	<u> </u>	=	<u>0</u>
September	<u> </u>	-	<u> </u>	=	<u>0</u>
October	<u> </u>	-	<u> </u>	=	<u>0</u>
November	<u> </u>	-	<u> </u>	=	<u>0</u>
December	<u> </u>	-	<u> </u>	=	<u>0</u>
Annual Totals	<u>0</u>	-	<u>0</u>	=	<u>0</u>

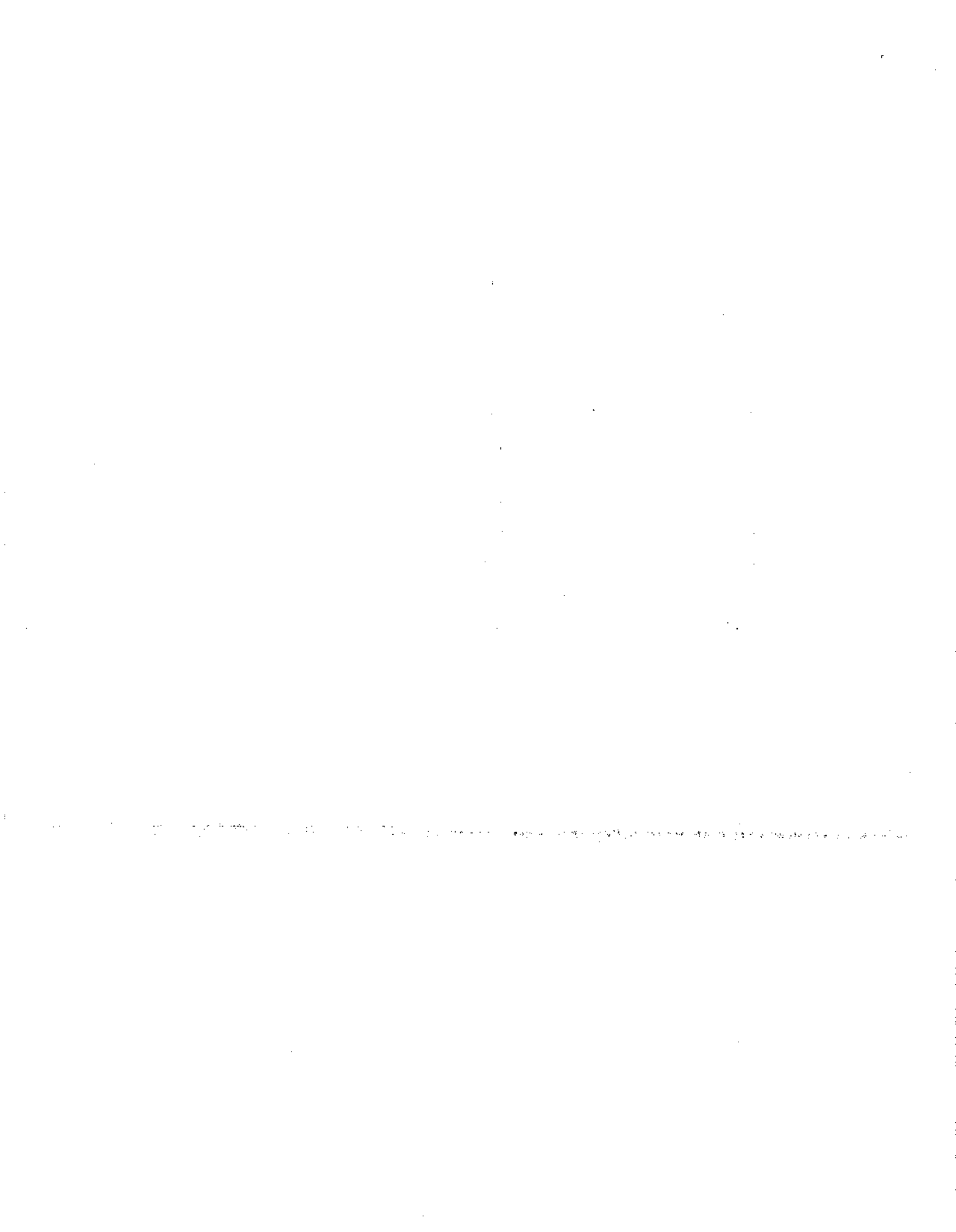

SECTION III: GENERATION STATUS DETERMINATION

Determine your generator status using the largest amount of total hazardous waste generated during any one calendar month (from first column in Section II).

GENERATOR STATUS:

- * If you generate 220 lbs (100 kg) or less of hazardous waste (recycled and non-recycled) in any one month, you are a Very Small Quantity Generator (VSQG).
- * If you generate more than 220 lbs (100 kg) but less than 2,205 lbs (1,000 kg) of hazardous waste (recycled and non-recycled) in any one month, you are a Small Quantity Generator (SQG).
- * If you generate 2,205 lbs (1,000 kg) or more of hazardous waste (recycled and non-recycled) in any one month, you are a Large Quantity Generator (LQG).

NOTE: IF YOU ARE A VSQG, YOU DO NOT OWE ANY FEES. PLEASE COMPLETE THE CERTIFICATION SECTION OF THIS FORM AND MAIL TO ADDRESS SHOWN IN SECTION IX.

SECTION IV: BUSINESS FEES

Based on the generator status determined from Section III, check the appropriate category for this facility and pay the appropriate Business Fee.

Very Small Quantity Generator	-----	no fees due
Small Quantity Generator	-----	\$ 200.00
Large Quantity Generator	-----	\$ 2,500.00

SECTION V: ANNUAL GENERATION FEES

1. Very Small Quantity Generators do not owe any annual generator fees.

ENTER INFORMATION IN PARTS 2 OR 3 BELOW BASED ON YOUR GENERATOR STATUS (SQG PART 2 ONLY, LQG PART 3 ONLY)

2. Small Quantity Generators shall pay the following fees based on the average monthly amount of non-recycled hazardous waste generated.

Annual total non-recycled hazardous waste from Section II divided by twelve equals monthly average

0 lb/12 = 0 pounds per month

1 - 500 pounds/month	-----	\$ 35.00
501 - 1,000 pounds/month	-----	\$ 100.00
1,001 - 2,205 pounds/month	-----	\$ 250.00

If \leq 2,205 pounds/month, enter appropriate fee: 0

3. **Large Quantity Generators** at a site shall pay the following fees for non-recycled hazardous waste generated for the reporting year, if both hazardous waste and hazardous wastewater were generated at the site, the generator must determine the amounts for each to calculate the fee. Use the following fee schedules for these calculations.

a. \$ 0.01 per pound of non-recycled hazardous waste generated at the site.
 _____ pounds for the reporting year X \$ 0.01 = \$ _____ \$0.00

and

b. \$ 0.01 per ton of wastewater designated a hazardous waste solely because it exhibits a hazardous characteristic.
 _____ tons for reporting year X \$ 0.01 = \$ _____ \$0.00

Total LQG annual fee (a + b) = \$ _____ \$0.00

SECTION VI: PAST DUE FEES

Fees owed for previous years are calculated the same as above and are then multiplied by 1%. The **sum** of the annual business fee (Section IV) and the generation fee (Section V) are **multiplied** by the number of months that the fee is past

$$\text{Business Fee} + \text{Generation} \times 1\% \times \text{Number of months past due} = \text{Late Fee}$$

This late fee is added to the business fee, the generation fee, and the administration charge of \$100 to determine the total

$$\text{Business Fee} + \text{Generation} + \text{Late Fee} + \$100 = \text{Total Past Due Fee}$$

$$\text{Example: } \$200.00 + \$35.00 + \$23.50 + \$100.00 = \$358.50$$

If you are paying past due fees for multiple years, you pay the administration charge one time only. The fees for each year are due on August 1st of the following year.

Example: Fees for 2015 were due on August 1, 2016. Please calculate past due fees and enter them below:

2015 Fees	\$	_____
2016 Fees	\$	_____
2017 Fees	\$	_____
Administrative Fee **ONLY FOR PAST DUE FEES**	\$	100.00

Total Past Due Fees Owed _____ \$ _____

SECTION VII: CAP FEES

CAP Fees: The aggregate amount of annual generation and business fees to be paid per person [as defined at 20.4.3.108 NMAC] for any year based on this Part (20.4.3 NMAC) shall be limited to:

One facility \$ 35,000.00

Two facilities	\$	50,000.00
Three or more facilities	\$	65,000.00

If your facility generates non-recycled hazardous waste in amounts which will result in a total fee greater than the amounts given in the above table, you only pay the CAP Fee indicated. These CAP Fees do not apply to late fees.

SECTION VIII: TOTAL FEES DUE

Total Fees (Business Fees, Generation Fees) Owed for Current Calendar Year	0
Total Past Due Fees Owed (if applicable)	0
TOTAL FEES	\$0.00

SECTION IX: CERTIFICATION

I certify under penalty of law that I have personally examined and am familiar with the information submitted in this and all attached documents. I hereby certify that either based on my personal knowledge or my inquiry of those individuals immediately responsible for obtaining the information, the submitted information is true, accurate and complete. I hereby acknowledge that any person who knowingly omits information from or makes any false statement or representation in a fee report may be subject to criminal penalties under the Act.

DAVE CORDELL
Name (printed or typed)

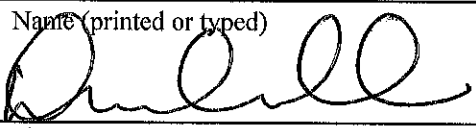
Signature

OWNER / GENERAL MANAGER
Title

10/18/19
Date

This report must be completed and returned to the address listed below. Make your cashiers check or money order for the full amount due payable to the **NMED Hazardous Waste Fund** and mail it to:

**NMED - Hazardous Waste Bureau
2905 Rodeo Park Drive East, Bldg. 1
Santa Fe, New Mexico 87505**

*** See website for guidance when paying with check. Any check not completed accurately will be returned for resubmission.*

<https://www.env.nm.gov/wp-content/uploads/2016/11/Check-Guidance-10-19-2018-.pdf>

When you provide a check as payment, you authorize the State of New Mexico to either use information from your check to make a one-time electronic fund transfer from your account or to process the payment as a check transaction.