14 April 2006

Ms. Rita K. Ware, Environmental Scientist
Compliance Assurance and Enforcement Division (6EN-HX)
RCRA Hazardous Waste – Technical Section
United States Environmental Protection Agency
1445 Ross Avenue
Dallas, Texas 75202

SUBJECT: DRAFT Corrective Measures Implementation and Construction Certification Report
Former GE Albuquerque Apparatus Inspection & Repair Service Center
4420 McLeod Road, Northeast, Albuquerque, New Mexico
General Electric Consent Decree, Civil Action No. 87-1073-jb

Dear Ms. Ware:

On behalf of GE Energy (GE), AMEC Earth & Environmental, Inc. (AMEC) has prepared and submits this *Draft - Corrective Measure Implementation/Construction Certification Report (CMI/CCR)* for the above referenced facility. During the period of September 2005 through February 2006, corrective measures activities were completed at the site pursuant to

1) the final *Revised Closure Plan, Final Corrective Measure Study Report, Preliminary Corrective Measure Implementation Work Plan* (20 May 2003) and
2) subsequent pre-implementation investigations detailed in the *Supplementary Investigation Work Plan* (25 March 2005) and *Supplementary Investigation Letter Report* (29 June 2005).

The attached report presents a detailed description of the site background, corrective measure studies, corrective measures, verification sampling, analytical data, and waste disposal documentation.

The attached CMI/CC Report provides documentation of GE's completion of the remedial objectives set forth by the New Mexico Environment Department (NMED) and the Environmental Protection Agency (EPA). The current soil site conditions meet the RCRA corrective clean up goal of 1 milligram per kilograms, the clean closure equivalency for closure by removal as stated in 40 CFR 270.1 (c)(5) and (c)(6) and 20.4.1.00 NMAC, and the TSCA clean up requirements for high occupancy areas for unrestricted use as per 40 CFR 761.61(a)(4)(A).

AMEC Earth & Environmental, Inc.
8519 Jefferson NE
Albuquerque, NM 87113
Tel (505) 821-1801
Fax (505) 821-7371
www.amec.com

Following your favorable review and acceptance of the corrective measures and finalization of this report, we are requesting a cooperative determination from EPA and NMED through receipt of a "termination notification" and a "No Further Action" declaration, respectively. We believe the remedial work herein described demonstrates the corrective measures as complete and inclusive of all aspects of the approved plans and reports cited above. GE understands that the completion of the corrective measures will facilitate site closure and allow unrestrictive use.

Please feel free to contact either Tom Antonoff of GE at (518) 385-9931 or the undersigned at (505) 821-1801 if you have any questions or comments regarding this information. We would be glad to assist you or the NMED in any way during your review of the enclosed document.

Sincerely,

AMEC Earth and Environmental, Inc.

Peter Guerra
Project Manager

Bertisabel M. Custer, CHMM
Program Manager

cc: Mr. Thomas D. Antonoff, GE – Schenectady, New York
Mr. Brian Salem – NMED

DRAFT
CORRECTIVE MEASURE IMPLEMENTATION AND CONSTRUCTION CERTIFICATION REPORT
FORMER GE APPARATUS SERVICE CENTER
ALBUQUERQUE, NEW MEXICO
EPA ID. NUMBER NMD047140256

AMEC Project No. 3-4915-0021

Prepared for:

GE Energy
One River Road
Schenectady, New York

Prepared by:

AMEC Earth & Environmental, Inc.
8519 Jefferson NE
Albuquerque, New Mexico 87113

April 18, 2006

TABLE OF CONTENTS

1.0 INTRODUCTION 1
2.0 BACKGROUND 2
2.1 Site Description 2
2.1.1 Dry Well History 2
2.2 Hydrology 3
2.3 Past Investigation 4
2.3.1 RCRA Facility Investigation and Supplemental Soil Assessments 6
2.3.2 Corrective Measures Study Report - 1992 8
2.3.3 Groundwater and Soil Vapor Investigation Report - 1996 8
2.3.4 Revised Closure Plan, Final Corrective Measure Study Report, and Preliminary Corrective Measure Implementation Workplan - 2003 9
3.0 Corrective Measure Implementation Activities 10
3.1 Pre-implementation Investigations 10
3.1.1 Pre-Implementation Investigations - 2004 10
3.1.2 Pre-Implementation Investigations - 2005 11
3.2 Implementation 12
3.2.1 Planning and Permitting 12
3.2.2 Preparations and Mobilization 12
3.2.2.1 Utility Locating and Site Survey 13
3.2.2.2 Layout of Site Components 13
3.2.2.3 *Covered-Area Structure Demolition* 14
3.2.3 Excavation 14
3.2.3.1 *Site Control* 14
3.2.3.2 *Safety* 14
3.2.3.3 *Excavation Approach* 15
3.2.4 Post-Excavation Verification Sampling, Analysis, and Results 17
3.2.4.1 *Sampling Procedure and Analysis* 17
3.2.4.2 *Post-Excavation Verification Sampling Results* 20
3.2.4.3 *Dry Wells 2 and 3 Area Sampling and Analysis Results* 20
3.3.5 Remediation Waste Handling 21
3.3.5.1 *Storage of Excavated Material* 22
3.3.5.2 *Waste Characterization* 22
3.3.5.3 *Waste Transportation and Disposal* 23
3.3.6 Site Restoration 24
3.3.7 Demobilization 24
4.0 Conclusion and Recommendation 24

List of Figures

Figure 1 Aerial Site Map
Figure 2 Site Map
Figure 3 RFI and Supplemental Soil Assessment Results (1992)
Figure 4 Pre-Implementation Investigation Results (2004-2005)
Figure 5 Proposed Excavation Area Layout and Post Excavation Sampling Location Map
Figure 6 Corrective Measures Operations Layout
Figure 7 As-built Excavation Area Map
Figure 8 Original and Post-Excavation Elevation Map
Figure 9 Waste Material Segregation Plan
Figure 10 Post-Excavation Sampling Locations and PCB Concentration Map

List of Tables

Table 1 Historical Investigation Analytical Data
Table 2 Summary of Results from Post-Excavation Sampling and Analysis
Table 3 Summary of Sampling and Analysis from Representative Areas in Dry Wells 2 and 3
Table 4 Summary of Sampling and Analysis Results from Locations Below Dry Wells
Table 5 Summary of Waste Tracking Manifests

List of Appendices

Appendix A Fugitive Dust Control Permit Application and Permit
Appendix B Photographic Log
Appendix C Analytical Data Reports
Appendix D Waste Profile Sheets
Appendix E Waste Shipment Records

List of Acronyms

ASTM	American Society for Testing & Materials
BGS	Below Ground Surface
CFR	Code of Federal Regulations
CMI	Corrective Measures Implementation
CMS	Corrective Measures Study
CMS/WP	Revised Closure Plan, Final Corrective Measure Study Report, and Preliminary Corrective Measure Implementation Work Plan
COC	Chemical of Concern
EPA	Environmental Protection Agency
ESA	Environmental Site Assessment
GE	General Electric Energy
HASP	Health and Safety Plan
MAWPS	Method of Approach Work Plan and Schedule
MS/MSD	Matrix spike/matrix spike duplicate
NMAC	New Mexico Administrative Code
NMED	New Mexico Environment Department
PCB	Polychlorinated Biphenyl
QAPP	Quality Assurance Project Plan
RFI	RCRA Facility Investigation
RCRA	Resource Conservation and Recovery Act
REC	Recognized Environmental Conditions
TPH	Total Petroleum Hydrocarbons
TSCA	Toxic Substance Control Act
TSD	Treatment, Storage, or Disposal
US	United States
USEF	US Ecology Facility located south of Beatty, Nevada
VOC	Volatile Organic Compound
WMF	Waste Management, Inc. Facility located in Rio Rancho, New Mexico

RE: Construction Certification for
Former General Electric Apparatus Service Center
4420 McLeod Road
Albuquerque, New Mexico
USEPA ID Number NMD047140256

FINAL CONSTRUCTION CERTIFICATION REPORT

I certify under penalty of law that the Final Construction Certification Report and all appendices were prepared under my direction or supervision in accordance with a system designed to ensure that qualified personnel properly gathered and evaluated the information submitted. Based on my inquiry of the person or persons directly responsible for gathering the information, the information submitted in this report is, to the best of my knowledge and belief, true, accurate, and complete. I am aware that there are significant penalties for submitting false information, including the possibility of fine and imprisonment for knowing violations.

Peter Guerra AMEC, Senior Project Manager	Dan Kwiecinski, PE AMEC Registration No. 13496
Seal	Date

1.0 INTRODUCTION

This *Corrective Measure Implementation Report,* (*CMI Report*) has been prepared by AMEC Earth and Environmental Inc. (AMEC) on behalf of General Electric Energy (GE) for the Former GE Apparatus Service Center (USEPA ID Number NMD047140256), located at 4420 McLeod Road, NE, in Albuquerque, New Mexico (Site). The purpose of this *CMI Report* is to present the site history, corrective measure objectives, and implemented corrective measures which include excavation, post-excavation verification sampling, analysis and evaluation, waste handling and site restoration. The *CMI* was performed based on the work plan described in the *Revised Closure Plan, Final Corrective Measure Study Report, and Preliminary Corrective Measure Implementation Work Plan* (*CMS Report*), dated May 20, 2003, which was approved by the United States Environmental Protection Agency (USEPA) Region 6 and the New Mexico Environment Department (NMED). This report also serves as the Construction Certification Report as also required by the CMS Report.

AMEC and Phillip Service Corporation of Phoenix, Arizona (PSC) were selected as oversight consultant and construction contractor for *CMI* Activities, respectively. On 10 October 2005, AMEC received *Method of Approach/Work Plan and Schedule* (*MAWPS*) from PSC. AMEC submitted the *MAWPS* with comments and proposed outline to GE on 14 October 2005, and GE approved the MAWP on 15 October 2005.

According to the *MAWP*, the application for fugitive dust control permit was submitted to Mr. Charles Aragon at the City of Albuquerque Air Quality Division on 17 October 2005. The permit was issued on 19 October 2005 (Appendix A). On 18 October 2005, AMEC and PSC mobilized to the site and conducted the on-site kickoff meeting, which included site introduction and review of the site-specific Health and Safety Plan (HASP) and other site logistic issues. Between 19 October 2005 and 08 December 2005, AMEC and PSC performed the corrective measures activities, including excavation and disposal of impacted soils and debris; however, three bins of waste remained on site for final disposal pending formulation of off-site treatment. After the completion of site restoration activities on 9 December 2005, AMEC and PSC demobilized from the site. On 23 January 2006 and 07 February 2006, the binned waste was removed from the site for off-site treatment and proper disposal. Detailed *CMI* Activities are presented in Section 3.0 of this report.

Following this introductory section, background information including a summary of past investigations, and corrective measure objectives are provided in Sections 2.0 and 3.0, respectively. Section 4.0 summarizes the corrective measure implementation program and Section 5.0 presents the results of the implemented corrective measure. Section 6.0 provides a conclusive summary of the project, and recommendations for no further remedial action at the site.

2.0 BACKGROUND

This section provides background information about the site. The information in this section is based on previous reports prepared by Law Environmental (LAW) and URS, Incorporated (URS).

2.1 Site Description

The Former GE Apparatus Service Center (GE) is located at 4420 McLeod Road, NE, Albuquerque, New Mexico, on an approximate two-acre property in a light industrial park. The site is approximately four miles northeast of Albuquerque and approximately 4.5 miles east of the Rio Grande River. An aerial photograph depicting the site is included as Figure 1.

The former service shop building is located in the northeast quadrant of the property. The southern side of the building and surrounding property was used for equipment storage and steam cleaning parts. The south, gable end of the building is an open enclosure and a concrete slab extends approximately 20 feet beyond and south of the gable-end enclosure. Asphalt pavement covers the area immediately north and northeast of the building. The remainder of the area to the east and the area to the south has gravel cover and natural sparsely-vegetated soils. When the facility was closed in 1994, all equipment and materials were removed from the outdoor areas. Currently, equipment and/or materials are not stored outdoor and the property is not being used for any business purpose. The site map is presented in Figure 2.

The entire parcel is surrounded by a perimeter chain link fence except for the McLeod Road frontage, which extends approximately 80 feet south from the McLeod Road curb to the front wall of the building, and the parking area at the northeast corner of the building.

The Former GE Apparatus Service Center was built in 1969 for the repair of industrial equipment. The equipment repair was primarily electrical motors, but also included transformers, some of which contained polychlorinated biphenyl [PCBs] fluids. One of the steps in equipment repair consisted of cleaning the equipment or part prior to working on it. The equipment/parts cleaning operations and the associated wastewater handling infrastructure was located in and around the southwest corner of the building. Figure 2 shows the layout of the building and the cleaning-operations features.

2.1.1 Dry Well History

Previous investigations and reports for the site indicated the possible presence of three dry wells on the property. These dry wells were identified as Dry Wells #1, #2, and #3. This section provides a description of the apparent historical construction, use and abandonment of the dry wells and the discharge of wastewater generated from equipment cleaning operations at the site. During the corrective measures excavation activities, it became apparent that there were, in fact, only two dry wells located on the property. It appears that only Dry Well 1 and Dry Well 3 existed at the site. The feature

formerly described as Dry Well 2 was in fact, a leachfield connected to the upper portion of Dry Well #1.

Until 1983, wastewater generated from cleaning-operations was discharged into one of two on-site dry wells. In 1983 wastewater discharge was connected to the municipal sewer. Based on the location and construction of the dry wells, Dry Well #3 appears to be the first installed and was located approximately 15-feet south of the equipment/parts cleaning area (southwest corner of the building). At some point in the past, Dry Well #3 was covered with a concrete pad that extended south of the southern, gable-end of the building (where cleaning operations took place).

Based on inspection of the cleaning operations area, a rudimentary oil-water separator (OWS) was used to remove bulk oil and grease from wastewater. Based on the layout of wastewater discharge piping, Dry Well #3 was probably not connected to the OWS. The OWS was probably installed at the same time as Dry Well #1, which appears to be an upgrade or replacement to Dry Well #3.

Dry Well #1 was located approximately five feet west of the cleaning-operations area, just outside the southwest corner of the building. In addition to the OWS, a leach line was installed along with Dry Well #1. The leach line extended approximately 20-feet in a north, northwest direction from Dry Well #1, and was connected approximately a foot from the top of Dry Well #1. The leach line was constructed from 4-inch diameter corrugated/perforated polyethylene pipe encased in clean, small to medium sized gravel. The pipe sloped away from the dry well and terminated in a deeper gravel-filled, area. This deeper, gravel-filled area was mistakenly identified as an additional dry well during investigations and was labeled as Dry Well #2.

Dry Well #1 and its associated leach line were abandoned in 1983 and the discharge from the OWS was connected to the municipal sewer system using a 4-inch diameter cast-iron pipe. The 4-inch line extended from the southeast corner of the building to the west approximately 50 feet, and then north approximately 150 feet where it was connected to the sewer line located in McLeod Road. A flume-style sample port was installed at the northwest corner of the property and in the 4-inch sewer line to monitor the flow from cleaning operations.

2.2 Hydrology

The geology underneath the site consists of sand and gravel sediments, with interbedded layers of clay and silt. These deposits form a veneer on the surface of the river-cut topography and have a maximum thickness of approximately 50 feet. Borings conducted at the site indicated the presence of interbedded layers of sands with minor silt and clay layers (LAW, 1990). Soils encountered in the vicinity of the dry wells are generally silty sand with some gravels that are partially cemented in some areas. Lenses of coarse sand were encountered at depths between 10 and15 feet below the ground surface (bgs).

The depth to groundwater at the site ranges from approximately 250 feet bgs to approximately 260 feet bgs. Based on the groundwater data presented by LAW, groundwater generally flows to the south beneath the site.

2.3 Past Investigation

This section provides a summary of the past investigation history for the site. The following list of documents presents the history of investigation work conducted at the site from 1990 to June 2005.

During 1990	The first investigation performed was the ***RCRA Facility Investigation (RFI)*** by Law Environmental, Inc. (LAW). Due to the presence and levels of chemicals of concern (COCs) encountered at the site, a series of additional investigations were conducted to thoroughly evaluate the degree and extent of COCs in the vicinity of the former dry wells.
January 1991	Additional investigation in the area of the dry wells was proposed in a ***Supplemental Soil Assessment Workplan*** and submitted to the USEPA. After revision, the workplan was approved.
01 April 1991	Pursuant to the USEPA Consent Decree (Civil Action Number 87-1073-jb), LAW submitted the ***Draft Corrective Measure Study (CMS) Report***.
01 July 1991	LAW resubmitted the ***First Revised Draft CMS Report*** incorporating the USEPA comments.
11 July 1991	The ***Supplemental Soil Assessment Report*** was submitted to the USEPA.
29 January 1992	PRC Environmental Management Inc. (PRC) submitted a letter report regarding ***VLEACH Modeling Results for the GE Site*** to identify recharge parameters.
06 March 1992	PRC submitted ***Results from Modeling of Fate and Transport of Six Contaminants*** to the USEPA and NMED.
27 March 1992	Based on two previous environmental risk assessments, the USEPA submitted additional comments on the First Revised Draft CMS Report.
01 April 1992	LAW submitted the ***Second Revised Draft CMS Report*** incorporating the USEPA comments regarding the environmental risk assessment.
17 July 1992	USEPA issued a comment on *Appendix B* of the Second Revised Draft CMS Report.
19 August 1992	Daniel B. Stephens and Associates, Inc. of Albuquerque, New Mexico (DBSA) responded to the USEPA comments and resubmitted the ***Final CMS Report Appendix B***.

30 July 1992	LAW requested to properly abandon piezometers at the site.
25 January 1993	LAW submitted ***Proposal for the Proper Abandonment of the Four Piezometers at the GE site***.
05 April 1993	Upon clarification of abandonment procedures, the piezometers were removed and ***Report of Abandonment of Piezometers*** was submitted by LAW.
26 July 1993	LAW submitted the ***Third Revised Draft of the CMS Report*** incorporating land disposal changes.
07 September 1993	LAW proposed Corrective Measure Alternatives as part of the Third Revised Draft of the CMS Report.
1993-1996	The CMS Report was under USEPA evaluation until 1996.
10 July 1996	GE Notification letter was sent to the NMED from the USEPA.
13 August 1996	USEPA requested GE perform investigation and closure action at the site.
29 August 1996	GE submitted ***Workplan for Collecting Groundwater and Soil Vapor Investigation***. Workplan was modified according to USEPA suggestions for additional samples on 04 September 1996.
04 September 1996	USEPA submits suggestions for additional sample collection locations and analyses as a modification to the ***Workplan for Collecting Groundwater and Soil Vapor Investigation***.
29 October 1996	GE submitted the ***Workplan for Closure of Two Dry Wells.*** The dry wells proposed for closure are Dry Wells #1 and #2, as Dry Well #3 had not yet been characterized.
12 December 1996	Geoscience Consultants, Inc. submitted the ***Report for Groundwater and Soil Vapor Investigation***. It was concluded based on groundwater sampling results that the groundwater was not impacted from the dry well.
07 January 1997	GE submitted the ***Workplan for Installation of Soil Vapor Monitoring Wells***.
14 January 1997	LAW submitted ***Report of Modified Risk Assessment*** including two exposure scenarios and effect of the closure of the two dry wells.

1997-2001	The USEPA reviewed the Third Revised Draft of the CMS Report, the Workplan for Closure of Two Dry Wells, the Report of Modified Risk Assessment, Groundwater Sampling and Soil Vapor Investigation, and the Workplan for Installing of a Soil Vapor Monitoring Well.
03 December 2001	Notice to facility to revise and complete the corrective measure study for GE was sent from the USEPA to the NMED.
14 February 2002	URS submitted the ***Revised CMS Report***.
16 August 2002	After receiving comments from the USEPA and the NMED, URS submitted the draft ***Revised Closure Plan, Final Corrective Measure Study Report, and Preliminary Corrective Measure Implementation Work Plan (CMS/WP)***.
20 March 2003	URS submitted responses to the conditional approval of CMS Report.
20 May 2003	URS resubmitted the final ***CMS/WP***, including response to comments by the USEPA and the NMED.
02 January 2004	CMS/WP was approved by both the USEPA and the NMED.

During December 2004 and January/February 2005, URS conducted Pre-Implementation Investigation which was outlined in the CMS/WP.

25 March 2005	URS submitted the ***Supplemental Investigation Workplan***. This detailed the results of the first phase of Pre-Implementation Investigation conducted in December 2004 and January/February 2005. This workplan detailed the final phase of investigation prior to initiating corrective measures.
29 June 2005	***Supplemental Investigation Letter Report*** was submitted. This report detailed the results the final phase of pre-implementation investigation.

The following sections detail the findings for each major investigation and submittal listed above.

2.3.1 RCRA Facility Investigation and Supplemental Soil Assessments

The RCRA Facility Investigation (RFI) consisted of two tasks, which included a description of the current conditions and the RFI workplan. The RFI was performed to identify potential sources that may have impacted the site, determine the nature and extent of the impacted area, and evaluate the actual and potential receptors. Three former release areas were identified during the RFI:

- Dry well areas;

- Waste storage area; and
- Former drum rack area.

The locations of these areas are shown on Figure 2. The conditions of these areas are briefly described as follows:

1) *Former Dry Well Areas:* The two dry wells were in service between 1969 and 1983. Dry Well #1 is approximately 10 feet northwest of the southwest corner of the building (see Figure 2). Dry well #1 is approximately 12 feet deep, with an inner diameter of approximately 2.5 feet at the top. The base of the dry well becomes slightly wider than the surface. The wall of the dry well was constructed of masonry blocks with horizontally-oriented slots to provide for percolation of the liquids. A concrete lid, which spans the concrete blocks, is approximately one foot below the ground surface.

   Dry Well #2 is approximately 20 feet northwest of Dry Well #1 (see Figure 2). Dry well #2 is approximately 15 feet deep, with an inner diameter of approximately 3 to 5 feet, based on borings conducted during the supplemental soil boring investigation. The boring (B-7) advanced in Dry Well #2 encountered soils from the surface to approximately seven feet bgs, and cobbles from 7 feet bgs to the bottom of the dry well, approximately 15 feet bgs. It had been assumed that the cobbles were used as backfill when Dry Well #2 was taken out of service.

2) *Former Waste Storage Area:* The former waste storage area, which was in use between 1975 and 1985, is located approximately 130 feet southwest of the building, as shown on Figure 2, and measures approximately 30 feet by 20 feet. This area was formerly used for the temporary storage of 55-gallon drums of waste oil from facility operations.

3) *Former Drum Rack:* The former drum rack is approximately 50 feet south of the building, and was used between approximately 1970 and 1985.

Based on analytical data gathered during the preparation of the RFI, a series of supplemental soil assessments (SSA) were conducted after the RFI. During the RFI and SSA, soil samples were collected from 47 locations at various depths and the areas of stained surface soil were recorded. Figure 3 shows the sampling locations completed as part of the RFI and associated SSA. The result of laboratory analysis for PCBs preformed on samples collected during the RFI and SSA are presented in Table 1. The lateral and vertical extents of impacts are shown in Figure 3. The results indicate that the majority of impacts are limited to the upper 15 feet of soil surrounding the dry wells. The analytical results for the soil samples at the former waste storage and former drum rack areas did not indicate the presence of extensive impacts in those areas. Surface soil in these areas contains low concentrations of PCBs. Data also suggested the presence of incidental near-surface PCB impacts at other locations south and southwest of the building. The findings of the RFI and SSA also indicated the presence of select volatile organics compounds (primarily xylene, ethylbenzene, and toluene) in the soils in the vicinity of the former dry wells. Selected samples were analyzed for metals. The

highest concentration of metals was in the soil sample collected from boring B-1 at the 11-12 foot bgs horizon. Boring B-1 was completed through Dry Well #1.

According to the workplan completed as the second task of the RFI, monitoring wells and piezometers were installed at the site to characterize the groundwater quality, depth to the groundwater, and groundwater flow direction. The location of monitoring wells and piezometers are shown on the Figure 3. The monitoring wells ranged in depth from approximately 279 feet bgs to 290 feet bgs. Based on piezometers data, groundwater was located approximately between 250 feet and 260 feet bgs.

2.3.2 Corrective Measures Study Report - 1992

The Corrective Measure Study Report (CMS Report 1992) was prepared to identify, evaluate and recommend corrective measure alternatives and objectives. The CMS Report contains a description of site conditions as of 1992, establishment of corrective action objectives, screening of corrective measure technologies, and evaluation of corrective measure alternatives, which included excavation and landfilling, excavation and infrared thermal incineration, and excavation and rotary kiln incineration.

Appendices of the 1992 CMS Report summarized the modeling results and the risk evaluation which were based on VLEACH modeling (PRC 1992), results from modeling of fate and transport of six contaminants (PRC 1992), and modeling in the vadose and saturated zones (Daniel B. Stephens and Associates, Inc. 1992). Risk assessment studies identify the potential migration pathways for site constituents and evaluated the potential human and environmental receptors. Based on the review of the potential exposure pathways and potential receptors, it was concluded that site workers could potentially be exposed to constituents in the soils via dermal contact and ingestion; however, leaching of chemical from the vadose zone will not cause concentrations in groundwater to exceed drinking water standards at the point of regulatory compliance (Daniel B. Stephens and Associates, Inc. 1992). Also due to the nature and vicinity of the service shop and the population distribution, potential environmental receptors would not be affected by site-specific constituents detected in site soils.

2.3.3 Groundwater and Soil Vapor Investigation Report - 1996

According to a USEPA request, a groundwater sampling event of the four monitoring wells, and a soil vapor investigation were conducted at the site. Groundwater samples were collected from monitoring wells MW-1 through MW-4 (Figure 3). Soil vapor samples were collected from three locations at 15-foot depth intervals beginning at 2 feet and ending at 77 feet bgs. Volatile organic compounds (VOCs) by EPA Method 8260 were not detected in groundwater samples from any monitoring wells. It was concluded that VOCs related to dry wells have not impacted groundwater. The results of the soil vapor investigation included:

1) the highest concentrations of total VOCs in soil vapor are found at 17 feet bgs in boring A and B,
2) Boring C, located 80 feet west of drywell #2 contains very low concentrations of total VOCs in soil vapor (less than 1,350 parts per billion by volume (ppbv)),

3) The majority of total VOCs found in soil vapor, near the drywells, is restricted to the shallow subsurface, above 32 feet bgs, and centered around a depth of 17 feet bgs.,
4) VOC concentrations in soil vapor decrease rapidly with distance from the drywells (Geoscience Consultants, 1996).

2.3.4 Revised Closure Plan, Final Corrective Measure Study Report, and Preliminary Corrective Measure Implementation Workplan - 2003

The Revised Closure Plan, Final Corrective Measure Study Report, And Preliminary Corrective Measure Implementation Work Plan (CMS/WP) was prepared to present corrective measure objectives, recommend an appropriate corrective measure alternative based on the conditions at the facility and propose the workplan for preliminary corrective measure implementation, which would refine the excavation limits for corrective measure implementation. The CMS/WP also includes a Revised Closure Plan, which addressed abandoning two dry wells at the site that had not yet formally been closed under RCRA.

2.3.4.1 Corrective Measure Areas

The CMS/WP defined that the primary contaminant of concern at the site is PCBs. Based on the past investigation, the areas identified for corrective measures include the former dry well locations, stained surface soil, and several other localized areas where incidental impacts of PCBs have been identified. The following four areas are major corrective measure areas:

- Two former dry wells;
- The area west of the building, near the former dry wells, where PCB impact extends to the subsurface soils;
- Several smaller areas at the site with surface soils that contain PCBs at concentrations greater than the TSCA cleanup objective of 1 milligram per kilograms (mg/kg); and
- The three areas at the site with stained surface soil.

2.3.4.2 Corrective Measure Objectives

The corrective measure objectives were established to accomplish the closure of all environmental cases with the site and allow unrestricted use and possibly including divestment of the property. Specifically, it focus on abandoning of two RCRA units (Dry wells), completing RCRA corrective actions at the site, complying with TSCA cleanup requirements, obtaining a no further action declaration from the USEPA and the NMED with respect to RCRA, and obtaining a termination notification in accordance with the consent decree from the USEPA. To fulfill all requirements of the clean closure, the cleanup goals for the corrective measures planned for the site were developed based on the results of the various phases of RFI and the revised Risk Assessment, and volatile and semi-volatile organic compounds found in soils at the site.

The past investigation results suggested that the cleanup goals for the corrective measures at the site should be limited to PCB constituents. The target excavation zone was defined from zero to 15 feet bgs. The target PCB clean up concentration was set as equal to or less than 1 mg/kg (based on USEPA recommended TSCA bulk PCB remediation waste standard for high-occupancy areas without further conditions). As stated in the CMS/WP, soils at depths greater than 15 feet bgs that may contains PCBs do not cause a risk to human health or the environment and therefore it is not necessary to remove these impacted soils. Furthermore, removal of stained surface soil and two former dry well structures were included in the corrective measure objectives.

3.0 Corrective Measure Implementation Activities

This section describes the procedure for corrective measure implementation activities which includes pre-implementation investigation and corrective measure implementation.

3.1 Pre-implementation Investigations

The RFI and subsequent investigations generated a significant amount of data regarding soil and groundwater quality at the site. However, the extents of the PCB impacts in some areas remained indistinct, and further characterization was required prior to implementing corrective measures. Therefore pre-implementation investigation was conducted for delineation of the lateral and vertical extent of the PCB impacts and to establish the areas to be excavated. In addition, the locations of the pre-implementation samples were positioned such that the results could be used in-lieu of verification sampling. Pre-implementation investigations were performed in 2004 and 2005.

The purpose of the investigations was to refine the definition of the extent of PCB impacts and to establish the boundary of the areas to be excavated. Sampling was conducted on approximately the same grid that was to be used for post-excavation sampling so that the investigation results could be used in lieu of post-excavation results. The pre-implementation soil sample locations and results are shown in Figure 4. In addition, contours showing the depth of PCB impact above 1 mg/kg are also shown in Figure 4. These contours were estimated based on the results of investigations, including the RFI, SSAs, and the pre-implementation investigations.

3.1.1 Pre-Implementation Investigations - 2004

In February 2004, the investigation plan that was included in the USEPA and NMED-approved *CMS Report* was implemented. Based on the results of this sampling event, an additional five rounds of soil sampling were conducted at the site between March and May 2004. The intent of each of these sampling rounds was to define the limits of the planned excavation area outside of the building footprint.

During the 2004 investigations, 267 soil samples (including duplicates) were collected from 97 locations for PCB analysis by EPA Method 8082. Samples were collected in accordance with the procedures stated in the *CMS Report* and were submitted daily to Severn Trent Laboratories. Detected total PCB concentrations ranged between non-detect (<0.033 mg/kg) up to 118 mg/kg, with most samples containing concentrations of total PCBs less than 20 mg/kg.

During the 2004 investigations, a dry well was discovered beneath the concrete pad on the south side of the building (Figure 2). As a result, 19 samples from seven locations near the newly discovered dry well (Dry Well #3) were submitted for VOC analysis by EPA Method 8260B. Samples were collected in general accordance with the procedures stated in the *CMS Report*. Only one VOC (total xylenes at 11 mg/kg) in one sample was detected at concentrations greater than one- tenth of the NMED Residential Soil Screening Level for contaminants reported in the USEPA Statement of Basis for the GE Albuquerque site.

Dry Well #3 is approximately seven feet south of the southeast corner of the building. It is believed to have been built in 1969 during development of the facility based on the similar construction characteristics to Dry Well #1. Dry Well #3 is approximately nine feet deep with an inner diameter of approximately three feet. The wall of the dry well appears to be constructed of cinder blocks. A concrete lid, which spans the concrete blocks, is approximately one foot below ground surface.

Upon completion of the investigation outside the building footprint, the design drawings showing the extent of excavation, soil to be segregated, and post-excavation sampling locations were finalized in accordance with the approach presented in Section 8.2 of the *CMS Report*. In addition to expanding the overall excavation area, the plans were revised to include closing Dry Well #3 in the same manner as Dry Well #1. These design drawings were incorporated into the September 8, 2004 *Request for Bid RCRA Closure Plan and Corrective Measure Implementation* (*RFB*).

3.1.2 Pre-Implementation Investigations - 2005

During January and February 2005, pre-implementation investigation continued and included samples collected from beneath the building. Eight soil boring locations were advanced and 26 soil samples (including two duplicate samples) were collected and analyzed for PCBs by EPA Method 8082. The PCB concentrations detected in soil samples beneath the building slab ranged from non-detectable to 20.6 mg/kg, with most samples containing PCB concentrations less than 5 mg/kg.

During May 2005, the final pre-implementation investigation field work was completed and included the advancement of seven soil borings and the collection of 23 soil samples including duplicates. Soil samples were submitted for analysis by EPA Method 8082 for PCB detection. Samples were collected from each boring at depths of 5, 10, and 15 feet bgs. Soil sample analysis results from the seven soil borings advanced on 05 May 2005 were used to evaluate the extent of PCBs previously identified as beneath the southwest corner of the building, and to evaluate soil quality beneath other portions of the building. The locations of these borings are presented in Figure 4.

3.2 Implementation

Implementation of the corrective measure included six tasks as follows:

- Planning and Permitting (from October 09 through October 19, 2005) ;
- Preparations and Mobilization (from October 18 through October 25, 2005);
- Excavation (from October 25 through December 01, 2005);
- Verification Sampling, Analysis, and Evaluation (from October 26, through December 01, 2005);
- Remediation Waste Handling (from November 11, 2005 through February 08, 2006); and
- Site Restoration (from December 02 through December 09, 2005).

Some of these tasks occurred concurrently. Progress towards completion of the CMI was reported in the ongoing monthly progress reports submitted to the NMED and USEPA. Each of these tasks is described below. A photographic log of the corrective measures implementation is provided in Appendix B.

3.2.1 Planning and Permitting

Required plans, which included the HASP, contingency plan, community relation plan, quality assurance project plan, contractor's implementation plan, and contractor's health and safety plan, were prepared before mobilization to the site. The plans were reviewed and modified by the site project and field managers to assure accuracy and compliance.

Also, in accordance with New Mexico Administrative Code Title 20 Chapter 11 Part 20 Section 14 (NMAC 20.11.20.14), since greater that 0.75 acres of site surface disturbance was planned, a *Fugitive Dust Control Permit* was obtained before site surface soils were disturbed. A copy of the completed application form which was submitted to the City of Albuquerque Environmental Health Department Air quality Division (COA AQD) and a copy of the permit are provided in Appendix B.

3.2.2 Preparations and Mobilization

This task consisted of equipment and site trailer mobilization, site survey, locating underground utilities, layout of site components such as staging area, exclusion zone, decontamination zone, waste storage area (within exclusion zone), and perimeter road, establish excavation/sampling grids, demolition of the covered area, and clearing and grubbing of vegetation.

The office trailer was mobilized to the site and connected to an on-site generator. Baker® Tank roll-off bins were delivered to the site to containerize the wastes from the dry well structures. Earthmoving construction equipment including a loader, water truck, excavator, and boom lift were also delivered to site.

3.2.2.1 Utility Locating and Site Survey

A site survey was performed by Albuquerque Surveying. Inc. of Albuquerque, New Mexico to provide horizontal control for the excavations and define the post-excavation soil sampling grid described in the *CMS Report*. This grid is presented in Figure 5. Using the surveyed points and site features, including building corners and fence lines as references, the excavation limits and soil sampling grid were established. In addition, subsurface utilities were located at the site using available maps and a magnetic survey. The magnetic survey was conducted by Abestos Utility Location Company, LLC of Albuquerque, New Mexico to refine the location of known subsurface utility lines and to identify any unmarked subsurface utilities. A New Mexico One Call service was also contacted to provide subsurface utility clearance prior to site excavation activities.

3.2.2.2 Layout of Site Components

The staging areas, exclusion zone, decontamination zone and waste storage area were established/installed as shown Figure 6. The existing site fences provided delineation of the exclusion zone. In addition, a portable sanitary facility was located at the site and placed outside of the decontamination area.

The loader and water truck were used to construct the perimeter road. This road served as a haul road for import and export operations. The haul road was constructed so that trucks entered from the approximate middle of the site frontage along McLeod Road NE headed through the western gate along the northern edge of the perimeter fence, then continued around the southern portion of the site and eventually headed east, terminating at the vehicle decontamination area. The perimeter road construction consisted of clearing and grubbing vegetation and leveling and compacting the travel way.

A vehicle decontamination area was constructed adjacent to the southeast corner of the building. Additional sandy fill material was imported to provide access to the pad and padding for plastic sheeting. The north end of the vehicle decontamination pad was made level with the site exit at the eastern gate located along the northern edge of the perimeter fence. The northwest corner of the vehicle decontamination pad was made into a low point or sump for collection of decontamination liquids. Clean gravel was imported to the north area between asphalt and decontamination area to assure a clean departure from the site. The decontamination area was constructed of a single piece of heavy polyethylene sheeting large enough to accommodate the haul trucks used for the transportation of contaminated soil. A plastic liner was placed under the polyethylene sheeting to provide secondary containment. The edges of the polyethylene sheeting were placed over the bermed edge surrounding the decontamination pad to create a containment area for the decontamination liquids.

Two waste staging areas were constructed at the site: one for waste materials containing less than 50 milligrams total PCBs per kilogram of dry-weight soil (mg/kg); and the other for wastes containing greater than 50 mg/kg PCB, Each staging area was similarly constructed. The staging areas were first prepared by thoroughly clearing and grubbing the proposed area to remove any roots or large aggregates that may rupture the liner. The area was leveled and a two to three foot high earthen berm was

constructed around the proposed staging area. Native materials from within the perimeter of the staging areas blended with imported sandy material were used to construct the berms. A double layer of polyethylene sheeting was placed over the bermed area and a six to eight inch thick layer of sandy fill was placed over the sheeting to provide for bedding of the stockpile of waste materials. The staging area and other site component locations are shown in Figure 6.

3.2.2.3 Covered-Area Structure Demolition

The western half of the covered area, which is the southern 20-foot portion of the building, was cut away and removed so that excavation in this area could be implemented. This portion of the structure was merely an extension of the main building with an open gable end. The western portion of the covered area or overhang area was where equipment and parts cleaning was performed. A large rollup doorway is located in the west side of the north wall of the building inside the covered area and was the portal to bring equipment inside for repair/refurbishing.

Removal of the western portion of the covered area was accomplished by first stripping off the metal sheeting panels from the walls and roof, from the western wall to the centerline of the roof. Next, the metal rafters and wall studs were cut off at the north wall of the covered area and removed. Prior to removing the I-beam column located in the southwest corner of the building, a small, swing-arm crane was cut away.

3.2.3 Excavation

This subsection describes the site layout and control measures, safety measures, and excavation procedures that were employed during implementation of the corrective measures.

3.2.3.1 Site Control

All excavation activities occurred within the exclusion zone. Remediation wastes were staged in one of three locations depending on contaminant concentration and type. Low level (less than 50 mg/kg) PCB contaminated wastes were stockpiled in the lined, bermed staging area in the southwest portion of the site. Wastes contaminated at or above 50 mg/kg PCBs were stockpiled in the staging area located in the south central portion of the site. Wastes from the Dry Well structures including the cinder blocks, surrounding soil backfill, sediment in the dry wells, and associated piping were stored in Baker® Tank roll-off bins located in the southeast corner of the site.

Prior to leaving the site, vehicles and workers passed through the decontamination area. These areas were surrounded by existing fencing that were secured at the end of each work day.

3.2.3.2 Safety

All work was performed in accordance with applicable OSHA regulations and the site-specific Health and Safety Plans (*CMS Report Appendix D*). The *Contingency Plan*, (*CMS Report Appendix E*), contained procedures to follow in the event of an emergency.

Dust monitoring was conducted throughout the period of excavation. Dust control measures were implemented at an approximate one-half $hour^{-1}$ frequency during working hours using a water truck to moisten the site surface soils and soils under excavation. Based on the dust level monitoring results, at no time did the dust levels exceed 150 $\mu g/m^3$, the stop work level pursuant to the *CMS Report*. However, dust levels above 100 $\mu g/m^3$ were recorded on three occasions (11 and 28 November 2005 and 08 December 2005). On these occasions dust control measures were increased in frequency and duration until the dust levels subsided below 100 $\mu g/m^3$, the action level for increased dust suppression pursuant to the *CMS Report*.

Excavation activities were performed in accordance with applicable OSHA regulations. All excavations greater than four feet in depth were barricaded upon completion of work in that area and barricades were placed around active work areas at the end of the work day. Barricading operations conformed with OSHA standards and consisted of stakes and caution tape.

3.2.3.3 Excavation Approach

The proposed layout of the excavations is shown in Figure 5 while the actual excavation areas are shown in Figure 7. Excavation started with the shallow areas located in the south/southwest areas of the site. Post-excavation samples were collected from the base of the excavations to verify that the cleanup objectives were met. By starting with the shallow areas, verification results were obtained and possible need for additional soil removal was evaluated. Prior to excavating, AMEC measured the relative, starting/ ground surface elevation at each excavation location using a surveyor's level gun/rod and temporary benchmarks.

Shallow Excavation

The nine small, shallow areas south/southwest of the building were excavated first. These nine areas were labeled as follows: HA-26, HA-30, HA-40, HB-3, HB-4, HB-6, HB-21, HB-28, and the Former Drum Rack areas. The depth of the excavations at these nine areas ranged between 1 and 2.5 feet below ground surface (bgs). All but two of the nine areas had a target depth of 1.5-feet bgs. The target depths of 1-feet and 2.5-feet bgs were designed for the shallow excavation areas labeled HB-21 and HA-26, respectively.

As excavation areas were advanced AMEC provided depth control based on the difference between the starting ground surface elevation and the target depth. Since the ground surface within the planned excavation areas was not level, AMEC used the lowest starting ground surface elevation within the limits of the area being excavated. Five starting ground surface elevation measurements (four around the perimeter and one in the center) were made at six of the nine shallow excavation areas: HA-26, HA-30, HA-40, HB-3, HB-4, and HB-6. Seven starting ground surface elevation measurements were made at the Former Drum Rack area, and one starting ground surface elevation measurement was made at the smaller excavation areas, HB-21 and HB-28. Starting ground surface and excavation bottom elevation measurement results are shown in Figure 8.

Once target depths were met or exceeded, the excavation sidewalls and floor were cleaned of loose materials using hand shovels and rakes. All material excavated from these nine shallow areas was stockpiled in the staging area for materials that contain less than 50 mg/kg total PCBs (Figure 6).

Upon completion of excavation activities at the nine small areas, AMEC and PSC began work on the shallow excavation of material containing less than 50 mg/kg total PCBs in the large excavation area under and adjacent to the southwest corner of the building. The concrete pad, cast-in-place concrete oil/water separator, and ancillary piping were removed from above the area to be excavated, crushed in place and stockpiled in the staging area for material containing less than 50 mg/kg total PCBs. Following removal of the concrete covering, the material between ground surface and 1.5-feet bgs and outside the limits of the material containing PCBs above 50 mg/kg was excavated and stockpiled. The limits for segregation of material that meet or exceed the 50 mg/kg total PCB threshold is shown in Figure 9.

As the shallow, perimeter excavation area was advanced AMEC provided depth control based on the difference between the starting ground surface elevation and the target depth. Since the ground surface within the planned excavation areas was not level, AMEC adjusted the excavation floor target elevation as the excavation advanced. Eleven starting ground surface elevation measurements were made within the perimeter of the larger excavation area. Starting ground surface and excavation bottom elevation measurement results are shown in Figure 8.

Once target depths were met or exceeded, the excavation sidewalls and floor were cleaned of loose materials using hand shovels and rakes. All material excavated from the shallow area outside the limits of materials containing Total PCBs above 50 mg/kg was stockpiled in the staging area for materials that contain less than 50 mg/kg total PCBs (Figure 6). Upon completing removal of the lower level materials, the remaining materials from ground surface to 1.5-feet bgs were excavated and stockpiled in the staging area for materials containing at or above 50 mg/kg total PCBs.

Deeper Excavation

The sequence of excavation for the deeper areas was dictated by the installation of bracing at and around the southwest corner of the building, as well as segregation of the impacted materials. Initially, the area planned for deep excavation was advanced to a depth of 4-feet bgs and materials were appropriately segregated. Additionally, the areas of materials that met/exceeded the 50 mg/kg total PCB threshold and planned for advancement to 6-feet bgs were excavated and appropriately stockpiled. With proper benching and sloping and prior to additional advancement of the excavation, the installation of the bracing system designed for support of the building/slab was initiated. Twenty-two helical anchors, 13 vertical supports and nine horizontal tie-backs were installed around the perimeter of the exposed building footing, stem wall and concrete slab. Wood lagging was placed behind the vertical anchors and steel whalers were positioned across the support anchors and bolted to the horizontal anchors to tie-back the bracing and hold soil under the building. Once the primary framework of the bracing system was in place, the excavation was advanced to the target depths. Wood lagging and an additional row of helical anchor tiebacks were installed as the excavation

progressed to a total depth of 15-feet bgs adjacent to the southwest corner of the building.

In addition to the excavation and segregation of soils, AMEC encountered two dry well structures, a leachfield, a corrugated/perforated leaching line, and a cast-iron sewer line, which were removed and segregated into roll-off bins as potentially characteristically hazardous waste.

During the advancement of the excavation in the shallow, perimeter soils around the deeper excavation limits, Dry Well #1 and Dry Well #3 were located. However, Dry Well #2, which was reported as being located northwest of Dry Well #1, was not located. A 4-inch diameter corrugated plastic pipe was located exiting the top of Dry Well #1 towards the west, and terminating at the suspected location of Dry Well #2. Large rounded gravel and cobble sized materials were discovered to an approximate depth of 8-feet bgs at the suspect location of Dry Well #2. Dry Well #1 and Dry Well #3 were similarly constructed of interlocking cinder block in an approximate 5-foot diameter cylinder approximately 9-feet deep. Both Dry Well #1 and #3 were partially filled with soil and debris. In addition to the dry wells and associated leachfield components, AMEC identified a 4-inch diameter cast iron sewer line which exited the former oil/water separator (OWS) located in the overhang area in the southwest corner of the building. This sewer line extended west approximately 80 feet, where it turned 90-degrees north to a sampling vault located at the property line along McLeod Road. This sewer line and associated sampling vault was removed.

3.2.4 Post-Excavation Verification Sampling, Analysis, and Results

Post-excavation samples were collected from the floor of excavated areas. All required wall sampling was conducted during the Pre-implementation Investigation. TSCA (40 CFR 761) requires collection of post-excavation samples based on a one and a half meter (approximately five feet) square grid. A five-foot by five-foot grid was applied to the floor of each excavation area. Post excavation samples were collected from each grid node. Figure 5 shows the post-excavation verification sampling grid and locations.

Each soil sample was assigned a unique identification based on the location of the sample. Each grid was named after the boring or location it represents, such as drum rack, HB-30, or ME for main excavation. The grid lines that extend north-south were assigned letters and the grid lines that extend east-west were assigned numbers. The sample IDs were comprised of the grid name, the grid node, and depth below grade surface (in feet) of the sample location. Therefore, a soil sample collected from 1.5 feet below grade at the intersection of grid line B and grid line 2 near the former drum rack was given the sample designation DR-B2-1.5.

3.2.4.1 Sampling Procedure and Analysis

This section describes the sampling methods, sample handling procedures, and the analysis. Prior to collecting samples at an excavation area and based on the site survey stakes placed by the Professional Surveyor, AMEC laid out a five-foot square grid across the excavation area using wooden stakes and string. This string grid and a plumb bob were used to locate the sample location on the floor of the excavation.

Manual Collection of Soil Samples

Soil samples collected from the floor of excavated areas were collected using stainless-steel trowels. The remainder of this subsection describes the equipment and procedures used for soil sample collection using a stainless-steel trowel and general soil sampling procedures.

The trowel was decontaminated, examined for cleanliness, and checked for defects or any need of repair prior to sampling. A description of the sampling area from which the sample is being taken, and other pertinent sample information was recorded on a field soil boring log or in a field notebook.

The soil sample was collected with the trowel and put into a stainless steel bowl. If the soil sample was to be analyzed for VOCs, an aliquot of soil was immediately transferred into the VOC sample containers. The VOC sample containers were completely filled in order to minimize head-space in the containers. The remaining soil was mixed (homogenized) in the bowl and then the remaining sample containers were filled. Field observations and sample details were recorded on a field notebook.

To prevent cross-contamination of samples, field personnel wore new disposable gloves when collecting and handling samples. The gloves were changed between samples. The stainless-steel hand trowels and bowls and ancillary sampling equipment were decontaminated between samples.

Quality assurance samples, including matrix spike/matrix spike duplicates, duplicate samples, equipment rinseate blanks, and trip blanks were collected in accordance with the procedures described in the site-specific *Quality Assurance Project Plan (QAPP).* Once sample containers were filled, they were immediately placed in a cooler with sufficient sealed bags of ice to maintain the samples at or below 4°C. The field sampler indicated sample designation/location number in the space provided on the chain-of-custody for each sample. The sample custody procedures are also described in the *QAPP.*

Duplicate Samples

The analysis of blind duplicate samples provides a means of evaluating the relative precision of the sample collection and analytical procedures. An important factor in evaluating the analytical data from sample pairs is the homogeneity of the analyte within the sample matrix. Therefore, AMEC homogenized sample aliquots from discrete locations planned for duplicate sample prior to containerizing the sample and its duplicate. However, VOC samples were not homogenized to prevent the loss of volatiles. In general, the handling of VOC samples was performed in such a way as to preserve the physical integrity of the VOC fraction. Duplicate samples were prepared for each sample matrix at a rate of at least one duplicate per ten samples.

Duplicates of solid samples for VOC analysis were obtained by alternately filling the sample containers for the sample and duplicate for VOC analysis with aliquots collected from the same discrete location or interval. Once samples for VOC analysis were collected, the remaining sample was thoroughly homogenized. Following

homogenization, the sample containers for the remaining parameters were filled. Duplicates were denoted using the Geo-database Object ID tag generated in AMEC's sampling plan for the site. This tag or ID corresponded to the specific grid node from which the duplicate was collected.

Matrix Spike/Matrix Spike Duplicate Samples

Matrix spike/matrix spike duplicate (MS/MSD) samples provide a measurement of matrix effects, in which other sample components interfere with the analysis of the contaminants of interest. The laboratory was supplied with sufficient sample volume in order to perform matrix spike and matrix spike duplicate analyses for each analysis. The MS/MSD samples were denoted with an MS or MSD followed by the six digit date (i.e.: MSYYMMDD). The COC contained a notation explaining which sampling location the MS/MSD was obtained from.

Sampling Equipment Decontamination Procedures

Sampling equipment was decontaminated in the field prior to use and between sampling locations. The sampling device and equipment decontamination method involved a non-phosphate detergent wash, tap water rinse, distilled/deionized water rinse, hexane rinse, air drying, and a second distilled/deionized water rinse. Decontamination was conducted on the temporary decontamination pad. The decontamination liquids were containerized for proper disposal.

Sample Handling and Analysis

All samples were collected and handled in a manner such that sample agitation, cross-contamination, and contact with the atmosphere were kept to minimum. Field personnel wore disposable gloves when collecting and handling samples. As required, samples were immediately preserved, and stored at 4°C until delivered to the laboratory. The samples were kept cool at 4°C using insulated containers containing sufficient ice or ice packs. If ice was used, the ice was double-bagged, at a minimum, to prevent leakage of ice-generated water into the samples. All sample jars were wrapped in protective bubble wrap and placed in reseal-able plastic bags prior to placement in coolers. Samples were delivered to Severn-Trent Laboratories in Arvada, Colorado or University Park, Illinois for analysis (STL). Samples were shipped overnight to the laboratory's sample handling/log-in officer. Daily correspondence between AMEC field personnel and project manager and the Laboratory project manager was conducted to ensure proper sample receipt. AMEC utilized the STL Colorado operations for high-volume/quick-turn around PCB analyses and the STL Illinois operation for all other analysis (VOCs, Semi-VOCs, Metals and PCBs).

3.2.4.2 Post-Excavation Verification Sampling Results

A summary of results from the post-excavation verification sampling are provided in Table 2 and Figure 10. Analytical data reports from STL are provided in Appendix C.

One of the 189 post-excavation soil sample results exceeded the site-specific corrective measure cleanup objective of one mg/kg total PCBs for soil less than 15 feet below ground surface. The sample that exceeded the cleanup objective was collected from the Main Excavation Area, grid node O14 at the target depth of one and a half feet bgs. The result from ME-O14-1.5' was 1.90 mg/kg total PCBs. Upon receipt of the analytical results from ME-O14-1.5', AMEC directed PSC to excavate an area scribed by a five-foot radius around the O14 grid node to a depth of three feet bgs. A post-excavation verification sample was collected from the floor of the three foot deep excavation at grid node O14 and the results from this sample were non-detect (<0.033 mg/kg) for PCBs.

PCBs were detected below the cleanup objective (1 mg/kg) at 45 of the remaining 188 post-excavation soil sample locations. Detected levels at these 45 locations ranged between 0.033 mg/kg and 0.730 mg/kg and averaged 0.153 mg/kg with a standard deviation of 0.165 mg/kg total PCBs. Aroclor 1254 and Aroclor 1260 were the only detected PCBs. The other seven PCB types were not detected.

PCBs were not detected in 143 of the 188 post-excavation soil samples. The analytical laboratory (STL's) reporting limit for total PCBs at these locations was 0.033 mg/kg.

Thirteen duplicate samples were collected during the post-excavation soil sampling campaign. Two of the 13 duplicate samples; HB6-B2-1.5 and HA26-B2-2.5, contained detectable PCBs. The remaining 11 duplicate and primary samples were non-detect (<0.033 mg/kg) for total PCBs. At the HB6-B2-1.5 sample location the primary and duplicate sample results were 0.035 mg/kg and 0.044 mg/kg total PCBs, respectively. At the HA26-B2-2.5 sample location the primary and duplicate sample results were 0.520 mg/kg and 0.110 mg/kg total PCBs, respectively. Duplicate analysis results show acceptable correspondence concerning relative precision of the sample collection and analytical procedures.

3.2.4.3 Dry Wells 2 and 3 Area Sampling and Analysis Results

In addition to the post-excavation verification samples, AMEC collected samples of representative materials and from the floor of the excavation beneath the former dry well locations. The five samples of the suspect source materials were collected and submitted for analysis. These five samples were collected from seven and one-half and 11 feet bgs at Dry Well #3, five and eight feet bgs at the leachfield location identified in the RFI as Dry Well #2 and the sediment lining the 4-inch diameter cast iron sewer line that passed through Dry Well #1. These five samples were submitted for VOC, Semi-VOC, metals (mercury, arsenic, barium, cadmium, chromium, lead, selenium, and silver), and PCB analysis via EPA Methods 8260, 8270, 7240/6010, and 8082, respectively. Laboratory results are summarized on Table 3.

Seven Semi-VOCs, nine VOCs, and three PCB types were detected in the five representative samples. Semi-VOCs and VOCs detected consisted of 1,4-

Dichlorobenzene; 1,2,4-Trichlorobenzene; Naphthalene; 2-Methylnaphthalene; Chrysene; Bis(2-ethylhexyl)phthalate; Indeno(1,2,3-cd)pyrene; Dibenzo(a,h)anthracene; Toluene; Tetrachloroethene; Ethylbenzene; Xylenes; 1,2,4-Trimethylbenzene; p-Isopropyltoluene; 1,2,4-Trichlorobenzene; and 1,2,3-Trichlorobenzene. All of the semi-VOCs and VOCs detected and method detection limits were at concentrations below the New Mexico Environment Department – Soil Screening Levels for Residential Property (NMED-SSL taken from Technical Background Document for Development of Soil Screening Levels - Revision 2.0, February 2004). The maximum total PCB levels detected in the representative samples collected from the waste material was 261 mg/kg and was collected from Dry Well #3 at seven and a half feet bgs.

Metals analyses results indicate that each of the eight metals was present at detectable levels in the waste material. The maximum metals concentrations were as follows: mercury at 0.54 mg/kg, arsenic at 10 mg/kg, barium at 900 mg/kg, cadmium at 33 mg/kg, chromium at 160 mg/kg, lead at 1100 mg/kg, selenium at 19 mg/kg, and silver at 11 mg/kg. Using the 0.05-factor rule for standard TCLP ratio; mercury and lead concentrations exceed the values for characteristic waste.

AMEC also collected five samples from 15 feet bgs beneath the former dry well and leachfield locations. Three of the five samples were collected from beneath Dry Well #1 and the remaining two were collected from beneath Dry Well #3 and the leachfield (formerly identified as Dry Well #2), respectively. The three samples from beneath Dry Well #1 were submitted for semi-VOC, VOC and PCB analyses via EPA Methods 8270, 8260 and 8082, respectively. The samples from beneath Dry Well #3 and the leachfield were submitted for VOC and PCB analyses via EPA Methods 8260 and 8082.

Nineteen semi-VOCs, seven VOCs, and two PCB types were detected in the five samples from 15-feet bgs beneath the dry well locations. Semi-VOCs and VOCs detected consisted of 1,4-Dichlorobenzene; 1,2,4-Trichlorobenzene; Naphthalene; 2-Methylnaphthalene; Acenaphthene; Fluorene; Phenanthrene; Anthracene; Fluoranthene; Pyrene; Benzo(a)anthracene; Chrysene; Bis(2-ethylhexyl)phthalate; Benzo(b)fluoranthene; Benzo(k)fluoranthene; Benzo(a)pyrene; Indeno(1,2,3-cd)pyrene; Dibenzo(a,h)anthracene; Benzo(ghi)perylene; Toluene; Tetrachloroethene; Ethylbenzene; Xylenes; 1,2,4-Trichlorobenzene; and 1,2,3-Trichlorobenzene. All of the semi-VOCs and VOCs detected and method detection limits were at concentrations below the NMED-SSLs for Residential Property. PCBs were detected in each of the five samples from 15-feet bgs beneath the former dry well locations. The maximum PCB level detected was from beneath Dry Well #1 at a total PCB concentration of 31.9 mg/kg. The average of the total PCB analysis results from the remaining four samples was 0.931 mg/kg at a standard deviation of 1.64 mg/kg. The results from these samples are summarized on Table 4.

3.3.5 Remediation Waste Handling

This section describes the waste handling procedures. A total of 2257.72 tons of waste was removed for off-site disposal. The majority of waste generated was non-TSCA, non-hazardous waste (1952.15 tons), containing total PCB levels less than 50 mg/kg. The remaining fraction, 273.13 tons, was disposed as TSCA waste, containing total PCB levels at or above 50 mg/kg. TSCA waste was stored, transported, and disposed in

accordance with the applicable portions of 40 CFR §761. The other fraction of waste consisted of materials (a mixture of cinder block, cast iron pipe, plastic pipe, gravel/cobble materials and some surrounding impacted soils) removed from the dry well areas. Waste material removed from dry well areas accounted for 32.44 tons; which was characterized as hazardous waste. Wastes were stored, transported, and disposed in accordance with hazardous waste regulations. All other waste streams generated at the site, including spent personal protective equipment and municipal rubbish, was stored on site and disposed with the waste generated from the dry well areas.

3.3.5.1 Storage of Excavated Material

As described above in section 3.2.2.2, two lined staging areas were constructed to stockpile excavated non-TSCA and TSCA materials, and four, lined roll-off bins were placed on site to receive potentially characteristic/TSCA mixed wastes. Waste materials removed from pre-designated areas were placed in one of the three staging locations where it was subsequently loaded onto vehicles for transport to an off-site disposal/treatment facility. Soil wastes from the non-TSCA and TSCA staging areas were covered with plastic sheeting on a daily basis and when dust levels became visible and/or above the threshold based on feedback from on-site dust monitoring equipment.

Generated waste was removed from the site as quickly and safely as possible and within 90 days from generation. TSCA and characteristic wastes were removed from the site within the timeframe specified in applicable regulations.

3.3.5.2 Waste Characterization

As discussed in Section 3.2.3.3, excavated soil was segregated based on the waste type (non-TSCA/non-hazardous, TSCA waste, and potentially hazardous waste). The majority of the soil removed was non-TSCA, non-hazardous waste, impacted with low level total PCB concentrations (< 50 mg/kg). This waste stream was disposed at Waste Management, Inc. Facility located in Rio Rancho, New Mexico (WMF). The other two waste streams, the PCB-impacted waste manifested as TSCA and the hazardous waste were disposed at the US Ecology Facility located south of Beatty, Nevada (USEF).

Select existing site characterization data and data from the Pre-implementation Investigations were used to characterize the impact and characteristics of the soil for disposal purposes. To supplement the data and to fulfill requirements for the specific waste stream and disposal facility, additional analyses were performed on the wastes generated. In addition to the analytical data provided from PCB and metals (mercury, arsenic, barium, cadmium, chromium, lead, selenium, and silver) analysis performed on investigative derived wastes from the 2005 pre-implementation, the WMF required total petroleum hydrocarbon (TPH) analysis for waste acceptance. Therefore, three waste soil samples, which were collected from three test pits that were advanced in the planned shallow perimeter of the Main Excavation Area, were submitted for TPH analysis via EPA Method 8015. Supporting analytical data for the PSC Waste Profile was taken from the pre-implementation investigation results. The Waste Profile for the dry wells waste materials was based on the analytical results from the five samples analyzed as representative materials (see Section 3.2.4.3). Copies of the Waste Profile Sheets for the three waste streams are provided in Appendix D.

3.3.5.3 Waste Transportation and Disposal

Wastes generated at the site were segregated into one of three waste types and transported to one of two treatment and disposal facilities. As discussed earlier, the three waste types consisted of the following:

1) Low-level (<50 mg/kg) PCB impacted solid,
2) TSCA (>50 mg/kg) solid, and
3) Hazardous waste impacted with PCBs, Lead and Mercury.

The low-level PCB impacted solids (non-TSCA/non-hazardous) waste was disposed at the WMF. Applied treatment of the material was not undertaken. The PCB impacted solids (TSCA) waste was disposed at the USEF in a designated TSCA-waste permitted landfill. Similarly, applied treatment of the material was not undertaken. The hazardous waste material was also transported to the USEF; however, the waste was treated with a stabilization agent to impede leaching of the metal concentrations. The treated waste was subsequently disposed of in the RCRA/TSCA-waste permitted Subtitle C landfill.

The <50 mg/kg and >50mg/kg PCB soils were loaded onto end- or belly-dump trailers for transport to the respective disposal facility. The hazardous waste material, stored in Baker Tank roll-off bins, was transported off site by tractor-trailer rigs outfitted to hoist the bins.

Loading procedures were primarily performed using a front-end loader. However, on two occasions trailers were loaded using the excavator. During loading careful attention was paid so that, between the staging area and the trailer, no waste overflowed from the loader/excavator bucket. This was accomplished by filling to less than three-quarters full and raising the bucket over the staging area prior to transport to the trailer. Immediately following waste loading, and prior to leaving the exclusion zone, each trailer was brought to the decontamination pad for inspection prior to leaving the site. Trailer inspection consisted of checking tires, rails, bumpers and any surface that might collect debris or soil from the site and proper placard postings. Any loose materials were removed at the decontamination pad and, if necessary, new placards were attached to the trailer. Liquid-based decontamination was not employed during the project. Prior to leaving the decontamination pad, trailers were covered with on-board tarps designed to prevent fugitive dust. Prior to leaving the site, tractor operators and the GE site representative met to review transport safety procedures, the route to the disposal facility, and to execute shipment documents. Copies of all shipment documents are provided in Appendix E. A summary of the waste shipments is provided on Table 5.

3.3.6 Site Restoration

After the verification sampling results were evaluated and the results demonstrated that the cleanup objectives were met, the excavation areas were backfilled and the site surface was restored to approximate original grade. Prior to being brought to the site, a sample of the potential backfill was analyzed for VOCs, Semi-VOCs, PCBs, pesticides, and metals and confirmed to be clean. The results of this sampling are included in Appendix C. Staging areas and the decontamination pads were subsequently removed with the last loads of low-level PCB and the TSCA wastes, respectively. Removal of the decontamination pads and staging areas included a final scraping of the top four inches native material directly beneath the sheeting to ensure the collection of all wastes. During removal of the decontamination pads and staging areas, holes or punctures were not observed in the liners.

2111.5 tons of backfill material was imported to the site from the Santa Ana Sand and Gravel Pit located in Bernalillo, New Mexico, owned and operated by Lafarge, Inc. of Albuquerque, New Mexico. Each load of the imported material was inspected for consistency in taxonomy prior to use as on-site fill. In addition to the backfill analyses discussed above, the backfill source at the Santa Ana Sand and Gravel Pit was visited. During the site visit, a Phase I Environmental Site Assessment (ESA) report prepared in 2003 for the gravel pit was reviewed. Review of the ESA executive summary and conclusions section showed that Recognized Environmental Conditions per ASTM E1527-00 standard were not present or discovered at the gravel pit. A copy of the ESA was not made available.

3.3.7 Demobilization

Upon completion of excavation and restoration activities, site equipment was placed on new plastic sheeting and bulk soil was removed from the equipment tires/tracks, undercarriages, and top-side surfaces using hand tools (rakes, shovels, brooms). The bulk soil removed from the equipment was collected and placed in the Baker Tank bins for off-site disposal. Following removal of the bulk soil, and only where necessary, the equipment was washed, over new plastic sheeting, with high-pressure water. The approximate 5-gallons of wash wastewater was collected and placed in the Baker Tank bins.

4.0 Conclusion and Recommendation

The corrective measures described in the Final *Revised Closure Plan, Final Corrective Measure Study Report, and Preliminary Corrective Measure Implementation Work Plan (CMS/WP)* were implemented and are described and therefore documented in this report. Two variances from the *CMS/WP* were implemented based on findings in the field. These variances are as follows:

1. The area described as Dry Well #2 was determined to be a leachfield associated with Dry Well #1. Based on visual observations, the materials that comprised the leachfield (corrugated plastic pipe and gravel/cobble) were segregated as potentially hazardous waste and removed for off-site disposal.

2. The four-inch cast iron sewer line that extended from the oil/water separator located in the southwest corner of building to the sample vault located in the northwest corner of the property adjacent to McLeod Road was removed and segregated as potentially hazardous waste and removed for off-site disposal.

Based on results from pre-implementation investigation, the Main Excavation Area included removal of the western portion of the covered-area or overhang portion of the building and excavation up under this portion of the building. Conclusions from the Corrective Measures Implementation follow:

- Pre-implementation Investigation results confirmed the extent of the Main Excavation Area and provided confirmatory excavation wall sample results compliant with the TSCA requirements for verification sampling.

- A Fugitive Dust Control Permit, in accordance with New Mexico Administrative Code Title 20 Chapter 11 Part 20 Section 14 (NMAC 20.11.20.14), was obtained before site surface soils were disturbed. The permit provisions were implemented during all phases of corrective measures implementation.

- Site control was established prior to setup and excavation activities. Measurements and monumentation (staking/flagging) was performed by a professional surveyor registered in the State of New Mexico.

- The western half of the overhang portion of the building was removed and stored on site under remaining overhang.

- Waste staging areas and decontamination pads were installed prior to implementing excavation activities. The staging areas and decontamination pads were bermed and lined with plastic sheeting.

- All excavation extents defined in the *CMS/WP* and Pre-implementation Investigations were excavated. The wastes generated from the excavation activities were segregated based on the *CMS/WP* and Pre-implementation Investigations results as well as visual observations.

- A total of 2257.72 tons of waste was taken off-site for disposal.

- Wastes were segregated into one of three types as follows:
    - Non-TSCA/Non-hazardous Wastes impacted with total PCBs less than 50 mg/kg;
    - TSCA/Non-hazardous Wastes impacted with total PCBs greater than or equal to 50 mg/kg; and
    - TSCA/Hazardous Waste impacted with total PCBs greater than or equal to 50 mg/kg and containing hazardous waste characteristics.

- 1952.15 tons of Non-TSCA/Non-hazardous Wastes were hauled to the Waste Management Facility located in Rio Rancho, New Mexico for final disposal.

- 273.13 tons of TSCA/Non-hazardous Wastes were hauled to the US Ecology Facility located south of Beatty, Nevada for final disposal.

- 32.44 tons TSCA/Hazardous Wastes were hauled to the US Ecology Facility located south of Beatty, Nevada for stabilization treatment and final disposal.

- One of the 189 post-excavation soil sample results exceeded the site-specific corrective measure cleanup objective of one mg/kg total PCBs for soil less than 15 feet below ground surface. The area around the failed post-excavation sample location was excavated an additional one and a half feet deep and a new post-excavation verification sample was collected. The result from the new post exaction sample was non-detect (<0.033 mg/kg) for PCBs.

- PCBs were detected below the cleanup objective (1 mg/kg) at 45 post-excavation soil sample locations.

- PCBs were not detected in 143 of the 188 post-excavation soil samples. The analytical laboratory (STL's) reporting limit for total PCBs at these locations was 0.033 mg/kg.

- Duplicate analysis of post-excavation sample results show acceptable correspondence concerning relative precision of the sample collection and analytical procedures.

- The site was restored to original grades (±0.5 feet) using clean, imported fill material. Fill material (2111.5 tons) was imported to the site from the Santa Ana Sand and Gravel Pit located in Bernalillo, New Mexico, which is owned/operated by Lafarge, Inc. of Albuquerque, New Mexico.

Pursuant to the *CMS/WP* directives listed under section *8.5 Post Implementation Actions*; this report comprises the *Construction Certification Report*. We recommend that no additional corrective measures be required as all aspects of the implementation were met.

Pursuant to the section 8.5.1 of the *CMS/WP*, the results of the RFI and supplemental investigations demonstrate that groundwater has not been impacted by site activities. In addition, modeling indicates that the constituents known to be present at the site are not present at concentrations which would impact groundwater in the future. Because this corrective measure included removal of the dry wells, and other potential sources, and nearby soil, the soils with the highest impacts were removed. No threat to groundwater is anticipated. Therefore, there is no need to monitor groundwater quality in the future. As stated in section 8.5 of the CMS/WP, "after the corrective measure is implemented, and the post excavation sampling results verify that soil remaining at the site does not contain significantly greater concentrations of constituents than were identified during the RFI, the groundwater monitoring wells will be properly decommissioned. " Therefore as a final recommendation, we recommend that the monitoring wells be

decommissioned in accordance with NMED *Monitoring Well Construction and Abandonment Guidelines*. The monitoring wells will either be removed and filled or the casing will be perforated and filled. After abandonment activities are complete, a letter report summarizing the decommissioning method will be submitted to the Groundwater Pollution Prevention Section of NMED.

TABLES

TABLE 1
HISTORICAL INVESTIGATION ANALYTICAL DATA
FORMER APPARATUS SERVICE CENTER
4420 MCLEOD ROAD NE
ALBUQUERQUE, NEW MEXICO
AMEC Project No. 3-4915-0021

Location	Depth (ft)	Total PCBs (mg/kg)	Sample Date
7B-1	20	ND	04/25/1991
	25	ND	04/25/1991
	35	ND	04/25/1991
7B-2	20	**3.4**	04/25/1991
	25	ND	04/25/1991
	35	ND	04/25/1991
7B-3	10	ND	04/30/1991
	15	ND	04/30/1991
	20	ND	04/30/1991
	25	ND	04/30/1991
	30	ND	04/30/1991
	40	ND	04/30/1991
7B-4	10	ND	05/01/1991
	15	ND	05/01/1991
	20	ND	05/01/1991
	25	ND	05/01/1991
	30	ND	05/01/1991
	40	ND	05/01/1991
	50	ND	05/01/1991
	60	ND	05/01/1991
7B-5	10	0.56	05/01/1991
	15	ND	05/01/1991
	20	ND	05/01/1991
	25	ND	05/02/1991
	30	ND	05/02/1991
	40	ND	05/01/1991
7B-6	10	3.9	05/02/1991
	15	0.33	05/02/1991
	20	0.042	05/02/1991
	25	0.11	05/02/1991
	30	ND	05/02/1991
	40	ND	05/02/1991
B-1	17 - 18	ND	04/16/1986
	23 - 24	ND	04/16/1986
	26 - 27	ND	04/16/1986
	34 - 35	ND	04/16/1986
	41 - 42	0.12	04/16/1986
	52.5 - 53.5	ND	04/16/1986
	60 - 61	**1.85**	04/16/1986
	9 - 10	**20.4**	04/16/1986
	86 - 87	**9.4**	04/16/1986
	96 - 97	**36**	04/16/1986
	103 - 104	ND	04/16/1986
	11 - 12	ND	04/16/1986
B-1A	17 - 19	**4.4**	02/22/1990
	27 - 29	ND	02/22/1990
	37 - 39	ND	02/23/1990
	47 - 49	ND	02/22/1990

Location	Depth (ft)	Total PCBs (mg/kg)	Sample Date
B-2	4 - 5	**110**	02/22/1990
	14 - 15	0.295	05/11/1990
	19 - 20	ND	05/11/1990
	29 - 30	0.745	05/11/1990
	4 - 5	**58**	05/11/1990
B-3	9 - 10	ND	05/08/1990
	14 - 15	ND	05/08/1990
	19 - 20	ND	05/08/1990
	25 - 26	ND	05/08/1990
	29 - 30	ND	05/08/1990
	4 - 5	ND	05/08/1990
B-4	0 - 1	**1.3**	05/09/1990
	14 - 15	**1.9**	05/09/1990
	19 - 20	0.19	05/09/1990
	24 - 25	ND	05/09/1990
	29 - 30	0.56	05/09/1990
	4 - 5	ND	05/09/1990
B-5	0 - 1	**3.8**	05/09/1990
	14 - 15	0.24	05/09/1990
	19 - 20	0.56	05/10/1990
	24 - 25	ND	05/09/1990
	29 - 30	ND	05/09/1990
	34 - 35	ND	05/09/1990
	4 - 5	0.34	05/09/1990
B-6	0 - 1	**1.5**	05/10/1990
	14 - 15	0.44	05/10/1990
	19 - 20	**3.6**	05/10/1990
	24 - 25	0.18	05/10/1990
	29 - 30	ND	05/10/1990
	4 - 5	**4.7**	05/10/1990
B-7	0 - 1	**2.2**	05/11/1990
	16 - 17	0.48	05/12/1990
	19 - 20	**1.8**	05/12/1990
	24 - 25	0.6	05/11/1990
	29 - 30	0.21	05/11/1990
	34 - 35	ND	05/11/1990
	39 - 40	ND	05/11/1990
	44 - 45	ND	05/11/1990
B-8	5 - 6.5	ND	05/12/1990
	10 - 11.5	ND	05/12/1990
	15 - 16.5	ND	05/12/1990
	20 - 21.5	ND	05/12/1990
B-9	5 - 6.5	ND	05/12/1990
	10 - 11.5	ND	05/12/1990
	15 - 16.5	ND	05/12/1990
	20 - 21.5	ND	05/12/1990
B-10	5 - 6.5	ND	05/12/1990
	10 - 11.5	ND	05/12/1990
	15 - 16.5	ND	05/12/1990
	20 - 21.5	ND	05/12/1990

TABLE 1
HISTORICAL INVESTIGATION ANALYTICAL DATA
FORMER APPARATUS SERVICE CENTER
4420 MCLEOD ROAD NE
ALBUQUERQUE, NEW MEXICO
AMEC Project No. 3-4915-0021

Location	Depth [ft]	Total PCBs [mg/kg]	Sample Date
B-11	5 - 6.5	0.22	05/12/1990
	10 - 11.5	ND	05/12/1990
	15 - 16.5	ND	05/12/1990
	20 - 21.5	ND	05/12/1990
B-12	5 - 6.5	ND	05/15/1990
	10 - 11.5	ND	05/15/1990
	15 - 16.5	ND	05/15/1990
	20 - 21.5	0.69	05/15/1990
	25 - 26.5	0.34	05/15/1990
	30 - 31.5	0.33	05/15/1990
B-13	5 - 6.5	ND	05/15/1990
	10 - 11.5	0.43	05/15/1990
	15 - 16.5	0.55	05/15/1990
	20 - 21.5	0.25	05/15/1990
	25 - 26.5	0.47	05/15/1990
	30 - 31.5	ND	05/15/1990
B-14	5 - 6.5	ND	05/16/1990
	10 - 11.5	0.24	05/16/1990
	15 - 16.5	ND	05/16/1990
	20 - 21.5	0.63	05/16/1990
	25 - 26.5	ND	05/16/1990
	30 - 31.5	ND	05/16/1990
	35 - 36.5	ND	05/16/1990
	40 - 41.5	ND	05/16/1990
HA-1	0 - 0.5	ND	05/07/1990
	1 - 1.5	ND	05/07/1990
HA-2	0 - 0.5	ND	05/07/1990
	1 - 1.5	ND	05/07/1990
HA-3	0 - 0.5	ND	05/07/1990
	1 - 1.5	ND	05/07/1990
HA-4	0 - 0.5	ND	05/07/1990
	1 - 1.5	ND	05/07/1990
HA-5	0 - 0.5	ND	05/07/1990
	1 - 1.5	ND	05/07/1990
HA-6	0 - 0.5	ND	05/07/1990
	1 - 1.5	ND	05/07/1990
HA-7	0 - 0.5	ND	05/07/1990
	1 - 1.5	ND	05/07/1990
HA-8	0 - 0.5	ND	05/07/1990
	1 - 1.5	ND	05/07/1990
HA-9	0 - 0.5	ND	05/07/1990
	1 - 1.5	ND	05/07/1990
HA-10	0 - 0.5	ND	05/07/1990
	1 - 1.5	ND	05/07/1990
HA-11	0 - 0.5	ND	05/07/1990
	1 - 1.5	ND	05/07/1990
HA-12	0 - 0.5	ND	05/07/1990
	1 - 1.5	0.19	05/07/1990
HA-13	0 - 0.5	0.18	05/08/1990
	1 - 1.5	ND	05/08/1990

Location	Depth [ft]	Total PCBs [mg/kg]	Sample Date
HA-14	0 - 0.5	0.57	05/08/1990
	1 - 1.5	ND	05/08/1990
HA-15	0 - 0.5	ND	05/08/1990
	1 - 1.5	ND	05/08/1990
HA-16	0 - 0.5	ND	05/08/1990
	1 - 1.5	ND	05/08/1990
HA-17	0 - 0.5	0.3	05/08/1990
	1 - 1.5	ND	05/08/1990
HA-18	0 - 0.5	ND	05/08/1990
	1 - 1.5	ND	05/08/1990
HA-19	0 - 0.5	0.38	05/08/1990
	1 - 1.5	ND	05/08/1990
HA-20	0 - 0.5	0.46	05/08/1990
	1 - 1.5	ND	05/08/1990
HA-21	0 - 0.5	0.53	05/08/1990
	1 - 1.5	ND	05/08/1990
HA-22	0 - 0.5	0.207	05/08/1990
	1 - 1.5	ND	05/08/1990
HA-23	0 - 0.5	ND	05/09/1990
	1 - 1.5	ND	05/09/1990
HA-24	0 - 0.5	ND	05/08/1990
	1 - 1.5	ND	05/08/1990
HA-25	0 - 0.5	0.41	05/08/1990
	1 - 1.5	ND	05/08/1990
HA-26	0 - 0.5	**3.3**	05/08/1990
	1 - 1.5	**1.7**	05/08/1990
HA-27	0 - 0.5	ND	05/08/1990
	1 - 1.5	ND	05/08/1990
HA-28	0 - 0.5	ND	05/08/1990
	1 - 1.5	ND	05/08/1990
HA-29	0 - 0.5	ND	05/08/1990
	1 - 1.5	ND	05/08/1990
HA-30	0 - 0.5	ND	05/08/1990
	1 - 1.5	0.66	05/08/1990
HA-31	0 - 0.5	0.19	05/08/1990
	1 - 1.5	0.18	05/08/1990
HA-32	0 - 0.5	ND	05/09/1990
	1 - 1.5	ND	05/09/1990
HA-33	0 - 0.5	ND	05/09/1990
	1 - 1.5	ND	05/09/1990
HA-34	0 - 0.5	ND	05/09/1990
	1 - 1.5	ND	05/09/1990
HA-35	0 - 0.5	ND	05/09/1990
	1 - 1.5	ND	05/09/1990
HA-36	0 - 0.5	ND	05/09/1990
	1 - 1.5	ND	05/09/1990
HA-37	0 - 0.5	ND	05/09/1990
	1 - 1.5	ND	05/09/1990
HA-38	0 - 0.5	ND	05/09/1990
	1 - 1.5	ND	05/09/1990

TABLE 1
HISTORICAL INVESTIGATION ANALYTICAL DATA
FORMER APPARATUS SERVICE CENTER
4420 MCLEOD ROAD NE
ALBUQUERQUE, NEW MEXICO
AMEC Project No. 3-4915-0021

Location	Depth (ft)	Total PCBs (mg/kg)	Sample Date
HA-39	0 - 0.5	ND	05/09/1990
	1 - 1.5	ND	05/09/1990
HA-40	0 - 0.5	**1.6**	05/09/1990
	1 - 1.5	ND	05/09/1990
HA-41	0 - 0.5	ND	05/09/1990
	1 - 1.5	ND	05/09/1990
HA-42	0 - 0.5	ND	05/09/1990
	1 - 1.5	ND	05/09/1990
HA-43	0 - 0.5	ND	05/09/1990
	1 - 1.5	ND	05/09/1990
HA-44	0 - 0.5	ND	05/09/1990
	1 - 1.5	ND	05/09/1990
HA-45	0 - 0.5	ND	05/09/1990
	1 - 1.5	ND	05/09/1990
HA-46	0 - 0.5	ND	05/09/1990
	1 - 1.5	ND	05/09/1990
HA-47	0 - 0.5	ND	05/09/1990
	1 - 1.5	ND	05/09/1990
HA-48	0 - 0.5	**1.9**	05/09/1990
	1 - 1.5	ND	05/09/1990
HB-1	0 - 0.5	ND	12/17/1984
	3 - 3.5	ND	12/17/1984
HB-2	0 - 0.5	ND	12/17/1984
	1 - 1.5	ND	12/17/1984
	4 - 4.5	ND	12/17/1984
HB-3	0 - 0.5	**3.8**	12/17/1984
	2 - 2.5	ND	12/17/1984
HB-4	0 - 0.5	**7.7**	12/17/1984
	1 - 1.5	ND	12/17/1984
	3 - 3.5	ND	12/17/1984
HB-5	0 - 0.5	ND	12/17/1984
	1 - 1.5	ND	12/17/1984
	2 - 2.5	ND	12/17/1984
HB-6	0 - 0.5	**1.3**	12/17/1984
	2 - 2.5	ND	12/17/1984
HB-7	0 - 0.5	ND	12/17/1984
	1 - 1.5	ND	12/17/1984
	2 - 2.5	ND	12/17/1984
HB-8	0 - 0.5	**14.2**	12/17/1984
	1 - 1.5	ND	12/17/1984
	2 - 2.5	ND	12/17/1984
HB-9	0 - 0.5	ND	12/17/1984
	2 - 2.5	ND	12/17/1984
HB-10	0 - 0.5	ND	12/17/1984
	2 - 2.5	ND	12/17/1984
HB-11	0 - 0.5	ND	12/17/1984
	1 - 1.5	ND	12/17/1984
HB-12	0 - 0.5	ND	12/17/1984
	1 - 1.5	ND	12/17/1984
	2 - 2.5	ND	12/17/1984

Location	Depth (ft)	Total PCBs (mg/kg)	Sample Date
HB-13	0 - 0.5	ND	12/17/1984
	1 - 1.5	ND	12/17/1984
	2 - 2.5	ND	12/17/1984
HB-14	0 - 0.5	**9.8**	12/17/1984
	11 - 11.5	**7.5**	12/17/1984
	12.5 - 13	**3.3**	12/17/1984
	13.5 - 14	ND	12/17/1984
	14.5 - 15	**1.6**	12/17/1984
	2 - 2.5	**4.2**	12/17/1984
	4.5 - 5	**4**	12/17/1984
	7.5 - 8	**5.1**	12/17/1984
HB-15	0 - 0.5	**2050**	12/17/1984
	1 - 1.5	**19000**	12/17/1984
	2 - 2.5	**16**	12/17/1984
	3 - 3.5	**46**	12/17/1984
	4.5 - 5	**15.4**	12/17/1984
	1 - 1.5	**5500**	12/17/1984
HB-16	0 - 0.5	**26.7**	12/17/1984
	3 - 3.5	ND	12/17/1984
HB-17	0 - 0.5	**2.3**	12/17/1984
	1 - 1.5	ND	12/17/1984
	2 - 2.5	ND	12/17/1984
HB-18	0 - 0.5	**16.2**	12/17/1984
	1 - 1.5	ND	12/17/1984
	3 - 3.5	ND	12/17/1984
HB-19	0 - 0.5	**12.8**	12/17/1984
	2 - 2.5	ND	12/17/1984
	3 - 3.5	ND	12/17/1984
HB-20	0 - 0.5	**4.3**	12/17/1984
	3 - 3.5	ND	12/17/1984
HB-21	0 - 0.5	**3.5**	12/17/1984
	1 - 1.5	ND	12/17/1984
	2 - 2.5	ND	12/17/1984
HB-22	0 - 0.5	ND	12/17/1984
	1 - 1.5	ND	12/17/1984
	2 - 2.5	ND	12/17/1984
	3 - 3.5	ND	12/17/1984
HB-23	0 - 0.5	ND	12/17/1984
	1 - 1.5	ND	12/17/1984
	2 - 2.5	ND	12/17/1984
	3 - 3.5	ND	12/17/1984
HB-24	0 - 0.5	**1.8**	12/17/1984
	1 - 1.5	ND	12/17/1984
	3 - 3.5	ND	12/17/1984
HB-25	0 - 0.5	**5.7**	12/17/1984
	2 - 2.5	ND	12/17/1984
HB-26	0 - 0.5	**10.9**	12/17/1984
	2 - 2.5	ND	12/17/1984

TABLE 1
HISTORICAL INVESTIGATION ANALYTICAL DATA
FORMER APPARATUS SERVICE CENTER
4420 MCLEOD ROAD NE
ALBUQUERQUE, NEW MEXICO
AMEC Project No. 3-4915-0021

Location	Depth (ft)	Total PCBs (mg/kg)	Sample Date
HB-27	0 - 0.5	ND	12/17/1984
	1 - 1.5	ND	12/17/1984
	3 - 3.5	ND	12/17/1984
HB-28	0 - 0.5	**5.2**	12/17/1984
	2 - 2.5	ND	12/17/1984
	3 - 3.5	ND	12/17/1984
5001	5	0.018	02/11/2004
	10	0.017	02/11/2004
	15	0.007	02/11/2004
5002	5	0.56	02/11/2004
	10	0.11	02/11/2004
	15	0.12	02/11/2004
5003	5	**1.6**	02/11/2004
	10	ND	02/11/2004
	15	**2.6**	02/11/2004
5004	5	**3.7**	02/11/2004
	10	**6.2**	02/11/2004
	15	**3.32**	02/11/2004
5005	5	**7.2**	02/11/2004
	10	**4.2**	02/11/2004
	15	**3.9**	02/11/2004
5006	5	**13**	02/11/2004
	10	0.17	02/11/2004
	15	ND	02/11/2004
5007	5	**6.3**	02/11/2004
	10	**3.3**	02/11/2004
	15	0.027	02/11/2004
5008	5	**92**	02/11/2004
	10	**18**	02/11/2004
	15	0.48	02/11/2004
5009	5	**1**	02/11/2004
	10	0.22	02/11/2004
	15	0	02/11/2004
5010	5	**4.6**	02/09/2004
	10	0.069	02/09/2004
	15	0.14	02/09/2004
5011	5	0.93	02/11/2004
	10	0.091	02/11/2004
	15	ND	02/11/2004
5012	1	**11**	02/12/2004
	2	0.1	03/11/2004
	5	0.07	03/11/2004
5013	1	**17**	02/12/2004
	2	0.09	03/11/2004
	5	0.02	03/11/2004
5014	1	**16**	02/12/2004
	2	0.09	03/11/2004
	5	0	03/11/2004

Location	Depth (ft)	Total PCBs (mg/kg)	Sample Date
5015	5	**11**	02/09/2004
	10	0.05	02/09/2004
	15	ND	02/09/2004
5016	5	0.6	02/09/2004
	10	0.03	02/09/2004
	15	0.004	02/09/2004
5017	5	**75**	02/09/2004
	10	**2**	02/09/2004
	15	0.03	02/09/2004
5018	5	**99**	02/06/2004
	10	**1.6**	02/06/2004
	15	0.15	02/06/2004
5019	5	**46**	02/12/2004
	10	**8.4**	02/12/2004
	15	0.36	02/12/2004
5020	5	**40**	02/12/2004
	10	**7.8**	02/12/2004
	15	**2.7**	02/12/2004
5021	5	**9.1**	02/12/2004
	10	0.31	02/12/2004
	15	ND	02/12/2004
5022	5	ND	02/10/2004
	10	ND	02/10/2004
	15	ND	02/10/2004
5023	5	0.006	02/10/2004
	10	ND	02/10/2004
	15	0.02	02/10/2004
5024	5	0.54	02/10/2004
	10	0.071	02/10/2004
	15	0.093	02/10/2004
5025	5	0.037	02/12/2004
	10	0.1	02/12/2004
	15	0.053	02/12/2004
5026	5	0.5	02/10/2004
	10	0.2	02/10/2004
	15	ND	02/10/2004
5027	5	0.025	02/10/2004
	10	0.19	02/10/2004
	15	0.12	02/10/2004
5028	5	0.24	02/10/2004
	10	0.48	02/10/2004
	15	0.43	02/10/2004
5029	5	0.62	02/09/2004
	10	0.22	02/09/2004
	15	0.008	02/09/2004
5030	5	0.009	02/09/2004
	10	0.25	02/09/2004
	15	0.34	02/09/2004

TABLE 1
HISTORICAL INVESTIGATION ANALYTICAL DATA
FORMER APPARATUS SERVICE CENTER
4420 MCLEOD ROAD NE
ALBUQUERQUE, NEW MEXICO
AMEC Project No. 3-4915-0021

Location	Depth [ft]	Total PCBs [mg/kg]	Sample Date
5031	5	0.2	02/09/2004
	10	0.4	02/09/2004
	15	0.3	02/09/2004
5032	5	ND	02/09/2004
	10	0.18	02/09/2004
	15	0.38	02/09/2004
5033	5	0.087	02/06/2004
	10	0.012	02/06/2004
	15	0.044	02/06/2004
5034	5	0.26	02/10/2004
	10	0.16	02/10/2004
	15	0.051	02/10/2004
5035	5	0.06	02/10/2004
	10	0.02	02/10/2004
	15	0.1	02/10/2004
5036	5	ND	02/06/2004
	10	0.12	02/06/2004
	15	0.2	02/06/2004
5037	5	**1**	02/10/2004
	10	0.3	02/10/2004
	15	0.2	02/10/2004
5038	5	0.98	02/10/2004
	10	0.28	02/10/2004
	15	0.11	02/10/2004
5039	6	0.12	02/06/2004
	11	ND	02/06/2004
5040	6	0.073	02/06/2004
	11	ND	02/06/2004
5041	6	0.3	02/06/2004
	11	0.27	02/06/2004
5042	6	ND	02/05/2004
	11	0.014	02/05/2004
5043	6	ND	02/05/2004
	11	ND	02/05/2004
5044	6	ND	02/05/2004
	11	ND	02/05/2004
5045	6	ND	02/05/2004
	11	ND	02/05/2004
5046	6	0.01	02/05/2004
	11	ND	02/05/2004
5047	6	0.37	02/05/2004
	11	0.11	02/05/2004
5048	6	ND	02/05/2004
	11	ND	02/05/2004
5049	6	0.16	02/06/2004
	11	0.025	02/06/2004
5050	6	**3.4**	02/06/2004
	11	**2**	02/06/2004

Location	Depth [ft]	Total PCBs [mg/kg]	Sample Date
5051	5	ND	02/12/2004
	10	ND	02/12/2004
	15	ND	02/12/2004
5052	6	**2.1**	02/12/2004
	11	0.17	02/12/2004
	13	0.023	02/12/2004
	15	ND	02/12/2004
5053	6	**4.1**	02/12/2004
	11	ND	02/12/2004
	13	0.008	02/12/2004
	15	0.021	02/12/2004
5054	5	0.02	03/11/2004
	8	0.07	03/11/2004
5055	1	**1**	03/10/2004
	2	0.005	03/11/2004
5056	1	**2**	03/10/2004
	2	0.01	03/11/2004
5057	1	**9**	03/10/2004
	2	0.08	03/11/2004
5058	6	0.3	03/10/2004
	8	0.3	03/10/2004
5059	6	**1**	03/10/2004
	8	0.6	03/10/2004
5060	6	0.2	03/10/2004
	8	**3**	03/10/2004
	11	0.2	03/10/2004
5061	5	**1**	03/10/2004
	8	**1**	03/10/2004
	10	0.3	03/10/2004
5062	5	**59**	03/10/2004
	10	0.4	03/10/2004
5063	5	**2**	03/10/2004
	10	0.3	03/10/2004
5064	5	**1**	03/10/2004
	10	0.3	03/10/2004
	15	0.8	03/10/2004
5065	5	0.1	03/11/2004
	10	0.4	03/11/2004
5066	5	**10**	03/11/2004
	10	0.6	03/11/2004
5067	5	**64**	03/11/2004
	8	0.4	03/11/2004
5068	5	**6**	03/11/2004
	10	**75**	03/11/2004
	15	**15**	03/11/2004
5069	10	**118**	03/11/2004
	13	**40**	03/11/2004
	15	**37**	04/05/2004
	20	**15**	04/05/2004
	25	ND	04/05/2004

TABLE 1
HISTORICAL INVESTIGATION ANALYTICAL DATA
FORMER APPARATUS SERVICE CENTER
4420 MCLEOD ROAD NE
ALBUQUERQUE, NEW MEXICO
AMEC Project No. 3-4915-0021

Location	Depth [ft]	Total PCBs [mg/kg]	Sample Date
5070	3	**32**	03/11/2004
	5	0.3	03/11/2004
	8	0.3	03/11/2004
	10	0.1	03/11/2004
	15	0.1	04/05/2004
5071	5	0.02	03/11/2004
	8	0.06	03/11/2004
5072	5	0.03	03/10/2004
	8	0.04	03/10/2004
5073	5	0.02	03/11/2004
	10	0.06	03/11/2004
	15	0.6	03/11/2004
5074	1	0.8	04/06/2004
	2	ND	04/06/2004
5075	1	**1**	04/06/2004
	2	ND	04/06/2004
5076	1	**2**	04/06/2004
	2	ND	04/06/2004
5077	1	**5**	04/06/2004
	2	ND	04/06/2004
5078	6	0.03	04/05/2004
	8	0.1	04/05/2004
5079	6	ND	04/06/2004
	8	0.07	04/06/2004
5080	5	0.3	04/05/2004
	8	0.01	04/05/2004
5081	5	0.4	04/05/2004
	8	0.4	04/05/2004
5082	5	0.1	04/06/2004
	10	0.5	04/06/2004
5083	5	ND	04/06/2004
	10	0.007	04/06/2004
5084	5	ND	04/06/2004
	8	0.09	04/06/2004
5085	5	0.2	04/06/2004
	8	0.02	04/06/2004
5086	5	ND	04/06/2004
	8	0.01	04/06/2004
5087	5	0.7	04/05/2004
	10	0.3	04/05/2004
5088	5	**3**	04/05/2004
	10	**17**	04/05/2004
	15	0.14	04/05/2004
5089	5	0.3	04/27/2004
	10	0.01	04/27/2004
5090	5	ND	04/27/2004
	10	0.01	04/27/2004
5091	1	**2**	04/27/2004
	2	0.09	04/27/2004

Location	Depth [ft]	Total PCBs [mg/kg]	Sample Date
5092	1	0.3	04/27/2004
	2	0.06	04/27/2004
5093	1	0.4	04/27/2004
	2	ND	04/27/2004
5094	1	0.2	04/27/2004
	2	0.006	04/27/2004
5095	1	**2**	05/12/2004
	2	0.004	05/12/2004
5096	1	0.5	05/21/2004
5097	1	0.6	05/21/2004
5098	5	0.006	01/25/2005
	10	0.05	01/25/2005
	15	ND	01/25/2005
5099	5	0.5	01/25/2005
	10	**2**	01/25/2005
	15	**2**	01/25/2005
5100	5	0.009	01/25/2005
	10	0.007	01/25/2005
	15	0.006	01/25/2005
5101	5	0.6	01/25/2005
	10	0.04	01/25/2005
	15	**2**	01/25/2005
5102	5	0.02	01/25/2005
	10	ND	01/25/2005
	15	0.02	01/25/2005
5103	5	0.02	02/04/2005
	10	**2**	02/04/2005
	15	**1**	02/04/2005
5104	5	**20.6**	02/04/2005
	10	**1.02**	02/04/2005
	15	**1.03**	02/04/2005
5105	5	0.03	02/04/2005
	10	0.004	02/04/2005
	15	0.03	02/04/2005
5106	5	0.02	05/13/2005
	10	ND	05/13/2005
	15	ND	05/13/2005
5107	5	0.4	05/13/2005
	10	ND	05/13/2005
	15	ND	05/13/2005
5108	5	0.5	05/13/2005
	10	ND	05/13/2005
	15	0.02	05/13/2005
5109	5	ND	05/13/2005
	10	ND	05/13/2005
	15	ND	05/13/2005
5110	5	ND	05/13/2005
	10	ND	05/13/2005
	15	ND	05/13/2005

TABLE 1
HISTORICAL INVESTIGATION ANALYTICAL DATA
FORMER APPARATUS SERVICE CENTER
4420 MCLEOD ROAD NE
ALBUQUERQUE, NEW MEXICO
AMEC Project No. 3-4915-0021

Location	Depth (ft)	Total PCBs (mg/kg)	Sample Date
5111	5	ND	05/13/2005
	10	ND	05/13/2005
	15	ND	05/13/2005
5112	5	ND	05/13/2005
	10	ND	05/13/2005
	15	ND	05/13/2005

TABLE 2
SUMMARY OF RESULTS
FROM POST EXCAVATION SAMPLING AND ANALYSIS
FORMER APPARATUS SERVICE CENTER
4420 MCLEOD ROAD NE
ALBUQUERQUE, NEW MEXICO
AMEC Project No. 3-4915-0021

Sample ID	Area Name	Grid ID	Depth (ft bgs)	PCB Conc [mg/kg]										Dup Result [mg/kg]	MS / MSD
				Aroclor 1016	Aroclor 1221	Aroclor 1232	Aroclor 1242	Aroclor 1248	Aroclor 1254	Aroclor 1260	Aroclor 1262	Aroclor 1268	TOTAL PCBs	TOTAL PCBs	
ME-D6-1.5	ME	D6	1.5	<0.033	<0.047	<0.033	<0.033	<0.033	<0.033	**0.130**	<0.033	<0.033	**0.130**		
ME-D7-1.5	ME	D7	1.5	<0.033	<0.047	<0.033	<0.033	<0.033	<0.033	<0.033	<0.033	<0.033	<0.033		
ME-D8-1.5	ME	D8	1.5	<0.033	<0.047	<0.033	<0.033	<0.033	<0.033	<0.033	<0.033	<0.033	<0.033		
ME-E6-1.5	ME	E6	1.5	<0.033	<0.047	<0.033	<0.033	<0.033	<0.033	<0.033	<0.033	<0.033	<0.033		
ME-E7-1.5	ME	E7	1.5	<0.033	<0.047	<0.033	<0.033	<0.033	<0.033	<0.033	<0.033	<0.033	<0.033		
ME-E8-1.5	ME	E8	1.5	<0.033	<0.047	<0.033	<0.033	<0.033	<0.033	<0.033	<0.033	<0.033	<0.033		
ME-F6-1.5	ME	F6	1.5	<0.033	<0.047	<0.033	<0.033	<0.033	<0.033	**0.120**	<0.033	<0.033	**0.120**		
ME-F7-1.5	ME	F7	1.5	<0.033	<0.047	<0.033	<0.033	<0.033	<0.033	<0.033	<0.033	<0.033	<0.033	<0.033	
ME-F8-1.5	ME	F8	1.5	<0.033	<0.047	<0.033	<0.033	<0.033	<0.033	<0.033	<0.033	<0.033	<0.033		
ME-G8-1.5	ME	G8	1.5	<0.033	<0.047	<0.033	<0.033	<0.033	<0.033	**0.210**	<0.033	<0.033	**0.210**		
ME-G7-1.5	ME	G7	1.5	<0.033	<0.047	<0.033	<0.033	<0.033	<0.033	<0.033	<0.033	<0.033	<0.033		
ME-G6-1.5	ME	G6	1.5	<0.033	<0.047	<0.033	<0.033	<0.033	<0.033	<0.033	<0.033	<0.033	<0.033		
ME-G5-1.5	ME	G5	1.5	<0.033	<0.047	<0.033	<0.033	<0.033	<0.033	<0.033	<0.033	<0.033	<0.033		
ME-G4-1.5	ME	G4	1.5	<0.033	<0.047	<0.033	<0.033	<0.033	<0.033	<0.033	<0.033	<0.033	<0.033		
ME-G3-1.5	ME	G3	1.5	<0.033	<0.047	<0.033	<0.033	<0.033	<0.033	<0.033	<0.033	<0.033	<0.033		
ME-H2-1.5	ME	H2	1.5	<0.033	<0.047	<0.033	<0.033	<0.033	<0.033	<0.033	<0.033	<0.033	<0.033		
ME-H3-1.5	ME	H3	1.5	<0.033	<0.047	<0.033	<0.033	<0.033	<0.033	<0.033	<0.033	<0.033	<0.033		
ME-H4-1.5	ME	H4	1.5	<0.033	<0.047	<0.033	<0.033	<0.033	<0.033	<0.033	<0.033	<0.033	<0.033		
ME-H5-1.5	ME	H5	1.5	<0.033	<0.047	<0.033	<0.033	<0.033	<0.033	<0.033	<0.033	<0.033	<0.033		YES
ME-H6-1.5	ME	H6	1.5	<0.033	<0.047	<0.033	<0.033	<0.033	<0.033	**0.051**	<0.033	<0.033	**0.051**		
ME-H7-1.5	ME	H7	1.5	<0.033	<0.047	<0.033	<0.033	<0.033	<0.033	<0.033	<0.033	<0.033	<0.033		
ME-I5-1.5	ME	I5	1.5	<0.033	<0.047	<0.033	<0.033	<0.033	<0.033	<0.033	<0.033	<0.033	<0.033		
ME-I6-1.5	ME	I4	1.5	<0.033	<0.047	<0.033	<0.033	<0.033	<0.033	<0.033	<0.033	<0.033	<0.033		
ME-I7-1.5	ME	I3	1.5	<0.033	<0.047	<0.033	<0.033	<0.033	<0.033	<0.033	<0.033	<0.033	<0.033		
ME-J4-1.5	ME	J4	1.5	<0.033	<0.047	<0.033	<0.033	<0.033	<0.033	<0.033	<0.033	<0.033	<0.033		
ME-K8-1.5	ME	K8	1.5	<0.033	<0.047	<0.033	<0.033	<0.033	<0.033	<0.033	<0.033	<0.033	<0.033		
ME-L8-1.5	ME	L8	1.5	<0.033	<0.047	<0.033	<0.033	<0.033	<0.033	<0.033	<0.033	<0.033	<0.033		
ME-L7-1.5	ME	L7	1.5	<0.033	<0.047	<0.033	<0.033	<0.033	<0.033	<0.033	<0.033	<0.033	<0.033		

TABLE 2
SUMMARY OF RESULTS
FROM POST EXCAVATION SAMPLING AND ANALYSIS
FORMER APPARATUS SERVICE CENTER
4420 MCLEOD ROAD NE
ALBUQUERQUE, NEW MEXICO
AMEC Project No. 3-4915-0021

Sample ID	Area Name	Grid ID	Depth (ft bgs)	PCB Conc [mg/kg]										Dup Result [mg/kg]	MS / MSD
				Aroclor 1016	Aroclor 1221	Aroclor 1232	Aroclor 1242	Aroclor 1248	Aroclor 1254	Aroclor 1260	Aroclor 1262	Aroclor 1268	TOTAL PCBs	TOTAL PCBs	
ME-M7-1.5	ME	M7	1.5	<0.033	<0.047	<0.033	<0.033	<0.033	<0.033	<0.033	<0.033	<0.033	<0.033		
ME-M8-1.5	ME	M8	1.5	<0.033	<0.047	<0.033	<0.033	<0.033	<0.033	<0.033	<0.033	<0.033	<0.033		
ME-M9-1.5	ME	M9	1.5	<0.033	<0.047	<0.033	<0.033	<0.033	<0.033	<0.033	<0.033	<0.033	<0.033		
ME-L9-1.5	ME	L9	1.5	<0.033	<0.047	<0.033	<0.033	<0.033	<0.033	**0.150**	<0.033	<0.033	**0.150**		
ME-N9-1.5	ME	N9	1.5	<0.033	<0.047	<0.033	<0.033	<0.033	<0.033	**0.082**	<0.033	<0.033	**0.082**		
ME-N8-1.5	ME	N8	1.5	<0.033	<0.047	<0.033	<0.033	<0.033	<0.033	<0.033	<0.033	<0.033	<0.033		
ME-N7-1.5	ME	N7	1.5	<0.033	<0.047	<0.033	<0.033	<0.033	<0.033	<0.033	<0.033	<0.033	<0.033		
ME-O7-1.5	ME	O7	1.5	<0.033	<0.047	<0.033	<0.033	<0.033	<0.033	<0.033	<0.033	<0.033	<0.033		
ME-O8-1.5	ME	O8	1.5	<0.033	<0.047	<0.033	<0.033	<0.033	<0.033	**0.070**	<0.033	<0.033	**0.070**		
ME-O9-1.5	ME	O9	1.5	<0.033	<0.047	<0.033	<0.033	<0.033	<0.033	<0.033	<0.033	<0.033	<0.033		
ME-P7-1.5	ME	P7	1.5	<0.033	<0.047	<0.033	<0.033	<0.033	<0.033	<0.033	<0.033	<0.033	<0.033		
ME-P8-1.5	ME	P8	1.5	<0.033	<0.047	<0.033	<0.033	<0.033	<0.033	<0.033	<0.033	<0.033	<0.033		
ME-P9-1.5	ME	P9	1.5	<0.033	<0.047	<0.033	<0.033	<0.033	<0.033	<0.033	<0.033	<0.033	<0.033	<0.033	
ME-O10-1.5	ME	O10	1.5	<0.330	<0.470	<0.330	<0.330	<0.330	**1.900**	<0.330	<0.330	<0.330	**1.900**		
ME-O10-3.0	ME	O10	3.0	<0.033	<0.047	<0.033	<0.033	<0.033	<0.033	<0.033	<0.033	<0.033	<0.033		
ME-O11-1.5	ME	O11	1.5	<0.033	<0.047	<0.033	<0.033	<0.033	**0.066**	<0.033	<0.033	<0.033	**0.066**		
ME-P10-1.5	ME	P10	1.5	<0.033	<0.047	<0.033	<0.033	<0.033	<0.033	<0.033	<0.033	<0.033	<0.033		
ME-P11-1.5	ME	P11	1.5	<0.033	<0.047	<0.033	<0.033	<0.033	<0.033	<0.033	<0.033	<0.033	<0.033		
ME-P12-1.5	ME	P12	1.5	<0.033	<0.047	<0.033	<0.033	<0.033	<0.033	<0.033	<0.033	<0.033	<0.033		
ME-P13-1.5	ME	P13	1.5	<0.033	<0.047	<0.033	<0.033	<0.033	<0.033	<0.033	<0.033	<0.033	<0.033		
ME-P14-1.5	ME	P14	1.5	<0.033	<0.047	<0.033	<0.033	<0.033	<0.033	<0.033	<0.033	<0.033	<0.033		
ME-P15-1.5	ME	P15	1.5	<0.033	<0.047	<0.033	<0.033	<0.033	<0.033	<0.033	<0.033	<0.033	<0.033		
ME-Q15-1.5	ME	Q15	1.5	<0.033	<0.047	<0.033	<0.033	<0.033	<0.033	<0.033	<0.033	<0.033	<0.033		
ME-Q14-1.5	ME	Q14	1.5	<0.033	<0.047	<0.033	<0.033	<0.033	**0.033**	<0.033	<0.033	<0.033	**0.033**		
ME-Q13-1.5	ME	Q13	1.5	<0.033	<0.047	<0.033	<0.033	<0.033	<0.033	<0.033	<0.033	<0.033	<0.033		
ME-Q12-1.5	ME	Q12	1.5	<0.033	<0.047	<0.033	<0.033	<0.033	<0.033	<0.033	<0.033	<0.033	<0.033		YES
ME-Q11-1.5	ME	Q11	1.5	<0.033	<0.047	<0.033	<0.033	<0.033	<0.033	<0.033	<0.033	<0.033	<0.033		
ME-Q10-1.5	ME	Q10	1.5	<0.033	<0.047	<0.033	<0.033	<0.033	<0.033	<0.033	<0.033	<0.033	<0.033		

TABLE 2
SUMMARY OF RESULTS
FROM POST EXCAVATION SAMPLING AND ANALYSIS
FORMER APPARATUS SERVICE CENTER
4420 MCLEOD ROAD NE
ALBUQUERQUE, NEW MEXICO
AMEC Project No. 3-4915-0021

Sample ID	Area Name	Grid ID	Depth (ft bgs)	PCB Conc (mg/kg)										Dup Result (mg/kg)	MS / MSD
				Aroclor 1016	Aroclor 1221	Aroclor 1232	Aroclor 1242	Aroclor 1248	Aroclor 1254	Aroclor 1260	Aroclor 1262	Aroclor 1268	TOTAL PCBs	TOTAL PCBs	
ME-Q9-1.5	ME	Q9	1.5	<0.033	<0.047	<0.033	<0.033	<0.033	<0.033	<0.033	<0.033	<0.033	<0.033		
ME-Q8-1.5	ME	Q8	1.5	<0.033	<0.047	<0.033	<0.033	<0.033	<0.033	<0.033	<0.033	<0.033	<0.033		
ME-R8-1.5	ME	R8	1.5	<0.033	<0.047	<0.033	<0.033	<0.033	<0.033	<0.033	<0.033	<0.033	<0.033		
ME-R9-1.5	ME	R9	1.5	<0.033	<0.047	<0.033	<0.033	<0.033	<0.033	<0.033	<0.033	<0.033	<0.033		
ME-R10-1.5	ME	R10	1.5	<0.033	<0.047	<0.033	<0.033	<0.033	<0.033	<0.033	<0.033	<0.033	<0.033		
ME-R11-1.5	ME	R11	1.5	<0.033	<0.047	<0.033	<0.033	<0.033	<0.033	<0.033	<0.033	<0.033	<0.033		
ME-R12-1.5	ME	R12	1.5	<0.033	<0.047	<0.033	<0.033	<0.033	<0.033	<0.033	<0.033	<0.033	<0.033		
ME-R13-1.5	ME	R13	1.5	<0.033	<0.047	<0.033	<0.033	<0.033	<0.033	<0.033	<0.033	<0.033	<0.033		
ME-R14-1.5	ME	R14	1.5	<0.033	<0.047	<0.033	<0.033	<0.033	<0.033	<0.033	<0.033	<0.033	<0.033		
ME-D15-1.5	ME	D15	1.5	<0.033	<0.047	<0.033	<0.033	<0.033	<0.033	<0.033	<0.033	<0.033	<0.033		
DR-R18-1.5	DR	R18	1.5	<0.033	<0.047	<0.033	<0.033	<0.033	<0.033	<0.033	<0.033	<0.033	<0.033		
DR-S18-1.5	DR	S18	1.5	<0.033	<0.047	<0.033	<0.033	<0.033	<0.033	<0.033	<0.033	<0.033	<0.033		
DR-R19-1.5	DR	R19	1.5	<0.033	<0.047	<0.033	<0.033	<0.033	<0.033	<0.033	<0.033	<0.033	<0.033	<0.033	
DR-R19-1.5	DR	R19	1.5	<0.033	<0.047	<0.033	<0.033	<0.033	<0.033	<0.033	<0.033	<0.033	<0.033		
DR-R20-1.5	DR	R20	1.5	<0.033	<0.047	<0.033	<0.033	<0.033	<0.033	<0.033	<0.033	<0.033	<0.033		
DR-S20-1.5	DR	S20	1.5	<0.033	<0.047	<0.033	<0.033	<0.033	<0.033	<0.033	<0.033	<0.033	<0.033		
DR-R21-1.5	DR	R21	1.5	<0.033	<0.047	<0.033	<0.033	<0.033	<0.033	<0.033	<0.033	<0.033	<0.033		
DR-R22-1.5	DR	R22	1.5	<0.033	<0.047	<0.033	<0.033	<0.033	<0.033	<0.033	<0.033	<0.033	<0.033		
DR-R23-1.5	DR	R23	1.5	<0.033	<0.047	<0.033	<0.033	<0.033	<0.033	<0.033	<0.033	<0.033	<0.033		
DR-S21-1.5	DR	S21	1.5	<0.033	<0.047	<0.033	<0.033	<0.033	<0.033	<0.033	<0.033	<0.033	<0.033		
DR-S22-1.5	DR	S22	1.5	<0.066	<0.094	<0.066	<0.066	<0.066	<0.066	**0.370**	<0.066	<0.066	**0.370**		YES
DR-S23-1.5	DR	S23	1.5	<0.033	<0.047	<0.033	<0.033	<0.033	<0.033	<0.033	<0.033	<0.033	<0.033		
HA-26-A2-2.5	HA-26	A2	2.5	<0.033	<0.047	<0.033	<0.033	<0.033	<0.033	**0.140**	<0.033	<0.033	**0.140**		
HA-26-B1-2.5	HA-26	B1	2.5	<0.033	<0.047	<0.033	<0.033	<0.033	<0.033	**0.120**	<0.033	<0.033	**0.120**		
HA-26-B2-2.5	HA-26	B2	2.5	<0.066	<0.094	<0.066	<0.066	<0.066	<0.066	**0.520**	<0.066	<0.066	**0.520**	**0.110**	
HA-26-B3-2.5	HA-26	B3	2.5	<0.033	<0.047	<0.033	<0.033	<0.033	<0.033	<0.033	<0.033	<0.033	<0.033		
HA-26-A3-2.5	HA-26	A3	2.5	<0.066	<0.094	<0.066	<0.066	<0.066	<0.066	**0.350**	<0.066	<0.066	**0.350**		
HA-26-B4-2.5	HA-26	B4	2.5	<0.160	<0.240	<0.160	<0.160	<0.160	<0.160	**0.710**	<0.160	<0.160	**0.710**		

TABLE 2
SUMMARY OF RESULTS
FROM POST EXCAVATION SAMPLING AND ANALYSIS
FORMER APPARATUS SERVICE CENTER
4420 MCLEOD ROAD NE
ALBUQUERQUE, NEW MEXICO
AMEC Project No. 3-4915-0021

Sample ID	Area Name	Grid ID	Depth (ft bgs)	PCB Conc [mg/kg]										Dup Result [mg/kg]	MS / MSD
				Aroclor 1016	Aroclor 1221	Aroclor 1232	Aroclor 1242	Aroclor 1248	Aroclor 1254	Aroclor 1260	Aroclor 1262	Aroclor 1268	TOTAL PCBs	TOTAL PCBs	
HA-26-C3-2.5	HA-26	C3	2.5	<0.033	<0.047	<0.033	<0.033	<0.033	<0.033	**0.110**	<0.033	<0.033	**0.110**		YES
HA-26-D3-2.5	HA-26	D3	2.5	<0.033	<0.047	<0.033	<0.033	<0.033	<0.033	**0.040**	<0.033	<0.033	**0.040**		
HA-26-C4-2.5	HA-26	C4	2.5	<0.033	<0.047	<0.033	<0.033	<0.033	<0.033	<0.033	<0.033	<0.033	<0.033		
HA-26-C1-2.5	HA-26	C1	2.5	<0.033	<0.047	<0.033	<0.033	<0.033	<0.033	<0.033	<0.033	<0.033	<0.033		
HA-26-C2-2.5	HA-26	C2	2.5	<0.066	<0.094	<0.066	<0.066	<0.066	<0.066	**0.340**	<0.066	<0.066	**0.340**		
HA-26-D2-2.5	HA-26	D2	2.5	<0.033	<0.047	<0.033	<0.033	<0.033	<0.033	**0.056**	<0.033	<0.033	**0.056**		
HB-28-B2-1.5	HB-28	B2	1.5	<0.033	<0.047	<0.033	<0.033	<0.033	<0.033	<0.033	<0.033	<0.033	<0.033		
HB-3-A2-1.5	HB-3	A2	1.5	<0.033	<0.047	<0.033	<0.033	<0.033	<0.033	<0.033	<0.033	<0.033	<0.033		
HB-3-B1-1.5	HB-3	B1	1.5	<0.033	<0.047	<0.033	<0.033	<0.033	<0.033	<0.033	<0.033	<0.033	<0.033		
HB-3-B2-1.5	HB-3	B2	1.5	<0.033	<0.047	<0.033	<0.033	<0.033	<0.033	<0.033	<0.033	<0.033	<0.033	<0.033	
MB-3-A3-1.5	HB-3	A3	1.5	<0.033	<0.047	<0.033	<0.033	<0.033	<0.033	<0.033	<0.033	<0.033	<0.033		
HB-3-B3-1.5	HB-3	B3	1.5	<0.033	<0.047	<0.033	<0.033	<0.033	<0.033	<0.033	<0.033	<0.033	<0.033		
HB-3-B4-1.5	HB-3	B4	1.5	<0.033	<0.047	<0.033	<0.033	<0.033	<0.033	<0.033	<0.033	<0.033	<0.033		
HB-3-C3-1.5	HB-3	C3	1.5	<0.033	<0.047	<0.033	<0.033	<0.033	<0.033	<0.033	<0.033	<0.033	<0.033		YES
HB-3-D3-1.5	HB-3	D3	1.5	<0.033	<0.047	<0.033	<0.033	<0.033	<0.033	**0.041**	<0.033	<0.033	**0.041**		
HB-3-C4-1.5	HB-3	C4	1.5	<0.033	<0.047	<0.033	<0.033	<0.033	<0.033	<0.033	<0.033	<0.033	<0.033		
HB-3-C2-1.5	HB-3	C2	1.5	<0.033	<0.047	<0.033	<0.033	<0.033	<0.033	<0.033	<0.033	<0.033	<0.033		
HB-3-D2-1.5	HB-3	D2	1.5	<0.033	<0.047	<0.033	<0.033	<0.033	<0.033	<0.033	<0.033	<0.033	<0.033		
HB-3-C1-1.5	HB-3	C1	1.5	<0.033	<0.047	<0.033	<0.033	<0.033	<0.033	<0.033	<0.033	<0.033	<0.033		
HB-4-B2-1.5	HB-4	B2	1.5	<0.033	<0.047	<0.033	<0.033	<0.033	<0.033	<0.033	<0.033	<0.033	<0.033	<0.033	
HB-4-B1-1.5	HB-4	B1	1.5	<0.033	<0.047	<0.033	<0.033	<0.033	<0.033	**0.047**	<0.033	<0.033	**0.047**		
HB-4-A2-1.5	HB-4	A2	1.5	<0.033	<0.047	<0.033	<0.033	<0.033	<0.033	<0.033	<0.033	<0.033	<0.033		
HB-4-A3-1.5	HB-4	A3	1.5	<0.033	<0.047	<0.033	<0.033	<0.033	<0.033	<0.033	<0.033	<0.033	<0.033		
HB-4-B3-1.5	HB-4	B3	1.5	<0.033	<0.047	<0.033	<0.033	<0.033	<0.033	<0.033	<0.033	<0.033	<0.033		
HB-4-B4-1.5	HB-4	B4	1.5	<0.033	<0.047	<0.033	<0.033	<0.033	<0.033	**0.049**	<0.033	<0.033	**0.049**		
HB-4-C2-1.5	HB-4	C2	1.5	<0.033	<0.047	<0.033	<0.033	<0.033	<0.033	**0.160**	<0.033	<0.033	**0.160**		
HB-4-C1-1.5	HB-4	C1	1.5	<0.033	<0.047	<0.033	<0.033	<0.033	<0.033	**0.150**	<0.033	<0.033	**0.150**		
HB-4-D2-1.5	HB-4	D2	1.5	<0.066	<0.094	<0.066	<0.066	<0.066	<0.066	**0.370**	<0.066	<0.066	**0.370**		

TABLE 2
SUMMARY OF RESULTS
FROM POST EXCAVATION SAMPLING AND ANALYSIS
FORMER APPARATUS SERVICE CENTER
4420 MCLEOD ROAD NE
ALBUQUERQUE, NEW MEXICO
AMEC Project No. 3-4915-0021

Sample ID	Area Name	Grid ID	Depth (ft bgs)	PCB Conc [mg/kg]										Dup Result [mg/kg]	MS / MSD
				Aroclor 1016	Aroclor 1221	Aroclor 1232	Aroclor 1242	Aroclor 1248	Aroclor 1254	Aroclor 1260	Aroclor 1262	Aroclor 1268	TOTAL PCBs	TOTAL PCBs	
HB-4-D3-1.5	HB-4	D3	1.5	<0.033	<0.047	<0.033	<0.033	<0.033	<0.033	**0.055**	<0.033	<0.033	**0.055**		
HB-4-C3-1.5	HB-4	C3	1.5	<0.033	<0.047	<0.033	<0.033	<0.033	<0.033	**0.048**	<0.033	<0.033	**0.048**		YES
HB-4-C4-1.5	HB-4	C4	1.5	<0.033	<0.047	<0.033	<0.033	<0.033	<0.033	<0.033	<0.033	<0.033	<0.033		
HA-30-B2-1.5	HA-30	B2	1.5	<0.033	<0.047	<0.033	<0.033	<0.033	<0.033	**0.043**	<0.033	<0.033	**0.043**	<0.033	
HA-30-C1-1.5	HA-30	C1	1.5	<0.033	<0.047	<0.033	<0.033	<0.033	<0.033	<0.033	<0.033	<0.033	<0.033		
HA-30-B1-1.5	HA-30	B1	1.5	<0.033	<0.047	<0.033	<0.033	<0.033	<0.033	**0.100**	<0.033	<0.033	**0.100**		
HA-30-A2-1.5	HA-30	A2	1.5	<0.160	<0.240	<0.160	<0.160	<0.160	<0.160	**0.730**	<0.160	<0.160	**0.730**		
HA-30-C2-1.5	HA-30	C2	1.5	<0.033	<0.047	<0.033	<0.033	<0.033	<0.033	<0.033	<0.033	<0.033	<0.033		
HA-30-D2-1.5	HA-30	D2	1.5	<0.033	<0.047	<0.033	<0.033	<0.033	<0.033	**0.220**	<0.033	<0.033	**0.220**		
HA-30-D3-1.5	HA-30	D3	1.5	<0.033	<0.047	<0.033	<0.033	<0.033	<0.033	**0.057**	<0.033	<0.033	**0.057**		
HA-30-C3-1.5	HA-30	C3	1.5	<0.033	<0.047	<0.033	<0.033	<0.033	<0.033	**0.047**	<0.033	<0.033	**0.047**		YES
HA-30-C4-1.5	HA-30	C4	1.5	<0.033	<0.047	<0.033	<0.033	<0.033	<0.033	<0.033	<0.033	<0.033	<0.033		
HA-30-B4-1.5	HA-30	B4	1.5	<0.033	<0.047	<0.033	<0.033	<0.033	<0.033	**0.034**	<0.033	<0.033	**0.034**		
HA-30-B3-1.5	HA-30	B3	1.5	<0.033	<0.047	<0.033	<0.033	<0.033	<0.033	<0.033	<0.033	<0.033	<0.033		
HA-30-A3-1.5	HA-30	A3	1.5	<0.033	<0.047	<0.033	<0.033	<0.033	<0.033	**0.160**	<0.033	<0.033	**0.160**		
HA-40-A2-1.5	HA-40	A2	1.5	<0.033	<0.047	<0.033	<0.033	<0.033	<0.033	**0.051**	<0.033	<0.033	**0.051**		
HA-40-B1-1.5	HA-40	B1	1.5	<0.033	<0.047	<0.033	<0.033	<0.033	<0.033	<0.033	<0.033	<0.033	<0.033		
HA-40-B2-1.5	HA-40	B2	1.5	<0.033	<0.047	<0.033	<0.033	<0.033	<0.033	<0.033	<0.033	<0.033	<0.033	<0.033	
HA-40-A3-1.5	HA-40	A3	1.5	<0.033	<0.047	<0.033	<0.033	<0.033	<0.033	<0.033	<0.033	<0.033	<0.033		
HA-40-B3-1.5	HA-40	B3	1.5	<0.033	<0.047	<0.033	<0.033	<0.033	<0.033	<0.033	<0.033	<0.033	<0.033		
HA-40-B4-1.5	HA-40	B4	1.5	<0.033	<0.047	<0.033	<0.033	<0.033	<0.033	**0.057**	<0.033	<0.033	**0.057**		
HA-40-C3-1.5	HA-40	C3	1.5	<0.033	<0.047	<0.033	<0.033	<0.033	<0.033	<0.033	<0.033	<0.033	<0.033		YES
HA-40-D3-1.5	HA-40	D3	1.5	<0.033	<0.047	<0.033	<0.033	<0.033	<0.033	<0.033	<0.033	<0.033	<0.033		
HA-40-C4-1.5	HA-40	C4	1.5	<0.033	<0.047	<0.033	<0.033	<0.033	<0.033	<0.033	<0.033	<0.033	<0.033		
HA-40-C2-1.5	HA-40	C2	1.5	<0.033	<0.047	<0.033	<0.033	<0.033	<0.033	<0.033	<0.033	<0.033	<0.033		
HA-40-C1-1.5	HA-40	C1	1.5	<0.033	<0.047	<0.033	<0.033	<0.033	<0.033	<0.033	<0.033	<0.033	<0.033		
HA-40-D2-1.5	HA-40	D2	1.5	<0.033	<0.047	<0.033	<0.033	<0.033	<0.033	**0.220**	<0.033	<0.033	**0.220**		
HB-6-B1-1.5	HB-6	B1	1.5	<0.033	<0.047	<0.033	<0.033	<0.033	<0.033	<0.033	<0.033	<0.033	<0.033		

TABLE 2
SUMMARY OF RESULTS
FROM POST EXCAVATION SAMPLING AND ANALYSIS
FORMER APPARATUS SERVICE CENTER
4420 MCLEOD ROAD NE
ALBUQUERQUE, NEW MEXICO
AMEC Project No. 3-4915-0021

Sample ID	Area Name	Grid ID	Depth (ft bgs)	PCB Conc (mg/kg)										Dup Result (mg/kg)	MS / MSD
				Aroclor 1016	Aroclor 1221	Aroclor 1232	Aroclor 1242	Aroclor 1248	Aroclor 1254	Aroclor 1260	Aroclor 1262	Aroclor 1268	TOTAL PCBs	TOTAL PCBs	
HB-6-C1-1.5	HB-6	C1	1.5	<0.033	<0.047	<0.033	<0.033	<0.033	<0.033	**0.086**	<0.033	<0.033	**0.086**		
HB-6-D2-1.5	HB-6	D2	1.5	<0.033	<0.047	<0.033	<0.033	<0.033	<0.033	**0.065**	<0.033	<0.033	**0.065**		
HB-6-C2-1.5	HB-6	C2	1.5	<0.033	<0.047	<0.033	<0.033	<0.033	<0.033	**0.160**	<0.033	<0.033	**0.160**		
HB-6-C3-1.5	HB-6	C3	1.5	<0.033	<0.047	<0.033	<0.033	<0.033	<0.033	<0.033	<0.033	<0.033	<0.033		YES
HB-6-B2-1.5	HB-6	B2	1.5	<0.033	<0.047	<0.033	<0.033	<0.033	<0.033	**0.035**	<0.033	<0.033	**0.035**	**0.044**	
HB-6-B3-1.5	HB-6	B3	1.5	<0.033	<0.047	<0.033	<0.033	<0.033	<0.033	<0.033	<0.033	<0.033	<0.033		
HB-6-A3-1.5	HB-6	A3	1.5	<0.033	<0.047	<0.033	<0.033	<0.033	<0.033	<0.033	<0.033	<0.033	<0.033		
HB-6-B4-1.5	HB-6	B4	1.5	<0.033	<0.047	<0.033	<0.033	<0.033	<0.033	<0.033	<0.033	<0.033	<0.033		
HB-6-C4-1.5	HB-6	C4	1.5	<0.033	<0.047	<0.033	<0.033	<0.033	<0.033	<0.033	<0.033	<0.033	<0.033		
HB-28-A2-1.5	HB-28	A2	1.5	<0.033	<0.047	<0.033	<0.033	<0.033	<0.033	<0.033	<0.033	<0.033	<0.033		
HB-28-B1-1.5	HB-28	B1	1.5	<0.033	<0.047	<0.033	<0.033	<0.033	<0.033	<0.033	<0.033	<0.033	<0.033		
HB-28-C2-1.5	HB-28	C2	1.5	<0.033	<0.047	<0.033	<0.033	<0.033	<0.033	<0.033	<0.033	<0.033	<0.033		
HB-28-B3-1.5	HB-28	B3	1.5	<0.033	<0.047	<0.033	<0.033	<0.033	<0.033	<0.033	<0.033	<0.033	<0.033		YES
HB-21-MID-1	HB-21	MID	1	<0.033	<0.047	<0.033	<0.033	<0.033	<0.033	<0.033	<0.033	<0.033	<0.033		
HB-21-R26-1	HB-21	R26	1	<0.033	<0.047	<0.033	<0.033	<0.033	<0.033	<0.033	<0.033	<0.033	<0.033		
HB-21-R25-1	HB-21	R25	1	<0.033	<0.047	<0.033	<0.033	<0.033	<0.033	<0.033	<0.033	<0.033	<0.033		
HB-21-S25-1	HB-21	S25	1	<0.033	<0.047	<0.033	<0.033	<0.033	<0.033	<0.033	<0.033	<0.033	<0.033		
HB-21-S26-1	HB-21	S26	1	<0.033	<0.047	<0.033	<0.033	<0.033	<0.033	**0.071**	<0.033	<0.033	**0.071**		YES
ME-J5-11	ME	J5	11	<0.033	<0.047	<0.033	<0.033	<0.033	<0.033	<0.033	<0.033	<0.033	<0.033		
ME-K5-1.5	ME	K5	1.5	<0.033	<0.047	<0.033	<0.033	<0.033	<0.033	<0.033	<0.033	<0.033	<0.033		
ME-K6-11	ME	K6	11	<0.033	<0.047	<0.033	<0.033	<0.033	<0.033	<0.033	<0.033	<0.033	<0.033		
ME-J6-11	ME	J6	11	<0.033	<0.047	<0.033	<0.033	<0.033	<0.033	<0.033	<0.033	<0.033	<0.033		
ME-I6-11	ME	I6	11	<0.033	<0.047	<0.033	<0.033	<0.033	<0.033	<0.033	<0.033	<0.033	<0.033		
ME-I7-11	ME	I7	11	<0.033	<0.047	<0.033	<0.033	<0.033	<0.033	<0.033	<0.033	<0.033	<0.033		
ME-J7-11	ME	J7	11	<0.033	<0.047	<0.033	<0.033	<0.033	<0.033	**0.100**	<0.033	<0.033	**0.100**		
ME-K7-11	ME	K7	11	<0.033	<0.047	<0.033	<0.033	<0.033	<0.033	<0.033	<0.033	<0.033	<0.033		
ME-H8-11	ME	H8	11	<0.033	<0.047	<0.033	<0.033	<0.033	<0.033	<0.033	<0.033	<0.033	<0.033		
ME-G9-11	ME	G9	11	<0.033	<0.047	<0.033	<0.033	<0.033	<0.033	<0.033	<0.033	<0.033	<0.033	<0.033	YES

TABLE 2
SUMMARY OF RESULTS
FROM POST EXCAVATION SAMPLING AND ANALYSIS
FORMER APPARATUS SERVICE CENTER
4420 MCLEOD ROAD NE
ALBUQUERQUE, NEW MEXICO
AMEC Project No. 3-4915-0021

Sample ID	Area Name	Grid ID	Depth (ft bgs)	PCB Conc (mg/kg)										Dup Result (mg/kg)	MS / MSD
				Aroclor 1016	Aroclor 1221	Aroclor 1232	Aroclor 1242	Aroclor 1248	Aroclor 1254	Aroclor 1260	Aroclor 1262	Aroclor 1268	TOTAL PCBs	TOTAL PCBs	
ME-H9-11	ME	H9	11	<0.033	<0.047	<0.033	<0.033	<0.033	<0.033	<0.033	<0.033	<0.033	<0.033		
ME-I9-11	ME	I9	11	<0.033	<0.047	<0.033	<0.033	<0.033	<0.033	<0.033	<0.033	<0.033	<0.033		
ME-J9-11	ME	J9	11	<0.033	<0.047	<0.033	<0.033	<0.033	<0.033	<0.033	<0.033	<0.033	<0.033		
ME-I10-11	ME	I10	11	<0.033	<0.047	<0.033	<0.033	<0.033	<0.033	<0.033	<0.033	<0.033	<0.033		
ME-H10-11	ME	H10	11	<0.033	<0.047	<0.033	<0.033	<0.033	<0.033	<0.033	<0.033	<0.033	<0.033		
ME-G10-11	ME	G10	11	<0.033	<0.047	<0.033	<0.033	<0.033	<0.033	<0.033	<0.033	<0.033	<0.033		
ME-J10-11	ME	J10	11	<0.033	<0.047	<0.033	<0.033	<0.033	<0.033	<0.033	<0.033	<0.033	<0.033	<0.033	
ME-K9-11	ME	K9	11	<0.033	<0.047	<0.033	<0.033	<0.033	<0.033	<0.033	<0.033	<0.033	<0.033		YES
ME-O12-10	ME	O12	10	<0.033	<0.047	<0.033	<0.033	<0.033	<0.033	<0.033	<0.033	<0.033	<0.033		
ME-N13-10	ME	N13	10	<0.033	<0.047	<0.033	<0.033	<0.033	<0.033	<0.033	<0.033	<0.033	<0.033		
ME-N14-10	ME	N14	10	<0.033	<0.047	<0.033	<0.033	<0.033	<0.033	<0.033	<0.033	<0.033	<0.033	<0.033	
ME-O13-10	ME	O13	10	<0.033	<0.047	<0.033	<0.033	<0.033	<0.033	<0.033	<0.033	<0.033	<0.033		
ME-O14-10	ME	O14	10	<0.033	<0.047	<0.033	<0.033	<0.033	<0.033	<0.033	<0.033	<0.033	<0.033		
ME-M15-10	ME	M15	10	<0.033	<0.047	<0.033	<0.033	<0.033	<0.033	<0.033	<0.033	<0.033	<0.033		
ME-N15-10	ME	N15	10	<0.033	<0.047	<0.033	<0.033	<0.033	<0.033	<0.033	<0.033	<0.033	<0.033		
ME-O15-1.5	ME	O15	1.5	<0.033	<0.047	<0.033	<0.033	<0.033	<0.033	<0.033	<0.033	<0.033	<0.033		
ME-D14-10	ME	D14	10	<0.033	<0.047	<0.033	<0.033	<0.033	**0.023**	**0.031**	<0.033	<0.033	**0.054**		YES
ME-E13-10	ME	E13	10	<0.033	<0.047	<0.033	<0.033	<0.033	<0.033	<0.033	<0.033	<0.033	<0.033	<0.033	
ME-F13-1.5	ME	F13	1.5	<0.033	<0.047	<0.033	<0.033	<0.033	<0.033	<0.033	<0.033	<0.033	<0.033		
ME-E14-10	ME	E14	10	<0.033	<0.047	<0.033	<0.033	<0.033	<0.033	<0.033	<0.033	<0.033	<0.033		
ME-K10-10	ME	K10	10	<0.033	<0.047	<0.033	<0.033	<0.033	<0.033	<0.033	<0.033	<0.033	<0.033		YES

TABLE 3
SUMMARY OF SAMPLING AND ANALYSIS RESULTS FROM
DRY WELLS REPRESENTATIVE AREAS
FORMER APPARATUS SERVICE CENTER
4420 MCLEOD ROAD NE
ALBUQUERQUE, NEW MEXICO
AMEC Project No. 3-4915-0021

ANALYTE	DW3-7.5 [mg/Kg]	DW3-11 [mg/Kg]	DW2-LF-5 [mg/Kg]	DW2-LF-8 [mg/Kg]	SL [mg/Kg]
SVOCs - 8270					
1,4-Dichlorobenzene	<20	<0.17	<20	<1.7	<17
1,2,4-Trichlorobenzene	**35**	<0.17	24	3.2	<17
Naphthalene	<3.9	<0.034	<3.9	<0.33	**0.73**
2-Methylnaphthalene	**7**	<0.17	<20	<1.7	<17
Chrysene	<3.9	<0.034	<3.9	**0.088**	<3.3
Bis(2-ethylhexyl)phthalate	24	<0.17	<20	<1.7	**50**
Indeno(1,2,3-cd)pyrene	<3.9	<0.034	<3.9	**0.083**	<3.3
Dibenzo(a,h)anthracene	<3.9	<0.034	<3.9	**0.086**	<3.3
VOCs - 8260					
Toluene	<0.0062	<0.0053	<0.031	<0.026	**1.3**
Tetrachloroethene	<0.0062	<0.0053	**1.6**	<0.052	0.17
Ethylbenzene	<0.0062	<0.0053	<0.031	<0.026	**0.69**
m&p-Xylenes	<0.012	<0.011	0.39	<0.052	**2.5**
o-Xylene	<0.0062	<0.0053	0.085	<0.026	**0.55**
1,2,4-Trimethylbenzene	<0.0062	<0.0053	<0.12	<0.1	**0.17**
p-Isopropyltoluene	<0.0062	<0.0053	<0.12	<0.1	**0.21**
1,2,4-Trichlorobenzene	0.032	<0.0053	**1.1**	0.72	<0.1
1,2,3-Trichlorobenzene	0.034	<0.0053	**13**	9.5	<0.1
PCBs - 8082					
Aroclor 1248	**61**	<6.9	1.3	0.21	<0.83
Aroclor 1254	<10	<6.9	<1	<0.083	**2.1**
Aroclor 1260	**200**	73	4.6	0.46	2.5
RCRA METALS					
Mercury	0.45	<0.018	0.47	0.02	**0.54**
Arsenic	**10**	0.72	8.9	1.4	6.9
Barium	**900**	18	360	29	590
Cadmium	26	<0.20	**33**	0.70	15
Chromium	140	2.2	**160**	4.8	150
Lead	620	2.7	**1100**	33	650
Selenium	15	0.56	**19**	0.53	1.1
Silver	6.1	<0.49	**11**	0.11	3.2

Note: 1) Bold entries are maximum

TABLE 4
SUMMARY OF SAMPLING AND ANALYSIS RESULTS
FROM BELOW DRY WELL LOCATIONS
FORMER APPARATUS SERVICE CENTER
4420 MCLEOD ROAD NE
ALBUQUERQUE, NEW MEXICO
AMEC Project No. 3-4915-0021

ANALYTE	DW-1-15-N [mg/Kg]	DW-1-15-S [mg/Kg]	DW1-15' [mg/Kg]	DW2-15' [mg/Kg]	DW3-15' [mg/Kg]
SVOCs - 8270					
1,4-Dichlorobenzene	<0.17	**0.083**	-	-	-
1,2,4-Trichlorobenzene	<0.17	**0.098**	-	-	-
Naphthalene	<0.034	**0.024**	-	-	-
2-Methylnaphthalene	<0.17	**0.044**	-	-	-
Acenaphthene	**0.027**	<0.034	-	-	-
Fluorene	**0.038**	<0.034	-	-	-
Phenanthrene	**0.21**	0.049	-	-	-
Anthracene	**0.023**	0.0099	-	-	-
Fluoranthene	**0.12**	0.069	-	-	-
Pyrene	**0.091**	0.063	-	-	-
Benzo(a)anthracene	0.028	**0.052**	-	-	-
Chrysene	0.031	**0.071**	-	-	-
Bis(2-ethylhexyl)phthalate	<0.17	**0.1**	-	-	-
Benzo(b)fluoranthene	0.037	**0.092**	-	-	-
Benzo(k)fluoranthene	0.029	**0.059**	-	-	-
Benzo(a)pyrene	0.045	**0.089**	-	-	-
Indeno(1,2,3-cd)pyrene	0.049	**0.091**	-	-	-
Dibenzo(a,h)anthracene	0.048	**0.063**	-	-	-
Benzo(ghi)perylene	0.06	**0.11**	-	-	-
VOCs - 8260					
Toluene	<0.026	<0.0053	<0.0055	<0.027	<0.0054
Tetrachloroethene	<0.052	<0.0053	<0.0055	**0.2**	<0.0054
Ethylbenzene	**0.75**	<0.0053	<0.0055	<0.027	<0.011
m&p-Xylenes	**1.1**	<0.011	<0.011	<0.054	<0.0054
o-Xylene	**21**	<0.0053	<0.0055	<0.027	<0.0054
1,2,4-Trichlorobenzene	0.23	<0.0053	<0.0055	**0.59**	<0.0054
1,2,3-Trichlorobenzene	0.55	<0.0053	<0.0055	**10**	<0.087
PCBs - 8082					
Aroclor 1254	3.9	2.5	**25**	0.31	<0.087
Aroclor 1260	<0.85	<0.34	**6.9**	0.44	0.3

Note: 1) Bold entries are maximum
2) - = Not Analyzed

TABLE 5
SUMMARY OF WASTE TRACKING MANIFEST
FORMER APPARATUS SERVICE CENTER
4420 MCLEOD ROAD NE
ALBUQUERQUE, NEW MEXICO
AMEC Project No. 3-4915-0021

Manifest No.	Ship date	Arrival Date	Actual Weight (pounds)	Waste Profile ID	Transporter Trailer License Plate No.	Facility Acknowledge Waste Receipt?	Certificate of Disposal?
non-TSCA/non-Hazardous Waste Shipped to Waste Management Facility in Rio Rancho, New Mexico							
43383	11/11/05	11/11/05	53520	08628B	92898-L	YES	YES
43384	11/11/05	11/11/05	45080	08628B	80493-L	YES	YES
43385	11/11/05	11/11/05	51000	08628B	80493-L	YES	YES
43386	11/11/05	11/11/05	43240	08628B	92898-L	YES	YES
43387	11/11/05	11/11/05	41200	08628B	92898-L	YES	YES
43388	11/11/05	11/11/05	46380	08628B	80493-L	YES	YES
43389	11/15/05	11/15/05	38380	08628B	92898-L	YES	YES
43390	11/15/05	11/15/05	42760	08628B	32348-J	YES	YES
43391	11/15/05	11/15/05	48000	08628B	80493-L	YES	YES
43392	11/15/05	11/15/05	44580	08628B	92898-L	YES	YES
43393	11/15/05	11/15/05	43100	08628B	32348-J	YES	YES
43394	11/15/05	11/15/05	50180	08628B	80493-L	YES	YES
43425	11/15/05	11/16/05	39180	08628B	92898-L	YES	YES
43426	11/15/05	11/16/05	45960	08628B	32348-J	YES	YES
43427	11/16/05	11/16/05	47700	08628B	80493-L	YES	YES
43428	11/16/05	11/16/05	41260	08628B	92898-L	YES	YES
43429	11/16/05	11/16/05	45340	08628B	32348-J	YES	YES
43430	11/16/05	11/16/05	48500	08628B	80493-L	YES	YES
43431	11/16/05	11/16/05	46800	08628B	92898-L	YES	YES
43432	11/16/05	11/16/05	46700	08628B	32348-J	YES	YES
43433	11/16/05	11/16/05	47280	08628B	80493-L	YES	YES
43434	11/16/05	11/16/05	39900	08628B	92898-L	YES	YES
43435	11/16/05	11/16/05	46880	08628B	32348-J	YES	YES
43436	11/16/05	11/16/05	42000	08628B	80493-L	YES	YES
43437	11/16/05	11/16/05	44920	08628B	92898-L	YES	YES
43438	11/16/05	11/16/05	47240	08628B	32348-J	YES	YES
43439	11/16/05	11/16/05	45720	08628B	80493-L	YES	YES
43440	11/16/05	11/17/05	45380	08628B	32348-J	YES	YES
43441	11/17/05	11/17/05	48300	08628B	32348-J	YES	YES
43442	11/17/05	11/17/05	48560	08628B	80493-L	YES	YES
43443	11/17/05	11/17/05	48180	08628B	92898-L	YES	YES
43444	11/17/05	11/17/05	44200	08628B	80493-L	YES	YES
43445	11/17/05	11/17/05	43700	08628B	32348-J	YES	YES
43446	11/17/05	11/17/05	42820	08628B	92898-L	YES	YES
43447	11/17/05	11/17/05	49680	08628B	80493-L	YES	YES
43448	11/17/05	11/17/05	43500	08628B	32348-J	YES	YES
43449	11/17/05	11/17/05	40500	08628B	92898-L	YES	YES
43450	11/17/05	11/17/05	50380	08628B	80493-L	YES	YES
43451	11/17/05	11/17/05	46240	08628B	32348-J	YES	YES
43452	11/17/05	11/18/05	48100	08628B	80493-L	YES	YES
43453	11/17/05	11/18/05	48040	08628B	92898-L	YES	YES
43454	11/17/05	11/18/05	45100	08628B	32348-J	YES	YES
43455	11/18/05	11/18/05	47580	08628B	80493-L	YES	YES
43456	11/18/05	11/18/05	47100	08628B	92898-L	YES	YES
43457	11/18/05	11/18/05	46660	08628B	32348-J	YES	YES
43458	11/18/05	11/18/05	47660	08628B	92898-L	YES	YES
43459	11/18/05	11/18/05	45560	08628B	92898-L	YES	YES
43395	11/28/05	11/28/05	31100	08628B	T-1300	YES	YES
43396	11/28/05	11/28/05	43500	08628B	9337-C	YES	YES
43397	11/28/05	11/28/05	46880	08628B	0664-B	YES	YES
43398	11/28/05	11/28/05	46600	08628B	9266-B	YES	YES
43399	11/28/05	11/28/05	44160	08628B	0673-B	YES	YES
43400	11/28/05	11/28/05	44560	08628B	9339-C	YES	YES
43401	11/28/05	11/28/05	43320	08628B	9266-B	YES	YES
43402	11/28/05	11/28/05	43740	08628B	0664-B	YES	YES
43403	11/28/05	11/28/05	40760	08628B	9337-C	YES	YES
43404	11/28/05	11/28/05	44840	08628B	9339-c	YES	YES
43405	11/28/05	11/28/05	27560	08628B	NMT#1300	YES	YES

TABLE 5
SUMMARY OF WASTE TRACKING MANIFEST
FORMER APPARATUS SERVICE CENTER
4420 MCLEOD ROAD NE
ALBUQUERQUE, NEW MEXICO
AMEC Project No. 3-4915-0021

Manifest No.	Ship date	Arrival Date	Actual Weight (pounds)	Waste Profile ID	Transporter Trailer License Plate No.	Facility Acknowledge Waste Receipt?	Certificate of Disposal?
43406	11/28/05	11/28/05	46700	08628B	0673-B	YES	YES
43407	11/28/05	11/28/05	50000	08628B	9318-C	YES	YES
43408	11/28/05	11/28/05	34260	08628B	NMT#1300	YES	YES
43409	11/28/05	11/28/05	45900	08628B	0673-B	YES	YES
43410	11/28/05	11/28/05	41920	08628B	9318-C	YES	YES
43411	11/28/05	11/28/05	51720	08628B	9266-B	YES	YES
43412	11/28/05	11/28/05	47460	08628B	0664-B	YES	YES
43413	11/28/05	11/28/05	29140	08628B	9337-B	YES	YES
43414	11/28/05	11/28/05	49240	08628B	9339-C	YES	YES
43415	11/28/05	11/28/05	42700	08628B	NMT#1300	YES	YES
43417	11/28/05	11/28/05	53220	08628B	0673-B	YES	YES
43420	11/28/05	11/28/05	49940	08628B	9266-B	YES	YES
43421	11/28/05	11/28/05	55460	08628B	0664-B	YES	YES
43422	11/28/05	11/28/05	41700	08628B	9337-B	YES	YES
43423	11/28/05	11/28/05	55500	08628B	9339-C	YES	YES
43418	11/30/05	11/30/05	55840	08628B	9266-B	YES	YES
43419	11/30/05	11/30/05	62800	08628B	9266-B	YES	YES
43465	11/30/05	11/30/05	42980	08628B	9266-B	YES	YES
43466	11/30/05	11/30/05	46280	08628B	9266-B	YES	YES
43467	11/30/05	11/30/05	52680	08628B	9266-B	YES	YES
43468	12/1/05	12/1/05	54920	08628B	9266-B	YES	YES
43469	12/1/05	12/1/05	45980	08628B	9266-B	YES	YES
43470	12/1/05	12/1/05	41260	08628B	9266-B	YES	YES
43471	12/1/05	12/1/05	39320	08628B	9266-B	YES	YES
43472	12/1/05	12/1/05	44540	08628B	9266-B	YES	YES
43473	12/2/05	12/2/05	41620	08628B	9266-B	YES	YES
43474	12/2/05	12/2/05	40160	08628B	9266-B	YES	YES
43475	12/2/05	12/2/05	34000	08628B	9266-B	YES	YES
non-TSCA/non-Hazardous Waste Shipped to Waste Management Facility in Rio Rancho, New Mexico							
Total weight (pounds)			**3,904,300**				
Total weight (tons)			**1,952.15**				
TSCA/non-Hazardous Waste Shipped to US Ecology Facility in Beatty, Nevada							
11105	11/11/05	11/14/05	44820	WS07013338-0	32348-J	YES	YES
21105	11/11/05	11/14/05	44560	WS07013338-0	80493-L	YES	YES
31105	11/11/05	11/14/05	43640	WS07013338-0	92898-L	YES	YES
41105	11/18/05	11/21/05	48340	WS07013338-0	80493-L	YES	YES
51105	11/18/05	11/21/05	47760	WS07013338-0	32348-J	YES	YES
61105	11/18/05	11/21/05	44480	WS07013338-0	92898-L	YES	YES
71105	11/28/05	11/29/05	45118	WS07013338-0	32348-J	YES	YES
81105	11/28/05	11/29/05	40700	WS07013338-0	92898-L	YES	YES
91105	11/28/05	11/29/05	44460	WS07013338-0	80493-L	YES	YES
10115	11/30/05	12/1/05	45800	WS07013338-0	92898-L	YES	YES
11115	11/30/05	12/1/05	49860	WS07013338-0	32348-J	YES	YES
12115	11/30/05	12/1/05	46720	WS07013338-0	80493-L	YES	YES
TSCA/non-Hazardous Waste Shipped to US Ecology Facility in Beatty, Nevada							
Total weight (pounds)			**546,258**				
Total weight (tons)			**273.13**				
TSCA/Hazardous Waste Shipped to and Stabilized at US Ecology Facility in Beatty, Nevada							
10106	1/23/06	1/24/06	30260	WS070137071-0	801	YES	YES
12306	2/7/06	2/8/06	26920	WS070137071-0	801	YES	YES
13006	2/7/06	2/8/06	7700	WS070137071-0	831	YES	YES
TSCA/Hazardous Waste Shipped to and Stabilized at US Ecology Facility in Beatty, Nevada							
Total weight (pounds)			**64,880**				
Total weight (tons)			**32.44**				

FIGURES

Aerial Photo from Terra Server USA. Photo taken in 03/28/2002

Approximate property boundary.

N
W E
S

0 15 30 60 90 120 Feet

FIGURE No.: Figure 1	Title: AERIAL SITE MAP		Date: 1 March 2006
			Job No.: 3-4915-0021
Project:	FOMER GE APPARATUS SERVICE CENTER ALBUQUERQUE, NEW MEXICO		Client GE ENERGY, SCHENECTADY, NY
DWN By:	Akemi Bauer	DATUM:	AMEC Earth & Environmental 8519 Jefferson Boulevard NE Albuquerque, New Mexico USA 87113
CHKD By:	Peter Guerra	PROJECTION:	

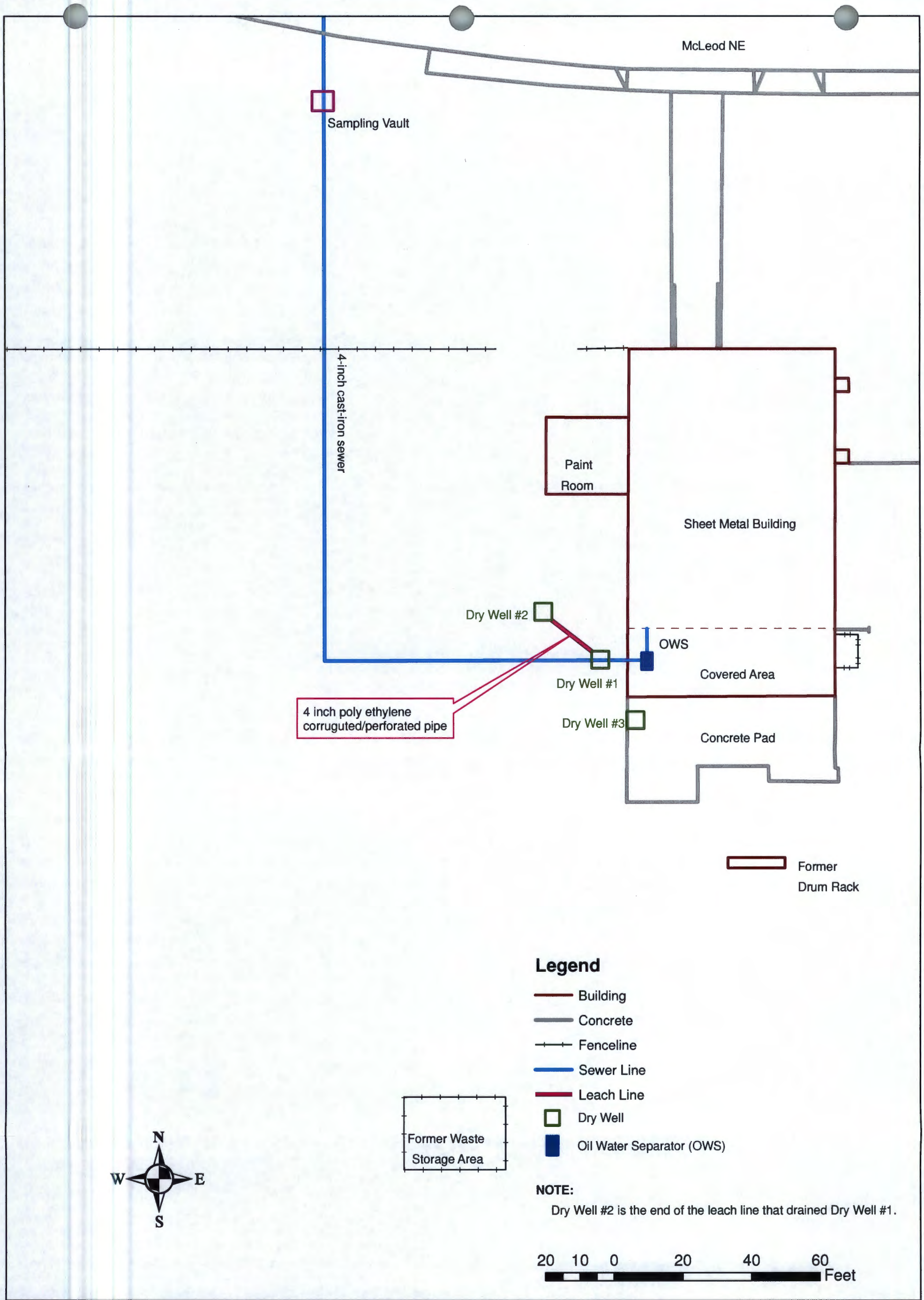

FIGURE No.: **Figure 2**	Title: **SITE MAP**		Date: **1 March 2006**
			Job No.: **3-4915-0021**
Project:	**FOMER GE APPARATUS SERVICE CENTER ALBUQUERQUE, NEW MEXICO**		Client **GE ENERGY, SCHENECTADY, NY**
DWN By:	Akemi Bauer	DATUM:	AMEC Earth & Environmental 8519 Jefferson Boulevard NE Albuquerque, New Mexico USA 87113
CHKD By:	Peter Guerra	PROJECTION:	

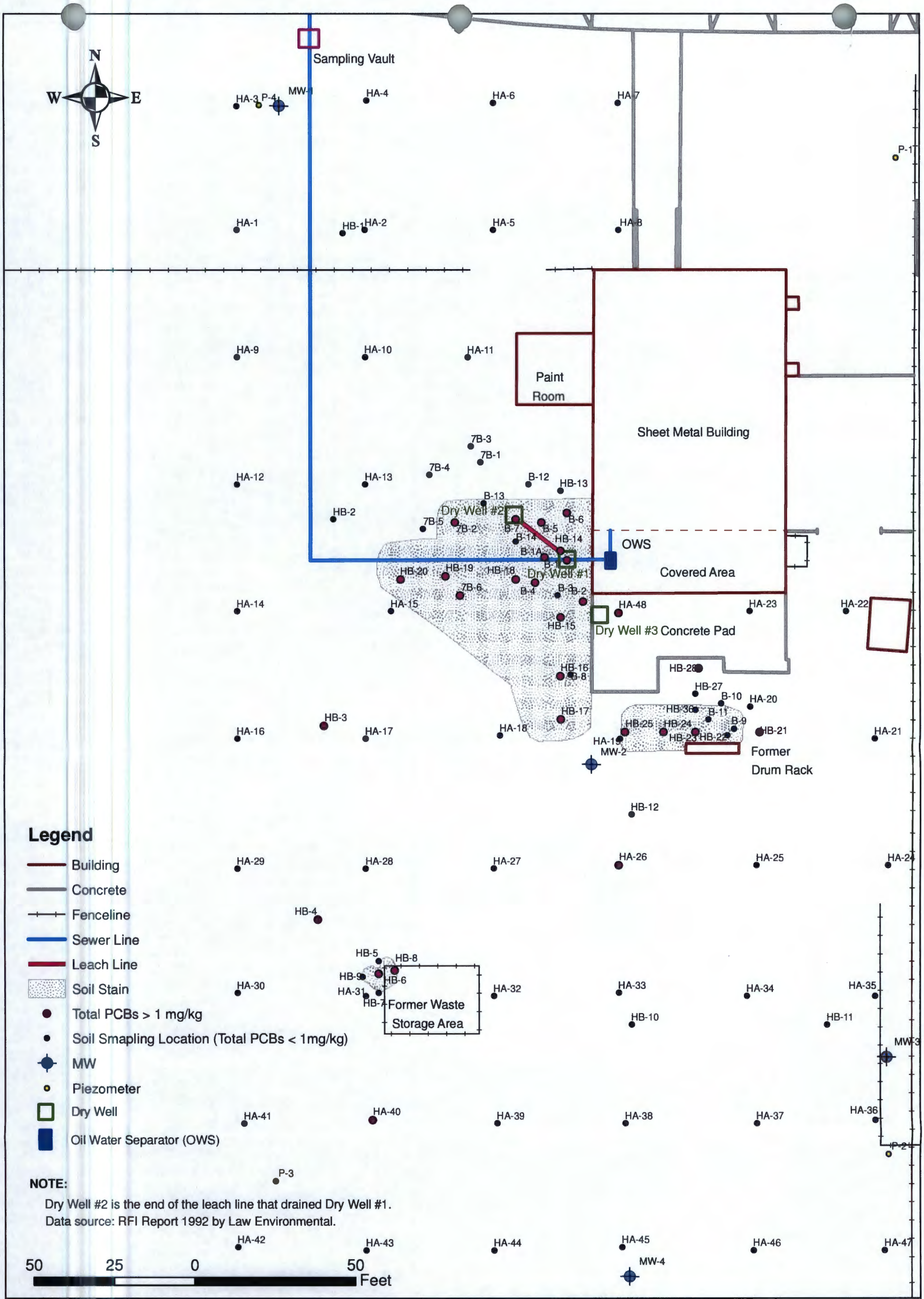

Legend

- Building
- Concrete
- Fenceline
- Sewer Line
- Leach Line
- Soil Stain
- Total PCBs > 1 mg/kg
- Soil Smapling Location (Total PCBs < 1mg/kg)
- MW
- Piezometer
- Dry Well
- Oil Water Separator (OWS)

NOTE:

Dry Well #2 is the end of the leach line that drained Dry Well #1.
Data source: RFI Report 1992 by Law Environmental.

FIGURE No.: **Figure 3**	Title: **RFI and Supplemental Soil Assessment Result (1992)**		Date: **1 March 2006**
			Job No.: **3-4915-0021**
Project:	**FOMER GE APPARATUS SERVICE CENTER ALBUQUERQUE, NEW MEXICO**		Client **GE ENERGY, SCHENECTADY, NY**
DWN By:	Akemi Bauer	DATUM:	AMEC Earth & Environmental 8519 Jefferson Boulevard NE Albuquerque, New Mexico USA 87113
CHKD By:	Peter Guerra	PROJECTION:	

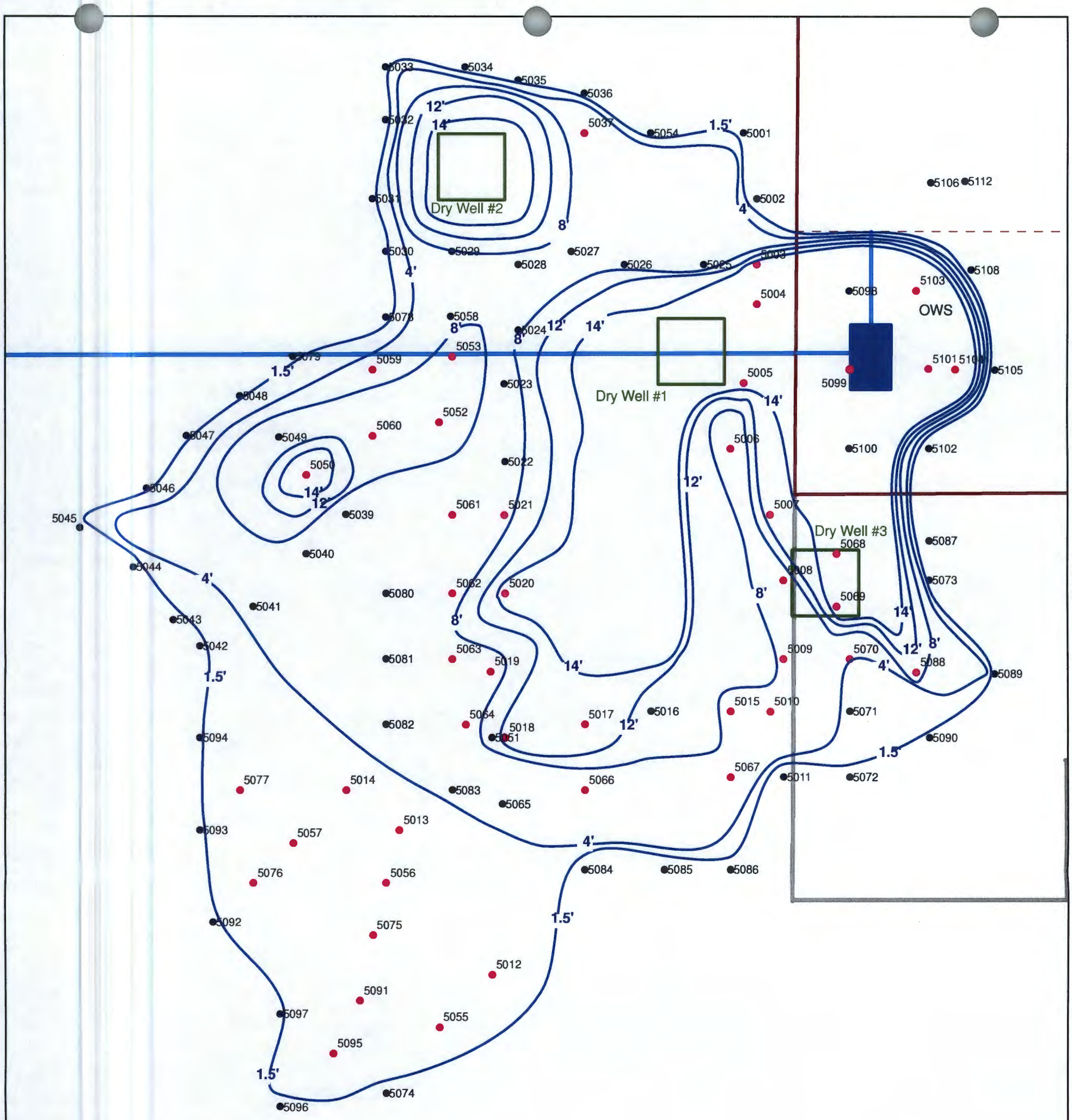

NOTE:

1. Depth contours were estimated as the average mid-point between sample locations above and below 1 mg/kg total PCBs within the contour perimeter.
2. The 14-foot depth contour includes PCBs above 1mg/kg at depths grater than 14'.
3. Depth contours include soil sample analysis results from investigations performed prior to the pre-implementaion investigation. These sample location are not shown.
4. Data source: Pre Implementation Investigation by URS

Legend

- Soil Sampling Location (Total PCBs < 1 mg/kg)
- Total PCBs < 1 mg/kg
- Building
- Concrete
- Fenceline
- Sewer Line
- Dry Well
- Oil Water Separator (OWS)
- 4' Depth Contour

N W E S

5 2.5 0 5 10 15 Feet

FIGURE No.: **Figure 4**	Title: **Pre Implementation Investigation Result (2004-2005)**		Date: **1 March 2006**
			Job No.: **3-4915-0021**
Project:	**FOMER GE APPARATUS SERVICE CENTER ALBUQUERQUE, NEW MEXICO**		Client **GE ENERGY, SCHENECTADY, NY**
DWN By:	Akemi Bauer	DATUM:	AMEC Earth & Environmental 8519 Jefferson Boulevard NE Albuquerque, New Mexico USA 87113
CHKD By:	Peter Guerra	PROJECTION:	

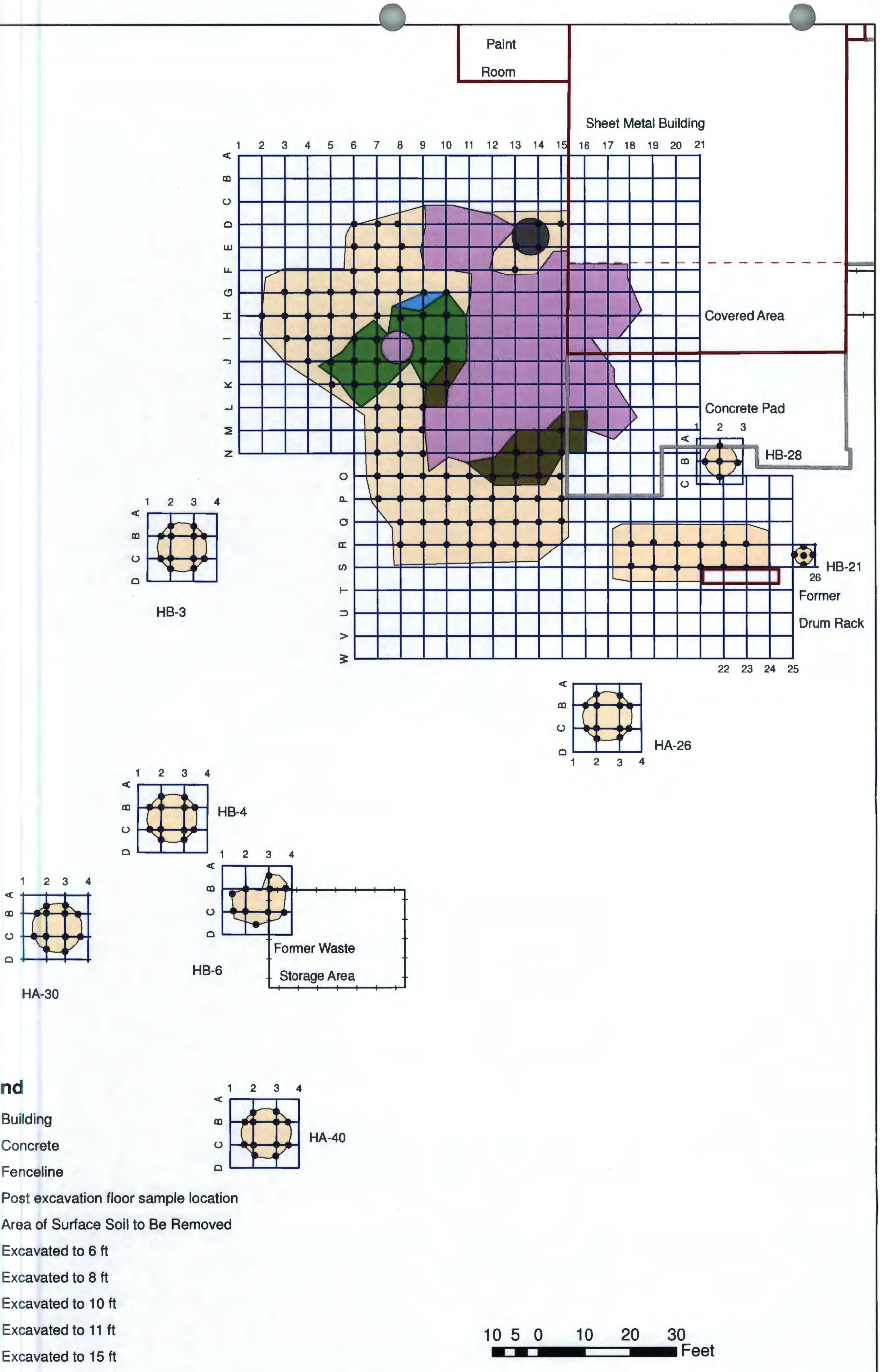

FIGURE No.: **Figure 5**	Title: **PROPOSED EXCAVATION AREA LAYOUT AND POST-EXCAVATION SAMPLING LOCATIONS MAP**	Date: **1 March 2006**	
		Job No.: **3-4915-0021**	
Project: **FOMER GE APPARATUS SERVICE CENTER ALBUQUERQUE, NEW MEXICO**		Client **GE ENERGY, SCHENECTADY, NY**	
DWN By: Akemi Bauer	DATUM:	AMEC Earth & Environmental 8519 Jefferson Boulevard NE Albuquerque, New Mexico USA 87113	
CHKD By: Peter Guerra	PROJECTION:		

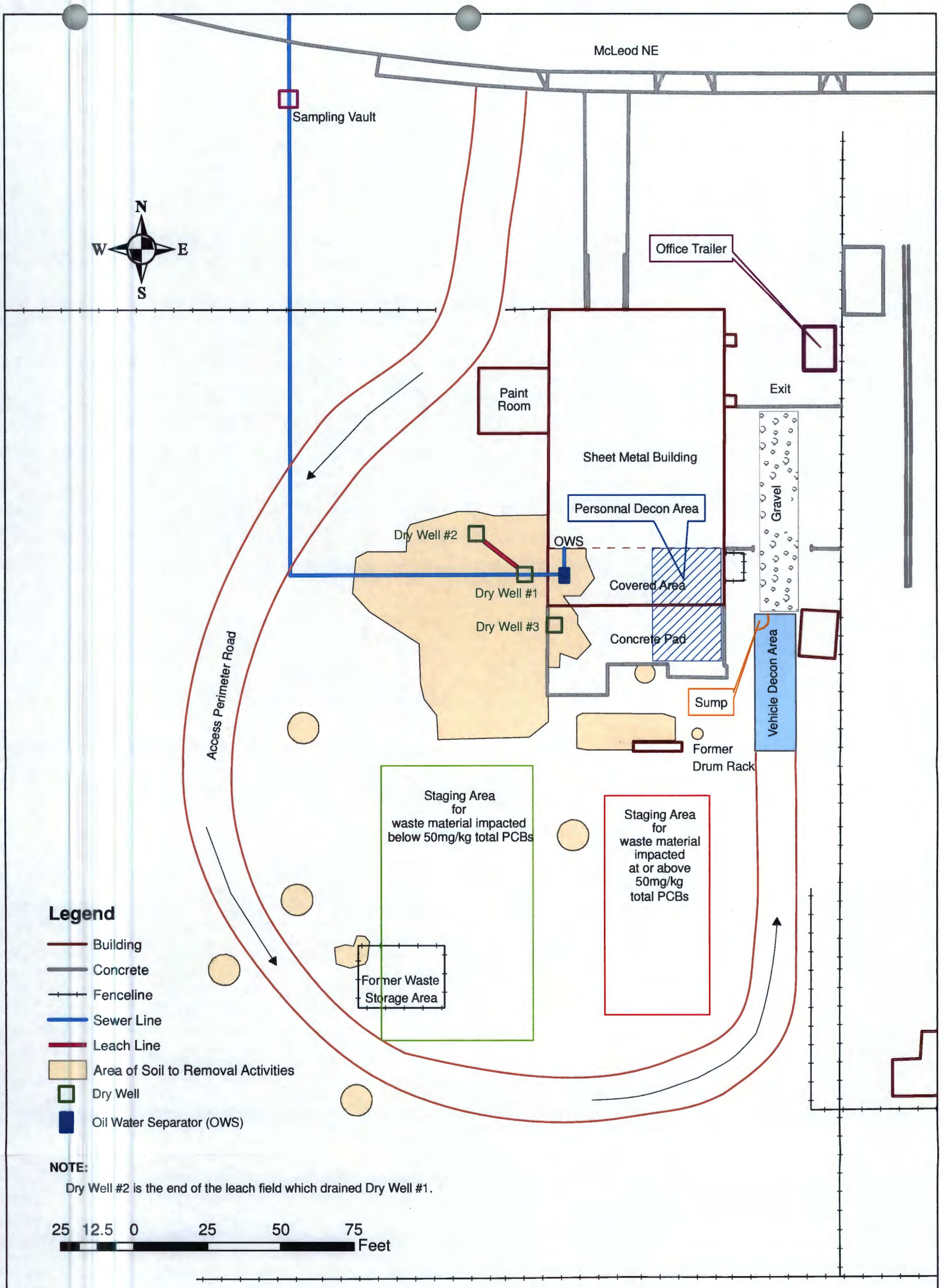

FIGURE No.: **Figure 6**	Title: **CORRECTIVE MEASURE OPERATIONS LAYOUT**		Date: **1 March 2006**
			Job No.: **3-4915-0021**
Project:	**FOMER GE APPARATUS SERVICE CENTER ALBUQUERQUE, NEW MEXICO**		Client **GE ENERGY, SCHENECTADY, NY**
DWN By:	Akemi Bauer	DATUM:	AMEC Earth & Environmental 8519 Jefferson Boulevard NE Albuquerque, New Mexico USA 87113
CHKD By:	Peter Guerra	PROJECTION:	

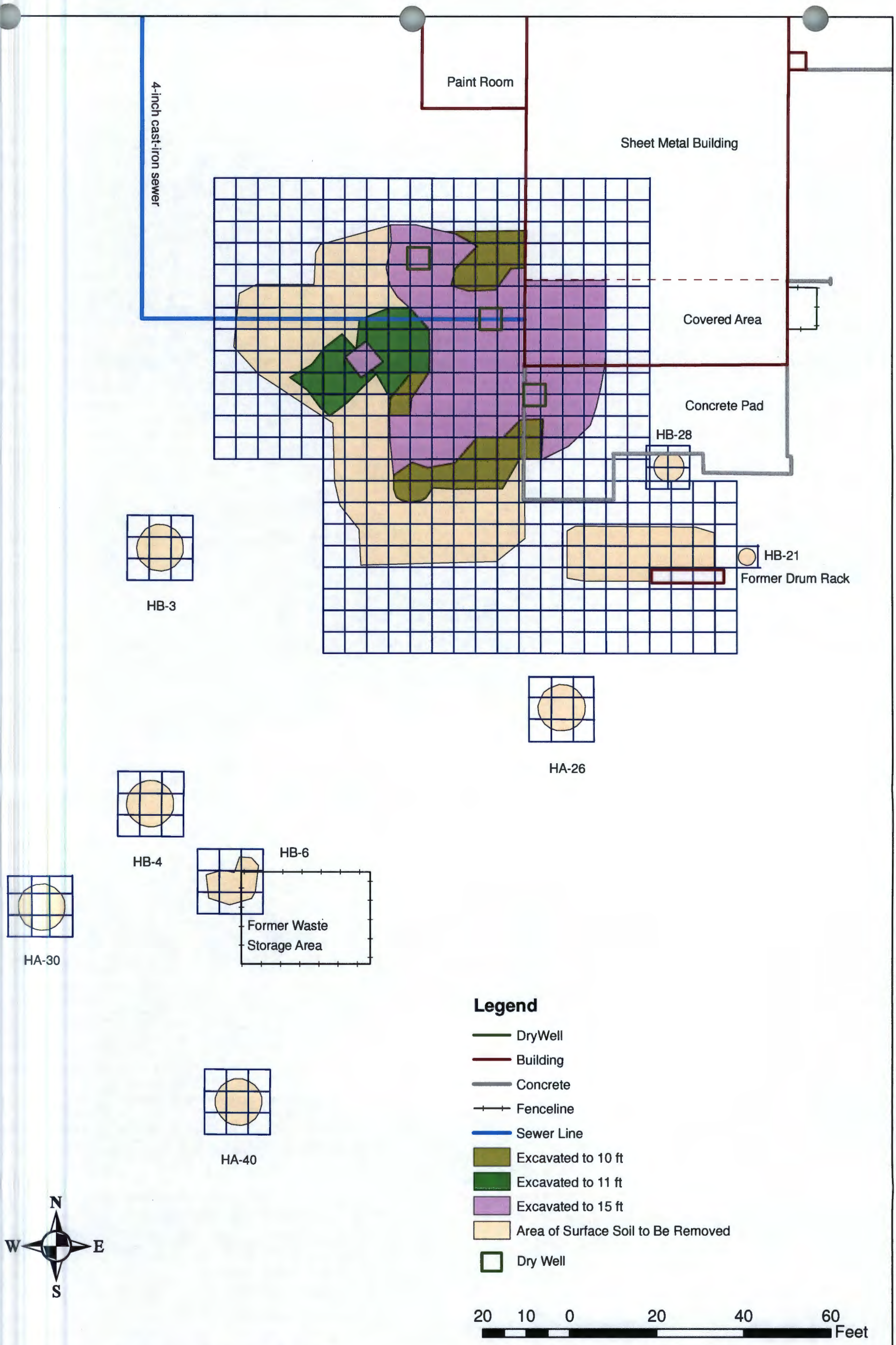

FIGURE No.: **Figure 7**	Title: **AS-BUILT EXCAVATION AREA MAP**		Date: **1 March 2006**
			Job No.: **3-4915-0021**
Project:	**FOMER GE APPARATUS SERVICE CENTER ALBUQUERQUE, NEW MEXICO**		Client **GE ENERGY, SCHENECTADY, NY**
DWN By:	Akemi Bauer	DATUM:	AMEC Earth & Environmental 8519 Jefferson Boulevard NE Albuquerque, New Mexico USA 87113
CHKD By:	Peter Guerra	PROJECTION:	

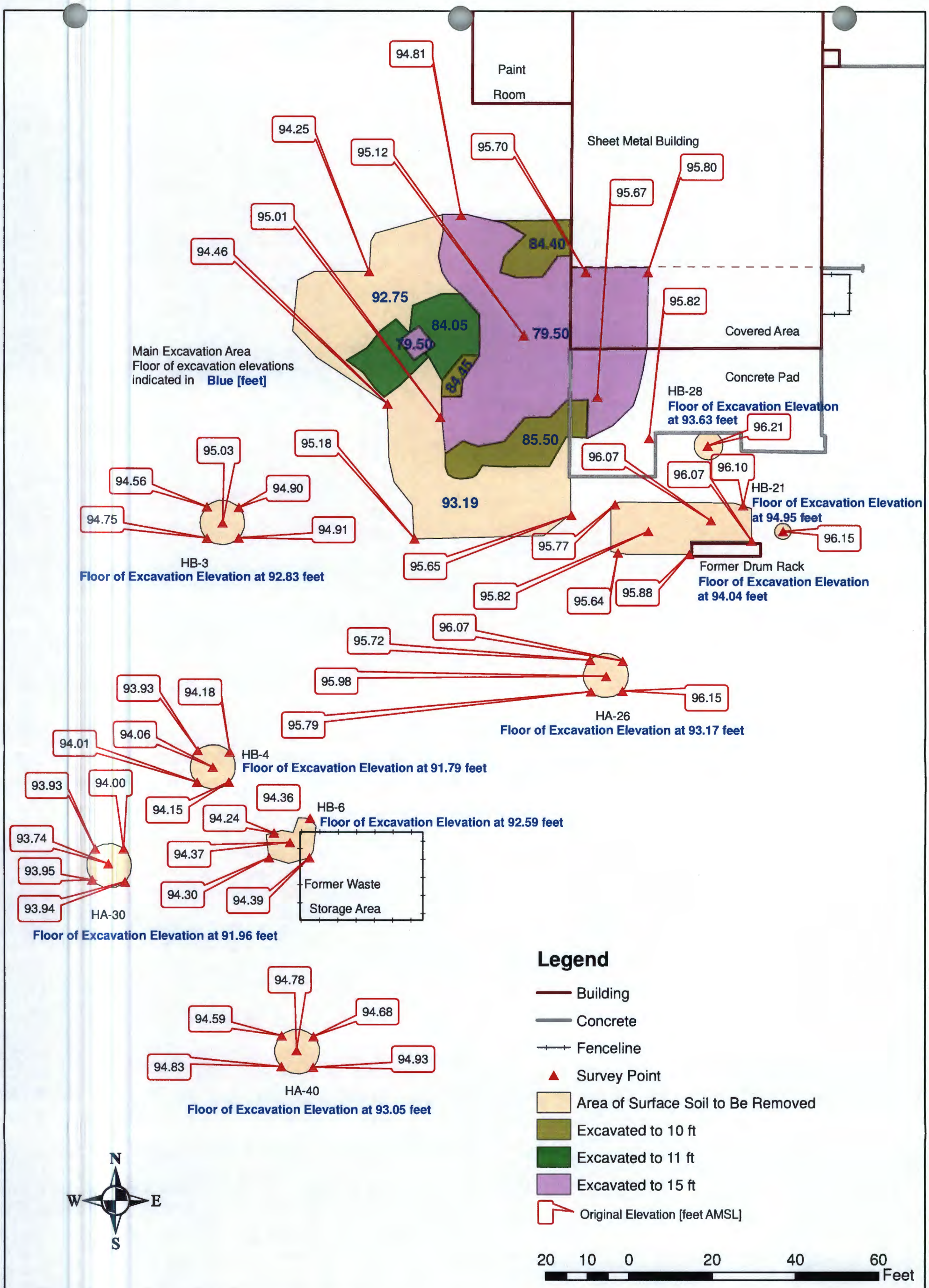

FIGURE No.: Figure 8	Title: ORIGINAL AND POST EXCAVATION ELEVATION MAP	Date: 1 March 2006
		Job No.: 3-4915-0021
Project:	FOMER GE APPARATUS SERVICE CENTER ALBUQUERQUE, NEW MEXICO	Client GE ENERGY, SCHENECTADY, NY
DWN By: Akemi Bauer	DATUM:	AMEC Earth & Environmental 8519 Jefferson Boulevard NE Albuquerque, New Mexico USA 87113
CHKD By: Peter Guerra	PROJECTION:	

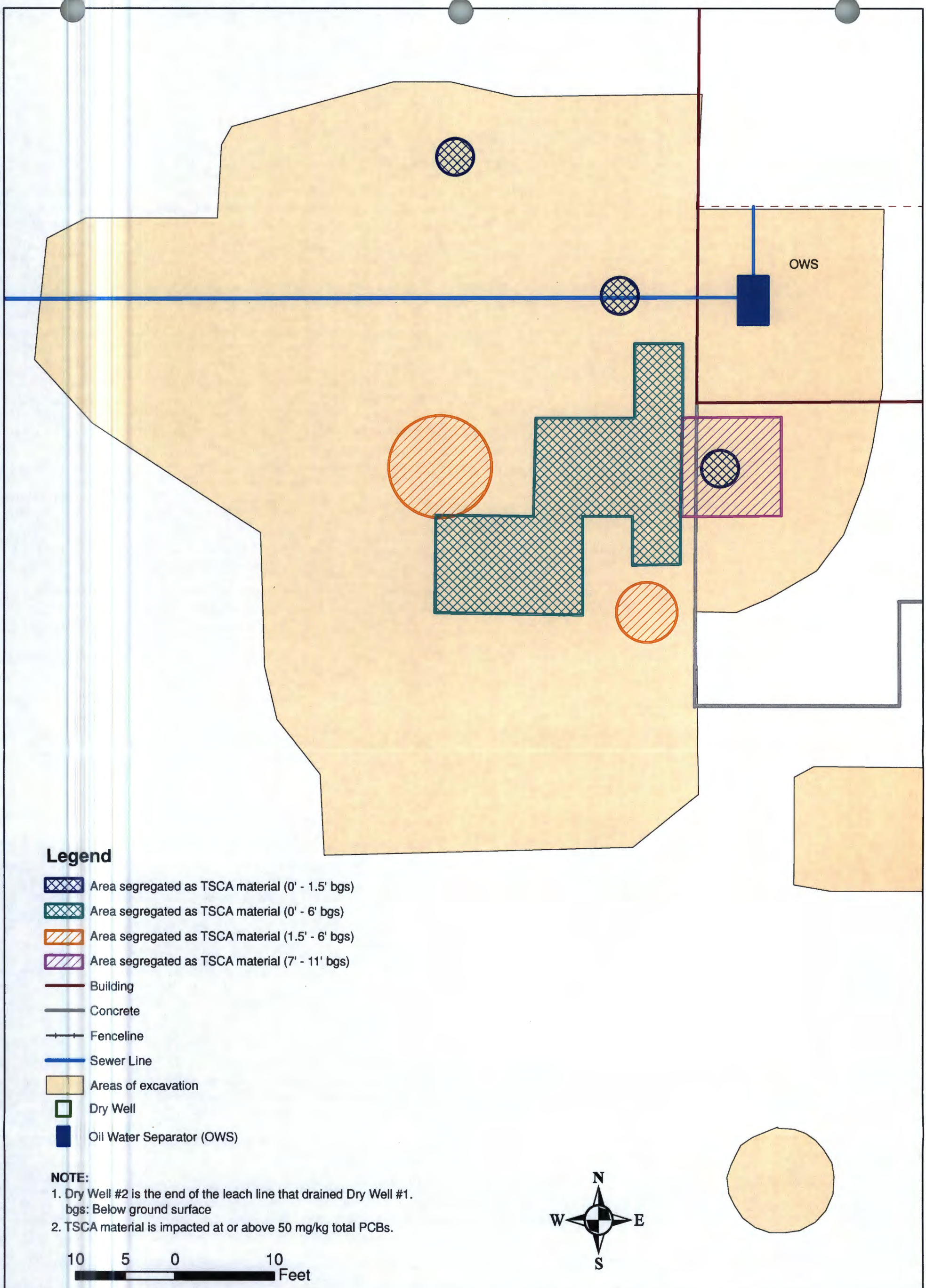

FIGURE No.: **Figure 9**	Title: **WASTE MATERIAL SEGREGATION PLAN**		Date: **1 March 2006**
			Job No.: **3-4915-0021**
Project:	**FOMER GE APPARATUS SERVICE CENTER ALBUQUERQUE, NEW MEXICO**		Client **GE ENERGY, SCHENECTADY, NY**
DWN By:	Akemi Bauer	DATUM:	AMEC Earth & Environmental 8519 Jefferson Boulevard NE Albuquerque, New Mexico USA 87113
CHKD By:	Peter Guerra	PROJECTION:	

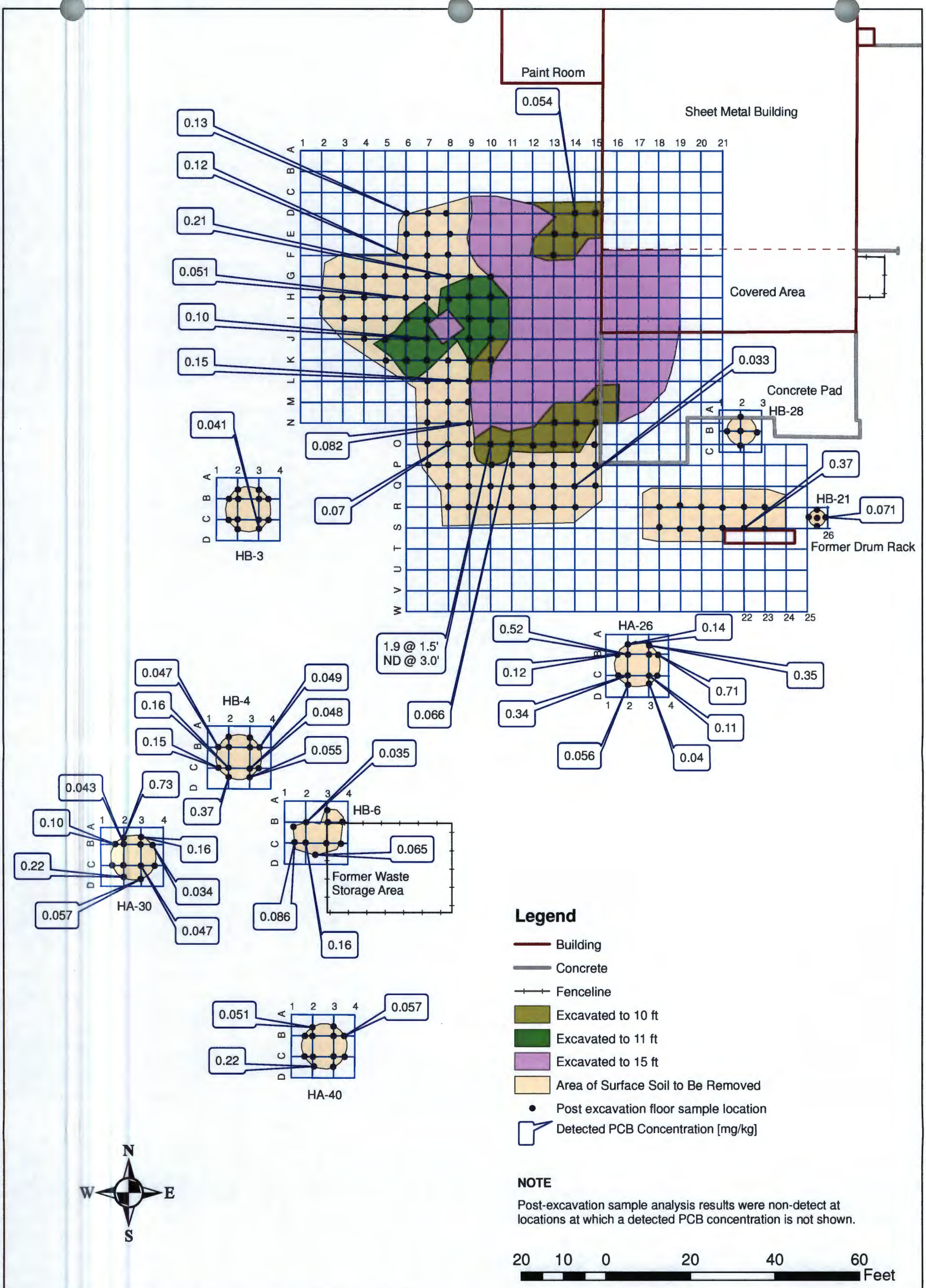

FIGURE No.: **Figure 10**	Title: **POST EXCAVATION SAMPLING LOCATIONS AND PCB CONCENTRATION MAP**		Date: **1 March 2006**
			Job No.: **3-4915-0021**
Project:	**FOMER GE APPARATUS SERVICE CENTER ALBUQUERQUE, NEW MEXICO**		Client **GE ENERGY, SCHENECTADY, NY**
DWN By:	Akemi Bauer	DATUM:	AMEC Earth & Environmental 8519 Jefferson Boulevard NE Albuquerque, New Mexico USA 87113
CHKD By:	Peter Guerra	PROJECTION:	

APPENDIX A

APPLICATION FOR A FUGITIVE DUST CONTROL PERMIT IN BERNALILLO COUNTY
ALBUQUERQUE - BERNALILLO COUNTY AIR QUALITY CONTROL BOARD REGULATION 20.11.20 NMAC
CONSTRUCTION PERMIT FOR SURFACE DISTURBANCE/DEMOLITION

DIVISION RECEIPT STAMP BELOW THIS LINE

EFFECTIVE DATE OF THIS FORM: 3/1/05

PERMIT #

(PRINT OR TYPE)

1. PROJECT NAME

2. PROJECT LOCATION

SUBMIT AS AN ATTACHMENT TO THIS APPLICATION, AN 8 ½" X 11" OR LARGER SITE MAP OR PLAT OF PROJECT LOCATION

3. PROJECT STREET ADDRESS (if available) 4420 McLeod NE, Albuquerque, NM87109

4. MAJOR CROSS STREETS OR INTERSECTION NEARBY Jeffferson Street NE and Interstate 25

5. UNIFORM PROPERTY CODE(S) (if available):

6. LATITUDE/LONGITUDE (if available): NORTH " WEST °

7. UNIVERSAL TRANSVERSE MERCATOR (UTM Coordinates), if available: NORTHING EASTING

8. SCOPE OF PROJECT (check all that apply): ☐NEW BUILDING(s) CONSTRUCTION ☐SUBDIVISION DEVELOPMENT ☐UTILITY IMPROVEMENTS ☐STRUCTURE DEMOLITION/RENOVATION ☐ROADWAY DEVELOPMENT ☐OTHER (please describe) Environmental Cleanup

9. ACTIVE OPERATIONS (check all that apply): X SURFACE DISTURBANCE X BULK MATERIAL HAULING OR HANDLING ☐UNPAVED ROADS ☐PAVED ROADS ☐UTILITY REMOVAL/INSTALLATIONS ☐STRUCTURE DEMOLITION/RENOVATION ☐MILLING/GRINDING/CUTTING OF SURFACES ☐OTHER (please describe)

10. TOTAL AREA TO BE DISTURBED (acres or square feet) - 82 acres; 37,610 ft², or, FOR DEMOLITION: TOTAL CUBIC FEET

11. A FUGITIVE DUST CONTROL PERMIT APPLICATION, FOR TOTAL AREA TO BE DISTURBED OF ¾ ACRE UP TO 25 ACRES, MUST BE RECEIVED BY THE AIR QUALITY DIVISION 10 BUSINESS DAYS BEFORE THE ANTICIPATED PROJECT START DATE. A FUGITIVE DUST CONTROL PERMIT APPLICATION, FOR TOTAL AREA TO BE DISTURBED OF MORE THAN 25 ACRES, MUST BE RECEIVED BY THE AIR QUALITY DIVISION 20 BUSINESS DAYS BEFORE THE ANTICIPATED PROJECT START DATE

ANTICIPATED PROJECT START DATE IS : 10 / 19 / 2005

12. AN APPROVED FUGITIVE DUST CONTROL PERMIT SHALL BE VALID FOR 1 YEAR FROM THE DATE OF APPROVAL BY THE DEPARTMENT OR THE ANTICIPATED PROJECT COMPLETION DATE, WHICHEVER IS LONGER, BUT NO MORE THAN 5 YEARS. IF THE SCOPE OF PROJECT, ACTIVE OPERATIONS, EXPIRATION DATE, TOTAL AREA TO BE DISTURBED, OR CONTROL MEASURE(S) CHANGE IN ANY MANNER THAT ARE DETERMINED BY THE DEPARTMENT TO REQUIRE ADDITIONAL CONDITIONS, THEN A NEW FUGITIVE DUST CONTROL PERMIT SHALL BE REQUIRED. A FUGITIVE DUST CONTROL PERMIT MAY BE RENEWED IF THE DEPARTMENT DETERMINES TO EXPIRATION DATE.

ANTICIPATED PROJECT COMPLETION DATE IS : 1 / 20 /2006

[check applicable box(es)]:

a X using properly secured tarps or cargo covering that covers the entire surface area of the load;
b.X preventing leakage from the truck bed, sideboards, tailgate, or bottom dump gate;
c.X using wet suppression to increase moisture content of the bulk materials being hauled;
d.☐ using dust suppressants applied in amounts and rates recommended by the manufacturer; SUBMIT MANUFACTURER'S INFORMATION AS AN ATTACHMENT TO THIS APPLICATION
e.X maintaining a minimum of 6 inches of freeboard below the rim of the truck bed. Freeboard means the vertical distance from the highest portion of the load abutting the bed and the lowest part of the top rim of the truck bed abutting the load;
f.☐ other (alternative)

[check applicable box(es)]:

X **SHORT TERM** control measures shall include (check this box first if utilizing short term measures listed below):

a.X wet suppression;
b.☐ dust suppressants applied in amounts, rates, and maintained as recommended by the manufacturer; SUBMIT MANUFACTURER'S INFORMATION AS AN ATTACHMENT TO THIS APPLICATION
c.☐ temporary upwind windbreaks, including fabric fences with the top at least 4 feet above grade, and with the bottom of the fence sufficiently anchored to the ground to prevent material from blowing underneath the fence; all windbreaks and fabric fences shall be maintained in an upright and functional condition at all times until no longer needed to prevent or abate fugitive dust; all accumulated material on the windward side of the windbreak shall be periodically removed to prevent failure of the windbreak:
d.X watering the site at the end of each workday sufficient to stabilize the work area;
e.☐ applying dust suppressants in amounts and rates recommended by the manufacturer on the worksite at the end of each work week if no active operations are going to take place over the weekend or if active operations stop for more than two consecutive days;
f.☐ starting construction at the location that is upwind from the prevailing wind direction and stabilizing disturbed areas before disturbing additional areas;
g.X clean up and removal of track-out material;
h.☐ other (alternative)

[check applicable box(es)]:

☐ **LONG TERM** control measures shall include (check this box first if utilizing long term measures listed below):

a.☐ site stabilization using dust suppressants applied in amounts and rates recommended by the manufacturer and maintained as recommended by the manufacturer; SUBMIT MANUFACTURER'S INFORMATION AS AN ATTACHMENT TO THIS APPLICATION
b.☐ reseeding using native grasses as specified in 20.11.20.24 NMAC – NATIVE GRASS SEEDING AND MULCH SPECIFICATIONS;
c.☐ xeriscaping;
d.☐ installing parallel rows of fabric fencing or other windbreaks set perpendicular to the prevailing wind direction either onsite or on a nearby property with the permission of the nearby property owner;
e.☒ surfacing with gravel or other mulch material of a size and density sufficient to prevent surface material from becoming airborne;
f.☐ mulching and crimping of straw or hay as specified in Section 20.11.20.24 NMAC;
g.☐ installing permanent perimeter and interior walls;
h.☐ conventional landscaping techniques;
i.☐ clean up and removal of track-out material;
j.☐ other (alternative)

11. SPRAY PAINTING AND OTHER COATINGS [check applicable box(es)]:

a.☐ using enclosures that comply with applicable fire codes;

b.☐ using curtains, enclosures or shrouds;

c.☐ other (alternative)

12. HIGH WIND CONTINGENCY MEASURES [check applicable box(es)]:

NOTE: It is required during a high wind event that ALL fugitive dust sources cease all active operations that are capable of producing fugitive dust; and continue to use reasonably available control measures; and implement high wind contingency measures.

a.☐ installing and using on-site anemometers to measure wind speed; the anemometer should trigger a suitable warning mechanism such as a strobe light or audible alarm (that will not violate any applicable noise ordinance) to notify site personnel of high winds;

b.X using constant wet suppression;

c.☐ using dust suppressants applied in amounts and rates recommended by the manufacturer; SUBMIT MANUFACTURER'S INFORMATION AS AN ATTACHMENT TO THIS APPLICATION

d.☐ using wetting agents or surfactants on disturbed areas, bulk materials or stockpiles;

e.☐ other (alternative)

PERMIT APPLICATION - PART C. - FUGITIVE DUST CONTROL PLAN (PLAN) (20.11.20.14 NMAC) (PRINT OR TYPE)

NOTE: The "PERMITTEE" is required to comply with a Fugitive Dust Control Plan that details the Fugitive Dust Control Measures that will be used to mitigate the release of Fugitive Dust from Active and Inactive Disturbed Surface Areas. This includes: 1) steady ongoing Reasonably Available Control Measures; and 2) fugitive dust control Contingency Measures; and 3) action(s) that will be taken to mitigate claims of property damage. IF YOU ARE NOT SUBMITTING AS AN ATTACHMENT TO THIS APPLICATION AN ALTERNATIVE FUGITIVE DUST CONTROL PLAN, THEN YOU MUST COMPLETE PART C.1 - C.3 BELOW TO COMPLETE YOUR FUGITIVE DUST CONTROL PLAN.

1. DESCRIBE IN DETAIL THE STEADY ONGOING REASONABLY AVAILABLE CONTROL MEASURES THAT YOU MAY HAVE SELECTED IN PART B.1 – B.12 OF THIS APPLICATION THAT WILL BE USED DURING THIS PROJECT TO MITIGATE THE RELEASE OF FUGITIVE DUST FROM ACTIVE DISTURBED SURFACE AREAS (any current operation capable of creating dust) AND INACTIVE DISTURBED SURFACE AREAS (previously disturbed areas where active operations are temporarily suspended). (Some examples are: Provide detailed information that may include the type, size and quantity of equipment that will be used for wet suppression, and frequency of use; Type of traffic control that will be used; Type and locations of fencing or walls that will be installed; Type and frequency of use of vacuum or wet sweeping that will be used; Location and type of temporary pavements that will be used; Seeding plan; etc.).

ACTIVE -

INACTIVE - Wet suppression as necessary

2. DESCRIBE IN DETAIL THE ADDITIONAL FUGITIVE DUST CONTROL CONTINGENCY MEASURES THAT WILL BE USED DURING THIS PROJECT IF THE REASONABLY AVAILABLE CONTROL MEASURES CHOSEN IN PART B.1 – B.12 AND DETAILED IN PART C.1 ABOVE ARE DETERMINED BY THE DEPARTMENT TO BE INSUFFICIENT TO PROVIDE ADEQUATE FUGITIVE DUST CONTROL DURING ACTIVE AND INACTIVE OPERATIONS.

ACTIVE - Haul roads could have recycled asphalt placed as temporary paving.

3. DESCRIBE THE ACTION(S) THAT WILL BE TAKEN TO MITIGATE CLAIMS OF PROPERTY DAMAGE BY FUGITIVE DUST GENERATED AT/FROM THIS PROJECT. **IT IS REQUIRED TO REMEDY DAMAGE TO REAL PROPERTIES CAUSED BY A VIOLATION OF THE PERMIT (20.11.20.12.C NMAC).**

Claims for damage will be made to the Project Operator for resolution. WE WILL RESPOND TO COMPLAINTS

PERMIT APPLICATION PART – F. – FEES (20.11.2.15 NMAC) (CONTINUED) (PRINT OR TYPE)

TOTAL PROJECT FEE – ADD THE FILING & REVIEW FEE AND THE INSPECTION FEE FROM PAGE 6 TO DETERMINE THE TOTAL PROJECT FEE TO BE SUBMITTED WITH THIS APPLICATION FOR A FUGITIVE DUST CONTROL PERMIT.

3. TOTAL

FILING & REVIEW FEE	PLUS	INSPECTION FEE	TOTAL PROJECT FEE DUE
$250.00	+	$100.00	$350.00

NOTE: If an application to obtain a fugitive dust control permit is submitted after active operations have commenced at the project location, a late fee of 50 percent of the total project fee shall be assessed in addition to the total project fee (20.11.2.17 NMAC). In addition to this late fee for application processing and permit issuance, civil penalty's may be assessed pursuant to the New Mexico Air Quality Control Act, Chapter 74, Article 2 New Mexico Statutes Annotated 1978.

USE THE CALCULATION BELOW ONLY IF YOU ARE REQUIRED TO SUBMIT A LATE FEE.

AL PROJECT FEE DUE: $ X (1.5) LATE FEE FACTOR = $ TOTAL PROJECT/LATE FEE DUE

NOTE: Total Project Fee Due OR Total Project/Late Fee Due, required to be paid at the time of application submittal, shall be paid by check or money order payable to: City of Albuquerque, Permits Program (Fund 242 – Account # 0421425). Application and accompanying fee may be delivered by mail to the address that appears at the top of page 1 of this form or hand delivered to the same address (between the hours of 8:00 am - 4:30 pm Mon. through Fri.). Call 768-1972 if hand delivering application and fee to insure that appropriate staff is available to process a receipt.

NOTE: This application shall include a fugitive dust control plan that may utilize reasonably available control measures to mitigate fugitive dust to meet the Objectives of Part 20.11.20 NMAC – Fugitive Dust Control. By signing below, the applicant certifies that the information provided in this application for a Fugitive Dust Control permit is true, accurate and complete, and the applicant agrees to be the "PERMITTEE". A "PERMITTEE" is a person, owner or operator and all legal heirs, successors, and assigns who has applied for and obtained a fugitive dust control permit approved by the Department. The "PERMITTEE" agrees to take all actions required by the Fugitive Dust Control permit issued by the Department to prevent a violation of 20.11.20 NMAC – Fugitive Dust Control, including stopping active operations, if necessary. The "PERMITTEE" is responsible for complying with the fugitive dust control permit, the fugitive dust control plan, and all [illegible]

THE PERMITTEE SIGNATURE BOX MUST BE COMPLETED

PHILIP TRANSPORTATION AND REMEDIATION, INC
PRINT PERMITTEE'S BUSINESS NAME

(COMPLETE ALL APPLICABLE INFORMATION)

Frank Sanchez
PRINT NAME OF INDIVIDUAL SIGNING FOR PERMITTEE

Location Manager
PRINT TITLE OF INDIVIDUAL SIGNING FOR PERMITTEE

OF PERMITTEE

INITIALS OF PERMITTEE

W I
MAILING ADDRESS OF PERMITTEE

Phoenix
CITY

Arizona
STATE

85009
ZIP CODE

602-252-1186
PHONE NUMBER OF PERMITTEE

602-920-0052
CELL PHONE OF PERMITTEE

N/A
PAGER NUMBER OF PERMITTEE

602-254-8305
FAX NUMBER OF PERMITTEE

EMAIL ADDRESS OF PERMITTEE

NOTE: The applicant signing above and applying to be the "Permittee", may designate an additional person(s) [includes an entity(ies)] to be a "responsible person" as defined in 20.11.20.7CC NMAC (definitions), if the person(s) agrees in writing to be a responsible person. A Responsible Person can be the Permittee, the Owner, the Operator, or another Person(s). Before Department review and issuance of a fugitive dust control permit, if the Permittee wishes to designate a person(s) as a responsible person(s) for complying with all or specific elements of the fugitive dust control permit, the fugitive dust control plan, and Part 20.11.20 NMAC.- Fugitive Dust Control, then Section I - signature authority of "Responsible Person" may be used at the time of application submittal and must include all applicable information concerning the designated Responsible Person(s). After the issuance of the permit, the Department may approve in writing a permit amendment to add or change a designated responsible person(s). (20.11.20.14B NMAC)

- "Responsible Person" means the person designated in a permit who is responsible for complying with the permit, plan and 20.11.20 NMAC – Fugitive Dust Control, to the extent specified in the permit.

NOTE: If more than 1 individual will be designated a responsible person at the time of this application submittal, make photocopies of this page before completing any information. After the issuance of the permit, the department may approve in writing an amendment to the permit to add or change a designated responsible person(s).

PHILIP TRANSPORTATION AND REMEDIATION, INC
PRINT RESPONSIBLE PERSON'S BUSINESS NAME

DAVID MICHAUD
PRINT NAME OF INDIVIDUAL SIGNING AS A RESPONSIBLE PERSON

TITLE OF AL SIGNING AS A RESPONSIBLE PERSON

OF INDIVIDUAL SIGNING AS A RESPONSIBLE PERSON

VIDUAL SIGNING AS A RESPONSIBLE PERSON

2003 W. McDowell Road
ADDRESS OF INDIVIDUAL SIGNING AS A RESPONSIBLE PERSON

Arizona
STATE

85009
ZIP CODE

602-252-1186
PHONE OF INDIVIDUAL SIGNING AS A RESPONSIBLE PERSON

602-920-0054
CELL OF INDIVIDUAL SIGNING AS A RESPONSIBLE PERSON

N/A
PAGER OF INDIVIDUAL SIGNING AS A RESPONSIBLE PERSON

602-254-8305
FAX OF INDIVIDUAL SIGNING AS A RESPONSIBLE PERSON

OF INDIVIDUAL SIGNING AS A RESPONSIBLE PERSON

ACTIVE OPERATION RESPONSIBILIES OF INDIVIDUAL SIGNING AS A RESPONSIBLE

TURE OF PERMITTEE APPROVING THE DESIGNATION OF ABOVE AL AS A RESPONSIBLE PERSON

10/17/05
DATE SIGNED

NOTE: By signing above as a Responsible Person you will be designated in the permit issued by the Department as responsible for complying with the permit, plan and Part 20.11.20 NMAC – Fugitive Dust Control to the extent specified in the above [activity(ies)]. You will be responsible for the above [activity(ies)] for the duration of the permit OR until such time as the Department receives a request from the permittee to remove you from being the responsible person for the above [activity(ies)]. The Permittee will become the responsible person for the [activity(ies)] that a responsible person is removed from, unless a new responsible person is designated for the same [activity(ies)] and approved by the Department in writing.

NOTE: The Permittee or responsible person shall MAINTAIN A CURRENT COPY OF THE PERMIT AT THE WORK SITE and make the permit available and explain the requirements of the permit to appropriate employees, agents, contractors, and any other person performing ------" in the area of active disturbance to assist in maintaining compliance with Part 20.11.20 NMAC – Fugitive Dust Control.

PURSUANT TO THE AIR QUALITY CONTROL ACT, CHAPTER 74, ARTICLE 2 NEW MEXICO STATUTES ANNOTATED 1978, AS AMENDED; THE ALBUQUERQUE JOINT AIR QUALITY CONTROL BOARD ORDINANCE, 9-5-1-1 ROA 1994; THE BERNALILLO COUNTY JOINT AIR QUALITY CONTROL BOARD ORDINANCE, BERNALILLO COUNTY ORDINANCE 94-5, AND THE ALBUQUERQUE/BERNALILLO COUNTY AIR QUALITY CONTROL BOARD (A/BCAQCB) REGULATION TITLE 20, CHAPTER 11, PART 20, NEW MEXICO ADMINISTRATIVE CODE (NMAC), (20.11.20 NMAC) - FUGITIVE DUST CONTROL, AND UPON AUTHORIZED SIGNATURES BELOW, THIS APPLICATION TOGETHER WITH ASSOCIATED DRAWINGS, PLANS, APPENDED DOCUMENTS, OTHER DATA, AND ANY CONDITIONS TO THE PERMIT BY THE DEPARTMENT. WILL BECOME PERMIT. TABLE FOR DEPARTMENT USE.

APPLICATION REVIEWED BY:	DEEMED COMPLETE DATE	PERMIT ISSUED BY:	ISSUE DATE	EXPIRATION DATE
AIR QUALITY DIVISION SUPERVISOR OR HEALTH SPECIALIST		AIR QUALITY DIVISION SUPERVISOR OR HEALTH SPECIALIST		

PERMIT APPLICATION PART – J. – TRANSFER OF FUGITIVE DUST CONTROL PERMIT AND PLAN (20.11.20.14 NMAC)

 DUST CONTROL PERMIT APPLICATION)

2/25/05 Department Review by Permittee's Initials Required

P:\Database\GE Albuquerque\Arc\Revisamples mxd\B3.jpg

APPENDIX B

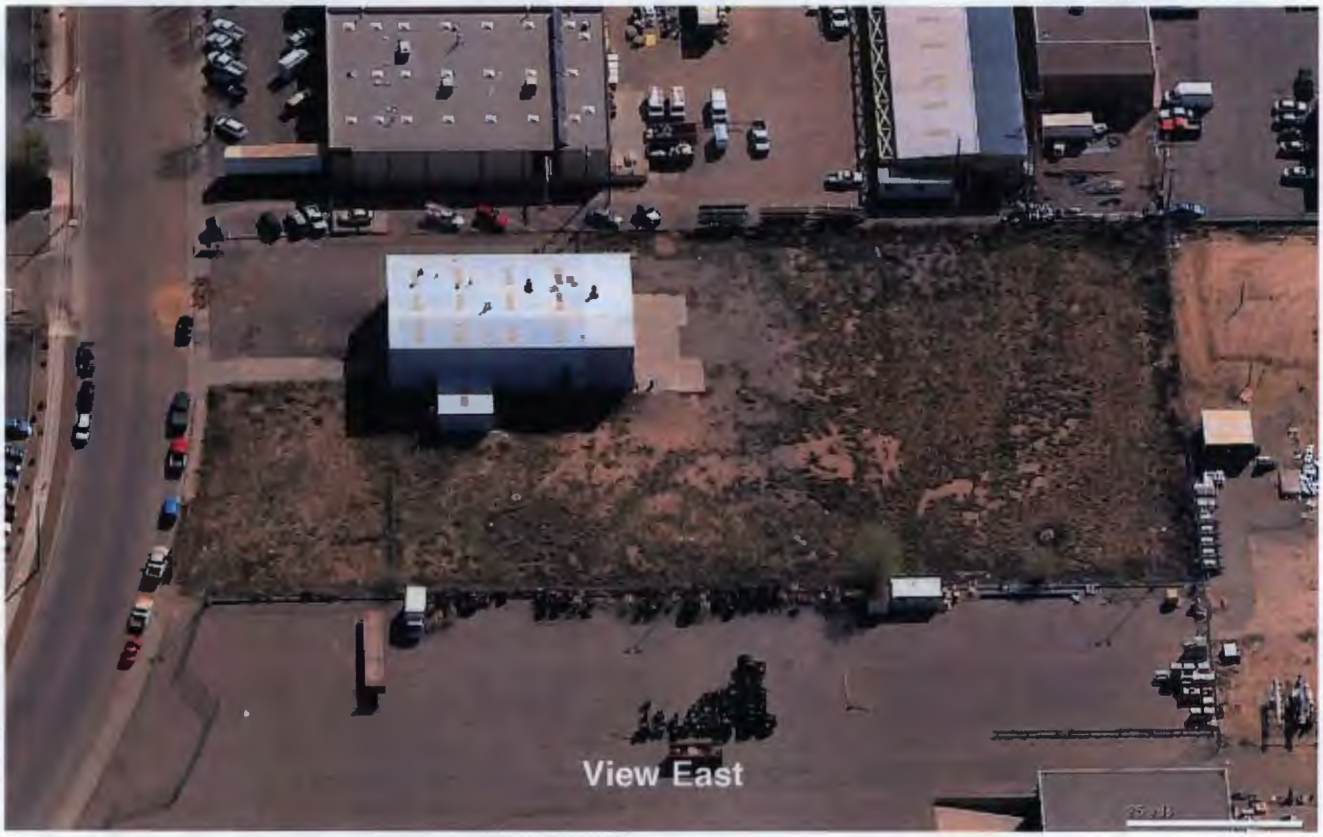

Birdseye View of the Property circa April 2005 from http://local.live.com/

Project No.: 3-4915-0021	Remedial Action	amec
October 18, 2005	GE-Energy – Former Apparatus Service Center Albuquerque, New Mexico	

Start of covered area demolition (view northeast)

Covered area demolition (view northwest)

Project No.: 3-4915-0021	Remedial Action	amec
October 18, 2005	GE-Energy – Former Apparatus Service Center Albuquerque, New Mexico	

Start of workday view of southwest corner of building

Roof materials removal operation (view northeast)

Project No.: 3-4915-0021	Remedial Action	amec
October 19, 2005	GE-Energy – Former Apparatus Service Center Albuquerque, New Mexico	

Completed sheet metal panel removal

Completed sheet metal panel removal

Project No.: 3-4915-0021	Remedial Action	amec
October 19, 2005	GE-Energy – Former Apparatus Service Center Albuquerque, New Mexico	

Continued demolition of the covered area

Completed demolition of the covered area (view northt)

Project No.: 3-4915-0021	Remedial Action	amec
October 20, 2005	GE-Energy – Former Apparatus Service Center Albuquerque, New Mexico	

Beginning construction of vehicle decontamination pad (view northwest)

Beginning construction of personnel decontamination area (view west)

Project No.: 3-4915-0021	Remedial Action	amec
October 20, 2005	GE-Energy – Former Apparatus Service Center Albuquerque, New Mexico	

Construction of vehicle decontamination pad (view south)

Construction of vehicle decontamination pad (view north)

Project No.: 3-4915-0021	Remedial Action	amec
October 21, 2005	GE-Energy – Former Apparatus Service Center Albuquerque, New Mexico	

Removal of concrete pad in southwest corner of building (view east)

Removal of concrete pad in southwest corner of building (view west)

Project No.: 3-4915-0021	Remedial Action	amec
October 21, 2005	GE-Energy – Former Apparatus Service Center Albuquerque, New Mexico	

Beginning of excavation at HB-21 Area (view south)

Completed of excavation at HB-21, Start of Drum Rack Area Excavation (view west)

Project No.: 3-4915-0021	Remedial Action	amec
October 25, 2005	GE-Energy – Former Apparatus Service Center Albuquerque, New Mexico	

Excavation at Drum Rack Area (view west)

Beginning of excavation at HB-28 Area (view south)

Project No.: 3-4915-0021	Remedial Action	amec
October 25, 2005	GE-Energy – Former Apparatus Service Center Albuquerque, New Mexico	

Completing excavation at Drum Rack Area (view southwest)

Almost completed excavation at Drum Rack Area, white line on left identifies remaining excavation (view west)

Project No.: 3-4915-0021	Remedial Action	amec
October 26, 2005	GE-Energy – Former Apparatus Service Center Albuquerque, New Mexico	

Checking excavation depth at Drum Rack Area (view southwest)

Completed excavation at HA-26 Area (view northwestt)

Project No.: 3-4915-0021	Remedial Action	amec
October 26, 2005	GE-Energy – Former Apparatus Service Center Albuquerque, New Mexico	

View of non-TSCA staging area, excavating at HA-40 Area (view southwest)

View of site (north)

Project No.: 3-4915-0021	Remedial Action	amec
October 26, 2005	GE-Energy – Former Apparatus Service Center Albuquerque, New Mexico	

Completed excavation at Drum Rack Area (view west)

Completed excavation at HB-28 Area, Drum Rack Area in background (view northeast)

Project No.: 3-4915-0021	Remedial Action	amec
October 27, 2005	GE-Energy – Former Apparatus Service Center Albuquerque, New Mexico	

Completed excavation at HA-26 Area with sampling grid layout (view east)

Completed excavation at HB-4 Area (view south)

Project No.: 3-4915-0021	Remedial Action	amec
October 27, 2005	GE-Energy – Former Apparatus Service Center Albuquerque, New Mexico	

Completed excavation at HB-6 Area (view southeast)

Completed excavation at HA-30 Area (view south)

Project No.: 3-4915-0021	Remedial Action	amec
October 27, 2005	GE-Energy – Former Apparatus Service Center Albuquerque, New Mexico	

Completed excavation at HA-40 Area, non-TSCA staging area in background (view east-northeast)

Completed excavation at HB-3 Area (view south)

Project No.: 3-4915-0021	Remedial Action	amec
October 27, 2005	GE-Energy – Former Apparatus Service Center Albuquerque, New Mexico	

Beginning of shallow non-TSCA excavation at Main Excavation Area (view north)

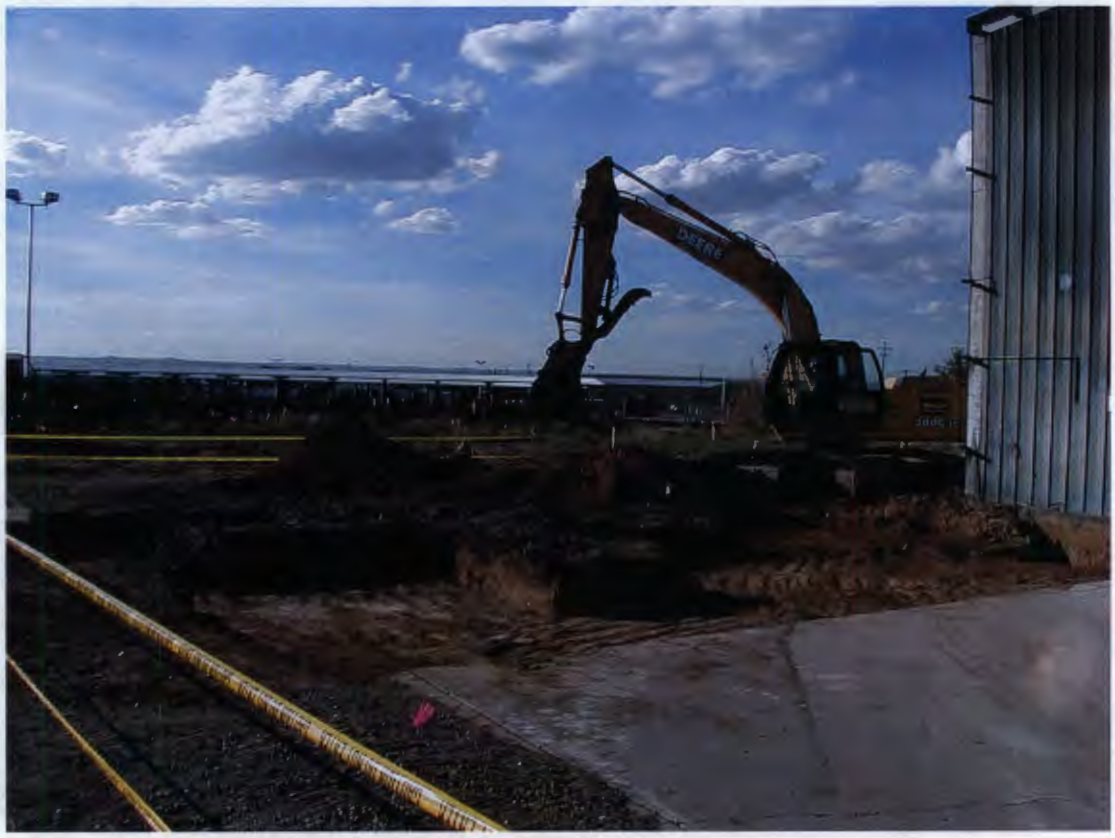

Beginning of shallow non-TSCA excavation at Main Excavation Area (view west)

Project No.: 3-4915-0021	Remedial Action	amec
October 27, 2005	GE-Energy – Former Apparatus Service Center Albuquerque, New Mexico	

Removal of 'separator/sump' formerly located at west end of covered area (view south)

Removal of 'separator/sump' formerly located at west end of covered area (view north)

Project No.: 3-4915-0021	Remedial Action	amec
October 27, 2005	GE-Energy – Former Apparatus Service Center Albuquerque, New Mexico	

West end of 'separator/sump' showing discharge pipe.

Hole left by removal of 'separator/sump' - depth 3.5-feet below original grade (view east)

Project No.: 3-4915-0021	Remedial Action	amec
October 27, 2005	GE-Energy – Former Apparatus Service Center Albuquerque, New Mexico	

Shallow excavation at south end of Main Excavation Area (view north)

Shallow excavation at east end of Main Excavation Area (view west-northwest)

Project No.: 3-4915-0021	Remedial Action	amec
October 28, 2005	GE-Energy – Former Apparatus Service Center Albuquerque, New Mexico	

Shallow excavation at west end of Main Excavation Area (view south-southeast)

Shallow excavation at north end of Main Excavation Area (view east)

Project No.: 3-4915-0021	Remedial Action	amec
October 28, 2005	GE-Energy – Former Apparatus Service Center Albuquerque, New Mexico	

Shallow excavation at Main Excavation Area showing location of Dry Well #1 (view north-northeast)

Dry Well #1 Surface Structure

Project No.: 3-4915-0021	Remedial Action	amec
October 28, 2005	GE-Energy – Former Apparatus Service Center Albuquerque, New Mexico	

Preparation of braced excavation faces along building, exposed footing and grade beam (view east)

Preparation of braced excavation faces along building, exposed footing and grade beam (view north)

Project No.: 3-4915-0021	Remedial Action	amec
October 28, 2005	GE-Energy – Former Apparatus Service Center Albuquerque, New Mexico	

Preparation of TSCA (>50 ppm PCB) Impacted Soil Staging Area (view south)

Sampling grid layout for shallow (1.5-feer deep) excavation at southern end of Main Excavation Area (view west)

Project No.: 3-4915-0021	Remedial Action	amec
October 31, 2005	GE-Energy – Former Apparatus Service Center Albuquerque, New Mexico	

Shallow excavation at north end of Main Excavation Area (view west-northwest)
Cast iron sewer line removed from area indicated by arrow (see below for blow up)

Blow up of area from which cast iron sewer line was removed

Cast iron sewer pipe being moved to TSCA Impacted Area (view south)

TSCA Impacted Area with sewer pipe

Project No.: 3-4915-0021	Remedial Action	amec
October 31, 2005	GE-Energy – Former Apparatus Service Center Albuquerque, New Mexico	

Cast-iron sewer line sample collection location (view south-southeast)

Blow-up of sewer line sample port

Project No.: 3-4915-0021	Remedial Action	amec
October 31, 2005	GE-Energy – Former Apparatus Service Center Albuquerque, New Mexico	

West end of the shallow excavation in the Main Excavation Area (view west)

East end of the shallow excavation in the Main Excavation Area (view west)

Project No.: 3-4915-0021	Remedial Action	amec
October 31, 2005	GE-Energy – Former Apparatus Service Center Albuquerque, New Mexico	

Excavating TSCA Impacted Area in the center portion of the Main Excavation Area (view west)

Uncovering of Dry Well #3 located at the east end of the TSCA Impacted Soil Area (view west)

Dry Well #3 (note cast iron pipe appearing to drain into the Dry Well)

Bottom of Dry Well #3

Project No.: 3-4915-0021	Remedial Action	amec
November 1, 2005	GE-Energy – Former Apparatus Service Center Albuquerque, New Mexico	

Shallow soil sampling grid at west end of the Main Excavation Area (view south)

Shallow soil sampling grid at north end of the Main Excavation Area (view south)

Project No.: 3-4915-0021	Remedial Action	amec
November 1, 2005	GE-Energy – Former Apparatus Service Center Albuquerque, New Mexico	

Non-TSCA (<50 ppm) soil waste stockpile (view southwest)

Non-TSCA (<50 ppm) soil waste stockpile (view south)

Project No.: 3-4915-0021	Remedial Action	amec
November 1, 2005	GE-Energy – Former Apparatus Service Center Albuquerque, New Mexico	

TSCA Impacted Soil excavation progress (view west-southwest)

Uncovering of Dry Well #3

Project No.: 3-4915-0021	Remedial Action	amec
November 1, 2005	GE-Energy – Former Apparatus Service Center Albuquerque, New Mexico	

TSCA Impacted Soil excavation progress (view west-northwest)

TSCA Impacted Soil excavation progress (view north)

Project No.: 3-4915-0021	Remedial Action	amec
November 1, 2005	GE-Energy – Former Apparatus Service Center Albuquerque, New Mexico	

TSCA Impacted Soil excavation progress (view north)

TSCA Impacted Soil excavation progress (view east)

Project No.: 3-4915-0021	Remedial Action	amec
November 1, 2005	GE-Energy – Former Apparatus Service Center Albuquerque, New Mexico	

Completed excavation at TSCA Impacted Area in the center portion of the Main Excavation Area (view west)

Completed excavation at TSCA Impacted Area in the center portion of the Main Excavation Area (view north)

Excavating test pit for Dry Well #2

Test pit for Dry Well #2 at a depth below original grade of approx. 6 feet

Project No.: 3-4915-0021	Remedial Action	amec
November 2, 2005	GE-Energy – Former Apparatus Service Center Albuquerque, New Mexico	

Debris encountered during excavation of Dry Well #1 (view northwest)

Corrugated plastic drain line extending from northwest edge of Dry Well #1

Preparation of excavation for bracing, orange lines indicate proposed helical anchor location (view east, northeast)

Preparation of excavation for bracing (view north)

Project No.: 3-4915-0021	Remedial Action	amec
November 3, 2005	GE-Energy – Former Apparatus Service Center Albuquerque, New Mexico	

Preparation of excavation for bracing, orange lines indicate proposed helical anchor location (view north)

Completed preparation of excavation for bracing (view north)

Project No.: 3-4915-0021	Remedial Action	amec
November 4, 2005	GE-Energy – Former Apparatus Service Center Albuquerque, New Mexico	

Non-TSCA Impacted Soil Stockpile (view south)

TSCA Impacted Soil Stockpile (view south)

Project No.: 3-4915-0021	Remedial Action	amec
November 4, 2005	GE-Energy – Former Apparatus Service Center Albuquerque, New Mexico	

Installation of helical anchors for braced excavation (view north)

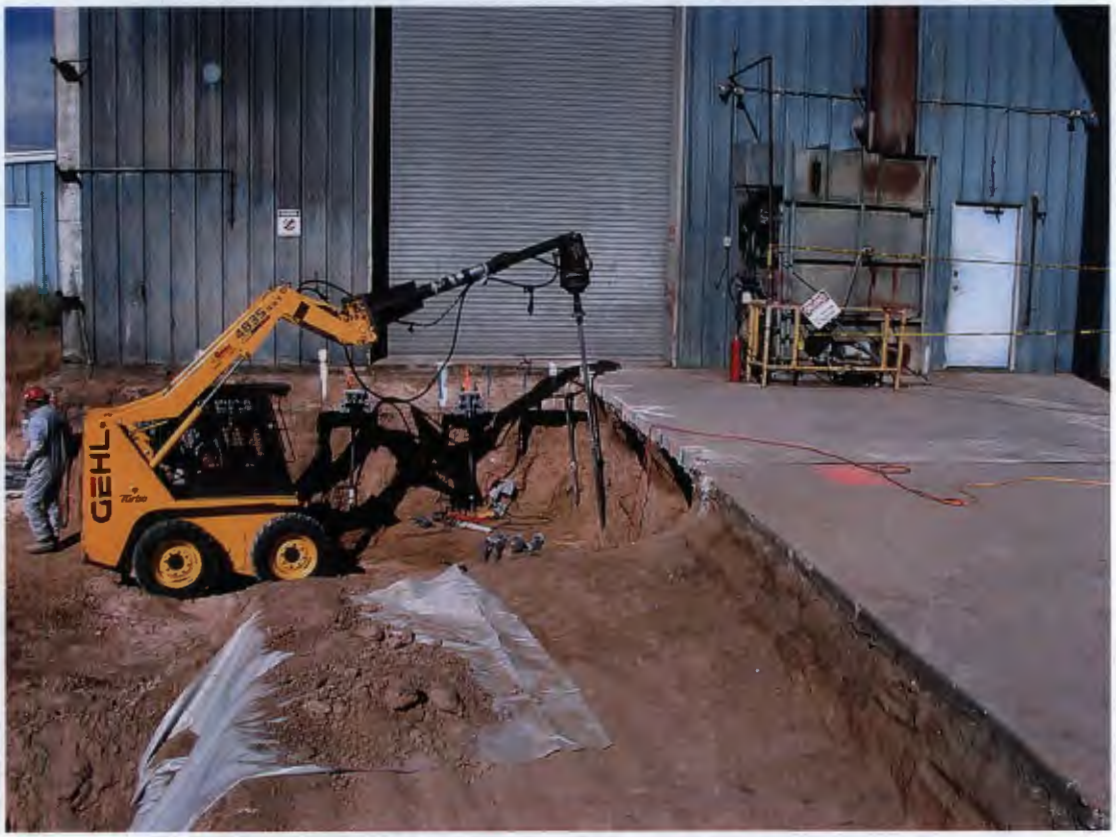

Installation of helical anchors for braced excavation (view north)

Project No.: 3-4915-0021	Remedial Action	amec
November 7, 2005	GE-Energy – Former Apparatus Service Center Albuquerque, New Mexico	

Helical anchors at west side of building (view east)

Excavation of non-TSCA soils from south side of building (view north)

Project No.: 3-4915-0021	Remedial Action	amec
November 8, 2005	GE-Energy – Former Apparatus Service Center Albuquerque, New Mexico	

Installation of tie-backs for braced excavation support (view east)

Debris removed from the area identified as Dry Well #2 resembles 'leachfield materials'

Project No.: 3-4915-0021	Remedial Action	amec
November 8, 2005	GE-Energy – Former Apparatus Service Center Albuquerque, New Mexico	

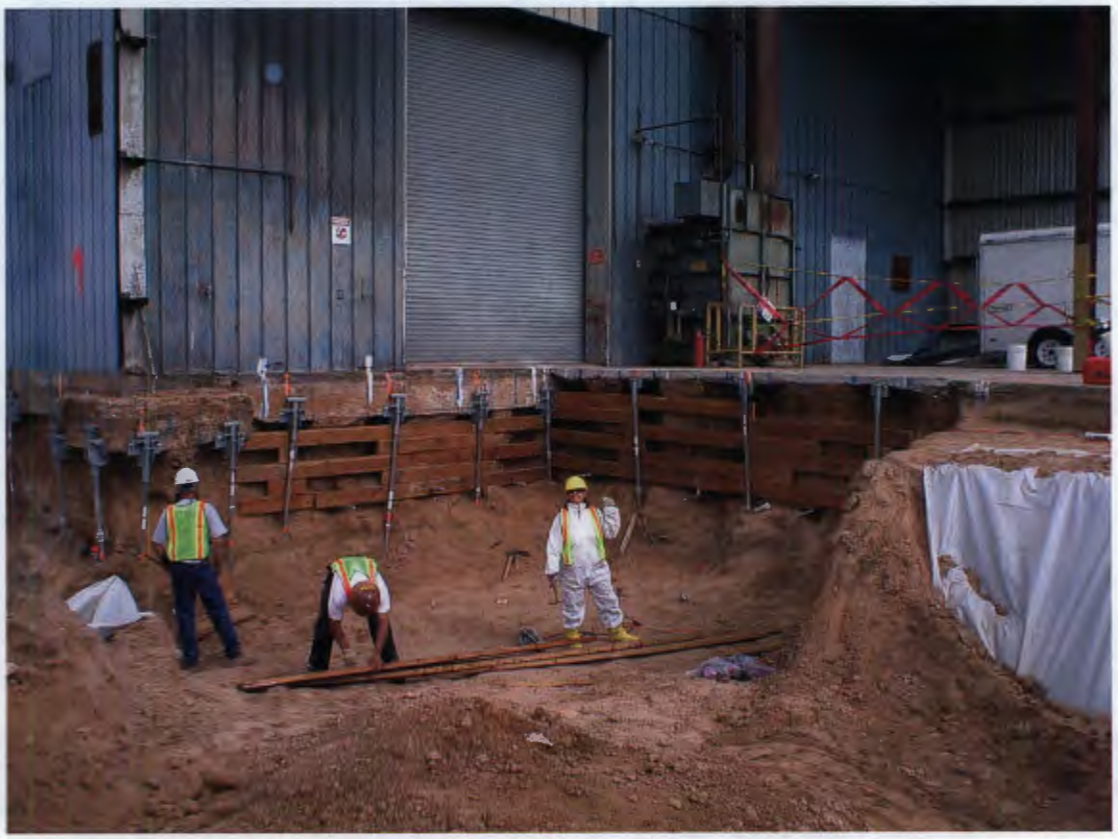

Installation of lagging for braced excavation (view northeast)

Braced excavation (view north-northeast)

Project No.: 3-4915-0021	Remedial Action	amec
November 9, 2005	GE-Energy – Former Apparatus Service Center Albuquerque, New Mexico	

Installation of lagging for braced excavation (view east)

Braced excavation (view north)

Project No.: 3-4915-0021	Remedial Action	amec
November 10, 2005	GE-Energy – Former Apparatus Service Center Albuquerque, New Mexico	

Removal of Dry Well #1 structure (view north-northwest)

Sludge in Dry Well #1

Project No.: 3-4915-0021	Remedial Action	amec
November 10, 2005	GE-Energy – Former Apparatus Service Center Albuquerque, New Mexico	

Removal of Dry Well #1 structure (view southwest)

Loading Dry Well #1 materials into Baker Tank Rolloff Bin (view south)

Project No.: 3-4915-0021	Remedial Action	amec
November 10, 2005	GE-Energy – Former Apparatus Service Center Albuquerque, New Mexico	

Installation of lagging and walers for braced excavation (view north)

Braced excavation (view north-northeast)

Project No.: 3-4915-0021	Remedial Action	amec
November 11, 2005	GE-Energy – Former Apparatus Service Center Albuquerque, New Mexico	

Haul truck being loaded from Main Excavation Area (view west)

Haul truck at decon pad being inspected prior to leaving for Waste Management Facility, Rio Rancho, NM

Installation of lagging and walers for braced excavation (view north)

Tightening of Walers (view north-northeast)

Project No.: 3-4915-0021	Remedial Action	amec
November 14, 2005	GE-Energy – Former Apparatus Service Center Albuquerque, New Mexico	

Installation of Tie Backs and tightening of walers (view east)

Installation of lower Tie Backs (view north0

Project No.: 3-4915-0021	Remedial Action	amec
November 14, 2005	GE-Energy – Former Apparatus Service Center Albuquerque, New Mexico	

Installation of lagging and walers for braced excavation (view north)

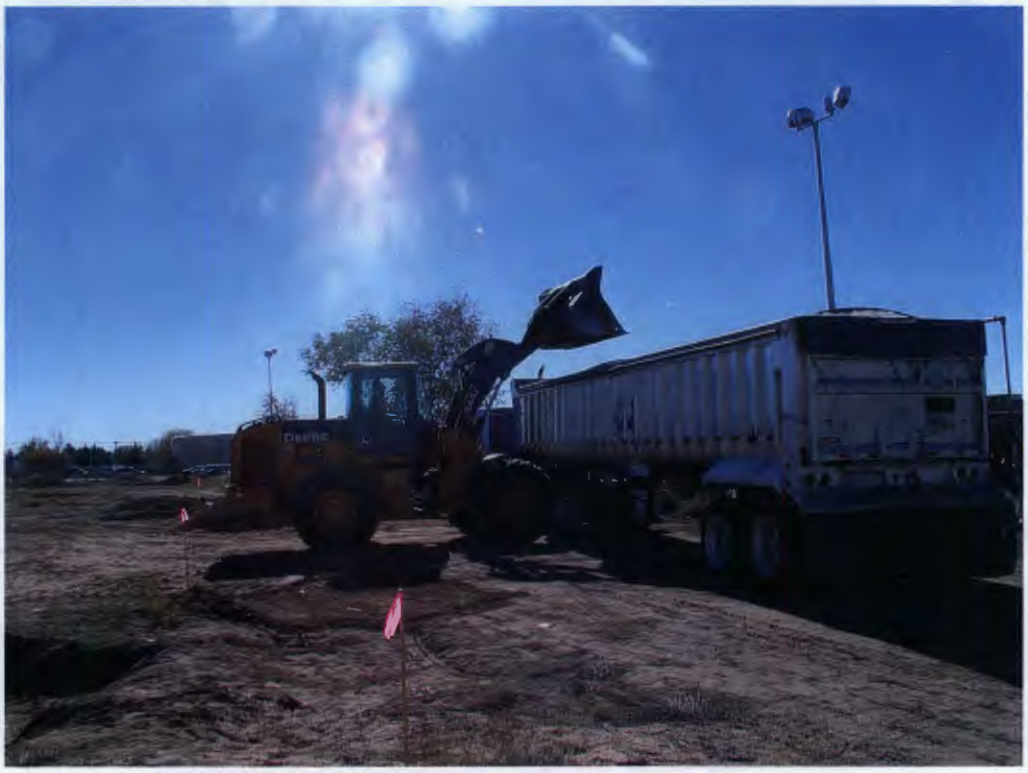

Loading of non-TSCA soil into haul trucks (view southwest

Project No.: 3-4915-0021	Remedial Action	amec
November 15, 2005	GE-Energy – Former Apparatus Service Center Albuquerque, New Mexico	

Removal of non-TSCA soil from main excavation for loading (view south)

Removal of non-TSCA from main excavation (view west)

Removal of Dry Well No. 1 from main excavation (view north)

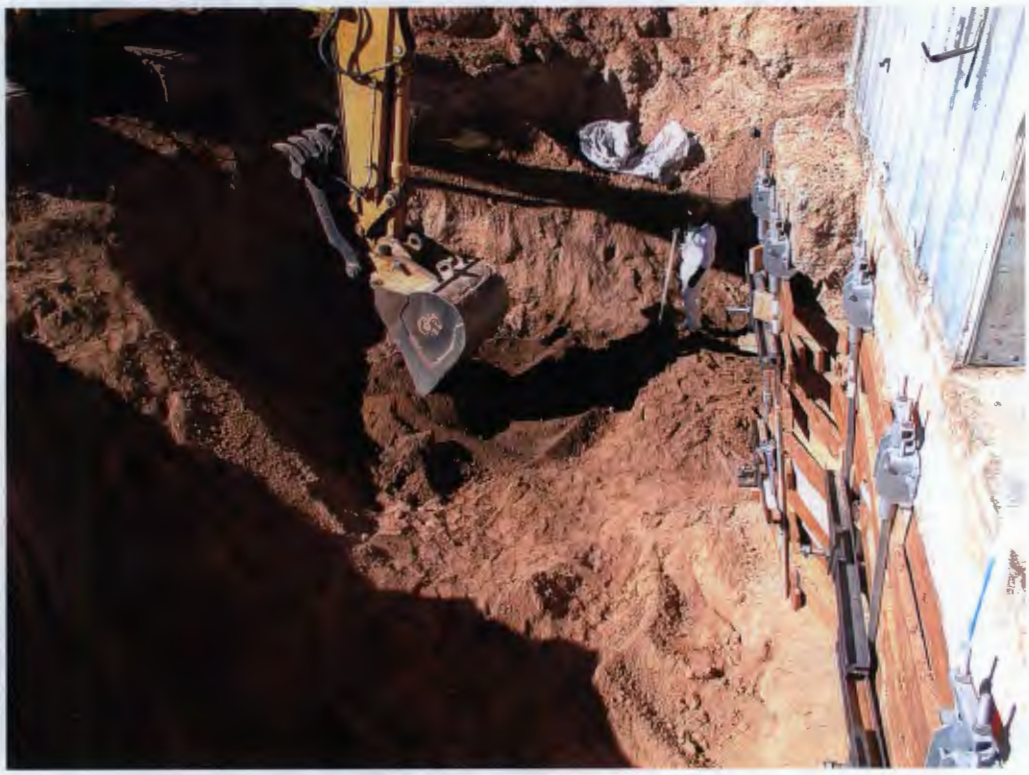

Dry Well No. 1 removal (view west)

Dry Well No. 1 removed from main excavation(view west)

Main excavation area (view southeast)

Project No.: 3-4915-0021	Remedial Action	amec
November 16, 2005	GE-Energy – Former Apparatus Service Center Albuquerque, New Mexico	

Main excavation area (view east)

Main excavation area with DECON Pad at right (view north)

Project No.: 3-4915-0021	Remedial Action	amec
November 16, 2005	GE-Energy – Former Apparatus Service Center Albuquerque, New Mexico	

Site entrance main gate (view south)

Main entrance with signage (view south)

Project No.: 3-4915-0021	Remedial Action	amec
November 16, 2005	GE-Energy – Former Apparatus Service Center Albuquerque, New Mexico	

Shoring of 15' Excavation at Southwest corner of Building (view north)

Main Excavation and Shoring (view east)

Project No.: 3-4915-0021	Remedial Action	amec
November 17, 2005	GE-Energy – Former Apparatus Service Center Albuquerque, New Mexico	

Sample Locations 11' Depth of Main Excavation (view north)

Main Excavation 10' and 11' Depths (view west)

Project No.: 3-4915-0021	Remedial Action	amec
November 18, 2005	GE-Energy – Former Apparatus Service Center Albuquerque, New Mexico	

Loading of TSCA Soil (view south)

Loading of TSCA Soil (view southeast)

Project No.: 3-4915-0021	Remedial Action	amec
November 18, 2005	GE-Energy – Former Apparatus Service Center Albuquerque, New Mexico	

Main Excavation Area (view north)

Main Excavation Area (view north)

Project No.: 3-4915-0021	Remedial Action	amec
November 28, 2005	GE-Energy – Former Apparatus Service Center Albuquerque, New Mexico	

Circular, 15-foot deep area in western portion f the Main Excavation Area (view east)

Circular, 15-foot deep area in western portion f the Main Excavation Area

)

Project No.: 3-4915-0021	Remedial Action	amec
November 28, 2005	GE-Energy – Former Apparatus Service Center Albuquerque, New Mexico	

Continued removal of Dry Well #3 (view southeast)

Completed Removal of Dry Well #3 (view east-northeast)

Project No.: 3-4915-0021	Remedial Action	amec
November 29, 2005	GE-Energy – Former Apparatus Service Center Albuquerque, New Mexico	

Completed Removal of Dry Well #3

Project No.: 3-4915-0021	Remedial Action	amec
November 29, 2005	GE-Energy – Former Apparatus Service Center Albuquerque, New Mexico	

Area Identified as Dry Well #2 (view northwest)

View of leachfield area identified by above circle

Project No.: 3-4915-0021	Remedial Action	amec
November 29, 2005	GE-Energy – Former Apparatus Service Center Albuquerque, New Mexico	

Continued removal of Leachfield Area (view north)

Blow-up view of Leachfield Area

Project No.: 3-4915-0021	Remedial Action	amec
November 29, 2005	GE-Energy – Former Apparatus Service Center Albuquerque, New Mexico	

Completing the Main Excavation Area (view south)

Completed Main Excavation Area (view east)

Project No.: 3-4915-0021	Remedial Action	amec
November 30, 2005	GE-Energy – Former Apparatus Service Center Albuquerque, New Mexico	

Completed Main Excavation Area (view southeast)

Completed Main Excavation Area (view north)

Project No.: 3-4915-0021	Remedial Action	amec
November 30, 2005	GE-Energy – Former Apparatus Service Center Albuquerque, New Mexico	

Removal of 4-inch diameter sewer line (view west)

Debris from removal of 4-inch diameter cast iron sewer line

Project No.: 3-4915-0021	Remedial Action	amec
November 30, 2005	GE-Energy – Former Apparatus Service Center Albuquerque, New Mexico	

Continued removal of the 4-inch diameter cast iron sewer line (view south)

Removal of the sample vault at the end of the 4-inch sewer line (view south)

Project No.: 3-4915-0021	Remedial Action	amec
December 1, 2005	GE-Energy – Former Apparatus Service Center Albuquerque, New Mexico	

Cap placed at end of 4-inch sewer line removal

Sediment/build-up in the sewer line

Project No.: 3-4915-0021	Remedial Action	amec
December 1, 2005	GE-Energy – Former Apparatus Service Center Albuquerque, New Mexico	

Continued removal of Dry Well #3 (view southeast)

Completed Removal of Dry Well #3 (view east-northeast)

Project No.: 3-4915-0021	Remedial Action	amec
November 29, 2005	GE-Energy – Former Apparatus Service Center Albuquerque, New Mexico	

Completed Removal of Dry Well #3

Project No.: 3-4915-0021	Remedial Action	amec
November 29, 2005	GE-Energy – Former Apparatus Service Center Albuquerque, New Mexico	

Area Identified as Dry Well #2 (view northwest)

View of leachfield area identified by above circle

Project No.: 3-4915-0021	Remedial Action	amec
November 29, 2005	GE-Energy – Former Apparatus Service Center Albuquerque, New Mexico	

Continued removal of Leachfield Area (view north)

Blow-up view of Leachfield Area

Project No.: 3-4915-0021	Remedial Action	amec
November 29, 2005	GE-Energy – Former Apparatus Service Center Albuquerque, New Mexico	

Placement of Backfill in Main Excavation Area (view west)

Loader and Compactor used to place and compact fill

Project No.: 3-4915-0021	Remedial Action	amec
December 5, 2005	GE-Energy – Former Apparatus Service Center Albuquerque, New Mexico	

Backfilling against the braced excavation walls in the Main Excavation Area

End of day backfilling in the Main Excavation Area

Project No.: 3-4915-0021	Remedial Action	amec
December 5, 2005	GE-Energy – Former Apparatus Service Center Albuquerque, New Mexico	

Placement of Backfill in Main Excavation Area (view northwest)

Compacting fill against braced excavation walls

Project No.: 3-4915-0021	Remedial Action	amec
December 6, 2005	GE-Energy – Former Apparatus Service Center Albuquerque, New Mexico	

Backfill in Main Excavation Area @ beginning of day (view northeast)

Backfill in Main Excavation Area @ end of day (view northeast)

Project No.: 3-4915-0021	Remedial Action	amec
December 7, 2005	GE-Energy – Former Apparatus Service Center Albuquerque, New Mexico	

Backfill in Main Excavation Area @ beginning of day (view northeast)

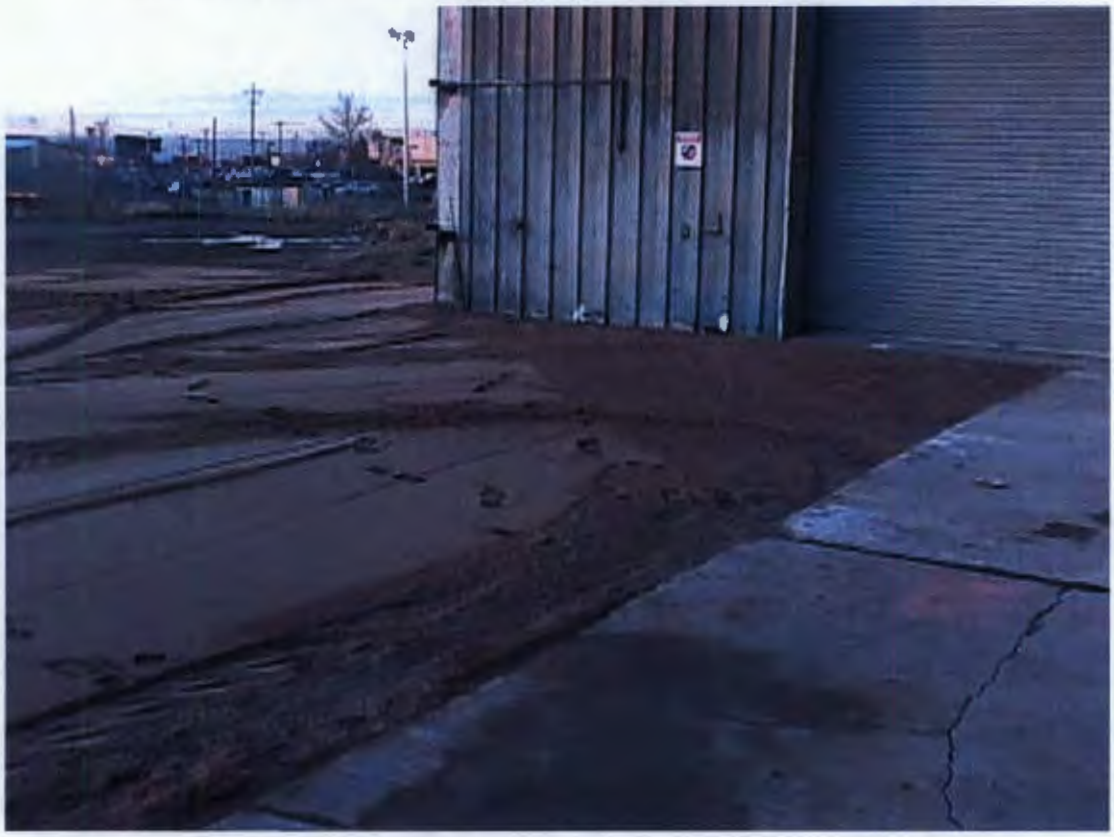

Backfill in Main Excavation Area @ end of day (view northwest)

Project No.: 3-4915-0021	Remedial Action	amec
December 8, 2005	GE-Energy – Former Apparatus Service Center Albuquerque, New Mexico	

Completed Backfill of Site (view east-northeast)

Completed site surface western edge (view north)

Project No.: 3-4915-0021	Remedial Action	amec
December 9, 2005	GE-Energy – Former Apparatus Service Center Albuquerque, New Mexico	

Completed backfill of Main Excavation Area (view west-northwest)

Remaining waste in rolloffs at southeast corner of site (view east)

Project No.: 3-4915-0021	Remedial Action	amec
December 9, 2005	GE-Energy – Former Apparatus Service Center Albuquerque, New Mexico	

APPENDIX C

SEVERN TRENT STL

STL Denver
4955 Yarrow Street
Arvada, CO 80002

Tel: 303 736 0100 Fax: 303 431 7171
www.stl-inc.com

ANALYTICAL REPORT

GE FASC

Lot #: D5J290130

Project No.: 3-4915-0021

Bertisabel Custer

AMEC Earth & Environmental, Inc.
3800 Ezell Road
STE 100
Nashville, TN 37211

Cc: Peter Guerra

SEVERN TRENT LABORATORIES, INC. / STL Denver

Cheryl Sklenar
Project Manager

November 7, 2005

This report shall not be reproduced except in full, without the written approval of the laboratory

Table Of Contents

Standard Deliverables

Report Contents	Total Number of Pages
Standard Deliverables *The **Cover Letter** and the **Report Cover** page are considered integral parts of this Standard Deliverable package. This report is incomplete unless all pages indicated in this Table of Contents are included.*	

- **Table of Contents**
- **Case Narrative**
- **Executive Summary – Detection Highlights**
- **Methods Summary**
- **Method/Analyst Summary**
- **Lot Sample Summary**
- **Analytical Results**
- **QC Data Association Summary**
- **Chain-of-Custody**

CASE NARRATIVE
D5J290130

The following report contains the analytical results for thirty-two soil samples, submitted to STL Denver by AMEC Earth & Environmental, Inc., in support of the GE-FASC project. The samples were received on October 29, 2005, according to documented sample acceptance procedures.

STL Denver utilizes USEPA approved methods in all analytical work. The samples presented in this report were analyzed for the parameters listed on the methods summary page in accordance with the methods indicated. A summary of QC data for these analyses is included at the rear of the report.

All RLs are supported by STL Denver's Method Detection Limits (MDLs). The results included in this report have been reviewed for compliance with the laboratory QA/QC plan and meet all requirements of NELAC. All data have been found to be compliant with laboratory protocol, with the exception of any items noted below.

Supplemental QC Information

Sample Receipt

- The samples were received at the laboratory at temperatures of 3.2°C and 3.9°C. Additional samples received on October 29, 2005 are reported under separate cover.

- Client specific Matrix Spike/Matrix Spike Duplicate (MS/MSD) analyses were requested for the following samples:

  HB-3-C3-1.5 (Lab ID D5J290130-009)

  DR-S22-1.5 (Lab ID D5J290130-024)

  HB-21-S26-1 (Lab ID D5J290130-029)

- For sample HB-3-C3-1.5, the jar received for the client requested matrix spike analysis was received broken. The sample volume was transferred to a new container. The client was notified on October 31, 2005.

PCBs – SW846 Method 8082

- Each sample is analyzed to achieve the lowest possible reporting limits within the constraints of the method. Due to high concentrations of target compounds, samples DR-S22-1.5 was analyzed at a dilution. The reporting limits are elevated relative to the dilution required.

- Client specific MS/MSD analyses were performed on samples HB-3-C3-1.5, DR-S22-1.5 and HB-21-S26-1, as requested. The MS/MSD analyses performed on sample DR-S22-1.5 exhibited percent recoveries outside the control limits for Aroclor 1260, as detailed in the Matrix Spike Sample Evaluation and Data Reports, because the native sample concentration for this compound was greater than four times the spiked amount. All remaining recoveries were in control. Method precision and accuracy were verified by the acceptable LCS/LCSD analysis data; therefore, corrective action is deemed unnecessary.

- No other anomalies were observed.

EXECUTIVE SUMMARY - Detection Highlights

D5J290130

PARAMETER	RESULT	REPORTING LIMIT	UNITS	ANALYTICAL METHOD
HB-3-D3-1.5 10/28/05 08:30 012				
Aroclor 1260	41	33	ug/kg	SW846 8082
Aroclors (Total)	41	33	ug/kg	SW846 8082
DR-S22-1.5 10/28/05 09:00 024				
Aroclor 1260	370	66	ug/kg	SW846 8082
Aroclors (Total)	370	33	ug/kg	SW846 8082
HB-21-S26-1 10/28/05 10:00 029				
Aroclor 1260	71	33	ug/kg	SW846 8082
Aroclors (Total)	71	33	ug/kg	SW846 8082

METHODS SUMMARY

D5J290130

PARAMETER	ANALYTICAL METHOD	PREPARATION METHOD
PCBs by SW-846 8082	SW846 8082	SW846 3550B/366

References:

SW846 "Test Methods for Evaluating Solid Waste, Physical/Chemical Methods", Third Edition, November 1986 and its updates.

METHOD / ANALYST SUMMARY

D5J290130

ANALYTICAL METHOD	ANALYST	ANALYST ID
SW846 8082	Teresa L. Williams	002510

References:

SW846 "Test Methods for Evaluating Solid Waste, Physical/Chemical Methods", Third Edition, November 1986 and its updates.

SAMPLE SUMMARY

D5J290130

WO #	SAMPLE#	CLIENT SAMPLE ID	SAMPLED DATE	SAMP TIME
HNXXD	001	HB-3-A2-1.5	10/28/05	08:30
HNXXH	002	HB-3-A3-1.5	10/28/05	08:30
HNXXJ	003	HB-3-B1-1.5	10/28/05	08:30
HNXXK	004	HB-3-B2-1.5	10/28/05	08:30
HNXXL	005	HB-3-B3-1.5	10/28/05	08:30
HNXXM	006	HB-3-B4-1.5	10/28/05	08:30
HNXXN	007	HB-3-C1-1.5	10/28/05	08:30
HNXXP	008	HB-3-C2-1.5	10/28/05	08:30
HNXXQ	009	HB-3-C3-1.5	10/28/05	08:30
HNXXR	010	HB-3-C4-1.5	10/28/05	08:30
HNXXT	011	HB-3-D2-1.5	10/28/05	08:30
HNXXV	012	HB-3-D3-1.5	10/28/05	08:30
HNXXW	013	93DUP051028	10/28/05	08:30
HNXX2	014	DR-R18-1.5	10/28/05	09:00
HNXX3	015	DR-R19-1.5	10/28/05	09:00
HNXX4	016	DR-R20-1.5	10/28/05	09:00
HNXX5	017	DR-R21-1.5	10/28/05	09:00
HNXX6	018	DR-R22-1.5	10/28/05	09:00
HNXX7	019	DR-R23-1.5	10/28/05	09:00
HNXX8	020	DR-S18-1.5	10/28/05	09:00
HNXX9	021	DR-S19-1.5	10/28/05	09:00
HNX0C	022	DR-S20-1.5	10/28/05	09:00
HNX0D	023	DR-S21-1.5	10/28/05	09:00
HNX0E	024	DR-S22-1.5	10/28/05	09:00
HNX0F	025	DR-S23-1.5	10/28/05	09:00
HNX0H	026	68DUP051028	10/28/05	09:00
HNX0Q	027	HB-21-R26-1	10/28/05	10:00
HNX0V	028	HB-21-R25-1	10/28/05	10:00
HNX0X	029	HB-21-S26-1	10/28/05	10:00
HNX01	030	HB-21-S25-1	10/28/05	10:00
HNX03	031	HB-21-MID-1	10/28/05	10:00
HNX04	032	155DUP051028	10/28/05	10:00

NOTE(S):

- The analytical results of the samples listed above are presented on the following pages.
- All calculations are performed before rounding to avoid round-off errors in calculated results.
- Results noted as "ND" were not detected at or above the stated limit.
- This report must not be reproduced, except in full, without the written approval of the laboratory.
- Results for the following parameters are never reported on a dry weight basis: color, corrosivity, density, flashpoint, ignitability, layers, odor, paint filter test, pH, porosity pressure, reactivity, redox potential, specific gravity, spot tests, solids, solubility, temperature, viscosity, and weight.

AMEC Earth & Environmental

Client Sample ID: HB-3-A2-1.5

GC Semivolatiles

Lot-Sample #...: D5J290130-001 **Work Order #...:** HNXXD1AA **Matrix.....:** SOLID
Date Sampled...: 10/28/05 08:30 **Date Received..:** 10/29/05
Prep Date.....: 10/30/05 **Analysis Date..:** 11/02/05
Prep Batch #...: 5303059 **Analysis Time..:** 21:14
Dilution Factor: 1

Method.....: SW846 8082

PARAMETER	RESULT	REPORTING LIMIT	UNITS
Aroclor 1016	ND	33	ug/kg
Aroclor 1221	ND	47	ug/kg
Aroclor 1232	ND	33	ug/kg
Aroclor 1242	ND	33	ug/kg
Aroclor 1248	ND	33	ug/kg
Aroclor 1254	ND	33	ug/kg
Aroclor 1260	ND	33	ug/kg
Aroclor 1262	ND	33	ug/kg
Aroclor 1268	ND	33	ug/kg
Aroclors (Total)	ND	33	ug/kg

SURROGATE	PERCENT RECOVERY	RECOVERY LIMITS
Tetrachloro-m-xylene	110	(53 - 132)
Decachlorobiphenyl	89	(38 - 162)

AMEC Earth & Environmental

Client Sample ID: HB-3-A3-1.5

GC Semivolatiles

Lot-Sample #...: D5J290130-002 **Work Order #...:** HNXXH1AA **Matrix.....:** SOLID
Date Sampled...: 10/28/05 08:30 **Date Received..:** 10/29/05
Prep Date.....: 10/30/05 **Analysis Date..:** 11/02/05
Prep Batch #...: 5303059 **Analysis Time..:** 21:30
Dilution Factor: 1

Method.....: SW846 8082

PARAMETER	RESULT	REPORTING LIMIT	UNITS
Aroclor 1016	ND	33	ug/kg
Aroclor 1221	ND	47	ug/kg
Aroclor 1232	ND	33	ug/kg
Aroclor 1242	ND	33	ug/kg
Aroclor 1248	ND	33	ug/kg
Aroclor 1254	ND	33	ug/kg
Aroclor 1260	ND	33	ug/kg
Aroclor 1262	ND	33	ug/kg
Aroclor 1268	ND	33	ug/kg
Aroclors (Total)	ND	33	ug/kg

SURROGATE	PERCENT RECOVERY	RECOVERY LIMITS
Tetrachloro-m-xylene	103	(53 - 132)
Decachlorobiphenyl	79	(38 - 162)

AMEC Earth & Environmental

Client Sample ID: HB-3-B1-1.5

GC Semivolatiles

Lot-Sample #...: D5J290130-003 **Work Order #...:** HNXXJ1AA **Matrix.....:** SOLID
Date Sampled...: 10/28/05 08:30 **Date Received..:** 10/29/05
Prep Date.....: 10/30/05 **Analysis Date..:** 11/02/05
Prep Batch #...: 5303059 **Analysis Time..:** 21:47
Dilution Factor: 1

Method.....: SW846 8082

PARAMETER	RESULT	REPORTING LIMIT	UNITS
Aroclor 1016	ND	33	ug/kg
Aroclor 1221	ND	47	ug/kg
Aroclor 1232	ND	33	ug/kg
Aroclor 1242	ND	33	ug/kg
Aroclor 1248	ND	33	ug/kg
Aroclor 1254	ND	33	ug/kg
Aroclor 1260	ND	33	ug/kg
Aroclor 1262	ND	33	ug/kg
Aroclor 1268	ND	33	ug/kg
Aroclors (Total)	ND	33	ug/kg

SURROGATE	PERCENT RECOVERY	RECOVERY LIMITS
Tetrachloro-m-xylene	115	(53 - 132)
Decachlorobiphenyl	87	(38 - 162)

AMEC Earth & Environmental

Client Sample ID: HB-3-B2-1.5

GC Semivolatiles

Lot-Sample #...: D5J290130-004 **Work Order #...:** HNXXK1AA **Matrix.....:** SOLID
Date Sampled...: 10/28/05 08:30 **Date Received..:** 10/29/05
Prep Date.....: 10/30/05 **Analysis Date..:** 11/02/05
Prep Batch #...: 5303059 **Analysis Time..:** 22:04
Dilution Factor: 1

Method.....: SW846 8082

PARAMETER	RESULT	REPORTING LIMIT	UNITS
Aroclor 1016	ND	33	ug/kg
Aroclor 1221	ND	47	ug/kg
Aroclor 1232	ND	33	ug/kg
Aroclor 1242	ND	33	ug/kg
Aroclor 1248	ND	33	ug/kg
Aroclor 1254	ND	33	ug/kg
Aroclor 1260	ND	33	ug/kg
Aroclor 1262	ND	33	ug/kg
Aroclor 1268	ND	33	ug/kg
Aroclors (Total)	ND	33	ug/kg

SURROGATE	PERCENT RECOVERY	RECOVERY LIMITS
Tetrachloro-m-xylene	96	(53 - 132)
Decachlorobiphenyl	80	(38 - 162)

AMEC Earth & Environmental

Client Sample ID: HB-3-B3-1.5

GC Semivolatiles

Lot-Sample #...: D5J290130-005 **Work Order #...:** HNXXL1AA **Matrix.....:** SOLID
Date Sampled...: 10/28/05 08:30 **Date Received..:** 10/29/05
Prep Date.....: 10/30/05 **Analysis Date..:** 11/02/05
Prep Batch #...: 5303059 **Analysis Time..:** 22:21
Dilution Factor: 1

Method.....: SW846 8082

PARAMETER	RESULT	REPORTING LIMIT	UNITS
Aroclor 1016	ND	33	ug/kg
Aroclor 1221	ND	47	ug/kg
Aroclor 1232	ND	33	ug/kg
Aroclor 1242	ND	33	ug/kg
Aroclor 1248	ND	33	ug/kg
Aroclor 1254	ND	33	ug/kg
Aroclor 1260	ND	33	ug/kg
Aroclor 1262	ND	33	ug/kg
Aroclor 1268	ND	33	ug/kg
Aroclors (Total)	ND	33	ug/kg

SURROGATE	PERCENT RECOVERY	RECOVERY LIMITS
Tetrachloro-m-xylene	103	(53 - 132)
Decachlorobiphenyl	109	(38 - 162)

AMEC Earth & Environmental

Client Sample ID: HB-3-B4-1.5

GC Semivolatiles

Lot-Sample #...: D5J290130-006 **Work Order #...:** HNXXM1AA **Matrix.....:** SOLID
Date Sampled...: 10/28/05 08:30 **Date Received..:** 10/29/05
Prep Date.....: 10/30/05 **Analysis Date..:** 11/02/05
Prep Batch #...: 5303059 **Analysis Time..:** 22:38
Dilution Factor: 1

Method.....: SW846 8082

PARAMETER	RESULT	REPORTING LIMIT	UNITS
Aroclor 1016	ND	33	ug/kg
Aroclor 1221	ND	47	ug/kg
Aroclor 1232	ND	33	ug/kg
Aroclor 1242	ND	33	ug/kg
Aroclor 1248	ND	33	ug/kg
Aroclor 1254	ND	33	ug/kg
Aroclor 1260	ND	33	ug/kg
Aroclor 1262	ND	33	ug/kg
Aroclor 1268	ND	33	ug/kg
Aroclors (Total)	ND	33	ug/kg

SURROGATE	PERCENT RECOVERY	RECOVERY LIMITS
Tetrachloro-m-xylene	104	(53 - 132)
Decachlorobiphenyl	82	(38 - 162)

AMEC Earth & Environmental

Client Sample ID: HB-3-C1-1.5

GC Semivolatiles

Lot-Sample #...: D5J290130-007 **Work Order #...:** HNXXN1AA **Matrix.....:** SOLID
Date Sampled...: 10/28/05 08:30 **Date Received..:** 10/29/05
Prep Date.....: 10/30/05 **Analysis Date..:** 11/02/05
Prep Batch #...: 5303059 **Analysis Time..:** 22:55
Dilution Factor: 1

Method.....: SW846 8082

PARAMETER	RESULT	REPORTING LIMIT	UNITS
Aroclor 1016	ND	33	ug/kg
Aroclor 1221	ND	47	ug/kg
Aroclor 1232	ND	33	ug/kg
Aroclor 1242	ND	33	ug/kg
Aroclor 1248	ND	33	ug/kg
Aroclor 1254	ND	33	ug/kg
Aroclor 1260	ND	33	ug/kg
Aroclor 1262	ND	33	ug/kg
Aroclor 1268	ND	33	ug/kg
Aroclors (Total)	ND	33	ug/kg

SURROGATE	PERCENT RECOVERY	RECOVERY LIMITS
Tetrachloro-m-xylene	117	(53 - 132)
Decachlorobiphenyl	135	(38 - 162)

AMEC Earth & Environmental

Client Sample ID: HB-3-C2-1.5

GC Semivolatiles

Lot-Sample #...: D5J290130-008 **Work Order #...:** HNXXP1AA **Matrix.....:** SOLID
Date Sampled...: 10/28/05 08:30 **Date Received..:** 10/29/05
Prep Date.....: 10/30/05 **Analysis Date..:** 11/02/05
Prep Batch #...: 5303059 **Analysis Time..:** 23:12
Dilution Factor: 1

Method.....: SW846 8082

PARAMETER	RESULT	REPORTING LIMIT	UNITS
Aroclor 1016	ND	33	ug/kg
Aroclor 1221	ND	47	ug/kg
Aroclor 1232	ND	33	ug/kg
Aroclor 1242	ND	33	ug/kg
Aroclor 1248	ND	33	ug/kg
Aroclor 1254	ND	33	ug/kg
Aroclor 1260	ND	33	ug/kg
Aroclor 1262	ND	33	ug/kg
Aroclor 1268	ND	33	ug/kg
Aroclors (Total)	ND	33	ug/kg

SURROGATE	PERCENT RECOVERY	RECOVERY LIMITS
Tetrachloro-m-xylene	107	(53 - 132)
Decachlorobiphenyl	78	(38 - 162)

AMEC Earth & Environmental

Client Sample ID: HB-3-C3-1.5

GC Semivolatiles

Lot-Sample #...: D5J290130-009 **Work Order #...:** HNXXQ1AA **Matrix.....:** SOLID
Date Sampled...: 10/28/05 08:30 **Date Received..:** 10/29/05
Prep Date.....: 10/30/05 **Analysis Date..:** 11/02/05
Prep Batch #...: 5303059 **Analysis Time..:** 23:46
Dilution Factor: 1

Method.....: SW846 8082

PARAMETER	RESULT	REPORTING LIMIT	UNITS
Aroclor 1016	ND	33	ug/kg
Aroclor 1221	ND	47	ug/kg
Aroclor 1232	ND	33	ug/kg
Aroclor 1242	ND	33	ug/kg
Aroclor 1248	ND	33	ug/kg
Aroclor 1254	ND	33	ug/kg
Aroclor 1260	ND	33	ug/kg
Aroclor 1262	ND	33	ug/kg
Aroclor 1268	ND	33	ug/kg
Aroclors (Total)	ND	33	ug/kg

SURROGATE	PERCENT RECOVERY	RECOVERY LIMITS
Tetrachloro-m-xylene	112	(53 - 132)
Decachlorobiphenyl	84	(38 - 162)

AMEC Earth & Environmental

Client Sample ID: HB-3-C4-1.5

GC Semivolatiles

Lot-Sample #...: D5J290130-010 **Work Order #...:** HNXXR1AA **Matrix.....:** SOLID
Date Sampled...: 10/28/05 08:30 **Date Received..:** 10/29/05
Prep Date.....: 10/30/05 **Analysis Date..:** 11/03/05
Prep Batch #...: 5303059 **Analysis Time..:** 00:36
Dilution Factor: 1

Method.....: SW846 8082

PARAMETER	RESULT	REPORTING LIMIT	UNITS
Aroclor 1016	ND	33	ug/kg
Aroclor 1221	ND	47	ug/kg
Aroclor 1232	ND	33	ug/kg
Aroclor 1242	ND	33	ug/kg
Aroclor 1248	ND	33	ug/kg
Aroclor 1254	ND	33	ug/kg
Aroclor 1260	ND	33	ug/kg
Aroclor 1262	ND	33	ug/kg
Aroclor 1268	ND	33	ug/kg
Aroclors (Total)	ND	33	ug/kg

SURROGATE	PERCENT RECOVERY	RECOVERY LIMITS
Tetrachloro-m-xylene	106	(53 - 132)
Decachlorobiphenyl	82	(38 - 162)

AMEC Earth & Environmental

Client Sample ID: HB-3-D2-1.5

GC Semivolatiles

Lot-Sample #...: D5J290130-011 **Work Order #...:** HNXXT1AA **Matrix.....:** SOLID
Date Sampled...: 10/28/05 08:30 **Date Received..:** 10/29/05
Prep Date.....: 10/30/05 **Analysis Date..:** 11/03/05
Prep Batch #...: 5303059 **Analysis Time..:** 00:53
Dilution Factor: 1

Method.....: SW846 8082

PARAMETER	RESULT	REPORTING LIMIT	UNITS
Aroclor 1016	ND	33	ug/kg
Aroclor 1221	ND	47	ug/kg
Aroclor 1232	ND	33	ug/kg
Aroclor 1242	ND	33	ug/kg
Aroclor 1248	ND	33	ug/kg
Aroclor 1254	ND	33	ug/kg
Aroclor 1260	ND	33	ug/kg
Aroclor 1262	ND	33	ug/kg
Aroclor 1268	ND	33	ug/kg
Aroclors (Total)	ND	33	ug/kg

SURROGATE	PERCENT RECOVERY	RECOVERY LIMITS
Tetrachloro-m-xylene	117	(53 - 132)
Decachlorobiphenyl	108	(38 - 162)

AMEC Earth & Environmental

Client Sample ID: HB-3-D3-1.5

GC Semivolatiles

Lot-Sample #...: D5J290130-012 **Work Order #...:** HNXXV1AA **Matrix.....:** SOLID
Date Sampled...: 10/28/05 08:30 **Date Received..:** 10/29/05
Prep Date.....: 10/30/05 **Analysis Date..:** 11/03/05
Prep Batch #...: 5303059 **Analysis Time..:** 01:10
Dilution Factor: 1

Method.....: SW846 8082

PARAMETER	RESULT	REPORTING LIMIT	UNITS
Aroclor 1016	ND	33	ug/kg
Aroclor 1221	ND	47	ug/kg
Aroclor 1232	ND	33	ug/kg
Aroclor 1242	ND	33	ug/kg
Aroclor 1248	ND	33	ug/kg
Aroclor 1254	ND	33	ug/kg
Aroclor 1260	**41**	**33**	**ug/kg**
Aroclor 1262	ND	33	ug/kg
Aroclor 1268	ND	33	ug/kg
Aroclors (Total)	**41**	**33**	**ug/kg**

SURROGATE	PERCENT RECOVERY	RECOVERY LIMITS
Tetrachloro-m-xylene	104	(53 - 132)
Decachlorobiphenyl	81	(38 - 162)

AMEC Earth & Environmental

Client Sample ID: 93DUP051028

GC Semivolatiles

Lot-Sample #...: D5J290130-013 **Work Order #...:** HNXXW1AA **Matrix.....:** SOLID
Date Sampled...: 10/28/05 08:30 **Date Received..:** 10/29/05
Prep Date.....: 10/30/05 **Analysis Date..:** 11/03/05
Prep Batch #...: 5303059 **Analysis Time..:** 01:44
Dilution Factor: 1

Method.....: SW846 8082

PARAMETER	RESULT	REPORTING LIMIT	UNITS
Aroclor 1016	ND	33	ug/kg
Aroclor 1221	ND	47	ug/kg
Aroclor 1232	ND	33	ug/kg
Aroclor 1242	ND	33	ug/kg
Aroclor 1248	ND	33	ug/kg
Aroclor 1254	ND	33	ug/kg
Aroclor 1260	ND	33	ug/kg
Aroclor 1262	ND	33	ug/kg
Aroclor 1268	ND	33	ug/kg
Aroclors (Total)	ND	33	ug/kg

SURROGATE	PERCENT RECOVERY	RECOVERY LIMITS
Tetrachloro-m-xylene	102	(53 - 132)
Decachlorobiphenyl	74	(38 - 162)

AMEC Earth & Environmental

Client Sample ID: DR-R18-1.5

GC Semivolatiles

Lot-Sample #...: D5J290130-014 **Work Order #...:** HNXX21AA **Matrix.....:** SOLID
Date Sampled...: 10/28/05 09:00 **Date Received..:** 10/29/05
Prep Date.....: 10/30/05 **Analysis Date..:** 11/03/05
Prep Batch #...: 5303059 **Analysis Time..:** 02:01
Dilution Factor: 1

Method.....: SW846 8082

PARAMETER	RESULT	REPORTING LIMIT	UNITS
Aroclor 1016	ND	33	ug/kg
Aroclor 1221	ND	47	ug/kg
Aroclor 1232	ND	33	ug/kg
Aroclor 1242	ND	33	ug/kg
Aroclor 1248	ND	33	ug/kg
Aroclor 1254	ND	33	ug/kg
Aroclor 1260	ND	33	ug/kg
Aroclor 1262	ND	33	ug/kg
Aroclor 1268	ND	33	ug/kg
Aroclors (Total)	ND	33	ug/kg

SURROGATE	PERCENT RECOVERY	RECOVERY LIMITS
Tetrachloro-m-xylene	116	(53 - 132)
Decachlorobiphenyl	78	(38 - 162)

AMEC Earth & Environmental

Client Sample ID: DR-R19-1.5

GC Semivolatiles

Lot-Sample #...: D5J290130-015 **Work Order #...:** HNXX31AA **Matrix.....:** SOLID
Date Sampled...: 10/28/05 09:00 **Date Received..:** 10/29/05
Prep Date.....: 10/30/05 **Analysis Date..:** 11/03/05
Prep Batch #...: 5303059 **Analysis Time..:** 02:18
Dilution Factor: 1

Method.....: SW846 8082

PARAMETER	RESULT	REPORTING LIMIT	UNITS
Aroclor 1016	ND	33	ug/kg
Aroclor 1221	ND	47	ug/kg
Aroclor 1232	ND	33	ug/kg
Aroclor 1242	ND	33	ug/kg
Aroclor 1248	ND	33	ug/kg
Aroclor 1254	ND	33	ug/kg
Aroclor 1260	ND	33	ug/kg
Aroclor 1262	ND	33	ug/kg
Aroclor 1268	ND	33	ug/kg
Aroclors (Total)	ND	33	ug/kg

SURROGATE	PERCENT RECOVERY	RECOVERY LIMITS
Tetrachloro-m-xylene	115	(53 - 132)
Decachlorobiphenyl	84	(38 - 162)

AMEC Earth & Environmental

Client Sample ID: DR-R20-1.5

GC Semivolatiles

Lot-Sample #...: D5J290130-016 **Work Order #...:** HNXX41AA **Matrix.....:** SOLID
Date Sampled...: 10/28/05 09:00 **Date Received..:** 10/29/05
Prep Date.....: 10/30/05 **Analysis Date..:** 11/03/05
Prep Batch #...: 5303059 **Analysis Time..:** 02:35
Dilution Factor: 1

Method.....: SW846 8082

PARAMETER	RESULT	REPORTING LIMIT	UNITS
Aroclor 1016	ND	33	ug/kg
Aroclor 1221	ND	47	ug/kg
Aroclor 1232	ND	33	ug/kg
Aroclor 1242	ND	33	ug/kg
Aroclor 1248	ND	33	ug/kg
Aroclor 1254	ND	33	ug/kg
Aroclor 1260	ND	33	ug/kg
Aroclor 1262	ND	33	ug/kg
Aroclor 1268	ND	33	ug/kg
Aroclors (Total)	ND	33	ug/kg

SURROGATE	PERCENT RECOVERY	RECOVERY LIMITS
Tetrachloro-m-xylene	116	(53 - 132)
Decachlorobiphenyl	89	(38 - 162)

AMEC Earth & Environmental

Client Sample ID: DR-R21-1.5

GC Semivolatiles

Lot-Sample #...: D5J290130-017 **Work Order #...:** HNXX51AA **Matrix.....:** SOLID
Date Sampled...: 10/28/05 09:00 **Date Received..:** 10/29/05
Prep Date.....: 10/30/05 **Analysis Date..:** 11/03/05
Prep Batch #...: 5303059 **Analysis Time..:** 02:52
Dilution Factor: 1

Method.....: SW846 8082

PARAMETER	RESULT	REPORTING LIMIT	UNITS
Aroclor 1016	ND	33	ug/kg
Aroclor 1221	ND	47	ug/kg
Aroclor 1232	ND	33	ug/kg
Aroclor 1242	ND	33	ug/kg
Aroclor 1248	ND	33	ug/kg
Aroclor 1254	ND	33	ug/kg
Aroclor 1260	ND	33	ug/kg
Aroclor 1262	ND	33	ug/kg
Aroclor 1268	ND	33	ug/kg
Aroclors (Total)	ND	33	ug/kg

SURROGATE	PERCENT RECOVERY	RECOVERY LIMITS
Tetrachloro-m-xylene	111	(53 - 132)
Decachlorobiphenyl	80	(38 - 162)

AMEC Earth & Environmental

Client Sample ID: DR-R22-1.5

GC Semivolatiles

Lot-Sample #...: D5J290130-018 **Work Order #...:** HNXX61AA **Matrix.....:** SOLID
Date Sampled...: 10/28/05 09:00 **Date Received..:** 10/29/05
Prep Date.....: 10/30/05 **Analysis Date..:** 11/03/05
Prep Batch #...: 5303059 **Analysis Time..:** 03:08
Dilution Factor: 1

Method.....: SW846 8082

PARAMETER	RESULT	REPORTING LIMIT	UNITS
Aroclor 1016	ND	33	ug/kg
Aroclor 1221	ND	47	ug/kg
Aroclor 1232	ND	33	ug/kg
Aroclor 1242	ND	33	ug/kg
Aroclor 1248	ND	33	ug/kg
Aroclor 1254	ND	33	ug/kg
Aroclor 1260	ND	33	ug/kg
Aroclor 1262	ND	33	ug/kg
Aroclor 1268	ND	33	ug/kg
Aroclors (Total)	ND	33	ug/kg

SURROGATE	PERCENT RECOVERY	RECOVERY LIMITS
Tetrachloro-m-xylene	116	(53 - 132)
Decachlorobiphenyl	92	(38 - 162)

AMEC Earth & Environmental

Client Sample ID: DR-R23-1.5

GC Semivolatiles

Lot-Sample #...: D5J290130-019 **Work Order #...:** HNXX71AA **Matrix.....:** SOLID
Date Sampled...: 10/28/05 09:00 **Date Received..:** 10/29/05
Prep Date.....: 10/30/05 **Analysis Date..:** 11/02/05
Prep Batch #...: 5303060 **Analysis Time..:** 15:01
Dilution Factor: 1

Method.....: SW846 8082

PARAMETER	RESULT	REPORTING LIMIT	UNITS
Aroclor 1016	ND	33	ug/kg
Aroclor 1221	ND	47	ug/kg
Aroclor 1232	ND	33	ug/kg
Aroclor 1242	ND	33	ug/kg
Aroclor 1248	ND	33	ug/kg
Aroclor 1254	ND	33	ug/kg
Aroclor 1260	ND	33	ug/kg
Aroclor 1262	ND	33	ug/kg
Aroclor 1268	ND	33	ug/kg
Aroclors (Total)	ND	33	ug/kg

SURROGATE	PERCENT RECOVERY	RECOVERY LIMITS
Tetrachloro-m-xylene	100	(53 - 132)
Decachlorobiphenyl	92	(38 - 162)

AMEC Earth & Environmental

Client Sample ID: DR-S18-1.5

GC Semivolatiles

Lot-Sample #...: D5J290130-020 **Work Order #...:** HNXX81AA **Matrix.....:** SOLID
Date Sampled...: 10/28/05 09:00 **Date Received..:** 10/29/05
Prep Date.....: 10/30/05 **Analysis Date..:** 11/02/05
Prep Batch #...: 5303060 **Analysis Time..:** 15:19
Dilution Factor: 1

Method.....: SW846 8082

PARAMETER	RESULT	REPORTING LIMIT	UNITS
Aroclor 1016	ND	33	ug/kg
Aroclor 1221	ND	47	ug/kg
Aroclor 1232	ND	33	ug/kg
Aroclor 1242	ND	33	ug/kg
Aroclor 1248	ND	33	ug/kg
Aroclor 1254	ND	33	ug/kg
Aroclor 1260	ND	33	ug/kg
Aroclor 1262	ND	33	ug/kg
Aroclor 1268	ND	33	ug/kg
Aroclors (Total)	ND	33	ug/kg

SURROGATE	PERCENT RECOVERY	RECOVERY LIMITS
Tetrachloro-m-xylene	104	(53 - 132)
Decachlorobiphenyl	81	(38 - 162)

AMEC Earth & Environmental

Client Sample ID: DR-S19-1.5

GC Semivolatiles

Lot-Sample #...: D5J290130-021 **Work Order #...:** HNXX91AA **Matrix.....:** SOLID
Date Sampled...: 10/28/05 09:00 **Date Received..:** 10/29/05
Prep Date.....: 10/30/05 **Analysis Date..:** 11/02/05
Prep Batch #...: 5303060 **Analysis Time..:** 15:35
Dilution Factor: 1

Method.....: SW846 8082

PARAMETER	RESULT	REPORTING LIMIT	UNITS
Aroclor 1016	ND	33	ug/kg
Aroclor 1221	ND	47	ug/kg
Aroclor 1232	ND	33	ug/kg
Aroclor 1242	ND	33	ug/kg
Aroclor 1248	ND	33	ug/kg
Aroclor 1254	ND	33	ug/kg
Aroclor 1260	ND	33	ug/kg
Aroclor 1262	ND	33	ug/kg
Aroclor 1268	ND	33	ug/kg
Aroclors (Total)	ND	33	ug/kg

SURROGATE	PERCENT RECOVERY	RECOVERY LIMITS
Tetrachloro-m-xylene	108	(53 - 132)
Decachlorobiphenyl	88	(38 - 162)

AMEC Earth & Environmental

Client Sample ID: DR-S20-1.5

GC Semivolatiles

Lot-Sample #...: D5J290130-022 **Work Order #...:** HNX0C1AA **Matrix.....:** SOLID
Date Sampled...: 10/28/05 09:00 **Date Received..:** 10/29/05
Prep Date.....: 10/30/05 **Analysis Date..:** 11/02/05
Prep Batch #...: 5303060 **Analysis Time..:** 15:52
Dilution Factor: 1

Method.....: SW846 8082

PARAMETER	RESULT	REPORTING LIMIT	UNITS
Aroclor 1016	ND	33	ug/kg
Aroclor 1221	ND	47	ug/kg
Aroclor 1232	ND	33	ug/kg
Aroclor 1242	ND	33	ug/kg
Aroclor 1248	ND	33	ug/kg
Aroclor 1254	ND	33	ug/kg
Aroclor 1260	ND	33	ug/kg
Aroclor 1262	ND	33	ug/kg
Aroclor 1268	ND	33	ug/kg
Aroclors (Total)	ND	33	ug/kg

SURROGATE	PERCENT RECOVERY	RECOVERY LIMITS
Tetrachloro-m-xylene	109	(53 - 132)
Decachlorobiphenyl	86	(38 - 162)

AMEC Earth & Environmental

Client Sample ID: DR-S21-1.5

GC Semivolatiles

Lot-Sample #...: D5J290130-023 **Work Order #...:** HNX0D1AA **Matrix.....:** SOLID
Date Sampled...: 10/28/05 09:00 **Date Received..:** 10/29/05
Prep Date.....: 10/30/05 **Analysis Date..:** 11/02/05
Prep Batch #...: 5303060 **Analysis Time..:** 16:09
Dilution Factor: 1

Method.....: SW846 8082

PARAMETER	RESULT	REPORTING LIMIT	UNITS
Aroclor 1016	ND	33	ug/kg
Aroclor 1221	ND	47	ug/kg
Aroclor 1232	ND	33	ug/kg
Aroclor 1242	ND	33	ug/kg
Aroclor 1248	ND	33	ug/kg
Aroclor 1254	ND	33	ug/kg
Aroclor 1260	ND	33	ug/kg
Aroclor 1262	ND	33	ug/kg
Aroclor 1268	ND	33	ug/kg
Aroclors (Total)	ND	33	ug/kg

SURROGATE	PERCENT RECOVERY	RECOVERY LIMITS
Tetrachloro-m-xylene	106	(53 - 132)
Decachlorobiphenyl	87	(38 - 162)

AMEC Earth & Environmental

Client Sample ID: DR-S22-1.5

GC Semivolatiles

Lot-Sample #...: D5J290130-024 **Work Order #...:** HNX0E1AA **Matrix.....:** SOLID
Date Sampled...: 10/28/05 09:00 **Date Received..:** 10/29/05
Prep Date.....: 10/30/05 **Analysis Date..:** 11/04/05
Prep Batch #...: 5303060 **Analysis Time..:** 09:49
Dilution Factor: 2

Method.....: SW846 8082

PARAMETER	RESULT	REPORTING LIMIT	UNITS
Aroclor 1016	ND	66	ug/kg
Aroclor 1221	ND	94	ug/kg
Aroclor 1232	ND	66	ug/kg
Aroclor 1242	ND	66	ug/kg
Aroclor 1248	ND	66	ug/kg
Aroclor 1254	ND	66	ug/kg
Aroclor 1260	**370**	**66**	**ug/kg**
Aroclor 1262	ND	33	ug/kg
Aroclor 1268	ND	66	ug/kg
Aroclors (Total)	**370**	**33**	**ug/kg**

SURROGATE	PERCENT RECOVERY	RECOVERY LIMITS
Tetrachloro-m-xylene	95	(53 - 132)
Decachlorobiphenyl	76	(38 - 162)

AMEC Earth & Environmental

Client Sample ID: DR-S23-1.5

GC Semivolatiles

Lot-Sample #...: D5J290130-025 **Work Order #...:** HNX0F1AA **Matrix.....:** SOLID
Date Sampled...: 10/28/05 09:00 **Date Received..:** 10/29/05
Prep Date.....: 10/30/05 **Analysis Date..:** 11/02/05
Prep Batch #...: 5303060 **Analysis Time..:** 17:34
Dilution Factor: 1

Method.....: SW846 8082

PARAMETER	RESULT	REPORTING LIMIT	UNITS
Aroclor 1016	ND	33	ug/kg
Aroclor 1221	ND	47	ug/kg
Aroclor 1232	ND	33	ug/kg
Aroclor 1242	ND	33	ug/kg
Aroclor 1248	ND	33	ug/kg
Aroclor 1254	ND	33	ug/kg
Aroclor 1260	ND	33	ug/kg
Aroclor 1262	ND	33	ug/kg
Aroclor 1268	ND	33	ug/kg
Aroclors (Total)	ND	33	ug/kg

SURROGATE	PERCENT RECOVERY	RECOVERY LIMITS
Tetrachloro-m-xylene	107	(53 - 132)
Decachlorobiphenyl	89	(38 - 162)

AMEC Earth & Environmental

Client Sample ID: 68DUP051028

GC Semivolatiles

Lot-Sample #...: D5J290130-026 **Work Order #...:** HNX0H1AA **Matrix.....:** SOLID
Date Sampled...: 10/28/05 09:00 **Date Received..:** 10/29/05
Prep Date.....: 10/30/05 **Analysis Date..:** 11/02/05
Prep Batch #...: 5303060 **Analysis Time..:** 17:51
Dilution Factor: 1

Method.....: SW846 8082

PARAMETER	RESULT	REPORTING LIMIT	UNITS
Aroclor 1016	ND	33	ug/kg
Aroclor 1221	ND	47	ug/kg
Aroclor 1232	ND	33	ug/kg
Aroclor 1242	ND	33	ug/kg
Aroclor 1248	ND	33	ug/kg
Aroclor 1254	ND	33	ug/kg
Aroclor 1260	ND	33	ug/kg
Aroclor 1262	ND	33	ug/kg
Aroclor 1268	ND	33	ug/kg
Aroclors (Total)	ND	33	ug/kg

SURROGATE	PERCENT RECOVERY	RECOVERY LIMITS
Tetrachloro-m-xylene	108	(53 - 132)
Decachlorobiphenyl	86	(38 - 162)

AMEC Earth & Environmental

Client Sample ID: HB-21-R26-1

GC Semivolatiles

Lot-Sample #...: D5J290130-027 **Work Order #...:** HNX0Q1AA **Matrix.....:** SOLID
Date Sampled...: 10/28/05 10:00 **Date Received..:** 10/29/05
Prep Date.....: 10/30/05 **Analysis Date..:** 11/02/05
Prep Batch #...: 5303060 **Analysis Time..:** 18:08
Dilution Factor: 1

Method.....: SW846 8082

PARAMETER	RESULT	REPORTING LIMIT	UNITS
Aroclor 1016	ND	33	ug/kg
Aroclor 1221	ND	47	ug/kg
Aroclor 1232	ND	33	ug/kg
Aroclor 1242	ND	33	ug/kg
Aroclor 1248	ND	33	ug/kg
Aroclor 1254	ND	33	ug/kg
Aroclor 1260	ND	33	ug/kg
Aroclor 1262	ND	33	ug/kg
Aroclor 1268	ND	33	ug/kg
Aroclors (Total)	ND	33	ug/kg

SURROGATE	PERCENT RECOVERY	RECOVERY LIMITS
Tetrachloro-m-xylene	119	(53 - 132)
Decachlorobiphenyl	83	(38 - 162)

AMEC Earth & Environmental

Client Sample ID: HB-21-R25-1

GC Semivolatiles

Lot-Sample #...: D5J290130-028 **Work Order #...:** HNX0V1AA **Matrix.....:** SOLID
Date Sampled...: 10/28/05 10:00 **Date Received..:** 10/29/05
Prep Date.....: 10/30/05 **Analysis Date..:** 11/02/05
Prep Batch #...: 5303060 **Analysis Time..:** 18:25
Dilution Factor: 1

Method.....: SW846 8082

PARAMETER	RESULT	REPORTING LIMIT	UNITS
Aroclor 1016	ND	33	ug/kg
Aroclor 1221	ND	47	ug/kg
Aroclor 1232	ND	33	ug/kg
Aroclor 1242	ND	33	ug/kg
Aroclor 1248	ND	33	ug/kg
Aroclor 1254	ND	33	ug/kg
Aroclor 1260	ND	33	ug/kg
Aroclor 1262	ND	33	ug/kg
Aroclor 1268	ND	33	ug/kg
Aroclors (Total)	ND	33	ug/kg

SURROGATE	PERCENT RECOVERY	RECOVERY LIMITS
Tetrachloro-m-xylene	113	(53 - 132)
Decachlorobiphenyl	88	(38 - 162)

AMEC Earth & Environmental

Client Sample ID: HB-21-S26-1

GC Semivolatiles

Lot-Sample #...: D5J290130-029 **Work Order #...:** HNX0X1AA **Matrix.....:** SOLID
Date Sampled...: 10/28/05 10:00 **Date Received..:** 10/29/05
Prep Date.....: 10/30/05 **Analysis Date..:** 11/02/05
Prep Batch #...: 5303060 **Analysis Time..:** 18:42
Dilution Factor: 1

Method.....: SW846 8082

PARAMETER	RESULT	REPORTING LIMIT	UNITS
Aroclor 1016	ND	33	ug/kg
Aroclor 1221	ND	47	ug/kg
Aroclor 1232	ND	33	ug/kg
Aroclor 1242	ND	33	ug/kg
Aroclor 1248	ND	33	ug/kg
Aroclor 1254	ND	33	ug/kg
Aroclor 1260	**71**	**33**	**ug/kg**
Aroclor 1262	ND	33	ug/kg
Aroclor 1268	ND	33	ug/kg
Aroclors (Total)	**71**	**33**	**ug/kg**

SURROGATE	PERCENT RECOVERY	RECOVERY LIMITS
Tetrachloro-m-xylene	89	(53 - 132)
Decachlorobiphenyl	70	(38 - 162)

AMEC Earth & Environmental

Client Sample ID: HB-21-S25-1

GC Semivolatiles

Lot-Sample #...: D5J290130-030 **Work Order #...:** HNX011AA **Matrix.....:** SOLID
Date Sampled...: 10/28/05 10:00 **Date Received..:** 10/29/05
Prep Date.....: 10/30/05 **Analysis Date..:** 11/02/05
Prep Batch #...: 5303060 **Analysis Time..:** 19:32
Dilution Factor: 1

Method.....: SW846 8082

PARAMETER	RESULT	REPORTING LIMIT	UNITS
Aroclor 1016	ND	33	ug/kg
Aroclor 1221	ND	47	ug/kg
Aroclor 1232	ND	33	ug/kg
Aroclor 1242	ND	33	ug/kg
Aroclor 1248	ND	33	ug/kg
Aroclor 1254	ND	33	ug/kg
Aroclor 1260	ND	33	ug/kg
Aroclor 1262	ND	33	ug/kg
Aroclor 1268	ND	33	ug/kg
Aroclors (Total)	ND	33	ug/kg

SURROGATE	PERCENT RECOVERY	RECOVERY LIMITS
Tetrachloro-m-xylene	132	(53 - 132)
Decachlorobiphenyl	83	(38 - 162)

AMEC Earth & Environmental

Client Sample ID: HB-21-MID-1

GC Semivolatiles

Lot-Sample #...: D5J290130-031 **Work Order #...:** HNX031AA **Matrix.....:** SOLID
Date Sampled...: 10/28/05 10:00 **Date Received..:** 10/29/05
Prep Date.....: 10/30/05 **Analysis Date..:** 11/02/05
Prep Batch #...: 5303060 **Analysis Time..:** 19:49
Dilution Factor: 1

Method.....: SW846 8082

PARAMETER	RESULT	REPORTING LIMIT	UNITS
Aroclor 1016	ND	33	ug/kg
Aroclor 1221	ND	47	ug/kg
Aroclor 1232	ND	33	ug/kg
Aroclor 1242	ND	33	ug/kg
Aroclor 1248	ND	33	ug/kg
Aroclor 1254	ND	33	ug/kg
Aroclor 1260	ND	33	ug/kg
Aroclor 1262	ND	33	ug/kg
Aroclor 1268	ND	33	ug/kg
Aroclors (Total)	ND	33	ug/kg

SURROGATE	PERCENT RECOVERY	RECOVERY LIMITS
Tetrachloro-m-xylene	103	(53 - 132)
Decachlorobiphenyl	86	(38 - 162)

AMEC Earth & Environmental

Client Sample ID: 155DUP051028

GC Semivolatiles

Lot-Sample #...: D5J290130-032 **Work Order #...:** HNX041AA **Matrix.....:** SOLID
Date Sampled...: 10/28/05 10:00 **Date Received..:** 10/29/05
Prep Date.....: 10/30/05 **Analysis Date..:** 11/02/05
Prep Batch #...: 5303060 **Analysis Time..:** 20:06
Dilution Factor: 1

Method.....: SW846 8082

PARAMETER	RESULT	REPORTING LIMIT	UNITS
Aroclor 1016	ND	33	ug/kg
Aroclor 1221	ND	47	ug/kg
Aroclor 1232	ND	33	ug/kg
Aroclor 1242	ND	33	ug/kg
Aroclor 1248	ND	33	ug/kg
Aroclor 1254	ND	33	ug/kg
Aroclor 1260	ND	33	ug/kg
Aroclor 1262	ND	33	ug/kg
Aroclor 1268	ND	33	ug/kg
Aroclors (Total)	ND	33	ug/kg

SURROGATE	PERCENT RECOVERY	RECOVERY LIMITS
Tetrachloro-m-xylene	118	(53 - 132)
Decachlorobiphenyl	88	(38 - 162)

QC DATA ASSOCIATION SUMMARY

D5J290130

Sample Preparation and Analysis Control Numbers

SAMPLE#	MATRIX	ANALYTICAL METHOD	LEACH BATCH #	PREP BATCH #	MS RUN#
001	SOLID	SW846 8082		5303059	5303032
002	SOLID	SW846 8082		5303059	5303032
003	SOLID	SW846 8082		5303059	5303032
004	SOLID	SW846 8082		5303059	5303032
005	SOLID	SW846 8082		5303059	5303032
006	SOLID	SW846 8082		5303059	5303032
007	SOLID	SW846 8082		5303059	5303032
008	SOLID	SW846 8082		5303059	5303032
009	SOLID	SW846 8082		5303059	5303032
010	SOLID	SW846 8082		5303059	5303032
011	SOLID	SW846 8082		5303059	5303032
012	SOLID	SW846 8082		5303059	5303032
013	SOLID	SW846 8082		5303059	5303032
014	SOLID	SW846 8082		5303059	5303032
015	SOLID	SW846 8082		5303059	5303032
016	SOLID	SW846 8082		5303059	5303032
017	SOLID	SW846 8082		5303059	5303032
018	SOLID	SW846 8082		5303059	5303032
019	SOLID	SW846 8082		5303060	5303033
020	SOLID	SW846 8082		5303060	5303033
021	SOLID	SW846 8082		5303060	5303033

(Continued on next page)

QC DATA ASSOCIATION SUMMARY

D5J290130

Sample Preparation and Analysis Control Numbers

SAMPLE#	MATRIX	ANALYTICAL METHOD	LEACH BATCH #	PREP BATCH #	MS RUN#
022	SOLID	SW846 8082		5303060	5303033
023	SOLID	SW846 8082		5303060	5303033
024	SOLID	SW846 8082		5303060	5303033
025	SOLID	SW846 8082		5303060	5303033
026	SOLID	SW846 8082		5303060	5303033
027	SOLID	SW846 8082		5303060	5303033
028	SOLID	SW846 8082		5303060	5303033
029	SOLID	SW846 8082		5303060	5303033
030	SOLID	SW846 8082		5303060	5303033
031	SOLID	SW846 8082		5303060	5303033
032	SOLID	SW846 8082		5303060	5303033

METHOD BLANK REPORT

GC Semivolatiles

Client Lot #...: D5J290130 **Work Order #...:** HN00F1AA **Matrix.....:** SOLID
MB Lot-Sample #: D5J300000-059

Prep Date.....: 10/30/05 **Analysis Time..:** 20:40
Analysis Date..: 11/02/05 **Prep Batch #...:** 5303059
Dilution Factor: 1

PARAMETER	RESULT	REPORTING LIMIT	UNITS	METHOD
Aroclor 1016	ND	33	ug/kg	SW846 8082
Aroclor 1221	ND	47	ug/kg	SW846 8082
Aroclor 1232	ND	33	ug/kg	SW846 8082
Aroclor 1242	ND	33	ug/kg	SW846 8082
Aroclor 1248	ND	33	ug/kg	SW846 8082
Aroclor 1254	ND	33	ug/kg	SW846 8082
Aroclor 1260	ND	33	ug/kg	SW846 8082
Aroclor 1262	ND	33	ug/kg	SW846 8082
Aroclor 1268	ND	33	ug/kg	SW846 8082
Aroclors (Total)	ND	33	ug/kg	SW846 8082

SURROGATE	PERCENT RECOVERY	RECOVERY LIMITS
Tetrachloro-m-xylene	109	(53 - 132)
Decachlorobiphenyl	92	(38 - 162)

NOTE(S):

Calculations are performed before rounding to avoid round-off errors in calculated results.

METHOD BLANK REPORT

GC Semivolatiles

Client Lot #...: D5J290130 **Work Order #...:** HN00G1AA **Matrix.....:** SOLID
MB Lot-Sample #: D5J300000-060

Prep Date.....: 10/30/05 **Analysis Time..:** 14:28
Analysis Date..: 11/02/05 **Prep Batch #...:** 5303060
Dilution Factor: 1

PARAMETER	RESULT	REPORTING LIMIT	UNITS	METHOD
Aroclor 1016	ND	33	ug/kg	SW846 8082
Aroclor 1221	ND	47	ug/kg	SW846 8082
Aroclor 1232	ND	33	ug/kg	SW846 8082
Aroclor 1242	ND	33	ug/kg	SW846 8082
Aroclor 1248	ND	33	ug/kg	SW846 8082
Aroclor 1254	ND	33	ug/kg	SW846 8082
Aroclor 1260	ND	33	ug/kg	SW846 8082
Aroclor 1262	ND	33	ug/kg	SW846 8082
Aroclor 1268	ND	33	ug/kg	SW846 8082
Aroclors (Total)	ND	33	ug/kg	SW846 8082

SURROGATE	PERCENT RECOVERY	RECOVERY LIMITS
Tetrachloro-m-xylene	132	(53 - 132)
Decachlorobiphenyl	93	(38 - 162)

NOTE(S):

Calculations are performed before rounding to avoid round-off errors in calculated results.

LABORATORY CONTROL SAMPLE EVALUATION REPORT

GC Semivolatiles

Client Lot #...: D5J290130 **Work Order #...:** HN00F1AC **Matrix.....:** SOLID
LCS Lot-Sample#: D5J300000-059
Prep Date.....: 10/30/05 **Analysis Date..:** 11/02/05
Prep Batch #...: 5303059 **Analysis Time..:** 20:57
Dilution Factor: 1

PARAMETER	PERCENT RECOVERY	RECOVERY LIMITS	METHOD
Aroclor 1016	**95**	**(60 - 125)**	**SW846 8082**
Aroclor 1260	**90**	**(71 - 132)**	**SW846 8082**

SURROGATE	PERCENT RECOVERY	RECOVERY LIMITS
Tetrachloro-m-xylene	101	(67 - 129)
Decachlorobiphenyl	93	(68 - 125)

NOTE(S):

Calculations are performed before rounding to avoid round-off errors in calculated results.

Bold print denotes control parameters

LABORATORY CONTROL SAMPLE DATA REPORT

GC Semivolatiles

Client Lot #...: D5J290130 **Work Order #...:** HN00F1AC **Matrix.....:** SOLID
LCS Lot-Sample#: D5J300000-059
Prep Date.....: 10/30/05 **Analysis Date..:** 11/02/05
Prep Batch #...: 5303059 **Analysis Time..:** 20:57
Dilution Factor: 1

PARAMETER	SPIKE AMOUNT	MEASURED AMOUNT	UNITS	PERCENT RECOVERY	METHOD
Aroclor 1016	**68.7**	**65.4**	**ug/kg**	**95**	**SW846 8082**
Aroclor 1260	**68.7**	**61.8**	**ug/kg**	**90**	**SW846 8082**

SURROGATE	PERCENT RECOVERY	RECOVERY LIMITS
Tetrachloro-m-xylene	101	(67 - 129)
Decachlorobiphenyl	93	(68 - 125)

NOTE(S):

Calculations are performed before rounding to avoid round-off errors in calculated results.

Bold print denotes control parameters

LABORATORY CONTROL SAMPLE EVALUATION REPORT

GC Semivolatiles

Client Lot #...: D5J290130 **Work Order #...:** HN00G1AC **Matrix.....:** SOLID
LCS Lot-Sample#: D5J300000-060
Prep Date.....: 10/30/05 **Analysis Date..:** 11/02/05
Prep Batch #...: 5303060 **Analysis Time..:** 14:45
Dilution Factor: 1

PARAMETER	PERCENT RECOVERY	RECOVERY LIMITS	METHOD
Aroclor 1016	**99**	**(60 - 125)**	**SW846 8082**
Aroclor 1260	**98**	**(71 - 132)**	**SW846 8082**

SURROGATE	PERCENT RECOVERY	RECOVERY LIMITS
Tetrachloro-m-xylene	126	(67 - 129)
Decachlorobiphenyl	100	(68 - 125)

NOTE(S):

Calculations are performed before rounding to avoid round-off errors in calculated results.

Bold print denotes control parameters

LABORATORY CONTROL SAMPLE DATA REPORT

GC Semivolatiles

Client Lot #...: D5J290130 **Work Order #...:** HN00G1AC **Matrix.....:** SOLID
LCS Lot-Sample#: D5J300000-060
Prep Date.....: 10/30/05 **Analysis Date..:** 11/02/05
Prep Batch #...: 5303060 **Analysis Time..:** 14:45
Dilution Factor: 1

PARAMETER	SPIKE AMOUNT	MEASURED AMOUNT	UNITS	PERCENT RECOVERY	METHOD
Aroclor 1016	**62.5**	**62.2**	**ug/kg**	**99**	**SW846 8082**
Aroclor 1260	**62.5**	**61.5**	**ug/kg**	**98**	**SW846 8082**

SURROGATE	PERCENT RECOVERY	RECOVERY LIMITS
Tetrachloro-m-xylene	126	(67 - 129)
Decachlorobiphenyl	100	(68 - 125)

NOTE(S):

Calculations are performed before rounding to avoid round-off errors in calculated results.

Bold print denotes control parameters

MATRIX SPIKE SAMPLE EVALUATION REPORT

GC Semivolatiles

Client Lot #...: D5J290130 **Work Order #...:** HNXXQ1AC-MS **Matrix.....:** SOLID
MS Lot-Sample #: D5J290130-009 HNXXQ1AD-MSD
Date Sampled...: 10/28/05 08:30 **Date Received..:** 10/29/05
Prep Date.....: 10/30/05 **Analysis Date..:** 11/03/05
Prep Batch #...: 5303059 **Analysis Time..:** 00:02
Dilution Factor: 1

PARAMETER	PERCENT RECOVERY	RECOVERY LIMITS	RPD	RPD LIMITS	METHOD
Aroclor 1016	**101**	**(24 - 170)**			**SW846 8082**
	99	**(24 - 170)**	**0.06**	**(0-40)**	**SW846 8082**
Aroclor 1260	**95**	**(40 - 166)**			**SW846 8082**
	94	**(40 - 166)**	**0.0**	**(0-40)**	**SW846 8082**

SURROGATE	PERCENT RECOVERY	RECOVERY LIMITS
Tetrachloro-m-xylene	101	(53 - 132)
	104	(53 - 132)
Decachlorobiphenyl	95	(38 - 162)
	83	(38 - 162)

NOTE(S):

Calculations are performed before rounding to avoid round-off errors in calculated results.

Bold print denotes control parameters

MATRIX SPIKE SAMPLE DATA REPORT

GC Semivolatiles

Client Lot #...: D5J290130 **Work Order #...:** HNXXQ1AC-MS **Matrix.....:** SOLID
MS Lot-Sample #: D5J290130-009 HNXXQ1AD-MSD
Date Sampled...: 10/28/05 08:30 **Date Received..:** 10/29/05
Prep Date.....: 10/30/05 **Analysis Date..:** 11/03/05
Prep Batch #...: 5303059 **Analysis Time..:** 00:02
Dilution Factor: 1

PARAMETER	SAMPLE AMOUNT	SPIKE AMT	MEASRD AMOUNT	UNITS	PERCNT RECVRY	RPD	METHOD
Aroclor 1016	**ND**	**65.6**	**66.1**	**ug/kg**	**101**		**SW846 8082**
	ND	**66.4**	**66.1**	**ug/kg**	**99**	**0.06**	**SW846 8082**
Aroclor 1260	**ND**	**65.6**	**62.4**	**ug/kg**	**95**		**SW846 8082**
	ND	**66.4**	**62.4**	**ug/kg**	**94**	**0.0**	**SW846 8082**

SURROGATE	PERCENT RECOVERY	RECOVERY LIMITS
Tetrachloro-m-xylene	101	(53 - 132)
	104	(53 - 132)
Decachlorobiphenyl	95	(38 - 162)
	83	(38 - 162)

NOTE(S):

Calculations are performed before rounding to avoid round-off errors in calculated results.

Bold print denotes control parameters

MATRIX SPIKE SAMPLE EVALUATION REPORT

GC Semivolatiles

Client Lot #...: D5J290130 **Work Order #...:** HNX0E1AC-MS **Matrix.....:** SOLID
MS Lot-Sample #: D5J290130-024 HNX0E1AD-MSD
Date Sampled...: 10/28/05 09:00 **Date Received..:** 10/29/05
Prep Date.....: 10/30/05 **Analysis Date..:** 11/04/05
Prep Batch #...: 5303060 **Analysis Time..:** 10:05
Dilution Factor: 2

PARAMETER	PERCENT RECOVERY	RECOVERY LIMITS	RPD	RPD LIMITS	METHOD
Aroclor 1016	**86**	**(24 - 170)**			**SW846 8082**
	80	**(24 - 170)**	**10**	**(0-40)**	**SW846 8082**
Aroclor 1260	**321 a**	**(40 - 166)**			**SW846 8082**
	267 a	**(40 - 166)**	**7.0**	**(0-40)**	**SW846 8082**

SURROGATE	PERCENT RECOVERY	RECOVERY LIMITS
Tetrachloro-m-xylene	101	(53 - 132)
	93	(53 - 132)
Decachlorobiphenyl	86	(38 - 162)
	83	(38 - 162)

NOTE(S):

Calculations are performed before rounding to avoid round-off errors in calculated results.

Bold print denotes control parameters

a Spiked analyte recovery is outside stated control limits.

MATRIX SPIKE SAMPLE DATA REPORT

GC Semivolatiles

Client Lot #...: D5J290130 **Work Order #...:** HNX0E1AC-MS **Matrix.....:** SOLID
MS Lot-Sample #: D5J290130-024 HNX0E1AD-MSD
Date Sampled...: 10/28/05 09:00 **Date Received..:** 10/29/05
Prep Date.....: 10/30/05 **Analysis Date..:** 11/04/05
Prep Batch #...: 5303060 **Analysis Time..:** 10:05
Dilution Factor: 2

PARAMETER	SAMPLE AMOUNT	SPIKE AMT	MEASRD AMOUNT	UNITS	PERCNT RECVRY	RPD	METHOD
Aroclor 1016	**ND**	**64.5**	**55.7**	**ug/kg**	**86**		**SW846 8082**
	ND	**63.1**	**50.3**	**ug/kg**	**80**	**10**	**SW846 8082**
Aroclor 1260	**370**	**64.5**	**573**	**ug/kg**	**321 a**		**SW846 8082**
	370	**63.1**	**534**	**ug/kg**	**267 a**	**7.0**	**SW846 8082**

SURROGATE	PERCENT RECOVERY	RECOVERY LIMITS
Tetrachloro-m-xylene	101	(53 - 132)
	93	(53 - 132)
Decachlorobiphenyl	86	(38 - 162)
	83	(38 - 162)

NOTE(S):

Calculations are performed before rounding to avoid round-off errors in calculated results.

Bold print denotes control parameters

a Spiked analyte recovery is outside stated control limits.

MATRIX SPIKE SAMPLE EVALUATION REPORT

GC Semivolatiles

Client Lot #...: D5J290130 **Work Order #...:** HNX0X1AC-MS **Matrix.....:** SOLID
MS Lot-Sample #: D5J290130-029 HNX0X1AD-MSD
Date Sampled...: 10/28/05 10:00 **Date Received..:** 10/29/05
Prep Date.....: 10/30/05 **Analysis Date..:** 11/02/05
Prep Batch #...: 5303060 **Analysis Time..:** 18:58
Dilution Factor: 1

PARAMETER	PERCENT RECOVERY	RECOVERY LIMITS	RPD	RPD LIMITS	METHOD
Aroclor 1016	**69**	**(24 - 170)**			**SW846 8082**
	65	**(24 - 170)**	**6.4**	**(0-40)**	**SW846 8082**
Aroclor 1260	**83**	**(40 - 166)**			**SW846 8082**
	100	**(40 - 166)**	**8.4**	**(0-40)**	**SW846 8082**

SURROGATE	PERCENT RECOVERY	RECOVERY LIMITS
Tetrachloro-m-xylene	106	(53 - 132)
	104	(53 - 132)
Decachlorobiphenyl	80	(38 - 162)
	79	(38 - 162)

NOTE(S):

Calculations are performed before rounding to avoid round-off errors in calculated results.

Bold print denotes control parameters

MATRIX SPIKE SAMPLE DATA REPORT

GC Semivolatiles

Client Lot #...: D5J290130 **Work Order #...:** HNX0X1AC-MS **Matrix.....:** SOLID
MS Lot-Sample #: D5J290130-029 HNX0X1AD-MSD
Date Sampled...: 10/28/05 10:00 **Date Received..:** 10/29/05
Prep Date.....: 10/30/05 **Analysis Date..:** 11/02/05
Prep Batch #...: 5303060 **Analysis Time..:** 18:58
Dilution Factor: 1

PARAMETER	SAMPLE AMOUNT	SPIKE AMT	MEASRD AMOUNT	UNITS	PERCNT RECVRY	RPD	METHOD
Aroclor 1016	**ND**	**66.0**	**45.2**	**ug/kg**	**69**		**SW846 8082**
	ND	**65.6**	**42.4**	**ug/kg**	**65**	**6.4**	**SW846 8082**
Aroclor 1260	**71**	**66.0**	**126**	**ug/kg**	**83**		**SW846 8082**
	71	**65.6**	**137**	**ug/kg**	**100**	**8.4**	**SW846 8082**

SURROGATE	PERCENT RECOVERY	RECOVERY LIMITS
Tetrachloro-m-xylene	106	(53 - 132)
	104	(53 - 132)
Decachlorobiphenyl	80	(38 - 162)
	79	(38 - 162)

NOTE(S):

Calculations are performed before rounding to avoid round-off errors in calculated results.

Bold print denotes control parameters

Chain of Custody Record

3.00 [illegible]

SEVERN TRENT **STL**

Severn Trent Laboratories, Inc.

STL Denver
4955 Yarrow Street
Arvada, CO 80002

STL-4124 (0901)

Client: AMEC	Project Manager: Peter Guerra	Date: 10/28/05	Chain of Custody Number: 329365
Address: 8519 Jefferson NE	Telephone Number (Area Code)/Fax Number: (505)821-1801 / (505)821-7371	Lab Number:	Page ____ of ____
City: Albuquerque; State: NM; Zip Code: 87113	Site Contact:	Lab Contact:	
Project Name and Location (State): GE FASC	Carrier/Waybill Number:		
Contract/Purchase Order/Quote No.: 3-4915-0021			

Sample I.D. No. and Description (Containers for each sample may be combined on one line)	Date	Time	Matrix: Air	Aqueous	Sed.	Soil		Containers & Preservatives: Unpres.	H2SO4	HNO3	HCl	NaOH	ZnAc/NaOH		Analysis (Attach list if more space is needed)	Special Instructions/ Conditions of Receipt
See Attached																

Possible Hazard Identification: ☐ Non-Hazard ☐ Flammable ☐ Skin Irritant ☐ Poison B ☒ Unknown

Sample Disposal: ☐ Return To Client ☒ Disposal By Lab ☐ Archive For ____ Months (A fee may be assessed if samples are retained longer than 1 month)

Turn Around Time Required: ☐ 24 Hours ☐ 48 Hours ☐ 7 Days ☐ 14 Days ☐ 21 Days ☒ Other 5 days

QC Requirements (Specify):

	Date	Time		Date	Time
1. Relinquished By: C Bauer	10/28/05	11:30	1. Received By: [signature]	[illegible]	[illegible]
2. Relinquished By:			2. Received By:		
3. Relinquished By:			3. Received By:		

Comments:

DISTRIBUTION: WHITE - Returned to Client with Report; CANARY - Stays with the Sample; PINK - Field Copy

FIGURE 2
Chain of Custody Form

CHAIN OF CUSTODY RECORD

PAGE 1 OF 3

SAMPLER (Signature) C Bauer	DATE SHIPPED 10/28/05	CARRIER Fed Ex
PHONE (505) 821-1801	AIRBILL NO.	COOLER NO. 1

SHIP TO		RESULTS TO	
LABORATORY NAME	STL Denver	CLIENT NAME	Peter Guerra
ADDRESS	4955 Yarrow St	COMPANY	AMEC
	Arvada, CO 80002	ADDRESS	8519 Jefferson NE
PHONE NO.	(303) 736-0100		Albuquerque, NM 87113
ATTENTION		PHONE NO.	(505) 821-1801

PROJECT NAME GE FASC	PROJECT NO. 3-4915-0021	P.O. NO

RELINQUISHED BY (Signature)	RECEIVED BY (Signature)	DATE	TIME
RELINQUISHED BY (Signature)	RECEIVED BY (Signature)	DATE	TIME
RELINQUISHED BY (Signature)	RECEIVED BY (Signature)	DATE	TIME
RELINQUISHED BY (Signature)	RECEIVED BY (Signature)	DATE	TIME

ANALYSIS REQUEST

SAMPLE ID NO.	SAMPLE DESCRIPTION	DATE / TIME SAMPLED	ANALYSIS REQUESTED	SAMPLE RECEIPT CONDITION
HB-3-A2-1.5	So:1	102805/8:30	8082 PCB	
HB-3-A3-1.5				
HB-3-B1-1.5				
HB-3-B2-1.5				
HB-3-B3-1.5				
HB-3-B4-1.5				
HB3-C1-1.5				
HB3-C2-1.5				
HB3-C3-1.5				
HB3-C4-1.5				

SPECIAL INSTRUCTIONS / COMMENTS

Sample ID with MS or MSD are Matrix Spike or Matrix Spike Duplicate

EXPECTED ANALYTICAL	Immediate Attention	Rush	5 days TAT	Standard

10-29-05 0900

FIGURE 2
Chain of Custody Form

CHAIN OF CUSTODY RECORD

PAGE 2 OF 3

SAMPLER (Signature) CBaus	DATE SHIPPED 10/28/05	CARRIER Fed Ex
PHONE (505) 821-1801	AIRBILL NO.	COOLER NO. 1

SHIP TO		RESULTS TO	
LABORATORY NAME	STL Denver	CLIENT NAME	Peter Guerra
ADDRESS	4955 Yarrow St	COMPANY	AMEC
	Arvada, CO 80002	ADDRESS	8519 Jefferson NE
PHONE NO.	(303) 736-0100		Albuquerque, NM 87113
ATTENTION		PHONE NO.	(505) 821-1801

PROJECT NAME GE FASC	PROJECT NO. 3-4915-0021	P.O. NO

RELINQUISHED BY (Signature)	RECEIVED BY (Signature)	DATE	TIME
RELINQUISHED BY (Signature)	RECEIVED BY (Signature)	DATE	TIME
RELINQUISHED BY (Signature)	RECEIVED BY (Signature)	DATE	TIME
RELINQUISHED BY (Signature)	RECEIVED BY (Signature)	DATE	TIME

ANALYSIS REQUEST

SAMPLE ID NO.	SAMPLE DESCRIPTION	DATE / TIME SAMPLED	ANALYSIS REQUESTED	SAMPLE RECEIPT CONDITION
HB-3-D2-1.5	Soil	102805/ 8:30	8082 PCB	
HB-3-D3-1.5				
97DUP051028				
97MS051028		102805/9:00		
97MSD051028				
DR-R18-1.5				
DR-R19-1.5				
DR-R20-1.5				
DR-R21-1.5				
DR-R22-1.5				

SPECIAL INSTRUCTIONS / COMMENTS

Sample ID with MS or MSD are Matrix Spike or Matrix Spike Duplicate

EXPECTED ANALYTICAL	Immediate Attention	Rush 5 days TAT	Standard

10-28-05 0900

FIGURE 2
Chain of Custody Form

CHAIN OF CUSTODY RECORD

PAGE 3 OF 3

SAMPLER (Signature): C Bauer	DATE SHIPPED: 10/28/05	CARRIER: Fed Ex
PHONE: (505) 821-1801	AIRBILL NO.	COOLER NO. 1.

SHIP TO		RESULTS TO	
LABORATORY NAME	STL Denver	CLIENT NAME	Peter Guerra
ADDRESS	4955 Yarrow St	COMPANY	AMEC
	Arvada, CO 80002	ADDRESS	8519 Jefferson NE
PHONE NO.	(303) 736-0100		Albuquerque, NM 87113
ATTENTION		PHONE NO.	(505) 821-1801

PROJECT NAME: GE EASC	PROJECT NO. 3-4915-0021	P.O. NO	

RELINQUISHED BY (Signature)	RECEIVED BY (Signature)	DATE	TIME
RELINQUISHED BY (Signature)	RECEIVED BY (Signature)	DATE	TIME
RELINQUISHED BY (Signature)	RECEIVED BY (Signature)	DATE	TIME
RELINQUISHED BY (Signature)	RECEIVED BY (Signature)	DATE	TIME

ANALYSIS REQUEST

SAMPLE ID NO.	SAMPLE DESCRIPTION	DATE / TIME SAMPLED	ANALYSIS REQUESTED	SAMPLE RECEIPT CONDITION
DR-R23-1.5	Soil	102805/9:00	8082 PCB	
DR-S18-1.5				
DR-S19-1.5				
DR-S20-1.5				
DR-S21-1.5				
DR-S22-1.5				
DR-S23-1.5				
68 DUP051028				
76 MS051028				
76 MSD 051028				

SPECIAL INSTRUCTIONS / COMMENTS

Sample ID with MS or MSD are Matrix Spike or Matrix Spike Duplicate

EXPECTED ANALYTICAL	Immediate Attention	Rush	5 days TAT	Standard

10-28-05 0800

Chain of Custody Record

3.9°C
Glaylor

SEVERN TRENT **STL**

Severn Trent Laboratories, Inc.

STL Denver
4955 Yarrow Street
Arvada, CO 80002

STL-4124 (0901)

Client: AMEC	Project Manager: Peter Guerra	Date: 10/28/05	Chain of Custody Number: 329362
Address: 8519 Jefferson NE	Telephone Number (Area Code)/Fax Number: (505) 821-1801 / (505) 821-7371	Lab Number:	Page 1 of 1
City: Albuquerque; State: NM; Zip Code: 87113	Site Contact:	Lab Contact:	
Project Name and Location (State): GE FASC	Carrier/Waybill Number:		
Contract/Purchase Order/Quote No.: 3-4915-0021			

Sample I.D. No. and Description (Containers for each sample may be combined on one line)	Date	Time	Air	Aqueous	Sed.	Soil	Unpres.	H2SO4	HNO3	HCl	NaOH	ZnAc/NaOH	8082 PCB	Special Instructions/ Conditions of Receipt
HB-21-R26-1	10/28/05	10:00				X	X						X	
HB-21-R25-1	↓	↓				↓	↓						↓	
HB-21-S26-1	↓	↓				↓	↓						↓	
HB-21-S25-1	↓	↓				↓	↓						↓	
HB-21-Mid-1	↓	↓				↓	↓						↓	
155 DUP 051028	↓	↓				↓	↓						↓	
157 MS 051028	↓	↓				↓	↓						↓	MS = HB-21-S26-1
157 MSD 051028	↓	↓				↓	↓						↓	MSD = HB-21-S26-1
RB 051028	10/28/05	14:35		X			X						X	

Possible Hazard Identification: ☐ Non-Hazard ☐ Flammable ☐ Skin Irritant ☐ Poison B ☒ Unknown

Sample Disposal: ☐ Return To Client ☒ Disposal By Lab ☐ Archive For ____ Months (A fee may be assessed if samples are retained longer than 1 month)

Turn Around Time Required: ☐ 24 Hours ☐ 48 Hours ☐ 7 Days ☐ 14 Days ☐ 21 Days ☒ Other 5 days

QC Requirements (Specify):

1. Relinquished By: C Bauer	Date: 10/28/05	Time: 14:40	1. Received By: [signature]	Date: 10-28-05	Time: 8:00
2. Relinquished By:	Date:	Time:	2. Received By:	Date:	Time:
3. Relinquished By:	Date:	Time:	3. Received By:	Date:	Time:

Comments: Shipped via FedEx Priority Overnight

DISTRIBUTION: WHITE - Returned to Client with Report; CANARY - Stays with the Sample; PINK - Field Copy

SEVERN TRENT STL

STL Denver
4955 Yarrow Street
Arvada, CO 80002

Tel: 303 736 0100 Fax: 303 431 7171
www.stl-inc.com

ANALYTICAL REPORT

GE FASC

Lot #: D5K010281

Project No.: 3-4915-0021

Bertisabel Custer

AMEC Earth & Environmental, Inc.
3800 Ezell Road
STE 100
Nashville, TN 37211

Cc: Peter Guerra

SEVERN TRENT LABORATORIES, INC. / STL Denver

Cheryl Sklenar
Project Manager

November 4, 2005

This report shall not be reproduced except in full, without the written approval of the laboratory

Table Of Contents

Standard Deliverables

Report Contents	Total Number of Pages
Standard Deliverables *The **Cover Letter** and the **Report Cover** page are considered integral parts of this Standard Deliverable package. This report is incomplete unless all pages indicated in this Table of Contents are included.*	

- **Table of Contents**
- **Case Narrative**
- **Executive Summary – Detection Highlights**
- **Methods Summary**
- **Method/Analyst Summary**
- **Lot Sample Summary**
- **Analytical Results**
- **QC Data Association Summary**
- **Chain-of-Custody**

CASE NARRATIVE
D5K010281

The following report contains the analytical results for one water sample, submitted to STL Denver by AMEC Earth & Environmental, Inc., in support of the GE-FASC project. The sample was received on November 1, 2005, according to documented sample acceptance procedures.

STL Denver utilizes USEPA approved methods in all analytical work. The sample presented in this report was analyzed for the parameters listed on the methods summary page in accordance with the methods indicated. A summary of QC data for these analyses is included at the rear of the report.

All RLs are supported by STL Denver's Method Detection Limits (MDLs). The results included in this report have been reviewed for compliance with the laboratory QA/QC plan and meet all requirements of NELAC. All data have been found to be compliant with laboratory protocol, with the exception of any items noted below.

Supplemental QC Information

Sample Receipt

- The sample was received at the laboratory in acceptable condition, at a temperature of 2.0°C. Additional samples received on November 1, 2005 are reported under separate cover.

PCBs – SW846 Method 8082

- For sample RB051031, surrogate Tetrachloro-m-xylene was recovered outside the control limits. The recovery for the second surrogate, Decachlorobiphenyl, was in control. Since only 1xLiter amber bottle was submitted for analysis, there was no sample volume remaining for corrective action.

- The method required MS/MSD analyses could not be performed for this batch, due to insufficient sample volume submitted by the client. Method precision and accuracy were verified by the acceptable LCS/LCSD analysis data.

- No other anomalies were observed.

EXECUTIVE SUMMARY - Detection Highlights

D5K010281

PARAMETER	RESULT	REPORTING LIMIT	UNITS	ANALYTICAL METHOD
NO DETECTABLE PARAMETERS				

METHODS SUMMARY

D5K010281

PARAMETER	ANALYTICAL METHOD	PREPARATION METHOD
PCBs by SW-846 8082	SW846 8082	SW846 3510C

References:

SW846 "Test Methods for Evaluating Solid Waste, Physical/Chemical Methods", Third Edition, November 1986 and its updates.

METHOD / ANALYST SUMMARY

D5K010281

ANALYTICAL METHOD	ANALYST	ANALYST ID
SW846 8082	Teresa L. Williams	002510

References:

SW846 "Test Methods for Evaluating Solid Waste, Physical/Chemical Methods", Third Edition, November 1986 and its updates.

SAMPLE SUMMARY

D5K010281

WO #	SAMPLE#	CLIENT SAMPLE ID	SAMPLED DATE	SAMP TIME
HN4MH	001	RB051031	10/31/05	15:45

NOTE(S):

- The analytical results of the samples listed above are presented on the following pages.
- All calculations are performed before rounding to avoid round-off errors in calculated results.
- Results noted as "ND" were not detected at or above the stated limit.
- This report must not be reproduced, except in full, without the written approval of the laboratory.
- Results for the following parameters are never reported on a dry weight basis: color, corrosivity, density, flashpoint, ignitability, layers, odor, paint filter test, pH, porosity pressure, reactivity, redox potential, specific gravity, spot tests, solids, solubility, temperature, viscosity, and weight.

AMEC Earth & Environmental

Client Sample ID: RB051031

GC Semivolatiles

Lot-Sample #...: D5K010281-001 **Work Order #...:** HN4MH1AA **Matrix.....:** WATER
Date Sampled...: 10/31/05 15:45 **Date Received..:** 11/01/05
Prep Date.....: 11/01/05 **Analysis Date..:** 11/04/05
Prep Batch #...: 5305586 **Analysis Time..:** 11:40
Dilution Factor: 1

Method.....: SW846 8082

PARAMETER	RESULT	REPORTING LIMIT	UNITS
Aroclor 1016	ND	1.0	ug/L
Aroclor 1221	ND	1.0	ug/L
Aroclor 1232	ND	1.0	ug/L
Aroclor 1242	ND	1.0	ug/L
Aroclor 1248	ND	1.0	ug/L
Aroclor 1254	ND	1.0	ug/L
Aroclor 1260	ND	1.0	ug/L
Aroclor 1262	ND	1.0	ug/L
Aroclor 1268	ND	1.0	ug/L
Aroclors (Total)	ND	1.0	ug/L

SURROGATE	PERCENT RECOVERY	RECOVERY LIMITS
Tetrachloro-m-xylene	49 *	(51 - 122)
Decachlorobiphenyl	71	(41 - 138)

NOTE(S):

* Surrogate recovery is outside stated control limits.

QC DATA ASSOCIATION SUMMARY

D5K010281

Sample Preparation and Analysis Control Numbers

SAMPLE#	MATRIX	ANALYTICAL METHOD	LEACH BATCH #	PREP BATCH #	MS RUN#
001	WATER	SW846 8082		5305586	

METHOD BLANK REPORT

GC Semivolatiles

Client Lot #...: D5K010281
MB Lot-Sample #: D5K010000-586
Work Order #...: HN4271AA
Matrix.....: WATER
Prep Date.....: 11/01/05
Analysis Time..: 10:49
Analysis Date..: 11/04/05
Prep Batch #...: 5305586
Dilution Factor: 1

PARAMETER	RESULT	REPORTING LIMIT	UNITS	METHOD
Aroclor 1016	ND	1.0	ug/L	SW846 8082
Aroclor 1221	ND	1.0	ug/L	SW846 8082
Aroclor 1232	ND	1.0	ug/L	SW846 8082
Aroclor 1242	ND	1.0	ug/L	SW846 8082
Aroclor 1248	ND	1.0	ug/L	SW846 8082
Aroclor 1254	ND	1.0	ug/L	SW846 8082
Aroclor 1260	ND	1.0	ug/L	SW846 8082
Aroclor 1262	ND	1.0	ug/L	SW846 8082
Aroclor 1268	ND	1.0	ug/L	SW846 8082
Aroclors (Total)	ND	1.0	ug/L	SW846 8082

SURROGATE	PERCENT RECOVERY	RECOVERY LIMITS
Tetrachloro-m-xylene	78	(51 - 122)
Decachlorobiphenyl	105	(41 - 138)

NOTE(S):

Calculations are performed before rounding to avoid round-off errors in calculated results.

LABORATORY CONTROL SAMPLE EVALUATION REPORT

GC Semivolatiles

Client Lot #...: D5K010281 **Work Order #...:** HN4271AC-LCS **Matrix.....:** WATER
LCS Lot-Sample#: D5K010000-586 HN4271AD-LCSD
Prep Date.....: 11/01/05 **Analysis Date..:** 11/04/05
Prep Batch #...: 5305586 **Analysis Time..:** 11:06
Dilution Factor: 1

PARAMETER	PERCENT RECOVERY	RECOVERY LIMITS	RPD	RPD LIMITS	METHOD
Aroclor 1016	**80**	**(58 - 128)**			**SW846 8082**
	79	**(58 - 128)**	**2.2**	**(0-30)**	**SW846 8082**
Aroclor 1260	**93**	**(69 - 140)**			**SW846 8082**
	98	**(69 - 140)**	**5.6**	**(0-30)**	**SW846 8082**

SURROGATE	PERCENT RECOVERY	RECOVERY LIMITS
Tetrachloro-m-xylene	74	(42 - 120)
	75	(42 - 120)
Decachlorobiphenyl	111	(56 - 136)
	119	(56 - 136)

NOTE(S):

Calculations are performed before rounding to avoid round-off errors in calculated results.

Bold print denotes control parameters

LABORATORY CONTROL SAMPLE DATA REPORT

GC Semivolatiles

Client Lot #...: D5K010281 **Work Order #...:** HN4271AC-LCS **Matrix.....:** WATER
LCS Lot-Sample#: D5K010000-586 HN4271AD-LCSD
Prep Date.....: 11/01/05 **Analysis Date..:** 11/04/05
Prep Batch #...: 5305586 **Analysis Time..:** 11:06
Dilution Factor: 1

PARAMETER	SPIKE AMOUNT	MEASURED AMOUNT	UNITS	PERCENT RECOVERY	RPD	METHOD
Aroclor 1016	**2.00**	**1.61**	**ug/L**	**80**		**SW846 8082**
	2.00	**1.57**	**ug/L**	**79**	**2.2**	**SW846 8082**
Aroclor 1260	**2.00**	**1.86**	**ug/L**	**93**		**SW846 8082**
	2.00	**1.97**	**ug/L**	**98**	**5.6**	**SW846 8082**

SURROGATE	PERCENT RECOVERY	RECOVERY LIMITS
Tetrachloro-m-xylene	74	(42 - 120)
	75	(42 - 120)
Decachlorobiphenyl	111	(56 - 136)
	119	(56 - 136)

NOTE(S):

Calculations are performed before rounding to avoid round-off errors in calculated results.

Bold print denotes control parameters

FIGURE 2
Chain of Custody Form

CHAIN OF CUSTODY RECORD

PAGE 4 OF 4

SAMPLER (Signature) Jeff Cotter	DATE SHIPPED 10/31/05	CARRIER Fed Ex
PHONE (505) 821-1801	AIRBILL NO.	COOLER NO.

SHIP TO		RESULTS TO	
LABORATORY NAME	STL Denver	CLIENT NAME	Peter Guerra
ADDRESS	4955 Yarrow St	COMPANY	AMEC
	Arvada, CO 80002	ADDRESS	8519 Jefferson NE
PHONE NO.	(303) 736-0100		Albuquerque, NM 87113
ATTENTION		PHONE NO.	(505) 821-1801

PROJECT NAME GE FASC	PROJECT NO. 3-4915-0021	P.O. NO

RELINQUISHED BY (Signature)	RECEIVED BY (Signature)	DATE	TIME
RELINQUISHED BY (Signature)	RECEIVED BY (Signature)	DATE	TIME
RELINQUISHED BY (Signature)	RECEIVED BY (Signature)	DATE	TIME
RELINQUISHED BY (Signature)	RECEIVED BY (Signature)	DATE	TIME

ANALYSIS REQUEST

SAMPLE ID NO.	SAMPLE DESCRIPTION	DATE / TIME SAMPLED	ANALYSIS REQUESTED	SAMPLE RECEIPT CONDITION
ME-015-1.5	SOIL	10/31/05 11:45	8082 PCB	
ME-P9-DUP	SOIL	10/31/05 11:45	8082 PCB	
ME-Q12-MS	SOIL	10/31/05 11:45	8082 PCB	
ME-Q2-MSD	SOIL	10/31/05 11:45	8082 PCB	
RB 051031	H_2O	10/31/05 15:45	8082 PCB	

SPECIAL INSTRUCTIONS / COMMENTS

Sample ID with MS or MSD are Matrix Spike or Matrix Spike Duplicate

EXPECTED ANALYTICAL	Immediate Attention	Rush	Standard

11.01.05 0900

SEVERN TRENT STL

STL Denver
4955 Yarrow Street
Arvada, CO 80002

Tel: 303 736 0100 Fax: 303 431 7171
www.stl-inc.com

ANALYTICAL REPORT

GE FASC

Lot #: D5J290136

Project No.: 3-4915-0021

Bertisabel Custer

AMEC Earth & Environmental, Inc.
3800 Ezell Road
STE 100
Nashville, TN 37211

Cc: Peter Guerra

SEVERN TRENT LABORATORIES, INC. / STL Denver

Cheryl Sklenar
Project Manager

November 3, 2005

This report shall not be reproduced except in full, without the written approval of the laboratory

Table Of Contents

Standard Deliverables

Report Contents	Total Number of Pages
Standard Deliverables *The **Cover Letter** and the **Report Cover** page are considered integral parts of this Standard Deliverable package. This report is incomplete unless all pages indicated in this Table of Contents are included.*	

- **Table of Contents**
- **Case Narrative**
- **Executive Summary – Detection Highlights**
- **Methods Summary**
- **Method/Analyst Summary**
- **Lot Sample Summary**
- **Analytical Results**
- **QC Data Association Summary**
- **Chain-of-Custody**

CASE NARRATIVE
D5J290136

The following report contains the analytical results for one water sample, submitted to STL Denver by AMEC Earth & Environmental, Inc., in support of the GE-FASC project. The sample was received on October 29, 2005, according to documented sample acceptance procedures.

STL Denver utilizes USEPA approved methods in all analytical work. The sample presented in this report was analyzed for the parameters listed on the methods summary page in accordance with the methods indicated. A summary of QC data for these analyses is included at the rear of the report.

All RLs are supported by STL Denver's Method Detection Limits (MDLs). The results included in this report have been reviewed for compliance with the laboratory QA/QC plan and meet all requirements of NELAC. All data have been found to be compliant with laboratory protocol, with the exception of any items noted below.

Supplemental QC Information

Sample Receipt

- The sample was received at the laboratory in acceptable condition, at a temperature of 3.9°C. Additional samples received on October 29, 2005 are reported under separate cover.

PCBs – SW846 Method 8082

- For sample RB051028, surrogate Decachlorophenyl was recovered outside the control limits. The recovery for the second surrogate, Tetrachloro-m-xylene, was in control. Since only 1xLiter amber bottle was submitted for analysis, there was no sample volume remaining for corrective action. The client was notified on November 2, 2005.

- The method required MS/MSD analyses could not be performed for this batch, due to insufficient sample volume submitted by the client. Method precision and accuracy were verified by the acceptable LCS/LCSD analysis data.

- No other anomalies were observed.

EXECUTIVE SUMMARY - Detection Highlights

D5J290136

PARAMETER	RESULT	REPORTING LIMIT	UNITS	ANALYTICAL METHOD
NO DETECTABLE PARAMETERS				

METHODS SUMMARY

D5J290136

PARAMETER	ANALYTICAL METHOD	PREPARATION METHOD
PCBs by SW-846 8082	SW846 8082	SW846 3510C

References:

SW846 "Test Methods for Evaluating Solid Waste, Physical/Chemical Methods", Third Edition, November 1986 and its updates.

METHOD / ANALYST SUMMARY

D5J290136

ANALYTICAL METHOD	ANALYST	ANALYST ID
SW846 8082	Teresa L. Williams	002510

References:

SW846 "Test Methods for Evaluating Solid Waste, Physical/Chemical Methods", Third Edition, November 1986 and its updates.

SAMPLE SUMMARY

D5J290136

WO #	SAMPLE#	CLIENT SAMPLE ID	SAMPLED DATE	SAMP TIME
HNX1F	001	RB051028	10/28/05	14:35

NOTE(S):

- The analytical results of the samples listed above are presented on the following pages.
- All calculations are performed before rounding to avoid round-off errors in calculated results.
- Results noted as "ND" were not detected at or above the stated limit.
- This report must not be reproduced, except in full, without the written approval of the laboratory.
- Results for the following parameters are never reported on a dry weight basis: color, corrosivity, density, flashpoint, ignitability, layers, odor, paint filter test, pH, porosity pressure, reactivity, redox potential, specific gravity, spot tests, solids, solubility, temperature, viscosity, and weight.

AMEC Earth & Environmental

Client Sample ID: RB051028

GC Semivolatiles

Lot-Sample #...: D5J290136-001 **Work Order #...:** HNX1F1AA **Matrix.....:** WATER
Date Sampled...: 10/28/05 14:35 **Date Received..:** 10/29/05
Prep Date.....: 10/30/05 **Analysis Date..:** 10/31/05
Prep Batch #...: 5303052 **Analysis Time..:** 14:09
Dilution Factor: 1

Method.....: SW846 8082

PARAMETER	RESULT	REPORTING LIMIT	UNITS
Aroclor 1016	ND	1.0	ug/L
Aroclor 1221	ND	1.0	ug/L
Aroclor 1232	ND	1.0	ug/L
Aroclor 1242	ND	1.0	ug/L
Aroclor 1248	ND	1.0	ug/L
Aroclor 1254	ND	1.0	ug/L
Aroclor 1260	ND	1.0	ug/L
Aroclor 1262	ND	1.0	ug/L
Aroclor 1268	ND	1.0	ug/L
Aroclors (Total)	ND	1.0	ug/L

SURROGATE	PERCENT RECOVERY	RECOVERY LIMITS
Tetrachloro-m-xylene	112	(51 - 122)
Decachlorobiphenyl	33 *	(41 - 138)

NOTE(S):

* Surrogate recovery is outside stated control limits.

QC DATA ASSOCIATION SUMMARY

D5J290136

Sample Preparation and Analysis Control Numbers

SAMPLE#	MATRIX	ANALYTICAL METHOD	LEACH BATCH #	PREP BATCH #	MS RUN#
001	WATER	SW846 8082		5303052	

METHOD BLANK REPORT

GC Semivolatiles

Client Lot #...: D5J290136 **Work Order #...:** HN0X51AA **Matrix.....:** WATER
MB Lot-Sample #: D5J300000-052

Prep Date.....: 10/30/05 **Analysis Time..:** 11:43

Analysis Date..: 10/31/05 **Prep Batch #...:** 5303052
Dilution Factor: 1

PARAMETER	RESULT	REPORTING LIMIT	UNITS	METHOD
Aroclor 1016	ND	1.0	ug/L	SW846 8082
Aroclor 1221	ND	1.0	ug/L	SW846 8082
Aroclor 1232	ND	1.0	ug/L	SW846 8082
Aroclor 1242	ND	1.0	ug/L	SW846 8082
Aroclor 1248	ND	1.0	ug/L	SW846 8082
Aroclor 1254	ND	1.0	ug/L	SW846 8082
Aroclor 1260	ND	1.0	ug/L	SW846 8082
Aroclor 1262	ND	1.0	ug/L	SW846 8082
Aroclor 1268	ND	1.0	ug/L	SW846 8082
Aroclors (Total)	ND	1.0	ug/L	SW846 8082

SURROGATE	PERCENT RECOVERY	RECOVERY LIMITS
Tetrachloro-m-xylene	84	(51 - 122)
Decachlorobiphenyl	87	(41 - 138)

NOTE(S):

Calculations are performed before rounding to avoid round-off errors in calculated results.

LABORATORY CONTROL SAMPLE EVALUATION REPORT

GC Semivolatiles

Client Lot #...: D5J290136 **Work Order #...:** HN0X51AC **Matrix.....:** WATER
LCS Lot-Sample#: D5J300000-052
Prep Date.....: 10/30/05 **Analysis Date..:** 10/31/05
Prep Batch #...: 5303052 **Analysis Time..:** 12:00
Dilution Factor: 1

PARAMETER	PERCENT RECOVERY	RECOVERY LIMITS	METHOD
Aroclor 1016	**117**	**(58 - 128)**	**SW846 8082**
Aroclor 1260	**88**	**(69 - 140)**	**SW846 8082**

SURROGATE	PERCENT RECOVERY	RECOVERY LIMITS
Tetrachloro-m-xylene	92	(42 - 120)
Decachlorobiphenyl	88	(56 - 136)

NOTE(S):

Calculations are performed before rounding to avoid round-off errors in calculated results.

Bold print denotes control parameters

LABORATORY CONTROL SAMPLE DATA REPORT

GC Semivolatiles

Client Lot #...: D5J290136 **Work Order #...:** HN0X51AC **Matrix.....:** WATER
LCS Lot-Sample#: D5J300000-052
Prep Date.....: 10/30/05 **Analysis Date..:** 10/31/05
Prep Batch #...: 5303052 **Analysis Time..:** 12:00
Dilution Factor: 1

PARAMETER	SPIKE AMOUNT	MEASURED AMOUNT	UNITS	PERCENT RECOVERY	METHOD
Aroclor 1016	**2.00**	**2.33**	**ug/L**	**117**	**SW846 8082**
Aroclor 1260	**2.00**	**1.77**	**ug/L**	**88**	**SW846 8082**

SURROGATE	PERCENT RECOVERY	RECOVERY LIMITS
Tetrachloro-m-xylene	92	(42 - 120)
Decachlorobiphenyl	88	(56 - 136)

NOTE(S):

Calculations are performed before rounding to avoid round-off errors in calculated results.

Bold print denotes control parameters

FIGURE 2
Chain of Custody Form

CHAIN OF CUSTODY RECORD

PAGE 1 OF

SAMPLER (Signature) CBauer	DATE SHIPPED 10/28/05	CARRIER Fed Ex	
PHONE (505) 821-1801	AIRBILL NO.	COOLER NO. 2.	

SHIP TO		RESULTS TO	
LABORATORY NAME	STL Denver	CLIENT NAME	Peter Guerra
ADDRESS	4955 Yarrow St	COMPANY	AMEC
	Arvada, CO 80002	ADDRESS	8519 Jefferson NE
PHONE NO.	(303) 736-0100		Albuquerque, NM 87113
ATTENTION		PHONE NO.	(505) 821-1801

PROJECT NAME GE FASC	PROJECT NO. 3-4915-0021	P.O. NO

RELINQUISHED BY (Signature)	RECEIVED BY (Signature)	DATE	TIME
RELINQUISHED BY (Signature)	RECEIVED BY (Signature)	DATE	TIME
RELINQUISHED BY (Signature)	RECEIVED BY (Signature)	DATE	TIME
RELINQUISHED BY (Signature)	RECEIVED BY (Signature)	DATE	TIME

ANALYSIS REQUEST

SAMPLE ID NO.	SAMPLE DESCRIPTION	DATE / TIME SAMPLED	ANALYSIS REQUESTED	SAMPLE RECEIPT CONDITION
HB-21-R26-1	Soil	102805/10:00	8082 PCB	
HB-21-S26-1	↓	↓	↓	
HB-21-S25-1	↓	↓	↓	
HB-21-R25-1	↓	↓	↓	
HB-21-Mid-1	↓	↓	↓	
155DUP051028	↓	↓	↓	
157MS051028	↓	↓	↓	
157MSD051028	↓	↓	↓	
RB051028	AQ	102805/	↓	

SPECIAL INSTRUCTIONS / COMMENTS

Sample ID with MS or MSD are Matrix Spike or Matrix Spike Duplicate

EXPECTED ANALYTICAL	Immediate Attention	Rush 5 days TAT	Standard

10-29-05 0900

SEVERN TRENT STL

STL Denver
4955 Yarrow Street
Arvada, CO 80002

Tel: 303 736 0100 Fax: 303 431 7171
www.stl-inc.com

ANALYTICAL REPORT

GE FASC

Lot #: D5J280310

Project No.: 3-4915-0021

Bertisabel Custer

AMEC Earth & Environmental, Inc.
3800 Ezell Road
STE 100
Nashville, TN 37211

Cc: Peter Guerra

SEVERN TRENT LABORATORIES, INC. / STL Denver

Cheryl Sklenar
Project Manager

November 3, 2005

This report shall not be reproduced except in full, without the written approval of the laboratory

Table Of Contents

Standard Deliverables

Report Contents	Total Number of Pages
Standard Deliverables *The **Cover Letter** and the **Report Cover** page are considered integral parts of this Standard Deliverable package. This report is incomplete unless all pages indicated in this Table of Contents are included.*	

- **Table of Contents**
- **Case Narrative**
- **Executive Summary – Detection Highlights**
- **Methods Summary**
- **Method/Analyst Summary**
- **Lot Sample Summary**
- **Analytical Results**
- **QC Data Association Summary**
- **Chain-of-Custody**

CASE NARRATIVE
D5J280310

The following report contains the analytical results for one water sample, submitted to STL Denver by AMEC Earth & Environmental, Inc., in support of the GE-FASC project. The sample was received on October 28, 2005, according to documented sample acceptance procedures.

STL Denver utilizes USEPA approved methods in all analytical work. The sample presented in this report was analyzed for the parameters listed on the methods summary page in accordance with the methods indicated. A summary of QC data for these analyses is included at the rear of the report.

All RLs are supported by STL Denver's Method Detection Limits (MDLs). The results included in this report have been reviewed for compliance with the laboratory QA/QC plan and meet all requirements of NELAC. All data have been found to be compliant with laboratory protocol, with the exception of any items noted below.

Supplemental QC Information

Sample Receipt

- The sample was received at the laboratory in acceptable condition, at a temperature of 3.1°C. Additional samples received on October 28, 2005 are reported under separate cover.

PCBs – SW846 Method 8082

- The method required MS/MSD analyses could not be performed for this batch, due to insufficient sample volume submitted by the client. Method precision and accuracy were verified by the acceptable LCS/LCSD analysis data.

- No other anomalies were observed.

EXECUTIVE SUMMARY - Detection Highlights

D5J280310

PARAMETER	RESULT	REPORTING LIMIT	UNITS	ANALYTICAL METHOD
NO DETECTABLE PARAMETERS				

METHODS SUMMARY

D5J280310

PARAMETER	ANALYTICAL METHOD	PREPARATION METHOD
PCBs by SW-846 8082	SW846 8082	SW846 3510C

References:

SW846 "Test Methods for Evaluating Solid Waste, Physical/Chemical Methods", Third Edition, November 1986 and its updates.

METHOD / ANALYST SUMMARY

D5J280310

ANALYTICAL METHOD	ANALYST	ANALYST ID
SW846 8082	Teresa L. Williams	002510

References:

SW846 "Test Methods for Evaluating Solid Waste, Physical/Chemical Methods", Third Edition, November 1986 and its updates.

SAMPLE SUMMARY

D5J280310

WO #	SAMPLE#	CLIENT SAMPLE ID	SAMPLED DATE	SAMP TIME
HNWFX	001	RB051027	10/27/05	15:45

NOTE(S):

- The analytical results of the samples listed above are presented on the following pages.
- All calculations are performed before rounding to avoid round-off errors in calculated results.
- Results noted as "ND" were not detected at or above the stated limit.
- This report must not be reproduced, except in full, without the written approval of the laboratory.
- Results for the following parameters are never reported on a dry weight basis: color, corrosivity, density, flashpoint, ignitability, layers, odor, paint filter test, pH, porosity pressure, reactivity, redox potential, specific gravity, spot tests, solids, solubility, temperature, viscosity, and weight.

AMEC Earth & Environmental

Client Sample ID: RB051027

GC Semivolatiles

Lot-Sample #...: D5J280310-001 **Work Order #...:** HNWFX1AA **Matrix.....:** WATER
Date Sampled...: 10/27/05 15:45 **Date Received..:** 10/28/05
Prep Date.....: 10/28/05 **Analysis Date..:** 10/31/05
Prep Batch #...: 5301538 **Analysis Time..:** 15:01
Dilution Factor: 1

Method.....: SW846 8082

PARAMETER	RESULT	REPORTING LIMIT	UNITS
Aroclor 1016	ND	1.0	ug/L
Aroclor 1221	ND	1.0	ug/L
Aroclor 1232	ND	1.0	ug/L
Aroclor 1242	ND	1.0	ug/L
Aroclor 1248	ND	1.0	ug/L
Aroclor 1254	ND	1.0	ug/L
Aroclor 1260	ND	1.0	ug/L
Aroclor 1262	ND	1.0	ug/L
Aroclor 1268	ND	1.0	ug/L
Aroclors (Total)	ND	1.0	ug/L

SURROGATE	PERCENT RECOVERY	RECOVERY LIMITS
Tetrachloro-m-xylene	103	(51 - 122)
Decachlorobiphenyl	54	(41 - 138)

QC DATA ASSOCIATION SUMMARY

D5J280310

Sample Preparation and Analysis Control Numbers

SAMPLE#	MATRIX	ANALYTICAL METHOD	LEACH BATCH #	PREP BATCH #	MS RUN#
001	WATER	SW846 8082		5301538	

METHOD BLANK REPORT

GC Semivolatiles

Client Lot #...: D5J280310 **Work Order #...:** HNXAG1AA **Matrix.....:** WATER
MB Lot-Sample #: D5J280000-538

Prep Date.....: 10/28/05 **Analysis Time..:** 14:26

Analysis Date..: 10/31/05 **Prep Batch #...:** 5301538
Dilution Factor: 1

PARAMETER	RESULT	REPORTING LIMIT	UNITS	METHOD
Aroclor 1016	ND	1.0	ug/L	SW846 8082
Aroclor 1221	ND	1.0	ug/L	SW846 8082
Aroclor 1232	ND	1.0	ug/L	SW846 8082
Aroclor 1242	ND	1.0	ug/L	SW846 8082
Aroclor 1248	ND	1.0	ug/L	SW846 8082
Aroclor 1254	ND	1.0	ug/L	SW846 8082
Aroclor 1260	ND	1.0	ug/L	SW846 8082
Aroclor 1262	ND	1.0	ug/L	SW846 8082
Aroclor 1268	ND	1.0	ug/L	SW846 8082
Aroclors (Total)	ND	1.0	ug/L	SW846 8082

SURROGATE	PERCENT RECOVERY	RECOVERY LIMITS
Tetrachloro-m-xylene	98	(51 - 122)
Decachlorobiphenyl	88	(41 - 138)

NOTE(S):

Calculations are performed before rounding to avoid round-off errors in calculated results.

LABORATORY CONTROL SAMPLE EVALUATION REPORT

GC Semivolatiles

Client Lot #...: D5J280310 **Work Order #...:** HNXAG1AC **Matrix.....:** WATER
LCS Lot-Sample#: D5J280000-538
Prep Date.....: 10/28/05 **Analysis Date..:** 10/31/05
Prep Batch #...: 5301538 **Analysis Time..:** 14:43
Dilution Factor: 1

PARAMETER	PERCENT RECOVERY	RECOVERY LIMITS	METHOD
Aroclor 1016	**88**	**(58 - 128)**	**SW846 8082**
Aroclor 1260	**87**	**(69 - 140)**	**SW846 8082**

SURROGATE	PERCENT RECOVERY	RECOVERY LIMITS
Tetrachloro-m-xylene	103	(42 - 120)
Decachlorobiphenyl	92	(56 - 136)

NOTE(S):

Calculations are performed before rounding to avoid round-off errors in calculated results.

Bold print denotes control parameters

LABORATORY CONTROL SAMPLE DATA REPORT

GC Semivolatiles

Client Lot #...: D5J280310 **Work Order #...:** HNXAG1AC **Matrix.....:** WATER
LCS Lot-Sample#: D5J280000-538
Prep Date.....: 10/28/05 **Analysis Date..:** 10/31/05
Prep Batch #...: 5301538 **Analysis Time..:** 14:43
Dilution Factor: 1

PARAMETER	SPIKE AMOUNT	MEASURED AMOUNT	UNITS	PERCENT RECOVERY	METHOD
Aroclor 1016	**2.00**	**1.76**	**ug/L**	**88**	**SW846 8082**
Aroclor 1260	**2.00**	**1.75**	**ug/L**	**87**	**SW846 8082**

SURROGATE	PERCENT RECOVERY	RECOVERY LIMITS
Tetrachloro-m-xylene	103	(42 - 120)
Decachlorobiphenyl	92	(56 - 136)

NOTE(S):

Calculations are performed before rounding to avoid round-off errors in calculated results.

Bold print denotes control parameters

FIGURE 2
Chain of Custody Form

CHAIN OF CUSTODY RECORD

PAGE 4 OF 4

SAMPLER (Signature) e Bower	DATE SHIPPED 10/27/05	CARRIER Fed Ex
PHONE (505) 821-1801	AIRBILL NO.	COOLER NO.

SHIP TO		RESULTS TO	
LABORATORY NAME	STL Denver	CLIENT NAME	Peter Guerra
ADDRESS	4955 Yarrow St	COMPANY	AMEC
	Arvada, CO 80002	ADDRESS	8519 Jefferson NE
PHONE NO.	(303) 736-0100		Albuquerque, NM 87113
ATTENTION		PHONE NO.	(505) 821-1801

PROJECT NAME GE FASC	PROJECT NO. 3-4915-0021	P.O. NO

RELINQUISHED BY (Signature)	RECEIVED BY (Signature)	DATE	TIME
RELINQUISHED BY (Signature)	RECEIVED BY (Signature)	DATE	TIME
RELINQUISHED BY (Signature)	RECEIVED BY (Signature)	DATE	TIME
RELINQUISHED BY (Signature)	RECEIVED BY (Signature)	DATE	TIME

ANALYSIS REQUEST

SAMPLE ID NO.	SAMPLE DESCRIPTION	DATE / TIME SAMPLED	ANALYSIS REQUESTED	SAMPLE RECEIPT CONDITION
RB051027	AQ	10/27/05 15:45	8082 PCB	

SPECIAL INSTRUCTIONS / COMMENTS

Sample ID with MS or MSD are Matrix Spike or Matrix Spike Duplicate

EXPECTED ANALYTICAL	Immediate Attention	Rush 5 days TAT		Standard

10/28/05 0800

SEVERN TRENT STL®

STL Chicago
2417 Bond Street
University Park, IL 60466

Tel: 708 534 5200 Fax: 708 534 5211
www.stl-inc.com

SEVERN TRENT LABORATORIES ANALYTICAL REPORT

JOB NUMBER: 242115

Prepared For:

AMEC Earth & Environmental
3800 Ezell Road
Suite 100
Nashville, TN 37211

Project: GE-Albuquerque NM

Attention: Bertisabel Custer

Date: 11/23/2005

Bonnie Stadelmann
Signature

11/23/05
Date

Name: Bonnie M. Stadelmann

Title: Project Manager

E-Mail: bstadelmann@stl-inc.com

STL Chicago
2417 Bond Street
University Park, IL 60466

PHONE: (708) 534-5200
FAX..: (708) 534-5211

This Report Contains (25) Pages

Severn Trent Laboratories - Chicago
METALS CASE NARRATIVE

Client: AMEC Earth & Environmental
Project ID: GE-Albuquerque NM
STL Job#: 242115

Date Recd: 11/17/05

1. This narrative covers the Metals analysis of samples in the above Job # 242115.

   Method Ref: USEPA, SW-846

2. All analyses were performed within the required holding times.

3. All Initial and Continuing Calibration Verification (ICV/CCV's) were within control limits.

4. All Initial and Continuing Calibration Blanks (ICB/CCB's) were within control limits.

5. All Preparation/Method Blanks were below the Reporting Limits (RL).

6. All ICP Interference Check Samples were within the 80-120% control limits.

7. Laboratory Control Sample (LCS) recoveries were within the 80-120% control limits.

8. Matrix QC was performed on Sample 1.

   All Serial Dilution analysis were within control limits except for Ba and Cr.

   All Matrix Spike (MS/MSD) recoveries were within the 75-125% (control limits are not applicable when the sample concentration exceeds the spike added concentration by a factor of 4 or more) except for Ba (MS) and Pb (MSD).

   All Duplicate results were within the 20% RPD control limits for sample concentrations greater than 5X the Reporting limit or +\- the Reporting limit for sample concentrations less than 5X the Reporting Limit.

Jodi Gromala

Jodi L. Gromala
Metals Section Manager

11-22-05
Date

STL Chicago
Extractable Hydrocarbon Case Narrative

AMEC Earth & Environmental
GE-Albuquerque NM
Job #: 242115-1 and 2
Diesel Range Organics (DRO)

1. These soil samples were extracted based on SW846 method 3541. The extracts were analyzed for DRO based on SW846 method 8015B. An HP5890 gas chromatograph equipped with a flame ionization detector and Xti-5 column was used for the analysis.

2. All required holding times were met for the extraction and the analysis.

3. The method blank had DRO detected at a concentration of 6.1 mg/Kg. The DRO detected does not look like fuel-type pattern; so no further action was taken.

4. The surrogate compounds used for this analysis were o-Terphenyl and 2-Fluorobiphenyl. All surrogate recoveries were within statistical control limits except both samples had o-Terphenyl with recoveries of 224% and 223%, respectively (flagged "I") due to level of DRO detected in samples.

5. The blank spike recovery was within statistical control limits. A solution of Diesel Fuel was used for spiking.

6. A matrix spike and a matrix spike duplicate were not performed on a sample from this SDG.

7. A Diesel Fuel #2 standard was used for quantitating DRO results, using a hydrocarbon range from C10 through C32 to include "heavier" fuels such as Motor oil. An alkane standard ranging from C8 through C36 was analyzed to establish retention time windows.

8. All initial and continuing standard calibrations associated with these samples were in control.

9. Both samples had DRO detected and appear to match a fuel type pattern that is "heavier" than Diesel fuel.

Patti Gibson
Organics Section Manager

11-23-05
Date

STL Chicago is part of Severn Trent Laboratories, Inc.

S A M P L E I N F O R M A T I O N

Date: 11/23/2005

Job Number.: 242115
Customer...: AMEC Earth & Environmental
Attn.....: Bertisabel Custer

Project Number.....: 20006007
Customer Project ID....: GE-ALBUQUERQUE NM
Project Description....: GE-Albuquerque NM

Laboratory Sample ID	Customer Sample ID	Sample Matrix	Date Sampled	Time Sampled	Date Received	Time Received
242115-1	NT-STOCKPILE-N	Soil	11/16/2005	14:55	11/17/2005	08:45
242115-2	NT-STOCKPILE-S	Soil	11/16/2005	14:55	11/17/2005	08:45

STL Chicago is part of Severn Trent Laboratories, Inc.

LABORATORY TEST RESULTS

Job Number: 242115

Date:11/23/2005

CUSTOMER: AMEC Earth & Environmental PROJECT: GE-ALBUQUERQUE NM ATTN: Bertisabel Custer

Customer Sample ID: NT-STOCKPILE-N
Date Sampled.....: 11/16/2005
Time Sampled.....: 14:55
Sample Matrix.....: Soil

Laboratory Sample ID: 242115-1
Date Received.....: 11/17/2005
Time Received.....: 08:45

TEST METHOD	PARAMETER/TEST DESCRIPTION	SAMPLE RESULT	Q	FLAGS	MDL	RL	DILUTION	UNITS	BATCH	DT	DATE/TIME	TECH
8015B MDRO	TPH - Diesel Range Organics (DRO)											
	Diesel Range Organics (DRO), 3541 Solid*	220		B	8.7	22	5.00000	mg/Kg	166385		11/22/05 0908	bdw
Method	% Solids Determination											
	% Solids, Solid	93.5			0.10	0.10	1	%	165939		11/17/05 2215	pfk
	% Moisture, Solid	6.5			0.10	0.10	1	%	165939		11/17/05 2215	pfk
8015B MGRO	TPH - Gasoline Range Organics (GRO)											
	Gasoline Range Organics (GRO), Solid*	53	U		5.8	53	1.00000	ug/Kg	166483		11/23/05 0546	dpk
7471A	Mercury (CVAA) Solids											
	Mercury, Solid*	0.018	U		0.0065	0.018	1	mg/Kg	166293		11/21/05 1602	gok
6010B	Metals Analysis (ICAP Trace)											
	Arsenic, Solid*	3.0			0.38	1.0	1	mg/Kg	166102		11/18/05 1848	tds
	Barium, Solid*	160			0.073	1.0	1	mg/Kg	166102		11/18/05 1848	tds
	Cadmium, Solid*	0.12	B		0.059	0.20	1	mg/Kg	166102		11/18/05 1848	tds
	Chromium, Solid*	7.8			0.10	1.0	1	mg/Kg	166102		11/18/05 1848	tds
	Lead, Solid*	6.5			0.25	0.51	1	mg/Kg	166102		11/18/05 1848	tds
	Selenium, Solid*	1.0	U		0.46	1.0	1	mg/Kg	166102		11/18/05 1848	tds
	Silver, Solid*	0.51	U		0.10	0.51	1	mg/Kg	166102		11/18/05 1848	tds

* In Description = Dry Wgt.

STL Chicago is part of Severn Trent Laboratories, Inc.

LABORATORY TEST RESULTS

Job Number: 242115

Date:11/23/2005

CUSTOMER: AMEC Earth & Environmental | PROJECT: GE-ALBUQUERQUE NM | ATTN: Bertisabel Custer

Customer Sample ID: NT-STOCKPILE-S
Date Sampled.....: 11/16/2005
Time Sampled.....: 14:55
Sample Matrix.....: Soil

Laboratory Sample ID: 242115-2
Date Received.....: 11/17/2005
Time Received.....: 08:45

TEST METHOD	PARAMETER/TEST DESCRIPTION	SAMPLE RESULT	Q	FLAGS	MDL	RL	DILUTION	UNITS	BATCH	DT	DATE/TIME	TECH
8015B MDRO	TPH - Diesel Range Organics (DRO)											
	Diesel Range Organics (DRO), 3541 Solid*	250		B	8.9	22	5.00000	mg/Kg	166385		11/22/05 0945	bdw
Method	% Solids Determination											
	% Solids, Solid	95.1			0.10	0.10	1	%	165939		11/17/05 2244	pfk
	% Moisture, Solid	4.9			0.10	0.10	1	%	165939		11/17/05 2244	pfk
8015B MGRO	TPH - Gasoline Range Organics (GRO)											
	Gasoline Range Organics (GRO), Solid*	53	U		5.7	53	1.00000	ug/Kg	166483		11/23/05 0725	dpk
7471A	Mercury (CVAA) Solids											
	Mercury, Solid*	0.016	B		0.0064	0.018	1	mg/Kg	166293		11/21/05 1611	gok
6010B	Metals Analysis (ICAP Trace)											
	Arsenic, Solid*	4.2			0.36	0.99	1	mg/Kg	166102		11/18/05 1934	tds
	Barium, Solid*	120			0.071	0.99	1	mg/Kg	166102		11/18/05 1934	tds
	Cadmium, Solid*	0.35			0.057	0.20	1	mg/Kg	166102		11/18/05 1934	tds
	Chromium, Solid*	12			0.099	0.99	1	mg/Kg	166102		11/18/05 1934	tds
	Lead, Solid*	16			0.25	0.49	1	mg/Kg	166102		11/18/05 1934	tds
	Selenium, Solid*	0.99	U		0.44	0.99	1	mg/Kg	166102		11/18/05 1934	tds
	Silver, Solid*	0.20	B		0.099	0.49	1	mg/Kg	166102		11/18/05 1934	tds

* In Description = Dry Wgt.

STL Chicago is part of Severn Trent Laboratories, Inc.

L A B O R A T O R Y C H R O N I C L E

Job Number: 242115 Date: 11/23/2005

CUSTOMER: AMEC Earth & Environmental PROJECT: GE-ALBUQUERQUE NM ATTN: Bertisabel Custer

Lab ID: 242115-1 Client ID: NT-STOCKPILE-N Date Recvd: 11/17/2005 Sample Date: 11/16/2005

METHOD	DESCRIPTION	RUN#	BATCH#	PREP BT #(S)	DATE/TIME ANALYZED		DILUTION
Method	% Solids Determination	1	165939	165939	11/17/2005	2215	
5030B	5030 Purge & Trap	1	166481		11/23/2005	0546	
3050B	Acid Digestion: Solids (ICAP)	1	165907		11/17/2005	1335	
EDD	Electronic Data Deliverable	1					
3541	Extraction Soxhlet (DRO)	1	165970		11/18/2005	0800	
7471A	Mercury (CVAA) Solids	1	166293	166291	11/21/2005	1602	
6010B	Metals Analysis (ICAP Trace)	1	166102	165907	11/18/2005	1848	
7470/7471	SW846 Digestion (Hg)	1	166291		11/21/2005	1230	
8015B MDRO	TPH - Diesel Range Organics (DRO)	1	166385	165970	11/22/2005	0908	5.00000
8015B MGRO	TPH - Gasoline Range Organics (GRO)	1	166483	166481	11/23/2005	0546	1.00000

Lab ID: 242115-2 Client ID: NT-STOCKPILE-S Date Recvd: 11/17/2005 Sample Date: 11/16/2005

METHOD	DESCRIPTION	RUN#	BATCH#	PREP BT #(S)	DATE/TIME ANALYZED		DILUTION
Method	% Solids Determination	1	165939	165939	11/17/2005	2244	
5030B	5030 Purge & Trap	1	166481		11/23/2005	0725	
3050B	Acid Digestion: Solids (ICAP)	1	165907		11/17/2005	1335	
3541	Extraction Soxhlet (DRO)	1	165970		11/18/2005	0800	
7471A	Mercury (CVAA) Solids	1	166293	166291	11/21/2005	1611	
6010B	Metals Analysis (ICAP Trace)	1	166102	165907	11/18/2005	1934	
7470/7471	SW846 Digestion (Hg)	1	166291		11/21/2005	1230	
8015B MDRO	TPH - Diesel Range Organics (DRO)	1	166385	165970	11/22/2005	0945	5.00000
8015B MGRO	TPH - Gasoline Range Organics (GRO)	1	166483	166481	11/23/2005	0725	1.00000

STL Chicago is part of Severn Trent Laboratories, Inc.

SURROGATE RECOVERIES REPORT

Job Number.: 242115 Report Date.: 11/23/2005

CUSTOMER: AMEC Earth & Environmental PROJECT: GE-ALBUQUERQUE NM ATTN: Bertisabel Custer

Method.....: TPH - Diesel Range Organics (DRO) Test Matrix...: 3541 Solid Prep Batch..: 165970
Method Code...: 8015D Batch(s).....: 166385

Lab ID	DT	Sample ID	Date	2FLUBP	OTERPH
LCS			11/22/2005	115	105
MB			11/22/2005	116	96
242115- 1		NT-STOCKPILE-N	11/22/2005	105	224*I
242115- 2		NT-STOCKPILE-S	11/22/2005	94	233*I

Test	Test Description	Limits
2FLUBP	2-Fluorobiphenyl (surr)	41 - 118
OTERPH	o-Terphenyl (surr)	38 - 150

STL Chicago is part of Severn Trent Laboratories, Inc.

SURROGATE RECOVERIES REPORT

Job Number.: 242115 Report Date.: 11/23/2005

CUSTOMER: AMEC Earth & Environmental PROJECT: GE-ALBUQUERQUE NM ATTN: Bertisabel Custer

Method.....: TPH - Gasoline Range Organics (GRO) Test Matrix...: Solid Prep Batch..: 166481
Method Code...: 8015G Batch(s).....: 166483

Lab ID	DT	Sample ID	Date	ATFT	BRFLBE
LCS			11/23/2005	107	95
MB			11/23/2005	101	89
242115- 1		NT-STOCKPILE-N	11/23/2005	95	84
242115- 1	MS	NT-STOCKPILE-N	11/23/2005	104	89
242115- 1	MSD	NT-STOCKPILE-N	11/23/2005	108	93
242115- 2		NT-STOCKPILE-S	11/23/2005	93	82

Test	Test Description	Limits
ATFT	a,a,a-Trifluorotoluene	70 - 130
BRFLBE	4-Bromofluorobenzene (surr)	56 - 120

QUALITY CONTROL RESULTS

Job Number.: 242115

Report Date.: 11/23/2005

CUSTOMER: AMEC Earth & Environmental PROJECT: GE-ALBUQUERQUE NM ATTN: Bertisabel Custer

QC Type	Description	Reag. Code	Lab ID	Dilution Factor	Date	Time

Test Method.....: 8015B MDRO
Method Description.: TPH - Diesel Range Organics (DRO)
Equipment Code....: INST09
Batch.....: 166385
Analyst...: bdw

LCS	Laboratory Control Sample	005JWLDIEA	165970-002		11/22/2005	0219

Parameter/Test Description	Units	QC Result	QC Result	True Value	Orig. Value	QC Calc.	*	Limits	F
Diesel Range Organics (DRO), 3541 Soli	mg/Kg	65.390		66.670	6.105	98	%	62-120	

* %=% REC, R=RPD, A=ABS Diff., D=% Diff.

QUALITY CONTROL RESULTS

Job Number.: 242115

Report Date.: 11/23/2005

CUSTOMER: AMEC Earth & Environmental PROJECT: GE-ALBUQUERQUE NM ATTN:

QC Type	Description	Reag. Code	Lab ID	Dilution Factor	Date	Time
MB	Method Blank		165970-001		11/22/2005	0142

Test Method.....: 8015B MDRO
Method Description.: TPH - Diesel Range Organics (DRO)

Equipment Code....: INST09
Batch.....: 166385

Analyst...: bdw

Parameter/Test Description	Units	QC Result	QC Result	True Value	Orig. Value	QC Calc.	*	Limits	F
Diesel Range Organics (DRO), 3541 Soli	mg/Kg	6.105							B

* %=% REC, R=RPD, A=ABS Diff., D=% Diff.

QUALITY CONTROL RESULTS

Job Number.: 242115

Report Date.: 11/23/2005

CUSTOMER: AMEC Earth & Environmental PROJECT: GE-ALBUQUERQUE NM ATTN:

QC Type	Description	Reag. Code	Lab ID	Dilution Factor	Date	Time
LCS	Laboratory Control Sample	G05K23DSA	166481-002		11/23/2005	0512

Test Method.....: 8015B MGRO
Method Description.: TPH - Gasoline Range Organics (GRO)

Equipment Code....: INST1112
Batch.....: 166483

Analyst...: dpk

Parameter/Test Description	Units	QC Result	QC Result	True Value	Orig. Value	QC Calc.	*	Limits	F
Gasoline Range Organics (GRO), Solid	ug/Kg	371.978		400.000	50.000 U	93	%	70-130	

* %=% REC, R=RPD, A=ABS Diff., D=% Diff.

QUALITY CONTROL RESULTS

Job Number.: 242115

Report Date.: 11/23/2005

CUSTOMER: AMEC Earth & Environmental PROJECT: GE-ALBUQUERQUE NM ATTN:

QC Type	Description	Reag. Code	Lab ID	Dilution Factor	Date	Time

Test Method.....: 8015B MGRO
Method Description.: TPH - Gasoline Range Organics (GRO)

Equipment Code....: INST1112
Batch.....: 166483

Analyst...: dpk

MB	Method Blank		166481-001		11/23/2005	0439

Parameter/Test Description	Units	QC Result	QC Result	True Value	Orig. Value	QC Calc.	*	Limits	F
Gasoline Range Organics (GRO), Solid	ug/Kg	50.000	U						

* %=% REC, R=RPD, A=ABS Diff., D=% Diff.

QUALITY CONTROL RESULTS

Job Number.: 242115

Report Date.: 11/23/2005

CUSTOMER: AMEC Earth & Environmental PROJECT: GE-ALBUQUERQUE NM ATTN:

QC Type	Description	Reag. Code	Lab ID	Dilution Factor	Date	Time

Test Method.....: 8015B MGRO
Method Description.: TPH - Gasoline Range Organics (GRO)
Equipment Code....: INST1112
Batch.....: 166483
Analyst...: dpk

MS	Matrix Spike	G05K23DSA	242115-1		11/23/2005	0619

Parameter/Test Description	Units	QC Result	QC Result	True Value	Orig. Value	QC Calc.	*	Limits	F
Gasoline Range Organics (GRO), Solid	ug/Kg	369.761		427.800	53.476 U	86	%	70-130	

* %=% REC, R=RPD, A=ABS Diff., D=% Diff.

QUALITY CONTROL RESULTS

Job Number.: 242115

Report Date.: 11/23/2005

CUSTOMER: AMEC Earth & Environmental PROJECT: GE-ALBUQUERQUE NM ATTN:

QC Type	Description	Reag. Code	Lab ID	Dilution Factor	Date	Time

Test Method.....: 8015B MGRO
Method Description.: TPH - Gasoline Range Organics (GRO)
Equipment Code....: INST1112
Batch.....: 166483
Analyst...: dpk

MSD	Matrix Spike Duplicate	G05K23DSA	242115-1		11/23/2005	0652

Parameter/Test Description	Units	QC Result	QC Result	True Value	Orig. Value	QC Calc.	*	Limits	F
Gasoline Range Organics (GRO), Solid	ug/Kg	393.573	369.761	427.800	53.476 U	92	%	70-130	
						7	R	30	

* %=% REC, R=RPD, A=ABS Diff., D=% Diff.

QUALITY CONTROL RESULTS

Job Number.: 242115

Report Date.: 11/23/2005

CUSTOMER: AMEC Earth & Environmental PROJECT: GE-ALBUQUERQUE NM ATTN: Bertisabel Custer

QC Type	Description	Reag. Code	Lab ID	Dilution Factor	Date	Time

Test Method.....: 6010B
Method Description.: Metals Analysis (ICAP Trace)

Equipment Code....: ICP5
Batch.....: 166102

Analyst...: tds

LCS	Laboratory Control Sample	M05JSPK001	165907-002		11/18/2005	1812

Parameter/Test Description	Units	QC Result	QC Result	True Value	Orig. Value		QC Calc.	*	Limits	F
Arsenic, Solid	mg/Kg	8.98		10.00	0.37	U	90	%	80-120	
Barium, Solid	mg/Kg	186.62		200.00	0.12	B	93	%	80-120	
Cadmium, Solid	mg/Kg	4.70		5.00	0.06	U	94	%	80-120	
Chromium, Solid	mg/Kg	19.29		20.00	0.12	B	96	%	80-120	
Lead, Solid	mg/Kg	9.78		10.00	0.25	U	98	%	80-120	
Selenium, Solid	mg/Kg	8.93		10.00	0.45	U	89	%	80-120	
Silver, Solid	mg/Kg	4.61		5.00	0.10	U	92	%	80-120	

* %=% REC, R=RPD, A=ABS Diff., D=% Diff.

QUALITY CONTROL RESULTS

Job Number.: 242115

Report Date.: 11/23/2005

CUSTOMER: AMEC Earth & Environmental PROJECT: GE-ALBUQUERQUE NM ATTN:

QC Type	Description	Reag. Code	Lab ID	Dilution Factor	Date	Time
MB	Method Blank	165907	165907-001		11/18/2005	1808

Test Method.....: 6010B
Method Description.: Metals Analysis (ICAP Trace)

Equipment Code....: ICP5
Batch.....: 166102

Analyst...: tds

Parameter/Test Description	Units	QC Result		QC Result	True Value	Orig. Value	QC Calc.	*	Limits	F
Arsenic, Solid	mg/Kg	0.37	U							
Barium, Solid	mg/Kg	0.12	B							
Cadmium, Solid	mg/Kg	0.06	U							
Chromium, Solid	mg/Kg	0.12	B							
Lead, Solid	mg/Kg	0.25	U							
Selenium, Solid	mg/Kg	0.45	U							
Silver, Solid	mg/Kg	0.10	U							

* %=% REC, R=RPD, A=ABS Diff., D=% Diff.

QUALITY CONTROL RESULTS

Job Number.: 242115 | Report Date.: 11/23/2005

CUSTOMER: AMEC Earth & Environmental | PROJECT: GE-ALBUQUERQUE NM | ATTN:

QC Type	Description	Reag. Code	Lab ID	Dilution Factor	Date	Time
MD	Method Duplicate		242115-1		11/18/2005	1920

Test Method.....: 6010B
Method Description.: Metals Analysis (ICAP Trace)
Equipment Code....: ICP5
Batch.....: 166102
Analyst...: tds

Parameter/Test Description	Units	QC Result		QC Result	True Value	Orig. Value		QC Calc.	*	Limits	F
Arsenic, Solid	mg/Kg	2.86				2.95		0.09	A	1.02	
Barium, Solid	mg/Kg	169.14				161.67		4.5	R	20.0	
Cadmium, Solid	mg/Kg	0.14	B			0.12	B	0.02	A	0.20	
Chromium, Solid	mg/Kg	7.59				7.77		2.4	R	20.0	
Lead, Solid	mg/Kg	6.15				6.54		6.2	R	20.0	
Selenium, Solid	mg/Kg	0.46	U			0.46	U	0.16	A	1.02	
Silver, Solid	mg/Kg	0.10	U			0.10	U	0	A	0.51	

* %=% REC, R=RPD, A=ABS Diff., D=% Diff.

QUALITY CONTROL RESULTS

Job Number.: 242115

Report Date.: 11/23/2005

CUSTOMER: AMEC Earth & Environmental PROJECT: GE-ALBUQUERQUE NM ATTN:

QC Type	Description	Reag. Code	Lab ID	Dilution Factor	Date	Time

Test Method.....: 6010B
Method Description.: Metals Analysis (ICAP Trace)

Equipment Code....: ICP5
Batch.....: 166102

Analyst...: tds

MS	Matrix Spike	M05JSPK001	242115-1		11/18/2005	1925

Parameter/Test Description	Units	QC Result	QC Result	True Value	Orig. Value	QC Calc.	*	Limits	F
Arsenic, Solid	mg/Kg	11.11		10.31	2.95	79	%	75-125	
Barium, Solid	mg/Kg	310.26		206.30	161.67	72	%	75-125	N
Cadmium, Solid	mg/Kg	4.11		5.16	0.12	B 80	%	75-125	
Chromium, Solid	mg/Kg	25.38		20.63	7.77	85	%	75-125	
Lead, Solid	mg/Kg	14.63		10.31	6.54	78	%	75-125	
Selenium, Solid	mg/Kg	8.11		10.31	0.46	U 79	%	75-125	
Silver, Solid	mg/Kg	4.25		5.16	0.10	U 82	%	75-125	

* %=% REC, R=RPD, A=ABS Diff., D=% Diff.

QUALITY CONTROL RESULTS

Job Number.: 242115 | Report Date.: 11/23/2005

CUSTOMER: AMEC Earth & Environmental | PROJECT: GE-ALBUQUERQUE NM | ATTN:

QC Type	Description	Reag. Code	Lab ID	Dilution Factor	Date	Time

Test Method.....: 6010B
Method Description.: Metals Analysis (ICAP Trace)
Equipment Code....: ICP5
Batch.....: 166102
Analyst...: tds

MSD	Matrix Spike Duplicate	M05JSPK001	242115-1		11/18/2005 1929

Parameter/Test Description	Units	QC Result	QC Result	True Value	Orig. Value		QC Calc.	*	Limits	F
Arsenic, Solid	mg/Kg	10.76	11.11	10.04	2.95		78	%	75-125	
							1.3	R	20	
Barium, Solid	mg/Kg	374.24	310.26	200.80	161.67		106	%	75-125	
							38.2	R	20	*
Cadmium, Solid	mg/Kg	4.02	4.11	5.02	0.12	B	80	%	75-125	
							0.0	R	20	
Chromium, Solid	mg/Kg	24.03	25.38	20.08	7.77		81	%	75-125	
							4.8	R	20	
Lead, Solid	mg/Kg	13.88	14.63	10.04	6.54		73	%	75-125	N
							6.6	R	20	
Selenium, Solid	mg/Kg	7.50	8.11	10.04	0.45	U	75	%	75-125	
							5.2	R	20	
Silver, Solid	mg/Kg	3.96	4.25	5.02	0.10	U	79	%	75-125	
							3.7	R	20	

* %=% REC, R=RPD, A=ABS Diff., D=% Diff.

QUALITY CONTROL RESULTS

Job Number.: 242115 | Report Date.: 11/23/2005

CUSTOMER: AMEC Earth & Environmental | PROJECT: GE-ALBUQUERQUE NM | ATTN:

QC Type	Description	Reag. Code	Lab ID	Dilution Factor	Date	Time

Test Method.....: 6010B
Method Description.: Metals Analysis (ICAP Trace)
Equipment Code....: ICP5
Batch.....: 166102
Analyst...: tds

SD	Serial Dilution		242115-1		11/18/2005	1915

Parameter/Test Description	Units	QC Result		QC Result	True Value	Orig. Value		QC Calc.	*	Limits	F
Arsenic, Solid	mg/Kg	0.61	B			2.95					
Barium, Solid	mg/Kg	38.04				161.67		17.6	D	10.0	E
Cadmium, Solid	mg/Kg	0.06	U			0.12	B				
Chromium, Solid	mg/Kg	1.74				7.77		12.1	D	10.0	E
Lead, Solid	mg/Kg	1.52				6.54					
Selenium, Solid	mg/Kg	0.46	U			0.46	U				
Silver, Solid	mg/Kg	0.10	U			0.10	U				

* %=% REC, R=RPD, A=ABS Diff., D=% Diff.

QUALITY CONTROL RESULTS

Job Number.: 242115 Report Date.: 11/23/2005

CUSTOMER: AMEC Earth & Environmental PROJECT: GE-ALBUQUERQUE NM ATTN: Bertisabel Custer

Test Method.....: Method Batch.....: 165939 Analyst....: pfk
Method Description : % Solids Determination Equipment Code....: Test Code.: %SOLID
Parameter.....: % Solids

QC	Lab ID	Reagent	Units	QC Result	QC Result	True Value	Orig. Value	QC Calc.	F	*	Limits	Date	Time
MB	165939-001		%	0.1000	U							11/17/2005	2200
MD	242115-1		%	93.20000			93.50000	0.3		R	5.0	11/17/2005	2230

Test Method.....: 7471A Batch.....: 166293 Analyst....: gok
Method Description : Mercury (CVAA) Solids Equipment Code....: HG3 Test Code.: HG
Parameter.....: Mercury

QC	Lab ID	Reagent	Units	QC Result	QC Result	True Value	Orig. Value	QC Calc.	F	*	Limits	Date	Time
MB	166290-007		mg/Kg	0.01	U							11/21/2005	1427
LCS	166290-008	M04LSTK010	mg/Kg	0.17		0.17	0.01	U 104		%	80-120	11/21/2005	1429
MB	166291-007		mg/Kg	0.01	U							11/21/2005	1532
LCS	166291-008	M04LSTK010	mg/Kg	0.16		0.17	0.01	U 99		%	80-120	11/21/2005	1534
MD	242115-1		mg/Kg	0.01	B		0.01	U 0.00		A	0.02	11/21/2005	1604
MS	242115-1	M04KSTK001	mg/Kg	0.10		0.09	0.01	U 111		%	75-125	11/21/2005	1607
SD	242115-1	M04KSTK001	mg/Kg	0.10	0.10	0.09	0.01	U 112		%	75-125	11/21/2005	1609
								0.9		R	20		

 * %=% REC, R=RPD, A=ABS Diff., D=% Diff.

REPORT COMMENTS

1) All pages of this report are integral parts of the analytical data. Therefore, this report should be reproduced only in its entirety.
2) Soil, sediment and sludge sample results are reported on a "dry weight" basis except when analyzed for landfill disposal or incineration parameters. All other solid matrix samples are reported on an "as received" basis unless noted differently.
3) Reporting limits are adjusted for sample size used, dilutions and moisture content if applicable.
4) The test results for the noted analytical method(s) meet the requirements of NELAC. Lab Cert. ID# 100201
5) According to 40CFR Part 136.3, pH, Chlorine Residual and Dissolved Oxygen analyses are to be performed immediately after aqueous sample collection. When these parameters are not indicated as field (e.g. pH Field) they were not analyzed immediately, but as soon as possible on laboratory receipt.

Glossary of flags, qualifiers and abbreviations (any number of which may appear in the report)

Inorganic Qualifiers (Q-Column)

U Analyte was not detected at or above the stated limit.
< Not detected at or above the reporting limit.
J Result is less than the RL, but greater than or equal to the method detection limit.
B Result is less than the CRDL/RL, but greater than or equal to the IDL/MDL.
S Result was determined by the Method of Standard Additions.
F AFCEE: Result is less than the RL, but greater than or equal to the method detection limit.

Inorganic Flags (Flag Column)

^ ICV,CCV,ICB,CCB,ISA,ISB,CRI,CRA,MRL: Instrument related QC exceed the upper or lower control limits.
* LCS, LCD, MD: Batch QC exceeds the upper or lower control limits.
+ MSA correlation coefficient is less than 0.995.
4 MS, MSD: The analyte present in the original sample is 4 times greater than the matrix spike concentration; therefore, control limits are not applicable.
E SD: Serial dilution exceeds the control limits.
H MB, EB1, EB2, EB3: Batch QC is greater than reporting limit or had a negative instrument reading lower than the absolute value of the reporting limit.
N MS, MSD: Spike recovery exceeds the upper or lower control limits.
W AS(GFAA) Post-digestion spike was outside 85-115% control limits.

Organic Qualifiers (Q - Column)

U Analyte was not detected at or above the stated limit.
ND Compound not detected.
J Result is an estimated value below the reporting limit or a tentatively identified compound (TIC).
Q Result was qualitatively confirmed, but not quantified.
C Pesticide identification was confirmed by GC/MS.
Y The chromatographic response resembles a typical fuel pattern.
Z The chromatographic response does not resemble a typical fuel pattern.
E Result exceeded calibration range, secondary dilution required.
F AFCEE:Result is an estimated value below the reporting limit or a tentatively identified compound (TIC)

Organic Flags (Flags Column)

B MB: Batch QC is greater than reporting limit.
* LCS, LCD, ELC, ELD, CV, MS, MSD, Surrogate: Batch QC exceeds the upper or lower control limits.
- EB1, EB2, EB3, MLE: Batch QC is greater than reporting Limit
A Concentration exceeds the instrument calibration range
a Concentration is below the method Reporting Limit (RL)
B Compound was found in the blank and sample.
D Surrogate or matrix spike recoveries were not obtained because the extract was diluted for analysis; also compounds analyzed at a dilution will be flagged with a D.
H Alternate peak selection upon analytical review
I Indicates the presence of an interfence, recovery is not calculated.
M Manually integrated compound.
P The lower of the two values is reported when the % difference between the results of two GC columns is

greater than 25%.

Abbreviations

AS	Post Digestion Spike (GFAA Samples - See Note 1 below)
Batch	Designation given to identify a specific extraction, digestion, preparation set, or analysis set
CAP	Capillary Column CCB Continuing Calibration Blank
CCV	Continuing Calibration Verification
CF	Confirmation analysis of original
C1	Confirmation analysis of A1 or D1
C2	Confirmation analysis of A2 or D2
C3	Confirmation analysis of A3 or D3
CRA	Low Level Standard Check - GFAA; Mercury
CRI	Low Level Standard Check - ICP
CV	Calilbration Verification Standard
Dil Fac	Dilution Factor - Secondary dilution analysis
D1	Dilution 1
D2	Dilution 2
D3	Dilution 3
DLFac	Detection Limit Factor
DSH	Distilled Standard - High Level
DSL	Distilled Standard - Low Level
DSM	Distilled Standard - Medium Level
EB1	Extraction Blank 1
EB2	Extraction Blank 2
EB3	DI Blank
ELC	Method Extracted LCS
ELD	Method Extracted LCD
ICAL	Initial calibration
ICB	Initial Calibration Blank
ICV	Initial Calibration Verification
IDL	Instrument Detection Limit
ISA	Interference Check Sample A - ICAP
ISB	Interference Check Sample B - ICAP
Job No.	The first six digits of the sample ID which refers to a specific client, project and sample group
	Lab ID An 8 number unique laboratory identification
LCD	Laboratory Control Standard Duplicate
LCS	Laboratory Control Standard with reagent grade water or a matrix free from the analyte of interest
MB	Method Blank or (PB) Preparation Blank
MD	Method Duplicate
MDL	Method Detection Limit
MLE	Medium Level Extraction Blank
MRL	Method Reporting Limit Standard
MSA	Method of Standard Additions
MS	Matrix Spike
MSD	Matrix Spike Duplicate
ND	Not Detected
PREPF	Preparation factor used by the Laboratory's Information Management System (LIMS)
PDS	Post Digestion Spike (ICAP)
RA	Re-analysis of original
A1	Re-analysis of D1
A2	Re-analysis of D2
A3	Re-analysis of D3
RD	Re-extraction of dilution
RE	Re-extraction of original
RC	Re-extraction Confirmation
RL	Reporting Limit
RPD	Relative Percent Difference of duplicate (unrounded) analyses
RRF	Relative Response Factor
RT	Retention Time

RTW	Retention Time Window Sample ID A 9 digit number unique for each sample, the first six digits are referred as the job number
SCB	Seeded Control Blank
SD	Serial Dilution (Calculated when sample concentration exceeds 50 times the MDL)
UCB	Unseeded Control Blank
SSV	Second Source Verification Standard
SLCS	Solid Laboratory Control Standard(LCS)
PHC	pH Calibration Check LCSP pH Laboratory Control Sample
LCDP	pH Laboratory Control Sample Duplicate
MDPH	pH Sample Duplicate
MDFP	Flashpoint Sample Duplicate
LCFP	Flashpoint LCS
G1	Gelex Check Standard Range 0-1
G2	Gelex Check Standard Range 1-10
G3	Gelex Check Standard Range 10-100
G4	Gelex Check Standard Range 100-1000

Note 1: The Post Spike Designation on Batch QC for GFAA is designated with an "S" added to the current abbreviation used. EX. LCS S=LCS Post Spike (GFAA); MSS=MS Post Spike (GFAA)

Note 2: The MD calculates an absolute difference (A) when the sample concentration is less than 5 times the reporting limit. The control limit is represented as +/- the RL.

SEVERN TRENT **STL**

STL Chicago
2417 Bond Street
University Park, IL 60466
Phone: 708-534-5200
Fax: 708-534-5211

Report To:
Contact: B. Wolter
Company: AMEC
Address: 3800 Esch Rd Suite 100
Nashville, TN 37211
Phone: (615) 333-0630
Fax:
E-Mail: bethsabel.wolter@amec.com

Bill To:
Contact: B. Wolter
Company: AMEC
Address: Same as report to address.
Phone:
Fax:
PO#: Quote:

Shaded Areas For Internal Use Only ____ of ____

Lab Lot# 242115

Package Sealed	Samples Sealed
Yes (circled) No	Yes No (circled)
Received on Ice	**Samples Intact**
Yes (circled) No	Yes (circled) No

Temperature °C of Cooler: 4.0

Within Hold Time	Preserv. Indicated
Yes (circled) No	Yes (circled) No NA
pH Check OK	**Res Cl_2 Check OK**
Yes No NA (circled)	Yes No NA (circled)

Sample Labels and COC Agree: Yes (circled) No — COC not present

Sampler Name: T. Jeff Cotter
Signature: Jeff Cotter
Project Name: GE-AASC
Project Number: 34915-0021-000
Project Location: Albuquerque, NM
Lab PM:
Date Required: 7 TAT
Hard Copy: __/__/__
Fax: __/__/__

Laboratory ID	MS-MSD	Client Sample ID	Sampling Date	Sampling Time	Matrix	Comp/Grab	TPH	RCRA	~~PCB~~ BTEX								Additional Analyses / Remarks
1		NT-Stockpile-N	11-16	14:55	S	C	X	X	X								
2		NT-Stockpile-S	11-16	14:55	S	C	X	X	X								

RELINQUISHED BY	COMPANY	DATE	TIME	RECEIVED BY	COMPANY	DATE	TIME
Jeff Cotter	AMEC	11/16/05	16:00	[illegible]	STL	11/17/05	0845
RELINQUISHED BY	COMPANY	DATE	TIME	RECEIVED BY	COMPANY	DATE	TIME

Matrix Key
WW = Wastewater
W = Water
S = Soil
SL = Sludge
MS = Miscellaneous
OL = Oil
A = Air
SE = Sediment
SO = Solid
DS = Drum Solid
DL = Drum Liquid
L = Leachate
WI = Wipe
O = _____

Container Key
1. Plastic
2. VOA Vial
3. Sterile Plastic
4. Amber Glass
5. Widemouth Glass
6. Other _____

Preservative Key
1. HCl, Cool to 4°
2. H2SO4, Cool to 4°
3. HNO3, Cool to 4°
4. NaOH, Cool to 4°
5. NaOH/Zn, Cool to 4°
6. Cool to 4°
7. None

COMMENTS: 7 day TAT

Date Received: 11 / 17 / 05
Courier: FX
Hand Delivered: ___
Bill of Lading: See attach

AMEC Earth & Environmental

Client Sample ID: M-012-10

GC Semivolatiles

Lot-Sample #...: D5K180168-001 **Work Order #...:** HQHL41AA **Matrix.....:** SOLID
Date Sampled...: 11/17/05 14:45 **Date Received..:** 11/18/05
Prep Date.....: 11/18/05 **Analysis Date..:** 11/22/05
Prep Batch #...: 5322447 **Analysis Time..:** 12:29
Dilution Factor: 1

Method.....: SW846 8082

PARAMETER	RESULT	REPORTING LIMIT	UNITS
Aroclor 1016	ND	33	ug/kg
Aroclor 1221	ND	47	ug/kg
Aroclor 1232	ND	33	ug/kg
Aroclor 1242	ND	33	ug/kg
Aroclor 1248	ND	33	ug/kg
Aroclor 1254	ND	33	ug/kg
Aroclor 1260	ND	33	ug/kg
Aroclor 1262	ND	33	ug/kg
Aroclor 1268	ND	33	ug/kg
Aroclors (Total)	ND	33	ug/kg

SURROGATE	PERCENT RECOVERY	RECOVERY LIMITS
Tetrachloro-m-xylene	126	(53 - 132)
Decachlorobiphenyl	102	(38 - 162)

AMEC Earth & Environmental

Client Sample ID: M-013-10

GC Semivolatiles

Lot-Sample #...: D5K180168-002 **Work Order #...:** HQHL71AA **Matrix.....:** SOLID
Date Sampled...: 11/17/05 14:46 **Date Received..:** 11/18/05
Prep Date.....: 11/18/05 **Analysis Date..:** 11/22/05
Prep Batch #...: 5322447 **Analysis Time..:** 12:46
Dilution Factor: 1

Method.....: SW846 8082

PARAMETER	RESULT	REPORTING LIMIT	UNITS
Aroclor 1016	ND	33	ug/kg
Aroclor 1221	ND	47	ug/kg
Aroclor 1232	ND	33	ug/kg
Aroclor 1242	ND	33	ug/kg
Aroclor 1248	ND	33	ug/kg
Aroclor 1254	ND	33	ug/kg
Aroclor 1260	ND	33	ug/kg
Aroclor 1262	ND	33	ug/kg
Aroclor 1268	ND	33	ug/kg
Aroclors (Total)	ND	33	ug/kg

SURROGATE	PERCENT RECOVERY	RECOVERY LIMITS
Tetrachloro-m-xylene	126	(53 - 132)
Decachlorobiphenyl	104	(38 - 162)

AMEC Earth & Environmental

Client Sample ID: M-014-10

GC Semivolatiles

Lot-Sample #...: D5K180168-003 **Work Order #...:** HQHL91AA **Matrix.....:** SOLID
Date Sampled...: 11/17/05 14:47 **Date Received..:** 11/18/05
Prep Date.....: 11/18/05 **Analysis Date..:** 11/22/05
Prep Batch #...: 5322447 **Analysis Time..:** 13:03
Dilution Factor: 1

Method.....: SW846 8082

PARAMETER	RESULT	REPORTING LIMIT	UNITS
Aroclor 1016	ND	33	ug/kg
Aroclor 1221	ND	47	ug/kg
Aroclor 1232	ND	33	ug/kg
Aroclor 1242	ND	33	ug/kg
Aroclor 1248	ND	33	ug/kg
Aroclor 1254	ND	33	ug/kg
Aroclor 1260	ND	33	ug/kg
Aroclor 1262	ND	33	ug/kg
Aroclor 1268	ND	33	ug/kg
Aroclors (Total)	ND	33	ug/kg

SURROGATE	PERCENT RECOVERY	RECOVERY LIMITS
Tetrachloro-m-xylene	121	(53 - 132)
Decachlorobiphenyl	103	(38 - 162)

AMEC Earth & Environmental

Client Sample ID: ME-N13-10

GC Semivolatiles

Lot-Sample #...: D5K180168-004 **Work Order #...:** HQHMC1AA **Matrix.....:** SOLID
Date Sampled...: 11/17/05 14:46 **Date Received..:** 11/18/05
Prep Date.....: 11/18/05 **Analysis Date..:** 11/22/05
Prep Batch #...: 5322447 **Analysis Time..:** 13:20
Dilution Factor: 1

Method.....: SW846 8082

PARAMETER	RESULT	REPORTING LIMIT	UNITS
Aroclor 1016	ND	33	ug/kg
Aroclor 1221	ND	47	ug/kg
Aroclor 1232	ND	33	ug/kg
Aroclor 1242	ND	33	ug/kg
Aroclor 1248	ND	33	ug/kg
Aroclor 1254	ND	33	ug/kg
Aroclor 1260	ND	33	ug/kg
Aroclor 1262	ND	33	ug/kg
Aroclor 1268	ND	33	ug/kg
Aroclors (Total)	ND	33	ug/kg

SURROGATE	PERCENT RECOVERY	RECOVERY LIMITS
Tetrachloro-m-xylene	119	(53 - 132)
Decachlorobiphenyl	101	(38 - 162)

AMEC Earth & Environmental

Client Sample ID: ME-N14-10

GC Semivolatiles

Lot-Sample #...: D5K180168-005 **Work Order #...:** HQHME1AA **Matrix.....:** SOLID
Date Sampled...: 11/17/05 14:50 **Date Received..:** 11/18/05
Prep Date.....: 11/18/05 **Analysis Date..:** 11/22/05
Prep Batch #...: 5322447 **Analysis Time..:** 13:37
Dilution Factor: 1

Method.....: SW846 8082

PARAMETER	RESULT	REPORTING LIMIT	UNITS
Aroclor 1016	ND	33	ug/kg
Aroclor 1221	ND	47	ug/kg
Aroclor 1232	ND	33	ug/kg
Aroclor 1242	ND	33	ug/kg
Aroclor 1248	ND	33	ug/kg
Aroclor 1254	ND	33	ug/kg
Aroclor 1260	ND	33	ug/kg
Aroclor 1262	ND	33	ug/kg
Aroclor 1268	ND	33	ug/kg
Aroclors (Total)	ND	33	ug/kg

SURROGATE	PERCENT RECOVERY	RECOVERY LIMITS
Tetrachloro-m-xylene	116	(53 - 132)
Decachlorobiphenyl	99	(38 - 162)

AMEC Earth & Environmental

Client Sample ID: ME-N15-10

GC Semivolatiles

Lot-Sample #...: D5K180168-007 **Work Order #...:** HQHMH1AA **Matrix.....:** SOLID
Date Sampled...: 11/17/05 14:52 **Date Received..:** 11/18/05
Prep Date.....: 11/18/05 **Analysis Date..:** 11/22/05
Prep Batch #...: 5322447 **Analysis Time..:** 14:11
Dilution Factor: 1

Method.....: SW846 8082

PARAMETER	RESULT	REPORTING LIMIT	UNITS
Aroclor 1016	ND	33	ug/kg
Aroclor 1221	ND	47	ug/kg
Aroclor 1232	ND	33	ug/kg
Aroclor 1242	ND	33	ug/kg
Aroclor 1248	ND	33	ug/kg
Aroclor 1254	ND	33	ug/kg
Aroclor 1260	ND	33	ug/kg
Aroclor 1262	ND	33	ug/kg
Aroclor 1268	ND	33	ug/kg
Aroclors (Total)	ND	33	ug/kg

SURROGATE	PERCENT RECOVERY	RECOVERY LIMITS
Tetrachloro-m-xylene	126	(53 - 132)
Decachlorobiphenyl	103	(38 - 162)

AMEC Earth & Environmental

Client Sample ID: ME-M-15-10

GC Semivolatiles

Lot-Sample #...: D5K180168-008 **Work Order #...:** HQHMK1AA **Matrix.....:** SOLID
Date Sampled...: 11/17/05 14:50 **Date Received..:** 11/18/05
Prep Date.....: 11/18/05 **Analysis Date..:** 11/22/05
Prep Batch #...: 5322447 **Analysis Time..:** 14:28
Dilution Factor: 1

Method.....: SW846 8082

PARAMETER	RESULT	REPORTING LIMIT	UNITS
Aroclor 1016	ND	33	ug/kg
Aroclor 1221	ND	47	ug/kg
Aroclor 1232	ND	33	ug/kg
Aroclor 1242	ND	33	ug/kg
Aroclor 1248	ND	33	ug/kg
Aroclor 1254	ND	33	ug/kg
Aroclor 1260	ND	33	ug/kg
Aroclor 1262	ND	33	ug/kg
Aroclor 1268	ND	33	ug/kg
Aroclors (Total)	ND	33	ug/kg

SURROGATE	PERCENT RECOVERY	RECOVERY LIMITS
Tetrachloro-m-xylene	124	(53 - 132)
Decachlorobiphenyl	104	(38 - 162)

AMEC Earth & Environmental

Client Sample ID: DUP 11-17-05

GC Semivolatiles

Lot-Sample #...: D5K180168-009 **Work Order #...:** HQHML1AA **Matrix.....:** SOLID
Date Sampled...: 11/17/05 14:50 **Date Received..:** 11/18/05
Prep Date.....: 11/18/05 **Analysis Date..:** 11/22/05
Prep Batch #...: 5322447 **Analysis Time..:** 14:45
Dilution Factor: 1

Method.....: SW846 8082

PARAMETER	RESULT	REPORTING LIMIT	UNITS
Aroclor 1016	ND	33	ug/kg
Aroclor 1221	ND	47	ug/kg
Aroclor 1232	ND	33	ug/kg
Aroclor 1242	ND	33	ug/kg
Aroclor 1248	ND	33	ug/kg
Aroclor 1254	ND	33	ug/kg
Aroclor 1260	ND	33	ug/kg
Aroclor 1262	ND	33	ug/kg
Aroclor 1268	ND	33	ug/kg
Aroclors (Total)	ND	33	ug/kg

SURROGATE	PERCENT RECOVERY	RECOVERY LIMITS
Tetrachloro-m-xylene	120	(53 - 132)
Decachlorobiphenyl	100	(38 - 162)

1.7 11/18/05

SEVERN TRENT **STL**

STL Chicago
2417 Bond Street
University Park, IL 60466
Phone: 708-534-5200
Fax: 708-534-5211

Report To:
Contact: B. CUSTER
Company: AMEC
Address: 3800 Ezell Rd. Suite 100, Nashville, TN
Phone: 615-333-0630
Fax:
E-Mail: bertisabel.custer@amec.com

Bill To:
Contact: B. CUSTER
Company: AMEC
Address: 3800 Ezell Rd Suite 100 Nashville TN 37112
Phone: 615-333-0630
Fax:
PO#: Quote:

Shaded Areas For Internal Use Only ____ of ____

Lab Lot#

Package Sealed	Samples Sealed
Yes No	Yes No
Received on Ice	**Samples Intact**
Yes No	Yes No

Temperature °C of Cooler

Within Hold Time	Preserv. Indicated
Yes No	Yes No NA
pH Check OK	**Res Cl_2 Check OK**
Yes No NA	Yes No NA

Sample Labels and COC Agree
Yes No COC not present

Sampler Name: Jeff Cotter
Signature: Jeff Cotter
Project Name: GE FASC
Project Number: 3-4915-0021-000
Project Location: ALBUQUERQUE, NM
Lab PM:
Date Required: 3 TAT
Hard Copy: __/__/__
Fax: __/__/__

Refrg #												
# / Cont.												
Volume												
Preserv												

Laboratory ID	MS-MSD	Client Sample ID	Sampling Date	Sampling Time	Matrix	Comp/Grab	PCBs	Additional Analyses / Remarks
		ME-012-10	11/17/05	14:45			X	
		ME-013-10	11/17/05	14:46			X	
		ME-014-10		14:47			X	
		ME-N13-10		14:46			X	
		ME-N14-10		14:50			X	
		ME-N15-10		14:52			X	
		ME-M-15-10		14:50			X	
		DUP 11-17-05		14:50			X	
		WALL-5'		10:15			X	EXTRACT AND HOLD
		WALL-10'		10:15			X	EXTRACT AND HOLD
		WALL-15'		10:15			X	EXTRACT AND HOLD

RELINQUISHED BY	COMPANY	DATE	TIME	RECEIVED BY	COMPANY	DATE	TIME
Jeff Cotter	AMEC	11/17/05	16:00	[illegible]	STL	11/18/05	0900
RELINQUISHED BY	COMPANY	DATE	TIME	RECEIVED BY	COMPANY	DATE	TIME

Matrix Key
WW = Wastewater
W = Water
S = Soil
SL = Sludge
MS = Miscellaneous
OL = Oil
A = Air
SE = Sediment
SO = Solid
DS = Drum Solid
DL = Drum Liquid
L = Leachate
WI = Wipe
O = _____

Container Key
1. Plastic
2. VOA Vial
3. Sterile Plastic
4. Amber Glass
5. Widemouth Glass
6. Other _____

Preservative Key
1. HCl, Cool to 4°
2. H2SO4, Cool to 4°
3. HNO3, Cool to 4°
4. NaOH, Cool to 4°
5. NaOH/Zn, Cool to 4°
6. Cool to 4°
7. None

COMMENTS

Date Received / /
Courier:
Hand Delivered ☐
Bill of Lading

SAMPLE SUMMARY

D5K190207

WO #	SAMPLE#	CLIENT SAMPLE ID	SAMPLED DATE	SAMP TIME
HQMA2	001	ME-G10	11/18/05	12:55
HQMA5	002	ME-H10	11/18/05	12:55
HQMA7	003	ME-I10	11/18/05	12:55
HQMA8	004	ME-J10	11/18/05	12:55
HQMA9	005	ME-K10	11/18/05	12:55
HQMCA	006	ME-G9	11/18/05	12:55
HQMCC	007	ME-H9	11/18/05	12:55
HQMCD	008	ME-I9	11/18/05	12:55
HQMCE	009	ME-J9	11/18/05	14:35
HQMCF	010	ME-K9	11/18/05	14:35
HQMCJ	011	ME-H8	11/18/05	13:25
HQMCL	012	ME-I7	11/18/05	13:25
HQMCM	013	ME-J7	11/18/05	14:35
HQMCP	014	ME-K7	11/18/05	14:35
HQMCQ	015	ME-I6	11/18/05	13:25
HQMCT	016	ME-J6	11/18/05	14:35
HQMCV	017	ME-K6	11/18/05	14:35
HQMCX	019	11-DUP-051118	11/18/05	12:55
HQMC2	020	8-DUP-051118	11/18/05	12:55
HQMC5	021	ME-010-3.0	11/18/05	12:55

NOTE(S):

- The analytical results of the samples listed above are presented on the following pages.
- All calculations are performed before rounding to avoid round-off errors in calculated results.
- Results noted as "ND" were not detected at or above the stated limit.
- This report must not be reproduced, except in full, without the written approval of the laboratory.
- Results for the following parameters are never reported on a dry weight basis: color, corrosivity, density, flashpoint, ignitability, layers, odor, paint filter test, pH, porosity pressure, reactivity, redox potential, specific gravity, spot tests, solids, solubility, temperature, viscosity, and weight.

AMEC Earth & Environmental

Client Sample ID: ME-G10

GC Semivolatiles

Lot-Sample #...: D5K190207-001 **Work Order #...:** HQMA21AA **Matrix.....:** SOLID
Date Sampled...: 11/18/05 12:55 **Date Received..:** 11/19/05
Prep Date.....: 11/20/05 **Analysis Date..:** 11/22/05
Prep Batch #...: 5323167 **Analysis Time..:** 11:38
Dilution Factor: 1

Method.....: SW846 8082

PARAMETER	RESULT	REPORTING LIMIT	UNITS
Aroclor 1016	ND	33	ug/kg
Aroclor 1221	ND	47	ug/kg
Aroclor 1232	ND	33	ug/kg
Aroclor 1242	ND	33	ug/kg
Aroclor 1248	ND	33	ug/kg
Aroclor 1254	ND	33	ug/kg
Aroclor 1260	ND	33	ug/kg
Aroclor 1262	ND	33	ug/kg
Aroclor 1268	ND	33	ug/kg
Aroclors (Total)	ND	33	ug/kg

SURROGATE	PERCENT RECOVERY	RECOVERY LIMITS
Tetrachloro-m-xylene	62	(53 - 132)
Decachlorobiphenyl	50	(38 - 162)

AMEC Earth & Environmental

Client Sample ID: ME-H10

GC Semivolatiles

Lot-Sample #...: D5K190207-002 **Work Order #...:** HQMA51AA **Matrix.....:** SOLID
Date Sampled...: 11/18/05 12:55 **Date Received..:** 11/19/05
Prep Date.....: 11/20/05 **Analysis Date..:** 11/22/05
Prep Batch #...: 5323167 **Analysis Time..:** 11:55
Dilution Factor: 1
Method.....: SW846 8082

PARAMETER	RESULT	REPORTING LIMIT	UNITS
Aroclor 1016	ND	33	ug/kg
Aroclor 1221	ND	47	ug/kg
Aroclor 1232	ND	33	ug/kg
Aroclor 1242	ND	33	ug/kg
Aroclor 1248	ND	33	ug/kg
Aroclor 1254	ND	33	ug/kg
Aroclor 1260	ND	33	ug/kg
Aroclor 1262	ND	33	ug/kg
Aroclor 1268	ND	33	ug/kg
Aroclors (Total)	ND	33	ug/kg

SURROGATE	PERCENT RECOVERY	RECOVERY LIMITS
Tetrachloro-m-xylene	69	(53 - 132)
Decachlorobiphenyl	87	(38 - 162)

AMEC Earth & Environmental

Client Sample ID: ME-I10

GC Semivolatiles

Lot-Sample #...: D5K190207-003 **Work Order #...:** HQMA71AA **Matrix.....:** SOLID
Date Sampled...: 11/18/05 12:55 **Date Received..:** 11/19/05
Prep Date.....: 11/20/05 **Analysis Date..:** 11/22/05
Prep Batch #...: 5323167 **Analysis Time..:** 12:12
Dilution Factor: 1

Method.....: SW846 8082

PARAMETER	RESULT	REPORTING LIMIT	UNITS
Aroclor 1016	ND	33	ug/kg
Aroclor 1221	ND	47	ug/kg
Aroclor 1232	ND	33	ug/kg
Aroclor 1242	ND	33	ug/kg
Aroclor 1248	ND	33	ug/kg
Aroclor 1254	ND	33	ug/kg
Aroclor 1260	ND	33	ug/kg
Aroclor 1262	ND	33	ug/kg
Aroclor 1268	ND	33	ug/kg
Aroclors (Total)	ND	33	ug/kg

SURROGATE	PERCENT RECOVERY	RECOVERY LIMITS
Tetrachloro-m-xylene	84	(53 - 132)
Decachlorobiphenyl	83	(38 - 162)

AMEC Earth & Environmental

Client Sample ID: ME-J10

GC Semivolatiles

Lot-Sample #...: D5K190207-004 **Work Order #...:** HQMA81AA **Matrix.....:** SOLID
Date Sampled...: 11/18/05 12:55 **Date Received..:** 11/19/05
Prep Date.....: 11/20/05 **Analysis Date..:** 11/22/05
Prep Batch #...: 5323167 **Analysis Time..:** 12:29
Dilution Factor: 1

Method.....: SW846 8082

PARAMETER	RESULT	REPORTING LIMIT	UNITS
Aroclor 1016	ND	33	ug/kg
Aroclor 1221	ND	47	ug/kg
Aroclor 1232	ND	33	ug/kg
Aroclor 1242	ND	33	ug/kg
Aroclor 1248	ND	33	ug/kg
Aroclor 1254	ND	33	ug/kg
Aroclor 1260	ND	33	ug/kg
Aroclor 1262	ND	33	ug/kg
Aroclor 1268	ND	33	ug/kg
Aroclors (Total)	ND	33	ug/kg

SURROGATE	PERCENT RECOVERY	RECOVERY LIMITS
Tetrachloro-m-xylene	66	(53 - 132)
Decachlorobiphenyl	85	(38 - 162)

AMEC Earth & Environmental

Client Sample ID: ME-K10

GC Semivolatiles

Lot-Sample #...: D5K190207-005 **Work Order #...:** HQMA91AA **Matrix.....:** SOLID
Date Sampled...: 11/18/05 12:55 **Date Received..:** 11/19/05
Prep Date.....: 11/21/05 **Analysis Date..:** 11/24/05
Prep Batch #...: 5325528 **Analysis Time..:** 00:37
Dilution Factor: 1

Method.....: SW846 8082

PARAMETER	RESULT	REPORTING LIMIT	UNITS
Aroclor 1016	ND	33	ug/kg
Aroclor 1221	ND	47	ug/kg
Aroclor 1232	ND	33	ug/kg
Aroclor 1242	ND	33	ug/kg
Aroclor 1248	ND	33	ug/kg
Aroclor 1254	ND	33	ug/kg
Aroclor 1260	ND	33	ug/kg
Aroclor 1262	ND	33	ug/kg
Aroclor 1268	ND	33	ug/kg
Aroclors (Total)	ND	33	ug/kg

SURROGATE	PERCENT RECOVERY	RECOVERY LIMITS
Tetrachloro-m-xylene	94	(53 - 132)
Decachlorobiphenyl	93	(38 - 162)

AMEC Earth & Environmental

Client Sample ID: ME-G9

GC Semivolatiles

Lot-Sample #...: D5K190207-006 **Work Order #...:** HQMCA1AA **Matrix.....:** SOLID
Date Sampled...: 11/18/05 12:55 **Date Received..:** 11/19/05
Prep Date.....: 11/21/05 **Analysis Date..:** 11/24/05
Prep Batch #...: 5325528 **Analysis Time..:** 01:27
Dilution Factor: 1

Method.....: SW846 8082

PARAMETER	RESULT	REPORTING LIMIT	UNITS
Aroclor 1016	ND	33	ug/kg
Aroclor 1221	ND	47	ug/kg
Aroclor 1232	ND	33	ug/kg
Aroclor 1242	ND	33	ug/kg
Aroclor 1248	ND	33	ug/kg
Aroclor 1254	ND	33	ug/kg
Aroclor 1260	ND	33	ug/kg
Aroclor 1262	ND	33	ug/kg
Aroclor 1268	ND	33	ug/kg
Aroclors (Total)	ND	33	ug/kg

SURROGATE	PERCENT RECOVERY	RECOVERY LIMITS
Tetrachloro-m-xylene	93	(53 - 132)
Decachlorobiphenyl	84	(38 - 162)

AMEC Earth & Environmental

Client Sample ID: ME-H9

GC Semivolatiles

Lot-Sample #...: D5K190207-007 **Work Order #...:** HQMCC1AA **Matrix.....:** SOLID
Date Sampled...: 11/18/05 12:55 **Date Received..:** 11/19/05
Prep Date.....: 11/20/05 **Analysis Date..:** 11/22/05
Prep Batch #...: 5323167 **Analysis Time..:** 12:46
Dilution Factor: 1

Method.....: SW846 8082

PARAMETER	RESULT	REPORTING LIMIT	UNITS
Aroclor 1016	ND	33	ug/kg
Aroclor 1221	ND	47	ug/kg
Aroclor 1232	ND	33	ug/kg
Aroclor 1242	ND	33	ug/kg
Aroclor 1248	ND	33	ug/kg
Aroclor 1254	ND	33	ug/kg
Aroclor 1260	ND	33	ug/kg
Aroclor 1262	ND	33	ug/kg
Aroclor 1268	ND	33	ug/kg
Aroclors (Total)	ND	33	ug/kg

SURROGATE	PERCENT RECOVERY	RECOVERY LIMITS
Tetrachloro-m-xylene	75	(53 - 132)
Decachlorobiphenyl	75	(38 - 162)

AMEC Earth & Environmental

Client Sample ID: ME-I9

GC Semivolatiles

Lot-Sample #...: D5K190207-008 **Work Order #...:** HQMCD1AA **Matrix.....:** SOLID
Date Sampled...: 11/18/05 12:55 **Date Received..:** 11/19/05
Prep Date.....: 11/20/05 **Analysis Date..:** 11/22/05
Prep Batch #...: 5323167 **Analysis Time..:** 13:03
Dilution Factor: 1

Method.....: SW846 8082

PARAMETER	RESULT	REPORTING LIMIT	UNITS
Aroclor 1016	ND	33	ug/kg
Aroclor 1221	ND	47	ug/kg
Aroclor 1232	ND	33	ug/kg
Aroclor 1242	ND	33	ug/kg
Aroclor 1248	ND	33	ug/kg
Aroclor 1254	ND	33	ug/kg
Aroclor 1260	ND	33	ug/kg
Aroclor 1262	ND	33	ug/kg
Aroclor 1268	ND	33	ug/kg
Aroclors (Total)	ND	33	ug/kg

SURROGATE	PERCENT RECOVERY	RECOVERY LIMITS
Tetrachloro-m-xylene	78	(53 - 132)
Decachlorobiphenyl	86	(38 - 162)

AMEC Earth & Environmental

Client Sample ID: ME-J9

GC Semivolatiles

Lot-Sample #...: D5K190207-009 **Work Order #...:** HQMCE1AA **Matrix.....:** SOLID
Date Sampled...: 11/18/05 14:35 **Date Received..:** 11/19/05
Prep Date.....: 11/20/05 **Analysis Date..:** 11/22/05
Prep Batch #...: 5323167 **Analysis Time..:** 13:20
Dilution Factor: 1

Method.....: SW846 8082

PARAMETER	RESULT	REPORTING LIMIT	UNITS
Aroclor 1016	ND	33	ug/kg
Aroclor 1221	ND	47	ug/kg
Aroclor 1232	ND	33	ug/kg
Aroclor 1242	ND	33	ug/kg
Aroclor 1248	ND	33	ug/kg
Aroclor 1254	ND	33	ug/kg
Aroclor 1260	ND	33	ug/kg
Aroclor 1262	ND	33	ug/kg
Aroclor 1268	ND	33	ug/kg
Aroclors (Total)	ND	33	ug/kg

SURROGATE	PERCENT RECOVERY	RECOVERY LIMITS
Tetrachloro-m-xylene	80	(53 - 132)
Decachlorobiphenyl	81	(38 - 162)

AMEC Earth & Environmental

Client Sample ID: MR-K9

GC Semivolatiles

Lot-Sample #...: D5K190207-010 **Work Order #...:** HQMCF1AA **Matrix.....:** SOLID
Date Sampled...: 11/18/05 14:35 **Date Received..:** 11/19/05
Prep Date.....: 11/21/05 **Analysis Date..:** 11/24/05
Prep Batch #...: 5325528 **Analysis Time..:** 02:17
Dilution Factor: 1

Method.....: SW846 8082

PARAMETER	RESULT	REPORTING LIMIT	UNITS
Aroclor 1016	ND	33	ug/kg
Aroclor 1221	ND	47	ug/kg
Aroclor 1232	ND	33	ug/kg
Aroclor 1242	ND	33	ug/kg
Aroclor 1248	ND	33	ug/kg
Aroclor 1254	ND	33	ug/kg
Aroclor 1260	ND	33	ug/kg
Aroclor 1262	ND	33	ug/kg
Aroclor 1268	ND	33	ug/kg
Aroclors (Total)	ND	33	ug/kg

SURROGATE	PERCENT RECOVERY	RECOVERY LIMITS
Tetrachloro-m-xylene	104	(53 - 132)
Decachlorobiphenyl	90	(38 - 162)

AMEC Earth & Environmental

Client Sample ID: ME-H8

GC Semivolatiles

Lot-Sample #...: D5K190207-011 **Work Order #...:** HQMCJ1AA **Matrix.....:** SOLID
Date Sampled...: 11/18/05 13:25 **Date Received..:** 11/19/05
Prep Date.....: 11/20/05 **Analysis Date..:** 11/22/05
Prep Batch #...: 5323167 **Analysis Time..:** 13:37
Dilution Factor: 1

Method.....: SW846 8082

PARAMETER	RESULT	REPORTING LIMIT	UNITS
Aroclor 1016	ND	33	ug/kg
Aroclor 1221	ND	47	ug/kg
Aroclor 1232	ND	33	ug/kg
Aroclor 1242	ND	33	ug/kg
Aroclor 1248	ND	33	ug/kg
Aroclor 1254	ND	33	ug/kg
Aroclor 1260	ND	33	ug/kg
Aroclor 1262	ND	33	ug/kg
Aroclor 1268	ND	33	ug/kg
Aroclors (Total)	ND	33	ug/kg

SURROGATE	PERCENT RECOVERY	RECOVERY LIMITS
Tetrachloro-m-xylene	72	(53 - 132)
Decachlorobiphenyl	82	(38 - 162)

AMEC Earth & Environmental

Client Sample ID: ME-I7

GC Semivolatiles

Lot-Sample #...: D5K190207-012 **Work Order #...:** HQMCL1AA **Matrix.....:** SOLID
Date Sampled...: 11/18/05 13:25 **Date Received..:** 11/19/05
Prep Date.....: 11/20/05 **Analysis Date..:** 11/25/05
Prep Batch #...: 5323167 **Analysis Time..:** 10:38
Dilution Factor: 1

Method.....: SW846 8082

PARAMETER	RESULT	REPORTING LIMIT	UNITS
Aroclor 1016	ND	33	ug/kg
Aroclor 1221	ND	47	ug/kg
Aroclor 1232	ND	33	ug/kg
Aroclor 1242	ND	33	ug/kg
Aroclor 1248	ND	33	ug/kg
Aroclor 1254	ND	33	ug/kg
Aroclor 1260	ND	33	ug/kg
Aroclor 1262	ND	33	ug/kg
Aroclor 1268	ND	33	ug/kg
Aroclors (Total)	ND	33	ug/kg

SURROGATE	PERCENT RECOVERY	RECOVERY LIMITS
Tetrachloro-m-xylene	87	(53 - 132)
Decachlorobiphenyl	86	(38 - 162)

AMEC Earth & Environmental

Client Sample ID: ME-J7

GC Semivolatiles

Lot-Sample #...: D5K190207-013 **Work Order #...:** HQMCM1AA **Matrix.....:** SOLID
Date Sampled...: 11/18/05 14:35 **Date Received..:** 11/19/05
Prep Date.....: 11/20/05 **Analysis Date..:** 11/25/05
Prep Batch #...: 5323167 **Analysis Time..:** 10:55
Dilution Factor: 1

Method.....: SW846 8082

PARAMETER	RESULT	REPORTING LIMIT	UNITS
Aroclor 1016	ND	33	ug/kg
Aroclor 1221	ND	47	ug/kg
Aroclor 1232	ND	33	ug/kg
Aroclor 1242	ND	33	ug/kg
Aroclor 1248	ND	33	ug/kg
Aroclor 1254	ND	33	ug/kg
Aroclor 1260	**100**	**33**	**ug/kg**
Aroclor 1262	ND	33	ug/kg
Aroclor 1268	ND	33	ug/kg
Aroclors (Total)	**100**	**33**	**ug/kg**

SURROGATE	PERCENT RECOVERY	RECOVERY LIMITS
Tetrachloro-m-xylene	75	(53 - 132)
Decachlorobiphenyl	75	(38 - 162)

AMEC Earth & Environmental

Client Sample ID: ME-K7

GC Semivolatiles

Lot-Sample #...: D5K190207-014 **Work Order #...:** HQMCP1AA **Matrix.....:** SOLID
Date Sampled...: 11/18/05 14:35 **Date Received..:** 11/19/05
Prep Date.....: 11/20/05 **Analysis Date..:** 11/25/05
Prep Batch #...: 5323167 **Analysis Time..:** 11:12
Dilution Factor: 1

Method.....: SW846 8082

PARAMETER	RESULT	REPORTING LIMIT	UNITS
Aroclor 1016	ND	33	ug/kg
Aroclor 1221	ND	47	ug/kg
Aroclor 1232	ND	33	ug/kg
Aroclor 1242	ND	33	ug/kg
Aroclor 1248	ND	33	ug/kg
Aroclor 1254	ND	33	ug/kg
Aroclor 1260	ND	33	ug/kg
Aroclor 1262	ND	33	ug/kg
Aroclor 1268	ND	33	ug/kg
Aroclors (Total)	ND	33	ug/kg

SURROGATE	PERCENT RECOVERY	RECOVERY LIMITS
Tetrachloro-m-xylene	98	(53 - 132)
Decachlorobiphenyl	87	(38 - 162)

AMEC Earth & Environmental

Client Sample ID: ME-I6

GC Semivolatiles

Lot-Sample #...: D5K190207-015 **Work Order #...:** HQMCQ1AA **Matrix.....:** SOLID
Date Sampled...: 11/18/05 13:25 **Date Received..:** 11/19/05
Prep Date.....: 11/20/05 **Analysis Date..:** 11/25/05
Prep Batch #...: 5323167 **Analysis Time..:** 11:28
Dilution Factor: 1

Method.....: SW846 8082

PARAMETER	RESULT	REPORTING LIMIT	UNITS
Aroclor 1016	ND	33	ug/kg
Aroclor 1221	ND	47	ug/kg
Aroclor 1232	ND	33	ug/kg
Aroclor 1242	ND	33	ug/kg
Aroclor 1248	ND	33	ug/kg
Aroclor 1254	ND	33	ug/kg
Aroclor 1260	ND	33	ug/kg
Aroclor 1262	ND	33	ug/kg
Aroclor 1268	ND	33	ug/kg
Aroclors (Total)	ND	33	ug/kg

SURROGATE	PERCENT RECOVERY	RECOVERY LIMITS
Tetrachloro-m-xylene	98	(53 - 132)
Decachlorobiphenyl	91	(38 - 162)

AMEC Earth & Environmental

Client Sample ID: ME-J6

GC Semivolatiles

Lot-Sample #...: D5K190207-016 **Work Order #...:** HQMCT1AA **Matrix.....:** SOLID
Date Sampled...: 11/18/05 14:35 **Date Received..:** 11/19/05
Prep Date.....: 11/20/05 **Analysis Date..:** 11/25/05
Prep Batch #...: 5323167 **Analysis Time..:** 11:45
Dilution Factor: 1

Method.....: SW846 8082

PARAMETER	RESULT	REPORTING LIMIT	UNITS
Aroclor 1016	ND	33	ug/kg
Aroclor 1221	ND	47	ug/kg
Aroclor 1232	ND	33	ug/kg
Aroclor 1242	ND	33	ug/kg
Aroclor 1248	ND	33	ug/kg
Aroclor 1254	ND	33	ug/kg
Aroclor 1260	ND	33	ug/kg
Aroclor 1262	ND	33	ug/kg
Aroclor 1268	ND	33	ug/kg
Aroclors (Total)	ND	33	ug/kg

SURROGATE	PERCENT RECOVERY	RECOVERY LIMITS
Tetrachloro-m-xylene	89	(53 - 132)
Decachlorobiphenyl	93	(38 - 162)

AMEC Earth & Environmental

Client Sample ID: ME-K6

GC Semivolatiles

Lot-Sample #...: D5K190207-017 **Work Order #...:** HQMCV1AA **Matrix.....:** SOLID
Date Sampled...: 11/18/05 14:35 **Date Received..:** 11/19/05
Prep Date.....: 11/20/05 **Analysis Date..:** 11/25/05
Prep Batch #...: 5323167 **Analysis Time..:** 12:02
Dilution Factor: 1

Method.....: SW846 8082

PARAMETER	RESULT	REPORTING LIMIT	UNITS
Aroclor 1016	ND	33	ug/kg
Aroclor 1221	ND	47	ug/kg
Aroclor 1232	ND	33	ug/kg
Aroclor 1242	ND	33	ug/kg
Aroclor 1248	ND	33	ug/kg
Aroclor 1254	ND	33	ug/kg
Aroclor 1260	ND	33	ug/kg
Aroclor 1262	ND	33	ug/kg
Aroclor 1268	ND	33	ug/kg
Aroclors (Total)	ND	33	ug/kg

SURROGATE	PERCENT RECOVERY	RECOVERY LIMITS
Tetrachloro-m-xylene	111	(53 - 132)
Decachlorobiphenyl	85	(38 - 162)

AMEC Earth & Environmental

Client Sample ID: 11-DUP-051118

GC Semivolatiles

Lot-Sample #...: D5K190207-019 **Work Order #...:** HQMCX1AA **Matrix.....:** SOLID
Date Sampled...: 11/18/05 12:55 **Date Received..:** 11/19/05
Prep Date.....: 11/20/05 **Analysis Date..:** 11/22/05
Prep Batch #...: 5323168 **Analysis Time..:** 09:40
Dilution Factor: 1
Method.....: SW846 8082

PARAMETER	RESULT	REPORTING LIMIT	UNITS
Aroclor 1016	ND	33	ug/kg
Aroclor 1221	ND	47	ug/kg
Aroclor 1232	ND	33	ug/kg
Aroclor 1242	ND	33	ug/kg
Aroclor 1248	ND	33	ug/kg
Aroclor 1254	ND	33	ug/kg
Aroclor 1260	ND	33	ug/kg
Aroclor 1262	ND	33	ug/kg
Aroclor 1268	ND	33	ug/kg
Aroclors (Total)	ND	33	ug/kg

SURROGATE	PERCENT RECOVERY	RECOVERY LIMITS
Tetrachloro-m-xylene	117	(53 - 132)
Decachlorobiphenyl	95	(38 - 162)

AMEC Earth & Environmental

Client Sample ID: 8-DUP-051118

GC Semivolatiles

Lot-Sample #...: D5K190207-020 **Work Order #...:** HQMC21AA **Matrix.....:** SOLID
Date Sampled...: 11/18/05 12:55 **Date Received..:** 11/19/05
Prep Date.....: 11/20/05 **Analysis Date..:** 11/22/05
Prep Batch #...: 5323168 **Analysis Time..:** 09:57
Dilution Factor: 1

Method.....: SW846 8082

PARAMETER	RESULT	REPORTING LIMIT	UNITS
Aroclor 1016	ND	33	ug/kg
Aroclor 1221	ND	47	ug/kg
Aroclor 1232	ND	33	ug/kg
Aroclor 1242	ND	33	ug/kg
Aroclor 1248	ND	33	ug/kg
Aroclor 1254	ND	33	ug/kg
Aroclor 1260	ND	33	ug/kg
Aroclor 1262	ND	33	ug/kg
Aroclor 1268	ND	33	ug/kg
Aroclors (Total)	ND	33	ug/kg

SURROGATE	PERCENT RECOVERY	RECOVERY LIMITS
Tetrachloro-m-xylene	98	(53 - 132)
Decachlorobiphenyl	81	(38 - 162)

AMEC Earth & Environmental

Client Sample ID: ME-010-3.0

GC Semivolatiles

Lot-Sample #...: D5K190207-021 **Work Order #...:** HQMC51AA **Matrix.....:** SOLID
Date Sampled...: 11/18/05 12:55 **Date Received..:** 11/19/05
Prep Date.....: 11/20/05 **Analysis Date..:** 11/22/05
Prep Batch #...: 5323168 **Analysis Time..:** 10:48
Dilution Factor: 1
Method.....: SW846 8082

PARAMETER	RESULT	REPORTING LIMIT	UNITS
Aroclor 1016	ND	33	ug/kg
Aroclor 1221	ND	47	ug/kg
Aroclor 1232	ND	33	ug/kg
Aroclor 1242	ND	33	ug/kg
Aroclor 1248	ND	33	ug/kg
Aroclor 1254	ND	33	ug/kg
Aroclor 1260	ND	33	ug/kg
Aroclor 1262	ND	33	ug/kg
Aroclor 1268	ND	33	ug/kg
Aroclors (Total)	ND	33	ug/kg

SURROGATE	PERCENT RECOVERY	RECOVERY LIMITS
Tetrachloro-m-xylene	108	(53 - 132)
Decachlorobiphenyl	89	(38 - 162)

SEVERN TRENT **STL**

STL Chicago
2417 Bond Street
University Park, IL 60466
Phone: 708-534-5200
Fax: 708-534-5211

Report To:
Contact: B. CUSTER
Company: AMEC
Address: 3800 EZELL RD Suite 100, NASHVILLE, TN
Phone: 615-333-0630
Fax:
E-Mail: bertisabel.custer@amec.com

Bill To:
Contact: B. CUSTER
Company: AMEC
Address: 3800 EZELL RD, Suite 100 NASHVILLE, TN 37212
Phone: 615-333-0630
Fax:
PO#: Quote:

Shaded Areas For Internal Use Only, ____ of ____

Lab Lot#

Package Sealed	Samples Sealed
Yes No	Yes No
Received on Ice	**Samples Intact**
Yes No	Yes No

Temperature °C of Cooler

Within Hold Time	Preserv. Indicated
Yes No	Yes No NA
pH Check OK	**Res Cl_2 Check OK**
Yes No NA	Yes No NA

Sample Labels and COC Agree
Yes No COC not present

Sampler Name: Jeff Cotter
Signature: Jeff Cotter
Project Name: GE FASC
Project Number: 3-4915-0021000
Project Location: ALBUQUERQUE, NM
Lab PM:
Date Required 3 TAT
Hard Copy: ___/___/___
Fax: ___/___/___

Refrg #											
# / Cont.											
Volume											
Preserv											

Laboratory ID	MS-MSD	Client Sample ID	Sampling Date	Sampling Time	Matrix	Comp/Grab	PCBS									Additional Analyses / Remarks
		ME-G10	11/18/05	12:55	SOIL	G										
		ME-H10	↓	12:55	↓	↓										
		ME-I10		12:55												
		ME-J10		12:55												
		ME-K10		12:55												
		ME-G9		12:55												
		ME-H9		12:55												
		ME-I9		12:55												
		ME-J9		14:35												
		ME-K9		14:35												
		ME-H8		13:25												
		ME-I7	↓	13:25	↓	↓										

RELINQUISHED BY	COMPANY	DATE	TIME	RECEIVED BY	COMPANY	DATE	TIME
Jeff Cotter	AMEC	11/18/05	17:30	[signature]	SL	11/19/05	0900
RELINQUISHED BY	COMPANY	DATE	TIME	RECEIVED BY	COMPANY	DATE	TIME

Matrix Key
WW = Wastewater
W = Water
S = Soil
SL = Sludge
MS = Miscellaneous
OL = Oil
A = Air
SE = Sediment
SO = Solid
DS = Drum Solid
DL = Drum Liquid
L = Leachate
WI = Wipe
O = _____

Container Key
1. Plastic
2. VOA Vial
3. Sterile Plastic
4. Amber Glass
5. Widemouth Glass
6. Other _____

Preservative Key
1. HCl, Cool to 4°
2. H2SO4, Cool to 4°
3. HNO3, Cool to 4°
4. NaOH, Cool to 4°
5. NaOH/Zn, Cool to 4°
6. Cool to 4°
7. None

COMMENTS

Date Received / /
Courier: **Hand Delivered** ☐
Bill of Lading

SEVERN TRENT **STL**

STL Chicago
2417 Bond Street
University Park, IL 60466
Phone: 708-534-5200
Fax: 708-534-5211

Report To:
Contact:
Company: SEE ATTACHED
Address:
Phone:
Fax:
E-Mail:

Bill To:
Contact: B. CUSTER
Company:
Address:
Phone:
Fax:
PO#: Quote:

Shaded Areas For Internal Use Only ____ of

Lab Lot#

Package Sealed	Samples Se
Yes No	Yes No
Received on Ice	**Samples Int**
Yes No	Yes No

Temperature °C of Cooler

Within Hold Time	Preserv. Indi
Yes No	Yes No
pH Check OK	**Res Cl_2 Chec**
Yes No NA	Yes No

Sample Labels and COC Agree
Yes No COC not pre

Sampler Name: J. Cotter
Signature: Jeff Cotter
Project Name: GE FASC
Project Number: 3-4915-0021-000
Project Location: ABQ NM
Date Required 3 TAT
Hard Copy:
Fax:
Lab PM:

Laboratory ID	MS-MSD	Client Sample ID	Sampling Date	Sampling Time	Matrix	Comp/Grab	PCBs
		ME-J7	11/8/05	14:35	SOIL	G	✓
		ME-K7	↓	14:35	↓	↓	↓
		ME-I6		13:25			
		ME-J6		14:35			
		ME-K6		14:35			
		ME-I5		14:35			
		10-MS-051118		12:55			
		10-MSD-051118		12:55			
		188-MS-051118		14:35			
		188-MSD-051118		14:35			
		11-DUP-051118		12:55			
		8-DUP-051118	✓	12:55	✓	✓	✓

Ignore 10-MS MSD

RELINQUISHED BY	COMPANY	DATE	TIME	RECEIVED BY	COMPANY	DATE	TIME
Jeff Cotter	AMEC	11/8/05	17:30	[signature]	STL	11/9/05	0700
RELINQUISHED BY	COMPANY	DATE	TIME	RECEIVED BY	COMPANY	DATE	TIME

Matrix Key
WW = Wastewater
W = Water
S = Soil
SL = Sludge
MS = Miscellaneous
OL = Oil
A = Air
SE = Sediment
SO = Solid
DS = Drum Solid
DL = Drum Liquid
L = Leachate
WI = Wipe
O = _____

Container Key
1. Plastic
2. VOA Vial
3. Sterile Plastic
4. Amber Glass
5. Widemouth Glass
6. Other _____

Preservative Key
1. HCl, Cool to 4°
2. H2SO4, Cool to 4°
3. HNO3, Cool to 4°
4. NaOH, Cool to 4°
5. NaOH/Zn, Cool to 4°
6. Cool to 4°
7. None

COMMENTS

Date Received / /
Courier: **Hand Delivere**
Bill of Lading

A.W. Greenwood Associates (215) 441-4224

SEVERN TRENT **STL**

STL Chicago
2417 Bond Street
University Park, IL 60466
Phone: 708-534-5200
Fax: 708-534-5211

Report To:
Contact: SEE ATTACHED
Company:
Address:
Phone:
Fax:
E-Mail:

Bill To:
Contact: B. CUSTER
Company:
Address:
Phone:
Fax:
PO#: Quote:

Shaded Areas For Internal Use Only ____ of

Lab Lot#

Package Sealed	Samples Se
Yes No	Yes N
Received on Ice	**Samples Int**
Yes No	Yes N

Temperature °C of Cooler

Sampler Name: J. Cotter
Signature: J. Cotter
Project Name: GE FASC
Project Number: 34915-0021-000
Project Location: ABQ, NM
Lab PM:
Date Required
Hard Copy: __/__/__
Fax: __/__/__

Within Hold Time Yes No
Preserv. Indi Yes No
pH Check OK Yes No NA
Res Cl_2 Chec Yes No
Sample Labels and COC Agree Yes No
COC not pre

Laboratory ID	MS-MSD	Client Sample ID	Sampling Date	Sampling Time	Matrix	Comp/Grab	PCBs
		8-MS-051118	11/18/05	12:55	SOIL	G	↓
		8'-MSD-051118	11/18/05	12:55	SOIL		↓
		ME-010-3.0'	11/18/05	12:55	SOIL		↓
		~~RB-051118~~	~~11/18/05~~	~~15:00~~	~~H2O~~	~~↓~~	~~↓~~

Refrg #
 # / Cont.
Volume
Preserv

Additional Analyses / Remarks

RELINQUISHED BY	COMPANY	DATE	TIME	RECEIVED BY	COMPANY	DATE	TIME
J. Cotter	AMEC	11/18/05	17:30	[illegible]	SGL	11/19/05	0900
RELINQUISHED BY	COMPANY	DATE	TIME	RECEIVED BY	COMPANY	DATE	TIME

Matrix Key
WW = Wastewater
W = Water
S = Soil
SL = Sludge
MS = Miscellaneous
OL = Oil
A = Air
SE = Sediment
SO = Solid
DS = Drum Solid
DL = Drum Liquid
L = Leachate
WI = Wipe
O = _____

Container Key
1. Plastic
2. VOA Vial
3. Sterile Plastic
4. Amber Glass
5. Widemouth Glass
6. Other _____

Preservative Key
1. HCl, Cool to 4°
2. H2SO4, Cool to 4°
3. HNO3, Cool to 4°
4. NaOH, Cool to 4°
5. NaOH/Zn, Cool to 4°
6. Cool to 4°
7. None

COMMENTS

Date Received / /
Courier: **Hand Delivere**
Bill of Lading

STL Chicago is a part of Severn Trent Laboratories, Inc.

STL-820

A.W. Greenwood Associates (215) 441-4224

SEVERN TRENT STL

STL Denver
4955 Yarrow Street
Arvada, CO 80002

Tel: 303 736 0100 Fax: 303 431 7171
www.stl-inc.com

ANALYTICAL REPORT

GE FASC

Lot #: D5K190207

Project No.: 3-4915-0021

Bertisabel Custer

AMEC Earth & Environmental, Inc.
3800 Ezell Road
STE 100
Nashville, TN 37211

Cc: Peter Guerra

SEVERN TRENT LABORATORIES, INC. / STL Denver

Cheryl Sklenar
Project Manager

November 25, 2005

This report shall not be reproduced except in full, without the written approval of the laboratory

Table Of Contents

Standard Deliverables

Report Contents	Total Number of Pages
Standard Deliverables *The **Cover Letter** and the **Report Cover** page are considered integral parts of this Standard Deliverable package. This report is incomplete unless all pages indicated in this Table of Contents are included.*	

- **Table of Contents**
- **Case Narrative**
- **Executive Summary – Detection Highlights**
- **Methods Summary**
- **Method/Analyst Summary**
- **Lot Sample Summary**
- **Analytical Results**
- **QC Data Association Summary**
- **Chain-of-Custody**

CASE NARRATIVE
D5K1190207

The following report contains the analytical results for twenty soil samples, submitted to STL Denver by AMEC Earth & Environmental, Inc., in support of the GE-FASC project. The samples were received on November 19, 2005, according to documented sample acceptance procedures.

STL Denver utilizes USEPA approved methods in all analytical work. The samples presented in this report were analyzed for the parameters listed on the methods summary page in accordance with the methods indicated. A summary of QC data for these analyses is included at the rear of the report.

All RLs are supported by STL Denver's Method Detection Limits (MDLs). The results included in this report have been reviewed for compliance with the laboratory QA/QC plan and meet all requirements of NELAC. All data have been found to be compliant with laboratory protocol, with the exception of any items noted below.

Supplemental QC Information

Sample Receipt

- The samples were received at the laboratory at a temperature of 4.4°C.

- Client specific Matrix Spike/Matrix Spike Duplicate (MS/MSD) samples were received and noted on the chain-of-custody forms; however, the laboratory could not identify the associated native samples based on the sample identifications provided. Per client instructions on November 21, 2005, the MS/MSD assignments for the samples presented in this report are as follows:

  8 MS/MSD 051118 = client sample ME-G9 (Lab ID D5K190207-006)

  188 MS/MSD 051118 = client sample ME-K10 (Lab ID D5K190207-005)

  11 MS/MSD = client sample ME-K9 (Lab ID D5K190207-010

- Samples ME-I5 and 10' MS/MSD were listed on the chain-of-custody, but not received.

PCBs – SW846 Method 8082

- Each sample is analyzed to achieve the lowest possible reporting limits within the constraints of the method. Due to high concentrations of target compounds, sample HA-30-A2-1.5 was analyzed at a dilution. Due to the dilution, surrogate recoveries are not reported for this sample. The reporting limits are elevated relative to the dilution required.

- Client specific MSD/MSD analyses were performed on samples ME-G9, ME-K10 and ME-K9, as requested. All MS/MSD parameters were in control.

- No other anomalies were observed.

EXECUTIVE SUMMARY - Detection Highlights

D5K190207

PARAMETER	RESULT	REPORTING LIMIT	UNITS	ANALYTICAL METHOD
ME-J7 11/18/05 14:35 013				
Aroclor 1260	100	33	ug/kg	SW846 8082
Aroclors (Total)	100	33	ug/kg	SW846 8082

METHODS SUMMARY

D5K190207

PARAMETER	ANALYTICAL METHOD	PREPARATION METHOD
PCBs by SW-846 8082	SW846 8082	SW846 3550B/366

References:

SW846 "Test Methods for Evaluating Solid Waste, Physical/Chemical Methods", Third Edition, November 1986 and its updates.

METHOD / ANALYST SUMMARY

D5K190207

ANALYTICAL METHOD	ANALYST	ANALYST ID
SW846 8082	Teresa L. Williams	002510

References:

SW846 "Test Methods for Evaluating Solid Waste, Physical/Chemical Methods", Third Edition, November 1986 and its updates.

SAMPLE SUMMARY

D5K190207

WO #	SAMPLE#	CLIENT SAMPLE ID	SAMPLED DATE	SAMP TIME
HQMA2	001	ME-G10	11/18/05	12:55
HQMA5	002	ME-H10	11/18/05	12:55
HQMA7	003	ME-I10	11/18/05	12:55
HQMA8	004	ME-J10	11/18/05	12:55
HQMA9	005	ME-K10	11/18/05	12:55
HQMCA	006	ME-G9	11/18/05	12:55
HQMCC	007	ME-H9	11/18/05	12:55
HQMCD	008	ME-I9	11/18/05	12:55
HQMCE	009	ME-J9	11/18/05	14:35
HQMCF	010	ME-K9	11/18/05	14:35
HQMCJ	011	ME-H8	11/18/05	13:25
HQMCL	012	ME-I7	11/18/05	13:25
HQMCM	013	ME-J7	11/18/05	14:35
HQMCP	014	ME-K7	11/18/05	14:35
HQMCQ	015	ME-I6	11/18/05	13:25
HQMCT	016	ME-J6	11/18/05	14:35
HQMCV	017	ME-K6	11/18/05	14:35
HQMCX	019	11-DUP-051118	11/18/05	12:55
HQMC2	020	8-DUP-051118	11/18/05	12:55
HQMC5	021	ME-010-3.0	11/18/05	12:55

NOTE(S):

- The analytical results of the samples listed above are presented on the following pages.
- All calculations are performed before rounding to avoid round-off errors in calculated results.
- Results noted as "ND" were not detected at or above the stated limit.
- This report must not be reproduced, except in full, without the written approval of the laboratory.
- Results for the following parameters are never reported on a dry weight basis: color, corrosivity, density, flashpoint, ignitability, layers, odor, paint filter test, pH, porosity pressure, reactivity, redox potential, specific gravity, spot tests, solids, solubility, temperature, viscosity, and weight.

AMEC Earth & Environmental

Client Sample ID: ME-G10

GC Semivolatiles

Lot-Sample #...: D5K190207-001 **Work Order #...:** HQMA21AA **Matrix.....:** SOLID
Date Sampled...: 11/18/05 12:55 **Date Received..:** 11/19/05
Prep Date.....: 11/20/05 **Analysis Date..:** 11/22/05
Prep Batch #...: 5323167 **Analysis Time..:** 11:38
Dilution Factor: 1

Method.....: SW846 8082

PARAMETER	RESULT	REPORTING LIMIT	UNITS
Aroclor 1016	ND	33	ug/kg
Aroclor 1221	ND	47	ug/kg
Aroclor 1232	ND	33	ug/kg
Aroclor 1242	ND	33	ug/kg
Aroclor 1248	ND	33	ug/kg
Aroclor 1254	ND	33	ug/kg
Aroclor 1260	ND	33	ug/kg
Aroclor 1262	ND	33	ug/kg
Aroclor 1268	ND	33	ug/kg
Aroclors (Total)	ND	33	ug/kg

SURROGATE	PERCENT RECOVERY	RECOVERY LIMITS
Tetrachloro-m-xylene	62	(53 - 132)
Decachlorobiphenyl	50	(38 - 162)

AMEC Earth & Environmental

Client Sample ID: ME-H10

GC Semivolatiles

Lot-Sample #...: D5K190207-002 **Work Order #...:** HQMA51AA **Matrix.....:** SOLID
Date Sampled...: 11/18/05 12:55 **Date Received..:** 11/19/05
Prep Date.....: 11/20/05 **Analysis Date..:** 11/22/05
Prep Batch #...: 5323167 **Analysis Time..:** 11:55
Dilution Factor: 1

Method.....: SW846 8082

PARAMETER	RESULT	REPORTING LIMIT	UNITS
Aroclor 1016	ND	33	ug/kg
Aroclor 1221	ND	47	ug/kg
Aroclor 1232	ND	33	ug/kg
Aroclor 1242	ND	33	ug/kg
Aroclor 1248	ND	33	ug/kg
Aroclor 1254	ND	33	ug/kg
Aroclor 1260	ND	33	ug/kg
Aroclor 1262	ND	33	ug/kg
Aroclor 1268	ND	33	ug/kg
Aroclors (Total)	ND	33	ug/kg

SURROGATE	PERCENT RECOVERY	RECOVERY LIMITS
Tetrachloro-m-xylene	69	(53 - 132)
Decachlorobiphenyl	87	(38 - 162)

AMEC Earth & Environmental

Client Sample ID: ME-I10

GC Semivolatiles

Lot-Sample #...: D5K190207-003 **Work Order #...:** HQMA71AA **Matrix.....:** SOLID
Date Sampled...: 11/18/05 12:55 **Date Received..:** 11/19/05
Prep Date.....: 11/20/05 **Analysis Date..:** 11/22/05
Prep Batch #...: 5323167 **Analysis Time..:** 12:12
Dilution Factor: 1

Method.....: SW846 8082

PARAMETER	RESULT	REPORTING LIMIT	UNITS
Aroclor 1016	ND	33	ug/kg
Aroclor 1221	ND	47	ug/kg
Aroclor 1232	ND	33	ug/kg
Aroclor 1242	ND	33	ug/kg
Aroclor 1248	ND	33	ug/kg
Aroclor 1254	ND	33	ug/kg
Aroclor 1260	ND	33	ug/kg
Aroclor 1262	ND	33	ug/kg
Aroclor 1268	ND	33	ug/kg
Aroclors (Total)	ND	33	ug/kg

SURROGATE	PERCENT RECOVERY	RECOVERY LIMITS
Tetrachloro-m-xylene	84	(53 - 132)
Decachlorobiphenyl	83	(38 - 162)

AMEC Earth & Environmental

Client Sample ID: ME-J10

GC Semivolatiles

Lot-Sample #...: D5K190207-004 **Work Order #...:** HQMA81AA **Matrix.....:** SOLID
Date Sampled...: 11/18/05 12:55 **Date Received..:** 11/19/05
Prep Date.....: 11/20/05 **Analysis Date..:** 11/22/05
Prep Batch #...: 5323167 **Analysis Time..:** 12:29
Dilution Factor: 1

Method.....: SW846 8082

PARAMETER	RESULT	REPORTING LIMIT	UNITS
Aroclor 1016	ND	33	ug/kg
Aroclor 1221	ND	47	ug/kg
Aroclor 1232	ND	33	ug/kg
Aroclor 1242	ND	33	ug/kg
Aroclor 1248	ND	33	ug/kg
Aroclor 1254	ND	33	ug/kg
Aroclor 1260	ND	33	ug/kg
Aroclor 1262	ND	33	ug/kg
Aroclor 1268	ND	33	ug/kg
Aroclors (Total)	ND	33	ug/kg

SURROGATE	PERCENT RECOVERY	RECOVERY LIMITS
Tetrachloro-m-xylene	66	(53 - 132)
Decachlorobiphenyl	85	(38 - 162)

AMEC Earth & Environmental

Client Sample ID: ME-K10

GC Semivolatiles

Lot-Sample #...: D5K190207-005 **Work Order #...:** HQMA91AA **Matrix.....:** SOLID
Date Sampled...: 11/18/05 12:55 **Date Received..:** 11/19/05
Prep Date.....: 11/21/05 **Analysis Date..:** 11/24/05
Prep Batch #...: 5325528 **Analysis Time..:** 00:37
Dilution Factor: 1

Method.....: SW846 8082

PARAMETER	RESULT	REPORTING LIMIT	UNITS
Aroclor 1016	ND	33	ug/kg
Aroclor 1221	ND	47	ug/kg
Aroclor 1232	ND	33	ug/kg
Aroclor 1242	ND	33	ug/kg
Aroclor 1248	ND	33	ug/kg
Aroclor 1254	ND	33	ug/kg
Aroclor 1260	ND	33	ug/kg
Aroclor 1262	ND	33	ug/kg
Aroclor 1268	ND	33	ug/kg
Aroclors (Total)	ND	33	ug/kg

SURROGATE	PERCENT RECOVERY	RECOVERY LIMITS
Tetrachloro-m-xylene	94	(53 - 132)
Decachlorobiphenyl	93	(38 - 162)

AMEC Earth & Environmental

Client Sample ID: ME-G9

GC Semivolatiles

Lot-Sample #...: D5K190207-006 **Work Order #...:** HQMCA1AA **Matrix.....:** SOLID
Date Sampled...: 11/18/05 12:55 **Date Received..:** 11/19/05
Prep Date.....: 11/21/05 **Analysis Date..:** 11/24/05
Prep Batch #...: 5325528 **Analysis Time..:** 01:27
Dilution Factor: 1

Method.....: SW846 8082

PARAMETER	RESULT	REPORTING LIMIT	UNITS
Aroclor 1016	ND	33	ug/kg
Aroclor 1221	ND	47	ug/kg
Aroclor 1232	ND	33	ug/kg
Aroclor 1242	ND	33	ug/kg
Aroclor 1248	ND	33	ug/kg
Aroclor 1254	ND	33	ug/kg
Aroclor 1260	ND	33	ug/kg
Aroclor 1262	ND	33	ug/kg
Aroclor 1268	ND	33	ug/kg
Aroclors (Total)	ND	33	ug/kg

SURROGATE	PERCENT RECOVERY	RECOVERY LIMITS
Tetrachloro-m-xylene	93	(53 - 132)
Decachlorobiphenyl	84	(38 - 162)

AMEC Earth & Environmental

Client Sample ID: ME-H9

GC Semivolatiles

Lot-Sample #...: D5K190207-007 **Work Order #...:** HQMCC1AA **Matrix.....:** SOLID
Date Sampled...: 11/18/05 12:55 **Date Received..:** 11/19/05
Prep Date.....: 11/20/05 **Analysis Date..:** 11/22/05
Prep Batch #...: 5323167 **Analysis Time..:** 12:46
Dilution Factor: 1

Method.....: SW846 8082

PARAMETER	RESULT	REPORTING LIMIT	UNITS
Aroclor 1016	ND	33	ug/kg
Aroclor 1221	ND	47	ug/kg
Aroclor 1232	ND	33	ug/kg
Aroclor 1242	ND	33	ug/kg
Aroclor 1248	ND	33	ug/kg
Aroclor 1254	ND	33	ug/kg
Aroclor 1260	ND	33	ug/kg
Aroclor 1262	ND	33	ug/kg
Aroclor 1268	ND	33	ug/kg
Aroclors (Total)	ND	33	ug/kg

SURROGATE	PERCENT RECOVERY	RECOVERY LIMITS
Tetrachloro-m-xylene	75	(53 - 132)
Decachlorobiphenyl	75	(38 - 162)

AMEC Earth & Environmental

Client Sample ID: ME-I9

GC Semivolatiles

Lot-Sample #...: D5K190207-008 **Work Order #...:** HQMCD1AA **Matrix.....:** SOLID
Date Sampled...: 11/18/05 12:55 **Date Received..:** 11/19/05
Prep Date.....: 11/20/05 **Analysis Date..:** 11/22/05
Prep Batch #...: 5323167 **Analysis Time..:** 13:03
Dilution Factor: 1

Method.....: SW846 8082

PARAMETER	RESULT	REPORTING LIMIT	UNITS
Aroclor 1016	ND	33	ug/kg
Aroclor 1221	ND	47	ug/kg
Aroclor 1232	ND	33	ug/kg
Aroclor 1242	ND	33	ug/kg
Aroclor 1248	ND	33	ug/kg
Aroclor 1254	ND	33	ug/kg
Aroclor 1260	ND	33	ug/kg
Aroclor 1262	ND	33	ug/kg
Aroclor 1268	ND	33	ug/kg
Aroclors (Total)	ND	33	ug/kg

SURROGATE	PERCENT RECOVERY	RECOVERY LIMITS
Tetrachloro-m-xylene	78	(53 - 132)
Decachlorobiphenyl	86	(38 - 162)

AMEC Earth & Environmental

Client Sample ID: ME-J9

GC Semivolatiles

Lot-Sample #...: D5K190207-009 **Work Order #...:** HQMCE1AA **Matrix.....:** SOLID
Date Sampled...: 11/18/05 14:35 **Date Received..:** 11/19/05
Prep Date.....: 11/20/05 **Analysis Date..:** 11/22/05
Prep Batch #...: 5323167 **Analysis Time..:** 13:20
Dilution Factor: 1

Method.....: SW846 8082

PARAMETER	RESULT	REPORTING LIMIT	UNITS
Aroclor 1016	ND	33	ug/kg
Aroclor 1221	ND	47	ug/kg
Aroclor 1232	ND	33	ug/kg
Aroclor 1242	ND	33	ug/kg
Aroclor 1248	ND	33	ug/kg
Aroclor 1254	ND	33	ug/kg
Aroclor 1260	ND	33	ug/kg
Aroclor 1262	ND	33	ug/kg
Aroclor 1268	ND	33	ug/kg
Aroclors (Total)	ND	33	ug/kg

SURROGATE	PERCENT RECOVERY	RECOVERY LIMITS
Tetrachloro-m-xylene	80	(53 - 132)
Decachlorobiphenyl	81	(38 - 162)

AMEC Earth & Environmental

Client Sample ID: ME-K9

GC Semivolatiles

Lot-Sample #...: D5K190207-010 **Work Order #...:** HQMCF1AA **Matrix.....:** SOLID
Date Sampled...: 11/18/05 14:35 **Date Received..:** 11/19/05
Prep Date.....: 11/21/05 **Analysis Date..:** 11/24/05
Prep Batch #...: 5325528 **Analysis Time..:** 02:17
Dilution Factor: 1

Method.....: SW846 8082

PARAMETER	RESULT	REPORTING LIMIT	UNITS
Aroclor 1016	ND	33	ug/kg
Aroclor 1221	ND	47	ug/kg
Aroclor 1232	ND	33	ug/kg
Aroclor 1242	ND	33	ug/kg
Aroclor 1248	ND	33	ug/kg
Aroclor 1254	ND	33	ug/kg
Aroclor 1260	ND	33	ug/kg
Aroclor 1262	ND	33	ug/kg
Aroclor 1268	ND	33	ug/kg
Aroclors (Total)	ND	33	ug/kg

SURROGATE	PERCENT RECOVERY	RECOVERY LIMITS
Tetrachloro-m-xylene	104	(53 - 132)
Decachlorobiphenyl	90	(38 - 162)

AMEC Earth & Environmental

Client Sample ID: ME-H8

GC Semivolatiles

Lot-Sample #...: D5K190207-011 **Work Order #...:** HQMCJ1AA **Matrix.....:** SOLID
Date Sampled...: 11/18/05 13:25 **Date Received..:** 11/19/05
Prep Date.....: 11/20/05 **Analysis Date..:** 11/22/05
Prep Batch #...: 5323167 **Analysis Time..:** 13:37
Dilution Factor: 1

Method.....: SW846 8082

PARAMETER	RESULT	REPORTING LIMIT	UNITS
Aroclor 1016	ND	33	ug/kg
Aroclor 1221	ND	47	ug/kg
Aroclor 1232	ND	33	ug/kg
Aroclor 1242	ND	33	ug/kg
Aroclor 1248	ND	33	ug/kg
Aroclor 1254	ND	33	ug/kg
Aroclor 1260	ND	33	ug/kg
Aroclor 1262	ND	33	ug/kg
Aroclor 1268	ND	33	ug/kg
Aroclors (Total)	ND	33	ug/kg

SURROGATE	PERCENT RECOVERY	RECOVERY LIMITS
Tetrachloro-m-xylene	72	(53 - 132)
Decachlorobiphenyl	82	(38 - 162)

AMEC Earth & Environmental

Client Sample ID: ME-I7

GC Semivolatiles

Lot-Sample #...: D5K190207-012 **Work Order #...:** HQMCL1AA **Matrix.....:** SOLID
Date Sampled...: 11/18/05 13:25 **Date Received..:** 11/19/05
Prep Date.....: 11/20/05 **Analysis Date..:** 11/25/05
Prep Batch #...: 5323167 **Analysis Time..:** 10:38
Dilution Factor: 1

Method.....: SW846 8082

PARAMETER	RESULT	REPORTING LIMIT	UNITS
Aroclor 1016	ND	33	ug/kg
Aroclor 1221	ND	47	ug/kg
Aroclor 1232	ND	33	ug/kg
Aroclor 1242	ND	33	ug/kg
Aroclor 1248	ND	33	ug/kg
Aroclor 1254	ND	33	ug/kg
Aroclor 1260	ND	33	ug/kg
Aroclor 1262	ND	33	ug/kg
Aroclor 1268	ND	33	ug/kg
Aroclors (Total)	ND	33	ug/kg

SURROGATE	PERCENT RECOVERY	RECOVERY LIMITS
Tetrachloro-m-xylene	87	(53 - 132)
Decachlorobiphenyl	86	(38 - 162)

AMEC Earth & Environmental

Client Sample ID: ME-J7

GC Semivolatiles

Lot-Sample #...: D5K190207-013 **Work Order #...:** HQMCM1AA **Matrix.....:** SOLID
Date Sampled...: 11/18/05 14:35 **Date Received..:** 11/19/05
Prep Date.....: 11/20/05 **Analysis Date..:** 11/25/05
Prep Batch #...: 5323167 **Analysis Time..:** 10:55
Dilution Factor: 1

Method.....: SW846 8082

PARAMETER	RESULT	REPORTING LIMIT	UNITS
Aroclor 1016	ND	33	ug/kg
Aroclor 1221	ND	47	ug/kg
Aroclor 1232	ND	33	ug/kg
Aroclor 1242	ND	33	ug/kg
Aroclor 1248	ND	33	ug/kg
Aroclor 1254	ND	33	ug/kg
Aroclor 1260	**100**	**33**	**ug/kg**
Aroclor 1262	ND	33	ug/kg
Aroclor 1268	ND	33	ug/kg
Aroclors (Total)	**100**	**33**	**ug/kg**

SURROGATE	PERCENT RECOVERY	RECOVERY LIMITS
Tetrachloro-m-xylene	75	(53 - 132)
Decachlorobiphenyl	75	(38 - 162)

AMEC Earth & Environmental

Client Sample ID: ME-K7

GC Semivolatiles

Lot-Sample #...: D5K190207-014 **Work Order #...:** HQMCP1AA **Matrix.....:** SOLID
Date Sampled...: 11/18/05 14:35 **Date Received..:** 11/19/05
Prep Date.....: 11/20/05 **Analysis Date..:** 11/25/05
Prep Batch #...: 5323167 **Analysis Time..:** 11:12
Dilution Factor: 1

Method.....: SW846 8082

PARAMETER	RESULT	REPORTING LIMIT	UNITS
Aroclor 1016	ND	33	ug/kg
Aroclor 1221	ND	47	ug/kg
Aroclor 1232	ND	33	ug/kg
Aroclor 1242	ND	33	ug/kg
Aroclor 1248	ND	33	ug/kg
Aroclor 1254	ND	33	ug/kg
Aroclor 1260	ND	33	ug/kg
Aroclor 1262	ND	33	ug/kg
Aroclor 1268	ND	33	ug/kg
Aroclors (Total)	ND	33	ug/kg

SURROGATE	PERCENT RECOVERY	RECOVERY LIMITS
Tetrachloro-m-xylene	98	(53 - 132)
Decachlorobiphenyl	87	(38 - 162)

AMEC Earth & Environmental

Client Sample ID: ME-I6

GC Semivolatiles

Lot-Sample #...: D5K190207-015 **Work Order #...:** HQMCQ1AA **Matrix.....:** SOLID
Date Sampled...: 11/18/05 13:25 **Date Received..:** 11/19/05
Prep Date.....: 11/20/05 **Analysis Date..:** 11/25/05
Prep Batch #...: 5323167 **Analysis Time..:** 11:28
Dilution Factor: 1

Method.....: SW846 8082

PARAMETER	RESULT	REPORTING LIMIT	UNITS
Aroclor 1016	ND	33	ug/kg
Aroclor 1221	ND	47	ug/kg
Aroclor 1232	ND	33	ug/kg
Aroclor 1242	ND	33	ug/kg
Aroclor 1248	ND	33	ug/kg
Aroclor 1254	ND	33	ug/kg
Aroclor 1260	ND	33	ug/kg
Aroclor 1262	ND	33	ug/kg
Aroclor 1268	ND	33	ug/kg
Aroclors (Total)	ND	33	ug/kg

SURROGATE	PERCENT RECOVERY	RECOVERY LIMITS
Tetrachloro-m-xylene	98	(53 - 132)
Decachlorobiphenyl	91	(38 - 162)

AMEC Earth & Environmental

Client Sample ID: ME-J6

GC Semivolatiles

Lot-Sample #...: D5K190207-016 **Work Order #...:** HQMCT1AA **Matrix.....:** SOLID
Date Sampled...: 11/18/05 14:35 **Date Received..:** 11/19/05
Prep Date.....: 11/20/05 **Analysis Date..:** 11/25/05
Prep Batch #...: 5323167 **Analysis Time..:** 11:45
Dilution Factor: 1

Method.....: SW846 8082

PARAMETER	RESULT	REPORTING LIMIT	UNITS
Aroclor 1016	ND	33	ug/kg
Aroclor 1221	ND	47	ug/kg
Aroclor 1232	ND	33	ug/kg
Aroclor 1242	ND	33	ug/kg
Aroclor 1248	ND	33	ug/kg
Aroclor 1254	ND	33	ug/kg
Aroclor 1260	ND	33	ug/kg
Aroclor 1262	ND	33	ug/kg
Aroclor 1268	ND	33	ug/kg
Aroclors (Total)	ND	33	ug/kg

SURROGATE	PERCENT RECOVERY	RECOVERY LIMITS
Tetrachloro-m-xylene	89	(53 - 132)
Decachlorobiphenyl	93	(38 - 162)

AMEC Earth & Environmental

Client Sample ID: ME-K6

GC Semivolatiles

Lot-Sample #...: D5K190207-017 **Work Order #...:** HQMCV1AA **Matrix.....:** SOLID
Date Sampled...: 11/18/05 14:35 **Date Received..:** 11/19/05
Prep Date.....: 11/20/05 **Analysis Date..:** 11/25/05
Prep Batch #...: 5323167 **Analysis Time..:** 12:02
Dilution Factor: 1

Method.....: SW846 8082

PARAMETER	RESULT	REPORTING LIMIT	UNITS
Aroclor 1016	ND	33	ug/kg
Aroclor 1221	ND	47	ug/kg
Aroclor 1232	ND	33	ug/kg
Aroclor 1242	ND	33	ug/kg
Aroclor 1248	ND	33	ug/kg
Aroclor 1254	ND	33	ug/kg
Aroclor 1260	ND	33	ug/kg
Aroclor 1262	ND	33	ug/kg
Aroclor 1268	ND	33	ug/kg
Aroclors (Total)	ND	33	ug/kg

SURROGATE	PERCENT RECOVERY	RECOVERY LIMITS
Tetrachloro-m-xylene	111	(53 - 132)
Decachlorobiphenyl	85	(38 - 162)

AMEC Earth & Environmental

Client Sample ID: 11-DUP-051118

GC Semivolatiles

Lot-Sample #...: D5K190207-019 **Work Order #...:** HQMCX1AA **Matrix.....:** SOLID
Date Sampled...: 11/18/05 12:55 **Date Received..:** 11/19/05
Prep Date.....: 11/20/05 **Analysis Date..:** 11/22/05
Prep Batch #...: 5323168 **Analysis Time..:** 09:40
Dilution Factor: 1

Method.....: SW846 8082

PARAMETER	RESULT	REPORTING LIMIT	UNITS
Aroclor 1016	ND	33	ug/kg
Aroclor 1221	ND	47	ug/kg
Aroclor 1232	ND	33	ug/kg
Aroclor 1242	ND	33	ug/kg
Aroclor 1248	ND	33	ug/kg
Aroclor 1254	ND	33	ug/kg
Aroclor 1260	ND	33	ug/kg
Aroclor 1262	ND	33	ug/kg
Aroclor 1268	ND	33	ug/kg
Aroclors (Total)	ND	33	ug/kg

SURROGATE	PERCENT RECOVERY	RECOVERY LIMITS
Tetrachloro-m-xylene	117	(53 - 132)
Decachlorobiphenyl	95	(38 - 162)

AMEC Earth & Environmental

Client Sample ID: 8-DUP-051118

GC Semivolatiles

Lot-Sample #...: D5K190207-020 **Work Order #...:** HQMC21AA **Matrix.....:** SOLID
Date Sampled...: 11/18/05 12:55 **Date Received..:** 11/19/05
Prep Date.....: 11/20/05 **Analysis Date..:** 11/22/05
Prep Batch #...: 5323168 **Analysis Time..:** 09:57
Dilution Factor: 1

Method.....: SW846 8082

PARAMETER	RESULT	REPORTING LIMIT	UNITS
Aroclor 1016	ND	33	ug/kg
Aroclor 1221	ND	47	ug/kg
Aroclor 1232	ND	33	ug/kg
Aroclor 1242	ND	33	ug/kg
Aroclor 1248	ND	33	ug/kg
Aroclor 1254	ND	33	ug/kg
Aroclor 1260	ND	33	ug/kg
Aroclor 1262	ND	33	ug/kg
Aroclor 1268	ND	33	ug/kg
Aroclors (Total)	ND	33	ug/kg

SURROGATE	PERCENT RECOVERY	RECOVERY LIMITS
Tetrachloro-m-xylene	98	(53 - 132)
Decachlorobiphenyl	81	(38 - 162)

AMEC Earth & Environmental

Client Sample ID: ME-010-3.0

GC Semivolatiles

Lot-Sample #...: D5K190207-021 **Work Order #...:** HQMC51AA **Matrix.....:** SOLID
Date Sampled...: 11/18/05 12:55 **Date Received..:** 11/19/05
Prep Date.....: 11/20/05 **Analysis Date..:** 11/22/05
Prep Batch #...: 5323168 **Analysis Time..:** 10:48
Dilution Factor: 1

Method.....: SW846 8082

PARAMETER	RESULT	REPORTING LIMIT	UNITS
Aroclor 1016	ND	33	ug/kg
Aroclor 1221	ND	47	ug/kg
Aroclor 1232	ND	33	ug/kg
Aroclor 1242	ND	33	ug/kg
Aroclor 1248	ND	33	ug/kg
Aroclor 1254	ND	33	ug/kg
Aroclor 1260	ND	33	ug/kg
Aroclor 1262	ND	33	ug/kg
Aroclor 1268	ND	33	ug/kg
Aroclors (Total)	ND	33	ug/kg

SURROGATE	PERCENT RECOVERY	RECOVERY LIMITS
Tetrachloro-m-xylene	108	(53 - 132)
Decachlorobiphenyl	89	(38 - 162)

QC DATA ASSOCIATION SUMMARY

D5K190207

Sample Preparation and Analysis Control Numbers

SAMPLE#	MATRIX	ANALYTICAL METHOD	LEACH BATCH #	PREP BATCH #	MS RUN#
001	SOLID	SW846 8082		5323167	5323093
002	SOLID	SW846 8082		5323167	5323093
003	SOLID	SW846 8082		5323167	5323093
004	SOLID	SW846 8082		5323167	5323093
005	SOLID	SW846 8082		5325528	5325303
006	SOLID	SW846 8082		5325528	5325303
007	SOLID	SW846 8082		5323167	5323093
008	SOLID	SW846 8082		5323167	5323093
009	SOLID	SW846 8082		5323167	5323093
010	SOLID	SW846 8082		5325528	5325303
011	SOLID	SW846 8082		5323167	5323093
012	SOLID	SW846 8082		5323167	5323093
013	SOLID	SW846 8082		5323167	5323093
014	SOLID	SW846 8082		5323167	5323093
015	SOLID	SW846 8082		5323167	5323093
016	SOLID	SW846 8082		5323167	5323093
017	SOLID	SW846 8082		5323167	5323093
019	SOLID	SW846 8082		5323168	5323094
020	SOLID	SW846 8082		5323168	5323094
021	SOLID	SW846 8082		5323168	5323094

METHOD BLANK REPORT

GC Semivolatiles

Client Lot #...: D5K190207 **Work Order #...:** HQMPG1AA **Matrix.....:** SOLID
MB Lot-Sample #: D5K190000-167

Prep Date.....: 11/20/05 **Analysis Time..:** 11:05
Analysis Date..: 11/22/05 **Prep Batch #...:** 5323167
Dilution Factor: 1

PARAMETER	RESULT	REPORTING LIMIT	UNITS	METHOD
Aroclor 1016	ND	33	ug/kg	SW846 8082
Aroclor 1221	ND	47	ug/kg	SW846 8082
Aroclor 1232	ND	33	ug/kg	SW846 8082
Aroclor 1242	ND	33	ug/kg	SW846 8082
Aroclor 1248	ND	33	ug/kg	SW846 8082
Aroclor 1254	ND	33	ug/kg	SW846 8082
Aroclor 1260	ND	33	ug/kg	SW846 8082
Aroclor 1262	ND	33	ug/kg	SW846 8082
Aroclor 1268	ND	33	ug/kg	SW846 8082
Aroclors (Total)	ND	33	ug/kg	SW846 8082

SURROGATE	PERCENT RECOVERY	RECOVERY LIMITS
Tetrachloro-m-xylene	67	(53 - 132)
Decachlorobiphenyl	106	(38 - 162)

NOTE(S):

Calculations are performed before rounding to avoid round-off errors in calculated results.

METHOD BLANK REPORT

GC Semivolatiles

Client Lot #...: D5K190207 **Work Order #...:** HQMPH1AA **Matrix.....:** SOLID
MB Lot-Sample #: D5K190000-168

Prep Date.....: 11/20/05 **Analysis Time..:** 09:06
Analysis Date..: 11/22/05 **Prep Batch #...:** 5323168
Dilution Factor: 1

PARAMETER	RESULT	REPORTING LIMIT	UNITS	METHOD
Aroclor 1016	ND	33	ug/kg	SW846 8082
Aroclor 1221	ND	47	ug/kg	SW846 8082
Aroclor 1232	ND	33	ug/kg	SW846 8082
Aroclor 1242	ND	33	ug/kg	SW846 8082
Aroclor 1248	ND	33	ug/kg	SW846 8082
Aroclor 1254	ND	33	ug/kg	SW846 8082
Aroclor 1260	ND	33	ug/kg	SW846 8082
Aroclor 1262	ND	33	ug/kg	SW846 8082
Aroclor 1268	ND	33	ug/kg	SW846 8082
Aroclors (Total)	ND	33	ug/kg	SW846 8082

SURROGATE	PERCENT RECOVERY	RECOVERY LIMITS
Tetrachloro-m-xylene	114	(53 - 132)
Decachlorobiphenyl	93	(38 - 162)

NOTE(S):

Calculations are performed before rounding to avoid round-off errors in calculated results.

METHOD BLANK REPORT

GC Semivolatiles

Client Lot #...: D5K190207 **Work Order #...:** HQN7G1AA **Matrix.....:** SOLID
MB Lot-Sample #: D5K210000-528

Prep Date.....: 11/21/05 **Analysis Time..:** 00:04
Analysis Date..: 11/24/05 **Prep Batch #...:** 5325528
Dilution Factor: 1

PARAMETER	RESULT	REPORTING LIMIT	UNITS	METHOD
Aroclor 1016	ND	33	ug/kg	SW846 8082
Aroclor 1221	ND	47	ug/kg	SW846 8082
Aroclor 1232	ND	33	ug/kg	SW846 8082
Aroclor 1242	ND	33	ug/kg	SW846 8082
Aroclor 1248	ND	33	ug/kg	SW846 8082
Aroclor 1254	ND	33	ug/kg	SW846 8082
Aroclor 1260	ND	33	ug/kg	SW846 8082
Aroclor 1262	ND	33	ug/kg	SW846 8082
Aroclor 1268	ND	33	ug/kg	SW846 8082
Aroclors (Total)	ND	33	ug/kg	SW846 8082

SURROGATE	PERCENT RECOVERY	RECOVERY LIMITS
Tetrachloro-m-xylene	102	(53 - 132)
Decachlorobiphenyl	94	(38 - 162)

NOTE(S):

Calculations are performed before rounding to avoid round-off errors in calculated results.

LABORATORY CONTROL SAMPLE EVALUATION REPORT

GC Semivolatiles

Client Lot #...: D5K190207 **Work Order #...:** HQMPG1AC **Matrix.....:** SOLID
LCS Lot-Sample#: D5K190000-167
Prep Date.....: 11/20/05 **Analysis Date..:** 11/22/05
Prep Batch #...: 5323167 **Analysis Time..:** 11:22
Dilution Factor: 1

PARAMETER	PERCENT RECOVERY	RECOVERY LIMITS	METHOD
Aroclor 1016	**80**	**(60 - 125)**	**SW846 8082**
Aroclor 1260	**88**	**(71 - 132)**	**SW846 8082**

SURROGATE	PERCENT RECOVERY	RECOVERY LIMITS
Tetrachloro-m-xylene	69	(67 - 129)
Decachlorobiphenyl	80	(68 - 125)

NOTE(S):

Calculations are performed before rounding to avoid round-off errors in calculated results.

Bold print denotes control parameters

LABORATORY CONTROL SAMPLE DATA REPORT

GC Semivolatiles

Client Lot #...: D5K190207 **Work Order #...:** HQMPG1AC **Matrix.....:** SOLID
LCS Lot-Sample#: D5K190000-167
Prep Date.....: 11/20/05 **Analysis Date..:** 11/22/05
Prep Batch #...: 5323167 **Analysis Time..:** 11:22
Dilution Factor: 1

PARAMETER	SPIKE AMOUNT	MEASURED AMOUNT	UNITS	PERCENT RECOVERY	METHOD
Aroclor 1016	**68.0**	**54.7**	**ug/kg**	**80**	**SW846 8082**
Aroclor 1260	**68.0**	**59.6**	**ug/kg**	**88**	**SW846 8082**

SURROGATE	PERCENT RECOVERY	RECOVERY LIMITS
Tetrachloro-m-xylene	69	(67 - 129)
Decachlorobiphenyl	80	(68 - 125)

NOTE(S):

Calculations are performed before rounding to avoid round-off errors in calculated results.

Bold print denotes control parameters

LABORATORY CONTROL SAMPLE EVALUATION REPORT

GC Semivolatiles

Client Lot #...: D5K190207 **Work Order #...:** HQMPH1AC **Matrix.....:** SOLID
LCS Lot-Sample#: D5K190000-168
Prep Date.....: 11/20/05 **Analysis Date..:** 11/22/05
Prep Batch #...: 5323168 **Analysis Time..:** 09:23
Dilution Factor: 1

PARAMETER	PERCENT RECOVERY	RECOVERY LIMITS	METHOD
Aroclor 1016	**101**	**(60 - 125)**	**SW846 8082**
Aroclor 1260	**105**	**(71 - 132)**	**SW846 8082**

SURROGATE	PERCENT RECOVERY	RECOVERY LIMITS
Tetrachloro-m-xylene	110	(67 - 129)
Decachlorobiphenyl	94	(68 - 125)

NOTE(S):

Calculations are performed before rounding to avoid round-off errors in calculated results.

Bold print denotes control parameters

LABORATORY CONTROL SAMPLE DATA REPORT

GC Semivolatiles

Client Lot #...: D5K190207 **Work Order #...:** HQMPH1AC **Matrix.....:** SOLID
LCS Lot-Sample#: D5K190000-168
Prep Date.....: 11/20/05 **Analysis Date..:** 11/22/05
Prep Batch #...: 5323168 **Analysis Time..:** 09:23
Dilution Factor: 1

PARAMETER	SPIKE AMOUNT	MEASURED AMOUNT	UNITS	PERCENT RECOVERY	METHOD
Aroclor 1016	**66.2**	**66.9**	**ug/kg**	**101**	**SW846 8082**
Aroclor 1260	**66.2**	**69.3**	**ug/kg**	**105**	**SW846 8082**

SURROGATE	PERCENT RECOVERY	RECOVERY LIMITS
Tetrachloro-m-xylene	110	(67 - 129)
Decachlorobiphenyl	94	(68 - 125)

NOTE(S):

Calculations are performed before rounding to avoid round-off errors in calculated results.

Bold print denotes control parameters

LABORATORY CONTROL SAMPLE EVALUATION REPORT

GC Semivolatiles

Client Lot #...: D5K190207 **Work Order #...:** HQN7G1AC **Matrix.....:** SOLID
LCS Lot-Sample#: D5K210000-528
Prep Date.....: 11/21/05 **Analysis Date..:** 11/24/05
Prep Batch #...: 5325528 **Analysis Time..:** 00:21
Dilution Factor: 1

PARAMETER	PERCENT RECOVERY	RECOVERY LIMITS	METHOD
Aroclor 1016	**86**	**(60 - 125)**	**SW846 8082**
Aroclor 1260	**97**	**(71 - 132)**	**SW846 8082**

SURROGATE	PERCENT RECOVERY	RECOVERY LIMITS
Tetrachloro-m-xylene	89	(67 - 129)
Decachlorobiphenyl	94	(68 - 125)

NOTE(S):

Calculations are performed before rounding to avoid round-off errors in calculated results.

Bold print denotes control parameters

LABORATORY CONTROL SAMPLE DATA REPORT

GC Semivolatiles

Client Lot #...: D5K190207 **Work Order #...:** HQN7G1AC **Matrix.....:** SOLID
LCS Lot-Sample#: D5K210000-528
Prep Date.....: 11/21/05 **Analysis Date..:** 11/24/05
Prep Batch #...: 5325528 **Analysis Time..:** 00:21
Dilution Factor: 1

PARAMETER	SPIKE AMOUNT	MEASURED AMOUNT	UNITS	PERCENT RECOVERY	METHOD
Aroclor 1016	**66.7**	**57.6**	**ug/kg**	**86**	**SW846 8082**
Aroclor 1260	**66.7**	**64.8**	**ug/kg**	**97**	**SW846 8082**

SURROGATE	PERCENT RECOVERY	RECOVERY LIMITS
Tetrachloro-m-xylene	89	(67 - 129)
Decachlorobiphenyl	94	(68 - 125)

NOTE(S):

Calculations are performed before rounding to avoid round-off errors in calculated results.

Bold print denotes control parameters

MATRIX SPIKE SAMPLE EVALUATION REPORT

GC Semivolatiles

Client Lot #...: D5K190207 **Work Order #...:** HQMA91AC-MS **Matrix.....:** SOLID
MS Lot-Sample #: D5K190207-005 HQMA91AD-MSD
Date Sampled...: 11/18/05 12:55 **Date Received..:** 11/19/05
Prep Date.....: 11/21/05 **Analysis Date..:** 11/24/05
Prep Batch #...: 5325528 **Analysis Time..:** 00:54
Dilution Factor: 1

PARAMETER	PERCENT RECOVERY	RECOVERY LIMITS	RPD	RPD LIMITS	METHOD
Aroclor 1016	**120**	**(24 - 170)**			**SW846 8082**
	94	**(24 - 170)**	**25**	**(0-40)**	**SW846 8082**
Aroclor 1260	**93**	**(40 - 166)**			**SW846 8082**
	97	**(40 - 166)**	**3.4**	**(0-40)**	**SW846 8082**

SURROGATE	PERCENT RECOVERY	RECOVERY LIMITS
Tetrachloro-m-xylene	123	(53 - 132)
	92	(53 - 132)
Decachlorobiphenyl	90	(38 - 162)
	94	(38 - 162)

NOTE(S):

Calculations are performed before rounding to avoid round-off errors in calculated results.

Bold print denotes control parameters

MATRIX SPIKE SAMPLE DATA REPORT

GC Semivolatiles

Client Lot #...: D5K190207 **Work Order #...:** HQMA91AC-MS **Matrix.....:** SOLID
MS Lot-Sample #: D5K190207-005 HQMA91AD-MSD
Date Sampled...: 11/18/05 12:55 **Date Received..:** 11/19/05
Prep Date.....: 11/21/05 **Analysis Date..:** 11/24/05
Prep Batch #...: 5325528 **Analysis Time..:** 00:54
Dilution Factor: 1

PARAMETER	SAMPLE AMOUNT	SPIKE AMT	MEASRD AMOUNT	UNITS	PERCNT RECVRY	RPD	METHOD
Aroclor 1016	**ND**	**66.2**	**79.5**	**ug/kg**	**120**		**SW846 8082**
	ND	**66.0**	**62.2**	**ug/kg**	**94**	**25**	**SW846 8082**
Aroclor 1260	**ND**	**66.2**	**61.6**	**ug/kg**	**93**		**SW846 8082**
	ND	**66.0**	**63.8**	**ug/kg**	**97**	**3.4**	**SW846 8082**

SURROGATE	PERCENT RECOVERY	RECOVERY LIMITS
Tetrachloro-m-xylene	123	(53 - 132)
	92	(53 - 132)
Decachlorobiphenyl	90	(38 - 162)
	94	(38 - 162)

NOTE(S):

Calculations are performed before rounding to avoid round-off errors in calculated results.

Bold print denotes control parameters

MATRIX SPIKE SAMPLE EVALUATION REPORT

GC Semivolatiles

Client Lot #...: D5K190207 **Work Order #...:** HQMCA1AC-MS **Matrix.....:** SOLID
MS Lot-Sample #: D5K190207-006 HQMCA1AD-MSD
Date Sampled...: 11/18/05 12:55 **Date Received..:** 11/19/05
Prep Date.....: 11/21/05 **Analysis Date..:** 11/24/05
Prep Batch #...: 5325528 **Analysis Time..:** 01:44
Dilution Factor: 1

PARAMETER	PERCENT RECOVERY	RECOVERY LIMITS	RPD	RPD LIMITS	METHOD
Aroclor 1016	**85**	**(24 - 170)**			**SW846 8082**
	81	**(24 - 170)**	**7.0**	**(0-40)**	**SW846 8082**
Aroclor 1260	**86**	**(40 - 166)**			**SW846 8082**
	97	**(40 - 166)**	**9.6**	**(0-40)**	**SW846 8082**

SURROGATE	PERCENT RECOVERY	RECOVERY LIMITS
Tetrachloro-m-xylene	106	(53 - 132)
	97	(53 - 132)
Decachlorobiphenyl	84	(38 - 162)
	92	(38 - 162)

NOTE(S):

Calculations are performed before rounding to avoid round-off errors in calculated results.

Bold print denotes control parameters

MATRIX SPIKE SAMPLE DATA REPORT

GC Semivolatiles

Client Lot #...: D5K190207 **Work Order #...:** HQMCA1AC-MS **Matrix.....:** SOLID
MS Lot-Sample #: D5K190207-006 HQMCA1AD-MSD
Date Sampled...: 11/18/05 12:55 **Date Received..:** 11/19/05
Prep Date.....: 11/21/05 **Analysis Date..:** 11/24/05
Prep Batch #...: 5325528 **Analysis Time..:** 01:44
Dilution Factor: 1

PARAMETER	SAMPLE AMOUNT	SPIKE AMT	MEASRD AMOUNT	UNITS	PERCNT RECVRY	RPD	METHOD
Aroclor 1016	**ND**	**68.5**	**58.4**	**ug/kg**	**85**		**SW846 8082**
	ND	**67.1**	**54.5**	**ug/kg**	**81**	**7.0**	**SW846 8082**
Aroclor 1260	**ND**	**68.5**	**64.6**	**ug/kg**	**86**		**SW846 8082**
	ND	**67.1**	**71.1**	**ug/kg**	**97**	**9.6**	**SW846 8082**

SURROGATE	PERCENT RECOVERY	RECOVERY LIMITS
Tetrachloro-m-xylene	106	(53 - 132)
	97	(53 - 132)
Decachlorobiphenyl	84	(38 - 162)
	92	(38 - 162)

NOTE(S):

Calculations are performed before rounding to avoid round-off errors in calculated results.

Bold print denotes control parameters

MATRIX SPIKE SAMPLE EVALUATION REPORT

GC Semivolatiles

Client Lot #...: D5K190207 **Work Order #...:** HQMCF1AC-MS **Matrix.....:** SOLID
MS Lot-Sample #: D5K190207-010 HQMCF1AD-MSD
Date Sampled...: 11/18/05 14:35 **Date Received..:** 11/19/05
Prep Date.....: 11/21/05 **Analysis Date..:** 11/24/05
Prep Batch #...: 5325528 **Analysis Time..:** 02:33
Dilution Factor: 1

PARAMETER	PERCENT RECOVERY	RECOVERY LIMITS	RPD	RPD LIMITS	METHOD
Aroclor 1016	**85**	**(24 - 170)**			**SW846 8082**
	87	**(24 - 170)**	**2.4**	**(0-40)**	**SW846 8082**
Aroclor 1260	**94**	**(40 - 166)**			**SW846 8082**
	95	**(40 - 166)**	**1.4**	**(0-40)**	**SW846 8082**

SURROGATE	PERCENT RECOVERY	RECOVERY LIMITS
Tetrachloro-m-xylene	85	(53 - 132)
	86	(53 - 132)
Decachlorobiphenyl	91	(38 - 162)
	92	(38 - 162)

NOTE(S):

Calculations are performed before rounding to avoid round-off errors in calculated results.

Bold print denotes control parameters

MATRIX SPIKE SAMPLE DATA REPORT

GC Semivolatiles

Client Lot #...: D5K190207 **Work Order #...:** HQMCF1AC-MS **Matrix.....:** SOLID
MS Lot-Sample #: D5K190207-010 HQMCF1AD-MSD
Date Sampled...: 11/18/05 14:35 **Date Received..:** 11/19/05
Prep Date.....: 11/21/05 **Analysis Date..:** 11/24/05
Prep Batch #...: 5325528 **Analysis Time..:** 02:33
Dilution Factor: 1

PARAMETER	SAMPLE AMOUNT	SPIKE AMT	MEASRD AMOUNT	UNITS	PERCNT RECVRY	RPD	METHOD
Aroclor 1016	**ND**	**67.3**	**57.0**	**ug/kg**	**85**		**SW846 8082**
	ND	**67.3**	**58.4**	**ug/kg**	**87**	**2.4**	**SW846 8082**
Aroclor 1260	**ND**	**67.3**	**63.1**	**ug/kg**	**94**		**SW846 8082**
	ND	**67.3**	**64.0**	**ug/kg**	**95**	**1.4**	**SW846 8082**

SURROGATE	PERCENT RECOVERY	RECOVERY LIMITS
Tetrachloro-m-xylene	85	(53 - 132)
	86	(53 - 132)
Decachlorobiphenyl	91	(38 - 162)
	92	(38 - 162)

NOTE(S):

Calculations are performed before rounding to avoid round-off errors in calculated results.

Bold print denotes control parameters

SEVERN TRENT **STL**

STL Chicago
2417 Bond Street
University Park, IL 60466
Phone: 708-534-5200
Fax: 708-534-5211

Report To:
Contact: B. CUSTER
Company: AMEC
Address: 3800 EZELL RD Suite 100, NASHVILLE, TN
Phone: 615-333-0630
Fax:
E-Mail: bertisabel.custer@amec.com

Bill To:
Contact: B. CUSTER
Company: AMEC
Address: 3800 EZELL RD, Suite 100 NASHVILLE, TN 37112
Phone: 615-333-0630
Fax:
PO#: Quote:

Shaded Areas For Internal Use Only ____ of ____

Lab Lot#

Package Sealed	Samples Sealed
Yes No	Yes No
Received on Ice	**Samples Intact**
Yes No	Yes No

Temperature °C of Cooler

Within Hold Time	Preserv. Indicated
Yes No	Yes No NA
pH Check OK	**Res Cl_2 Check OK**
Yes No NA	Yes No NA

Sample Labels and COC Agree
Yes No COC not present

Sampler Name: Jeff Cotter
Signature: Jeff Cotter
Project Name: GE FASC
Project Number: 3-4915-002-000
Project Location: ALBUQUERQUE, NM
Lab PM:
Date Required 3 TAT
Hard Copy: __/__/__
Fax: __/__/__

Laboratory ID	MS-MSD	Client Sample ID	Sampling Date	Sampling Time	Matrix	Comp/Grab	PCBS	Additional Analyses / Remarks
		ME-G10	11/18/05	12:55	SOIL	G		
		ME-H10	↓	12:55	↓	↓		
		ME-I10		12:55				
		ME-J10		12:55				
		ME-K10		12:55				
		ME-G9		12:55				
		ME-H9		12:55				
		ME-I9		12:55				
		ME-J9		14:35				
		ME-K9		14:35				
		ME-H8		13:25				
		ME-I7	↓	13:25	↓	↓		

RELINQUISHED BY	COMPANY	DATE	TIME	RECEIVED BY	COMPANY	DATE	TIME
Jeff Cotter	AMEC	11/18/05	17:30	[signature]	SA	11/19/05	0900
RELINQUISHED BY	COMPANY	DATE	TIME	RECEIVED BY	COMPANY	DATE	TIME

Matrix Key
WW = Wastewater
W = Water
S = Soil
SL = Sludge
MS = Miscellaneous
OL = Oil
A = Air
SE = Sediment
SO = Solid
DS = Drum Solid
DL = Drum Liquid
L = Leachate
WI = Wipe
O = _____

Container Key
1. Plastic
2. VOA Vial
3. Sterile Plastic
4. Amber Glass
5. Widemouth Glass
6. Other _____

Preservative Key
1. HCl, Cool to 4°
2. H2SO4, Cool to 4°
3. HNO3, Cool to 4°
4. NaOH, Cool to 4°
5. NaOH/Zn, Cool to 4°
6. Cool to 4°
7. None

COMMENTS

Date Received __/__/__
Courier: **Hand Delivered** ☐
Bill of Lading

STL Chicago is a part of Severn Trent Laboratories, Inc.

STL-8208 (0600)

SEVERN TRENT **STL**

STL Chicago
2417 Bond Street
University Park, IL 60466
Phone: 708-534-5200
Fax: 708-534-5211

Report To:
Contact:
Company: SEE ATTACHED
Address:
Phone:
Fax:
E-Mail:

Bill To:
Contact: B. CUSTER
Company:
Address:
Phone:
Fax:
PO#: Quote:

Shaded Areas For Internal Use Only ____ of

Lab Lot#

Package Sealed	Samples Se
Yes No	Yes No
Received on Ice	**Samples In**
Yes No	Yes No

Temperature °C of Cooler

Within Hold Time	Preserv. Indi
Yes No	Yes No
pH Check OK	**Res Cl₂ Chec**
Yes No NA	Yes No

Sample Labels and COC Agree
Yes No COC not pre

Sampler Name: J. Cotter
Signature: J. Cotter
Project Name: GE FASC
Project Number: 3-4915-0021-000
Project Location: ABQ NM
Date Required 3 DAY
Hard Copy: ___/___/___
Fax: ___/___/___
Lab PM:

Refrg #
/ Cont
Volume
Preserv

Laboratory ID	MS-MSD	Client Sample ID	Sampling Date	Sampling Time	Matrix	Comp/Grab	PCBS	Additional Analyses / Remarks
		ME-J7	11/18/05	14:35	SOIL	G		
		ME-K7		14:35				
		ME-I6		13:25				
		ME-J6		14:35				
		ME-K6		14:35				
		ME-I5		14:35				
		10-MS-051118		12:55				
		10-MSD-051118		12:55				
		188-MS-051118		14:35				
		188-MSD-051118		14:35				
		11-DUP-051118		12:55				
		8-DUP-051118		12:55				

Ignore 10-MS MSD

RELINQUISHED BY	COMPANY	DATE	TIME	RECEIVED BY	COMPANY	DATE	TIME
J. Cotter	AMEC	11/18/05	17:30	[illegible]	STL	11/19/05	0700
RELINQUISHED BY	COMPANY	DATE	TIME	RECEIVED BY	COMPANY	DATE	TIME

Matrix Key
WW = Wastewater
W = Water
S = Soil
SL = Sludge
MS = Miscellaneous
OL = Oil
A = Air
SE = Sediment
SO = Solid
DS = Drum Solid
DL = Drum Liquid
L = Leachate
WI = Wipe
O = _____

Container Key
1. Plastic
2. VOA Vial
3. Sterile Plastic
4. Amber Glass
5. Widemouth Glass
6. Other _____

Preservative Key
1. HCl, Cool to 4°
2. H2SO4, Cool to 4°
3. HNO3, Cool to 4°
4. NaOH, Cool to 4°
5. NaOH/Zn, Cool to 4°
6. Cool to 4°
7. None

COMMENTS

Date Received / /
Courier: **Hand Deliver**
Bill of Lading

A.W. Greenwood Associates (216) 441-4224

SEVERN TRENT **STL**

STL Chicago
2417 Bond Street
University Park, IL 60466
Phone: 708-534-5200
Fax: 708-534-5211

Report To:
Contact: SEE ATTACHED
Company:
Address:
Phone:
Fax:
E-Mail:

Bill To:
Contact: B. CUSTER
Company:
Address:
Phone:
Fax:
PO#: Quote:

Shaded Areas For Int. Use Only

Lab Lot#

Package Sealed	Samples Se
Yes No	Yes No
Received on ice	Samples Im
Yes No	Yes No

Temperature °C of Cooler

Within Hold Time	Preserv. Indic
Yes No	Yes No
pH Check OK	Res Cl2 Chec
Yes No NA	Yes No

Sample Labels and COC Agree
Yes No COC not pre

Sampler Name: J. COTTER
Signature: J. Cotter
Project Name: GE FASC
Project Number: 3-4915-0021-000
Project Location: ABQ, NM
Lab PM:
Date Required
Hard Copy: ___/___/___
Fax: ___/___/___

Laboratory ID	MS-MSD	Client Sample ID	Sampling Date	Sampling Time	Matrix	Comp/Grab	PCB									Additional Analyses / Remarks
		8-MS-051118	11/18/05	12:55	SOIL	G	✓									
		8-MSD-051118	11/18/05	12:55	SOIL		✓									
		ME-010-3.0'	11/18/05	12:55	SOIL		✓									
		~~RB-051118~~	~~11/18/05~~	~~15:00~~	~~H2O~~	✓	✓									

RELINQUISHED BY	COMPANY	DATE	TIME	RECEIVED BY	COMPANY	DATE	TIME
J. Cotter	AMEC	11/18/05	17:30	[illegible]	[illegible]	11/19/05	0900
RELINQUISHED BY	COMPANY	DATE	TIME	RECEIVED BY	COMPANY	DATE	TIME

Matrix Key
WW = Wastewater
W = Water
S = Soil
SL = Sludge
MS = Miscellaneous
OL = Oil
A = Air
SE = Sediment
SO = Solid
DS = Drum Solid
DL = Drum Liquid
L = Leachate
WI = Wipe
O = _____

Container Key
1. Plastic
2. VOA Vial
3. Sterile Plastic
4. Amber Glass
5. Widemouth Glass
6. Other _____

Preservative Key
1. HCl, Cool to 4°
2. H2SO4, Cool to 4°
3. HNO3, Cool to 4°
4. NaOH, Cool to 4°
5. NaOH/Zn, Cool to 4°
6. Cool to 4°
7. None

COMMENTS

Date Received / /
Courier: **Hand Delivere**
Bill of Lading

STL Chicago is a part of Severn Trent Laboratories, Inc.

STL-820

A.W. Greenwood Associates (215) 441-4224

SEVERN TRENT STL

STL Denver
4955 Yarrow Street
Arvada, CO 80002

Tel: 303 736 0100 Fax: 303 431 7171
www.stl-inc.com

ANALYTICAL REPORT

GE FASC

Lot #: D5K020245

Project No.: 3-4915-0021

Bertisabel Custer

AMEC Earth & Environmental, Inc.
3800 Ezell Road
STE 100
Nashville, TN 37211

Cc: Peter Guerra

SEVERN TRENT LABORATORIES, INC. / STL Denver

Cheryl Sklenar
Project Manager

November 8, 2005

This report shall not be reproduced except in full, without the written approval of the laboratory

Table Of Contents

Standard Deliverables

Report Contents	Total Number of Pages
Standard Deliverables *The **Cover Letter** and the **Report Cover** page are considered integral parts of this Standard Deliverable package. This report is incomplete unless all pages indicated in this Table of Contents are included.*	

- **Table of Contents**
- **Case Narrative**
- **Executive Summary – Detection Highlights**
- **Methods Summary**
- **Method/Analyst Summary**
- **Lot Sample Summary**
- **Analytical Results**
- **QC Data Association Summary**
- **Chain-of-Custody**

CASE NARRATIVE
D5K020245

The following report contains the analytical results for sixteen soil samples, submitted to STL Denver by AMEC Earth & Environmental, Inc., in support of the GE-FASC project. The samples were received on November 2, 2005, according to documented sample acceptance procedures.

STL Denver utilizes USEPA approved methods in all analytical work. The samples presented in this report were analyzed for the parameters listed on the methods summary page in accordance with the methods indicated. A summary of QC data for these analyses is included at the rear of the report.

All RLs are supported by STL Denver's Method Detection Limits (MDLs). The results included in this report have been reviewed for compliance with the laboratory QA/QC plan and meet all requirements of NELAC. All data have been found to be compliant with laboratory protocol, with the exception of any items noted below.

Supplemental QC Information

Sample Receipt

- The samples were received at the laboratory in acceptable condiation, at a temperature of 2.9°C. Additional samples received on November 2, 2005 are reported under separate cover.

PCBs – SW846 Method 8082

- No anomalies were observed.

EXECUTIVE SUMMARY - Detection Highlights

D5K020245

PARAMETER	RESULT	REPORTING LIMIT	UNITS	ANALYTICAL METHOD
ME-F6-1.5 11/01/05 10:15 004				
Aroclor 1260	120	33	ug/kg	SW846 8082
Aroclors (Total)	120	33	ug/kg	SW846 8082
ME-G8-1.5 11/01/05 10:15 010				
Aroclor 1260	210	33	ug/kg	SW846 8082
Aroclors (Total)	210	33	ug/kg	SW846 8082
ME-D6-1.5 11/01/05 10:15 014				
Aroclor 1260	130	33	ug/kg	SW846 8082
Aroclors (Total)	130	33	ug/kg	SW846 8082

METHODS SUMMARY

D5K020245

PARAMETER	ANALYTICAL METHOD	PREPARATION METHOD
PCBs by SW-846 8082	SW846 8082	SW846 3550B/366

References:

SW846 "Test Methods for Evaluating Solid Waste, Physical/Chemical Methods", Third Edition, November 1986 and its updates.

METHOD / ANALYST SUMMARY

D5K020245

ANALYTICAL METHOD	ANALYST	ANALYST ID
SW846 8082	Teresa L. Williams	002510

References:

SW846 "Test Methods for Evaluating Solid Waste, Physical/Chemical Methods", Third Edition, November 1986 and its updates.

SAMPLE SUMMARY

D5K020245

WO #	SAMPLE#	CLIENT SAMPLE ID	SAMPLED DATE	SAMP TIME
HN7FR	001	ME-F7-1.5	11/01/05	10:15
HN7FT	002	ME-F7-DUP-1.5	11/01/05	10:15
HN7FV	003	ME-F8-1.5	11/01/05	10:15
HN7FW	004	ME-F6-1.5	11/01/05	10:15
HN7FX	005	ME-G3-1.5	11/01/05	10:15
HN7F0	006	ME-G4-1.5	11/01/05	10:15
HN7F1	007	ME-G5-1.5	11/01/05	10:15
HN7F3	008	ME-G6-1.5	11/01/05	10:15
HN7F4	009	ME-G7-1.5	11/01/05	10:15
HN7F5	010	ME-G8-1.5	11/01/05	10:15
HN7F6	011	ME-E6-1.5	11/01/05	10:15
HN7F7	012	ME-E7-1.5	11/01/05	10:15
HN7F8	013	ME-E8-1.5	11/01/05	10:15
HN7F9	014	ME-D6-1.5	11/01/05	10:15
HN7GA	015	ME-D7-1.5	11/01/05	10:15
HN7GC	016	ME-D8-1.5	11/01/05	10:15

NOTE(S):

- The analytical results of the samples listed above are presented on the following pages.
- All calculations are performed before rounding to avoid round-off errors in calculated results.
- Results noted as "ND" were not detected at or above the stated limit.
- This report must not be reproduced, except in full, without the written approval of the laboratory.
- Results for the following parameters are never reported on a dry weight basis: color, corrosivity, density, flashpoint, ignitability, layers, odor, paint filter test, pH, porosity pressure, reactivity, redox potential, specific gravity, spot tests, solids, solubility, temperature, viscosity, and weight.

AMEC Earth & Environmental

Client Sample ID: ME-F7-1.5

GC Semivolatiles

Lot-Sample #...: D5K020245-001 **Work Order #...:** HN7FR1AA **Matrix.....:** SOLID
Date Sampled...: 11/01/05 10:15 **Date Received..:** 11/02/05
Prep Date.....: 11/02/05 **Analysis Date..:** 11/03/05
Prep Batch #...: 5306580 **Analysis Time..:** 18:03
Dilution Factor: 1

Method.....: SW846 8082

PARAMETER	RESULT	REPORTING LIMIT	UNITS
Aroclor 1016	ND	33	ug/kg
Aroclor 1221	ND	47	ug/kg
Aroclor 1232	ND	33	ug/kg
Aroclor 1242	ND	33	ug/kg
Aroclor 1248	ND	33	ug/kg
Aroclor 1254	ND	33	ug/kg
Aroclor 1260	ND	33	ug/kg
Aroclor 1262	ND	33	ug/kg
Aroclor 1268	ND	33	ug/kg
Aroclors (Total)	ND	33	ug/kg

SURROGATE	PERCENT RECOVERY	RECOVERY LIMITS
Tetrachloro-m-xylene	98	(53 - 132)
Decachlorobiphenyl	72	(38 - 162)

AMEC Earth & Environmental

Client Sample ID: ME-F7-DUP-1.5

GC Semivolatiles

Lot-Sample #...: D5K020245-002 **Work Order #...:** HN7FT1AA **Matrix.....:** SOLID
Date Sampled...: 11/01/05 10:15 **Date Received..:** 11/02/05
Prep Date.....: 11/02/05 **Analysis Date..:** 11/03/05
Prep Batch #...: 5306580 **Analysis Time..:** 18:20
Dilution Factor: 1

Method.....: SW846 8082

PARAMETER	RESULT	REPORTING LIMIT	UNITS
Aroclor 1016	ND	33	ug/kg
Aroclor 1221	ND	47	ug/kg
Aroclor 1232	ND	33	ug/kg
Aroclor 1242	ND	33	ug/kg
Aroclor 1248	ND	33	ug/kg
Aroclor 1254	ND	33	ug/kg
Aroclor 1260	ND	33	ug/kg
Aroclor 1262	ND	33	ug/kg
Aroclor 1268	ND	33	ug/kg
Aroclors (Total)	ND	33	ug/kg

SURROGATE	PERCENT RECOVERY	RECOVERY LIMITS
Tetrachloro-m-xylene	97	(53 - 132)
Decachlorobiphenyl	72	(38 - 162)

AMEC Earth & Environmental

Client Sample ID: ME-F8-1.5

GC Semivolatiles

Lot-Sample #...: D5K020245-003 **Work Order #...:** HN7FV1AA **Matrix.....:** SOLID
Date Sampled...: 11/01/05 10:15 **Date Received..:** 11/02/05
Prep Date.....: 11/02/05 **Analysis Date..:** 11/03/05
Prep Batch #...: 5306580 **Analysis Time..:** 18:37
Dilution Factor: 1

Method.....: SW846 8082

PARAMETER	RESULT	REPORTING LIMIT	UNITS
Aroclor 1016	ND	33	ug/kg
Aroclor 1221	ND	47	ug/kg
Aroclor 1232	ND	33	ug/kg
Aroclor 1242	ND	33	ug/kg
Aroclor 1248	ND	33	ug/kg
Aroclor 1254	ND	33	ug/kg
Aroclor 1260	ND	33	ug/kg
Aroclor 1262	ND	33	ug/kg
Aroclor 1268	ND	33	ug/kg
Aroclors (Total)	ND	33	ug/kg

SURROGATE	PERCENT RECOVERY	RECOVERY LIMITS
Tetrachloro-m-xylene	102	(53 - 132)
Decachlorobiphenyl	90	(38 - 162)

AMEC Earth & Environmental

Client Sample ID: ME-F6-1.5

GC Semivolatiles

Lot-Sample #...: D5K020245-004 **Work Order #...:** HN7FW1AA **Matrix.....:** SOLID
Date Sampled...: 11/01/05 10:15 **Date Received..:** 11/02/05
Prep Date.....: 11/02/05 **Analysis Date..:** 11/03/05
Prep Batch #...: 5306580 **Analysis Time..:** 18:54
Dilution Factor: 1

Method.....: SW846 8082

PARAMETER	RESULT	REPORTING LIMIT	UNITS
Aroclor 1016	ND	33	ug/kg
Aroclor 1221	ND	47	ug/kg
Aroclor 1232	ND	33	ug/kg
Aroclor 1242	ND	33	ug/kg
Aroclor 1248	ND	33	ug/kg
Aroclor 1254	ND	33	ug/kg
Aroclor 1260	**120**	**33**	**ug/kg**
Aroclor 1262	ND	33	ug/kg
Aroclor 1268	ND	33	ug/kg
Aroclors (Total)	**120**	**33**	**ug/kg**

SURROGATE	PERCENT RECOVERY	RECOVERY LIMITS
Tetrachloro-m-xylene	127	(53 - 132)
Decachlorobiphenyl	95	(38 - 162)

AMEC Earth & Environmental

Client Sample ID: ME-G3-1.5

GC Semivolatiles

Lot-Sample #...: D5K020245-005 **Work Order #...:** HN7FX1AA **Matrix.....:** SOLID
Date Sampled...: 11/01/05 10:15 **Date Received..:** 11/02/05
Prep Date.....: 11/02/05 **Analysis Date..:** 11/03/05
Prep Batch #...: 5306580 **Analysis Time..:** 19:11
Dilution Factor: 1

Method.....: SW846 8082

PARAMETER	RESULT	REPORTING LIMIT	UNITS
Aroclor 1016	ND	33	ug/kg
Aroclor 1221	ND	47	ug/kg
Aroclor 1232	ND	33	ug/kg
Aroclor 1242	ND	33	ug/kg
Aroclor 1248	ND	33	ug/kg
Aroclor 1254	ND	33	ug/kg
Aroclor 1260	ND	33	ug/kg
Aroclor 1262	ND	33	ug/kg
Aroclor 1268	ND	33	ug/kg
Aroclors (Total)	ND	33	ug/kg

SURROGATE	PERCENT RECOVERY	RECOVERY LIMITS
Tetrachloro-m-xylene	116	(53 - 132)
Decachlorobiphenyl	90	(38 - 162)

AMEC Earth & Environmental

Client Sample ID: ME-G4-1.5

GC Semivolatiles

Lot-Sample #...: D5K020245-006 **Work Order #...:** HN7F01AA **Matrix.....:** SOLID
Date Sampled...: 11/01/05 10:15 **Date Received..:** 11/02/05
Prep Date.....: 11/02/05 **Analysis Date..:** 11/03/05
Prep Batch #...: 5306580 **Analysis Time..:** 19:28
Dilution Factor: 1

Method.....: SW846 8082

PARAMETER	RESULT	REPORTING LIMIT	UNITS
Aroclor 1016	ND	33	ug/kg
Aroclor 1221	ND	47	ug/kg
Aroclor 1232	ND	33	ug/kg
Aroclor 1242	ND	33	ug/kg
Aroclor 1248	ND	33	ug/kg
Aroclor 1254	ND	33	ug/kg
Aroclor 1260	ND	33	ug/kg
Aroclor 1262	ND	33	ug/kg
Aroclor 1268	ND	33	ug/kg
Aroclors (Total)	ND	33	ug/kg

SURROGATE	PERCENT RECOVERY	RECOVERY LIMITS
Tetrachloro-m-xylene	117	(53 - 132)
Decachlorobiphenyl	135	(38 - 162)

AMEC Earth & Environmental

Client Sample ID: ME-G5-1.5

GC Semivolatiles

Lot-Sample #...: D5K020245-007 **Work Order #...:** HN7F11AA **Matrix.....:** SOLID
Date Sampled...: 11/01/05 10:15 **Date Received..:** 11/02/05
Prep Date.....: 11/02/05 **Analysis Date..:** 11/04/05
Prep Batch #...: 5306580 **Analysis Time..:** 11:23
Dilution Factor: 1

Method.....: SW846 8082

PARAMETER	RESULT	REPORTING LIMIT	UNITS
Aroclor 1016	ND	33	ug/kg
Aroclor 1221	ND	47	ug/kg
Aroclor 1232	ND	33	ug/kg
Aroclor 1242	ND	33	ug/kg
Aroclor 1248	ND	33	ug/kg
Aroclor 1254	ND	33	ug/kg
Aroclor 1260	ND	33	ug/kg
Aroclor 1262	ND	33	ug/kg
Aroclor 1268	ND	33	ug/kg
Aroclors (Total)	ND	33	ug/kg

SURROGATE	PERCENT RECOVERY	RECOVERY LIMITS
Tetrachloro-m-xylene	76	(53 - 132)
Decachlorobiphenyl	71	(38 - 162)

AMEC Earth & Environmental

Client Sample ID: ME-G6-1.5

GC Semivolatiles

Lot-Sample #...: D5K020245-008 **Work Order #...:** HN7F31AA **Matrix.....:** SOLID
Date Sampled...: 11/01/05 10:15 **Date Received..:** 11/02/05
Prep Date.....: 11/02/05 **Analysis Date..:** 11/03/05
Prep Batch #...: 5306580 **Analysis Time..:** 20:18
Dilution Factor: 1

Method.....: SW846 8082

PARAMETER	RESULT	REPORTING LIMIT	UNITS
Aroclor 1016	ND	33	ug/kg
Aroclor 1221	ND	47	ug/kg
Aroclor 1232	ND	33	ug/kg
Aroclor 1242	ND	33	ug/kg
Aroclor 1248	ND	33	ug/kg
Aroclor 1254	ND	33	ug/kg
Aroclor 1260	ND	33	ug/kg
Aroclor 1262	ND	33	ug/kg
Aroclor 1268	ND	33	ug/kg
Aroclors (Total)	ND	33	ug/kg

SURROGATE	PERCENT RECOVERY	RECOVERY LIMITS
Tetrachloro-m-xylene	102	(53 - 132)
Decachlorobiphenyl	63	(38 - 162)

AMEC Earth & Environmental

Client Sample ID: ME-G7-1.5

GC Semivolatiles

Lot-Sample #...: D5K020245-009 **Work Order #...:** HN7F41AA **Matrix.....:** SOLID
Date Sampled...: 11/01/05 10:15 **Date Received..:** 11/02/05
Prep Date.....: 11/02/05 **Analysis Date..:** 11/03/05
Prep Batch #...: 5306580 **Analysis Time..:** 20:35
Dilution Factor: 1

Method.....: SW846 8082

PARAMETER	RESULT	REPORTING LIMIT	UNITS
Aroclor 1016	ND	33	ug/kg
Aroclor 1221	ND	47	ug/kg
Aroclor 1232	ND	33	ug/kg
Aroclor 1242	ND	33	ug/kg
Aroclor 1248	ND	33	ug/kg
Aroclor 1254	ND	33	ug/kg
Aroclor 1260	ND	33	ug/kg
Aroclor 1262	ND	33	ug/kg
Aroclor 1268	ND	33	ug/kg
Aroclors (Total)	ND	33	ug/kg

SURROGATE	PERCENT RECOVERY	RECOVERY LIMITS
Tetrachloro-m-xylene	97	(53 - 132)
Decachlorobiphenyl	63	(38 - 162)

AMEC Earth & Environmental

Client Sample ID: ME-G8-1.5

GC Semivolatiles

Lot-Sample #...: D5K020245-010 **Work Order #...:** HN7F51AA **Matrix.....:** SOLID
Date Sampled...: 11/01/05 10:15 **Date Received..:** 11/02/05
Prep Date.....: 11/02/05 **Analysis Date..:** 11/03/05
Prep Batch #...: 5306580 **Analysis Time..:** 20:52
Dilution Factor: 1

Method.....: SW846 8082

PARAMETER	RESULT	REPORTING LIMIT	UNITS
Aroclor 1016	ND	33	ug/kg
Aroclor 1221	ND	47	ug/kg
Aroclor 1232	ND	33	ug/kg
Aroclor 1242	ND	33	ug/kg
Aroclor 1248	ND	33	ug/kg
Aroclor 1254	ND	33	ug/kg
Aroclor 1260	**210**	**33**	**ug/kg**
Aroclor 1262	ND	33	ug/kg
Aroclor 1268	ND	33	ug/kg
Aroclors (Total)	**210**	**33**	**ug/kg**

SURROGATE	PERCENT RECOVERY	RECOVERY LIMITS
Tetrachloro-m-xylene	78	(53 - 132)
Decachlorobiphenyl	63	(38 - 162)

AMEC Earth & Environmental

Client Sample ID: ME-E6-1.5

GC Semivolatiles

Lot-Sample #...: D5K020245-011 **Work Order #...:** HN7F61AA **Matrix.....:** SOLID
Date Sampled...: 11/01/05 10:15 **Date Received..:** 11/02/05
Prep Date.....: 11/02/05 **Analysis Date..:** 11/03/05
Prep Batch #...: 5306580 **Analysis Time..:** 21:09
Dilution Factor: 1

Method.....: SW846 8082

PARAMETER	RESULT	REPORTING LIMIT	UNITS
Aroclor 1016	ND	33	ug/kg
Aroclor 1221	ND	47	ug/kg
Aroclor 1232	ND	33	ug/kg
Aroclor 1242	ND	33	ug/kg
Aroclor 1248	ND	33	ug/kg
Aroclor 1254	ND	33	ug/kg
Aroclor 1260	ND	33	ug/kg
Aroclor 1262	ND	33	ug/kg
Aroclor 1268	ND	33	ug/kg
Aroclors (Total)	ND	33	ug/kg

SURROGATE	PERCENT RECOVERY	RECOVERY LIMITS
Tetrachloro-m-xylene	99	(53 - 132)
Decachlorobiphenyl	70	(38 - 162)

AMEC Earth & Environmental

Client Sample ID: ME-E7-1.5

GC Semivolatiles

Lot-Sample #...: D5K020245-012 **Work Order #...:** HN7F71AA **Matrix.....:** SOLID
Date Sampled...: 11/01/05 10:15 **Date Received..:** 11/02/05
Prep Date.....: 11/02/05 **Analysis Date..:** 11/03/05
Prep Batch #...: 5306580 **Analysis Time..:** 21:26
Dilution Factor: 1

Method.....: SW846 8082

PARAMETER	RESULT	REPORTING LIMIT	UNITS
Aroclor 1016	ND	33	ug/kg
Aroclor 1221	ND	47	ug/kg
Aroclor 1232	ND	33	ug/kg
Aroclor 1242	ND	33	ug/kg
Aroclor 1248	ND	33	ug/kg
Aroclor 1254	ND	33	ug/kg
Aroclor 1260	ND	33	ug/kg
Aroclor 1262	ND	33	ug/kg
Aroclor 1268	ND	33	ug/kg
Aroclors (Total)	ND	33	ug/kg

SURROGATE	PERCENT RECOVERY	RECOVERY LIMITS
Tetrachloro-m-xylene	101	(53 - 132)
Decachlorobiphenyl	74	(38 - 162)

AMEC Earth & Environmental

Client Sample ID: ME-E8-1.5

GC Semivolatiles

Lot-Sample #...: D5K020245-013 **Work Order #...:** HN7F81AA **Matrix.....:** SOLID
Date Sampled...: 11/01/05 10:15 **Date Received..:** 11/02/05
Prep Date.....: 11/02/05 **Analysis Date..:** 11/03/05
Prep Batch #...: 5306580 **Analysis Time..:** 21:43
Dilution Factor: 1

Method.....: SW846 8082

PARAMETER	RESULT	REPORTING LIMIT	UNITS
Aroclor 1016	ND	33	ug/kg
Aroclor 1221	ND	47	ug/kg
Aroclor 1232	ND	33	ug/kg
Aroclor 1242	ND	33	ug/kg
Aroclor 1248	ND	33	ug/kg
Aroclor 1254	ND	33	ug/kg
Aroclor 1260	ND	33	ug/kg
Aroclor 1262	ND	33	ug/kg
Aroclor 1268	ND	33	ug/kg
Aroclors (Total)	ND	33	ug/kg

SURROGATE	PERCENT RECOVERY	RECOVERY LIMITS
Tetrachloro-m-xylene	97	(53 - 132)
Decachlorobiphenyl	80	(38 - 162)

AMEC Earth & Environmental

Client Sample ID: ME-D6-1.5

GC Semivolatiles

Lot-Sample #...: D5K020245-014 **Work Order #...:** HN7F91AA **Matrix.....:** SOLID
Date Sampled...: 11/01/05 10:15 **Date Received..:** 11/02/05
Prep Date.....: 11/02/05 **Analysis Date..:** 11/03/05
Prep Batch #...: 5306580 **Analysis Time..:** 22:00
Dilution Factor: 1

Method.....: SW846 8082

PARAMETER	RESULT	REPORTING LIMIT	UNITS
Aroclor 1016	ND	33	ug/kg
Aroclor 1221	ND	47	ug/kg
Aroclor 1232	ND	33	ug/kg
Aroclor 1242	ND	33	ug/kg
Aroclor 1248	ND	33	ug/kg
Aroclor 1254	ND	33	ug/kg
Aroclor 1260	**130**	**33**	**ug/kg**
Aroclor 1262	ND	33	ug/kg
Aroclor 1268	ND	33	ug/kg
Aroclors (Total)	**130**	**33**	**ug/kg**

SURROGATE	PERCENT RECOVERY	RECOVERY LIMITS
Tetrachloro-m-xylene	93	(53 - 132)
Decachlorobiphenyl	66	(38 - 162)

AMEC Earth & Environmental

Client Sample ID: ME-D7-1.5

GC Semivolatiles

Lot-Sample #...: D5K020245-015 **Work Order #...:** HN7GA1AA **Matrix.....:** SOLID
Date Sampled...: 11/01/05 10:15 **Date Received..:** 11/02/05
Prep Date.....: 11/02/05 **Analysis Date..:** 11/03/05
Prep Batch #...: 5306580 **Analysis Time..:** 22:17
Dilution Factor: 1

Method.....: SW846 8082

PARAMETER	RESULT	REPORTING LIMIT	UNITS
Aroclor 1016	ND	33	ug/kg
Aroclor 1221	ND	47	ug/kg
Aroclor 1232	ND	33	ug/kg
Aroclor 1242	ND	33	ug/kg
Aroclor 1248	ND	33	ug/kg
Aroclor 1254	ND	33	ug/kg
Aroclor 1260	ND	33	ug/kg
Aroclor 1262	ND	33	ug/kg
Aroclor 1268	ND	33	ug/kg
Aroclors (Total)	ND	33	ug/kg

SURROGATE	PERCENT RECOVERY	RECOVERY LIMITS
Tetrachloro-m-xylene	102	(53 - 132)
Decachlorobiphenyl	82	(38 - 162)

AMEC Earth & Environmental

Client Sample ID: ME-D8-1.5

GC Semivolatiles

Lot-Sample #...: D5K020245-016 **Work Order #...:** HN7GC1AA **Matrix.....:** SOLID
Date Sampled...: 11/01/05 10:15 **Date Received..:** 11/02/05
Prep Date.....: 11/02/05 **Analysis Date..:** 11/03/05
Prep Batch #...: 5306580 **Analysis Time..:** 22:34
Dilution Factor: 1

Method.....: SW846 8082

PARAMETER	RESULT	REPORTING LIMIT	UNITS
Aroclor 1016	ND	33	ug/kg
Aroclor 1221	ND	47	ug/kg
Aroclor 1232	ND	33	ug/kg
Aroclor 1242	ND	33	ug/kg
Aroclor 1248	ND	33	ug/kg
Aroclor 1254	ND	33	ug/kg
Aroclor 1260	ND	33	ug/kg
Aroclor 1262	ND	33	ug/kg
Aroclor 1268	ND	33	ug/kg
Aroclors (Total)	ND	33	ug/kg

SURROGATE	PERCENT RECOVERY	RECOVERY LIMITS
Tetrachloro-m-xylene	104	(53 - 132)
Decachlorobiphenyl	86	(38 - 162)

QC DATA ASSOCIATION SUMMARY

D5K020245

Sample Preparation and Analysis Control Numbers

SAMPLE#	MATRIX	ANALYTICAL METHOD	LEACH BATCH #	PREP BATCH #	MS RUN#
001	SOLID	SW846 8082		5306580	5306369
002	SOLID	SW846 8082		5306580	5306369
003	SOLID	SW846 8082		5306580	5306369
004	SOLID	SW846 8082		5306580	5306369
005	SOLID	SW846 8082		5306580	5306369
006	SOLID	SW846 8082		5306580	5306369
007	SOLID	SW846 8082		5306580	5306369
008	SOLID	SW846 8082		5306580	5306369
009	SOLID	SW846 8082		5306580	5306369
010	SOLID	SW846 8082		5306580	5306369
011	SOLID	SW846 8082		5306580	5306369
012	SOLID	SW846 8082		5306580	5306369
013	SOLID	SW846 8082		5306580	5306369
014	SOLID	SW846 8082		5306580	5306369
015	SOLID	SW846 8082		5306580	5306369
016	SOLID	SW846 8082		5306580	5306369

METHOD BLANK REPORT

GC Semivolatiles

Client Lot #...: D5K020245
MB Lot-Sample #: D5K020000-580
Work Order #...: HN8CR1AA
Matrix.....: SOLID
Prep Date.....: 11/02/05
Analysis Time..: 15:48
Analysis Date..: 11/03/05
Prep Batch #...: 5306580
Dilution Factor: 1

PARAMETER	RESULT	REPORTING LIMIT	UNITS	METHOD
Aroclor 1016	ND	33	ug/kg	SW846 8082
Aroclor 1221	ND	47	ug/kg	SW846 8082
Aroclor 1232	ND	33	ug/kg	SW846 8082
Aroclor 1242	ND	33	ug/kg	SW846 8082
Aroclor 1248	ND	33	ug/kg	SW846 8082
Aroclor 1254	ND	33	ug/kg	SW846 8082
Aroclor 1260	ND	33	ug/kg	SW846 8082
Aroclor 1262	ND	33	ug/kg	SW846 8082
Aroclor 1268	ND	33	ug/kg	SW846 8082
Aroclors (Total)	ND	33	ug/kg	SW846 8082

SURROGATE	PERCENT RECOVERY	RECOVERY LIMITS
Tetrachloro-m-xylene	120	(53 - 132)
Decachlorobiphenyl	100	(38 - 162)

NOTE(S):

Calculations are performed before rounding to avoid round-off errors in calculated results.

LABORATORY CONTROL SAMPLE EVALUATION REPORT

GC Semivolatiles

Client Lot #...: D5K020245 **Work Order #...:** HN8CR1AC **Matrix.....:** SOLID
LCS Lot-Sample#: D5K020000-580
Prep Date.....: 11/02/05 **Analysis Date..:** 11/03/05
Prep Batch #...: 5306580 **Analysis Time..:** 16:05
Dilution Factor: 1

PARAMETER	PERCENT RECOVERY	RECOVERY LIMITS	METHOD
Aroclor 1016	**91**	**(60 - 125)**	**SW846 8082**
Aroclor 1260	**99**	**(71 - 132)**	**SW846 8082**

SURROGATE	PERCENT RECOVERY	RECOVERY LIMITS
Tetrachloro-m-xylene	115	(67 - 129)
Decachlorobiphenyl	100	(68 - 125)

NOTE(S):

Calculations are performed before rounding to avoid round-off errors in calculated results.

Bold print denotes control parameters

LABORATORY CONTROL SAMPLE DATA REPORT

GC Semivolatiles

Client Lot #...: D5K020245 **Work Order #...:** HN8CR1AC **Matrix.....:** SOLID
LCS Lot-Sample#: D5K020000-580
Prep Date.....: 11/02/05 **Analysis Date..:** 11/03/05
Prep Batch #...: 5306580 **Analysis Time..:** 16:05
Dilution Factor: 1

PARAMETER	SPIKE AMOUNT	MEASURED AMOUNT	UNITS	PERCENT RECOVERY	METHOD
Aroclor 1016	**63.7**	**58.0**	**ug/kg**	**91**	**SW846 8082**
Aroclor 1260	**63.7**	**63.0**	**ug/kg**	**99**	**SW846 8082**

SURROGATE	PERCENT RECOVERY	RECOVERY LIMITS
Tetrachloro-m-xylene	115	(67 - 129)
Decachlorobiphenyl	100	(68 - 125)

NOTE(S):

Calculations are performed before rounding to avoid round-off errors in calculated results.

Bold print denotes control parameters

MATRIX SPIKE SAMPLE EVALUATION REPORT

GC Semivolatiles

Client Lot #...: D5K020245 **Work Order #...:** HN7EN1AC-MS **Matrix.....:** SOLID
MS Lot-Sample #: D5K020237-021 HN7EN1AD-MSD
Date Sampled...: 11/01/05 10:15 **Date Received..:** 11/02/05
Prep Date.....: 11/02/05 **Analysis Date..:** 11/03/05
Prep Batch #...: 5306580 **Analysis Time..:** 16:55
Dilution Factor: 1

PARAMETER	PERCENT RECOVERY	RECOVERY LIMITS	RPD	RPD LIMITS	METHOD
Aroclor 1016	**93**	**(24 - 170)**			**SW846 8082**
	90	**(24 - 170)**	**0.16**	**(0-40)**	**SW846 8082**
Aroclor 1260	**105**	**(40 - 166)**			**SW846 8082**
	101	**(40 - 166)**	**0.84**	**(0-40)**	**SW846 8082**

SURROGATE	PERCENT RECOVERY	RECOVERY LIMITS
Tetrachloro-m-xylene	104	(53 - 132)
	108	(53 - 132)
Decachlorobiphenyl	101	(38 - 162)
	96	(38 - 162)

NOTE(S):

Calculations are performed before rounding to avoid round-off errors in calculated results.

Bold print denotes control parameters

MATRIX SPIKE SAMPLE DATA REPORT

GC Semivolatiles

Client Lot #...: D5K020245 **Work Order #...:** HN7EN1AC-MS **Matrix.....:** SOLID
MS Lot-Sample #: D5K020237-021 HN7EN1AD-MSD
Date Sampled...: 11/01/05 10:15 **Date Received..:** 11/02/05
Prep Date.....: 11/02/05 **Analysis Date..:** 11/03/05
Prep Batch #...: 5306580 **Analysis Time..:** 16:55
Dilution Factor: 1

PARAMETER	SAMPLE AMOUNT	SPIKE AMT	MEASRD AMOUNT	UNITS	PERCNT RECVRY	RPD	METHOD
Aroclor 1016	**ND**	**65.8**	**61.1**	**ug/kg**	**93**		**SW846 8082**
	ND	**67.8**	**61.0**	**ug/kg**	**90**	**0.16**	**SW846 8082**
Aroclor 1260	**ND**	**65.8**	**69.4**	**ug/kg**	**105**		**SW846 8082**
	ND	**67.8**	**68.8**	**ug/kg**	**101**	**0.84**	**SW846 8082**

SURROGATE	PERCENT RECOVERY	RECOVERY LIMITS
Tetrachloro-m-xylene	104	(53 - 132)
	108	(53 - 132)
Decachlorobiphenyl	101	(38 - 162)
	96	(38 - 162)

NOTE(S):

Calculations are performed before rounding to avoid round-off errors in calculated results.

Bold print denotes control parameters

Chain of Custody Record

2.9

SEVERN TRENT **STL**

Severn Trent Laboratories, Inc.

STL Denver
4955 Yarrow Street
Arvada, CO 80002

STL-4124 (0901)

Client: AMEC	Project Manager: Pe[redacted] Guerra	Date: 11/1/05	Chain of Custody Number: 329367
Address: 8519 Jefferson NE	Telephone Number (Area Code): 505-821/18[redacted] 505-821-7321	Lab Number:	Page ____ of ____
City: ALBUQUERQUE; State: NM; Zip Code: 87113	Site Contact:	Lab[redacted]	
Project Name and Location (State): GE FASC	Carrier/Waybill Number:		
Contract/Purchase Order/Quote No.: 3-4915-0021			

Sample I.D. No. and Description (Containers for each sample may be combined on one line)	Date	Time	Matrix: Air	Aqueous	Sed.	Soil		Containers & Preservatives: Unpres.	H2SO4	HNO3	HCl	NaOH	ZnAc/NaOH	Analysis (Attach list if more space is needed)	Special Instructions/ Conditions of Receipt
COOLER 2															
SEE ATTACHED															

Possible Hazard Identification: ☐ Non-Hazard ☐ Flammable ☐ Skin Irritant ☐ Poison B ☒ Unknown

Sample Disposal: ☐ Return To Client ☐ Disposal By Lab ☐ Archive For ____ Months (A fee may be assessed if samples are retained longer than 1 month)

Turn Around Time Required: ☐ 24 Hours ☐ 48 Hours ☐ 7 Days ☐ 14 Days ☐ 21 Days ☒ Other 50 DAYS

QC Requirements (Specify):

1. Relinquished By: Jeff Cotter	Date: 11/1/05	Time: 15:30	1. Received By: [signature]	Date: 11.2.05	Time: 0900
2. Relinquished By:	Date:	Time:	2. Received By:	Date:	Time:
3. Relinquished By:	Date:	Time:	3. Received By:	Date:	Time:

Comments:

DISTRIBUTION: WHITE - Returned to Client with Report; CANARY - Stays with the Sample; PINK - Field Copy

FIGURE 2
Chain of Custody Form

CHAIN OF CUSTODY RECORD

PAGE 1 OF 2

SAMPLER (Signature) [signature]	DATE SHIPPED 11/1/05	CARRIER Fed Ex
PHONE (505) 821-1801	AIRBILL NO.	COOLER NO. 2

SHIP TO		RESULTS TO	
LABORATORY NAME	STL Denver	CLIENT NAME	Peter Guerra
ADDRESS	4955 Yarrow St	COMPANY	AMEC
	Arvada, CO 80002	ADDRESS	8519 Jefferson NE
PHONE NO.	(303) 736-0100		Albuquerque, NM 87113
ATTENTION		PHONE NO.	(505) 821-1801

PROJECT NAME GE FASC	PROJECT NO. 3-4915-0021	P.O. NO

RELINQUISHED BY (Signature)	RECEIVED BY (Signature)	DATE	TIME
RELINQUISHED BY (Signature)	RECEIVED BY (Signature)	DATE	TIME
RELINQUISHED BY (Signature)	RECEIVED BY (Signature)	DATE	TIME
RELINQUISHED BY (Signature)	RECEIVED BY (Signature)	DATE	TIME

ANALYSIS REQUEST

SAMPLE ID NO.	SAMPLE DESCRIPTION	DATE / TIME SAMPLED	ANALYSIS REQUESTED	SAMPLE RECEIPT CONDITION
ME-F7-1.5	SOIL	11-1-05 10:15	8082 PCB	
ME-F7-Dup1.5				
ME-F8-1.5				
ME-F6-1.5				
ME-G3-1.5				
ME-G4-1.5				
ME-G5-1.5				
ME-G6-1.5				
ME-G7-1.5				
ME-G8-1.5				

SPECIAL INSTRUCTIONS / COMMENTS

Sample ID with MS or MSD are Matrix Spike or Matrix Spike Duplicate

EXPECTED ANALYTICAL	Immediate Attention	Rush 5 DAYS TAT	Standard

[signature]
11-2-05 0900

FIGURE 2
Chain of Custody Form

CHAIN OF CUSTODY RECORD

PAGE 2 OF 2

SAMPLER (Signature) JM Cotter	DATE SHIPPED 11/1/05	CARRIER Fed Ex
PHONE (505) 821-1801	AIRBILL NO.	COOLER NO. 2

SHIP TO		RESULTS TO	
LABORATORY NAME	STL Denver	CLIENT NAME	Peter Guerra
ADDRESS	4955 Yarrow St	COMPANY	AMEC
	Arvada, CO 80002	ADDRESS	8519 Jefferson NE
PHONE NO.	(303) 736-0100		Albuquerque, NM 87113
ATTENTION		PHONE NO.	(505) 821-1801

PROJECT NAME GE FASC	PROJECT NO. 3-4915-0021	P.O. NO

RELINQUISHED BY (Signature)	RECEIVED BY (Signature)	DATE	TIME
RELINQUISHED BY (Signature)	RECEIVED BY (Signature)	DATE	TIME
RELINQUISHED BY (Signature)	RECEIVED BY (Signature)	DATE	TIME
RELINQUISHED BY (Signature)	RECEIVED BY (Signature)	DATE	TIME

ANALYSIS REQUEST

SAMPLE ID NO.	SAMPLE DESCRIPTION	DATE / TIME SAMPLED	ANALYSIS REQUESTED	SAMPLE RECEIPT CONDITION
ME-E6-1.5	SOIL	11/1/05 10:15	PCB 8082	
ME-E7-1.5				
ME-E8-1.5				
ME-D6-1.5				
ME-D7-1.5				
ME-D8-1.5				
~~ME-H5-MSD~~				

SPECIAL INSTRUCTIONS / COMMENTS
Sample ID with MS or MSD are Matrix Spike or Matrix Spike Duplicate

EXPECTED ANALYTICAL	Immediate Attention	Rush 5 DAYS	Standard

11-2-05 0800

SEVERN TRENT STL

STL Denver
4955 Yarrow Street
Arvada, CO 80002

Tel: 303 736 0100 Fax: 303 431 7171
www.stl-inc.com

ANALYTICAL REPORT

GE FASC

Lot #: D5K020237

Project No.: 3-4915-0021

Bertisabel Custer

AMEC Earth & Environmental, Inc.
3800 Ezell Road
STE 100
Nashville, TN 37211

Cc: Peter Guerra

SEVERN TRENT LABORATORIES, INC. / STL Denver

Cheryl Sklenar
Project Manager

November 9, 2005

This report shall not be reproduced except in full, without the written approval of the laboratory

Table Of Contents

Standard Deliverables

Report Contents	Total Number of Pages
Standard Deliverables *The **Cover Letter** and the **Report Cover** page are considered integral parts of this Standard Deliverable package. This report is incomplete unless all pages indicated in this Table of Contents are included.*	

- **Table of Contents**
- **Case Narrative**
- **Executive Summary – Detection Highlights**
- **Methods Summary**
- **Method/Analyst Summary**
- **Lot Sample Summary**
- **Analytical Results**
- **QC Data Association Summary**
- **Chain-of-Custody**

CASE NARRATIVE
D5K020237

The following report contains the analytical results for twenty-three soil samples, submitted to STL Denver by AMEC Earth & Environmental, Inc., in support of the GE-FASC project. The samples were received on November 2, 2005, according to documented sample acceptance procedures.

STL Denver utilizes USEPA approved methods in all analytical work. The samples presented in this report were analyzed for the parameters listed on the methods summary page in accordance with the methods indicated. A summary of QC data for these analyses is included at the rear of the report.

All RLs are supported by STL Denver's Method Detection Limits (MDLs). The results included in this report have been reviewed for compliance with the laboratory QA/QC plan and meet all requirements of NELAC. All data have been found to be compliant with laboratory protocol, with the exception of any items noted below.

Supplemental QC Information

Sample Receipt

- The samples were received at the laboratory in acceptable condition, at a temperature of 2.5°C. Additional samples received on November 1, 2005 are reported under separate cover.

- The chain-of-custody forms listed samples ME-H7-MS-1.5 and ME-H5-MSD as the client designated matrix spike samples; however, according to the information provided on the container labels, sample ME-H7-1.5 was the designated client MS/MSD sample.

PCBs – SW846 Method 8082

- Client specific MS/MSD analyses were performed on sample ME-H7-1.5, as requested. Laboratory generated MS/MSD analyses were performed on samples ME-D15-1.5 and ME-N7-1.5 as well. All recoveries were in control.

- No anomalies were observed.

EXECUTIVE SUMMARY - Detection Highlights

D5K020237

PARAMETER	RESULT	REPORTING LIMIT	UNITS	ANALYTICAL METHOD
ME-H6-1.5 11/01/05 10:15 007				
Aroclor 1260	51	33	ug/kg	SW846 8082
Aroclors (Total)	51	33	ug/kg	SW846 8082
ME-L9-1.5 11/01/05 10:15 017				
Aroclor 1260	150	33	ug/kg	SW846 8082
Aroclors (Total)	150	33	ug/kg	SW846 8082
ME-N9-1.5 11/01/05 10:15 023				
Aroclor 1260	82	33	ug/kg	SW846 8082
Aroclors (Total)	82	33	ug/kg	SW846 8082

METHODS SUMMARY

D5K020237

PARAMETER	ANALYTICAL METHOD	PREPARATION METHOD
PCBs by SW-846 8082	SW846 8082	SW846 3550B/366

References:

SW846 "Test Methods for Evaluating Solid Waste, Physical/Chemical Methods", Third Edition, November 1986 and its updates.

METHOD / ANALYST SUMMARY

D5K020237

ANALYTICAL METHOD	ANALYST	ANALYST ID
SW846 8082	Teresa L. Williams	002510

References:

SW846 "Test Methods for Evaluating Solid Waste, Physical/Chemical Methods", Third Edition, November 1986 and its updates.

SAMPLE SUMMARY

D5K020237

WO #	SAMPLE#	CLIENT SAMPLE ID	SAMPLED DATE	SAMP TIME
HN7D0	001	ME-D15-1.5	11/01/05	10:15
HN7D1	002	ME-F13-1.5	11/01/05	10:15
HN7D2	003	ME-H2-1.5	11/01/05	10:15
HN7D3	004	ME-H3-1.5	11/01/05	10:15
HN7D4	005	ME-H4-1.5	11/01/05	10:15
HN7D5	006	ME-H5-1.5	11/01/05	10:15
HN7D7	007	ME-H6-1.5	11/01/05	10:15
HN7D8	008	ME-H7-1.5	11/01/05	10:15
HN7D9	009	ME-I3-1.5	11/01/05	10:15
HN7EA	010	ME-I4-1.5	11/01/05	10:15
HN7EC	011	ME-I5-1.5	11/01/05	10:15
HN7ED	012	ME-J4-1.5	11/01/05	10:15
HN7EE	013	ME-K5-1.5	11/01/05	10:15
HN7EF	014	ME-K8-1.5	11/01/05	10:15
HN7EG	015	ME-L7-1.5	11/01/05	10:15
HN7EH	016	ME-L8-1.5	11/01/05	10:15
HN7EJ	017	ME-L9-1.5	11/01/05	10:15
HN7EK	018	ME-M7-1.5	11/01/05	10:15
HN7EL	019	ME-M8-1.5	11/01/05	10:15
HN7EM	020	ME-M9-1.5	11/01/05	10:15
HN7EN	021	ME-N7-1.5	11/01/05	10:15
HN7EP	022	ME-N8-1.5	11/01/05	10:15
HN7ER	023	ME-N9-1.5	11/01/05	10:15

NOTE(S):

- The analytical results of the samples listed above are presented on the following pages.
- All calculations are performed before rounding to avoid round-off errors in calculated results.
- Results noted as "ND" were not detected at or above the stated limit.
- This report must not be reproduced, except in full, without the written approval of the laboratory.
- Results for the following parameters are never reported on a dry weight basis: color, corrosivity, density, flashpoint, ignitability, layers, odor, paint filter test, pH, porosity pressure, reactivity, redox potential, specific gravity, spot tests, solids, solubility, temperature, viscosity, and weight.

AMEC Earth & Environmental

Client Sample ID: ME-D15-1.5

GC Semivolatiles

Lot-Sample #...: D5K020237-001 **Work Order #...:** HN7D02AA **Matrix.....:** SOLID
Date Sampled...: 11/01/05 10:15 **Date Received..:** 11/02/05
Prep Date.....: 11/04/05 **Analysis Date..:** 11/08/05
Prep Batch #...: 5308583 **Analysis Time..:** 09:44
Dilution Factor: 1

Method.....: SW846 8082

PARAMETER	RESULT	REPORTING LIMIT	UNITS
Aroclor 1016	ND	33	ug/kg
Aroclor 1221	ND	47	ug/kg
Aroclor 1232	ND	33	ug/kg
Aroclor 1242	ND	33	ug/kg
Aroclor 1248	ND	33	ug/kg
Aroclor 1254	ND	33	ug/kg
Aroclor 1260	ND	33	ug/kg
Aroclor 1262	ND	33	ug/kg
Aroclor 1268	ND	33	ug/kg
Aroclors (Total)	ND	33	ug/kg

SURROGATE	PERCENT RECOVERY	RECOVERY LIMITS
Tetrachloro-m-xylene	100	(53 - 132)
Decachlorobiphenyl	95	(38 - 162)

AMEC Earth & Environmental

Client Sample ID: ME-F13-1.5

GC Semivolatiles

Lot-Sample #...: D5K020237-002 **Work Order #...:** HN7D11AA **Matrix.....:** SOLID
Date Sampled...: 11/01/05 10:15 **Date Received..:** 11/02/05
Prep Date.....: 11/02/05 **Analysis Date..:** 11/03/05
Prep Batch #...: 5306579 **Analysis Time..:** 20:02
Dilution Factor: 1

Method.....: SW846 8082

PARAMETER	RESULT	REPORTING LIMIT	UNITS
Aroclor 1016	ND	33	ug/kg
Aroclor 1221	ND	47	ug/kg
Aroclor 1232	ND	33	ug/kg
Aroclor 1242	ND	33	ug/kg
Aroclor 1248	ND	33	ug/kg
Aroclor 1254	ND	33	ug/kg
Aroclor 1260	ND	33	ug/kg
Aroclor 1262	ND	33	ug/kg
Aroclor 1268	ND	33	ug/kg
Aroclors (Total)	ND	33	ug/kg

SURROGATE	PERCENT RECOVERY	RECOVERY LIMITS
Tetrachloro-m-xylene	74	(53 - 132)
Decachlorobiphenyl	134	(38 - 162)

AMEC Earth & Environmental

Client Sample ID: ME-H2-1.5

GC Semivolatiles

Lot-Sample #...: D5K020237-003 **Work Order #...:** HN7D21AA **Matrix.....:** SOLID
Date Sampled...: 11/01/05 10:15 **Date Received..:** 11/02/05
Prep Date.....: 11/02/05 **Analysis Date..:** 11/03/05
Prep Batch #...: 5306579 **Analysis Time..:** 20:18
Dilution Factor: 1

Method.....: SW846 8082

PARAMETER	RESULT	REPORTING LIMIT	UNITS
Aroclor 1016	ND	33	ug/kg
Aroclor 1221	ND	47	ug/kg
Aroclor 1232	ND	33	ug/kg
Aroclor 1242	ND	33	ug/kg
Aroclor 1248	ND	33	ug/kg
Aroclor 1254	ND	33	ug/kg
Aroclor 1260	ND	33	ug/kg
Aroclor 1262	ND	33	ug/kg
Aroclor 1268	ND	33	ug/kg
Aroclors (Total)	ND	33	ug/kg

SURROGATE	PERCENT RECOVERY	RECOVERY LIMITS
Tetrachloro-m-xylene	81	(53 - 132)
Decachlorobiphenyl	79	(38 - 162)

AMEC Earth & Environmental

Client Sample ID: ME-H3-1.5

GC Semivolatiles

Lot-Sample #...: D5K020237-004 **Work Order #...:** HN7D31AA **Matrix.....:** SOLID
Date Sampled...: 11/01/05 10:15 **Date Received..:** 11/02/05
Prep Date.....: 11/02/05 **Analysis Date..:** 11/03/05
Prep Batch #...: 5306579 **Analysis Time..:** 20:35
Dilution Factor: 1

Method.....: SW846 8082

PARAMETER	RESULT	REPORTING LIMIT	UNITS
Aroclor 1016	ND	33	ug/kg
Aroclor 1221	ND	47	ug/kg
Aroclor 1232	ND	33	ug/kg
Aroclor 1242	ND	33	ug/kg
Aroclor 1248	ND	33	ug/kg
Aroclor 1254	ND	33	ug/kg
Aroclor 1260	ND	33	ug/kg
Aroclor 1262	ND	33	ug/kg
Aroclor 1268	ND	33	ug/kg
Aroclors (Total)	ND	33	ug/kg

SURROGATE	PERCENT RECOVERY	RECOVERY LIMITS
Tetrachloro-m-xylene	85	(53 - 132)
Decachlorobiphenyl	80	(38 - 162)

AMEC Earth & Environmental

Client Sample ID: ME-H4-1.5

GC Semivolatiles

Lot-Sample #...: D5K020237-005 **Work Order #...:** HN7D41AA **Matrix.....:** SOLID
Date Sampled...: 11/01/05 10:15 **Date Received..:** 11/02/05
Prep Date.....: 11/02/05 **Analysis Date..:** 11/03/05
Prep Batch #...: 5306579 **Analysis Time..:** 20:52
Dilution Factor: 1

Method.....: SW846 8082

PARAMETER	RESULT	REPORTING LIMIT	UNITS
Aroclor 1016	ND	33	ug/kg
Aroclor 1221	ND	47	ug/kg
Aroclor 1232	ND	33	ug/kg
Aroclor 1242	ND	33	ug/kg
Aroclor 1248	ND	33	ug/kg
Aroclor 1254	ND	33	ug/kg
Aroclor 1260	ND	33	ug/kg
Aroclor 1262	ND	33	ug/kg
Aroclor 1268	ND	33	ug/kg
Aroclors (Total)	ND	33	ug/kg

SURROGATE	PERCENT RECOVERY	RECOVERY LIMITS
Tetrachloro-m-xylene	97	(53 - 132)
Decachlorobiphenyl	88	(38 - 162)

AMEC Earth & Environmental

Client Sample ID: ME-H5-1.5

GC Semivolatiles

Lot-Sample #...: D5K020237-006 **Work Order #...:** HN7D51AA **Matrix.....:** SOLID
Date Sampled...: 11/01/05 10:15 **Date Received..:** 11/02/05
Prep Date.....: 11/02/05 **Analysis Date..:** 11/03/05
Prep Batch #...: 5306579 **Analysis Time..:** 21:09
Dilution Factor: 1

Method.....: SW846 8082

PARAMETER	RESULT	REPORTING LIMIT	UNITS
Aroclor 1016	ND	33	ug/kg
Aroclor 1221	ND	47	ug/kg
Aroclor 1232	ND	33	ug/kg
Aroclor 1242	ND	33	ug/kg
Aroclor 1248	ND	33	ug/kg
Aroclor 1254	ND	33	ug/kg
Aroclor 1260	ND	33	ug/kg
Aroclor 1262	ND	33	ug/kg
Aroclor 1268	ND	33	ug/kg
Aroclors (Total)	ND	33	ug/kg

SURROGATE	PERCENT RECOVERY	RECOVERY LIMITS
Tetrachloro-m-xylene	69	(53 - 132)
Decachlorobiphenyl	76	(38 - 162)

AMEC Earth & Environmental

Client Sample ID: ME-H6-1.5

GC Semivolatiles

Lot-Sample #...: D5K020237-007 **Work Order #...:** HN7D71AA **Matrix.....:** SOLID
Date Sampled...: 11/01/05 10:15 **Date Received..:** 11/02/05
Prep Date.....: 11/02/05 **Analysis Date..:** 11/03/05
Prep Batch #...: 5306579 **Analysis Time..:** 22:17
Dilution Factor: 1

Method.....: SW846 8082

PARAMETER	RESULT	REPORTING LIMIT	UNITS
Aroclor 1016	ND	33	ug/kg
Aroclor 1221	ND	47	ug/kg
Aroclor 1232	ND	33	ug/kg
Aroclor 1242	ND	33	ug/kg
Aroclor 1248	ND	33	ug/kg
Aroclor 1254	ND	33	ug/kg
Aroclor 1260	**51**	**33**	**ug/kg**
Aroclor 1262	ND	33	ug/kg
Aroclor 1268	ND	33	ug/kg
Aroclors (Total)	**51**	**33**	**ug/kg**

SURROGATE	PERCENT RECOVERY	RECOVERY LIMITS
Tetrachloro-m-xylene	69	(53 - 132)
Decachlorobiphenyl	80	(38 - 162)

AMEC Earth & Environmental

Client Sample ID: ME-H7-1.5

GC Semivolatiles

Lot-Sample #...: D5K020237-008 **Work Order #...:** HN7D81AA **Matrix.....:** SOLID
Date Sampled...: 11/01/05 10:15 **Date Received..:** 11/02/05
Prep Date.....: 11/02/05 **Analysis Date..:** 11/03/05
Prep Batch #...: 5306579 **Analysis Time..:** 22:34
Dilution Factor: 1

Method.....: SW846 8082

PARAMETER	RESULT	REPORTING LIMIT	UNITS
Aroclor 1016	ND	33	ug/kg
Aroclor 1221	ND	47	ug/kg
Aroclor 1232	ND	33	ug/kg
Aroclor 1242	ND	33	ug/kg
Aroclor 1248	ND	33	ug/kg
Aroclor 1254	ND	33	ug/kg
Aroclor 1260	ND	33	ug/kg
Aroclor 1262	ND	33	ug/kg
Aroclor 1268	ND	33	ug/kg
Aroclors (Total)	ND	33	ug/kg

SURROGATE	PERCENT RECOVERY	RECOVERY LIMITS
Tetrachloro-m-xylene	74	(53 - 132)
Decachlorobiphenyl	62	(38 - 162)

AMEC Earth & Environmental

Client Sample ID: ME-I3-1.5

GC Semivolatiles

Lot-Sample #...: D5K020237-009 **Work Order #...:** HN7D91AA **Matrix.....:** SOLID
Date Sampled...: 11/01/05 10:15 **Date Received..:** 11/02/05
Prep Date.....: 11/02/05 **Analysis Date..:** 11/03/05
Prep Batch #...: 5306579 **Analysis Time..:** 22:51
Dilution Factor: 1

Method.....: SW846 8082

PARAMETER	RESULT	REPORTING LIMIT	UNITS
Aroclor 1016	ND	33	ug/kg
Aroclor 1221	ND	47	ug/kg
Aroclor 1232	ND	33	ug/kg
Aroclor 1242	ND	33	ug/kg
Aroclor 1248	ND	33	ug/kg
Aroclor 1254	ND	33	ug/kg
Aroclor 1260	ND	33	ug/kg
Aroclor 1262	ND	33	ug/kg
Aroclor 1268	ND	33	ug/kg
Aroclors (Total)	ND	33	ug/kg

SURROGATE	PERCENT RECOVERY	RECOVERY LIMITS
Tetrachloro-m-xylene	92	(53 - 132)
Decachlorobiphenyl	75	(38 - 162)

AMEC Earth & Environmental

Client Sample ID: MR-I4-1.5

GC Semivolatiles

Lot-Sample #...: D5K020237-010 **Work Order #...:** HN7EA1AA **Matrix.....:** SOLID
Date Sampled...: 11/01/05 10:15 **Date Received..:** 11/02/05
Prep Date.....: 11/02/05 **Analysis Date..:** 11/03/05
Prep Batch #...: 5306579 **Analysis Time..:** 23:07
Dilution Factor: 1

Method.....: SW846 8082

PARAMETER	RESULT	REPORTING LIMIT	UNITS
Aroclor 1016	ND	33	ug/kg
Aroclor 1221	ND	47	ug/kg
Aroclor 1232	ND	33	ug/kg
Aroclor 1242	ND	33	ug/kg
Aroclor 1248	ND	33	ug/kg
Aroclor 1254	ND	33	ug/kg
Aroclor 1260	ND	33	ug/kg
Aroclor 1262	ND	33	ug/kg
Aroclor 1268	ND	33	ug/kg
Aroclors (Total)	ND	33	ug/kg

SURROGATE	PERCENT RECOVERY	RECOVERY LIMITS
Tetrachloro-m-xylene	79	(53 - 132)
Decachlorobiphenyl	83	(38 - 162)

AMEC Earth & Environmental

Client Sample ID: ME-I5-1.5

GC Semivolatiles

Lot-Sample #...: D5K020237-011 **Work Order #...:** HN7EC1AA **Matrix.....:** SOLID
Date Sampled...: 11/01/05 10:15 **Date Received..:** 11/02/05
Prep Date.....: 11/02/05 **Analysis Date..:** 11/03/05
Prep Batch #...: 5306579 **Analysis Time..:** 23:24
Dilution Factor: 1

Method.....: SW846 8082

PARAMETER	RESULT	REPORTING LIMIT	UNITS
Aroclor 1016	ND	33	ug/kg
Aroclor 1221	ND	47	ug/kg
Aroclor 1232	ND	33	ug/kg
Aroclor 1242	ND	33	ug/kg
Aroclor 1248	ND	33	ug/kg
Aroclor 1254	ND	33	ug/kg
Aroclor 1260	ND	33	ug/kg
Aroclor 1262	ND	33	ug/kg
Aroclor 1268	ND	33	ug/kg
Aroclors (Total)	ND	33	ug/kg

SURROGATE	PERCENT RECOVERY	RECOVERY LIMITS
Tetrachloro-m-xylene	77	(53 - 132)
Decachlorobiphenyl	60	(38 - 162)

AMEC Earth & Environmental

Client Sample ID: ME-J4-1.5

GC Semivolatiles

Lot-Sample #...: D5K020237-012 **Work Order #...:** HN7ED1AA **Matrix.....:** SOLID
Date Sampled...: 11/01/05 10:15 **Date Received..:** 11/02/05
Prep Date.....: 11/02/05 **Analysis Date..:** 11/03/05
Prep Batch #...: 5306579 **Analysis Time..:** 23:40
Dilution Factor: 1

Method.....: SW846 8082

PARAMETER	RESULT	REPORTING LIMIT	UNITS
Aroclor 1016	ND	33	ug/kg
Aroclor 1221	ND	47	ug/kg
Aroclor 1232	ND	33	ug/kg
Aroclor 1242	ND	33	ug/kg
Aroclor 1248	ND	33	ug/kg
Aroclor 1254	ND	33	ug/kg
Aroclor 1260	ND	33	ug/kg
Aroclor 1262	ND	33	ug/kg
Aroclor 1268	ND	33	ug/kg
Aroclors (Total)	ND	33	ug/kg

SURROGATE	PERCENT RECOVERY	RECOVERY LIMITS
Tetrachloro-m-xylene	94	(53 - 132)
Decachlorobiphenyl	67	(38 - 162)

AMEC Earth & Environmental

Client Sample ID: ME-K5-1.5

GC Semivolatiles

Lot-Sample #...: D5K020237-013 **Work Order #...:** HN7EE1AA **Matrix.....:** SOLID
Date Sampled...: 11/01/05 10:15 **Date Received..:** 11/02/05
Prep Date.....: 11/02/05 **Analysis Date..:** 11/03/05
Prep Batch #...: 5306579 **Analysis Time..:** 23:57
Dilution Factor: 1

Method.....: SW846 8082

PARAMETER	RESULT	REPORTING LIMIT	UNITS
Aroclor 1016	ND	33	ug/kg
Aroclor 1221	ND	47	ug/kg
Aroclor 1232	ND	33	ug/kg
Aroclor 1242	ND	33	ug/kg
Aroclor 1248	ND	33	ug/kg
Aroclor 1254	ND	33	ug/kg
Aroclor 1260	ND	33	ug/kg
Aroclor 1262	ND	33	ug/kg
Aroclor 1268	ND	33	ug/kg
Aroclors (Total)	ND	33	ug/kg

SURROGATE	PERCENT RECOVERY	RECOVERY LIMITS
Tetrachloro-m-xylene	76	(53 - 132)
Decachlorobiphenyl	76	(38 - 162)

AMEC Earth & Environmental

Client Sample ID: ME-K8-1.5

GC Semivolatiles

Lot-Sample #...: D5K020237-014 **Work Order #...:** HN7EF1AA **Matrix.....:** SOLID
Date Sampled...: 11/01/05 10:15 **Date Received..:** 11/02/05
Prep Date.....: 11/02/05 **Analysis Date..:** 11/04/05
Prep Batch #...: 5306579 **Analysis Time..:** 00:14
Dilution Factor: 1

Method.....: SW846 8082

PARAMETER	RESULT	REPORTING LIMIT	UNITS
Aroclor 1016	ND	33	ug/kg
Aroclor 1221	ND	47	ug/kg
Aroclor 1232	ND	33	ug/kg
Aroclor 1242	ND	33	ug/kg
Aroclor 1248	ND	33	ug/kg
Aroclor 1254	ND	33	ug/kg
Aroclor 1260	ND	33	ug/kg
Aroclor 1262	ND	33	ug/kg
Aroclor 1268	ND	33	ug/kg
Aroclors (Total)	ND	33	ug/kg

SURROGATE	PERCENT RECOVERY	RECOVERY LIMITS
Tetrachloro-m-xylene	80	(53 - 132)
Decachlorobiphenyl	70	(38 - 162)

AMEC Earth & Environmental

Client Sample ID: ME-L7-1.5

GC Semivolatiles

Lot-Sample #...: D5K020237-015 **Work Order #...:** HN7EG1AA **Matrix.....:** SOLID
Date Sampled...: 11/01/05 10:15 **Date Received..:** 11/02/05
Prep Date.....: 11/02/05 **Analysis Date..:** 11/04/05
Prep Batch #...: 5306579 **Analysis Time..:** 00:30
Dilution Factor: 1

Method.....: SW846 8082

PARAMETER	RESULT	REPORTING LIMIT	UNITS
Aroclor 1016	ND	33	ug/kg
Aroclor 1221	ND	47	ug/kg
Aroclor 1232	ND	33	ug/kg
Aroclor 1242	ND	33	ug/kg
Aroclor 1248	ND	33	ug/kg
Aroclor 1254	ND	33	ug/kg
Aroclor 1260	ND	33	ug/kg
Aroclor 1262	ND	33	ug/kg
Aroclor 1268	ND	33	ug/kg
Aroclors (Total)	ND	33	ug/kg

SURROGATE	PERCENT RECOVERY	RECOVERY LIMITS
Tetrachloro-m-xylene	78	(53 - 132)
Decachlorobiphenyl	75	(38 - 162)

AMEC Earth & Environmental

Client Sample ID: ME-L8-1.5

GC Semivolatiles

Lot-Sample #...: D5K020237-016 **Work Order #...:** HN7EH1AA **Matrix.....:** SOLID
Date Sampled...: 11/01/05 10:15 **Date Received..:** 11/02/05
Prep Date.....: 11/02/05 **Analysis Date..:** 11/04/05
Prep Batch #...: 5306579 **Analysis Time..:** 00:47
Dilution Factor: 1

Method.....: SW846 8082

PARAMETER	RESULT	REPORTING LIMIT	UNITS
Aroclor 1016	ND	33	ug/kg
Aroclor 1221	ND	47	ug/kg
Aroclor 1232	ND	33	ug/kg
Aroclor 1242	ND	33	ug/kg
Aroclor 1248	ND	33	ug/kg
Aroclor 1254	ND	33	ug/kg
Aroclor 1260	ND	33	ug/kg
Aroclor 1262	ND	33	ug/kg
Aroclor 1268	ND	33	ug/kg
Aroclors (Total)	ND	33	ug/kg

SURROGATE	PERCENT RECOVERY	RECOVERY LIMITS
Tetrachloro-m-xylene	76	(53 - 132)
Decachlorobiphenyl	70	(38 - 162)

AMEC Earth & Environmental

Client Sample ID: ME-L9-1.5

GC Semivolatiles

Lot-Sample #...: D5K020237-017 **Work Order #...:** HN7EJ1AA **Matrix.....:** SOLID
Date Sampled...: 11/01/05 10:15 **Date Received..:** 11/02/05
Prep Date.....: 11/02/05 **Analysis Date..:** 11/04/05
Prep Batch #...: 5306579 **Analysis Time..:** 01:20
Dilution Factor: 1

Method.....: SW846 8082

PARAMETER	RESULT	REPORTING LIMIT	UNITS
Aroclor 1016	ND	33	ug/kg
Aroclor 1221	ND	47	ug/kg
Aroclor 1232	ND	33	ug/kg
Aroclor 1242	ND	33	ug/kg
Aroclor 1248	ND	33	ug/kg
Aroclor 1254	ND	33	ug/kg
Aroclor 1260	**150**	**33**	**ug/kg**
Aroclor 1262	ND	33	ug/kg
Aroclor 1268	ND	33	ug/kg
Aroclors (Total)	**150**	**33**	**ug/kg**

SURROGATE	PERCENT RECOVERY	RECOVERY LIMITS
Tetrachloro-m-xylene	73	(53 - 132)
Decachlorobiphenyl	67	(38 - 162)

AMEC Earth & Environmental

Client Sample ID: ME-M7-1.5

GC Semivolatiles

Lot-Sample #...: D5K020237-018 **Work Order #...:** HN7EK1AA **Matrix.....:** SOLID
Date Sampled...: 11/01/05 10:15 **Date Received..:** 11/02/05
Prep Date.....: 11/02/05 **Analysis Date..:** 11/04/05
Prep Batch #...: 5306579 **Analysis Time..:** 01:36
Dilution Factor: 1

Method.....: SW846 8082

PARAMETER	RESULT	REPORTING LIMIT	UNITS
Aroclor 1016	ND	33	ug/kg
Aroclor 1221	ND	47	ug/kg
Aroclor 1232	ND	33	ug/kg
Aroclor 1242	ND	33	ug/kg
Aroclor 1248	ND	33	ug/kg
Aroclor 1254	ND	33	ug/kg
Aroclor 1260	ND	33	ug/kg
Aroclor 1262	ND	33	ug/kg
Aroclor 1268	ND	33	ug/kg
Aroclors (Total)	ND	33	ug/kg

SURROGATE	PERCENT RECOVERY	RECOVERY LIMITS
Tetrachloro-m-xylene	79	(53 - 132)
Decachlorobiphenyl	75	(38 - 162)

AMEC Earth & Environmental

Client Sample ID: ME-M8-1.5

GC Semivolatiles

Lot-Sample #...: D5K020237-019 **Work Order #...:** HN7EL1AA **Matrix.....:** SOLID
Date Sampled...: 11/01/05 10:15 **Date Received..:** 11/02/05
Prep Date.....: 11/02/05 **Analysis Date..:** 11/04/05
Prep Batch #...: 5306579 **Analysis Time..:** 01:53
Dilution Factor: 1

Method.....: SW846 8082

PARAMETER	RESULT	REPORTING LIMIT	UNITS
Aroclor 1016	ND	33	ug/kg
Aroclor 1221	ND	47	ug/kg
Aroclor 1232	ND	33	ug/kg
Aroclor 1242	ND	33	ug/kg
Aroclor 1248	ND	33	ug/kg
Aroclor 1254	ND	33	ug/kg
Aroclor 1260	ND	33	ug/kg
Aroclor 1262	ND	33	ug/kg
Aroclor 1268	ND	33	ug/kg
Aroclors (Total)	ND	33	ug/kg

SURROGATE	PERCENT RECOVERY	RECOVERY LIMITS
Tetrachloro-m-xylene	75	(53 - 132)
Decachlorobiphenyl	80	(38 - 162)

AMEC Earth & Environmental

Client Sample ID: ME-M9-1.5

GC Semivolatiles

Lot-Sample #...: D5K020237-020 **Work Order #...:** HN7EM1AA **Matrix.....:** SOLID
Date Sampled...: 11/01/05 10:15 **Date Received..:** 11/02/05
Prep Date.....: 11/02/05 **Analysis Date..:** 11/04/05
Prep Batch #...: 5306579 **Analysis Time..:** 02:10
Dilution Factor: 1

Method.....: SW846 8082

PARAMETER	RESULT	REPORTING LIMIT	UNITS
Aroclor 1016	ND	33	ug/kg
Aroclor 1221	ND	47	ug/kg
Aroclor 1232	ND	33	ug/kg
Aroclor 1242	ND	33	ug/kg
Aroclor 1248	ND	33	ug/kg
Aroclor 1254	ND	33	ug/kg
Aroclor 1260	ND	33	ug/kg
Aroclor 1262	ND	33	ug/kg
Aroclor 1268	ND	33	ug/kg
Aroclors (Total)	ND	33	ug/kg

SURROGATE	PERCENT RECOVERY	RECOVERY LIMITS
Tetrachloro-m-xylene	79	(53 - 132)
Decachlorobiphenyl	71	(38 - 162)

AMEC Earth & Environmental

Client Sample ID: ME-N7-1.5

GC Semivolatiles

Lot-Sample #...: D5K020237-021 **Work Order #...:** HN7EN1AA **Matrix.....:** SOLID
Date Sampled...: 11/01/05 10:15 **Date Received..:** 11/02/05
Prep Date.....: 11/02/05 **Analysis Date..:** 11/03/05
Prep Batch #...: 5306580 **Analysis Time..:** 16:22
Dilution Factor: 1

Method.....: SW846 8082

PARAMETER	RESULT	REPORTING LIMIT	UNITS
Aroclor 1016	ND	33	ug/kg
Aroclor 1221	ND	47	ug/kg
Aroclor 1232	ND	33	ug/kg
Aroclor 1242	ND	33	ug/kg
Aroclor 1248	ND	33	ug/kg
Aroclor 1254	ND	33	ug/kg
Aroclor 1260	ND	33	ug/kg
Aroclor 1262	ND	33	ug/kg
Aroclor 1268	ND	33	ug/kg
Aroclors (Total)	ND	33	ug/kg

SURROGATE	PERCENT RECOVERY	RECOVERY LIMITS
Tetrachloro-m-xylene	102	(53 - 132)
Decachlorobiphenyl	84	(38 - 162)

AMEC Earth & Environmental

Client Sample ID: ME-N8-1.5

GC Semivolatiles

Lot-Sample #...: D5K020237-022 **Work Order #...:** HN7EP1AA **Matrix.....:** SOLID
Date Sampled...: 11/01/05 10:15 **Date Received..:** 11/02/05
Prep Date.....: 11/02/05 **Analysis Date..:** 11/03/05
Prep Batch #...: 5306580 **Analysis Time..:** 17:29
Dilution Factor: 1

Method.....: SW846 8082

PARAMETER	RESULT	REPORTING LIMIT	UNITS
Aroclor 1016	ND	33	ug/kg
Aroclor 1221	ND	47	ug/kg
Aroclor 1232	ND	33	ug/kg
Aroclor 1242	ND	33	ug/kg
Aroclor 1248	ND	33	ug/kg
Aroclor 1254	ND	33	ug/kg
Aroclor 1260	ND	33	ug/kg
Aroclor 1262	ND	33	ug/kg
Aroclor 1268	ND	33	ug/kg
Aroclors (Total)	ND	33	ug/kg

SURROGATE	PERCENT RECOVERY	RECOVERY LIMITS
Tetrachloro-m-xylene	118	(53 - 132)
Decachlorobiphenyl	90	(38 - 162)

AMEC Earth & Environmental

Client Sample ID: ME-N9-1.5

GC Semivolatiles

Lot-Sample #...: D5K020237-023 **Work Order #...:** HN7ER1AA **Matrix.....:** SOLID
Date Sampled...: 11/01/05 10:15 **Date Received..:** 11/02/05
Prep Date.....: 11/02/05 **Analysis Date..:** 11/03/05
Prep Batch #...: 5306580 **Analysis Time..:** 17:46
Dilution Factor: 1

Method.....: SW846 8082

PARAMETER	RESULT	REPORTING LIMIT	UNITS
Aroclor 1016	ND	33	ug/kg
Aroclor 1221	ND	47	ug/kg
Aroclor 1232	ND	33	ug/kg
Aroclor 1242	ND	33	ug/kg
Aroclor 1248	ND	33	ug/kg
Aroclor 1254	ND	33	ug/kg
Aroclor 1260	**82**	**33**	**ug/kg**
Aroclor 1262	ND	33	ug/kg
Aroclor 1268	ND	33	ug/kg
Aroclors (Total)	**82**	**33**	**ug/kg**

SURROGATE	PERCENT RECOVERY	RECOVERY LIMITS
Tetrachloro-m-xylene	107	(53 - 132)
Decachlorobiphenyl	89	(38 - 162)

QC DATA ASSOCIATION SUMMARY

D5K020237

Sample Preparation and Analysis Control Numbers

SAMPLE#	MATRIX	ANALYTICAL METHOD	LEACH BATCH #	PREP BATCH #	MS RUN#
001	SOLID	SW846 8082		5306579	5306366
	SOLID	SW846 8082		5308583	5308308
002	SOLID	SW846 8082		5306579	5306366
003	SOLID	SW846 8082		5306579	5306366
004	SOLID	SW846 8082		5306579	5306366
005	SOLID	SW846 8082		5306579	5306366
006	SOLID	SW846 8082		5306579	5306366
007	SOLID	SW846 8082		5306579	5306366
008	SOLID	SW846 8082		5306579	5306366
009	SOLID	SW846 8082		5306579	5306366
010	SOLID	SW846 8082		5306579	5306366
011	SOLID	SW846 8082		5306579	5306366
012	SOLID	SW846 8082		5306579	5306366
013	SOLID	SW846 8082		5306579	5306366
014	SOLID	SW846 8082		5306579	5306366
015	SOLID	SW846 8082		5306579	5306366
016	SOLID	SW846 8082		5306579	5306366
017	SOLID	SW846 8082		5306579	5306366
018	SOLID	SW846 8082		5306579	5306366
019	SOLID	SW846 8082		5306579	5306366
020	SOLID	SW846 8082		5306579	5306366

(Continued on next page)

QC DATA ASSOCIATION SUMMARY

D5K020237

Sample Preparation and Analysis Control Numbers

SAMPLE#	MATRIX	ANALYTICAL METHOD	LEACH BATCH #	PREP BATCH #	MS RUN#
021	SOLID	SW846 8082		5306580	5306369
022	SOLID	SW846 8082		5306580	5306369
023	SOLID	SW846 8082		5306580	5306369

METHOD BLANK REPORT

GC Semivolatiles

Client Lot #...: D5K020237 **Work Order #...:** HN8AL1AA **Matrix.....:** SOLID
MB Lot-Sample #: D5K020000-579

Prep Date.....: 11/02/05 **Analysis Time..:** 19:11

Analysis Date..: 11/03/05 **Prep Batch #...:** 5306579
Dilution Factor: 1

PARAMETER	RESULT	REPORTING LIMIT	UNITS	METHOD
Aroclor 1016	ND	33	ug/kg	SW846 8082
Aroclor 1221	ND	47	ug/kg	SW846 8082
Aroclor 1232	ND	33	ug/kg	SW846 8082
Aroclor 1242	ND	33	ug/kg	SW846 8082
Aroclor 1248	ND	33	ug/kg	SW846 8082
Aroclor 1254	ND	33	ug/kg	SW846 8082
Aroclor 1260	ND	33	ug/kg	SW846 8082
Aroclor 1262	ND	33	ug/kg	SW846 8082
Aroclor 1268	ND	33	ug/kg	SW846 8082
Aroclors (Total)	ND	33	ug/kg	SW846 8082

SURROGATE	PERCENT RECOVERY	RECOVERY LIMITS
Tetrachloro-m-xylene	87	(53 - 132)
Decachlorobiphenyl	128	(38 - 162)

NOTE(S):

Calculations are performed before rounding to avoid round-off errors in calculated results.

METHOD BLANK REPORT

GC Semivolatiles

Client Lot #...: D5K020237 **Work Order #...:** HN8CR1AA **Matrix.....:** SOLID
MB Lot-Sample #: D5K020000-580

Prep Date.....: 11/02/05 **Analysis Time..:** 15:48
Analysis Date..: 11/03/05 **Prep Batch #...:** 5306580
Dilution Factor: 1

PARAMETER	RESULT	REPORTING LIMIT	UNITS	METHOD
Aroclor 1016	ND	33	ug/kg	SW846 8082
Aroclor 1221	ND	47	ug/kg	SW846 8082
Aroclor 1232	ND	33	ug/kg	SW846 8082
Aroclor 1242	ND	33	ug/kg	SW846 8082
Aroclor 1248	ND	33	ug/kg	SW846 8082
Aroclor 1254	ND	33	ug/kg	SW846 8082
Aroclor 1260	ND	33	ug/kg	SW846 8082
Aroclor 1262	ND	33	ug/kg	SW846 8082
Aroclor 1268	ND	33	ug/kg	SW846 8082
Aroclors (Total)	ND	33	ug/kg	SW846 8082

SURROGATE	PERCENT RECOVERY	RECOVERY LIMITS
Tetrachloro-m-xylene	120	(53 - 132)
Decachlorobiphenyl	100	(38 - 162)

NOTE(S):

Calculations are performed before rounding to avoid round-off errors in calculated results.

METHOD BLANK REPORT

GC Semivolatiles

Client Lot #...: D5K020237 **Work Order #...:** HPFET1AA **Matrix.....:** SOLID
MB Lot-Sample #: D5K040000-583

Prep Date.....: 11/04/05 **Analysis Time..:** 09:10

Analysis Date..: 11/08/05 **Prep Batch #...:** 5308583
Dilution Factor: 1

PARAMETER	RESULT	REPORTING LIMIT	UNITS	METHOD
Aroclor 1016	ND	33	ug/kg	SW846 8082
Aroclor 1221	ND	47	ug/kg	SW846 8082
Aroclor 1232	ND	33	ug/kg	SW846 8082
Aroclor 1242	ND	33	ug/kg	SW846 8082
Aroclor 1248	ND	33	ug/kg	SW846 8082
Aroclor 1254	ND	33	ug/kg	SW846 8082
Aroclor 1260	ND	33	ug/kg	SW846 8082
Aroclor 1262	ND	33	ug/kg	SW846 8082
Aroclor 1268	ND	33	ug/kg	SW846 8082
Aroclors (Total)	ND	33	ug/kg	SW846 8082

SURROGATE	PERCENT RECOVERY	RECOVERY LIMITS
Tetrachloro-m-xylene	81	(53 - 132)
Decachlorobiphenyl	87	(38 - 162)

NOTE(S):

Calculations are performed before rounding to avoid round-off errors in calculated results.

LABORATORY CONTROL SAMPLE EVALUATION REPORT

GC Semivolatiles

Client Lot #...: D5K020237 **Work Order #...:** HN8AL1AC **Matrix.....:** SOLID
LCS Lot-Sample#: D5K020000-579
Prep Date.....: 11/02/05 **Analysis Date..:** 11/03/05
Prep Batch #...: 5306579 **Analysis Time..:** 19:28
Dilution Factor: 1

PARAMETER	PERCENT RECOVERY	RECOVERY LIMITS	METHOD
Aroclor 1016	**72**	**(60 - 125)**	**SW846 8082**
Aroclor 1260	**88**	**(71 - 132)**	**SW846 8082**

SURROGATE	PERCENT RECOVERY	RECOVERY LIMITS
Tetrachloro-m-xylene	78	(67 - 129)
Decachlorobiphenyl	124	(68 - 125)

NOTE(S):

Calculations are performed before rounding to avoid round-off errors in calculated results.

Bold print denotes control parameters

LABORATORY CONTROL SAMPLE DATA REPORT

GC Semivolatiles

Client Lot #...: D5K020237 **Work Order #...:** HN8AL1AC **Matrix.....:** SOLID
LCS Lot-Sample#: D5K020000-579
Prep Date.....: 11/02/05 **Analysis Date..:** 11/03/05
Prep Batch #...: 5306579 **Analysis Time..:** 19:28
Dilution Factor: 1

PARAMETER	SPIKE AMOUNT	MEASURED AMOUNT	UNITS	PERCENT RECOVERY	METHOD
Aroclor 1016	**68.7**	**49.4**	**ug/kg**	**72**	**SW846 8082**
Aroclor 1260	**68.7**	**60.4**	**ug/kg**	**88**	**SW846 8082**

SURROGATE	PERCENT RECOVERY	RECOVERY LIMITS
Tetrachloro-m-xylene	78	(67 - 129)
Decachlorobiphenyl	124	(68 - 125)

NOTE(S):

Calculations are performed before rounding to avoid round-off errors in calculated results.

Bold print denotes control parameters

LABORATORY CONTROL SAMPLE EVALUATION REPORT

GC Semivolatiles

Client Lot #...: D5K020237 **Work Order #...:** HN8CR1AC **Matrix.....:** SOLID
LCS Lot-Sample#: D5K020000-580
Prep Date.....: 11/02/05 **Analysis Date..:** 11/03/05
Prep Batch #...: 5306580 **Analysis Time..:** 16:05
Dilution Factor: 1

PARAMETER	PERCENT RECOVERY	RECOVERY LIMITS	METHOD
Aroclor 1016	**91**	**(60 - 125)**	**SW846 8082**
Aroclor 1260	**99**	**(71 - 132)**	**SW846 8082**

SURROGATE	PERCENT RECOVERY	RECOVERY LIMITS
Tetrachloro-m-xylene	115	(67 - 129)
Decachlorobiphenyl	100	(68 - 125)

NOTE(S):

Calculations are performed before rounding to avoid round-off errors in calculated results.

Bold print denotes control parameters

LABORATORY CONTROL SAMPLE DATA REPORT

GC Semivolatiles

Client Lot #...: D5K020237 **Work Order #...:** HN8CR1AC **Matrix.....:** SOLID
LCS Lot-Sample#: D5K020000-580
Prep Date.....: 11/02/05 **Analysis Date..:** 11/03/05
Prep Batch #...: 5306580 **Analysis Time..:** 16:05
Dilution Factor: 1

PARAMETER	SPIKE AMOUNT	MEASURED AMOUNT	UNITS	PERCENT RECOVERY	METHOD
Aroclor 1016	**63.7**	**58.0**	**ug/kg**	**91**	**SW846 8082**
Aroclor 1260	**63.7**	**63.0**	**ug/kg**	**99**	**SW846 8082**

SURROGATE	PERCENT RECOVERY	RECOVERY LIMITS
Tetrachloro-m-xylene	115	(67 - 129)
Decachlorobiphenyl	100	(68 - 125)

NOTE(S):

Calculations are performed before rounding to avoid round-off errors in calculated results.

Bold print denotes control parameters

LABORATORY CONTROL SAMPLE EVALUATION REPORT

GC Semivolatiles

Client Lot #...: D5K020237 **Work Order #...:** HPFET1AC **Matrix.....:** SOLID
LCS Lot-Sample#: D5K040000-583
Prep Date.....: 11/04/05 **Analysis Date..:** 11/08/05
Prep Batch #...: 5308583 **Analysis Time..:** 09:27
Dilution Factor: 1

PARAMETER	PERCENT RECOVERY	RECOVERY LIMITS	METHOD
Aroclor 1016	**82**	**(60 - 125)**	**SW846 8082**
Aroclor 1260	**88**	**(71 - 132)**	**SW846 8082**

SURROGATE	PERCENT RECOVERY	RECOVERY LIMITS
Tetrachloro-m-xylene	88	(67 - 129)
Decachlorobiphenyl	88	(68 - 125)

NOTE(S):

Calculations are performed before rounding to avoid round-off errors in calculated results.

Bold print denotes control parameters

LABORATORY CONTROL SAMPLE DATA REPORT

GC Semivolatiles

Client Lot #...: D5K020237 **Work Order #...:** HPFET1AC **Matrix.....:** SOLID
LCS Lot-Sample#: D5K040000-583
Prep Date.....: 11/04/05 **Analysis Date..:** 11/08/05
Prep Batch #...: 5308583 **Analysis Time..:** 09:27
Dilution Factor: 1

PARAMETER	SPIKE AMOUNT	MEASURED AMOUNT	UNITS	PERCENT RECOVERY	METHOD
Aroclor 1016	**67.1**	**54.7**	**ug/kg**	**82**	**SW846 8082**
Aroclor 1260	**67.1**	**58.8**	**ug/kg**	**88**	**SW846 8082**

SURROGATE	PERCENT RECOVERY	RECOVERY LIMITS
Tetrachloro-m-xylene	88	(67 - 129)
Decachlorobiphenyl	88	(68 - 125)

NOTE(S):

Calculations are performed before rounding to avoid round-off errors in calculated results.

Bold print denotes control parameters

MATRIX SPIKE SAMPLE EVALUATION REPORT

GC Semivolatiles

Client Lot #...: D5K020237 **Work Order #...:** HN7D51AC-MS **Matrix.....:** SOLID
MS Lot-Sample #: D5K020237-006 HN7D51AD-MSD
Date Sampled...: 11/01/05 10:15 **Date Received..:** 11/02/05
Prep Date.....: 11/02/05 **Analysis Date..:** 11/03/05
Prep Batch #...: 5306579 **Analysis Time..:** 21:26
Dilution Factor: 1

PARAMETER	PERCENT RECOVERY	RECOVERY LIMITS	RPD	RPD LIMITS	METHOD
Aroclor 1016	**57**	**(24 - 170)**			**SW846 8082**
	60	**(24 - 170)**	**4.6**	**(0-40)**	**SW846 8082**
Aroclor 1260	**72**	**(40 - 166)**			**SW846 8082**
	65	**(40 - 166)**	**11**	**(0-40)**	**SW846 8082**

SURROGATE	PERCENT RECOVERY	RECOVERY LIMITS
Tetrachloro-m-xylene	69	(53 - 132)
	73	(53 - 132)
Decachlorobiphenyl	81	(38 - 162)
	74	(38 - 162)

NOTE(S):

Calculations are performed before rounding to avoid round-off errors in calculated results.

Bold print denotes control parameters

MATRIX SPIKE SAMPLE DATA REPORT

GC Semivolatiles

Client Lot #...: D5K020237 **Work Order #...:** HN7D51AC-MS **Matrix.....:** SOLID
MS Lot-Sample #: D5K020237-006 HN7D51AD-MSD
Date Sampled...: 11/01/05 10:15 **Date Received..:** 11/02/05
Prep Date.....: 11/02/05 **Analysis Date..:** 11/03/05
Prep Batch #...: 5306579 **Analysis Time..:** 21:26
Dilution Factor: 1

PARAMETER	SAMPLE AMOUNT	SPIKE AMT	MEASRD AMOUNT	UNITS	PERCNT RECVRY	RPD	METHOD
Aroclor 1016	**ND**	**65.8**	**37.2**	**ug/kg**	**57**		**SW846 8082**
	ND	**64.5**	**39.0**	**ug/kg**	**60**	**4.6**	**SW846 8082**
Aroclor 1260	**ND**	**65.8**	**47.3**	**ug/kg**	**72**		**SW846 8082**
	ND	**64.5**	**42.2**	**ug/kg**	**65**	**11**	**SW846 8082**

SURROGATE	PERCENT RECOVERY	RECOVERY LIMITS
Tetrachloro-m-xylene	69	(53 - 132)
	73	(53 - 132)
Decachlorobiphenyl	81	(38 - 162)
	74	(38 - 162)

NOTE(S):

Calculations are performed before rounding to avoid round-off errors in calculated results.

Bold print denotes control parameters

MATRIX SPIKE SAMPLE EVALUATION REPORT

GC Semivolatiles

Client Lot #...: D5K020237 **Work Order #...:** HN7EN1AC-MS **Matrix.....:** SOLID
MS Lot-Sample #: D5K020237-021 HN7EN1AD-MSD
Date Sampled...: 11/01/05 10:15 **Date Received..:** 11/02/05
Prep Date.....: 11/02/05 **Analysis Date..:** 11/03/05
Prep Batch #...: 5306580 **Analysis Time..:** 16:55
Dilution Factor: 1

PARAMETER	PERCENT RECOVERY	RECOVERY LIMITS	RPD	RPD LIMITS	METHOD
Aroclor 1016	**93**	**(24 - 170)**			**SW846 8082**
	90	**(24 - 170)**	**0.16**	**(0-40)**	**SW846 8082**
Aroclor 1260	**105**	**(40 - 166)**			**SW846 8082**
	101	**(40 - 166)**	**0.84**	**(0-40)**	**SW846 8082**

SURROGATE	PERCENT RECOVERY	RECOVERY LIMITS
Tetrachloro-m-xylene	104	(53 - 132)
	108	(53 - 132)
Decachlorobiphenyl	101	(38 - 162)
	96	(38 - 162)

NOTE(S):

Calculations are performed before rounding to avoid round-off errors in calculated results.

Bold print denotes control parameters

MATRIX SPIKE SAMPLE DATA REPORT

GC Semivolatiles

Client Lot #...: D5K020237 **Work Order #...:** HN7EN1AC-MS **Matrix.....:** SOLID
MS Lot-Sample #: D5K020237-021 HN7EN1AD-MSD
Date Sampled...: 11/01/05 10:15 **Date Received..:** 11/02/05
Prep Date.....: 11/02/05 **Analysis Date..:** 11/03/05
Prep Batch #...: 5306580 **Analysis Time..:** 16:55
Dilution Factor: 1

PARAMETER	SAMPLE AMOUNT	SPIKE AMT	MEASRD AMOUNT	UNITS	PERCNT RECVRY	RPD	METHOD
Aroclor 1016	**ND**	**65.8**	**61.1**	**ug/kg**	**93**		**SW846 8082**
	ND	**67.8**	**61.0**	**ug/kg**	**90**	**0.16**	**SW846 8082**
Aroclor 1260	**ND**	**65.8**	**69.4**	**ug/kg**	**105**		**SW846 8082**
	ND	**67.8**	**68.8**	**ug/kg**	**101**	**0.84**	**SW846 8082**

SURROGATE	PERCENT RECOVERY	RECOVERY LIMITS
Tetrachloro-m-xylene	104	(53 - 132)
	108	(53 - 132)
Decachlorobiphenyl	101	(38 - 162)
	96	(38 - 162)

NOTE(S):

Calculations are performed before rounding to avoid round-off errors in calculated results.

Bold print denotes control parameters

MATRIX SPIKE SAMPLE EVALUATION REPORT

GC Semivolatiles

Client Lot #...: D5K020237 **Work Order #...:** HN7D01AC-MS **Matrix.....:** SOLID
MS Lot-Sample #: D5K020237-001 HN7D01AD-MSD
Date Sampled...: 11/01/05 10:15 **Date Received..:** 11/02/05
Prep Date.....: 11/04/05 **Analysis Date..:** 11/08/05
Prep Batch #...: 5308583 **Analysis Time..:** 10:01
Dilution Factor: 1

PARAMETER	PERCENT RECOVERY	RECOVERY LIMITS	RPD	RPD LIMITS	METHOD
Aroclor 1016	**129**	**(24 - 170)**			**SW846 8082**
	105	**(24 - 170)**	**20**	**(0-40)**	**SW846 8082**
Aroclor 1260	**86**	**(40 - 166)**			**SW846 8082**
	92	**(40 - 166)**	**8.7**	**(0-40)**	**SW846 8082**

SURROGATE	PERCENT RECOVERY	RECOVERY LIMITS
Tetrachloro-m-xylene	114	(53 - 132)
	106	(53 - 132)
Decachlorobiphenyl	87	(38 - 162)
	89	(38 - 162)

NOTE(S):

Calculations are performed before rounding to avoid round-off errors in calculated results.

Bold print denotes control parameters

MATRIX SPIKE SAMPLE DATA REPORT

GC Semivolatiles

Client Lot #...: D5K020237 **Work Order #...:** HN7D01AC-MS **Matrix.....:** SOLID
MS Lot-Sample #: D5K020237-001 HN7D01AD-MSD
Date Sampled...: 11/01/05 10:15 **Date Received..:** 11/02/05
Prep Date.....: 11/04/05 **Analysis Date..:** 11/08/05
Prep Batch #...: 5308583 **Analysis Time..:** 10:01
Dilution Factor: 1

PARAMETER	SAMPLE AMOUNT	SPIKE AMT	MEASRD AMOUNT	UNITS	PERCNT RECVRY	RPD	METHOD
Aroclor 1016	**ND**	**63.1**	**81.5**	**ug/kg**	**129**		**SW846 8082**
	ND	**63.7**	**67.0**	**ug/kg**	**105**	**20**	**SW846 8082**
Aroclor 1260	**ND**	**63.1**	**54.0**	**ug/kg**	**86**		**SW846 8082**
	ND	**63.7**	**58.9**	**ug/kg**	**92**	**8.7**	**SW846 8082**

SURROGATE	PERCENT RECOVERY	RECOVERY LIMITS
Tetrachloro-m-xylene	114	(53 - 132)
	106	(53 - 132)
Decachlorobiphenyl	87	(38 - 162)
	89	(38 - 162)

NOTE(S):

Calculations are performed before rounding to avoid round-off errors in calculated results.

Bold print denotes control parameters

Chain of Custody Record

2.5 11/2 for IR

SEVERN TRENT **STL**

Severn Trent Laboratories, Inc.

STL Denver
4955 Yarrow Street
Arvada, CO 80002

STL-4124 (0901)

Client: AMEC	Project Manager: Peter Guerra	Date: 11/1/05	Chain of Custody Number: 329368
Address: 8519 Jefferson NE	Telephone Number (Area Code)/Fax Number: 505-821-1801 / 505-821-7371	Lab Number	Page ____ of ____
City: Albuquerque; State: NM; Zip Code: 87113	Site Contact	Lab Contact	
Project Name and Location (State): GE FASC	Carrier/Waybill Number		
Contract/Purchase Order/Quote No.: 3-4915-0021			

Sample I.D. No. and Description (Containers for each sample may be combined on one line)	Date	Time	Matrix: Air	Aqueous	Sed.	Soil		Containers & Preservatives: Unpres.	H2SO4	HNO3	HCl	NaOH	ZnAc/NaOH	Analysis (Attach list if more space is needed)	Special Instructions/ Conditions of Receipt
COOLER 1															
See ATTACHED															
SEE ATTACHED															

Possible Hazard Identification: ☐ Non-Hazard ☐ Flammable ☐ Skin Irritant ☐ Poison B ☒ Unknown

Sample Disposal: ☐ Return To Client ☐ Disposal By Lab ☐ Archive For ____ Months (A fee may be assessed if samples are retained longer than 1 month)

Turn Around Time Required: ☐ 24 Hours ☐ 48 Hours ☐ 7 Days ☐ 14 Days ☐ 21 Days ☒ Other 5DAYS

QC Requirements (Specify)

	Date	Time		Date	Time
1. Relinquished By: Jeff Cotter	11/1/05	15:30	1. Received By: [illegible]	11-2-05	0900
2. Relinquished By			2. Received By		
3. Relinquished By			3. Received By		

Comments

DISTRIBUTION: WHITE - Returned to Client with Report; CANARY - Stays with the Sample; PINK - Field Copy

FIGURE 2
Chain of Custody Form

CHAIN OF CUSTODY RECORD

PAGE 1 OF 3

SAMPLER (Signature) J M Cotter	DATE SHIPPED 11/1/05	CARRIER Fed Ex
PHONE (505) 821-1801	AIRBILL NO.	COOLER NO. 1

SHIP TO		RESULTS TO	
LABORATORY NAME	STL Denver	CLIENT NAME	Peter Guerra
ADDRESS	4955 Yarrow St	COMPANY	AMEC
	Arvada, CO 80002	ADDRESS	8519 Jefferson NE
PHONE NO.	(303) 736-0100		Albuquerque, NM 87113
ATTENTION		PHONE NO.	(505) 821-1801

PROJECT NAME GE FASC	PROJECT NO. 3-4915-0021	P.O. NO

RELINQUISHED BY (Signature)	RECEIVED BY (Signature)	DATE	TIME
RELINQUISHED BY (Signature)	RECEIVED BY (Signature)	DATE	TIME
RELINQUISHED BY (Signature)	RECEIVED BY (Signature)	DATE	TIME
RELINQUISHED BY (Signature)	RECEIVED BY (Signature)	DATE	TIME

ANALYSIS REQUEST

SAMPLE ID NO.	SAMPLE DESCRIPTION	DATE / TIME SAMPLED	ANALYSIS REQUESTED	SAMPLE RECEIPT CONDITION
ME-D15-1.5	SOIL	11-1-05 10:15	8082 PCB	
ME-F13-1.5				
ME-H2-1.5				
ME-H3-1.5				
ME-H4-1.5				
ME-H5-1.5				
ME-H6-1.5				
ME-H7-1.5				
ME-H7-MS-1.5				
ME-I3-1.5				

SPECIAL INSTRUCTIONS / COMMENTS

Sample ID with MS or MSD are Matrix Spike or Matrix Spike Duplicate

EXPECTED ANALYTICAL	Immediate Attention	Rush 5 days	Standard

11-2-05 0900

FIGURE 2
Chain of Custody Form

CHAIN OF CUSTODY RECORD

PAGE 2 OF 3

SAMPLER (Signature) Jeff Cotter	DATE SHIPPED 11/1/05	CARRIER Fed Ex
PHONE (505) 821-1801	AIRBILL NO.	COOLER NO. 1

SHIP TO		RESULTS TO	
LABORATORY NAME	STL Denver	CLIENT NAME	Peter Guerra
ADDRESS	4955 Yarrow St	COMPANY	AMEC
	Arvada, CO 80002	ADDRESS	8519 Jefferson NE
PHONE NO.	(303) 736-0100		Albuquerque, NM 87113
ATTENTION		PHONE NO.	(505) 821-1801

PROJECT NAME GE EASC	PROJECT NO. 3-4915-0021	P.O. NO

RELINQUISHED BY (Signature)	RECEIVED BY (Signature)	DATE	TIME
RELINQUISHED BY (Signature)	RECEIVED BY (Signature)	DATE	TIME
RELINQUISHED BY (Signature)	RECEIVED BY (Signature)	DATE	TIME
RELINQUISHED BY (Signature)	RECEIVED BY (Signature)	DATE	TIME

ANALYSIS REQUEST

SAMPLE ID NO.	SAMPLE DESCRIPTION	DATE / TIME SAMPLED	ANALYSIS REQUESTED	SAMPLE RECEIPT CONDITION
ME-I4-1.5	SOIL	11/1/05 10:15	8082 PCB	
ME-I5-1.5				
ME-J4-1.5				
ME-K5-1.5				
ME-K6-1.5				
ME-L7-1.5				
ME-L8-1.5				
ME-L9-1.5				
ME-M7-1.5				
ME-M8-1.5				

SPECIAL INSTRUCTIONS / COMMENTS

Sample ID with MS or MSD are Matrix Spike or Matrix Spike Duplicate

EXPECTED ANALYTICAL	Immediate Attention	Rush 5 DAYS	Standard

11-2-05 0900

FIGURE 2
Chain of Custody Form

CHAIN OF CUSTODY RECORD

PAGE 3 OF 3

SAMPLER (Signature) Jeff Cotter	DATE SHIPPED 11/1/04	CARRIER Fed Ex
PHONE (505)821-1801	AIRBILL NO.	COOLER NO. 1

SHIP TO		RESULTS TO	
LABORATORY NAME	STL Denver	CLIENT NAME	Peter Guerra
ADDRESS	4955 Yarrow St	COMPANY	AMEC
	Arvada, CO 80002	ADDRESS	8519 Jefferson NE
PHONE NO.	(303)736-0100		Albuquerque, NM 87113
ATTENTION		PHONE NO.	(505)821-1801

PROJECT NAME GE FASC	PROJECT NO. 3-4915-0021	P.O. NO

RELINQUISHED BY (Signature)	RECEIVED BY (Signature)	DATE	TIME
RELINQUISHED BY (Signature)	RECEIVED BY (Signature)	DATE	TIME
RELINQUISHED BY (Signature)	RECEIVED BY (Signature)	DATE	TIME
RELINQUISHED BY (Signature)	RECEIVED BY (Signature)	DATE	TIME

ANALYSIS REQUEST

SAMPLE ID NO.	SAMPLE DESCRIPTION	DATE / TIME SAMPLED	ANALYSIS REQUESTED	SAMPLE RECEIPT CONDITION
ME-M9-1.5	SOIL	11-1-05 10:15	8082 PCB	
ME-N7-1.5				
ME-N8-1.5				
ME-N9-1.5				
RB 051101				

SPECIAL INSTRUCTIONS / COMMENTS

Sample ID with MS or MSD are Matrix Spike or Matrix Spike Duplicate

EXPECTED ANALYTICAL	Immediate Attention	Rush 5 DAYS	Standard

11-2-05 0900

FIGURE 2
Chain of Custody Form

CHAIN OF CUSTODY RECORD

PAGE 2 OF 2

SAMPLER (Signature) JM Cotter	DATE SHIPPED 11/1/05	CARRIER Fed Ex
PHONE (505) 821-1801	AIRBILL NO.	COOLER NO. 2

SHIP TO		RESULTS TO	
LABORATORY NAME	STL Denver	CLIENT NAME	Peter Guerra
ADDRESS	4955 Yarrow St	COMPANY	AMEC
	Arvada, CO 80002	ADDRESS	8519 Jefferson NE
PHONE NO.	(303) 736-0100		Albuquerque, NM 87113
ATTENTION		PHONE NO.	(505) 821-1801

PROJECT NAME GE FASC | PROJECT NO. 3-4915-0021 | P.O. NO

RELINQUISHED BY (Signature)	RECEIVED BY (Signature)	DATE	TIME
RELINQUISHED BY (Signature)	RECEIVED BY (Signature)	DATE	TIME
RELINQUISHED BY (Signature)	RECEIVED BY (Signature)	DATE	TIME
RELINQUISHED BY (Signature)	RECEIVED BY (Signature)	DATE	TIME

ANALYSIS REQUEST

SAMPLE ID NO.	SAMPLE DESCRIPTION	DATE / TIME SAMPLED	ANALYSIS REQUESTED	SAMPLE RECEIPT CONDITION
ME-E6-1.5	SOIL	11/1/05 10:15	PCB 8082	
ME-E7-1.5				
ME-E8-1.5				
ME-D6-1.5				
ME-D7-1.5				
ME-D8-1.5				
* ME-H5-MSD				

SPECIAL INSTRUCTIONS / COMMENTS
Sample ID with MS or MSD are Matrix Spike or Matrix Spike Duplicate

EXPECTED ANALYTICAL	Immediate Attention	Rush 5 DAYS	Standard

11/2/05 0800

SEVERN TRENT STL

STL Denver
4955 Yarrow Street
Arvada, CO 80002

Tel: 303 736 0100 Fax: 303 431 7171
www.stl-inc.com

ANALYTICAL REPORT

GE FASC

Lot #: D5K010270

Project No.: 3-4915-0021

Bertisabel Custer

AMEC Earth & Environmental, Inc.
3800 Ezell Road
STE 100
Nashville, TN 37211

Cc: Peter Guerra

SEVERN TRENT LABORATORIES, INC. / STL Denver

Cheryl Sklenar
Project Manager

November 9, 2005

This report shall not be reproduced except in full, without the written approval of the laboratory

Table Of Contents

Standard Deliverables

Report Contents	Total Number of Pages
Standard Deliverables *The **Cover Letter** and the **Report Cover** page are considered integral parts of this Standard Deliverable package. This report is incomplete unless all pages indicated in this Table of Contents are included.*	

- **Table of Contents**
- **Case Narrative**
- **Executive Summary – Detection Highlights**
- **Methods Summary**
- **Method/Analyst Summary**
- **Lot Sample Summary**
- **Analytical Results**
- **QC Data Association Summary**
- **Chain-of-Custody**

CASE NARRATIVE
D5K010270

The following report contains the analytical results for thirty-one soil samples, submitted to STL Denver by AMEC Earth & Environmental, Inc., in support of the GE-FASC project. The samples were received on November 1, 2005, according to documented sample acceptance procedures.

STL Denver utilizes USEPA approved methods in all analytical work. The samples presented in this report were analyzed for the parameters listed on the methods summary page in accordance with the methods indicated. A summary of QC data for these analyses is included at the rear of the report.

All RLs are supported by STL Denver's Method Detection Limits (MDLs). The results included in this report have been reviewed for compliance with the laboratory QA/QC plan and meet all requirements of NELAC. All data have been found to be compliant with laboratory protocol, with the exception of any items noted below.

Supplemental QC Information

Sample Receipt

- The samples were received at the laboratory in acceptable condition, at a temperature of 2.0°C. Additional samples received on November 1, 2005 are reported under separate cover.

- Client specific Matrix Spike/Matrix Spike Duplicate (MS/MSD) analyses were requested for the following sample:

  ME-Q12-1.5 (Lab ID D5K010270-012)

PCBs – SW846 Method 8082

- Each sample is analyzed to achieve the lowest possible reporting limits within the constraints of the method. Due to high concentrations of target compounds, sample ME-010-1.5 was analyzed at a dilution. The reporting limits are elevated relative to the dilution required.

- Client specific MS/MSD analyses were performed on sample ME-Q12-1.5, as requested. Laboratory generated MS/MSD analyses were performed on sample ME-Q14-1.5 s well. All recoveries were in control.

- No other anomalies were observed.

EXECUTIVE SUMMARY - Detection Highlights

D5K010270

PARAMETER	RESULT	REPORTING LIMIT	UNITS	ANALYTICAL METHOD
ME-Q14-1.5 10/31/05 11:45 014				
Aroclor 1254	33	33	ug/kg	SW846 8082
Aroclors (Total)	33	33	ug/kg	SW846 8082
ME-08-1.5 10/31/05 11:45 026				
Aroclor 1260	70	33	ug/kg	SW846 8082
Aroclors (Total)	70	33	ug/kg	SW846 8082
ME-010-1.5 10/31/05 11:45 028				
Aroclor 1254	1900	330	ug/kg	SW846 8082
Aroclors (Total)	1900	330	ug/kg	SW846 8082
ME-011-1.5 10/31/05 11:45 029				
Aroclor 1254	66	33	ug/kg	SW846 8082
Aroclors (Total)	66	33	ug/kg	SW846 8082

METHODS SUMMARY

D5K010270

PARAMETER	ANALYTICAL METHOD	PREPARATION METHOD
PCBs by SW-846 8082	SW846 8082	SW846 3550B/366

References:

SW846 "Test Methods for Evaluating Solid Waste, Physical/Chemical Methods", Third Edition, November 1986 and its updates.

METHOD / ANALYST SUMMARY

D5K010270

ANALYTICAL METHOD	ANALYST	ANALYST ID
SW846 8082	Teresa L. Williams	002510

References:

SW846 "Test Methods for Evaluating Solid Waste, Physical/Chemical Methods", Third Edition, November 1986 and its updates.

SAMPLE SUMMARY

D5K010270

WO #	SAMPLE#	CLIENT SAMPLE ID	SAMPLED DATE	SAMP TIME
HN4JN	001	ME-R8-1.5	10/31/05	11:45
HN4JW	002	ME-R9-1.5	10/31/05	11:45
HN4J1	003	ME-R10-1.5	10/31/05	11:45
HN4J3	004	ME-R11-1.5	10/31/05	11:45
HN4J4	005	ME-R12-1.5	10/31/05	11:45
HN4KA	006	ME-R13-1.5	10/31/05	11:45
HN4KC	007	ME-R14-1.5	10/31/05	11:45
HN4KD	008	ME-Q8-1.5	10/31/05	11:45
HN4KE	009	ME-Q9-1.5	10/31/05	11:45
HN4KF	010	ME-Q10-1.5	10/31/05	11:45
HN4KJ	011	ME-Q11-1.5	10/31/05	11:45
HN4KN	012	ME-Q12-1.5	10/31/05	11:45
HN4K1	013	ME-Q13-1.5	10/31/05	11:45
HN4K4	014	ME-Q14-1.5	10/31/05	11:45
HN4K6	015	ME-Q15-1.5	10/31/05	11:45
HN4K8	016	ME-P7-1.5	10/31/05	11:45
HN4K9	017	ME-P8-1.5	10/31/05	11:45
HN4LA	018	ME-P9-1.5	10/31/05	11:45
HN4LC	019	ME-P10-1.5	10/31/05	11:45
HN4LE	020	ME-P11-1.5	10/31/05	11:45
HN4LG	021	ME-P12-1.5	10/31/05	11:45
HN4LH	022	ME-P13-1.5	10/31/05	11:45
HN4LK	023	ME-P14-1.5	10/31/05	11:45
HN4LL	024	ME-P15-1.5	10/31/05	11:45
HN4LM	025	ME-07-1.5	10/31/05	11:45
HN4LP	026	ME-08-1.5	10/31/05	11:45
HN4LQ	027	ME-09-1.5	10/31/05	11:45
HN4LR	028	ME-010-1.5	10/31/05	11:45
HN4LT	029	ME-011-1.5	10/31/05	11:45
HN4LV	030	ME-015-1.5	10/31/05	11:45
HN4LX	031	ME-P9-DUP	10/31/05	11:45

NOTE(S):

- The analytical results of the samples listed above are presented on the following pages.
- All calculations are performed before rounding to avoid round-off errors in calculated results.
- Results noted as "ND" were not detected at or above the stated limit.
- This report must not be reproduced, except in full, without the written approval of the laboratory.
- Results for the following parameters are never reported on a dry weight basis: color, corrosivity, density, flashpoint, ignitability, layers, odor, paint filter test, pH, porosity pressure, reactivity, redox potential, specific gravity, spot tests, solids, solubility, temperature, viscosity, and weight.

AMEC Earth & Environmental

Client Sample ID: ME-R8-1.5

GC Semivolatiles

Lot-Sample #...: D5K010270-001 **Work Order #...:** HN4JN1AA **Matrix.....:** SOLID
Date Sampled...: 10/31/05 11:45 **Date Received..:** 11/01/05
Prep Date.....: 11/01/05 **Analysis Date..:** 11/03/05
Prep Batch #...: 5305572 **Analysis Time..:** 11:17
Dilution Factor: 1

Method.....: SW846 8082

PARAMETER	RESULT	REPORTING LIMIT	UNITS
Aroclor 1016	ND	33	ug/kg
Aroclor 1221	ND	47	ug/kg
Aroclor 1232	ND	33	ug/kg
Aroclor 1242	ND	33	ug/kg
Aroclor 1248	ND	33	ug/kg
Aroclor 1254	ND	33	ug/kg
Aroclor 1260	ND	33	ug/kg
Aroclor 1262	ND	33	ug/kg
Aroclor 1268	ND	33	ug/kg
Aroclors (Total)	ND	33	ug/kg

SURROGATE	PERCENT RECOVERY	RECOVERY LIMITS
Tetrachloro-m-xylene	111	(53 - 132)
Decachlorobiphenyl	92	(38 - 162)

AMEC Earth & Environmental

Client Sample ID: ME-R9-1.5

GC Semivolatiles

Lot-Sample #...: D5K010270-002 **Work Order #...:** HN4JW1AA **Matrix.....:** SOLID
Date Sampled...: 10/31/05 11:45 **Date Received..:** 11/01/05
Prep Date.....: 11/01/05 **Analysis Date..:** 11/03/05
Prep Batch #...: 5305572 **Analysis Time..:** 11:34
Dilution Factor: 1

Method.....: SW846 8082

PARAMETER	RESULT	REPORTING LIMIT	UNITS
Aroclor 1016	ND	33	ug/kg
Aroclor 1221	ND	47	ug/kg
Aroclor 1232	ND	33	ug/kg
Aroclor 1242	ND	33	ug/kg
Aroclor 1248	ND	33	ug/kg
Aroclor 1254	ND	33	ug/kg
Aroclor 1260	ND	33	ug/kg
Aroclor 1262	ND	33	ug/kg
Aroclor 1268	ND	33	ug/kg
Aroclors (Total)	ND	33	ug/kg

SURROGATE	PERCENT RECOVERY	RECOVERY LIMITS
Tetrachloro-m-xylene	110	(53 - 132)
Decachlorobiphenyl	93	(38 - 162)

AMEC Earth & Environmental

Client Sample ID: ME-R10-1.5

GC Semivolatiles

Lot-Sample #...: D5K010270-003 **Work Order #...:** HN4J11AA **Matrix.....:** SOLID
Date Sampled...: 10/31/05 11:45 **Date Received..:** 11/01/05
Prep Date.....: 11/01/05 **Analysis Date..:** 11/03/05
Prep Batch #...: 5305572 **Analysis Time..:** 11:51
Dilution Factor: 1

Method.....: SW846 8082

PARAMETER	RESULT	REPORTING LIMIT	UNITS
Aroclor 1016	ND	33	ug/kg
Aroclor 1221	ND	47	ug/kg
Aroclor 1232	ND	33	ug/kg
Aroclor 1242	ND	33	ug/kg
Aroclor 1248	ND	33	ug/kg
Aroclor 1254	ND	33	ug/kg
Aroclor 1260	ND	33	ug/kg
Aroclor 1262	ND	33	ug/kg
Aroclor 1268	ND	33	ug/kg
Aroclors (Total)	ND	33	ug/kg

SURROGATE	PERCENT RECOVERY	RECOVERY LIMITS
Tetrachloro-m-xylene	101	(53 - 132)
Decachlorobiphenyl	135	(38 - 162)

AMEC Earth & Environmental

Client Sample ID: ME-R11-1.5

GC Semivolatiles

Lot-Sample #...: D5K010270-004 **Work Order #...:** HN4J31AA **Matrix.....:** SOLID
Date Sampled...: 10/31/05 11:45 **Date Received..:** 11/01/05
Prep Date.....: 11/01/05 **Analysis Date..:** 11/03/05
Prep Batch #...: 5305572 **Analysis Time..:** 12:08
Dilution Factor: 1

Method.....: SW846 8082

PARAMETER	RESULT	REPORTING LIMIT	UNITS
Aroclor 1016	ND	33	ug/kg
Aroclor 1221	ND	47	ug/kg
Aroclor 1232	ND	33	ug/kg
Aroclor 1242	ND	33	ug/kg
Aroclor 1248	ND	33	ug/kg
Aroclor 1254	ND	33	ug/kg
Aroclor 1260	ND	33	ug/kg
Aroclor 1262	ND	33	ug/kg
Aroclor 1268	ND	33	ug/kg
Aroclors (Total)	ND	33	ug/kg

SURROGATE	PERCENT RECOVERY	RECOVERY LIMITS
Tetrachloro-m-xylene	115	(53 - 132)
Decachlorobiphenyl	88	(38 - 162)

AMEC Earth & Environmental

Client Sample ID: ME-R12-1.5

GC Semivolatiles

Lot-Sample #...: D5K010270-005 **Work Order #...:** HN4J41AA **Matrix.....:** SOLID
Date Sampled...: 10/31/05 11:45 **Date Received..:** 11/01/05
Prep Date.....: 11/01/05 **Analysis Date..:** 11/03/05
Prep Batch #...: 5305572 **Analysis Time..:** 12:24
Dilution Factor: 1

Method.....: SW846 8082

PARAMETER	RESULT	REPORTING LIMIT	UNITS
Aroclor 1016	ND	33	ug/kg
Aroclor 1221	ND	47	ug/kg
Aroclor 1232	ND	33	ug/kg
Aroclor 1242	ND	33	ug/kg
Aroclor 1248	ND	33	ug/kg
Aroclor 1254	ND	33	ug/kg
Aroclor 1260	ND	33	ug/kg
Aroclor 1262	ND	33	ug/kg
Aroclor 1268	ND	33	ug/kg
Aroclors (Total)	ND	33	ug/kg

SURROGATE	PERCENT RECOVERY	RECOVERY LIMITS
Tetrachloro-m-xylene	119	(53 - 132)
Decachlorobiphenyl	92	(38 - 162)

AMEC Earth & Environmental

Client Sample ID: ME-R13-1.5

GC Semivolatiles

Lot-Sample #...: D5K010270-006 **Work Order #...:** HN4KA1AA **Matrix.....:** SOLID
Date Sampled...: 10/31/05 11:45 **Date Received..:** 11/01/05
Prep Date.....: 11/01/05 **Analysis Date..:** 11/03/05
Prep Batch #...: 5305572 **Analysis Time..:** 12:42
Dilution Factor: 1

Method.....: SW846 8082

PARAMETER	RESULT	REPORTING LIMIT	UNITS
Aroclor 1016	ND	33	ug/kg
Aroclor 1221	ND	47	ug/kg
Aroclor 1232	ND	33	ug/kg
Aroclor 1242	ND	33	ug/kg
Aroclor 1248	ND	33	ug/kg
Aroclor 1254	ND	33	ug/kg
Aroclor 1260	ND	33	ug/kg
Aroclor 1262	ND	33	ug/kg
Aroclor 1268	ND	33	ug/kg
Aroclors (Total)	ND	33	ug/kg

SURROGATE	PERCENT RECOVERY	RECOVERY LIMITS
Tetrachloro-m-xylene	126	(53 - 132)
Decachlorobiphenyl	92	(38 - 162)

AMEC Earth & Environmental

Client Sample ID: ME-R14-1.5

GC Semivolatiles

Lot-Sample #...: D5K010270-007 **Work Order #...:** HN4KC1AA **Matrix.....:** SOLID
Date Sampled...: 10/31/05 11:45 **Date Received..:** 11/01/05
Prep Date.....: 11/01/05 **Analysis Date..:** 11/03/05
Prep Batch #...: 5305572 **Analysis Time..:** 12:58
Dilution Factor: 1

Method.....: SW846 8082

PARAMETER	RESULT	REPORTING LIMIT	UNITS
Aroclor 1016	ND	33	ug/kg
Aroclor 1221	ND	47	ug/kg
Aroclor 1232	ND	33	ug/kg
Aroclor 1242	ND	33	ug/kg
Aroclor 1248	ND	33	ug/kg
Aroclor 1254	ND	33	ug/kg
Aroclor 1260	ND	33	ug/kg
Aroclor 1262	ND	33	ug/kg
Aroclor 1268	ND	33	ug/kg
Aroclors (Total)	ND	33	ug/kg

SURROGATE	PERCENT RECOVERY	RECOVERY LIMITS
Tetrachloro-m-xylene	122	(53 - 132)
Decachlorobiphenyl	90	(38 - 162)

AMEC Earth & Environmental

Client Sample ID: ME-Q8-1.5

GC Semivolatiles

Lot-Sample #...: D5K010270-008 **Work Order #...:** HN4KD1AA **Matrix.....:** SOLID
Date Sampled...: 10/31/05 11:45 **Date Received..:** 11/01/05
Prep Date.....: 11/01/05 **Analysis Date..:** 11/03/05
Prep Batch #...: 5305572 **Analysis Time..:** 13:15
Dilution Factor: 1

Method.....: SW846 8082

PARAMETER	RESULT	REPORTING LIMIT	UNITS
Aroclor 1016	ND	33	ug/kg
Aroclor 1221	ND	47	ug/kg
Aroclor 1232	ND	33	ug/kg
Aroclor 1242	ND	33	ug/kg
Aroclor 1248	ND	33	ug/kg
Aroclor 1254	ND	33	ug/kg
Aroclor 1260	ND	33	ug/kg
Aroclor 1262	ND	33	ug/kg
Aroclor 1268	ND	33	ug/kg
Aroclors (Total)	ND	33	ug/kg

SURROGATE	PERCENT RECOVERY	RECOVERY LIMITS
Tetrachloro-m-xylene	102	(53 - 132)
Decachlorobiphenyl	92	(38 - 162)

AMEC Earth & Environmental

Client Sample ID: ME-Q9-1.5

GC Semivolatiles

Lot-Sample #...: D5K010270-009 **Work Order #...:** HN4KE1AA **Matrix.....:** SOLID
Date Sampled...: 10/31/05 11:45 **Date Received..:** 11/01/05
Prep Date.....: 11/01/05 **Analysis Date..:** 11/03/05
Prep Batch #...: 5305572 **Analysis Time..:** 13:49
Dilution Factor: 1

Method.....: SW846 8082

PARAMETER	RESULT	REPORTING LIMIT	UNITS
Aroclor 1016	ND	33	ug/kg
Aroclor 1221	ND	47	ug/kg
Aroclor 1232	ND	33	ug/kg
Aroclor 1242	ND	33	ug/kg
Aroclor 1248	ND	33	ug/kg
Aroclor 1254	ND	33	ug/kg
Aroclor 1260	ND	33	ug/kg
Aroclor 1262	ND	33	ug/kg
Aroclor 1268	ND	33	ug/kg
Aroclors (Total)	ND	33	ug/kg

SURROGATE	PERCENT RECOVERY	RECOVERY LIMITS
Tetrachloro-m-xylene	108	(53 - 132)
Decachlorobiphenyl	95	(38 - 162)

AMEC Earth & Environmental

Client Sample ID: ME-Q10-1.5

GC Semivolatiles

Lot-Sample #...: D5K010270-010 **Work Order #...:** HN4KF1AA **Matrix.....:** SOLID
Date Sampled...: 10/31/05 11:45 **Date Received..:** 11/01/05
Prep Date.....: 11/01/05 **Analysis Date..:** 11/03/05
Prep Batch #...: 5305572 **Analysis Time..:** 14:06
Dilution Factor: 1

Method.....: SW846 8082

PARAMETER	RESULT	REPORTING LIMIT	UNITS
Aroclor 1016	ND	33	ug/kg
Aroclor 1221	ND	47	ug/kg
Aroclor 1232	ND	33	ug/kg
Aroclor 1242	ND	33	ug/kg
Aroclor 1248	ND	33	ug/kg
Aroclor 1254	ND	33	ug/kg
Aroclor 1260	ND	33	ug/kg
Aroclor 1262	ND	33	ug/kg
Aroclor 1268	ND	33	ug/kg
Aroclors (Total)	ND	33	ug/kg

SURROGATE	PERCENT RECOVERY	RECOVERY LIMITS
Tetrachloro-m-xylene	109	(53 - 132)
Decachlorobiphenyl	92	(38 - 162)

AMEC Earth & Environmental

Client Sample ID: ME-Q11-1.5

GC Semivolatiles

Lot-Sample #...: D5K010270-011 **Work Order #...:** HN4KJ1AA **Matrix.....:** SOLID
Date Sampled...: 10/31/05 11:45 **Date Received..:** 11/01/05
Prep Date.....: 11/01/05 **Analysis Date..:** 11/03/05
Prep Batch #...: 5305572 **Analysis Time..:** 14:23
Dilution Factor: 1

Method.....: SW846 8082

PARAMETER	RESULT	REPORTING LIMIT	UNITS
Aroclor 1016	ND	33	ug/kg
Aroclor 1221	ND	47	ug/kg
Aroclor 1232	ND	33	ug/kg
Aroclor 1242	ND	33	ug/kg
Aroclor 1248	ND	33	ug/kg
Aroclor 1254	ND	33	ug/kg
Aroclor 1260	ND	33	ug/kg
Aroclor 1262	ND	33	ug/kg
Aroclor 1268	ND	33	ug/kg
Aroclors (Total)	ND	33	ug/kg

SURROGATE	PERCENT RECOVERY	RECOVERY LIMITS
Tetrachloro-m-xylene	122	(53 - 132)
Decachlorobiphenyl	92	(38 - 162)

AMEC Earth & Environmental

Client Sample ID: ME-Q12-1.5

GC Semivolatiles

Lot-Sample #...: D5K010270-012 **Work Order #...:** HN4KN1AA **Matrix.....:** SOLID
Date Sampled...: 10/31/05 11:45 **Date Received..:** 11/01/05
Prep Date.....: 11/01/05 **Analysis Date..:** 11/03/05
Prep Batch #...: 5305572 **Analysis Time..:** 14:40
Dilution Factor: 1

Method.....: SW846 8082

PARAMETER	RESULT	REPORTING LIMIT	UNITS
Aroclor 1016	ND	33	ug/kg
Aroclor 1221	ND	47	ug/kg
Aroclor 1232	ND	33	ug/kg
Aroclor 1242	ND	33	ug/kg
Aroclor 1248	ND	33	ug/kg
Aroclor 1254	ND	33	ug/kg
Aroclor 1260	ND	33	ug/kg
Aroclor 1262	ND	33	ug/kg
Aroclor 1268	ND	33	ug/kg
Aroclors (Total)	ND	33	ug/kg

SURROGATE	PERCENT RECOVERY	RECOVERY LIMITS
Tetrachloro-m-xylene	112	(53 - 132)
Decachlorobiphenyl	91	(38 - 162)

AMEC Earth & Environmental

Client Sample ID: ME-Q13-1.5

GC Semivolatiles

Lot-Sample #...: D5K010270-013 **Work Order #...:** HN4K11AA **Matrix.....:** SOLID
Date Sampled...: 10/31/05 11:45 **Date Received..:** 11/01/05
Prep Date.....: 11/01/05 **Analysis Date..:** 11/03/05
Prep Batch #...: 5305572 **Analysis Time..:** 15:31
Dilution Factor: 1

Method.....: SW846 8082

PARAMETER	RESULT	REPORTING LIMIT	UNITS
Aroclor 1016	ND	33	ug/kg
Aroclor 1221	ND	47	ug/kg
Aroclor 1232	ND	33	ug/kg
Aroclor 1242	ND	33	ug/kg
Aroclor 1248	ND	33	ug/kg
Aroclor 1254	ND	33	ug/kg
Aroclor 1260	ND	33	ug/kg
Aroclor 1262	ND	33	ug/kg
Aroclor 1268	ND	33	ug/kg
Aroclors (Total)	ND	33	ug/kg

SURROGATE	PERCENT RECOVERY	RECOVERY LIMITS
Tetrachloro-m-xylene	125	(53 - 132)
Decachlorobiphenyl	91	(38 - 162)

AMEC Earth & Environmental

Client Sample ID: ME-Q14-1.5

GC Semivolatiles

Lot-Sample #...: D5K010270-014 **Work Order #...:** HN4K41AA **Matrix.....:** SOLID
Date Sampled...: 10/31/05 11:45 **Date Received..:** 11/01/05
Prep Date.....: 11/02/05 **Analysis Date..:** 11/04/05
Prep Batch #...: 5305575 **Analysis Time..:** 18:14
Dilution Factor: 1

Method.....: SW846 8082

PARAMETER	RESULT	REPORTING LIMIT	UNITS
Aroclor 1016	ND	33	ug/kg
Aroclor 1221	ND	47	ug/kg
Aroclor 1232	ND	33	ug/kg
Aroclor 1242	ND	33	ug/kg
Aroclor 1248	ND	33	ug/kg
Aroclor 1254	**33**	**33**	**ug/kg**
Aroclor 1260	ND	33	ug/kg
Aroclor 1262	ND	33	ug/kg
Aroclor 1268	ND	33	ug/kg
Aroclors (Total)	**33**	**33**	**ug/kg**

SURROGATE	PERCENT RECOVERY	RECOVERY LIMITS
Tetrachloro-m-xylene	72	(53 - 132)
Decachlorobiphenyl	69	(38 - 162)

AMEC Earth & Environmental

Client Sample ID: ME-Q15-1.5

GC Semivolatiles

Lot-Sample #...: D5K010270-015 **Work Order #...:** HN4K61AA **Matrix.....:** SOLID
Date Sampled...: 10/31/05 11:45 **Date Received..:** 11/01/05
Prep Date.....: 11/02/05 **Analysis Date..:** 11/04/05
Prep Batch #...: 5305575 **Analysis Time..:** 19:05
Dilution Factor: 1

Method.....: SW846 8082

PARAMETER	RESULT	REPORTING LIMIT	UNITS
Aroclor 1016	ND	33	ug/kg
Aroclor 1221	ND	47	ug/kg
Aroclor 1232	ND	33	ug/kg
Aroclor 1242	ND	33	ug/kg
Aroclor 1248	ND	33	ug/kg
Aroclor 1254	ND	33	ug/kg
Aroclor 1260	ND	33	ug/kg
Aroclor 1262	ND	33	ug/kg
Aroclor 1268	ND	33	ug/kg
Aroclors (Total)	ND	33	ug/kg

SURROGATE	PERCENT RECOVERY	RECOVERY LIMITS
Tetrachloro-m-xylene	86	(53 - 132)
Decachlorobiphenyl	72	(38 - 162)

AMEC Earth & Environmental

Client Sample ID: ME-P7-1.5

GC Semivolatiles

Lot-Sample #...: D5K010270-016 **Work Order #...:** HN4K81AA **Matrix.....:** SOLID
Date Sampled...: 10/31/05 11:45 **Date Received..:** 11/01/05
Prep Date.....: 11/02/05 **Analysis Date..:** 11/04/05
Prep Batch #...: 5305575 **Analysis Time..:** 19:22
Dilution Factor: 1

Method.....: SW846 8082

PARAMETER	RESULT	REPORTING LIMIT	UNITS
Aroclor 1016	ND	33	ug/kg
Aroclor 1221	ND	47	ug/kg
Aroclor 1232	ND	33	ug/kg
Aroclor 1242	ND	33	ug/kg
Aroclor 1248	ND	33	ug/kg
Aroclor 1254	ND	33	ug/kg
Aroclor 1260	ND	33	ug/kg
Aroclor 1262	ND	33	ug/kg
Aroclor 1268	ND	33	ug/kg
Aroclors (Total)	ND	33	ug/kg

SURROGATE	PERCENT RECOVERY	RECOVERY LIMITS
Tetrachloro-m-xylene	89	(53 - 132)
Decachlorobiphenyl	85	(38 - 162)

AMEC Earth & Environmental

Client Sample ID: ME-P8-1.5

GC Semivolatiles

Lot-Sample #...: D5K010270-017 **Work Order #...:** HN4K91AA **Matrix.....:** SOLID
Date Sampled...: 10/31/05 11:45 **Date Received..:** 11/01/05
Prep Date.....: 11/02/05 **Analysis Date..:** 11/04/05
Prep Batch #...: 5305575 **Analysis Time..:** 19:39
Dilution Factor: 1

Method.....: SW846 8082

PARAMETER	RESULT	REPORTING LIMIT	UNITS
Aroclor 1016	ND	33	ug/kg
Aroclor 1221	ND	47	ug/kg
Aroclor 1232	ND	33	ug/kg
Aroclor 1242	ND	33	ug/kg
Aroclor 1248	ND	33	ug/kg
Aroclor 1254	ND	33	ug/kg
Aroclor 1260	ND	33	ug/kg
Aroclor 1262	ND	33	ug/kg
Aroclor 1268	ND	33	ug/kg
Aroclors (Total)	ND	33	ug/kg

SURROGATE	PERCENT RECOVERY	RECOVERY LIMITS
Tetrachloro-m-xylene	78	(53 - 132)
Decachlorobiphenyl	73	(38 - 162)

AMEC Earth & Environmental

Client Sample ID: ME-P9-1.5

GC Semivolatiles

Lot-Sample #...: D5K010270-018 **Work Order #...:** HN4LA1AA **Matrix.....:** SOLID
Date Sampled...: 10/31/05 11:45 **Date Received..:** 11/01/05
Prep Date.....: 11/02/05 **Analysis Date..:** 11/04/05
Prep Batch #...: 5305575 **Analysis Time..:** 19:55
Dilution Factor: 1

Method.....: SW846 8082

PARAMETER	RESULT	REPORTING LIMIT	UNITS
Aroclor 1016	ND	33	ug/kg
Aroclor 1221	ND	47	ug/kg
Aroclor 1232	ND	33	ug/kg
Aroclor 1242	ND	33	ug/kg
Aroclor 1248	ND	33	ug/kg
Aroclor 1254	ND	33	ug/kg
Aroclor 1260	ND	33	ug/kg
Aroclor 1262	ND	33	ug/kg
Aroclor 1268	ND	33	ug/kg
Aroclors (Total)	ND	33	ug/kg

SURROGATE	PERCENT RECOVERY	RECOVERY LIMITS
Tetrachloro-m-xylene	93	(53 - 132)
Decachlorobiphenyl	75	(38 - 162)

AMEC Earth & Environmental

Client Sample ID: ME-P10-1.5

GC Semivolatiles

Lot-Sample #...: D5K010270-019 **Work Order #...:** HN4LC1AA **Matrix.....:** SOLID
Date Sampled...: 10/31/05 11:45 **Date Received..:** 11/01/05
Prep Date.....: 11/02/05 **Analysis Date..:** 11/04/05
Prep Batch #...: 5305575 **Analysis Time..:** 20:12
Dilution Factor: 1

Method.....: SW846 8082

PARAMETER	RESULT	REPORTING LIMIT	UNITS
Aroclor 1016	ND	33	ug/kg
Aroclor 1221	ND	47	ug/kg
Aroclor 1232	ND	33	ug/kg
Aroclor 1242	ND	33	ug/kg
Aroclor 1248	ND	33	ug/kg
Aroclor 1254	ND	33	ug/kg
Aroclor 1260	ND	33	ug/kg
Aroclor 1262	ND	33	ug/kg
Aroclor 1268	ND	33	ug/kg
Aroclors (Total)	ND	33	ug/kg

SURROGATE	PERCENT RECOVERY	RECOVERY LIMITS
Tetrachloro-m-xylene	84	(53 - 132)
Decachlorobiphenyl	88	(38 - 162)

AMEC Earth & Environmental

Client Sample ID: ME-P11-1.5

GC Semivolatiles

Lot-Sample #...: D5K010270-020 **Work Order #...:** HN4LE1AA **Matrix.....:** SOLID
Date Sampled...: 10/31/05 11:45 **Date Received..:** 11/01/05
Prep Date.....: 11/02/05 **Analysis Date..:** 11/04/05
Prep Batch #...: 5305575 **Analysis Time..:** 20:29
Dilution Factor: 1

Method.....: SW846 8082

PARAMETER	RESULT	REPORTING LIMIT	UNITS
Aroclor 1016	ND	33	ug/kg
Aroclor 1221	ND	47	ug/kg
Aroclor 1232	ND	33	ug/kg
Aroclor 1242	ND	33	ug/kg
Aroclor 1248	ND	33	ug/kg
Aroclor 1254	ND	33	ug/kg
Aroclor 1260	ND	33	ug/kg
Aroclor 1262	ND	33	ug/kg
Aroclor 1268	ND	33	ug/kg
Aroclors (Total)	ND	33	ug/kg

SURROGATE	PERCENT RECOVERY	RECOVERY LIMITS
Tetrachloro-m-xylene	93	(53 - 132)
Decachlorobiphenyl	75	(38 - 162)

AMEC Earth & Environmental

Client Sample ID: ME-P12-1.5

GC Semivolatiles

Lot-Sample #...: D5K010270-021 **Work Order #...:** HN4LG1AA **Matrix.....:** SOLID
Date Sampled...: 10/31/05 11:45 **Date Received..:** 11/01/05
Prep Date.....: 11/02/05 **Analysis Date..:** 11/04/05
Prep Batch #...: 5305575 **Analysis Time..:** 20:46
Dilution Factor: 1

Method.....: SW846 8082

PARAMETER	RESULT	REPORTING LIMIT	UNITS
Aroclor 1016	ND	33	ug/kg
Aroclor 1221	ND	47	ug/kg
Aroclor 1232	ND	33	ug/kg
Aroclor 1242	ND	33	ug/kg
Aroclor 1248	ND	33	ug/kg
Aroclor 1254	ND	33	ug/kg
Aroclor 1260	ND	33	ug/kg
Aroclor 1262	ND	33	ug/kg
Aroclor 1268	ND	33	ug/kg
Aroclors (Total)	ND	33	ug/kg

SURROGATE	PERCENT RECOVERY	RECOVERY LIMITS
Tetrachloro-m-xylene	103	(53 - 132)
Decachlorobiphenyl	91	(38 - 162)

AMEC Earth & Environmental

Client Sample ID: ME-P13-1.5

GC Semivolatiles

Lot-Sample #...: D5K010270-022 **Work Order #...:** HN4LH1AA **Matrix.....:** SOLID
Date Sampled...: 10/31/05 11:45 **Date Received..:** 11/01/05
Prep Date.....: 11/02/05 **Analysis Date..:** 11/04/05
Prep Batch #...: 5305575 **Analysis Time..:** 21:20
Dilution Factor: 1

Method.....: SW846 8082

PARAMETER	RESULT	REPORTING LIMIT	UNITS
Aroclor 1016	ND	33	ug/kg
Aroclor 1221	ND	47	ug/kg
Aroclor 1232	ND	33	ug/kg
Aroclor 1242	ND	33	ug/kg
Aroclor 1248	ND	33	ug/kg
Aroclor 1254	ND	33	ug/kg
Aroclor 1260	ND	33	ug/kg
Aroclor 1262	ND	33	ug/kg
Aroclor 1268	ND	33	ug/kg
Aroclors (Total)	ND	33	ug/kg

SURROGATE	PERCENT RECOVERY	RECOVERY LIMITS
Tetrachloro-m-xylene	76	(53 - 132)
Decachlorobiphenyl	79	(38 - 162)

AMEC Earth & Environmental

Client Sample ID: ME-P14-1.5

GC Semivolatiles

Lot-Sample #...: D5K010270-023 **Work Order #...:** HN4LK1AA **Matrix.....:** SOLID
Date Sampled...: 10/31/05 11:45 **Date Received..:** 11/01/05
Prep Date.....: 11/02/05 **Analysis Date..:** 11/04/05
Prep Batch #...: 5305575 **Analysis Time..:** 21:37
Dilution Factor: 1

Method.....: SW846 8082

PARAMETER	RESULT	REPORTING LIMIT	UNITS
Aroclor 1016	ND	33	ug/kg
Aroclor 1221	ND	47	ug/kg
Aroclor 1232	ND	33	ug/kg
Aroclor 1242	ND	33	ug/kg
Aroclor 1248	ND	33	ug/kg
Aroclor 1254	ND	33	ug/kg
Aroclor 1260	ND	33	ug/kg
Aroclor 1262	ND	33	ug/kg
Aroclor 1268	ND	33	ug/kg
Aroclors (Total)	ND	33	ug/kg

SURROGATE	PERCENT RECOVERY	RECOVERY LIMITS
Tetrachloro-m-xylene	98	(53 - 132)
Decachlorobiphenyl	77	(38 - 162)

AMEC Earth & Environmental

Client Sample ID: ME-P15-1.5

GC Semivolatiles

Lot-Sample #...: D5K010270-024 **Work Order #...:** HN4LL1AA **Matrix.....:** SOLID
Date Sampled...: 10/31/05 11:45 **Date Received..:** 11/01/05
Prep Date.....: 11/02/05 **Analysis Date..:** 11/04/05
Prep Batch #...: 5305575 **Analysis Time..:** 21:54
Dilution Factor: 1

Method.....: SW846 8082

PARAMETER	RESULT	REPORTING LIMIT	UNITS
Aroclor 1016	ND	33	ug/kg
Aroclor 1221	ND	47	ug/kg
Aroclor 1232	ND	33	ug/kg
Aroclor 1242	ND	33	ug/kg
Aroclor 1248	ND	33	ug/kg
Aroclor 1254	ND	33	ug/kg
Aroclor 1260	ND	33	ug/kg
Aroclor 1262	ND	33	ug/kg
Aroclor 1268	ND	33	ug/kg
Aroclors (Total)	ND	33	ug/kg

SURROGATE	PERCENT RECOVERY	RECOVERY LIMITS
Tetrachloro-m-xylene	100	(53 - 132)
Decachlorobiphenyl	73	(38 - 162)

AMEC Earth & Environmental

Client Sample ID: ME-07-1.5

GC Semivolatiles

Lot-Sample #...: D5K010270-025 **Work Order #...:** HN4LM1AA **Matrix.....:** SOLID
Date Sampled...: 10/31/05 11:45 **Date Received..:** 11/01/05
Prep Date.....: 11/02/05 **Analysis Date..:** 11/04/05
Prep Batch #...: 5305575 **Analysis Time..:** 22:11
Dilution Factor: 1

Method.....: SW846 8082

PARAMETER	RESULT	REPORTING LIMIT	UNITS
Aroclor 1016	ND	33	ug/kg
Aroclor 1221	ND	47	ug/kg
Aroclor 1232	ND	33	ug/kg
Aroclor 1242	ND	33	ug/kg
Aroclor 1248	ND	33	ug/kg
Aroclor 1254	ND	33	ug/kg
Aroclor 1260	ND	33	ug/kg
Aroclor 1262	ND	33	ug/kg
Aroclor 1268	ND	33	ug/kg
Aroclors (Total)	ND	33	ug/kg

SURROGATE	PERCENT RECOVERY	RECOVERY LIMITS
Tetrachloro-m-xylene	96	(53 - 132)
Decachlorobiphenyl	75	(38 - 162)

AMEC Earth & Environmental

Client Sample ID: ME-08-1.5

GC Semivolatiles

Lot-Sample #...: D5K010270-026 **Work Order #...:** HN4LP1AA **Matrix.....:** SOLID
Date Sampled...: 10/31/05 11:45 **Date Received..:** 11/01/05
Prep Date.....: 11/02/05 **Analysis Date..:** 11/07/05
Prep Batch #...: 5305575 **Analysis Time..:** 21:34
Dilution Factor: 1

Method.....: SW846 8082

PARAMETER	RESULT	REPORTING LIMIT	UNITS
Aroclor 1016	ND	33	ug/kg
Aroclor 1221	ND	47	ug/kg
Aroclor 1232	ND	33	ug/kg
Aroclor 1242	ND	33	ug/kg
Aroclor 1248	ND	33	ug/kg
Aroclor 1254	ND	33	ug/kg
Aroclor 1260	**70**	**33**	**ug/kg**
Aroclor 1262	ND	33	ug/kg
Aroclor 1268	ND	33	ug/kg
Aroclors (Total)	**70**	**33**	**ug/kg**

SURROGATE	PERCENT RECOVERY	RECOVERY LIMITS
Tetrachloro-m-xylene	94	(53 - 132)
Decachlorobiphenyl	70	(38 - 162)

AMEC Earth & Environmental

Client Sample ID: ME-09-1.5

GC Semivolatiles

Lot-Sample #...: D5K010270-027 **Work Order #...:** HN4LQ1AA **Matrix.....:** SOLID
Date Sampled...: 10/31/05 11:45 **Date Received..:** 11/01/05
Prep Date.....: 11/02/05 **Analysis Date..:** 11/06/05
Prep Batch #...: 5305575 **Analysis Time..:** 13:08
Dilution Factor: 1

Method.....: SW846 8082

PARAMETER	RESULT	REPORTING LIMIT	UNITS
Aroclor 1016	ND	33	ug/kg
Aroclor 1221	ND	47	ug/kg
Aroclor 1232	ND	33	ug/kg
Aroclor 1242	ND	33	ug/kg
Aroclor 1248	ND	33	ug/kg
Aroclor 1254	ND	33	ug/kg
Aroclor 1260	ND	33	ug/kg
Aroclor 1262	ND	33	ug/kg
Aroclor 1268	ND	33	ug/kg
Aroclors (Total)	ND	33	ug/kg

SURROGATE	PERCENT RECOVERY	RECOVERY LIMITS
Tetrachloro-m-xylene	75	(53 - 132)
Decachlorobiphenyl	65	(38 - 162)

AMEC Earth & Environmental

Client Sample ID: ME-010-1.5

GC Semivolatiles

Lot-Sample #...: D5K010270-028 **Work Order #...:** HN4LR1AA **Matrix.....:** SOLID
Date Sampled...: 10/31/05 11:45 **Date Received..:** 11/01/05
Prep Date.....: 11/02/05 **Analysis Date..:** 11/07/05
Prep Batch #...: 5305575 **Analysis Time..:** 21:51
Dilution Factor: 10

Method.....: SW846 8082

PARAMETER	RESULT	REPORTING LIMIT	UNITS
Aroclor 1016	ND	330	ug/kg
Aroclor 1221	ND	470	ug/kg
Aroclor 1232	ND	330	ug/kg
Aroclor 1242	ND	330	ug/kg
Aroclor 1248	ND	330	ug/kg
Aroclor 1254	**1900**	**330**	**ug/kg**
Aroclor 1260	ND	330	ug/kg
Aroclor 1262	ND	330	ug/kg
Aroclor 1268	ND	330	ug/kg
Aroclors (Total)	**1900**	**330**	**ug/kg**

SURROGATE	PERCENT RECOVERY	RECOVERY LIMITS
Tetrachloro-m-xylene	NC,DIL	(53 - 132)
Decachlorobiphenyl	NC,DIL	(38 - 162)

NOTE(S):

NC The recovery and/or RPD were not calculated.

DIL The concentration is estimated or not reported due to dilution or the presence of interfering analytes.

AMEC Earth & Environmental

Client Sample ID: ME-011-1.5

GC Semivolatiles

Lot-Sample #...: D5K010270-029 **Work Order #...:** HN4LT1AA **Matrix.....:** SOLID
Date Sampled...: 10/31/05 11:45 **Date Received..:** 11/01/05
Prep Date.....: 11/02/05 **Analysis Date..:** 11/06/05
Prep Batch #...: 5305575 **Analysis Time..:** 13:42
Dilution Factor: 1

Method.....: SW846 8082

PARAMETER	RESULT	REPORTING LIMIT	UNITS
Aroclor 1016	ND	33	ug/kg
Aroclor 1221	ND	47	ug/kg
Aroclor 1232	ND	33	ug/kg
Aroclor 1242	ND	33	ug/kg
Aroclor 1248	ND	33	ug/kg
Aroclor 1254	**66**	**33**	**ug/kg**
Aroclor 1260	ND	33	ug/kg
Aroclor 1262	ND	33	ug/kg
Aroclor 1268	ND	33	ug/kg
Aroclors (Total)	**66**	**33**	**ug/kg**

SURROGATE	PERCENT RECOVERY	RECOVERY LIMITS
Tetrachloro-m-xylene	73	(53 - 132)
Decachlorobiphenyl	69	(38 - 162)

AMEC Earth & Environmental

Client Sample ID: MR-015-1.5

GC Semivolatiles

Lot-Sample #...: D5K010270-030 **Work Order #...:** HN4LV1AA **Matrix.....:** SOLID
Date Sampled...: 10/31/05 11:45 **Date Received..:** 11/01/05
Prep Date.....: 11/02/05 **Analysis Date..:** 11/06/05
Prep Batch #...: 5305575 **Analysis Time..:** 13:59
Dilution Factor: 1

Method.....: SW846 8082

PARAMETER	RESULT	REPORTING LIMIT	UNITS
Aroclor 1016	ND	33	ug/kg
Aroclor 1221	ND	47	ug/kg
Aroclor 1232	ND	33	ug/kg
Aroclor 1242	ND	33	ug/kg
Aroclor 1248	ND	33	ug/kg
Aroclor 1254	ND	33	ug/kg
Aroclor 1260	ND	33	ug/kg
Aroclor 1262	ND	33	ug/kg
Aroclor 1268	ND	33	ug/kg
Aroclors (Total)	ND	33	ug/kg

SURROGATE	PERCENT RECOVERY	RECOVERY LIMITS
Tetrachloro-m-xylene	67	(53 - 132)
Decachlorobiphenyl	74	(38 - 162)

AMEC Earth & Environmental

Client Sample ID: ME-P9-DUP

GC Semivolatiles

Lot-Sample #...: D5K010270-031 **Work Order #...:** HN4LX1AA **Matrix.....:** SOLID
Date Sampled...: 10/31/05 11:45 **Date Received..:** 11/01/05
Prep Date.....: 11/02/05 **Analysis Date..:** 11/06/05
Prep Batch #...: 5305575 **Analysis Time..:** 14:16
Dilution Factor: 1

Method.....: SW846 8082

PARAMETER	RESULT	REPORTING LIMIT	UNITS
Aroclor 1016	ND	33	ug/kg
Aroclor 1221	ND	47	ug/kg
Aroclor 1232	ND	33	ug/kg
Aroclor 1242	ND	33	ug/kg
Aroclor 1248	ND	33	ug/kg
Aroclor 1254	ND	33	ug/kg
Aroclor 1260	ND	33	ug/kg
Aroclor 1262	ND	33	ug/kg
Aroclor 1268	ND	33	ug/kg
Aroclors (Total)	ND	33	ug/kg

SURROGATE	PERCENT RECOVERY	RECOVERY LIMITS
Tetrachloro-m-xylene	81	(53 - 132)
Decachlorobiphenyl	72	(38 - 162)

QC DATA ASSOCIATION SUMMARY

D5K010270

Sample Preparation and Analysis Control Numbers

SAMPLE#	MATRIX	ANALYTICAL METHOD	LEACH BATCH #	PREP BATCH #	MS RUN#
001	SOLID	SW846 8082		5305572	5306009
002	SOLID	SW846 8082		5305572	5306009
003	SOLID	SW846 8082		5305572	5306009
004	SOLID	SW846 8082		5305572	5306009
005	SOLID	SW846 8082		5305572	5306009
006	SOLID	SW846 8082		5305572	5306009
007	SOLID	SW846 8082		5305572	5306009
008	SOLID	SW846 8082		5305572	5306009
009	SOLID	SW846 8082		5305572	5306009
010	SOLID	SW846 8082		5305572	5306009
011	SOLID	SW846 8082		5305572	5306009
012	SOLID	SW846 8082		5305572	5306009
013	SOLID	SW846 8082		5305572	5306009
014	SOLID	SW846 8082		5305575	5306010
015	SOLID	SW846 8082		5305575	5306010
016	SOLID	SW846 8082		5305575	5306010
017	SOLID	SW846 8082		5305575	5306010
018	SOLID	SW846 8082		5305575	5306010
019	SOLID	SW846 8082		5305575	5306010
020	SOLID	SW846 8082		5305575	5306010
021	SOLID	SW846 8082		5305575	5306010

(Continued on next page)

QC DATA ASSOCIATION SUMMARY

D5K010270

Sample Preparation and Analysis Control Numbers

SAMPLE#	MATRIX	ANALYTICAL METHOD	LEACH BATCH #	PREP BATCH #	MS RUN#
022	SOLID	SW846 8082		5305575	5306010
023	SOLID	SW846 8082		5305575	5306010
024	SOLID	SW846 8082		5305575	5306010
025	SOLID	SW846 8082		5305575	5306010
026	SOLID	SW846 8082		5305575	5306010
027	SOLID	SW846 8082		5305575	5306010
028	SOLID	SW846 8082		5305575	5306010
029	SOLID	SW846 8082		5305575	5306010
030	SOLID	SW846 8082		5305575	5306010
031	SOLID	SW846 8082		5305575	5306010

METHOD BLANK REPORT

GC Semivolatiles

Client Lot #...: D5K010270 **Work Order #...:** HN4141AA **Matrix.....:** SOLID
MB Lot-Sample #: D5K010000-572

Prep Date.....: 11/01/05 **Analysis Time..:** 10:43
Analysis Date..: 11/03/05 **Prep Batch #...:** 5305572
Dilution Factor: 1

PARAMETER	RESULT	REPORTING LIMIT	UNITS	METHOD
Aroclor 1016	ND	33	ug/kg	SW846 8082
Aroclor 1221	ND	47	ug/kg	SW846 8082
Aroclor 1232	ND	33	ug/kg	SW846 8082
Aroclor 1242	ND	33	ug/kg	SW846 8082
Aroclor 1248	ND	33	ug/kg	SW846 8082
Aroclor 1254	ND	33	ug/kg	SW846 8082
Aroclor 1260	ND	33	ug/kg	SW846 8082
Aroclor 1262	ND	33	ug/kg	SW846 8082
Aroclor 1268	ND	33	ug/kg	SW846 8082
Aroclors (Total)	ND	33	ug/kg	SW846 8082

SURROGATE	PERCENT RECOVERY	RECOVERY LIMITS
Tetrachloro-m-xylene	116	(53 - 132)
Decachlorobiphenyl	95	(38 - 162)

NOTE(S):

Calculations are performed before rounding to avoid round-off errors in calculated results.

METHOD BLANK REPORT

GC Semivolatiles

Client Lot #...: D5K010270 **Work Order #...:** HN4231AA **Matrix.....:** SOLID
MB Lot-Sample #: D5K010000-575

Prep Date.....: 11/02/05 **Analysis Time..:** 17:23

Analysis Date..: 11/04/05 **Prep Batch #...:** 5305575
Dilution Factor: 1

PARAMETER	RESULT	REPORTING LIMIT	UNITS	METHOD
Aroclor 1016	ND	33	ug/kg	SW846 8082
Aroclor 1221	ND	47	ug/kg	SW846 8082
Aroclor 1232	ND	33	ug/kg	SW846 8082
Aroclor 1242	ND	33	ug/kg	SW846 8082
Aroclor 1248	ND	33	ug/kg	SW846 8082
Aroclor 1254	ND	33	ug/kg	SW846 8082
Aroclor 1260	ND	33	ug/kg	SW846 8082
Aroclor 1262	ND	33	ug/kg	SW846 8082
Aroclor 1268	ND	33	ug/kg	SW846 8082
Aroclors (Total)	ND	33	ug/kg	SW846 8082

SURROGATE	PERCENT RECOVERY	RECOVERY LIMITS
Tetrachloro-m-xylene	82	(53 - 132)
Decachlorobiphenyl	82	(38 - 162)

NOTE(S):

Calculations are performed before rounding to avoid round-off errors in calculated results.

LABORATORY CONTROL SAMPLE EVALUATION REPORT

GC Semivolatiles

Client Lot #...: D5K010270 **Work Order #...:** HN4141AC **Matrix.....:** SOLID
LCS Lot-Sample#: D5K010000-572
Prep Date.....: 11/01/05 **Analysis Date..:** 11/03/05
Prep Batch #...: 5305572 **Analysis Time..:** 11:00
Dilution Factor: 1

PARAMETER	PERCENT RECOVERY	RECOVERY LIMITS	METHOD
Aroclor 1016	**94**	**(60 - 125)**	**SW846 8082**
Aroclor 1260	**99**	**(71 - 132)**	**SW846 8082**

SURROGATE	PERCENT RECOVERY	RECOVERY LIMITS
Tetrachloro-m-xylene	121	(67 - 129)
Decachlorobiphenyl	100	(68 - 125)

NOTE(S):

Calculations are performed before rounding to avoid round-off errors in calculated results.

Bold print denotes control parameters

LABORATORY CONTROL SAMPLE DATA REPORT

GC Semivolatiles

Client Lot #...: D5K010270 **Work Order #...:** HN4141AC **Matrix.....:** SOLID
LCS Lot-Sample#: D5K010000-572
Prep Date.....: 11/01/05 **Analysis Date..:** 11/03/05
Prep Batch #...: 5305572 **Analysis Time..:** 11:00
Dilution Factor: 1

PARAMETER	SPIKE AMOUNT	MEASURED AMOUNT	UNITS	PERCENT RECOVERY	METHOD
Aroclor 1016	**65.6**	**61.6**	**ug/kg**	**94**	**SW846 8082**
Aroclor 1260	**65.6**	**64.9**	**ug/kg**	**99**	**SW846 8082**

SURROGATE	PERCENT RECOVERY	RECOVERY LIMITS
Tetrachloro-m-xylene	121	(67 - 129)
Decachlorobiphenyl	100	(68 - 125)

NOTE(S):

Calculations are performed before rounding to avoid round-off errors in calculated results.

Bold print denotes control parameters

LABORATORY CONTROL SAMPLE EVALUATION REPORT

GC Semivolatiles

Client Lot #...: D5K010270 **Work Order #...:** HN4231AC **Matrix.....:** SOLID
LCS Lot-Sample#: D5K010000-575
Prep Date.....: 11/02/05 **Analysis Date..:** 11/04/05
Prep Batch #...: 5305575 **Analysis Time..:** 17:40
Dilution Factor: 1

PARAMETER	PERCENT RECOVERY	RECOVERY LIMITS	METHOD
Aroclor 1016	**84**	**(60 - 125)**	**SW846 8082**
Aroclor 1260	**89**	**(71 - 132)**	**SW846 8082**

SURROGATE	PERCENT RECOVERY	RECOVERY LIMITS
Tetrachloro-m-xylene	86	(67 - 129)
Decachlorobiphenyl	119	(68 - 125)

NOTE(S):

Calculations are performed before rounding to avoid round-off errors in calculated results.

Bold print denotes control parameters

LABORATORY CONTROL SAMPLE DATA REPORT

GC Semivolatiles

Client Lot #...: D5K010270 **Work Order #...:** HN4231AC **Matrix.....:** SOLID
LCS Lot-Sample#: D5K010000-575
Prep Date.....: 11/02/05 **Analysis Date..:** 11/04/05
Prep Batch #...: 5305575 **Analysis Time..:** 17:40
Dilution Factor: 1

PARAMETER	SPIKE AMOUNT	MEASURED AMOUNT	UNITS	PERCENT RECOVERY	METHOD
Aroclor 1016	**62.9**	**53.1**	**ug/kg**	**84**	**SW846 8082**
Aroclor 1260	**62.9**	**55.8**	**ug/kg**	**89**	**SW846 8082**

SURROGATE	PERCENT RECOVERY	RECOVERY LIMITS
Tetrachloro-m-xylene	86	(67 - 129)
Decachlorobiphenyl	119	(68 - 125)

NOTE(S):

Calculations are performed before rounding to avoid round-off errors in calculated results.

Bold print denotes control parameters

MATRIX SPIKE SAMPLE EVALUATION REPORT

GC Semivolatiles

Client Lot #...: D5K010270 **Work Order #...:** HN4KN1AC-MS **Matrix.....:** SOLID
MS Lot-Sample #: D5K010270-012 HN4KN1AD-MSD
Date Sampled...: 10/31/05 11:45 **Date Received..:** 11/01/05
Prep Date.....: 11/01/05 **Analysis Date..:** 11/03/05
Prep Batch #...: 5305572 **Analysis Time..:** 14:57
Dilution Factor: 1

PARAMETER	PERCENT RECOVERY	RECOVERY LIMITS	RPD	RPD LIMITS	METHOD
Aroclor 1016	**85**	**(24 - 170)**			**SW846 8082**
	85	**(24 - 170)**	**0.79**	**(0-40)**	**SW846 8082**
Aroclor 1260	**94**	**(40 - 166)**			**SW846 8082**
	91	**(40 - 166)**	**2.0**	**(0-40)**	**SW846 8082**

SURROGATE	PERCENT RECOVERY	RECOVERY LIMITS
Tetrachloro-m-xylene	106	(53 - 132)
	105	(53 - 132)
Decachlorobiphenyl	93	(38 - 162)
	89	(38 - 162)

NOTE(S):

Calculations are performed before rounding to avoid round-off errors in calculated results.

Bold print denotes control parameters

MATRIX SPIKE SAMPLE DATA REPORT

GC Semivolatiles

Client Lot #...: D5K010270 **Work Order #...:** HN4KN1AC-MS **Matrix.....:** SOLID
MS Lot-Sample #: D5K010270-012 HN4KN1AD-MSD
Date Sampled...: 10/31/05 11:45 **Date Received..:** 11/01/05
Prep Date.....: 11/01/05 **Analysis Date..:** 11/03/05
Prep Batch #...: 5305572 **Analysis Time..:** 14:57
Dilution Factor: 1

PARAMETER	SAMPLE AMOUNT	SPIKE AMT	MEASRD AMOUNT	UNITS	PERCNT RECVRY	RPD	METHOD
Aroclor 1016	**ND**	**66.0**	**56.3**	**ug/kg**	**85**		**SW846 8082**
	ND	**66.7**	**56.7**	**ug/kg**	**85**	**0.79**	**SW846 8082**
Aroclor 1260	**ND**	**66.0**	**62.2**	**ug/kg**	**94**		**SW846 8082**
	ND	**66.7**	**61.0**	**ug/kg**	**91**	**2.0**	**SW846 8082**

SURROGATE	PERCENT RECOVERY	RECOVERY LIMITS
Tetrachloro-m-xylene	106	(53 - 132)
	105	(53 - 132)
Decachlorobiphenyl	93	(38 - 162)
	89	(38 - 162)

NOTE(S):

Calculations are performed before rounding to avoid round-off errors in calculated results.

Bold print denotes control parameters

MATRIX SPIKE SAMPLE EVALUATION REPORT

GC Semivolatiles

Client Lot #...: D5K010270 **Work Order #...:** HN4K41AC-MS **Matrix.....:** SOLID
MS Lot-Sample #: D5K010270-014 HN4K41AD-MSD
Date Sampled...: 10/31/05 11:45 **Date Received..:** 11/01/05
Prep Date.....: 11/02/05 **Analysis Date..:** 11/04/05
Prep Batch #...: 5305575 **Analysis Time..:** 18:31
Dilution Factor: 1

PARAMETER	PERCENT RECOVERY	RECOVERY LIMITS	RPD	RPD LIMITS	METHOD
Aroclor 1016	**95**	**(24 - 170)**			**SW846 8082**
	99	**(24 - 170)**	**7.3**	**(0-40)**	**SW846 8082**
Aroclor 1260	**100**	**(40 - 166)**			**SW846 8082**
	122	**(40 - 166)**	**18**	**(0-40)**	**SW846 8082**

SURROGATE	PERCENT RECOVERY	RECOVERY LIMITS
Tetrachloro-m-xylene	96	(53 - 132)
	94	(53 - 132)
Decachlorobiphenyl	71	(38 - 162)
	67	(38 - 162)

NOTE(S):

Calculations are performed before rounding to avoid round-off errors in calculated results.

Bold print denotes control parameters

MATRIX SPIKE SAMPLE DATA REPORT

GC Semivolatiles

Client Lot #...: D5K010270 **Work Order #...:** HN4K41AC-MS **Matrix.....:** SOLID
MS Lot-Sample #: D5K010270-014 HN4K41AD-MSD
Date Sampled...: 10/31/05 11:45 **Date Received..:** 11/01/05
Prep Date.....: 11/02/05 **Analysis Date..:** 11/04/05
Prep Batch #...: 5305575 **Analysis Time..:** 18:31
Dilution Factor: 1

PARAMETER	SAMPLE AMOUNT	SPIKE AMT	MEASRD AMOUNT	UNITS	PERCNT RECVRY	RPD	METHOD
Aroclor 1016	**ND**	**65.8**	**62.7**	**ug/kg**	**95**		**SW846 8082**
	ND	**68.3**	**67.5**	**ug/kg**	**99**	**7.3**	**SW846 8082**
Aroclor 1260	**ND**	**65.8**	**86.9**	**ug/kg**	**100**		**SW846 8082**
	ND	**68.3**	**104**	**ug/kg**	**122**	**18**	**SW846 8082**

SURROGATE	PERCENT RECOVERY	RECOVERY LIMITS
Tetrachloro-m-xylene	96	(53 - 132)
	94	(53 - 132)
Decachlorobiphenyl	71	(38 - 162)
	67	(38 - 162)

NOTE(S):

Calculations are performed before rounding to avoid round-off errors in calculated results.

Bold print denotes control parameters

2.0° IR1
11/1/05

Chain of Custody Record

SEVERN TRENT **STL**

Severn Trent Laboratories, Inc.

STL Denver
4955 Yarrow Street
Arvada, CO 80002

STL-4124 (0901)

Client: AMEC	Project Manager: Peter Guerra	Date: 10/31/05	Chain of Custody Number: 329366
Address: 8519 Jefferson NE	Telephone Number (Area Code)/Fax Number: 505-821-1801 / 505-821-7371	Lab Number	Page ____ of ____
City: Albuquerque; State: NM; Zip Code: 87113	Site Contact	Lab Contact	
Project Name and Location (State): GE FASC	Carrier/Waybill Number		
Contract/Purchase Order/Quote No.: 3-4915-0021			

Analysis (Attach list if more space is needed)

Special Instructions/ Conditions of Receipt

Sample I.D. No. and Description (Containers for each sample may be combined on one line)	Date	Time	Matrix: Air	Aqueous	Sed.	Soil		Containers & Preservatives: Unpres.	H2SO4	HNO3	HCl	NaOH	ZnAc/NaOH	
See Attached														

Possible Hazard Identification: ☐ Non-Hazard ☐ Flammable ☐ Skin Irritant ☐ Poison B ☒ Unknown

Sample Disposal: ☐ Return To Client ☒ Disposal By Lab ☐ Archive For ____ Months (A fee may be assessed if samples are retained longer than 1 month)

Turn Around Time Required: ☐ 24 Hours ☐ 48 Hours ☐ 7 Days ☐ 14 Days ☐ 21 Days ☒ Other 5 days

QC Requirements (Specify)

1. Relinquished By: Jeff Cotter	Date: 10/31/05	Time: 17:05	1. Received By: [signature]	Date: 11/1/05	Time: 0900
2. Relinquished By	Date	Time	2. Received By	Date	Time
3. Relinquished By	Date	Time	3. Received By	Date	Time

Comments

DISTRIBUTION: WHITE - Returned to Client with Report; CANARY - Stays with the Sample; PINK - Field Copy

FIGURE 2
Chain of Custody Form

CHAIN OF CUSTODY RECORD PAGE 1 OF 4

SAMPLER (Signature) Jeff Cotter	DATE SHIPPED 10/31/05	CARRIER Fed Ex
PHONE (505)821-1801	AIRBILL NO.	COOLER NO. 1

SHIP TO		RESULTS TO	
LABORATORY NAME	STL Denver	CLIENT NAME	Peter Guerra
ADDRESS	4955 Yarrow St	COMPANY	AMEC
	Arvada, CO 80002	ADDRESS	8519 Jefferson NE
PHONE NO.	(303)736-0100		Albuquerque, NM 87113
ATTENTION		PHONE NO.	(505)821-1801

PROJECT NAME GE FASC	PROJECT NO. 3-4915-0021	P.O. NO

RELINQUISHED BY (Signature)	RECEIVED BY (Signature)	DATE	TIME
RELINQUISHED BY (Signature)	RECEIVED BY (Signature)	DATE	TIME
RELINQUISHED BY (Signature)	RECEIVED BY (Signature)	DATE	TIME
RELINQUISHED BY (Signature)	RECEIVED BY (Signature)	DATE	TIME

ANALYSIS REQUEST

SAMPLE ID NO.	SAMPLE DESCRIPTION	DATE / TIME SAMPLED	ANALYSIS REQUESTED	SAMPLE RECEIPT CONDITION
[illegible]	SOIL	10/31/05 11:45	8082 PCB	
ME-R8-1.5				
ME-R9-1.5				
ME-R10-1.5				
ME-R11-1.5				
ME-R12-1.5				
ME-RB-1.5				
ME-R14-1.5				
ME-Q8-1.5				
ME-Q9-1.5				

SPECIAL INSTRUCTIONS / COMMENTS

Sample ID with MS or MSD are Matrix Spike or Matrix Spike Duplicate

EXPECTED ANALYTICAL	Immediate Attention	Rush	Standard

11.1.05 0900

FIGURE 2
Chain of Custody Form

CHAIN OF CUSTODY RECORD

PAGE 2 OF 4

SAMPLER (Signature) Jeff Cotter	DATE SHIPPED 10/31/05	CARRIER Fed Ex
PHONE (505)821-1801	AIRBILL NO.	COOLER NO.

SHIP TO		RESULTS TO	
LABORATORY NAME	STL Denver	CLIENT NAME	Peter Guerra
ADDRESS	4955 Yarrow St	COMPANY	AMEC
	Arvada, CO 80002	ADDRESS	8519 Jefferson NE
PHONE NO.	(303)736-0100		Albuquerque, NM 87113
ATTENTION		PHONE NO.	(505)821-1801

PROJECT NAME GE FASC	PROJECT NO. 3-4915-0021	P.O. NO

RELINQUISHED BY (Signature)	RECEIVED BY (Signature)	DATE	TIME
RELINQUISHED BY (Signature)	RECEIVED BY (Signature)	DATE	TIME
RELINQUISHED BY (Signature)	RECEIVED BY (Signature)	DATE	TIME
RELINQUISHED BY (Signature)	RECEIVED BY (Signature)	DATE	TIME

ANALYSIS REQUEST

SAMPLE ID NO.	SAMPLE DESCRIPTION	DATE / TIME SAMPLED	ANALYSIS REQUESTED	SAMPLE RECEIPT CONDITION
ME-Q10-1.5	SOIL	10/31/05 11:45	8082 PCB	
ME QH-1.5				
ME-Q12-1.5				
ME-Q13 1.5				
ME-Q14-1.5				
ME-Q15-1.5				
ME-P7 1.5				
ME-P8-1.5				
ME-P9-1.5				
ME-P10 1.5				

SPECIAL INSTRUCTIONS / COMMENTS

Sample ID with MS or MSD are Matrix Spike or Matrix Spike Duplicate

EXPECTED ANALYTICAL	Immediate Attention	Rush	Standard

11.1.05 0800

FIGURE 2
Chain of Custody Form

CHAIN OF CUSTODY RECORD PAGE 3 OF 4

SAMPLER (Signature) Jeff Cotter	DATE SHIPPED 10/31/05	CARRIER Fed Ex
PHONE (505)821-1801	AIRBILL NO.	COOLER NO.

SHIP TO		RESULTS TO	
LABORATORY NAME	STL Denver	CLIENT NAME	Peter Guerra
ADDRESS	4955 Yarrow St	COMPANY	AMEC
	Arvada, CO 80002	ADDRESS	8519 Jefferson NE
PHONE NO.	(303)736-0100		Albuquerque, NM 87113
ATTENTION		PHONE NO.	(505)821-1801

PROJECT NAME GE FASC	PROJECT NO. 3-4915-0021	P.O. NO

RELINQUISHED BY (Signature)	RECEIVED BY (Signature)	DATE	TIME
RELINQUISHED BY (Signature)	RECEIVED BY (Signature)	DATE	TIME
RELINQUISHED BY (Signature)	RECEIVED BY (Signature)	DATE	TIME
RELINQUISHED BY (Signature)	RECEIVED BY (Signature)	DATE	TIME

ANALYSIS REQUEST

SAMPLE ID NO.	SAMPLE DESCRIPTION	DATE / TIME SAMPLED	ANALYSIS REQUESTED	SAMPLE RECEIPT CONDITION
ME-P11-1.5	SOIL	10/31/05 11:45	8082 PCB	
ME-P12-1.5	↓	↓	↓	
ME-P13-1.5				
ME-P14-1.5				
ME-P15-1.5				
ME-07-1.5				
ME-08-1.5				
ME-09-1.5				
ME-010-1.5				
ME-011-1.5				

SPECIAL INSTRUCTIONS / COMMENTS

Sample ID with MS or MSD are Matrix Spike or Matrix Spike Duplicate

EXPECTED ANALYTICAL	Immediate Attention	Rush	Standard

11/1/05 @ 2:00

FIGURE 2
Chain of Custody Form

CHAIN OF CUSTODY RECORD

PAGE 4 OF 4

SAMPLER (Signature) Jeff Cotter	DATE SHIPPED 10/31/05	CARRIER Fed Ex
PHONE (505) 821-1801	AIRBILL NO.	COOLER NO.

SHIP TO		RESULTS TO	
LABORATORY NAME	STL Denver	CLIENT NAME	Peter Guerra
ADDRESS	4955 Yarrow St.	COMPANY	AMEC
	Arvada, CO 80002	ADDRESS	8519 Jefferson NE
PHONE NO.	(303) 736-0100		Albuquerque, NM 87113
ATTENTION		PHONE NO.	(505) 821-1801

PROJECT NAME GE FASC	PROJECT NO. 3-4915-0021	P.O. NO

RELINQUISHED BY (Signature)	RECEIVED BY (Signature)	DATE	TIME
RELINQUISHED BY (Signature)	RECEIVED BY (Signature)	DATE	TIME
RELINQUISHED BY (Signature)	RECEIVED BY (Signature)	DATE	TIME
RELINQUISHED BY (Signature)	RECEIVED BY (Signature)	DATE	TIME

ANALYSIS REQUEST

SAMPLE ID NO.	SAMPLE DESCRIPTION	DATE / TIME SAMPLED	ANALYSIS REQUESTED	SAMPLE RECEIPT CONDITION
ME-015-1.5	SOIL	10/31/05 11:45	8082 PCB	
ME-P9-DUP	SOIL	10/31/05 11:45	8082 PCB	
ME-Q12-MS	SOIL	10/31/05 11:45	8082 PCB	
ME-Q2-MSD	SOIL	10/31/05 11:45	8082 PCB	
RB 051031	H_2O	10/31/05 15:45	8082 PCB	

SPECIAL INSTRUCTIONS / COMMENTS

Sample ID with MS or MSD are Matrix Spike or Matrix Spike Duplicate

EXPECTED ANALYTICAL	Immediate Attention	Rush	Standard

11.1.05 0900

SEVERN TRENT STL

STL Denver
4955 Yarrow Street
Arvada, CO 80002

Tel: 303 736 0100 Fax: 303 431 7171
www.stl-inc.com

ANALYTICAL REPORT

GE FASC

Lot #: D5J280320

Project No.: 3-4915-0021

Bertisabel Custer

AMEC Earth & Environmental, Inc.
3800 Ezell Road
STE 100
Nashville, TN 37211

Cc: Peter Guerra

SEVERN TRENT LABORATORIES, INC. / STL Denver

Cheryl Sklenar
Project Manager

November 4, 2005

This report shall not be reproduced except in full, without the written approval of the laboratory

Table Of Contents

Standard Deliverables

Report Contents	Total Number of Pages
Standard Deliverables *The **Cover Letter** and the **Report Cover** page are considered integral parts of this Standard Deliverable package. This report is incomplete unless all pages indicated in this Table of Contents are included.*	

- **Table of Contents**
- **Case Narrative**
- **Executive Summary – Detection Highlights**
- **Methods Summary**
- **Method/Analyst Summary**
- **Lot Sample Summary**
- **Analytical Results**
- **QC Data Association Summary**
- **Chain-of-Custody**

CASE NARRATIVE
D5J280320

The following report contains the analytical results for seventeen soil samples, submitted to STL Denver by AMEC Earth & Environmental, Inc., in support of the GE-FASC project. The samples were received on October 28, 2005, according to documented sample acceptance procedures.

STL Denver utilizes USEPA approved methods in all analytical work. The samples presented in this report were analyzed for the parameters listed on the methods summary page in accordance with the methods indicated. A summary of QC data for these analyses is included at the rear of the report.

All RLs are supported by STL Denver's Method Detection Limits (MDLs). The results included in this report have been reviewed for compliance with the laboratory QA/QC plan and meet all requirements of NELAC. All data have been found to be compliant with laboratory protocol, with the exception of any items noted below.

Supplemental QC Information

Sample Receipt

- The samples were received at the laboratory at a temperature of 1.7°C. Additional samples received on October 28, 2005 are reported under separate cover.

- Client specific Matrix Spike/Matrix Spike Duplicate (MS/MSD) samples were received and noted on the chain-of-custody forms; however, the laboratory could not identify the associated native samples based on the sample identifications provided. Per client instructions on October 28, 2005, the MS/MSD assignments for the samples presented in this report are as follows:

  143 MS/MSD 051027 = client sample HB-6-C3-1.5 (Lab ID D5J280320-006)

  152 MS/MSD 051027 = client sample HB-25-C2-1.5 (Lab ID D5J280320-014)

PCBs – SW846 Method 8082

- Client specific MS/MSD analyses were performed on samples HB-6-C3-1.5 and HB-25-C2-1.5, as requested. All MS/MSD parameters were in control.

- No anomalies were observed.

EXECUTIVE SUMMARY - Detection Highlights

D5J280320

PARAMETER	RESULT	REPORTING LIMIT	UNITS	ANALYTICAL METHOD
HB-6-B2-1.5 10/27/05 14:00 001				
Aroclor 1260	35	33	ug/kg	SW846 8082
Aroclors (Total)	35	33	ug/kg	SW846 8082
HB-6-C2-1.5 10/27/05 14:00 003				
Aroclor 1260	160	33	ug/kg	SW846 8082
Aroclors (Total)	160	33	ug/kg	SW846 8082
HB-6-C1-1.5 10/27/05 14:00 004				
Aroclor 1260	86	33	ug/kg	SW846 8082
Aroclors (Total)	86	33	ug/kg	SW846 8082
HB-6-D2-1.5 10/27/05 14:00 005				
Aroclor 1260	65	33	ug/kg	SW846 8082
Aroclors (Total)	65	33	ug/kg	SW846 8082
144 DUP051027 10/27/05 14:00 011				
Aroclor 1260	44	33	ug/kg	SW846 8082
Aroclors (Total)	44	33	ug/kg	SW846 8082

METHODS SUMMARY

D5J280320

PARAMETER	ANALYTICAL METHOD	PREPARATION METHOD
PCBs by SW-846 8082	SW846 8082	SW846 3550B/366

References:

SW846 "Test Methods for Evaluating Solid Waste, Physical/Chemical Methods", Third Edition, November 1986 and its updates.

METHOD / ANALYST SUMMARY

D5J280320

ANALYTICAL METHOD	ANALYST	ANALYST ID
SW846 8082	Teresa L. Williams	002510

References:

SW846 "Test Methods for Evaluating Solid Waste, Physical/Chemical Methods", Third Edition, November 1986 and its updates.

SAMPLE SUMMARY

D5J280320

WO #	SAMPLE#	CLIENT SAMPLE ID	SAMPLED DATE	SAMP TIME
HNWG7	001	HB-6-B2-1.5	10/27/05	14:00
HNWHG	002	HB-6-B1-1.5	10/27/05	14:00
HNWHH	003	HB-6-C2-1.5	10/27/05	14:00
HNWHJ	004	HB-6-C1-1.5	10/27/05	14:00
HNWHL	005	HB-6-D2-1.5	10/27/05	14:00
HNWHP	006	HB-6-C3-1.5	10/27/05	14:00
HNWHQ	007	HB-6-C4-1.5	10/27/05	14:00
HNWHT	008	HB-6-B3-1.5	10/27/05	14:00
HNWHX	009	HB-6-A3-1.5	10/27/05	14:00
HNWH1	010	HB-6-B4-1.5	10/27/05	14:00
HNWH4	011	144 DUP051027	10/27/05	14:00
HNWJG	012	HB-28-A2-1.5	10/27/05	15:30
HNWJR	013	HB-28-B3-1.5	10/27/05	15:30
HNWJW	014	HB-28-C2-1.5	10/27/05	15:30
HNWJ0	015	HB-28-B1-1.5	10/27/05	15:30
HNWJ2	016	HB-28-MID-1.5	10/27/05	15:30
HNWJ4	017	150 DUP051027	10/27/05	15:30

NOTE(S):

- The analytical results of the samples listed above are presented on the following pages.
- All calculations are performed before rounding to avoid round-off errors in calculated results.
- Results noted as "ND" were not detected at or above the stated limit.
- This report must not be reproduced, except in full, without the written approval of the laboratory.
- Results for the following parameters are never reported on a dry weight basis: color, corrosivity, density, flashpoint, ignitability, layers, odor, paint filter test, pH, porosity pressure, reactivity, redox potential, specific gravity, spot tests, solids, solubility, temperature, viscosity, and weight.

AMEC Earth & Environmental

Client Sample ID: HB-6-B2-1.5

GC Semivolatiles

Lot-Sample #...: D5J280320-001 **Work Order #...:** HNWG71AA **Matrix.....:** SOLID
Date Sampled...: 10/27/05 14:00 **Date Received..:** 10/28/05
Prep Date.....: 10/28/05 **Analysis Date..:** 11/01/05
Prep Batch #...: 5301505 **Analysis Time..:** 22:26
Dilution Factor: 1

Method.....: SW846 8082

PARAMETER	RESULT	REPORTING LIMIT	UNITS
Aroclor 1016	ND	33	ug/kg
Aroclor 1221	ND	47	ug/kg
Aroclor 1232	ND	33	ug/kg
Aroclor 1242	ND	33	ug/kg
Aroclor 1248	ND	33	ug/kg
Aroclor 1254	ND	33	ug/kg
Aroclor 1260	**35**	**33**	**ug/kg**
Aroclor 1262	ND	33	ug/kg
Aroclor 1268	ND	33	ug/kg
Aroclors (Total)	**35**	**33**	**ug/kg**

SURROGATE	PERCENT RECOVERY	RECOVERY LIMITS
Tetrachloro-m-xylene	106	(53 - 132)
Decachlorobiphenyl	92	(38 - 162)

AMEC Earth & Environmental

Client Sample ID: HB-6-B1-1.5

GC Semivolatiles

Lot-Sample #...: D5J280320-002 **Work Order #...:** HNWHG1AA **Matrix.....:** SOLID
Date Sampled...: 10/27/05 14:00 **Date Received..:** 10/28/05
Prep Date.....: 10/28/05 **Analysis Date..:** 11/01/05
Prep Batch #...: 5301505 **Analysis Time..:** 22:43
Dilution Factor: 1

Method.....: SW846 8082

PARAMETER	RESULT	REPORTING LIMIT	UNITS
Aroclor 1016	ND	33	ug/kg
Aroclor 1221	ND	47	ug/kg
Aroclor 1232	ND	33	ug/kg
Aroclor 1242	ND	33	ug/kg
Aroclor 1248	ND	33	ug/kg
Aroclor 1254	ND	33	ug/kg
Aroclor 1260	ND	33	ug/kg
Aroclor 1262	ND	33	ug/kg
Aroclor 1268	ND	33	ug/kg
Aroclors (Total)	ND	33	ug/kg

SURROGATE	PERCENT RECOVERY	RECOVERY LIMITS
Tetrachloro-m-xylene	108	(53 - 132)
Decachlorobiphenyl	94	(38 - 162)

AMEC Earth & Environmental

Client Sample ID: HB-6-C2-1.5

GC Semivolatiles

Lot-Sample #...: D5J280320-003 **Work Order #...:** HNWHH1AA **Matrix.....:** SOLID
Date Sampled...: 10/27/05 14:00 **Date Received..:** 10/28/05
Prep Date.....: 10/28/05 **Analysis Date..:** 11/01/05
Prep Batch #...: 5301505 **Analysis Time..:** 23:16
Dilution Factor: 1

Method.....: SW846 8082

PARAMETER	RESULT	REPORTING LIMIT	UNITS
Aroclor 1016	ND	33	ug/kg
Aroclor 1221	ND	47	ug/kg
Aroclor 1232	ND	33	ug/kg
Aroclor 1242	ND	33	ug/kg
Aroclor 1248	ND	33	ug/kg
Aroclor 1254	ND	33	ug/kg
Aroclor 1260	**160**	**33**	**ug/kg**
Aroclor 1262	ND	33	ug/kg
Aroclor 1268	ND	33	ug/kg
Aroclors (Total)	**160**	**33**	**ug/kg**

SURROGATE	PERCENT RECOVERY	RECOVERY LIMITS
Tetrachloro-m-xylene	106	(53 - 132)
Decachlorobiphenyl	92	(38 - 162)

AMEC Earth & Environmental

Client Sample ID: HB-6-C1-1.5

GC Semivolatiles

Lot-Sample #...: D5J280320-004 **Work Order #...:** HNWHJ1AA **Matrix.....:** SOLID
Date Sampled...: 10/27/05 14:00 **Date Received..:** 10/28/05
Prep Date.....: 10/28/05 **Analysis Date..:** 11/01/05
Prep Batch #...: 5301505 **Analysis Time..:** 23:33
Dilution Factor: 1

Method.....: SW846 8082

PARAMETER	RESULT	REPORTING LIMIT	UNITS
Aroclor 1016	ND	33	ug/kg
Aroclor 1221	ND	47	ug/kg
Aroclor 1232	ND	33	ug/kg
Aroclor 1242	ND	33	ug/kg
Aroclor 1248	ND	33	ug/kg
Aroclor 1254	ND	33	ug/kg
Aroclor 1260	**86**	**33**	**ug/kg**
Aroclor 1262	ND	33	ug/kg
Aroclor 1268	ND	33	ug/kg
Aroclors (Total)	**86**	**33**	**ug/kg**

SURROGATE	PERCENT RECOVERY	RECOVERY LIMITS
Tetrachloro-m-xylene	101	(53 - 132)
Decachlorobiphenyl	92	(38 - 162)

AMEC Earth & Environmental

Client Sample ID: HB-6-D2-1.5

GC Semivolatiles

Lot-Sample #...: D5J280320-005 **Work Order #...:** HNWHL1AA **Matrix.....:** SOLID
Date Sampled...: 10/27/05 14:00 **Date Received..:** 10/28/05
Prep Date.....: 10/28/05 **Analysis Date..:** 11/01/05
Prep Batch #...: 5301505 **Analysis Time..:** 23:49
Dilution Factor: 1

Method.....: SW846 8082

PARAMETER	RESULT	REPORTING LIMIT	UNITS
Aroclor 1016	ND	33	ug/kg
Aroclor 1221	ND	47	ug/kg
Aroclor 1232	ND	33	ug/kg
Aroclor 1242	ND	33	ug/kg
Aroclor 1248	ND	33	ug/kg
Aroclor 1254	ND	33	ug/kg
Aroclor 1260	**65**	**33**	**ug/kg**
Aroclor 1262	ND	33	ug/kg
Aroclor 1268	ND	33	ug/kg
Aroclors (Total)	**65**	**33**	**ug/kg**

SURROGATE	PERCENT RECOVERY	RECOVERY LIMITS
Tetrachloro-m-xylene	104	(53 - 132)
Decachlorobiphenyl	93	(38 - 162)

AMEC Earth & Environmental

Client Sample ID: HB-6-C3-1.5

GC Semivolatiles

Lot-Sample #...: D5J280320-006 **Work Order #...:** HNWHP1AA **Matrix.....:** SOLID
Date Sampled...: 10/27/05 14:00 **Date Received..:** 10/28/05
Prep Date.....: 10/28/05 **Analysis Date..:** 11/02/05
Prep Batch #...: 5301505 **Analysis Time..:** 00:06
Dilution Factor: 1

Method.....: SW846 8082

PARAMETER	RESULT	REPORTING LIMIT	UNITS
Aroclor 1016	ND	33	ug/kg
Aroclor 1221	ND	47	ug/kg
Aroclor 1232	ND	33	ug/kg
Aroclor 1242	ND	33	ug/kg
Aroclor 1248	ND	33	ug/kg
Aroclor 1254	ND	33	ug/kg
Aroclor 1260	ND	33	ug/kg
Aroclor 1262	ND	33	ug/kg
Aroclor 1268	ND	33	ug/kg
Aroclors (Total)	ND	33	ug/kg

SURROGATE	PERCENT RECOVERY	RECOVERY LIMITS
Tetrachloro-m-xylene	101	(53 - 132)
Decachlorobiphenyl	83	(38 - 162)

AMEC Earth & Environmental

Client Sample ID: HB-6-C4-1.5

GC Semivolatiles

Lot-Sample #...: D5J280320-007 **Work Order #...:** HNWHQ1AA **Matrix.....:** SOLID
Date Sampled...: 10/27/05 14:00 **Date Received..:** 10/28/05
Prep Date.....: 10/28/05 **Analysis Date..:** 11/02/05
Prep Batch #...: 5301505 **Analysis Time..:** 00:56
Dilution Factor: 1

Method.....: SW846 8082

PARAMETER	RESULT	REPORTING LIMIT	UNITS
Aroclor 1016	ND	33	ug/kg
Aroclor 1221	ND	47	ug/kg
Aroclor 1232	ND	33	ug/kg
Aroclor 1242	ND	33	ug/kg
Aroclor 1248	ND	33	ug/kg
Aroclor 1254	ND	33	ug/kg
Aroclor 1260	ND	33	ug/kg
Aroclor 1262	ND	33	ug/kg
Aroclor 1268	ND	33	ug/kg
Aroclors (Total)	ND	33	ug/kg

SURROGATE	PERCENT RECOVERY	RECOVERY LIMITS
Tetrachloro-m-xylene	90	(53 - 132)
Decachlorobiphenyl	68	(38 - 162)

AMEC Earth & Environmental

Client Sample ID: HB-6-B3-1.5

GC Semivolatiles

Lot-Sample #...: D5J280320-008 **Work Order #...:** HNWHT1AA **Matrix.....:** SOLID
Date Sampled...: 10/27/05 14:00 **Date Received..:** 10/28/05
Prep Date.....: 10/28/05 **Analysis Date..:** 11/02/05
Prep Batch #...: 5301505 **Analysis Time..:** 01:12
Dilution Factor: 1

Method.....: SW846 8082

PARAMETER	RESULT	REPORTING LIMIT	UNITS
Aroclor 1016	ND	33	ug/kg
Aroclor 1221	ND	47	ug/kg
Aroclor 1232	ND	33	ug/kg
Aroclor 1242	ND	33	ug/kg
Aroclor 1248	ND	33	ug/kg
Aroclor 1254	ND	33	ug/kg
Aroclor 1260	ND	33	ug/kg
Aroclor 1262	ND	33	ug/kg
Aroclor 1268	ND	33	ug/kg
Aroclors (Total)	ND	33	ug/kg

SURROGATE	PERCENT RECOVERY	RECOVERY LIMITS
Tetrachloro-m-xylene	86	(53 - 132)
Decachlorobiphenyl	77	(38 - 162)

AMEC Earth & Environmental

Client Sample ID: HB-6-A3-1.5

GC Semivolatiles

Lot-Sample #...: D5J280320-009 **Work Order #...:** HNWHX1AA **Matrix.....:** SOLID
Date Sampled...: 10/27/05 14:00 **Date Received..:** 10/28/05
Prep Date.....: 10/28/05 **Analysis Date..:** 11/02/05
Prep Batch #...: 5301505 **Analysis Time..:** 01:29
Dilution Factor: 1

Method.....: SW846 8082

PARAMETER	RESULT	REPORTING LIMIT	UNITS
Aroclor 1016	ND	33	ug/kg
Aroclor 1221	ND	47	ug/kg
Aroclor 1232	ND	33	ug/kg
Aroclor 1242	ND	33	ug/kg
Aroclor 1248	ND	33	ug/kg
Aroclor 1254	ND	33	ug/kg
Aroclor 1260	ND	33	ug/kg
Aroclor 1262	ND	33	ug/kg
Aroclor 1268	ND	33	ug/kg
Aroclors (Total)	ND	33	ug/kg

SURROGATE	PERCENT RECOVERY	RECOVERY LIMITS
Tetrachloro-m-xylene	92	(53 - 132)
Decachlorobiphenyl	88	(38 - 162)

AMEC Earth & Environmental

Client Sample ID: HB-6-B4-1.5

GC Semivolatiles

Lot-Sample #...: D5J280320-010 **Work Order #...:** HNWH11AA **Matrix.....:** SOLID
Date Sampled...: 10/27/05 14:00 **Date Received..:** 10/28/05
Prep Date.....: 10/28/05 **Analysis Date..:** 11/02/05
Prep Batch #...: 5301505 **Analysis Time..:** 01:45
Dilution Factor: 1

Method.....: SW846 8082

PARAMETER	RESULT	REPORTING LIMIT	UNITS
Aroclor 1016	ND	33	ug/kg
Aroclor 1221	ND	47	ug/kg
Aroclor 1232	ND	33	ug/kg
Aroclor 1242	ND	33	ug/kg
Aroclor 1248	ND	33	ug/kg
Aroclor 1254	ND	33	ug/kg
Aroclor 1260	ND	33	ug/kg
Aroclor 1262	ND	33	ug/kg
Aroclor 1268	ND	33	ug/kg
Aroclors (Total)	ND	33	ug/kg

SURROGATE	PERCENT RECOVERY	RECOVERY LIMITS
Tetrachloro-m-xylene	93	(53 - 132)
Decachlorobiphenyl	82	(38 - 162)

AMEC Earth & Environmental

Client Sample ID: 144 DUP051027

GC Semivolatiles

Lot-Sample #...: D5J280320-011 **Work Order #...:** HNWH41AA **Matrix.....:** SOLID
Date Sampled...: 10/27/05 14:00 **Date Received..:** 10/28/05
Prep Date.....: 10/28/05 **Analysis Date..:** 11/02/05
Prep Batch #...: 5301505 **Analysis Time..:** 02:19
Dilution Factor: 1

Method.....: SW846 8082

PARAMETER	RESULT	REPORTING LIMIT	UNITS
Aroclor 1016	ND	33	ug/kg
Aroclor 1221	ND	47	ug/kg
Aroclor 1232	ND	33	ug/kg
Aroclor 1242	ND	33	ug/kg
Aroclor 1248	ND	33	ug/kg
Aroclor 1254	ND	33	ug/kg
Aroclor 1260	**44**	**33**	**ug/kg**
Aroclor 1262	ND	33	ug/kg
Aroclor 1268	ND	33	ug/kg
Aroclors (Total)	**44**	**33**	**ug/kg**

SURROGATE	PERCENT RECOVERY	RECOVERY LIMITS
Tetrachloro-m-xylene	100	(53 - 132)
Decachlorobiphenyl	123	(38 - 162)

AMEC Earth & Environmental

Client Sample ID: HB-28-A2-1.5

GC Semivolatiles

Lot-Sample #...: D5J280320-012 **Work Order #...:** HNWJG1AA **Matrix.....:** SOLID
Date Sampled...: 10/27/05 15:30 **Date Received..:** 10/28/05
Prep Date.....: 10/28/05 **Analysis Date..:** 11/02/05
Prep Batch #...: 5301505 **Analysis Time..:** 03:08
Dilution Factor: 1

Method.....: SW846 8082

PARAMETER	RESULT	REPORTING LIMIT	UNITS
Aroclor 1016	ND	33	ug/kg
Aroclor 1221	ND	47	ug/kg
Aroclor 1232	ND	33	ug/kg
Aroclor 1242	ND	33	ug/kg
Aroclor 1248	ND	33	ug/kg
Aroclor 1254	ND	33	ug/kg
Aroclor 1260	ND	33	ug/kg
Aroclor 1262	ND	33	ug/kg
Aroclor 1268	ND	33	ug/kg
Aroclors (Total)	ND	33	ug/kg

SURROGATE	PERCENT RECOVERY	RECOVERY LIMITS
Tetrachloro-m-xylene	110	(53 - 132)
Decachlorobiphenyl	88	(38 - 162)

AMEC Earth & Environmental

Client Sample ID: HB-28-B3-1.5

GC Semivolatiles

Lot-Sample #...: D5J280320-013 **Work Order #...:** HNWJR1AA **Matrix.....:** SOLID
Date Sampled...: 10/27/05 15:30 **Date Received..:** 10/28/05
Prep Date.....: 10/28/05 **Analysis Date..:** 10/31/05
Prep Batch #...: 5301506 **Analysis Time..:** 17:33
Dilution Factor: 1

Method.....: SW846 8082

PARAMETER	RESULT	REPORTING LIMIT	UNITS
Aroclor 1016	ND	33	ug/kg
Aroclor 1221	ND	47	ug/kg
Aroclor 1232	ND	33	ug/kg
Aroclor 1242	ND	33	ug/kg
Aroclor 1248	ND	33	ug/kg
Aroclor 1254	ND	33	ug/kg
Aroclor 1260	ND	33	ug/kg
Aroclor 1262	ND	33	ug/kg
Aroclor 1268	ND	33	ug/kg
Aroclors (Total)	ND	33	ug/kg

SURROGATE	PERCENT RECOVERY	RECOVERY LIMITS
Tetrachloro-m-xylene	88	(53 - 132)
Decachlorobiphenyl	74	(38 - 162)

AMEC Earth & Environmental

Client Sample ID: HB-28-C2-1.5

GC Semivolatiles

Lot-Sample #...: D5J280320-014 **Work Order #...:** HNWJW1AA **Matrix.....:** SOLID
Date Sampled...: 10/27/05 15:30 **Date Received..:** 10/28/05
Prep Date.....: 10/28/05 **Analysis Date..:** 10/31/05
Prep Batch #...: 5301506 **Analysis Time..:** 18:41
Dilution Factor: 1

Method.....: SW846 8082

PARAMETER	RESULT	REPORTING LIMIT	UNITS
Aroclor 1016	ND	33	ug/kg
Aroclor 1221	ND	47	ug/kg
Aroclor 1232	ND	33	ug/kg
Aroclor 1242	ND	33	ug/kg
Aroclor 1248	ND	33	ug/kg
Aroclor 1254	ND	33	ug/kg
Aroclor 1260	ND	33	ug/kg
Aroclor 1262	ND	33	ug/kg
Aroclor 1268	ND	33	ug/kg
Aroclors (Total)	ND	33	ug/kg

SURROGATE	PERCENT RECOVERY	RECOVERY LIMITS
Tetrachloro-m-xylene	76	(53 - 132)
Decachlorobiphenyl	66	(38 - 162)

AMEC Earth & Environmental

Client Sample ID: HB-28-B1-1.5

GC Semivolatiles

Lot-Sample #...: D5J280320-015 **Work Order #...:** HNWJ01AA **Matrix.....:** SOLID
Date Sampled...: 10/27/05 15:30 **Date Received..:** 10/28/05
Prep Date.....: 10/28/05 **Analysis Date..:** 10/31/05
Prep Batch #...: 5301506 **Analysis Time..:** 19:48
Dilution Factor: 1

Method.....: SW846 8082

PARAMETER	RESULT	REPORTING LIMIT	UNITS
Aroclor 1016	ND	33	ug/kg
Aroclor 1221	ND	47	ug/kg
Aroclor 1232	ND	33	ug/kg
Aroclor 1242	ND	33	ug/kg
Aroclor 1248	ND	33	ug/kg
Aroclor 1254	ND	33	ug/kg
Aroclor 1260	ND	33	ug/kg
Aroclor 1262	ND	33	ug/kg
Aroclor 1268	ND	33	ug/kg
Aroclors (Total)	ND	33	ug/kg

SURROGATE	PERCENT RECOVERY	RECOVERY LIMITS
Tetrachloro-m-xylene	75	(53 - 132)
Decachlorobiphenyl	127	(38 - 162)

AMEC Earth & Environmental

Client Sample ID: HB-28-MID-1.5

GC Semivolatiles

Lot-Sample #...: D5J280320-016 **Work Order #...:** HNWJ21AA **Matrix.....:** SOLID
Date Sampled...: 10/27/05 15:30 **Date Received..:** 10/28/05
Prep Date.....: 10/28/05 **Analysis Date..:** 10/31/05
Prep Batch #...: 5301506 **Analysis Time..:** 20:05
Dilution Factor: 1

Method.....: SW846 8082

PARAMETER	RESULT	REPORTING LIMIT	UNITS
Aroclor 1016	ND	33	ug/kg
Aroclor 1221	ND	47	ug/kg
Aroclor 1232	ND	33	ug/kg
Aroclor 1242	ND	33	ug/kg
Aroclor 1248	ND	33	ug/kg
Aroclor 1254	ND	33	ug/kg
Aroclor 1260	ND	33	ug/kg
Aroclor 1262	ND	33	ug/kg
Aroclor 1268	ND	33	ug/kg
Aroclors (Total)	ND	33	ug/kg

SURROGATE	PERCENT RECOVERY	RECOVERY LIMITS
Tetrachloro-m-xylene	75	(53 - 132)
Decachlorobiphenyl	69	(38 - 162)

AMEC Earth & Environmental

Client Sample ID: 150 DUP051027

GC Semivolatiles

Lot-Sample #...: D5J280320-017 **Work Order #...:** HNWJ41AA **Matrix.....:** SOLID
Date Sampled...: 10/27/05 15:30 **Date Received..:** 10/28/05
Prep Date.....: 10/28/05 **Analysis Date..:** 10/31/05
Prep Batch #...: 5301506 **Analysis Time..:** 20:22
Dilution Factor: 1

Method.....: SW846 8082

PARAMETER	RESULT	REPORTING LIMIT	UNITS
Aroclor 1016	ND	33	ug/kg
Aroclor 1221	ND	47	ug/kg
Aroclor 1232	ND	33	ug/kg
Aroclor 1242	ND	33	ug/kg
Aroclor 1248	ND	33	ug/kg
Aroclor 1254	ND	33	ug/kg
Aroclor 1260	ND	33	ug/kg
Aroclor 1262	ND	33	ug/kg
Aroclor 1268	ND	33	ug/kg
Aroclors (Total)	ND	33	ug/kg

SURROGATE	PERCENT RECOVERY	RECOVERY LIMITS
Tetrachloro-m-xylene	87	(53 - 132)
Decachlorobiphenyl	74	(38 - 162)

QC DATA ASSOCIATION SUMMARY

D5J280320

Sample Preparation and Analysis Control Numbers

SAMPLE#	MATRIX	ANALYTICAL METHOD	LEACH BATCH #	PREP BATCH #	MS RUN#
001	SOLID	SW846 8082		5301505	5301364
002	SOLID	SW846 8082		5301505	5301364
003	SOLID	SW846 8082		5301505	5301364
004	SOLID	SW846 8082		5301505	5301364
005	SOLID	SW846 8082		5301505	5301364
006	SOLID	SW846 8082		5301505	5301364
007	SOLID	SW846 8082		5301505	5301364
008	SOLID	SW846 8082		5301505	5301364
009	SOLID	SW846 8082		5301505	5301364
010	SOLID	SW846 8082		5301505	5301364
011	SOLID	SW846 8082		5301505	5301364
012	SOLID	SW846 8082		5301505	5301364
013	SOLID	SW846 8082		5301506	5301362
014	SOLID	SW846 8082		5301506	5301362
015	SOLID	SW846 8082		5301506	5301362
016	SOLID	SW846 8082		5301506	5301362
017	SOLID	SW846 8082		5301506	5301362

METHOD BLANK REPORT

GC Semivolatiles

Client Lot #...: D5J280320 **Work Order #...:** HNWX91AA **Matrix.....:** SOLID
MB Lot-Sample #: D5J280000-505

Prep Date.....: 10/28/05 **Analysis Time..:** 21:53

Analysis Date..: 11/01/05 **Prep Batch #...:** 5301505
Dilution Factor: 1

PARAMETER	RESULT	REPORTING LIMIT	UNITS	METHOD
Aroclor 1016	ND	33	ug/kg	SW846 8082
Aroclor 1221	ND	47	ug/kg	SW846 8082
Aroclor 1232	ND	33	ug/kg	SW846 8082
Aroclor 1242	ND	33	ug/kg	SW846 8082
Aroclor 1248	ND	33	ug/kg	SW846 8082
Aroclor 1254	ND	33	ug/kg	SW846 8082
Aroclor 1260	ND	33	ug/kg	SW846 8082
Aroclor 1262	ND	33	ug/kg	SW846 8082
Aroclor 1268	ND	33	ug/kg	SW846 8082
Aroclors (Total)	ND	33	ug/kg	SW846 8082

SURROGATE	PERCENT RECOVERY	RECOVERY LIMITS
Tetrachloro-m-xylene	113	(53 - 132)
Decachlorobiphenyl	96	(38 - 162)

NOTE(S):

Calculations are performed before rounding to avoid round-off errors in calculated results.

METHOD BLANK REPORT

GC Semivolatiles

Client Lot #...: D5J280320 **Work Order #...:** HNWX51AA **Matrix.....:** SOLID
MB Lot-Sample #: D5J280000-506

Prep Date.....: 10/28/05 **Analysis Time..:** 16:25
Analysis Date..: 10/31/05 **Prep Batch #...:** 5301506
Dilution Factor: 1

PARAMETER	RESULT	REPORTING LIMIT	UNITS	METHOD
Aroclor 1016	ND	33	ug/kg	SW846 8082
Aroclor 1221	ND	47	ug/kg	SW846 8082
Aroclor 1232	ND	33	ug/kg	SW846 8082
Aroclor 1242	ND	33	ug/kg	SW846 8082
Aroclor 1248	ND	33	ug/kg	SW846 8082
Aroclor 1254	ND	33	ug/kg	SW846 8082
Aroclor 1260	ND	33	ug/kg	SW846 8082
Aroclor 1262	ND	33	ug/kg	SW846 8082
Aroclor 1268	ND	33	ug/kg	SW846 8082
Aroclors (Total)	ND	33	ug/kg	SW846 8082

SURROGATE	PERCENT RECOVERY	RECOVERY LIMITS
Tetrachloro-m-xylene	76	(53 - 132)
Decachlorobiphenyl	72	(38 - 162)

NOTE(S):

Calculations are performed before rounding to avoid round-off errors in calculated results.

LABORATORY CONTROL SAMPLE EVALUATION REPORT

GC Semivolatiles

Client Lot #...: D5J280320 **Work Order #...:** HNWX91AC **Matrix.....:** SOLID
LCS Lot-Sample#: D5J280000-505
Prep Date.....: 10/28/05 **Analysis Date..:** 11/01/05
Prep Batch #...: 5301505 **Analysis Time..:** 22:10
Dilution Factor: 1

PARAMETER	PERCENT RECOVERY	RECOVERY LIMITS	METHOD
Aroclor 1016	**90**	**(60 - 125)**	**SW846 8082**
Aroclor 1260	**93**	**(71 - 132)**	**SW846 8082**

SURROGATE	PERCENT RECOVERY	RECOVERY LIMITS
Tetrachloro-m-xylene	110	(67 - 129)
Decachlorobiphenyl	97	(68 - 125)

NOTE(S):

Calculations are performed before rounding to avoid round-off errors in calculated results.

Bold print denotes control parameters

LABORATORY CONTROL SAMPLE DATA REPORT

GC Semivolatiles

Client Lot #...: D5J280320 **Work Order #...:** HNWX91AC **Matrix.....:** SOLID
LCS Lot-Sample#: D5J280000-505
Prep Date.....: 10/28/05 **Analysis Date..:** 11/01/05
Prep Batch #...: 5301505 **Analysis Time..:** 22:10
Dilution Factor: 1

PARAMETER	SPIKE AMOUNT	MEASURED AMOUNT	UNITS	PERCENT RECOVERY	METHOD
Aroclor 1016	**66.9**	**60.4**	**ug/kg**	**90**	**SW846 8082**
Aroclor 1260	**66.9**	**62.4**	**ug/kg**	**93**	**SW846 8082**

SURROGATE	PERCENT RECOVERY	RECOVERY LIMITS
Tetrachloro-m-xylene	110	(67 - 129)
Decachlorobiphenyl	97	(68 - 125)

NOTE(S):

Calculations are performed before rounding to avoid round-off errors in calculated results.

Bold print denotes control parameters

LABORATORY CONTROL SAMPLE EVALUATION REPORT

GC Semivolatiles

Client Lot #...: D5J280320 **Work Order #...:** HNWX51AC **Matrix.....:** SOLID
LCS Lot-Sample#: D5J280000-506
Prep Date.....: 10/28/05 **Analysis Date..:** 10/31/05
Prep Batch #...: 5301506 **Analysis Time..:** 16:42
Dilution Factor: 1

PARAMETER	PERCENT RECOVERY	RECOVERY LIMITS	METHOD
Aroclor 1016	**74**	**(60 - 125)**	**SW846 8082**
Aroclor 1260	**76**	**(71 - 132)**	**SW846 8082**

SURROGATE	PERCENT RECOVERY	RECOVERY LIMITS
Tetrachloro-m-xylene	74	(67 - 129)
Decachlorobiphenyl	73	(68 - 125)

NOTE(S):

Calculations are performed before rounding to avoid round-off errors in calculated results.

Bold print denotes control parameters

LABORATORY CONTROL SAMPLE DATA REPORT

GC Semivolatiles

Client Lot #...: D5J280320 **Work Order #...:** HNWX51AC **Matrix.....:** SOLID
LCS Lot-Sample#: D5J280000-506
Prep Date.....: 10/28/05 **Analysis Date..:** 10/31/05
Prep Batch #...: 5301506 **Analysis Time..:** 16:42
Dilution Factor: 1

PARAMETER	SPIKE AMOUNT	MEASURED AMOUNT	UNITS	PERCENT RECOVERY	METHOD
Aroclor 1016	**66.9**	**49.3**	**ug/kg**	**74**	**SW846 8082**
Aroclor 1260	**66.9**	**50.9**	**ug/kg**	**76**	**SW846 8082**

SURROGATE	PERCENT RECOVERY	RECOVERY LIMITS
Tetrachloro-m-xylene	74	(67 - 129)
Decachlorobiphenyl	73	(68 - 125)

NOTE(S):

Calculations are performed before rounding to avoid round-off errors in calculated results.

Bold print denotes control parameters

MATRIX SPIKE SAMPLE EVALUATION REPORT

GC Semivolatiles

Client Lot #...: D5J280320 **Work Order #...:** HNWHP1AC-MS **Matrix.....:** SOLID
MS Lot-Sample #: D5J280320-006 HNWHP1AD-MSD
Date Sampled...: 10/27/05 14:00 **Date Received..:** 10/28/05
Prep Date.....: 10/28/05 **Analysis Date..:** 11/02/05
Prep Batch #...: 5301505 **Analysis Time..:** 00:23
Dilution Factor: 1

PARAMETER	PERCENT RECOVERY	RECOVERY LIMITS	RPD	RPD LIMITS	METHOD
Aroclor 1016	**77**	**(24 - 170)**			**SW846 8082**
	77	**(24 - 170)**	**3.4**	**(0-40)**	**SW846 8082**
Aroclor 1260	**92**	**(40 - 166)**			**SW846 8082**
	88	**(40 - 166)**	**6.6**	**(0-40)**	**SW846 8082**

SURROGATE	PERCENT RECOVERY	RECOVERY LIMITS
Tetrachloro-m-xylene	100	(53 - 132)
	94	(53 - 132)
Decachlorobiphenyl	84	(38 - 162)
	83	(38 - 162)

NOTE(S):

Calculations are performed before rounding to avoid round-off errors in calculated results.

Bold print denotes control parameters

MATRIX SPIKE SAMPLE DATA REPORT

GC Semivolatiles

Client Lot #...: D5J280320 **Work Order #...:** HNWHP1AC-MS **Matrix.....:** SOLID
MS Lot-Sample #: D5J280320-006 HNWHP1AD-MSD
Date Sampled...: 10/27/05 14:00 **Date Received..:** 10/28/05
Prep Date.....: 10/28/05 **Analysis Date..:** 11/02/05
Prep Batch #...: 5301505 **Analysis Time..:** 00:23
Dilution Factor: 1

PARAMETER	SAMPLE AMOUNT	SPIKE AMT	MEASRD AMOUNT	UNITS	PERCNT RECVRY	RPD	METHOD
Aroclor 1016	**ND**	**67.6**	**52.3**	**ug/kg**	**77**		**SW846 8082**
	ND	**65.4**	**50.5**	**ug/kg**	**77**	**3.4**	**SW846 8082**
Aroclor 1260	**ND**	**67.6**	**69.8**	**ug/kg**	**92**		**SW846 8082**
	ND	**65.4**	**65.3**	**ug/kg**	**88**	**6.6**	**SW846 8082**

SURROGATE	PERCENT RECOVERY	RECOVERY LIMITS
Tetrachloro-m-xylene	100	(53 - 132)
	94	(53 - 132)
Decachlorobiphenyl	84	(38 - 162)
	83	(38 - 162)

NOTE(S):

Calculations are performed before rounding to avoid round-off errors in calculated results.

Bold print denotes control parameters

MATRIX SPIKE SAMPLE EVALUATION REPORT

GC Semivolatiles

Client Lot #...: D5J280320 **Work Order #...:** HNWJV1AC-MS **Matrix.....:** SOLID
MS Lot-Sample #: D5J280318-009 HNWJV1AD-MSD
Date Sampled...: 10/27/05 09:40 **Date Received..:** 10/28/05
Prep Date.....: 10/28/05 **Analysis Date..:** 10/31/05
Prep Batch #...: 5301506 **Analysis Time..:** 18:07
Dilution Factor: 1

PARAMETER	PERCENT RECOVERY	RECOVERY LIMITS	RPD	RPD LIMITS	METHOD
Aroclor 1016	**79**	**(24 - 170)**			**SW846 8082**
	94	**(24 - 170)**	**23**	**(0-40)**	**SW846 8082**
Aroclor 1260	**88**	**(40 - 166)**			**SW846 8082**
	67	**(40 - 166)**	**11**	**(0-40)**	**SW846 8082**

SURROGATE	PERCENT RECOVERY	RECOVERY LIMITS
Tetrachloro-m-xylene	80	(53 - 132)
	92	(53 - 132)
Decachlorobiphenyl	76	(38 - 162)
	83	(38 - 162)

NOTE(S):

Calculations are performed before rounding to avoid round-off errors in calculated results.

Bold print denotes control parameters

MATRIX SPIKE SAMPLE DATA REPORT

GC Semivolatiles

Client Lot #...: D5J280320 **Work Order #...:** HNWJV1AC-MS **Matrix.....:** SOLID
MS Lot-Sample #: D5J280318-009 HNWJV1AD-MSD
Date Sampled...: 10/27/05 09:40 **Date Received..:** 10/28/05
Prep Date.....: 10/28/05 **Analysis Date..:** 10/31/05
Prep Batch #...: 5301506 **Analysis Time..:** 18:07
Dilution Factor: 1

PARAMETER	SAMPLE AMOUNT	SPIKE AMT	MEASRD AMOUNT	UNITS	PERCNT RECVRY	RPD	METHOD
Aroclor 1016	**ND**	**63.5**	**50.4**	**ug/kg**	**79**		**SW846 8082**
	ND	**67.3**	**63.5**	**ug/kg**	**94**	**23**	**SW846 8082**
Aroclor 1260	**47**	**63.5**	**103**	**ug/kg**	**88**		**SW846 8082**
	47	**67.3**	**92.5**	**ug/kg**	**67**	**11**	**SW846 8082**

SURROGATE	PERCENT RECOVERY	RECOVERY LIMITS
Tetrachloro-m-xylene	80	(53 - 132)
	92	(53 - 132)
Decachlorobiphenyl	76	(38 - 162)
	83	(38 - 162)

NOTE(S):

Calculations are performed before rounding to avoid round-off errors in calculated results.

Bold print denotes control parameters

MATRIX SPIKE SAMPLE EVALUATION REPORT

GC Semivolatiles

Client Lot #...: D5J280320 **Work Order #...:** HNWJW1AC-MS **Matrix.....:** SOLID
MS Lot-Sample #: D5J280320-014 HNWJW1AD-MSD
Date Sampled...: 10/27/05 15:30 **Date Received..:** 10/28/05
Prep Date.....: 10/28/05 **Analysis Date..:** 10/31/05
Prep Batch #...: 5301506 **Analysis Time..:** 18:58
Dilution Factor: 1

PARAMETER	PERCENT RECOVERY	RECOVERY LIMITS	RPD	RPD LIMITS	METHOD
Aroclor 1016	**74**	**(24 - 170)**			**SW846 8082**
	87	**(24 - 170)**	**11**	**(0-40)**	**SW846 8082**
Aroclor 1260	**93**	**(40 - 166)**			**SW846 8082**
	82	**(40 - 166)**	**18**	**(0-40)**	**SW846 8082**

SURROGATE	PERCENT RECOVERY	RECOVERY LIMITS
Tetrachloro-m-xylene	80	(53 - 132)
	88	(53 - 132)
Decachlorobiphenyl	82	(38 - 162)
	110	(38 - 162)

NOTE(S):

Calculations are performed before rounding to avoid round-off errors in calculated results.

Bold print denotes control parameters

MATRIX SPIKE SAMPLE DATA REPORT

GC Semivolatiles

Client Lot #...: D5J280320 **Work Order #...:** HNWJW1AC-MS **Matrix.....:** SOLID
MS Lot-Sample #: D5J280320-014 HNWJW1AD-MSD
Date Sampled...: 10/27/05 15:30 **Date Received..:** 10/28/05
Prep Date.....: 10/28/05 **Analysis Date..:** 10/31/05
Prep Batch #...: 5301506 **Analysis Time..:** 18:58
Dilution Factor: 1

PARAMETER	SAMPLE AMOUNT	SPIKE AMT	MEASRD AMOUNT	UNITS	PERCNT RECVRY	RPD	METHOD
Aroclor 1016	**ND**	**66.4**	**49.3**	**ug/kg**	**74**		**SW846 8082**
	ND	**62.9**	**54.7**	**ug/kg**	**87**	**11**	**SW846 8082**
Aroclor 1260	**ND**	**66.4**	**61.7**	**ug/kg**	**93**		**SW846 8082**
	ND	**62.9**	**51.4**	**ug/kg**	**82**	**18**	**SW846 8082**

SURROGATE	PERCENT RECOVERY	RECOVERY LIMITS
Tetrachloro-m-xylene	80	(53 - 132)
	88	(53 - 132)
Decachlorobiphenyl	82	(38 - 162)
	110	(38 - 162)

NOTE(S):

Calculations are performed before rounding to avoid round-off errors in calculated results.

Bold print denotes control parameters

1.7°
10/28/05

Chain of Custody Record

SEVERN TRENT **STL**

Severn Trent Laboratories, Inc.

STL Denver
4955 Yarrow Street
Arvada, CO 80002

STL-4124 (0901)

Client: AMEC	Project Manager: Peter Guerra	Date: 10/27/05	Chain of Custody Number: 329359
Address: 8519 Jefferson NE	Telephone Number (Area Code)/Fax Number: (505) 821-1801	Lab Number	Page ____ of ____
City: Albuquerque; State: NM; Zip Code: 87113	Site Contact	Lab Contact	
Project Name and Location (State): GE FASC	Carrier/Waybill Number		
Contract/Purchase Order/Quote No.: 3-4915-0021			

Analysis (Attach list if more space is needed)

Special Instructions/ Conditions of Receipt

Sample I.D. No. and Description (Containers for each sample may be combined on one line)	Date	Time	Matrix: Air	Aqueous	Sed.	Soil		Containers & Preservatives: Unpres.	H2SO4	HNO3	HCl	NaOH	ZnAc/NaOH												
See Attached																									

Possible Hazard Identification: ☐ Non-Hazard ☐ Flammable ☐ Skin Irritant ☐ Poison B ☒ Unknown

Sample Disposal: ☐ Return To Client ☒ Disposal By Lab ☐ Archive For ____ Months (A fee may be assessed if samples are retained longer than 1 month)

Turn Around Time Required: ☐ 24 Hours ☐ 48 Hours ☐ 7 Days ☐ 14 Days ☐ 21 Days ☒ Other 5 days TAT

QC Requirements (Specify)

1. Relinquished By: CBauer	Date: 10/27/05	Time: 16:55	1. Received By: [illegible]	Date: 10-28-05	Time: 0900
2. Relinquished By	Date	Time	2. Received By	Date	Time
3. Relinquished By	Date	Time	3. Received By	Date	Time

Comments: Shipped via FedEx Priority Overnight

DISTRIBUTION: WHITE - Returned to Client with Report; CANARY - Stays with the Sample; PINK - Field Copy

FIGURE 2
Chain of Custody Form

CHAIN OF CUSTODY RECORD

PAGE 1 OF 3

SAMPLER (Signature) C Bauer	DATE SHIPPED 10/27/05	CARRIER Fed Ex
PHONE (505) 821-1801	AIRBILL NO.	COOLER NO. 1

SHIP TO		RESULTS TO	
LABORATORY NAME	STL Denver	CLIENT NAME	Peter Guerra
ADDRESS	4955 Yarrow St	COMPANY	AMEC
	Arvada, CO 80002	ADDRESS	8519 Jefferson NE
PHONE NO.	(615) 333-0630		Albuquerque, NM 87113
ATTENTION		PHONE NO.	(505) 821-1801

PROJECT NAME GE FASC	PROJECT NO. 3-4915-0021	P.O. NO

RELINQUISHED BY (Signature)	RECEIVED BY (Signature)	DATE	TIME
RELINQUISHED BY (Signature)	RECEIVED BY (Signature)	DATE	TIME
RELINQUISHED BY (Signature)	RECEIVED BY (Signature)	DATE	TIME
RELINQUISHED BY (Signature)	RECEIVED BY (Signature)	DATE	TIME

ANALYSIS REQUEST

SAMPLE ID NO.	SAMPLE DESCRIPTION	DATE / TIME SAMPLED	ANALYSIS REQUESTED	SAMPLE RECEIPT CONDITION
HB-6-B2-1.5	Soil	10/27/05 14:00	8082 PCB	
HB-6-B1-1.5	↓	↓	↓	
HB-6-C2-1.5	↓	↓	↓	
HB-6-C1-1.5	↓	↓	↓	
HB-6-D2-1.5	↓	↓	↓	
HB-6-C3-1.5	↓	↓	↓	
HB-6-C4-1.5	↓	↓	↓	
HB-6-B3-1.5	↓	↓	↓	
HB-6-A3-1.5	↓	↓	↓	
HB-6-B4-1.5	↓	↓	↓	

SPECIAL INSTRUCTIONS / COMMENTS

EXPECTED ANALYTICAL	Immediate Attention	Rush 5 days TAT	Standard

FIGURE 2
Chain of Custody Form

CHAIN OF CUSTODY RECORD

PAGE 2 OF 3

SAMPLER (Signature) CABauer	DATE SHIPPED 10/27/05	CARRIER Fed Ex
PHONE (505) 821-1801	AIRBILL NO.	COOLER NO. 1

SHIP TO		RESULTS TO	
LABORATORY NAME	STL Denver	CLIENT NAME	Peter Guerra
ADDRESS	4955 Yarrow St	COMPANY	AMEC
	Arvada, CO 80002	ADDRESS	8519 Jefferson NE
PHONE NO.	(615) 333-0630		Albuquerque, NM 87113
ATTENTION		PHONE NO.	(505) 821-1801

PROJECT NAME GE FASC	PROJECT NO. 3-4915-0021	P.O. NO

RELINQUISHED BY (Signature)	RECEIVED BY (Signature)	DATE	TIME
RELINQUISHED BY (Signature)	RECEIVED BY (Signature)	DATE	TIME
RELINQUISHED BY (Signature)	RECEIVED BY (Signature)	DATE	TIME
RELINQUISHED BY (Signature)	RECEIVED BY (Signature)	DATE	TIME

ANALYSIS REQUEST

SAMPLE ID NO.	SAMPLE DESCRIPTION	DATE / TIME SAMPLED	ANALYSIS REQUESTED	SAMPLE RECEIPT CONDITION
144DUP051027	Soil	10/27/05 14:00	8082 PCB	
143MS051027				
143MSD051027				
HB-28-A2-1.5		10/27/05 15:30		
HB-28-B3-1.5				
HB-28-C2-1.5				
HB-28-B1-1.5				
HB-28-Mid-1.5				
45 150DUP051027				
152MS051027				

SPECIAL INSTRUCTIONS / COMMENTS
Sample ID with MS or MSD are Matrix Spike or Matrix Spike Duplicate.

EXPECTED ANALYTICAL	Immediate Attention	Rush 5 days TAT	Standard

FIGURE 2
Chain of Custody Form

CHAIN OF CUSTODY RECORD

PAGE 3 OF 3

SAMPLER (Signature) C Bauer	DATE SHIPPED 10/27/05	CARRIER Fed Ex
PHONE (505) 821-1801	AIRBILL NO.	COOLER NO. 1

SHIP TO		RESULTS TO	
LABORATORY NAME	STL Denver	CLIENT NAME	Peter Guerra
ADDRESS	4955 Yarrow St	COMPANY	AMEC
	Arvada, CO 80002	ADDRESS	8519 Jefferson NE
PHONE NO.	(615) 333-0630		Albuquerque, NM 87113
ATTENTION		PHONE NO.	(505) 821-1801

PROJECT NAME GE FASC	PROJECT NO. 3-4915-0021	P.O. NO

RELINQUISHED BY (Signature)	RECEIVED BY (Signature)	DATE	TIME
RELINQUISHED BY (Signature)	RECEIVED BY (Signature)	DATE	TIME
RELINQUISHED BY (Signature)	RECEIVED BY (Signature)	DATE	TIME
RELINQUISHED BY (Signature)	RECEIVED BY (Signature)	DATE	TIME

ANALYSIS REQUEST

SAMPLE ID NO.	SAMPLE DESCRIPTION	DATE / TIME SAMPLED	ANALYSIS REQUESTED	SAMPLE RECEIPT CONDITION
152MSD051027	Soil	10/27/05 15:30	8082 PCB	

SPECIAL INSTRUCTIONS / COMMENTS

Sample ID with MS or MSD are Matrix Spike or Matrix Spike Duplicate

EXPECTED ANALYTICAL	Immediate Attention	Rush 5 days TAT	Standard

SEVERN TRENT STL

STL Denver
4955 Yarrow Street
Arvada, CO 80002

Tel: 303 736 0100 Fax: 303 431 7171
www.stl-inc.com

ANALYTICAL REPORT

GE FASC

Lot #: D5J280333

Project No.: 3-4915-0021

Bertisabel Custer

AMEC Earth & Environmental, Inc.
3800 Ezell Road
STE 100
Nashville, TN 37211

Cc: Peter Guerra

SEVERN TRENT LABORATORIES, INC. / STL Denver

Cheryl Sklenar
Project Manager

November 4, 2005

This report shall not be reproduced except in full, without the written approval of the laboratory

Table Of Contents

Standard Deliverables

Report Contents	Total Number of Pages
Standard Deliverables *The **Cover Letter** and the **Report Cover** page are considered integral parts of this Standard Deliverable package. This report is incomplete unless all pages indicated in this Table of Contents are included.*	
• **Table of Contents**	
• **Case Narrative**	
• **Executive Summary – Detection Highlights**	
• **Methods Summary**	
• **Method/Analyst Summary**	
• **Lot Sample Summary**	
• **Analytical Results**	
• **QC Data Association Summary**	
• **Chain-of-Custody**	

CASE NARRATIVE
D5J280333

The following report contains the analytical results for twenty-six soil samples, submitted to STL Denver by AMEC Earth & Environmental, Inc., in support of the GE-FASC project. The samples were received on October 28, 2005, according to documented sample acceptance procedures.

STL Denver utilizes USEPA approved methods in all analytical work. The samples presented in this report were analyzed for the parameters listed on the methods summary page in accordance with the methods indicated. A summary of QC data for these analyses is included at the rear of the report.

All RLs are supported by STL Denver's Method Detection Limits (MDLs). The results included in this report have been reviewed for compliance with the laboratory QA/QC plan and meet all requirements of NELAC. All data have been found to be compliant with laboratory protocol, with the exception of any items noted below.

Supplemental QC Information

Sample Receipt

- The samples were received at the laboratory at a temperature of 3.1°C. Additional samples received on October 28, 2005 are reported under separate cover.

- Client specific Matrix Spike/Matrix Spike Duplicate (MS/MSD) samples were received and noted on the chain-of-custody forms; however, the laboratory could not identify the associated native samples based on the sample identifications provided. Per client instructions on October 28, 2005, the MS/MSD assignments for the samples presented in this report are as follows:

  113 MS/MSD 051027 = client sample HB-4-C3-1.5 (Lab ID D5J280333-009)

  84 MS/MSD 051027 = client sample HA-26-C3-2.5 (Lab ID D5J280333-022)

PCBs – SW846 Method 8082

- Each sample is analyzed to achieve the lowest possible reporting limits within the constraints of the method. Due to high concentrations of target compounds, samples HB-4-D2-1.5, HA-26-A3-2.5, HA-26-B2-2.5, HA-26-B4-2.5, HA-26-C2-2.5 were analyzed at a dilution. Due to the dilution, surrogate recoveries are not reported for this sample. Note that surrogate recoveries are not reported when dilutions are five-fold or greater. The reporting limits are elevated relative to the dilutions required.

- Client specific MS/MSD analyses were performed on samples HB-4-C3-1.5 and HA-26-C3-2.5, as requested. The MS/MSD analyses performed on sample HA-26-C3-2.5 exhibited percent recoveries outside the control limits for Aroclor 1260, as detailed in the Matrix Spike Sample Evaluation and Data Reports. All remaining recoveries were in control. Method precision and accuracy were verified by the acceptable LCS/LCSD analysis data; therefore, corrective action is deemed unnecessary.

- No other anomalies were observed.

EXECUTIVE SUMMARY - Detection Highlights

D5J280333

PARAMETER	RESULT	REPORTING LIMIT	UNITS	ANALYTICAL METHOD
HB-4-B1-1.5 10/27/05 11:00 003				
Aroclor 1260	47	33	ug/kg	SW846 8082
Aroclors (Total)	47	33	ug/kg	SW846 8082
HB-4-B4-1.5 10/27/05 11:00 006				
Aroclor 1260	49	33	ug/kg	SW846 8082
Aroclors (Total)	49	33	ug/kg	SW846 8082
HB-4-C1-1.5 10/27/05 11:00 007				
Aroclor 1260	150	33	ug/kg	SW846 8082
Aroclors (Total)	150	33	ug/kg	SW846 8082
HB-4-C2-1.5 10/27/05 11:00 008				
Aroclor 1260	160	33	ug/kg	SW846 8082
Aroclors (Total)	160	33	ug/kg	SW846 8082
HB-4-C3-1.5 10/27/05 11:00 009				
Aroclor 1260	48	33	ug/kg	SW846 8082
Aroclors (Total)	48	33	ug/kg	SW846 8082
HB-4-D2-1.5 10/27/05 11:00 011				
Aroclor 1260	370	66	ug/kg	SW846 8082
Aroclors (Total)	370	66	ug/kg	SW846 8082
HB-4-D3-1.5 10/27/05 11:00 012				
Aroclor 1260	55	33	ug/kg	SW846 8082
Aroclors (Total)	55	33	ug/kg	SW846 8082
HA-26-A2-2.5 10/27/05 14:45 014				
Aroclor 1260	140	33	ug/kg	SW846 8082
Aroclors (Total)	140	33	ug/kg	SW846 8082
HA-26-A3-2.5 10/27/05 14:45 015				
Aroclor 1260	350	66	ug/kg	SW846 8082
Aroclors (Total)	350	66	ug/kg	SW846 8082

(Continued on next page)

EXECUTIVE SUMMARY - Detection Highlights

D5J280333

PARAMETER	RESULT	REPORTING LIMIT	UNITS	ANALYTICAL METHOD
HA-26-B1-2.5 10/27/05 14:45 016				
Aroclor 1260	120	33	ug/kg	SW846 8082
Aroclors (Total)	120	33	ug/kg	SW846 8082
HA-26-B2-2.5 10/27/05 14:45 017				
Aroclor 1260	520	66	ug/kg	SW846 8082
Aroclors (Total)	520	66	ug/kg	SW846 8082
HA-26-B4-2.5 10/27/05 14:45 019				
Aroclor 1260	710	160	ug/kg	SW846 8082
Aroclors (Total)	710	160	ug/kg	SW846 8082
HA-26-C2-2.5 10/27/05 14:45 021				
Aroclor 1260	340	66	ug/kg	SW846 8082
Aroclors (Total)	340	66	ug/kg	SW846 8082
HA-26-C3-2.5 10/27/05 14:45 022				
Aroclor 1260	110	33	ug/kg	SW846 8082
Aroclors (Total)	110	33	ug/kg	SW846 8082
HA-26-D2-2.5 10/27/05 14:45 024				
Aroclor 1260	56	33	ug/kg	SW846 8082
Aroclors (Total)	56	33	ug/kg	SW846 8082
HA-26-D3-2.5 10/27/05 14:45 025				
Aroclor 1260	40	33	ug/kg	SW846 8082
Aroclors (Total)	40	33	ug/kg	SW846 8082
80DUP051027 10/27/05 14:45 026				
Aroclor 1260	110	33	ug/kg	SW846 8082
Aroclors (Total)	110	33	ug/kg	SW846 8082

METHODS SUMMARY

D5J280333

PARAMETER	ANALYTICAL METHOD	PREPARATION METHOD
PCBs by SW-846 8082	SW846 8082	SW846 3550B/366

References:

SW846 "Test Methods for Evaluating Solid Waste, Physical/Chemical Methods", Third Edition, November 1986 and its updates.

METHOD / ANALYST SUMMARY

D5J280333

ANALYTICAL METHOD	ANALYST	ANALYST ID
SW846 8082	Teresa L. Williams	002510

References:

SW846 "Test Methods for Evaluating Solid Waste, Physical/Chemical Methods", Third Edition, November 1986 and its updates.

SAMPLE SUMMARY

D5J280333

WO #	SAMPLE#	CLIENT SAMPLE ID	SAMPLED DATE	SAMP TIME
HNWL5	001	HB-4-A2-1.5	10/27/05	11:00
HNWL7	002	HB-4-A3-1.5	10/27/05	11:00
HNWMA	003	HB-4-B1-1.5	10/27/05	11:00
HNWME	004	HB-4-B2-1.5	10/27/05	11:00
HNWMF	005	HB-4-B3-1.5	10/27/05	11:00
HNWMG	006	HB-4-B4-1.5	10/27/05	11:00
HNWMH	007	HB-4-C1-1.5	10/27/05	11:00
HNWMJ	008	HB-4-C2-1.5	10/27/05	11:00
HNWML	009	HB-4-C3-1.5	10/27/05	11:00
HNWMM	010	HB-4-C4-1.5	10/27/05	11:00
HNWMN	011	HB-4-D2-1.5	10/27/05	11:00
HNWMP	012	HB-4-D3-1.5	10/27/05	11:00
HNWMR	013	103DUP051027	10/27/05	11:00
HNWM0	014	HA-26-A2-2.5	10/27/05	14:45
HNWM3	015	HA-26-A3-2.5	10/27/05	14:45
HNWM5	016	HA-26-B1-2.5	10/27/05	14:45
HNWM6	017	HA-26-B2-2.5	10/27/05	14:45
HNWM7	018	HA-26-B3-2.5	10/27/05	14:45
HNWM8	019	HA-26-B4-2.5	10/27/05	14:45
HNWNA	020	HA-26-C1-2.5	10/27/05	14:45
HNWNE	021	HA-26-C2-2.5	10/27/05	14:45
HNWNG	022	HA-26-C3-2.5	10/27/05	14:45
HNWNH	023	HA-26-C4-2.5	10/27/05	14:45
HNWNJ	024	HA-26-D2-2.5	10/27/05	14:45
HNWNK	025	HA-26-D3-2.5	10/27/05	14:45
HNWNM	026	80DUP051027	10/27/05	14:45

NOTE(S):

- The analytical results of the samples listed above are presented on the following pages.
- All calculations are performed before rounding to avoid round-off errors in calculated results.
- Results noted as "ND" were not detected at or above the stated limit.
- This report must not be reproduced, except in full, without the written approval of the laboratory.
- Results for the following parameters are never reported on a dry weight basis: color, corrosivity, density, flashpoint, ignitability, layers, odor, paint filter test, pH, porosity pressure, reactivity, redox potential, specific gravity, spot tests, solids, solubility, temperature, viscosity, and weight.

AMEC Earth & Environmental

Client Sample ID: HB-4-A2-1.5

GC Semivolatiles

Lot-Sample #...: D5J280333-001 **Work Order #...:** HNWL51AA **Matrix.....:** SOLID
Date Sampled...: 10/27/05 11:00 **Date Received..:** 10/28/05
Prep Date.....: 10/28/05 **Analysis Date..:** 11/01/05
Prep Batch #...: 5301507 **Analysis Time..:** 19:24
Dilution Factor: 1

Method.....: SW846 8082

PARAMETER	RESULT	REPORTING LIMIT	UNITS
Aroclor 1016	ND	33	ug/kg
Aroclor 1221	ND	47	ug/kg
Aroclor 1232	ND	33	ug/kg
Aroclor 1242	ND	33	ug/kg
Aroclor 1248	ND	33	ug/kg
Aroclor 1254	ND	33	ug/kg
Aroclor 1260	ND	33	ug/kg
Aroclor 1262	ND	33	ug/kg
Aroclor 1268	ND	33	ug/kg
Aroclors (Total)	ND	33	ug/kg

SURROGATE	PERCENT RECOVERY	RECOVERY LIMITS
Tetrachloro-m-xylene	95	(53 - 132)
Decachlorobiphenyl	81	(38 - 162)

AMEC Earth & Environmental

Client Sample ID: HB-4-A3-1.5

GC Semivolatiles

Lot-Sample #...: D5J280333-002 **Work Order #...:** HNWL71AA **Matrix.....:** SOLID
Date Sampled...: 10/27/05 11:00 **Date Received..:** 10/28/05
Prep Date.....: 10/28/05 **Analysis Date..:** 11/01/05
Prep Batch #...: 5301507 **Analysis Time..:** 19:40
Dilution Factor: 1

Method.....: SW846 8082

PARAMETER	RESULT	REPORTING LIMIT	UNITS
Aroclor 1016	ND	33	ug/kg
Aroclor 1221	ND	47	ug/kg
Aroclor 1232	ND	33	ug/kg
Aroclor 1242	ND	33	ug/kg
Aroclor 1248	ND	33	ug/kg
Aroclor 1254	ND	33	ug/kg
Aroclor 1260	ND	33	ug/kg
Aroclor 1262	ND	33	ug/kg
Aroclor 1268	ND	33	ug/kg
Aroclors (Total)	ND	33	ug/kg

SURROGATE	PERCENT RECOVERY	RECOVERY LIMITS
Tetrachloro-m-xylene	108	(53 - 132)
Decachlorobiphenyl	89	(38 - 162)

AMEC Earth & Environmental

Client Sample ID: HB-4-B1-1.5

GC Semivolatiles

Lot-Sample #...: D5J280333-003 **Work Order #...:** HNWMA1AA **Matrix.....:** SOLID
Date Sampled...: 10/27/05 11:00 **Date Received..:** 10/28/05
Prep Date.....: 10/28/05 **Analysis Date..:** 11/01/05
Prep Batch #...: 5301507 **Analysis Time..:** 20:14
Dilution Factor: 1

Method.....: SW846 8082

PARAMETER	RESULT	REPORTING LIMIT	UNITS
Aroclor 1016	ND	33	ug/kg
Aroclor 1221	ND	47	ug/kg
Aroclor 1232	ND	33	ug/kg
Aroclor 1242	ND	33	ug/kg
Aroclor 1248	ND	33	ug/kg
Aroclor 1254	ND	33	ug/kg
Aroclor 1260	**47**	**33**	**ug/kg**
Aroclor 1262	ND	33	ug/kg
Aroclor 1268	ND	33	ug/kg
Aroclors (Total)	**47**	**33**	**ug/kg**

SURROGATE	PERCENT RECOVERY	RECOVERY LIMITS
Tetrachloro-m-xylene	107	(53 - 132)
Decachlorobiphenyl	86	(38 - 162)

AMEC Earth & Environmental

Client Sample ID: HB-4-B2-1.5

GC Semivolatiles

Lot-Sample #...: D5J280333-004 **Work Order #...:** HNWME1AA **Matrix.....:** SOLID
Date Sampled...: 10/27/05 11:00 **Date Received..:** 10/28/05
Prep Date.....: 10/28/05 **Analysis Date..:** 11/01/05
Prep Batch #...: 5301507 **Analysis Time..:** 20:30
Dilution Factor: 1

Method.....: SW846 8082

PARAMETER	RESULT	REPORTING LIMIT	UNITS
Aroclor 1016	ND	33	ug/kg
Aroclor 1221	ND	47	ug/kg
Aroclor 1232	ND	33	ug/kg
Aroclor 1242	ND	33	ug/kg
Aroclor 1248	ND	33	ug/kg
Aroclor 1254	ND	33	ug/kg
Aroclor 1260	ND	33	ug/kg
Aroclor 1262	ND	33	ug/kg
Aroclor 1268	ND	33	ug/kg
Aroclors (Total)	ND	33	ug/kg

SURROGATE	PERCENT RECOVERY	RECOVERY LIMITS
Tetrachloro-m-xylene	107	(53 - 132)
Decachlorobiphenyl	89	(38 - 162)

AMEC Earth & Environmental

Client Sample ID: HB-4-B3-1.5

GC Semivolatiles

Lot-Sample #...: D5J280333-005 **Work Order #...:** HNWMF1AA **Matrix.....:** SOLID
Date Sampled...: 10/27/05 11:00 **Date Received..:** 10/28/05
Prep Date.....: 10/28/05 **Analysis Date..:** 11/01/05
Prep Batch #...: 5301507 **Analysis Time..:** 20:47
Dilution Factor: 1

Method.....: SW846 8082

PARAMETER	RESULT	REPORTING LIMIT	UNITS
Aroclor 1016	ND	33	ug/kg
Aroclor 1221	ND	47	ug/kg
Aroclor 1232	ND	33	ug/kg
Aroclor 1242	ND	33	ug/kg
Aroclor 1248	ND	33	ug/kg
Aroclor 1254	ND	33	ug/kg
Aroclor 1260	ND	33	ug/kg
Aroclor 1262	ND	33	ug/kg
Aroclor 1268	ND	33	ug/kg
Aroclors (Total)	ND	33	ug/kg

SURROGATE	PERCENT RECOVERY	RECOVERY LIMITS
Tetrachloro-m-xylene	111	(53 - 132)
Decachlorobiphenyl	90	(38 - 162)

AMEC Earth & Environmental

Client Sample ID: HB-4-B4-1.5

GC Semivolatiles

Lot-Sample #...: D5J280333-006 **Work Order #...:** HNWMG1AA **Matrix.....:** SOLID
Date Sampled...: 10/27/05 11:00 **Date Received..:** 10/28/05
Prep Date.....: 10/28/05 **Analysis Date..:** 11/01/05
Prep Batch #...: 5301507 **Analysis Time..:** 21:03
Dilution Factor: 1

Method.....: SW846 8082

PARAMETER	RESULT	REPORTING LIMIT	UNITS
Aroclor 1016	ND	33	ug/kg
Aroclor 1221	ND	47	ug/kg
Aroclor 1232	ND	33	ug/kg
Aroclor 1242	ND	33	ug/kg
Aroclor 1248	ND	33	ug/kg
Aroclor 1254	ND	33	ug/kg
Aroclor 1260	**49**	**33**	**ug/kg**
Aroclor 1262	ND	33	ug/kg
Aroclor 1268	ND	33	ug/kg
Aroclors (Total)	**49**	**33**	**ug/kg**

SURROGATE	PERCENT RECOVERY	RECOVERY LIMITS
Tetrachloro-m-xylene	109	(53 - 132)
Decachlorobiphenyl	87	(38 - 162)

AMEC Earth & Environmental

Client Sample ID: HB-4-C1-1.5

GC Semivolatiles

Lot-Sample #...: D5J280333-007 **Work Order #...:** HNWMH1AA **Matrix.....:** SOLID
Date Sampled...: 10/27/05 11:00 **Date Received..:** 10/28/05
Prep Date.....: 10/28/05 **Analysis Date..:** 11/01/05
Prep Batch #...: 5301507 **Analysis Time..:** 21:20
Dilution Factor: 1

Method.....: SW846 8082

PARAMETER	RESULT	REPORTING LIMIT	UNITS
Aroclor 1016	ND	33	ug/kg
Aroclor 1221	ND	47	ug/kg
Aroclor 1232	ND	33	ug/kg
Aroclor 1242	ND	33	ug/kg
Aroclor 1248	ND	33	ug/kg
Aroclor 1254	ND	33	ug/kg
Aroclor 1260	**150**	**33**	**ug/kg**
Aroclor 1262	ND	33	ug/kg
Aroclor 1268	ND	33	ug/kg
Aroclors (Total)	**150**	**33**	**ug/kg**

SURROGATE	PERCENT RECOVERY	RECOVERY LIMITS
Tetrachloro-m-xylene	95	(53 - 132)
Decachlorobiphenyl	75	(38 - 162)

AMEC Earth & Environmental

Client Sample ID: HB-4-C2-1.5

GC Semivolatiles

Lot-Sample #...: D5J280333-008 **Work Order #...:** HNWMJ1AA **Matrix.....:** SOLID
Date Sampled...: 10/27/05 11:00 **Date Received..:** 10/28/05
Prep Date.....: 10/28/05 **Analysis Date..:** 11/01/05
Prep Batch #...: 5301507 **Analysis Time..:** 21:37
Dilution Factor: 1

Method.....: SW846 8082

PARAMETER	RESULT	REPORTING LIMIT	UNITS
Aroclor 1016	ND	33	ug/kg
Aroclor 1221	ND	47	ug/kg
Aroclor 1232	ND	33	ug/kg
Aroclor 1242	ND	33	ug/kg
Aroclor 1248	ND	33	ug/kg
Aroclor 1254	ND	33	ug/kg
Aroclor 1260	**160**	**33**	**ug/kg**
Aroclor 1262	ND	33	ug/kg
Aroclor 1268	ND	33	ug/kg
Aroclors (Total)	**160**	**33**	**ug/kg**

SURROGATE	PERCENT RECOVERY	RECOVERY LIMITS
Tetrachloro-m-xylene	102	(53 - 132)
Decachlorobiphenyl	78	(38 - 162)

AMEC Earth & Environmental

Client Sample ID: HB-4-C3-1.5

GC Semivolatiles

Lot-Sample #...: D5J280333-009 **Work Order #...:** HNWML1AA **Matrix.....:** SOLID
Date Sampled...: 10/27/05 11:00 **Date Received..:** 10/28/05
Prep Date.....: 10/28/05 **Analysis Date..:** 10/31/05
Prep Batch #...: 5301508 **Analysis Time..:** 18:24
Dilution Factor: 1

Method.....: SW846 8082

PARAMETER	RESULT	REPORTING LIMIT	UNITS
Aroclor 1016	ND	33	ug/kg
Aroclor 1221	ND	47	ug/kg
Aroclor 1232	ND	33	ug/kg
Aroclor 1242	ND	33	ug/kg
Aroclor 1248	ND	33	ug/kg
Aroclor 1254	ND	33	ug/kg
Aroclor 1260	**48**	**33**	**ug/kg**
Aroclor 1262	ND	33	ug/kg
Aroclor 1268	ND	33	ug/kg
Aroclors (Total)	**48**	**33**	**ug/kg**

SURROGATE	PERCENT RECOVERY	RECOVERY LIMITS
Tetrachloro-m-xylene	100	(53 - 132)
Decachlorobiphenyl	85	(38 - 162)

AMEC Earth & Environmental

Client Sample ID: HB-4-C4-1.5

GC Semivolatiles

Lot-Sample #...: D5J280333-010 **Work Order #...:** HNWMM1AA **Matrix.....:** SOLID
Date Sampled...: 10/27/05 11:00 **Date Received..:** 10/28/05
Prep Date.....: 10/28/05 **Analysis Date..:** 10/31/05
Prep Batch #...: 5301508 **Analysis Time..:** 19:14
Dilution Factor: 1

Method.....: SW846 8082

PARAMETER	RESULT	REPORTING LIMIT	UNITS
Aroclor 1016	ND	33	ug/kg
Aroclor 1221	ND	47	ug/kg
Aroclor 1232	ND	33	ug/kg
Aroclor 1242	ND	33	ug/kg
Aroclor 1248	ND	33	ug/kg
Aroclor 1254	ND	33	ug/kg
Aroclor 1260	ND	33	ug/kg
Aroclor 1262	ND	33	ug/kg
Aroclor 1268	ND	33	ug/kg
Aroclors (Total)	ND	33	ug/kg

SURROGATE	PERCENT RECOVERY	RECOVERY LIMITS
Tetrachloro-m-xylene	103	(53 - 132)
Decachlorobiphenyl	85	(38 - 162)

AMEC Earth & Environmental

Client Sample ID: HB-4-D2-1.5

GC Semivolatiles

Lot-Sample #...: D5J280333-011 **Work Order #...:** HNWMN1AA **Matrix.....:** SOLID
Date Sampled...: 10/27/05 11:00 **Date Received..:** 10/28/05
Prep Date.....: 10/28/05 **Analysis Date..:** 11/01/05
Prep Batch #...: 5301508 **Analysis Time..:** 14:08
Dilution Factor: 2

Method.....: SW846 8082

PARAMETER	RESULT	REPORTING LIMIT	UNITS
Aroclor 1016	ND	66	ug/kg
Aroclor 1221	ND	94	ug/kg
Aroclor 1232	ND	66	ug/kg
Aroclor 1242	ND	66	ug/kg
Aroclor 1248	ND	66	ug/kg
Aroclor 1254	ND	66	ug/kg
Aroclor 1260	**370**	**66**	**ug/kg**
Aroclor 1262	ND	66	ug/kg
Aroclor 1268	ND	66	ug/kg
Aroclors (Total)	**370**	**66**	**ug/kg**

SURROGATE	PERCENT RECOVERY	RECOVERY LIMITS
Tetrachloro-m-xylene	99	(53 - 132)
Decachlorobiphenyl	92	(38 - 162)

AMEC Earth & Environmental

Client Sample ID: HB-4-D3-1.5

GC Semivolatiles

Lot-Sample #...: D5J280333-012 **Work Order #...:** HNWMP1AA **Matrix.....:** SOLID
Date Sampled...: 10/27/05 11:00 **Date Received..:** 10/28/05
Prep Date.....: 10/28/05 **Analysis Date..:** 10/31/05
Prep Batch #...: 5301508 **Analysis Time..:** 20:05
Dilution Factor: 1

Method.....: SW846 8082

PARAMETER	RESULT	REPORTING LIMIT	UNITS
Aroclor 1016	ND	33	ug/kg
Aroclor 1221	ND	47	ug/kg
Aroclor 1232	ND	33	ug/kg
Aroclor 1242	ND	33	ug/kg
Aroclor 1248	ND	33	ug/kg
Aroclor 1254	ND	33	ug/kg
Aroclor 1260	**55**	**33**	**ug/kg**
Aroclor 1262	ND	33	ug/kg
Aroclor 1268	ND	33	ug/kg
Aroclors (Total)	**55**	**33**	**ug/kg**

SURROGATE	PERCENT RECOVERY	RECOVERY LIMITS
Tetrachloro-m-xylene	96	(53 - 132)
Decachlorobiphenyl	84	(38 - 162)

AMEC Earth & Environmental

Client Sample ID: 103DUP051027

GC Semivolatiles

Lot-Sample #...: D5J280333-013 **Work Order #...:** HNWMR1AA **Matrix.....:** SOLID
Date Sampled...: 10/27/05 11:00 **Date Received..:** 10/28/05
Prep Date.....: 10/28/05 **Analysis Date..:** 10/31/05
Prep Batch #...: 5301508 **Analysis Time..:** 20:22
Dilution Factor: 1

Method.....: SW846 8082

PARAMETER	RESULT	REPORTING LIMIT	UNITS
Aroclor 1016	ND	33	ug/kg
Aroclor 1221	ND	47	ug/kg
Aroclor 1232	ND	33	ug/kg
Aroclor 1242	ND	33	ug/kg
Aroclor 1248	ND	33	ug/kg
Aroclor 1254	ND	33	ug/kg
Aroclor 1260	ND	33	ug/kg
Aroclor 1262	ND	33	ug/kg
Aroclor 1268	ND	33	ug/kg
Aroclors (Total)	ND	33	ug/kg

SURROGATE	PERCENT RECOVERY	RECOVERY LIMITS
Tetrachloro-m-xylene	108	(53 - 132)
Decachlorobiphenyl	88	(38 - 162)

AMEC Earth & Environmental

Client Sample ID: HA-26-A2-2.5

GC Semivolatiles

Lot-Sample #...: D5J280333-014 **Work Order #...:** HNWM01AA **Matrix.....:** SOLID
Date Sampled...: 10/27/05 14:45 **Date Received..:** 10/28/05
Prep Date.....: 10/28/05 **Analysis Date..:** 10/31/05
Prep Batch #...: 5301508 **Analysis Time..:** 20:39
Dilution Factor: 1

Method.....: SW846 8082

PARAMETER	RESULT	REPORTING LIMIT	UNITS
Aroclor 1016	ND	33	ug/kg
Aroclor 1221	ND	47	ug/kg
Aroclor 1232	ND	33	ug/kg
Aroclor 1242	ND	33	ug/kg
Aroclor 1248	ND	33	ug/kg
Aroclor 1254	ND	33	ug/kg
Aroclor 1260	**140**	**33**	**ug/kg**
Aroclor 1262	ND	33	ug/kg
Aroclor 1268	ND	33	ug/kg
Aroclors (Total)	**140**	**33**	**ug/kg**

SURROGATE	PERCENT RECOVERY	RECOVERY LIMITS
Tetrachloro-m-xylene	107	(53 - 132)
Decachlorobiphenyl	87	(38 - 162)

AMEC Earth & Environmental

Client Sample ID: HA-26-A3-2.5

GC Semivolatiles

Lot-Sample #...: D5J280333-015 **Work Order #...:** HNWM31AA **Matrix.....:** SOLID
Date Sampled...: 10/27/05 14:45 **Date Received..:** 10/28/05
Prep Date.....: 10/28/05 **Analysis Date..:** 11/01/05
Prep Batch #...: 5301508 **Analysis Time..:** 14:25
Dilution Factor: 2

Method.....: SW846 8082

PARAMETER	RESULT	REPORTING LIMIT	UNITS
Aroclor 1016	ND	66	ug/kg
Aroclor 1221	ND	94	ug/kg
Aroclor 1232	ND	66	ug/kg
Aroclor 1242	ND	66	ug/kg
Aroclor 1248	ND	66	ug/kg
Aroclor 1254	ND	66	ug/kg
Aroclor 1260	**350**	**66**	**ug/kg**
Aroclor 1262	ND	66	ug/kg
Aroclor 1268	ND	66	ug/kg
Aroclors (Total)	**350**	**66**	**ug/kg**

SURROGATE	PERCENT RECOVERY	RECOVERY LIMITS
Tetrachloro-m-xylene	94	(53 - 132)
Decachlorobiphenyl	88	(38 - 162)

AMEC Earth & Environmental

Client Sample ID: HA-26-B1-2.5

GC Semivolatiles

Lot-Sample #...: D5J280333-016 **Work Order #...:** HNWM51AA **Matrix.....:** SOLID
Date Sampled...: 10/27/05 14:45 **Date Received..:** 10/28/05
Prep Date.....: 10/28/05 **Analysis Date..:** 10/31/05
Prep Batch #...: 5301508 **Analysis Time..:** 21:13
Dilution Factor: 1

Method.....: SW846 8082

PARAMETER	RESULT	REPORTING LIMIT	UNITS
Aroclor 1016	ND	33	ug/kg
Aroclor 1221	ND	47	ug/kg
Aroclor 1232	ND	33	ug/kg
Aroclor 1242	ND	33	ug/kg
Aroclor 1248	ND	33	ug/kg
Aroclor 1254	ND	33	ug/kg
Aroclor 1260	**120**	**33**	**ug/kg**
Aroclor 1262	ND	33	ug/kg
Aroclor 1268	ND	33	ug/kg
Aroclors (Total)	**120**	**33**	**ug/kg**

SURROGATE	PERCENT RECOVERY	RECOVERY LIMITS
Tetrachloro-m-xylene	97	(53 - 132)
Decachlorobiphenyl	83	(38 - 162)

AMEC Earth & Environmental

Client Sample ID: HA-26-B3-2.5

GC Semivolatiles

Lot-Sample #...: D5J280333-018 **Work Order #...:** HNWM71AA **Matrix.....:** SOLID
Date Sampled...: 10/27/05 14:45 **Date Received..:** 10/28/05
Prep Date.....: 10/28/05 **Analysis Date..:** 10/31/05
Prep Batch #...: 5301508 **Analysis Time..:** 21:46
Dilution Factor: 1

Method.....: SW846 8082

PARAMETER	RESULT	REPORTING LIMIT	UNITS
Aroclor 1016	ND	33	ug/kg
Aroclor 1221	ND	47	ug/kg
Aroclor 1232	ND	33	ug/kg
Aroclor 1242	ND	33	ug/kg
Aroclor 1248	ND	33	ug/kg
Aroclor 1254	ND	33	ug/kg
Aroclor 1260	ND	33	ug/kg
Aroclor 1262	ND	33	ug/kg
Aroclor 1268	ND	33	ug/kg
Aroclors (Total)	ND	33	ug/kg

SURROGATE	PERCENT RECOVERY	RECOVERY LIMITS
Tetrachloro-m-xylene	99	(53 - 132)
Decachlorobiphenyl	87	(38 - 162)

AMEC Earth & Environmental

Client Sample ID: HA-26-B4-2.5

GC Semivolatiles

Lot-Sample #...: D5J280333-019 **Work Order #...:** HNWM81AA **Matrix.....:** SOLID
Date Sampled...: 10/27/05 14:45 **Date Received..:** 10/28/05
Prep Date.....: 10/28/05 **Analysis Date..:** 11/03/05
Prep Batch #...: 5301508 **Analysis Time..:** 03:59
Dilution Factor: 5

Method.....: SW846 8082

PARAMETER	RESULT	REPORTING LIMIT	UNITS
Aroclor 1016	ND	160	ug/kg
Aroclor 1221	ND	240	ug/kg
Aroclor 1232	ND	160	ug/kg
Aroclor 1242	ND	160	ug/kg
Aroclor 1248	ND	160	ug/kg
Aroclor 1254	ND	160	ug/kg
Aroclor 1260	**710**	**160**	**ug/kg**
Aroclor 1262	ND	160	ug/kg
Aroclor 1268	ND	160	ug/kg
Aroclors (Total)	**710**	**160**	**ug/kg**

SURROGATE	PERCENT RECOVERY	RECOVERY LIMITS
Tetrachloro-m-xylene	NC,DIL	(53 - 132)
Decachlorobiphenyl	NC,DIL	(38 - 162)

NOTE(S):

NC The recovery and/or RPD were not calculated.

DIL The concentration is estimated or not reported due to dilution or the presence of interfering analytes.

AMEC Earth & Environmental

Client Sample ID: HA-26-C2-2.5

GC Semivolatiles

Lot-Sample #...: D5J280333-021 **Work Order #...:** HNWNE1AA **Matrix.....:** SOLID
Date Sampled...: 10/27/05 14:45 **Date Received..:** 10/28/05
Prep Date.....: 10/28/05 **Analysis Date..:** 11/01/05
Prep Batch #...: 5301508 **Analysis Time..:** 15:15
Dilution Factor: 2

Method.....: SW846 8082

PARAMETER	RESULT	REPORTING LIMIT	UNITS
Aroclor 1016	ND	66	ug/kg
Aroclor 1221	ND	94	ug/kg
Aroclor 1232	ND	66	ug/kg
Aroclor 1242	ND	66	ug/kg
Aroclor 1248	ND	66	ug/kg
Aroclor 1254	ND	66	ug/kg
Aroclor 1260	**340**	**66**	**ug/kg**
Aroclor 1262	ND	66	ug/kg
Aroclor 1268	ND	66	ug/kg
Aroclors (Total)	**340**	**66**	**ug/kg**

SURROGATE	PERCENT RECOVERY	RECOVERY LIMITS
Tetrachloro-m-xylene	101	(53 - 132)
Decachlorobiphenyl	87	(38 - 162)

AMEC Earth & Environmental

Client Sample ID: HA-26-C3-2.5

GC Semivolatiles

Lot-Sample #...: D5J280333-022 **Work Order #...:** HNWNG1AA **Matrix.....:** SOLID
Date Sampled...: 10/27/05 14:45 **Date Received..:** 10/28/05
Prep Date.....: 10/28/05 **Analysis Date..:** 10/31/05
Prep Batch #...: 5301508 **Analysis Time..:** 23:11
Dilution Factor: 1

Method.....: SW846 8082

PARAMETER	RESULT	REPORTING LIMIT	UNITS
Aroclor 1016	ND	33	ug/kg
Aroclor 1221	ND	47	ug/kg
Aroclor 1232	ND	33	ug/kg
Aroclor 1242	ND	33	ug/kg
Aroclor 1248	ND	33	ug/kg
Aroclor 1254	ND	33	ug/kg
Aroclor 1260	**110**	**33**	**ug/kg**
Aroclor 1262	ND	33	ug/kg
Aroclor 1268	ND	33	ug/kg
Aroclors (Total)	**110**	**33**	**ug/kg**

SURROGATE	PERCENT RECOVERY	RECOVERY LIMITS
Tetrachloro-m-xylene	128	(53 - 132)
Decachlorobiphenyl	86	(38 - 162)

AMEC Earth & Environmental

Client Sample ID: HA-26-C4-2.5

GC Semivolatiles

Lot-Sample #...: D5J280333-023 **Work Order #...:** HNWNH1AA **Matrix.....:** SOLID
Date Sampled...: 10/27/05 14:45 **Date Received..:** 10/28/05
Prep Date.....: 10/28/05 **Analysis Date..:** 11/01/05
Prep Batch #...: 5301508 **Analysis Time..:** 00:01
Dilution Factor: 1

Method.....: SW846 8082

PARAMETER	RESULT	REPORTING LIMIT	UNITS
Aroclor 1016	ND	33	ug/kg
Aroclor 1221	ND	47	ug/kg
Aroclor 1232	ND	33	ug/kg
Aroclor 1242	ND	33	ug/kg
Aroclor 1248	ND	33	ug/kg
Aroclor 1254	ND	33	ug/kg
Aroclor 1260	ND	33	ug/kg
Aroclor 1262	ND	33	ug/kg
Aroclor 1268	ND	33	ug/kg
Aroclors (Total)	ND	33	ug/kg

SURROGATE	PERCENT RECOVERY	RECOVERY LIMITS
Tetrachloro-m-xylene	99	(53 - 132)
Decachlorobiphenyl	87	(38 - 162)

AMEC Earth & Environmental

Client Sample ID: HA-26-D2-2.5

GC Semivolatiles

Lot-Sample #...: D5J280333-024 **Work Order #...:** HNWNJ1AA **Matrix.....:** SOLID
Date Sampled...: 10/27/05 14:45 **Date Received..:** 10/28/05
Prep Date.....: 10/28/05 **Analysis Date..:** 11/01/05
Prep Batch #...: 5301508 **Analysis Time..:** 00:18
Dilution Factor: 1

Method.....: SW846 8082

PARAMETER	RESULT	REPORTING LIMIT	UNITS
Aroclor 1016	ND	33	ug/kg
Aroclor 1221	ND	47	ug/kg
Aroclor 1232	ND	33	ug/kg
Aroclor 1242	ND	33	ug/kg
Aroclor 1248	ND	33	ug/kg
Aroclor 1254	ND	33	ug/kg
Aroclor 1260	**56**	**33**	**ug/kg**
Aroclor 1262	ND	33	ug/kg
Aroclor 1268	ND	33	ug/kg
Aroclors (Total)	**56**	**33**	**ug/kg**

SURROGATE	PERCENT RECOVERY	RECOVERY LIMITS
Tetrachloro-m-xylene	100	(53 - 132)
Decachlorobiphenyl	81	(38 - 162)

AMEC Earth & Environmental

Client Sample ID: HA-26-D3-2.5

GC Semivolatiles

Lot-Sample #...: D5J280333-025 **Work Order #...:** HNWNK1AA **Matrix.....:** SOLID
Date Sampled...: 10/27/05 14:45 **Date Received..:** 10/28/05
Prep Date.....: 10/28/05 **Analysis Date..:** 11/01/05
Prep Batch #...: 5301508 **Analysis Time..:** 00:34
Dilution Factor: 1

Method.....: SW846 8082

PARAMETER	RESULT	REPORTING LIMIT	UNITS
Aroclor 1016	ND	33	ug/kg
Aroclor 1221	ND	47	ug/kg
Aroclor 1232	ND	33	ug/kg
Aroclor 1242	ND	33	ug/kg
Aroclor 1248	ND	33	ug/kg
Aroclor 1254	ND	33	ug/kg
Aroclor 1260	**40**	**33**	**ug/kg**
Aroclor 1262	ND	33	ug/kg
Aroclor 1268	ND	33	ug/kg
Aroclors (Total)	**40**	**33**	**ug/kg**

SURROGATE	PERCENT RECOVERY	RECOVERY LIMITS
Tetrachloro-m-xylene	100	(53 - 132)
Decachlorobiphenyl	85	(38 - 162)

AMEC Earth & Environmental

Client Sample ID: 80DUP051027

GC Semivolatiles

Lot-Sample #...: D5J280333-026 **Work Order #...:** HNWNM1AA **Matrix.....:** SOLID
Date Sampled...: 10/27/05 14:45 **Date Received..:** 10/28/05
Prep Date.....: 10/28/05 **Analysis Date..:** 11/01/05
Prep Batch #...: 5301508 **Analysis Time..:** 00:51
Dilution Factor: 1

Method.....: SW846 8082

PARAMETER	RESULT	REPORTING LIMIT	UNITS
Aroclor 1016	ND	33	ug/kg
Aroclor 1221	ND	47	ug/kg
Aroclor 1232	ND	33	ug/kg
Aroclor 1242	ND	33	ug/kg
Aroclor 1248	ND	33	ug/kg
Aroclor 1254	ND	33	ug/kg
Aroclor 1260	**110**	**33**	**ug/kg**
Aroclor 1262	ND	33	ug/kg
Aroclor 1268	ND	33	ug/kg
Aroclors (Total)	**110**	**33**	**ug/kg**

SURROGATE	PERCENT RECOVERY	RECOVERY LIMITS
Tetrachloro-m-xylene	109	(53 - 132)
Decachlorobiphenyl	84	(38 - 162)

QC DATA ASSOCIATION SUMMARY

D5J280333

Sample Preparation and Analysis Control Numbers

SAMPLE#	MATRIX	ANALYTICAL METHOD	LEACH BATCH #	PREP BATCH #	MS RUN#
001	SOLID	SW846 8082		5301507	5301361
002	SOLID	SW846 8082		5301507	5301361
003	SOLID	SW846 8082		5301507	5301361
004	SOLID	SW846 8082		5301507	5301361
005	SOLID	SW846 8082		5301507	5301361
006	SOLID	SW846 8082		5301507	5301361
007	SOLID	SW846 8082		5301507	5301361
008	SOLID	SW846 8082		5301507	5301361
009	SOLID	SW846 8082		5301508	
010	SOLID	SW846 8082		5301508	5301366
011	SOLID	SW846 8082		5301508	5301366
012	SOLID	SW846 8082		5301508	5301366
013	SOLID	SW846 8082		5301508	5301366
014	SOLID	SW846 8082		5301508	5301366
015	SOLID	SW846 8082		5301508	5301366
016	SOLID	SW846 8082		5301508	5301366
017	SOLID	SW846 8082		5301508	5301366
018	SOLID	SW846 8082		5301508	5301366
019	SOLID	SW846 8082		5301508	5301366
020	SOLID	SW846 8082		5301508	5301366
021	SOLID	SW846 8082		5301508	5301366

(Continued on next page)

QC DATA ASSOCIATION SUMMARY

D5J280333

Sample Preparation and Analysis Control Numbers

SAMPLE#	MATRIX	ANALYTICAL METHOD	LEACH BATCH #	PREP BATCH #	MS RUN#
022	SOLID	SW846 8082		5301508	5301366
023	SOLID	SW846 8082		5301508	5301366
024	SOLID	SW846 8082		5301508	5301366
025	SOLID	SW846 8082		5301508	5301366
026	SOLID	SW846 8082		5301508	5301366

METHOD BLANK REPORT

GC Semivolatiles

Client Lot #...: D5J280333 **Work Order #...:** HNWXE1AA **Matrix.....:** SOLID
MB Lot-Sample #: D5J280000-507

Prep Date.....: 10/28/05 **Analysis Time..:** 15:31
Analysis Date..: 11/01/05 **Prep Batch #...:** 5301507
Dilution Factor: 1

PARAMETER	RESULT	REPORTING LIMIT	UNITS	METHOD
Aroclor 1016	ND	33	ug/kg	SW846 8082
Aroclor 1221	ND	47	ug/kg	SW846 8082
Aroclor 1232	ND	33	ug/kg	SW846 8082
Aroclor 1242	ND	33	ug/kg	SW846 8082
Aroclor 1248	ND	33	ug/kg	SW846 8082
Aroclor 1254	ND	33	ug/kg	SW846 8082
Aroclor 1260	ND	33	ug/kg	SW846 8082
Aroclor 1262	ND	33	ug/kg	SW846 8082
Aroclor 1268	ND	33	ug/kg	SW846 8082
Aroclors (Total)	ND	33	ug/kg	SW846 8082

SURROGATE	PERCENT RECOVERY	RECOVERY LIMITS
Tetrachloro-m-xylene	111	(53 - 132)
Decachlorobiphenyl	96	(38 - 162)

NOTE(S):

Calculations are performed before rounding to avoid round-off errors in calculated results.

METHOD BLANK REPORT

GC Semivolatiles

Client Lot #...: D5J280333 **Work Order #...:** HNWW71AA **Matrix.....:** SOLID
MB Lot-Sample #: D5J280000-508

Prep Date.....: 10/28/05 **Analysis Time..:** 17:50

Analysis Date..: 10/31/05 **Prep Batch #...:** 5301508
Dilution Factor: 1

PARAMETER	RESULT	REPORTING LIMIT	UNITS	METHOD
Aroclor 1016	ND	33	ug/kg	SW846 8082
Aroclor 1221	ND	47	ug/kg	SW846 8082
Aroclor 1232	ND	33	ug/kg	SW846 8082
Aroclor 1242	ND	33	ug/kg	SW846 8082
Aroclor 1248	ND	33	ug/kg	SW846 8082
Aroclor 1254	ND	33	ug/kg	SW846 8082
Aroclor 1260	ND	33	ug/kg	SW846 8082
Aroclor 1262	ND	33	ug/kg	SW846 8082
Aroclor 1268	ND	33	ug/kg	SW846 8082
Aroclors (Total)	ND	33	ug/kg	SW846 8082

SURROGATE	PERCENT RECOVERY	RECOVERY LIMITS
Tetrachloro-m-xylene	103	(53 - 132)
Decachlorobiphenyl	92	(38 - 162)

NOTE(S):

Calculations are performed before rounding to avoid round-off errors in calculated results.

LABORATORY CONTROL SAMPLE EVALUATION REPORT

GC Semivolatiles

Client Lot #...: D5J280333 **Work Order #...:** HNWXE1AC **Matrix.....:** SOLID
LCS Lot-Sample#: D5J280000-507
Prep Date.....: 10/28/05 **Analysis Date..:** 11/01/05
Prep Batch #...: 5301507 **Analysis Time..:** 15:48
Dilution Factor: 1

PARAMETER	PERCENT RECOVERY	RECOVERY LIMITS	METHOD
Aroclor 1016	**94**	**(60 - 125)**	**SW846 8082**
Aroclor 1260	**91**	**(71 - 132)**	**SW846 8082**

SURROGATE	PERCENT RECOVERY	RECOVERY LIMITS
Tetrachloro-m-xylene	118	(67 - 129)
Decachlorobiphenyl	96	(68 - 125)

NOTE(S):

Calculations are performed before rounding to avoid round-off errors in calculated results.

Bold print denotes control parameters

LABORATORY CONTROL SAMPLE DATA REPORT

GC Semivolatiles

Client Lot #...: D5J280333 **Work Order #...:** HNWXE1AC **Matrix.....:** SOLID
LCS Lot-Sample#: D5J280000-507
Prep Date.....: 10/28/05 **Analysis Date..:** 11/01/05
Prep Batch #...: 5301507 **Analysis Time..:** 15:48
Dilution Factor: 1

PARAMETER	SPIKE AMOUNT	MEASURED AMOUNT	UNITS	PERCENT RECOVERY	METHOD
Aroclor 1016	**65.1**	**61.1**	**ug/kg**	**94**	**SW846 8082**
Aroclor 1260	**65.1**	**59.1**	**ug/kg**	**91**	**SW846 8082**

SURROGATE	PERCENT RECOVERY	RECOVERY LIMITS
Tetrachloro-m-xylene	118	(67 - 129)
Decachlorobiphenyl	96	(68 - 125)

NOTE(S):

Calculations are performed before rounding to avoid round-off errors in calculated results.

Bold print denotes control parameters

LABORATORY CONTROL SAMPLE EVALUATION REPORT

GC Semivolatiles

Client Lot #...: D5J280333 **Work Order #...:** HNWW71AC **Matrix.....:** SOLID
LCS Lot-Sample#: D5J280000-508
Prep Date.....: 10/28/05 **Analysis Date..:** 10/31/05
Prep Batch #...: 5301508 **Analysis Time..:** 18:07
Dilution Factor: 1

PARAMETER	PERCENT RECOVERY	RECOVERY LIMITS	METHOD
Aroclor 1016	**82**	**(60 - 125)**	**SW846 8082**
Aroclor 1260	**87**	**(71 - 132)**	**SW846 8082**

SURROGATE	PERCENT RECOVERY	RECOVERY LIMITS
Tetrachloro-m-xylene	97	(67 - 129)
Decachlorobiphenyl	93	(68 - 125)

NOTE(S):

Calculations are performed before rounding to avoid round-off errors in calculated results.

Bold print denotes control parameters

LABORATORY CONTROL SAMPLE DATA REPORT

GC Semivolatiles

Client Lot #...: D5J280333 **Work Order #...:** HNWW71AC **Matrix.....:** SOLID
LCS Lot-Sample#: D5J280000-508
Prep Date.....: 10/28/05 **Analysis Date..:** 10/31/05
Prep Batch #...: 5301508 **Analysis Time..:** 18:07
Dilution Factor: 1

PARAMETER	SPIKE AMOUNT	MEASURED AMOUNT	UNITS	PERCENT RECOVERY	METHOD
Aroclor 1016	**66.4**	**54.8**	**ug/kg**	**82**	**SW846 8082**
Aroclor 1260	**66.4**	**58.1**	**ug/kg**	**87**	**SW846 8082**

SURROGATE	PERCENT RECOVERY	RECOVERY LIMITS
Tetrachloro-m-xylene	97	(67 - 129)
Decachlorobiphenyl	93	(68 - 125)

NOTE(S):

Calculations are performed before rounding to avoid round-off errors in calculated results.

Bold print denotes control parameters

MATRIX SPIKE SAMPLE EVALUATION REPORT

GC Semivolatiles

Client Lot #...: D5J280333 **Work Order #...:** HNWK11AC-MS **Matrix.....:** SOLID
MS Lot-Sample #: D5J280318-022 HNWK11AD-MSD
Date Sampled...: 10/27/05 09:00 **Date Received..:** 10/28/05
Prep Date.....: 10/28/05 **Analysis Date..:** 11/01/05
Prep Batch #...: 5301507 **Analysis Time..:** 17:44
Dilution Factor: 1

PARAMETER	PERCENT RECOVERY	RECOVERY LIMITS	RPD	RPD LIMITS	METHOD
Aroclor 1016	**78**	**(24 - 170)**			**SW846 8082**
	89	**(24 - 170)**	**14**	**(0-40)**	**SW846 8082**
Aroclor 1260	**84**	**(40 - 166)**			**SW846 8082**
	88	**(40 - 166)**	**5.6**	**(0-40)**	**SW846 8082**

SURROGATE	PERCENT RECOVERY	RECOVERY LIMITS
Tetrachloro-m-xylene	93	(53 - 132)
	118	(53 - 132)
Decachlorobiphenyl	87	(38 - 162)
	90	(38 - 162)

NOTE(S):

Calculations are performed before rounding to avoid round-off errors in calculated results.

Bold print denotes control parameters

MATRIX SPIKE SAMPLE DATA REPORT

GC Semivolatiles

Client Lot #...: D5J280333 **Work Order #...:** HNWK11AC-MS **Matrix.....:** SOLID
MS Lot-Sample #: D5J280318-022 HNWK11AD-MSD
Date Sampled...: 10/27/05 09:00 **Date Received..:** 10/28/05
Prep Date.....: 10/28/05 **Analysis Date..:** 11/01/05
Prep Batch #...: 5301507 **Analysis Time..:** 17:44
Dilution Factor: 1

PARAMETER	SAMPLE AMOUNT	SPIKE AMT	MEASRD AMOUNT	UNITS	PERCNT RECVRY	RPD	METHOD
Aroclor 1016	**ND**	**67.1**	**52.5**	**ug/kg**	**78**		**SW846 8082**
	ND	**67.8**	**60.6**	**ug/kg**	**89**	**14**	**SW846 8082**
Aroclor 1260	**ND**	**67.1**	**56.2**	**ug/kg**	**84**		**SW846 8082**
	ND	**67.8**	**59.4**	**ug/kg**	**88**	**5.6**	**SW846 8082**

SURROGATE	PERCENT RECOVERY	RECOVERY LIMITS
Tetrachloro-m-xylene	93	(53 - 132)
	118	(53 - 132)
Decachlorobiphenyl	87	(38 - 162)
	90	(38 - 162)

NOTE(S):

Calculations are performed before rounding to avoid round-off errors in calculated results.

Bold print denotes control parameters

MATRIX SPIKE SAMPLE EVALUATION REPORT

GC Semivolatiles

Client Lot #...: D5J280333 **Work Order #...:** HNWML1AC-MS **Matrix.....:** SOLID
MS Lot-Sample #: D5J280333-009 HNWML1AD-MSD
Date Sampled...: 10/27/05 11:00 **Date Received..:** 10/28/05
Prep Date.....: 10/28/05 **Analysis Date..:** 10/31/05
Prep Batch #...: 5301508 **Analysis Time..:** 18:41
Dilution Factor: 1

PARAMETER	PERCENT RECOVERY	RECOVERY LIMITS	RPD	RPD LIMITS	METHOD
Aroclor 1016	**74**	**(24 - 170)**			**SW846 8082**
	72	**(24 - 170)**	**0.40**	**(0-40)**	**SW846 8082**
Aroclor 1260	**98**	**(40 - 166)**			**SW846 8082**
	68	**(40 - 166)**	**18**	**(0-40)**	**SW846 8082**

SURROGATE	PERCENT RECOVERY	RECOVERY LIMITS
Tetrachloro-m-xylene	94	(53 - 132)
	92	(53 - 132)
Decachlorobiphenyl	86	(38 - 162)
	84	(38 - 162)

NOTE(S):

Calculations are performed before rounding to avoid round-off errors in calculated results.

Bold print denotes control parameters

MATRIX SPIKE SAMPLE DATA REPORT

GC Semivolatiles

Client Lot #...: D5J280333 **Work Order #...:** HNWML1AC-MS **Matrix.....:** SOLID
MS Lot-Sample #: D5J280333-009 HNWML1AD-MSD
Date Sampled...: 10/27/05 11:00 **Date Received..:** 10/28/05
Prep Date.....: 10/28/05 **Analysis Date..:** 10/31/05
Prep Batch #...: 5301508 **Analysis Time..:** 18:41
Dilution Factor: 1

PARAMETER	SAMPLE AMOUNT	SPIKE AMT	MEASRD AMOUNT	UNITS	PERCNT RECVRY	RPD	METHOD
Aroclor 1016	**ND**	**66.4**	**49.3**	**ug/kg**	**74**		**SW846 8082**
	ND	**68.3**	**49.5**	**ug/kg**	**72**	**0.40**	**SW846 8082**
Aroclor 1260	**48**	**66.4**	**113**	**ug/kg**	**98**		**SW846 8082**
	48	**68.3**	**93.8**	**ug/kg**	**68**	**18**	**SW846 8082**

SURROGATE	PERCENT RECOVERY	RECOVERY LIMITS
Tetrachloro-m-xylene	94	(53 - 132)
	92	(53 - 132)
Decachlorobiphenyl	86	(38 - 162)
	84	(38 - 162)

NOTE(S):

Calculations are performed before rounding to avoid round-off errors in calculated results.

Bold print denotes control parameters

MATRIX SPIKE SAMPLE EVALUATION REPORT

GC Semivolatiles

Client Lot #...: D5J280333 **Work Order #...:** HNWNG1AC-MS **Matrix.....:** SOLID
MS Lot-Sample #: D5J280333-022 HNWNG1AD-MSD
Date Sampled...: 10/27/05 14:45 **Date Received..:** 10/28/05
Prep Date.....: 10/28/05 **Analysis Date..:** 10/31/05
Prep Batch #...: 5301508 **Analysis Time..:** 23:28
Dilution Factor: 1

PARAMETER	PERCENT RECOVERY	RECOVERY LIMITS	RPD	RPD LIMITS	METHOD
Aroclor 1016	**78**	**(24 - 170)**			**SW846 8082**
	77	**(24 - 170)**	**0.69**	**(0-40)**	**SW846 8082**
Aroclor 1260	**0.0 a**	**(40 - 166)**			**SW846 8082**
	0.0 a	**(40 - 166)**	**0.0**	**(0-40)**	**SW846 8082**

SURROGATE	PERCENT RECOVERY	RECOVERY LIMITS
Tetrachloro-m-xylene	94	(53 - 132)
	96	(53 - 132)
Decachlorobiphenyl	90	(38 - 162)
	89	(38 - 162)

NOTE(S):

Calculations are performed before rounding to avoid round-off errors in calculated results.

Bold print denotes control parameters

a Spiked analyte recovery is outside stated control limits.

MATRIX SPIKE SAMPLE DATA REPORT

GC Semivolatiles

Client Lot #...: D5J280333 **Work Order #...:** HNWNG1AC-MS **Matrix.....:** SOLID
MS Lot-Sample #: D5J280333-022 HNWNG1AD-MSD
Date Sampled...: 10/27/05 14:45 **Date Received..:** 10/28/05
Prep Date.....: 10/28/05 **Analysis Date..:** 10/31/05
Prep Batch #...: 5301508 **Analysis Time..:** 23:28
Dilution Factor: 1

PARAMETER	SAMPLE AMOUNT	SPIKE AMT	MEASRD AMOUNT	UNITS	PERCNT RECVRY	RPD	METHOD
Aroclor 1016	**ND**	**66.7**	**51.7**	**ug/kg**	**78**		**SW846 8082**
	ND	**66.4**	**51.4**	**ug/kg**	**77**	**0.69**	**SW846 8082**
Aroclor 1260	**110**	**66.7**	**62.4**	**ug/kg**	**0.0 a**		**SW846 8082**
	110	**66.4**	**63.4**	**ug/kg**	**0.0 a**	**0.0**	**SW846 8082**

SURROGATE	PERCENT RECOVERY	RECOVERY LIMITS
Tetrachloro-m-xylene	94	(53 - 132)
	96	(53 - 132)
Decachlorobiphenyl	90	(38 - 162)
	89	(38 - 162)

NOTE(S):

Calculations are performed before rounding to avoid round-off errors in calculated results.

Bold print denotes control parameters

a Spiked analyte recovery is outside stated control limits.

[redacted]

Chain of Custody Record

3.1 MB
10/28/05

SEVERN TRENT **STL**

Severn Trent Laboratories, Inc.

STL Denver
4955 Yarrow Street
Arvada, CO 80002

STL-4124 (0901)

Client: AMEC	Project Manager: Peter Guerra	Date: 10/27/05	Chain of Custody Number: 329360
Address: 8519 Jefferson NE	Telephone Number (Area Code)/Fax Number: (505) 821-1801 / (505) 821-7371	Lab Number	Page ____ of ____
City: Albuquerque; State: NM; Zip Code: 87113	Site Contact	Lab Contact	
Project Name and Location (State): GE FASC	Carrier/Waybill Number: —		
Contract/Purchase Order/Quote No.: 3-4915-0021			

Sample I.D. No. and Description (Containers for each sample may be combined on one line)	Date	Time	Matrix: Air	Aqueous	Sed.	Soil		Containers & Preservatives: Unpres.	H2SO4	HNO3	HCl	NaOH	ZnAc/NaOH		Analysis (Attach list if more space is needed)	Special Instructions/ Conditions of Receipt
See Attached																

Possible Hazard Identification: ☐ Non-Hazard ☐ Flammable ☐ Skin Irritant ☐ Poison B ☒ Unknown

Sample Disposal: ☐ Return To Client ☒ Disposal By Lab ☐ Archive For ____ Months (A fee may be assessed if samples are retained longer than 1 month)

Turn Around Time Required: ☐ 24 Hours ☐ 48 Hours ☐ 7 Days ☐ 14 Days ☐ 21 Days ☒ Other 5 days

QC Requirements (Specify):

	Date	Time		Date	Time
1. Relinquished By: C Bauer	10/27/05	17:10	1. Received By: [signature]	10-28-05	0900
2. Relinquished By			2. Received By		
3. Relinquished By			3. Received By		

Comments

DISTRIBUTION: WHITE - Returned to Client with Report; CANARY - Stays with the Sample; PINK - Field Copy

FIGURE 2
Chain of Custody Form

CHAIN OF CUSTODY RECORD

PAGE 1 OF 3

SAMPLER (Signature) C Baner	DATE SHIPPED 10/27/05	CARRIER Fed Ex
PHONE (505) 821-1801	AIRBILL NO.	COOLER NO.

SHIP TO		RESULTS TO	
LABORATORY NAME	STL Denver	CLIENT NAME	Peter Guerra
ADDRESS	4955 Yarrow St	COMPANY	AMEC
	Arvada, CO 80002	ADDRESS	8519 Jefferson NE
PHONE NO.	(303) 736-0100		Albuquerque, NM 87113
ATTENTION		PHONE NO.	(505) 821-1801

PROJECT NAME GE FASC | PROJECT NO. 3-4915-0021 | P.O. NO

RELINQUISHED BY (Signature)	RECEIVED BY (Signature)	DATE	TIME
RELINQUISHED BY (Signature)	RECEIVED BY (Signature)	DATE	TIME
RELINQUISHED BY (Signature)	RECEIVED BY (Signature)	DATE	TIME
RELINQUISHED BY (Signature)	RECEIVED BY (Signature)	DATE	TIME

ANALYSIS REQUEST

SAMPLE ID NO.	SAMPLE DESCRIPTION	DATE / TIME SAMPLED	ANALYSIS REQUESTED	SAMPLE RECEIPT CONDITION
HB-4-A2-1.5	Soil	10/27/05 11:00	8082 PCB	
HB-4-A3-1.5	↓	↓	↓	
HB-4-B1-1.5				
HB-4-B2-1.5				
HB-4-B3-1.5				
HB-4-B4-1.5				
HB-4-C1-1.5				
HB-4-C2-1.5				
HB-4-C3-1.5				
HB-4-C4-1.5	↓	↓	↓	

SPECIAL INSTRUCTIONS / COMMENTS

Sample ID with MS or MSD are Matrix Spike or Matrix Spike Duplicate

EXPECTED ANALYTICAL	Immediate Attention	Rush 5 days TAT	Standard

FIGURE 2
Chain of Custody Form

CHAIN OF CUSTODY RECORD

PAGE 2 OF 3

SAMPLER (Signature) C Bauer	DATE SHIPPED 10/27/05	CARRIER Fed Ex
PHONE (505) 821-1801	AIRBILL NO.	COOLER NO.

SHIP TO		RESULTS TO	
LABORATORY NAME	STL Denver	CLIENT NAME	Peter Guerra
ADDRESS	4955 Yarrow St	COMPANY	AMEC
	Arvada, CO 80002	ADDRESS	8519 Jefferson NE
PHONE NO.	(303) 736-0100		Albuquerque, NM 87113
ATTENTION		PHONE NO.	(505) 821-1801

PROJECT NAME GE FASC	PROJECT NO. 3-4915-0021	P.O. NO

RELINQUISHED BY (Signature)	RECEIVED BY (Signature)	DATE	TIME
RELINQUISHED BY (Signature)	RECEIVED BY (Signature)	DATE	TIME
RELINQUISHED BY (Signature)	RECEIVED BY (Signature)	DATE	TIME
RELINQUISHED BY (Signature)	RECEIVED BY (Signature)	DATE	TIME

ANALYSIS REQUEST

SAMPLE ID NO.	SAMPLE DESCRIPTION	DATE / TIME SAMPLED	ANALYSIS REQUESTED	SAMPLE RECEIPT CONDITION
HB-4-D2-1.5	Soil	10/27/05 11:00	8082 PCB	
HB-4-D3-1.5				
103DUP051027				
113MS051027				
113MSD051027				
HA-26-A2-2.5		10/27/05 14:45		
HA-26-A3-2.5				
HA-26-B1-2.5				
HA-26-B2-2.5				
HA-26-B3-2.5				

SPECIAL INSTRUCTIONS / COMMENTS

Sample ID with MS or MSD are Matrix Spike or Matrix Spike Duplicate

EXPECTED ANALYTICAL	Immediate Attention	Rush 5 days TAT	Standard

FIGURE 2
Chain of Custody Form

CHAIN OF CUSTODY RECORD

PAGE 3 OF 3

SAMPLER (Signature) C Bauer	DATE SHIPPED 10/27/05	CARRIER Fed Ex	
PHONE (505) 821-1801	AIRBILL NO.	COOLER NO.	

SHIP TO		RESULTS TO	
LABORATORY NAME	STL Denver	CLIENT NAME	Peter Guerra
ADDRESS	4955 Yarrow St	COMPANY	AMEC
	Arvada, CO 80002	ADDRESS	8519 Jefferson NE
PHONE NO.	(303) 736-0100		Albuquerque, NM 87113
ATTENTION		PHONE NO.	(505) 821-1801

PROJECT NAME GE FASC	PROJECT NO. 3-4915-0021	P.O. NO

RELINQUISHED BY (Signature)	RECEIVED BY (Signature)	DATE	TIME
RELINQUISHED BY (Signature)	RECEIVED BY (Signature)	DATE	TIME
RELINQUISHED BY (Signature)	RECEIVED BY (Signature)	DATE	TIME
RELINQUISHED BY (Signature)	RECEIVED BY (Signature)	DATE	TIME

ANALYSIS REQUEST

SAMPLE ID NO.	SAMPLE DESCRIPTION	DATE / TIME SAMPLED	ANALYSIS REQUESTED	SAMPLE RECEIPT CONDITION
HA-26-B4-2.5	Soil	10/27/05 14:45	8082 PCB	
HA-26-C1-2.5	↓	↓	↓	
HA-26-C2-2.5				
HA-26-C3-2.5				
HA-26-C4-2.5				
HA-26-D2-2.5				
HA-26-D3-2.5				
80DUP051027				
84MS051027				
84MSD051027	↓	↓	↓	

SPECIAL INSTRUCTIONS / COMMENTS

Sample ID with MS or MSD are Matrix Spike or Matrix Spike Duplicate

EXPECTED ANALYTICAL	Immediate Attention	Rush 5 days TAT	Standard

SEVERN TRENT STL

STL Denver
4955 Yarrow Street
Arvada, CO 80002

Tel: 303 736 0100 Fax: 303 431 7171
www.stl-inc.com

ANALYTICAL REPORT

GE FASC

Lot #: D5J280318

Project No.: 3-4915-0021

Bertisabel Custer

AMEC Earth & Environmental, Inc.
3800 Ezell Road
STE 100
Nashville, TN 37211

Cc: Peter Guerra

SEVERN TRENT LABORATORIES, INC. / STL Denver

Cheryl Sklenar
Project Manager

November 4, 2005

This report shall not be reproduced except in full, without the written approval of the laboratory

Table Of Contents

Standard Deliverables

Report Contents	Total Number of Pages
Standard Deliverables *The **Cover Letter** and the **Report Cover** page are considered integral parts of this Standard Deliverable package. This report is incomplete unless all pages indicated in this Table of Contents are included.*	

- **Table of Contents**
- **Case Narrative**
- **Executive Summary – Detection Highlights**
- **Methods Summary**
- **Method/Analyst Summary**
- **Lot Sample Summary**
- **Analytical Results**
- **QC Data Association Summary**
- **Chain-of-Custody**

CASE NARRATIVE
D5J280318

The following report contains the analytical results for twenty-six soil samples, submitted to STL Denver by AMEC Earth & Environmental, Inc., in support of the GE-FASC project. The samples were received on October 28, 2005, according to documented sample acceptance procedures.

STL Denver utilizes USEPA approved methods in all analytical work. The samples presented in this report were analyzed for the parameters listed on the methods summary page in accordance with the methods indicated. A summary of QC data for these analyses is included at the rear of the report.

All RLs are supported by STL Denver's Method Detection Limits (MDLs). The results included in this report have been reviewed for compliance with the laboratory QA/QC plan and meet all requirements of NELAC. All data have been found to be compliant with laboratory protocol, with the exception of any items noted below.

Supplemental QC Information

Sample Receipt

- The samples were received at the laboratory at a temperature of 3.1°C. Additional samples received on October 28, 2005 are reported under separate cover.

- Client specific Matrix Spike/Matrix Spike Duplicate (MS/MSD) samples were received and noted on the chain-of-custody forms; however, the laboratory could not identify the associated native samples based on the sample identifications provided. Per client instructions on October 28, 2005, the MS/MSD assignments for the samples presented in this report are as follows:

  122 MS/MSD 051027 = client sample HA-30-C3-1.5 (Lab ID D5J280318-009)

  133 MS/MSD 051027 = client sample HA-40-C3-1.5 (Lab ID D5J280318-002)

- Revised chain-of-custody forms were received from the client via fax on October 28, 2005. This information is provided as an attachment at the back of the report.

- The jars for samples HA-30-B2-1.5 and HA-30-C2-1.5 were received at the laboratory broken. The remaining sample volumes were transferred into new containers. The client was notified on October 31, 2005.

PCBs – SW846 Method 8082

- Each sample is analyzed to achieve the lowest possible reporting limits within the constraints of the method. Due to high concentrations of target compounds, sample HA-30-A2-1.5 was analyzed at a dilution. Due to the dilution, surrogate recoveries are not reported for this sample. The reporting limits are elevated relative to the dilution required.

- Client specific MSD/MSD analyses were performed on samples HA-30-C3-1.5 and HA-40-C3-1.5, as requested. All MS/MSD parameters were in control.

- No other anomalies were observed.

EXECUTIVE SUMMARY - Detection Highlights

D5J280318

PARAMETER	RESULT	REPORTING LIMIT	UNITS	ANALYTICAL METHOD
HA-30-A2-1.5 10/27/05 09:40 001				
Aroclor 1260	730	160	ug/kg	SW846 8082
Aroclors (Total)	730	160	ug/kg	SW846 8082
HA-30-A3-1.5 10/27/05 09:40 002				
Aroclor 1260	160	33	ug/kg	SW846 8082
Aroclors (Total)	160	33	ug/kg	SW846 8082
HA-30-B1-1.5 10/27/05 09:40 003				
Aroclor 1260	100	33	ug/kg	SW846 8082
Aroclors (Total)	100	33	ug/kg	SW846 8082
HA-30-B2-1.5 10/27/05 09:40 004				
Aroclor 1260	43	33	ug/kg	SW846 8082
Aroclors (Total)	43	33	ug/kg	SW846 8082
HA-30-B4-1.5 10/27/05 09:40 006				
Aroclor 1260	34	33	ug/kg	SW846 8082
Aroclors (Total)	34	33	ug/kg	SW846 8082
HA-30-C3-1.5 10/27/05 09:40 009				
Aroclor 1260	47	33	ug/kg	SW846 8082
Aroclors (Total)	47	33	ug/kg	SW846 8082
HA-30-D2-1.5 10/27/05 09:40 011				
Aroclor 1260	220	33	ug/kg	SW846 8082
Aroclors (Total)	220	33	ug/kg	SW846 8082
HA-30-D3-1.5 10/27/05 09:40 012				
Aroclor 1260	57	33	ug/kg	SW846 8082
Aroclors (Total)	57	33	ug/kg	SW846 8082
HA-40-A2-1.5 10/27/05 09:00 014				
Aroclor 1260	51	33	ug/kg	SW846 8082
Aroclors (Total)	51	33	ug/kg	SW846 8082

(Continued on next page)

EXECUTIVE SUMMARY - Detection Highlights

D5J280318

PARAMETER	RESULT	REPORTING LIMIT	UNITS	ANALYTICAL METHOD
HA-40-B4-1.5 10/27/05 09:00 019				
Aroclor 1260	57	33	ug/kg	SW846 8082
Aroclors (Total)	57	33	ug/kg	SW846 8082
HA-40-D2-1.5 10/27/05 09:00 024				
Aroclor 1260	220	33	ug/kg	SW846 8082
Aroclors (Total)	220	33	ug/kg	SW846 8082

METHODS SUMMARY

D5J280318

PARAMETER	ANALYTICAL METHOD	PREPARATION METHOD
PCBs by SW-846 8082	SW846 8082	SW846 3550B/366

References:

SW846 "Test Methods for Evaluating Solid Waste, Physical/Chemical Methods", Third Edition, November 1986 and its updates.

METHOD / ANALYST SUMMARY

D5J280318

ANALYTICAL METHOD	ANALYST	ANALYST ID
SW846 8082	Teresa L. Williams	002510

References:

SW846 "Test Methods for Evaluating Solid Waste, Physical/Chemical Methods", Third Edition, November 1986 and its updates.

SAMPLE SUMMARY

D5J280318

WO #	SAMPLE#	CLIENT SAMPLE ID	SAMPLED DATE	SAMP TIME
HNWH6	001	HA-30-A2-1.5	10/27/05	09:40
HNWJF	002	HA-30-A3-1.5	10/27/05	09:40
HNWJJ	003	HA-30-B1-1.5	10/27/05	09:40
HNWJK	004	HA-30-B2-1.5	10/27/05	09:40
HNWJL	005	HA-30-B3-1.5	10/27/05	09:40
HNWJM	006	HA-30-B4-1.5	10/27/05	09:40
HNWJN	007	HA-30-C1-1.5	10/27/05	09:40
HNWJQ	008	HA-30-C2-1.5	10/27/05	09:40
HNWJV	009	HA-30-C3-1.5	10/27/05	09:40
HNWJ9	010	HA-30-C4-1.5	10/27/05	09:40
HNWKC	011	HA-30-D2-1.5	10/27/05	09:40
HNWKE	012	HA-30-D3-1.5	10/27/05	09:40
HNWKF	013	115DUP051027	10/27/05	09:40
HNWKH	014	HA-40-A2-1.5	10/27/05	09:00
HNWKK	015	HA-40-A3-1.5	10/27/05	09:00
HNWKL	016	HA-40-B1-1.5	10/27/05	09:00
HNWKM	017	HA-40-B2-1.5	10/27/05	09:00
HNWKN	018	HA-40-B3-1.5	10/27/05	09:00
HNWKR	019	HA-40-B4-1.5	10/27/05	09:00
HNWKW	020	HA-40-C1-1.5	10/27/05	09:0[illegible]
HNWKX	021	HA-40-C2-1.5	10/27/05	09:0[illegible]
HNWK1	022	HA-40-C3-1.5	10/27/05	09:00
HNWK7	023	HA-40-C4-1.5	10/27/05	09:00
HNWK8	024	HA-40-D2-1.5	10/27/05	09:00
HNWK9	025	HA-40-D3-1.5	10/27/05	09:00
HNWLA	026	129DUP051027	10/27/05	09:00

NOTE(S):

- The analytical results of the samples listed above are presented on the following pages.
- All calculations are performed before rounding to avoid round-off errors in calculated results.
- Results noted as "ND" were not detected at or above the stated limit.
- This report must not be reproduced, except in full, without the written approval of the laboratory.
- Results for the following parameters are never reported on a dry weight basis: color, corrosivity, density, flashpoint, ignitability, layers, odor, paint filter test, pH, porosity pressure, reactivity, redox potential, specific gravity, spot tests, solids, solubility, temperature, viscosity, and weight.

AMEC Earth & Environmental

Client Sample ID: HA-30-A2-1.5

GC Semivolatiles

Lot-Sample #...: D5J280318-001 **Work Order #...:** HNWH61AA **Matrix.....:** SOLID
Date Sampled...: 10/27/05 09:40 **Date Received..:** 10/28/05
Prep Date.....: 10/28/05 **Analysis Date..:** 11/03/05
Prep Batch #...: 5301505 **Analysis Time..:** 03:42
Dilution Factor: 5

Method.....: SW846 8082

PARAMETER	RESULT	REPORTING LIMIT	UNITS
Aroclor 1016	ND	160	ug/kg
Aroclor 1221	ND	240	ug/kg
Aroclor 1232	ND	160	ug/kg
Aroclor 1242	ND	160	ug/kg
Aroclor 1248	ND	160	ug/kg
Aroclor 1254	ND	160	ug/kg
Aroclor 1260	**730**	**160**	**ug/kg**
Aroclor 1262	ND	160	ug/kg
Aroclor 1268	ND	160	ug/kg
Aroclors (Total)	**730**	**160**	**ug/kg**

SURROGATE	PERCENT RECOVERY	RECOVERY LIMITS
Tetrachloro-m-xylene	NC,DIL	(53 - 132)
Decachlorobiphenyl	NC,DIL	(38 - 162)

NOTE(S):

NC The recovery and/or RPD were not calculated.

DIL The concentration is estimated or not reported due to dilution or the presence of interfering analytes.

AMEC Earth & Environmental

Client Sample ID: HA-30-A3-1.5

GC Semivolatiles

Lot-Sample #...: D5J280318-002 **Work Order #...:** HNWJF1AA **Matrix.....:** SOLID
Date Sampled...: 10/27/05 09:40 **Date Received..:** 10/28/05
Prep Date.....: 10/28/05 **Analysis Date..:** 11/02/05
Prep Batch #...: 5301505 **Analysis Time..:** 02:52
Dilution Factor: 1
Method.....: SW846 8082

PARAMETER	RESULT	REPORTING LIMIT	UNITS
Aroclor 1016	ND	33	ug/kg
Aroclor 1221	ND	47	ug/kg
Aroclor 1232	ND	33	ug/kg
Aroclor 1242	ND	33	ug/kg
Aroclor 1248	ND	33	ug/kg
Aroclor 1254	ND	33	ug/kg
Aroclor 1260	**160**	**33**	**ug/kg**
Aroclor 1262	ND	33	ug/kg
Aroclor 1268	ND	33	ug/kg
Aroclors (Total)	**160**	**33**	**ug/kg**

SURROGATE	PERCENT RECOVERY	RECOVERY LIMITS
Tetrachloro-m-xylene	104	(53 - 132)
Decachlorobiphenyl	91	(38 - 162)

AMEC Earth & Environmental

Client Sample ID: HA-30-B1-1.5

GC Semivolatiles

Lot-Sample #...: D5J280318-003 **Work Order #...:** HNWJJ1AA **Matrix.....:** SOLID
Date Sampled...: 10/27/05 09:40 **Date Received..:** 10/28/05
Prep Date.....: 10/28/05 **Analysis Date..:** 11/02/05
Prep Batch #...: 5301505 **Analysis Time..:** 03:25
Dilution Factor: 1

Method.....: SW846 8082

PARAMETER	RESULT	REPORTING LIMIT	UNITS
Aroclor 1016	ND	33	ug/kg
Aroclor 1221	ND	47	ug/kg
Aroclor 1232	ND	33	ug/kg
Aroclor 1242	ND	33	ug/kg
Aroclor 1248	ND	33	ug/kg
Aroclor 1254	ND	33	ug/kg
Aroclor 1260	**100**	**33**	**ug/kg**
Aroclor 1262	ND	33	ug/kg
Aroclor 1268	ND	33	ug/kg
Aroclors (Total)	**100**	**33**	**ug/kg**

SURROGATE	PERCENT RECOVERY	RECOVERY LIMITS
Tetrachloro-m-xylene	102	(53 - 132)
Decachlorobiphenyl	88	(38 - 162)

AMEC Earth & Environmental

Client Sample ID: HA-30-B2-1.5

GC Semivolatiles

Lot-Sample #...: D5J280318-004 **Work Order #...:** HNWJK1AA **Matrix.....:** SOLID
Date Sampled...: 10/27/05 09:40 **Date Received..:** 10/28/05
Prep Date.....: 10/28/05 **Analysis Date..:** 11/02/05
Prep Batch #...: 5301505 **Analysis Time..:** 03:42
Dilution Factor: 1

Method.....: SW846 8082

PARAMETER	RESULT	REPORTING LIMIT	UNITS
Aroclor 1016	ND	33	ug/kg
Aroclor 1221	ND	47	ug/kg
Aroclor 1232	ND	33	ug/kg
Aroclor 1242	ND	33	ug/kg
Aroclor 1248	ND	33	ug/kg
Aroclor 1254	ND	33	ug/kg
Aroclor 1260	**43**	**33**	**ug/kg**
Aroclor 1262	ND	33	ug/kg
Aroclor 1268	ND	33	ug/kg
Aroclors (Total)	**43**	**33**	**ug/kg**

SURROGATE	PERCENT RECOVERY	RECOVERY LIMITS
Tetrachloro-m-xylene	106	(53 - 132)
Decachlorobiphenyl	90	(38 - 162)

AMEC Earth & Environmental

Client Sample ID: HA-30-B3-1.5

GC Semivolatiles

Lot-Sample #...: D5J280318-005 **Work Order #...:** HNWJL1AA **Matrix.....:** SOLID
Date Sampled...: 10/27/05 09:40 **Date Received..:** 10/28/05
Prep Date.....: 10/28/05 **Analysis Date..:** 11/02/05
Prep Batch #...: 5301505 **Analysis Time..:** 03:58
Dilution Factor: 1

Method.....: SW846 8082

PARAMETER	RESULT	REPORTING LIMIT	UNITS
Aroclor 1016	ND	33	ug/kg
Aroclor 1221	ND	47	ug/kg
Aroclor 1232	ND	33	ug/kg
Aroclor 1242	ND	33	ug/kg
Aroclor 1248	ND	33	ug/kg
Aroclor 1254	ND	33	ug/kg
Aroclor 1260	ND	33	ug/kg
Aroclor 1262	ND	33	ug/kg
Aroclor 1268	ND	33	ug/kg
Aroclors (Total)	ND	33	ug/kg

SURROGATE	PERCENT RECOVERY	RECOVERY LIMITS
Tetrachloro-m-xylene	109	(53 - 132)
Decachlorobiphenyl	85	(38 - 162)

AMEC Earth & Environmental

Client Sample ID: HA-30-B4-1.5

GC Semivolatiles

Lot-Sample #...: D5J280318-006 **Work Order #...:** HNWJM1AA **Matrix.....:** SOLID
Date Sampled...: 10/27/05 09:40 **Date Received..:** 10/28/05
Prep Date.....: 10/28/05 **Analysis Date..:** 11/02/05
Prep Batch #...: 5301505 **Analysis Time..:** 04:15
Dilution Factor: 1

Method.....: SW846 8082

PARAMETER	RESULT	REPORTING LIMIT	UNITS
Aroclor 1016	ND	33	ug/kg
Aroclor 1221	ND	47	ug/kg
Aroclor 1232	ND	33	ug/kg
Aroclor 1242	ND	33	ug/kg
Aroclor 1248	ND	33	ug/kg
Aroclor 1254	ND	33	ug/kg
Aroclor 1260	**34**	**33**	**ug/kg**
Aroclor 1262	ND	33	ug/kg
Aroclor 1268	ND	33	ug/kg
Aroclors (Total)	**34**	**33**	**ug/kg**

SURROGATE	PERCENT RECOVERY	RECOVERY LIMITS
Tetrachloro-m-xylene	111	(53 - 132)
Decachlorobiphenyl	95	(38 - 162)

AMEC Earth & Environmental

Client Sample ID: HA-30-C1-1.5

GC Semivolatiles

Lot-Sample #...: D5J280318-007 **Work Order #...:** HNWJN1AA **Matrix.....:** SOLID
Date Sampled...: 10/27/05 09:40 **Date Received..:** 10/28/05
Prep Date.....: 10/28/05 **Analysis Date..:** 10/31/05
Prep Batch #...: 5301506 **Analysis Time..:** 16:59
Dilution Factor: 1

Method.....: SW846 8082

PARAMETER	RESULT	REPORTING LIMIT	UNITS
Aroclor 1016	ND	33	ug/kg
Aroclor 1221	ND	47	ug/kg
Aroclor 1232	ND	33	ug/kg
Aroclor 1242	ND	33	ug/kg
Aroclor 1248	ND	33	ug/kg
Aroclor 1254	ND	33	ug/kg
Aroclor 1260	ND	33	ug/kg
Aroclor 1262	ND	33	ug/kg
Aroclor 1268	ND	33	ug/kg
Aroclors (Total)	ND	33	ug/kg

SURROGATE	PERCENT RECOVERY	RECOVERY LIMITS
Tetrachloro-m-xylene	75	(53 - 132)
Decachlorobiphenyl	68	(38 - 162)

AMEC Earth & Environmental

Client Sample ID: HA-30-C2-1.5

GC Semivolatiles

Lot-Sample #...: D5J280318-008 **Work Order #...:** HNWJQ1AA **Matrix.....:** SOLID
Date Sampled...: 10/27/05 09:40 **Date Received..:** 10/28/05
Prep Date.....: 10/28/05 **Analysis Date..:** 10/31/05
Prep Batch #...: 5301506 **Analysis Time..:** 17:16
Dilution Factor: 1

Method.....: SW846 8082

PARAMETER	RESULT	REPORTING LIMIT	UNITS
Aroclor 1016	ND	33	ug/kg
Aroclor 1221	ND	47	ug/kg
Aroclor 1232	ND	33	ug/kg
Aroclor 1242	ND	33	ug/kg
Aroclor 1248	ND	33	ug/kg
Aroclor 1254	ND	33	ug/kg
Aroclor 1260	ND	33	ug/kg
Aroclor 1262	ND	33	ug/kg
Aroclor 1268	ND	33	ug/kg
Aroclors (Total)	ND	33	ug/kg

SURROGATE	PERCENT RECOVERY	RECOVERY LIMITS
Tetrachloro-m-xylene	72	(53 - 132)
Decachlorobiphenyl	68	(38 - 162)

AMEC Earth & Environmental

Client Sample ID: HA-30-C3-1.5

GC Semivolatiles

Lot-Sample #...: D5J280318-009 **Work Order #...:** HNWJV1AA **Matrix.....:** SOLID
Date Sampled...: 10/27/05 09:40 **Date Received..:** 10/28/05
Prep Date.....: 10/28/05 **Analysis Date..:** 10/31/05
Prep Batch #...: 5301506 **Analysis Time..:** 17:50
Dilution Factor: 1

Method.....: SW846 8082

PARAMETER	RESULT	REPORTING LIMIT	UNITS
Aroclor 1016	ND	33	ug/kg
Aroclor 1221	ND	47	ug/kg
Aroclor 1232	ND	33	ug/kg
Aroclor 1242	ND	33	ug/kg
Aroclor 1248	ND	33	ug/kg
Aroclor 1254	ND	33	ug/kg
Aroclor 1260	**47**	**33**	**ug/kg**
Aroclor 1262	ND	33	ug/kg
Aroclor 1268	ND	33	ug/kg
Aroclors (Total)	**47**	**33**	**ug/kg**

SURROGATE	PERCENT RECOVERY	RECOVERY LIMITS
Tetrachloro-m-xylene	99	(53 - 132)
Decachlorobiphenyl	79	(38 - 162)

AMEC Earth & Environmental

Client Sample ID: HA-30-C4-1.5

GC Semivolatiles

Lot-Sample #...: D5J280318-010 **Work Order #...:** HNWJ91AA **Matrix.....:** SOLID
Date Sampled...: 10/27/05 09:40 **Date Received..:** 10/28/05
Prep Date.....: 10/28/05 **Analysis Date..:** 10/31/05
Prep Batch #...: 5301506 **Analysis Time..:** 20:39
Dilution Factor: 1

Method.....: SW846 8082

PARAMETER	RESULT	REPORTING LIMIT	UNITS
Aroclor 1016	ND	33	ug/kg
Aroclor 1221	ND	47	ug/kg
Aroclor 1232	ND	33	ug/kg
Aroclor 1242	ND	33	ug/kg
Aroclor 1248	ND	33	ug/kg
Aroclor 1254	ND	33	ug/kg
Aroclor 1260	ND	33	ug/kg
Aroclor 1262	ND	33	ug/kg
Aroclor 1268	ND	33	ug/kg
Aroclors (Total)	ND	33	ug/kg

SURROGATE	PERCENT RECOVERY	RECOVERY LIMITS
Tetrachloro-m-xylene	78	(53 - 132)
Decachlorobiphenyl	71	(38 - 162)

AMEC Earth & Environmental

Client Sample ID: HA-30-D2-1.5

GC Semivolatiles

Lot-Sample #...: D5J280318-011 **Work Order #...:** HNWKC1AA **Matrix.....:** SOLID
Date Sampled...: 10/27/05 09:40 **Date Received..:** 10/28/05
Prep Date.....: 10/28/05 **Analysis Date..:** 10/31/05
Prep Batch #...: 5301506 **Analysis Time..:** 20:56
Dilution Factor: 1

Method.....: SW846 8082

PARAMETER	RESULT	REPORTING LIMIT	UNITS
Aroclor 1016	ND	33	ug/kg
Aroclor 1221	ND	47	ug/kg
Aroclor 1232	ND	33	ug/kg
Aroclor 1242	ND	33	ug/kg
Aroclor 1248	ND	33	ug/kg
Aroclor 1254	ND	33	ug/kg
Aroclor 1260	**220**	**33**	**ug/kg**
Aroclor 1262	ND	33	ug/kg
Aroclor 1268	ND	33	ug/kg
Aroclors (Total)	**220**	**33**	**ug/kg**

SURROGATE	PERCENT RECOVERY	RECOVERY LIMITS
Tetrachloro-m-xylene	83	(53 - 132)
Decachlorobiphenyl	73	(38 - 162)

AMEC Earth & Environmental

Client Sample ID: HA-30-D3-1.5

GC Semivolatiles

Lot-Sample #...: D5J280318-012 **Work Order #...:** HNWKE1AA **Matrix.....:** SOLID
Date Sampled...: 10/27/05 09:40 **Date Received..:** 10/28/05
Prep Date.....: 10/28/05 **Analysis Date..:** 10/31/05
Prep Batch #...: 5301506 **Analysis Time..:** 21:13
Dilution Factor: 1

Method.....: SW846 8082

PARAMETER	RESULT	REPORTING LIMIT	UNITS
Aroclor 1016	ND	33	ug/kg
Aroclor 1221	ND	47	ug/kg
Aroclor 1232	ND	33	ug/kg
Aroclor 1242	ND	33	ug/kg
Aroclor 1248	ND	33	ug/kg
Aroclor 1254	ND	33	ug/kg
Aroclor 1260	**57**	**33**	**ug/kg**
Aroclor 1262	ND	33	ug/kg
Aroclor 1268	ND	33	ug/kg
Aroclors (Total)	**57**	**33**	**ug/kg**

SURROGATE	PERCENT RECOVERY	RECOVERY LIMITS
Tetrachloro-m-xylene	89	(53 - 132)
Decachlorobiphenyl	80	(38 - 162)

AMEC Earth & Environmental

Client Sample ID: 115DUP051027

GC Semivolatiles

Lot-Sample #...: D5J280318-013 **Work Order #...:** HNWKF1AA **Matrix.....:** SOLID
Date Sampled...: 10/27/05 09:40 **Date Received..:** 10/28/05
Prep Date.....: 10/28/05 **Analysis Date..:** 10/31/05
Prep Batch #...: 5301506 **Analysis Time..:** 21:46
Dilution Factor: 1

Method.....: SW846 8082

PARAMETER	RESULT	REPORTING LIMIT	UNITS
Aroclor 1016	ND	33	ug/kg
Aroclor 1221	ND	47	ug/kg
Aroclor 1232	ND	33	ug/kg
Aroclor 1242	ND	33	ug/kg
Aroclor 1248	ND	33	ug/kg
Aroclor 1254	ND	33	ug/kg
Aroclor 1260	ND	33	ug/kg
Aroclor 1262	ND	33	ug/kg
Aroclor 1268	ND	33	ug/kg
Aroclors (Total)	ND	33	ug/kg

SURROGATE	PERCENT RECOVERY	RECOVERY LIMITS
Tetrachloro-m-xylene	81	(53 - 132)
Decachlorobiphenyl	76	(38 - 162)

AMEC Earth & Environmental

Client Sample ID: HA-40-A2-1.5

GC Semivolatiles

Lot-Sample #...: D5J280318-014 **Work Order #...:** HNWKH1AA **Matrix.....:** SOLID
Date Sampled...: 10/27/05 09:00 **Date Received..:** 10/28/05
Prep Date.....: 10/28/05 **Analysis Date..:** 10/31/05
Prep Batch #...: 5301506 **Analysis Time..:** 22:03
Dilution Factor: 1

Method.....: SW846 8082

PARAMETER	RESULT	REPORTING LIMIT	UNITS
Aroclor 1016	ND	33	ug/kg
Aroclor 1221	ND	47	ug/kg
Aroclor 1232	ND	33	ug/kg
Aroclor 1242	ND	33	ug/kg
Aroclor 1248	ND	33	ug/kg
Aroclor 1254	ND	33	ug/kg
Aroclor 1260	**51**	**33**	**ug/kg**
Aroclor 1262	ND	33	ug/kg
Aroclor 1268	ND	33	ug/kg
Aroclors (Total)	**51**	**33**	**ug/kg**

SURROGATE	PERCENT RECOVERY	RECOVERY LIMITS
Tetrachloro-m-xylene	77	(53 - 132)
Decachlorobiphenyl	74	(38 - 162)

AMEC Earth & Environmental

Client Sample ID: HA-40-A3-1.5

GC Semivolatiles

Lot-Sample #...: D5J280318-015 **Work Order #...:** HNWKK1AA **Matrix.....:** SOLID
Date Sampled...: 10/27/05 09:00 **Date Received..:** 10/28/05
Prep Date.....: 10/28/05 **Analysis Date..:** 10/31/05
Prep Batch #...: 5301506 **Analysis Time..:** 22:20
Dilution Factor: 1

Method.....: SW846 8082

PARAMETER	RESULT	REPORTING LIMIT	UNITS
Aroclor 1016	ND	33	ug/kg
Aroclor 1221	ND	47	ug/kg
Aroclor 1232	ND	33	ug/kg
Aroclor 1242	ND	33	ug/kg
Aroclor 1248	ND	33	ug/kg
Aroclor 1254	ND	33	ug/kg
Aroclor 1260	ND	33	ug/kg
Aroclor 1262	ND	33	ug/kg
Aroclor 1268	ND	33	ug/kg
Aroclors (Total)	ND	33	ug/kg

SURROGATE	PERCENT RECOVERY	RECOVERY LIMITS
Tetrachloro-m-xylene	78	(53 - 132)
Decachlorobiphenyl	75	(38 - 162)

AMEC Earth & Environmental

Client Sample ID: HA-40-B1-1.5

GC Semivolatiles

Lot-Sample #...: D5J280318-016 **Work Order #...:** HNWKL1AA **Matrix.....:** SOLID
Date Sampled...: 10/27/05 09:00 **Date Received..:** 10/28/05
Prep Date.....: 10/28/05 **Analysis Date..:** 10/31/05
Prep Batch #...: 5301506 **Analysis Time..:** 22:37
Dilution Factor: 1

Method.....: SW846 8082

PARAMETER	RESULT	REPORTING LIMIT	UNITS
Aroclor 1016	ND	33	ug/kg
Aroclor 1221	ND	47	ug/kg
Aroclor 1232	ND	33	ug/kg
Aroclor 1242	ND	33	ug/kg
Aroclor 1248	ND	33	ug/kg
Aroclor 1254	ND	33	ug/kg
Aroclor 1260	ND	33	ug/kg
Aroclor 1262	ND	33	ug/kg
Aroclor 1268	ND	33	ug/kg
Aroclors (Total)	ND	33	ug/kg

SURROGATE	PERCENT RECOVERY	RECOVERY LIMITS
Tetrachloro-m-xylene	80	(53 - 132)
Decachlorobiphenyl	79	(38 - 162)

AMEC Earth & Environmental

Client Sample ID: HA-40-B2-1.5

GC Semivolatiles

Lot-Sample #...: D5J280318-017 **Work Order #...:** HNWKM1AA **Matrix.....:** SOLID
Date Sampled...: 10/27/05 09:00 **Date Received..:** 10/28/05
Prep Date.....: 10/28/05 **Analysis Date..:** 10/31/05
Prep Batch #...: 5301506 **Analysis Time..:** 22:54
Dilution Factor: 1

Method.....: SW846 8082

PARAMETER	RESULT	REPORTING LIMIT	UNITS
Aroclor 1016	ND	33	ug/kg
Aroclor 1221	ND	47	ug/kg
Aroclor 1232	ND	33	ug/kg
Aroclor 1242	ND	33	ug/kg
Aroclor 1248	ND	33	ug/kg
Aroclor 1254	ND	33	ug/kg
Aroclor 1260	ND	33	ug/kg
Aroclor 1262	ND	33	ug/kg
Aroclor 1268	ND	33	ug/kg
Aroclors (Total)	ND	33	ug/kg

SURROGATE	PERCENT RECOVERY	RECOVERY LIMITS
Tetrachloro-m-xylene	76	(53 - 132)
Decachlorobiphenyl	78	(38 - 162)

AMEC Earth & Environmental

Client Sample ID: HA-40-B3-1.5

GC Semivolatiles

Lot-Sample #...: D5J280318-018 **Work Order #...:** HNWKN1AA **Matrix.....:** SOLID
Date Sampled...: 10/27/05 09:00 **Date Received..:** 10/28/05
Prep Date.....: 10/28/05 **Analysis Date..:** 11/01/05
Prep Batch #...: 5301507 **Analysis Time..:** 16:05
Dilution Factor: 1

Method.....: SW846 8082

PARAMETER	RESULT	REPORTING LIMIT	UNITS
Aroclor 1016	ND	33	ug/kg
Aroclor 1221	ND	47	ug/kg
Aroclor 1232	ND	33	ug/kg
Aroclor 1242	ND	33	ug/kg
Aroclor 1248	ND	33	ug/kg
Aroclor 1254	ND	33	ug/kg
Aroclor 1260	ND	33	ug/kg
Aroclor 1262	ND	33	ug/kg
Aroclor 1268	ND	33	ug/kg
Aroclors (Total)	ND	33	ug/kg

SURROGATE	PERCENT RECOVERY	RECOVERY LIMITS
Tetrachloro-m-xylene	109	(53 - 132)
Decachlorobiphenyl	86	(38 - 162)

AMEC Earth & Environmental

Client Sample ID: HA-40-B4-1.5

GC Semivolatiles

Lot-Sample #...: D5J280318-019 **Work Order #...:** HNWKR1AA **Matrix.....:** SOLID
Date Sampled...: 10/27/05 09:00 **Date Received..:** 10/28/05
Prep Date.....: 10/28/05 **Analysis Date..:** 11/01/05
Prep Batch #...: 5301507 **Analysis Time..:** 16:21
Dilution Factor: 1

Method.....: SW846 8082

PARAMETER	RESULT	REPORTING LIMIT	UNITS
Aroclor 1016	ND	33	ug/kg
Aroclor 1221	ND	47	ug/kg
Aroclor 1232	ND	33	ug/kg
Aroclor 1242	ND	33	ug/kg
Aroclor 1248	ND	33	ug/kg
Aroclor 1254	ND	33	ug/kg
Aroclor 1260	**57**	**33**	**ug/kg**
Aroclor 1262	ND	33	ug/kg
Aroclor 1268	ND	33	ug/kg
Aroclors (Total)	**57**	**33**	**ug/kg**

SURROGATE	PERCENT RECOVERY	RECOVERY LIMITS
Tetrachloro-m-xylene	97	(53 - 132)
Decachlorobiphenyl	77	(38 - 162)

AMEC Earth & Environmental

Client Sample ID: HA-40-C1-1.5

GC Semivolatiles

Lot-Sample #...: D5J280318-020 **Work Order #...:** HNWKW1AA **Matrix.....:** SOLID
Date Sampled...: 10/27/05 09:00 **Date Received..:** 10/28/05
Prep Date.....: 10/28/05 **Analysis Date..:** 11/01/05
Prep Batch #...: 5301507 **Analysis Time..:** 16:38
Dilution Factor: 1

Method.....: SW846 8082

PARAMETER	RESULT	REPORTING LIMIT	UNITS
Aroclor 1016	ND	33	ug/kg
Aroclor 1221	ND	47	ug/kg
Aroclor 1232	ND	33	ug/kg
Aroclor 1242	ND	33	ug/kg
Aroclor 1248	ND	33	ug/kg
Aroclor 1254	ND	33	ug/kg
Aroclor 1260	ND	33	ug/kg
Aroclor 1262	ND	33	ug/kg
Aroclor 1268	ND	33	ug/kg
Aroclors (Total)	ND	33	ug/kg

SURROGATE	PERCENT RECOVERY	RECOVERY LIMITS
Tetrachloro-m-xylene	111	(53 - 132)
Decachlorobiphenyl	87	(38 - 162)

AMEC Earth & Environmental

Client Sample ID: HA-40-C2-1.5

GC Semivolatiles

Lot-Sample #...: D5J280318-021 **Work Order #...:** HNWKX1AA **Matrix.....:** SOLID
Date Sampled...: 10/27/05 09:00 **Date Received..:** 10/28/05
Prep Date.....: 10/28/05 **Analysis Date..:** 11/01/05
Prep Batch #...: 5301507 **Analysis Time..:** 17:11
Dilution Factor: 1

Method.....: SW846 8082

PARAMETER	RESULT	REPORTING LIMIT	UNITS
Aroclor 1016	ND	33	ug/kg
Aroclor 1221	ND	47	ug/kg
Aroclor 1232	ND	33	ug/kg
Aroclor 1242	ND	33	ug/kg
Aroclor 1248	ND	33	ug/kg
Aroclor 1254	ND	33	ug/kg
Aroclor 1260	ND	33	ug/kg
Aroclor 1262	ND	33	ug/kg
Aroclor 1268	ND	33	ug/kg
Aroclors (Total)	ND	33	ug/kg

SURROGATE	PERCENT RECOVERY	RECOVERY LIMITS
Tetrachloro-m-xylene	108	(53 - 132)
Decachlorobiphenyl	88	(38 - 162)

AMEC Earth & Environmental

Client Sample ID: HA-40-C3-1.5

GC Semivolatiles

Lot-Sample #...: D5J280318-022 **Work Order #...:** HNWK11AA **Matrix.....:** SOLID
Date Sampled...: 10/27/05 09:00 **Date Received..:** 10/28/05
Prep Date.....: 10/28/05 **Analysis Date..:** 11/01/05
Prep Batch #...: 5301507 **Analysis Time..:** 17:28
Dilution Factor: 1

Method.....: SW846 8082

PARAMETER	RESULT	REPORTING LIMIT	UNITS
Aroclor 1016	ND	33	ug/kg
Aroclor 1221	ND	47	ug/kg
Aroclor 1232	ND	33	ug/kg
Aroclor 1242	ND	33	ug/kg
Aroclor 1248	ND	33	ug/kg
Aroclor 1254	ND	33	ug/kg
Aroclor 1260	ND	33	ug/kg
Aroclor 1262	ND	33	ug/kg
Aroclor 1268	ND	33	ug/kg
Aroclors (Total)	ND	33	ug/kg

SURROGATE	PERCENT RECOVERY	RECOVERY LIMITS
Tetrachloro-m-xylene	117	(53 - 132)
Decachlorobiphenyl	91	(38 - 162)

AMEC Earth & Environmental

Client Sample ID: HA-40-C4-1.5

GC Semivolatiles

Lot-Sample #...: D5J280318-023 **Work Order #...:** HNWK71AA **Matrix.....:** SOLID
Date Sampled...: 10/27/05 09:00 **Date Received..:** 10/28/05
Prep Date.....: 10/28/05 **Analysis Date..:** 11/01/05
Prep Batch #...: 5301507 **Analysis Time..:** 18:18
Dilution Factor: 1

Method.....: SW846 8082

PARAMETER	RESULT	REPORTING LIMIT	UNITS
Aroclor 1016	ND	33	ug/kg
Aroclor 1221	ND	47	ug/kg
Aroclor 1232	ND	33	ug/kg
Aroclor 1242	ND	33	ug/kg
Aroclor 1248	ND	33	ug/kg
Aroclor 1254	ND	33	ug/kg
Aroclor 1260	ND	33	ug/kg
Aroclor 1262	ND	33	ug/kg
Aroclor 1268	ND	33	ug/kg
Aroclors (Total)	ND	33	ug/kg

SURROGATE	PERCENT RECOVERY	RECOVERY LIMITS
Tetrachloro-m-xylene	120	(53 - 132)
Decachlorobiphenyl	87	(38 - 162)

AMEC Earth & Environmental

Client Sample ID: HA-40-D2-1.5

GC Semivolatiles

Lot-Sample #...: D5J280318-024 **Work Order #...:** HNWK81AA **Matrix.....:** SOLID
Date Sampled...: 10/27/05 09:00 **Date Received..:** 10/28/05
Prep Date.....: 10/28/05 **Analysis Date..:** 11/01/05
Prep Batch #...: 5301507 **Analysis Time..:** 18:34
Dilution Factor: 1

Method.....: SW846 8082

PARAMETER	RESULT	REPORTING LIMIT	UNITS
Aroclor 1016	ND	33	ug/kg
Aroclor 1221	ND	47	ug/kg
Aroclor 1232	ND	33	ug/kg
Aroclor 1242	ND	33	ug/kg
Aroclor 1248	ND	33	ug/kg
Aroclor 1254	ND	33	ug/kg
Aroclor 1260	**220**	**33**	**ug/kg**
Aroclor 1262	ND	33	ug/kg
Aroclor 1268	ND	33	ug/kg
Aroclors (Total)	**220**	**33**	**ug/kg**

SURROGATE	PERCENT RECOVERY	RECOVERY LIMITS
Tetrachloro-m-xylene	113	(53 - 132)
Decachlorobiphenyl	88	(38 - 162)

AMEC Earth & Environmental

Client Sample ID: HA-40-D3-1.5

GC Semivolatiles

Lot-Sample #...: D5J280318-025 **Work Order #...:** HNWK91AA **Matrix.....:** SOLID
Date Sampled...: 10/27/05 09:00 **Date Received..:** 10/28/05
Prep Date.....: 10/28/05 **Analysis Date..:** 11/01/05
Prep Batch #...: 5301507 **Analysis Time..:** 18:51
Dilution Factor: 1

Method.....: SW846 8082

PARAMETER	RESULT	REPORTING LIMIT	UNITS
Aroclor 1016	ND	33	ug/kg
Aroclor 1221	ND	47	ug/kg
Aroclor 1232	ND	33	ug/kg
Aroclor 1242	ND	33	ug/kg
Aroclor 1248	ND	33	ug/kg
Aroclor 1254	ND	33	ug/kg
Aroclor 1260	ND	33	ug/kg
Aroclor 1262	ND	33	ug/kg
Aroclor 1268	ND	33	ug/kg
Aroclors (Total)	ND	33	ug/kg

SURROGATE	PERCENT RECOVERY	RECOVERY LIMITS
Tetrachloro-m-xylene	122	(53 - 132)
Decachlorobiphenyl	92	(38 - 162)

AMEC Earth & Environmental

Client Sample ID: 129DUP051027

GC Semivolatiles

Lot-Sample #...: D5J280318-026 **Work Order #...:** HNWLA1AA **Matrix.....:** SOLID
Date Sampled...: 10/27/05 09:00 **Date Received..:** 10/28/05
Prep Date.....: 10/28/05 **Analysis Date..:** 11/01/05
Prep Batch #...: 5301507 **Analysis Time..:** 19:07
Dilution Factor: 1

Method.....: SW846 8082

PARAMETER	RESULT	REPORTING LIMIT	UNITS
Aroclor 1016	ND	33	ug/kg
Aroclor 1221	ND	47	ug/kg
Aroclor 1232	ND	33	ug/kg
Aroclor 1242	ND	33	ug/kg
Aroclor 1248	ND	33	ug/kg
Aroclor 1254	ND	33	ug/kg
Aroclor 1260	ND	33	ug/kg
Aroclor 1262	ND	33	ug/kg
Aroclor 1268	ND	33	ug/kg
Aroclors (Total)	ND	33	ug/kg

SURROGATE	PERCENT RECOVERY	RECOVERY LIMITS
Tetrachloro-m-xylene	107	(53 - 132)
Decachlorobiphenyl	84	(38 - 162)

QC DATA ASSOCIATION SUMMARY

D5J280318

Sample Preparation and Analysis Control Numbers

SAMPLE#	MATRIX	ANALYTICAL METHOD	LEACH BATCH #	PREP BATCH #	MS RUN#
001	SOLID	SW846 8082		5301505	5301364
002	SOLID	SW846 8082		5301505	5301364
003	SOLID	SW846 8082		5301505	5301364
004	SOLID	SW846 8082		5301505	5301364
005	SOLID	SW846 8082		5301505	5301364
006	SOLID	SW846 8082		5301505	5301364
007	SOLID	SW846 8082		5301506	5301362
008	SOLID	SW846 8082		5301506	5301362
009	SOLID	SW846 8082		5301506	5301362
010	SOLID	SW846 8082		5301506	5301362
011	SOLID	SW846 8082		5301506	5301362
012	SOLID	SW846 8082		5301506	5301362
013	SOLID	SW846 8082		5301506	5301362
014	SOLID	SW846 8082		5301506	5301362
015	SOLID	SW846 8082		5301506	5301362
016	SOLID	SW846 8082		5301506	5301362
017	SOLID	SW846 8082		5301506	5301362
018	SOLID	SW846 8082		5301507	5301361
019	SOLID	SW846 8082		5301507	5301361
020	SOLID	SW846 8082		5301507	5301361
021	SOLID	SW846 8082		5301507	5301361

(Continued on next page)

QC DATA ASSOCIATION SUMMARY

D5J280318

Sample Preparation and Analysis Control Numbers

SAMPLE#	MATRIX	ANALYTICAL METHOD	LEACH BATCH #	PREP BATCH #	MS RUN#
022	SOLID	SW846 8082		5301507	5301361
023	SOLID	SW846 8082		5301507	5301361
024	SOLID	SW846 8082		5301507	5301361
025	SOLID	SW846 8082		5301507	5301361
026	SOLID	SW846 8082		5301507	5301361

METHOD BLANK REPORT

GC Semivolatiles

Client Lot #...: D5J280318 **Work Order #...:** HNWX91AA **Matrix.....:** SOLID
MB Lot-Sample #: D5J280000-505

Prep Date.....: 10/28/05 **Analysis Time..:** 21:53

Analysis Date..: 11/01/05 **Prep Batch #...:** 5301505
Dilution Factor: 1

PARAMETER	RESULT	REPORTING LIMIT	UNITS	METHOD
Aroclor 1016	ND	33	ug/kg	SW846 8082
Aroclor 1221	ND	47	ug/kg	SW846 8082
Aroclor 1232	ND	33	ug/kg	SW846 8082
Aroclor 1242	ND	33	ug/kg	SW846 8082
Aroclor 1248	ND	33	ug/kg	SW846 8082
Aroclor 1254	ND	33	ug/kg	SW846 8082
Aroclor 1260	ND	33	ug/kg	SW846 8082
Aroclor 1262	ND	33	ug/kg	SW846 8082
Aroclor 1268	ND	33	ug/kg	SW846 8082
Aroclors (Total)	ND	33	ug/kg	SW846 8082

SURROGATE	PERCENT RECOVERY	RECOVERY LIMITS
Tetrachloro-m-xylene	113	(53 - 132)
Decachlorobiphenyl	96	(38 - 162)

NOTE(S):

Calculations are performed before rounding to avoid round-off errors in calculated results.

METHOD BLANK REPORT

GC Semivolatiles

Client Lot #...: D5J280318 **Work Order #...:** HNWX51AA **Matrix.....:** SOLID
MB Lot-Sample #: D5J280000-506

Prep Date.....: 10/28/05 **Analysis Time..:** 16:25

Analysis Date..: 10/31/05 **Prep Batch #...:** 5301506
Dilution Factor: 1

PARAMETER	RESULT	REPORTING LIMIT	UNITS	METHOD
Aroclor 1016	ND	33	ug/kg	SW846 8082
Aroclor 1221	ND	47	ug/kg	SW846 8082
Aroclor 1232	ND	33	ug/kg	SW846 8082
Aroclor 1242	ND	33	ug/kg	SW846 8082
Aroclor 1248	ND	33	ug/kg	SW846 8082
Aroclor 1254	ND	33	ug/kg	SW846 8082
Aroclor 1260	ND	33	ug/kg	SW846 8082
Aroclor 1262	ND	33	ug/kg	SW846 8082
Aroclor 1268	ND	33	ug/kg	SW846 8082
Aroclors (Total)	ND	33	ug/kg	SW846 8082

SURROGATE	PERCENT RECOVERY	RECOVERY LIMITS
Tetrachloro-m-xylene	76	(53 - 132)
Decachlorobiphenyl	72	(38 - 162)

NOTE(S):

Calculations are performed before rounding to avoid round-off errors in calculated results.

METHOD BLANK REPORT

GC Semivolatiles

Client Lot #...: D5J280318 **Work Order #...:** HNWXE1AA **Matrix.....:** SOLID
MB Lot-Sample #: D5J280000-507

Prep Date.....: 10/28/05 **Analysis Time..:** 15:31

Analysis Date..: 11/01/05 **Prep Batch #...:** 5301507
Dilution Factor: 1

PARAMETER	RESULT	REPORTING LIMIT	UNITS	METHOD
Aroclor 1016	ND	33	ug/kg	SW846 8082
Aroclor 1221	ND	47	ug/kg	SW846 8082
Aroclor 1232	ND	33	ug/kg	SW846 8082
Aroclor 1242	ND	33	ug/kg	SW846 8082
Aroclor 1248	ND	33	ug/kg	SW846 8082
Aroclor 1254	ND	33	ug/kg	SW846 8082
Aroclor 1260	ND	33	ug/kg	SW846 8082
Aroclor 1262	ND	33	ug/kg	SW846 8082
Aroclor 1268	ND	33	ug/kg	SW846 8082
Aroclors (Total)	ND	33	ug/kg	SW846 8082

SURROGATE	PERCENT RECOVERY	RECOVERY LIMITS
Tetrachloro-m-xylene	111	(53 - 132)
Decachlorobiphenyl	96	(38 - 162)

NOTE(S):

Calculations are performed before rounding to avoid round-off errors in calculated results.

LABORATORY CONTROL SAMPLE EVALUATION REPORT

GC Semivolatiles

Client Lot #...: D5J280318 **Work Order #...:** HNWX91AC **Matrix.....:** SOLID
LCS Lot-Sample#: D5J280000-505
Prep Date.....: 10/28/05 **Analysis Date..:** 11/01/05
Prep Batch #...: 5301505 **Analysis Time..:** 22:10
Dilution Factor: 1

PARAMETER	PERCENT RECOVERY	RECOVERY LIMITS	METHOD
Aroclor 1016	**90**	**(60 - 125)**	**SW846 8082**
Aroclor 1260	**93**	**(71 - 132)**	**SW846 8082**

SURROGATE	PERCENT RECOVERY	RECOVERY LIMITS
Tetrachloro-m-xylene	110	(67 - 129)
Decachlorobiphenyl	97	(68 - 125)

NOTE(S):

Calculations are performed before rounding to avoid round-off errors in calculated results.

Bold print denotes control parameters

LABORATORY CONTROL SAMPLE DATA REPORT

GC Semivolatiles

Client Lot #...: D5J280318 **Work Order #...:** HNWX91AC **Matrix.....:** SOLID
LCS Lot-Sample#: D5J280000-505
Prep Date.....: 10/28/05 **Analysis Date..:** 11/01/05
Prep Batch #...: 5301505 **Analysis Time..:** 22:10
Dilution Factor: 1

PARAMETER	SPIKE AMOUNT	MEASURED AMOUNT	UNITS	PERCENT RECOVERY	METHOD
Aroclor 1016	**66.9**	**60.4**	**ug/kg**	**90**	**SW846 8082**
Aroclor 1260	**66.9**	**62.4**	**ug/kg**	**93**	**SW846 8082**

SURROGATE	PERCENT RECOVERY	RECOVERY LIMITS
Tetrachloro-m-xylene	110	(67 - 129)
Decachlorobiphenyl	97	(68 - 125)

NOTE(S):

Calculations are performed before rounding to avoid round-off errors in calculated results.

Bold print denotes control parameters

LABORATORY CONTROL SAMPLE EVALUATION REPORT

GC Semivolatiles

Client Lot #...: D5J280318 **Work Order #...:** HNWX51AC **Matrix.....:** SOLID
LCS Lot-Sample#: D5J280000-506
Prep Date.....: 10/28/05 **Analysis Date..:** 10/31/05
Prep Batch #...: 5301506 **Analysis Time..:** 16:42
Dilution Factor: 1

PARAMETER	PERCENT RECOVERY	RECOVERY LIMITS	METHOD
Aroclor 1016	**74**	**(60 - 125)**	**SW846 8082**
Aroclor 1260	**76**	**(71 - 132)**	**SW846 8082**

SURROGATE	PERCENT RECOVERY	RECOVERY LIMITS
Tetrachloro-m-xylene	74	(67 - 129)
Decachlorobiphenyl	73	(68 - 125)

NOTE(S):

Calculations are performed before rounding to avoid round-off errors in calculated results.

Bold print denotes control parameters

LABORATORY CONTROL SAMPLE DATA REPORT

GC Semivolatiles

Client Lot #...: D5J280318 **Work Order #...:** HNWX51AC **Matrix.....:** SOLID
LCS Lot-Sample#: D5J280000-506
Prep Date.....: 10/28/05 **Analysis Date..:** 10/31/05
Prep Batch #...: 5301506 **Analysis Time..:** 16:42
Dilution Factor: 1

PARAMETER	SPIKE AMOUNT	MEASURED AMOUNT	UNITS	PERCENT RECOVERY	METHOD
Aroclor 1016	**66.9**	**49.3**	**ug/kg**	**74**	**SW846 8082**
Aroclor 1260	**66.9**	**50.9**	**ug/kg**	**76**	**SW846 8082**

SURROGATE	PERCENT RECOVERY	RECOVERY LIMITS
Tetrachloro-m-xylene	74	(67 - 129)
Decachlorobiphenyl	73	(68 - 125)

NOTE(S):

Calculations are performed before rounding to avoid round-off errors in calculated results.

Bold print denotes control parameters

LABORATORY CONTROL SAMPLE EVALUATION REPORT

GC Semivolatiles

Client Lot #...: D5J280318 **Work Order #...:** HNWXE1AC **Matrix.....:** SOLID
LCS Lot-Sample#: D5J280000-507
Prep Date.....: 10/28/05 **Analysis Date..:** 11/01/05
Prep Batch #...: 5301507 **Analysis Time..:** 15:48
Dilution Factor: 1

PARAMETER	PERCENT RECOVERY	RECOVERY LIMITS	METHOD
Aroclor 1016	**94**	**(60 - 125)**	**SW846 8082**
Aroclor 1260	**91**	**(71 - 132)**	**SW846 8082**

SURROGATE	PERCENT RECOVERY	RECOVERY LIMITS
Tetrachloro-m-xylene	118	(67 - 129)
Decachlorobiphenyl	96	(68 - 125)

NOTE(S):

Calculations are performed before rounding to avoid round-off errors in calculated results.

Bold print denotes control parameters

LABORATORY CONTROL SAMPLE DATA REPORT

GC Semivolatiles

Client Lot #...: D5J280318 **Work Order #...:** HNWXE1AC **Matrix.....:** SOLID
LCS Lot-Sample#: D5J280000-507
Prep Date.....: 10/28/05 **Analysis Date..:** 11/01/05
Prep Batch #...: 5301507 **Analysis Time..:** 15:48
Dilution Factor: 1

PARAMETER	SPIKE AMOUNT	MEASURED AMOUNT	UNITS	PERCENT RECOVERY	METHOD
Aroclor 1016	**65.1**	**61.1**	**ug/kg**	**94**	**SW846 8082**
Aroclor 1260	**65.1**	**59.1**	**ug/kg**	**91**	**SW846 8082**

SURROGATE	PERCENT RECOVERY	RECOVERY LIMITS
Tetrachloro-m-xylene	118	(67 - 129)
Decachlorobiphenyl	96	(68 - 125)

NOTE(S):

Calculations are performed before rounding to avoid round-off errors in calculated results.

Bold print denotes control parameters

MATRIX SPIKE SAMPLE EVALUATION REPORT

GC Semivolatiles

Client Lot #...: D5J280318 **Work Order #...:** HNWHP1AC-MS **Matrix.....:** SOLID
MS Lot-Sample #: D5J280320-006 HNWHP1AD-MSD
Date Sampled...: 10/27/05 14:00 **Date Received..:** 10/28/05
Prep Date.....: 10/28/05 **Analysis Date..:** 11/02/05
Prep Batch #...: 5301505 **Analysis Time..:** 00:23
Dilution Factor: 1

PARAMETER	PERCENT RECOVERY	RECOVERY LIMITS	RPD	RPD LIMITS	METHOD
Aroclor 1016	**77**	**(24 - 170)**			**SW846 8082**
	77	**(24 - 170)**	**3.4**	**(0-40)**	**SW846 8082**
Aroclor 1260	**92**	**(40 - 166)**			**SW846 8082**
	88	**(40 - 166)**	**6.6**	**(0-40)**	**SW846 8082**

SURROGATE	PERCENT RECOVERY	RECOVERY LIMITS
Tetrachloro-m-xylene	100	(53 - 132)
	94	(53 - 132)
Decachlorobiphenyl	84	(38 - 162)
	83	(38 - 162)

NOTE(S):

Calculations are performed before rounding to avoid round-off errors in calculated results.

Bold print denotes control parameters

MATRIX SPIKE SAMPLE DATA REPORT

GC Semivolatiles

Client Lot #...: D5J280318 **Work Order #...:** HNWHP1AC-MS **Matrix.....:** SOLID
MS Lot-Sample #: D5J280320-006 HNWHP1AD-MSD
Date Sampled...: 10/27/05 14:00 **Date Received..:** 10/28/05
Prep Date.....: 10/28/05 **Analysis Date..:** 11/02/05
Prep Batch #...: 5301505 **Analysis Time..:** 00:23
Dilution Factor: 1

PARAMETER	SAMPLE AMOUNT	SPIKE AMT	MEASRD AMOUNT	UNITS	PERCNT RECVRY	RPD	METHOD
Aroclor 1016	**ND**	**67.6**	**52.3**	**ug/kg**	**77**		**SW846 8082**
	ND	**65.4**	**50.5**	**ug/kg**	**77**	**3.4**	**SW846 8082**
Aroclor 1260	**ND**	**67.6**	**69.8**	**ug/kg**	**92**		**SW846 8082**
	ND	**65.4**	**65.3**	**ug/kg**	**88**	**6.6**	**SW846 8082**

SURROGATE	PERCENT RECOVERY	RECOVERY LIMITS
Tetrachloro-m-xylene	100	(53 - 132)
	94	(53 - 132)
Decachlorobiphenyl	84	(38 - 162)
	83	(38 - 162)

NOTE(S):

Calculations are performed before rounding to avoid round-off errors in calculated results.

Bold print denotes control parameters

MATRIX SPIKE SAMPLE EVALUATION REPORT

GC Semivolatiles

Client Lot #...: D5J280318 **Work Order #...:** HNWJV1AC-MS **Matrix.....:** SOLID
MS Lot-Sample #: D5J280318-009 HNWJV1AD-MSD
Date Sampled...: 10/27/05 09:40 **Date Received..:** 10/28/05
Prep Date.....: 10/28/05 **Analysis Date..:** 10/31/05
Prep Batch #...: 5301506 **Analysis Time..:** 18:07
Dilution Factor: 1

PARAMETER	PERCENT RECOVERY	RECOVERY LIMITS	RPD	RPD LIMITS	METHOD
Aroclor 1016	**79**	**(24 - 170)**			**SW846 8082**
	94	**(24 - 170)**	**23**	**(0-40)**	**SW846 8082**
Aroclor 1260	**88**	**(40 - 166)**			**SW846 8082**
	67	**(40 - 166)**	**11**	**(0-40)**	**SW846 8082**

SURROGATE	PERCENT RECOVERY	RECOVERY LIMITS
Tetrachloro-m-xylene	80	(53 - 132)
	92	(53 - 132)
Decachlorobiphenyl	76	(38 - 162)
	83	(38 - 162)

NOTE(S):

Calculations are performed before rounding to avoid round-off errors in calculated results.

Bold print denotes control parameters

MATRIX SPIKE SAMPLE DATA REPORT

GC Semivolatiles

Client Lot #...: D5J280318 **Work Order #...:** HNWJV1AC-MS **Matrix.....:** SOLID
MS Lot-Sample #: D5J280318-009 HNWJV1AD-MSD
Date Sampled...: 10/27/05 09:40 **Date Received..:** 10/28/05
Prep Date.....: 10/28/05 **Analysis Date..:** 10/31/05
Prep Batch #...: 5301506 **Analysis Time..:** 18:07
Dilution Factor: 1

PARAMETER	SAMPLE AMOUNT	SPIKE AMT	MEASRD AMOUNT	UNITS	PERCNT RECVRY	RPD	METHOD
Aroclor 1016	**ND**	**63.5**	**50.4**	**ug/kg**	**79**		**SW846 8082**
	ND	**67.3**	**63.5**	**ug/kg**	**94**	**23**	**SW846 8082**
Aroclor 1260	**47**	**63.5**	**103**	**ug/kg**	**88**		**SW846 8082**
	47	**67.3**	**92.5**	**ug/kg**	**67**	**11**	**SW846 8082**

SURROGATE	PERCENT RECOVERY	RECOVERY LIMITS
Tetrachloro-m-xylene	80	(53 - 132)
	92	(53 - 132)
Decachlorobiphenyl	76	(38 - 162)
	83	(38 - 162)

NOTE(S):

Calculations are performed before rounding to avoid round-off errors in calculated results.

Bold print denotes control parameters

MATRIX SPIKE SAMPLE EVALUATION REPORT

GC Semivolatiles

Client Lot #...: D5J280318 **Work Order #...:** HNWJW1AC-MS **Matrix.....:** SOLID
MS Lot-Sample #: D5J280320-014 HNWJW1AD-MSD
Date Sampled...: 10/27/05 15:30 **Date Received..:** 10/28/05
Prep Date.....: 10/28/05 **Analysis Date..:** 10/31/05
Prep Batch #...: 5301506 **Analysis Time..:** 18:58
Dilution Factor: 1

PARAMETER	PERCENT RECOVERY	RECOVERY LIMITS	RPD	RPD LIMITS	METHOD
Aroclor 1016	**74**	**(24 - 170)**			**SW846 8082**
	87	**(24 - 170)**	**11**	**(0-40)**	**SW846 8082**
Aroclor 1260	**93**	**(40 - 166)**			**SW846 8082**
	82	**(40 - 166)**	**18**	**(0-40)**	**SW846 8082**

SURROGATE	PERCENT RECOVERY	RECOVERY LIMITS
Tetrachloro-m-xylene	80	(53 - 132)
	88	(53 - 132)
Decachlorobiphenyl	82	(38 - 162)
	110	(38 - 162)

NOTE(S):

Calculations are performed before rounding to avoid round-off errors in calculated results.

Bold print denotes control parameters

MATRIX SPIKE SAMPLE DATA REPORT

GC Semivolatiles

Client Lot #...: D5J280318 **Work Order #...:** HNWJW1AC-MS **Matrix.....:** SOLID
MS Lot-Sample #: D5J280320-014 HNWJW1AD-MSD
Date Sampled...: 10/27/05 15:30 **Date Received..:** 10/28/05
Prep Date.....: 10/28/05 **Analysis Date..:** 10/31/05
Prep Batch #...: 5301506 **Analysis Time..:** 18:58
Dilution Factor: 1

PARAMETER	SAMPLE AMOUNT	SPIKE AMT	MEASRD AMOUNT	UNITS	PERCNT RECVRY	RPD	METHOD
Aroclor 1016	**ND**	**66.4**	**49.3**	**ug/kg**	**74**		**SW846 8082**
	ND	**62.9**	**54.7**	**ug/kg**	**87**	**11**	**SW846 8082**
Aroclor 1260	**ND**	**66.4**	**61.7**	**ug/kg**	**93**		**SW846 8082**
	ND	**62.9**	**51.4**	**ug/kg**	**82**	**18**	**SW846 8082**

SURROGATE	PERCENT RECOVERY	RECOVERY LIMITS
Tetrachloro-m-xylene	80	(53 - 132)
	88	(53 - 132)
Decachlorobiphenyl	82	(38 - 162)
	110	(38 - 162)

NOTE(S):

Calculations are performed before rounding to avoid round-off errors in calculated results.

Bold print denotes control parameters

MATRIX SPIKE SAMPLE EVALUATION REPORT

GC Semivolatiles

Client Lot #...: D5J280318 **Work Order #...:** HNWK11AC-MS **Matrix.....:** SOLID
MS Lot-Sample #: D5J280318-022 HNWK11AD-MSD
Date Sampled...: 10/27/05 09:00 **Date Received..:** 10/28/05
Prep Date.....: 10/28/05 **Analysis Date..:** 11/01/05
Prep Batch #...: 5301507 **Analysis Time..:** 17:44
Dilution Factor: 1

PARAMETER	PERCENT RECOVERY	RECOVERY LIMITS	RPD	RPD LIMITS	METHOD
Aroclor 1016	**78**	**(24 - 170)**			**SW846 8082**
	89	**(24 - 170)**	**14**	**(0-40)**	**SW846 8082**
Aroclor 1260	**84**	**(40 - 166)**			**SW846 8082**
	88	**(40 - 166)**	**5.6**	**(0-40)**	**SW846 8082**

SURROGATE	PERCENT RECOVERY	RECOVERY LIMITS
Tetrachloro-m-xylene	93	(53 - 132)
	118	(53 - 132)
Decachlorobiphenyl	87	(38 - 162)
	90	(38 - 162)

NOTE(S):

Calculations are performed before rounding to avoid round-off errors in calculated results.

Bold print denotes control parameters

MATRIX SPIKE SAMPLE DATA REPORT

GC Semivolatiles

Client Lot #...: D5J280318 **Work Order #...:** HNWK11AC-MS **Matrix.....:** SOLID
MS Lot-Sample #: D5J280318-022 HNWK11AD-MSD
Date Sampled...: 10/27/05 09:00 **Date Received..:** 10/28/05
Prep Date.....: 10/28/05 **Analysis Date..:** 11/01/05
Prep Batch #...: 5301507 **Analysis Time..:** 17:44
Dilution Factor: 1

PARAMETER	SAMPLE AMOUNT	SPIKE AMT	MEASRD AMOUNT	UNITS	PERCNT RECVRY	RPD	METHOD
Aroclor 1016	**ND**	**67.1**	**52.5**	**ug/kg**	**78**		**SW846 8082**
	ND	**67.8**	**60.6**	**ug/kg**	**89**	**14**	**SW846 8082**
Aroclor 1260	**ND**	**67.1**	**56.2**	**ug/kg**	**84**		**SW846 8082**
	ND	**67.8**	**59.4**	**ug/kg**	**88**	**5.6**	**SW846 8082**

SURROGATE	PERCENT RECOVERY	RECOVERY LIMITS
Tetrachloro-m-xylene	93	(53 - 132)
	118	(53 - 132)
Decachlorobiphenyl	87	(38 - 162)
	90	(38 - 162)

NOTE(S):

Calculations are performed before rounding to avoid round-off errors in calculated results.

Bold print denotes control parameters

Chain of Custody Record

2.9 10/28/05

SEVERN TRENT **STL**

Severn Trent Laboratories, Inc.

STL Denver
4955 Yarrow Street
Arvada, CO 80002

STL-4124 (0901)

Client: AMEC	Project Manager: Peter Guerra	Date: 10/27/05	Chain of Custody Number: 329361
Address: 8519 Jefferson NE	Telephone Number (Area Code)/Fax Number: (505) 821-1801 / (505) 821-7371	Lab Number	Page ____ of ____
City: Albuquerque; State: NM; Zip Code: 87113	Site Contact	Lab Contact	
Project Name and Location (State): GE FASC	Carrier/Waybill Number		
Contract/Purchase Order/Quote No.: 3-4915-0021			

Analysis (Attach list if more space is needed)

Special Instructions/ Conditions of Receipt

Sample I.D. No. and Description (Containers for each sample may be combined on one line)	Date	Time	Matrix: Air	Aqueous	Sed.	Soil	Containers & Preservatives: Unpres.	H2SO4	HNO3	HCl	NaOH	ZnAc/NaOH
See Attached												

Possible Hazard Identification: ☐ Non-Hazard ☐ Flammable ☐ Skin Irritant ☐ Poison B ☒ Unknown

Sample Disposal: ☐ Return To Client ☒ Disposal By Lab ☐ Archive For ____ Months (A fee may be assessed if samples are retained longer than 1 month)

Turn Around Time Required: ☐ 24 Hours ☐ 48 Hours ☐ 7 Days ☐ 14 Days ☐ 21 Days ☒ Other 5 days

QC Requirements (Specify)

	Date	Time		Date	Time
1. Relinquished By: C Bauer	10/27/05	17:20	1. Received By: [signature]	10/28/05	0900
2. Relinquished By			2. Received By		
3. Relinquished By			3. Received By		

Comments: shipped via Fed Ex Priority Overnight

DISTRIBUTION: WHITE - Returned to Client with Report; CANARY - Stays with the Sample; PINK - Field Copy

FIGURE 2
Chain of Custody Form

CHAIN OF CUSTODY RECORD

PAGE 1 OF 4

SAMPLER (Signature)	DATE SHIPPED	CARRIER Fed Ex
PHONE (505) 821-1801	AIRBILL NO.	COOLER NO.

SHIP TO		RESULTS TO	
LABORATORY NAME	STL Denver	CLIENT NAME	Peter Guerra
ADDRESS	4955 Yarrow St	COMPANY	AMEC
	Arvada, CO 80002	ADDRESS	8519 Jefferson NE
PHONE NO.	(303) 736-0100		Albuquerque, NM 87113
ATTENTION		PHONE NO.	(505) 821-1801

PROJECT NAME GE FASC	PROJECT NO. 3-4915-0021	P.O. NO

RELINQUISHED BY (Signature)	RECEIVED BY (Signature)	DATE	TIME
RELINQUISHED BY (Signature)	RECEIVED BY (Signature)	DATE	TIME
RELINQUISHED BY (Signature)	RECEIVED BY (Signature)	DATE	TIME
RELINQUISHED BY (Signature)	RECEIVED BY (Signature)	DATE	TIME

ANALYSIS REQUEST

SAMPLE ID NO.	SAMPLE DESCRIPTION	DATE / TIME SAMPLED	ANALYSIS REQUESTED	SAMPLE RECEIPT CONDITION
HA-30-A2-1.5	Soil	10/27/05 9:40	8082 PCB	
HA-30-A3-1.5				
HA-30-B1-1.5				
HA-30-B2-1.5				
HA-30-B3-1.5				
HA-30-B4-1.5				
HA-30-C1-1.5				
HA-30-C2-1.5				
HA-30-C3-1.5				
HA-30-C4-1.5				

SPECIAL INSTRUCTIONS / COMMENTS

Sample ID with MS or MSD are Matrix Spike or Matrix Spike Duplicate

EXPECTED ANALYTICAL	Immediate Attention	Rush	Standard

FIGURE 2
Chain of Custody Form

CHAIN OF CUSTODY RECORD

PAGE 2 OF 4

SAMPLER (Signature)	DATE SHIPPED	CARRIER Fed Ex
PHONE (505) 821-1801	AIRBILL NO.	COOLER NO.

SHIP TO		RESULTS TO	
LABORATORY NAME	STL Denver	CLIENT NAME	Peter Guerra
ADDRESS	4955 Yarrow St	COMPANY	AMEC
	Arvada, CO 80002	ADDRESS	8519 Jetterson NE
PHONE NO.	(303) 736-0100		Albuquerque, NM 87113
ATTENTION		PHONE NO.	(505) 821-1801

PROJECT NAME GE FASC | PROJECT NO. 3-4915-0021 | P.O. NO

RELINQUISHED BY (Signature)	RECEIVED BY (Signature)	DATE	TIME
RELINQUISHED BY (Signature)	RECEIVED BY (Signature)	DATE	TIME
RELINQUISHED BY (Signature)	RECEIVED BY (Signature)	DATE	TIME
RELINQUISHED BY (Signature)	RECEIVED BY (Signature)	DATE	TIME

ANALYSIS REQUEST

SAMPLE ID NO.	SAMPLE DESCRIPTION	DATE / TIME SAMPLED	ANALYSIS REQUESTED	SAMPLE RECEIPT CONDITION
HA-30-D2-1.5	Soil	10/27/05 9:40	8082 PCB	
HA-30-D3-1.5				
115 DUP 051027				
122 MS 051027				
122 MSD 051027				
HA-40-A2-1.5		10/27/05 9:00		
HA-40-A3-1.5				
HA-40-B1-1.5				
HA-40-B2-1.5				
HA-40-B3-1.5				

SPECIAL INSTRUCTIONS / COMMENTS

Sample ID with MS or MSD are Matrix Spike or Matrix Spike Duplicate

EXPECTED ANALYTICAL	Immediate Attention	Rush	Standard

FIGURE 2
Chain of Custody Form

CHAIN OF CUSTODY RECORD PAGE 3 OF 4

SAMPLER (Signature)	DATE SHIPPED	CARRIER Fed Ex
PHONE (505) 821-1801	AIRBILL NO.	COOLER NO.

SHIP TO		RESULTS TO	
LABORATORY NAME	STL Denver	CLIENT NAME	Peter Guerra
ADDRESS	4955 Yarrow St	COMPANY	AMEC
	Arvada, CO 80002	ADDRESS	8519 Jefferson NE
PHONE NO.	(303) 736-0100		Albuquerque, NM 87113
ATTENTION		PHONE NO.	(505) 821-1801

PROJECT NAME GE FASC	PROJECT NO. 3-4915-0021	P.O. NO

RELINQUISHED BY (Signature)	RECEIVED BY (Signature)	DATE	TIME
RELINQUISHED BY (Signature)	RECEIVED BY (Signature)	DATE	TIME
RELINQUISHED BY (Signature)	RECEIVED BY (Signature)	DATE	TIME
RELINQUISHED BY (Signature)	RECEIVED BY (Signature)	DATE	TIME

ANALYSIS REQUEST

SAMPLE ID NO.	SAMPLE DESCRIPTION	DATE / TIME SAMPLED	ANALYSIS REQUESTED	SAMPLE RECEIPT CONDITION
HA-40-B4-1.5	Soil	10/27/05 9:00	8082 PCB	
HA-40-C1-1.5	↓	↓	↓	
HA-40-C2-1.5	↓	↓	↓	
HA-40-C3-1.5	↓	↓	↓	
HA-40-C4-1.5	↓	↓	↓	
HA-40-D2-1.5	↓	↓	↓	
HA-40-D3-1.5	↓	↓	↓	
129 DUP 051027	↓	↓	↓	
133 MS 051027	↓	↓	↓	
133 MSD 051027	↓	↓	↓	

SPECIAL INSTRUCTIONS / COMMENTS

Sample ID with MS or MSD are Matrix Spike or Matrix Spike Duplicate

EXPECTED ANALYTICAL	Immediate Attention	Rush	Standard

FAX

amec

To: ***Ms. Cheryl Skenar***

Company: ***STL-Denver***

Fax: ***303.432.89252***

Subject: ***Chain of Custody with Signature***

From: ***Akemi Bauer***
Pages: 6 (including this page)
Date: October 28, 2005

Comments:

Cheryl,

Please replace this signed COC with old one sent with samples.
Thank you

Akemi

AMEC Earth and Environmental, Inc.
8519 Jefferson NE Albuquerque, NM 87113
Dir: 505.796.7274
Tel: 505.821.1801
Fax: 505.821.7371

Cooler #3 10/27/05

Chain of Custody Record

STL
Severn Trent Laboratories, Inc.

STL Denver
4955 Yarrow Street
Arvada, CO 80002

STL-4124 (0901)

Client: AMEC	Project Manager: Peter Guerra	Date: 10/27/05	Chain of Custody Number: 329361
Address: 8519 Jefferson NE	Telephone Number (Area Code)/Fax Number: (505) 821-1801 / (505) 821-7371	Lab Number	Page ____ of ____
City: Albuquerque; State: NM; Zip Code: 87113	Site Contact	Lab Contact	
Project Name and Location (State): GE FASC	Carrier/Waybill Number		
Contract/Purchase Order/Quote No.: 3-4915-0021			

Sample I.D. No. and Description (Containers for each sample may be combined on one line)	Date	Time	Matrix: Air	Aqueous	Sled.	Soil	Containers & Preservatives: Unpres.	H2SO4	HNO3	HCl	NaOH	ZnAc/NaOH	Analysis (Attach list if more space is needed)	Special Instructions/ Conditions of Receipt
See Attached														

Possible Hazard Identification: ☐ Non-Hazard ☐ Flammable ☐ Skin Irritant ☐ Poison B ☒ Unknown

Sample Disposal: ☐ Return To Client ☒ Disposal By Lab ☐ Archive For ____ Months (A fee may be assessed if samples are retained longer than 1 month)

Turn Around Time Required: ☐ 24 Hours ☐ 48 Hours ☐ 7 Days ☐ 14 Days ☐ 21 Days ☒ Other 5 days

QC Requirements (Specify):

1. Relinquished By: C Baner	Date: 10/27/05	Time: 17:20	1. Received By	Date	Time
2. Relinquished By	Date	Time	2. Received By	Date	Time
3. Relinquished By	Date	Time	3. Received By	Date	Time

Comments: shipped via Fed Ex Priority Overnight

DISTRIBUTION: WHITE - Returned to Client with Report; CANARY - Stays with the Sample; PINK - Field Copy

10/28/2005 13:54 FAX 505 821 7371 AMEC 002

FIGURE 2
Chain of Custody Form

CHAIN OF CUSTODY RECORD PAGE 1 OF 4

SAMPLER (Signature) CBaca	DATE SHIPPED 10/27/05	CARRIER Fed Ex
PHONE (505)821-1801	AIRBILL NO.	COOLER NO. 3

SHIP TO		RESULTS TO	
LABORATORY NAME	STL Denver	CLIENT NAME	Peter Guerra
ADDRESS	4955 Yarrow St. Arvada, CO 80002	COMPANY	AMEC
		ADDRESS	8519 Jefferson NE Albuquerque, NM 87113
PHONE NO.	(303)736-0100		
ATTENTION		PHONE NO.	(505)821-1801

PROJECT NAME GE FASC	PROJECT NO. 3-4915-0021	P.O. NO

RELINQUISHED BY (Signature)	RECEIVED BY (Signature)	DATE	TIME
RELINQUISHED BY (Signature)	RECEIVED BY (Signature)	DATE	TIME
RELINQUISHED BY (Signature)	RECEIVED BY (Signature)	DATE	TIME
RELINQUISHED BY (Signature)	RECEIVED BY (Signature)	DATE	TIME

ANALYSIS REQUEST

SAMPLE ID NO.	SAMPLE DESCRIPTION	DATE / TIME SAMPLED	ANALYSIS REQUESTED	SAMPLE RECEIPT CONDITION
HA-30-A2-1.5	Soil	10/27/05 9:00	8082 PCB	
HA-30-A3-1.5				
HA-30-B1-1.5				
HA-30-B2-1.5				
HA-30-B3-1.5				
HA-30-B4-1.5				
HA-30-C1-1.5				
HA-30-C2-1.5				
HA-30-C3-1.5				
HA-30-C4-1.5				

SPECIAL INSTRUCTIONS / COMMENTS

Sample ID with MS or MSD are Matrix Spike or Matrix Spike Duplicate

EXPECTED ANALYTICAL	Immediate Attention	Rush	Standard

FIGURE 2
Chain of Custody Form

CHAIN OF CUSTODY RECORD PAGE 2 OF 4

SAMPLER (Signature) C Bean	DATE SHIPPED 10/27/05	CARRIER Fed Ex	
PHONE (505) 821-1801	AIRBILL NO.	COOLER NO. 3	

SHIP TO		RESULTS TO	
LABORATORY NAME	STL Denver	CLIENT NAME	Peter Guerra
ADDRESS	4955 Yarrow St.	COMPANY	AMEC
	Arvada, CO 80002	ADDRESS	8519 Jefferson NE
PHONE NO.	(303) 736-0100		Albuquerque, NM 87113
ATTENTION		PHONE NO.	(505) 821-1801

PROJECT NAME GE FASC	PROJECT NO. 3-4915-0021	P.O. NO

RELINQUISHED BY (Signature)	RECEIVED BY (Signature)	DATE	TIME
RELINQUISHED BY (Signature)	RECEIVED BY (Signature)	DATE	TIME
RELINQUISHED BY (Signature)	RECEIVED BY (Signature)	DATE	TIME
RELINQUISHED BY (Signature)	RECEIVED BY (Signature)	DATE	TIME

ANALYSIS REQUEST

SAMPLE ID NO.	SAMPLE DESCRIPTION	DATE / TIME SAMPLED	ANALYSIS REQUESTED	SAMPLE RECEIPT CONDITION
HA-30-D2-1.5	Soil	10/27/05 9:40	8082 PCB	
HA-30-D3-1.5				
115 DUP 051027				
122 MS 051027				
122 MSD 051027				
HA-40-A2-1.5		10/27/05 9:00		
HA-40-A3-1.5				
HA-40-B1-1.5				
HA-40-B2-1.5				
HA-40-B3-1.5				

SPECIAL INSTRUCTIONS / COMMENTS

Sample ID with MS or MSD are Matrix Spike or Matrix Spike Duplicate

EXPECTED ANALYTICAL	Immediate Attention	Rush	Standard

FIGURE 2
Chain of Custody Form

CHAIN OF CUSTODY RECORD PAGE 3 OF 4

SAMPLER (Signature) C Bauer	DATE SHIPPED 10/28/05	CARRIER Fed Ex	
PHONE (505) 821-1801	AIRBILL NO.	COOLER NO. 3.	

SHIP TO		RESULTS TO	
LABORATORY NAME	STL Denver	CLIENT NAME	Peter Guerra
ADDRESS	4955 Yarrow St	COMPANY	AMEC
	Arvada, CO 80002	ADDRESS	8519 Jefferson NE
PHONE NO.	(303) 736-0100		Albuquerque, NM 87113
ATTENTION		PHONE NO.	(505) 821-1801

PROJECT NAME GE FASC	PROJECT NO. 3-4915-0021	P.O. NO

RELINQUISHED BY (Signature)	RECEIVED BY (Signature)	DATE	TIME
RELINQUISHED BY (Signature)	RECEIVED BY (Signature)	DATE	TIME
RELINQUISHED BY (Signature)	RECEIVED BY (Signature)	DATE	TIME
RELINQUISHED BY (Signature)	RECEIVED BY (Signature)	DATE	TIME

ANALYSIS REQUEST

SAMPLE ID NO.	SAMPLE DESCRIPTION	DATE / TIME SAMPLED	ANALYSIS REQUESTED	SAMPLE RECEIPT CONDITION
HA-40-B1-1.5	Soil	10/27/05 9:00	8082 PCB	
HA-40-C1-1.5				
HA-40-C2-1.5				
HA-40-C3-1.5				
HA-40-C4-1.5				
HA-40-D2-1.5				
HA-40-D3-1.5				
129 DUP 051027				
133 MS 051027				
133 MSD 051027				

SPECIAL INSTRUCTIONS / COMMENTS

Sample ID with MS or MSD are Matrix Spike or Matrix Spike Duplicate

EXPECTED ANALYTICAL	Immediate Attention	Rush	Standard

FIGURE 2
Chain of Custody Form

CHAIN OF CUSTODY RECORD

PAGE 4 OF 4

SAMPLER (Signature) eBauer	DATE SHIPPED 10/27/05	CARRIER Fed Ex
PHONE (505) 821-1801	AIRBILL NO.	COOLER NO.

SHIP TO		RESULTS TO	
LABORATORY NAME	STL Denver	CLIENT NAME	Peter Guerra
ADDRESS	4955 Yarrow St	COMPANY	AMEC
	Arvada, CO 80002	ADDRESS	8519 Jefferson NE
PHONE NO.	(303) 736-0100		Albuquerque, NM 87113
ATTENTION		PHONE NO.	(505) 821-1801

PROJECT NAME GE FASC	PROJECT NO. 3-4915-0021	P.O. NO

RELINQUISHED BY (Signature)	RECEIVED BY (Signature)	DATE	TIME
RELINQUISHED BY (Signature)	RECEIVED BY (Signature)	DATE	TIME
RELINQUISHED BY (Signature)	RECEIVED BY (Signature)	DATE	TIME
RELINQUISHED BY (Signature)	RECEIVED BY (Signature)	DATE	TIME

ANALYSIS REQUEST

SAMPLE ID NO.	SAMPLE DESCRIPTION	DATE / TIME SAMPLED	ANALYSIS REQUESTED	SAMPLE RECEIPT CONDITION
RB051027	AQ	10/27/05 13:45	8082 PCB	

SPECIAL INSTRUCTIONS / COMMENTS

Sample ID with MS or MSD are Matrix Spike or Matrix Spike Duplicate

EXPECTED ANALYTICAL	Immediate Attention	Rush 5 days TAT	Standard

SEVERN TRENT STL®

STL Chicago
2417 Bond Street
University Park, IL 60466

Tel: 708 534 5200 Fax: 708 534 5211
www.stl-inc.com

SEVERN TRENT LABORATORIES ANALYTICAL REPORT

JOB NUMBER: 242477

Prepared For:

AMEC Earth & Environmental
3800 Ezell Road
Suite 100
Nashville, TN 37211

Project: GE-Albuquerque NM

Attention: Bertisabel Custer

Date: 12/14/2005

Signature: Mary S. McDonald for

Date: 12/14/05

Name: Bonnie M. Stadelmann

Title: Project Manager

E-Mail: bstadelmann@stl-inc.com

STL Chicago
2417 Bond Street
University Park, IL 60466

PHONE: (708) 534-5200
FAX..: (708) 534-5211

This Report Contains (64) Pages

Severn Trent Laboratories - Chicago
METALS CASE NARRATIVE

Client: AMEC Earth & Environmental
Project ID: GE-Albuquerque NM
STL Job#: 242477

Date Recd: 12/02/05

1. This narrative covers the Metals analysis of samples in the above Job # 242477.

   Method Ref: USEPA, SW-846

2. All analyses were performed within the required holding times.

3. All Initial and Continuing Calibration Verification (ICV/CCV's) were within control limits.

4. All Initial and Continuing Calibration Blanks (ICB/CCB's) were within control limits.

5. All Preparation/Method Blanks were below the Reporting Limits (RL).

6. All ICP Interference Check Samples were within the 80-120% control limits.

7. Laboratory Control Sample (LCS) recoveries were within the 80-120% control limits.

8. Matrix QC was performed on Sample 1 (ICP).

   All Serial Dilution analysis were within control limits except for Cd and Pb.

   All Matrix Spike (MS/MSD) recoveries were within the 75-125% (control limits are not applicable when the sample concentration exceeds the spike added concentration by a factor of 4 or more) except for Cd (MSD).

   All Duplicate results were within the 20% RPD control limits for sample concentrations greater than 5X the Reporting limit or +\- the Reporting limit for sample concentrations less than 5X the Reporting Limit.

Jodi Gromala

Jodi L. Gromala
Metals Section Manager

12-7-05
Date

Severn Trent Laboratories Chicago
GC/MS Case Narrative

AMEC Earth & Environmental
GE-Albuquerque NM
Job Number: 242477
VOA DATA:

1. All sample analyses were performed within the required hold time from the date of collection.

2. All of the Method Blank target compounds were below reporting limits.

3. The LCS (Laboratory Control Samples) had all five controlled spike recoveries within the in-house generated QC limits.

4. Matrix Spike/Matrix Spike Duplicate analyses were not performed on this sample set.

5. All of the volatile samples had surrogate recoveries within the in-house generated QC limits.

6. The water samples were prepared using method 5030. The soil samples were prepared using the low and high level Method 5035B. All samples were analyzed following SW846 Method 8260B and 8000B. All calibration criteria are met per method or SOP (for minimum R values for certain compounds). The low point in the initial calibration verifies the base reporting limits. The target compounds were quantitated using the initial calibration.

7. All of the samples had internal standard areas and retention times were within SOP acceptance limits as compared to the corresponding calibration verification standard.

8. The water samples were analyzed undiluted using a 10mL purge volume. Soil sample 3 required a high-level dilution due to sample matrix. The remaining soil samples were analyzed using the low-level soil method. The soil results and reporting limits were adjusted for sample weights, dilutions, the analytical procedure and on a dry weight basis.

John Nagel
GC/MS VOA Dept.

12-8-05
Date

Severn Trent Services - Chicago
GC/MS BNA Case Narrative

AMEC Earth & Environmental/GE – Albuquerque NM
Job Number: 242477
BNA DATA:

1. All extractions and all analyses were performed within recommended hold-times.

2. The MB (Method Blank) had all analytes undetected.

3. The LCS (Laboratory Control Sample) had all control spike recoveries within the QC limits.

4. A MS/MSD (Matrix Spike/Matrix Spike Duplicate) was not performed.

5. Due to an elevated final extraction volume and initial dilution, sample 1 had all surrogate recoveries diluted out and reported as "D". All other samples had all surrogate recoveries within the QC limits.

6. All samples had all internal standard areas and retention times within the SOP acceptance limits as compared to the corresponding calibration verification standard.

7. All samples were analyzed following USEPA SW846 8270C protocol. Sample 1 required a 5.0-mL final extraction volume (method = 0.5-mL) and a 10x initial dilution due to high-level matrix.

Gary Rynkar
GC/MS Section Manager

12/14/5
Date

STL Chicago
PCB Case Narrative

AMEC Earth & Environmental
GE-Albuquerque NM
Job #: 242477-1 through 8
PCBs

1. STL Chicago used the following Gas Chromatographic systems for the analysis of PCBs:

ID#	INSTRUMENT	COLUMN TYPE	DETECTOR
32	HP 6890	Rtx-Clp2 (Primary)	Electron Capture
31	HP 6890	Rtx-5 (Confirmation)	Electron Capture

2. These sediment/soil samples were extracted based on SW846 method 3541. The extracts were analyzed for PCBs based on SW846 method 8082. All extracts received a sulfuric acid cleanup and a GPC cleanup in order to reduce matrix interference.

3. All required holding times were met for the extraction and the analysis.

4. The method blank was below the reporting limits for all Aroclors.

5. The surrogate compounds used for this analysis were Decachlorobiphenyl (DCB) and Tetrachloro-m-xylene (TCX). All surrogate recoveries were within statistical control limits except samples 242477-1 and –2, which had both surrogates diluted out and flagged "D" and sample 242477-3, which had 520% recovery and flagged "I".

6. A solution containing Aroclor 1016 and Aroclor 1260 was used for spiking.

7. All blank spike recoveries were within statistical control limits.

8. A matrix spike and a matrix spike duplicate were performed on sample 242477-7 (ME-E14-10'). All matrix spike and matrix spike duplicate recoveries and RPDs were within statistical control limits.

9. All initial and continuing standard calibrations associated with these samples were in control on both columns. All SSV recoveries were within limits of 85%-115%.

10. Target compounds were confirmed using a second column. All results were reported from the primary column.

11. Sample 242477-1 was diluted 1/10 prior to GPC. Then most samples were analyzed at dilutions due to level of target compounds detected. Reporting limits have been adjusted to reflect the necessary dilutions.

Patti Gibson
Organics Section Manager

12-7-05
Date

STL Chicago is part of Severn Trent Laboratories, Inc.

SAMPLE INFORMATION
Date: 12/14/2005

Job Number.: 242477
Customer...: AMEC Earth & Environmental
Attn.....: Bertisabel Custer

Project Number.....: 20006007
Customer Project ID....: GE-ALBUQUERQUE NM
Project Description....: GE-Albuquerque NM

Laboratory Sample ID	Customer Sample ID	Sample Matrix	Date Sampled	Time Sampled	Date Received	Time Received
242477-1	SL	Sediment	12/01/2005	09:15	12/02/2005	10:00
242477-2	DW1-15'	Soil	12/01/2005	10:10	12/02/2005	10:00
242477-3	DW2-15'	Soil	12/01/2005	10:15	12/02/2005	10:00
242477-4	DW3-15'	Soil	12/01/2005	10:20	12/02/2005	10:00
242477-5	ME-E13-10'	Soil	12/01/2005	09:30	12/02/2005	10:00
242477-6	ME-E13-10'-DUP	Soil	12/01/2005	09:30	12/02/2005	10:00
242477-7	ME-E14-10'	Soil	12/01/2005	09:35	12/02/2005	10:00
242477-8	ME-D14-10'	Soil	12/01/2005	09:40	12/02/2005	10:00
242477-9	TRIP BLANK	Water	12/01/2005	09:15	12/02/2005	10:00

STL Chicago is part of Severn Trent Laboratories, Inc.

LABORATORY TEST RESULTS

Job Number: 242477

Date:12/14/2005

CUSTOMER: AMEC Earth & Environmental

PROJECT: GE-ALBUQUERQUE NM

ATTN: Bertisabel Custer

Customer Sample ID: SL
Date Sampled.....: 12/01/2005
Time Sampled.....: 09:15
Sample Matrix.....: Sediment

Laboratory Sample ID: 242477-1
Date Received.....: 12/02/2005
Time Received.....: 10:00

TEST METHOD	PARAMETER/TEST DESCRIPTION	SAMPLE RESULT	Q	FLAGS	MDL	RL	DILUTION	UNITS	BATCH	DT	DATE/TIME	TEC
8270C	Semivolatile Organics											
	Phenol, 3541 Low Solid*	17000	U		2600	17000	10.00000	ug/Kg	168237		12/13/05 2234	dpk
	Bis(2-chloroethyl)ether, 3541 Low Solid*	17000	U		4100	17000	10.00000	ug/Kg	168237		12/13/05 2234	dpk
	1,3-Dichlorobenzene, 3541 Low Solid*	17000	U		2200	17000	10.00000	ug/Kg	168237		12/13/05 2234	dpk
	1,4-Dichlorobenzene, 3541 Low Solid*	17000	U		2600	17000	10.00000	ug/Kg	168237		12/13/05 2234	dpk
	1,2-Dichlorobenzene, 3541 Low Solid*	17000	U		2400	17000	10.00000	ug/Kg	168237		12/13/05 2234	dpk
	Benzyl alcohol, 3541 Low Solid*	33000	U		12000	33000	10.00000	ug/Kg	168237		12/13/05 2234	dpk
	2-Methylphenol (o-cresol), 3541 Low Solid*	17000	U		2700	17000	10.00000	ug/Kg	168237		12/13/05 2234	dpk
	2,2-oxybis (1-chloropropene), 3541 Low So*id	17000	U		2700	17000	10.00000	ug/Kg	168237		12/13/05 2234	dpk
	n-Nitroso-di-n-propylamine, 3541 Low Soli*	17000	U		2900	17000	10.00000	ug/Kg	168237		12/13/05 2234	dpk
	Hexachloroethane, 3541 Low Solid*	17000	U		2700	17000	10.00000	ug/Kg	168237		12/13/05 2234	dpk
	4-Methylphenol (m/p-cresol), 3541 Low Sol*d	17000	U		3200	17000	10.00000	ug/Kg	168237		12/13/05 2234	dpk
	2-Chlorophenol, 3541 Low Solid*	17000	U		2500	17000	10.00000	ug/Kg	168237		12/13/05 2234	dpk
	Nitrobenzene, 3541 Low Solid*	3300	U		950	3300	10.00000	ug/Kg	168237		12/13/05 2234	dpk
	Bis(2-chloroethoxy)methane, 3541 Low Soli*	17000	U		2500	17000	10.00000	ug/Kg	168237		12/13/05 2234	dpk
	1,2,4-Trichlorobenzene, 3541 Low Solid*	17000	U		2500	17000	10.00000	ug/Kg	168237		12/13/05 2234	dpk
	Benzoic acid, 3541 Low Solid*	170000	U		73000	170000	10.00000	ug/Kg	168237		12/13/05 2234	dpk
	Isophorone, 3541 Low Solid*	17000	U		2500	17000	10.00000	ug/Kg	168237		12/13/05 2234	dpk
	2,4-Dimethylphenol, 3541 Low Solid*	33000	U		7900	33000	10.00000	ug/Kg	168237		12/13/05 2234	dpk
	Hexachlorobutadiene, 3541 Low Solid*	17000	U		3900	17000	10.00000	ug/Kg	168237		12/13/05 2234	dpk
	Naphthalene, 3541 Low Solid*	730	J		670	3300	10.00000	ug/Kg	168237		12/13/05 2234	dpk
	2,4-Dichlorophenol, 3541 Low Solid*	33000	U		5700	33000	10.00000	ug/Kg	168237		12/13/05 2234	dpk
	4-Chloroaniline, 3541 Low Solid*	68000	U		7300	68000	10.00000	ug/Kg	168237		12/13/05 2234	dpk
	2,4,6-Trichlorophenol, 3541 Low Solid*	33000	U		6800	33000	10.00000	ug/Kg	168237		12/13/05 2234	dpk
	2,4,5-Trichlorophenol, 3541 Low Solid*	33000	U		7400	33000	10.00000	ug/Kg	168237		12/13/05 2234	dpk
	Hexachlorocyclopentadiene, 3541 Low Solid*	68000	U		12000	68000	10.00000	ug/Kg	168237		12/13/05 2234	dpk
	2-Methylnaphthalene, 3541 Low Solid*	17000	U		3700	17000	10.00000	ug/Kg	168237		12/13/05 2234	dpk
	2-Nitroaniline, 3541 Low Solid*	17000	U		3400	17000	10.00000	ug/Kg	168237		12/13/05 2234	dpk
	2-Chloronaphthalene, 3541 Low Solid*	17000	U		2200	17000	10.00000	ug/Kg	168237		12/13/05 2234	dpk

* In Description = Dry Wgt.

STL Chicago is part of Severn Trent Laboratories, Inc.

LABORATORY TEST RESULTS

Job Number: 242477

Date:12/14/2005

CUSTOMER: AMEC Earth & Environmental | PROJECT: GE-ALBUQUERQUE NM | ATTN: Bertisabel Custer

Customer Sample ID: SL
Date Sampled.....: 12/01/2005
Time Sampled.....: 09:15
Sample Matrix.....: Sediment

Laboratory Sample ID: 242477-1
Date Received.....: 12/02/2005
Time Received.....: 10:00

TEST METHOD	PARAMETER/TEST DESCRIPTION	SAMPLE RESULT	Q	FLAGS	MDL	RL	DILUTION	UNITS	BATCH	DT	DATE/TIME	TEC
	4-Chloro-3-methylphenol, 3541 Low Solid*	33000	U		5500	33000	10.00000	ug/Kg	168237		12/13/05 2234	dpk
	2,6-Dinitrotoluene, 3541 Low Solid*	17000	U		2500	17000	10.00000	ug/Kg	168237		12/13/05 2234	dpk
	2-Nitrophenol, 3541 Low Solid*	33000	U		7600	33000	10.00000	ug/Kg	168237		12/13/05 2234	dpk
	3-Nitroaniline, 3541 Low Solid*	33000	U		4400	33000	10.00000	ug/Kg	168237		12/13/05 2234	dpk
	Dimethyl phthalate, 3541 Low Solid*	17000	U		2500	17000	10.00000	ug/Kg	168237		12/13/05 2234	dpk
	2,4-Dinitrophenol, 3541 Low Solid*	68000	U		27000	68000	10.00000	ug/Kg	168237		12/13/05 2234	dpk
	Acenaphthylene, 3541 Low Solid*	3300	U		660	3300	10.00000	ug/Kg	168237		12/13/05 2234	dpk
	2,4-Dinitrotoluene, 3541 Low Solid*	17000	U		3800	17000	10.00000	ug/Kg	168237		12/13/05 2234	dpk
	Acenaphthene, 3541 Low Solid*	3300	U		650	3300	10.00000	ug/Kg	168237		12/13/05 2234	dpk
	Dibenzofuran, 3541 Low Solid*	17000	U		2600	17000	10.00000	ug/Kg	168237		12/13/05 2234	dpk
	4-Nitrophenol, 3541 Low Solid*	68000	U		19000	68000	10.00000	ug/Kg	168237		12/13/05 2234	dpk
	Fluorene, 3541 Low Solid*	3300	U		640	3300	10.00000	ug/Kg	168237		12/13/05 2234	dpk
	4-Nitroaniline, 3541 Low Solid*	33000	U		4800	33000	10.00000	ug/Kg	168237		12/13/05 2234	dpk
	4-Bromophenyl phenyl ether, 3541 Low Soli*	17000	U		1900	17000	10.00000	ug/Kg	168237		12/13/05 2234	dpk
	Hexachlorobenzene, 3541 Low Solid*	6800	U		1900	6800	10.00000	ug/Kg	168237		12/13/05 2234	dpk
	Diethyl phthalate, 3541 Low Solid*	17000	U		3600	17000	10.00000	ug/Kg	168237		12/13/05 2234	dpk
	4-Chlorophenyl phenyl ether, 3541 Low Sol*d	17000	U		3400	17000	10.00000	ug/Kg	168237		12/13/05 2234	dpk
	Pentachlorophenol, 3541 Low Solid*	68000	U		19000	68000	10.00000	ug/Kg	168237		12/13/05 2234	dpk
	n-Nitrosodiphenylamine, 3541 Low Solid*	17000	U		1700	17000	10.00000	ug/Kg	168237		12/13/05 2234	dpk
	4,6-Dinitro-2-methylphenol, 3541 Low Soli*	33000	U		9700	33000	10.00000	ug/Kg	168237		12/13/05 2234	dpk
	Phenanthrene, 3541 Low Solid*	3300	U		540	3300	10.00000	ug/Kg	168237		12/13/05 2234	dpk
	Anthracene, 3541 Low Solid*	3300	U		720	3300	10.00000	ug/Kg	168237		12/13/05 2234	dpk
	Carbazole, 3541 Low Solid*	17000	U		2000	17000	10.00000	ug/Kg	168237		12/13/05 2234	dpk
	Di-n-butyl phthalate, 3541 Low Solid*	17000	U		2000	17000	10.00000	ug/Kg	168237		12/13/05 2234	dpk
	Benzidine, 3541 Low Solid*	68000	U		15000	68000	10.00000	ug/Kg	168237		12/13/05 2234	dpk
	Fluoranthene, 3541 Low Solid*	3300	U		630	3300	10.00000	ug/Kg	168237		12/13/05 2234	dpk
	Pyrene, 3541 Low Solid*	3300	U		760	3300	10.00000	ug/Kg	168237		12/13/05 2234	dpk
	Butyl benzyl phthalate, 3541 Low Solid*	17000	U		2400	17000	10.00000	ug/Kg	168237		12/13/05 2234	dpk
	Benzo(a)anthracene, 3541 Low Solid*	3300	U		660	3300	10.00000	ug/Kg	168237		12/13/05 2234	dpk

* In Description = Dry Wgt.

STL Chicago is part of Severn Trent Laboratories, Inc.

LABORATORY TEST RESULTS

Job Number: 242477

Date: 12/14/2005

CUSTOMER: AMEC Earth & Environmental

PROJECT: GE-ALBUQUERQUE NM

ATTN: Bertisabel Custer

Customer Sample ID: SL
Date Sampled.....: 12/01/2005
Time Sampled.....: 09:15
Sample Matrix.....: Sediment

Laboratory Sample ID: 242477-1
Date Received.....: 12/02/2005
Time Received.....: 10:00

TEST METHOD	PARAMETER/TEST DESCRIPTION	SAMPLE RESULT	Q	FLAGS	MDL	RL	DILUTION	UNITS	BATCH	DT	DATE/TIME	TEC
	Chrysene, 3541 Low Solid*	3300	U		680	3300	10.00000	ug/Kg	168237		12/13/05 2234	dpk
	3,3-Dichlorobenzidine, 3541 Low Solid*	17000	U		3400	17000	10.00000	ug/Kg	168237		12/13/05 2234	dpk
	Bis(2-ethylhexyl)phthalate, 3541 Low Soli*	50000			7100	17000	10.00000	ug/Kg	168237		12/13/05 2234	dpk
	Di-n-octyl phthalate, 3541 Low Solid*	17000	U		3000	17000	10.00000	ug/Kg	168237		12/13/05 2234	dpk
	Benzo(b)fluoranthene, 3541 Low Solid*	3300	U		830	3300	10.00000	ug/Kg	168237		12/13/05 2234	dpk
	Benzo(k)fluoranthene, 3541 Low Solid*	3300	U		930	3300	10.00000	ug/Kg	168237		12/13/05 2234	dpk
	Benzo(a)pyrene, 3541 Low Solid*	3300	U		380	3300	10.00000	ug/Kg	168237		12/13/05 2234	dpk
	Indeno(1,2,3-cd)pyrene, 3541 Low Solid*	3300	U		670	3300	10.00000	ug/Kg	168237		12/13/05 2234	dpk
	Dibenzo(a,h)anthracene, 3541 Low Solid*	3300	U		680	3300	10.00000	ug/Kg	168237		12/13/05 2234	dpk
	Benzo(ghi)perylene, 3541 Low Solid*	3300	U		900	3300	10.00000	ug/Kg	168237		12/13/05 2234	dpk
8082	PCB Analysis											
	Aroclor 1016, 3541 Solid*	830	U		280	830	5.00000	ug/Kg	167668		12/06/05 1232	bjt
	Aroclor 1221, 3541 Solid*	830	U		230	830	5.00000	ug/Kg	167668		12/06/05 1232	bjt
	Aroclor 1232, 3541 Solid*	830	U		220	830	5.00000	ug/Kg	167668		12/06/05 1232	bjt
	Aroclor 1242, 3541 Solid*	830	U		240	830	5.00000	ug/Kg	167668		12/06/05 1232	bjt
	Aroclor 1248, 3541 Solid*	830	U		180	830	5.00000	ug/Kg	167668		12/06/05 1232	bjt
	Aroclor 1254, 3541 Solid*	2100			180	830	5.00000	ug/Kg	167668		12/06/05 1232	bjt
	Aroclor 1260, 3541 Solid*	2500			160	830	5.00000	ug/Kg	167668		12/06/05 1232	bjt
82608	Volatile Organics											
	Dichlorodifluoromethane, High/Med Level*	100	U		23	100	1.0000	ug/Kg	167697		12/07/05 0026	jdn
	Chloromethane, High/Med Level*	100	U		21	100	1.0000	ug/Kg	167697		12/07/05 0026	jdn
	Vinyl chloride, High/Med Level*	26	U		13	26	1.0000	ug/Kg	167697		12/07/05 0026	jdn
	Bromomethane, High/Med Level*	100	U		50	100	1.0000	ug/Kg	167697		12/07/05 0026	jdn
	Chloroethane, High/Med Level*	100	U		20	100	1.0000	ug/Kg	167697		12/07/05 0026	jdn
	Trichlorofluoromethane, High/Med Level*	100	U		17	100	1.0000	ug/Kg	167697		12/07/05 0026	jdn
	1,1-Dichloroethene, High/Med Level*	51	U		14	51	1.0000	ug/Kg	167697		12/07/05 0026	jdn
	Carbon disulfide, High/Med Level*	100	U		9.2	100	1.0000	ug/Kg	167697		12/07/05 0026	jdn

* In Description = Dry Wgt.

STL Chicago is part of Severn Trent Laboratories, Inc.

LABORATORY TEST RESULTS

Job Number: 242477

Date:12/14/2005

CUSTOMER: AMEC Earth & Environmental

PROJECT: GE-ALBUQUERQUE NM

ATTN: Bertisabel Custer

Customer Sample ID: SL
Date Sampled.....: 12/01/2005
Time Sampled.....: 09:15
Sample Matrix.....: Sediment

Laboratory Sample ID: 242477-1
Date Received.....: 12/02/2005
Time Received.....: 10:00

TEST METHOD	PARAMETER/TEST DESCRIPTION	SAMPLE RESULT	Q	FLAGS	MDL	RL	DILUTION	UNITS	BATCH	DT	DATE/TIME	TEC
	Acetone, High/Med Level*	210	U		63	210	1.0000	ug/Kg	167697		12/07/05 0026	jdn
	Methylene chloride, High/Med Level*	100	U		30	100	1.0000	ug/Kg	167697		12/07/05 0026	jdn
	trans-1,2-Dichloroethene, High/Med Level*	51	U		10	51	1.0000	ug/Kg	167697		12/07/05 0026	jdn
	Methyl-tert-butyl-ether (MTBE), High/Med*Level	100	U		12	100	1.0000	ug/Kg	167697		12/07/05 0026	jdn
	1,1-Dichloroethane, High/Med Level*	51	U		10	51	1.0000	ug/Kg	167697		12/07/05 0026	jdn
	2,2-Dichloropropane, High/Med Level*	51	U		10	51	1.0000	ug/Kg	167697		12/07/05 0026	jdn
	cis-1,2-Dichloroethene, High/Med Level*	51	U		14	51	1.0000	ug/Kg	167697		12/07/05 0026	jdn
	2-Butanone (MEK), High/Med Level*	100	U		57	100	1.0000	ug/Kg	167697		12/07/05 0026	jdn
	Bromochloromethane, High/Med Level*	100	U		16	100	1.0000	ug/Kg	167697		12/07/05 0026	jdn
	Chloroform, High/Med Level*	51	U		10	51	1.0000	ug/Kg	167697		12/07/05 0026	jdn
	1,1,1-Trichloroethane, High/Med Level*	51	U		8.1	51	1.0000	ug/Kg	167697		12/07/05 0026	jdn
	1,1-Dichloropropene, High/Med Level*	51	U		22	51	1.0000	ug/Kg	167697		12/07/05 0026	jdn
	Carbon tetrachloride, High/Med Level*	51	U		30	51	1.0000	ug/Kg	167697		12/07/05 0026	jdn
	Benzene, High/Med Level*	26	U		4.5	26	1.0000	ug/Kg	167697		12/07/05 0026	jdn
	1,2-Dichloroethane, High/Med Level*	51	U		13	51	1.0000	ug/Kg	167697		12/07/05 0026	jdn
	Trichloroethene, High/Med Level*	26	U		11	26	1.0000	ug/Kg	167697		12/07/05 0026	jdn
	1,2-Dichloropropane, High/Med Level*	51	U		13	51	1.0000	ug/Kg	167697		12/07/05 0026	jdn
	Dibromomethane, High/Med Level*	100	U		15	100	1.0000	ug/Kg	167697		12/07/05 0026	jdn
	Bromodichloromethane, High/Med Level*	100	U		8.8	100	1.0000	ug/Kg	167697		12/07/05 0026	jdn
	cis-1,3-Dichloropropene, High/Med Level*	51	U		9.6	51	1.0000	ug/Kg	167697		12/07/05 0026	jdn
	4-Methyl-2-pentanone (MIBK), High/Med Lev*l	100	U		65	100	1.0000	ug/Kg	167697		12/07/05 0026	jdn
	Toluene, High/Med Level*	1300			6.0	26	1.0000	ug/Kg	167697		12/07/05 0026	jdn
	trans-1,3-Dichloropropene, High/Med Level*	51	U		19	51	1.0000	ug/Kg	167697		12/07/05 0026	jdn
	1,1,2-Trichloroethane, High/Med Level*	51	U		17	51	1.0000	ug/Kg	167697		12/07/05 0026	jdn
	Tetrachloroethene, High/Med Level*	170			20	51	1.0000	ug/Kg	167697		12/07/05 0026	jdn
	1,3-Dichloropropane, High/Med Level*	51	U		15	51	1.0000	ug/Kg	167697		12/07/05 0026	jdn
	2-Hexanone, High/Med Level*	100	U		63	100	1.0000	ug/Kg	167697		12/07/05 0026	jdn
	Dibromochloromethane, High/Med Level*	100	U		13	100	1.0000	ug/Kg	167697		12/07/05 0026	jdn
	1,2-Dibromoethane (EDB), High/Med Level*	100	U		68	100	1.0000	ug/Kg	167697		12/07/05 0026	jdn

* In Description = Dry Wgt.

STL Chicago is part of Severn Trent Laboratories, Inc.

LABORATORY TEST RESULTS

Job Number: 242477

Date:12/14/2005

CUSTOMER: AMEC Earth & Environmental

PROJECT: GE-ALBUQUERQUE NM

ATTN: Bertisabel Custer

Customer Sample ID: SL
Date Sampled.....: 12/01/2005
Time Sampled.....: 09:15
Sample Matrix.....: Sediment

Laboratory Sample ID: 242477-1
Date Received.....: 12/02/2005
Time Received.....: 10:00

TEST METHOD	PARAMETER/TEST DESCRIPTION	SAMPLE RESULT	Q	FLAGS	MDL	RL	DILUTION	UNITS	BATCH	DT	DATE/TIME	TEC
	Chlorobenzene, High/Med Level*	51	U		13	51	1.0000	ug/Kg	167697		12/07/05 0026	jdn
	1,1,1,2-Tetrachloroethane, High/Med Level*	100	U		10	100	1.0000	ug/Kg	167697		12/07/05 0026	jdn
	Ethylbenzene, High/Med Level*	690			8.8	26	1.0000	ug/Kg	167697		12/07/05 0026	jdn
	m&p-Xylenes, High/Med Level*	2500			15	51	1.0000	ug/Kg	167697		12/07/05 0026	jdn
	o-Xylene, High/Med Level*	550			7.3	26	1.0000	ug/Kg	167697		12/07/05 0026	jdn
	Styrene, High/Med Level*	51	U		16	51	1.0000	ug/Kg	167697		12/07/05 0026	jdn
	Bromoform, High/Med Level*	100	U		18	100	1.0000	ug/Kg	167697		12/07/05 0026	jdn
	Isopropylbenzene, High/Med Level*	100	U		21	100	1.0000	ug/Kg	167697		12/07/05 0026	jdn
	Bromobenzene, High/Med Level*	100	U		16	100	1.0000	ug/Kg	167697		12/07/05 0026	jdn
	1,1,2,2-Tetrachloroethane, High/Med Level*	51	U		14	51	1.0000	ug/Kg	167697		12/07/05 0026	jdn
	1,2,3-Trichloropropane, High/Med Level*	100	U		24	100	1.0000	ug/Kg	167697		12/07/05 0026	jdn
	n-Propylbenzene, High/Med Level*	100	U		33	100	1.0000	ug/Kg	167697		12/07/05 0026	jdn
	2-Chlorotoluene, High/Med Level*	51	U		25	51	1.0000	ug/Kg	167697		12/07/05 0026	jdn
	1,3,5-Trimethylbenzene, High/Med Level*	100	U		28	100	1.0000	ug/Kg	167697		12/07/05 0026	jdn
	4-Chlorotoluene, High/Med Level*	51	U		33	51	1.0000	ug/Kg	167697		12/07/05 0026	jdn
	tert-Butylbenzene, High/Med Level*	51	U		30	51	1.0000	ug/Kg	167697		12/07/05 0026	jdn
	1,2,4-Trimethylbenzene, High/Med Level*	170			25	100	1.0000	ug/Kg	167697		12/07/05 0026	jdn
	sec-Butylbenzene, High/Med Level*	51	U		30	51	1.0000	ug/Kg	167697		12/07/05 0026	jdn
	p-Isopropyltoluene, High/Med Level*	210			34	100	1.0000	ug/Kg	167697		12/07/05 0026	jdn
	n-Butylbenzene, High/Med Level*	51	U		45	51	1.0000	ug/Kg	167697		12/07/05 0026	jdn
	1,2-Dibromo-3-chloropropane, High/Med Lev*l	100	U	*	36	100	1.0000	ug/Kg	167697		12/07/05 0026	jdn
	1,2,4-Trichlorobenzene, High/Med Level*	100	U		66	100	1.0000	ug/Kg	167697		12/07/05 0026	jdn
	Hexachlorobutadiene, High/Med Level*	100	U		40	100	1.0000	ug/Kg	167697		12/07/05 0026	jdn
	1,2,3-Trichlorobenzene, High/Med Level*	100	U		51	100	1.0000	ug/Kg	167697		12/07/05 0026	jdn
Method	% Solids Determination											
	% Solids, Solid	97.2			0.10	0.10	1	%	167370		12/02/05 1526	pfk
	% Moisture, Solid	2.8			0.10	0.10	1	%	167370		12/02/05 1526	pfk

* In Description = Dry Wgt.

STL Chicago is part of Severn Trent Laboratories, Inc.

LABORATORY TEST RESULTS

Job Number: 242477

Date:12/14/2005

CUSTOMER: AMEC Earth & Environmental | PROJECT: GE-ALBUQUERQUE NM | ATTN: Bertisabel Custer

Customer Sample ID: SL
Date Sampled.....: 12/01/2005
Time Sampled.....: 09:15
Sample Matrix.....: Sediment

Laboratory Sample ID: 242477-1
Date Received.....: 12/02/2005
Time Received.....: 10:00

TEST METHOD	PARAMETER/TEST DESCRIPTION	SAMPLE RESULT	Q	FLAGS	MDL	RL	DILUTION	UNITS	BATCH	DT	DATE/TIME	TEC
7471A	Mercury (CVAA) Solids											
	Mercury, Solid*	0.54			0.013	0.034	2	mg/Kg	167613		12/06/05 1457	gok
6010B	Metals Analysis (ICAP Trace)											
	Arsenic, Solid*	6.9			0.36	0.97	1	mg/Kg	167496		12/05/05 1141	tds
	Barium, Solid*	590			0.070	0.97	1	mg/Kg	167496		12/05/05 1141	tds
	Cadmium, Solid*	15			0.056	0.19	1	mg/Kg	167496		12/05/05 1141	tds
	Chromium, Solid*	150			0.097	0.97	1	mg/Kg	167496		12/05/05 1141	tds
	Lead, Solid*	650			0.24	0.48	1	mg/Kg	167496		12/05/05 1141	tds
	Selenium, Solid*	1.1			0.44	0.97	1	mg/Kg	167496		12/05/05 1141	tds
	Silver, Solid*	3.2			0.097	0.48	1	mg/Kg	167496		12/05/05 1141	tds

* In Description = Dry Wgt.

STL Chicago is part of Severn Trent Laboratories, Inc.

LABORATORY TEST RESULTS

Job Number: 242477

Date:12/14/2005

CUSTOMER: AMEC Earth & Environmental | PROJECT: GE-ALBUQUERQUE NM | ATTN: Bertisabel Custer

Customer Sample ID: DW1-15'
Date Sampled.....: 12/01/2005
Time Sampled.....: 10:10
Sample Matrix.....: Soil

Laboratory Sample ID: 242477-2
Date Received.....: 12/02/2005
Time Received.....: 10:00

TEST METHOD	PARAMETER/TEST DESCRIPTION	SAMPLE RESULT	Q	FLAGS	MDL	RL	DILUTION	UNITS	BATCH	DT	DATE/TIME	TEC
8082	PCB Analysis											
	Aroclor 1016, 3541 Solid*	1800	U		610	1800	100.000	ug/Kg	167668		12/06/05 1257	bjt
	Aroclor 1221, 3541 Solid*	1800	U		500	1800	100.000	ug/Kg	167668		12/06/05 1257	bjt
	Aroclor 1232, 3541 Solid*	1800	U		490	1800	100.000	ug/Kg	167668		12/06/05 1257	bjt
	Aroclor 1242, 3541 Solid*	1800	U		530	1800	100.000	ug/Kg	167668		12/06/05 1257	bjt
	Aroclor 1248, 3541 Solid*	1800	U		390	1800	100.000	ug/Kg	167668		12/06/05 1257	bjt
	Aroclor 1254, 3541 Solid*	25000			400	1800	100.000	ug/Kg	167668		12/06/05 1257	bjt
	Aroclor 1260, 3541 Solid*	6900			360	1800	100.000	ug/Kg	167668		12/06/05 1257	bjt
Method	% Solids Determination											
	% Solids, Solid	90.8			0.10	0.10	1	%	167370		12/02/05 1527	pfk
	% Moisture, Solid	9.2			0.10	0.10	1	%	167370		12/02/05 1527	pfk
8260B	Volatile Organics											
	Dichlorodifluoromethane, Solid*	5.5	U		1.0	5.5	1.00000	ug/Kg	167704		12/05/05 1113	jdn
	Chloromethane, Solid*	5.5	U		1.4	5.5	1.00000	ug/Kg	167704		12/05/05 1113	jdn
	Vinyl chloride, Solid*	5.5	U		0.86	5.5	1.00000	ug/Kg	167704		12/05/05 1113	jdn
	Bromomethane, Solid*	5.5	U		3.4	5.5	1.00000	ug/Kg	167704		12/05/05 1113	jdn
	Chloroethane, Solid*	5.5	U		3.4	5.5	1.00000	ug/Kg	167704		12/05/05 1113	jdn
	Trichlorofluoromethane, Solid*	5.5	U		1.7	5.5	1.00000	ug/Kg	167704		12/05/05 1113	jdn
	1,1-Dichloroethene, Solid*	5.5	U		1.4	5.5	1.00000	ug/Kg	167704		12/05/05 1113	jdn
	Carbon disulfide, Solid*	5.5	U		1.1	5.5	1.00000	ug/Kg	167704		12/05/05 1113	jdn
	Acetone, Solid*	5.5	U		4.7	5.5	1.00000	ug/Kg	167704		12/05/05 1113	jdn
	Methylene chloride, Solid*	5.5	U		1.8	5.5	1.00000	ug/Kg	167704		12/05/05 1113	jdn
	trans-1,2-Dichloroethene, Solid*	5.5	U		0.85	5.5	1.00000	ug/Kg	167704		12/05/05 1113	jdn
	Methyl-tert-butyl-ether (MTBE), Solid*	5.5	U		0.61	5.5	1.00000	ug/Kg	167704		12/05/05 1113	jdn
	1,1-Dichloroethane, Solid*	5.5	U		0.65	5.5	1.00000	ug/Kg	167704		12/05/05 1113	jdn
	2,2-Dichloropropane, Solid*	5.5	U		1.5	5.5	1.00000	ug/Kg	167704		12/05/05 1113	jdn
	cis-1,2-Dichloroethene, Solid*	5.5	U		0.62	5.5	1.00000	ug/Kg	167704		12/05/05 1113	jdn

* In Description = Dry Wgt.

STL Chicago is part of Severn Trent Laboratories, Inc.

LABORATORY TEST RESULTS

Job Number: 242477

Date:12/14/2005

CUSTOMER: AMEC Earth & Environmental PROJECT: GE-ALBUQUERQUE NM ATTN: Bertisabel Custer

Customer Sample ID: DW1-15'
Date Sampled.....: 12/01/2005
Time Sampled.....: 10:10
Sample Matrix.....: Soil

Laboratory Sample ID: 242477-2
Date Received.....: 12/02/2005
Time Received.....: 10:00

TEST METHOD	PARAMETER/TEST DESCRIPTION	SAMPLE RESULT	Q	FLAGS	MDL	RL	DILUTION	UNITS	BATCH	DT	DATE/TIME	TEC
	2-Butanone (MEK), Solid*	5.5	U		2.4	5.5	1.00000	ug/Kg	167704		12/05/05 1113	jdn
	Bromochloromethane, Solid*	5.5	U		0.83	5.5	1.00000	ug/Kg	167704		12/05/05 1113	jdn
	Chloroform, Solid*	5.5	U		0.75	5.5	1.00000	ug/Kg	167704		12/05/05 1113	jdn
	1,1,1-Trichloroethane, Solid*	5.5	U		0.79	5.5	1.00000	ug/Kg	167704		12/05/05 1113	jdn
	1,1-Dichloropropene, Solid*	5.5	U		0.79	5.5	1.00000	ug/Kg	167704		12/05/05 1113	jdn
	Carbon tetrachloride, Solid*	5.5	U		0.80	5.5	1.00000	ug/Kg	167704		12/05/05 1113	jdn
	Benzene, Solid*	5.5	U		0.76	5.5	1.00000	ug/Kg	167704		12/05/05 1113	jdn
	1,2-Dichloroethane, Solid*	5.5	U		0.61	5.5	1.00000	ug/Kg	167704		12/05/05 1113	jdn
	Trichloroethene, Solid*	5.5	U		0.73	5.5	1.00000	ug/Kg	167704		12/05/05 1113	jdn
	1,2-Dichloropropane, Solid*	5.5	U		0.61	5.5	1.00000	ug/Kg	167704		12/05/05 1113	jdn
	Dibromomethane, Solid*	5.5	U		0.88	5.5	1.00000	ug/Kg	167704		12/05/05 1113	jdn
	Bromodichloromethane, Solid*	5.5	U		0.63	5.5	1.00000	ug/Kg	167704		12/05/05 1113	jdn
	cis-1,3-Dichloropropene, Solid*	5.5	U		0.64	5.5	1.00000	ug/Kg	167704		12/05/05 1113	jdn
	4-Methyl-2-pentanone (MIBK), Solid*	5.5	U		0.79	5.5	1.00000	ug/Kg	167704		12/05/05 1113	jdn
	Toluene, Solid*	5.5	U		1.9	5.5	1.00000	ug/Kg	167704		12/05/05 1113	jdn
	trans-1,3-Dichloropropene, Solid*	5.5	U		0.66	5.5	1.00000	ug/Kg	167704		12/05/05 1113	jdn
	1,1,2-Trichloroethane, Solid*	5.5	U		0.90	5.5	1.00000	ug/Kg	167704		12/05/05 1113	jdn
	Tetrachloroethene, Solid*	5.5	U		0.99	5.5	1.00000	ug/Kg	167704		12/05/05 1113	jdn
	1,3-Dichloropropane, Solid*	5.5	U		0.67	5.5	1.00000	ug/Kg	167704		12/05/05 1113	jdn
	2-Hexanone, Solid*	5.5	U		1.3	5.5	1.00000	ug/Kg	167704		12/05/05 1113	jdn
	Dibromochloromethane, Solid*	5.5	U		0.72	5.5	1.00000	ug/Kg	167704		12/05/05 1113	jdn
	1,2-Dibromoethane (EDB), Solid*	5.5	U		0.70	5.5	1.00000	ug/Kg	167704		12/05/05 1113	jdn
	Chlorobenzene, Solid*	5.5	U		0.62	5.5	1.00000	ug/Kg	167704		12/05/05 1113	jdn
	1,1,1,2-Tetrachloroethane, Solid*	5.5	U		0.66	5.5	1.00000	ug/Kg	167704		12/05/05 1113	jdn
	Ethylbenzene, Solid*	5.5	U		0.70	5.5	1.00000	ug/Kg	167704		12/05/05 1113	jdn
	m&p-Xylenes, Solid*	11	U		1.3	11	1.00000	ug/Kg	167704		12/05/05 1113	jdn
	o-Xylene, Solid*	5.5	U		0.68	5.5	1.00000	ug/Kg	167704		12/05/05 1113	jdn
	Styrene, Solid*	5.5	U		0.68	5.5	1.00000	ug/Kg	167704		12/05/05 1113	jdn
	Bromoform, Solid*	5.5	U		0.81	5.5	1.00000	ug/Kg	167704		12/05/05 1113	jdn

* In Description = Dry Wgt.

STL Chicago is part of Severn Trent Laboratories, Inc.

LABORATORY TEST RESULTS

Job Number: 242477

Date:12/14/2005

CUSTOMER: AMEC Earth & Environmental

PROJECT: GE-ALBUQUERQUE NM

ATTN: Bertisabel Custer

Customer Sample ID: DW1-15'
Date Sampled.....: 12/01/2005
Time Sampled.....: 10:10
Sample Matrix.....: Soil

Laboratory Sample ID: 242477-2
Date Received.....: 12/02/2005
Time Received.....: 10:00

TEST METHOD	PARAMETER/TEST DESCRIPTION	SAMPLE RESULT	Q	FLAGS	MDL	RL	DILUTION	UNITS	BATCH	DT	DATE/TIME	TECH
	Isopropylbenzene, Solid*	5.5	U		0.75	5.5	1.00000	ug/Kg	167704		12/05/05 1113	jdn
	Bromobenzene, Solid*	5.5	U		0.54	5.5	1.00000	ug/Kg	167704		12/05/05 1113	jdn
	1,1,2,2-Tetrachloroethane, Solid*	5.5	U		0.78	5.5	1.00000	ug/Kg	167704		12/05/05 1113	jdn
	1,2,3-Trichloropropane, Solid*	5.5	U		1.3	5.5	1.00000	ug/Kg	167704		12/05/05 1113	jdn
	n-Propylbenzene, Solid*	5.5	U		0.81	5.5	1.00000	ug/Kg	167704		12/05/05 1113	jdn
	2-Chlorotoluene, Solid*	5.5	U		0.73	5.5	1.00000	ug/Kg	167704		12/05/05 1113	jdn
	1,3,5-Trimethylbenzene, Solid*	5.5	U		0.89	5.5	1.00000	ug/Kg	167704		12/05/05 1113	jdn
	4-Chlorotoluene, Solid*	5.5	U		0.76	5.5	1.00000	ug/Kg	167704		12/05/05 1113	jdn
	tert-Butylbenzene, Solid*	5.5	U		0.86	5.5	1.00000	ug/Kg	167704		12/05/05 1113	jdn
	1,2,4-Trimethylbenzene, Solid*	5.5	U		0.94	5.5	1.00000	ug/Kg	167704		12/05/05 1113	jdn
	sec-Butylbenzene, Solid*	5.5	U		0.93	5.5	1.00000	ug/Kg	167704		12/05/05 1113	jdn
	p-Isopropyltoluene, Solid*	5.5	U		0.90	5.5	1.00000	ug/Kg	167704		12/05/05 1113	jdn
	n-Butylbenzene, Solid*	5.5	U		1.2	5.5	1.00000	ug/Kg	167704		12/05/05 1113	jdn
	1,2-Dibromo-3-chloropropane, Solid*	5.5	U		1.7	5.5	1.00000	ug/Kg	167704		12/05/05 1113	jdn
	1,2,4-Trichlorobenzene, Solid*	5.5	U		1.3	5.5	1.00000	ug/Kg	167704		12/05/05 1113	jdn
	Hexachlorobutadiene, Solid*	5.5	U		2.9	5.5	1.00000	ug/Kg	167704		12/05/05 1113	jdn
	1,2,3-Trichlorobenzene, Solid*	5.5	U		1.2	5.5	1.00000	ug/Kg	167704		12/05/05 1113	jdn

* In Description = Dry Wgt.

STL Chicago is part of Severn Trent Laboratories, Inc.

LABORATORY TEST RESULTS

Job Number: 242477

Date:12/14/2005

CUSTOMER: AMEC Earth & Environmental PROJECT: GE-ALBUQUERQUE NM ATTN: Bertisabel Custer

Customer Sample ID: DW2-15'
Date Sampled.....: 12/01/2005
Time Sampled.....: 10:15
Sample Matrix.....: Soil

Laboratory Sample ID: 242477-3
Date Received.....: 12/02/2005
Time Received.....: 10:00

TEST METHOD	PARAMETER/TEST DESCRIPTION	SAMPLE RESULT	Q	FLAGS	MDL	RL	DILUTION	UNITS	BATCH	DT	DATE/TIME	TEC
8082	PCB Analysis											
	Aroclor 1016, 3541 Solid*	85	U		29	85	5.00000	ug/Kg	167668		12/06/05 2338	bjt
	Aroclor 1221, 3541 Solid*	85	U		23	85	5.00000	ug/Kg	167668		12/06/05 2338	bjt
	Aroclor 1232, 3541 Solid*	85	U		23	85	5.00000	ug/Kg	167668		12/06/05 2338	bjt
	Aroclor 1242, 3541 Solid*	85	U		25	85	5.00000	ug/Kg	167668		12/06/05 2338	bjt
	Aroclor 1248, 3541 Solid*	85	U		18	85	5.00000	ug/Kg	167668		12/06/05 2338	bjt
	Aroclor 1254, 3541 Solid*	310			19	85	5.00000	ug/Kg	167668		12/06/05 2338	bjt
	Aroclor 1260, 3541 Solid*	440			17	85	5.00000	ug/Kg	167668		12/06/05 2338	bjt
8260B	Volatile Organics											
	Dichlorodifluoromethane, High/Med Level*	110	U		24	110	1.0000	ug/Kg	167697		12/07/05 0050	jdn
	Chloromethane, High/Med Level*	110	U		22	110	1.0000	ug/Kg	167697		12/07/05 0050	jdn
	Vinyl chloride, High/Med Level*	27	U		14	27	1.0000	ug/Kg	167697		12/07/05 0050	jdn
	Bromomethane, High/Med Level*	110	U		52	110	1.0000	ug/Kg	167697		12/07/05 0050	jdn
	Chloroethane, High/Med Level*	110	U		21	110	1.0000	ug/Kg	167697		12/07/05 0050	jdn
	Trichlorofluoromethane, High/Med Level*	110	U		18	110	1.0000	ug/Kg	167697		12/07/05 0050	jdn
	1,1-Dichloroethene, High/Med Level*	54	U		15	54	1.0000	ug/Kg	167697		12/07/05 0050	jdn
	Carbon disulfide, High/Med Level*	110	U		9.5	110	1.0000	ug/Kg	167697		12/07/05 0050	jdn
	Acetone, High/Med Level*	210	U		66	210	1.0000	ug/Kg	167697		12/07/05 0050	jdn
	Methylene chloride, High/Med Level*	110	U		32	110	1.0000	ug/Kg	167697		12/07/05 0050	jdn
	trans-1,2-Dichloroethene, High/Med Level*	54	U		11	54	1.0000	ug/Kg	167697		12/07/05 0050	jdn
	Methyl-tert-butyl-ether (MTBE), High/Med*Level	110	U		13	110	1.0000	ug/Kg	167697		12/07/05 0050	jdn
	1,1-Dichloroethane, High/Med Level*	54	U		11	54	1.0000	ug/Kg	167697		12/07/05 0050	jdn
	2,2-Dichloropropane, High/Med Level*	54	U		10	54	1.0000	ug/Kg	167697		12/07/05 0050	jdn
	cis-1,2-Dichloroethene, High/Med Level*	54	U		15	54	1.0000	ug/Kg	167697		12/07/05 0050	jdn
	2-Butanone (MEK), High/Med Level*	110	U		59	110	1.0000	ug/Kg	167697		12/07/05 0050	jdn
	Bromochloromethane, High/Med Level*	110	U		17	110	1.0000	ug/Kg	167697		12/07/05 0050	jdn
	Chloroform, High/Med Level*	54	U		11	54	1.0000	ug/Kg	167697		12/07/05 0050	jdn
	1,1,1-Trichloroethane, High/Med Level*	54	U		8.5	54	1.0000	ug/Kg	167697		12/07/05 0050	jdn

* In Description = Dry Wgt.

STL Chicago is part of Severn Trent Laboratories, Inc.

LABORATORY TEST RESULTS

Job Number: 242477

Date: 12/14/2005

CUSTOMER: AMEC Earth & Environmental | PROJECT: GE-ALBUQUERQUE NM | ATTN: Bertisabel Custer

Customer Sample ID: DW2-15'
Date Sampled.....: 12/01/2005
Time Sampled.....: 10:15
Sample Matrix.....: Soil

Laboratory Sample ID: 242477-3
Date Received.....: 12/02/2005
Time Received.....: 10:00

TEST METHOD	PARAMETER/TEST DESCRIPTION	SAMPLE RESULT	Q	FLAGS	MDL	RL	DILUTION	UNITS	BATCH	DT	DATE/TIME	TEC
	1,1-Dichloropropene, High/Med Level*	54	U		22	54	1.0000	ug/Kg	167697		12/07/05 0050	jdn
	Carbon tetrachloride, High/Med Level*	54	U		31	54	1.0000	ug/Kg	167697		12/07/05 0050	jdn
	Benzene, High/Med Level*	27	U		4.7	27	1.0000	ug/Kg	167697		12/07/05 0050	jdn
	1,2-Dichloroethane, High/Med Level*	54	U		14	54	1.0000	ug/Kg	167697		12/07/05 0050	jdn
	Trichloroethene, High/Med Level*	27	U		12	27	1.0000	ug/Kg	167697		12/07/05 0050	jdn
	1,2-Dichloropropane, High/Med Level*	54	U		14	54	1.0000	ug/Kg	167697		12/07/05 0050	jdn
	Dibromomethane, High/Med Level*	110	U		16	110	1.0000	ug/Kg	167697		12/07/05 0050	jdn
	Bromodichloromethane, High/Med Level*	110	U		9.2	110	1.0000	ug/Kg	167697		12/07/05 0050	jdn
	cis-1,3-Dichloropropene, High/Med Level*	54	U		10	54	1.0000	ug/Kg	167697		12/07/05 0050	jdn
	4-Methyl-2-pentanone (MIBK), High/Med Lev*l	110	U		68	110	1.0000	ug/Kg	167697		12/07/05 0050	jdn
	Toluene, High/Med Level*	27	U		6.2	27	1.0000	ug/Kg	167697		12/07/05 0050	jdn
	trans-1,3-Dichloropropene, High/Med Level*	54	U		20	54	1.0000	ug/Kg	167697		12/07/05 0050	jdn
	1,1,2-Trichloroethane, High/Med Level*	54	U		18	54	1.0000	ug/Kg	167697		12/07/05 0050	jdn
	Tetrachloroethene, High/Med Level*	200			21	54	1.0000	ug/Kg	167697		12/07/05 0050	jdn
	1,3-Dichloropropane, High/Med Level*	54	U		16	54	1.0000	ug/Kg	167697		12/07/05 0050	jdn
	2-Hexanone, High/Med Level*	110	U		66	110	1.0000	ug/Kg	167697		12/07/05 0050	jdn
	Dibromochloromethane, High/Med Level*	110	U		14	110	1.0000	ug/Kg	167697		12/07/05 0050	jdn
	1,2-Dibromoethane (EDB), High/Med Level*	110	U		71	110	1.0000	ug/Kg	167697		12/07/05 0050	jdn
	Chlorobenzene, High/Med Level*	54	U		13	54	1.0000	ug/Kg	167697		12/07/05 0050	jdn
	1,1,1,2-Tetrachloroethane, High/Med Level*	110	U		11	110	1.0000	ug/Kg	167697		12/07/05 0050	jdn
	Ethylbenzene, High/Med Level*	27	U		9.2	27	1.0000	ug/Kg	167697		12/07/05 0050	jdn
	m&p-Xylenes, High/Med Level*	54	U		15	54	1.0000	ug/Kg	167697		12/07/05 0050	jdn
	o-Xylene, High/Med Level*	27	U		7.6	27	1.0000	ug/Kg	167697		12/07/05 0050	jdn
	Styrene, High/Med Level*	54	U		17	54	1.0000	ug/Kg	167697		12/07/05 0050	jdn
	Bromoform, High/Med Level*	110	U		19	110	1.0000	ug/Kg	167697		12/07/05 0050	jdn
	Isopropylbenzene, High/Med Level*	110	U		22	110	1.0000	ug/Kg	167697		12/07/05 0050	jdn
	Bromobenzene, High/Med Level*	110	U		17	110	1.0000	ug/Kg	167697		12/07/05 0050	jdn
	1,1,2,2-Tetrachloroethane, High/Med Level*	54	U		14	54	1.0000	ug/Kg	167697		12/07/05 0050	jdn
	1,2,3-Trichloropropane, High/Med Level*	110	U		25	110	1.0000	ug/Kg	167697		12/07/05 0050	jdn

* In Description = Dry Wgt.

STL Chicago is part of Severn Trent Laboratories, Inc.

LABORATORY TEST RESULTS

Job Number: 242477

Date:12/14/2005

CUSTOMER: AMEC Earth & Environmental | PROJECT: GE-ALBUQUERQUE NM | ATTN: Bertisabel Custer

Customer Sample ID: DW2-15'
Date Sampled.....: 12/01/2005
Time Sampled.....: 10:15
Sample Matrix.....: Soil

Laboratory Sample ID: 242477-3
Date Received.....: 12/02/2005
Time Received.....: 10:00

TEST METHOD	PARAMETER/TEST DESCRIPTION	SAMPLE RESULT	Q	FLAGS	MDL	RL	DILUTION	UNITS	BATCH	DT	DATE/TIME	TEC
	n-Propylbenzene, High/Med Level*	110	U		34	110	1.0000	ug/Kg	167697		12/07/05 0050	jdn
	2-Chlorotoluene, High/Med Level*	54	U		26	54	1.0000	ug/Kg	167697		12/07/05 0050	jdn
	1,3,5-Trimethylbenzene, High/Med Level*	110	U		29	110	1.0000	ug/Kg	167697		12/07/05 0050	jdn
	4-Chlorotoluene, High/Med Level*	54	U		34	54	1.0000	ug/Kg	167697		12/07/05 0050	jdn
	tert-Butylbenzene, High/Med Level*	54	U		31	54	1.0000	ug/Kg	167697		12/07/05 0050	jdn
	1,2,4-Trimethylbenzene, High/Med Level*	110	U		26	110	1.0000	ug/Kg	167697		12/07/05 0050	jdn
	sec-Butylbenzene, High/Med Level*	54	U		32	54	1.0000	ug/Kg	167697		12/07/05 0050	jdn
	p-Isopropyltoluene, High/Med Level*	110	U		36	110	1.0000	ug/Kg	167697		12/07/05 0050	jdn
	n-Butylbenzene, High/Med Level*	54	U		47	54	1.0000	ug/Kg	167697		12/07/05 0050	jdn
	1,2-Dibromo-3-chloropropane, High/Med Lev*l	110	U	*	37	110	1.0000	ug/Kg	167697		12/07/05 0050	jdn
	1,2,4-Trichlorobenzene, High/Med Level*	590			69	110	1.0000	ug/Kg	167697		12/07/05 0050	jdn
	Hexachlorobutadiene, High/Med Level*	110	U		42	110	1.0000	ug/Kg	167697		12/07/05 0050	jdn
	1,2,3-Trichlorobenzene, High/Med Level*	10000			53	110	1.0000	ug/Kg	167697		12/07/05 0050	jdn
Method	% Solids Determination											
	% Solids, Solid	93.3			0.10	0.10	1	%	167370		12/02/05 1528	pfk
	% Moisture, Solid	6.7			0.10	0.10	1	%	167370		12/02/05 1528	pfk

* In Description = Dry Wgt.

STL Chicago is part of Severn Trent Laboratories, Inc.

LABORATORY TEST RESULTS

Job Number: 242477

Date:12/14/2005

CUSTOMER: AMEC Earth & Environmental | PROJECT: GE-ALBUQUERQUE NM | ATTN: Bertisabel Custer

Customer Sample ID: DW3-15'
Date Sampled.....: 12/01/2005
Time Sampled.....: 10:20
Sample Matrix.....: Soil

Laboratory Sample ID: 242477-4
Date Received.....: 12/02/2005
Time Received.....: 10:00

TEST METHOD	PARAMETER/TEST DESCRIPTION	SAMPLE RESULT	Q	FLAGS	MDL	RL	DILUTION	UNITS	BATCH	DT	DATE/TIME	TECH
8082	PCB Analysis											
	Aroclor 1016, 3541 Solid*	87	U		29	87	5.00000	ug/Kg	167668		12/06/05 1411	bjt
	Aroclor 1221, 3541 Solid*	87	U		24	87	5.00000	ug/Kg	167668		12/06/05 1411	bjt
	Aroclor 1232, 3541 Solid*	87	U		23	87	5.00000	ug/Kg	167668		12/06/05 1411	bjt
	Aroclor 1242, 3541 Solid*	87	U		26	87	5.00000	ug/Kg	167668		12/06/05 1411	bjt
	Aroclor 1248, 3541 Solid*	87	U		19	87	5.00000	ug/Kg	167668		12/06/05 1411	bjt
	Aroclor 1254, 3541 Solid*	87	U		19	87	5.00000	ug/Kg	167668		12/06/05 1411	bjt
	Aroclor 1260, 3541 Solid*	300			17	87	5.00000	ug/Kg	167668		12/06/05 1411	bjt
Method	% Solids Determination											
	% Solids, Solid	93.4			0.10	0.10	1	%	167370		12/02/05 1529	pfk
	% Moisture, Solid	6.6			0.10	0.10	1	%	167370		12/02/05 1529	pfk
8260B	Volatile Organics											
	Dichlorodifluoromethane, Solid*	5.4	U		1.0	5.4	1.00000	ug/Kg	167704		12/05/05 1137	jdn
	Chloromethane, Solid*	5.4	U		1.4	5.4	1.00000	ug/Kg	167704		12/05/05 1137	jdn
	Vinyl chloride, Solid*	5.4	U		0.84	5.4	1.00000	ug/Kg	167704		12/05/05 1137	jdn
	Bromomethane, Solid*	5.4	U		3.3	5.4	1.00000	ug/Kg	167704		12/05/05 1137	jdn
	Chloroethane, Solid*	5.4	U		3.3	5.4	1.00000	ug/Kg	167704		12/05/05 1137	jdn
	Trichlorofluoromethane, Solid*	5.4	U		1.6	5.4	1.00000	ug/Kg	167704		12/05/05 1137	jdn
	1,1-Dichloroethene, Solid*	5.4	U		1.4	5.4	1.00000	ug/Kg	167704		12/05/05 1137	jdn
	Carbon disulfide, Solid*	5.4	U		1.1	5.4	1.00000	ug/Kg	167704		12/05/05 1137	jdn
	Acetone, Solid*	5.4	U		4.6	5.4	1.00000	ug/Kg	167704		12/05/05 1137	jdn
	Methylene chloride, Solid*	5.4	U		1.7	5.4	1.00000	ug/Kg	167704		12/05/05 1137	jdn
	trans-1,2-Dichloroethene, Solid*	5.4	U		0.82	5.4	1.00000	ug/Kg	167704		12/05/05 1137	jdn
	Methyl-tert-butyl-ether (MTBE), Solid*	5.4	U		0.59	5.4	1.00000	ug/Kg	167704		12/05/05 1137	jdn
	1,1-Dichloroethane, Solid*	5.4	U		0.63	5.4	1.00000	ug/Kg	167704		12/05/05 1137	jdn
	2,2-Dichloropropane, Solid*	5.4	U		1.5	5.4	1.00000	ug/Kg	167704		12/05/05 1137	jdn
	cis-1,2-Dichloroethene, Solid*	5.4	U		0.60	5.4	1.00000	ug/Kg	167704		12/05/05 1137	jdn

* In Description = Dry Wgt.

STL Chicago is part of Severn Trent Laboratories, Inc.

LABORATORY TEST RESULTS

Job Number: 242477

Date:12/14/2005

CUSTOMER: AMEC Earth & Environmental

PROJECT: GE-ALBUQUERQUE NM

ATTN: Bertisabel Custer

Customer Sample ID: DW3-15'
Date Sampled.....: 12/01/2005
Time Sampled.....: 10:20
Sample Matrix.....: Soil

Laboratory Sample ID: 242477-4
Date Received.....: 12/02/2005
Time Received.....: 10:00

TEST METHOD	PARAMETER/TEST DESCRIPTION	SAMPLE RESULT	Q	FLAGS	MDL	RL	DILUTION	UNITS	BATCH	DT	DATE/TIME	TECI
	2-Butanone (MEK), Solid*	5.4	U		2.4	5.4	1.00000	ug/Kg	167704		12/05/05 1137	jdn
	Bromochloromethane, Solid*	5.4	U		0.80	5.4	1.00000	ug/Kg	167704		12/05/05 1137	jdn
	Chloroform, Solid*	5.4	U		0.73	5.4	1.00000	ug/Kg	167704		12/05/05 1137	jdn
	1,1,1-Trichloroethane, Solid*	5.4	U		0.77	5.4	1.00000	ug/Kg	167704		12/05/05 1137	jdn
	1,1-Dichloropropene, Solid*	5.4	U		0.77	5.4	1.00000	ug/Kg	167704		12/05/05 1137	jdn
	Carbon tetrachloride, Solid*	5.4	U		0.78	5.4	1.00000	ug/Kg	167704		12/05/05 1137	jdn
	Benzene, Solid*	5.4	U		0.74	5.4	1.00000	ug/Kg	167704		12/05/05 1137	jdn
	1,2-Dichloroethane, Solid*	5.4	U		0.59	5.4	1.00000	ug/Kg	167704		12/05/05 1137	jdn
	Trichloroethene, Solid*	5.4	U		0.71	5.4	1.00000	ug/Kg	167704		12/05/05 1137	jdn
	1,2-Dichloropropane, Solid*	5.4	U		0.59	5.4	1.00000	ug/Kg	167704		12/05/05 1137	jdn
	Dibromomethane, Solid*	5.4	U		0.86	5.4	1.00000	ug/Kg	167704		12/05/05 1137	jdn
	Bromodichloromethane, Solid*	5.4	U		0.61	5.4	1.00000	ug/Kg	167704		12/05/05 1137	jdn
	cis-1,3-Dichloropropene, Solid*	5.4	U		0.62	5.4	1.00000	ug/Kg	167704		12/05/05 1137	jdn
	4-Methyl-2-pentanone (MIBK), Solid*	5.4	U		0.77	5.4	1.00000	ug/Kg	167704		12/05/05 1137	jdn
	Toluene, Solid*	5.4	U		1.8	5.4	1.00000	ug/Kg	167704		12/05/05 1137	jdn
	trans-1,3-Dichloropropene, Solid*	5.4	U		0.64	5.4	1.00000	ug/Kg	167704		12/05/05 1137	jdn
	1,1,2-Trichloroethane, Solid*	5.4	U		0.88	5.4	1.00000	ug/Kg	167704		12/05/05 1137	jdn
	Tetrachloroethene, Solid*	5.4	U		0.96	5.4	1.00000	ug/Kg	167704		12/05/05 1137	jdn
	1,3-Dichloropropane, Solid*	5.4	U		0.65	5.4	1.00000	ug/Kg	167704		12/05/05 1137	jdn
	2-Hexanone, Solid*	5.4	U		1.3	5.4	1.00000	ug/Kg	167704		12/05/05 1137	jdn
	Dibromochloromethane, Solid*	5.4	U		0.70	5.4	1.00000	ug/Kg	167704		12/05/05 1137	jdn
	1,2-Dibromoethane (EDB), Solid*	5.4	U		0.69	5.4	1.00000	ug/Kg	167704		12/05/05 1137	jdn
	Chlorobenzene, Solid*	5.4	U		0.60	5.4	1.00000	ug/Kg	167704		12/05/05 1137	jdn
	1,1,1,2-Tetrachloroethane, Solid*	5.4	U		0.64	5.4	1.00000	ug/Kg	167704		12/05/05 1137	jdn
	Ethylbenzene, Solid*	5.4	U		0.69	5.4	1.00000	ug/Kg	167704		12/05/05 1137	jdn
	m&p-Xylenes, Solid*	11	U		1.3	11	1.00000	ug/Kg	167704		12/05/05 1137	jdn
	o-Xylene, Solid*	5.4	U		0.66	5.4	1.00000	ug/Kg	167704		12/05/05 1137	jdn
	Styrene, Solid*	5.4	U		0.66	5.4	1.00000	ug/Kg	167704		12/05/05 1137	jdn
	Bromoform, Solid*	5.4	U		0.79	5.4	1.00000	ug/Kg	167704		12/05/05 1137	jdn

* In Description = Dry Wgt.

STL Chicago is part of Severn Trent Laboratories, Inc.

LABORATORY TEST RESULTS

Job Number: 242477

Date: 12/14/2005

CUSTOMER: AMEC Earth & Environmental PROJECT: GE-ALBUQUERQUE NM ATTN: Bertisabel Custer

Customer Sample ID: DW3-15'
Date Sampled.....: 12/01/2005
Time Sampled.....: 10:20
Sample Matrix.....: Soil

Laboratory Sample ID: 242477-4
Date Received.....: 12/02/2005
Time Received.....: 10:00

TEST METHOD	PARAMETER/TEST DESCRIPTION	SAMPLE RESULT	Q	FLAGS	MDL	RL	DILUTION	UNITS	BATCH	DT	DATE/TIME	TECH
	Isopropylbenzene, Solid*	5.4	U		0.73	5.4	1.00000	ug/Kg	167704		12/05/05 1137	jdn
	Bromobenzene, Solid*	5.4	U		0.52	5.4	1.00000	ug/Kg	167704		12/05/05 1137	jdn
	1,1,2,2-Tetrachloroethane, Solid*	5.4	U		0.76	5.4	1.00000	ug/Kg	167704		12/05/05 1137	jdn
	1,2,3-Trichloropropane, Solid*	5.4	U		1.3	5.4	1.00000	ug/Kg	167704		12/05/05 1137	jdn
	n-Propylbenzene, Solid*	5.4	U		0.79	5.4	1.00000	ug/Kg	167704		12/05/05 1137	jdn
	2-Chlorotoluene, Solid*	5.4	U		0.71	5.4	1.00000	ug/Kg	167704		12/05/05 1137	jdn
	1,3,5-Trimethylbenzene, Solid*	5.4	U		0.87	5.4	1.00000	ug/Kg	167704		12/05/05 1137	jdn
	4-Chlorotoluene, Solid*	5.4	U		0.74	5.4	1.00000	ug/Kg	167704		12/05/05 1137	jdn
	tert-Butylbenzene, Solid*	5.4	U		0.84	5.4	1.00000	ug/Kg	167704		12/05/05 1137	jdn
	1,2,4-Trimethylbenzene, Solid*	5.4	U		0.91	5.4	1.00000	ug/Kg	167704		12/05/05 1137	jdn
	sec-Butylbenzene, Solid*	5.4	U		0.90	5.4	1.00000	ug/Kg	167704		12/05/05 1137	jdn
	p-Isopropyltoluene, Solid*	5.4	U		0.88	5.4	1.00000	ug/Kg	167704		12/05/05 1137	jdn
	n-Butylbenzene, Solid*	5.4	U		1.2	5.4	1.00000	ug/Kg	167704		12/05/05 1137	jdn
	1,2-Dibromo-3-chloropropane, Solid*	5.4	U		1.6	5.4	1.00000	ug/Kg	167704		12/05/05 1137	jdn
	1,2,4-Trichlorobenzene, Solid*	5.4	U		1.3	5.4	1.00000	ug/Kg	167704		12/05/05 1137	jdn
	Hexachlorobutadiene, Solid*	5.4	U		2.8	5.4	1.00000	ug/Kg	167704		12/05/05 1137	jdn
	1,2,3-Trichlorobenzene, Solid*	5.4	U		1.2	5.4	1.00000	ug/Kg	167704		12/05/05 1137	jdn

* In Description = Dry Wgt.

STL Chicago is part of Severn Trent Laboratories, Inc.

LABORATORY TEST RESULTS

Job Number: 242477

Date: 12/14/2005

CUSTOMER: AMEC Earth & Environmental

PROJECT: GE-ALBUQUERQUE NM

ATTN: Bertisabel Custer

Customer Sample ID: ME-E13-10'
Date Sampled.....: 12/01/2005
Time Sampled.....: 09:30
Sample Matrix.....: Soil

Laboratory Sample ID: 242477-5
Date Received.....: 12/02/2005
Time Received.....: 10:00

TEST METHOD	PARAMETER/TEST DESCRIPTION	SAMPLE RESULT	Q	FLAGS	MDL	RL	DILUTION	UNITS	BATCH	DT	DATE/TIME	TECH
8082	PCB Analysis											
	Aroclor 1016, 3541 Solid*	16	U		5.4	16	1.00000	ug/Kg	167668		12/06/05 1501	bjt
	Aroclor 1221, 3541 Solid*	16	U		4.5	16	1.00000	ug/Kg	167668		12/06/05 1501	bjt
	Aroclor 1232, 3541 Solid*	16	U		4.4	16	1.00000	ug/Kg	167668		12/06/05 1501	bjt
	Aroclor 1242, 3541 Solid*	16	U		4.8	16	1.00000	ug/Kg	167668		12/06/05 1501	bjt
	Aroclor 1248, 3541 Solid*	16	U		3.5	16	1.00000	ug/Kg	167668		12/06/05 1501	bjt
	Aroclor 1254, 3541 Solid*	16	U		3.6	16	1.00000	ug/Kg	167668		12/06/05 1501	bjt
	Aroclor 1260, 3541 Solid*	16	U		3.2	16	1.00000	ug/Kg	167668		12/06/05 1501	bjt
Method	% Solids Determination											
	% Solids, Solid	98.0			0.10	0.10	1	%	167370		12/02/05 1530	pfk
	% Moisture, Solid	2.0			0.10	0.10	1	%	167370		12/02/05 1530	pfk

* In Description = Dry Wgt.

STL Chicago is part of Severn Trent Laboratories, Inc.

LABORATORY TEST RESULTS

Job Number: 242477

Date:12/14/2005

CUSTOMER: AMEC Earth & Environmental

PROJECT: GE-ALBUQUERQUE NM

ATTN: Bertisabel Custer

Customer Sample ID: ME-E13-10'-DUP
Date Sampled.....: 12/01/2005
Time Sampled.....: 09:30
Sample Matrix.....: Soil

Laboratory Sample ID: 242477-6
Date Received.....: 12/02/2005
Time Received.....: 10:00

TEST METHOD	PARAMETER/TEST DESCRIPTION	SAMPLE RESULT	Q	FLAGS	MDL	RL	DILUTION	UNITS	BATCH	DT	DATE/TIME	TECH
8082	PCB Analysis											
	Aroclor 1016, 3541 Solid*	17	U		5.5	17	1.00000	ug/Kg	167668		12/06/05 1525	bjt
	Aroclor 1221, 3541 Solid*	17	U		4.6	17	1.00000	ug/Kg	167668		12/06/05 1525	bjt
	Aroclor 1232, 3541 Solid*	17	U		4.5	17	1.00000	ug/Kg	167668		12/06/05 1525	bjt
	Aroclor 1242, 3541 Solid*	17	U		4.9	17	1.00000	ug/Kg	167668		12/06/05 1525	bjt
	Aroclor 1248, 3541 Solid*	17	U		3.6	17	1.00000	ug/Kg	167668		12/06/05 1525	bjt
	Aroclor 1254, 3541 Solid*	17	U		3.7	17	1.00000	ug/Kg	167668		12/06/05 1525	bjt
	Aroclor 1260, 3541 Solid*	17	U		3.3	17	1.00000	ug/Kg	167668		12/06/05 1525	bjt
Method	% Solids Determination											
	% Solids, Solid	97.9			0.10	0.10	1	%	167370		12/02/05 1531	pfk
	% Moisture, Solid	2.1			0.10	0.10	1	%	167370		12/02/05 1531	pfk

* In Description = Dry Wgt.

STL Chicago is part of Severn Trent Laboratories, Inc.

LABORATORY TEST RESULTS

Job Number: 242477

Date:12/14/2005

CUSTOMER: AMEC Earth & Environmental | PROJECT: GE-ALBUQUERQUE NM | ATTN: Bertisabel Custer

Customer Sample ID: ME-E14-10'
Date Sampled.....: 12/01/2005
Time Sampled.....: 09:35
Sample Matrix.....: Soil

Laboratory Sample ID: 242477-7
Date Received.....: 12/02/2005
Time Received.....: 10:00

TEST METHOD	PARAMETER/TEST DESCRIPTION	SAMPLE RESULT	Q	FLAGS	MDL	RL	DILUTION	UNITS	BATCH	DT	DATE/TIME	TEC
8082	PCB Analysis											
	Aroclor 1016, 3541 Solid*	17	U		5.6	17	1.00000	ug/Kg	167668		12/06/05 1614	bjt
	Aroclor 1221, 3541 Solid*	17	U		4.6	17	1.00000	ug/Kg	167668		12/06/05 1614	bjt
	Aroclor 1232, 3541 Solid*	17	U		4.5	17	1.00000	ug/Kg	167668		12/06/05 1614	bjt
	Aroclor 1242, 3541 Solid*	17	U		4.9	17	1.00000	ug/Kg	167668		12/06/05 1614	bjt
	Aroclor 1248, 3541 Solid*	17	U		3.6	17	1.00000	ug/Kg	167668		12/06/05 1614	bjt
	Aroclor 1254, 3541 Solid*	17	U		3.7	17	1.00000	ug/Kg	167668		12/06/05 1614	bjt
	Aroclor 1260, 3541 Solid*	17	U		3.3	17	1.00000	ug/Kg	167668		12/06/05 1614	bjt
Method	% Solids Determination											
	% Solids, Solid	97.5			0.10	0.10	1	%	167370		12/02/05 1532	pfk
	% Moisture, Solid	2.5			0.10	0.10	1	%	167370		12/02/05 1532	pfk

* In Description = Dry Wgt.

STL Chicago is part of Severn Trent Laboratories, Inc.

LABORATORY TEST RESULTS

Job Number: 242477

Date:12/14/2005

CUSTOMER: AMEC Earth & Environmental PROJECT: GE-ALBUQUERQUE NM ATTN: Bertisabel Custer

Customer Sample ID: NE-D14-10'
Date Sampled.....: 12/01/2005
Time Sampled.....: 09:40
Sample Matrix.....: Soil

Laboratory Sample ID: 242477-8
Date Received.....: 12/02/2005
Time Received.....: 10:00

TEST METHOD	PARAMETER/TEST DESCRIPTION	SAMPLE RESULT	Q	FLAGS	MDL	RL	DILUTION	UNITS	BATCH	DT	DATE/TIME	TECH
8082	PCB Analysis											
	Aroclor 1016, 3541 Solid*	16	U		5.5	16	1.00000	ug/Kg	167668		12/06/05 1752	bjt
	Aroclor 1221, 3541 Solid*	16	U		4.5	16	1.00000	ug/Kg	167668		12/06/05 1752	bjt
	Aroclor 1232, 3541 Solid*	16	U		4.4	16	1.00000	ug/Kg	167668		12/06/05 1752	bjt
	Aroclor 1242, 3541 Solid*	16	U		4.8	16	1.00000	ug/Kg	167668		12/06/05 1752	bjt
	Aroclor 1248, 3541 Solid*	16	U		3.5	16	1.00000	ug/Kg	167668		12/06/05 1752	bjt
	Aroclor 1254, 3541 Solid*	23			3.6	16	1.00000	ug/Kg	167668		12/06/05 1752	bjt
	Aroclor 1260, 3541 Solid*	31			3.2	16	1.00000	ug/Kg	167668		12/06/05 1752	bjt
Method	% Solids Determination											
	% Solids, Solid	97.9			0.10	0.10	1	%	167370		12/02/05 1534	pfk
	% Moisture, Solid	2.1			0.10	0.10	1	%	167370		12/02/05 1534	pfk

* In Description = Dry Wgt.

STL Chicago is part of Severn Trent Laboratories, Inc.

LABORATORY TEST RESULTS

Job Number: 242477

Date:12/14/2005

CUSTOMER: ANEC Earth & Environmental | PROJECT: GE-ALBUQUERQUE NM | ATTN: Bertisabel Custer

Customer Sample ID: TRIP BLANK
Date Sampled.....: 12/01/2005
Time Sampled.....: 09:15
Sample Matrix.....: Water

Laboratory Sample ID: 242477-9
Date Received.....: 12/02/2005
Time Received.....: 10:00

TEST METHOD	PARAMETER/TEST DESCRIPTION	SAMPLE RESULT	Q	FLAGS	MDL	RL	DILUTION	UNITS	BATCH	DT	DATE/TIME	TEC
8260B	Volatile Organics											
	Dichlorodifluoromethane	1.0	U		0.12	1.0	1.00000	ug/L	167694		12/07/05 0114	jdn
	Chloromethane	1.0	U		0.20	1.0	1.00000	ug/L	167694		12/07/05 0114	jdn
	Vinyl chloride	1.0	U		0.16	1.0	1.00000	ug/L	167694		12/07/05 0114	jdn
	Bromomethane	1.0	U		0.59	1.0	1.00000	ug/L	167694		12/07/05 0114	jdn
	Chloroethane	1.0	U		0.32	1.0	1.00000	ug/L	167694		12/07/05 0114	jdn
	Trichlorofluoromethane	1.0	U		0.14	1.0	1.00000	ug/L	167694		12/07/05 0114	jdn
	1,1-Dichloroethene	1.0	U		0.25	1.0	1.00000	ug/L	167694		12/07/05 0114	jdn
	Carbon disulfide	5.0	U		0.15	5.0	1.00000	ug/L	167694		12/07/05 0114	jdn
	Acetone	5.0	U		1.4	5.0	1.00000	ug/L	167694		12/07/05 0114	jdn
	Methylene chloride	1.0	U		0.24	1.0	1.00000	ug/L	167694		12/07/05 0114	jdn
	trans-1,2-Dichloroethene	1.0	U		0.29	1.0	1.00000	ug/L	167694		12/07/05 0114	jdn
	Methyl-tert-butyl-ether (MTBE)	1.0	U		0.21	1.0	1.00000	ug/L	167694		12/07/05 0114	jdn
	1,1-Dichloroethane	1.0	U		0.15	1.0	1.00000	ug/L	167694		12/07/05 0114	jdn
	2,2-Dichloropropane	1.0	U		0.17	1.0	1.00000	ug/L	167694		12/07/05 0114	jdn
	cis-1,2-Dichloroethene	1.0	U		0.20	1.0	1.00000	ug/L	167694		12/07/05 0114	jdn
	2-Butanone (MEK)	5.0	U		1.0	5.0	1.00000	ug/L	167694		12/07/05 0114	jdn
	Bromochloromethane	1.0	U		0.27	1.0	1.00000	ug/L	167694		12/07/05 0114	jdn
	Chloroform	1.0	U		0.14	1.0	1.00000	ug/L	167694		12/07/05 0114	jdn
	1,1,1-Trichloroethane	1.0	U		0.17	1.0	1.00000	ug/L	167694		12/07/05 0114	jdn
	1,1-Dichloropropene	1.0	U		0.38	1.0	1.00000	ug/L	167694		12/07/05 0114	jdn
	Carbon tetrachloride	1.0	U		0.34	1.0	1.00000	ug/L	167694		12/07/05 0114	jdn
	Benzene	1.0	U		0.23	1.0	1.00000	ug/L	167694		12/07/05 0114	jdn
	1,2-Dichloroethane	1.0	U		0.25	1.0	1.00000	ug/L	167694		12/07/05 0114	jdn
	Trichloroethene	1.0	U		0.13	1.0	1.00000	ug/L	167694		12/07/05 0114	jdn
	1,2-Dichloropropane	1.0	U		0.19	1.0	1.00000	ug/L	167694		12/07/05 0114	jdn
	Dibromomethane	1.0	U		0.21	1.0	1.00000	ug/L	167694		12/07/05 0114	jdn
	Bromodichloromethane	1.0	U		0.22	1.0	1.00000	ug/L	167694		12/07/05 0114	jdn
	cis-1,3-Dichloropropene	1.0	U		0.15	1.0	1.00000	ug/L	167694		12/07/05 0114	jdn

* In Description = Dry Wgt.

STL Chicago is part of Severn Trent Laboratories, Inc.

LABORATORY TEST RESULTS

Job Number: 242477

Date:12/14/2005

CUSTOMER: AMEC Earth & Environmental

PROJECT: GE-ALBUQUERQUE NM

ATTN: Bertisabel Custer

Customer Sample ID: TRIP BLANK
Date Sampled.....: 12/01/2005
Time Sampled.....: 09:15
Sample Matrix.....: Water

Laboratory Sample ID: 242477-9
Date Received.....: 12/02/2005
Time Received.....: 10:00

TEST METHOD	PARAMETER/TEST DESCRIPTION	SAMPLE RESULT	Q	FLAGS	MDL	RL	DILUTION	UNITS	BATCH	DT	DATE/TIME	TEC
	4-Methyl-2-pentanone (MIBK)	5.0	U		0.92	5.0	1.00000	ug/L	167694		12/07/05 0114	jdn
	Toluene	1.0	U		0.18	1.0	1.00000	ug/L	167694		12/07/05 0114	jdn
	trans-1,3-Dichloropropene	1.0	U		0.16	1.0	1.00000	ug/L	167694		12/07/05 0114	jdn
	1,1,2-Trichloroethane	1.0	U		0.24	1.0	1.00000	ug/L	167694		12/07/05 0114	jdn
	Tetrachloroethene	1.0	U		0.18	1.0	1.00000	ug/L	167694		12/07/05 0114	jdn
	1,3-Dichloropropane	1.0	U		0.22	1.0	1.00000	ug/L	167694		12/07/05 0114	jdn
	2-Hexanone	5.0	U		0.99	5.0	1.00000	ug/L	167694		12/07/05 0114	jdn
	Dibromochloromethane	1.0	U		0.22	1.0	1.00000	ug/L	167694		12/07/05 0114	jdn
	1,2-Dibromoethane (EDB)	1.0	U		0.33	1.0	1.00000	ug/L	167694		12/07/05 0114	jdn
	Chlorobenzene	1.0	U		0.15	1.0	1.00000	ug/L	167694		12/07/05 0114	jdn
	1,1,1,2-Tetrachloroethane	1.0	U		0.33	1.0	1.00000	ug/L	167694		12/07/05 0114	jdn
	Ethylbenzene	1.0	U		0.21	1.0	1.00000	ug/L	167694		12/07/05 0114	jdn
	m&p-Xylenes	2.0	U		0.36	2.0	1.00000	ug/L	167694		12/07/05 0114	jdn
	o-Xylene	1.0	U		0.19	1.0	1.00000	ug/L	167694		12/07/05 0114	jdn
	Styrene	1.0	U		0.18	1.0	1.00000	ug/L	167694		12/07/05 0114	jdn
	Bromoform	1.0	U		0.32	1.0	1.00000	ug/L	167694		12/07/05 0114	jdn
	Isopropylbenzene	1.0	U		0.20	1.0	1.00000	ug/L	167694		12/07/05 0114	jdn
	Bromobenzene	1.0	U		0.22	1.0	1.00000	ug/L	167694		12/07/05 0114	jdn
	1,1,2,2-Tetrachloroethane	1.0	U		0.34	1.0	1.00000	ug/L	167694		12/07/05 0114	jdn
	1,2,3-Trichloropropane	1.0	U		0.35	1.0	1.00000	ug/L	167694		12/07/05 0114	jdn
	n-Propylbenzene	1.0	U		0.16	1.0	1.00000	ug/L	167694		12/07/05 0114	jdn
	2-Chlorotoluene	1.0	U		0.16	1.0	1.00000	ug/L	167694		12/07/05 0114	jdn
	1,3,5-Trimethylbenzene	1.0	U		0.18	1.0	1.00000	ug/L	167694		12/07/05 0114	jdn
	4-Chlorotoluene	1.0	U		0.18	1.0	1.00000	ug/L	167694		12/07/05 0114	jdn
	tert-Butylbenzene	1.0	U		0.16	1.0	1.00000	ug/L	167694		12/07/05 0114	jdn
	1,2,4-Trimethylbenzene	1.0	U		0.26	1.0	1.00000	ug/L	167694		12/07/05 0114	jdn
	sec-Butylbenzene	1.0	U		0.19	1.0	1.00000	ug/L	167694		12/07/05 0114	jdn
	p-Isopropyltoluene	1.0	U		0.29	1.0	1.00000	ug/L	167694		12/07/05 0114	jdn
	n-Butylbenzene	1.0	U		0.35	1.0	1.00000	ug/L	167694		12/07/05 0114	jdn

* In Description = Dry Wgt.

STL Chicago is part of Severn Trent Laboratories, Inc.

LABORATORY TEST RESULTS

Job Number: 242477

Date:12/14/2005

CUSTOMER: AMEC Earth & Environmental

PROJECT: GE-ALBUQUERQUE NM

ATTN: Bertisabel Custer

Customer Sample ID: TRIP BLANK
Date Sampled.....: 12/01/2005
Time Sampled.....: 09:15
Sample Matrix.....: Water

Laboratory Sample ID: 242477-9
Date Received.....: 12/02/2005
Time Received.....: 10:00

TEST METHOD	PARAMETER/TEST DESCRIPTION	SAMPLE RESULT	Q	FLAGS	MDL	RL	DILUTION	UNITS	BATCH	DT	DATE/TIME	TEC
	1,2-Dibromo-3-chloropropane	1.0	U		0.41	1.0	1.00000	ug/L	167694		12/07/05 0114	jdn
	1,2,4-Trichlorobenzene	1.0	U		0.36	1.0	1.00000	ug/L	167694		12/07/05 0114	jdn
	Hexachlorobutadiene	1.0	U		0.36	1.0	1.00000	ug/L	167694		12/07/05 0114	jdn
	1,2,3-Trichlorobenzene	1.0	U		0.43	1.0	1.00000	ug/L	167694		12/07/05 0114	jdn

* In Description = Dry Wgt.

STL Chicago is part of Severn Trent Laboratories, Inc.

LABORATORY CHRONICLE

Job Number: 242477 Date: 12/14/2005

CUSTOMER: AMEC Earth & Environmental PROJECT: GE-ALBUQUERQUE NM ATTN: Bertisabel Custer

Lab ID: 242477-1 Client ID: SL Date Recvd: 12/02/2005 Sample Date: 12/01/2005

METHOD	DESCRIPTION	RUN#	BATCH#	PREP BT #(S)	DATE/TIME ANALYZED		DILUTION
Method	% Solids Determination	1	167370	167370	12/02/2005	1526	
5030A	5030 Purge & Trap of Methanol Extract	1	167696		12/07/2005	0026	
3050B	Acid Digestion: Solids (ICAP)	1	167340		12/02/2005	1230	
EDD	Electronic Data Deliverable	1					
3541	Extraction Soxhlet (PCBs)	1	167398		12/03/2005	0730	
3541	Extraction Soxhlet (SVOC)	1	167985		12/12/2005	0700	
7471A	Mercury (CVAA) Solids	1	167613	167607	12/06/2005	1457	2
6010B	Metals Analysis (ICAP Trace)	1	167496	167340	12/05/2005	1141	
8082	PCB Analysis	1	167668	167398	12/06/2005	1232	5.00000
PKG SMS (BNA)	PKG SMS (GCMS BNA)	1					
7470/7471	SW846 Digestion (Hg)	1	167607		12/06/2005	1130	
8270C	Semivolatile Organics	1	168237	167985	12/13/2005	2234	10.0000
8260B	Volatile Organics	1	167697	167696-167696	12/07/2005	0026	1.0000

Lab ID: 242477-2 Client ID: DW1-15' Date Recvd: 12/02/2005 Sample Date: 12/01/2005

METHOD	DESCRIPTION	RUN#	BATCH#	PREP BT #(S)	DATE/TIME ANALYZED		DILUTION
Method	% Solids Determination	1	167370	167370	12/02/2005	1527	
5030A	5030 Soil(5g)Prep	1	167703		12/05/2005	1113	
3541	Extraction Soxhlet (PCBs)	1	167398		12/03/2005	0730	
8082	PCB Analysis	1	167668	167398	12/06/2005	1257	100.000
8260B	Volatile Organics	1	167704	167703-167703	12/05/2005	1113	1.00000

Lab ID: 242477-3 Client ID: DW2-15' Date Recvd: 12/02/2005 Sample Date: 12/01/2005

METHOD	DESCRIPTION	RUN#	BATCH#	PREP BT #(S)	DATE/TIME ANALYZED		DILUTION
Method	% Solids Determination	1	167370	167370	12/02/2005	1528	
5030A	5030 Purge & Trap of Methanol Extract	1	167696		12/07/2005	0050	
3541	Extraction Soxhlet (PCBs)	1	167398		12/03/2005	0730	
8082	PCB Analysis	1	167668	167398	12/06/2005	2338	5.00000
8260B	Volatile Organics	1	167697	167696-167696	12/07/2005	0050	1.0000

Lab ID: 242477-4 Client ID: DW3-15' Date Recvd: 12/02/2005 Sample Date: 12/01/2005

METHOD	DESCRIPTION	RUN#	BATCH#	PREP BT #(S)	DATE/TIME ANALYZED		DILUTION
Method	% Solids Determination	1	167370	167370	12/02/2005	1529	
5030A	5030 Soil(5g)Prep	1	167703		12/05/2005	1137	
3541	Extraction Soxhlet (PCBs)	1	167398		12/03/2005	0730	
8082	PCB Analysis	1	167668	167398	12/06/2005	1411	5.00000
8260B	Volatile Organics	1	167704	167703-167703	12/05/2005	1137	1.00000

Lab ID: 242477-5 Client ID: ME-E13-10' Date Recvd: 12/02/2005 Sample Date: 12/01/2005

METHOD	DESCRIPTION	RUN#	BATCH#	PREP BT #(S)	DATE/TIME ANALYZED		DILUTION
Method	% Solids Determination	1	167370	167370	12/02/2005	1530	
3541	Extraction Soxhlet (PCBs)	1	167398		12/03/2005	0730	
8082	PCB Analysis	1	167668	167398	12/06/2005	1501	1.00000

Lab ID: 242477-6 Client ID: ME-E13-10'-DUP Date Recvd: 12/02/2005 Sample Date: 12/01/2005

METHOD	DESCRIPTION	RUN#	BATCH#	PREP BT #(S)	DATE/TIME ANALYZED		DILUTION
Method	% Solids Determination	1	167370	167370	12/02/2005	1531	
3541	Extraction Soxhlet (PCBs)	1	167398		12/03/2005	0730	
8082	PCB Analysis	1	167668	167398	12/06/2005	1525	1.00000

Lab ID: 242477-7 Client ID: ME-E14-10' Date Recvd: 12/02/2005 Sample Date: 12/01/2005

METHOD	DESCRIPTION	RUN#	BATCH#	PREP BT #(S)	DATE/TIME ANALYZED		DILUTION
Method	% Solids Determination	1	167370	167370	12/02/2005	1532	
3541	Extraction Soxhlet (PCBs)	1	167398		12/03/2005	0730	
8082	PCB Analysis	1	167668	167398	12/06/2005	1614	1.00000

STL Chicago is part of Severn Trent Laboratories, Inc.

LABORATORY CHRONICLE

Job Number: 242477 Date: 12/14/2005

CUSTOMER: AMEC Earth & Environmental PROJECT: GE-ALBUQUERQUE NM ATTN: Bertisabel Custer

Lab ID: 242477-8 Client ID: ME-D14-10' Date Recvd: 12/02/2005 Sample Date: 12/01/2005

METHOD	DESCRIPTION	RUN#	BATCH#	PREP BT #(S)	DATE/TIME ANALYZED		DILUTION
Method	% Solids Determination	1	167370	167370	12/02/2005	1534	
3541	Extraction Soxhlet (PCBs)	1	167398		12/03/2005	0730	
8082	PCB Analysis	1	167668	167398	12/06/2005	1752	1.00000

Lab ID: 242477-9 Client ID: TRIP BLANK Date Recvd: 12/02/2005 Sample Date: 12/01/2005

METHOD	DESCRIPTION	RUN#	BATCH#	PREP BT #(S)	DATE/TIME ANALYZED		DILUTION
5030B	5030 10 mL Purge Prep	1	167693		12/07/2005	0114	
8260B	Volatile Organics	1	167694	167693	12/07/2005	0114	1.00000

STL Chicago is part of Severn Trent Laboratories, Inc.

SURROGATE RECOVERIES REPORT

Job Number.: 242477 Report Date.: 12/14/2005

CUSTOMER: AMEC Earth & Environmental PROJECT: GE-ALBUQUERQUE NM ATTN: Bertisabel Custer

Method.....: PCB Analysis Test Matrix...: 3541 Solid Prep Batch..: 167398
Method Code...: 8082 Batch(s).....: 167668

Lab ID	DT	Sample ID	Date	DCB	TCX
LCS			12/05/2005	106	61
MB			12/05/2005	105	85
242477- 1		SL	12/06/2005	O D	O D
242477- 2		DW1-15'	12/06/2005	O D	O D
242477- 3		DW2-15'	12/06/2005	80	520*I
242477- 4		DW3-15'	12/06/2005	102	71
242477- 5		ME-E13-10'	12/06/2005	90	54
242477- 6		ME-E13-10'-DUP	12/06/2005	104	83
242477- 7		ME-E14-10'	12/06/2005	99	81
242477- 7	MS	ME-E14-10'	12/06/2005	104	73
242477- 7	MSD	ME-E14-10'	12/06/2005	99	72
242477- 8		ME-D14-10'	12/06/2005	105	82

Test	Test Description	Limits
DCB	Decachlorobiphenyl (surr)	70 - 125
TCX	Tetrachloro-m-xylene (surr)	44 - 135

STL Chicago is part of Severn Trent Laboratories, Inc.

SURROGATE RECOVERIES REPORT

Job Number.: 242477 Report Date.: 12/14/2005

CUSTOMER: AMEC Earth & Environmental PROJECT: GE-ALBUQUERQUE NM ATTN: Bertisabel Custer

Method.....: Volatile Organics Test Matrix...: Water Prep Batch..: 167693
Method Code...: 8260B Batch(s).....: 167694

Lab ID	DT	Sample ID	Date	12DCED	BRFLBE	DBRFLM	TOLD8
LCS			12/06/2005	88	111	110	103
MB			12/06/2005	89	104	111	99
242477- 9		TRIP BLANK	12/07/2005	93	106	113	103

Test	Test Description	Limits
12DCED	1,2-Dichloroethane-d4 (surr)	62 - 127
BRFLBE	4-Bromofluorobenzene (surr)	67 - 132
DBRFLM	Dibromofluoromethane (surr)	77 - 119
TOLD8	Toluene-d8 (surr)	81 - 126

Method.....: Volatile Organics Test Matrix...: High/Med Level Prep Batch..: 167696
Method Code...: 8260B Batch(s).....: 167697

Lab ID	DT	Sample ID	Date	12DCED	BRFLBE	DBRFLM	TOLD8
LCS			12/06/2005	90	112	110	103
MB			12/06/2005	89	104	108	100
242477- 1		SL	12/07/2005	91	108	107	101
242477- 3		DW2-15'	12/07/2005	91	105	108	100

Test	Test Description	Limits
12DCED	1,2-Dichloroethane-d4 (surr)	43 - 139
BRFLBE	4-Bromofluorobenzene (surr)	57 - 124
DBRFLM	Dibromofluoromethane (surr)	64 - 132
TOLD8	Toluene-d8 (surr)	70 - 128

Method.....: Volatile Organics Test Matrix...: Solid Prep Batch..: 167703
Method Code...: 8260B Batch(s).....: 167704

Lab ID	DT	Sample ID	Date	12DCED	BRFLBE	DBRFLM	TOLD8
LCS			12/05/2005	115	103	107	107
MB			12/05/2005	114	102	105	104
242477- 2		DW1-15'	12/05/2005	119	102	110	106
242477- 4		DW3-15'	12/05/2005	116	101	106	106

Test	Test Description	Limits
12DCED	1,2-Dichloroethane-d4 (surr)	55 - 145
BRFLBE	4-Bromofluorobenzene (surr)	68 - 132
DBRFLM	Dibromofluoromethane (surr)	63 - 146
TOLD8	Toluene-d8 (surr)	66 - 140

STL Chicago is part of Severn Trent Laboratories, Inc.

SURROGATE RECOVERIES REPORT

Job Number.: 242477 Report Date.: 12/14/2005

CUSTOMER: AMEC Earth & Environmental PROJECT: GE-ALBUQUERQUE NM ATTN: Bertisabel Custer

Method.....: Semivolatile Organics Test Matrix...: 3541 Low Solid Prep Batch..: 167985
Method Code...: 8270 Batch(s).....: 168237

Lab ID	DT	Sample ID	Date	246TBP		2FLUBP		2FLUPH		NITRD5		PHEND5		TERD14	
LCS			12/13/2005	101		86		90		85		94		93	
MB			12/13/2005	94		90		89		88		88		103	
242477- 1		SL	12/13/2005	0	D	0	D	0	D	0	D	0	D	0	D

Test	Test Description	Limits
246TBP	2,4,6-Tribromophenol (surr)	18 - 136
2FLUBP	2-Fluorobiphenyl (surr)	44 - 103
2FLUPH	2-Fluorophenol (surr)	21 - 104
NITRD5	Nitrobenzene-d5 (surr)	34 - 100
PHEND5	Phenol-d5 (surr)	27 - 113
TERD14	Terphenyl-d14 (surr)	41 - 116

QUALITY CONTROL RESULTS

Job Number.: 242477

Report Date.: 12/14/2005

CUSTOMER: AMEC Earth & Environmental PROJECT: GE-ALBUQUERQUE NM ATTN: Bertisabel Custer

QC Type	Description	Reag. Code	Lab ID	Dilution Factor	Date	Time

Test Method.....: 8082
Method Description.: PCB Analysis

Equipment Code....: INST3132
Batch.....: 167668

Analyst...: bjt

LCS	Laboratory Control Sample	Q5LWLPCBA	167398-002		12/05/2005	2038

Parameter/Test Description	Units	QC Result	QC Result	True Value	Orig. Value	QC Calc.	*	Limits	F
Aroclor 1016, 3541 Solid	ug/Kg	126.807		166.700	16.700 U	76	%	52-105	
Aroclor 1260, 3541 Solid	ug/Kg	168.523		167.000	16.700 U	101	%	63-122	

* %=% REC, R=RPD, A=ABS Diff., D=% Diff.

QUALITY CONTROL RESULTS

Job Number.: 242477

Report Date.: 12/14/2005

CUSTOMER: AMEC Earth & Environmental PROJECT: GE-ALBUQUERQUE NM ATTN:

QC Type	Description	Reag. Code	Lab ID	Dilution Factor	Date	Time

Test Method.....: 8082
Method Description.: PCB Analysis

Equipment Code....: INST3132
Batch.....: 167668

Analyst...: bjt

MB	Method Blank		167398-001		12/05/2005	2013

Parameter/Test Description	Units	QC Result		QC Result	True Value	Orig. Value	QC Calc.	*	Limits	F
Aroclor 1016, 3541 Solid	ug/Kg	16.700	U							
Aroclor 1221, 3541 Solid	ug/Kg	16.700	U							
Aroclor 1232, 3541 Solid	ug/Kg	16.700	U							
Aroclor 1242, 3541 Solid	ug/Kg	16.700	U							
Aroclor 1248, 3541 Solid	ug/Kg	16.700	U							
Aroclor 1254, 3541 Solid	ug/Kg	16.700	U							
Aroclor 1260, 3541 Solid	ug/Kg	16.700	U							

* %=% REC, R=RPD, A=ABS Diff., D=% Diff.

QUALITY CONTROL RESULTS

Job Number.: 242477

Report Date.: 12/14/2005

CUSTOMER: AMEC Earth & Environmental PROJECT: GE-ALBUQUERQUE NM ATTN:

QC Type	Description	Reag. Code	Lab ID	Dilution Factor	Date	Time

Test Method.....: 8082
Method Description.: PCB Analysis

Equipment Code....: INST3132
Batch.....: 167668

Analyst...: bjt

MS	Matrix Spike	D5LWLPCBA	242477-7		12/06/2005	1638

Parameter/Test Description	Units	QC Result	QC Result	True Value	Orig. Value	QC Calc.	*	Limits	F
Aroclor 1016, 3541 Solid	ug/Kg	141.804		164.500	16.477 U	86	%	52-105	
Aroclor 1260, 3541 Solid	ug/Kg	179.895		164.800	16.477 U	109	%	63-122	

* %=% REC, R=RPD, A=ABS Diff., D=% Diff.

QUALITY CONTROL RESULTS

Job Number.: 242477

Report Date.: 12/14/2005

CUSTOMER: AMEC Earth & Environmental PROJECT: GE-ALBUQUERQUE NM ATTN:

QC Type	Description	Reag. Code	Lab ID	Dilution Factor	Date	Time

Test Method.....: 8082
Method Description.: PCB Analysis

Equipment Code....: INST3132
Batch.....: 167668

Analyst...: bjt

MSD	Matrix Spike Duplicate	05LWLPCBA	242477-7		12/06/2005	1728

Parameter/Test Description	Units	QC Result	QC Result	True Value	Orig. Value		QC Calc.	*	Limits	F
Aroclor 1016, 3541 Solid	ug/Kg	135.373	141.804	166.100	16.649	U	81 6	% R	52-105 30	
Aroclor 1260, 3541 Solid	ug/Kg	169.101	179.895	166.400	16.649	U	102 7	% R	63-122 30	

* %=% REC, R=RPD, A=ABS Diff., D=% Diff.

QUALITY CONTROL RESULTS

Job Number.: 242477

Report Date.: 12/14/2005

CUSTOMER: AMEC Earth & Environmental PROJECT: GE-ALBUQUERQUE NM ATTN:

QC Type	Description	Reag. Code	Lab ID	Dilution Factor	Date	Time
LCS	Laboratory Control Sample	05LWLBLKA	167985-002		12/13/2005	2050

Test Method.....: 8270C
Method Description.: Semivolatile Organics

Equipment Code....: GCL1
Batch.....: 168237

Analyst...: dpk

Parameter/Test Description	Units	QC Result	QC Result	True Value	Orig. Value	QC Calc.	*	Limits	F
Phenol, 3541 Low Solid	ug/Kg	1510.012		1667.000	167.000	U 91	%	60-130	
Bis(2-chloroethyl)ether, 3541 Low Soli	ug/Kg	1581.198		1667.000	167.000	U 95	%	50-130	
1,3-Dichlorobenzene, 3541 Low Solid	ug/Kg	1301.960		1667.000	167.000	U 78	%	60-130	
1,4-Dichlorobenzene, 3541 Low Solid	ug/Kg	1309.094		1667.000	167.000	U 79	%	60-130	
1,2-Dichlorobenzene, 3541 Low Solid	ug/Kg	1335.857		1667.000	167.000	U 80	%	60-130	
Benzyl alcohol, 3541 Low Solid	ug/Kg	1457.439		1667.000	330.000	U 87	%	50-130	
2-Methylphenol (o-cresol), 3541 Low So	ug/Kg	1528.288		1667.000	167.000	U 92	%	60-130	
2,2-oxybis (1-chloropropane), 3541 Low	ug/Kg	1572.034		1667.000	167.000	U 94	%	30-130	
n-Nitroso-di-n-propylamine, 3541 Low S	ug/Kg	1495.465		1667.000	167.000	U 90	%	50-130	
Hexachloroethane, 3541 Low Solid	ug/Kg	1285.857		1667.000	167.000	U 77	%	40-130	
4-Methylphenol (m/p-cresol), 3541 Low	ug/Kg	1608.004		1667.000	167.000	U 96	%	60-130	
2-Chlorophenol, 3541 Low Solid	ug/Kg	1526.228		1667.000	167.000	U 92	%	50-130	
Nitrobenzene, 3541 Low Solid	ug/Kg	1380.063		1667.000	33.000	U 83	%	50-130	
Bis(2-chloroethoxy)methane, 3541 Low S	ug/Kg	1444.779		1667.000	167.000	U 87	%	50-130	
1,2,4-Trichlorobenzene, 3541 Low Solid	ug/Kg	1403.573		1667.000	167.000	U 84	%	60-130	
Benzoic acid, 3541 Low Solid	ug/Kg	895.644	J	1667.000	1670.000	U 54	%	10-130	
Isophorone, 3541 Low Solid	ug/Kg	1437.146		1667.000	167.000	U 86	%	50-130	
2,4-Dimethylphenol, 3541 Low Solid	ug/Kg	1454.722		1667.000	330.000	U 87	%	50-130	
Hexachlorobutadiene, 3541 Low Solid	ug/Kg	1412.123		1667.000	167.000	U 85	%	60-130	
Naphthalene, 3541 Low Solid	ug/Kg	1430.219		1667.000	33.000	U 86	%	55-100	
2,4-Dichlorophenol, 3541 Low Solid	ug/Kg	1593.047		1667.000	330.000	U 96	%	60-130	
4-Chloroaniline, 3541 Low Solid	ug/Kg	826.505		1667.000	670.000	U 50	%	20-130	
2,4,6-Trichlorophenol, 3541 Low Solid	ug/Kg	1595.297		1667.000	330.000	U 96	%	60-130	
2,4,5-Trichlorophenol, 3541 Low Solid	ug/Kg	1655.937		1667.000	330.000	U 99	%	60-130	
Hexachlorocyclopentadiene, 3541 Low So	ug/Kg	1128.895		1667.000	670.000	U 68	%	20-130	
2-Methylnaphthalene, 3541 Low Solid	ug/Kg	1487.588		1667.000	167.000	U 89	%	60-130	
2-Nitroaniline, 3541 Low Solid	ug/Kg	1491.402		1667.000	167.000	U 89	%	50-130	
2-Chloronaphthalene, 3541 Low Solid	ug/Kg	1457.545		1667.000	167.000	U 87	%	60-130	
4-Chloro-3-methylphenol, 3541 Low Soli	ug/Kg	1600.791		1667.000	330.000	U 96	%	60-130	
2,6-Dinitrotoluene, 3541 Low Solid	ug/Kg	1544.765		1667.000	167.000	U 93	%	60-130	
2-Nitrophenol, 3541 Low Solid	ug/Kg	1448.422		1667.000	330.000	U 87	%	60-130	
3-Nitroaniline, 3541 Low Solid	ug/Kg	1020.720		1667.000	330.000	U 61	%	30-130	
Dimethyl phthalate, 3541 Low Solid	ug/Kg	1574.538		1667.000	167.000	U 94	%	60-130	
2,4-Dinitrophenol, 3541 Low Solid	ug/Kg	1162.035		1667.000	670.000	U 70	%	10-130	
Acenaphthylene, 3541 Low Solid	ug/Kg	1490.082		1667.000	33.000	U 89	%	59-104	
2,4-Dinitrotoluene, 3541 Low Solid	ug/Kg	1453.762		1667.000	167.000	U 87	%	60-130	
Acenaphthene, 3541 Low Solid	ug/Kg	1507.962		1667.000	33.000	U 90	%	64-100	
Dibenzofuran, 3541 Low Solid	ug/Kg	1490.538		1667.000	167.000	U 89	%	60-130	
4-Nitrophenol, 3541 Low Solid	ug/Kg	1474.839		1667.000	670.000	U 88	%	30-130	
Fluorene, 3541 Low Solid	ug/Kg	1603.077		1667.000	33.000	U 96	%	61-105	
4-Nitroaniline, 3541 Low Solid	ug/Kg	1450.655		1667.000	330.000	U 87	%	50-130	
4-Bromophenyl phenyl ether, 3541 Low S	ug/Kg	1549.198		1667.000	167.000	U 93	%	50-130	
Hexachlorobenzene, 3541 Low Solid	ug/Kg	1597.531		1667.000	67.000	U 96	%	60-130	
Diethyl phthalate, 3541 Low Solid	ug/Kg	1586.804		1667.000	167.000	U 95	%	50-130	
4-Chlorophenyl phenyl ether, 3541 Low	ug/Kg	1638.990		1667.000	167.000	U 98	%	60-130	
Pentachlorophenol, 3541 Low Solid	ug/Kg	1369.743		1667.000	670.000	U 82	%	20-130	
n-Nitrosodiphenylamine, 3541 Low Solid	ug/Kg	1589.847		1667.000	167.000	U 95	%	60-130	
4,6-Dinitro-2-methylphenol, 3541 Low S	ug/Kg	1311.900		1667.000	330.000	U 79	%	10-130	
Phenanthrene, 3541 Low Solid	ug/Kg	1566.934		1667.000	33.000	U 94	%	63-113	
Anthracene, 3541 Low Solid	ug/Kg	1534.421		1667.000	33.000	U 92	%	53-108	

* %=% REC, R=RPD, A=ABS Diff., D=% Diff.

QUALITY CONTROL RESULTS

Job Number.: 242477

Report Date.: 12/14/2005

CUSTOMER: AMEC Earth & Environmental PROJECT: GE-ALBUQUERQUE NM ATTN:

QC Type	Description	Reag. Code	Lab ID	Dilution Factor	Date	Time
LCS	Laboratory Control Sample	05LWLBLKA	167985-002		12/13/2005	2050

Parameter/Test Description	Units	QC Result	QC Result	True Value	Orig. Value	QC Calc.	*	Limits	F
Carbazole, 3541 Low Solid	ug/Kg	1561.311		1667.000	167.000	U 94	%	60-130	
Di-n-butyl phthalate, 3541 Low Solid	ug/Kg	1580.961		1667.000	167.000	U 95	%	60-130	
Benzidine, 3541 Low Solid	ug/Kg	1328.833		1667.000	670.000	U 80	%	10-130	
Fluoranthene, 3541 Low Solid	ug/Kg	1609.447		1667.000	33.000	U 97	%	56-112	
Pyrene, 3541 Low Solid	ug/Kg	1689.380		1667.000	33.000	U 101	%	62-114	
Butyl benzyl phthalate, 3541 Low Solid	ug/Kg	1524.595		1667.000	167.000	U 91	%	50-130	
Benzo(a)anthracene, 3541 Low Solid	ug/Kg	1652.717		1667.000	33.000	U 99	%	56-130	
Chrysene, 3541 Low Solid	ug/Kg	1696.253		1667.000	33.000	U 102	%	52-113	
3,3-Dichlorobenzidine, 3541 Low Solid	ug/Kg	887.881		1667.000	167.000	U 53	%	30-130	
Bis(2-ethylhexyl)phthalate, 3541 Low S	ug/Kg	1572.604		1667.000	167.000	U 94	%	50-130	
Di-n-octyl phthalate, 3541 Low Solid	ug/Kg	1643.117		1667.000	167.000	U 99	%	40-130	
Benzo(b)fluoranthene, 3541 Low Solid	ug/Kg	1591.854		1667.000	33.000	U 96	%	37-150	
Benzo(k)fluoranthene, 3541 Low Solid	ug/Kg	1456.442		1667.000	33.000	U 87	%	37-120	
Benzo(a)pyrene, 3541 Low Solid	ug/Kg	1425.129		1667.000	33.000	U 86	%	55-117	
Indeno(1,2,3-cd)pyrene, 3541 Low Solid	ug/Kg	1514.962		1667.000	33.000	U 91	%	57-118	
Dibenzo(a,h)anthracene, 3541 Low Solid	ug/Kg	1700.976		1667.000	33.000	U 102	%	54-121	
Benzo(ghi)perylene, 3541 Low Solid	ug/Kg	1590.117		1667.000	33.000	U 95	%	56-128	

* %=% REC, R=RPD, A=ABS Diff., D=% Diff.

QUALITY CONTROL RESULTS

Job Number.: 242477

Report Date.: 12/14/2005

CUSTOMER: AMEC Earth & Environmental PROJECT: GE-ALBUQUERQUE NM ATTN:

QC Type	Description	Reag. Code	Lab ID	Dilution Factor	Date	Time

Test Method.....: 8270C
Method Description.: Semivolatile Organics

Equipment Code....: GCL1
Batch.....: 168237

Analyst...: dpk

MB	Method Blank		167985-001		12/13/2005	1905

Parameter/Test Description	Units	QC Result		QC Result	True Value	Orig. Value	QC Calc.	*	Limits	F
Phenol, 3541 Low Solid	ug/Kg	167.000	U							
Bis(2-chloroethyl)ether, 3541 Low Soli	ug/Kg	167.000	U							
1,3-Dichlorobenzene, 3541 Low Solid	ug/Kg	167.000	U							
1,4-Dichlorobenzene, 3541 Low Solid	ug/Kg	167.000	U							
1,2-Dichlorobenzene, 3541 Low Solid	ug/Kg	167.000	U							
Benzyl alcohol, 3541 Low Solid	ug/Kg	330.000	U							
2-Methylphenol (o-cresol), 3541 Low So	ug/Kg	167.000	U							
2,2-oxybis (1-chloropropane), 3541 Low	ug/Kg	167.000	U							
n-Nitroso-di-n-propylamine, 3541 Low S	ug/Kg	167.000	U							
Hexachloroethane, 3541 Low Solid	ug/Kg	167.000	U							
4-Methylphenol (m/p-cresol), 3541 Low	ug/Kg	167.000	U							
2-Chlorophenol, 3541 Low Solid	ug/Kg	167.000	U							
Nitrobenzene, 3541 Low Solid	ug/Kg	33.000	U							
Bis(2-chloroethoxy)methane, 3541 Low S	ug/Kg	167.000	U							
1,2,4-Trichlorobenzene, 3541 Low Solid	ug/Kg	167.000	U							
Benzoic acid, 3541 Low Solid	ug/Kg	1670.000	U							
Isophorone, 3541 Low Solid	ug/Kg	167.000	U							
2,4-Dimethylphenol, 3541 Low Solid	ug/Kg	330.000	U							
Hexachlorobutadiene, 3541 Low Solid	ug/Kg	167.000	U							
Naphthalene, 3541 Low Solid	ug/Kg	33.000	U							
2,4-Dichlorophenol, 3541 Low Solid	ug/Kg	330.000	U							
4-Chloroaniline, 3541 Low Solid	ug/Kg	670.000	U							
2,4,6-Trichlorophenol, 3541 Low Solid	ug/Kg	330.000	U							
2,4,5-Trichlorophenol, 3541 Low Solid	ug/Kg	330.000	U							
Hexachlorocyclopentadiene, 3541 Low So	ug/Kg	670.000	U							
2-Methylnaphthalene, 3541 Low Solid	ug/Kg	167.000	U							
2-Nitroaniline, 3541 Low Solid	ug/Kg	167.000	U							
2-Chloronaphthalene, 3541 Low Solid	ug/Kg	167.000	U							
4-Chloro-3-methylphenol, 3541 Low Soli	ug/Kg	330.000	U							
2,6-Dinitrotoluene, 3541 Low Solid	ug/Kg	167.000	U							
2-Nitrophenol, 3541 Low Solid	ug/Kg	330.000	U							
3-Nitroaniline, 3541 Low Solid	ug/Kg	330.000	U							
Dimethyl phthalate, 3541 Low Solid	ug/Kg	167.000	U							
2,4-Dinitrophenol, 3541 Low Solid	ug/Kg	670.000	U							
Acenaphthylene, 3541 Low Solid	ug/Kg	33.000	U							
2,4-Dinitrotoluene, 3541 Low Solid	ug/Kg	167.000	U							
Acenaphthene, 3541 Low Solid	ug/Kg	33.000	U							
Dibenzofuran, 3541 Low Solid	ug/Kg	167.000	U							
4-Nitrophenol, 3541 Low Solid	ug/Kg	670.000	U							
Fluorene, 3541 Low Solid	ug/Kg	33.000	U							
4-Nitroaniline, 3541 Low Solid	ug/Kg	330.000	U							
4-Bromophenyl phenyl ether, 3541 Low S	ug/Kg	167.000	U							
Hexachlorobenzene, 3541 Low Solid	ug/Kg	67.000	U							
Diethyl phthalate, 3541 Low Solid	ug/Kg	167.000	U							
4-Chlorophenyl phenyl ether, 3541 Low	ug/Kg	167.000	U							
Pentachlorophenol, 3541 Low Solid	ug/Kg	670.000	U							
n-Nitrosodiphenylamine, 3541 Low Solid	ug/Kg	167.000	U							
4,6-Dinitro-2-methylphenol, 3541 Low S	ug/Kg	330.000	U							
Phenanthrene, 3541 Low Solid	ug/Kg	33.000	U							
Anthracene, 3541 Low Solid	ug/Kg	33.000	U							

* %=% REC, R=RPD, A=ABS Diff., D=% Diff.

QUALITY CONTROL RESULTS

Job Number.: 242477

Report Date.: 12/14/2005

CUSTOMER: AMEC Earth & Environmental PROJECT: GE-ALBUQUERQUE NM ATTN:

QC Type	Description	Reag. Code	Lab ID	Dilution Factor	Date	Time
MB	Method Blank		167985-001		12/13/2005	1905

Parameter/Test Description	Units	QC Result		QC Result	True Value	Orig. Value	QC Calc.	*	Limits	F
Carbazole, 3541 Low Solid	ug/Kg	167.000	U							
Di-n-butyl phthalate, 3541 Low Solid	ug/Kg	167.000	U							
Benzidine, 3541 Low Solid	ug/Kg	670.000	U							
Fluoranthene, 3541 Low Solid	ug/Kg	33.000	U							
Pyrene, 3541 Low Solid	ug/Kg	33.000	U							
Butyl benzyl phthalate, 3541 Low Solid	ug/Kg	167.000	U							
Benzo(a)anthracene, 3541 Low Solid	ug/Kg	33.000	U							
Chrysene, 3541 Low Solid	ug/Kg	33.000	U							
3,3-Dichlorobenzidine, 3541 Low Solid	ug/Kg	167.000	U							
Bis(2-ethylhexyl)phthalate, 3541 Low S	ug/Kg	167.000	U							
Di-n-octyl phthalate, 3541 Low Solid	ug/Kg	167.000	U							
Benzo(b)fluoranthene, 3541 Low Solid	ug/Kg	33.000	U							
Benzo(k)fluoranthene, 3541 Low Solid	ug/Kg	33.000	U							
Benzo(a)pyrene, 3541 Low Solid	ug/Kg	33.000	U							
Indeno(1,2,3-cd)pyrene, 3541 Low Solid	ug/Kg	33.000	U							
Dibenzo(a,h)anthracene, 3541 Low Solid	ug/Kg	33.000	U							
Benzo(ghi)perylene, 3541 Low Solid	ug/Kg	33.000	U							

 * %=% REC, R=RPD, A=ABS Diff., D=% Diff.

QUALITY CONTROL RESULTS

Job Number.: 242477

Report Date.: 12/14/2005

CUSTOMER: AMEC Earth & Environmental PROJECT: GE-ALBUQUERQUE NM ATTN:

QC Type	Description	Reag. Code	Lab ID	Dilution Factor	Date	Time

Test Method.....: 8260B
Method Description.: Volatile Organics

Equipment Code....: GCL2
Batch.....: 167694

Analyst...: jdn

LCS	Laboratory Control Sample	V05L060SA	167693-004		12/06/2005	2225

Parameter/Test Description	Units	QC Result	QC Result	True Value	Orig. Value	QC Calc.	*	Limits	F
Dichlorodifluoromethane	ug/L	18.245		25.000	1.000 U	73	%	24-171	
Chloromethane	ug/L	16.100		25.000	1.000 U	64	%	31-182	
Vinyl chloride	ug/L	21.900		25.000	1.000 U	88	%	52-134	
Bromomethane	ug/L	38.861		25.000	1.000 U	155	%	31-188	
Chloroethane	ug/L	27.974		25.000	1.000 U	112	%	58-148	
Trichlorofluoromethane	ug/L	22.661		25.000	1.000 U	91	%	54-142	
1,1-Dichloroethene	ug/L	24.977		25.000	1.000 U	100	%	51-136	
Carbon disulfide	ug/L	18.069		25.000	5.000 U	72	%	21-111	
Acetone	ug/L	29.714		25.000	5.000 U	119	%	14-177	
Methylene chloride	ug/L	24.202		25.000	1.000 U	97	%	64-127	
trans-1,2-Dichloroethene	ug/L	26.871		25.000	1.000 U	107	%	62-138	
Methyl-tert-butyl-ether (MTBE)	ug/L	30.121		25.000	1.000 U	120	%	55-142	
1,1-Dichloroethane	ug/L	24.216		25.000	1.000 U	97	%	70-124	
2,2-Dichloropropane	ug/L	30.650		25.000	1.000 U	123	%	68-127	
cis-1,2-Dichloroethene	ug/L	27.023		25.000	1.000 U	108	%	76-125	
2-Butanone (MEK)	ug/L	23.853		25.000	5.000 U	95	%	29-139	
Bromochloromethane	ug/L	24.370		25.000	1.000 U	97	%	57-116	
Chloroform	ug/L	25.276		25.000	1.000 U	101	%	75-122	
1,1,1-Trichloroethane	ug/L	25.923		25.000	1.000 U	104	%	70-127	
1,1-Dichloropropene	ug/L	24.029		25.000	1.000 U	96	%	70-125	
Carbon tetrachloride	ug/L	24.969		25.000	1.000 U	100	%	64-132	
Benzene	ug/L	22.455		25.000	1.000 U	90	%	75-122	
1,2-Dichloroethane	ug/L	22.448		25.000	1.000 U	90	%	67-120	
Trichloroethene	ug/L	22.614		25.000	1.000 U	90	%	75-124	
1,2-Dichloropropane	ug/L	21.699		25.000	1.000 U	87	%	76-116	
Dibromomethane	ug/L	21.757		25.000	1.000 U	87	%	68-116	
Bromodichloromethane	ug/L	25.795		25.000	1.000 U	103	%	75-125	
cis-1,3-Dichloropropene	ug/L	23.812		26.000	1.000 U	92	%	72-115	
4-Methyl-2-pentanone (MIBK)	ug/L	21.604		25.000	5.000 U	86	%	39-137	
Toluene	ug/L	23.679		25.000	1.000 U	95	%	77-120	
trans-1,3-Dichloropropene	ug/L	22.895		24.000	1.000 U	95	%	68-119	
1,1,2-Trichloroethane	ug/L	26.808		25.000	1.000 U	107	%	63-127	
Tetrachloroethene	ug/L	22.947		25.000	1.000 U	92	%	70-125	
1,3-Dichloropropane	ug/L	25.120		25.000	1.000 U	100	%	72-118	
2-Hexanone	ug/L	21.222		25.000	5.000 U	85	%	36-144	
Dibromochloromethane	ug/L	25.659		25.000	1.000 U	103	%	73-116	
1,2-Dibromoethane (EDB)	ug/L	23.837		25.000	1.000 U	95	%	62-123	
Chlorobenzene	ug/L	23.899		25.000	1.000 U	96	%	76-116	
1,1,1,2-Tetrachloroethane	ug/L	24.038		25.000	1.000 U	96	%	77-120	
Ethylbenzene	ug/L	25.610		25.000	1.000 U	102	%	75-125	
m&p-Xylenes	ug/L	49.538		50.000	2.000 U	99	%	75-123	
o-Xylene	ug/L	25.206		25.000	1.000 U	101	%	76-121	
Styrene	ug/L	25.732		25.000	1.000 U	103	%	77-128	
Bromoform	ug/L	21.815		25.000	1.000 U	87	%	65-115	
Isopropylbenzene	ug/L	22.184		25.000	1.000 U	89	%	64-119	
Bromobenzene	ug/L	24.077		25.000	1.000 U	96	%	76-118	
1,1,2,2-Tetrachloroethane	ug/L	24.879		25.000	1.000 U	100	%	61-122	
1,2,3-Trichloropropane	ug/L	26.459		25.000	1.000 U	106	%	62-124	
n-Propylbenzene	ug/L	25.050		25.000	1.000 U	100	%	69-132	
2-Chlorotoluene	ug/L	24.509		25.000	1.000 U	98	%	70-127	

* %=% REC, R=RPD, A=ABS Diff., D=% Diff.

QUALITY CONTROL RESULTS

Job Number.: 242477

Report Date.: 12/14/2005

CUSTOMER: AMEC Earth & Environmental PROJECT: GE-ALBUQUERQUE NM ATTN:

QC Type	Description	Reag. Code	Lab ID	Dilution Factor	Date	Time
LCS	Laboratory Control Sample	V05L06DSA	167693-004		12/06/2005	2225

Parameter/Test Description	Units	QC Result	QC Result	True Value	Orig. Value	QC Calc.	*	Limits	F
1,3,5-Trimethylbenzene	ug/L	23.782		25.000	1.000	U 95	%	70-132	
4-Chlorotoluene	ug/L	23.266		25.000	1.000	U 93	%	70-126	
tert-Butylbenzene	ug/L	25.549		25.000	1.000	U 102	%	70-133	
1,2,4-Trimethylbenzene	ug/L	23.628		25.000	1.000	U 95	%	71-131	
sec-Butylbenzene	ug/L	24.689		25.000	1.000	U 99	%	70-134	
p-Isopropyltoluene	ug/L	24.480		25.000	1.000	U 98	%	66-130	
n-Butylbenzene	ug/L	24.330		25.000	1.000	U 97	%	64-142	
1,2-Dibromo-3-chloropropane	ug/L	26.340		25.000	1.000	U 105	%	57-119	
1,2,4-Trichlorobenzene	ug/L	23.167		25.000	1.000	U 93	%	60-132	
Hexachlorobutadiene	ug/L	20.847		25.000	1.000	U 83	%	63-145	
1,2,3-Trichlorobenzene	ug/L	23.787		25.000	1.000	U 95	%	66-124	

* %=% REC, R=RPD, A=ABS Diff., D=% Diff.

QUALITY CONTROL RESULTS

Job Number.: 242477

Report Date.: 12/14/2005

CUSTOMER: AMEC Earth & Environmental PROJECT: GE-ALBUQUERQUE NM ATTN:

QC Type	Description	Reag. Code	Lab ID	Dilution Factor	Date	Time
MB	Method Blank		167693-003		12/06/2005	2201

Test Method.....: 8260B
Method Description.: Volatile Organics

Equipment Code....: GCL2
Batch.....: 167694

Analyst...: jdn

Parameter/Test Description	Units	QC Result		QC Result	True Value	Orig. Value	QC Calc.	*	Limits	F
Dichlorodifluoromethane	ug/L	1.000	U							
Chloromethane	ug/L	1.000	U							
Vinyl chloride	ug/L	1.000	U							
Bromomethane	ug/L	1.000	U							
Chloroethane	ug/L	1.000	U							
Trichlorofluoromethane	ug/L	1.000	U							
1,1-Dichloroethene	ug/L	1.000	U							
Carbon disulfide	ug/L	5.000	U							
Acetone	ug/L	5.000	U							
Methylene chloride	ug/L	1.000	U							
trans-1,2-Dichloroethene	ug/L	1.000	U							
Methyl-tert-butyl-ether (MTBE)	ug/L	1.000	U							
1,1-Dichloroethane	ug/L	1.000	U							
2,2-Dichloropropane	ug/L	1.000	U							
cis-1,2-Dichloroethene	ug/L	1.000	U							
2-Butanone (MEK)	ug/L	5.000	U							
Bromochloromethane	ug/L	1.000	U							
Chloroform	ug/L	1.000	U							
1,1,1-Trichloroethane	ug/L	1.000	U							
1,1-Dichloropropene	ug/L	1.000	U							
Carbon tetrachloride	ug/L	1.000	U							
Benzene	ug/L	1.000	U							
1,2-Dichloroethane	ug/L	1.000	U							
Trichloroethene	ug/L	1.000	U							
1,2-Dichloropropane	ug/L	1.000	U							
Dibromomethane	ug/L	1.000	U							
Bromodichloromethane	ug/L	1.000	U							
cis-1,3-Dichloropropene	ug/L	1.000	U							
4-Methyl-2-pentanone (MIBK)	ug/L	5.000	U							
Toluene	ug/L	1.000	U							
trans-1,3-Dichloropropene	ug/L	1.000	U							
1,1,2-Trichloroethane	ug/L	1.000	U							
Tetrachloroethene	ug/L	1.000	U							
1,3-Dichloropropane	ug/L	1.000	U							
2-Hexanone	ug/L	5.000	U							
Dibromochloromethane	ug/L	1.000	U							
1,2-Dibromoethane (EDB)	ug/L	1.000	U							
Chlorobenzene	ug/L	1.000	U							
1,1,1,2-Tetrachloroethane	ug/L	1.000	U							
Ethylbenzene	ug/L	1.000	U							
m&p-Xylenes	ug/L	2.000	U							
o-Xylene	ug/L	1.000	U							
Styrene	ug/L	1.000	U							
Bromoform	ug/L	1.000	U							
Isopropylbenzene	ug/L	1.000	U							
Bromobenzene	ug/L	1.000	U							
1,1,2,2-Tetrachloroethane	ug/L	1.000	U							
1,2,3-Trichloropropane	ug/L	1.000	U							
n-Propylbenzene	ug/L	1.000	U							
2-Chlorotoluene	ug/L	1.000	U							

* %=% REC, R=RPD, A=ABS Diff., D=% Diff.

QUALITY CONTROL RESULTS

Job Number.: 242477

Report Date.: 12/14/2005

CUSTOMER: AMEC Earth & Environmental PROJECT: GE-ALBUQUERQUE NM ATTN:

QC Type	Description	Reag. Code	Lab ID	Dilution Factor	Date	Time
MB	Method Blank		167693-003		12/06/2005	2201

Parameter/Test Description	Units	QC Result		QC Result	True Value	Orig. Value	QC Calc.	*	Limits	F
1,3,5-Trimethylbenzene	ug/L	1.000	U							
4-Chlorotoluene	ug/L	1.000	U							
tert-Butylbenzene	ug/L	1.000	U							
1,2,4-Trimethylbenzene	ug/L	1.000	U							
sec-Butylbenzene	ug/L	1.000	U							
p-Isopropyltoluene	ug/L	1.000	U							
n-Butylbenzene	ug/L	1.000	U							
1,2-Dibromo-3-chloropropane	ug/L	1.000	U							
1,2,4-Trichlorobenzene	ug/L	1.000	U							
Hexachlorobutadiene	ug/L	1.000	U							
1,2,3-Trichlorobenzene	ug/L	1.000	U							

* %=% REC, R=RPD, A=ABS Diff., D=% Diff.

QUALITY CONTROL RESULTS

Job Number.: 242477

Report Date.: 12/14/2005

CUSTOMER: AMEC Earth & Environmental PROJECT: GE-ALBUQUERQUE NM ATTN:

QC Type	Description	Reag. Code	Lab ID	Dilution Factor	Date	Time

Test Method.....: 8260B
Method Description.: Volatile Organics

Equipment Code....: GCL2
Batch.....: 167697

Analyst...: jdn

LCS	Laboratory Control Sample	V05LD6DSC	167696-008		12/06/2005	2225

Parameter/Test Description	Units	QC Result	QC Result	True Value	Orig. Value	QC Calc.	*	Limits	F
Dichlorodifluoromethane, High/Med Leve	ug/Kg	1834.205		2500.000	100.000	U 73	%	29-135	
Chloromethane, High/Med Level	ug/Kg	1584.500		2500.000	100.000	U 63	%	55-129	
Vinyl chloride, High/Med Level	ug/Kg	2193.070		2500.000	25.000	U 88	%	61-135	
Bromomethane, High/Med Level	ug/Kg	3932.620		2500.000	100.000	U 157	%	36-164	
Chloroethane, High/Med Level	ug/Kg	2771.015		2500.000	100.000	U 111	%	33-207	
Trichlorofluoromethane, High/Med Level	ug/Kg	2450.855		2500.000	100.000	U 98	%	59-145	
1,1-Dichloroethene, High/Med Level	ug/Kg	2466.470		2500.000	50.000	U 99	%	44-143	
Carbon disulfide, High/Med Level	ug/Kg	1777.190		2500.000	100.000	U 71	%	21-124	
Acetone, High/Med Level	ug/Kg	2668.735		2500.000	200.000	U 107	%	34-143	
Methylene chloride, High/Med Level	ug/Kg	2395.485		2500.000	100.000	U 96	%	57-129	
trans-1,2-Dichloroethene, High/Med Lev	ug/Kg	2695.635		2500.000	50.000	U 108	%	66-138	
Methyl-tert-butyl-ether (MTBE), High/M	ug/Kg	3030.330		2500.000	100.000	U 121	%	47-126	
1,1-Dichloroethane, High/Med Level	ug/Kg	2421.120		2500.000	50.000	U 97	%	68-119	
2,2-Dichloropropane, High/Med Level	ug/Kg	3142.550		2500.000	50.000	U 126	%	41-131	
cis-1,2-Dichloroethene, High/Med Level	ug/Kg	2638.690		2500.000	50.000	U 106	%	64-144	
2-Butanone (MEK), High/Med Level	ug/Kg	2251.160		2500.000	100.000	U 90	%	40-125	
Bromochloromethane, High/Med Level	ug/Kg	2408.220		2500.000	100.000	U 96	%	60-124	
Chloroform, High/Med Level	ug/Kg	2529.810		2500.000	50.000	U 101	%	61-129	
1,1,1-Trichloroethane, High/Med Level	ug/Kg	2662.435		2500.000	50.000	U 106	%	69-133	
1,1-Dichloropropene, High/Med Level	ug/Kg	2463.145		2500.000	50.000	U 99	%	65-134	
Carbon tetrachloride, High/Med Level	ug/Kg	2503.790		2500.000	50.000	U 100	%	59-127	
Benzene, High/Med Level	ug/Kg	2166.895		2500.000	25.000	U 87	%	67-122	
1,2-Dichloroethane, High/Med Level	ug/Kg	2193.680		2500.000	50.000	U 88	%	64-115	
Trichloroethene, High/Med Level	ug/Kg	2335.295		2500.000	25.000	U 93	%	70-123	
1,2-Dichloropropane, High/Med Level	ug/Kg	2195.630		2500.000	50.000	U 88	%	70-122	
Dibromomethane, High/Med Level	ug/Kg	2120.130		2500.000	100.000	U 85	%	67-121	
Bromodichloromethane, High/Med Level	ug/Kg	2585.945		2500.000	100.000	U 103	%	66-128	
cis-1,3-Dichloropropene, High/Med Leve	ug/Kg	2391.060		2600.000	50.000	U 92	%	68-123	
4-Methyl-2-pentanone (MIBK), High/Med	ug/Kg	2197.040		2500.000	100.000	U 88	%	54-119	
Toluene, High/Med Level	ug/Kg	2282.765		2500.000	25.000	U 91	%	72-123	
trans-1,3-Dichloropropene, High/Med Le	ug/Kg	2287.830		2400.000	50.000	U 95	%	60-115	
1,1,2-Trichloroethane, High/Med Level	ug/Kg	2691.890		2500.000	50.000	U 108	%	67-133	
Tetrachloroethene, High/Med Level	ug/Kg	2294.305		2500.000	50.000	U 92	%	75-125	
1,3-Dichloropropane, High/Med Level	ug/Kg	2526.750		2500.000	50.000	U 101	%	71-118	
2-Hexanone, High/Med Level	ug/Kg	2313.700		2500.000	100.000	U 93	%	50-116	
Dibromochloromethane, High/Med Level	ug/Kg	2522.725		2500.000	100.000	U 101	%	70-119	
1,2-Dibromoethane (EDB), High/Med Leve	ug/Kg	2388.045		2500.000	100.000	U 96	%	69-122	
Chlorobenzene, High/Med Level	ug/Kg	2398.285		2500.000	50.000	U 96	%	80-125	
1,1,1,2-Tetrachloroethane, High/Med Le	ug/Kg	2403.360		2500.000	100.000	U 96	%	74-120	
Ethylbenzene, High/Med Level	ug/Kg	2588.950		2500.000	25.000	U 104	%	78-128	
m&p-Xylenes, High/Med Level	ug/Kg	4931.575		5000.000	50.000	U 99	%	76-133	
o-Xylene, High/Med Level	ug/Kg	2459.795		2500.000	25.000	U 98	%	74-127	
Styrene, High/Med Level	ug/Kg	2580.535		2500.000	50.000	U 103	%	80-129	
Bromoform, High/Med Level	ug/Kg	2185.680		2500.000	100.000	U 87	%	70-123	
Isopropylbenzene, High/Med Level	ug/Kg	2213.300		2500.000	100.000	U 89	%	67-133	
Bromobenzene, High/Med Level	ug/Kg	2395.885		2500.000	100.000	U 96	%	74-133	
1,1,2,2-Tetrachloroethane, High/Med Le	ug/Kg	2488.575		2500.000	50.000	U 100	%	70-126	
1,2,3-Trichloropropane, High/Med Level	ug/Kg	2630.835		2500.000	100.000	U 105	%	64-118	
n-Propylbenzene, High/Med Level	ug/Kg	2503.760		2500.000	100.000	U 100	%	69-130	
2-Chlorotoluene, High/Med Level	ug/Kg	2411.190		2500.000	50.000	U 96	%	62-134	

* %=% REC, R=RPD, A=ABS Diff., D=% Diff.

QUALITY CONTROL RESULTS

Job Number.: 242477

Report Date.: 12/14/2005

CUSTOMER: AMEC Earth & Environmental PROJECT: GE-ALBUQUERQUE NM ATTN:

QC Type	Description	Reag. Code	Lab ID	Dilution Factor	Date	Time
LCS	Laboratory Control Sample	V05L06DSC	167696-008		12/06/2005	2225

Parameter/Test Description	Units	QC Result	QC Result	True Value	Orig. Value	QC Calc.	*	Limits	F
1,3,5-Trimethylbenzene, High/Med Level	ug/Kg	2389.315		2500.000	100.000	U 96	%	66-125	
4-Chlorotoluene, High/Med Level	ug/Kg	2338.265		2500.000	50.000	U 94	%	66-131	
tert-Butylbenzene, High/Med Level	ug/Kg	2570.415		2500.000	50.000	U 103	%	71-125	
1,2,4-Trimethylbenzene, High/Med Level	ug/Kg	2386.840		2500.000	100.000	U 95	%	69-122	
sec-Butylbenzene, High/Med Level	ug/Kg	2462.975		2500.000	50.000	U 99	%	69-139	
p-Isopropyltoluene, High/Med Level	ug/Kg	2447.750		2500.000	100.000	U 98	%	68-129	
n-Butylbenzene, High/Med Level	ug/Kg	2423.270		2500.000	50.000	U 97	%	64-118	
1,2-Dibromo-3-chloropropane, High/Med	ug/Kg	2618.280		2500.000	100.000	U 105	%	56-102	*
1,2,4-Trichlorobenzene, High/Med Level	ug/Kg	2295.255		2500.000	100.000	U 92	%	61-117	
Hexachlorobutadiene, High/Med Level	ug/Kg	2076.115		2500.000	100.000	U 83	%	63-126	
1,2,3-Trichlorobenzene, High/Med Level	ug/Kg	2369.450		2500.000	100.000	U 95	%	68-117	

* %=% REC, R=RPD, A=ABS Diff., D=% Diff.

QUALITY CONTROL RESULTS

Job Number.: 242477

Report Date.: 12/14/2005

CUSTOMER: AMEC Earth & Environmental PROJECT: GE-ALBUQUERQUE NM ATTN:

QC Type	Description	Reag. Code	Lab ID	Dilution Factor	Date	Time
MB	Method Blank		167696-007		12/06/2005	2201

Test Method.....: 8260B
Method Description.: Volatile Organics

Equipment Code....: GCL2
Batch.....: 167697

Analyst...: jdn

Parameter/Test Description	Units	QC Result		QC Result	True Value	Orig. Value	QC Calc.	*	Limits	F
Dichlorodifluoromethane, High/Med Leve	ug/Kg	100.000	U							
Chloromethane, High/Med Level	ug/Kg	100.000	U							
Vinyl chloride, High/Med Level	ug/Kg	25.000	U							
Bromomethane, High/Med Level	ug/Kg	100.000	U							
Chloroethane, High/Med Level	ug/Kg	100.000	U							
Trichlorofluoromethane, High/Med Level	ug/Kg	100.000	U							
1,1-Dichloroethene, High/Med Level	ug/Kg	50.000	U							
Carbon disulfide, High/Med Level	ug/Kg	100.000	U							
Acetone, High/Med Level	ug/Kg	200.000	U							
Methylene chloride, High/Med Level	ug/Kg	100.000	U							
trans-1,2-Dichloroethene, High/Med Lev	ug/Kg	50.000	U							
Methyl-tert-butyl-ether (MTBE), High/M	ug/Kg	100.000	U							
1,1-Dichloroethane, High/Med Level	ug/Kg	50.000	U							
2,2-Dichloropropane, High/Med Level	ug/Kg	50.000	U							
cis-1,2-Dichloroethene, High/Med Level	ug/Kg	50.000	U							
2-Butanone (MEK), High/Med Level	ug/Kg	100.000	U							
Bromochloromethane, High/Med Level	ug/Kg	100.000	U							
Chloroform, High/Med Level	ug/Kg	50.000	U							
1,1,1-Trichloroethane, High/Med Level	ug/Kg	50.000	U							
1,1-Dichloropropene, High/Med Level	ug/Kg	50.000	U							
Carbon tetrachloride, High/Med Level	ug/Kg	50.000	U							
Benzene, High/Med Level	ug/Kg	25.000	U							
1,2-Dichloroethane, High/Med Level	ug/Kg	50.000	U							
Trichloroethene, High/Med Level	ug/Kg	25.000	U							
1,2-Dichloropropane, High/Med Level	ug/Kg	50.000	U							
Dibromomethane, High/Med Level	ug/Kg	100.000	U							
Bromodichloromethane, High/Med Level	ug/Kg	100.000	U							
cis-1,3-Dichloropropene, High/Med Leve	ug/Kg	50.000	U							
4-Methyl-2-pentanone (MIBK), High/Med	ug/Kg	100.000	U							
Toluene, High/Med Level	ug/Kg	25.000	U							
trans-1,3-Dichloropropene, High/Med Le	ug/Kg	50.000	U							
1,1,2-Trichloroethane, High/Med Level	ug/Kg	50.000	U							
Tetrachloroethene, High/Med Level	ug/Kg	50.000	U							
1,3-Dichloropropane, High/Med Level	ug/Kg	50.000	U							
2-Hexanone, High/Med Level	ug/Kg	100.000	U							
Dibromochloromethane, High/Med Level	ug/Kg	100.000	U							
1,2-Dibromoethane (EDB), High/Med Leve	ug/Kg	100.000	U							
Chlorobenzene, High/Med Level	ug/Kg	50.000	U							
1,1,1,2-Tetrachloroethane, High/Med Le	ug/Kg	100.000	U							
Ethylbenzene, High/Med Level	ug/Kg	25.000	U							
m&p-Xylenes, High/Med Level	ug/Kg	50.000	U							
o-Xylene, High/Med Level	ug/Kg	25.000	U							
Styrene, High/Med Level	ug/Kg	50.000	U							
Bromoform, High/Med Level	ug/Kg	100.000	U							
Isopropylbenzene, High/Med Level	ug/Kg	100.000	U							
Bromobenzene, High/Med Level	ug/Kg	100.000	U							
1,1,2,2-Tetrachloroethane, High/Med Le	ug/Kg	50.000	U							
1,2,3-Trichloropropane, High/Med Level	ug/Kg	100.000	U							
n-Propylbenzene, High/Med Level	ug/Kg	100.000	U							
2-Chlorotoluene, High/Med Level	ug/Kg	50.000	U							

* %=% REC, R=RPD, A=ABS Diff., D=% Diff.

QUALITY CONTROL RESULTS

Job Number.: 242477

Report Date.: 12/14/2005

CUSTOMER: AMEC Earth & Environmental PROJECT: GE-ALBUQUERQUE NM ATTN:

QC Type	Description	Reag. Code	Lab ID	Dilution Factor	Date	Time
MB	Method Blank		167696-007		12/06/2005	2201

Parameter/Test Description	Units	QC Result		QC Result	True Value	Orig. Value	QC Calc.	*	Limits	F
1,3,5-Trimethylbenzene, High/Med Level	ug/Kg	100.000	U							
4-Chlorotoluene, High/Med Level	ug/Kg	50.000	U							
tert-Butylbenzene, High/Med Level	ug/Kg	50.000	U							
1,2,4-Trimethylbenzene, High/Med Level	ug/Kg	100.000	U							
sec-Butylbenzene, High/Med Level	ug/Kg	50.000	U							
p-Isopropyltoluene, High/Med Level	ug/Kg	100.000	U							
n-Butylbenzene, High/Med Level	ug/Kg	50.000	U							
1,2-Dibromo-3-chloropropane, High/Med	ug/Kg	100.000	U							
1,2,4-Trichlorobenzene, High/Med Level	ug/Kg	100.000	U							
Hexachlorobutadiene, High/Med Level	ug/Kg	100.000	U							
1,2,3-Trichlorobenzene, High/Med Level	ug/Kg	100.000	U							

* %=% REC, R=RPD, A=ABS Diff., D=% Diff.

QUALITY CONTROL RESULTS

Job Number.: 242477

Report Date.: 12/14/2005

CUSTOMER: AMEC Earth & Environmental PROJECT: GE-ALBUQUERQUE NM ATTN:

QC Type	Description	Reag. Code	Lab ID	Dilution Factor	Date	Time

Test Method.....: 8260B
Method Description.: Volatile Organics

Equipment Code....: GCL19
Batch.....: 167704

Analyst...: jdn

LCS	Laboratory Control Sample	V05L05DSC	167703-002		12/05/2005	1015

Parameter/Test Description	Units	QC Result	QC Result	True Value	Orig. Value	QC Calc.	*	Limits	F
Dichlorodifluoromethane, Solid	ug/Kg	36.294		50.000	5.000	U 73	%	39-159	
Chloromethane, Solid	ug/Kg	39.163		50.000	5.000	U 78	%	42-180	
Vinyl chloride, Solid	ug/Kg	43.534		50.000	5.000	U 87	%	49-144	
Bromomethane, Solid	ug/Kg	76.973		50.000	5.000	U 154	%	39-165	
Chloroethane, Solid	ug/Kg	62.859		50.000	5.000	U 126	%	56-145	
Trichlorofluoromethane, Solid	ug/Kg	59.671		50.000	5.000	U 119	%	57-136	
1,1-Dichloroethene, Solid	ug/Kg	41.357		50.000	5.000	U 83	%	47-141	
Carbon disulfide, Solid	ug/Kg	33.812		50.000	5.000	U 68	%	22-118	
Acetone, Solid	ug/Kg	43.073		50.000	5.000	U 86	%	50-176	
Methylene chloride, Solid	ug/Kg	44.199		50.000	5.000	U 88	%	67-133	
trans-1,2-Dichloroethene, Solid	ug/Kg	42.378		50.000	5.000	U 85	%	62-138	
Methyl-tert-butyl-ether (MTBE), Solid	ug/Kg	52.512		50.000	5.000	U 105	%	69-155	
1,1-Dichloroethane, Solid	ug/Kg	44.638		50.000	5.000	U 89	%	65-134	
2,2-Dichloropropane, Solid	ug/Kg	44.946		50.000	5.000	U 90	%	70-134	
cis-1,2-Dichloroethene, Solid	ug/Kg	44.698		50.000	5.000	U 89	%	74-130	
2-Butanone (MEK), Solid	ug/Kg	41.143		50.000	5.000	U 82	%	41-166	
Bromochloromethane, Solid	ug/Kg	47.870		50.000	5.000	U 96	%	61-122	
Chloroform, Solid	ug/Kg	49.377		50.000	5.000	U 99	%	73-135	
1,1,1-Trichloroethane, Solid	ug/Kg	49.738		50.000	5.000	U 99	%	71-137	
1,1-Dichloropropene, Solid	ug/Kg	45.926		50.000	5.000	U 92	%	68-134	
Carbon tetrachloride, Solid	ug/Kg	50.314		50.000	5.000	U 101	%	67-130	
Benzene, Solid	ug/Kg	45.504		50.000	5.000	U 91	%	72-125	
1,2-Dichloroethane, Solid	ug/Kg	50.974		50.000	5.000	U 102	%	72-134	
Trichloroethene, Solid	ug/Kg	43.500		50.000	5.000	U 87	%	74-124	
1,2-Dichloropropane, Solid	ug/Kg	46.241		50.000	5.000	U 92	%	76-124	
Dibromomethane, Solid	ug/Kg	45.915		50.000	5.000	U 92	%	75-122	
Bromodichloromethane, Solid	ug/Kg	54.299		50.000	5.000	U 109	%	82-131	
cis-1,3-Dichloropropene, Solid	ug/Kg	44.924		52.000	5.000	U 86	%	78-118	
4-Methyl-2-pentanone (MIBK), Solid	ug/Kg	44.339		50.000	5.000	U 89	%	57-144	
Toluene, Solid	ug/Kg	44.023		50.000	5.000	U 88	%	73-121	
trans-1,3-Dichloropropene, Solid	ug/Kg	41.981		48.000	5.000	U 87	%	77-127	
1,1,2-Trichloroethane, Solid	ug/Kg	46.091		50.000	5.000	U 92	%	79-133	
Tetrachloroethene, Solid	ug/Kg	43.078		50.000	5.000	U 86	%	69-123	
1,3-Dichloropropane, Solid	ug/Kg	46.323		50.000	5.000	U 93	%	81-123	
2-Hexanone, Solid	ug/Kg	41.798		50.000	5.000	U 84	%	57-148	
Dibromochloromethane, Solid	ug/Kg	44.898		50.000	5.000	U 90	%	78-125	
1,2-Dibromoethane (EDB), Solid	ug/Kg	44.628		50.000	5.000	U 89	%	77-123	
Chlorobenzene, Solid	ug/Kg	43.244		50.000	5.000	U 86	%	77-115	
1,1,1,2-Tetrachloroethane, Solid	ug/Kg	47.480		50.000	5.000	U 95	%	78-126	
Ethylbenzene, Solid	ug/Kg	43.990		50.000	5.000	U 88	%	73-121	
m&p-Xylenes, Solid	ug/Kg	92.347		100.000	10.000	U 92	%	73-122	
o-Xylene, Solid	ug/Kg	46.236		50.000	5.000	U 92	%	75-120	
Styrene, Solid	ug/Kg	44.819		50.000	5.000	U 90	%	76-124	
Bromoform, Solid	ug/Kg	44.045		50.000	5.000	U 88	%	72-132	
Isopropylbenzene, Solid	ug/Kg	41.042		50.000	5.000	U 82	%	59-114	
Bromobenzene, Solid	ug/Kg	46.924		50.000	5.000	U 94	%	75-118	
1,1,2,2-Tetrachloroethane, Solid	ug/Kg	44.887		50.000	5.000	U 90	%	73-125	
1,2,3-Trichloropropane, Solid	ug/Kg	44.100		50.000	5.000	U 88	%	75-126	
n-Propylbenzene, Solid	ug/Kg	44.890		50.000	5.000	U 90	%	66-126	
2-Chlorotoluene, Solid	ug/Kg	46.255		50.000	5.000	U 93	%	68-126	

* %=% REC, R=RPD, A=ABS Diff., D=% Diff.

QUALITY CONTROL RESULTS

Job Number.: 242477

Report Date.: 12/14/2005

CUSTOMER: AMEC Earth & Environmental PROJECT: GE-ALBUQUERQUE NM ATTN:

QC Type	Description	Reag. Code	Lab ID	Dilution Factor	Date	Time
LCS	Laboratory Control Sample	V05L05p5C	167703-002		12/05/2005	1015

Parameter/Test Description	Units	QC Result	QC Result	True Value	Orig. Value	QC Calc.	*	Limits	F
1,3,5-Trimethylbenzene, Solid	ug/Kg	45.723		50.000	5.000 U	91	%	68-125	
4-Chlorotoluene, Solid	ug/Kg	46.580		50.000	5.000 U	93	%	70-123	
tert-Butylbenzene, Solid	ug/Kg	42.754		50.000	5.000 U	86	%	67-124	
1,2,4-Trimethylbenzene, Solid	ug/Kg	45.370		50.000	5.000 U	91	%	70-126	
sec-Butylbenzene, Solid	ug/Kg	42.736		50.000	5.000 U	85	%	65-129	
p-Isopropyltoluene, Solid	ug/Kg	40.493		50.000	5.000 U	81	%	65-121	
n-Butylbenzene, Solid	ug/Kg	43.216		50.000	5.000 U	86	%	64-133	
1,2-Dibromo-3-chloropropane, Solid	ug/Kg	41.761		50.000	5.000 U	84	%	61-133	
1,2,4-Trichlorobenzene, Solid	ug/Kg	41.675		50.000	5.000 U	83	%	61-132	
Hexachlorobutadiene, Solid	ug/Kg	45.095		50.000	5.000 U	90	%	50-154	
1,2,3-Trichlorobenzene, Solid	ug/Kg	44.402		50.000	5.000 U	89	%	65-127	

* %=% REC, R=RPD, A=ABS Diff., D=% Diff.

QUALITY CONTROL RESULTS

Job Number.: 242477

Report Date.: 12/14/2005

CUSTOMER: AMEC Earth & Environmental PROJECT: GE-ALBUQUERQUE NM ATTN:

QC Type	Description	Reag. Code	Lab ID	Dilution Factor	Date	Time
MB	Method Blank		167703-001		12/05/2005	0951

Test Method.....: 8260B
Method Description.: Volatile Organics

Equipment Code....: GCL19
Batch.....: 167704

Analyst...: jdn

Parameter/Test Description	Units	QC Result		QC Result	True Value	Orig. Value	QC Calc.	*	Limits	F
Dichlorodifluoromethane, Solid	ug/Kg	5.000	U							
Chloromethane, Solid	ug/Kg	5.000	U							
Vinyl chloride, Solid	ug/Kg	5.000	U							
Bromomethane, Solid	ug/Kg	5.000	U							
Chloroethane, Solid	ug/Kg	5.000	U							
Trichlorofluoromethane, Solid	ug/Kg	5.000	U							
1,1-Dichloroethene, Solid	ug/Kg	5.000	U							
Carbon disulfide, Solid	ug/Kg	5.000	U							
Acetone, Solid	ug/Kg	5.000	U							
Methylene chloride, Solid	ug/Kg	5.000	U							
trans-1,2-Dichloroethene, Solid	ug/Kg	5.000	U							
Methyl-tert-butyl-ether (MTBE), Solid	ug/Kg	5.000	U							
1,1-Dichloroethane, Solid	ug/Kg	5.000	U							
2,2-Dichloropropane, Solid	ug/Kg	5.000	U							
cis-1,2-Dichloroethene, Solid	ug/Kg	5.000	U							
2-Butanone (MEK), Solid	ug/Kg	5.000	U							
Bromochloromethane, Solid	ug/Kg	5.000	U							
Chloroform, Solid	ug/Kg	5.000	U							
1,1,1-Trichloroethane, Solid	ug/Kg	5.000	U							
1,1-Dichloropropene, Solid	ug/Kg	5.000	U							
Carbon tetrachloride, Solid	ug/Kg	5.000	U							
Benzene, Solid	ug/Kg	5.000	U							
1,2-Dichloroethane, Solid	ug/Kg	5.000	U							
Trichloroethene, Solid	ug/Kg	5.000	U							
1,2-Dichloropropane, Solid	ug/Kg	5.000	U							
Dibromomethane, Solid	ug/Kg	5.000	U							
Bromodichloromethane, Solid	ug/Kg	5.000	U							
cis-1,3-Dichloropropene, Solid	ug/Kg	5.000	U							
4-Methyl-2-pentanone (MIBK), Solid	ug/Kg	5.000	U							
Toluene, Solid	ug/Kg	5.000	U							
trans-1,3-Dichloropropene, Solid	ug/Kg	5.000	U							
1,1,2-Trichloroethane, Solid	ug/Kg	5.000	U							
Tetrachloroethene, Solid	ug/Kg	5.000	U							
1,3-Dichloropropane, Solid	ug/Kg	5.000	U							
2-Hexanone, Solid	ug/Kg	5.000	U							
Dibromochloromethane, Solid	ug/Kg	5.000	U							
1,2-Dibromoethane (EDB), Solid	ug/Kg	5.000	U							
Chlorobenzene, Solid	ug/Kg	5.000	U							
1,1,1,2-Tetrachloroethane, Solid	ug/Kg	5.000	U							
Ethylbenzene, Solid	ug/Kg	5.000	U							
m&p-Xylenes, Solid	ug/Kg	10.000	U							
o-Xylene, Solid	ug/Kg	5.000	U							
Styrene, Solid	ug/Kg	5.000	U							
Bromoform, Solid	ug/Kg	5.000	U							
Isopropylbenzene, Solid	ug/Kg	5.000	U							
Bromobenzene, Solid	ug/Kg	5.000	U							
1,1,2,2-Tetrachloroethane, Solid	ug/Kg	5.000	U							
1,2,3-Trichloropropane, Solid	ug/Kg	5.000	U							
n-Propylbenzene, Solid	ug/Kg	5.000	U							
2-Chlorotoluene, Solid	ug/Kg	5.000	U							

* %=% REC, R=RPD, A=ABS Diff., D=% Diff.

QUALITY CONTROL RESULTS

Job Number.: 242477 Report Date.: 12/14/2005

CUSTOMER: AMEC Earth & Environmental PROJECT: GE-ALBUQUERQUE NM ATTN:

QC Type	Description	Reag. Code	Lab ID	Dilution Factor	Date	Time
MB	Method Blank		167703-001		12/05/2005	0951

Parameter/Test Description	Units	QC Result		QC Result	True Value	Orig. Value	QC Calc.	*	Limits	F
1,3,5-Trimethylbenzene, Solid	ug/Kg	5.000	U							
4-Chlorotoluene, Solid	ug/Kg	5.000	U							
tert-Butylbenzene, Solid	ug/Kg	5.000	U							
1,2,4-Trimethylbenzene, Solid	ug/Kg	5.000	U							
sec-Butylbenzene, Solid	ug/Kg	5.000	U							
p-Isopropyltoluene, Solid	ug/Kg	5.000	U							
n-Butylbenzene, Solid	ug/Kg	5.000	U							
1,2-Dibromo-3-chloropropane, Solid	ug/Kg	5.000	U							
1,2,4-Trichlorobenzene, Solid	ug/Kg	5.000	U							
Hexachlorobutadiene, Solid	ug/Kg	5.000	U							
1,2,3-Trichlorobenzene, Solid	ug/Kg	5.000	U							

 * %=% REC, R=RPD, A=ABS Diff., D=% Diff.

QUALITY CONTROL RESULTS

Job Number.: 242477

Report Date.: 12/14/2005

CUSTOMER: AMEC Earth & Environmental PROJECT: GE-ALBUQUERQUE NM ATTN: Bertisabel Custer

QC Type	Description	Reag. Code	Lab ID	Dilution Factor	Date	Time

Test Method.....: 6010B
Method Description.: Metals Analysis (ICAP Trace)

Equipment Code....: ICP5
Batch.....: 167496

Analyst...: tds

LCS	Laboratory Control Sample	M05JSPK001	167340-002		12/05/2005	1118

Parameter/Test Description	Units	QC Result	QC Result	True Value	Orig. Value	QC Calc.	*	Limits	F
Arsenic, Solid	mg/Kg	9.18		10.00	0.37	U 92	%	80-120	
Barium, Solid	mg/Kg	186.54		200.00	0.14	B 93	%	80-120	
Cadmium, Solid	mg/Kg	4.69		5.00	0.06	U 94	%	80-120	
Chromium, Solid	mg/Kg	19.21		20.00	0.14	B 96	%	80-120	
Lead, Solid	mg/Kg	9.64		10.00	0.25	U 96	%	80-120	
Selenium, Solid	mg/Kg	8.63		10.00	0.45	U 86	%	80-120	
Silver, Solid	mg/Kg	4.41		5.00	0.10	U 88	%	80-120	

* %=% REC, R=RPD, A=ABS Diff., D=% Diff.

QUALITY CONTROL RESULTS

Job Number.: 242477

Report Date.: 12/14/2005

CUSTOMER: AMEC Earth & Environmental PROJECT: GE-ALBUQUERQUE NM ATTN:

QC Type	Description	Reag. Code	Lab ID	Dilution Factor	Date	Time
MB	Method Blank	167340	167340-001		12/05/2005	1114

Test Method.....: 6010B
Method Description.: Metals Analysis (ICAP Trace)

Equipment Code....: ICP5
Batch.....: 167496

Analyst...: tds

Parameter/Test Description	Units	QC Result		QC Result	True Value	Orig. Value	QC Calc.	*	Limits	F
Arsenic, Solid	mg/Kg	0.37	U							
Barium, Solid	mg/Kg	0.14	B							
Cadmium, Solid	mg/Kg	0.06	U							
Chromium, Solid	mg/Kg	0.14	B							
Lead, Solid	mg/Kg	0.25	U							
Selenium, Solid	mg/Kg	0.45	U							
Silver, Solid	mg/Kg	0.10	U							

* %=% REC, R=RPD, A=ABS Diff., D=% Diff.

QUALITY CONTROL RESULTS

Job Number.: 242477

Report Date.: 12/14/2005

CUSTOMER: AMEC Earth & Environmental PROJECT: GE-ALBUQUERQUE NM ATTN:

QC Type	Description	Reag. Code	Lab ID	Dilution Factor	Date	Time

Test Method.....: 6010B
Method Description.: Metals Analysis (ICAP Trace)

Equipment Code....: ICP5
Batch.....: 167496

Analyst...: tds

MD	Method Duplicate		242477-1		12/05/2005	1150

Parameter/Test Description	Units	QC Result	QC Result	True Value	Orig. Value	QC Calc.	*	Limits	F
Arsenic, Solid	mg/Kg	7.84			6.87	13.2	R	20.0	
Barium, Solid	mg/Kg	659.41			587.20	11.6	R	20.0	
Cadmium, Solid	mg/Kg	18.44			15.49	17.4	R	20.0	
Chromium, Solid	mg/Kg	150.83			152.65	1.2	R	20.0	
Lead, Solid	mg/Kg	750.31			648.93	14.5	R	20.0	
Selenium, Solid	mg/Kg	1.36			1.13	0.22	A	0.94	
Silver, Solid	mg/Kg	3.71			3.23	13.9	R	20.0	

* %=% REC, R=RPD, A=ABS Diff., D=% Diff.

QUALITY CONTROL RESULTS

Job Number.: 242477

Report Date.: 12/14/2005

CUSTOMER: AMEC Earth & Environmental PROJECT: GE-ALBUQUERQUE NM ATTN:

QC Type	Description	Reag. Code	Lab ID	Dilution Factor	Date	Time

Test Method.....: 6010B
Method Description.: Metals Analysis (ICAP Trace)

Equipment Code....: ICP5
Batch.....: 167496

Analyst...: tds

MS	Matrix Spike	M05JSPK001	242477-1		12/05/2005	1213

Parameter/Test Description	Units	QC Result	QC Result	True Value	Orig. Value	QC Calc.	*	Limits	F
Arsenic, Solid	mg/Kg	16.83		9.85	6.87	101	%	75-125	
Barium, Solid	mg/Kg	740.39		196.90	587.20	78	%	75-125	
Cadmium, Solid	mg/Kg	20.20		4.92	15.49	96	%	75-125	
Chromium, Solid	mg/Kg	157.30		19.69	152.65	24	%	75-125	4
Lead, Solid	mg/Kg	680.41		9.85	648.93	320	%	75-125	4
Selenium, Solid	mg/Kg	8.94		9.85	1.13	79	%	75-125	
Silver, Solid	mg/Kg	7.33		4.92	3.23	83	%	75-125	

* %=% REC, R=RPD, A=ABS Diff., D=% Diff.

QUALITY CONTROL RESULTS

Job Number.: 242477

Report Date.: 12/14/2005

CUSTOMER: AMEC Earth & Environmental PROJECT: GE-ALBUQUERQUE NM ATTN:

QC Type	Description	Reag. Code	Lab ID	Dilution Factor	Date	Time

Test Method.....: 6010B
Method Description.: Metals Analysis (ICAP Trace)

Equipment Code....: ICP5
Batch.....: 167496

Analyst...: tds

MSD	Matrix Spike Duplicate	M05JSPK001	242477-1		12/05/2005 1217

Parameter/Test Description	Units	QC Result	QC Result	True Value	Orig. Value	QC Calc.	*	Limits	F
Arsenic, Solid	mg/Kg	15.86	16.83	9.73	6.87	92	%	75-125	
						9.3	R	20	
Barium, Solid	mg/Kg	792.56	740.39	194.70	587.20	105	%	75-125	
						29.5	R	20	*
Cadmium, Solid	mg/Kg	22.58	20.20	4.87	15.49	146	%	75-125	N
						41.3	R	20	*
Chromium, Solid	mg/Kg	162.32	157.30	19.47	152.65	50	%	75-125	4
						70.3	R	20	*
Lead, Solid	mg/Kg	633.88	680.41	9.73	648.93	-155	%	75-125	4
						575.8	R	20	*
Selenium, Solid	mg/Kg	9.23	8.94	9.73	1.13	83	%	75-125	
						4.9	R	20	
Silver, Solid	mg/Kg	8.91	7.33	4.87	3.23	117	%	75-125	
						34.0	R	20	*

* %=% REC, R=RPD, A=ABS Diff., D=% Diff.

QUALITY CONTROL RESULTS

Job Number.: 242477

Report Date.: 12/14/2005

CUSTOMER: AMEC Earth & Environmental PROJECT: GE-ALBUQUERQUE NM ATTN:

QC Type	Description	Reag. Code	Lab ID	Dilution Factor	Date	Time
SD	Serial Dilution		Z42477-1		12/05/2005	1145

Test Method.....: 6010B
Method Description.: Metals Analysis (ICAP Trace)
Equipment Code....: ICP5
Batch.....: 167496
Analyst...: tds

Parameter/Test Description	Units	QC Result		QC Result	True Value	Orig. Value	QC Calc.	*	Limits	F
Arsenic, Solid	mg/Kg	1.77				6.87				
Barium, Solid	mg/Kg	125.66				587.20	7.0	D	10.0	
Cadmium, Solid	mg/Kg	3.49				15.49	12.6	D	10.0	E
Chromium, Solid	mg/Kg	33.45				152.65	9.6	D	10.0	
Lead, Solid	mg/Kg	147.36				648.93	13.5	D	10.0	E
Selenium, Solid	mg/Kg	0.45	B			1.13				
Silver, Solid	mg/Kg	0.71				3.23				

* %=% REC, R=RPD, A=ABS Diff., D=% Diff.

QUALITY CONTROL RESULTS

Job Number.: 242477 Report Date.: 12/14/2005

CUSTOMER: AMEC Earth & Environmental PROJECT: GE-ALBUQUERQUE NM ATTN: Bertisabel Custer

Test Method.....: Method Batch.....: 167370 Analyst...: pfk
Method Description.: % Solids Determination Equipment Code..... Test Code.: %SOLID
Parameter.....: % Solids

QC	Lab ID	Reagent	Units	QC Result	QC Result	True Value	Orig. Value	QC Calc.	F	*	Limits	Date	Time
MB	167370-001		%	0.1000 U								12/02/2005	1525
MD	242477-7		%	97.90000			97.50000	0.4		R	5.0	12/02/2005	1533

Test Method.....: 7471A Batch.....: 167613 Analyst...: gok
Method Description.: Mercury (CVAA) Solids Equipment Code.....: HG3 Test Code.: HG
Parameter.....: Mercury

QC	Lab ID	Reagent	Units	QC Result	QC Result	True Value	Orig. Value	QC Calc.	F	*	Limits	Date	Time
MB	167607-007		mg/Kg	0.01 U								12/06/2005	1356
LCS	167607-008	M04LSTK010	mg/Kg	0.17		0.17	0.01 U	100		%	80-120	12/06/2005	1358
MB	167609-007		mg/Kg	0.01 U								12/06/2005	1504
LCS	167609-008	M04LSTK010	mg/Kg	0.18		0.17	0.01 U	108		%	80-120	12/06/2005	1506

 * %=% REC, R=RPD, A=ABS Diff., D=% Diff.

REPORT COMMENTS

1) All pages of this report are integral parts of the analytical data. Therefore, this report should be reproduced only in its entirety.
2) Soil, sediment and sludge sample results are reported on a "dry weight" basis except when analyzed for landfill disposal or incineration parameters. All other solid matrix samples are reported on an "as received" basis unless noted differently.
3) Reporting limits are adjusted for sample size used, dilutions and moisture content if applicable.
4) The test results for the noted analytical method(s) meet the requirements of NELAC. Lab Cert. ID# 100201
5) According to 40CFR Part 136.3, pH, Chlorine Residual and Dissolved Oxygen analyses are to be performed immediately after aqueous sample collection. When these parameters are not indicated as field (e.g. pH Field) they were not analyzed immediately, but as soon as possible on laboratory receipt.

Glossary of flags, qualifiers and abbreviations (any number of which may appear in the report)

Inorganic Qualifiers (Q-Column)

U Analyte was not detected at or above the stated limit.
< Not detected at or above the reporting limit.
J Result is less than the RL, but greater than or equal to the method detection limit.
B Result is less than the CRDL/RL, but greater than or equal to the IDL/MDL.
S Result was determined by the Method of Standard Additions.
F AFCEE: Result is less than the RL, but greater than or equal to the method detection limit.

Inorganic Flags (Flag Column)

^ ICV,CCV,ICB,CCB,ISA,ISB,CRI,CRA,MRL: Instrument related QC exceed the upper or lower control limits.
* LCS, LCD, MD: Batch QC exceeds the upper or lower control limits.
+ MSA correlation coefficient is less than 0.995.
4 MS, MSD: The analyte present in the original sample is 4 times greater than the matrix spike concentration; therefore, control limits are not applicable.
E SD: Serial dilution exceeds the control limits.
H MB, EB1, EB2, EB3: Batch QC is greater than reporting limit or had a negative instrument reading lower than the absolute value of the reporting limit.
N MS, MSD: Spike recovery exceeds the upper or lower control limits.
W AS(GFAA) Post-digestion spike was outside 85-115% control limits.

Organic Qualifiers (Q - Column)

U Analyte was not detected at or above the stated limit.
ND Compound not detected.
J Result is an estimated value below the reporting limit or a tentatively identified compound (TIC).
Q Result was qualitatively confirmed, but not quantified.
C Pesticide identification was confirmed by GC/MS.
Y The chromatographic response resembles a typical fuel pattern.
Z The chromatographic response does not resemble a typical fuel pattern.
E Result exceeded calibration range, secondary dilution required.
F AFCEE:Result is an estimated value below the reporting limit or a tentatively identified compound (TIC)

Organic Flags (Flags Column)

B MB: Batch QC is greater than reporting limit.
* LCS, LCD, ELC, ELD, CV, MS, MSD, Surrogate: Batch QC exceeds the upper or lower control limits.
^ EB1, EB2, EB3, MLE: Batch QC is greater than reporting Limit
A Concentration exceeds the instrument calibration range
a Concentration is below the method Reporting Limit (RL)
B Compound was found in the blank and sample.
D Surrogate or matrix spike recoveries were not obtained because the extract was diluted for analysis; also compounds analyzed at a dilution will be flagged with a D.
H Alternate peak selection upon analytical review
I Indicates the presence of an interfence, recovery is not calculated.
M Manually integrated compound.
P The lower of the two values is reported when the % difference between the results of two GC columns is

greater than 25%.

Abbreviations

AS	Post Digestion Spike (GFAA Samples - See Note 1 below)
Batch	Designation given to identify a specific extraction, digestion, preparation set, or analysis set
CAP	Capillary Column CCB Continuing Calibration Blank
CCV	Continuing Calibration Verification
CF	Confirmation analysis of original
C1	Confirmation analysis of A1 or D1
C2	Confirmation analysis of A2 or D2
C3	Confirmation analysis of A3 or D3
CRA	Low Level Standard Check - GFAA; Mercury
CRI	Low Level Standard Check - ICP
CV	Calilbration Verification Standard
Dil Fac	Dilution Factor - Secondary dilution analysis
D1	Dilution 1
D2	Dilution 2
D3	Dilution 3
DLFac	Detection Limit Factor
DSH	Distilled Standard - High Level
DSL	Distilled Standard - Low Level
DSM	Distilled Standard - Medium Level
EB1	Extraction Blank 1
EB2	Extraction Blank 2
EB3	DI Blank
ELC	Method Extracted LCS
ELD	Method Extracted LCD
ICAL	Initial calibration
ICB	Initial Calibration Blank
ICV	Initial Calibration Verification
IDL	Instrument Detection Limit
ISA	Interference Check Sample A - ICAP
ISB	Interference Check Sample B - ICAP
Job No.	The first six digits of the sample ID which refers to a specific client, project and sample group
	Lab ID An 8 number unique laboratory identification
LCD	Laboratory Control Standard Duplicate
LCS	Laboratory Control Standard with reagent grade water or a matrix free from the analyte of interest
MB	Method Blank or (PB) Preparation Blank
MD	Method Duplicate
MDL	Method Detection Limit
MLE	Medium Level Extraction Blank
MRL	Method Reporting Limit Standard
MSA	Method of Standard Additions
MS	Matrix Spike
MSD	Matrix Spike Duplicate
ND	Not Detected
PREPF	Preparation factor used by the Laboratory's Information Management System (LIMS)
PDS	Post Digestion Spike (ICAP)
RA	Re-analysis of original
A1	Re-analysis of D1
A2	Re-analysis of D2
A3	Re-analysis of D3
RD	Re-extraction of dilution
RE	Re-extraction of original
RC	Re-extraction Confirmation
RL	Reporting Limit
RPD	Relative Percent Difference of duplicate (unrounded) analyses
RRF	Relative Response Factor
RT	Retention Time

RTW	Retention Time Window Sample ID A 9 digit number unique for each sample, the first six digits are referred as the job number
SCB	Seeded Control Blank
SD	Serial Dilution (Calculated when sample concentration exceeds 50 times the MDL)
UCB	Unseeded Control Blank
SSV	Second Source Verification Standard
SLCS	Solid Laboratory Control Standard(LCS)
PHC	pH Calibration Check LCSP pH Laboratory Control Sample
LCDP	pH Laboratory Control Sample Duplicate
MDPH	pH Sample Duplicate
MDFP	Flashpoint Sample Duplicate
LCFP	Flashpoint LCS
G1	Gelex Check Standard Range 0-1
G2	Gelex Check Standard Range 1-10
G3	Gelex Check Standard Range 10-100
G4	Gelex Check Standard Range 100-1000

Note 1: The Post Spike Designation on Batch QC for GFAA is designated with an "S" added to the current abbreviation used. EX. LCS S=LCS Post Spike (GFAA); MSS=MS Post Spike (GFAA)

Note 2: The MD calculates an absolute difference (A) when the sample concentration is less than 5 times the reporting limit. The control limit is represented as +/- the RL.

SEVERN TRENT **STL**

STL Chicago
2417 Bond Street
University Park, IL 60466
Phone: 708-534-5200
Fax: 708-534-5211

Report To:
Contact: Bertisabel Custer
Company: AMEC E+E, Inc.
Address: 3800 Ezell Rd Ste 100
Nashville, TN 37211
Phone: 615-333-0630
Fax:
E-Mail: bertisabel.custer@amec.com

Bill To:
Contact: SAME
Company:
Address:
Phone:
Fax:
PO#: Quote:

Shaded Areas For Internal Use Only 1 of 1

Lab Lot# 242477

Package Sealed: Yes (circled) No	Samples Sealed: Yes No (circled)
Received on Ice: Yes (circled) No	Samples Intact: Yes (circled) No
Temperature °C of Cooler: 3.4	
Within Hold Time: Yes (circled) No	Preserv. Indicated: Yes (circled) No NA
pH Check OK: Yes No NA (circled)	Res Cl_2 Check OK: Yes No NA (circled)
Sample Labels and COC Agree: Yes (circled) No	COC not present

Sampler Name: Peter Guerra
Signature:
Project Name: GE-FASC-Abq
Project Number: 34915 0021
Project Location: Albuquerque, NM
Lab PM:
Date Required: 12-7-05 (3 day TAT)
Hard Copy: ___/___/___
Fax: ___/___/___

Laboratory ID	MS-MSD	Client Sample ID	Sampling Date	Sampling Time	Matrix	Comp/Grab	VOCs	PCBs	SVOCs	RCRA METALS						Additional Analyses / Remarks
1		SL	12/1	09:15	SE	G	X									Packed w/ ⊘-headspace
1		SL	12/1	09:15	SE	G		X	X	X						
2		DW1-15'	12/1	10:10	S	G	X									Packed w/ ⊘-headspace
1		DW1-15'	12/1	10:10	S	G		X								
3		DW2-15'	12/1	10:15	S	G	X	X	(NO PAHs)							Packed w/ ⊘-headspace
1		DW2-15'	12/1	10:15	S	G		X								
4		DW3-15'	12/1	10:20	S	G	X									Packed w/ ⊘-headspace
1		DW3-15'	12/1	10:20	S	G		X								
5		ME-E13-10'	12/1	09:30	S	G		X								
6		ME-E13-10'-DUP	12/1	09:30	S	G		X								
7	X	ME-E14-10'	12/1	09:35	S	G		X								MS/MSD ON SAMPLE
8		ME-D14-10'	12/1	09:40	S	G		X								9-Trip blank - added by STL

RELINQUISHED BY	COMPANY	DATE	TIME	RECEIVED BY	COMPANY	DATE	TIME
	AMEC	12/1/05	14:15		STL	12/2/05	1000
RELINQUISHED BY	COMPANY	DATE	TIME	RECEIVED BY	COMPANY	DATE	TIME

Matrix Key
WW = Wastewater, W = Water, S = Soil, SL = Sludge, MS = Miscellaneous, OL = Oil, A = Air, SE = Sediment, SO = Solid, DS = Drum Solid, DL = Drum Liquid, L = Leachate, WI = Wipe, O = _____

Container Key
1. Plastic
2. VOA Vial
3. Sterile Plastic
4. Amber Glass
5. Widemouth Glass
6. Other _____

Preservative Key
1. HCl, Cool to 4°
2. H2SO4, Cool to 4°
3. HNO3, Cool to 4°
4. NaOH, Cool to 4°
5. NaOH/Zn, Cool to 4°
6. Cool to 4°
7. None

COMMENTS
email report to:
peter.guerra@amec.com
3 day TAT

Date Received: 12 2 , 05
Courier: FX
Hand Delivered ☐
Bill of Lading: see attach

SEVERN TRENT STL®

STL Chicago
2417 Bond Street
University Park, IL 60466

Tel: 708 534 5200 Fax: 708 534 5211
www.stl-inc.com

SEVERN TRENT LABORATORIES ANALYTICAL REPORT

JOB NUMBER: 242114

Prepared For:

AMEC Earth & Environmental
3800 Ezell Road
Suite 100
Nashville, TN 37211

Project: GE-Albuquerque NM

Attention: Bertisabel Custer

Date: 11/29/2005

Bonnie Stadelmann
Signature

11/29/05
Date

Name: Bonnie M. Stadelmann

Title: Project Manager

E-Mail: bstadelmann@stl-inc.com

STL Chicago
2417 Bond Street
University Park, IL 60466

PHONE: (708) 534-5200
FAX..: (708) 534-5211

This Report Contains (48) Pages

Severn Trent Laboratories Chicago
GC/MS Case Narrative

AMEC Earth & Environmental
GE-Albuquerque
Job Number: 242114
VOA DATA:

1. All sample analyses were performed within the method required 14-day hold time from the date of collection.

2. The Method blanks had all target compounds below the reporting limit.

3. The LCS (Laboratory Control Sample) samples had the five controlled spike recoveries within the in-house generated QC limits.

4. Matrix Spike/Matrix Spike Duplicate analyses were not performed on this sample set.

5. All of the samples had surrogate recoveries within the in-house generated QC limits.

6. The soil samples were prepared using the Method 5030 low and high-level procedure. All of the samples were analyzed following SW846 Method 8260B and 8000B. All calibration criteria were met per method or SOP (for minimum R values for certain compounds). The low point in the initial calibration verifies the base reporting limits.

7. The soil samples had all internal standard areas within limits and retention times within the SOP acceptance limits as compared to the corresponding calibration verification standard.

8. An initial dilution was required on sample 1 due to sample matrix. A secondary dilution was required on sample 1 using the 5030 high-level method. The other soil sample was analyzed using the 5030 low-level soil method. The soil results and reporting limits were adjusted the dilution and analytical procedure on a dry weight basis.

Gary Rynkar
GC/MS Section Manager

11/29/5
Date

Severn Trent Services - Chicago
GC/MS BNA Case Narrative

AMEC Earth & Environmental
GE-Albuquerque NM
Job Number: 242114
BNA DATA:

1. All extractions and analyses were performed within recommended hold times.

2. The MB (Method Blank) had all analytes below the CRQL (Contract Required Quantitation Limits).

3. In-house QC limits and the eleven method control compounds were used as QC evaluation for the LCS (Laboratory Control Sample). All controlled spike recoveries were within the QC limits in the LCS.

4. A MS/MSD (Matrix Spike/Matrix Spike Duplicate) was not performed on this analytical batch.

5. The LCS had one surrogate above the QC limit. No corrective action was required. All other samples had all surrogate recoveries within in-house QC limits.

6. All samples had all internal standard areas and retention times within the SOP acceptance limits as compared to the corresponding calibration verification standard.

7. The samples were extracted and analyzed as low-level soils; therefore, normal detection limits apply.

Gary Rynkar
GC/MS Section Manager

11/23/5
Date

STL Chicago
PCB Case Narrative

AMEC Earth & Environmental
GE-Albuquerque NM
Job #: 242114-3 and 4
PCBs

1. STL Chicago used the following Gas Chromatographic systems for the analysis of PCBs:

ID#	INSTRUMENT	COLUMN TYPE	DETECTOR
32	HP 6890	Rtx-Clp2 (Primary)	Electron Capture
31	HP 6890	Rtx-5 (Confirmation)	Electron Capture

2. These soil samples were extracted based on SW846 method 3541. The extracts were analyzed for PCBs based on SW846 method 8082. All extracts received a sulfuric acid cleanup and a GPC cleanup on the soil extracts in order to reduce matrix interference.

3. All required holding times were met for the extraction and the analysis.

4. The method blank was below the reporting limits for all Aroclors.

5. The surrogate compounds used for this analysis were Decachlorobiphenyl (DCB) and Tetrachloro-m-xylene (TCX). All surrogate recoveries were within statistical control limits except method blank, which had DCB with 146% recovery and both samples were diluted out and flagged "D". Blank spike was re-analyzed with similar results. No further action was taken.

6. A solution containing Aroclor 1016 and Aroclor 1260 was used for spiking.

7. All blank spike and blank spike duplicate recoveries and RPDs were within statistical control limits.

8. A matrix spike and a matrix spike duplicate were not performed on a sample from this SDG.

9. All initial and continuing (grand mean <15% difference) standard calibrations associated with these samples were in control on both columns. All SSV recoveries were within limits of 85%-115%.

10. Target compounds were confirmed using a second column. All results were reported from the primary column.

11. Both samples were analyzed at dilutions due to level of target compounds detected. Reporting limits have been adjusted to reflect the necessary dilutions.

Patti Gibson
Organics Section Manager

11-22-08
Date

STL Chicago is part of Severn Trent Laboratories, Inc.

SAMPLE INFORMATION
Date: 11/29/2005

Job Number.: 242114
Customer...: AMEC Earth & Environmental
Attn.....: Bertisabel Custer

Project Number.....: 20006007
Customer Project ID....: GE-ALBUQUERQUE NM
Project Description....: GE-Albuquerque NM

Laboratory Sample ID	Customer Sample ID	Sample Matrix	Date Sampled	Time Sampled	Date Received	Time Received
242114-1	DW-1-15-N	Soil	11/16/2005	11:26	11/17/2005	08:45
242114-2	DW-1-15-S	Soil	11/16/2005	11:26	11/17/2005	08:45
242114-3	DW-1-15-N	Soil	11/16/2005	12:05	11/17/2005	08:45
242114-4	DW-1-15-S	Soil	11/16/2005	12:05	11/17/2005	08:45
242114-5	TRIP BLANK	Water	11/16/2005	11:26	11/17/2005	08:45

STL Chicago is part of Severn Trent Laboratories, Inc.

L A B O R A T O R Y T E S T R E S U L T S

Job Number: 242114

Date:11/29/2005

CUSTOMER: AMEC Earth & Environmental PROJECT: GE-ALBUQUERQUE NM ATTN: Bertisabel Custer

Customer Sample ID: DW-1-15-N
Date Sampled.....: 11/16/2005
Time Sampled.....: 11:26
Sample Matrix.....: Soil

Laboratory Sample ID: 242114-1
Date Received.....: 11/17/2005
Time Received.....: 08:45

TEST METHOD	PARAMETER/TEST DESCRIPTION	SAMPLE RESULT	Q	FLAGS	MDL	RL	DILUTION	UNITS	BATCH	DT	DATE/TIME	TECH
8270C	Semivolatile Organics											
	Phenol, 3541 Low Solid*	170	U		26	170	1.00000	ug/Kg	166540		11/23/05 0213	glr
	Bis(2-chloroethyl)ether, 3541 Low Solid*	170	U		41	170	1.00000	ug/Kg	166540		11/23/05 0213	glr
	1,3-Dichlorobenzene, 3541 Low Solid*	170	U		22	170	1.00000	ug/Kg	166540		11/23/05 0213	glr
	1,4-Dichlorobenzene, 3541 Low Solid*	170	U		26	170	1.00000	ug/Kg	166540		11/23/05 0213	glr
	1,2-Dichlorobenzene, 3541 Low Solid*	170	U		24	170	1.00000	ug/Kg	166540		11/23/05 0213	glr
	Benzyl alcohol, 3541 Low Solid*	340	U		120	340	1.00000	ug/Kg	166540		11/23/05 0213	glr
	2-Methylphenol (o-cresol), 3541 Low Solid*	170	U		27	170	1.00000	ug/Kg	166540		11/23/05 0213	glr
	2,2-oxybis (1-chloropropane), 3541 Low So*id	170	U		27	170	1.00000	ug/Kg	166540		11/23/05 0213	glr
	n-Nitroso-di-n-propylamine, 3541 Low Soli*	170	U		29	170	1.00000	ug/Kg	166540		11/23/05 0213	glr
	Hexachloroethane, 3541 Low Solid*	170	U		28	170	1.00000	ug/Kg	166540		11/23/05 0213	glr
	4-Methylphenol (m/p-cresol), 3541 Low Sol*d	170	U		33	170	1.00000	ug/Kg	166540		11/23/05 0213	glr
	2-Chlorophenol, 3541 Low Solid*	170	U		25	170	1.00000	ug/Kg	166540		11/23/05 0213	glr
	Nitrobenzene, 3541 Low Solid*	34	U		9.6	34	1.00000	ug/Kg	166540		11/23/05 0213	glr
	Bis(2-chloroethoxy)methane, 3541 Low Soli*	170	U		25	170	1.00000	ug/Kg	166540		11/23/05 0213	glr
	1,2,4-Trichlorobenzene, 3541 Low Solid*	170	U		25	170	1.00000	ug/Kg	166540		11/23/05 0213	glr
	Benzoic acid, 3541 Low Solid*	1700	U		730	1700	1.00000	ug/Kg	166540		11/23/05 0213	glr
	Isophorone, 3541 Low Solid*	170	U		25	170	1.00000	ug/Kg	166540		11/23/05 0213	glr
	2,4-Dimethylphenol, 3541 Low Solid*	340	U		80	340	1.00000	ug/Kg	166540		11/23/05 0213	glr
	Hexachlorobutadiene, 3541 Low Solid*	170	U		39	170	1.00000	ug/Kg	166540		11/23/05 0213	glr
	Naphthalene, 3541 Low Solid*	34	U		6.7	34	1.00000	ug/Kg	166540		11/23/05 0213	glr
	2,4-Dichlorophenol, 3541 Low Solid*	340	U		57	340	1.00000	ug/Kg	166540		11/23/05 0213	glr
	4-Chloroaniline, 3541 Low Solid*	680	U		74	680	1.00000	ug/Kg	166540		11/23/05 0213	glr
	2,4,6-Trichlorophenol, 3541 Low Solid*	340	U		69	340	1.00000	ug/Kg	166540		11/23/05 0213	glr
	2,4,5-Trichlorophenol, 3541 Low Solid*	340	U		75	340	1.00000	ug/Kg	166540		11/23/05 0213	glr
	Hexachlorocyclopentadiene, 3541 Low Solid*	680	U		120	680	1.00000	ug/Kg	166540		11/23/05 0213	glr
	2-Methylnaphthalene, 3541 Low Solid*	170	U		38	170	1.00000	ug/Kg	166540		11/23/05 0213	glr
	2-Nitroaniline, 3541 Low Solid*	170	U		34	170	1.00000	ug/Kg	166540		11/23/05 0213	glr
	2-Chloronaphthalene, 3541 Low Solid*	170	U		22	170	1.00000	ug/Kg	166540		11/23/05 0213	glr

* In Description = Dry Wgt.

STL Chicago is part of Severn Trent Laboratories, Inc.

LABORATORY TEST RESULTS

Job Number: 242114

Date: 11/29/2005

CUSTOMER: AMEC Earth & Environmental PROJECT: GE-ALBUQUERQUE NM ATTN: Bertisabel Custer

Customer Sample ID: DW-1-15-N
Date Sampled.....: 11/16/2005
Time Sampled.....: 11:26
Sample Matrix.....: Soil

Laboratory Sample ID: 242114-1
Date Received.....: 11/17/2005
Time Received.....: 08:45

TEST METHOD	PARAMETER/TEST DESCRIPTION	SAMPLE RESULT	Q	FLAGS	MDL	RL	DILUTION	UNITS	BATCH	DT	DATE/TIME	TEC
	4-Chloro-3-methylphenol, 3541 Low Solid*	340	U		56	340	1.00000	ug/Kg	166540		11/23/05 0213	glr
	2,6-Dinitrotoluene, 3541 Low Solid*	170	U		26	170	1.00000	ug/Kg	166540		11/23/05 0213	glr
	2-Nitrophenol, 3541 Low Solid*	340	U		76	340	1.00000	ug/Kg	166540		11/23/05 0213	glr
	3-Nitroaniline, 3541 Low Solid*	340	U		44	340	1.00000	ug/Kg	166540		11/23/05 0213	glr
	Dimethyl phthalate, 3541 Low Solid*	170	U		26	170	1.00000	ug/Kg	166540		11/23/05 0213	glr
	2,4-Dinitrophenol, 3541 Low Solid*	680	U		270	680	1.00000	ug/Kg	166540		11/23/05 0213	glr
	Acenaphthylene, 3541 Low Solid*	34	U		6.6	34	1.00000	ug/Kg	166540		11/23/05 0213	glr
	2,4-Dinitrotoluene, 3541 Low Solid*	170	U		38	170	1.00000	ug/Kg	166540		11/23/05 0213	glr
	Acenaphthene, 3541 Low Solid*	27	J		6.5	34	1.00000	ug/Kg	166540		11/23/05 0213	glr
	Dibenzofuran, 3541 Low Solid*	170	U		26	170	1.00000	ug/Kg	166540		11/23/05 0213	glr
	4-Nitrophenol, 3541 Low Solid*	680	U		190	680	1.00000	ug/Kg	166540		11/23/05 0213	glr
	Fluorene, 3541 Low Solid*	38			6.4	34	1.00000	ug/Kg	166540		11/23/05 0213	glr
	4-Nitroaniline, 3541 Low Solid*	340	U		48	340	1.00000	ug/Kg	166540		11/23/05 0213	glr
	4-Bromophenyl phenyl ether, 3541 Low Soli*	170	U		20	170	1.00000	ug/Kg	166540		11/23/05 0213	glr
	Hexachlorobenzene, 3541 Low Solid*	68	U		19	68	1.00000	ug/Kg	166540		11/23/05 0213	glr
	Diethyl phthalate, 3541 Low Solid*	170	U		36	170	1.00000	ug/Kg	166540		11/23/05 0213	glr
	4-Chlorophenyl phenyl ether, 3541 Low Sol*d	170	U		35	170	1.00000	ug/Kg	166540		11/23/05 0213	glr
	Pentachlorophenol, 3541 Low Solid*	680	U		190	680	1.00000	ug/Kg	166540		11/23/05 0213	glr
	n-Nitrosodiphenylamine, 3541 Low Solid*	170	U		17	170	1.00000	ug/Kg	166540		11/23/05 0213	glr
	4,6-Dinitro-2-methylphenol, 3541 Low Soli*	340	U		98	340	1.00000	ug/Kg	166540		11/23/05 0213	glr
	Phenanthrene, 3541 Low Solid*	210			5.4	34	1.00000	ug/Kg	166540		11/23/05 0213	glr
	Anthracene, 3541 Low Solid*	23	J		7.2	34	1.00000	ug/Kg	166540		11/23/05 0213	glr
	Carbazole, 3541 Low Solid*	170	U		20	170	1.00000	ug/Kg	166540		11/23/05 0213	glr
	Di-n-butyl phthalate, 3541 Low Solid*	170	U		20	170	1.00000	ug/Kg	166540		11/23/05 0213	glr
	Benzidine, 3541 Low Solid*	680	U		150	680	1.00000	ug/Kg	166540		11/23/05 0213	glr
	Fluoranthene, 3541 Low Solid*	120			6.3	34	1.00000	ug/Kg	166540		11/23/05 0213	glr
	Pyrene, 3541 Low Solid*	91			7.7	34	1.00000	ug/Kg	166540		11/23/05 0213	glr
	Butyl benzyl phthalate, 3541 Low Solid*	170	U		25	170	1.00000	ug/Kg	166540		11/23/05 0213	glr
	Benzo(a)anthracene, 3541 Low Solid*	28	J		6.6	34	1.00000	ug/Kg	166540		11/23/05 0213	glr

* In Description = Dry Wgt.

STL Chicago is part of Severn Trent Laboratories, Inc.

L A B O R A T O R Y T E S T R E S U L T S

Job Number: 242114

Date: 11/29/2005

CUSTOMER: AMEC Earth & Environmental

PROJECT: GE-ALBUQUERQUE NM

ATTN: Bertisabel Custer

Customer Sample ID: DW-1-15-N
Date Sampled.....: 11/16/2005
Time Sampled.....: 11:26
Sample Matrix.....: Soil

Laboratory Sample ID: 242114-1
Date Received.....: 11/17/2005
Time Received.....: 08:45

TEST METHOD	PARAMETER/TEST DESCRIPTION	SAMPLE RESULT	Q	FLAGS	MDL	RL	DILUTION	UNITS	BATCH	DT	DATE/TIME	TECH
	Chrysene, 3541 Low Solid*	31	J		6.8	34	1.00000	ug/Kg	166540		11/23/05 0213	glr
	3,3-Dichlorobenzidine, 3541 Low Solid*	170	U		34	170	1.00000	ug/Kg	166540		11/23/05 0213	glr
	Bis(2-ethylhexyl)phthalate, 3541 Low Soli*	170	U		72	170	1.00000	ug/Kg	166540		11/23/05 0213	glr
	Di-n-octyl phthalate, 3541 Low Solid*	170	U		30	170	1.00000	ug/Kg	166540		11/23/05 0213	glr
	Benzo(b)fluoranthene, 3541 Low Solid*	37		M	8.4	34	1.00000	ug/Kg	166540		11/23/05 0213	glr
	Benzo(k)fluoranthene, 3541 Low Solid*	29	J	M	9.4	34	1.00000	ug/Kg	166540		11/23/05 0213	glr
	Benzo(a)pyrene, 3541 Low Solid*	45			3.9	34	1.00000	ug/Kg	166540		11/23/05 0213	glr
	Indeno(1,2,3-cd)pyrene, 3541 Low Solid*	49			6.7	34	1.00000	ug/Kg	166540		11/23/05 0213	glr
	Dibenzo(a,h)anthracene, 3541 Low Solid*	48			6.8	34	1.00000	ug/Kg	166540		11/23/05 0213	glr
	Benzo(ghi)perylene, 3541 Low Solid*	60			9.1	34	1.00000	ug/Kg	166540		11/23/05 0213	glr
8260B	Volatile Organics											
	Dichlorodifluoromethane, High/Med Level*	100	U		23	100	1.0000	ug/Kg	166890		11/28/05 1112	jdn
	Chloromethane, High/Med Level*	100	U		21	100	1.0000	ug/Kg	166890		11/28/05 1112	jdn
	Vinyl chloride, High/Med Level*	26	U		13	26	1.0000	ug/Kg	166890		11/28/05 1112	jdn
	Bromomethane, High/Med Level*	100	U		50	100	1.0000	ug/Kg	166890		11/28/05 1112	jdn
	Chloroethane, High/Med Level*	100	U		20	100	1.0000	ug/Kg	166890		11/28/05 1112	jdn
	Trichlorofluoromethane, High/Med Level*	100	U		17	100	1.0000	ug/Kg	166890		11/28/05 1112	jdn
	1,1-Dichloroethene, High/Med Level*	52	U		14	52	1.0000	ug/Kg	166890		11/28/05 1112	jdn
	Carbon disulfide, High/Med Level*	100	U		9.3	100	1.0000	ug/Kg	166890		11/28/05 1112	jdn
	Acetone, High/Med Level*	210	U		64	210	1.0000	ug/Kg	166890		11/28/05 1112	jdn
	Methylene chloride, High/Med Level*	100	U		31	100	1.0000	ug/Kg	166890		11/28/05 1112	jdn
	trans-1,2-Dichloroethene, High/Med Level*	52	U		10	52	1.0000	ug/Kg	166890		11/28/05 1112	jdn
	Methyl-tert-butyl-ether (MTBE), High/Med*Level	100	U		12	100	1.0000	ug/Kg	166890		11/28/05 1112	jdn
	1,1-Dichloroethane, High/Med Level*	52	U		10	52	1.0000	ug/Kg	166890		11/28/05 1112	jdn
	2,2-Dichloropropane, High/Med Level*	52	U		10	52	1.0000	ug/Kg	166890		11/28/05 1112	jdn
	cis-1,2-Dichloroethene, High/Med Level*	52	U		14	52	1.0000	ug/Kg	166890		11/28/05 1112	jdn
	2-Butanone (MEK), High/Med Level*	100	U		58	100	1.0000	ug/Kg	166890		11/28/05 1112	jdn
	Bromochloromethane, High/Med Level*	100	U		17	100	1.0000	ug/Kg	166890		11/28/05 1112	jdn

* In Description = Dry Wgt.

STL Chicago is part of Severn Trent Laboratories, Inc.

LABORATORY TEST RESULTS

Job Number: 242114

Date: 11/29/2005

CUSTOMER: AMEC Earth & Environmental

PROJECT: GE-ALBUQUERQUE NM

ATTN: Bertisabel Custer

Customer Sample ID: DW-1-15-N
Date Sampled.....: 11/16/2005
Time Sampled.....: 11:26
Sample Matrix.....: Soil

Laboratory Sample ID: 242114-1
Date Received.....: 11/17/2005
Time Received.....: 08:45

TEST METHOD	PARAMETER/TEST DESCRIPTION	SAMPLE RESULT	Q	FLAGS	MDL	RL	DILUTION	UNITS	BATCH	DT	DATE/TIME	TECH
	Chloroform, High/Med Level*	52	U		10	52	1.0000	ug/Kg	166890		11/28/05 1112	jdn
	1,1,1-Trichloroethane, High/Med Level*	52	U		8.2	52	1.0000	ug/Kg	166890		11/28/05 1112	jdn
	1,1-Dichloropropene, High/Med Level*	52	U		22	52	1.0000	ug/Kg	166890		11/28/05 1112	jdn
	Carbon tetrachloride, High/Med Level*	52	U		30	52	1.0000	ug/Kg	166890		11/28/05 1112	jdn
	Benzene, High/Med Level*	26	U		4.6	26	1.0000	ug/Kg	166890		11/28/05 1112	jdn
	1,2-Dichloroethane, High/Med Level*	52	U		13	52	1.0000	ug/Kg	166890		11/28/05 1112	jdn
	Trichloroethene, High/Med Level*	26	U		11	26	1.0000	ug/Kg	166890		11/28/05 1112	jdn
	1,2-Dichloropropane, High/Med Level*	52	U		13	52	1.0000	ug/Kg	166890		11/28/05 1112	jdn
	Dibromomethane, High/Med Level*	100	U		15	100	1.0000	ug/Kg	166890		11/28/05 1112	jdn
	Bromodichloromethane, High/Med Level*	100	U		8.9	100	1.0000	ug/Kg	166890		11/28/05 1112	jdn
	cis-1,3-Dichloropropene, High/Med Level*	52	U		9.7	52	1.0000	ug/Kg	166890		11/28/05 1112	jdn
	4-Methyl-2-pentanone (MIBK), High/Med Lev*l	100	U		66	100	1.0000	ug/Kg	166890		11/28/05 1112	jdn
	Toluene, High/Med Level*	26	U		6.0	26	1.0000	ug/Kg	166890		11/28/05 1112	jdn
	trans-1,3-Dichloropropene, High/Med Level*	52	U		19	52	1.0000	ug/Kg	166890		11/28/05 1112	jdn
	1,1,2-Trichloroethane, High/Med Level*	52	U		17	52	1.0000	ug/Kg	166890		11/28/05 1112	jdn
	Tetrachloroethene, High/Med Level*	52	U		20	52	1.0000	ug/Kg	166890		11/28/05 1112	jdn
	1,3-Dichloropropane, High/Med Level*	52	U		16	52	1.0000	ug/Kg	166890		11/28/05 1112	jdn
	2-Hexanone, High/Med Level*	100	U		64	100	1.0000	ug/Kg	166890		11/28/05 1112	jdn
	Dibromochloromethane, High/Med Level*	100	U		14	100	1.0000	ug/Kg	166890		11/28/05 1112	jdn
	1,2-Dibromoethane (EDB), High/Med Level*	100	U		69	100	1.0000	ug/Kg	166890		11/28/05 1112	jdn
	Chlorobenzene, High/Med Level*	52	U		13	52	1.0000	ug/Kg	166890		11/28/05 1112	jdn
	1,1,1,2-Tetrachloroethane, High/Med Level*	100	U		11	100	1.0000	ug/Kg	166890		11/28/05 1112	jdn
	Ethylbenzene, High/Med Level*	750			8.9	26	1.0000	ug/Kg	166890		11/28/05 1112	jdn
	m&p-Xylenes, High/Med Level*	1100			15	52	1.0000	ug/Kg	166890		11/28/05 1112	jdn
	o-Xylene, High/Med Level*	21000			74	260	10.000	ug/Kg	166890	D1	11/28/05 1135	jdn
	Styrene, High/Med Level*	52	U		17	52	1.0000	ug/Kg	166890		11/28/05 1112	jdn
	Bromoform, High/Med Level*	100	U		18	100	1.0000	ug/Kg	166890		11/28/05 1112	jdn
	Isopropylbenzene, High/Med Level*	100	U		21	100	1.0000	ug/Kg	166890		11/28/05 1112	jdn
	Bromobenzene, High/Med Level*	100	U		16	100	1.0000	ug/Kg	166890		11/28/05 1112	jdn

* In Description = Dry Wgt.

STL Chicago is part of Severn Trent Laboratories, Inc.

LABORATORY TEST RESULTS

Job Number: 242114

Date:11/29/2005

CUSTOMER: AMEC Earth & Environmental | PROJECT: GE-ALBUQUERQUE NM | ATTN: Bertisabel Custer

Customer Sample ID: DW-1-15-N
Date Sampled.....: 11/16/2005
Time Sampled.....: 11:26
Sample Matrix.....: Soil

Laboratory Sample ID: 242114-1
Date Received.....: 11/17/2005
Time Received.....: 08:45

TEST METHOD	PARAMETER/TEST DESCRIPTION	SAMPLE RESULT	Q	FLAGS	MDL	RL	DILUTION	UNITS	BATCH	DT	DATE/TIME	TECH
	1,1,2,2-Tetrachloroethane, High/Med Level*	52	U		14	52	1.0000	ug/Kg	166890		11/28/05 1112	jdn
	1,2,3-Trichloropropane, High/Med Level*	100	U		24	100	1.0000	ug/Kg	166890		11/28/05 1112	jdn
	n-Propylbenzene, High/Med Level*	100	U		33	100	1.0000	ug/Kg	166890		11/28/05 1112	jdn
	2-Chlorotoluene, High/Med Level*	52	U		26	52	1.0000	ug/Kg	166890		11/28/05 1112	jdn
	1,3,5-Trimethylbenzene, High/Med Level*	140			28	100	1.0000	ug/Kg	166890		11/28/05 1112	jdn
	4-Chlorotoluene, High/Med Level*	52	U		33	52	1.0000	ug/Kg	166890		11/28/05 1112	jdn
	tert-Butylbenzene, High/Med Level*	52	U		30	52	1.0000	ug/Kg	166890		11/28/05 1112	jdn
	1,2,4-Trimethylbenzene, High/Med Level*	100	U		26	100	1.0000	ug/Kg	166890		11/28/05 1112	jdn
	sec-Butylbenzene, High/Med Level*	52	U		31	52	1.0000	ug/Kg	166890		11/28/05 1112	jdn
	p-Isopropyltoluene, High/Med Level*	100	U		35	100	1.0000	ug/Kg	166890		11/28/05 1112	jdn
	n-Butylbenzene, High/Med Level*	52	U		45	52	1.0000	ug/Kg	166890		11/28/05 1112	jdn
	1,2-Dibromo-3-chloropropane, High/Med Lev*l	100	U		36	100	1.0000	ug/Kg	166890		11/28/05 1112	jdn
	1,2,4-Trichlorobenzene, High/Med Level*	230			67	100	1.0000	ug/Kg	166890		11/28/05 1112	jdn
	Hexachlorobutadiene, High/Med Level*	100	U		41	100	1.0000	ug/Kg	166890		11/28/05 1112	jdn
	1,2,3-Trichlorobenzene, High/Med Level*	550			51	100	1.0000	ug/Kg	166890		11/28/05 1112	jdn
Method	% Solids Determination											
	% Solids, Solid	96.2			0.10	0.10	1	%	165938		11/17/05 2151	pfk
	% Moisture, Solid	3.8			0.10	0.10	1	%	165938		11/17/05 2151	pfk

* In Description = Dry Wgt.

STL Chicago is part of Severn Trent Laboratories, Inc.

LABORATORY TEST RESULTS

Job Number: 242114

Date:11/29/2005

CUSTOMER: AMEC Earth & Environmental

PROJECT: GE-ALBUQUERQUE NM

ATTN: Bertisabel Custer

Customer Sample ID: DW-1-15-S
Date Sampled.....: 11/16/2005
Time Sampled.....: 11:26
Sample Matrix.....: Soil

Laboratory Sample ID: 242114-2
Date Received.....: 11/17/2005
Time Received.....: 08:45

TEST METHOD	PARAMETER/TEST DESCRIPTION	SAMPLE RESULT	Q	FLAGS	MDL	RL	DILUTION	UNITS	BATCH	DT	DATE/TIME	TEC
8270C	Semivolatile Organics											
	Phenol, 3541 Low Solid*	170	U		26	170	1.00000	ug/Kg	166540		11/23/05 0236	glr
	Bis(2-chloroethyl)ether, 3541 Low Solid*	170	U		42	170	1.00000	ug/Kg	166540		11/23/05 0236	glr
	1,3-Dichlorobenzene, 3541 Low Solid*	170	U		22	170	1.00000	ug/Kg	166540		11/23/05 0236	glr
	1,4-Dichlorobenzene, 3541 Low Solid*	83	J		26	170	1.00000	ug/Kg	166540		11/23/05 0236	glr
	1,2-Dichlorobenzene, 3541 Low Solid*	170	U		24	170	1.00000	ug/Kg	166540		11/23/05 0236	glr
	Benzyl alcohol, 3541 Low Solid*	340	U		120	340	1.00000	ug/Kg	166540		11/23/05 0236	glr
	2-Methylphenol (o-cresol), 3541 Low Solid*	170	U		28	170	1.00000	ug/Kg	166540		11/23/05 0236	glr
	2,2-oxybis (1-chloropropane), 3541 Low So*id	170	U		28	170	1.00000	ug/Kg	166540		11/23/05 0236	glr
	n-Nitroso-di-n-propylamine, 3541 Low Soli*	170	U		30	170	1.00000	ug/Kg	166540		11/23/05 0236	glr
	Hexachloroethane, 3541 Low Solid*	170	U		28	170	1.00000	ug/Kg	166540		11/23/05 0236	glr
	4-Methylphenol (m/p-cresol), 3541 Low Sol*d	170	U		33	170	1.00000	ug/Kg	166540		11/23/05 0236	glr
	2-Chlorophenol, 3541 Low Solid*	170	U		26	170	1.00000	ug/Kg	166540		11/23/05 0236	glr
	Nitrobenzene, 3541 Low Solid*	34	U		9.7	34	1.00000	ug/Kg	166540		11/23/05 0236	glr
	Bis(2-chloroethoxy)methane, 3541 Low Soli*	170	U		26	170	1.00000	ug/Kg	166540		11/23/05 0236	glr
	1,2,4-Trichlorobenzene, 3541 Low Solid*	98	J		26	170	1.00000	ug/Kg	166540		11/23/05 0236	glr
	Benzoic acid, 3541 Low Solid*	1700	U		740	1700	1.00000	ug/Kg	166540		11/23/05 0236	glr
	Isophorone, 3541 Low Solid*	170	U		25	170	1.00000	ug/Kg	166540		11/23/05 0236	glr
	2,4-Dimethylphenol, 3541 Low Solid*	340	U		81	340	1.00000	ug/Kg	166540		11/23/05 0236	glr
	Hexachlorobutadiene, 3541 Low Solid*	170	U		39	170	1.00000	ug/Kg	166540		11/23/05 0236	glr
	Naphthalene, 3541 Low Solid*	24	J		6.8	34	1.00000	ug/Kg	166540		11/23/05 0236	glr
	2,4-Dichlorophenol, 3541 Low Solid*	340	U		58	340	1.00000	ug/Kg	166540		11/23/05 0236	glr
	4-Chloroaniline, 3541 Low Solid*	690	U		74	690	1.00000	ug/Kg	166540		11/23/05 0236	glr
	2,4,6-Trichlorophenol, 3541 Low Solid*	340	U		70	340	1.00000	ug/Kg	166540		11/23/05 0236	glr
	2,4,5-Trichlorophenol, 3541 Low Solid*	340	U		76	340	1.00000	ug/Kg	166540		11/23/05 0236	glr
	Hexachlorocyclopentadiene, 3541 Low Solid*	690	U		120	690	1.00000	ug/Kg	166540		11/23/05 0236	glr
	2-Methylnaphthalene, 3541 Low Solid*	44	J		38	170	1.00000	ug/Kg	166540		11/23/05 0236	glr
	2-Nitroaniline, 3541 Low Solid*	170	U		35	170	1.00000	ug/Kg	166540		11/23/05 0236	glr
	2-Chloronaphthalene, 3541 Low Solid*	170	U		22	170	1.00000	ug/Kg	166540		11/23/05 0236	glr

* In Description = Dry Wgt.

STL Chicago is part of Severn Trent Laboratories, Inc.

LABORATORY TEST RESULTS

Job Number: 242114

Date:11/29/2005

CUSTOMER: AMEC Earth & Environmental

PROJECT: GE-ALBUQUERQUE NM

ATTN: Bertisabel Custer

Customer Sample ID: DW-1-15-S
Date Sampled.....: 11/16/2005
Time Sampled.....: 11:26
Sample Matrix.....: Soil

Laboratory Sample ID: 242114-2
Date Received.....: 11/17/2005
Time Received.....: 08:45

TEST METHOD	PARAMETER/TEST DESCRIPTION	SAMPLE RESULT	Q	FLAGS	MDL	RL	DILUTION	UNITS	BATCH	DT	DATE/TIME	TECH
	4-Chloro-3-methylphenol, 3541 Low Solid*	340	U		56	340	1.00000	ug/Kg	166540		11/23/05 0236	glr
	2,6-Dinitrotoluene, 3541 Low Solid*	170	U		26	170	1.00000	ug/Kg	166540		11/23/05 0236	glr
	2-Nitrophenol, 3541 Low Solid*	340	U		77	340	1.00000	ug/Kg	166540		11/23/05 0236	glr
	3-Nitroaniline, 3541 Low Solid*	340	U		45	340	1.00000	ug/Kg	166540		11/23/05 0236	glr
	Dimethyl phthalate, 3541 Low Solid*	170	U		26	170	1.00000	ug/Kg	166540		11/23/05 0236	glr
	2,4-Dinitrophenol, 3541 Low Solid*	690	U		270	690	1.00000	ug/Kg	166540		11/23/05 0236	glr
	Acenaphthylene, 3541 Low Solid*	34	U		6.7	34	1.00000	ug/Kg	166540		11/23/05 0236	glr
	2,4-Dinitrotoluene, 3541 Low Solid*	170	U		39	170	1.00000	ug/Kg	166540		11/23/05 0236	glr
	Acenaphthene, 3541 Low Solid*	34	U		6.6	34	1.00000	ug/Kg	166540		11/23/05 0236	glr
	Dibenzofuran, 3541 Low Solid*	170	U		26	170	1.00000	ug/Kg	166540		11/23/05 0236	glr
	4-Nitrophenol, 3541 Low Solid*	690	U		190	690	1.00000	ug/Kg	166540		11/23/05 0236	glr
	Fluorene, 3541 Low Solid*	34	U		6.5	34	1.00000	ug/Kg	166540		11/23/05 0236	glr
	4-Nitroaniline, 3541 Low Solid*	340	U		49	340	1.00000	ug/Kg	166540		11/23/05 0236	glr
	4-Bromophenyl phenyl ether, 3541 Low Soli*	170	U		20	170	1.00000	ug/Kg	166540		11/23/05 0236	glr
	Hexachlorobenzene, 3541 Low Solid*	69	U		20	69	1.00000	ug/Kg	166540		11/23/05 0236	glr
	Diethyl phthalate, 3541 Low Solid*	170	U		37	170	1.00000	ug/Kg	166540		11/23/05 0236	glr
	4-Chlorophenyl phenyl ether, 3541 Low Sol*d	170	U		35	170	1.00000	ug/Kg	166540		11/23/05 0236	glr
	Pentachlorophenol, 3541 Low Solid*	690	U		190	690	1.00000	ug/Kg	166540		11/23/05 0236	glr
	n-Nitrosodiphenylamine, 3541 Low Solid*	170	U		18	170	1.00000	ug/Kg	166540		11/23/05 0236	glr
	4,6-Dinitro-2-methylphenol, 3541 Low Soli*	340	U		99	340	1.00000	ug/Kg	166540		11/23/05 0236	glr
	Phenanthrene, 3541 Low Solid*	49			5.5	34	1.00000	ug/Kg	166540		11/23/05 0236	glr
	Anthracene, 3541 Low Solid*	9.9	J		7.3	34	1.00000	ug/Kg	166540		11/23/05 0236	glr
	Carbazole, 3541 Low Solid*	170	U		20	170	1.00000	ug/Kg	166540		11/23/05 0236	glr
	Di-n-butyl phthalate, 3541 Low Solid*	170	U		20	170	1.00000	ug/Kg	166540		11/23/05 0236	glr
	Benzidine, 3541 Low Solid*	690	U		150	690	1.00000	ug/Kg	166540		11/23/05 0236	glr
	Fluoranthene, 3541 Low Solid*	69			6.4	34	1.00000	ug/Kg	166540		11/23/05 0236	glr
	Pyrene, 3541 Low Solid*	63			7.7	34	1.00000	ug/Kg	166540		11/23/05 0236	glr
	Butyl benzyl phthalate, 3541 Low Solid*	170	U		25	170	1.00000	ug/Kg	166540		11/23/05 0236	glr
	Benzo(a)anthracene, 3541 Low Solid*	52			6.7	34	1.00000	ug/Kg	166540		11/23/05 0236	glr

* In Description = Dry Wgt.

STL Chicago is part of Severn Trent Laboratories, Inc.

LABORATORY TEST RESULTS

Job Number: 242114

Date: 11/29/2005

CUSTOMER: AMEC Earth & Environmental | PROJECT: GE-ALBUQUERQUE NM | ATTN: Bertisabel Custer

Customer Sample ID: DW-1-15-S
Date Sampled.....: 11/16/2005
Time Sampled.....: 11:26
Sample Matrix.....: Soil

Laboratory Sample ID: 242114-2
Date Received.....: 11/17/2005
Time Received.....: 08:45

TEST METHOD	PARAMETER/TEST DESCRIPTION	SAMPLE RESULT	Q	FLAGS	MDL	RL	DILUTION	UNITS	BATCH	DT	DATE/TIME	TECH
	Chrysene, 3541 Low Solid*	71			6.9	34	1.00000	ug/Kg	166540		11/23/05 0236	glr
	3,3-Dichlorobenzidine, 3541 Low Solid*	170	U		34	170	1.00000	ug/Kg	166540		11/23/05 0236	glr
	Bis(2-ethylhexyl)phthalate, 3541 Low Soli*	100	J		73	170	1.00000	ug/Kg	166540		11/23/05 0236	glr
	Di-n-octyl phthalate, 3541 Low Solid*	170	U		31	170	1.00000	ug/Kg	166540		11/23/05 0236	glr
	Benzo(b)fluoranthene, 3541 Low Solid*	92		M	8.5	34	1.00000	ug/Kg	166540		11/23/05 0236	glr
	Benzo(k)fluoranthene, 3541 Low Solid*	59		M	9.5	34	1.00000	ug/Kg	166540		11/23/05 0236	glr
	Benzo(a)pyrene, 3541 Low Solid*	89		M	3.9	34	1.00000	ug/Kg	166540		11/23/05 0236	glr
	Indeno(1,2,3-cd)pyrene, 3541 Low Solid*	91			6.8	34	1.00000	ug/Kg	166540		11/23/05 0236	glr
	Dibenzo(a,h)anthracene, 3541 Low Solid*	63			6.9	34	1.00000	ug/Kg	166540		11/23/05 0236	glr
	Benzo(ghi)perylene, 3541 Low Solid*	110			9.2	34	1.00000	ug/Kg	166540		11/23/05 0236	glr
Method	% Solids Determination											
	% Solids, Solid	94.4			0.10	0.10	1	%	165938		11/17/05 2153	pfk
	% Moisture, Solid	5.6			0.10	0.10	1	%	165938		11/17/05 2153	pfk
8260B	Volatile Organics											
	Dichlorodifluoromethane, Solid*	5.3	U		1.0	5.3	1.00000	ug/Kg	166994		11/28/05 1934	ges
	Chloromethane, Solid*	5.3	U		1.4	5.3	1.00000	ug/Kg	166994		11/28/05 1934	ges
	Vinyl chloride, Solid*	5.3	U		0.83	5.3	1.00000	ug/Kg	166994		11/28/05 1934	ges
	Bromomethane, Solid*	5.3	U		3.3	5.3	1.00000	ug/Kg	166994		11/28/05 1934	ges
	Chloroethane, Solid*	5.3	U		3.3	5.3	1.00000	ug/Kg	166994		11/28/05 1934	ges
	Trichlorofluoromethane, Solid*	5.3	U		1.6	5.3	1.00000	ug/Kg	166994		11/28/05 1934	ges
	1,1-Dichloroethene, Solid*	5.3	U		1.4	5.3	1.00000	ug/Kg	166994		11/28/05 1934	ges
	Carbon disulfide, Solid*	5.3	U		1.1	5.3	1.00000	ug/Kg	166994		11/28/05 1934	ges
	Acetone, Solid*	5.3	U		4.6	5.3	1.00000	ug/Kg	166994		11/28/05 1934	ges
	Methylene chloride, Solid*	5.3	U		1.7	5.3	1.00000	ug/Kg	166994		11/28/05 1934	ges
	trans-1,2-Dichloroethene, Solid*	5.3	U		0.82	5.3	1.00000	ug/Kg	166994		11/28/05 1934	ges
	Methyl-tert-butyl-ether (MTBE), Solid*	5.3	U		0.58	5.3	1.00000	ug/Kg	166994		11/28/05 1934	ges
	1,1-Dichloroethane, Solid*	5.3	U		0.62	5.3	1.00000	ug/Kg	166994		11/28/05 1934	ges

* In Description = Dry Wgt.

STL Chicago is part of Severn Trent Laboratories, Inc.

LABORATORY TEST RESULTS

Job Number: 242114

Date:11/29/2005

CUSTOMER: ANEC Earth & Environmental PROJECT: GE-ALBUQUERQUE NM ATTN: Bertisabel Custer

Customer Sample ID: DW-1-15-S
Date Sampled.....: 11/16/2005
Time Sampled.....: 11:26
Sample Matrix.....: Soil

Laboratory Sample ID: 242114-2
Date Received.....: 11/17/2005
Time Received.....: 08:45

TEST METHOD	PARAMETER/TEST DESCRIPTION	SAMPLE RESULT	Q	FLAGS	MDL	RL	DILUTION	UNITS	BATCH	DT	DATE/TIME	TEC
	2,2-Dichloropropane, Solid*	5.3	U		1.5	5.3	1.00000	ug/Kg	166994		11/28/05 1934	ges
	cis-1,2-Dichloroethene, Solid*	5.3	U		0.59	5.3	1.00000	ug/Kg	166994		11/28/05 1934	ges
	2-Butanone (MEK), Solid*	5.3	U		2.3	5.3	1.00000	ug/Kg	166994		11/28/05 1934	ges
	Bromochloromethane, Solid*	5.3	U		0.79	5.3	1.00000	ug/Kg	166994		11/28/05 1934	ges
	Chloroform, Solid*	5.3	U		0.72	5.3	1.00000	ug/Kg	166994		11/28/05 1934	ges
	1,1,1-Trichloroethane, Solid*	5.3	U		0.76	5.3	1.00000	ug/Kg	166994		11/28/05 1934	ges
	1,1-Dichloropropene, Solid*	5.3	U		0.76	5.3	1.00000	ug/Kg	166994		11/28/05 1934	ges
	Carbon tetrachloride, Solid*	5.3	U		0.77	5.3	1.00000	ug/Kg	166994		11/28/05 1934	ges
	Benzene, Solid*	5.3	U		0.73	5.3	1.00000	ug/Kg	166994		11/28/05 1934	ges
	1,2-Dichloroethane, Solid*	5.3	U		0.58	5.3	1.00000	ug/Kg	166994		11/28/05 1934	ges
	Trichloroethene, Solid*	5.3	U		0.70	5.3	1.00000	ug/Kg	166994		11/28/05 1934	ges
	1,2-Dichloropropane, Solid*	5.3	U		0.58	5.3	1.00000	ug/Kg	166994		11/28/05 1934	ges
	Dibromomethane, Solid*	5.3	U		0.85	5.3	1.00000	ug/Kg	166994		11/28/05 1934	ges
	Bromodichloromethane, Solid*	5.3	U		0.60	5.3	1.00000	ug/Kg	166994		11/28/05 1934	ges
	cis-1,3-Dichloropropene, Solid*	5.3	U		0.61	5.3	1.00000	ug/Kg	166994		11/28/05 1934	ges
	4-Methyl-2-pentanone (MIBK), Solid*	5.3	U		0.76	5.3	1.00000	ug/Kg	166994		11/28/05 1934	ges
	Toluene, Solid*	5.3	U		1.8	5.3	1.00000	ug/Kg	166994		11/28/05 1934	ges
	trans-1,3-Dichloropropene, Solid*	5.3	U		0.64	5.3	1.00000	ug/Kg	166994		11/28/05 1934	ges
	1,1,2-Trichloroethane, Solid*	5.3	U		0.87	5.3	1.00000	ug/Kg	166994		11/28/05 1934	ges
	Tetrachloroethene, Solid*	5.3	U		0.95	5.3	1.00000	ug/Kg	166994		11/28/05 1934	ges
	1,3-Dichloropropane, Solid*	5.3	U		0.65	5.3	1.00000	ug/Kg	166994		11/28/05 1934	ges
	2-Hexanone, Solid*	5.3	U		1.3	5.3	1.00000	ug/Kg	166994		11/28/05 1934	ges
	Dibromochloromethane, Solid*	5.3	U		0.69	5.3	1.00000	ug/Kg	166994		11/28/05 1934	ges
	1,2-Dibromoethane (EDB), Solid*	5.3	U		0.68	5.3	1.00000	ug/Kg	166994		11/28/05 1934	ges
	Chlorobenzene, Solid*	5.3	U		0.59	5.3	1.00000	ug/Kg	166994		11/28/05 1934	ges
	1,1,1,2-Tetrachloroethane, Solid*	5.3	U		0.64	5.3	1.00000	ug/Kg	166994		11/28/05 1934	ges
	Ethylbenzene, Solid*	5.3	U		0.68	5.3	1.00000	ug/Kg	166994		11/28/05 1934	ges
	m&p-Xylenes, Solid*	11	U		1.3	11	1.00000	ug/Kg	166994		11/28/05 1934	ges
	o-Xylene, Solid*	5.3	U		0.66	5.3	1.00000	ug/Kg	166994		11/28/05 1934	ges

* In Description = Dry Wgt.

STL Chicago is part of Severn Trent Laboratories, Inc.

LABORATORY TEST RESULTS

Job Number: 242114

Date: 11/29/2005

CUSTOMER: ANEC Earth & Environmental | PROJECT: GE-ALBUQUERQUE NM | ATTN: Bertisabel Custer

Customer Sample ID: DW-1-15-S
Date Sampled.....: 11/16/2005
Time Sampled.....: 11:26
Sample Matrix.....: Soil

Laboratory Sample ID: 242114-2
Date Received.....: 11/17/2005
Time Received.....: 08:45

TEST METHOD	PARAMETER/TEST DESCRIPTION	SAMPLE RESULT	Q	FLAGS	MDL	RL	DILUTION	UNITS	BATCH	DT	DATE/TIME	TECH
	Styrene, Solid*	5.3	U		0.66	5.3	1.00000	ug/Kg	166994		11/28/05 1934	ges
	Bromoform, Solid*	5.3	U		0.78	5.3	1.00000	ug/Kg	166994		11/28/05 1934	ges
	Isopropylbenzene, Solid*	5.3	U		0.72	5.3	1.00000	ug/Kg	166994		11/28/05 1934	ges
	Bromobenzene, Solid*	5.3	U		0.52	5.3	1.00000	ug/Kg	166994		11/28/05 1934	ges
	1,1,2,2-Tetrachloroethane, Solid*	5.3	U		0.75	5.3	1.00000	ug/Kg	166994		11/28/05 1934	ges
	1,2,3-Trichloropropane, Solid*	5.3	U		1.3	5.3	1.00000	ug/Kg	166994		11/28/05 1934	ges
	n-Propylbenzene, Solid*	5.3	U		0.78	5.3	1.00000	ug/Kg	166994		11/28/05 1934	ges
	2-Chlorotoluene, Solid*	5.3	U		0.70	5.3	1.00000	ug/Kg	166994		11/28/05 1934	ges
	1,3,5-Trimethylbenzene, Solid*	5.3	U		0.86	5.3	1.00000	ug/Kg	166994		11/28/05 1934	ges
	4-Chlorotoluene, Solid*	5.3	U		0.73	5.3	1.00000	ug/Kg	166994		11/28/05 1934	ges
	tert-Butylbenzene, Solid*	5.3	U		0.83	5.3	1.00000	ug/Kg	166994		11/28/05 1934	ges
	1,2,4-Trimethylbenzene, Solid*	5.3	U		0.90	5.3	1.00000	ug/Kg	166994		11/28/05 1934	ges
	sec-Butylbenzene, Solid*	5.3	U		0.89	5.3	1.00000	ug/Kg	166994		11/28/05 1934	ges
	p-Isopropyltoluene, Solid*	5.3	U		0.87	5.3	1.00000	ug/Kg	166994		11/28/05 1934	ges
	n-Butylbenzene, Solid*	5.3	U		1.2	5.3	1.00000	ug/Kg	166994		11/28/05 1934	ges
	1,2-Dibromo-3-chloropropane, Solid*	5.3	U		1.6	5.3	1.00000	ug/Kg	166994		11/28/05 1934	ges
	1,2,4-Trichlorobenzene, Solid*	5.3	U		1.3	5.3	1.00000	ug/Kg	166994		11/28/05 1934	ges
	Hexachlorobutadiene, Solid*	5.3	U		2.8	5.3	1.00000	ug/Kg	166994		11/28/05 1934	ges
	1,2,3-Trichlorobenzene, Solid*	5.3	U		1.2	5.3	1.00000	ug/Kg	166994		11/28/05 1934	ges

* In Description = Dry Wgt.

STL Chicago is part of Severn Trent Laboratories, Inc.

LABORATORY TEST RESULTS

Job Number: 242114

Date: 11/29/2005

CUSTOMER: AMEC Earth & Environmental PROJECT: GE-ALBUQUERQUE NM ATTN: Bertisabel Custer

Customer Sample ID: DW-1-15-N
Date Sampled.....: 11/16/2005
Time Sampled.....: 12:05
Sample Matrix.....: Soil

Laboratory Sample ID: 242114-3
Date Received.....: 11/17/2005
Time Received.....: 08:45

TEST METHOD	PARAMETER/TEST DESCRIPTION	SAMPLE RESULT	Q	FLAGS	MDL	RL	DILUTION	UNITS	BATCH	DT	DATE/TIME	TEC
8082	PCB Analysis											
	Aroclor 1016, 3541 Solid*	850	U		280	850	50.0000	ug/Kg	166384		11/20/05 1130	bjt
	Aroclor 1221, 3541 Solid*	850	U		230	850	50.0000	ug/Kg	166384		11/20/05 1130	bjt
	Aroclor 1232, 3541 Solid*	850	U		230	850	50.0000	ug/Kg	166384		11/20/05 1130	bjt
	Aroclor 1242, 3541 Solid*	850	U		250	850	50.0000	ug/Kg	166384		11/20/05 1130	bjt
	Aroclor 1248, 3541 Solid*	850	U		180	850	50.0000	ug/Kg	166384		11/20/05 1130	bjt
	Aroclor 1254, 3541 Solid*	3900			190	850	50.0000	ug/Kg	166384		11/20/05 1130	bjt
	Aroclor 1260, 3541 Solid*	850	U		170	850	50.0000	ug/Kg	166384		11/20/05 1130	bjt
Method	% Solids Determination											
	% Solids, Solid	96.2			0.10	0.10	1	%	165938		11/17/05 2156	pfk
	% Moisture, Solid	3.8			0.10	0.10	1	%	165938		11/17/05 2156	pfk

* In Description = Dry Wgt.

STL Chicago is part of Severn Trent Laboratories, Inc.

LABORATORY TEST RESULTS

Job Number: 242114

Date:11/29/2005

CUSTOMER: AMEC Earth & Environmental

PROJECT: GE-ALBUQUERQUE NM

ATTN: Bertisabel Custer

Customer Sample ID: DW-1-15-S
Date Sampled.....: 11/16/2005
Time Sampled.....: 12:05
Sample Matrix.....: Soil

Laboratory Sample ID: 242114-4
Date Received.....: 11/17/2005
Time Received.....: 08:45

TEST METHOD	PARAMETER/TEST DESCRIPTION	SAMPLE RESULT	Q	FLAGS	MDL	RL	DILUTION	UNITS	BATCH	DT	DATE/TIME	TECH
8082	PCB Analysis											
	Aroclor 1016, 3541 Solid*	340	U		110	340	20.0000	ug/Kg	166384		11/20/05 1154	bjt
	Aroclor 1221, 3541 Solid*	340	U		92	340	20.0000	ug/Kg	166384		11/20/05 1154	bjt
	Aroclor 1232, 3541 Solid*	340	U		90	340	20.0000	ug/Kg	166384		11/20/05 1154	bjt
	Aroclor 1242, 3541 Solid*	340	U		98	340	20.0000	ug/Kg	166384		11/20/05 1154	bjt
	Aroclor 1248, 3541 Solid*	340	U		72	340	20.0000	ug/Kg	166384		11/20/05 1154	bjt
	Aroclor 1254, 3541 Solid*	2500			74	340	20.0000	ug/Kg	166384		11/20/05 1154	bjt
	Aroclor 1260, 3541 Solid*	340	U		66	340	20.0000	ug/Kg	166384		11/20/05 1154	bjt
Method	% Solids Determination											
	% Solids, Solid	95.7			0.10	0.10	1	%	165938		11/17/05 2159	pfk
	% Moisture, Solid	4.3			0.10	0.10	1	%	165938		11/17/05 2159	pfk

* In Description = Dry Wgt.

STL Chicago is part of Severn Trent Laboratories, Inc.

LABORATORY CHRONICLE

Job Number: 242114 Date: 11/29/2005

CUSTOMER: AMEC Earth & Environmental PROJECT: GE-ALBUQUERQUE NM ATTN: Bertisabel Custer

Lab ID: 242114-1 Client ID: DW-1-15-N Date Recvd: 11/17/2005 Sample Date: 11/16/2005

METHOD	DESCRIPTION	RUN#	BATCH#	PREP BT #(S)	DATE/TIME ANALYZED		DILUTION
Method	% Solids Determination	1	165938	165938	11/17/2005	2151	
5030A	5030 Purge & Trap of Methanol Extract	1	166889		11/28/2005	1135	
5030A	5030 Purge & Trap of Methanol Extract	2	166889		11/28/2005	1112	
EDD	Electronic Data Deliverable	1					
3541	Extraction Soxhlet (SVOC)	1	165969		11/18/2005	0800	
8270C	Semivolatile Organics	1	166540	165969	11/23/2005	0213	1.00000
8260B	Volatile Organics	1	166890	166889	11/28/2005	1112	1.0000
8260B	Volatile Organics	1	166890	166889	11/28/2005	1135	10.000

Lab ID: 242114-2 Client ID: DW-1-15-S Date Recvd: 11/17/2005 Sample Date: 11/16/2005

METHOD	DESCRIPTION	RUN#	BATCH#	PREP BT #(S)	DATE/TIME ANALYZED		DILUTION
Method	% Solids Determination	1	165938	165938	11/17/2005	2153	
5030A	5030 Purge & Trap of Methanol Extract	1	166889		11/28/2005	1159	
5030A	5030 Soil(5g)Prep	1	166993		11/28/2005	1934	
3541	Extraction Soxhlet (SVOC)	1	165969		11/18/2005	0800	
8270C	Semivolatile Organics	1	166540	165969	11/23/2005	0236	1.00000
8260B	Volatile Organics	1	166994	166993-166993	11/28/2005	1934	1.00000

Lab ID: 242114-3 Client ID: DW-1-15-N Date Recvd: 11/17/2005 Sample Date: 11/16/2005

METHOD	DESCRIPTION	RUN#	BATCH#	PREP BT #(S)	DATE/TIME ANALYZED		DILUTION
Method	% Solids Determination	1	165938	165938	11/17/2005	2156	
3541	Extraction Soxhlet (PCBs)	1	165968		11/18/2005	0800	
8082	PCB Analysis	1	166384	165968	11/20/2005	1130	50.0000

Lab ID: 242114-4 Client ID: DW-1-15-S Date Recvd: 11/17/2005 Sample Date: 11/16/2005

METHOD	DESCRIPTION	RUN#	BATCH#	PREP BT #(S)	DATE/TIME ANALYZED		DILUTION
Method	% Solids Determination	1	165938	165938	11/17/2005	2159	
3541	Extraction Soxhlet (PCBs)	1	165968		11/18/2005	0800	
8082	PCB Analysis	1	166384	165968	11/20/2005	1154	20.0000

STL Chicago is part of Severn Trent Laboratories, Inc.

SURROGATE RECOVERIES REPORT

Job Number.: 242114 Report Date.: 11/29/2005

CUSTOMER: AMEC Earth & Environmental PROJECT: GE-ALBUQUERQUE NM ATTN: Bertisabel Custer

Method.....: PCB Analysis
Method Code...: 8082

Test Matrix...: 3541 Solid
Batch(s).....: 166384

Prep Batch..: 165968

Lab ID	DT	Sample ID	Date	DCB		TCX	
LCD			11/20/2005	112		89	
LCS			11/20/2005	104		82	
MB			11/20/2005	146*		128	
242114- 3		DW-1-15-N	11/20/2005	0	D	0	D
242114- 4		DW-1-15-S	11/20/2005	0	D	0	D

Test	Test Description	Limits
DCB	Decachlorobiphenyl (surr)	70 - 125
TCX	Tetrachloro-m-xylene (surr)	44 - 135

STL Chicago is part of Severn Trent Laboratories, Inc.

SURROGATE RECOVERIES REPORT

Job Number.: 242114 Report Date.: 11/29/2005

CUSTOMER: AMEC Earth & Environmental PROJECT: GE-ALBUQUERQUE NM ATTN: Bertisabel Custer

Method.....: Volatile Organics Test Matrix...: Solid Prep Batch..: 166322
Method Code...: 8260B Batch(s).....: 166994

Lab ID	DT	Sample ID	Date	12DCED	BRFLBE	DBRFLM	TOLD8
242216--21		EB1	11/26/2005	115	100	105	110

Test	Test Description	Limits
12DCED	1,2-Dichloroethane-d4 (surr)	55 - 145
BRFLBE	4-Bromofluorobenzene (surr)	68 - 132
DBRFLM	Dibromofluoromethane (surr)	63 - 146
TOLD8	Toluene-d8 (surr)	66 - 140

Method.....: Volatile Organics Test Matrix...: Solid Prep Batch..: 166827
Method Code...: 8260B Batch(s).....: 166994

Lab ID	DT	Sample ID	Date	12DCED	BRFLBE	DBRFLM	TOLD8
LCS			11/26/2005	84	91	87	93
MB			11/26/2005	87	91	89	88

Test	Test Description	Limits
12DCED	1,2-Dichloroethane-d4 (surr)	55 - 145
BRFLBE	4-Bromofluorobenzene (surr)	68 - 132
DBRFLM	Dibromofluoromethane (surr)	63 - 146
TOLD8	Toluene-d8 (surr)	66 - 140

Method.....: Volatile Organics Test Matrix...: High/Med Level Prep Batch..: 166889
Method Code...: 8260B Batch(s).....: 166890

Lab ID	DT	Sample ID	Date	12DCED	BRFLBE	DBRFLM	TOLD8
LCS			11/28/2005	95	95	98	102
MB			11/28/2005	103	92	101	99
242114- 1		DW-1-15-N	11/28/2005	106	100	103	95
242114- 1	D1	DW-1-15-N	11/28/2005	110	98	109	100

Test	Test Description	Limits
12DCED	1,2-Dichloroethane-d4 (surr)	43 - 139
BRFLBE	4-Bromofluorobenzene (surr)	57 - 124
DBRFLM	Dibromofluoromethane (surr)	64 - 132
TOLD8	Toluene-d8 (surr)	70 - 128

Method.....: Volatile Organics Test Matrix...: Solid Prep Batch..: 166993
Method Code...: 8260B Batch(s).....: 166994

Lab ID	DT	Sample ID	Date	12DCED	BRFLBE	DBRFLM	TOLD8
LCS			11/28/2005	82	89	85	91
MB			11/28/2005	90	96	89	96
242114- 2		DW-1-15-S	11/28/2005	90	92	90	96

STL Chicago is part of Severn Trent Laboratories, Inc.

SURROGATE RECOVERIES REPORT

Job Number.: 242114

Report Date.: 11/29/2005

CUSTOMER: 483648 PROJECT: GE-ALBUQUERQUE NM ATTN: Bertisabel Custer

Method.....: Volatile Organics
Method Code...: 8260B

Test Matrix...: Solid
Batch(s).....: 166994

Prep Batch..: 166993

Test	Test Description	Limits
12DCED	1,2-Dichloroethane-d4 (surr)	55 - 145
BRFLBE	4-Bromofluorobenzene (surr)	68 - 132
DBRFLM	Dibromofluoromethane (surr)	63 - 146
TOLD8	Toluene-d8 (surr)	66 - 140

STL Chicago is part of Severn Trent Laboratories, Inc.

SURROGATE RECOVERIES REPORT

Job Number.: 242114 Report Date.: 11/29/2005

CUSTOMER: 483648 PROJECT: GE-ALBUQUERQUE NM ATTN: Bertisabel Custer

Method.....: Semivolatile Organics Test Matrix...: 3541 Low Solid Prep Batch..: 165969
Method Code...: 8270 Batch(s).....: 166540

Lab ID	DT	Sample ID	Date	246TBP	2FLUBP	2FLUPH	NITRD5	PHEND5	TERD14
LCS			11/23/2005	95	104*	98	97	97	109
MB			11/22/2005	104	99	95	98	104	115
242114- 1		DW-1-15-N	11/23/2005	92	92	79	83	85	98
242114- 2		DW-1-15-S	11/23/2005	54	64	49	55	53	54

Test	Test Description	Limits
246TBP	2,4,6-Tribromophenol (surr)	18 - 136
2FLUBP	2-Fluorobiphenyl (surr)	44 - 103
2FLUPH	2-Fluorophenol (surr)	21 - 104
NITRD5	Nitrobenzene-d5 (surr)	34 - 100
PHEND5	Phenol-d5 (surr)	27 - 113
TERD14	Terphenyl-d14 (surr)	41 - 116

QUALITY CONTROL RESULTS

Job Number.: 242114

Report Date.: 11/29/2005

CUSTOMER: AMEC Earth & Environmental PROJECT: GE-ALBUQUERQUE NM ATTN: Bertisabel Custer

QC Type	Description	Reag. Code	Lab ID	Dilution Factor	Date	Time

Test Method.....: 8082
Method Description.: PCB Analysis

Equipment Code....: INST3132
Batch.....: 166384

Analyst...: bjt

LCD	Laboratory Control Sample Duplicate	05KWLPCBB	165968-003		11/20/2005	1015

Parameter/Test Description	Units	QC Result	QC Result	True Value	Orig. Value		QC Calc.	*	Limits	F
Aroclor 1016, 3541 Solid	ug/Kg	156.023	151.987	166.700	16.700	U	94	%	52-105	
							3	R	30	
Aroclor 1260, 3541 Solid	ug/Kg	187.963	175.203	167.000	16.700	U	113	%	63-122	
							7	R	30	

* %=% REC, R=RPD, A=ABS Diff., D=% Diff.

QUALITY CONTROL RESULTS

Job Number.: 242114

Report Date.: 11/29/2005

CUSTOMER: AMEC Earth & Environmental PROJECT: GE-ALBUQUERQUE NM ATTN:

QC Type	Description	Reag. Code	Lab ID	Dilution Factor	Date	Time

Test Method.....: 8082
Method Description.: PCB Analysis

Equipment Code....: INST3132
Batch.....: 166384

Analyst...: bjt

LCS	Laboratory Control Sample	05KWLPCBB	165968-002		11/20/2005	0951

Parameter/Test Description	Units	QC Result	QC Result	True Value	Orig. Value	QC Calc.	*	Limits	F
Aroclor 1016, 3541 Solid	ug/Kg	151.987		166.700	16.700 U	91	%	52-105	
Aroclor 1260, 3541 Solid	ug/Kg	175.203		167.000	16.700 U	105	%	63-122	

* %=% REC, R=RPD, A=ABS Diff., D=% Diff.

QUALITY CONTROL RESULTS

Job Number.: 242114

Report Date.: 11/29/2005

CUSTOMER: AMEC Earth & Environmental PROJECT: GE-ALBUQUERQUE NM ATTN:

QC Type	Description	Reag. Code	Lab ID	Dilution Factor	Date	Time

Test Method.....: 8082
Method Description.: PCB Analysis

Equipment Code....: INST3132
Batch.....: 166384

Analyst...: bjt

MB	Method Blank		165968-001		11/20/2005	0926

Parameter/Test Description	Units	QC Result		QC Result	True Value	Orig. Value	QC Calc.	*	Limits	F
Aroclor 1016, 3541 Solid	ug/Kg	16.700	U							
Aroclor 1221, 3541 Solid	ug/Kg	16.700	U							
Aroclor 1232, 3541 Solid	ug/Kg	16.700	U							
Aroclor 1242, 3541 Solid	ug/Kg	16.700	U							
Aroclor 1248, 3541 Solid	ug/Kg	16.700	U							
Aroclor 1254, 3541 Solid	ug/Kg	16.700	U							
Aroclor 1260, 3541 Solid	ug/Kg	16.700	U							

* %=% REC, R=RPD, A=ABS Diff., D=% Diff.

QUALITY CONTROL RESULTS

Job Number.: 242114

Report Date.: 11/29/2005

CUSTOMER: AMEC Earth & Environmental PROJECT: GE-ALBUQUERQUE NM ATTN:

QC Type	Description	Reag. Code	Lab ID	Dilution Factor	Date	Time
LCS	Laboratory Control Sample	05KWLBLKB	165969-002		11/23/2005	0103

Test Method.....: 8270C
Method Description.: Semivolatile Organics

Equipment Code....: GCL1
Batch.....: 166540

Analyst...: glr

Parameter/Test Description	Units	QC Result	QC Result	True Value	Orig. Value	QC Calc.	*	Limits	F
Phenol, 3541 Low Solid	ug/Kg	1415.546		1667.000	167.000	U 85	%	60-130	
Bis(2-chloroethyl)ether, 3541 Low Soli	ug/Kg	1575.694		1667.000	167.000	U 95	%	50-130	
1,3-Dichlorobenzene, 3541 Low Solid	ug/Kg	1497.245		1667.000	167.000	U 90	%	60-130	
1,4-Dichlorobenzene, 3541 Low Solid	ug/Kg	1589.744		1667.000	167.000	U 95	%	60-130	
1,2-Dichlorobenzene, 3541 Low Solid	ug/Kg	1574.964		1667.000	167.000	U 94	%	60-130	
Benzyl alcohol, 3541 Low Solid	ug/Kg	1726.789		1667.000	330.000	U 104	%	50-130	
2-Methylphenol (o-cresol), 3541 Low So	ug/Kg	1594.267		1667.000	167.000	U 96	%	60-130	
2,2-oxybis (1-chloropropane), 3541 Low	ug/Kg	1643.110		1667.000	167.000	U 99	%	30-130	
n-Nitroso-di-n-propylamine, 3541 Low S	ug/Kg	1644.860		1667.000	167.000	U 99	%	50-130	
Hexachloroethane, 3541 Low Solid	ug/Kg	1560.228		1667.000	167.000	U 94	%	40-130	
4-Methylphenol (m/p-cresol), 3541 Low	ug/Kg	1713.086		1667.000	167.000	U 103	%	60-130	
2-Chlorophenol, 3541 Low Solid	ug/Kg	1664.350		1667.000	167.000	U 100	%	50-130	
Nitrobenzene, 3541 Low Solid	ug/Kg	1616.720		1667.000	33.000	U 97	%	50-130	
Bis(2-chloroethoxy)methane, 3541 Low S	ug/Kg	1681.723		1667.000	167.000	U 101	%	50-130	
1,2,4-Trichlorobenzene, 3541 Low Solid	ug/Kg	1608.727		1667.000	167.000	U 97	%	60-130	
Benzoic acid, 3541 Low Solid	ug/Kg	351.266	J	1667.000	1670.000	U 21	%	10-130	
Isophorone, 3541 Low Solid	ug/Kg	1655.213		1667.000	167.000	U 99	%	50-130	
2,4-Dimethylphenol, 3541 Low Solid	ug/Kg	1680.897		1667.000	330.000	U 101	%	50-130	
Hexachlorobutadiene, 3541 Low Solid	ug/Kg	1652.323		1667.000	167.000	U 99	%	60-130	
Naphthalene, 3541 Low Solid	ug/Kg	1625.637		1667.000	33.000	U 98	%	55-100	
2,4-Dichlorophenol, 3541 Low Solid	ug/Kg	1679.993		1667.000	330.000	U 101	%	60-130	
4-Chloroaniline, 3541 Low Solid	ug/Kg	854.055		1667.000	670.000	U 51	%	20-130	
2,4,6-Trichlorophenol, 3541 Low Solid	ug/Kg	1676.640		1667.000	330.000	U 101	%	60-130	
2,4,5-Trichlorophenol, 3541 Low Solid	ug/Kg	1614.937		1667.000	330.000	U 97	%	60-130	
Hexachlorocyclopentadiene, 3541 Low So	ug/Kg	1379.520		1667.000	670.000	U 83	%	20-130	
2-Methylnaphthalene, 3541 Low Solid	ug/Kg	1567.814		1667.000	167.000	U 94	%	60-130	
2-Nitroaniline, 3541 Low Solid	ug/Kg	1732.443		1667.000	167.000	U 104	%	50-130	
2-Chloronaphthalene, 3541 Low Solid	ug/Kg	1676.790		1667.000	167.000	U 101	%	60-130	
4-Chloro-3-methylphenol, 3541 Low Soli	ug/Kg	1599.614		1667.000	330.000	U 96	%	60-130	
2,6-Dinitrotoluene, 3541 Low Solid	ug/Kg	1712.116		1667.000	167.000	U 103	%	60-130	
2-Nitrophenol, 3541 Low Solid	ug/Kg	1706.130		1667.000	330.000	U 102	%	60-130	
3-Nitroaniline, 3541 Low Solid	ug/Kg	922.374		1667.000	330.000	U 55	%	30-130	
Dimethyl phthalate, 3541 Low Solid	ug/Kg	1705.546		1667.000	167.000	U 102	%	60-130	
2,4-Dinitrophenol, 3541 Low Solid	ug/Kg	422.219	J	1667.000	670.000	U 25	%	10-130	
Acenaphthylene, 3541 Low Solid	ug/Kg	1637.634		1667.000	33.000	U 98	%	59-104	
2,4-Dinitrotoluene, 3541 Low Solid	ug/Kg	1653.813		1667.000	167.000	U 99	%	60-130	
Acenaphthene, 3541 Low Solid	ug/Kg	1636.820		1667.000	33.000	U 98	%	64-100	
Dibenzofuran, 3541 Low Solid	ug/Kg	1621.990		1667.000	167.000	U 97	%	60-130	
4-Nitrophenol, 3541 Low Solid	ug/Kg	1725.889		1667.000	670.000	U 104	%	30-130	
Fluorene, 3541 Low Solid	ug/Kg	1538.181		1667.000	33.000	U 92	%	61-105	
4-Nitroaniline, 3541 Low Solid	ug/Kg	1546.368		1667.000	330.000	U 93	%	50-130	
4-Bromophenyl phenyl ether, 3541 Low S	ug/Kg	1829.492		1667.000	167.000	U 110	%	50-130	
Hexachlorobenzene, 3541 Low Solid	ug/Kg	1760.679		1667.000	67.000	U 106	%	60-130	
Diethyl phthalate, 3541 Low Solid	ug/Kg	1607.374		1667.000	167.000	U 96	%	50-130	
4-Chlorophenyl phenyl ether, 3541 Low	ug/Kg	1683.960		1667.000	167.000	U 101	%	60-130	
Pentachlorophenol, 3541 Low Solid	ug/Kg	1352.603		1667.000	670.000	U 81	%	20-130	
n-Nitrosodiphenylamine, 3541 Low Solid	ug/Kg	1715.206		1667.000	167.000	U 103	%	60-130	
4,6-Dinitro-2-methylphenol, 3541 Low S	ug/Kg	1072.736		1667.000	330.000	U 64	%	10-130	
Phenanthrene, 3541 Low Solid	ug/Kg	1774.789		1667.000	33.000	U 106	%	63-113	
Anthracene, 3541 Low Solid	ug/Kg	1693.590		1667.000	33.000	U 102	%	53-108	

* %=% REC, R=RPD, A=ABS Diff., D=% Diff.

QUALITY CONTROL RESULTS

Job Number.: 242114

Report Date.: 11/29/2005

CUSTOMER: AMEC Earth & Environmental PROJECT: GE-ALBUQUERQUE NM ATTN:

QC Type	Description	Reag. Code	Lab ID	Dilution Factor	Date	Time
LCS	Laboratory Control Sample	05KWLBLKB	165969-002		11/23/2005	0103

Parameter/Test Description	Units	QC Result	QC Result	True Value	Orig. Value	QC Calc.	*	Limits	F
Carbazole, 3541 Low Solid	ug/Kg	1884.128		1667.000	167.000	U 113	%	60-130	
Di-n-butyl phthalate, 3541 Low Solid	ug/Kg	1910.734		1667.000	167.000	U 115	%	60-130	
Benzidine, 3541 Low Solid	ug/Kg	750.429		1667.000	670.000	U 45	%	10-130	
Fluoranthene, 3541 Low Solid	ug/Kg	1859.258		1667.000	33.000	U 112	%	56-112	
Pyrene, 3541 Low Solid	ug/Kg	1791.322		1667.000	33.000	U 107	%	62-114	
Butyl benzyl phthalate, 3541 Low Solid	ug/Kg	1848.915		1667.000	167.000	U 111	%	50-130	
Benzo(a)anthracene, 3541 Low Solid	ug/Kg	1674.577		1667.000	33.000	U 100	%	56-130	
Chrysene, 3541 Low Solid	ug/Kg	1741.929		1667.000	33.000	U 105	%	52-113	
3,3-Dichlorobenzidine, 3541 Low Solid	ug/Kg	1168.272		1667.000	167.000	U 70	%	30-130	
Bis(2-ethylhexyl)phthalate, 3541 Low S	ug/Kg	1866.291		1667.000	41.406	J 112	%	50-130	
Di-n-octyl phthalate, 3541 Low Solid	ug/Kg	1892.228		1667.000	167.000	U 114	%	40-130	
Benzo(b)fluoranthene, 3541 Low Solid	ug/Kg	1956.550		1667.000	33.000	U 117	%	37-150	
Benzo(k)fluoranthene, 3541 Low Solid	ug/Kg	1789.012		1667.000	33.000	U 107	%	37-120	
Benzo(a)pyrene, 3541 Low Solid	ug/Kg	1823.078		1667.000	33.000	U 109	%	55-117	
Indeno(1,2,3-cd)pyrene, 3541 Low Solid	ug/Kg	1803.342		1667.000	33.000	U 108	%	57-118	
Dibenzo(a,h)anthracene, 3541 Low Solid	ug/Kg	1774.192		1667.000	33.000	U 106	%	54-121	
Benzo(ghi)perylene, 3541 Low Solid	ug/Kg	1646.984		1667.000	33.000	U 99	%	56-128	

* %=% REC, R=RPD, A=ABS Diff., D=% Diff.

QUALITY CONTROL RESULTS

Job Number.: 242114

Report Date.: 11/29/2005

CUSTOMER: AMEC Earth & Environmental PROJECT: GE-ALBUQUERQUE NM ATTN:

QC Type	Description	Reag. Code	Lab ID	Dilution Factor	Date	Time
MB	Method Blank		165969-001		11/22/2005	2022

Test Method.....: 8270C
Method Description.: Semivolatile Organics

Equipment Code....: GCL1
Batch.....: 166540

Analyst...: glr

Parameter/Test Description	Units	QC Result		QC Result	True Value	Orig. Value	QC Calc.	*	Limits	F
Phenol, 3541 Low Solid	ug/Kg	167.000	U							
Bis(2-chloroethyl)ether, 3541 Low Soli	ug/Kg	167.000	U							
1,3-Dichlorobenzene, 3541 Low Solid	ug/Kg	167.000	U							
1,4-Dichlorobenzene, 3541 Low Solid	ug/Kg	167.000	U							
1,2-Dichlorobenzene, 3541 Low Solid	ug/Kg	167.000	U							
Benzyl alcohol, 3541 Low Solid	ug/Kg	330.000	U							
2-Methylphenol (o-cresol), 3541 Low So	ug/Kg	167.000	U							
2,2-oxybis (1-chloropropane), 3541 Low	ug/Kg	167.000	U							
n-Nitroso-di-n-propylamine, 3541 Low S	ug/Kg	167.000	U							
Hexachloroethane, 3541 Low Solid	ug/Kg	167.000	U							
4-Methylphenol (m/p-cresol), 3541 Low	ug/Kg	167.000	U							
2-Chlorophenol, 3541 Low Solid	ug/Kg	167.000	U							
Nitrobenzene, 3541 Low Solid	ug/Kg	33.000	U							
Bis(2-chloroethoxy)methane, 3541 Low S	ug/Kg	167.000	U							
1,2,4-Trichlorobenzene, 3541 Low Solid	ug/Kg	167.000	U							
Benzoic acid, 3541 Low Solid	ug/Kg	1670.000	U							
Isophorone, 3541 Low Solid	ug/Kg	167.000	U							
2,4-Dimethylphenol, 3541 Low Solid	ug/Kg	330.000	U							
Hexachlorobutadiene, 3541 Low Solid	ug/Kg	167.000	U							
Naphthalene, 3541 Low Solid	ug/Kg	33.000	U							
2,4-Dichlorophenol, 3541 Low Solid	ug/Kg	330.000	U							
4-Chloroaniline, 3541 Low Solid	ug/Kg	670.000	U							
2,4,6-Trichlorophenol, 3541 Low Solid	ug/Kg	330.000	U							
2,4,5-Trichlorophenol, 3541 Low Solid	ug/Kg	330.000	U							
Hexachlorocyclopentadiene, 3541 Low So	ug/Kg	670.000	U							
2-Methylnaphthalene, 3541 Low Solid	ug/Kg	167.000	U							
2-Nitroaniline, 3541 Low Solid	ug/Kg	167.000	U							
2-Chloronaphthalene, 3541 Low Solid	ug/Kg	167.000	U							
4-Chloro-3-methylphenol, 3541 Low Soli	ug/Kg	330.000	U							
2,6-Dinitrotoluene, 3541 Low Solid	ug/Kg	167.000	U							
2-Nitrophenol, 3541 Low Solid	ug/Kg	330.000	U							
3-Nitroaniline, 3541 Low Solid	ug/Kg	330.000	U							
Dimethyl phthalate, 3541 Low Solid	ug/Kg	167.000	U							
2,4-Dinitrophenol, 3541 Low Solid	ug/Kg	670.000	U							
Acenaphthylene, 3541 Low Solid	ug/Kg	33.000	U							
2,4-Dinitrotoluene, 3541 Low Solid	ug/Kg	167.000	U							
Acenaphthene, 3541 Low Solid	ug/Kg	33.000	U							
Dibenzofuran, 3541 Low Solid	ug/Kg	167.000	U							
4-Nitrophenol, 3541 Low Solid	ug/Kg	670.000	U							
Fluorene, 3541 Low Solid	ug/Kg	33.000	U							
4-Nitroaniline, 3541 Low Solid	ug/Kg	330.000	U							
4-Bromophenyl phenyl ether, 3541 Low S	ug/Kg	167.000	U							
Hexachlorobenzene, 3541 Low Solid	ug/Kg	67.000	U							
Diethyl phthalate, 3541 Low Solid	ug/Kg	167.000	U							
4-Chlorophenyl phenyl ether, 3541 Low	ug/Kg	167.000	U							
Pentachlorophenol, 3541 Low Solid	ug/Kg	670.000	U							
n-Nitrosodiphenylamine, 3541 Low Solid	ug/Kg	167.000	U							
4,6-Dinitro-2-methylphenol, 3541 Low S	ug/Kg	330.000	U							
Phenanthrene, 3541 Low Solid	ug/Kg	33.000	U							
Anthracene, 3541 Low Solid	ug/Kg	33.000	U							

* %=% REC, R=RPD, A=ABS Diff., D=% Diff.

QUALITY CONTROL RESULTS

Job Number.: 242114

Report Date.: 11/29/2005

CUSTOMER: AMEC Earth & Environmental PROJECT: GE-ALBUQUERQUE NM ATTN:

QC Type	Description	Reag. Code	Lab ID	Dilution Factor	Date	Time
MB	Method Blank		165969-001		11/22/2005	2022

Parameter/Test Description	Units	QC Result		QC Result	True Value	Orig. Value	QC Calc.	*	Limits	F
Carbazole, 3541 Low Solid	ug/Kg	167.000	U							
Di-n-butyl phthalate, 3541 Low Solid	ug/Kg	167.000	U							
Benzidine, 3541 Low Solid	ug/Kg	670.000	U							
Fluoranthene, 3541 Low Solid	ug/Kg	33.000	U							
Pyrene, 3541 Low Solid	ug/Kg	33.000	U							
Butyl benzyl phthalate, 3541 Low Solid	ug/Kg	167.000	U							
Benzo(a)anthracene, 3541 Low Solid	ug/Kg	33.000	U							
Chrysene, 3541 Low Solid	ug/Kg	33.000	U							
3,3-Dichlorobenzidine, 3541 Low Solid	ug/Kg	167.000	U							
Bis(2-ethylhexyl)phthalate, 3541 Low S	ug/Kg	41.406	J							
Di-n-octyl phthalate, 3541 Low Solid	ug/Kg	167.000	U							
Benzo(b)fluoranthene, 3541 Low Solid	ug/Kg	33.000	U							
Benzo(k)fluoranthene, 3541 Low Solid	ug/Kg	33.000	U							
Benzo(a)pyrene, 3541 Low Solid	ug/Kg	33.000	U							
Indeno(1,2,3-cd)pyrene, 3541 Low Solid	ug/Kg	33.000	U							
Dibenzo(a,h)anthracene, 3541 Low Solid	ug/Kg	33.000	U							
Benzo(ghi)perylene, 3541 Low Solid	ug/Kg	33.000	U							

* %=% REC, R=RPD, A=ABS Diff., D=% Diff.

QUALITY CONTROL RESULTS

Job Number.: 242114 | Report Date.: 11/29/2005

CUSTOMER: AMEC Earth & Environmental | PROJECT: GE-ALBUQUERQUE NM | ATTN:

QC Type	Description	Reag. Code	Lab ID	Dilution Factor	Date	Time
LCS	Laboratory Control Sample	V05K28DSB	166889-005		11/28/2005	0805

Test Method.....: 8260B
Method Description.: Volatile Organics

Equipment Code....: GCL6
Batch.....: 166890

Analyst...: jdn

Parameter/Test Description	Units	QC Result	QC Result	True Value	Orig. Value	QC Calc.	*	Limits	F
Dichlorodifluoromethane, High/Med Leve	ug/Kg	2003.360		2500.000	100.000 U	80	%	29-135	
Chloromethane, High/Med Level	ug/Kg	1902.790		2500.000	100.000 U	76	%	55-129	
Vinyl chloride, High/Med Level	ug/Kg	2192.410		2500.000	25.000 U	88	%	61-135	
Bromomethane, High/Med Level	ug/Kg	2602.825		2500.000	100.000 U	104	%	36-164	
Chloroethane, High/Med Level	ug/Kg	2438.045		2500.000	100.000 U	98	%	33-207	
Trichlorofluoromethane, High/Med Level	ug/Kg	2487.895		2500.000	100.000 U	100	%	59-145	
1,1-Dichloroethene, High/Med Level	ug/Kg	2391.450		2500.000	50.000 U	96	%	44-143	
Carbon disulfide, High/Med Level	ug/Kg	2290.260		2500.000	100.000 U	92	%	21-124	
Acetone, High/Med Level	ug/Kg	1548.960		2500.000	200.000 U	62	%	34-143	
Methylene chloride, High/Med Level	ug/Kg	2082.770		2500.000	100.000 U	83	%	57-129	
trans-1,2-Dichloroethene, High/Med Lev	ug/Kg	2308.885		2500.000	50.000 U	92	%	66-138	
Methyl-tert-butyl-ether (MTBE), High/M	ug/Kg	2083.660		2500.000	100.000 U	83	%	47-126	
1,1-Dichloroethane, High/Med Level	ug/Kg	2275.840		2500.000	50.000 U	91	%	68-119	
2,2-Dichloropropane, High/Med Level	ug/Kg	2390.820		2500.000	50.000 U	96	%	41-131	
cis-1,2-Dichloroethene, High/Med Level	ug/Kg	2307.175		2500.000	50.000 U	92	%	64-144	
2-Butanone (MEK), High/Med Level	ug/Kg	1830.100		2500.000	100.000 U	73	%	40-125	
Bromochloromethane, High/Med Level	ug/Kg	2202.200		2500.000	100.000 U	88	%	60-124	
Chloroform, High/Med Level	ug/Kg	2410.210		2500.000	50.000 U	96	%	61-129	
1,1,1-Trichloroethane, High/Med Level	ug/Kg	2516.810		2500.000	50.000 U	101	%	69-133	
1,1-Dichloropropene, High/Med Level	ug/Kg	2329.285		2500.000	50.000 U	93	%	65-134	
Carbon tetrachloride, High/Med Level	ug/Kg	2746.290		2500.000	50.000 U	110	%	59-127	
Benzene, High/Med Level	ug/Kg	2256.205		2500.000	25.000 U	90	%	67-122	
1,2-Dichloroethane, High/Med Level	ug/Kg	2259.115		2500.000	50.000 U	90	%	64-115	
Trichloroethene, High/Med Level	ug/Kg	2389.120		2500.000	25.000 U	96	%	70-123	
1,2-Dichloropropane, High/Med Level	ug/Kg	2186.600		2500.000	50.000 U	87	%	70-122	
Dibromomethane, High/Med Level	ug/Kg	2169.280		2500.000	100.000 U	87	%	67-121	
Bromodichloromethane, High/Med Level	ug/Kg	2600.145		2500.000	100.000 U	104	%	66-128	
cis-1,3-Dichloropropene, High/Med Leve	ug/Kg	2039.715		2600.000	50.000 U	78	%	68-123	
4-Methyl-2-pentanone (MIBK), High/Med	ug/Kg	1714.255		2500.000	100.000 U	69	%	54-119	
Toluene, High/Med Level	ug/Kg	2408.265		2500.000	25.000 U	96	%	72-123	
trans-1,3-Dichloropropene, High/Med Le	ug/Kg	1844.920		2400.000	50.000 U	77	%	60-115	
1,1,2-Trichloroethane, High/Med Level	ug/Kg	2073.835		2500.000	50.000 U	83	%	67-133	
Tetrachloroethene, High/Med Level	ug/Kg	2653.550		2500.000	50.000 U	106	%	75-125	
1,3-Dichloropropane, High/Med Level	ug/Kg	2201.245		2500.000	50.000 U	88	%	71-118	
2-Hexanone, High/Med Level	ug/Kg	1746.635		2500.000	100.000 U	70	%	50-116	
Dibromochloromethane, High/Med Level	ug/Kg	2406.275		2500.000	100.000 U	96	%	70-119	
1,2-Dibromoethane (EDB), High/Med Leve	ug/Kg	2205.185		2500.000	100.000 U	88	%	69-122	
Chlorobenzene, High/Med Level	ug/Kg	2317.540		2500.000	50.000 U	93	%	80-125	
1,1,1,2-Tetrachloroethane, High/Med Le	ug/Kg	2478.140		2500.000	100.000 U	99	%	74-120	
Ethylbenzene, High/Med Level	ug/Kg	2457.140		2500.000	25.000 U	98	%	78-128	
m&p-Xylenes, High/Med Level	ug/Kg	5067.150		5000.000	50.000 U	101	%	76-133	
o-Xylene, High/Med Level	ug/Kg	2532.645		2500.000	25.000 U	101	%	74-127	
Styrene, High/Med Level	ug/Kg	2239.435		2500.000	50.000 U	90	%	80-129	
Bromoform, High/Med Level	ug/Kg	2089.900		2500.000	100.000 U	84	%	70-123	
Isopropylbenzene, High/Med Level	ug/Kg	2369.355		2500.000	100.000 U	95	%	67-133	
Bromobenzene, High/Med Level	ug/Kg	2357.890		2500.000	100.000 U	94	%	74-133	
1,1,2,2-Tetrachloroethane, High/Med Le	ug/Kg	1961.080		2500.000	50.000 U	78	%	70-126	
1,2,3-Trichloropropane, High/Med Level	ug/Kg	2465.830		2500.000	100.000 U	99	%	64-118	
n-Propylbenzene, High/Med Level	ug/Kg	2627.655		2500.000	100.000 U	105	%	69-130	
2-Chlorotoluene, High/Med Level	ug/Kg	2532.360		2500.000	50.000 U	101	%	62-134	

* %=% REC, R=RPD, A=ABS Diff., D=% Diff.

QUALITY CONTROL RESULTS

Job Number.: 242114

Report Date.: 11/29/2005

CUSTOMER: AMEC Earth & Environmental PROJECT: GE-ALBUQUERQUE NM ATTN:

QC Type	Description	Reag. Code	Lab ID	Dilution Factor	Date	Time
LCS	Laboratory Control Sample	V05K280SB	166889-005		11/28/2005	0805

Parameter/Test Description	Units	QC Result	QC Result	True Value	Orig. Value	QC Calc.	*	Limits	F
1,3,5-Trimethylbenzene, High/Med Level	ug/Kg	2712.555		2500.000	100.000	U 109	%	66-125	
4-Chlorotoluene, High/Med Level	ug/Kg	2540.755		2500.000	50.000	U 102	%	66-131	
tert-Butylbenzene, High/Med Level	ug/Kg	2740.890		2500.000	50.000	U 110	%	71-125	
1,2,4-Trimethylbenzene, High/Med Level	ug/Kg	2598.140		2500.000	100.000	U 104	%	69-122	
sec-Butylbenzene, High/Med Level	ug/Kg	2718.955		2500.000	50.000	U 109	%	69-139	
p-Isopropyltoluene, High/Med Level	ug/Kg	2428.960		2500.000	100.000	U 97	%	68-129	
n-Butylbenzene, High/Med Level	ug/Kg	2717.380		2500.000	50.000	U 109	%	64-118	
1,2-Dibromo-3-chloropropane, High/Med	ug/Kg	2005.750		2500.000	100.000	U 80	%	56-102	
1,2,4-Trichlorobenzene, High/Med Level	ug/Kg	2338.695		2500.000	100.000	U 94	%	61-117	
Hexachlorobutadiene, High/Med Level	ug/Kg	2781.925		2500.000	100.000	U 111	%	63-126	
1,2,3-Trichlorobenzene, High/Med Level	ug/Kg	2348.995		2500.000	100.000	U 94	%	68-117	

* %=% REC, R=RPD, A=ABS Diff., D=% Diff.

QUALITY CONTROL RESULTS

Job Number.: 242114

Report Date.: 11/29/2005

CUSTOMER: AMEC Earth & Environmental PROJECT: GE-ALBUQUERQUE NM ATTN:

QC Type	Description	Reag. Code	Lab ID	Dilution Factor	Date	Time
MB	Method Blank		166889-004		11/28/2005	0741

Test Method.....: 8260B
Method Description.: Volatile Organics

Equipment Code....: GCL6
Batch.....: 166890

Analyst...: jdn

Parameter/Test Description	Units	QC Result		QC Result	True Value	Orig. Value	QC Calc.	*	Limits	F
Dichlorodifluoromethane, High/Med Leve	ug/Kg	100.000	U							
Chloromethane, High/Med Level	ug/Kg	100.000	U							
Vinyl chloride, High/Med Level	ug/Kg	25.000	U							
Bromomethane, High/Med Level	ug/Kg	100.000	U							
Chloroethane, High/Med Level	ug/Kg	100.000	U							
Trichlorofluoromethane, High/Med Level	ug/Kg	100.000	U							
1,1-Dichloroethene, High/Med Level	ug/Kg	50.000	U							
Carbon disulfide, High/Med Level	ug/Kg	100.000	U							
Acetone, High/Med Level	ug/Kg	200.000	U							
Methylene chloride, High/Med Level	ug/Kg	100.000	U							
trans-1,2-Dichloroethene, High/Med Lev	ug/Kg	50.000	U							
Methyl-tert-butyl-ether (MTBE), High/M	ug/Kg	100.000	U							
1,1-Dichloroethane, High/Med Level	ug/Kg	50.000	U							
2,2-Dichloropropane, High/Med Level	ug/Kg	50.000	U							
cis-1,2-Dichloroethene, High/Med Level	ug/Kg	50.000	U							
2-Butanone (MEK), High/Med Level	ug/Kg	100.000	U							
Bromochloromethane, High/Med Level	ug/Kg	100.000	U							
Chloroform, High/Med Level	ug/Kg	50.000	U							
1,1,1-Trichloroethane, High/Med Level	ug/Kg	50.000	U							
1,1-Dichloropropene, High/Med Level	ug/Kg	50.000	U							
Carbon tetrachloride, High/Med Level	ug/Kg	50.000	U							
Benzene, High/Med Level	ug/Kg	25.000	U							
1,2-Dichloroethane, High/Med Level	ug/Kg	50.000	U							
Trichloroethene, High/Med Level	ug/Kg	25.000	U							
1,2-Dichloropropane, High/Med Level	ug/Kg	50.000	U							
Dibromomethane, High/Med Level	ug/Kg	100.000	U							
Bromodichloromethane, High/Med Level	ug/Kg	100.000	U							
cis-1,3-Dichloropropene, High/Med Leve	ug/Kg	50.000	U							
4-Methyl-2-pentanone (MIBK), High/Med	ug/Kg	100.000	U							
Toluene, High/Med Level	ug/Kg	25.000	U							
trans-1,3-Dichloropropene, High/Med Le	ug/Kg	50.000	U							
1,1,2-Trichloroethane, High/Med Level	ug/Kg	50.000	U							
Tetrachloroethene, High/Med Level	ug/Kg	50.000	U							
1,3-Dichloropropane, High/Med Level	ug/Kg	50.000	U							
2-Hexanone, High/Med Level	ug/Kg	100.000	U							
Dibromochloromethane, High/Med Level	ug/Kg	100.000	U							
1,2-Dibromoethane (EDB), High/Med Leve	ug/Kg	100.000	U							
Chlorobenzene, High/Med Level	ug/Kg	50.000	U							
1,1,1,2-Tetrachloroethane, High/Med Le	ug/Kg	100.000	U							
Ethylbenzene, High/Med Level	ug/Kg	25.000	U							
m&p-Xylenes, High/Med Level	ug/Kg	50.000	U							
o-Xylene, High/Med Level	ug/Kg	25.000	U							
Styrene, High/Med Level	ug/Kg	50.000	U							
Bromoform, High/Med Level	ug/Kg	100.000	U							
Isopropylbenzene, High/Med Level	ug/Kg	100.000	U							
Bromobenzene, High/Med Level	ug/Kg	100.000	U							
1,1,2,2-Tetrachloroethane, High/Med Le	ug/Kg	50.000	U							
1,2,3-Trichloropropane, High/Med Level	ug/Kg	100.000	U							
n-Propylbenzene, High/Med Level	ug/Kg	100.000	U							
2-Chlorotoluene, High/Med Level	ug/Kg	50.000	U							

* %=% REC, R=RPD, A=ABS Diff., D=% Diff.

QUALITY CONTROL RESULTS

Job Number.: 242114

Report Date.: 11/29/2005

CUSTOMER: AMEC Earth & Environmental PROJECT: GE-ALBUQUERQUE NM ATTN:

QC Type	Description	Reag. Code	Lab ID	Dilution Factor	Date	Time
MB	Method Blank		166889-004		11/28/2005	0741

Parameter/Test Description	Units	QC Result		QC Result	True Value	Orig. Value	QC Calc.	*	Limits	F
1,3,5-Trimethylbenzene, High/Med Level	ug/Kg	100.000	U							
4-Chlorotoluene, High/Med Level	ug/Kg	50.000	U							
tert-Butylbenzene, High/Med Level	ug/Kg	50.000	U							
1,2,4-Trimethylbenzene, High/Med Level	ug/Kg	100.000	U							
sec-Butylbenzene, High/Med Level	ug/Kg	50.000	U							
p-Isopropyltoluene, High/Med Level	ug/Kg	100.000	U							
n-Butylbenzene, High/Med Level	ug/Kg	50.000	U							
1,2-Dibromo-3-chloropropane, High/Med	ug/Kg	100.000	U							
1,2,4-Trichlorobenzene, High/Med Level	ug/Kg	100.000	U							
Hexachlorobutadiene, High/Med Level	ug/Kg	100.000	U							
1,2,3-Trichlorobenzene, High/Med Level	ug/Kg	100.000	U							

* %=% REC, R=RPD, A=ABS Diff., D=% Diff.

QUALITY CONTROL RESULTS

Job Number.: 242114

Report Date.: 11/29/2005

CUSTOMER: AMEC Earth & Environmental PROJECT: GE-ALBUQUERQUE NM ATTN:

QC Type	Description	Reag. Code	Lab ID	Dilution Factor	Date	Time
EB1	Extraction Blank 1	2216	166322-007		11/26/2005	2354

Test Method.....: 8260B
Method Description.: Volatile Organics

Equipment Code....: GCL18
Batch.....: 166994

Analyst...: ges

Parameter/Test Description	Units	QC Result		QC Result	True Value	Orig. Value	QC Calc.	*	Limits	F
Dichlorodifluoromethane, Solid	ug/Kg	5.000	U							
Chloromethane, Solid	ug/Kg	5.000	U							
Vinyl chloride, Solid	ug/Kg	5.000	U							
Bromomethane, Solid	ug/Kg	5.000	U							
Chloroethane, Solid	ug/Kg	5.000	U							
Trichlorofluoromethane, Solid	ug/Kg	5.000	U							
1,1-Dichloroethene, Solid	ug/Kg	5.000	U							
Carbon disulfide, Solid	ug/Kg	5.000	U							
Acetone, Solid	ug/Kg	5.000	U							
Methylene chloride, Solid	ug/Kg	5.000	U							
trans-1,2-Dichloroethene, Solid	ug/Kg	5.000	U							
Methyl-tert-butyl-ether (MTBE), Solid	ug/Kg	5.000	U							
1,1-Dichloroethane, Solid	ug/Kg	5.000	U							
2,2-Dichloropropane, Solid	ug/Kg	5.000	U							
cis-1,2-Dichloroethene, Solid	ug/Kg	5.000	U							
2-Butanone (MEK), Solid	ug/Kg	5.000	U							
Bromochloromethane, Solid	ug/Kg	5.000	U							
Chloroform, Solid	ug/Kg	5.000	U							
1,1,1-Trichloroethane, Solid	ug/Kg	5.000	U							
1,1-Dichloropropene, Solid	ug/Kg	5.000	U							
Carbon tetrachloride, Solid	ug/Kg	5.000	U							
Benzene, Solid	ug/Kg	5.000	U							
1,2-Dichloroethane, Solid	ug/Kg	5.000	U							
Trichloroethene, Solid	ug/Kg	5.000	U							
1,2-Dichloropropane, Solid	ug/Kg	5.000	U							
Dibromomethane, Solid	ug/Kg	5.000	U							
Bromodichloromethane, Solid	ug/Kg	5.000	U							
cis-1,3-Dichloropropene, Solid	ug/Kg	5.000	U							
4-Methyl-2-pentanone (MIBK), Solid	ug/Kg	5.000	U							
Toluene, Solid	ug/Kg	5.000	U							
trans-1,3-Dichloropropene, Solid	ug/Kg	5.000	U							
1,1,2-Trichloroethane, Solid	ug/Kg	5.000	U							
Tetrachloroethene, Solid	ug/Kg	5.000	U							
1,3-Dichloropropane, Solid	ug/Kg	5.000	U							
2-Hexanone, Solid	ug/Kg	5.000	U							
Dibromochloromethane, Solid	ug/Kg	5.000	U							
1,2-Dibromoethane (EDB), Solid	ug/Kg	5.000	U							
Chlorobenzene, Solid	ug/Kg	5.000	U							
1,1,1,2-Tetrachloroethane, Solid	ug/Kg	5.000	U							
Ethylbenzene, Solid	ug/Kg	5.000	U							
m&p-Xylenes, Solid	ug/Kg	10.000	U							
o-Xylene, Solid	ug/Kg	5.000	U							
Styrene, Solid	ug/Kg	5.000	U							
Bromoform, Solid	ug/Kg	5.000	U							
Isopropylbenzene, Solid	ug/Kg	5.000	U							
Bromobenzene, Solid	ug/Kg	5.000	U							
1,1,2,2-Tetrachloroethane, Solid	ug/Kg	5.000	U							
1,2,3-Trichloropropane, Solid	ug/Kg	5.000	U							
n-Propylbenzene, Solid	ug/Kg	5.000	U							
2-Chlorotoluene, Solid	ug/Kg	5.000	U							

* %=% REC, R=RPD, A=ABS Diff., D=% Diff.

QUALITY CONTROL RESULTS

Job Number.: 242114

Report Date.: 11/29/2005

CUSTOMER: AMEC Earth & Environmental PROJECT: GE-ALBUQUERQUE NM ATTN:

QC Type	Description	Reag. Code	Lab ID	Dilution Factor	Date	Time
EB1	Extraction Blank 1	2216	166322-007		11/26/2005	2354

Parameter/Test Description	Units	QC Result		QC Result	True Value	Orig. Value	QC Calc.	*	Limits	F
1,3,5-Trimethylbenzene, Solid	ug/Kg	5.000	U							
4-Chlorotoluene, Solid	ug/Kg	5.000	U							
tert-Butylbenzene, Solid	ug/Kg	5.000	U							
1,2,4-Trimethylbenzene, Solid	ug/Kg	5.000	U							
sec-Butylbenzene, Solid	ug/Kg	5.000	U							
p-Isopropyltoluene, Solid	ug/Kg	5.000	U							
n-Butylbenzene, Solid	ug/Kg	5.000	U							
1,2-Dibromo-3-chloropropane, Solid	ug/Kg	5.000	U							
1,2,4-Trichlorobenzene, Solid	ug/Kg	5.000	U							
Hexachlorobutadiene, Solid	ug/Kg	5.000	U							
1,2,3-Trichlorobenzene, Solid	ug/Kg	5.000	U							

* %=% REC, R=RPD, A=ABS Diff., D=% Diff.

QUALITY CONTROL RESULTS

Job Number.: 242114

Report Date.: 11/29/2005

CUSTOMER: AMEC Earth & Environmental PROJECT: GE-ALBUQUERQUE NM ATTN:

QC Type	Description	Reag. Code	Lab ID	Dilution Factor	Date	Time

Test Method.....: 8260B
Method Description.: Volatile Organics

Equipment Code....: GCL18
Batch.....: 166994

Analyst...: ges

LCS	Laboratory Control Sample	V05K26DSH	166827-002		11/26/2005	1641

Parameter/Test Description	Units	QC Result	QC Result	True Value	Orig. Value	QC Calc.	*	Limits	F
Dichlorodifluoromethane, Solid	ug/Kg	31.027		50.000	5.000 U	62	%	39-159	
Chloromethane, Solid	ug/Kg	37.058		50.000	5.000 U	74	%	42-180	
Vinyl chloride, Solid	ug/Kg	38.856		50.000	5.000 U	78	%	49-144	
Bromomethane, Solid	ug/Kg	44.413		50.000	5.000 U	89	%	39-165	
Chloroethane, Solid	ug/Kg	38.466		50.000	5.000 U	77	%	56-145	
Trichlorofluoromethane, Solid	ug/Kg	41.277		50.000	5.000 U	83	%	57-136	
1,1-Dichloroethene, Solid	ug/Kg	47.640		50.000	5.000 U	95	%	47-141	
Carbon disulfide, Solid	ug/Kg	41.002		50.000	5.000 U	82	%	22-118	
Acetone, Solid	ug/Kg	61.633		50.000	5.000 U	123	%	50-176	
Methylene chloride, Solid	ug/Kg	41.760		50.000	5.000 U	84	%	67-133	
trans-1,2-Dichloroethene, Solid	ug/Kg	46.182		50.000	5.000 U	92	%	62-138	
Methyl-tert-butyl-ether (MTBE), Solid	ug/Kg	48.853		50.000	5.000 U	98	%	69-155	
1,1-Dichloroethane, Solid	ug/Kg	44.601		50.000	5.000 U	89	%	65-134	
2,2-Dichloropropane, Solid	ug/Kg	46.528		50.000	5.000 U	93	%	70-134	
cis-1,2-Dichloroethene, Solid	ug/Kg	47.313		50.000	5.000 U	95	%	74-130	
2-Butanone (MEK), Solid	ug/Kg	54.634		50.000	5.000 U	109	%	41-166	
Bromochloromethane, Solid	ug/Kg	49.364		50.000	5.000 U	99	%	61-122	
Chloroform, Solid	ug/Kg	46.537		50.000	5.000 U	93	%	73-135	
1,1,1-Trichloroethane, Solid	ug/Kg	48.956		50.000	5.000 U	98	%	71-137	
1,1-Dichloropropene, Solid	ug/Kg	45.797		50.000	5.000 U	92	%	68-134	
Carbon tetrachloride, Solid	ug/Kg	49.272		50.000	5.000 U	99	%	67-130	
Benzene, Solid	ug/Kg	47.079		50.000	5.000 U	94	%	72-125	
1,2-Dichloroethane, Solid	ug/Kg	44.712		50.000	5.000 U	89	%	72-134	
Trichloroethene, Solid	ug/Kg	49.461		50.000	5.000 U	99	%	74-124	
1,2-Dichloropropane, Solid	ug/Kg	46.624		50.000	5.000 U	93	%	76-124	
Dibromomethane, Solid	ug/Kg	46.521		50.000	5.000 U	93	%	75-122	
Bromodichloromethane, Solid	ug/Kg	52.406		50.000	5.000 U	105	%	82-131	
cis-1,3-Dichloropropene, Solid	ug/Kg	48.074		52.000	5.000 U	92	%	78-118	
4-Methyl-2-pentanone (MIBK), Solid	ug/Kg	42.748		50.000	5.000 U	85	%	57-144	
Toluene, Solid	ug/Kg	47.873		50.000	5.000 U	96	%	73-121	
trans-1,3-Dichloropropene, Solid	ug/Kg	43.991		48.000	5.000 U	92	%	77-127	
1,1,2-Trichloroethane, Solid	ug/Kg	48.670		50.000	5.000 U	97	%	79-133	
Tetrachloroethene, Solid	ug/Kg	48.243		50.000	5.000 U	96	%	69-123	
1,3-Dichloropropane, Solid	ug/Kg	45.655		50.000	5.000 U	91	%	81-123	
2-Hexanone, Solid	ug/Kg	48.073		50.000	5.000 U	96	%	57-148	
Dibromochloromethane, Solid	ug/Kg	49.982		50.000	5.000 U	100	%	78-125	
1,2-Dibromoethane (EDB), Solid	ug/Kg	49.761		50.000	5.000 U	100	%	77-123	
Chlorobenzene, Solid	ug/Kg	46.831		50.000	5.000 U	94	%	77-115	
1,1,1,2-Tetrachloroethane, Solid	ug/Kg	50.127		50.000	5.000 U	100	%	78-126	
Ethylbenzene, Solid	ug/Kg	47.832		50.000	5.000 U	96	%	73-121	
m&p-Xylenes, Solid	ug/Kg	96.785		100.000	10.000 U	97	%	73-122	
o-Xylene, Solid	ug/Kg	48.610		50.000	5.000 U	97	%	75-120	
Styrene, Solid	ug/Kg	49.137		50.000	5.000 U	98	%	76-124	
Bromoform, Solid	ug/Kg	51.050		50.000	5.000 U	102	%	72-132	
Isopropylbenzene, Solid	ug/Kg	46.445		50.000	5.000 U	93	%	59-114	
Bromobenzene, Solid	ug/Kg	51.658		50.000	5.000 U	103	%	75-118	
1,1,2,2-Tetrachloroethane, Solid	ug/Kg	47.057		50.000	5.000 U	94	%	73-125	
1,2,3-Trichloropropane, Solid	ug/Kg	49.229		50.000	5.000 U	98	%	75-126	
n-Propylbenzene, Solid	ug/Kg	49.865		50.000	5.000 U	100	%	66-126	
2-Chlorotoluene, Solid	ug/Kg	51.103		50.000	5.000 U	102	%	68-126	

* %=% REC, R=RPD, A=ABS Diff., D=% Diff.

QUALITY CONTROL RESULTS

Job Number.: 242114

Report Date.: 11/29/2005

CUSTOMER: AMEC Earth & Environmental PROJECT: GE-ALBUQUERQUE NM ATTN:

QC Type	Description	Reag. Code	Lab ID	Dilution Factor	Date	Time
LCS	Laboratory Control Sample	V05K260SH	166827-002		11/26/2005	1641

Parameter/Test Description	Units	QC Result	QC Result	True Value	Orig. Value	QC Calc.	*	Limits	F
1,3,5-Trimethylbenzene, Solid	ug/Kg	50.496		50.000	5.000 U	101	%	68-125	
4-Chlorotoluene, Solid	ug/Kg	49.244		50.000	5.000 U	98	%	70-123	
tert-Butylbenzene, Solid	ug/Kg	49.868		50.000	5.000 U	100	%	67-124	
1,2,4-Trimethylbenzene, Solid	ug/Kg	49.612		50.000	5.000 U	99	%	70-126	
sec-Butylbenzene, Solid	ug/Kg	49.159		50.000	5.000 U	98	%	65-129	
p-Isopropyltoluene, Solid	ug/Kg	47.755		50.000	5.000 U	96	%	65-121	
n-Butylbenzene, Solid	ug/Kg	49.475		50.000	5.000 U	99	%	64-133	
1,2-Dibromo-3-chloropropane, Solid	ug/Kg	44.457		50.000	5.000 U	89	%	61-133	
1,2,4-Trichlorobenzene, Solid	ug/Kg	52.238		50.000	5.000 U	104	%	61-132	
Hexachlorobutadiene, Solid	ug/Kg	56.151		50.000	5.000 U	112	%	50-154	
1,2,3-Trichlorobenzene, Solid	ug/Kg	53.066		50.000	5.000 U	106	%	65-127	

* %=% REC, R=RPD, A=ABS Diff., D=% Diff.

QUALITY CONTROL RESULTS

Job Number.: 242114 Report Date.: 11/29/2005

CUSTOMER: AMEC Earth & Environmental PROJECT: GE-ALBUQUERQUE NM ATTN:

QC Type	Description	Reag. Code	Lab ID	Dilution Factor	Date	Time
LCS	Laboratory Control Sample	V05K28DSG	166993-002		11/28/2005	0905

Test Method.....: 8260B Equipment Code....: GCL18 Analyst...: ges
Method Description.: Volatile Organics Batch.....: 166994

Parameter/Test Description	Units	QC Result	QC Result	True Value	Orig. Value	QC Calc.	*	Limits	F
Dichlorodifluoromethane, Solid	ug/Kg	29.992		50.000	5.000 U	60	%	39-159	
Chloromethane, Solid	ug/Kg	33.900		50.000	5.000 U	68	%	42-180	
Vinyl chloride, Solid	ug/Kg	35.486		50.000	5.000 U	71	%	49-144	
Bromomethane, Solid	ug/Kg	37.289		50.000	5.000 U	75	%	39-165	
Chloroethane, Solid	ug/Kg	36.832		50.000	5.000 U	74	%	56-145	
Trichlorofluoromethane, Solid	ug/Kg	40.608		50.000	5.000 U	81	%	57-136	
1,1-Dichloroethene, Solid	ug/Kg	45.938		50.000	5.000 U	92	%	47-141	
Carbon disulfide, Solid	ug/Kg	39.452		50.000	5.000 U	79	%	22-118	
Acetone, Solid	ug/Kg	30.886		50.000	5.000 U	62	%	50-176	
Methylene chloride, Solid	ug/Kg	41.115		50.000	5.000 U	82	%	67-133	
trans-1,2-Dichloroethene, Solid	ug/Kg	45.911		50.000	5.000 U	92	%	62-138	
Methyl-tert-butyl-ether (MTBE), Solid	ug/Kg	46.702		50.000	5.000 U	93	%	69-155	
1,1-Dichloroethane, Solid	ug/Kg	45.367		50.000	5.000 U	91	%	65-134	
2,2-Dichloropropane, Solid	ug/Kg	46.113		50.000	5.000 U	92	%	70-134	
cis-1,2-Dichloroethene, Solid	ug/Kg	48.086		50.000	5.000 U	96	%	74-130	
2-Butanone (MEK), Solid	ug/Kg	33.948		50.000	5.000 U	68	%	41-166	
Bromochloromethane, Solid	ug/Kg	47.865		50.000	5.000 U	96	%	61-122	
Chloroform, Solid	ug/Kg	47.670		50.000	5.000 U	95	%	73-135	
1,1,1-Trichloroethane, Solid	ug/Kg	49.916		50.000	5.000 U	100	%	71-137	
1,1-Dichloropropene, Solid	ug/Kg	47.094		50.000	5.000 U	94	%	68-134	
Carbon tetrachloride, Solid	ug/Kg	50.974		50.000	5.000 U	102	%	67-130	
Benzene, Solid	ug/Kg	48.466		50.000	5.000 U	97	%	72-125	
1,2-Dichloroethane, Solid	ug/Kg	46.676		50.000	5.000 U	93	%	72-134	
Trichloroethene, Solid	ug/Kg	49.922		50.000	5.000 U	100	%	74-124	
1,2-Dichloropropane, Solid	ug/Kg	47.892		50.000	5.000 U	96	%	76-124	
Dibromomethane, Solid	ug/Kg	47.962		50.000	5.000 U	96	%	75-122	
Bromodichloromethane, Solid	ug/Kg	54.160		50.000	5.000 U	108	%	82-131	
cis-1,3-Dichloropropene, Solid	ug/Kg	49.787		52.000	5.000 U	96	%	78-118	
4-Methyl-2-pentanone (MIBK), Solid	ug/Kg	45.742		50.000	5.000 U	91	%	57-144	
Toluene, Solid	ug/Kg	49.635		50.000	5.000 U	99	%	73-121	
trans-1,3-Dichloropropene, Solid	ug/Kg	45.726		48.000	5.000 U	95	%	77-127	
1,1,2-Trichloroethane, Solid	ug/Kg	48.670		50.000	5.000 U	97	%	79-133	
Tetrachloroethene, Solid	ug/Kg	50.053		50.000	5.000 U	100	%	69-123	
1,3-Dichloropropane, Solid	ug/Kg	47.311		50.000	5.000 U	95	%	81-123	
2-Hexanone, Solid	ug/Kg	42.839		50.000	5.000 U	86	%	57-148	
Dibromochloromethane, Solid	ug/Kg	52.083		50.000	5.000 U	104	%	78-125	
1,2-Dibromoethane (EDB), Solid	ug/Kg	50.566		50.000	5.000 U	101	%	77-123	
Chlorobenzene, Solid	ug/Kg	48.567		50.000	5.000 U	97	%	77-115	
1,1,1,2-Tetrachloroethane, Solid	ug/Kg	52.586		50.000	5.000 U	105	%	78-126	
Ethylbenzene, Solid	ug/Kg	50.150		50.000	5.000 U	100	%	73-121	
m&p-Xylenes, Solid	ug/Kg	100.318		100.000	10.000 U	100	%	73-122	
o-Xylene, Solid	ug/Kg	50.736		50.000	5.000 U	101	%	75-120	
Styrene, Solid	ug/Kg	51.464		50.000	5.000 U	103	%	76-124	
Bromoform, Solid	ug/Kg	50.984		50.000	5.000 U	102	%	72-132	
Isopropylbenzene, Solid	ug/Kg	49.593		50.000	5.000 U	99	%	59-114	
Bromobenzene, Solid	ug/Kg	53.674		50.000	5.000 U	107	%	75-118	
1,1,2,2-Tetrachloroethane, Solid	ug/Kg	48.682		50.000	5.000 U	97	%	73-125	
1,2,3-Trichloropropane, Solid	ug/Kg	49.669		50.000	5.000 U	99	%	75-126	
n-Propylbenzene, Solid	ug/Kg	52.783		50.000	5.000 U	106	%	66-126	
2-Chlorotoluene, Solid	ug/Kg	52.736		50.000	5.000 U	105	%	68-126	

 * %=% REC, R=RPD, A=ABS Diff., D=% Diff.

QUALITY CONTROL RESULTS

Job Number.: 242114

Report Date.: 11/29/2005

CUSTOMER: AMEC Earth & Environmental PROJECT: GE-ALBUQUERQUE NM ATTN:

QC Type	Description	Reag. Code	Lab ID	Dilution Factor	Date	Time
LCS	Laboratory Control Sample	V05K28DSG	166993-002		11/28/2005	0905

Parameter/Test Description	Units	QC Result	QC Result	True Value	Orig. Value	QC Calc.	*	Limits	F
1,3,5-Trimethylbenzene, Solid	ug/Kg	53.194		50.000	5.000 U	106	%	68-125	
4-Chlorotoluene, Solid	ug/Kg	50.868		50.000	5.000 U	102	%	70-123	
tert-Butylbenzene, Solid	ug/Kg	53.183		50.000	5.000 U	106	%	67-124	
1,2,4-Trimethylbenzene, Solid	ug/Kg	51.738		50.000	5.000 U	103	%	70-126	
sec-Butylbenzene, Solid	ug/Kg	51.929		50.000	5.000 U	104	%	65-129	
p-Isopropyltoluene, Solid	ug/Kg	49.657		50.000	5.000 U	99	%	65-121	
n-Butylbenzene, Solid	ug/Kg	50.542		50.000	5.000 U	101	%	64-133	
1,2-Dibromo-3-chloropropane, Solid	ug/Kg	44.897		50.000	5.000 U	90	%	61-133	
1,2,4-Trichlorobenzene, Solid	ug/Kg	50.810		50.000	5.000 U	102	%	61-132	
Hexachlorobutadiene, Solid	ug/Kg	56.094		50.000	5.000 U	112	%	50-154	
1,2,3-Trichlorobenzene, Solid	ug/Kg	50.718		50.000	5.000 U	101	%	65-127	

* %=% REC, R=RPD, A=ABS Diff., D=% Diff.

QUALITY CONTROL RESULTS

Job Number.: 242114 Report Date.: 11/29/2005

CUSTOMER: AMEC Earth & Environmental PROJECT: GE-ALBUQUERQUE NM ATTN:

QC Type	Description	Reag. Code	Lab ID	Dilution Factor	Date	Time

Test Method.....: 8260B Equipment Code....: GCL18 Analyst...: ges
Method Description.: Volatile Organics Batch.....: 166994

MB	Method Blank		166827-001		11/26/2005	1616

Parameter/Test Description	Units	QC Result		QC Result	True Value	Orig. Value	QC Calc.	*	Limits	F
Dichlorodifluoromethane, Solid	ug/Kg	5.000	U							
Chloromethane, Solid	ug/Kg	5.000	U							
Vinyl chloride, Solid	ug/Kg	5.000	U							
Bromomethane, Solid	ug/Kg	5.000	U							
Chloroethane, Solid	ug/Kg	5.000	U							
Trichlorofluoromethane, Solid	ug/Kg	5.000	U							
1,1-Dichloroethene, Solid	ug/Kg	5.000	U							
Carbon disulfide, Solid	ug/Kg	5.000	U							
Acetone, Solid	ug/Kg	5.000	U							
Methylene chloride, Solid	ug/Kg	5.000	U							
trans-1,2-Dichloroethene, Solid	ug/Kg	5.000	U							
Methyl-tert-butyl-ether (MTBE), Solid	ug/Kg	5.000	U							
1,1-Dichloroethane, Solid	ug/Kg	5.000	U							
2,2-Dichloropropane, Solid	ug/Kg	5.000	U							
cis-1,2-Dichloroethene, Solid	ug/Kg	5.000	U							
2-Butanone (MEK), Solid	ug/Kg	5.000	U							
Bromochloromethane, Solid	ug/Kg	5.000	U							
Chloroform, Solid	ug/Kg	5.000	U							
1,1,1-Trichloroethane, Solid	ug/Kg	5.000	U							
1,1-Dichloropropene, Solid	ug/Kg	5.000	U							
Carbon tetrachloride, Solid	ug/Kg	5.000	U							
Benzene, Solid	ug/Kg	5.000	U							
1,2-Dichloroethane, Solid	ug/Kg	5.000	U							
Trichloroethene, Solid	ug/Kg	5.000	U							
1,2-Dichloropropane, Solid	ug/Kg	5.000	U							
Dibromomethane, Solid	ug/Kg	5.000	U							
Bromodichloromethane, Solid	ug/Kg	5.000	U							
cis-1,3-Dichloropropene, Solid	ug/Kg	5.000	U							
4-Methyl-2-pentanone (MIBK), Solid	ug/Kg	5.000	U							
Toluene, Solid	ug/Kg	5.000	U							
trans-1,3-Dichloropropene, Solid	ug/Kg	5.000	U							
1,1,2-Trichloroethane, Solid	ug/Kg	5.000	U							
Tetrachloroethene, Solid	ug/Kg	5.000	U							
1,3-Dichloropropane, Solid	ug/Kg	5.000	U							
2-Hexanone, Solid	ug/Kg	5.000	U							
Dibromochloromethane, Solid	ug/Kg	5.000	U							
1,2-Dibromoethane (EDB), Solid	ug/Kg	5.000	U							
Chlorobenzene, Solid	ug/Kg	5.000	U							
1,1,1,2-Tetrachloroethane, Solid	ug/Kg	5.000	U							
Ethylbenzene, Solid	ug/Kg	5.000	U							
m&p-Xylenes, Solid	ug/Kg	10.000	U							
o-Xylene, Solid	ug/Kg	5.000	U							
Styrene, Solid	ug/Kg	5.000	U							
Bromoform, Solid	ug/Kg	5.000	U							
Isopropylbenzene, Solid	ug/Kg	5.000	U							
Bromobenzene, Solid	ug/Kg	5.000	U							
1,1,2,2-Tetrachloroethane, Solid	ug/Kg	5.000	U							
1,2,3-Trichloropropane, Solid	ug/Kg	5.000	U							
n-Propylbenzene, Solid	ug/Kg	5.000	U							
2-Chlorotoluene, Solid	ug/Kg	5.000	U							

 * %=% REC, R=RPD, A=ABS Diff., D=% Diff.

QUALITY CONTROL RESULTS

Job Number.: 242114

Report Date.: 11/29/2005

CUSTOMER: AMEC Earth & Environmental PROJECT: GE-ALBUQUERQUE NM ATTN:

QC Type	Description	Reag. Code	Lab ID	Dilution Factor	Date	Time
MB	Method Blank		166827-001		11/26/2005	1616

Parameter/Test Description	Units	QC Result		QC Result	True Value	Orig. Value	QC Calc.	*	Limits	F
1,3,5-Trimethylbenzene, Solid	ug/Kg	5.000	U							
4-Chlorotoluene, Solid	ug/Kg	5.000	U							
tert-Butylbenzene, Solid	ug/Kg	5.000	U							
1,2,4-Trimethylbenzene, Solid	ug/Kg	5.000	U							
sec-Butylbenzene, Solid	ug/Kg	5.000	U							
p-Isopropyltoluene, Solid	ug/Kg	5.000	U							
n-Butylbenzene, Solid	ug/Kg	5.000	U							
1,2-Dibromo-3-chloropropane, Solid	ug/Kg	5.000	U							
1,2,4-Trichlorobenzene, Solid	ug/Kg	5.000	U							
Hexachlorobutadiene, Solid	ug/Kg	5.000	U							
1,2,3-Trichlorobenzene, Solid	ug/Kg	5.000	U							

* %=% REC, R=RPD, A=ABS Diff., D=% Diff.

QUALITY CONTROL RESULTS

Job Number.: 242114 | Report Date.: 11/29/2005

CUSTOMER: AMEC Earth & Environmental | PROJECT: GE-ALBUQUERQUE NM | ATTN:

QC Type	Description	Reag. Code	Lab ID	Dilution Factor	Date	Time
MB	Method Blank		166993-001		11/28/2005	0839

Test Method.....: 8260B
Method Description.: Volatile Organics
Equipment Code....: GCL18
Batch.....: 166994
Analyst...: ges

Parameter/Test Description	Units	QC Result	QC Result	True Value	Orig. Value	QC Calc.	*	Limits	F
Dichlorodifluoromethane, Solid	ug/Kg	5.000	U						
Chloromethane, Solid	ug/Kg	5.000	U						
Vinyl chloride, Solid	ug/Kg	5.000	U						
Bromomethane, Solid	ug/Kg	5.000	U						
Chloroethane, Solid	ug/Kg	5.000	U						
Trichlorofluoromethane, Solid	ug/Kg	5.000	U						
1,1-Dichloroethene, Solid	ug/Kg	5.000	U						
Carbon disulfide, Solid	ug/Kg	5.000	U						
Acetone, Solid	ug/Kg	5.000	U						
Methylene chloride, Solid	ug/Kg	5.000	U						
trans-1,2-Dichloroethene, Solid	ug/Kg	5.000	U						
Methyl-tert-butyl-ether (MTBE), Solid	ug/Kg	5.000	U						
1,1-Dichloroethane, Solid	ug/Kg	5.000	U						
2,2-Dichloropropane, Solid	ug/Kg	5.000	U						
cis-1,2-Dichloroethene, Solid	ug/Kg	5.000	U						
2-Butanone (MEK), Solid	ug/Kg	5.000	U						
Bromochloromethane, Solid	ug/Kg	5.000	U						
Chloroform, Solid	ug/Kg	5.000	U						
1,1,1-Trichloroethane, Solid	ug/Kg	5.000	U						
1,1-Dichloropropene, Solid	ug/Kg	5.000	U						
Carbon tetrachloride, Solid	ug/Kg	5.000	U						
Benzene, Solid	ug/Kg	5.000	U						
1,2-Dichloroethane, Solid	ug/Kg	5.000	U						
Trichloroethene, Solid	ug/Kg	5.000	U						
1,2-Dichloropropane, Solid	ug/Kg	5.000	U						
Dibromomethane, Solid	ug/Kg	5.000	U						
Bromodichloromethane, Solid	ug/Kg	5.000	U						
cis-1,3-Dichloropropene, Solid	ug/Kg	5.000	U						
4-Methyl-2-pentanone (MIBK), Solid	ug/Kg	5.000	U						
Toluene, Solid	ug/Kg	5.000	U						
trans-1,3-Dichloropropene, Solid	ug/Kg	5.000	U						
1,1,2-Trichloroethane, Solid	ug/Kg	5.000	U						
Tetrachloroethene, Solid	ug/Kg	5.000	U						
1,3-Dichloropropane, Solid	ug/Kg	5.000	U						
2-Hexanone, Solid	ug/Kg	5.000	U						
Dibromochloromethane, Solid	ug/Kg	5.000	U						
1,2-Dibromoethane (EDB), Solid	ug/Kg	5.000	U						
Chlorobenzene, Solid	ug/Kg	5.000	U						
1,1,1,2-Tetrachloroethane, Solid	ug/Kg	5.000	U						
Ethylbenzene, Solid	ug/Kg	5.000	U						
m&p-Xylenes, Solid	ug/Kg	10.000	U						
o-Xylene, Solid	ug/Kg	5.000	U						
Styrene, Solid	ug/Kg	5.000	U						
Bromoform, Solid	ug/Kg	5.000	U						
Isopropylbenzene, Solid	ug/Kg	5.000	U						
Bromobenzene, Solid	ug/Kg	5.000	U						
1,1,2,2-Tetrachloroethane, Solid	ug/Kg	5.000	U						
1,2,3-Trichloropropane, Solid	ug/Kg	5.000	U						
n-Propylbenzene, Solid	ug/Kg	5.000	U						
2-Chlorotoluene, Solid	ug/Kg	5.000	U						

* %=% REC, R=RPD, A=ABS Diff., D=% Diff.

QUALITY CONTROL RESULTS

Job Number.: 242114

Report Date.: 11/29/2005

CUSTOMER: AMEC Earth & Environmental PROJECT: GE-ALBUQUERQUE NM ATTN:

QC Type	Description	Reag. Code	Lab ID	Dilution Factor	Date	Time
MB	Method Blank		166993-001		11/28/2005	0839

Parameter/Test Description	Units	QC Result		QC Result	True Value	Orig. Value	QC Calc.	*	Limits	F
1,3,5-Trimethylbenzene, Solid	ug/Kg	5.000	U							
4-Chlorotoluene, Solid	ug/Kg	5.000	U							
tert-Butylbenzene, Solid	ug/Kg	5.000	U							
1,2,4-Trimethylbenzene, Solid	ug/Kg	5.000	U							
sec-Butylbenzene, Solid	ug/Kg	5.000	U							
p-Isopropyltoluene, Solid	ug/Kg	5.000	U							
n-Butylbenzene, Solid	ug/Kg	5.000	U							
1,2-Dibromo-3-chloropropane, Solid	ug/Kg	5.000	U							
1,2,4-Trichlorobenzene, Solid	ug/Kg	5.000	U							
Hexachlorobutadiene, Solid	ug/Kg	5.000	U							
1,2,3-Trichlorobenzene, Solid	ug/Kg	5.000	U							

* %=% REC, R=RPD, A=ABS Diff., D=% Diff.

QUALITY CONTROL RESULTS

Job Number.: 242114

Report Date.: 11/29/2005

CUSTOMER: AMEC Earth & Environmental

PROJECT: GE-ALBUQUERQUE NM

ATTN: Bertisabel Custer

Test Method.....: Method

Method Description..: % Solids Determination

Parameter..... % Solids

Batch.....: 165938

Equipment Code.....:

Analyst....: pfk

Test Code..: %SOLID

QC	Lab ID	Reagent	Units	QC Result	QC Result	True Value	Orig. Value	QC Calc.	F	*	Limits	Date	Time
MB	165938-001		%	0.1000 U								11/17/2005	2100

* %=% REC, R=RPD, A=ABS Diff., D=% Diff.

REPORT COMMENTS

1) All pages of this report are integral parts of the analytical data. Therefore, this report should be reproduced only in its entirety.
2) Soil, sediment and sludge sample results are reported on a "dry weight" basis except when analyzed for landfill disposal or incineration parameters. All other solid matrix samples are reported on an "as received" basis unless noted differently.
3) Reporting limits are adjusted for sample size used, dilutions and moisture content if applicable.
4) The test results for the noted analytical method(s) meet the requirements of NELAC. Lab Cert. ID# 100201
5) According to 40CFR Part 136.3, pH, Chlorine Residual and Dissolved Oxygen analyses are to be performed immediately after aqueous sample collection. When these parameters are not indicated as field (e.g. pH Field) they were not analyzed immediately, but as soon as possible on laboratory receipt.

Glossary of flags, qualifiers and abbreviations (any number of which may appear in the report)

Inorganic Qualifiers (Q-Column)

U Analyte was not detected at or above the stated limit.
< Not detected at or above the reporting limit.
J Result is less than the RL, but greater than or equal to the method detection limit.
B Result is less than the CRDL/RL, but greater than or equal to the IDL/MDL.
S Result was determined by the Method of Standard Additions.
F AFCEE: Result is less than the RL, but greater than or equal to the method detection limit.

Inorganic Flags (Flag Column)

^ ICV,CCV,ICB,CCB,ISA,ISB,CRI,CRA,MRL: Instrument related QC exceed the upper or lower control limits.
* LCS, LCD, MD: Batch QC exceeds the upper or lower control limits.
+ MSA correlation coefficient is less than 0.995.
4 MS, MSD: The analyte present in the original sample is 4 times greater than the matrix spike concentration; therefore, control limits are not applicable.
E SD: Serial dilution exceeds the control limits.
H MB, EB1, EB2, EB3: Batch QC is greater than reporting limit or had a negative instrument reading lower than the absolute value of the reporting limit.
N MS, MSD: Spike recovery exceeds the upper or lower control limits.
W AS(GFAA) Post-digestion spike was outside 85-115% control limits.

Organic Qualifiers (Q - Column)

U Analyte was not detected at or above the stated limit.
ND Compound not detected.
J Result is an estimated value below the reporting limit or a tentatively identified compound (TIC).
Q Result was qualitatively confirmed, but not quantified.
C Pesticide identification was confirmed by GC/MS.
Y The chromatographic response resembles a typical fuel pattern.
Z The chromatographic response does not resemble a typical fuel pattern.
E Result exceeded calibration range, secondary dilution required.
F AFCEE:Result is an estimated value below the reporting limit or a tentatively identified compound (TIC)

Organic Flags (Flags Column)

B MB: Batch QC is greater than reporting limit.
* LCS, LCD, ELC, ELD, CV, MS, MSD, Surrogate: Batch QC exceeds the upper or lower control limits.
^ EB1, EB2, EB3, MLE: Batch QC is greater than reporting Limit
A Concentration exceeds the instrument calibration range
a Concentration is below the method Reporting Limit (RL)
B Compound was found in the blank and sample.
D Surrogate or matrix spike recoveries were not obtained because the extract was diluted for analysis; also compounds analyzed at a dilution will be flagged with a D.
H Alternate peak selection upon analytical review
I Indicates the presence of an interfence, recovery is not calculated.
M Manually integrated compound.
P The lower of the two values is reported when the % difference between the results of two GC columns is

greater than 25%.

Abbreviations

AS	Post Digestion Spike (GFAA Samples - See Note 1 below)
Batch	Designation given to identify a specific extraction, digestion, preparation set, or analysis set
CAP	Capillary Column CCB Continuing Calibration Blank
CCV	Continuing Calibration Verification
CF	Confirmation analysis of original
C1	Confirmation analysis of A1 or D1
C2	Confirmation analysis of A2 or D2
C3	Confirmation analysis of A3 or D3
CRA	Low Level Standard Check - GFAA; Mercury
CRI	Low Level Standard Check - ICP
CV	Calilbration Verification Standard
Dil Fac	Dilution Factor - Secondary dilution analysis
D1	Dilution 1
D2	Dilution 2
D3	Dilution 3
DLFac	Detection Limit Factor
DSH	Distilled Standard - High Level
DSL	Distilled Standard - Low Level
DSM	Distilled Standard - Medium Level
EB1	Extraction Blank 1
EB2	Extraction Blank 2
EB3	DI Blank
ELC	Method Extracted LCS
ELD	Method Extracted LCD
ICAL	Initial calibration
ICB	Initial Calibration Blank
ICV	Initial Calibration Verification
IDL	Instrument Detection Limit
ISA	Interference Check Sample A - ICAP
ISB	Interference Check Sample B - ICAP
Job No.	The first six digits of the sample ID which refers to a specific client, project and sample group
	Lab ID An 8 number unique laboratory identification
LCD	Laboratory Control Standard Duplicate
LCS	Laboratory Control Standard with reagent grade water or a matrix free from the analyte of interest
MB	Method Blank or (PB) Preparation Blank
MD	Method Duplicate
MDL	Method Detection Limit
MLE	Medium Level Extraction Blank
MRL	Method Reporting Limit Standard
MSA	Method of Standard Additions
MS	Matrix Spike
MSD	Matrix Spike Duplicate
ND	Not Detected
PREPF	Preparation factor used by the Laboratory's Information Management System (LIMS)
PDS	Post Digestion Spike (ICAP)
RA	Re-analysis of original
A1	Re-analysis of D1
A2	Re-analysis of D2
A3	Re-analysis of D3
RD	Re-extraction of dilution
RE	Re-extraction of original
RC	Re-extraction Confirmation
RL	Reporting Limit
RPD	Relative Percent Difference of duplicate (unrounded) analyses
RRF	Relative Response Factor
RT	Retention Time

RTW	Retention Time Window Sample ID A 9 digit number unique for each sample, the first six digits are referred as the job number
SCB	Seeded Control Blank
SD	Serial Dilution (Calculated when sample concentration exceeds 50 times the MDL)
UCB	Unseeded Control Blank
SSV	Second Source Verification Standard
SLCS	Solid Laboratory Control Standard(LCS)
PHC	pH Calibration Check LCSP pH Laboratory Control Sample
LCDP	pH Laboratory Control Sample Duplicate
MDPH	pH Sample Duplicate
MDFP	Flashpoint Sample Duplicate
LCFP	Flashpoint LCS
G1	Gelex Check Standard Range 0-1
G2	Gelex Check Standard Range 1-10
G3	Gelex Check Standard Range 10-100
G4	Gelex Check Standard Range 100-1000

Note 1: The Post Spike Designation on Batch QC for GFAA is designated with an "S" added to the current abbreviation used. EX. LCS S=LCS Post Spike (GFAA); MSS=MS Post Spike (GFAA)
Note 2: The MD calculates an absolute difference (A) when the sample concentration is less than 5 times the reporting limit. The control limit is represented as +/- the RL.

SEVERN TRENT **STL**

STL Chicago
2417 Bond Street
University Park, IL 60466
Phone: 708-534-5200
Fax: 708-534-5211

Report To:
Contact: B. Wster
Company: AMEC
Address: 3800 Ezell Rd Suite 100, Nashville TN
Phone: (615) 333-0630
Fax:
E-Mail: bertisabel.wster@amec.com

Bill To:
Contact: B. Wster
Company: AMEC
Address: 3800 Ezell Rd Suite 100 Nashville, TN 37122
Phone: (615) 333-0630
Fax:
PO#: Quote:

Shaded Areas For Internal Use Only ____ of ____

Lab Lot# 242114

Package Sealed	Samples Sealed
Yes No	Yes No
Received on Ice	**Samples Intact**
Yes No	Yes No

Temperature °C of Cooler 4.0

Within Hold Time	Preserv. Indicated
Yes No	Yes No NA
pH Check OK	**Res Cl_2 Check OK**
Yes No NA	Yes No NA

Sample Labels and COC Agree: Yes No COC not present

Sampler Name: T. Jeff Cotter
Signature: Jeff Cotter
Project Name: GE-Albuquerque
Project Number: 3-9915-0021-0000
Project Location: Albuquerque, NM
Lab PM:
Date Required 11-22-05
Hard Copy: __/__/__
Fax: __/__/__
3 day

Laboratory ID	MS-MSD	Client Sample ID	Sampling Date	Sampling Time	Matrix	Comp/Grab	VOC	SVOC	PCBs	Refrg #	# / Cont.	Volume	Preserv	Additional Analyses / Remarks
1		DW-1-15-N	11-16	11:26	S	G	X	X						
2		DW-1-15-S	11-16	11:26	S	G	X	X						
3		DW-1-15-N	11-16	12:05	S	G			X					
4		DW-1-15-S	11-16	12:05	S	G			X					
5		Trip blank												added by STL

RELINQUISHED BY	COMPANY	DATE	TIME	RECEIVED BY	COMPANY	DATE	TIME
Jeff Cotter	AMEC	11/16/05	16:00	[illegible]	STL	11/17/05	0845
RELINQUISHED BY	COMPANY	DATE	TIME	RECEIVED BY	COMPANY	DATE	TIME

Matrix Key
WW = Wastewater
W = Water
S = Soil
SL = Sludge
MS = Miscellaneous
OL = Oil
A = Air
SE = Sediment
SO = Solid
DS = Drum Solid
DL = Drum Liquid
L = Leachate
WI = Wipe
O = ____

Container Key
1. Plastic
2. VOA Vial
3. Sterile Plastic
4. Amber Glass
5. Widemouth Glass
6. Other ____

Preservative Key
1. HCl, Cool to 4°
2. H_2SO_4, Cool to 4°
3. HNO_3, Cool to 4°
4. NaOH, Cool to 4°
5. NaOH/Zn, Cool to 4°
6. Cool to 4°
7. None

COMMENTS: 3 day TAT

Date Received 11, 17, 05
Courier: FX **Hand Delivered**
Bill of Lading See attach

SEVERN TRENT STL®

STL Chicago
2417 Bond Street
University Park, IL 60466

Tel: 708 534 5200 Fax: 708 534 5211
www.stl-inc.com

SEVERN TRENT LABORATORIES ANALYTICAL REPORT

JOB NUMBER: 242389

Prepared For:

AMEC Earth & Environmental
3800 Ezell Road
Suite 100
Nashville, TN 37211

Project: GE-Albuquerque NM

Attention: Bertisabel Custer

Date: 12/07/2005

Bonnie Stadelmann
Signature

12/07/05
Date

Name: Bonnie M. Stadelmann

Title: Project Manager

E-Mail: bstadelmann@stl-inc.com

STL Chicago
2417 Bond Street
University Park, IL 60466

PHONE: (708) 534-5200
FAX..: (708) 534-5211

This Report Contains (69) Pages

Severn Trent Laboratories - Chicago
METALS CASE NARRATIVE

Client: AMEC Earth & Environmental
Project ID: GE-Albuquerque NM
STL Job#: 242389

Date Recd: 11/30/05

1. This narrative covers the Metals analysis of samples in the above Job # 242389.

   Method Ref: USEPA, SW-846

2. All analyses were performed within the required holding times.

3. All Initial and Continuing Calibration Verification (ICV/CCV's) were within control limits.

4. All Initial and Continuing Calibration Blanks (ICB/CCB's) were within control limits.

5. All Preparation/Method Blanks were below the Reporting Limits (RL).

6. All ICP Interference Check Samples were within the 80-120% control limits.

7. Laboratory Control Sample (LCS) recoveries were within the 80-120% control limits.

8. Matrix QC was performed on Sample 1.

   All Serial Dilution analysis were within control limits except for Ba, Cd, Cr and Pb.

   All Matrix Spike (MS/MSD) recoveries were within the 75-125% (control limits are not applicable when the sample concentration exceeds the spike added concentration by a factor of 4 or more) except for Ag (MSD).

   All Duplicate results were within the 20% RPD control limits for sample concentrations greater than 5X the Reporting limit or +\- the Reporting limit for sample concentrations less than 5X the Reporting Limit.

Jodi L. Gromala
Metals Section Manager

12-2-05
Date

STL Chicago
PCB Case Narrative

AMEC Earth & Environmental
GE-Albuquerque NM
Job #: 242389-1, 2, 3, and 4
PCBs

1. STL Chicago used the following Gas Chromatographic systems for the analysis of PCBs:

ID#	INSTRUMENT	COLUMN TYPE	DETECTOR
31	HP 6890	Rtx-5 (Primary)	Electron Capture
32	HP 6890	Rtx-Clp2(Confirmation)	Electron Capture

2. These soil samples were extracted based on SW846 method 3541. The extracts were analyzed for PCBs based on SW846 method 8082. All extracts received a sulfuric acid cleanup and a GPC cleanup on the soil extracts in order to reduce matrix interference.

3. All required holding times were met for the extraction and the analysis.

4. The method blank was below the reporting limits for all Aroclors.

5. The surrogate compounds used for this analysis were Decachlorobiphenyl (DCB) and Tetrachloro-m-xylene (TCX). All surrogate recoveries were within statistical control limits except most samples had both surrogates diluted out and flagged "D".

6. A solution containing Aroclor 1016 and Aroclor 1260 was used for spiking.

7. All blank spike recoveries were within statistical control limits.

8. A matrix spike and a matrix spike duplicate were performed on sample 242389-2 (DW3-11). All matrix spike and matrix spike duplicate recoveries and RPDs were within statistical control limits.

9. All initial and continuing standard calibrations associated with these samples were in control on both columns. All SSV recoveries were within limits of 85%-115%.

10. Target compounds were confirmed using a second column. All results were reported from the primary column.

11. Sample 242389-3 was diluted 1/10 prior to GPC. The all samples were analyzed at dilutions due to level of target compounds detected. Reporting limits have been adjusted to reflect the necessary dilutions.

Patti Gibson

Patti Gibson
Organics Section Manager

12-5-05
Date

Severn Trent Laboratories Chicago
GC/MS Case Narrative

AMEC Earth & Environmental
GE-Albuquerque NM
Job Number: 242389
VOA DATA:

1. All sample analyses were performed within the method required 14-day hold time from the date of collection.

2. The Method blanks had all target compounds below the reporting limit.

3. The LCS (Laboratory Control Sample) samples had all controlled spike recoveries within the in-house generated QC limits.

4. Matrix Spike/Matrix Spike Duplicate analyses were not performed on this sample set.

5. All of the samples had surrogate recoveries within the in-house generated QC limits.

6. The soil samples were prepared using the Method 5030 low and high-level procedure. All of the samples were analyzed following SW846 Method 8260B and 8000B. All calibration criteria were met per method or SOP (for minimum R values for certain compounds). The low point in the initial calibration verifies the base reporting limits.

7. The soil samples had all internal standard areas within limits and retention times within the SOP acceptance limits as compared to the corresponding calibration verification standard.

8. An initial dilution using the high level soil method 5030 was required on samples -3 and -4 due to sample matrix. The other soil samples were analyzed using the 5030 low-level soil method. The soil results and reporting limits were adjusted to account for the sample weights, the dilution, and the analytical procedure and on a dry weight basis.

JoAnn Petruszak-Kmetty
GC/MS VOA Dept.

12-7-05
Date

Severn Trent Services - Chicago
GC/MS BNA Case Narrative

AMEC Earth & Environmental
GE-Albuquerque NM
Job Number: 242389
BNA DATA:

1. All extractions and analyses were performed within recommended hold times.

2. The MB (Method Blank) had all analytes below the CRQL (Contract Required Quantitation Limits).

3. In-house QC limits and the eleven method control compounds were used as QC evaluation for the LCS (Laboratory Control Sample). All controlled spike recoveries were within the QC limits in the LCS.

4. Matrix Spike/Matrix Spike Duplicate analyses were performed on the sample -4. In-house QC limits and the eleven method control compounds were used for QC evaluation. The MS/MSD had two of the eleven controlled spike recoveries outside the QC limits. All of the other controlled spike recoveries and RPD values were within the QC limits for the controlled compounds in the Matrix Spike/Matrix Spike Duplicate samples.

5. The surrogates were diluted out of the samples -1 and -3 due to the final volume and initial dilutions required. All other samples had all surrogate recoveries within the in-house QC limits.

6. The sample -4 MSD had the last internal standard below the QC limit. No corrective action was required for internal standards in spiked samples. All other samples had all internal standard areas and retention times within the SOP acceptance limits as compared to the corresponding calibration verification standard.

7. The samples were extracted and analyzed as low-level soils; therefore, normal detection limits apply. The samples -1 and -3 had a 5.0-mL final extract volume. All of the other samples had the method specified 0.5-mL final extract volumes. Samples -1 and -3 required a 10x initial dilutions due to high level matrix. The results are on a dry weight basis.

Gary Rynkar
GC/MS Section Manager

12/6/5
Date

STL Chicago is part of Severn Trent Laboratories, Inc.

SAMPLE INFORMATION

Date: 12/07/2005

Job Number.: 242389
Customer...: AMEC Earth & Environmental
Attn.....: Bertisabel Custer

Project Number.....: 20006007
Customer Project ID....: GE-ALBUQUERQUE NM
Project Description....: GE-Albuquerque NM

Laboratory Sample ID	Customer Sample ID	Sample Matrix	Date Sampled	Time Sampled	Date Received	Time Received
242389-1	DW3-7.5	Soil	11/29/2005	10:44	11/30/2005	09:15
242389-2	DW3-11	Soil	11/29/2005	11:00	11/30/2005	09:15
242389-3	DW2-LF-5	Soil	11/29/2005	13:10	11/30/2005	09:15
242389-4	DW2-LF-8	Soil	11/29/2005	13:15	11/30/2005	09:15

STL Chicago is part of Severn Trent Laboratories, Inc.

LABORATORY TEST RESULTS

Job Number: 242389

Date: 12/07/2005

CUSTOMER: AMEC Earth & Environmental

PROJECT: GE-ALBUQUERQUE NM

ATTN: Bertisabel Custer

Customer Sample ID: DW3-7.5
Date Sampled.....: 11/29/2005
Time Sampled.....: 10:44
Sample Matrix.....: Soil

Laboratory Sample ID: 242389-1
Date Received.....: 11/30/2005
Time Received.....: 09:15

TEST METHOD	PARAMETER/TEST DESCRIPTION	SAMPLE RESULT	Q	FLAGS	MDL	RL	DILUTION	UNITS	BATCH	DT	DATE/TIME	TECH
8270C	Semivolatile Organics											
	Phenol, 3541 Low Solid*	20000	U		3000	20000	10.00000	ug/Kg	167511		12/03/05 0058	glr
	Bis(2-chloroethyl)ether, 3541 Low Solid*	20000	U		4800	20000	10.00000	ug/Kg	167511		12/03/05 0058	glr
	1,3-Dichlorobenzene, 3541 Low Solid*	20000	U		2600	20000	10.00000	ug/Kg	167511		12/03/05 0058	glr
	1,4-Dichlorobenzene, 3541 Low Solid*	20000	U		3000	20000	10.00000	ug/Kg	167511		12/03/05 0058	glr
	1,2-Dichlorobenzene, 3541 Low Solid*	20000	U		2800	20000	10.00000	ug/Kg	167511		12/03/05 0058	glr
	Benzyl alcohol, 3541 Low Solid*	39000	U		14000	39000	10.00000	ug/Kg	167511		12/03/05 0058	glr
	2-Methylphenol (o-cresol), 3541 Low Solid*	20000	U		3200	20000	10.00000	ug/Kg	167511		12/03/05 0058	glr
	2,2-oxybis (1-chloropropane), 3541 Low So*id	20000	U		3200	20000	10.00000	ug/Kg	167511		12/03/05 0058	glr
	n-Nitroso-di-n-propylamine, 3541 Low Soli*	20000	U		3400	20000	10.00000	ug/Kg	167511		12/03/05 0058	glr
	Hexachloroethane, 3541 Low Solid*	20000	U		3200	20000	10.00000	ug/Kg	167511		12/03/05 0058	glr
	4-Methylphenol (m/p-cresol), 3541 Low Sol*d	20000	U		3800	20000	10.00000	ug/Kg	167511		12/03/05 0058	glr
	2-Chlorophenol, 3541 Low Solid*	20000	U		3000	20000	10.00000	ug/Kg	167511		12/03/05 0058	glr
	Nitrobenzene, 3541 Low Solid*	3900	U		1100	3900	10.00000	ug/Kg	167511		12/03/05 0058	glr
	Bis(2-chloroethoxy)methane, 3541 Low Soli*	20000	U		2900	20000	10.00000	ug/Kg	167511		12/03/05 0058	glr
	1,2,4-Trichlorobenzene, 3541 Low Solid*	35000			2900	20000	10.00000	ug/Kg	167511		12/03/05 0058	glr
	Benzoic acid, 3541 Low Solid*	200000	U		85000	200000	10.00000	ug/Kg	167511		12/03/05 0058	glr
	Isophorone, 3541 Low Solid*	20000	U		2900	20000	10.00000	ug/Kg	167511		12/03/05 0058	glr
	2,4-Dimethylphenol, 3541 Low Solid*	39000	U		9300	39000	10.00000	ug/Kg	167511		12/03/05 0058	glr
	Hexachlorobutadiene, 3541 Low Solid*	20000	U		4500	20000	10.00000	ug/Kg	167511		12/03/05 0058	glr
	Naphthalene, 3541 Low Solid*	3900	U		780	3900	10.00000	ug/Kg	167511		12/03/05 0058	glr
	2,4-Dichlorophenol, 3541 Low Solid*	39000	U		6700	39000	10.00000	ug/Kg	167511		12/03/05 0058	glr
	4-Chloroaniline, 3541 Low Solid*	80000	U		8600	80000	10.00000	ug/Kg	167511		12/03/05 0058	glr
	2,4,6-Trichlorophenol, 3541 Low Solid*	39000	U		8000	39000	10.00000	ug/Kg	167511		12/03/05 0058	glr
	2,4,5-Trichlorophenol, 3541 Low Solid*	39000	U		8800	39000	10.00000	ug/Kg	167511		12/03/05 0058	glr
	Hexachlorocyclopentadiene, 3541 Low Solid*	80000	U	*	14000	80000	10.00000	ug/Kg	167511		12/03/05 0058	glr
	2-Methylnaphthalene, 3541 Low Solid*	7000	J		4400	20000	10.00000	ug/Kg	167511		12/03/05 0058	glr
	2-Nitroaniline, 3541 Low Solid*	20000	U		4000	20000	10.00000	ug/Kg	167511		12/03/05 0058	glr
	2-Chloronaphthalene, 3541 Low Solid*	20000	U		2600	20000	10.00000	ug/Kg	167511		12/03/05 0058	glr

* In Description = Dry Wgt.

STL Chicago is part of Severn Trent Laboratories, Inc.

LABORATORY TEST RESULTS

Job Number: 242389

Date: 12/07/2005

CUSTOMER: AMEC Earth & Environmental

PROJECT: GE-ALBUQUERQUE NM

ATTN: Bertisabel Custer

Customer Sample ID: DW3-7.5
Date Sampled.....: 11/29/2005
Time Sampled.....: 10:44
Sample Matrix.....: Soil

Laboratory Sample ID: 242389-1
Date Received.....: 11/30/2005
Time Received.....: 09:15

TEST METHOD	PARAMETER/TEST DESCRIPTION	SAMPLE RESULT	Q	FLAGS	MDL	RL	DILUTION	UNITS	BATCH	DT	DATE/TIME	TECH
	4-Chloro-3-methylphenol, 3541 Low Solid*	39000	U		6500	39000	10.00000	ug/Kg	167511		12/03/05 0058	glr
	2,6-Dinitrotoluene, 3541 Low Solid*	20000	U		3000	20000	10.00000	ug/Kg	167511		12/03/05 0058	glr
	2-Nitrophenol, 3541 Low Solid*	39000	U		8900	39000	10.00000	ug/Kg	167511		12/03/05 0058	glr
	3-Nitroaniline, 3541 Low Solid*	39000	U		5100	39000	10.00000	ug/Kg	167511		12/03/05 0058	glr
	Dimethyl phthalate, 3541 Low Solid*	20000	U		3000	20000	10.00000	ug/Kg	167511		12/03/05 0058	glr
	2,4-Dinitrophenol, 3541 Low Solid*	80000	U		32000	80000	10.00000	ug/Kg	167511		12/03/05 0058	glr
	Acenaphthylene, 3541 Low Solid*	3900	U		770	3900	10.00000	ug/Kg	167511		12/03/05 0058	glr
	2,4-Dinitrotoluene, 3541 Low Solid*	20000	U		4500	20000	10.00000	ug/Kg	167511		12/03/05 0058	glr
	Acenaphthene, 3541 Low Solid*	3900	U		760	3900	10.00000	ug/Kg	167511		12/03/05 0058	glr
	Dibenzofuran, 3541 Low Solid*	20000	U		3000	20000	10.00000	ug/Kg	167511		12/03/05 0058	glr
	4-Nitrophenol, 3541 Low Solid*	80000	U		22000	80000	10.00000	ug/Kg	167511		12/03/05 0058	glr
	Fluorene, 3541 Low Solid*	3900	U		750	3900	10.00000	ug/Kg	167511		12/03/05 0058	glr
	4-Nitroaniline, 3541 Low Solid*	39000	U		5600	39000	10.00000	ug/Kg	167511		12/03/05 0058	glr
	4-Bromophenyl phenyl ether, 3541 Low Soli*	20000	U		2300	20000	10.00000	ug/Kg	167511		12/03/05 0058	glr
	Hexachlorobenzene, 3541 Low Solid*	8000	U		2300	8000	10.00000	ug/Kg	167511		12/03/05 0058	glr
	Diethyl phthalate, 3541 Low Solid*	20000	U		4200	20000	10.00000	ug/Kg	167511		12/03/05 0058	glr
	4-Chlorophenyl phenyl ether, 3541 Low Sol*d	20000	U		4000	20000	10.00000	ug/Kg	167511		12/03/05 0058	glr
	Pentachlorophenol, 3541 Low Solid*	80000	U		22000	80000	10.00000	ug/Kg	167511		12/03/05 0058	glr
	n-Nitrosodiphenylamine, 3541 Low Solid*	20000	U		2000	20000	10.00000	ug/Kg	167511		12/03/05 0058	glr
	4,6-Dinitro-2-methylphenol, 3541 Low Soli*	39000	U		11000	39000	10.00000	ug/Kg	167511		12/03/05 0058	glr
	Phenanthrene, 3541 Low Solid*	3900	U		630	3900	10.00000	ug/Kg	167511		12/03/05 0058	glr
	Anthracene, 3541 Low Solid*	3900	U		840	3900	10.00000	ug/Kg	167511		12/03/05 0058	glr
	Carbazole, 3541 Low Solid*	20000	U		2300	20000	10.00000	ug/Kg	167511		12/03/05 0058	glr
	Di-n-butyl phthalate, 3541 Low Solid*	33000			2300	20000	10.00000	ug/Kg	167511		12/03/05 0058	glr
	Benzidine, 3541 Low Solid*	80000	U		17000	80000	10.00000	ug/Kg	167511		12/03/05 0058	glr
	Fluoranthene, 3541 Low Solid*	3900	U		740	3900	10.00000	ug/Kg	167511		12/03/05 0058	glr
	Pyrene, 3541 Low Solid*	3900	U		890	3900	10.00000	ug/Kg	167511		12/03/05 0058	glr
	Butyl benzyl phthalate, 3541 Low Solid*	20000	U		2900	20000	10.00000	ug/Kg	167511		12/03/05 0058	glr
	Benzo(a)anthracene, 3541 Low Solid*	3900	U		770	3900	10.00000	ug/Kg	167511		12/03/05 0058	glr

* In Description = Dry Wgt.

STL Chicago is part of Severn Trent Laboratories, Inc.

LABORATORY TEST RESULTS

Job Number: 242389

Date:12/07/2005

CUSTOMER: AMEC Earth & Environmental

PROJECT: GE-ALBUQUERQUE NM

ATTN: Bertisabel Custer

Customer Sample ID: DW3-7.5
Date Sampled.....: 11/29/2005
Time Sampled.....: 10:44
Sample Matrix.....: Soil

Laboratory Sample ID: 242389-1
Date Received.....: 11/30/2005
Time Received.....: 09:15

TEST METHOD	PARAMETER/TEST DESCRIPTION	SAMPLE RESULT	Q	FLAGS	MDL	RL	DILUTION	UNITS	BATCH	DT	DATE/TIME	TECH
	Chrysene, 3541 Low Solid*	3900	U		800	3900	10.00000	ug/Kg	167511		12/03/05 0058	glr
	3,3-Dichlorobenzidine, 3541 Low Solid*	20000	U		4000	20000	10.00000	ug/Kg	167511		12/03/05 0058	glr
	Bis(2-ethylhexyl)phthalate, 3541 Low Soli*	24000			8400	20000	10.00000	ug/Kg	167511		12/03/05 0058	glr
	Di-n-octyl phthalate, 3541 Low Solid*	20000	U		3500	20000	10.00000	ug/Kg	167511		12/03/05 0058	glr
	Benzo(b)fluoranthene, 3541 Low Solid*	3900	U		970	3900	10.00000	ug/Kg	167511		12/03/05 0058	glr
	Benzo(k)fluoranthene, 3541 Low Solid*	3900	U		1100	3900	10.00000	ug/Kg	167511		12/03/05 0058	glr
	Benzo(a)pyrene, 3541 Low Solid*	3900	U		450	3900	10.00000	ug/Kg	167511		12/03/05 0058	glr
	Indeno(1,2,3-cd)pyrene, 3541 Low Solid*	3900	U		780	3900	10.00000	ug/Kg	167511		12/03/05 0058	glr
	Dibenzo(a,h)anthracene, 3541 Low Solid*	3900	U		800	3900	10.00000	ug/Kg	167511		12/03/05 0058	glr
	Benzo(ghi)perylene, 3541 Low Solid*	3900	U		1100	3900	10.00000	ug/Kg	167511		12/03/05 0058	glr
8082	PCB Analysis											
	Aroclor 1016, 3541 Solid*	10000	U		3400	10000	50.0000	ug/Kg	167476		12/03/05 0237	bjt
	Aroclor 1221, 3541 Solid*	10000	U		2800	10000	50.0000	ug/Kg	167476		12/03/05 0237	bjt
	Aroclor 1232, 3541 Solid*	10000	U		2700	10000	50.0000	ug/Kg	167476		12/03/05 0237	bjt
	Aroclor 1242, 3541 Solid*	10000	U		3000	10000	50.0000	ug/Kg	167476		12/03/05 0237	bjt
	Aroclor 1248, 3541 Solid*	61000			2200	10000	50.0000	ug/Kg	167476		12/03/05 0237	bjt
	Aroclor 1254, 3541 Solid*	10000	U		2200	10000	50.0000	ug/Kg	167476		12/03/05 0237	bjt
	Aroclor 1260, 3541 Solid*	200000			2000	10000	50.0000	ug/Kg	167476		12/03/05 0237	bjt
Method	% Solids Determination											
	% Solids, Solid	81.2			0.10	0.10	1	%	167231		12/01/05 1451	pfk
	% Moisture, Solid	18.8			0.10	0.10	1	%	167231		12/01/05 1451	pfk
7471A	Mercury (CVAA) Solids											
	Mercury, Solid*	0.45			0.0075	0.021	1	mg/Kg	167257		12/01/05 1536	gok
6010B	Metals Analysis (ICAP Trace)											
	Arsenic, Solid*	10			0.45	1.2	1	mg/Kg	167293		12/01/05 1212	tds

* In Description = Dry Wgt.

STL Chicago is part of Severn Trent Laboratories, Inc.

LABORATORY TEST RESULTS

Job Number: 242389

Date:12/07/2005

CUSTOMER: AMEC Earth & Environmental

PROJECT: GE-ALBUQUERQUE NM

ATTN: Bertisabel Custer

Customer Sample ID: DW3-7.5
Date Sampled.....: 11/29/2005
Time Sampled.....: 10:44
Sample Matrix.....: Soil

Laboratory Sample ID: 242389-1
Date Received.....: 11/30/2005
Time Received.....: 09:15

TEST METHOD	PARAMETER/TEST DESCRIPTION	SAMPLE RESULT	Q	FLAGS	MDL	RL	DILUTION	UNITS	BATCH	DT	DATE/TIME	TECH
	Barium, Solid*	900			0.088	1.2	1	mg/Kg	167293		12/01/05 1212	tds
	Cadmium, Solid*	26			0.071	0.24	1	mg/Kg	167293		12/01/05 1212	tds
	Chromium, Solid*	140			0.12	1.2	1	mg/Kg	167293		12/01/05 1212	tds
	Lead, Solid*	620			0.30	0.61	1	mg/Kg	167293		12/01/05 1212	tds
	Selenium, Solid*	15			0.55	1.2	1	mg/Kg	167293		12/01/05 1212	tds
	Silver, Solid*	6.1			0.12	0.61	1	mg/Kg	167293		12/01/05 1212	tds
8260B	Volatile Organics											
	Dichlorodifluoromethane, Solid*	6.2	U		1.2	6.2	1.00000	ug/Kg	167752		12/07/05 1523	jmp
	Chloromethane, Solid*	6.2	U		1.6	6.2	1.00000	ug/Kg	167752		12/07/05 1523	jmp
	Vinyl chloride, Solid*	6.2	U		0.96	6.2	1.00000	ug/Kg	167752		12/07/05 1523	jmp
	Bromomethane, Solid*	6.2	U		3.8	6.2	1.00000	ug/Kg	167752		12/07/05 1523	jmp
	Chloroethane, Solid*	6.2	U		3.8	6.2	1.00000	ug/Kg	167752		12/07/05 1523	jmp
	Trichlorofluoromethane, Solid*	6.2	U		1.8	6.2	1.00000	ug/Kg	167752		12/07/05 1523	jmp
	1,1-Dichloroethene, Solid*	6.2	U		1.6	6.2	1.00000	ug/Kg	167752		12/07/05 1523	jmp
	Carbon disulfide, Solid*	6.2	U		1.2	6.2	1.00000	ug/Kg	167752		12/07/05 1523	jmp
	Acetone, Solid*	6.2	U		5.3	6.2	1.00000	ug/Kg	167752		12/07/05 1523	jmp
	Methylene chloride, Solid*	6.2	U		2.0	6.2	1.00000	ug/Kg	167752		12/07/05 1523	jmp
	trans-1,2-Dichloroethene, Solid*	6.2	U		0.95	6.2	1.00000	ug/Kg	167752		12/07/05 1523	jmp
	Methyl-tert-butyl-ether (MTBE), Solid*	6.2	U		0.68	6.2	1.00000	ug/Kg	167752		12/07/05 1523	jmp
	1,1-Dichloroethane, Solid*	6.2	U		0.73	6.2	1.00000	ug/Kg	167752		12/07/05 1523	jmp
	2,2-Dichloropropane, Solid*	6.2	U		1.7	6.2	1.00000	ug/Kg	167752		12/07/05 1523	jmp
	cis-1,2-Dichloroethene, Solid*	6.2	U		0.69	6.2	1.00000	ug/Kg	167752		12/07/05 1523	jmp
	2-Butanone (MEK), Solid*	6.2	U		2.7	6.2	1.00000	ug/Kg	167752		12/07/05 1523	jmp
	Bromochloromethane, Solid*	6.2	U		0.92	6.2	1.00000	ug/Kg	167752		12/07/05 1523	jmp
	Chloroform, Solid*	6.2	U		0.84	6.2	1.00000	ug/Kg	167752		12/07/05 1523	jmp
	1,1,1-Trichloroethane, Solid*	6.2	U		0.89	6.2	1.00000	ug/Kg	167752		12/07/05 1523	jmp
	1,1-Dichloropropene, Solid*	6.2	U		0.89	6.2	1.00000	ug/Kg	167752		12/07/05 1523	jmp
	Carbon tetrachloride, Solid*	6.2	U		0.90	6.2	1.00000	ug/Kg	167752		12/07/05 1523	jmp

* In Description = Dry Wgt.

STL Chicago is part of Severn Trent Laboratories, Inc.

LABORATORY TEST RESULTS

Job Number: 242389

Date:12/07/2005

CUSTOMER: AMEC Earth & Environmental

PROJECT: GE-ALBUQUERQUE NM

ATTN: Bertisabel Custer

Customer Sample ID: DW3-7.5
Date Sampled.....: 11/29/2005
Time Sampled.....: 10:44
Sample Matrix.....: Soil

Laboratory Sample ID: 242389-1
Date Received.....: 11/30/2005
Time Received.....: 09:15

TEST METHOD	PARAMETER/TEST DESCRIPTION	SAMPLE RESULT	Q	FLAGS	MDL	RL	DILUTION	UNITS	BATCH	DT	DATE/TIME	TECH
	Benzene, Solid*	6.2	U		0.85	6.2	1.00000	ug/Kg	167752		12/07/05 1523	jmp
	1,2-Dichloroethane, Solid*	6.2	U		0.68	6.2	1.00000	ug/Kg	167752		12/07/05 1523	jmp
	Trichloroethene, Solid*	6.2	U		0.81	6.2	1.00000	ug/Kg	167752		12/07/05 1523	jmp
	1,2-Dichloropropane, Solid*	6.2	U		0.68	6.2	1.00000	ug/Kg	167752		12/07/05 1523	jmp
	Dibromomethane, Solid*	6.2	U		0.99	6.2	1.00000	ug/Kg	167752		12/07/05 1523	jmp
	Bromodichloromethane, Solid*	6.2	U		0.70	6.2	1.00000	ug/Kg	167752		12/07/05 1523	jmp
	cis-1,3-Dichloropropene, Solid*	6.2	U		0.71	6.2	1.00000	ug/Kg	167752		12/07/05 1523	jmp
	4-Methyl-2-pentanone (MIBK), Solid*	6.2	U		0.89	6.2	1.00000	ug/Kg	167752		12/07/05 1523	jmp
	Toluene, Solid*	6.2	U		2.1	6.2	1.00000	ug/Kg	167752		12/07/05 1523	jmp
	trans-1,3-Dichloropropene, Solid*	6.2	U		0.74	6.2	1.00000	ug/Kg	167752		12/07/05 1523	jmp
	1,1,2-Trichloroethane, Solid*	6.2	U		1.0	6.2	1.00000	ug/Kg	167752		12/07/05 1523	jmp
	Tetrachloroethene, Solid*	6.2	U		1.1	6.2	1.00000	ug/Kg	167752		12/07/05 1523	jmp
	1,3-Dichloropropane, Solid*	6.2	U		0.75	6.2	1.00000	ug/Kg	167752		12/07/05 1523	jmp
	2-Hexanone, Solid*	6.2	U		1.5	6.2	1.00000	ug/Kg	167752		12/07/05 1523	jmp
	Dibromochloromethane, Solid*	6.2	U		0.80	6.2	1.00000	ug/Kg	167752		12/07/05 1523	jmp
	1,2-Dibromoethane (EDB), Solid*	6.2	U		0.79	6.2	1.00000	ug/Kg	167752		12/07/05 1523	jmp
	Chlorobenzene, Solid*	6.2	U		0.69	6.2	1.00000	ug/Kg	167752		12/07/05 1523	jmp
	1,1,1,2-Tetrachloroethane, Solid*	6.2	U		0.74	6.2	1.00000	ug/Kg	167752		12/07/05 1523	jmp
	Ethylbenzene, Solid*	6.2	U		0.79	6.2	1.00000	ug/Kg	167752		12/07/05 1523	jmp
	m&p-Xylenes, Solid*	12	U		1.5	12	1.00000	ug/Kg	167752		12/07/05 1523	jmp
	o-Xylene, Solid*	6.2	U		0.76	6.2	1.00000	ug/Kg	167752		12/07/05 1523	jmp
	Styrene, Solid*	6.2	U		0.76	6.2	1.00000	ug/Kg	167752		12/07/05 1523	jmp
	Bromoform, Solid*	6.2	U		0.91	6.2	1.00000	ug/Kg	167752		12/07/05 1523	jmp
	Isopropylbenzene, Solid*	6.2	U		0.84	6.2	1.00000	ug/Kg	167752		12/07/05 1523	jmp
	Bromobenzene, Solid*	6.2	U		0.60	6.2	1.00000	ug/Kg	167752		12/07/05 1523	jmp
	1,1,2,2-Tetrachloroethane, Solid*	6.2	U		0.87	6.2	1.00000	ug/Kg	167752		12/07/05 1523	jmp
	1,2,3-Trichloropropane, Solid*	6.2	U		1.5	6.2	1.00000	ug/Kg	167752		12/07/05 1523	jmp
	n-Propylbenzene, Solid*	6.2	U		0.91	6.2	1.00000	ug/Kg	167752		12/07/05 1523	jmp
	2-Chlorotoluene, Solid*	6.2	U		0.81	6.2	1.00000	ug/Kg	167752		12/07/05 1523	jmp

* In Description = Dry Wgt.

STL Chicago is part of Severn Trent Laboratories, Inc.

LABORATORY TEST RESULTS

Job Number: 242389

Date: 12/07/2005

CUSTOMER: AMEC Earth & Environmental

PROJECT: GE-ALBUQUERQUE NM

ATTN: Bertisabel Custer

Customer Sample ID: DW3-7.5
Date Sampled.....: 11/29/2005
Time Sampled.....: 10:44
Sample Matrix.....: Soil

Laboratory Sample ID: 242389-1
Date Received.....: 11/30/2005
Time Received.....: 09:15

TEST METHOD	PARAMETER/TEST DESCRIPTION	SAMPLE RESULT	Q	FLAGS	MDL	RL	DILUTION	UNITS	BATCH	DT	DATE/TIME	TECH
	1,3,5-Trimethylbenzene, Solid*	6.2	U		1.0	6.2	1.00000	ug/Kg	167752		12/07/05 1523	jmp
	4-Chlorotoluene, Solid*	6.2	U		0.85	6.2	1.00000	ug/Kg	167752		12/07/05 1523	jmp
	tert-Butylbenzene, Solid*	6.2	U		0.96	6.2	1.00000	ug/Kg	167752		12/07/05 1523	jmp
	1,2,4-Trimethylbenzene, Solid*	6.2	U		1.0	6.2	1.00000	ug/Kg	167752		12/07/05 1523	jmp
	sec-Butylbenzene, Solid*	6.2	U		1.0	6.2	1.00000	ug/Kg	167752		12/07/05 1523	jmp
	p-Isopropyltoluene, Solid*	6.2	U		1.0	6.2	1.00000	ug/Kg	167752		12/07/05 1523	jmp
	n-Butylbenzene, Solid*	6.2	U		1.4	6.2	1.00000	ug/Kg	167752		12/07/05 1523	jmp
	1,2-Dibromo-3-chloropropane, Solid*	6.2	U		1.8	6.2	1.00000	ug/Kg	167752		12/07/05 1523	jmp
	1,2,4-Trichlorobenzene, Solid*	32			1.5	6.2	1.00000	ug/Kg	167752		12/07/05 1523	jmp
	Hexachlorobutadiene, Solid*	6.2	U		3.2	6.2	1.00000	ug/Kg	167752		12/07/05 1523	jmp
	1,2,3-Trichlorobenzene, Solid*	34			1.4	6.2	1.00000	ug/Kg	167752		12/07/05 1523	jmp

* In Description = Dry Wgt.

STL Chicago is part of Severn Trent Laboratories, Inc.

LABORATORY TEST RESULTS

Job Number: 242389

Date:12/07/2005

CUSTOMER: AMEC Earth & Environmental

PROJECT: GE-ALBUQUERQUE NM

ATTN: Bertisabet Custer

Customer Sample ID: DW3-11
Date Sampled.....: 11/29/2005
Time Sampled.....: 11:00
Sample Matrix.....: Soil

Laboratory Sample ID: 242389-2
Date Received.....: 11/30/2005
Time Received.....: 09:15

TEST METHOD	PARAMETER/TEST DESCRIPTION	SAMPLE RESULT	Q	FLAGS	MDL	RL	DILUTION	UNITS	BATCH	DT	DATE/TIME	TECH
8270C	Semivolatile Organics											
	Phenol, 3541 Low Solid*	170	U		27	170	1.00000	ug/Kg	167511		12/03/05 0123	glr
	Bis(2-chloroethyl)ether, 3541 Low Solid*	170	U		42	170	1.00000	ug/Kg	167511		12/03/05 0123	glr
	1,3-Dichlorobenzene, 3541 Low Solid*	170	U		22	170	1.00000	ug/Kg	167511		12/03/05 0123	glr
	1,4-Dichlorobenzene, 3541 Low Solid*	170	U		26	170	1.00000	ug/Kg	167511		12/03/05 0123	glr
	1,2-Dichlorobenzene, 3541 Low Solid*	170	U		24	170	1.00000	ug/Kg	167511		12/03/05 0123	glr
	Benzyl alcohol, 3541 Low Solid*	340	U		120	340	1.00000	ug/Kg	167511		12/03/05 0123	glr
	2-Methylphenol (o-cresol), 3541 Low Solid*	170	U		28	170	1.00000	ug/Kg	167511		12/03/05 0123	glr
	2,2-oxybis (1-chloropropane), 3541 Low So*id	170	U		28	170	1.00000	ug/Kg	167511		12/03/05 0123	glr
	n-Nitroso-di-n-propylamine, 3541 Low Soli*	170	U		30	170	1.00000	ug/Kg	167511		12/03/05 0123	glr
	Hexachloroethane, 3541 Low Solid*	170	U		28	170	1.00000	ug/Kg	167511		12/03/05 0123	glr
	4-Methylphenol (m/p-cresol), 3541 Low Sol*d	170	U		33	170	1.00000	ug/Kg	167511		12/03/05 0123	glr
	2-Chlorophenol, 3541 Low Solid*	170	U		26	170	1.00000	ug/Kg	167511		12/03/05 0123	glr
	Nitrobenzene, 3541 Low Solid*	34	U		9.7	34	1.00000	ug/Kg	167511		12/03/05 0123	glr
	Bis(2-chloroethoxy)methane, 3541 Low Soli*	170	U		26	170	1.00000	ug/Kg	167511		12/03/05 0123	glr
	1,2,4-Trichlorobenzene, 3541 Low Solid*	170	U		26	170	1.00000	ug/Kg	167511		12/03/05 0123	glr
	Benzoic acid, 3541 Low Solid*	1700	U		740	1700	1.00000	ug/Kg	167511		12/03/05 0123	glr
	Isophorone, 3541 Low Solid*	170	U		26	170	1.00000	ug/Kg	167511		12/03/05 0123	glr
	2,4-Dimethylphenol, 3541 Low Solid*	340	U		81	340	1.00000	ug/Kg	167511		12/03/05 0123	glr
	Hexachlorobutadiene, 3541 Low Solid*	170	U		40	170	1.00000	ug/Kg	167511		12/03/05 0123	glr
	Naphthalene, 3541 Low Solid*	34	U		6.8	34	1.00000	ug/Kg	167511		12/03/05 0123	glr
	2,4-Dichlorophenol, 3541 Low Solid*	340	U		58	340	1.00000	ug/Kg	167511		12/03/05 0123	glr
	4-Chloroaniline, 3541 Low Solid*	690	U		75	690	1.00000	ug/Kg	167511		12/03/05 0123	glr
	2,4,6-Trichlorophenol, 3541 Low Solid*	340	U		70	340	1.00000	ug/Kg	167511		12/03/05 0123	glr
	2,4,5-Trichlorophenol, 3541 Low Solid*	340	U		76	340	1.00000	ug/Kg	167511		12/03/05 0123	glr
	Hexachlorocyclopentadiene, 3541 Low Solid*	690	U	*	120	690	1.00000	ug/Kg	167511		12/03/05 0123	glr
	2-Methylnaphthalene, 3541 Low Solid*	170	U		38	170	1.00000	ug/Kg	167511		12/03/05 0123	glr
	2-Nitroaniline, 3541 Low Solid*	170	U		35	170	1.00000	ug/Kg	167511		12/03/05 0123	glr
	2-Chloronaphthalene, 3541 Low Solid*	170	U		22	170	1.00000	ug/Kg	167511		12/03/05 0123	glr

* In Description = Dry Wgt.

STL Chicago is part of Severn Trent Laboratories, Inc.

LABORATORY TEST RESULTS

Job Number: 242389

Date:12/07/2005

CUSTOMER: AMEC Earth & Environmental | PROJECT: GE-ALBUQUERQUE NM | ATTN: Bertisabel Custer

Customer Sample ID: DW3-11
Date Sampled.....: 11/29/2005
Time Sampled.....: 11:00
Sample Matrix.....: Soil

Laboratory Sample ID: 242389-2
Date Received.....: 11/30/2005
Time Received.....: 09:15

TEST METHOD	PARAMETER/TEST DESCRIPTION	SAMPLE RESULT	Q	FLAGS	MDL	RL	DILUTION	UNITS	BATCH	DT	DATE/TIME	TECH
	4-Chloro-3-methylphenol, 3541 Low Solid*	340	U		56	340	1.00000	ug/Kg	167511		12/03/05 0123	glr
	2,6-Dinitrotoluene, 3541 Low Solid*	170	U		26	170	1.00000	ug/Kg	167511		12/03/05 0123	glr
	2-Nitrophenol, 3541 Low Solid*	340	U		78	340	1.00000	ug/Kg	167511		12/03/05 0123	glr
	3-Nitroaniline, 3541 Low Solid*	340	U		45	340	1.00000	ug/Kg	167511		12/03/05 0123	glr
	Dimethyl phthalate, 3541 Low Solid*	170	U		26	170	1.00000	ug/Kg	167511		12/03/05 0123	glr
	2,4-Dinitrophenol, 3541 Low Solid*	690	U		280	690	1.00000	ug/Kg	167511		12/03/05 0123	glr
	Acenaphthylene, 3541 Low Solid*	34	U		6.7	34	1.00000	ug/Kg	167511		12/03/05 0123	glr
	2,4-Dinitrotoluene, 3541 Low Solid*	170	U		39	170	1.00000	ug/Kg	167511		12/03/05 0123	glr
	Acenaphthene, 3541 Low Solid*	34	U		6.6	34	1.00000	ug/Kg	167511		12/03/05 0123	glr
	Dibenzofuran, 3541 Low Solid*	170	U		26	170	1.00000	ug/Kg	167511		12/03/05 0123	glr
	4-Nitrophenol, 3541 Low Solid*	690	U		190	690	1.00000	ug/Kg	167511		12/03/05 0123	glr
	Fluorene, 3541 Low Solid*	34	U		6.5	34	1.00000	ug/Kg	167511		12/03/05 0123	glr
	4-Nitroaniline, 3541 Low Solid*	340	U		49	340	1.00000	ug/Kg	167511		12/03/05 0123	glr
	4-Bromophenyl phenyl ether, 3541 Low Soli*	170	U		20	170	1.00000	ug/Kg	167511		12/03/05 0123	glr
	Hexachlorobenzene, 3541 Low Solid*	69	U		20	69	1.00000	ug/Kg	167511		12/03/05 0123	glr
	Diethyl phthalate, 3541 Low Solid*	170	U		37	170	1.00000	ug/Kg	167511		12/03/05 0123	glr
	4-Chlorophenyl phenyl ether, 3541 Low Sol*d	170	U		35	170	1.00000	ug/Kg	167511		12/03/05 0123	glr
	Pentachlorophenol, 3541 Low Solid*	690	U		190	690	1.00000	ug/Kg	167511		12/03/05 0123	glr
	n-Nitrosodiphenylamine, 3541 Low Solid*	170	U		18	170	1.00000	ug/Kg	167511		12/03/05 0123	glr
	4,6-Dinitro-2-methylphenol, 3541 Low Soli*	340	U		100	340	1.00000	ug/Kg	167511		12/03/05 0123	glr
	Phenanthrene, 3541 Low Solid*	34	U		5.5	34	1.00000	ug/Kg	167511		12/03/05 0123	glr
	Anthracene, 3541 Low Solid*	34	U		7.4	34	1.00000	ug/Kg	167511		12/03/05 0123	glr
	Carbazole, 3541 Low Solid*	170	U		20	170	1.00000	ug/Kg	167511		12/03/05 0123	glr
	Di-n-butyl phthalate, 3541 Low Solid*	170	U		20	170	1.00000	ug/Kg	167511		12/03/05 0123	glr
	Benzidine, 3541 Low Solid*	690	U		150	690	1.00000	ug/Kg	167511		12/03/05 0123	glr
	Fluoranthene, 3541 Low Solid*	34	U		6.4	34	1.00000	ug/Kg	167511		12/03/05 0123	glr
	Pyrene, 3541 Low Solid*	34	U		7.8	34	1.00000	ug/Kg	167511		12/03/05 0123	glr
	Butyl benzyl phthalate, 3541 Low Solid*	170	U		25	170	1.00000	ug/Kg	167511		12/03/05 0123	glr
	Benzo(a)anthracene, 3541 Low Solid*	34	U		6.7	34	1.00000	ug/Kg	167511		12/03/05 0123	glr

* In Description = Dry Wgt.

STL Chicago is part of Severn Trent Laboratories, Inc.

LABORATORY TEST RESULTS

Job Number: 242389

Date:12/07/2005

CUSTOMER: AMEC Earth & Environmental

PROJECT: GE-ALBUQUERQUE NM

ATTN: Bertisabel Custer

Customer Sample ID: DW3-11
Date Sampled.....: 11/29/2005
Time Sampled.....: 11:00
Sample Matrix.....: Soil

Laboratory Sample ID: 242389-2
Date Received.....: 11/30/2005
Time Received.....: 09:15

TEST METHOD	PARAMETER/TEST DESCRIPTION	SAMPLE RESULT	Q	FLAGS	MDL	RL	DILUTION	UNITS	BATCH	DT	DATE/TIME	TECH
	Chrysene, 3541 Low Solid*	34	U		6.9	34	1.00000	ug/Kg	167511		12/03/05 0123	glr
	3,3-Dichlorobenzidine, 3541 Low Solid*	170	U		35	170	1.00000	ug/Kg	167511		12/03/05 0123	glr
	Bis(2-ethylhexyl)phthalate, 3541 Low Soli*	170	U		73	170	1.00000	ug/Kg	167511		12/03/05 0123	glr
	Di-n-octyl phthalate, 3541 Low Solid*	170	U		31	170	1.00000	ug/Kg	167511		12/03/05 0123	glr
	Benzo(b)fluoranthene, 3541 Low Solid*	34	U		8.5	34	1.00000	ug/Kg	167511		12/03/05 0123	glr
	Benzo(k)fluoranthene, 3541 Low Solid*	34	U		9.5	34	1.00000	ug/Kg	167511		12/03/05 0123	glr
	Benzo(a)pyrene, 3541 Low Solid*	34	U		3.9	34	1.00000	ug/Kg	167511		12/03/05 0123	glr
	Indeno(1,2,3-cd)pyrene, 3541 Low Solid*	34	U		6.8	34	1.00000	ug/Kg	167511		12/03/05 0123	glr
	Dibenzo(a,h)anthracene, 3541 Low Solid*	34	U		6.9	34	1.00000	ug/Kg	167511		12/03/05 0123	glr
	Benzo(ghi)perylene, 3541 Low Solid*	34	U		9.2	34	1.00000	ug/Kg	167511		12/03/05 0123	glr
8082	PCB Analysis											
	Aroclor 1016, 3541 Solid*	6900	U		2300	6900	400.000	ug/Kg	167476		12/05/05 0931	bjt
	Aroclor 1221, 3541 Solid*	6900	U		1900	6900	400.000	ug/Kg	167476		12/05/05 0931	bjt
	Aroclor 1232, 3541 Solid*	6900	U		1900	6900	400.000	ug/Kg	167476		12/05/05 0931	bjt
	Aroclor 1242, 3541 Solid*	6900	U		2000	6900	400.000	ug/Kg	167476		12/05/05 0931	bjt
	Aroclor 1248, 3541 Solid*	6900	U		1500	6900	400.000	ug/Kg	167476		12/05/05 0931	bjt
	Aroclor 1254, 3541 Solid*	6900	U		1500	6900	400.000	ug/Kg	167476		12/05/05 0931	bjt
	Aroclor 1260, 3541 Solid*	73000			1400	6900	400.000	ug/Kg	167476		12/05/05 0931	bjt
Method	% Solids Determination											
	% Solids, Solid	94.4			0.10	0.10	1	%	167231		12/01/05 1452	pfk
	% Moisture, Solid	5.6			0.10	0.10	1	%	167231		12/01/05 1452	pfk
7471A	Mercury (CVAA) Solids											
	Mercury, Solid*	0.018	U		0.0065	0.018	1	mg/Kg	167257		12/01/05 1538	gok
6010B	Metals Analysis (ICAP Trace)											
	Arsenic, Solid*	0.72	B		0.36	0.99	1	mg/Kg	167293		12/01/05 1253	tds

* In Description = Dry Wgt.

STL Chicago is part of Severn Trent Laboratories, Inc.

LABORATORY TEST RESULTS

Job Number: 242389

Date: 12/07/2005

CUSTOMER: AMEC Earth & Environmental

PROJECT: GE-ALBUQUERQUE NM

ATTN: Bertisabel Custer

Customer Sample ID: DW3-11
Date Sampled.....: 11/29/2005
Time Sampled.....: 11:00
Sample Matrix.....: Soil

Laboratory Sample ID: 242389-2
Date Received.....: 11/30/2005
Time Received.....: 09:15

TEST METHOD	PARAMETER/TEST DESCRIPTION	SAMPLE RESULT	Q	FLAGS	MDL	RL	DILUTION	UNITS	BATCH	DT	DATE/TIME	TECH
	Barium, Solid*	18			0.071	0.99	1	mg/Kg	167293		12/01/05 1253	tds
	Cadmium, Solid*	0.20	U		0.057	0.20	1	mg/Kg	167293		12/01/05 1253	tds
	Chromium, Solid*	2.2			0.099	0.99	1	mg/Kg	167293		12/01/05 1253	tds
	Lead, Solid*	2.7			0.25	0.49	1	mg/Kg	167293		12/01/05 1253	tds
	Selenium, Solid*	0.56	B		0.44	0.99	1	mg/Kg	167293		12/01/05 1253	tds
	Silver, Solid*	0.49	U		0.099	0.49	1	mg/Kg	167293		12/01/05 1253	tds
8260B	Volatile Organics											
	Dichlorodifluoromethane, Solid*	5.3	U		1.0	5.3	1.00000	ug/Kg	167420		12/03/05 0330	ges
	Chloromethane, Solid*	5.3	U		1.4	5.3	1.00000	ug/Kg	167420		12/03/05 0330	ges
	Vinyl chloride, Solid*	5.3	U		0.83	5.3	1.00000	ug/Kg	167420		12/03/05 0330	ges
	Bromomethane, Solid*	5.3	U		3.3	5.3	1.00000	ug/Kg	167420		12/03/05 0330	ges
	Chloroethane, Solid*	5.3	U		3.3	5.3	1.00000	ug/Kg	167420		12/03/05 0330	ges
	Trichlorofluoromethane, Solid*	5.3	U		1.6	5.3	1.00000	ug/Kg	167420		12/03/05 0330	ges
	1,1-Dichloroethene, Solid*	5.3	U		1.4	5.3	1.00000	ug/Kg	167420		12/03/05 0330	ges
	Carbon disulfide, Solid*	5.3	U		1.1	5.3	1.00000	ug/Kg	167420		12/03/05 0330	ges
	Acetone, Solid*	5.3	U		4.6	5.3	1.00000	ug/Kg	167420		12/03/05 0330	ges
	Methylene chloride, Solid*	5.3	U		1.7	5.3	1.00000	ug/Kg	167420		12/03/05 0330	ges
	trans-1,2-Dichloroethene, Solid*	5.3	U		0.82	5.3	1.00000	ug/Kg	167420		12/03/05 0330	ges
	Methyl-tert-butyl-ether (MTBE), Solid*	5.3	U		0.58	5.3	1.00000	ug/Kg	167420		12/03/05 0330	ges
	1,1-Dichloroethane, Solid*	5.3	U		0.62	5.3	1.00000	ug/Kg	167420		12/03/05 0330	ges
	2,2-Dichloropropane, Solid*	5.3	U		1.5	5.3	1.00000	ug/Kg	167420		12/03/05 0330	ges
	cis-1,2-Dichloroethene, Solid*	5.3	U		0.59	5.3	1.00000	ug/Kg	167420		12/03/05 0330	ges
	2-Butanone (MEK), Solid*	5.3	U		2.3	5.3	1.00000	ug/Kg	167420		12/03/05 0330	ges
	Bromochloromethane, Solid*	5.3	U		0.79	5.3	1.00000	ug/Kg	167420		12/03/05 0330	ges
	Chloroform, Solid*	5.3	U		0.72	5.3	1.00000	ug/Kg	167420		12/03/05 0330	ges
	1,1,1-Trichloroethane, Solid*	5.3	U		0.76	5.3	1.00000	ug/Kg	167420		12/03/05 0330	ges
	1,1-Dichloropropene, Solid*	5.3	U		0.76	5.3	1.00000	ug/Kg	167420		12/03/05 0330	ges
	Carbon tetrachloride, Solid*	5.3	U		0.77	5.3	1.00000	ug/Kg	167420		12/03/05 0330	ges

* In Description = Dry Wgt.

STL Chicago is part of Severn Trent Laboratories, Inc.

LABORATORY TEST RESULTS

Job Number: 242389

Date: 12/07/2005

CUSTOMER: AMEC Earth & Environmental

PROJECT: GE-ALBUQUERQUE NM

ATTN: Bertisabel Custer

Customer Sample ID: DW3-11
Date Sampled.....: 11/29/2005
Time Sampled.....: 11:00
Sample Matrix.....: Soil

Laboratory Sample ID: 242389-2
Date Received.....: 11/30/2005
Time Received.....: 09:15

TEST METHOD	PARAMETER/TEST DESCRIPTION	SAMPLE RESULT	Q	FLAGS	MDL	RL	DILUTION	UNITS	BATCH	DT	DATE/TIME	TECH
	Benzene, Solid*	5.3	U		0.73	5.3	1.00000	ug/Kg	167420		12/03/05 0330	ges
	1,2-Dichloroethane, Solid*	5.3	U		0.58	5.3	1.00000	ug/Kg	167420		12/03/05 0330	ges
	Trichloroethene, Solid*	5.3	U		0.70	5.3	1.00000	ug/Kg	167420		12/03/05 0330	ges
	1,2-Dichloropropane, Solid*	5.3	U		0.58	5.3	1.00000	ug/Kg	167420		12/03/05 0330	ges
	Dibromomethane, Solid*	5.3	U		0.85	5.3	1.00000	ug/Kg	167420		12/03/05 0330	ges
	Bromodichloromethane, Solid*	5.3	U		0.60	5.3	1.00000	ug/Kg	167420		12/03/05 0330	ges
	cis-1,3-Dichloropropene, Solid*	5.3	U		0.61	5.3	1.00000	ug/Kg	167420		12/03/05 0330	ges
	4-Methyl-2-pentanone (MIBK), Solid*	5.3	U		0.76	5.3	1.00000	ug/Kg	167420		12/03/05 0330	ges
	Toluene, Solid*	5.3	U		1.8	5.3	1.00000	ug/Kg	167420		12/03/05 0330	ges
	trans-1,3-Dichloropropene, Solid*	5.3	U		0.64	5.3	1.00000	ug/Kg	167420		12/03/05 0330	ges
	1,1,2-Trichloroethane, Solid*	5.3	U		0.87	5.3	1.00000	ug/Kg	167420		12/03/05 0330	ges
	Tetrachloroethene, Solid*	5.3	U		0.95	5.3	1.00000	ug/Kg	167420		12/03/05 0330	ges
	1,3-Dichloropropane, Solid*	5.3	U		0.65	5.3	1.00000	ug/Kg	167420		12/03/05 0330	ges
	2-Hexanone, Solid*	5.3	U		1.3	5.3	1.00000	ug/Kg	167420		12/03/05 0330	ges
	Dibromochloromethane, Solid*	5.3	U		0.69	5.3	1.00000	ug/Kg	167420		12/03/05 0330	ges
	1,2-Dibromoethane (EDB), Solid*	5.3	U		0.68	5.3	1.00000	ug/Kg	167420		12/03/05 0330	ges
	Chlorobenzene, Solid*	5.3	U		0.59	5.3	1.00000	ug/Kg	167420		12/03/05 0330	ges
	1,1,1,2-Tetrachloroethane, Solid*	5.3	U		0.64	5.3	1.00000	ug/Kg	167420		12/03/05 0330	ges
	Ethylbenzene, Solid*	5.3	U		0.68	5.3	1.00000	ug/Kg	167420		12/03/05 0330	ges
	m&p-Xylenes, Solid*	11	U		1.3	11	1.00000	ug/Kg	167420		12/03/05 0330	ges
	o-Xylene, Solid*	5.3	U		0.66	5.3	1.00000	ug/Kg	167420		12/03/05 0330	ges
	Styrene, Solid*	5.3	U		0.66	5.3	1.00000	ug/Kg	167420		12/03/05 0330	ges
	Bromoform, Solid*	5.3	U		0.78	5.3	1.00000	ug/Kg	167420		12/03/05 0330	ges
	Isopropylbenzene, Solid*	5.3	U		0.72	5.3	1.00000	ug/Kg	167420		12/03/05 0330	ges
	Bromobenzene, Solid*	5.3	U		0.52	5.3	1.00000	ug/Kg	167420		12/03/05 0330	ges
	1,1,2,2-Tetrachloroethane, Solid*	5.3	U		0.75	5.3	1.00000	ug/Kg	167420		12/03/05 0330	ges
	1,2,3-Trichloropropane, Solid*	5.3	U		1.3	5.3	1.00000	ug/Kg	167420		12/03/05 0330	ges
	n-Propylbenzene, Solid*	5.3	U		0.78	5.3	1.00000	ug/Kg	167420		12/03/05 0330	ges
	2-Chlorotoluene, Solid*	5.3	U		0.70	5.3	1.00000	ug/Kg	167420		12/03/05 0330	ges

* In Description = Dry Wgt.

STL Chicago is part of Severn Trent Laboratories, Inc.

LABORATORY TEST RESULTS

Job Number: 242389

Date:12/07/2005

CUSTOMER: AMEC Earth & Environmental

PROJECT: GE-ALBUQUERQUE NM

ATTN: Bertisabel Custer

Customer Sample ID: DW3-11
Date Sampled.....: 11/29/2005
Time Sampled.....: 11:00
Sample Matrix.....: Soil

Laboratory Sample ID: 242389-2
Date Received.....: 11/30/2005
Time Received.....: 09:15

TEST METHOD	PARAMETER/TEST DESCRIPTION	SAMPLE RESULT	Q	FLAGS	MDL	RL	DILUTION	UNITS	BATCH	DT	DATE/TIME	TECH
	1,3,5-Trimethylbenzene, Solid*	5.3	U		0.86	5.3	1.00000	ug/Kg	167420		12/03/05 0330	ges
	4-Chlorotoluene, Solid*	5.3	U		0.73	5.3	1.00000	ug/Kg	167420		12/03/05 0330	ges
	tert-Butylbenzene, Solid*	5.3	U		0.83	5.3	1.00000	ug/Kg	167420		12/03/05 0330	ges
	1,2,4-Trimethylbenzene, Solid*	5.3	U		0.90	5.3	1.00000	ug/Kg	167420		12/03/05 0330	ges
	sec-Butylbenzene, Solid*	5.3	U		0.89	5.3	1.00000	ug/Kg	167420		12/03/05 0330	ges
	p-Isopropyltoluene, Solid*	5.3	U		0.87	5.3	1.00000	ug/Kg	167420		12/03/05 0330	ges
	n-Butylbenzene, Solid*	5.3	U		1.2	5.3	1.00000	ug/Kg	167420		12/03/05 0330	ges
	1,2-Dibromo-3-chloropropane, Solid*	5.3	U		1.6	5.3	1.00000	ug/Kg	167420		12/03/05 0330	ges
	1,2,4-Trichlorobenzene, Solid*	5.3	U		1.3	5.3	1.00000	ug/Kg	167420		12/03/05 0330	ges
	Hexachlorobutadiene, Solid*	5.3	U		2.8	5.3	1.00000	ug/Kg	167420		12/03/05 0330	ges
	1,2,3-Trichlorobenzene, Solid*	5.3	U		1.2	5.3	1.00000	ug/Kg	167420		12/03/05 0330	ges

* In Description = Dry Wgt.

STL Chicago is part of Severn Trent Laboratories, Inc.

LABORATORY TEST RESULTS

Job Number: 242389

Date:12/07/2005

CUSTOMER: AMEC Earth & Environmental

PROJECT: GE-ALBUQUERQUE NM

ATTN: Bertisabel Custer

Customer Sample ID: DW2-LF-5
Date Sampled.....: 11/29/2005
Time Sampled.....: 13:10
Sample Matrix.....: Soil

Laboratory Sample ID: 242389-3
Date Received.....: 11/30/2005
Time Received.....: 09:15

TEST METHOD	PARAMETER/TEST DESCRIPTION	SAMPLE RESULT	Q	FLAGS	MDL	RL	DILUTION	UNITS	BATCH	DT	DATE/TIME	TECH
8270C	Semivolatile Organics											
	Phenol, 3541 Low Solid*	20000	U		3100	20000	10.00000	ug/Kg	167511		12/03/05 0147	glr
	Bis(2-chloroethyl)ether, 3541 Low Solid*	20000	U		4800	20000	10.00000	ug/Kg	167511		12/03/05 0147	glr
	1,3-Dichlorobenzene, 3541 Low Solid*	20000	U		2600	20000	10.00000	ug/Kg	167511		12/03/05 0147	glr
	1,4-Dichlorobenzene, 3541 Low Solid*	20000	U		3000	20000	10.00000	ug/Kg	167511		12/03/05 0147	glr
	1,2-Dichlorobenzene, 3541 Low Solid*	20000	U		2800	20000	10.00000	ug/Kg	167511		12/03/05 0147	glr
	Benzyl alcohol, 3541 Low Solid*	39000	U		14000	39000	10.00000	ug/Kg	167511		12/03/05 0147	glr
	2-Methylphenol (o-cresol), 3541 Low Solid*	20000	U		3200	20000	10.00000	ug/Kg	167511		12/03/05 0147	glr
	2,2-oxybis (1-chloropropane), 3541 Low So*id	20000	U		3200	20000	10.00000	ug/Kg	167511		12/03/05 0147	glr
	n-Nitroso-di-n-propylamine, 3541 Low Soli*	20000	U		3400	20000	10.00000	ug/Kg	167511		12/03/05 0147	glr
	Hexachloroethane, 3541 Low Solid*	20000	U		3200	20000	10.00000	ug/Kg	167511		12/03/05 0147	glr
	4-Methylphenol (m/p-cresol), 3541 Low Sol*d	20000	U		3800	20000	10.00000	ug/Kg	167511		12/03/05 0147	glr
	2-Chlorophenol, 3541 Low Solid*	20000	U		3000	20000	10.00000	ug/Kg	167511		12/03/05 0147	glr
	Nitrobenzene, 3541 Low Solid*	3900	U		1100	3900	10.00000	ug/Kg	167511		12/03/05 0147	glr
	Bis(2-chloroethoxy)methane, 3541 Low Soli*	20000	U		3000	20000	10.00000	ug/Kg	167511		12/03/05 0147	glr
	1,2,4-Trichlorobenzene, 3541 Low Solid*	24000			3000	20000	10.00000	ug/Kg	167511		12/03/05 0147	glr
	Benzoic acid, 3541 Low Solid*	200000	U		86000	200000	10.00000	ug/Kg	167511		12/03/05 0147	glr
	Isophorone, 3541 Low Solid*	20000	U		2900	20000	10.00000	ug/Kg	167511		12/03/05 0147	glr
	2,4-Dimethylphenol, 3541 Low Solid*	39000	U		9400	39000	10.00000	ug/Kg	167511		12/03/05 0147	glr
	Hexachlorobutadiene, 3541 Low Solid*	20000	U		4600	20000	10.00000	ug/Kg	167511		12/03/05 0147	glr
	Naphthalene, 3541 Low Solid*	3900	U		790	3900	10.00000	ug/Kg	167511		12/03/05 0147	glr
	2,4-Dichlorophenol, 3541 Low Solid*	39000	U		6700	39000	10.00000	ug/Kg	167511		12/03/05 0147	glr
	4-Chloroaniline, 3541 Low Solid*	80000	U		8600	80000	10.00000	ug/Kg	167511		12/03/05 0147	glr
	2,4,6-Trichlorophenol, 3541 Low Solid*	39000	U		8100	39000	10.00000	ug/Kg	167511		12/03/05 0147	glr
	2,4,5-Trichlorophenol, 3541 Low Solid*	39000	U		8800	39000	10.00000	ug/Kg	167511		12/03/05 0147	glr
	Hexachlorocyclopentadiene, 3541 Low Solid*	80000	U	*	14000	80000	10.00000	ug/Kg	167511		12/03/05 0147	glr
	2-Methylnaphthalene, 3541 Low Solid*	20000	U		4400	20000	10.00000	ug/Kg	167511		12/03/05 0147	glr
	2-Nitroaniline, 3541 Low Solid*	20000	U		4000	20000	10.00000	ug/Kg	167511		12/03/05 0147	glr
	2-Chloronaphthalene, 3541 Low Solid*	20000	U		2600	20000	10.00000	ug/Kg	167511		12/03/05 0147	glr

* In Description = Dry Wgt.

STL Chicago is part of Severn Trent Laboratories, Inc.

LABORATORY TEST RESULTS

Job Number: 242389

Date:12/07/2005

CUSTOMER: AMEC Earth & Environmental

PROJECT: GE-ALBUQUERQUE NM

ATTN: Bertisabel Custer

Customer Sample ID: DW2-LF-5
Date Sampled.....: 11/29/2005
Time Sampled.....: 13:10
Sample Matrix.....: Soil

Laboratory Sample ID: 242389-3
Date Received.....: 11/30/2005
Time Received.....: 09:15

TEST METHOD	PARAMETER/TEST DESCRIPTION	SAMPLE RESULT	Q	FLAGS	MDL	RL	DILUTION	UNITS	BATCH	DT	DATE/TIME	TECH
	4-Chloro-3-methylphenol, 3541 Low Solid*	39000	U		6500	39000	10.00000	ug/Kg	167511		12/03/05 0147	glr
	2,6-Dinitrotoluene, 3541 Low Solid*	20000	U		3000	20000	10.00000	ug/Kg	167511		12/03/05 0147	glr
	2-Nitrophenol, 3541 Low Solid*	39000	U		8900	39000	10.00000	ug/Kg	167511		12/03/05 0147	glr
	3-Nitroaniline, 3541 Low Solid*	39000	U		5200	39000	10.00000	ug/Kg	167511		12/03/05 0147	glr
	Dimethyl phthalate, 3541 Low Solid*	20000	U		3000	20000	10.00000	ug/Kg	167511		12/03/05 0147	glr
	2,4-Dinitrophenol, 3541 Low Solid*	80000	U		32000	80000	10.00000	ug/Kg	167511		12/03/05 0147	glr
	Acenaphthylene, 3541 Low Solid*	3900	U		780	3900	10.00000	ug/Kg	167511		12/03/05 0147	glr
	2,4-Dinitrotoluene, 3541 Low Solid*	20000	U		4500	20000	10.00000	ug/Kg	167511		12/03/05 0147	glr
	Acenaphthene, 3541 Low Solid*	3900	U		760	3900	10.00000	ug/Kg	167511		12/03/05 0147	glr
	Dibenzofuran, 3541 Low Solid*	20000	U		3000	20000	10.00000	ug/Kg	167511		12/03/05 0147	glr
	4-Nitrophenol, 3541 Low Solid*	80000	U		22000	80000	10.00000	ug/Kg	167511		12/03/05 0147	glr
	Fluorene, 3541 Low Solid*	3900	U		750	3900	10.00000	ug/Kg	167511		12/03/05 0147	glr
	4-Nitroaniline, 3541 Low Solid*	39000	U		5600	39000	10.00000	ug/Kg	167511		12/03/05 0147	glr
	4-Bromophenyl phenyl ether, 3541 Low Soli*	20000	U		2300	20000	10.00000	ug/Kg	167511		12/03/05 0147	glr
	Hexachlorobenzene, 3541 Low Solid*	8000	U		2300	8000	10.00000	ug/Kg	167511		12/03/05 0147	glr
	Diethyl phthalate, 3541 Low Solid*	20000	U		4300	20000	10.00000	ug/Kg	167511		12/03/05 0147	glr
	4-Chlorophenyl phenyl ether, 3541 Low Sol*d	20000	U		4000	20000	10.00000	ug/Kg	167511		12/03/05 0147	glr
	Pentachlorophenol, 3541 Low Solid*	80000	U		22000	80000	10.00000	ug/Kg	167511		12/03/05 0147	glr
	n-Nitrosodiphenylamine, 3541 Low Solid*	20000	U		2000	20000	10.00000	ug/Kg	167511		12/03/05 0147	glr
	4,6-Dinitro-2-methylphenol, 3541 Low Soli*	39000	U		11000	39000	10.00000	ug/Kg	167511		12/03/05 0147	glr
	Phenanthrene, 3541 Low Solid*	3900	U		630	3900	10.00000	ug/Kg	167511		12/03/05 0147	glr
	Anthracene, 3541 Low Solid*	3900	U		850	3900	10.00000	ug/Kg	167511		12/03/05 0147	glr
	Carbazole, 3541 Low Solid*	20000	U		2300	20000	10.00000	ug/Kg	167511		12/03/05 0147	glr
	Di-n-butyl phthalate, 3541 Low Solid*	20000	U		2300	20000	10.00000	ug/Kg	167511		12/03/05 0147	glr
	Benzidine, 3541 Low Solid*	80000	U		17000	80000	10.00000	ug/Kg	167511		12/03/05 0147	glr
	Fluoranthene, 3541 Low Solid*	3900	U		740	3900	10.00000	ug/Kg	167511		12/03/05 0147	glr
	Pyrene, 3541 Low Solid*	3900	U		900	3900	10.00000	ug/Kg	167511		12/03/05 0147	glr
	Butyl benzyl phthalate, 3541 Low Solid*	20000	U		2900	20000	10.00000	ug/Kg	167511		12/03/05 0147	glr
	Benzo(a)anthracene, 3541 Low Solid*	3900	U		780	3900	10.00000	ug/Kg	167511		12/03/05 0147	glr

* In Description = Dry Wgt.

STL Chicago is part of Severn Trent Laboratories, Inc.

LABORATORY TEST RESULTS

Job Number: 242389

Date:12/07/2005

CUSTOMER: AMEC Earth & Environmental

PROJECT: GE-ALBUQUERQUE NM

ATTN: Bertisabel Custer

Customer Sample ID: DW2-LF-5
Date Sampled.....: 11/29/2005
Time Sampled.....: 13:10
Sample Matrix.....: Soil

Laboratory Sample ID: 242389-3
Date Received.....: 11/30/2005
Time Received.....: 09:15

TEST METHOD	PARAMETER/TEST DESCRIPTION	SAMPLE RESULT	Q	FLAGS	MDL	RL	DILUTION	UNITS	BATCH	DT	DATE/TIME	TECH
	Chrysene, 3541 Low Solid*	3900	U		800	3900	10.00000	ug/Kg	167511		12/03/05 0147	glr
	3,3-Dichlorobenzidine, 3541 Low Solid*	20000	U		4000	20000	10.00000	ug/Kg	167511		12/03/05 0147	glr
	Bis(2-ethylhexyl)phthalate, 3541 Low Soli*	20000	U		8400	20000	10.00000	ug/Kg	167511		12/03/05 0147	glr
	Di-n-octyl phthalate, 3541 Low Solid*	20000	U		3500	20000	10.00000	ug/Kg	167511		12/03/05 0147	glr
	Benzo(b)fluoranthene, 3541 Low Solid*	3900	U		980	3900	10.00000	ug/Kg	167511		12/03/05 0147	glr
	Benzo(k)fluoranthene, 3541 Low Solid*	3900	U		1100	3900	10.00000	ug/Kg	167511		12/03/05 0147	glr
	Benzo(a)pyrene, 3541 Low Solid*	3900	U		450	3900	10.00000	ug/Kg	167511		12/03/05 0147	glr
	Indeno(1,2,3-cd)pyrene, 3541 Low Solid*	3900	U		790	3900	10.00000	ug/Kg	167511		12/03/05 0147	glr
	Dibenzo(a,h)anthracene, 3541 Low Solid*	3900	U		800	3900	10.00000	ug/Kg	167511		12/03/05 0147	glr
	Benzo(ghi)perylene, 3541 Low Solid*	3900	U		1100	3900	10.00000	ug/Kg	167511		12/03/05 0147	glr
8082	PCB Analysis											
	Aroclor 1016, 3541 Solid*	1000	U		330	1000	5.00000	ug/Kg	167476		12/03/05 0415	bjt
	Aroclor 1221, 3541 Solid*	1000	U		270	1000	5.00000	ug/Kg	167476		12/03/05 0415	bjt
	Aroclor 1232, 3541 Solid*	1000	U		270	1000	5.00000	ug/Kg	167476		12/03/05 0415	bjt
	Aroclor 1242, 3541 Solid*	1000	U		290	1000	5.00000	ug/Kg	167476		12/03/05 0415	bjt
	Aroclor 1248, 3541 Solid*	1300			210	1000	5.00000	ug/Kg	167476		12/03/05 0415	bjt
	Aroclor 1254, 3541 Solid*	1000	U		220	1000	5.00000	ug/Kg	167476		12/03/05 0415	bjt
	Aroclor 1260, 3541 Solid*	4600			200	1000	5.00000	ug/Kg	167476		12/03/05 0415	bjt
8260B	Volatile Organics											
	Dichlorodifluoromethane, High/Med Level*	120	U		28	120	1.0000	ug/Kg	167677		12/03/05 1524	jdn
	Chloromethane, High/Med Level*	120	U	*	25	120	1.0000	ug/Kg	167677		12/03/05 1524	jdn
	Vinyl chloride, High/Med Level*	31	U		16	31	1.0000	ug/Kg	167677		12/03/05 1524	jdn
	Bromomethane, High/Med Level*	120	U		60	120	1.0000	ug/Kg	167677		12/03/05 1524	jdn
	Chloroethane, High/Med Level*	120	U		24	120	1.0000	ug/Kg	167677		12/03/05 1524	jdn
	Trichlorofluoromethane, High/Med Level*	120	U		21	120	1.0000	ug/Kg	167677		12/03/05 1524	jdn
	1,1-Dichloroethene, High/Med Level*	62	U		17	62	1.0000	ug/Kg	167677		12/03/05 1524	jdn
	Carbon disulfide, High/Med Level*	120	U		11	120	1.0000	ug/Kg	167677		12/03/05 1524	jdn

* In Description = Dry Wgt.

STL Chicago is part of Severn Trent Laboratories, Inc.

LABORATORY TEST RESULTS

Job Number: 242389

Date:12/07/2005

CUSTOMER: AMEC Earth & Environmental

PROJECT: GE-ALBUQUERQUE NM

ATTN: Bertisabel Custer

Customer Sample ID: DW2-LF-5
Date Sampled.....: 11/29/2005
Time Sampled.....: 13:10
Sample Matrix.....: Soil

Laboratory Sample ID: 242389-3
Date Received.....: 11/30/2005
Time Received.....: 09:15

TEST METHOD	PARAMETER/TEST DESCRIPTION	SAMPLE RESULT	Q	FLAGS	MDL	RL	DILUTION	UNITS	BATCH	DT	DATE/TIME	TECH
	Acetone, High/Med Level*	250	U		76	250	1.0000	ug/Kg	167677		12/03/05 1524	jdn
	Methylene chloride, High/Med Level*	120	U		36	120	1.0000	ug/Kg	167677		12/03/05 1524	jdn
	trans-1,2-Dichloroethene, High/Med Level*	62	U		12	62	1.0000	ug/Kg	167677		12/03/05 1524	jdn
	Methyl-tert-butyl-ether (MTBE), High/Med*Level	120	U		15	120	1.0000	ug/Kg	167677		12/03/05 1524	jdn
	1,1-Dichloroethane, High/Med Level*	62	U		12	62	1.0000	ug/Kg	167677		12/03/05 1524	jdn
	2,2-Dichloropropane, High/Med Level*	62	U		12	62	1.0000	ug/Kg	167677		12/03/05 1524	jdn
	cis-1,2-Dichloroethene, High/Med Level*	62	U		17	62	1.0000	ug/Kg	167677		12/03/05 1524	jdn
	2-Butanone (MEK), High/Med Level*	120	U		68	120	1.0000	ug/Kg	167677		12/03/05 1524	jdn
	Bromochloromethane, High/Med Level*	120	U		20	120	1.0000	ug/Kg	167677		12/03/05 1524	jdn
	Chloroform, High/Med Level*	62	U		12	62	1.0000	ug/Kg	167677		12/03/05 1524	jdn
	1,1,1-Trichloroethane, High/Med Level*	62	U		9.8	62	1.0000	ug/Kg	167677		12/03/05 1524	jdn
	1,1-Dichloropropene, High/Med Level*	62	U		26	62	1.0000	ug/Kg	167677		12/03/05 1524	jdn
	Carbon tetrachloride, High/Med Level*	62	U		36	62	1.0000	ug/Kg	167677		12/03/05 1524	jdn
	Benzene, High/Med Level*	31	U		5.4	31	1.0000	ug/Kg	167677		12/03/05 1524	jdn
	1,2-Dichloroethane, High/Med Level*	62	U		16	62	1.0000	ug/Kg	167677		12/03/05 1524	jdn
	Trichloroethene, High/Med Level*	31	U		13	31	1.0000	ug/Kg	167677		12/03/05 1524	jdn
	1,2-Dichloropropane, High/Med Level*	62	U		16	62	1.0000	ug/Kg	167677		12/03/05 1524	jdn
	Dibromomethane, High/Med Level*	120	U		18	120	1.0000	ug/Kg	167677		12/03/05 1524	jdn
	Bromodichloromethane, High/Med Level*	120	U		11	120	1.0000	ug/Kg	167677		12/03/05 1524	jdn
	cis-1,3-Dichloropropene, High/Med Level*	62	U		11	62	1.0000	ug/Kg	167677		12/03/05 1524	jdn
	4-Methyl-2-pentanone (MIBK), High/Med Lev*l	120	U		78	120	1.0000	ug/Kg	167677		12/03/05 1524	jdn
	Toluene, High/Med Level*	31	U		7.2	31	1.0000	ug/Kg	167677		12/03/05 1524	jdn
	trans-1,3-Dichloropropene, High/Med Level*	62	U		23	62	1.0000	ug/Kg	167677		12/03/05 1524	jdn
	1,1,2-Trichloroethane, High/Med Level*	62	U		20	62	1.0000	ug/Kg	167677		12/03/05 1524	jdn
	Tetrachloroethene, High/Med Level*	1600			24	62	1.0000	ug/Kg	167677		12/03/05 1524	jdn
	1,3-Dichloropropane, High/Med Level*	62	U		19	62	1.0000	ug/Kg	167677		12/03/05 1524	jdn
	2-Hexanone, High/Med Level*	120	U		76	120	1.0000	ug/Kg	167677		12/03/05 1524	jdn
	Dibromochloromethane, High/Med Level*	120	U		16	120	1.0000	ug/Kg	167677		12/03/05 1524	jdn
	1,2-Dibromoethane (EDB), High/Med Level*	120	U		82	120	1.0000	ug/Kg	167677		12/03/05 1524	jdn

* In Description = Dry Wgt.

STL Chicago is part of Severn Trent Laboratories, Inc.

LABORATORY TEST RESULTS

Job Number: 242389

Date:12/07/2005

CUSTOMER: AMEC Earth & Environmental | PROJECT: GE-ALBUQUERQUE NM | ATTN: Bertisabel Custer

Customer Sample ID: DW2-LF-5
Date Sampled.....: 11/29/2005
Time Sampled.....: 13:10
Sample Matrix.....: Soil

Laboratory Sample ID: 242389-3
Date Received.....: 11/30/2005
Time Received.....: 09:15

TEST METHOD	PARAMETER/TEST DESCRIPTION	SAMPLE RESULT	Q	FLAGS	MDL	RL	DILUTION	UNITS	BATCH	DT	DATE/TIME	TECH
	Chlorobenzene, High/Med Level*	62	U		15	62	1.0000	ug/Kg	167677		12/03/05 1524	jdn
	1,1,1,2-Tetrachloroethane, High/Med Level*	120	U		13	120	1.0000	ug/Kg	167677		12/03/05 1524	jdn
	Ethylbenzene, High/Med Level*	31	U		11	31	1.0000	ug/Kg	167677		12/03/05 1524	jdn
	m&p-Xylenes, High/Med Level*	390			18	62	1.0000	ug/Kg	167677		12/03/05 1524	jdn
	o-Xylene, High/Med Level*	85			8.8	31	1.0000	ug/Kg	167677		12/03/05 1524	jdn
	Styrene, High/Med Level*	62	U		20	62	1.0000	ug/Kg	167677		12/03/05 1524	jdn
	Bromoform, High/Med Level*	120	U		22	120	1.0000	ug/Kg	167677		12/03/05 1524	jdn
	Isopropylbenzene, High/Med Level*	120	U		25	120	1.0000	ug/Kg	167677		12/03/05 1524	jdn
	Bromobenzene, High/Med Level*	120	U		19	120	1.0000	ug/Kg	167677		12/03/05 1524	jdn
	1,1,2,2-Tetrachloroethane, High/Med Level*	62	U		17	62	1.0000	ug/Kg	167677		12/03/05 1524	jdn
	1,2,3-Trichloropropane, High/Med Level*	120	U		29	120	1.0000	ug/Kg	167677		12/03/05 1524	jdn
	n-Propylbenzene, High/Med Level*	120	U		39	120	1.0000	ug/Kg	167677		12/03/05 1524	jdn
	2-Chlorotoluene, High/Med Level*	62	U		30	62	1.0000	ug/Kg	167677		12/03/05 1524	jdn
	1,3,5-Trimethylbenzene, High/Med Level*	120	U		34	120	1.0000	ug/Kg	167677		12/03/05 1524	jdn
	4-Chlorotoluene, High/Med Level*	62	U		40	62	1.0000	ug/Kg	167677		12/03/05 1524	jdn
	tert-Butylbenzene, High/Med Level*	62	U		36	62	1.0000	ug/Kg	167677		12/03/05 1524	jdn
	1,2,4-Trimethylbenzene, High/Med Level*	120	U		31	120	1.0000	ug/Kg	167677		12/03/05 1524	jdn
	sec-Butylbenzene, High/Med Level*	62	U		36	62	1.0000	ug/Kg	167677		12/03/05 1524	jdn
	p-Isopropyltoluene, High/Med Level*	120	U		41	120	1.0000	ug/Kg	167677		12/03/05 1524	jdn
	n-Butylbenzene, High/Med Level*	62	U		54	62	1.0000	ug/Kg	167677		12/03/05 1524	jdn
	1,2-Dibromo-3-chloropropane, High/Med Lev*l	120	U		43	120	1.0000	ug/Kg	167677		12/03/05 1524	jdn
	1,2,4-Trichlorobenzene, High/Med Level*	1100			80	120	1.0000	ug/Kg	167677		12/03/05 1524	jdn
	Hexachlorobutadiene, High/Med Level*	120	U		48	120	1.0000	ug/Kg	167677		12/03/05 1524	jdn
	1,2,3-Trichlorobenzene, High/Med Level*	13000			61	120	1.0000	ug/Kg	167677		12/03/05 1524	jdn
Method	% Solids Determination											
	% Solids, Solid	80.9			0.10	0.10	1	%	167231		12/01/05 1454	pfk
	% Moisture, Solid	19.1			0.10	0.10	1	%	167231		12/01/05 1454	pfk

* In Description = Dry Wgt.

STL Chicago is part of Severn Trent Laboratories, Inc.

LABORATORY TEST RESULTS

Job Number: 242389

Date:12/07/2005

CUSTOMER: AMEC Earth & Environmental

PROJECT: GE-ALBUQUERQUE NM

ATTN: Bertisabel Custer

Customer Sample ID: DW2-LF-5
Date Sampled.....: 11/29/2005
Time Sampled.....: 13:10
Sample Matrix.....: Soil

Laboratory Sample ID: 242389-3
Date Received.....: 11/30/2005
Time Received.....: 09:15

TEST METHOD	PARAMETER/TEST DESCRIPTION	SAMPLE RESULT	Q	FLAGS	MDL	RL	DILUTION	UNITS	BATCH	DT	DATE/TIME	TECH
7471A	Mercury (CVAA) Solids											
	Mercury, Solid*	0.47			0.038	0.10	5	mg/Kg	167257		12/01/05 1603	gok
6010B	Metals Analysis (ICAP Trace)											
	Arsenic, Solid*	8.9			0.42	1.1	1	mg/Kg	167293		12/01/05 1257	tds
	Barium, Solid*	360			0.082	1.1	1	mg/Kg	167293		12/01/05 1257	tds
	Cadmium, Solid*	33			0.066	0.23	1	mg/Kg	167293		12/01/05 1257	tds
	Chromium, Solid*	160			0.11	1.1	1	mg/Kg	167293		12/01/05 1257	tds
	Lead, Solid*	1100			0.28	0.57	1	mg/Kg	167293		12/01/05 1257	tds
	Selenium, Solid*	19			0.51	1.1	1	mg/Kg	167293		12/01/05 1257	tds
	Silver, Solid*	11			0.11	0.57	1	mg/Kg	167293		12/01/05 1257	tds

* In Description = Dry Wgt.

STL Chicago is part of Severn Trent Laboratories, Inc.

LABORATORY TEST RESULTS

Job Number: 242389

Date:12/07/2005

CUSTOMER: AMEC Earth & Environmental

PROJECT: GE-ALBUQUERQUE NM

ATTN: Bertisabel Custer

Customer Sample ID: DW2-LF-8
Date Sampled.....: 11/29/2005
Time Sampled.....: 13:15
Sample Matrix.....: Soil

Laboratory Sample ID: 242389-4
Date Received.....: 11/30/2005
Time Received.....: 09:15

TEST METHOD	PARAMETER/TEST DESCRIPTION	SAMPLE RESULT	Q	FLAGS	MDL	RL	DILUTION	UNITS	BATCH	DT	DATE/TIME	TECH
8270C	Semivolatile Organics											
	Phenol, 3541 Low Solid*	1700	U		260	1700	10.00000	ug/Kg	167511		12/05/05 1434	glr
	Bis(2-chloroethyl)ether, 3541 Low Solid*	1700	U		400	1700	10.00000	ug/Kg	167511		12/05/05 1434	glr
	1,3-Dichlorobenzene, 3541 Low Solid*	1700	U		220	1700	10.00000	ug/Kg	167511		12/05/05 1434	glr
	1,4-Dichlorobenzene, 3541 Low Solid*	1700	U		250	1700	10.00000	ug/Kg	167511		12/05/05 1434	glr
	1,2-Dichlorobenzene, 3541 Low Solid*	1700	U		230	1700	10.00000	ug/Kg	167511		12/05/05 1434	glr
	Benzyl alcohol, 3541 Low Solid*	3300	U		1200	3300	10.00000	ug/Kg	167511		12/05/05 1434	glr
	2-Methylphenol (o-cresol), 3541 Low Solid*	1700	U		270	1700	10.00000	ug/Kg	167511		12/05/05 1434	glr
	2,2-oxybis (1-chloropropane), 3541 Low Solid	1700	U		270	1700	10.00000	ug/Kg	167511		12/05/05 1434	glr
	n-Nitroso-di-n-propylamine, 3541 Low Soli*	1700	U		290	1700	10.00000	ug/Kg	167511		12/05/05 1434	glr
	Hexachloroethane, 3541 Low Solid*	1700	U		270	1700	10.00000	ug/Kg	167511		12/05/05 1434	glr
	4-Methylphenol (m/p-cresol), 3541 Low Sol*d	1700	U		320	1700	10.00000	ug/Kg	167511		12/05/05 1434	glr
	2-Chlorophenol, 3541 Low Solid*	1700	U		250	1700	10.00000	ug/Kg	167511		12/05/05 1434	glr
	Nitrobenzene, 3541 Low Solid*	330	U		94	330	10.00000	ug/Kg	167511		12/05/05 1434	glr
	Bis(2-chloroethoxy)methane, 3541 Low Soli*	1700	U		250	1700	10.00000	ug/Kg	167511		12/05/05 1434	glr
	1,2,4-Trichlorobenzene, 3541 Low Solid*	3200			250	1700	10.00000	ug/Kg	167511		12/05/05 1434	glr
	Benzoic acid, 3541 Low Solid*	17000	U		7200	17000	10.00000	ug/Kg	167511		12/05/05 1434	glr
	Isophorone, 3541 Low Solid*	1700	U		250	1700	10.00000	ug/Kg	167511		12/05/05 1434	glr
	2,4-Dimethylphenol, 3541 Low Solid*	3300	U		780	3300	10.00000	ug/Kg	167511		12/05/05 1434	glr
	Hexachlorobutadiene, 3541 Low Solid*	1700	U		380	1700	10.00000	ug/Kg	167511		12/05/05 1434	glr
	Naphthalene, 3541 Low Solid*	330	U		66	330	10.00000	ug/Kg	167511		12/05/05 1434	glr
	2,4-Dichlorophenol, 3541 Low Solid*	3300	U		560	3300	10.00000	ug/Kg	167511		12/05/05 1434	glr
	4-Chloroaniline, 3541 Low Solid*	6700	U		720	6700	10.00000	ug/Kg	167511		12/05/05 1434	glr
	2,4,6-Trichlorophenol, 3541 Low Solid*	3300	U		680	3300	10.00000	ug/Kg	167511		12/05/05 1434	glr
	2,4,5-Trichlorophenol, 3541 Low Solid*	3300	U	H	740	3300	10.00000	ug/Kg	167511		12/05/05 1434	glr
	Hexachlorocyclopentadiene, 3541 Low Solid*	6700	U	*	1100	6700	10.00000	ug/Kg	167511		12/05/05 1434	glr
	2-Methylnaphthalene, 3541 Low Solid*	1700	U		370	1700	10.00000	ug/Kg	167511		12/05/05 1434	glr
	2-Nitroaniline, 3541 Low Solid*	1700	U		340	1700	10.00000	ug/Kg	167511		12/05/05 1434	glr
	2-Chloronaphthalene, 3541 Low Solid*	1700	U		220	1700	10.00000	ug/Kg	167511		12/05/05 1434	glr

* In Description = Dry Wgt.

STL Chicago is part of Severn Trent Laboratories, Inc.

L A B O R A T O R Y T E S T R E S U L T S

Job Number: 242389

Date:12/07/2005

CUSTOMER: AMEC Earth & Environmental

PROJECT: GE-ALBUQUERQUE NM

ATTN: Bertisabel Custer

Customer Sample ID: DW2-LF-8
Date Sampled.....: 11/29/2005
Time Sampled.....: 13:15
Sample Matrix.....: Soil

Laboratory Sample ID: 242389-4
Date Received.....: 11/30/2005
Time Received.....: 09:15

TEST METHOD	PARAMETER/TEST DESCRIPTION	SAMPLE RESULT	Q	FLAGS	MDL	RL	DILUTION	UNITS	BATCH	DT	DATE/TIME	TECH
	4-Chloro-3-methylphenol, 3541 Low Solid*	3300	U		540	3300	10.00000	ug/Kg	167511		12/05/05 1434	glr
	2,6-Dinitrotoluene, 3541 Low Solid*	1700	U		250	1700	10.00000	ug/Kg	167511		12/05/05 1434	glr
	2-Nitrophenol, 3541 Low Solid*	3300	U		750	3300	10.00000	ug/Kg	167511		12/05/05 1434	glr
	3-Nitroaniline, 3541 Low Solid*	3300	U		430	3300	10.00000	ug/Kg	167511		12/05/05 1434	glr
	Dimethyl phthalate, 3541 Low Solid*	1700	U		250	1700	10.00000	ug/Kg	167511		12/05/05 1434	glr
	2,4-Dinitrophenol, 3541 Low Solid*	6700	U		2700	6700	10.00000	ug/Kg	167511		12/05/05 1434	glr
	Acenaphthylene, 3541 Low Solid*	330	U		65	330	10.00000	ug/Kg	167511		12/05/05 1434	glr
	2,4-Dinitrotoluene, 3541 Low Solid*	1700	U		380	1700	10.00000	ug/Kg	167511		12/05/05 1434	glr
	Acenaphthene, 3541 Low Solid*	330	U		64	330	10.00000	ug/Kg	167511		12/05/05 1434	glr
	Dibenzofuran, 3541 Low Solid*	1700	U		250	1700	10.00000	ug/Kg	167511		12/05/05 1434	glr
	4-Nitrophenol, 3541 Low Solid*	6700	U		1900	6700	10.00000	ug/Kg	167511		12/05/05 1434	glr
	Fluorene, 3541 Low Solid*	330	U		63	330	10.00000	ug/Kg	167511		12/05/05 1434	glr
	4-Nitroaniline, 3541 Low Solid*	3300	U		470	3300	10.00000	ug/Kg	167511		12/05/05 1434	glr
	4-Bromophenyl phenyl ether, 3541 Low Soli*	1700	U		190	1700	10.00000	ug/Kg	167511		12/05/05 1434	glr
	Hexachlorobenzene, 3541 Low Solid*	670	U		190	670	10.00000	ug/Kg	167511		12/05/05 1434	glr
	Diethyl phthalate, 3541 Low Solid*	1700	U		360	1700	10.00000	ug/Kg	167511		12/05/05 1434	glr
	4-Chlorophenyl phenyl ether, 3541 Low Sol*d	1700	U		340	1700	10.00000	ug/Kg	167511		12/05/05 1434	glr
	Pentachlorophenol, 3541 Low Solid*	6700	U		1800	6700	10.00000	ug/Kg	167511		12/05/05 1434	glr
	n-Nitrosodiphenylamine, 3541 Low Solid*	1700	U		170	1700	10.00000	ug/Kg	167511		12/05/05 1434	glr
	4,6-Dinitro-2-methylphenol, 3541 Low Soli*	3300	U		960	3300	10.00000	ug/Kg	167511		12/05/05 1434	glr
	Phenanthrene, 3541 Low Solid*	330	U		53	330	10.00000	ug/Kg	167511		12/05/05 1434	glr
	Anthracene, 3541 Low Solid*	330	U		71	330	10.00000	ug/Kg	167511		12/05/05 1434	glr
	Carbazole, 3541 Low Solid*	1700	U		190	1700	10.00000	ug/Kg	167511		12/05/05 1434	glr
	Di-n-butyl phthalate, 3541 Low Solid*	1700	U		190	1700	10.00000	ug/Kg	167511		12/05/05 1434	glr
	Benzidine, 3541 Low Solid*	6700	U		1400	6700	10.00000	ug/Kg	167511		12/05/05 1434	glr
	Fluoranthene, 3541 Low Solid*	330	U		62	330	10.00000	ug/Kg	167511		12/05/05 1434	glr
	Pyrene, 3541 Low Solid*	330	U		75	330	10.00000	ug/Kg	167511		12/05/05 1434	glr
	Butyl benzyl phthalate, 3541 Low Solid*	1700	U		240	1700	10.00000	ug/Kg	167511		12/05/05 1434	glr
	Benzo(a)anthracene, 3541 Low Solid*	330	U		65	330	10.00000	ug/Kg	167511		12/05/05 1434	glr

* In Description = Dry Wgt.

STL Chicago is part of Severn Trent Laboratories, Inc.

LABORATORY TEST RESULTS

Job Number: 242389

Date:12/07/2005

CUSTOMER: AMEC Earth & Environmental

PROJECT: GE-ALBUQUERQUE NM

ATTN: Bertisabel Custer

Customer Sample ID: DW2-LF-8
Date Sampled.....: 11/29/2005
Time Sampled.....: 13:15
Sample Matrix.....: Soil

Laboratory Sample ID: 242389-4
Date Received.....: 11/30/2005
Time Received.....: 09:15

TEST METHOD	PARAMETER/TEST DESCRIPTION	SAMPLE RESULT	Q	FLAGS	MDL	RL	DILUTION	UNITS	BATCH	DT	DATE/TIME	TECH
	Chrysene, 3541 Low Solid*	88	J		67	330	10.00000	ug/Kg	167511		12/05/05 1434	glr
	3,3-Dichlorobenzidine, 3541 Low Solid*	1700	U		330	1700	10.00000	ug/Kg	167511		12/05/05 1434	glr
	Bis(2-ethylhexyl)phthalate, 3541 Low Soli*	1700	U		710	1700	10.00000	ug/Kg	167511		12/05/05 1434	glr
	Di-n-octyl phthalate, 3541 Low Solid*	1700	U		300	1700	10.00000	ug/Kg	167511		12/05/05 1434	glr
	Benzo(b)fluoranthene, 3541 Low Solid*	330	U		82	330	10.00000	ug/Kg	167511		12/05/05 1434	glr
	Benzo(k)fluoranthene, 3541 Low Solid*	330	U		92	330	10.00000	ug/Kg	167511		12/05/05 1434	glr
	Benzo(a)pyrene, 3541 Low Solid*	330	U		38	330	10.00000	ug/Kg	167511		12/05/05 1434	glr
	Indeno(1,2,3-cd)pyrene, 3541 Low Solid*	83	J		66	330	10.00000	ug/Kg	167511		12/05/05 1434	glr
	Dibenzo(a,h)anthracene, 3541 Low Solid*	86	J		67	330	10.00000	ug/Kg	167511		12/05/05 1434	glr
	Benzo(ghi)perylene, 3541 Low Solid*	330	U		89	330	10.00000	ug/Kg	167511		12/05/05 1434	glr
8082	PCB Analysis											
	Aroclor 1016, 3541 Solid*	83	U		28	83	5.00000	ug/Kg	167476		12/03/05 0440	bjt
	Aroclor 1221, 3541 Solid*	83	U		23	83	5.00000	ug/Kg	167476		12/03/05 0440	bjt
	Aroclor 1232, 3541 Solid*	83	U		22	83	5.00000	ug/Kg	167476		12/03/05 0440	bjt
	Aroclor 1242, 3541 Solid*	83	U		24	83	5.00000	ug/Kg	167476		12/03/05 0440	bjt
	Aroclor 1248, 3541 Solid*	210			18	83	5.00000	ug/Kg	167476		12/03/05 0440	bjt
	Aroclor 1254, 3541 Solid*	83	U		18	83	5.00000	ug/Kg	167476		12/03/05 0440	bjt
	Aroclor 1260, 3541 Solid*	460			16	83	5.00000	ug/Kg	167476		12/03/05 0440	bjt
8260B	Volatile Organics											
	Dichlorodifluoromethane, High/Med Level*	100	U		23	100	1.0000	ug/Kg	167677		12/03/05 1548	jdn
	Chloromethane, High/Med Level*	100	U	*	21	100	1.0000	ug/Kg	167677		12/03/05 1548	jdn
	Vinyl chloride, High/Med Level*	26	U		13	26	1.0000	ug/Kg	167677		12/03/05 1548	jdn
	Bromomethane, High/Med Level*	100	U		50	100	1.0000	ug/Kg	167677		12/03/05 1548	jdn
	Chloroethane, High/Med Level*	100	U		20	100	1.0000	ug/Kg	167677		12/03/05 1548	jdn
	Trichlorofluoromethane, High/Med Level*	100	U		17	100	1.0000	ug/Kg	167677		12/03/05 1548	jdn
	1,1-Dichloroethene, High/Med Level*	52	U		14	52	1.0000	ug/Kg	167677		12/03/05 1548	jdn
	Carbon disulfide, High/Med Level*	100	U		9.2	100	1.0000	ug/Kg	167677		12/03/05 1548	jdn

* In Description = Dry Wgt.

STL Chicago is part of Severn Trent Laboratories, Inc.

LABORATORY TEST RESULTS

Job Number: 242389

Date:12/07/2005

CUSTOMER: AMEC Earth & Environmental

PROJECT: GE-ALBUQUERQUE NM

ATTN: Bertisabel Custer

Customer Sample ID: DW2-LF-8
Date Sampled.....: 11/29/2005
Time Sampled.....: 13:15
Sample Matrix.....: Soil

Laboratory Sample ID: 242389-4
Date Received.....: 11/30/2005
Time Received.....: 09:15

TEST METHOD	PARAMETER/TEST DESCRIPTION	SAMPLE RESULT	Q	FLAGS	MDL	RL	DILUTION	UNITS	BATCH	DT	DATE/TIME	TECH
	Acetone, High/Med Level*	210	U		63	210	1.0000	ug/Kg	167677		12/03/05 1548	jdn
	Methylene chloride, High/Med Level*	100	U		30	100	1.0000	ug/Kg	167677		12/03/05 1548	jdn
	trans-1,2-Dichloroethene, High/Med Level*	52	U		10	52	1.0000	ug/Kg	167677		12/03/05 1548	jdn
	Methyl-tert-butyl-ether (MTBE), High/Med*Level	100	U		12	100	1.0000	ug/Kg	167677		12/03/05 1548	jdn
	1,1-Dichloroethane, High/Med Level*	52	U		10	52	1.0000	ug/Kg	167677		12/03/05 1548	jdn
	2,2-Dichloropropane, High/Med Level*	52	U		10	52	1.0000	ug/Kg	167677		12/03/05 1548	jdn
	cis-1,2-Dichloroethene, High/Med Level*	52	U		14	52	1.0000	ug/Kg	167677		12/03/05 1548	jdn
	2-Butanone (MEK), High/Med Level*	100	U		57	100	1.0000	ug/Kg	167677		12/03/05 1548	jdn
	Bromochloromethane, High/Med Level*	100	U		16	100	1.0000	ug/Kg	167677		12/03/05 1548	jdn
	Chloroform, High/Med Level*	52	U		10	52	1.0000	ug/Kg	167677		12/03/05 1548	jdn
	1,1,1-Trichloroethane, High/Med Level*	52	U		8.1	52	1.0000	ug/Kg	167677		12/03/05 1548	jdn
	1,1-Dichloropropene, High/Med Level*	52	U		22	52	1.0000	ug/Kg	167677		12/03/05 1548	jdn
	Carbon tetrachloride, High/Med Level*	52	U		30	52	1.0000	ug/Kg	167677		12/03/05 1548	jdn
	Benzene, High/Med Level*	26	U		4.5	26	1.0000	ug/Kg	167677		12/03/05 1548	jdn
	1,2-Dichloroethane, High/Med Level*	52	U		13	52	1.0000	ug/Kg	167677		12/03/05 1548	jdn
	Trichloroethene, High/Med Level*	26	U		11	26	1.0000	ug/Kg	167677		12/03/05 1548	jdn
	1,2-Dichloropropane, High/Med Level*	52	U		13	52	1.0000	ug/Kg	167677		12/03/05 1548	jdn
	Dibromomethane, High/Med Level*	100	U		15	100	1.0000	ug/Kg	167677		12/03/05 1548	jdn
	Bromodichloromethane, High/Med Level*	100	U		8.9	100	1.0000	ug/Kg	167677		12/03/05 1548	jdn
	cis-1,3-Dichloropropene, High/Med Level*	52	U		9.6	52	1.0000	ug/Kg	167677		12/03/05 1548	jdn
	4-Methyl-2-pentanone (MIBK), High/Med Lev*l	100	U		65	100	1.0000	ug/Kg	167677		12/03/05 1548	jdn
	Toluene, High/Med Level*	26	U		6.0	26	1.0000	ug/Kg	167677		12/03/05 1548	jdn
	trans-1,3-Dichloropropene, High/Med Level*	52	U		19	52	1.0000	ug/Kg	167677		12/03/05 1548	jdn
	1,1,2-Trichloroethane, High/Med Level*	52	U		17	52	1.0000	ug/Kg	167677		12/03/05 1548	jdn
	Tetrachloroethene, High/Med Level*	52	U		20	52	1.0000	ug/Kg	167677		12/03/05 1548	jdn
	1,3-Dichloropropane, High/Med Level*	52	U		15	52	1.0000	ug/Kg	167677		12/03/05 1548	jdn
	2-Hexanone, High/Med Level*	100	U		63	100	1.0000	ug/Kg	167677		12/03/05 1548	jdn
	Dibromochloromethane, High/Med Level*	100	U		13	100	1.0000	ug/Kg	167677		12/03/05 1548	jdn
	1,2-Dibromoethane (EDB), High/Med Level*	100	U		69	100	1.0000	ug/Kg	167677		12/03/05 1548	jdn

* In Description = Dry Wgt.

STL Chicago is part of Severn Trent Laboratories, Inc.

LABORATORY TEST RESULTS

Job Number: 242389

Date:12/07/2005

CUSTOMER: AMEC Earth & Environmental

PROJECT: GE-ALBUQUERQUE NM

ATTN: Bertisabel Custer

Customer Sample ID: DW2-LF-8
Date Sampled.....: 11/29/2005
Time Sampled.....: 13:15
Sample Matrix.....: Soil

Laboratory Sample ID: 242389-4
Date Received.....: 11/30/2005
Time Received.....: 09:15

TEST METHOD	PARAMETER/TEST DESCRIPTION	SAMPLE RESULT	Q	FLAGS	MDL	RL	DILUTION	UNITS	BATCH	DT	DATE/TIME	TECH
	Chlorobenzene, High/Med Level*	52	U		13	52	1.0000	ug/Kg	167677		12/03/05 1548	jdn
	1,1,1,2-Tetrachloroethane, High/Med Level*	100	U		11	100	1.0000	ug/Kg	167677		12/03/05 1548	jdn
	Ethylbenzene, High/Med Level*	26	U		8.9	26	1.0000	ug/Kg	167677		12/03/05 1548	jdn
	m&p-Xylenes, High/Med Level*	52	U		15	52	1.0000	ug/Kg	167677		12/03/05 1548	jdn
	o-Xylene, High/Med Level*	26	U		7.3	26	1.0000	ug/Kg	167677		12/03/05 1548	jdn
	Styrene, High/Med Level*	52	U		16	52	1.0000	ug/Kg	167677		12/03/05 1548	jdn
	Bromoform, High/Med Level*	100	U		18	100	1.0000	ug/Kg	167677		12/03/05 1548	jdn
	Isopropylbenzene, High/Med Level*	100	U		21	100	1.0000	ug/Kg	167677		12/03/05 1548	jdn
	Bromobenzene, High/Med Level*	100	U		16	100	1.0000	ug/Kg	167677		12/03/05 1548	jdn
	1,1,2,2-Tetrachloroethane, High/Med Level*	52	U		14	52	1.0000	ug/Kg	167677		12/03/05 1548	jdn
	1,2,3-Trichloropropane, High/Med Level*	100	U		24	100	1.0000	ug/Kg	167677		12/03/05 1548	jdn
	n-Propylbenzene, High/Med Level*	100	U		33	100	1.0000	ug/Kg	167677		12/03/05 1548	jdn
	2-Chlorotoluene, High/Med Level*	52	U		25	52	1.0000	ug/Kg	167677		12/03/05 1548	jdn
	1,3,5-Trimethylbenzene, High/Med Level*	100	U		28	100	1.0000	ug/Kg	167677		12/03/05 1548	jdn
	4-Chlorotoluene, High/Med Level*	52	U		33	52	1.0000	ug/Kg	167677		12/03/05 1548	jdn
	tert-Butylbenzene, High/Med Level*	52	U		30	52	1.0000	ug/Kg	167677		12/03/05 1548	jdn
	1,2,4-Trimethylbenzene, High/Med Level*	100	U		25	100	1.0000	ug/Kg	167677		12/03/05 1548	jdn
	sec-Butylbenzene, High/Med Level*	52	U		30	52	1.0000	ug/Kg	167677		12/03/05 1548	jdn
	p-Isopropyltoluene, High/Med Level*	100	U		34	100	1.0000	ug/Kg	167677		12/03/05 1548	jdn
	n-Butylbenzene, High/Med Level*	52	U		45	52	1.0000	ug/Kg	167677		12/03/05 1548	jdn
	1,2-Dibromo-3-chloropropane, High/Med Lev*l	100	U		36	100	1.0000	ug/Kg	167677		12/03/05 1548	jdn
	1,2,4-Trichlorobenzene, High/Med Level*	720			66	100	1.0000	ug/Kg	167677		12/03/05 1548	jdn
	Hexachlorobutadiene, High/Med Level*	100	U		40	100	1.0000	ug/Kg	167677		12/03/05 1548	jdn
	1,2,3-Trichlorobenzene, High/Med Level*	9500			51	100	1.0000	ug/Kg	167677		12/03/05 1548	jdn
Method	% Solids Determination											
	% Solids, Solid	97.0			0.10	0.10	1	%	167231		12/01/05 1455	pfk
	% Moisture, Solid	3.0			0.10	0.10	1	%	167231		12/01/05 1455	pfk

* In Description = Dry Wgt.

STL Chicago is part of Severn Trent Laboratories, Inc.

LABORATORY TEST RESULTS

Job Number: 242389

Date:12/07/2005

CUSTOMER: AMEC Earth & Environmental

PROJECT: GE-ALBUQUERQUE NM

ATTN: Bertisabel Custer

Customer Sample ID: DW2-LF-8
Date Sampled.....: 11/29/2005
Time Sampled.....: 13:15
Sample Matrix.....: Soil

Laboratory Sample ID: 242389-4
Date Received.....: 11/30/2005
Time Received.....: 09:15

TEST METHOD	PARAMETER/TEST DESCRIPTION	SAMPLE RESULT	Q	FLAGS	MDL	RL	DILUTION	UNITS	BATCH	DT	DATE/TIME	TECH
7471A	Mercury (CVAA) Solids											
	Mercury, Solid*	0.020			0.0063	0.017	1	mg/Kg	167257		12/01/05 1553	gok
6010B	Metals Analysis (ICAP Trace)											
	Arsenic, Solid*	1.4			0.33	0.89	1	mg/Kg	167293		12/01/05 1302	tds
	Barium, Solid*	29			0.064	0.89	1	mg/Kg	167293		12/01/05 1302	tds
	Cadmium, Solid*	0.70			0.051	0.18	1	mg/Kg	167293		12/01/05 1302	tds
	Chromium, Solid*	4.8			0.089	0.89	1	mg/Kg	167293		12/01/05 1302	tds
	Lead, Solid*	33			0.22	0.44	1	mg/Kg	167293		12/01/05 1302	tds
	Selenium, Solid*	0.53	B		0.40	0.89	1	mg/Kg	167293		12/01/05 1302	tds
	Silver, Solid*	0.11	B		0.089	0.44	1	mg/Kg	167293		12/01/05 1302	tds

* In Description = Dry Wgt.

STL Chicago is part of Severn Trent Laboratories, Inc.

LABORATORY CHRONICLE

Job Number: 242389 Date: 12/07/2005

CUSTOMER: AMEC Earth & Environmental PROJECT: GE-ALBUQUERQUE NM ATTN: Bertisabel Custer

Lab ID: 242389-1 Client ID: DW3-7.5 Date Recvd: 11/30/2005 Sample Date: 11/29/2005

METHOD	DESCRIPTION	RUN#	BATCH#	PREP BT #(S)	DATE/TIME ANALYZED		DILUTION
Method	% Solids Determination	1	167231	167231	12/01/2005	1451	
5030A	5030 Soil(5g)Prep	1	167707		12/05/2005	1109	
5030A	5030 Soil(5g)Prep	2	167750		12/07/2005	1523	
3050B	Acid Digestion: Solids (ICAP)	1	167150		11/30/2005	1850	
EDD	Electronic Data Deliverable	1					
3541	Extraction Soxhlet (PCBs)	1	167111		11/30/2005	1230	
3541	Extraction Soxhlet (SVOC)	1	167157		12/01/2005	0730	
7471A	Mercury (CVAA) Solids	1	167257	167256	12/01/2005	1536	
6010B	Metals Analysis (ICAP Trace)	1	167293	167150	12/01/2005	1212	
8082	PCB Analysis	1	167476	167111	12/03/2005	0237	50.0000
7470/7471	SW846 Digestion (Hg)	1	167256		12/01/2005	1300	
8270C	Semivolatile Organics	1	167511	167157	12/03/2005	0058	10.0000
8260B	Volatile Organics	1	167752	167750	12/07/2005	1523	1.00000

Lab ID: 242389-2 Client ID: DW3-11 Date Recvd: 11/30/2005 Sample Date: 11/29/2005

METHOD	DESCRIPTION	RUN#	BATCH#	PREP BT #(S)	DATE/TIME ANALYZED		DILUTION
Method	% Solids Determination	1	167231	167231	12/01/2005	1452	
5030A	5030 Soil(5g)Prep	1	167419		12/03/2005	0330	
3050B	Acid Digestion: Solids (ICAP)	1	167150		11/30/2005	1850	
3541	Extraction Soxhlet (PCBs)	1	167111		11/30/2005	1230	
3541	Extraction Soxhlet (SVOC)	1	167157		12/01/2005	0730	
7471A	Mercury (CVAA) Solids	1	167257	167256	12/01/2005	1538	
6010B	Metals Analysis (ICAP Trace)	1	167293	167150	12/01/2005	1253	
8082	PCB Analysis	1	167476	167111	12/05/2005	0931	400.000
7470/7471	SW846 Digestion (Hg)	1	167256		12/01/2005	1300	
8270C	Semivolatile Organics	1	167511	167157	12/03/2005	0123	1.00000
8260B	Volatile Organics	1	167420	167419-167419	12/03/2005	0330	1.00000

Lab ID: 242389-3 Client ID: DW2-LF-5 Date Recvd: 11/30/2005 Sample Date: 11/29/2005

METHOD	DESCRIPTION	RUN#	BATCH#	PREP BT #(S)	DATE/TIME ANALYZED		DILUTION
Method	% Solids Determination	1	167231	167231	12/01/2005	1454	
5030A	5030 Purge & Trap of Methanol Extract	1	167673		12/03/2005	1524	
3050B	Acid Digestion: Solids (ICAP)	1	167150		11/30/2005	1850	
3541	Extraction Soxhlet (PCBs)	1	167111		11/30/2005	1230	
3541	Extraction Soxhlet (SVOC)	1	167157		12/01/2005	0730	
7471A	Mercury (CVAA) Solids	1	167257	167256	12/01/2005	1603	5
6010B	Metals Analysis (ICAP Trace)	1	167293	167150	12/01/2005	1257	
8082	PCB Analysis	1	167476	167111	12/03/2005	0415	5.00000
7470/7471	SW846 Digestion (Hg)	1	167256		12/01/2005	1300	
8270C	Semivolatile Organics	1	167511	167157	12/03/2005	0147	10.0000
8260B	Volatile Organics	1	167677	167673	12/03/2005	1524	1.0000

Lab ID: 242389-4 Client ID: DW2-LF-8 Date Recvd: 11/30/2005 Sample Date: 11/29/2005

METHOD	DESCRIPTION	RUN#	BATCH#	PREP BT #(S)	DATE/TIME ANALYZED		DILUTION
Method	% Solids Determination	1	167231	167231	12/01/2005	1455	
5030A	5030 Purge & Trap of Methanol Extract	1	167673		12/03/2005	1548	
3050B	Acid Digestion: Solids (ICAP)	1	167150		11/30/2005	1850	
3541	Extraction Soxhlet (PCBs)	1	167111		11/30/2005	1230	
3541	Extraction Soxhlet (SVOC)	1	167157		12/01/2005	0730	
7471A	Mercury (CVAA) Solids	1	167257	167256	12/01/2005	1553	
6010B	Metals Analysis (ICAP Trace)	1	167293	167150	12/01/2005	1302	
8082	PCB Analysis	1	167476	167111	12/03/2005	0440	5.00000
7470/7471	SW846 Digestion (Hg)	1	167256		12/01/2005	1300	
8270C	Semivolatile Organics	1	167511	167157	12/05/2005	1434	10.0000
8260B	Volatile Organics	1	167677	167673	12/03/2005	1548	1.0000

STL Chicago is part of Severn Trent Laboratories, Inc.

SURROGATE RECOVERIES REPORT

Job Number.: 242389 Report Date.: 12/07/2005

CUSTOMER: AMEC Earth & Environmental PROJECT: GE-ALBUQUERQUE NM ATTN: Bertisabel Custer

Method.....: PCB Analysis Test Matrix...: 3541 Solid Prep Batch..: 167111
Method Code...: 8082 Batch(s).....: 167476

Lab ID	DT	Sample ID	Date	DCB		TCX	
LCS			12/03/2005	101		79	
MB			12/03/2005	89		94	
242389- 1		DW3-7.5	12/03/2005	0	D	0	D
242389- 2		DW3-11	12/05/2005	0	D	0	D
242389- 2	MS	DW3-11	12/05/2005	0	D	0	D
242389- 2	MSD	DW3-11	12/05/2005	0	D	0	D
242389- 3		DW2-LF-5	12/03/2005	0	D	0	D
242389- 4		DW2-LF-8	12/03/2005	89		111	

Test	Test Description	Limits
DCB	Decachlorobiphenyl (surr)	70 - 125
TCX	Tetrachloro-m-xylene (surr)	44 - 135

STL Chicago is part of Severn Trent Laboratories, Inc.

SURROGATE RECOVERIES REPORT

Job Number.: 242389 Report Date.: 12/07/2005

CUSTOMER: AMEC Earth & Environmental PROJECT: GE-ALBUQUERQUE NM ATTN: Bertisabel Custer

Method.....: Volatile Organics
Method Code...: 8260B
Test Matrix...: Solid
Batch(s).....: 167420
Prep Batch..: 167419

Lab ID	DT	Sample ID	Date	12DCED	BRFLBE	DBRFLM	TOLD8
LCS			12/02/2005	86	91	89	93
MB			12/02/2005	85	93	85	89
242389-	2	DW3-11	12/03/2005	106	109	99	96

Test	Test Description	Limits
12DCED	1,2-Dichloroethane-d4 (surr)	55 - 145
BRFLBE	4-Bromofluorobenzene (surr)	68 - 132
DBRFLM	Dibromofluoromethane (surr)	63 - 146
TOLD8	Toluene-d8 (surr)	66 - 140

Method.....: Volatile Organics
Method Code...: 8260B
Test Matrix...: High/Med Level
Batch(s).....: 167677
Prep Batch..: 167673

Lab ID	DT	Sample ID	Date	12DCED	BRFLBE	DBRFLM	TOLD8
LCS			12/03/2005	90	112	106	103
MB			12/03/2005	92	107	102	102
242389-	3	DW2-LF-5	12/03/2005	101	105	111	101
242389-	4	DW2-LF-8	12/03/2005	104	104	114	101

Test	Test Description	Limits
12DCED	1,2-Dichloroethane-d4 (surr)	43 - 139
BRFLBE	4-Bromofluorobenzene (surr)	57 - 124
DBRFLM	Dibromofluoromethane (surr)	64 - 132
TOLD8	Toluene-d8 (surr)	70 - 128

Method.....: Volatile Organics
Method Code...: 8260B
Test Matrix...: Solid
Batch(s).....: 167752
Prep Batch..: 167750

Lab ID	DT	Sample ID	Date	12DCED	BRFLBE	DBRFLM	TOLD8
LCS			12/07/2005	90	100	97	97
MB			12/07/2005	83	94	86	92
242389-	1	DW3-7.5	12/07/2005	93	93	96	90

Test	Test Description	Limits
12DCED	1,2-Dichloroethane-d4 (surr)	55 - 145
BRFLBE	4-Bromofluorobenzene (surr)	68 - 132
DBRFLM	Dibromofluoromethane (surr)	63 - 146
TOLD8	Toluene-d8 (surr)	66 - 140

STL Chicago is part of Severn Trent Laboratories, Inc.

SURROGATE RECOVERIES REPORT

Job Number.: 242389 Report Date.: 12/07/2005

CUSTOMER: AMEC Earth & Environmental PROJECT: GE-ALBUQUERQUE NM ATTN: Bertisabel Custer

Method.....: Semivolatile Organics
Method Code...: 8270

Test Matrix...: 3541 Low Solid
Batch(s).....: 167511

Prep Batch..: 167157

Lab ID	DT	Sample ID	Date	246TBP	2FLUBP	2FLUPH	NITRD5	PHEND5	TERD14
LCS			12/03/2005	83	80	79	75	78	104
MB			12/03/2005	76	72	76	73	74	95
242389- 1		DW3-7.5	12/03/2005	O D	O D	O D	O D	O D	O D
242389- 2		DW3-11	12/03/2005	94	79	73	74	79	98
242389- 3		DW2-LF-5	12/03/2005	O D	O D	O D	O D	O D	O D
242389- 4		DW2-LF-8	12/05/2005	78	89	84	75	76	96
242389- 4	MS	DW2-LF-8	12/05/2005	88	90	85	82	90	95
242389- 4	MSD	DW2-LF-8	12/05/2005	68	92	82	75	77	86

Test	Test Description	Limits
246TBP	2,4,6-Tribromophenol (surr)	18 - 136
2FLUBP	2-Fluorobiphenyl (surr)	44 - 103
2FLUPH	2-Fluorophenol (surr)	21 - 104
NITRD5	Nitrobenzene-d5 (surr)	34 - 100
PHEND5	Phenol-d5 (surr)	27 - 113
TERD14	Terphenyl-d14 (surr)	41 - 116

QUALITY CONTROL RESULTS

Job Number.: 242389

Report Date.: 12/07/2005

CUSTOMER: AMEC Earth & Environmental PROJECT: GE-ALBUQUERQUE NM ATTN: Bertfsabel Custer

QC Type	Description	Reag. Code	Lab ID	Dilution Factor	Date	Time

Test Method.....: 8082
Method Description.: PCB Analysis

Equipment Code....: INST3132
Batch.....: 167476

Analyst...: bjt

LCS	Laboratory Control Sample	05KWLPCBB	167111-002		12/03/2005	0123

Parameter/Test Description	Units	QC Result	QC Result	True Value	Orig. Value	QC Calc.	*	Limits	F
Aroclor 1016, 3541 Solid	ug/Kg	152.063		166.700	16.700 U	91	%	52-105	
Aroclor 1260, 3541 Solid	ug/Kg	180.000		167.000	16.700 U	108	%	63-122	

* %=% REC, R=RPD, A=ABS Diff., D=% Diff.

QUALITY CONTROL RESULTS

Job Number.: 242389

Report Date.: 12/07/2005

CUSTOMER: AMEC Earth & Environmental PROJECT: GE-ALBUQUERQUE NM ATTN:

QC Type	Description	Reag. Code	Lab ID	Dilution Factor	Date	Time
MB	Method Blank		167111-001		12/03/2005	0058

Test Method.....: 8082
Method Description.: PCB Analysis

Equipment Code....: INST3132
Batch.....: 167476

Analyst...: bjt

Parameter/Test Description	Units	QC Result		QC Result	True Value	Orig. Value	QC Calc.	*	Limits	F
Aroclor 1016, 3541 Solid	ug/Kg	16.700	U							
Aroclor 1221, 3541 Solid	ug/Kg	16.700	U							
Aroclor 1232, 3541 Solid	ug/Kg	16.700	U							
Aroclor 1242, 3541 Solid	ug/Kg	16.700	U							
Aroclor 1248, 3541 Solid	ug/Kg	16.700	U							
Aroclor 1254, 3541 Solid	ug/Kg	16.700	U							
Aroclor 1260, 3541 Solid	ug/Kg	16.700	U							

* %=% REC, R=RPD, A=ABS Diff., D=% Diff.

QUALITY CONTROL RESULTS

Job Number.: 242389

Report Date.: 12/07/2005

CUSTOMER: AMEC Earth & Environmental PROJECT: GE-ALBUQUERQUE NM ATTN:

QC Type	Description	Reag. Code	Lab ID	Dilution Factor	Date	Time

Test Method.....: 8082
Method Description.: PCB Analysis

Equipment Code....: INST3132
Batch.....: 167476

Analyst...: bjt

MS	Matrix Spike	05KWLPCBB	242389-2	400.000	12/05/2005	0955

Parameter/Test Description	Units	QC Result		QC Result	True Value	Orig. Value		QC Calc.	*	Limits	F
Aroclor 1016, 3541 Solid	ug/Kg	6856.907	U		68480.000	6856.907	U	0	%	52-105	D
Aroclor 1260, 3541 Solid	ug/Kg	75168.494			68600.000	72598.824		0	%	63-122	D

* %=% REC, R=RPD, A=ABS Diff., D=% Diff.

QUALITY CONTROL RESULTS

Job Number.: 242389

Report Date.: 12/07/2005

CUSTOMER: AMEC Earth & Environmental PROJECT: GE-ALBUQUERQUE NM ATTN:

QC Type	Description	Reag. Code	Lab ID	Dilution Factor	Date	Time

Test Method.....: 8082
Method Description.: PCB Analysis

Equipment Code....: INST3132
Batch.....: 167476

Analyst...: bjt

MSD	Matrix Spike Duplicate	05KWLPCBB	242389-2	400.000	12/05/2005	1020

Parameter/Test Description	Units	QC Result		QC Result		True Value	Orig. Value		QC Calc.	*	Limits	F
Aroclor 1016, 3541 Solid	ug/Kg	6885.212	U	6885.212	U	68740.000	6885.212	U	0	%	52-105	D
									0	R	30	
Aroclor 1260, 3541 Solid	ug/Kg	74308.448		75168.494		68870.000	72598.824		0	%	63-122	D
									0	R	30	D

* %=% REC, R=RPD, A=ABS Diff., D=% Diff.

QUALITY CONTROL RESULTS

Job Number.: 242389 | Report Date.: 12/07/2005

CUSTOMER: AMEC Earth & Environmental | PROJECT: GE-ALBUQUERQUE NM | ATTN:

QC Type	Description	Reag. Code	Lab ID	Dilution Factor	Date	Time
LCS	Laboratory Control Sample	05KWLBLKC	167157-002		12/03/2005	0034

Test Method.....: 8270C
Method Description.: Semivolatile Organics

Equipment Code....: GCL12
Batch.....: 167511

Analyst...: glr

Parameter/Test Description	Units	QC Result		QC Result	True Value	Orig. Value		QC Calc.	*	Limits	F
Phenol, 3541 Low Solid	ug/Kg	1323.073			1667.000	167.000	U	79	%	60-130	
Bis(2-chloroethyl)ether, 3541 Low Soli	ug/Kg	1286.830			1667.000	167.000	U	77	%	50-130	
1,3-Dichlorobenzene, 3541 Low Solid	ug/Kg	1118.119			1667.000	167.000	U	67	%	60-130	
1,4-Dichlorobenzene, 3541 Low Solid	ug/Kg	1147.835			1667.000	167.000	U	69	%	60-130	
1,2-Dichlorobenzene, 3541 Low Solid	ug/Kg	1169.965			1667.000	167.000	U	70	%	60-130	
Benzyl alcohol, 3541 Low Solid	ug/Kg	1107.862			1667.000	330.000	U	66	%	50-130	
2-Methylphenol (o-cresol), 3541 Low So	ug/Kg	1280.821			1667.000	167.000	U	77	%	60-130	
2,2-oxybis (1-chloropropane), 3541 Low	ug/Kg	1107.009			1667.000	167.000	U	66	%	30-130	
n-Nitroso-di-n-propylamine, 3541 Low S	ug/Kg	1280.467			1667.000	167.000	U	77	%	50-130	
Hexachloroethane, 3541 Low Solid	ug/Kg	837.825			1667.000	167.000	U	50	%	40-130	
4-Methylphenol (m/p-cresol), 3541 Low	ug/Kg	1338.790			1667.000	167.000	U	80	%	60-130	
2-Chlorophenol, 3541 Low Solid	ug/Kg	1299.304			1667.000	167.000	U	78	%	50-130	
Nitrobenzene, 3541 Low Solid	ug/Kg	1237.964			1667.000	33.000	U	74	%	50-130	
Bis(2-chloroethoxy)methane, 3541 Low S	ug/Kg	1263.184			1667.000	167.000	U	76	%	50-130	
1,2,4-Trichlorobenzene, 3541 Low Solid	ug/Kg	1193.435			1667.000	167.000	U	72	%	60-130	
Benzoic acid, 3541 Low Solid	ug/Kg	969.437	J		1667.000	1670.000	U	58	%	10-130	
Isophorone, 3541 Low Solid	ug/Kg	1273.027			1667.000	167.000	U	76	%	50-130	
2,4-Dimethylphenol, 3541 Low Solid	ug/Kg	1295.794			1667.000	330.000	U	78	%	50-130	
Hexachlorobutadiene, 3541 Low Solid	ug/Kg	1205.838			1667.000	167.000	U	72	%	60-130	
Naphthalene, 3541 Low Solid	ug/Kg	1272.931			1667.000	33.000	U	76	%	55-100	
2,4-Dichlorophenol, 3541 Low Solid	ug/Kg	1350.860			1667.000	330.000	U	81	%	60-130	
4-Chloroaniline, 3541 Low Solid	ug/Kg	407.326	J		1667.000	670.000	U	24	%	20-130	
2,4,6-Trichlorophenol, 3541 Low Solid	ug/Kg	1348.447			1667.000	330.000	U	81	%	60-130	
2,4,5-Trichlorophenol, 3541 Low Solid	ug/Kg	1413.303			1667.000	330.000	U	85	%	60-130	
Hexachlorocyclopentadiene, 3541 Low So	ug/Kg	190.319	J		1667.000	670.000	U	11	%	20-130	*
2-Methylnaphthalene, 3541 Low Solid	ug/Kg	1282.087			1667.000	167.000	U	77	%	60-130	
2-Nitroaniline, 3541 Low Solid	ug/Kg	1547.078			1667.000	167.000	U	93	%	50-130	
2-Chloronaphthalene, 3541 Low Solid	ug/Kg	1284.374			1667.000	167.000	U	77	%	60-130	
4-Chloro-3-methylphenol, 3541 Low Soli	ug/Kg	1406.666			1667.000	330.000	U	84	%	60-130	
2,6-Dinitrotoluene, 3541 Low Solid	ug/Kg	1418.726			1667.000	167.000	U	85	%	60-130	
2-Nitrophenol, 3541 Low Solid	ug/Kg	1283.550			1667.000	330.000	U	77	%	60-130	
3-Nitroaniline, 3541 Low Solid	ug/Kg	683.250			1667.000	330.000	U	41	%	30-130	
Dimethyl phthalate, 3541 Low Solid	ug/Kg	1410.716			1667.000	167.000	U	85	%	60-130	
2,4-Dinitrophenol, 3541 Low Solid	ug/Kg	389.313	J		1667.000	670.000	U	23	%	10-130	
Acenaphthylene, 3541 Low Solid	ug/Kg	1370.126			1667.000	33.000	U	82	%	59-104	
2,4-Dinitrotoluene, 3541 Low Solid	ug/Kg	1461.995			1667.000	167.000	U	88	%	60-130	
Acenaphthene, 3541 Low Solid	ug/Kg	1303.390			1667.000	33.000	U	78	%	64-100	
Dibenzofuran, 3541 Low Solid	ug/Kg	1345.237			1667.000	167.000	U	81	%	60-130	
4-Nitrophenol, 3541 Low Solid	ug/Kg	1641.050			1667.000	670.000	U	98	%	30-130	
Fluorene, 3541 Low Solid	ug/Kg	1346.983			1667.000	33.000	U	81	%	61-105	
4-Nitroaniline, 3541 Low Solid	ug/Kg	1150.945			1667.000	330.000	U	69	%	50-130	
4-Bromophenyl phenyl ether, 3541 Low S	ug/Kg	1377.330			1667.000	167.000	U	83	%	50-130	
Hexachlorobenzene, 3541 Low Solid	ug/Kg	1336.670			1667.000	67.000	U	80	%	60-130	
Diethyl phthalate, 3541 Low Solid	ug/Kg	1439.649			1667.000	167.000	U	86	%	50-130	
4-Chlorophenyl phenyl ether, 3541 Low	ug/Kg	1369.436			1667.000	167.000	U	82	%	60-130	
Pentachlorophenol, 3541 Low Solid	ug/Kg	1035.120			1667.000	670.000	U	62	%	20-130	
n-Nitrosodiphenylamine, 3541 Low Solid	ug/Kg	1349.797			1667.000	167.000	U	81	%	60-130	
4,6-Dinitro-2-methylphenol, 3541 Low S	ug/Kg	594.324			1667.000	330.000	U	36	%	10-130	
Phenanthrene, 3541 Low Solid	ug/Kg	1473.115			1667.000	33.000	U	88	%	63-113	
Anthracene, 3541 Low Solid	ug/Kg	1410.023			1667.000	33.000	U	85	%	53-108	

* %=% REC, R=RPD, A=ABS Diff., D=% Diff.

QUALITY CONTROL RESULTS

Job Number.: 242389

Report Date.: 12/07/2005

CUSTOMER: AMEC Earth & Environmental PROJECT: GE-ALBUQUERQUE NM ATTN:

QC Type	Description	Reag. Code	Lab ID	Dilution Factor	Date	Time
LCS	Laboratory Control Sample	O5KWLBLKC	167157-002		12/03/2005	0034

Parameter/Test Description	Units	QC Result	QC Result	True Value	Orig. Value	QC Calc.	*	Limits	F
Carbazole, 3541 Low Solid	ug/Kg	1523.591		1667.000	167.000 U	91	%	60-130	
Di-n-butyl phthalate, 3541 Low Solid	ug/Kg	1639.910		1667.000	167.000 U	98	%	60-130	
Benzidine, 3541 Low Solid	ug/Kg	1219.298		1667.000	670.000 U	73	%	10-130	
Fluoranthene, 3541 Low Solid	ug/Kg	1453.115		1667.000	33.000 U	87	%	56-112	
Pyrene, 3541 Low Solid	ug/Kg	1634.104		1667.000	33.000 U	98	%	62-114	
Butyl benzyl phthalate, 3541 Low Solid	ug/Kg	1633.074		1667.000	167.000 U	98	%	50-130	
Benzo(a)anthracene, 3541 Low Solid	ug/Kg	1589.687		1667.000	33.000 U	95	%	56-130	
Chrysene, 3541 Low Solid	ug/Kg	1487.665		1667.000	33.000 U	89	%	52-113	
3,3-Dichlorobenzidine, 3541 Low Solid	ug/Kg	1236.551		1667.000	167.000 U	74	%	30-130	
Bis(2-ethylhexyl)phthalate, 3541 Low S	ug/Kg	1755.586		1667.000	167.000 U	105	%	50-130	
Di-n-octyl phthalate, 3541 Low Solid	ug/Kg	1973.334		1667.000	167.000 U	118	%	40-130	
Benzo(b)fluoranthene, 3541 Low Solid	ug/Kg	1739.316		1667.000	33.000 U	104	%	37-150	
Benzo(k)fluoranthene, 3541 Low Solid	ug/Kg	1506.548		1667.000	33.000 U	90	%	37-120	
Benzo(a)pyrene, 3541 Low Solid	ug/Kg	1564.768		1667.000	33.000 U	94	%	55-117	
Indeno(1,2,3-cd)pyrene, 3541 Low Solid	ug/Kg	1553.978		1667.000	33.000 U	93	%	57-118	
Dibenzo(a,h)anthracene, 3541 Low Solid	ug/Kg	1591.124		1667.000	33.000 U	95	%	54-121	
Benzo(ghi)perylene, 3541 Low Solid	ug/Kg	1584.974		1667.000	33.000 U	95	%	56-128	

* %=% REC, R=RPD, A=ABS Diff., D=% Diff.

QUALITY CONTROL RESULTS

Job Number.: 242389

Report Date.: 12/07/2005

CUSTOMER: AMEC Earth & Environmental PROJECT: GE-ALBUQUERQUE NM ATTN:

QC Type	Description	Reag. Code	Lab ID	Dilution Factor	Date	Time
MB	Method Blank		167157-001		12/03/2005	0010

Test Method.....: 8270C
Method Description.: Semivolatile Organics

Equipment Code....: GCL12
Batch.....: 167511

Analyst...: glr

Parameter/Test Description	Units	QC Result		QC Result	True Value	Orig. Value	QC Calc.	*	Limits	F
Phenol, 3541 Low Solid	ug/Kg	167.000	U							
Bis(2-chloroethyl)ether, 3541 Low Soli	ug/Kg	167.000	U							
1,3-Dichlorobenzene, 3541 Low Solid	ug/Kg	167.000	U							
1,4-Dichlorobenzene, 3541 Low Solid	ug/Kg	167.000	U							
1,2-Dichlorobenzene, 3541 Low Solid	ug/Kg	167.000	U							
Benzyl alcohol, 3541 Low Solid	ug/Kg	330.000	U							
2-Methylphenol (o-cresol), 3541 Low So	ug/Kg	167.000	U							
2,2-oxybis (1-chloropropane), 3541 Low	ug/Kg	167.000	U							
n-Nitroso-di-n-propylamine, 3541 Low S	ug/Kg	167.000	U							
Hexachloroethane, 3541 Low Solid	ug/Kg	167.000	U							
4-Methylphenol (m/p-cresol), 3541 Low	ug/Kg	167.000	U							
2-Chlorophenol, 3541 Low Solid	ug/Kg	167.000	U							
Nitrobenzene, 3541 Low Solid	ug/Kg	33.000	U							
Bis(2-chloroethoxy)methane, 3541 Low S	ug/Kg	167.000	U							
1,2,4-Trichlorobenzene, 3541 Low Solid	ug/Kg	167.000	U							
Benzoic acid, 3541 Low Solid	ug/Kg	1670.000	U							
Isophorone, 3541 Low Solid	ug/Kg	167.000	U							
2,4-Dimethylphenol, 3541 Low Solid	ug/Kg	330.000	U							
Hexachlorobutadiene, 3541 Low Solid	ug/Kg	167.000	U							
Naphthalene, 3541 Low Solid	ug/Kg	33.000	U							
2,4-Dichlorophenol, 3541 Low Solid	ug/Kg	330.000	U							
4-Chloroaniline, 3541 Low Solid	ug/Kg	670.000	U							
2,4,6-Trichlorophenol, 3541 Low Solid	ug/Kg	330.000	U							
2,4,5-Trichlorophenol, 3541 Low Solid	ug/Kg	330.000	U							
Hexachlorocyclopentadiene, 3541 Low So	ug/Kg	670.000	U							
2-Methylnaphthalene, 3541 Low Solid	ug/Kg	167.000	U							
2-Nitroaniline, 3541 Low Solid	ug/Kg	167.000	U							
2-Chloronaphthalene, 3541 Low Solid	ug/Kg	167.000	U							
4-Chloro-3-methylphenol, 3541 Low Soli	ug/Kg	330.000	U							
2,6-Dinitrotoluene, 3541 Low Solid	ug/Kg	167.000	U							
2-Nitrophenol, 3541 Low Solid	ug/Kg	330.000	U							
3-Nitroaniline, 3541 Low Solid	ug/Kg	330.000	U							
Dimethyl phthalate, 3541 Low Solid	ug/Kg	167.000	U							
2,4-Dinitrophenol, 3541 Low Solid	ug/Kg	670.000	U							
Acenaphthylene, 3541 Low Solid	ug/Kg	33.000	U							
2,4-Dinitrotoluene, 3541 Low Solid	ug/Kg	167.000	U							
Acenaphthene, 3541 Low Solid	ug/Kg	33.000	U							
Dibenzofuran, 3541 Low Solid	ug/Kg	167.000	U							
4-Nitrophenol, 3541 Low Solid	ug/Kg	670.000	U							
Fluorene, 3541 Low Solid	ug/Kg	33.000	U							
4-Nitroaniline, 3541 Low Solid	ug/Kg	330.000	U							
4-Bromophenyl phenyl ether, 3541 Low S	ug/Kg	167.000	U							
Hexachlorobenzene, 3541 Low Solid	ug/Kg	67.000	U							
Diethyl phthalate, 3541 Low Solid	ug/Kg	167.000	U							
4-Chlorophenyl phenyl ether, 3541 Low	ug/Kg	167.000	U							
Pentachlorophenol, 3541 Low Solid	ug/Kg	670.000	U							
n-Nitrosodiphenylamine, 3541 Low Solid	ug/Kg	167.000	U							
4,6-Dinitro-2-methylphenol, 3541 Low S	ug/Kg	330.000	U							
Phenanthrene, 3541 Low Solid	ug/Kg	33.000	U							
Anthracene, 3541 Low Solid	ug/Kg	33.000	U							

* %=% REC, R=RPD, A=ABS Diff., D=% Diff.

QUALITY CONTROL RESULTS

Job Number.: 242389

Report Date.: 12/07/2005

CUSTOMER: AMEC Earth & Environmental PROJECT: GE-ALBUQUERQUE NM ATTN:

QC Type	Description	Reag. Code	Lab ID	Dilution Factor	Date	Time
MB	Method Blank		167157-001		12/03/2005	0010

Parameter/Test Description	Units	QC Result		QC Result	True Value	Orig. Value	QC Calc.	*	Limits	F
Carbazole, 3541 Low Solid	ug/Kg	167.000	U							
Di-n-butyl phthalate, 3541 Low Solid	ug/Kg	167.000	U							
Benzidine, 3541 Low Solid	ug/Kg	670.000	U							
Fluoranthene, 3541 Low Solid	ug/Kg	33.000	U							
Pyrene, 3541 Low Solid	ug/Kg	33.000	U							
Butyl benzyl phthalate, 3541 Low Solid	ug/Kg	167.000	U							
Benzo(a)anthracene, 3541 Low Solid	ug/Kg	33.000	U							
Chrysene, 3541 Low Solid	ug/Kg	33.000	U							
3,3-Dichlorobenzidine, 3541 Low Solid	ug/Kg	167.000	U							
Bis(2-ethylhexyl)phthalate, 3541 Low S	ug/Kg	167.000	U							
Di-n-octyl phthalate, 3541 Low Solid	ug/Kg	167.000	U							
Benzo(b)fluoranthene, 3541 Low Solid	ug/Kg	33.000	U							
Benzo(k)fluoranthene, 3541 Low Solid	ug/Kg	33.000	U							
Benzo(a)pyrene, 3541 Low Solid	ug/Kg	33.000	U							
Indeno(1,2,3-cd)pyrene, 3541 Low Solid	ug/Kg	33.000	U							
Dibenzo(a,h)anthracene, 3541 Low Solid	ug/Kg	33.000	U							
Benzo(ghi)perylene, 3541 Low Solid	ug/Kg	33.000	U							

* %=% REC, R=RPD, A=ABS Diff., D=% Diff.

QUALITY CONTROL RESULTS

Job Number.: 242389

Report Date.: 12/07/2005

CUSTOMER: AMEC Earth & Environmental | PROJECT: GE-ALBUQUERQUE NM | ATTN:

QC Type	Description	Reag. Code	Lab ID	Dilution Factor	Date	Time
MS	Matrix Spike	05KWLBLKC	242389-4	10.00000	12/05/2005	1459

Test Method.....: 8270C
Method Description.: Semivolatile Organics

Equipment Code....: GCL12
Batch.....: 167511

Analyst...: glr

Parameter/Test Description	Units	QC Result		QC Result	True Value	Orig. Value		QC Calc.	*	Limits	F
Phenol, 3541 Low Solid	ug/Kg	1395.887	J		16830.000	1685.495	U	83	%	60-130	
Bis(2-chloroethyl)ether, 3541 Low Soli	ug/Kg	1310.046	J		16830.000	1685.495	U	78	%	50-130	
1,3-Dichlorobenzene, 3541 Low Solid	ug/Kg	1352.247	J		16830.000	1685.495	U	80	%	60-130	
1,4-Dichlorobenzene, 3541 Low Solid	ug/Kg	1350.103	J		16830.000	1685.495	U	80	%	60-130	
1,2-Dichlorobenzene, 3541 Low Solid	ug/Kg	1426.903	J		16830.000	1685.495	U	85	%	60-130	
Benzyl alcohol, 3541 Low Solid	ug/Kg	1463.960	J		16830.000	3330.619	U	87	%	50-130	
2-Methylphenol (o-cresol), 3541 Low So	ug/Kg	1442.628	J		16830.000	1685.495	U	86	%	60-130	
2,2-oxybis (1-chloropropane), 3541 Low	ug/Kg	1585.289	J		16830.000	1685.495	U	94	%	30-130	
n-Nitroso-di-n-propylamine, 3541 Low S	ug/Kg	1538.498	J		16830.000	1685.495	U	91	%	50-130	
Hexachloroethane, 3541 Low Solid	ug/Kg	1380.701	J		16830.000	1685.495	U	82	%	40-130	
4-Methylphenol (m/p-cresol), 3541 Low	ug/Kg	1493.185	J		16830.000	1685.495	U	89	%	60-130	
2-Chlorophenol, 3541 Low Solid	ug/Kg	1504.703	J		16830.000	1685.495	U	89	%	50-130	
Nitrobenzene, 3541 Low Solid	ug/Kg	1412.245			16830.000	333.062	U	84	%	50-130	
Bis(2-chloroethoxy)methane, 3541 Low S	ug/Kg	1502.259	J		16830.000	1685.495	U	89	%	50-130	
1,2,4-Trichlorobenzene, 3541 Low Solid	ug/Kg	4821.739			16830.000	3173.695		98	%	60-130	
Benzoic acid, 3541 Low Solid	ug/Kg	3261.020	J		16830.000	16854.948	U	194	%	10-130	*
Isophorone, 3541 Low Solid	ug/Kg	1480.594	J		16830.000	1685.495	U	88	%	50-130	
2,4-Dimethylphenol, 3541 Low Solid	ug/Kg	1203.210	J		16830.000	3330.619	U	71	%	50-130	
Hexachlorobutadiene, 3541 Low Solid	ug/Kg	1493.811	J		16830.000	1685.495	U	89	%	60-130	
Naphthalene, 3541 Low Solid	ug/Kg	1492.582			16830.000	333.062	U	89	%	55-100	
2,4-Dichlorophenol, 3541 Low Solid	ug/Kg	1494.834	J		16830.000	3330.619	U	89	%	60-130	
4-Chloroaniline, 3541 Low Solid	ug/Kg	6762.165	U		16830.000	6762.165	U	0	%	20-130	*
2,4,6-Trichlorophenol, 3541 Low Solid	ug/Kg	1472.085	J		16830.000	529.782	J	56	%	60-130	*
2,4,5-Trichlorophenol, 3541 Low Solid	ug/Kg	1989.249	J		16830.000	705.656	J	76	%	60-130	
Hexachlorocyclopentadiene, 3541 Low So	ug/Kg	6762.165	U		16830.000	6762.165	U	0	%	20-130	*
2-Methylnaphthalene, 3541 Low Solid	ug/Kg	1573.630	J		16830.000	1685.495	U	94	%	60-130	
2-Nitroaniline, 3541 Low Solid	ug/Kg	2798.475			16830.000	1685.495	U	166	%	50-130	*
2-Chloronaphthalene, 3541 Low Solid	ug/Kg	1575.327	J		16830.000	1685.495	U	94	%	60-130	
4-Chloro-3-methylphenol, 3541 Low Soli	ug/Kg	1527.570	J		16830.000	3330.619	U	91	%	60-130	
2,6-Dinitrotoluene, 3541 Low Solid	ug/Kg	2013.318			16830.000	1685.495	U	120	%	60-130	
2-Nitrophenol, 3541 Low Solid	ug/Kg	1457.767	J		16830.000	3330.619	U	87	%	60-130	
3-Nitroaniline, 3541 Low Solid	ug/Kg	3330.619	U		16830.000	3330.619	U	0	%	30-130	*
Dimethyl phthalate, 3541 Low Solid	ug/Kg	1558.760	J		16830.000	1685.495	U	93	%	60-130	
2,4-Dinitrophenol, 3541 Low Solid	ug/Kg	2841.217	J		16830.000	6762.165	U	169	%	10-130	*
Acenaphthylene, 3541 Low Solid	ug/Kg	1445.327			16830.000	333.062	U	86	%	59-104	
2,4-Dinitrotoluene, 3541 Low Solid	ug/Kg	1248.318	J		16830.000	1685.495	U	74	%	60-130	
Acenaphthene, 3541 Low Solid	ug/Kg	1519.761			16830.000	333.062	U	90	%	64-100	
Dibenzofuran, 3541 Low Solid	ug/Kg	1487.776	J		16830.000	1685.495	U	88	%	60-130	
4-Nitrophenol, 3541 Low Solid	ug/Kg	6762.165	U		16830.000	6762.165	U	0	%	30-130	*
Fluorene, 3541 Low Solid	ug/Kg	1547.801			16830.000	333.062	U	92	%	61-105	
4-Nitroaniline, 3541 Low Solid	ug/Kg	819.566	J		16830.000	3330.619	U	49	%	50-130	*
4-Bromophenyl phenyl ether, 3541 Low S	ug/Kg	1657.886	J		16830.000	1685.495	U	99	%	50-130	
Hexachlorobenzene, 3541 Low Solid	ug/Kg	1757.122			16830.000	676.216	U	104	%	60-130	
Diethyl phthalate, 3541 Low Solid	ug/Kg	1303.480	J		16830.000	1685.495	U	77	%	50-130	
4-Chlorophenyl phenyl ether, 3541 Low	ug/Kg	1812.402			16830.000	1685.495	U	108	%	60-130	
Pentachlorophenol, 3541 Low Solid	ug/Kg	3223.657	J		16830.000	6762.165	U	192	%	20-130	*
n-Nitrosodiphenylamine, 3541 Low Solid	ug/Kg	1630.438	J		16830.000	1685.495	U	97	%	60-130	
4,6-Dinitro-2-methylphenol, 3541 Low S	ug/Kg	3330.619	U		16830.000	3330.619	U	0	%	10-130	
Phenanthrene, 3541 Low Solid	ug/Kg	1511.293			16830.000	333.062	U	90	%	63-113	
Anthracene, 3541 Low Solid	ug/Kg	1620.791			16830.000	333.062	U	96	%	53-108	

* %=% REC, R=RPD, A=ABS Diff., D=% Diff.

QUALITY CONTROL RESULTS

Job Number.: 242389 Report Date.: 12/07/2005

CUSTOMER: AMEC Earth & Environmental PROJECT: GE-ALBUQUERQUE NM ATTN:

QC Type	Description	Reag. Code	Lab ID	Dilution Factor	Date	Time
MS	Matrix Spike	05KWLBLKC	242389-4	10.00000	12/05/2005	1459

Parameter/Test Description	Units	QC Result		QC Result	True Value	Orig. Value		QC Calc.	*	Limits	F
Carbazole, 3541 Low Solid	ug/Kg	1402.716	J		16830.000	1685.495	U	83	%	60-130	
Di-n-butyl phthalate, 3541 Low Solid	ug/Kg	1570.749	J		16830.000	1685.495	U	93	%	60-130	
Benzidine, 3541 Low Solid	ug/Kg	6762.165	U		16830.000	6762.165	U	0	%	10-130	*
Fluoranthene, 3541 Low Solid	ug/Kg	1715.272			16830.000	333.062	U	102	%	56-112	
Pyrene, 3541 Low Solid	ug/Kg	1539.919			16830.000	333.062	U	92	%	62-114	
Butyl benzyl phthalate, 3541 Low Solid	ug/Kg	1563.668	J		16830.000	1685.495	U	93	%	50-130	
Benzo(a)anthracene, 3541 Low Solid	ug/Kg	1634.736			16830.000	333.062	U	97	%	56-130	
Chrysene, 3541 Low Solid	ug/Kg	1596.837			16830.000	88.185	J	90	%	52-113	
3,3-Dichlorobenzidine, 3541 Low Solid	ug/Kg	301.748	J		16830.000	1685.495	U	18	%	30-130	*
Bis(2-ethylhexyl)phthalate, 3541 Low S	ug/Kg	1891.915			16830.000	394.549	J	89	%	50-130	
Di-n-octyl phthalate, 3541 Low Solid	ug/Kg	1891.248			16830.000	1685.495	U	112	%	40-130	
Benzo(b)fluoranthene, 3541 Low Solid	ug/Kg	1781.443			16830.000	63.104	J	102	%	37-150	
Benzo(k)fluoranthene, 3541 Low Solid	ug/Kg	1549.097			16830.000	333.062	U	92	%	37-120	
Benzo(a)pyrene, 3541 Low Solid	ug/Kg	1668.424			16830.000	333.062	U	99	%	55-117	
Indeno(1,2,3-cd)pyrene, 3541 Low Solid	ug/Kg	1659.437			16830.000	82.558	J	94	%	57-118	
Dibenzo(a,h)anthracene, 3541 Low Solid	ug/Kg	1676.633			16830.000	85.623	J	95	%	54-121	
Benzo(ghi)perylene, 3541 Low Solid	ug/Kg	1675.421			16830.000	78.997	J	95	%	56-128	

 * %=% REC, R=RPD, A=ABS Diff., D=% Diff.

QUALITY CONTROL RESULTS

Job Number.: 242389

Report Date.: 12/07/2005

CUSTOMER: AMEC Earth & Environmental PROJECT: GE-ALBUQUERQUE NM ATTN:

QC Type	Description	Reag. Code	Lab ID	Dilution Factor	Date	Time
MSD	Matrix Spike Duplicate	05KWLBLKC	242389-4	10.00000	12/05/2005	1523

Test Method.....: 8270C
Method Description.: Semivolatile Organics

Equipment Code....: GCL12
Batch.....: 167511

Analyst...: glr

Parameter/Test Description	Units	QC Result		QC Result		True Value	Orig. Value		QC Calc.	*	Limits	F
Phenol, 3541 Low Solid	ug/Kg	1419.449	J	1395.887	J	16720.000	1675.165	U	85 2	% R	60-130 30	
Bis(2-chloroethyl)ether, 3541 Low Soli	ug/Kg	1327.861	J	1310.046	J	16720.000	1675.165	U	79 1	% R	50-130 30	
1,3-Dichlorobenzene, 3541 Low Solid	ug/Kg	1276.084	J	1352.247	J	16720.000	1675.165	U	76 5	% R	60-130 30	
1,4-Dichlorobenzene, 3541 Low Solid	ug/Kg	1299.653	J	1350.103	J	16720.000	1675.165	U	78 3	% R	60-130 30	
1,2-Dichlorobenzene, 3541 Low Solid	ug/Kg	1339.973	J	1426.903	J	16720.000	1675.165	U	80 6	% R	60-130 30	
Benzyl alcohol, 3541 Low Solid	ug/Kg	1267.481	J	1463.960	J	16720.000	3310.206	U	76 13	% R	50-130 30	
2-Methylphenol (o-cresol), 3541 Low So	ug/Kg	1246.599	J	1442.628	J	16720.000	1675.165	U	75 14	% R	60-130 30	
2,2-oxybis (1-chloropropane), 3541 Low	ug/Kg	1452.363	J	1585.289	J	16720.000	1675.165	U	87 8	% R	30-130 30	
n-Nitroso-di-n-propylamine, 3541 Low S	ug/Kg	1396.616	J	1538.498	J	16720.000	1675.165	U	84 8	% R	50-130 30	
Hexachloroethane, 3541 Low Solid	ug/Kg	1314.842	J	1380.701	J	16720.000	1675.165	U	79 4	% R	40-130 30	
4-Methylphenol (m/p-cresol), 3541 Low	ug/Kg	1348.743	J	1493.185	J	16720.000	1675.165	U	81 9	% R	60-130 30	
2-Chlorophenol, 3541 Low Solid	ug/Kg	1376.590	J	1504.703	J	16720.000	1675.165	U	82 8	% R	50-130 30	
Nitrobenzene, 3541 Low Solid	ug/Kg	1281.376		1412.245		16720.000	331.021	U	77 9	% R	50-130 30	
Bis(2-chloroethoxy)methane, 3541 Low S	ug/Kg	1380.457	J	1502.259	J	16720.000	1675.165	U	83 7	% R	50-130 30	
1,2,4-Trichlorobenzene, 3541 Low Solid	ug/Kg	4759.594		4821.739		16720.000	3173.695		95 3	% R	60-130 30	
Benzoic acid, 3541 Low Solid	ug/Kg	3021.957	J	3261.020	J	16720.000	16751.649	U	181 7	% R	10-130 30	*
Isophorone, 3541 Low Solid	ug/Kg	1379.758	J	1480.594	J	16720.000	1675.165	U	82 7	% R	50-130 30	
2,4-Dimethylphenol, 3541 Low Solid	ug/Kg	1091.390	J	1203.210	J	16720.000	3310.206	U	65 9	% R	50-130 30	
Hexachlorobutadiene, 3541 Low Solid	ug/Kg	1453.333	J	1493.811	J	16720.000	1675.165	U	87 2	% R	60-130 30	
Naphthalene, 3541 Low Solid	ug/Kg	1411.976		1492.582		16720.000	331.021	U	84 6	% R	55-100 30	
2,4-Dichlorophenol, 3541 Low Solid	ug/Kg	1272.944	J	1494.834	J	16720.000	3310.206	U	76 16	% R	60-130 30	
4-Chloroaniline, 3541 Low Solid	ug/Kg	6720.722	U	6720.722	U	16720.000	6720.722	U	0 0	% R	20-130 30	*
2,4,6-Trichlorophenol, 3541 Low Solid	ug/Kg	1381.407	J	1472.085	J	16720.000	529.782	J	51 9	% R	60-130 30	*
2,4,5-Trichlorophenol, 3541 Low Solid	ug/Kg	1930.831	J	1989.249	J	16720.000	705.656	J	73 4	% R	60-130 30	
Hexachlorocyclopentadiene, 3541 Low So	ug/Kg	6720.722	U	6720.722	U	16720.000	6720.722	U	0 0	% R	20-130 30	*

* %=% REC, R=RPD, A=ABS Diff., D=% Diff.

QUALITY CONTROL RESULTS

Job Number.: 242389

Report Date.: 12/07/2005

CUSTOMER: AMEC Earth & Environmental | PROJECT: GE-ALBUQUERQUE NM | ATTN:

QC Type	Description	Reag. Code	Lab ID	Dilution Factor	Date	Time
MSD	Matrix Spike Duplicate	Q5KWLBLKC	242389-4	10.00000	12/05/2005	1523

Parameter/Test Description	Units	QC Result		QC Result		True Value	Orig. Value		QC Calc.	*	Limits	F
2-Methylnaphthalene, 3541 Low Solid	ug/Kg	1478.775	J	1573.630	J	16720.000	1675.165	U	88	%	60-130	
									7	R	30	
2-Nitroaniline, 3541 Low Solid	ug/Kg	1888.177		2798.475		16720.000	1675.165	U	113	%	50-130	
									38	R	30	*
2-Chloronaphthalene, 3541 Low Solid	ug/Kg	1502.909	J	1575.327	J	16720.000	1675.165	U	90	%	60-130	
									4	R	30	
4-Chloro-3-methylphenol, 3541 Low Soli	ug/Kg	1456.049	J	1527.570	J	16720.000	3310.206	U	87	%	60-130	
									4	R	30	
2,6-Dinitrotoluene, 3541 Low Solid	ug/Kg	1751.790		2013.318		16720.000	1675.165	U	105	%	60-130	
									13	R	30	
2-Nitrophenol, 3541 Low Solid	ug/Kg	1222.157	J	1457.767	J	16720.000	3310.206	U	73	%	60-130	
									18	R	30	
3-Nitroaniline, 3541 Low Solid	ug/Kg	3310.206	U	3310.206	U	16720.000	3310.206	U	0	%	30-130	*
									0	R	30	
Dimethyl phthalate, 3541 Low Solid	ug/Kg	1521.396	J	1558.760	J	16720.000	1675.165	U	91	%	60-130	
									2	R	30	
2,4-Dinitrophenol, 3541 Low Solid	ug/Kg	6720.722	U	2841.217	J	16720.000	6720.722	U	0	%	10-130	*
									200	R	30	*
Acenaphthylene, 3541 Low Solid	ug/Kg	1380.888		1445.327		16720.000	331.021	U	83	%	59-104	
									4	R	30	
2,4-Dinitrotoluene, 3541 Low Solid	ug/Kg	1109.325	J	1248.318	J	16720.000	1675.165	U	66	%	60-130	
									11	R	30	
Acenaphthene, 3541 Low Solid	ug/Kg	1483.645		1519.761		16720.000	331.021	U	89	%	64-100	
									1	R	30	
Dibenzofuran, 3541 Low Solid	ug/Kg	1409.320	J	1487.776	J	16720.000	1675.165	U	84	%	60-130	
									5	R	30	
4-Nitrophenol, 3541 Low Solid	ug/Kg	6720.722	U	6720.722	U	16720.000	6720.722	U	0	%	30-130	*
									0	R	30	
Fluorene, 3541 Low Solid	ug/Kg	1383.899		1547.801		16720.000	331.021	U	83	%	61-105	
									10	R	30	
4-Nitroaniline, 3541 Low Solid	ug/Kg	909.254	J	819.566	J	16720.000	3310.206	U	54	%	50-130	
									10	R	30	
4-Bromophenyl phenyl ether, 3541 Low S	ug/Kg	1433.190	J	1657.886	J	16720.000	1675.165	U	86	%	50-130	
									14	R	30	
Hexachlorobenzene, 3541 Low Solid	ug/Kg	1532.207		1757.122		16720.000	672.072	U	92	%	60-130	
									12	R	30	
Diethyl phthalate, 3541 Low Solid	ug/Kg	1197.823	J	1303.480	J	16720.000	1675.165	U	72	%	50-130	
									7	R	30	
4-Chlorophenyl phenyl ether, 3541 Low	ug/Kg	1334.129	J	1812.402		16720.000	1675.165	U	80	%	60-130	
									30	R	30	
Pentachlorophenol, 3541 Low Solid	ug/Kg	2901.826	J	3223.657	J	16720.000	6720.722	U	174	%	20-130	*
									10	R	30	
n-Nitrosodiphenylamine, 3541 Low Solid	ug/Kg	1428.370	J	1630.438	J	16720.000	1675.165	U	85	%	60-130	
									13	R	30	
4,6-Dinitro-2-methylphenol, 3541 Low S	ug/Kg	3310.206	U	3310.206	U	16720.000	3310.206	U	0	%	10-130	*
									0	R	30	
Phenanthrene, 3541 Low Solid	ug/Kg	1249.024		1511.293		16720.000	331.021	U	75	%	63-113	
									18	R	30	
Anthracene, 3541 Low Solid	ug/Kg	1457.484		1620.791		16720.000	331.021	U	87	%	53-108	
									10	R	30	
Carbazole, 3541 Low Solid	ug/Kg	1355.708	J	1402.716	J	16720.000	1675.165	U	81	%	60-130	
									2	R	30	
Di-n-butyl phthalate, 3541 Low Solid	ug/Kg	1534.274	J	1570.749	J	16720.000	1675.165	U	92	%	60-130	
									1	R	30	

* %=% REC, R=RPD, A=ABS Diff., D=% Diff.

QUALITY CONTROL RESULTS

Job Number.: 242389

Report Date.: 12/07/2005

CUSTOMER: AMEC Earth & Environmental PROJECT: GE-ALBUQUERQUE NM ATTN:

QC Type	Description	Reag. Code	Lab ID	Dilution Factor	Date Time
MSD	Matrix Spike Duplicate	05KWLBLKC	242389-4	10.00000	12/05/2005 1523

Parameter/Test Description	Units	QC Result		QC Result		True Value	Orig. Value		QC Calc.	*	Limits	F
Benzidine, 3541 Low Solid	ug/Kg	6720.722	U	6720.722	U	16720.000	6720.722	U	0	%	10-130	*
									0	R	30	
Fluoranthene, 3541 Low Solid	ug/Kg	1608.589		1715.272		16720.000	331.021	U	96	%	56-112	
									6	R	30	
Pyrene, 3541 Low Solid	ug/Kg	1499.641		1539.919		16720.000	331.021	U	90	%	62-114	
									2	R	30	
Butyl benzyl phthalate, 3541 Low Solid	ug/Kg	1547.116	J	1563.668	J	16720.000	1675.165	U	93	%	50-130	
									0	R	30	
Benzo(a)anthracene, 3541 Low Solid	ug/Kg	1468.131		1634.736		16720.000	331.021	U	88	%	56-130	
									10	R	30	
Chrysene, 3541 Low Solid	ug/Kg	1598.267		1596.837		16720.000	88.185	J	90	%	52-113	
									0	R	30	
3,3-Dichlorobenzidine, 3541 Low Solid	ug/Kg	400.745	J	301.748	J	16720.000	1675.165	U	24	%	30-130	*
									29	R	30	
Bis(2-ethylhexyl)phthalate, 3541 Low S	ug/Kg	1988.595		1891.915		16720.000	394.549	J	95	%	50-130	
									7	R	30	
Di-n-octyl phthalate, 3541 Low Solid	ug/Kg	1872.225		1891.248		16720.000	1675.165	U	112	%	40-130	
									0	R	30	
Benzo(b)fluoranthene, 3541 Low Solid	ug/Kg	1456.892		1781.443		16720.000	63.104	J	83	%	37-150	
									21	R	30	
Benzo(k)fluoranthene, 3541 Low Solid	ug/Kg	1745.394		1549.097		16720.000	331.021	U	104	%	37-120	
									12	R	30	
Benzo(a)pyrene, 3541 Low Solid	ug/Kg	1560.288		1668.424		16720.000	331.021	U	93	%	55-117	
									6	R	30	
Indeno(1,2,3-cd)pyrene, 3541 Low Solid	ug/Kg	1516.285		1659.437		16720.000	82.558	J	86	%	57-118	
									9	R	30	
Dibenzo(a,h)anthracene, 3541 Low Solid	ug/Kg	1561.613		1676.633		16720.000	85.623	J	88	%	54-121	
									8	R	30	
Benzo(ghi)perylene, 3541 Low Solid	ug/Kg	1568.677		1675.421		16720.000	78.997	J	89	%	56-128	
									7	R	30	

* %=% REC, R=RPD, A=ABS Diff., D=% Diff.

QUALITY CONTROL RESULTS

Job Number.: 242389 | Report Date.: 12/07/2005

CUSTOMER: AMEC Earth & Environmental | PROJECT: GE-ALBUQUERQUE NM | ATTN:

QC Type	Description	Reag. Code	Lab ID	Dilution Factor	Date	Time

Test Method.....: 8260B | Equipment Code....: GCL18 | Analyst...: ges
Method Description.: Volatile Organics | Batch.....: 167420

LCS	Laboratory Control Sample	V05L02DSX	167419-002		12/02/2005 1919

Parameter/Test Description	Units	QC Result	QC Result	True Value	Orig. Value	QC Calc.	*	Limits	F
Dichlorodifluoromethane, Solid	ug/Kg	26.191		50.000	5.000 U	52	%	39-159	
Chloromethane, Solid	ug/Kg	35.050		50.000	5.000 U	70	%	42-180	
Vinyl chloride, Solid	ug/Kg	35.314		50.000	5.000 U	71	%	49-144	
Bromomethane, Solid	ug/Kg	23.224		50.000	5.000 U	46	%	39-165	
Chloroethane, Solid	ug/Kg	36.648		50.000	5.000 U	73	%	56-145	
Trichlorofluoromethane, Solid	ug/Kg	41.146		50.000	5.000 U	82	%	57-136	
1,1-Dichloroethene, Solid	ug/Kg	43.764		50.000	5.000 U	88	%	47-141	
Carbon disulfide, Solid	ug/Kg	35.559		50.000	5.000 U	71	%	22-118	
Acetone, Solid	ug/Kg	54.409		50.000	5.000 U	109	%	50-176	
Methylene chloride, Solid	ug/Kg	41.647		50.000	5.000 U	83	%	67-133	
trans-1,2-Dichloroethene, Solid	ug/Kg	44.420		50.000	5.000 U	89	%	62-138	
Methyl-tert-butyl-ether (MTBE), Solid	ug/Kg	43.615		50.000	5.000 U	87	%	69-155	
1,1-Dichloroethane, Solid	ug/Kg	43.337		50.000	5.000 U	87	%	65-134	
2,2-Dichloropropane, Solid	ug/Kg	45.495		50.000	5.000 U	91	%	70-134	
cis-1,2-Dichloroethene, Solid	ug/Kg	46.757		50.000	5.000 U	94	%	74-130	
2-Butanone (MEK), Solid	ug/Kg	37.831		50.000	5.000 U	76	%	41-166	
Bromochloromethane, Solid	ug/Kg	46.593		50.000	5.000 U	93	%	61-122	
Chloroform, Solid	ug/Kg	45.844		50.000	5.000 U	92	%	73-135	
1,1,1-Trichloroethane, Solid	ug/Kg	47.201		50.000	5.000 U	94	%	71-137	
1,1-Dichloropropene, Solid	ug/Kg	44.195		50.000	5.000 U	88	%	68-134	
Carbon tetrachloride, Solid	ug/Kg	47.219		50.000	5.000 U	94	%	67-130	
Benzene, Solid	ug/Kg	45.704		50.000	5.000 U	91	%	72-125	
1,2-Dichloroethane, Solid	ug/Kg	43.726		50.000	5.000 U	87	%	72-134	
Trichloroethene, Solid	ug/Kg	46.905		50.000	5.000 U	94	%	74-124	
1,2-Dichloropropane, Solid	ug/Kg	45.364		50.000	5.000 U	91	%	76-124	
Dibromomethane, Solid	ug/Kg	45.817		50.000	5.000 U	92	%	75-122	
Bromodichloromethane, Solid	ug/Kg	50.080		50.000	5.000 U	100	%	82-131	
cis-1,3-Dichloropropene, Solid	ug/Kg	45.572		52.000	5.000 U	88	%	78-118	
4-Methyl-2-pentanone (MIBK), Solid	ug/Kg	43.621		50.000	5.000 U	87	%	57-144	
Toluene, Solid	ug/Kg	46.526		50.000	5.000 U	93	%	73-121	
trans-1,3-Dichloropropene, Solid	ug/Kg	41.162		48.000	5.000 U	86	%	77-127	
1,1,2-Trichloroethane, Solid	ug/Kg	46.028		50.000	5.000 U	92	%	79-133	
Tetrachloroethene, Solid	ug/Kg	47.720		50.000	5.000 U	95	%	69-123	
1,3-Dichloropropane, Solid	ug/Kg	43.902		50.000	5.000 U	88	%	81-123	
2-Hexanone, Solid	ug/Kg	45.390		50.000	5.000 U	91	%	57-148	
Dibromochloromethane, Solid	ug/Kg	47.642		50.000	5.000 U	95	%	78-125	
1,2-Dibromoethane (EDB), Solid	ug/Kg	46.225		50.000	5.000 U	92	%	77-123	
Chlorobenzene, Solid	ug/Kg	46.242		50.000	5.000 U	92	%	77-115	
1,1,1,2-Tetrachloroethane, Solid	ug/Kg	50.064		50.000	5.000 U	100	%	78-126	
Ethylbenzene, Solid	ug/Kg	47.661		50.000	5.000 U	95	%	73-121	
m&p-Xylenes, Solid	ug/Kg	95.729		100.000	10.000 U	96	%	73-122	
o-Xylene, Solid	ug/Kg	48.516		50.000	5.000 U	97	%	75-120	
Styrene, Solid	ug/Kg	47.897		50.000	5.000 U	96	%	76-124	
Bromoform, Solid	ug/Kg	45.543		50.000	5.000 U	91	%	72-132	
Isopropylbenzene, Solid	ug/Kg	43.960		50.000	5.000 U	88	%	59-114	
Bromobenzene, Solid	ug/Kg	49.270		50.000	5.000 U	99	%	75-118	
1,1,2,2-Tetrachloroethane, Solid	ug/Kg	42.477		50.000	5.000 U	85	%	73-125	
1,2,3-Trichloropropane, Solid	ug/Kg	43.666		50.000	5.000 U	87	%	75-126	
n-Propylbenzene, Solid	ug/Kg	47.458		50.000	5.000 U	95	%	66-126	
2-Chlorotoluene, Solid	ug/Kg	48.366		50.000	5.000 U	97	%	68-126	

* %=% REC, R=RPD, A=ABS Diff., D=% Diff.

QUALITY CONTROL RESULTS

Job Number.: 242389

Report Date.: 12/07/2005

CUSTOMER: AMEC Earth & Environmental PROJECT: GE-ALBUQUERQUE NM ATTN:

QC Type	Description	Reag. Code	Lab ID	Dilution Factor	Date	Time
LCS	Laboratory Control Sample	V05L02DSX	167419-002		12/02/2005	1917

Parameter/Test Description	Units	QC Result	QC Result	True Value	Orig. Value	QC Calc.	*	Limits	F
1,3,5-Trimethylbenzene, Solid	ug/Kg	49.466		50.000	5.000 U	99	%	68-125	
4-Chlorotoluene, Solid	ug/Kg	46.675		50.000	5.000 U	93	%	70-123	
tert-Butylbenzene, Solid	ug/Kg	49.187		50.000	5.000 U	98	%	67-124	
1,2,4-Trimethylbenzene, Solid	ug/Kg	49.217		50.000	5.000 U	98	%	70-126	
sec-Butylbenzene, Solid	ug/Kg	49.245		50.000	5.000 U	98	%	65-129	
p-Isopropyltoluene, Solid	ug/Kg	48.314		50.000	5.000 U	97	%	65-121	
n-Butylbenzene, Solid	ug/Kg	50.602		50.000	5.000 U	101	%	64-133	
1,2-Dibromo-3-chloropropane, Solid	ug/Kg	43.454		50.000	5.000 U	87	%	61-133	
1,2,4-Trichlorobenzene, Solid	ug/Kg	54.237		50.000	5.000 U	108	%	61-132	
Hexachlorobutadiene, Solid	ug/Kg	61.399		50.000	5.000 U	123	%	50-154	
1,2,3-Trichlorobenzene, Solid	ug/Kg	55.199		50.000	5.000 U	110	%	65-127	

* %=% REC, R=RPD, A=ABS Diff., D=% Diff.

QUALITY CONTROL RESULTS

Job Number.: 242389 | Report Date.: 12/07/2005

CUSTOMER: AMEC Earth & Environmental | PROJECT: GE-ALBUQUERQUE NM | ATTN:

QC Type	Description	Reag. Code	Lab ID	Dilution Factor	Date	Time
MB	Method Blank		167419-001		12/02/2005	1853

Test Method.....: 8260B
Method Description.: Volatile Organics
Equipment Code....: GCL18
Batch.....: 167420
Analyst...: gcs

Parameter/Test Description	Units	QC Result		QC Result	True Value	Orig. Value	QC Calc.	*	Limits	F
Dichlorodifluoromethane, Solid	ug/Kg	5.000	U							
Chloromethane, Solid	ug/Kg	5.000	U							
Vinyl chloride, Solid	ug/Kg	5.000	U							
Bromomethane, Solid	ug/Kg	5.000	U							
Chloroethane, Solid	ug/Kg	5.000	U							
Trichlorofluoromethane, Solid	ug/Kg	5.000	U							
1,1-Dichloroethene, Solid	ug/Kg	5.000	U							
Carbon disulfide, Solid	ug/Kg	5.000	U							
Acetone, Solid	ug/Kg	5.000	U							
Methylene chloride, Solid	ug/Kg	5.000	U							
trans-1,2-Dichloroethene, Solid	ug/Kg	5.000	U							
Methyl-tert-butyl-ether (MTBE), Solid	ug/Kg	5.000	U							
1,1-Dichloroethane, Solid	ug/Kg	5.000	U							
2,2-Dichloropropane, Solid	ug/Kg	5.000	U							
cis-1,2-Dichloroethene, Solid	ug/Kg	5.000	U							
2-Butanone (MEK), Solid	ug/Kg	5.000	U							
Bromochloromethane, Solid	ug/Kg	5.000	U							
Chloroform, Solid	ug/Kg	5.000	U							
1,1,1-Trichloroethane, Solid	ug/Kg	5.000	U							
1,1-Dichloropropene, Solid	ug/Kg	5.000	U							
Carbon tetrachloride, Solid	ug/Kg	5.000	U							
Benzene, Solid	ug/Kg	5.000	U							
1,2-Dichloroethane, Solid	ug/Kg	5.000	U							
Trichloroethene, Solid	ug/Kg	5.000	U							
1,2-Dichloropropane, Solid	ug/Kg	5.000	U							
Dibromomethane, Solid	ug/Kg	5.000	U							
Bromodichloromethane, Solid	ug/Kg	5.000	U							
cis-1,3-Dichloropropene, Solid	ug/Kg	5.000	U							
4-Methyl-2-pentanone (MIBK), Solid	ug/Kg	5.000	U							
Toluene, Solid	ug/Kg	5.000	U							
trans-1,3-Dichloropropene, Solid	ug/Kg	5.000	U							
1,1,2-Trichloroethane, Solid	ug/Kg	5.000	U							
Tetrachloroethene, Solid	ug/Kg	5.000	U							
1,3-Dichloropropane, Solid	ug/Kg	5.000	U							
2-Hexanone, Solid	ug/Kg	5.000	U							
Dibromochloromethane, Solid	ug/Kg	5.000	U							
1,2-Dibromoethane (EDB), Solid	ug/Kg	5.000	U							
Chlorobenzene, Solid	ug/Kg	5.000	U							
1,1,1,2-Tetrachloroethane, Solid	ug/Kg	5.000	U							
Ethylbenzene, Solid	ug/Kg	5.000	U							
m&p-Xylenes, Solid	ug/Kg	10.000	U							
o-Xylene, Solid	ug/Kg	5.000	U							
Styrene, Solid	ug/Kg	5.000	U							
Bromoform, Solid	ug/Kg	5.000	U							
Isopropylbenzene, Solid	ug/Kg	5.000	U							
Bromobenzene, Solid	ug/Kg	5.000	U							
1,1,2,2-Tetrachloroethane, Solid	ug/Kg	5.000	U							
1,2,3-Trichloropropane, Solid	ug/Kg	5.000	U							
n-Propylbenzene, Solid	ug/Kg	5.000	U							
2-Chlorotoluene, Solid	ug/Kg	5.000	U							

* %=% REC, R=RPD, A=ABS Diff., D=% Diff.

QUALITY CONTROL RESULTS

Job Number.: 242389

Report Date.: 12/07/2005

CUSTOMER: ANEC Earth & Environmental PROJECT: GE-ALBUQUERQUE NM ATTN:

QC Type	Description	Reag. Code	Lab ID	Dilution Factor	Date	Time
MB	Method Blank		167419-001		12/02/2005	1853

Parameter/Test Description	Units	QC Result		QC Result	True Value	Orig. Value	QC Calc.	*	Limits	F
1,3,5-Trimethylbenzene, Solid	ug/Kg	5.000	U							
4-Chlorotoluene, Solid	ug/Kg	5.000	U							
tert-Butylbenzene, Solid	ug/Kg	5.000	U							
1,2,4-Trimethylbenzene, Solid	ug/Kg	5.000	U							
sec-Butylbenzene, Solid	ug/Kg	5.000	U							
p-Isopropyltoluene, Solid	ug/Kg	5.000	U							
n-Butylbenzene, Solid	ug/Kg	5.000	U							
1,2-Dibromo-3-chloropropane, Solid	ug/Kg	5.000	U							
1,2,4-Trichlorobenzene, Solid	ug/Kg	5.000	U							
Hexachlorobutadiene, Solid	ug/Kg	5.000	U							
1,2,3-Trichlorobenzene, Solid	ug/Kg	5.000	U							

* %=% REC, R=RPD, A=ABS Diff., D=% Diff.

QUALITY CONTROL RESULTS

Job Number.: 242389

Report Date.: 12/07/2005

CUSTOMER: AMEC Earth & Environmental PROJECT: GE-ALBUQUERQUE NM ATTN:

QC Type	Description	Reag. Code	Lab ID	Dilution Factor	Date	Time
LCS	Laboratory Control Sample	V05L03DSB	167673-004		12/03/2005	1500

Test Method.....: 8260B
Method Description.: Volatile Organics

Equipment Code....: GCL2
Batch.....: 167677

Analyst...: jdn

Parameter/Test Description	Units	QC Result	QC Result	True Value	Orig. Value	QC Calc.	*	Limits	F
Dichlorodifluoromethane, High/Med Leve	ug/Kg	1405.905		2500.000	100.000	U 56	%	29-135	
Chloromethane, High/Med Level	ug/Kg	1292.290		2500.000	100.000	U 52	%	55-129	*
Vinyl chloride, High/Med Level	ug/Kg	1786.365		2500.000	25.000	U 71	%	61-135	
Bromomethane, High/Med Level	ug/Kg	2731.300		2500.000	100.000	U 109	%	36-164	
Chloroethane, High/Med Level	ug/Kg	2302.630		2500.000	100.000	U 92	%	33-207	
Trichlorofluoromethane, High/Med Level	ug/Kg	2153.475		2500.000	100.000	U 86	%	59-145	
1,1-Dichloroethene, High/Med Level	ug/Kg	2397.370		2500.000	50.000	U 96	%	44-143	
Carbon disulfide, High/Med Level	ug/Kg	1809.645		2500.000	100.000	U 72	%	21-124	
Acetone, High/Med Level	ug/Kg	3302.785		2500.000	200.000	U 132	%	34-143	
Methylene chloride, High/Med Level	ug/Kg	2286.395		2500.000	100.000	U 91	%	57-129	
trans-1,2-Dichloroethene, High/Med Lev	ug/Kg	2160.025		2500.000	50.000	U 86	%	66-138	
Methyl-tert-butyl-ether (MTBE), High/M	ug/Kg	3006.090		2500.000	100.000	U 120	%	47-126	
1,1-Dichloroethane, High/Med Level	ug/Kg	2255.070		2500.000	50.000	U 90	%	68-119	
2,2-Dichloropropane, High/Med Level	ug/Kg	2970.115		2500.000	50.000	U 119	%	41-131	
cis-1,2-Dichloroethene, High/Med Level	ug/Kg	2501.415		2500.000	50.000	U 100	%	64-144	
2-Butanone (MEK), High/Med Level	ug/Kg	2277.790		2500.000	100.000	U 91	%	40-125	
Bromochloromethane, High/Med Level	ug/Kg	2252.750		2500.000	100.000	U 90	%	60-124	
Chloroform, High/Med Level	ug/Kg	2503.425		2500.000	50.000	U 100	%	61-129	
1,1,1-Trichloroethane, High/Med Level	ug/Kg	2612.950		2500.000	50.000	U 105	%	69-133	
1,1-Dichloropropene, High/Med Level	ug/Kg	2251.270		2500.000	50.000	U 90	%	65-134	
Carbon tetrachloride, High/Med Level	ug/Kg	2412.520		2500.000	50.000	U 97	%	59-127	
Benzene, High/Med Level	ug/Kg	2050.100		2500.000	25.000	U 82	%	67-122	
1,2-Dichloroethane, High/Med Level	ug/Kg	2083.255		2500.000	50.000	U 83	%	64-115	
Trichloroethene, High/Med Level	ug/Kg	2280.625		2500.000	25.000	U 91	%	70-123	
1,2-Dichloropropane, High/Med Level	ug/Kg	2134.845		2500.000	50.000	U 85	%	70-122	
Dibromomethane, High/Med Level	ug/Kg	1889.355		2500.000	100.000	U 76	%	67-121	
Bromodichloromethane, High/Med Level	ug/Kg	2511.640		2500.000	100.000	U 100	%	66-128	
cis-1,3-Dichloropropene, High/Med Leve	ug/Kg	2295.065		2600.000	50.000	U 88	%	68-123	
4-Methyl-2-pentanone (MIBK), High/Med	ug/Kg	2022.415		2500.000	100.000	U 81	%	54-119	
Toluene, High/Med Level	ug/Kg	2171.610		2500.000	25.000	U 87	%	72-123	
trans-1,3-Dichloropropene, High/Med Le	ug/Kg	2202.185		2400.000	50.000	U 92	%	60-115	
1,1,2-Trichloroethane, High/Med Level	ug/Kg	2565.290		2500.000	50.000	U 103	%	67-133	
Tetrachloroethene, High/Med Level	ug/Kg	2270.600		2500.000	50.000	U 91	%	75-125	
1,3-Dichloropropane, High/Med Level	ug/Kg	2410.425		2500.000	50.000	U 96	%	71-118	
2-Hexanone, High/Med Level	ug/Kg	2368.965		2500.000	100.000	U 95	%	50-116	
Dibromochloromethane, High/Med Level	ug/Kg	2496.030		2500.000	100.000	U 100	%	70-119	
1,2-Dibromoethane (EDB), High/Med Leve	ug/Kg	2249.230		2500.000	100.000	U 90	%	69-122	
Chlorobenzene, High/Med Level	ug/Kg	2295.415		2500.000	50.000	U 92	%	80-125	
1,1,1,2-Tetrachloroethane, High/Med Le	ug/Kg	2408.090		2500.000	100.000	U 96	%	74-120	
Ethylbenzene, High/Med Level	ug/Kg	2487.235		2500.000	25.000	U 99	%	78-128	
m&p-Xylenes, High/Med Level	ug/Kg	4685.845		5000.000	50.000	U 94	%	76-133	
o-Xylene, High/Med Level	ug/Kg	2346.560		2500.000	25.000	U 94	%	74-127	
Styrene, High/Med Level	ug/Kg	2395.770		2500.000	50.000	U 96	%	80-129	
Bromoform, High/Med Level	ug/Kg	2174.610		2500.000	100.000	U 87	%	70-123	
Isopropylbenzene, High/Med Level	ug/Kg	2104.895		2500.000	100.000	U 84	%	67-133	
Bromobenzene, High/Med Level	ug/Kg	2334.845		2500.000	100.000	U 93	%	74-133	
1,1,2,2-Tetrachloroethane, High/Med Le	ug/Kg	2331.425		2500.000	50.000	U 93	%	70-126	
1,2,3-Trichloropropane, High/Med Level	ug/Kg	2646.955		2500.000	100.000	U 106	%	64-118	
n-Propylbenzene, High/Med Level	ug/Kg	2329.930		2500.000	100.000	U 93	%	69-130	
2-Chlorotoluene, High/Med Level	ug/Kg	2345.555		2500.000	50.000	U 94	%	62-134	

* %=% REC, R=RPD, A=ABS Diff., D=% Diff.

QUALITY CONTROL RESULTS

Job Number.: 242389

Report Date.: 12/07/2005

CUSTOMER: AMEC Earth & Environmental PROJECT: GE-ALBUQUERQUE NM ATTN:

QC Type	Description	Reag. Code	Lab ID	Dilution Factor	Date	Time
LCS	Laboratory Control Sample	VD5L03D$B	167673-004		12/03/2005	1500

Parameter/Test Description	Units	QC Result	QC Result	True Value	Orig. Value	QC Calc.	*	Limits	F
1,3,5-Trimethylbenzene, High/Med Level	ug/Kg	2314.595		2500.000	100.000	U 93	%	66-125	
4-Chlorotoluene, High/Med Level	ug/Kg	2238.990		2500.000	50.000	U 90	%	66-131	
tert-Butylbenzene, High/Med Level	ug/Kg	2449.505		2500.000	50.000	U 98	%	71-125	
1,2,4-Trimethylbenzene, High/Med Level	ug/Kg	2267.315		2500.000	100.000	U 91	%	69-122	
sec-Butylbenzene, High/Med Level	ug/Kg	2332.685		2500.000	50.000	U 93	%	69-139	
p-Isopropyltoluene, High/Med Level	ug/Kg	2347.460		2500.000	100.000	U 94	%	68-129	
n-Butylbenzene, High/Med Level	ug/Kg	2277.790		2500.000	50.000	U 91	%	64-118	
1,2-Dibromo-3-chloropropane, High/Med	ug/Kg	2355.460		2500.000	100.000	U 94	%	56-102	
1,2,4-Trichlorobenzene, High/Med Level	ug/Kg	2240.605		2500.000	100.000	U 90	%	61-117	
Hexachlorobutadiene, High/Med Level	ug/Kg	2109.900		2500.000	100.000	U 84	%	63-126	
1,2,3-Trichlorobenzene, High/Med Level	ug/Kg	2305.950		2500.000	100.000	U 92	%	68-117	

* %=% REC, R=RPD, A=ABS Diff., D=% Diff.

QUALITY CONTROL RESULTS

Job Number.: 242389

Report Date.: 12/07/2005

CUSTOMER: AMEC Earth & Environmental PROJECT: GE-ALBUQUERQUE NM ATTN:

QC Type	Description	Reag. Code	Lab ID	Dilution Factor	Date	Time
MB	Method Blank		167673-003		12/03/2005	1436

Test Method.....: 8260B
Method Description.: Volatile Organics

Equipment Code....: GCL2
Batch.....: 167677

Analyst...: jdn

Parameter/Test Description	Units	QC Result		QC Result	True Value	Orig. Value	QC Calc.	*	Limits	F
Dichlorodifluoromethane, High/Med Leve	ug/Kg	100.000	U							
Chloromethane, High/Med Level	ug/Kg	100.000	U							
Vinyl chloride, High/Med Level	ug/Kg	25.000	U							
Bromomethane, High/Med Level	ug/Kg	100.000	U							
Chloroethane, High/Med Level	ug/Kg	100.000	U							
Trichlorofluoromethane, High/Med Level	ug/Kg	100.000	U							
1,1-Dichloroethene, High/Med Level	ug/Kg	50.000	U							
Carbon disulfide, High/Med Level	ug/Kg	100.000	U							
Acetone, High/Med Level	ug/Kg	200.000	U							
Methylene chloride, High/Med Level	ug/Kg	100.000	U							
trans-1,2-Dichloroethene, High/Med Lev	ug/Kg	50.000	U							
Methyl-tert-butyl-ether (MTBE), High/M	ug/Kg	100.000	U							
1,1-Dichloroethane, High/Med Level	ug/Kg	50.000	U							
2,2-Dichloropropane, High/Med Level	ug/Kg	50.000	U							
cis-1,2-Dichloroethene, High/Med Level	ug/Kg	50.000	U							
2-Butanone (MEK), High/Med Level	ug/Kg	100.000	U							
Bromochloromethane, High/Med Level	ug/Kg	100.000	U							
Chloroform, High/Med Level	ug/Kg	50.000	U							
1,1,1-Trichloroethane, High/Med Level	ug/Kg	50.000	U							
1,1-Dichloropropene, High/Med Level	ug/Kg	50.000	U							
Carbon tetrachloride, High/Med Level	ug/Kg	50.000	U							
Benzene, High/Med Level	ug/Kg	25.000	U							
1,2-Dichloroethane, High/Med Level	ug/Kg	50.000	U							
Trichloroethene, High/Med Level	ug/Kg	25.000	U							
1,2-Dichloropropane, High/Med Level	ug/Kg	50.000	U							
Dibromomethane, High/Med Level	ug/Kg	100.000	U							
Bromodichloromethane, High/Med Level	ug/Kg	100.000	U							
cis-1,3-Dichloropropene, High/Med Leve	ug/Kg	50.000	U							
4-Methyl-2-pentanone (MIBK), High/Med	ug/Kg	100.000	U							
Toluene, High/Med Level	ug/Kg	25.000	U							
trans-1,3-Dichloropropene, High/Med Le	ug/Kg	50.000	U							
1,1,2-Trichloroethane, High/Med Level	ug/Kg	50.000	U							
Tetrachloroethene, High/Med Level	ug/Kg	50.000	U							
1,3-Dichloropropane, High/Med Level	ug/Kg	50.000	U							
2-Hexanone, High/Med Level	ug/Kg	100.000	U							
Dibromochloromethane, High/Med Level	ug/Kg	100.000	U							
1,2-Dibromoethane (EDB), High/Med Leve	ug/Kg	100.000	U							
Chlorobenzene, High/Med Level	ug/Kg	50.000	U							
1,1,1,2-Tetrachloroethane, High/Med Le	ug/Kg	100.000	U							
Ethylbenzene, High/Med Level	ug/Kg	25.000	U							
m&p-Xylenes, High/Med Level	ug/Kg	50.000	U							
o-Xylene, High/Med Level	ug/Kg	25.000	U							
Styrene, High/Med Level	ug/Kg	50.000	U							
Bromoform, High/Med Level	ug/Kg	100.000	U							
Isopropylbenzene, High/Med Level	ug/Kg	100.000	U							
Bromobenzene, High/Med Level	ug/Kg	100.000	U							
1,1,2,2-Tetrachloroethane, High/Med Le	ug/Kg	50.000	U							
1,2,3-Trichloropropane, High/Med Level	ug/Kg	100.000	U							
n-Propylbenzene, High/Med Level	ug/Kg	100.000	U							
2-Chlorotoluene, High/Med Level	ug/Kg	50.000	U							

* %=% REC, R=RPD, A=ABS Diff., D=% Diff.

QUALITY CONTROL RESULTS

Job Number.: 242389

Report Date.: 12/07/2005

CUSTOMER: AMEC Earth & Environmental PROJECT: GE-ALBUQUERQUE NM ATTN:

QC Type	Description	Reag. Code	Lab ID	Dilution Factor	Date	Time
MB	Method Blank		167673-003		12/03/2005	1436

Parameter/Test Description	Units	QC Result		QC Result	True Value	Orig. Value	QC Calc.	*	Limits	F
1,3,5-Trimethylbenzene, High/Med Level	ug/Kg	100.000	U							
4-Chlorotoluene, High/Med Level	ug/Kg	50.000	U							
tert-Butylbenzene, High/Med Level	ug/Kg	50.000	U							
1,2,4-Trimethylbenzene, High/Med Level	ug/Kg	100.000	U							
sec-Butylbenzene, High/Med Level	ug/Kg	50.000	U							
p-Isopropyltoluene, High/Med Level	ug/Kg	100.000	U							
n-Butylbenzene, High/Med Level	ug/Kg	50.000	U							
1,2-Dibromo-3-chloropropane, High/Med	ug/Kg	100.000	U							
1,2,4-Trichlorobenzene, High/Med Level	ug/Kg	100.000	U							
Hexachlorobutadiene, High/Med Level	ug/Kg	100.000	U							
1,2,3-Trichlorobenzene, High/Med Level	ug/Kg	100.000	U							

* %=% REC, R=RPD, A=ABS Diff., D=% Diff.

QUALITY CONTROL RESULTS

Job Number.: 242389 | Report Date.: 12/07/2005

CUSTOMER: AMEC Earth & Environmental | PROJECT: GE-ALBUQUERQUE NM | ATTN:

QC Type	Description	Reag. Code	Lab ID	Dilution Factor	Date	Time
LCS	Laboratory Control Sample	V05L07DSX	167750-002		12/07/2005	1457

Test Method.....: 8260B
Method Description.: Volatile Organics
Equipment Code....: GCL18
Batch.....: 167752
Analyst...: jmp

Parameter/Test Description	Units	QC Result	QC Result	True Value	Orig. Value	QC Calc.	*	Limits	F
Dichlorodifluoromethane, Solid	ug/Kg	38.426		50.000	5.000 U	77	%	39-159	
Chloromethane, Solid	ug/Kg	49.877		50.000	5.000 U	100	%	42-180	
Vinyl chloride, Solid	ug/Kg	50.302		50.000	5.000 U	101	%	49-144	
Bromomethane, Solid	ug/Kg	51.593		50.000	5.000 U	103	%	39-165	
Chloroethane, Solid	ug/Kg	44.020		50.000	5.000 U	88	%	56-145	
Trichlorofluoromethane, Solid	ug/Kg	49.409		50.000	5.000 U	99	%	57-136	
1,1-Dichloroethene, Solid	ug/Kg	48.703		50.000	5.000 U	97	%	47-141	
Carbon disulfide, Solid	ug/Kg	38.313		50.000	5.000 U	77	%	22-118	
Acetone, Solid	ug/Kg	48.319		50.000	5.000 U	97	%	50-176	
Methylene chloride, Solid	ug/Kg	47.776		50.000	5.000 U	96	%	67-133	
trans-1,2-Dichloroethene, Solid	ug/Kg	50.892		50.000	5.000 U	102	%	62-138	
Methyl-tert-butyl-ether (MTBE), Solid	ug/Kg	52.968		50.000	5.000 U	106	%	69-155	
1,1-Dichloroethane, Solid	ug/Kg	48.157		50.000	5.000 U	96	%	65-134	
2,2-Dichloropropane, Solid	ug/Kg	49.937		50.000	5.000 U	100	%	70-134	
cis-1,2-Dichloroethene, Solid	ug/Kg	52.148		50.000	5.000 U	104	%	74-130	
2-Butanone (MEK), Solid	ug/Kg	34.866		50.000	5.000 U	70	%	41-166	
Bromochloromethane, Solid	ug/Kg	54.094		50.000	5.000 U	108	%	61-122	
Chloroform, Solid	ug/Kg	51.087		50.000	5.000 U	102	%	73-135	
1,1,1-Trichloroethane, Solid	ug/Kg	53.711		50.000	5.000 U	107	%	71-137	
1,1-Dichloropropene, Solid	ug/Kg	46.767		50.000	5.000 U	94	%	68-134	
Carbon tetrachloride, Solid	ug/Kg	54.252		50.000	5.000 U	109	%	67-130	
Benzene, Solid	ug/Kg	49.021		50.000	5.000 U	98	%	72-125	
1,2-Dichloroethane, Solid	ug/Kg	45.988		50.000	5.000 U	92	%	72-134	
Trichloroethene, Solid	ug/Kg	51.779		50.000	5.000 U	104	%	74-124	
1,2-Dichloropropane, Solid	ug/Kg	46.079		50.000	5.000 U	92	%	76-124	
Dibromomethane, Solid	ug/Kg	49.052		50.000	5.000 U	98	%	75-122	
Bromodichloromethane, Solid	ug/Kg	53.244		50.000	5.000 U	106	%	82-131	
cis-1,3-Dichloropropene, Solid	ug/Kg	43.802		52.000	5.000 U	84	%	78-118	
4-Methyl-2-pentanone (MIBK), Solid	ug/Kg	41.083		50.000	5.000 U	82	%	57-144	
Toluene, Solid	ug/Kg	48.588		50.000	5.000 U	97	%	73-121	
trans-1,3-Dichloropropene, Solid	ug/Kg	38.459		48.000	5.000 U	80	%	77-127	
1,1,2-Trichloroethane, Solid	ug/Kg	45.986		50.000	5.000 U	92	%	79-133	
Tetrachloroethene, Solid	ug/Kg	47.179		50.000	5.000 U	94	%	69-123	
1,3-Dichloropropane, Solid	ug/Kg	41.033		50.000	5.000 U	82	%	81-123	
2-Hexanone, Solid	ug/Kg	39.344		50.000	5.000 U	79	%	57-148	
Dibromochloromethane, Solid	ug/Kg	46.737		50.000	5.000 U	93	%	78-125	
1,2-Dibromoethane (EDB), Solid	ug/Kg	48.940		50.000	5.000 U	98	%	77-123	
Chlorobenzene, Solid	ug/Kg	46.492		50.000	5.000 U	93	%	77-115	
1,1,1,2-Tetrachloroethane, Solid	ug/Kg	53.184		50.000	5.000 U	106	%	78-126	
Ethylbenzene, Solid	ug/Kg	48.246		50.000	5.000 U	96	%	73-121	
m&p-Xylenes, Solid	ug/Kg	97.543		100.000	10.000 U	98	%	73-122	
o-Xylene, Solid	ug/Kg	51.373		50.000	5.000 U	103	%	75-120	
Styrene, Solid	ug/Kg	49.639		50.000	5.000 U	99	%	76-124	
Bromoform, Solid	ug/Kg	51.998		50.000	5.000 U	104	%	72-132	
Isopropylbenzene, Solid	ug/Kg	38.720		50.000	5.000 U	77	%	59-114	
Bromobenzene, Solid	ug/Kg	44.970		50.000	5.000 U	90	%	75-118	
1,1,2,2-Tetrachloroethane, Solid	ug/Kg	40.293		50.000	5.000 U	81	%	73-125	
1,2,3-Trichloropropane, Solid	ug/Kg	43.024		50.000	5.000 U	86	%	75-126	
n-Propylbenzene, Solid	ug/Kg	42.642		50.000	5.000 U	85	%	66-126	
2-Chlorotoluene, Solid	ug/Kg	44.817		50.000	5.000 U	90	%	68-126	

* %=% REC, R=RPD, A=ABS Diff., D=% Diff.

QUALITY CONTROL RESULTS

Job Number.: 242389

Report Date.: 12/07/2005

CUSTOMER: AMEC Earth & Environmental PROJECT: GE-ALBUQUERQUE NM ATTN:

QC Type	Description	Reag. Code	Lab ID	Dilution Factor	Date	Time
LCS	Laboratory Control Sample	V05L07DSX	167750-002		12/07/2005	1457

Parameter/Test Description	Units	QC Result	QC Result	True Value	Orig. Value	QC Calc.	*	Limits	F
1,3,5-Trimethylbenzene, Solid	ug/Kg	45.972		50.000	5.000 U	92	%	68-125	
4-Chlorotoluene, Solid	ug/Kg	42.612		50.000	5.000 U	85	%	70-123	
tert-Butylbenzene, Solid	ug/Kg	44.784		50.000	5.000 U	90	%	67-124	
1,2,4-Trimethylbenzene, Solid	ug/Kg	46.716		50.000	5.000 U	93	%	70-126	
sec-Butylbenzene, Solid	ug/Kg	45.509		50.000	5.000 U	91	%	65-129	
p-Isopropyltoluene, Solid	ug/Kg	46.273		50.000	5.000 U	93	%	65-121	
n-Butylbenzene, Solid	ug/Kg	48.722		50.000	5.000 U	97	%	64-133	
1,2-Dibromo-3-chloropropane, Solid	ug/Kg	47.352		50.000	5.000 U	95	%	61-133	
1,2,4-Trichlorobenzene, Solid	ug/Kg	55.740		50.000	5.000 U	111	%	61-132	
Hexachlorobutadiene, Solid	ug/Kg	62.088		50.000	5.000 U	124	%	50-154	
1,2,3-Trichlorobenzene, Solid	ug/Kg	56.157		50.000	5.000 U	112	%	65-127	

* %=% REC, R=RPD, A=ABS Diff., D=% Diff.

QUALITY CONTROL RESULTS

Job Number.: 242389 | Report Date.: 12/07/2005

CUSTOMER: AMEC Earth & Environmental | PROJECT: GE-ALBUQUERQUE NM | ATTN:

QC Type	Description	Reag. Code	Lab ID	Dilution Factor	Date	Time
MB	Method Blank		167750-001		12/07/2005	1431

Test Method.....: 8260B
Method Description.: Volatile Organics

Equipment Code....: GCL18
Batch.....: 167752

Analyst...: jmp

Parameter/Test Description	Units	QC Result		QC Result	True Value	Orig. Value	QC Calc.	*	Limits	F
Dichlorodifluoromethane, Solid	ug/Kg	5.000	U							
Chloromethane, Solid	ug/Kg	5.000	U							
Vinyl chloride, Solid	ug/Kg	5.000	U							
Bromomethane, Solid	ug/Kg	5.000	U							
Chloroethane, Solid	ug/Kg	5.000	U							
Trichlorofluoromethane, Solid	ug/Kg	5.000	U							
1,1-Dichloroethene, Solid	ug/Kg	5.000	U							
Carbon disulfide, Solid	ug/Kg	5.000	U							
Acetone, Solid	ug/Kg	5.000	U							
Methylene chloride, Solid	ug/Kg	5.000	U							
trans-1,2-Dichloroethene, Solid	ug/Kg	5.000	U							
Methyl-tert-butyl-ether (MTBE), Solid	ug/Kg	5.000	U							
1,1-Dichloroethane, Solid	ug/Kg	5.000	U							
2,2-Dichloropropane, Solid	ug/Kg	5.000	U							
cis-1,2-Dichloroethene, Solid	ug/Kg	5.000	U							
2-Butanone (MEK), Solid	ug/Kg	5.000	U							
Bromochloromethane, Solid	ug/Kg	5.000	U							
Chloroform, Solid	ug/Kg	5.000	U							
1,1,1-Trichloroethane, Solid	ug/Kg	5.000	U							
1,1-Dichloropropene, Solid	ug/Kg	5.000	U							
Carbon tetrachloride, Solid	ug/Kg	5.000	U							
Benzene, Solid	ug/Kg	5.000	U							
1,2-Dichloroethane, Solid	ug/Kg	5.000	U							
Trichloroethene, Solid	ug/Kg	5.000	U							
1,2-Dichloropropane, Solid	ug/Kg	5.000	U							
Dibromomethane, Solid	ug/Kg	5.000	U							
Bromodichloromethane, Solid	ug/Kg	5.000	U							
cis-1,3-Dichloropropene, Solid	ug/Kg	5.000	U							
4-Methyl-2-pentanone (MIBK), Solid	ug/Kg	5.000	U							
Toluene, Solid	ug/Kg	5.000	U							
trans-1,3-Dichloropropene, Solid	ug/Kg	5.000	U							
1,1,2-Trichloroethane, Solid	ug/Kg	5.000	U							
Tetrachloroethene, Solid	ug/Kg	5.000	U							
1,3-Dichloropropane, Solid	ug/Kg	5.000	U							
2-Hexanone, Solid	ug/Kg	5.000	U							
Dibromochloromethane, Solid	ug/Kg	5.000	U							
1,2-Dibromoethane (EDB), Solid	ug/Kg	5.000	U							
Chlorobenzene, Solid	ug/Kg	5.000	U							
1,1,1,2-Tetrachloroethane, Solid	ug/Kg	5.000	U							
Ethylbenzene, Solid	ug/Kg	5.000	U							
m&p-Xylenes, Solid	ug/Kg	10.000	U							
o-Xylene, Solid	ug/Kg	5.000	U							
Styrene, Solid	ug/Kg	5.000	U							
Bromoform, Solid	ug/Kg	5.000	U							
Isopropylbenzene, Solid	ug/Kg	5.000	U							
Bromobenzene, Solid	ug/Kg	5.000	U							
1,1,2,2-Tetrachloroethane, Solid	ug/Kg	5.000	U							
1,2,3-Trichloropropane, Solid	ug/Kg	5.000	U							
n-Propylbenzene, Solid	ug/Kg	5.000	U							
2-Chlorotoluene, Solid	ug/Kg	5.000	U							

* %=% REC, R=RPD, A=ABS Diff., D=% Diff.

QUALITY CONTROL RESULTS

Job Number.: 242389

Report Date.: 12/07/2005

CUSTOMER: AMEC Earth & Environmental PROJECT: GE-ALBUQUERQUE NM ATTN:

QC Type	Description	Reag. Code	Lab ID	Dilution Factor	Date	Time
MB	Method Blank		167750-001		12/07/2005	1431

Parameter/Test Description	Units	QC Result		QC Result	True Value	Orig. Value	QC Calc.	*	Limits	F
1,3,5-Trimethylbenzene, Solid	ug/Kg	5.000	U							
4-Chlorotoluene, Solid	ug/Kg	5.000	U							
tert-Butylbenzene, Solid	ug/Kg	5.000	U							
1,2,4-Trimethylbenzene, Solid	ug/Kg	5.000	U							
sec-Butylbenzene, Solid	ug/Kg	5.000	U							
p-Isopropyltoluene, Solid	ug/Kg	5.000	U							
n-Butylbenzene, Solid	ug/Kg	5.000	U							
1,2-Dibromo-3-chloropropane, Solid	ug/Kg	5.000	U							
1,2,4-Trichlorobenzene, Solid	ug/Kg	5.000	U							
Hexachlorobutadiene, Solid	ug/Kg	5.000	U							
1,2,3-Trichlorobenzene, Solid	ug/Kg	5.000	U							

* %=% REC, R=RPD, A=ABS Diff., D=% Diff.

QUALITY CONTROL RESULTS

Job Number.: 242389

Report Date.: 12/07/2005

CUSTOMER: AMEC Earth & Environmental | PROJECT: GE-ALBUQUERQUE NM | ATTN: Bertisabel Custer

QC Type	Description	Reag. Code	Lab ID	Dilution Factor	Date	Time

Test Method.....: 6010B
Method Description.: Metals Analysis (ICAP Trace)
Equipment Code....: ICP5
Batch.....: 167293
Analyst...: tds

LCS	Laboratory Control Sample	M05JSPK001	167150-002		12/01/2005 1154

Parameter/Test Description	Units	QC Result	QC Result	True Value	Orig. Value	QC Calc.	*	Limits	F
Arsenic, Solid	mg/Kg	9.58		10.00	0.37 U	96	%	80-120	
Barium, Solid	mg/Kg	190.12		200.00	0.10 B	95	%	80-120	
Cadmium, Solid	mg/Kg	4.84		5.00	0.06 U	97	%	80-120	
Chromium, Solid	mg/Kg	19.81		20.00	0.10 U	99	%	80-120	
Lead, Solid	mg/Kg	9.94		10.00	0.25 U	99	%	80-120	
Selenium, Solid	mg/Kg	9.35		10.00	0.45 U	94	%	80-120	
Silver, Solid	mg/Kg	4.76		5.00	0.10 U	95	%	80-120	

LCS	Laboratory Control Sample	M05JSPK001	167176-002		12/01/2005 1320

Parameter/Test Description	Units	QC Result	QC Result	True Value	Orig. Value	QC Calc.	*	Limits	F
Arsenic, Diss.	mg/L	0.10607		0.10000	0.00210 U	106	%	80-120	
Lead, Diss.	mg/L	0.10077		0.10000	0.00260 U	101	%	80-120	

LCS	Laboratory Control Sample	M05JSPK001	167151-002		12/01/2005 1521

Parameter/Test Description	Units	QC Result	QC Result	True Value	Orig. Value	QC Calc.	*	Limits	F
Barium	mg/L	1.94617		2.00000	0.00063 B	97	%	80-120	
Cadmium	mg/L	0.05603		0.05000	0.00036 U	112	%	80-120	
Chromium	mg/L	0.19983		0.20000	0.00279 B	100	%	80-120	
Lead	mg/L	0.10164		0.10000	0.00260 U	102	%	80-120	
Selenium	mg/L	0.10344		0.10000	0.00420 U	103	%	80-120	

* %=% REC, R=RPD, A=ABS Diff., D=% Diff.

QUALITY CONTROL RESULTS

Job Number.: 242389 | Report Date.: 12/07/2005

CUSTOMER: AMEC Earth & Environmental | PROJECT: GE-ALBUQUERQUE NM | ATTN:

QC Type	Description	Reag. Code	Lab ID	Dilution Factor	Date	Time

Test Method.....: 6010B | Equipment Code.....: ICP5 | Analyst...: tds
Method Description.: Metals Analysis (ICAP Trace) | Batch.....: 167293

MB	Method Blank	167150	167150-001		12/01/2005	1150

Parameter/Test Description	Units	QC Result		QC Result	True Value	Orig. Value	QC Calc.	*	Limits	F
Arsenic, Solid	mg/Kg	0.37	U							
Barium, Solid	mg/Kg	0.10	B							
Cadmium, Solid	mg/Kg	0.06	U							
Chromium, Solid	mg/Kg	0.10	U							
Lead, Solid	mg/Kg	0.25	U							
Selenium, Solid	mg/Kg	0.45	U							
Silver, Solid	mg/Kg	0.10	U							

MB	Method Blank	167176	167176-001		12/01/2005	1316

Parameter/Test Description	Units	QC Result		QC Result	True Value	Orig. Value	QC Calc.	*	Limits	F
Arsenic, Diss.	mg/L	0.00210	U							
Lead, Diss.	mg/L	0.00260	U							

MB	Method Blank	167151	167151-001		12/01/2005	1516

Parameter/Test Description	Units	QC Result		QC Result	True Value	Orig. Value	QC Calc.	*	Limits	F
Barium	mg/L	0.00063	B							
Cadmium	mg/L	0.00036	U							
Chromium	mg/L	0.00279	B							
Lead	mg/L	0.00260	U							
Selenium	mg/L	0.00420	U							

 * %=% REC, R=RPD, A=ABS Diff., D=% Diff.

QUALITY CONTROL RESULTS

Job Number.: 242389

Report Date.: 12/07/2005

CUSTOMER: AMEC Earth & Environmental PROJECT: GE-ALBUQUERQUE NM ATTN:

QC Type	Description	Reag. Code	Lab ID	Dilution Factor	Date	Time
MD	Method Duplicate		242389-1		12/01/2005	1221

Test Method.....: 6010B
Method Description.: Metals Analysis (ICAP Trace)

Equipment Code....: ICP5
Batch.....: 167293

Analyst...: tds

Parameter/Test Description	Units	QC Result	QC Result	True Value	Orig. Value	QC Calc.	*	Limits	F
Arsenic, Solid	mg/Kg	11.18			10.31	8.1	R	20.0	
Barium, Solid	mg/Kg	849.07			902.55	6.1	R	20.0	
Cadmium, Solid	mg/Kg	27.61			25.93	6.3	R	20.0	
Chromium, Solid	mg/Kg	130.05			138.94	6.6	R	20.0	
Lead, Solid	mg/Kg	736.53			624.38	16.5	R	20.0	
Selenium, Solid	mg/Kg	17.17			15.19	12.2	R	20.0	
Silver, Solid	mg/Kg	7.11			6.08	15.5	R	20.0	

* %=% REC, R=RPD, A=ABS Diff., D=% Diff.

QUALITY CONTROL RESULTS

Job Number.: 242389

Report Date.: 12/07/2005

CUSTOMER: AMEC Earth & Environmental PROJECT: GE-ALBUQUERQUE NM ATTN:

QC Type	Description	Reag. Code	Lab ID	Dilution Factor	Date	Time

Test Method.....: 6010B
Method Description.: Metals Analysis (ICAP Trace)

Equipment Code....: ICP5
Batch.....: 167293

Analyst...: tds

MS	Matrix Spike	M05JSPK001	242389-1		12/01/2005	1226

Parameter/Test Description	Units	QC Result	QC Result	True Value	Orig. Value	QC Calc.	*	Limits	F
Arsenic, Solid	mg/Kg	21.16		12.07	10.31	90	%	75-125	
Barium, Solid	mg/Kg	1117.73		241.50	902.55	89	%	75-125	
Cadmium, Solid	mg/Kg	32.92		6.04	25.93	116	%	75-125	4
Chromium, Solid	mg/Kg	141.41		24.15	138.94	10	%	75-125	4
Lead, Solid	mg/Kg	680.20		12.07	624.38	462	%	75-125	4
Selenium, Solid	mg/Kg	25.97		12.07	15.19	89	%	75-125	
Silver, Solid	mg/Kg	11.04		6.04	6.08	82	%	75-125	

* %=% REC, R=RPD, A=ABS Diff., D=% Diff.

QUALITY CONTROL RESULTS

Job Number.: 242389

Report Date.: 12/07/2005

CUSTOMER: AMEC Earth & Environmental PROJECT: GE-ALBUQUERQUE NM ATTN:

QC Type	Description	Reag. Code	Lab ID	Dilution Factor	Date	Time
MSD	Matrix Spike Duplicate	M05JSPK001	242389-1		12/01/2005	1230

Test Method.....: 6010B
Method Description.: Metals Analysis (ICAP Trace)

Equipment Code....: ICP5
Batch.....: 167293

Analyst...: tds

Parameter/Test Description	Units	QC Result	QC Result	True Value	Orig. Value	QC Calc.	*	Limits	F
Arsenic, Solid	mg/Kg	20.81	21.16	11.24	10.31	94	%	75-125	
						4.3	R	20	
Barium, Solid	mg/Kg	1021.01	1117.73	224.70	902.55	53	%	75-125	4
						50.7	R	20	*
Cadmium, Solid	mg/Kg	31.16	32.92	5.62	25.93	93	%	75-125	4
						22.0	R	20	*
Chromium, Solid	mg/Kg	154.28	141.41	22.47	138.94	68	%	75-125	4
						148.7	R	20	*
Lead, Solid	mg/Kg	679.82	680.20	11.24	624.38	493	%	75-125	4
						6.5	R	20	
Selenium, Solid	mg/Kg	24.59	25.97	11.24	15.19	84	%	75-125	
						5.8	R	20	
Silver, Solid	mg/Kg	14.40	11.04	5.62	6.08	148	%	75-125	N
						57.4	R	20	*

* %=% REC, R=RPD, A=ABS Diff., D=% Diff.

QUALITY CONTROL RESULTS

Job Number.: 242389

Report Date.: 12/07/2005

CUSTOMER: AMEC Earth & Environmental PROJECT: GE-ALBUQUERQUE NM ATTN:

QC Type	Description	Reag. Code	Lab ID	Dilution Factor	Date	Time

Test Method.....: 6010B
Method Description.: Metals Analysis (ICAP Trace)

Equipment Code....: ICP5
Batch.....: 167293

Analyst...: tds

SD	Serial Dilution		242389-1		12/01/2005	1217

Parameter/Test Description	Units	QC Result	QC Result	True Value	Orig. Value	QC Calc.	*	Limits	F
Arsenic, Solid	mg/Kg	2.32			10.31				
Barium, Solid	mg/Kg	198.91			902.55	10.2	D	10.0	E
Cadmium, Solid	mg/Kg	5.96			25.93	15.0	D	10.0	E
Chromium, Solid	mg/Kg	31.35			138.94	12.8	D	10.0	E
Lead, Solid	mg/Kg	143.83			624.38	15.2	D	10.0	E
Selenium, Solid	mg/Kg	3.76			15.19				
Silver, Solid	mg/Kg	1.33			6.08	9.6	D	10.0	

* %=% REC, R=RPD, A=ABS Diff., D=% Diff.

QUALITY CONTROL RESULTS

Job Number.: 242389 | Report Date.: 12/07/2005

CUSTOMER: AMEC Earth & Environmental | PROJECT: GE-ALBUQUERQUE NM | ATTN: Bertisabel Custer

Test Method.....: Method
Method Description.: % Solids Determination
Parameter.....: % Solids
Batch.....: 167231
Equipment Code....:
Analyst...: pfk
Test Code.: %SOLID

QC	Lab ID	Reagent	Units	QC Result	QC Result	True Value	Orig. Value	QC Calc.	F	*	Limits	Date	Time
MB	167231-001		%	0.1000 U								12/01/2005	1450

Test Method.....: 7471A
Method Description.: Mercury (CVAA) Solids
Parameter.....: Mercury
Batch.....: 167257
Equipment Code....: HG3
Analyst...: gok
Test Code.: HG

QC	Lab ID	Reagent	Units	QC Result	QC Result	True Value	Orig. Value	QC Calc.	F	*	Limits	Date	Time
MB	167256-007		mg/Kg	0.01 U								12/01/2005	1529
LCS	167256-008	M04LSTK010	mg/Kg	0.19		0.17	0.01	U 114		%	80-120	12/01/2005	1531
MD	242389-2		mg/Kg	0.01 U			0.01	U 0		A	0.02	12/01/2005	1540
MS	242389-2	M04KSTK001	mg/Kg	0.08		0.09	0.01	U 90		%	75-125	12/01/2005	1542
MSD	242389-2	M04KSTK001	mg/Kg	0.08	0.08	0.09	0.01	U 91		%	75-125	12/01/2005	1549
								1.1		R	20		

* %=% REC, R=RPD, A=ABS Diff., D=% Diff.

REPORT COMMENTS

1) All pages of this report are integral parts of the analytical data. Therefore, this report should be reproduced only in its entirety.
2) Soil, sediment and sludge sample results are reported on a "dry weight" basis except when analyzed for landfill disposal or incineration parameters. All other solid matrix samples are reported on an "as received" basis unless noted differently.
3) Reporting limits are adjusted for sample size used, dilutions and moisture content if applicable.
4) The test results for the noted analytical method(s) meet the requirements of NELAC. Lab Cert. ID# 100201
5) According to 40CFR Part 136.3, pH, Chlorine Residual and Dissolved Oxygen analyses are to be performed immediately after aqueous sample collection. When these parameters are not indicated as field (e.g. pH Field) they were not analyzed immediately, but as soon as possible on laboratory receipt.

Glossary of flags, qualifiers and abbreviations (any number of which may appear in the report)

Inorganic Qualifiers (Q-Column)

U Analyte was not detected at or above the stated limit.
< Not detected at or above the reporting limit.
J Result is less than the RL, but greater than or equal to the method detection limit.
B Result is less than the CRDL/RL, but greater than or equal to the IDL/MDL.
S Result was determined by the Method of Standard Additions.
F AFCEE: Result is less than the RL, but greater than or equal to the method detection limit.

Inorganic Flags (Flag Column)

^ ICV,CCV,ICB,CCB,ISA,ISB,CRI,CRA,MRL: Instrument related QC exceed the upper or lower control limits.
* LCS, LCD, MD: Batch QC exceeds the upper or lower control limits.
+ MSA correlation coefficient is less than 0.995.
4 MS, MSD: The analyte present in the original sample is 4 times greater than the matrix spike concentration; therefore, control limits are not applicable.
E SD: Serial dilution exceeds the control limits.
H MB, EB1, EB2, EB3: Batch QC is greater than reporting limit or had a negative instrument reading lower than the absolute value of the reporting limit.
N MS, MSD: Spike recovery exceeds the upper or lower control limits.
W AS(GFAA) Post-digestion spike was outside 85-115% control limits.

Organic Qualifiers (Q - Column)

U Analyte was not detected at or above the stated limit.
ND Compound not detected.
J Result is an estimated value below the reporting limit or a tentatively identified compound (TIC).
Q Result was qualitatively confirmed, but not quantified.
C Pesticide identification was confirmed by GC/MS.
Y The chromatographic response resembles a typical fuel pattern.
Z The chromatographic response does not resemble a typical fuel pattern.
E Result exceeded calibration range, secondary dilution required.
F AFCEE:Result is an estimated value below the reporting limit or a tentatively identified compound (TIC)

Organic Flags (Flags Column)

B MB: Batch QC is greater than reporting limit.
* LCS, LCD, ELC, ELD, CV, MS, MSD, Surrogate: Batch QC exceeds the upper or lower control limits.
^ EB1, EB2, EB3, MLE: Batch QC is greater than reporting Limit
A Concentration exceeds the instrument calibration range
a Concentration is below the method Reporting Limit (RL)
B Compound was found in the blank and sample.
D Surrogate or matrix spike recoveries were not obtained because the extract was diluted for analysis; also compounds analyzed at a dilution will be flagged with a D.
H Alternate peak selection upon analytical review
I Indicates the presence of an interfence, recovery is not calculated.
M Manually integrated compound.
P The lower of the two values is reported when the % difference between the results of two GC columns is

greater than 25%.

Abbreviations

AS	Post Digestion Spike (GFAA Samples - See Note 1 below)
Batch	Designation given to identify a specific extraction, digestion, preparation set, or analysis set
CAP	Capillary Column CCB Continuing Calibration Blank
CCV	Continuing Calibration Verification
CF	Confirmation analysis of original
C1	Confirmation analysis of A1 or D1
C2	Confirmation analysis of A2 or D2
C3	Confirmation analysis of A3 or D3
CRA	Low Level Standard Check - GFAA; Mercury
CRI	Low Level Standard Check - ICP
CV	Calilbration Verification Standard
Dil Fac	Dilution Factor - Secondary dilution analysis
D1	Dilution 1
D2	Dilution 2
D3	Dilution 3
DLFac	Detection Limit Factor
DSH	Distilled Standard - High Level
DSL	Distilled Standard - Low Level
DSM	Distilled Standard - Medium Level
EB1	Extraction Blank 1
EB2	Extraction Blank 2
EB3	DI Blank
ELC	Method Extracted LCS
ELD	Method Extracted LCD
ICAL	Initial calibration
ICB	Initial Calibration Blank
ICV	Initial Calibration Verification
IDL	Instrument Detection Limit
ISA	Interference Check Sample A - ICAP
ISB	Interference Check Sample B - ICAP
Job No.	The first six digits of the sample ID which refers to a specific client, project and sample group Lab ID An 8 number unique laboratory identification
LCD	Laboratory Control Standard Duplicate
LCS	Laboratory Control Standard with reagent grade water or a matrix free from the analyte of interest
MB	Method Blank or (PB) Preparation Blank
MD	Method Duplicate
MDL	Method Detection Limit
MLE	Medium Level Extraction Blank
MRL	Method Reporting Limit Standard
MSA	Method of Standard Additions
MS	Matrix Spike
MSD	Matrix Spike Duplicate
ND	Not Detected
PREPF	Preparation factor used by the Laboratory's Information Management System (LIMS)
PDS	Post Digestion Spike (ICAP)
RA	Re-analysis of original
A1	Re-analysis of D1
A2	Re-analysis of D2
A3	Re-analysis of D3
RD	Re-extraction of dilution
RE	Re-extraction of original
RC	Re-extraction Confirmation
RL	Reporting Limit
RPD	Relative Percent Difference of duplicate (unrounded) analyses
RRF	Relative Response Factor
RT	Retention Time

RTW	Retention Time Window Sample ID A 9 digit number unique for each sample, the first six digits are referred as the job number
SCB	Seeded Control Blank
SD	Serial Dilution (Calculated when sample concentration exceeds 50 times the MDL)
UCB	Unseeded Control Blank
SSV	Second Source Verification Standard
SLCS	Solid Laboratory Control Standard(LCS)
PHC	pH Calibration Check LCSP pH Laboratory Control Sample
LCDP	pH Laboratory Control Sample Duplicate
MDPH	pH Sample Duplicate
MDFP	Flashpoint Sample Duplicate
LCFP	Flashpoint LCS
G1	Gelex Check Standard Range 0-1
G2	Gelex Check Standard Range 1-10
G3	Gelex Check Standard Range 10-100
G4	Gelex Check Standard Range 100-1000

Note 1: The Post Spike Designation on Batch QC for GFAA is designated with an "S" added to the current abbreviation used. EX. LCS S=LCS Post Spike (GFAA); MSS=MS Post Spike (GFAA)

Note 2: The MD calculates an absolute difference (A) when the sample concentration is less than 5 times the reporting limit. The control limit is represented as +/- the RL.

SEVERN TRENT **STL**

STL Chicago
2417 Bond Street
University Park, IL 60466
Phone: 708-534-5200
Fax: 708-534-5211

Report To:
Contact: Bertisabel Custer
Company: AMEC E&E, Inc.
Address: 3800 Ezell Rd, Ste. 100
Nashville, TN
Phone: (615) 333-0030
Fax:
E-Mail: bertisabel.custer@amec.c

Bill To:
Contact: SAME
Company:
Address:
Phone:
Fax:
PO#: Quote:

Shaded Areas For Internal Use Only ____ of ____

Lab Lot# 242389

Package Sealed	Samples Sealed
Yes (circled) No	Yes No (circled)
Received on Ice	**Samples Intact**
Yes (circled) No	Yes (circled) No

Temperature °C of Cooler: 3.3

Within Hold Time	Preserv. Indicated
Yes (circled) No	Yes (circled) No NA
pH Check OK	**Res Cl_2 Check OK**
Yes No NA (circled)	Yes No NA (circled)

Sample Labels and COC Agree: Yes (circled) No COC not present

Sampler Name: Peter Guerra
Signature: Peter A. M
Project Name: GE-FASC-Abq
Project Number: 34915002.0001
Project Location: Albuquerque, NM
Date Required: 12-6-05
Hard Copy: ___/___/___
Fax: ___/___/___
Lab PM:

Laboratory ID	MS-MSD	Client Sample ID	Sampling Date	Sampling Time	Matrix	Comp/Grab	VOCs	SVOCs	PCBs	RCRA Metals							Additional Analyses / Remarks
1		DW3-7.5	11/29	10:44	S	G	X										
1		DW3-7.5	11/29	10:44	S	G		X	X	X							
2		DW3-11	11/29	11:00	S	G	X										
1		DW3-11	11/29	11:00	S	G		X	X								
3		DW2-LF-5	11/29	13:10	S	G	X										Headspace in jar.
1		DW2-LF-5	11/29	13:10	S	G		X	X	X							
4		DW2-LF-8	11/29	13:15	S	G	X										
1		DW2-LF-8	11/29	13:15	S	G		X	X	X							

RELINQUISHED BY	COMPANY	DATE	TIME	RECEIVED BY	COMPANY	DATE	TIME
Peter A. M	AMEC	11/29/05	16:10	[illegible]	STL	11/30/05	0915
RELINQUISHED BY	COMPANY	DATE	TIME	RECEIVED BY	COMPANY	DATE	TIME

Matrix Key
WW = Wastewater
W = Water
S = Soil
SL = Sludge
MS = Miscellaneous
OL = Oil
A = Air
SE = Sediment
SO = Solid
DS = Drum Solid
DL = Drum Liquid
L = Leachate
WI = Wipe
O = _____

Container Key
1. Plastic
2. VOA Vial
3. Sterile Plastic
4. Amber Glass
5. Widemouth Glass
6. Other _____

Preservative Key
1. HCl, Cool to 4°
2. H_2SO_4, Cool to 4°
3. HNO_3, Cool to 4°
4. NaOH, Cool to 4°
5. NaOH/Zn, Cool to 4°
6. Cool to 4°
7. None

COMMENTS
email results to:
peter.guerra@amec.com

Date Received: 11/30/05
Courier: FX Hand Delivered ☐
Bill of Lading: see attach

STL Chicago is a part of Severn Trent Laboratories, Inc.

STL-8208 (0600)

SEVERN TRENT STL

STL Denver
4955 Yarrow Street
Arvada, CO 80002

Tel: 303 736 0100 Fax: 303 431 7171
www.stl-inc.com

ANALYTICAL REPORT

GE FASC

Lot #: D5K020230

Project No.: 3-4915-0021

Bertisabel Custer

AMEC Earth & Environmental, Inc.
3800 Ezell Road
STE 100
Nashville, TN 37211

Cc: Peter Guerra

SEVERN TRENT LABORATORIES, INC. / STL Denver

Cheryl Sklenar
Project Manager

November 7, 2005

This report shall not be reproduced except in full, without the written approval of the laboratory

Table Of Contents

Standard Deliverables

Report Contents	Total Number of Pages
Standard Deliverables *The **Cover Letter** and the **Report Cover** page are considered integral parts of this Standard Deliverable package. This report is incomplete unless all pages indicated in this Table of Contents are included.*	

- **Table of Contents**
- **Case Narrative**
- **Executive Summary – Detection Highlights**
- **Methods Summary**
- **Method/Analyst Summary**
- **Lot Sample Summary**
- **Analytical Results**
- **QC Data Association Summary**
- **Chain-of-Custody**

CASE NARRATIVE
D5K020230

The following report contains the analytical results for one water sample, submitted to STL Denver by AMEC Earth & Environmental, Inc., in support of the GE-FASC project. The sample was received on November 2, 2005, according to documented sample acceptance procedures.

STL Denver utilizes USEPA approved methods in all analytical work. The sample presented in this report was analyzed for the parameters listed on the methods summary page in accordance with the methods indicated. A summary of QC data for these analyses is included at the rear of the report.

All RLs are supported by STL Denver's Method Detection Limits (MDLs). The results included in this report have been reviewed for compliance with the laboratory QA/QC plan and meet all requirements of NELAC. All data have been found to be compliant with laboratory protocol, with the exception of any items noted below.

Supplemental QC Information

Sample Receipt

- The sample was received at the laboratory in acceptable condition, at a temperature of 2.5°C. Additional samples received on November 2, 2005 are reported under separate cover.

PCBs – SW846 Method 8082

- The method required MS/MSD analyses could not be performed for this batch, due to insufficient sample volume submitted by the client. Method precision and accuracy were verified by the acceptable LCS/LCSD analysis data.

- No other anomalies were observed.

EXECUTIVE SUMMARY - Detection Highlights

D5K020230

PARAMETER	RESULT	REPORTING LIMIT	UNITS	ANALYTICAL METHOD

NO DETECTABLE PARAMETERS

METHODS SUMMARY

D5K020230

PARAMETER	ANALYTICAL METHOD	PREPARATION METHOD
PCBs by SW-846 8082	SW846 8082	SW846 3510C

References:

SW846 "Test Methods for Evaluating Solid Waste, Physical/Chemical Methods", Third Edition, November 1986 and its updates.

METHOD / ANALYST SUMMARY

D5K020230

ANALYTICAL METHOD	ANALYST	ANALYST ID
SW846 8082	Teresa L. Williams	002510

References:

SW846 "Test Methods for Evaluating Solid Waste, Physical/Chemical Methods", Third Edition, November 1986 and its updates.

SAMPLE SUMMARY

D5K020230

WO #	SAMPLE#	CLIENT SAMPLE ID	SAMPLED DATE	SAMP TIME
HN697	001	RB-051101	11/01/05	10:15

NOTE(S):

- The analytical results of the samples listed above are presented on the following pages.
- All calculations are performed before rounding to avoid round-off errors in calculated results.
- Results noted as "ND" were not detected at or above the stated limit.
- This report must not be reproduced, except in full, without the written approval of the laboratory.
- Results for the following parameters are never reported on a dry weight basis: color, corrosivity, density, flashpoint, ignitability, layers, odor, paint filter test, pH, porosity pressure, reactivity, redox potential, specific gravity, spot tests, solids, solubility, temperature, viscosity, and weight.

AMEC Earth & Environmental

Client Sample ID: RB-051101

GC Semivolatiles

Lot-Sample #...: D5K020230-001 **Work Order #...:** HN6971AA **Matrix.....:** WATER
Date Sampled...: 11/01/05 10:15 **Date Received..:** 11/02/05
Prep Date.....: 11/02/05 **Analysis Date..:** 11/03/05
Prep Batch #...: 5306582 **Analysis Time..:** 14:40
Dilution Factor: 1

Method.....: SW846 8082

PARAMETER	RESULT	REPORTING LIMIT	UNITS
Aroclor 1016	ND	1.0	ug/L
Aroclor 1221	ND	1.0	ug/L
Aroclor 1232	ND	1.0	ug/L
Aroclor 1242	ND	1.0	ug/L
Aroclor 1248	ND	1.0	ug/L
Aroclor 1254	ND	1.0	ug/L
Aroclor 1260	ND	1.0	ug/L
Aroclor 1262	ND	1.0	ug/L
Aroclor 1268	ND	1.0	ug/L
Aroclors (Total)	ND	1.0	ug/L

SURROGATE	PERCENT RECOVERY	RECOVERY LIMITS
Tetrachloro-m-xylene	76	(51 - 122)
Decachlorobiphenyl	80	(41 - 138)

QC DATA ASSOCIATION SUMMARY

D5K020230

Sample Preparation and Analysis Control Numbers

SAMPLE#	MATRIX	ANALYTICAL METHOD	LEACH BATCH #	PREP BATCH #	MS RUN#
001	WATER	SW846 8082		5306582	

METHOD BLANK REPORT

GC Semivolatiles

Client Lot #...: D5K020230 **Work Order #...:** HN8CV1AA **Matrix.....:** WATER
MB Lot-Sample #: D5K020000-582

Prep Date.....: 11/02/05 **Analysis Time..:** 13:49
Analysis Date..: 11/03/05 **Prep Batch #...:** 5306582
Dilution Factor: 1

PARAMETER	RESULT	REPORTING LIMIT	UNITS	METHOD
Aroclor 1016	ND	1.0	ug/L	SW846 8082
Aroclor 1221	ND	1.0	ug/L	SW846 8082
Aroclor 1232	ND	1.0	ug/L	SW846 8082
Aroclor 1242	ND	1.0	ug/L	SW846 8082
Aroclor 1248	ND	1.0	ug/L	SW846 8082
Aroclor 1254	ND	1.0	ug/L	SW846 8082
Aroclor 1260	ND	1.0	ug/L	SW846 8082
Aroclor 1262	ND	1.0	ug/L	SW846 8082
Aroclor 1268	ND	1.0	ug/L	SW846 8082
Aroclors (Total)	ND	1.0	ug/L	SW846 8082

SURROGATE	PERCENT RECOVERY	RECOVERY LIMITS
Tetrachloro-m-xylene	78	(51 - 122)
Decachlorobiphenyl	83	(41 - 138)

NOTE(S):

Calculations are performed before rounding to avoid round-off errors in calculated results.

LABORATORY CONTROL SAMPLE EVALUATION REPORT

GC Semivolatiles

Client Lot #...: D5K020230 **Work Order #...:** HN8CV1AD-LCS **Matrix.....:** WATER
LCS Lot-Sample#: D5K020000-582 HN8CV1AE-LCSD
Prep Date.....: 11/02/05 **Analysis Date..:** 11/03/05
Prep Batch #...: 5306582 **Analysis Time..:** 14:06
Dilution Factor: 1

PARAMETER	PERCENT RECOVERY	RECOVERY LIMITS	RPD	RPD LIMITS	METHOD
Aroclor 1016	**78**	**(58 - 128)**			**SW846 8082**
	82	**(58 - 128)**	**5.7**	**(0-30)**	**SW846 8082**
Aroclor 1260	**77**	**(69 - 140)**			**SW846 8082**
	93	**(69 - 140)**	**19**	**(0-30)**	**SW846 8082**

SURROGATE	PERCENT RECOVERY	RECOVERY LIMITS
Tetrachloro-m-xylene	76	(42 - 120)
	78	(42 - 120)
Decachlorobiphenyl	81	(56 - 136)
	81	(56 - 136)

NOTE(S):

Calculations are performed before rounding to avoid round-off errors in calculated results.

Bold print denotes control parameters

LABORATORY CONTROL SAMPLE DATA REPORT

GC Semivolatiles

Client Lot #...: D5K020230 **Work Order #...:** HN8CV1AD-LCS **Matrix.....:** WATER
LCS Lot-Sample#: D5K020000-582 HN8CV1AE-LCSD
Prep Date.....: 11/02/05 **Analysis Date..:** 11/03/05
Prep Batch #...: 5306582 **Analysis Time..:** 14:06
Dilution Factor: 1

PARAMETER	SPIKE AMOUNT	MEASURED AMOUNT	UNITS	PERCENT RECOVERY	RPD	METHOD
Aroclor 1016	**2.00**	**1.56**	**ug/L**	**78**		**SW846 8082**
	2.00	**1.65**	**ug/L**	**82**	**5.7**	**SW846 8082**
Aroclor 1260	**2.00**	**1.54**	**ug/L**	**77**		**SW846 8082**
	2.00	**1.87**	**ug/L**	**93**	**19**	**SW846 8082**

SURROGATE	PERCENT RECOVERY	RECOVERY LIMITS
Tetrachloro-m-xylene	76	(42 - 120)
	78	(42 - 120)
Decachlorobiphenyl	81	(56 - 136)
	81	(56 - 136)

NOTE(S):

Calculations are performed before rounding to avoid round-off errors in calculated results.

Bold print denotes control parameters

FIGURE 2
Chain of Custody Form

CHAIN OF CUSTODY RECORD

PAGE 3 OF 3

SAMPLER (Signature) Jeff Cotter	DATE SHIPPED 11/1/04	CARRIER Fed Ex
PHONE (505)821-1801	AIRBILL NO.	COOLER NO. 1

SHIP TO		RESULTS TO	
LABORATORY NAME	STL Denver	CLIENT NAME	Peter Guerra
ADDRESS	4955 Yarrow St	COMPANY	AMEC
	Arvada, CO 80002	ADDRESS	8519 Jefferson NE
PHONE NO.	(303)736-0100		Albuquerque, NM 87113
ATTENTION		PHONE NO.	(505)821-1801

PROJECT NAME GE FASC	PROJECT NO. 3-4915-0021	P.O. NO

RELINQUISHED BY (Signature)	RECEIVED BY (Signature)	DATE	TIME
RELINQUISHED BY (Signature)	RECEIVED BY (Signature)	DATE	TIME
RELINQUISHED BY (Signature)	RECEIVED BY (Signature)	DATE	TIME
RELINQUISHED BY (Signature)	RECEIVED BY (Signature)	DATE	TIME

ANALYSIS REQUEST

SAMPLE ID NO.	SAMPLE DESCRIPTION	DATE / TIME SAMPLED	ANALYSIS REQUESTED	SAMPLE RECEIPT CONDITION
ME-M9-1.5	SOIL	11-1-05 10:15	8082 PCB	
ME-N7-1.5	↓	↓	↓	
ME-N8-1.5				
ME-N9-1.5				
RB 051101				

SPECIAL INSTRUCTIONS / COMMENTS

Sample ID with MS or MSD are Matrix Spike or Matrix Spike Duplicate

EXPECTED ANALYTICAL	Immediate Attention	Rush	5 DAYS	Standard

Aaron Binkley 11/2/05 0900

APPENDIX D

AE American Ecology Corporation

GENERATOR PCB WASTE PRODUCT QUESTIONNAIRE

☐ US Ecology Idaho, Inc.
P.O. Box 400
20400 Lemley Rd
Grand View, Idaho 83624
(800) 274-1516, (208) 834-2275
Fax: (208) 834-2919
EPA ID#: IDD073114654

☒ US Ecology (Beatty, NV)
P.O. Box 578
Highway 95, 11 miles South of Beatty
Beatty, NV 89003
(800) 239-3943, (775) 553-2203
Fax: (775) 553-2125
EPA ID#: NVT330010000

SECTION A – GENERATOR INFORMATION

1. Generator: GE Energy

Mailing Address: One River Road, Bldg 43, Room 237 City/State: Schenectady, NY ZIP: 12345

Shipping Address: 4420 Mcleod NE City/State: Albuquerque, NM ZIP: 87109

Off-Spec Contact: Dave Michaud TEL: 602-920-0052 FAX: 602-254-8305
(WHEN TRUCK ARRIVES AT FACILITY)

24 HR. 7 Day/Week Contact: Frank Sanchez/Dave Michaud TEL: 602-252-1186 FAX: 602-254-8305

U.S. EPA IDENTIFICATION NUMBER											
N	M	D	0	4	7	1	4	0	2	5	6

STATE IDENTIFICATION NUMBER (if applicable)														

2. Billing/Broker: Philip Transportation and Remediation, Inc

Address: 2003 W. McDowell Road City/State: Phoenix, AZ ZIP: 85009

Billing Contact: Paula Leonard TEL: 602-252-1186 x 246 Fax: 602-252-1680

Email Address: pleonard@contactpsc.com

SECTION B – WASTE CHARACTERIZATION

GRAND VIEW, ID * If ppm are <50, please use RCRA WPQ.

PCB Solids ☒ Dirt - Soil ☒ Debris (PPE, Rags, Etc.) ☒ Mixed soil/debris	PCB Liquids ☐ Above 50 PPM for incineration
Transformer ☐ 50-500 PPM ☐ Above 500 PPM ☐ Full ☐ Drained ☐ Drained and Flushed	Other Articles (bushings, ballast, etc.) ☐ 50-500 PPM ☐ Above 500 PPM ☐ Full ☐ Drained ☐ Drained and Flushed Type:
Capacitors - Large (over 3 lbs of Liquid or 100 cu. in.) ☐ All Large Capacitors Are Incinerated	Capacitors - Small (Less than 3 lbs of Liquid or 100 cu. in.) ☐ landfill ☐ incineration

BEATTY, NV Note: Using Beatty's attached Waste/Services Description please circle appropriate category (not required for Grand View Customers)

Transformers/Articles Categories: C C-1 C-2 D D-1 G J J-1	Bulk Clean Up Material Categories: A-1 ~~A-2~~ ~~M~~ ~~M-1~~
Drummed Containerized Materials Categories: A-1 A-2 F M M-1	Other Materials Categories: E I X K Z Z/K Z/L

WSID # 0137071

American Ecology Corporation

WASTE PRODUCT QUESTIONNAIRE

☐ US Ecology Idaho, Inc.	☒ US Ecology (Beatty, NV)	☐ Texas Ecologists
P.O. Box 400	P.O. Box 578	P.O. Box 30
10.5 Miles NW on Hwy 78, Lemley Rd	Highway 95,11 miles South of Beatty	3.5 Miles S on Petronila Road
Grand View, Idaho 83624	Beatty, NV 89003	Robstown, TX 7838
(800) 274-1516, (208) 834-2275	(800) 239-3943, (775) 553-2203	(800) 242-3209, (361) 387-3518
Fax: (208) 834-2919	Fax: (775) 553-2125	Fax: (361) 387-0794
EPA ID#: IDD073114654	EPA ID#: NVT330010000	EPA ID#: TXD069452340

SECTION A—GENERATOR INFORMATION

1 a. Generator GE Energy RCRA Status: ☐ CESQG ☐ SQG ☒ LQG

Mailing Address One River Road, Bldg 43, Room 243 City/State Schenectady, NY ZIP 12345

Shipping Address 4420 McLeod NE City/State Albuquerque, NM ZIP 87109

Tech. Contact Frank Sanchez TEL 602-920-0052 FAX 602-252-1680

1 b. Off-Spec Contact Dave Michaud TEL 602-920-0054 FAX 602-254-8305
(WHEN TRUCK ARRIVES AT FACILITY)

24 HR. 7 Day/Week Contact Frank Sanchez/Dave Michaud TEL 602-252-1186 FAX 602-254-8305

U.S. EPA IDENTIFICATION NUMBER	STATE IDENTIFICATION NUMBER (If applicable)
N M 0 0 4 7 1 4 0 2 5 6	

2. Billing/Broker: Philip Transportation and Remediation, Inc.

Address 2003 W. McDowell Rd City/State Phoenix, AZ ZIP 85009

Billing Contact Paula Leonard TEL 602-252-1186

SECTION B—WASTE CHARACTERIZATION

1. Common Name for This Waste: Soil contaminated with PCB's >50ppm, PCE and metals
2. Detailed Process Generating Waste: (If insufficient space attach Facility Process Letter Form) Excavated soil and debris from cleanup of former transformer repair and maintenance facility
3. Annual Quantity: 200 ☒ Tons ☐ Yards ☐ Gallons ☐ Drums
4. Shipment Duration: ☐ Permanent *(1 Year or Longer)* ☐ Temporary *(Less Than 1 Year)* ☒ One time only
5. Shipment Mode: ☒ Bulk ☐ Palletized Boxes ☐ Woven Cloth Bags ☐ Drums ☐ Buckets ☐ Overpacks
☐ Other _____ Size: _____

SECTION C—PHYSICAL PROPERTIES

 WSID # [ ][ ][ ][ ][ ] [ ][ ][ ][ ]

1. Does the waste pass the EPA specified paint filter test? ☒ Yes (Solid) ☐ No (Free liquids present)
2. Describe Physical Appearance of Waste: (include color, texture, be specific with complete range and variation)
   Soil, bricks, PPE, debris
3. Density of Waste (required for Bulk): 3000 Lb./Cu. Yard
4. Ignitable per 40 CFR 261.21? ☐ Yes ☒ No. Flashpoint (for liquids/sludges) _____ °F. (Closed Cup)
5. Reactive, per 40 CFR 261.23? ☐ Yes ☒ No. If yes, check if waste reacts when exposed to:
   ☐ Air ☐ Water ☐ Friction
6. pH Range: 6 to 8 6.1 Actual pH: _____ (Facility typically tests pH when truck arrives)
7. Describe Odor of Waste: ☒ None ☐ Slight ☐ Strong, Describe: _____
8. Viscosity (Liquids): Similar to: ☐ Water ☐ Motor Oil ☐ Honey ☐ Other _____
9. Debris in Waste: ☒ Yes ☐ No. If Yes, describe % and size Bricks, 40%, 2" x 3" x 6"
10. Potential for presence/Separation of incidental liquids due to transport: ☐ Yes ☒ No. (Answer will eliminate delays when load arrives.)

11. Thermal Treatment: ☐ Yes ☒ No (If Yes, answer the questions below.)
    Is the waste from a soil remediation site and subject to 40 CFR 268.49 Alternative Standards for Soil? ☐ Yes ☐ No
    Waste Type: Soil. If Soil please specify % of: Sand _____ Silt _____ Clay _____ Top Soil _____
    ☐ Filtercake ☐ Tank Bottoms ☐ Sludge ☐ Industrial Process Waste ☐ Coal Tar
    ☐ Absorbent % _____ Note: must be Non-biodegradable.
    Moisture Content _____ Grain Size _____ TPH: _____
    Debris Content: Please specify the overall % of debris: _____
    ☐ Rocks Size _____ % _____ ☐ Wood Size _____ % _____ ☐ Concrete Size _____ % _____
    ☐ Plastic Size _____ % _____ ☐ Ashpalt Size _____ % _____
    ☐ Other Size _____ % _____ Description: _____

SECTION D—CHEMICAL/PHYSICAL COMPOSITION

1. Knowledge is from: ☒ Lab Analysis ☐ MSDS ☐ Process/Generator knowledge
   ☐ Other, (specify) _____

Copies of all analyticals, lab reports and/or Material Safety Data Sheets must be attached to this application.
List all potential TRI chemicals, including CAS# and concentration, using additional sheets as necessary.
List all physical (e.g, % soil, debris, water, etc) and regulated chemical components (e.g., conc. of Arsenic, Benzene etc.) within the waste.

CAS#	Component	Typical or lab value	Units	Range			TCLP Yes/No
	Soil		%	59.5	to	64.5	no
	Debris (brick and rock)		%	30	to	45	no
	Steel pipe		%	4	to	5	
	PCB		ppm	50	to	~~160~~ 261 TMS	no 1/9/06
	Mercury		ppm	ND	to	0.54	no
	Lead		ppm	2.7	to	1100	
	Chromium		ppm	2.2	to	160	
	PCE		ppm	ND	to	1.6	

SECTION E—WASTE CLASSIFICATION

1. Waste as shipped will be: ☒ RCRA HAZARDOUS ☐ NON-HAZARDOUS ☐ INDUSTRIAL ☐ CERCLA ☐ UNIVERSAL ☒ TSCA ☐ STATE REG

Cadmium >20 mg/kg
Di-N-butyl phthalate 33-50 mg/kg.

WSID # ☐☐☐☐☐ ☐☐☐☐

2. RCRA EPA Waste Code(s) from 40 CFR 261:

D007	D008	D006				

(attach additional pages as needed)

Form Code	Source Code	Manag Code	SIC / NAICS Code
W301	~~A63~~ 8119	H132	3677

3. State Waste Codes, if applicable: State of: _____ Codes: ☐☐☐☐☐☐☐☐ ☐☐☐☐☐☐☐☐

4. Does Waste Exhibit or Contain the Following:

EXPLOSIVE	☐Yes ☒No	INFECTIOUS	☐Yes ☒No	PCBs	X Yes ☐No
SHOCK SENSITIVE	☐Yes ☒No	THERMALLY UNSTABLE	☐Yes ☒No	SULFIDE	☐Yes ☒No
PYROPHORIC	☐Yes ☒No	RADIOACTIVE	☐Yes ☒No	CYANIDE	☐Yes ☒No
WATER REACTIVE	☐Yes ☒No	EXEMPT RAD*	☐Yes ☒No	PEROXIDE	☐Yes ☒No
COMPRSD GASES	☐Yes ☒No	TIRES	☐Yes ☒No		

*If destination is Texas facility, provide TDH approval letter.

SECTION F—U.S. DOT SHIPPING DESCRIPTION

(Note - Shipper is responsible for correctness of this information)

1. Hazardous Material ☒Yes ☐No
2. RQ Required: X Yes No ☐N/A. If yes, give RQ amount: 10# (D008) 10# (D007)
3. Proper D.O.T. Shipping Name: RQ, Hazardous waste solid, n.o.s. ~~(D007, D008)~~ (Lead polychlorinated Biphenyls
4. Hazard Class: 9
5. UN/NA NA3077
6. Packaging Group: III
7. Additional Description: Contains Cadmium, Chromium

SECTION G—CERTIFICATION

1. Has this waste been treated (per 40 CFR 260.10) after the initial point of generation as a waste?
   ☐Yes ☒No (If No, go to 2)
   1a. Indicate treatment method: ☐Solidification, ☐Stabilization, ☐Other: _____
   1b. If solidified or stabilized list all additives: _____
2. This stream(s) at the initial point of generation, prior to any treatment, has less than 500 ppmw VOC (volatile organic compounds) per 40 CFR 265.1084: ☒Yes ☐No.
3. The total 40 CFR 268, Appendix III Halogenated Organic Compounds present in this waste, as shipped to Facilities are at the following levels? TMS 1/9/06
   ☐None Present ☒0 to 99 mg/kg ☒100 to 499 mg/kg ☐500 to 999 mg/kg ☐>1000 mg/kg
4. Is this waste, or the generating facility, subject to regulation under 40 CFR Part 61 Subpart FF (Benzene Rule) of NESHAPS (S8 FR No. 4 - 1/7/93) (Note: Waste generated from chemical manufacturing, coke-by-product recovery plants, petroleum refineries or treaters of such waste are subject to these requirements). ☐Yes ☒No
5. Is the waste restricted under the Land Disposal Restrictions under federal rules of 40 CFR 268?
   ☒Yes ☐No (If yes, please answer the following:)
   5a. Treatment Sub-category: ☐Wastewater (<1 % TSS and <1% TOC) ☒Non-wastewater ☐Debris
   ☐Other: _____

 WSID # [ ] [ ]

5b. I certify that this material may be directly land disposed without further treatment. ☐ Yes ☒ No
If yes, specify: ☐ Meets numerical BDAT treatment standards by analysis, which are attached.
☐ Material or debris has been treated by this technology from 40 CFR 268.42:

☐ Material is subject to a variance or extension as specified: _____

5c. Per 40 CFR 268.2(i) and 268.7(a) there are "underlying hazardous constituents" (UHC) applicable from the UTS list under 40 CFR 268.48. X Yes, ☐ No. If Yes, list UHCs: ~~lead, chromium, mercury, tetrachloroethylene, PCB's~~ D--N-Butyl phthalate

6. GENERATOR CERTIFICATION STATEMENTS

A. For Solids for Direct Burial at Facility:

1. The waste was initially generated as a solid material containing no free liquid.

—OR—

2. The waste was initially generated as a liquid or waste containing free liquids. The waste has been treated to eliminate free liquids in compliance with Section 3004 (c) of the Resource Conservation and Recovery Act (RCRA) of 1976, as amended by the Hazardous and Solid Waste Amendments of 1984. The materials used in the treatment process do not biodegrade or release liquids when compressed. The treatment process utilized (for bulk waste) did not employ the addition of absorbents to the waste (unless used in a stabilization process).

B. Certification Statement: I hereby certify that as an authorized representative of the generator named above, all information submitted in this and all the attached document are true and accurate. Pre-shipment and all other samples provided are a true representative sample of the waste and were sampled in accordance with 40 CFR Part 261.20. Any analysis of the waste was conducted in accordance with the approved test methods in 40 CFR Part 261 on a representative sample as defined in 40 CFR Part 261.20. To the best of my knowledge, all known (40 CFR Part 261/OSHA/NESHAP) and suspected hazardous components have been included in this documentation. All material, descriptions, and packaging will comply with all current regulations.

SIGNATURE: [signature]

TITLE: EHS PROJECT MANAGER - REMEDIATION DATE: 1-3-06

TO BE SIGNED BY A GENERATOR OR PERSON ASSIGNED A POWER OF ATTORNEY.

PRINTED NAME: THOMAS D. ANTONOFF Power of Attorney is Attached

FACILITY USE ONLY

Comments: _____

Initial Review: _____ Second Review: _____ Final Review: _____

Date Approved: _____ Date Denied: _____

See WPQ summary sheet for fingerprints and waste routing.

American Ecology Corporation Land Disposal Restriction Form

GENERATOR: GE ENERGY EPA I.D. NUMBER: NMD 047140256

WASTE STREAM or PROFILE NUMBER: _____ MANIFEST DOC. NO. _____ LINE NO. _____

WASTE IS A: ☐ WASTEWATER ☒ NON-WASTEWATER ☒ DEBRIS

NOTIFICATION FREQUENCY: ☒ ONE TIME ☐ REQUIRED WITH EACH SHIPMENT

EPA WASTE CODES (from 40 CFR 268.40): D007 D008 D006

UNDERLYING HAZARDOUS CONSTITUENTS (from 40 CFR 268.48): ~~LEAD, CHROMIUM~~, MERCURY, PCB'S D-N-BUTYL PHTHALATE

A. ☐ **Restricted Waste Meets Treatment Standards (40 CFR 268.7(a) (3))**

The restricted waste identified above meets the treatment standards in 40 CFR 268.40 or Alternative LDR treatment standards for contaminated soil 40CFR268.49 and can be landfill disposed without further treatment. I have attached all supporting analytical data, where available.

I certify under penalty of law that I personally have examined and am familiar with the waste through analysis and testing or through knowledge of the waste to support this certification that the waste complies with the treatment standards specified in 40 CFR Part 268 Subpart D. I believe that the information I submitted is true, accurate and complete. I am aware that there are significant penalties for submitting a false certification, including the possibility of a fine and imprisonment.

B. ☐ **Restricted Waste Treated To Treatment Standards (40 CFR 268.7(b) (1) & 268.7 (b) (2))**

The treatment residue, or extract of such residue, of the restricted waste identified above has been tested to assure that the treatment residues or extract meet all applicable treatment standards in 40 CFR 268.40 and/or performance standards in 40 CFR 268.45. I have attached all supporting analytical data, where available.

I certify under penalty of law that I personally have examined and am familiar with the waste through analysis and testing or through knowledge of the waste to support this certification that the waste complies with the treatment standards specified in 40 CFR Part 268 Subpart D. I believe that the information I submitted is true, accurate and complete. I am aware that there are significant penalties for submitting a false certification, including the possibility of a fine and imprisonment.

C. ☐ **Restricted Waste With Technology Based Treatment Standards (40 CFR 268.7(b) (4))**

I certify under penalty of law that I personally have examined and am familiar with the treatment technology and operation of the treatment process used to support this certification and that based on my inquiry of those individuals immediately responsible for obtaining this information. I believe that the treatment process has been operated and maintained properly so as to comply with the treatment standards specified in 40 CFR 268.40, without impermissible dilution of the prohibited waste. I am aware that there are significant penalties for submitting a false certification, including the possibility of a fine and imprisonment.

D. ☐ **Restricted Waste Decharacterized But Requires Treatment For UHC (40 CFR 268.9)**

I certify under penalty of law that the waste has been treated in accordance with the requirements of 40 CFR 268.40 to remove the hazardous characteristic. This decharacterized waste contains Underlying Hazardous Constituents (UHC) that require further treatment to meet the universal treatment standards. I am aware that there are significant penalties for submitting a false certification, including the possibility of a fine and imprisonment.

E. ☒ **Restricted Waste Subject To Treatment (40 CFR 268.7(a) (2))**

The restricted waste identified above must be treated to the applicable treatment standards in 40 CFR 268.40, or treated to comply with applicable prohibitions set forth in Part 268.32 or RCRA Section 3004(d). I have attached all supporting analytical data, where available.

F. ☐ **Hazardous Debris Subject To Treatment (40 CFR 268.45)**

This hazardous debris identified above must be treated to the alternative treatment standards in 40 CFR 268.45.

G. ☐ **Restricted Waste Subject To A Variance or Extension (40 CFR 268.7(a) (4))**

This restricted waste identified above is subject to a case by case exemption under 40 CFR 268.5, an exemption under 40 CFR 268.6 or a nationwide capacity variance under Subpart C of 40 CFR 268, and is not prohibited from land disposal. LDR prohibitions become effective on _____ (date) for this restricted waste. The corresponding treatment standard(s) are promulgated in 40 CFR 268.40. I have attached all supporting analytical data, where available.

H. ☐ **Restricted Waste Managed In A "Lab Pack" (40 CFR 268.7(a) (9))**

I certify under penalty of law that I personally have examined and am familiar with the waste and that the lab pack contains only waste that have been excluded under appendix IV to 40 CFR Part 268 and that this lab pack will be sent to a combustion facility in compliance with the alternative treatment standards for lab packs at 40 CFR 268.42(c). I am aware that there are significant penalties for submitting a false certification, including the possibility of a fine and imprisonment.

I certify and warrant that the information that appears on this form, and appended documents, is true and correct. I have correctly indicated how my waste is to be managed in accordance with 40 CFR 268. My certification is based on personal examination of the information submitted, or is based on my inquiries of those individuals responsible for obtaining the information.

Authorized Signature [signature] Title EHS PROJECT MANAGER Date 1-18-06

UHC list from 40 CFR Part 268.48 available upon request

	DW-1-15-N (mg/Kg)	DW-1-15-S (mg/Kg)	DW3-7.5 (mg/Kg)	DW3-11 (mg/Kg)
SVOCs - 8270				
1,4-Dichlorobenzene	ND	**0.083**	ND	ND
1,2,4-Trichlorobenzene	ND	**0.098**	**35**	ND
Naphthalene	ND	**0.024**	ND	ND
2-Methylnaphthalene	ND	**0.044**	**7**	ND
Acenaphthene	**0.027**	ND	ND	ND
Fluorene	**0.038**	ND	ND	ND
Phenanthrene	**0.21**	**0.049**	ND	ND
Anthracene	**0.023**	**0.0099**	ND	ND
Fluoranthene	**0.12**	**0.069**	ND	ND
Pyrene	**0.091**	**0.063**	ND	ND
Benzo(a)anthracene	**0.028**	**0.052**	ND	ND
Chrysene	**0.031**	**0.071**	ND	ND
Bis(2-ethylhexyl)phthalate	ND	**0.1**	**24**	ND
Benzo(b)fluoranthene	**0.037**	**0.092**	ND	ND
Benzo(k)fluoranthene	**0.029**	**0.059**	ND	ND
Benzo(a)pyrene	**0.045**	**0.089**	ND	ND
Indeno(1,2,3-cd)pyrene	**0.049**	**0.091**	ND	ND
Dibenzo(a,h)anthracene	**0.048**	**0.063**	ND	ND
Benzo(ghi)perylene	**0.06**	**0.11**	ND	ND
VOCs - 8260				
Toluene	ND	ND	ND	ND
Tetrachloroethene	ND	ND	ND	ND
Ethylbenzene	**0.75**	ND	ND	ND
m&p-Xylenes	**1.1**	ND	ND	ND
o-Xylene	**21**	ND	ND	ND
1,2,4-Trimethylbenzene	ND	ND	ND	ND
p-Isopropyltoluene	ND	ND	ND	ND
1,2,4-Trichlorobenzene	**0.23**	ND	**0.032**	ND
1,2,3-Trichlorobenzene	**0.55**	ND	**0.034**	ND
PCBs - 8082				
Aroclor 1248	ND	ND	**61**	ND
Aroclor 1254	**3.9**	**2.5**	ND	ND
Aroclor 1260	ND	ND	**200**	**73**
RCRA METALS				
Mercury	-	-	**0.45**	ND
Arsenic	-	-	**10**	**0.72**
Barium	-	-	**900**	**18**
Cadmium	-	-	**26**	ND
Chromium	-	-	**140**	**2.2**
Lead	-	-	**620**	**2.7**
Selenium	-	-	**15**	**0.56**
Silver	-	-	**6.1**	ND

DW2-LF-5 (mg/Kg)	DW2-LF-8 (mg/Kg)	SL (mg/Kg)	DW1-15' (mg/Kg)	DW2-15' (mg/Kg)	DW3-15' (mg/Kg)
ND	ND	ND	-	-	-
24	3.2	ND	-	-	-
ND	ND	ND	-	-	-
ND	ND	ND	-	-	-
ND	ND	ND	-	-	-
ND	ND	ND	-	-	-
ND	ND	ND	-	-	-
ND	ND	ND	-	-	-
ND	ND	ND	-	-	-
ND	ND	ND	-	-	-
ND	ND	ND	-	-	-
ND	0.088	ND	-	-	-
ND	ND	50	-	-	-
ND	ND	ND	-	-	-
ND	ND	ND	-	-	-
ND	ND	ND	-	-	-
ND	0.083	ND	-	-	-
ND	0.086	ND	-	-	-
ND	ND	ND	-	-	-
ND	ND	ND	1.3	0.2	ND
1.6	ND	ND	0.17	ND	ND
ND	ND	ND	0.69	ND	ND
0.39	ND	ND	2.5	ND	ND
0.085	ND	ND	0.55	ND	ND
ND	ND	ND	0.17	ND	ND
ND	ND	ND	0.21	ND	ND
1.1	0.72	ND	ND	0.59	ND
13	9.5	ND	ND	10	ND
1.3	0.21	ND	ND	ND	ND
ND	ND	2.1	25	ND	ND
4.6	0.46	2.5	6.9	ND	0.3
0.47	0.02	0.54	-	-	-
8.9	1.4	6.9	-	-	-
360	29	590	-	-	-
33	0.7	15	-	-	-
180	4.8	150	-	-	-
1100	33	650	-	-	-
19	0.53	1.1	-	-	-
11	0.11	3.2	-	-	-

	DW-1-15-N (mg/Kg)	DW-1-15-S (mg/Kg)	DW3-7.5 (mg/Kg)	DW3-11 (mg/Kg)	DW2-LF-5 (mg/Kg)	DW2-LF-8 (mg/Kg)	SL (mg/Kg)
Phenol	ND	ND	ND	ND	ND	ND	ND
Bis(2-chloroethyl)ether	ND	ND	ND	ND	ND	ND	ND
1,3-Dichlorobenzene	ND	ND	ND	ND	ND	ND	ND
1,4-Dichlorobenzene	ND	0.083	ND	ND	ND	ND	ND
1,2-Dichlorobenzene	ND	ND	ND	ND	ND	ND	ND
Benzyl alcohol	ND	ND	ND	ND	ND	ND	ND
2-Methylphenol (o-cresol)	ND	ND	ND	ND	ND	ND	ND
2,2-oxybis (1-chloropropane)	ND	ND	ND	ND	ND	ND	ND
n-Nitroso-di-n-propylamine	ND	ND	ND	ND	ND	ND	ND
Hexachloroethane	ND	ND	ND	ND	ND	ND	ND
4-Methylphenol (m/p-cresol)	ND	ND	ND	ND	ND	ND	ND
2-Chlorophenol	ND	ND	ND	ND	ND	ND	ND
Nitrobenzene	ND	ND	ND	ND	ND	ND	ND
Bis(2-chloroethoxy)methane	ND	ND	ND	ND	ND	ND	ND
1,2,4-Trichlorobenzene	ND	0.098	**35**	ND	24	3.2	ND
Benzoic acid	ND	ND	ND	ND	ND	ND	ND
Isophorone	ND	ND	ND	ND	ND	ND	ND
2,4-Dimethylphenol	ND	ND	ND	ND	ND	ND	ND
Hexachlorobutadiene	ND	ND	ND	ND	ND	ND	ND
Naphthalene	ND	0.024	ND	ND	ND	ND	ND
2,4-Dichlorophenol	ND	ND	ND	ND	ND	ND	ND
4-Chloroaniline	ND	ND	ND	ND	ND	ND	ND
2,4,6-Trichlorophenol	ND	ND	ND	ND	ND	ND	ND
2,4,5-Trichlorophenol	ND	ND	ND	ND	ND	ND	ND
Hexachlorocyclopentadiene	ND	ND	ND	ND	ND	ND	ND
2-Methylnaphthalene	ND	0.044	**7**	ND	ND	ND	ND
2-Nitroaniline	ND	ND	ND	ND	ND	ND	ND
2-Chloronaphthalene	ND	ND	ND	ND	ND	ND	ND
4-Chloro-3-methylphenol	ND	ND	ND	ND	ND	ND	ND
2,6-Dinitrotoluene	ND	ND	ND	ND	ND	ND	ND
2-Nitrophenol	ND	ND	ND	ND	ND	ND	ND
3-Nitroaniline	ND	ND	ND	ND	ND	ND	ND
Dimethyl phthalate	ND	ND	ND	ND	ND	ND	ND
2,4-Dinitrophenol	ND	ND	ND	ND	ND	ND	ND
Acenaphthylene	ND	ND	ND	ND	ND	ND	ND

2,4-Dinitrotoluene	ND	ND	ND	ND	ND	ND	ND
Acenaphthene	0.027	ND	ND	ND	ND	ND	ND
Dibenzofuran	ND	ND	ND	ND	ND	ND	ND
4-Nitrophenol	ND	ND	ND	ND	ND	ND	ND
Fluorene	0.038	ND	ND	ND	ND	ND	ND
4-Nitroaniline	ND	ND	ND	ND	ND	ND	ND
4-Bromophenyl phenyl ether	ND	ND	ND	ND	ND	ND	ND
Hexachlorobenzene	ND	ND	ND	ND	ND	ND	ND
Diethyl phthalate	ND	ND	ND	ND	ND	ND	ND
4-Chlorophenyl phenyl ether	ND	ND	ND	ND	ND	ND	ND
Pentachlorophenol	ND	ND	ND	ND	ND	ND	ND
n-Nitrosodiphenylamine	ND	ND	ND	ND	ND	ND	ND
4,6-Dinitro-2-methylphenol	ND	ND	ND	ND	ND	ND	ND
Phenanthrene	**0.21**	0.049	ND	ND	ND	ND	ND
Anthracene	**0.023**	0.0099	ND	ND	ND	ND	ND
Carbazole	ND	ND	ND	ND	ND	ND	ND
Di-n-butyl phthalate	ND	ND	**33**	ND	ND	ND	ND
Benzidine	ND	ND	ND	ND	ND	ND	ND
Fluoranthene	**0.12**	0.069	ND	ND	ND	ND	ND
Pyrene	**0.091**	0.063	ND	ND	ND	ND	ND
Butyl benzyl phthalate	ND	ND	ND	ND	ND	ND	ND
Benzo(a)anthracene	0.028	**0.052**	ND	ND	ND	ND	ND
Chrysene	0.031	0.071	ND	ND	ND	**0.088**	ND
3,3-Dichlorobenzidine	ND	ND	ND	ND	ND	ND	ND
Bis(2-ethylhexyl)phthalate	ND	0.1	24	ND	ND	ND	**50**
Di-n-octyl phthalate	ND	ND	ND	ND	ND	ND	ND
Benzo(b)fluoranthene	0.037	**0.092**	ND	ND	ND	ND	ND
Benzo(k)fluoranthene	0.029	**0.059**	ND	ND	ND	ND	ND
Benzo(a)pyrene	0.045	**0.089**	ND	ND	ND	ND	ND
Indeno(1,2,3-cd)pyrene	0.049	**0.091**	ND	ND	ND	0.083	ND
Dibenzo(a,h)anthracene	0.048	0.063	ND	ND	ND	**0.086**	ND
Benzo(ghi)perylene	0.06	**0.11**	ND	ND	ND	ND	ND
TOTAL SVOCs	0.84	1.17	**99**	ND	24	3.46	50

BOLD ENTRIES ARE MAXIMUM

	DW-1-15-N (mg/Kg)	DW-1-15-S (mg/Kg)	DW3-7.5 (mg/Kg)	DW3-11 (mg/Kg)	DW2-LF-5 (mg/Kg)	DW2-LF-8 (mg/Kg)	SL (mg/Kg)	DW1-15' (mg/Kg)
Dichlorodifluoromethane	ND	ND	ND	ND	ND	ND	ND	ND
Chloromethane	ND	ND	ND	ND	ND	ND	ND	ND
Vinyl chloride	ND	ND	ND	ND	ND	ND	ND	ND
Bromomethane	ND	ND	ND	ND	ND	ND	ND	ND
Chloroethane	ND	ND	ND	ND	ND	ND	ND	ND
Trichlorofluoromethane	ND	ND	ND	ND	ND	ND	ND	ND
1,1-Dichloroethene	ND	ND	ND	ND	ND	ND	ND	ND
Carbon disulfide	ND	ND	ND	ND	ND	ND	ND	ND
Acetone	ND	ND	ND	ND	ND	ND	ND	ND
Methylene chloride	ND	ND	ND	ND	ND	ND	ND	ND
trans-1,2-Dichloroethene	ND	ND	ND	ND	ND	ND	ND	ND
Methyl-tert-butyl-ether (MTBE)	ND	ND	ND	ND	ND	ND	ND	ND
1,1-Dichloroethane	ND	ND	ND	ND	ND	ND	ND	ND
2,2-Dichloropropane	ND	ND	ND	ND	ND	ND	ND	ND
cis-1,2-Dichloroethene	ND	ND	ND	ND	ND	ND	ND	ND
2-Butanone (MEK)	ND	ND	ND	ND	ND	ND	ND	ND
Bromochloromethane	ND	ND	ND	ND	ND	ND	ND	ND
Chloroform	ND	ND	ND	ND	ND	ND	ND	ND
1,1,1-Trichloroethane	ND	ND	ND	ND	ND	ND	ND	ND
1,1-Dichloropropene	ND	ND	ND	ND	ND	ND	ND	ND
Carbon tetrachloride	ND	ND	ND	ND	ND	ND	ND	ND
Benzene	ND	ND	ND	ND	ND	ND	ND	ND
1,2-Dichloroethane	ND	ND	ND	ND	ND	ND	ND	ND
Trichloroethene	ND	ND	ND	ND	ND	ND	ND	ND
1,2-Dichloropropane	ND	ND	ND	ND	ND	ND	ND	ND
Dibromomethane	ND	ND	ND	ND	ND	ND	ND	ND
Bromodichloromethane	ND	ND	ND	ND	ND	ND	ND	ND
cis-1,3-Dichloropropene	ND	ND	ND	ND	ND	ND	ND	ND
4-Methyl-2-pentanone (MIBK)	ND	ND	ND	ND	ND	ND	ND	ND
Toluene	ND	ND	ND	ND	ND	ND	ND	1.3
trans-1,3-Dichloropropene	ND	ND	ND	ND	ND	ND	ND	ND
1,1,2-Trichloroethane	ND	ND	ND	ND	ND	ND	ND	ND
Tetrachloroethene	ND	ND	ND	ND	**1.6**	ND	ND	0.17
1,3-Dichloropropane	ND	ND	ND	ND	ND	ND	ND	ND
2-Hexanone	ND	ND	ND	ND	ND	ND	ND	ND
Dibromochloromethane	ND	ND	ND	ND	ND	ND	ND	ND
1,2-Dibromoethane (EDB)	ND	ND	ND	ND	ND	ND	ND	ND
Chlorobenzene	ND	ND	ND	ND	ND	ND	ND	ND
1,1,1,2-Tetrachloroethane	ND	ND	ND	ND	ND	ND	ND	ND

Ethylbenzene	**0.75**	ND	ND	ND	ND	ND	ND	0.69
m&p-Xylenes	**1.1**	ND	ND	ND	0.39	ND	ND	2.5
o-Xylene	**21**	ND	ND	ND	0.085	ND	ND	0.55
Styrene	ND	ND	ND	ND	ND	ND	ND	ND
Bromoform	ND	ND	ND	ND	ND	ND	ND	ND
Isopropylbenzene	ND	ND	ND	ND	ND	ND	ND	ND
Bromobenzene	ND	ND	ND	ND	ND	ND	ND	ND
1,1,2,2-Tetrachloroethane	ND	ND	ND	ND	ND	ND	ND	ND
1,2,3-Trichloropropane	ND	ND	ND	ND	ND	ND	ND	ND
n-Propylbenzene	ND	ND	ND	ND	ND	ND	ND	ND
2-Chlorotoluene	ND	ND	ND	ND	ND	ND	ND	ND
1,3,5-Trimethylbenzene	0.14	ND	ND	ND	ND	ND	ND	ND
4-Chlorotoluene	ND	ND	ND	ND	ND	ND	ND	ND
tert-Butylbenzene	ND	ND	ND	ND	ND	ND	ND	ND
1,2,4-Trimethylbenzene	ND	ND	ND	ND	ND	ND	ND	0.17
sec-Butylbenzene	ND	ND	ND	ND	ND	ND	ND	ND
p-Isopropyltoluene	ND	ND	ND	ND	ND	ND	ND	0.21
n-Butylbenzene	ND	ND	ND	ND	ND	ND	ND	ND
1,2-Dibromo-3-chloropropane	ND	ND	ND	ND	ND	ND	ND	ND
1,2,4-Trichlorobenzene	0.23	ND	0.032	ND	**1.1**	0.72	ND	ND
Hexachlorobutadiene	ND	ND	ND	ND	ND	ND	ND	ND
1,2,3-Trichlorobenzene	0.55	ND	0.034	ND	**13**	9.5	ND	ND
TOTAL VOCs	**23.8**	ND	0.066	ND	16.2	10.2	ND	5.6

BOLD ENTRIES ARE MAXIMUM

	DW-1-15-N (mg/Kg)	DW-1-15-S (mg/Kg)	DW3-7.5 (mg/Kg)	DW3-11 (mg/Kg)	DW2-LF-5 (mg/Kg)	DW2-LF-8 (mg/Kg)	SL (mg/Kg)	DW1-15' (mg/Kg)
Aroclor 1016	ND	ND	ND	ND	ND	ND	ND	ND
Aroclor 1221	ND	ND	ND	ND	ND	ND	ND	ND
Aroclor 1232	ND	ND	ND	ND	ND	ND	ND	ND
Aroclor 1242	ND	ND	ND	ND	ND	ND	ND	ND
Aroclor 1248	ND	ND	**61**	ND	1.3	0.21	ND	ND
Aroclor 1254	3.9	2.5	ND	ND	ND	ND	2.1	25
Aroclor 1260	ND	ND	**200**	73	4.6	0.46	2.5	6.9
TOTAL PCBs	3.9	2.5	**261**	73	5.9	0.67	4.6	31.9

BOLD ENTRIES ARE MAXIMUM

DW2-15' (mg/Kg)	DW3-15' (mg/Kg)
ND	ND
ND	ND
ND	ND
ND	ND
ND	ND
ND	ND
ND	0.3
ND	0.3

	DW3-7.5	DW3-11	DW2-LF-5	DW2-LF-8	SL
	(mg/Kg)	(mg/Kg)	(mg/Kg)	(mg/Kg)	(mg/Kg)
Mercury	0.45	ND	0.47	0.020	**0.54**
Arsenic	10	0.72	8.9	1.4	6.9
Barium	**900**	18	360	29	590
Cadmium	26	ND	**33**	0.70	15
Chromium	140	2.2	**160**	4.8	150
Lead	620	2.7	**1100**	33	650
Selenium	15	0.56	**19**	0.53	1.1
Silver	6.1	ND	**11**	0.11	3.2

BOLD ENTRIES ARE MAXIMUM

SEVERN TRENT STL®

STL Chicago
2417 Bond Street
University Park, IL 60466

Tel: 708 534 5200 Fax: 708 534 5211
www.stl-inc.com

SEVERN TRENT LABORATORIES ANALYTICAL REPORT

JOB NUMBER: 242389

Prepared For:

AMEC Earth & Environmental
3800 Ezell Road
Suite 100
Nashville, TN 37211

Project: GE-Albuquerque NM

Attention: Bertigabel Custer

Date: 12/07/2005

Signature

Date 12/07/05

Name: Bonnie M. Stadelmann

Title: Project Manager

E-Mail: bstadelmann@stl-inc.com

STL Chicago
2417 Bond Street
University Park, IL 60466

PHONE: (708) 534-5200
FAX..: (708) 534-5211

This Report Contains (69) Pages

Severn Trent Laboratories - Chicago
METALS CASE NARRATIVE

Client: AMEC Earth & Environmental
Project ID: GE-Albuquerque NM
STL Job#: 242389

Date Recd: 11/30/05

1. This narrative covers the Metals analysis of samples in the above Job # 242389.

   Method Ref: USEPA, SW-846

2. All analyses were performed within the required holding times.

3. All Initial and Continuing Calibration Verification (ICV/CCV's) were within control limits.

4. All Initial and Continuing Calibration Blanks (ICB/CCB's) were within control limits.

5. All Preparation/Method Blanks were below the Reporting Limits (RL).

6. All ICP Interference Check Samples were within the 80-120% control limits.

7. Laboratory Control Sample (LCS) recoveries were within the 80-120% control limits.

8. Matrix QC was performed on Sample 1.

   All Serial Dilution analysis were within control limits except for Ba, Cd, Cr and Pb.

   All Matrix Spike (MS/MSD) recoveries were within the 75-125% (control limits are not applicable when the sample concentration exceeds the spike added concentration by a factor of 4 or more) except for Ag (MSD).

   All Duplicate results were within the 20% RPD control limits for sample concentrations greater than 5X the Reporting limit or +\- the Reporting limit for sample concentrations less than 5X the Reporting Limit.

Jodi L. Gromala
Metals Section Manager

12-2-05
Date

STL Chicago
PCB Case Narrative

AMEC Earth & Environmental
GE-Albuquerque NM
Job #: 242389-1, 2, 3, and 4
PCBs

1. STL Chicago used the following Gas Chromatographic systems for the analysis of PCBs:

ID#	INSTRUMENT	COLUMN TYPE	DETECTOR
31	HP 6890	Rtx-5 (Primary)	Electron Capture
32	HP 6890	Rtx-Clp2(Confirmation)	Electron Capture

2. These soil samples were extracted based on SW846 method 3541. The extracts were analyzed for PCBs based on SW846 method 8082. All extracts received a sulfuric acid cleanup and a GPC cleanup on the soil extracts in order to reduce matrix interference.

3. All required holding times were met for the extraction and the analysis.

4. The method blank was below the reporting limits for all Aroclors.

5. The surrogate compounds used for this analysis were Decachlorobiphenyl (DCB) and Tetrachloro-m-xylene (TCX). All surrogate recoveries were within statistical control limits except most samples had both surrogates diluted out and flagged "D".

6. A solution containing Aroclor 1016 and Aroclor 1260 was used for spiking.

7. All blank spike recoveries were within statistical control limits.

8. A matrix spike and a matrix spike duplicate were performed on sample 242389-2 (DW3-11). All matrix spike and matrix spike duplicate recoveries and RPDs were within statistical control limits.

9. All initial and continuing standard calibrations associated with these samples were in control on both columns. All SSV recoveries were within limits of 85%-115%.

10. Target compounds were confirmed using a second column. All results were reported from the primary column.

11. Sample 242389-3 was diluted 1/10 prior to GPC. The all samples were analyzed at dilutions due to level of target compounds detected. Reporting limits have been adjusted to reflect the necessary dilutions.

Patti Gibson

Patti Gibson
Organics Section Manager

12-5-05
Date

Severn Trent Laboratories Chicago
GC/MS Case Narrative

AMEC Earth & Environmental
GE-Albuquerque NM
Job Number: 242389
VOA DATA:

1. All sample analyses were performed within the method required 14-day hold time from the date of collection.

2. The Method blanks had all target compounds below the reporting limit.

3. The LCS (Laboratory Control Sample) samples had all controlled spike recoveries within the in-house generated QC limits.

4. Matrix Spike/Matrix Spike Duplicate analyses were not performed on this sample set.

5. All of the samples had surrogate recoveries within the in-house generated QC limits.

6. The soil samples were prepared using the Method 5030 low and high-level procedure. All of the samples were analyzed following SW846 Method 8260B and 8000B. All calibration criteria were met per method or SOP (for minimum R values for certain compounds). The low point in the initial calibration verifies the base reporting limits.

7. The soil samples had all internal standard areas within limits and retention times within the SOP acceptance limits as compared to the corresponding calibration verification standard.

8. An initial dilution using the high level soil method 5030 was required on samples -3 and -4 due to sample matrix. The other soil samples were analyzed using the 5030 low-level soil method. The soil results and reporting limits were adjusted to account for the sample weights, the dilution, and the analytical procedure and on a dry weight basis.

JoAnn Petruszak-Kmetty
GC/MS VOA Dept.

12-7-05
Date

Severn Trent Services - Chicago
GC/MS BNA Case Narrative

AMEC Earth & Environmental
GE-Albuquerque NM
Job Number: 242389
BNA DATA:

1. All extractions and analyses were performed within recommended hold times.

2. The MB (Method Blank) had all analytes below the CRQL (Contract Required Quantitation Limits).

3. In-house QC limits and the eleven method control compounds were used as QC evaluation for the LCS (Laboratory Control Sample). All controlled spike recoveries were within the QC limits in the LCS.

4. Matrix Spike/Matrix Spike Duplicate analyses were performed on the sample -4. In-house QC limits and the eleven method control compounds were used for QC evaluation. The MS/MSD had two of the eleven controlled spike recoveries outside the QC limits. All of the other controlled spike recoveries and RPD values were within the QC limits for the controlled compounds in the Matrix Spike/Matrix Spike Duplicate samples.

5. The surrogates were diluted out of the samples -1 and -3 due to the final volume and initial dilutions required. All other samples had all surrogate recoveries within the in-house QC limits.

6. The sample -4 MSD had the last internal standard below the QC limit. No corrective action was required for internal standards in spiked samples. All other samples had all internal standard areas and retention times within the SOP acceptance limits as compared to the corresponding calibration verification standard.

7. The samples were extracted and analyzed as low-level soils; therefore, normal detection limits apply. The samples -1 and -3 had a 5.0-mL final extract volume. All of the other samples had the method specified 0.5-mL final extract volumes. Samples -1 and -3 required a 10x initial dilutions due to high level matrix. The results are on a dry weight basis.

Gary Rynkar
GC/MS Section Manager

12/6/5
Date

STL Chicago is part of Severn Trent Laboratories, Inc.

SAMPLE INFORMATION
Date: 12/07/2005

Job Number.: 242389
Customer...: AMEC Earth & Environmental
Attn.....: Bertisabel Custer

Project Number.....: 20006007
Customer Project ID....: GE-ALBUQUERQUE NM
Project Description....: GE-Albuquerque NM

Laboratory Sample ID	Customer Sample ID	Sample Matrix	Date Sampled	Time Sampled	Date Received	Time Received
242389-1	DW3-7.5	Soil	11/29/2005	10:44	11/30/2005	09:15
242389-2	DW3-11	Soil	11/29/2005	11:00	11/30/2005	09:15
242389-3	DW2-LF-5	Soil	11/29/2005	13:10	11/30/2005	09:15
242389-4	DW2-LF-8	Soil	11/29/2005	13:15	11/30/2005	09:15

STL Chicago is part of Severn Trent Laboratories, Inc.

LABORATORY TEST RESULTS

Job Number: 242389

Date:12/07/2005

CUSTOMER: AMEC Earth & Environmental

PROJECT: GE-ALBUQUERQUE NM

ATTN: Bertisabel Custer

Customer Sample ID: DW3-7.5
Date Sampled.....: 11/29/2005
Time Sampled.....: 10:44
Sample Matrix.....: Soil

Laboratory Sample ID: 242389-1
Date Received.....: 11/30/2005
Time Received.....: 09:15

TEST METHOD	PARAMETER/TEST DESCRIPTION	SAMPLE RESULT	Q	FLAGS	MDL	RL	DILUTION	UNITS	BATCH	DT	DATE/TIME	TECH
8270C	Semivolatile Organics											
	Phenol, 3541 Low Solid*	20000	U		3000	20000	10.00000	ug/Kg	167511		12/03/05 0058	glr
	Bis(2-chloroethyl)ether, 3541 Low Solid*	20000	U		4800	20000	10.00000	ug/Kg	167511		12/03/05 0058	glr
	1,3-Dichlorobenzene, 3541 Low Solid*	20000	U		2600	20000	10.00000	ug/Kg	167511		12/03/05 0058	glr
	1,4-Dichlorobenzene, 3541 Low Solid*	20000	U		3000	20000	10.00000	ug/Kg	167511		12/03/05 0058	glr
	1,2-Dichlorobenzene, 3541 Low Solid*	20000	U		2800	20000	10.00000	ug/Kg	167511		12/03/05 0058	glr
	Benzyl alcohol, 3541 Low Solid*	39000	U		14000	39000	10.00000	ug/Kg	167511		12/03/05 0058	glr
	2-Methylphenol (o-cresol), 3541 Low Solid*	20000	U		3200	20000	10.00000	ug/Kg	167511		12/03/05 0058	glr
	2,2-oxybis (1-chloropropane), 3541 Low So*id	20000	U		3200	20000	10.00000	ug/Kg	167511		12/03/05 0058	glr
	n-Nitroso-di-n-propylamine, 3541 Low Soli*	20000	U		3400	20000	10.00000	ug/Kg	167511		12/03/05 0058	glr
	Hexachloroethane, 3541 Low Solid*	20000	U		3200	20000	10.00000	ug/Kg	167511		12/03/05 0058	glr
	4-Methylphenol (m/p-cresol), 3541 Low Sol*d	20000	U		3800	20000	10.00000	ug/Kg	167511		12/03/05 0058	glr
	2-Chlorophenol, 3541 Low Solid*	20000	U		3000	20000	10.00000	ug/Kg	167511		12/03/05 0058	glr
	Nitrobenzene, 3541 Low Solid*	3900	U		1100	3900	10.00000	ug/Kg	167511		12/03/05 0058	glr
	Bis(2-chloroethoxy)methane, 3541 Low Soli*	20000	U		2900	20000	10.00000	ug/Kg	167511		12/03/05 0058	glr
	1,2,4-Trichlorobenzene, 3541 Low Solid*	35000			2900	20000	10.00000	ug/Kg	167511		12/03/05 0058	glr
	Benzoic acid, 3541 Low Solid*	200000	U		85000	200000	10.00000	ug/Kg	167511		12/03/05 0058	glr
	Isophorone, 3541 Low Solid*	20000	U		2900	20000	10.00000	ug/Kg	167511		12/03/05 0058	glr
	2,4-Dimethylphenol, 3541 Low Solid*	39000	U		9300	39000	10.00000	ug/Kg	167511		12/03/05 0058	glr
	Hexachlorobutadiene, 3541 Low Solid*	20000	U		4500	20000	10.00000	ug/Kg	167511		12/03/05 0058	glr
	Naphthalene, 3541 Low Solid*	3900	U		780	3900	10.00000	ug/Kg	167511		12/03/05 0058	glr
	2,4-Dichlorophenol, 3541 Low Solid*	39000	U		6700	39000	10.00000	ug/Kg	167511		12/03/05 0058	glr
	4-Chloroaniline, 3541 Low Solid*	80000	U		8600	80000	10.00000	ug/Kg	167511		12/03/05 0058	glr
	2,4,6-Trichlorophenol, 3541 Low Solid*	39000	U		8000	39000	10.00000	ug/Kg	167511		12/03/05 0058	glr
	2,4,5-Trichlorophenol, 3541 Low Solid*	39000	U		8800	39000	10.00000	ug/Kg	167511		12/03/05 0058	glr
	Hexachlorocyclopentadiene, 3541 Low Solid*	80000	U	*	14000	80000	10.00000	ug/Kg	167511		12/03/05 0058	glr
	2-Methylnaphthalene, 3541 Low Solid*	7000	J		4400	20000	10.00000	ug/Kg	167511		12/03/05 0058	glr
	2-Nitroaniline, 3541 Low Solid*	20000	U		4000	20000	10.00000	ug/Kg	167511		12/03/05 0058	glr
	2-Chloronaphthalene, 3541 Low Solid*	20000	U		2600	20000	10.00000	ug/Kg	167511		12/03/05 0058	glr

* In Description = Dry Wgt.

STL Chicago is part of Severn Trent Laboratories, Inc.

LABORATORY TEST RESULTS

Job Number: 242389

Date: 12/07/2005

CUSTOMER: AMEC Earth & Environmental PROJECT: GE ALBUQUERQUE NM ATTN: Bertisabel Custer

Customer Sample ID: DW3-7.5
Date Sampled.....: 11/29/2005
Time Sampled.....: 10:44
Sample Matrix.....: Soil

Laboratory Sample ID: 242389-1
Date Received.....: 11/30/2005
Time Received.....: 09:15

TEST METHOD	PARAMETER/TEST DESCRIPTION	SAMPLE RESULT	Q	FLAGS	MDL	RL	DILUTION	UNITS	BATCH	DT	DATE/TIME	TECH
	4-Chloro-3-methylphenol, 3541 Low Solid*	39000	U		6500	39000	10.00000	ug/Kg	167511		12/03/05 0058	glr
	2,6-Dinitrotoluene, 3541 Low Solid*	20000	U		3000	20000	10.00000	ug/Kg	167511		12/03/05 0058	glr
	2-Nitrophenol, 3541 Low Solid*	39000	U		8900	39000	10.00000	ug/Kg	167511		12/03/05 0058	glr
	3-Nitroaniline, 3541 Low Solid*	39000	U		5100	39000	10.00000	ug/Kg	167511		12/03/05 0058	glr
	Dimethyl phthalate, 3541 Low Solid*	20000	U		3000	20000	10.00000	ug/Kg	167511		12/03/05 0058	glr
	2,4-Dinitrophenol, 3541 Low Solid*	80000	U		32000	80000	10.00000	ug/Kg	167511		12/03/05 0058	glr
	Acenaphthylene, 3541 Low Solid*	3900	U		770	3900	10.00000	ug/Kg	167511		12/03/05 0058	glr
	2,4-Dinitrotoluene, 3541 Low Solid*	20000	U		4500	20000	10.00000	ug/Kg	167511		12/03/05 0058	glr
	Acenaphthene, 3541 Low Solid*	3900	U		760	3900	10.00000	ug/Kg	167511		12/03/05 0058	glr
	Dibenzofuran, 3541 Low Solid*	20000	U		3000	20000	10.00000	ug/Kg	167511		12/03/05 0058	glr
	4-Nitrophenol, 3541 Low Solid*	80000	U		22000	80000	10.00000	ug/Kg	167511		12/03/05 0058	glr
	Fluorene, 3541 Low Solid*	3900	U		750	3900	10.00000	ug/Kg	167511		12/03/05 0058	glr
	4-Nitroaniline, 3541 Low Solid*	39000	U		5600	39000	10.00000	ug/Kg	167511		12/03/05 0058	glr
	4-Bromophenyl phenyl ether, 3541 Low Soli*	20000	U		2300	20000	10.00000	ug/Kg	167511		12/03/05 0058	glr
	Hexachlorobenzene, 3541 Low Solid*	8000	U		2300	8000	10.00000	ug/Kg	167511		12/03/05 0058	glr
	Diethyl phthalate, 3541 Low Solid*	20000	U		4200	20000	10.00000	ug/Kg	167511		12/03/05 0058	glr
	4-Chlorophenyl phenyl ether, 3541 Low Sol*d	20000	U		4000	20000	10.00000	ug/Kg	167511		12/03/05 0058	glr
	Pentachlorophenol, 3541 Low Solid*	80000	U		22000	80000	10.00000	ug/Kg	167511		12/03/05 0058	glr
	n-Nitrosodiphenylamine, 3541 Low Solid*	20000	U		2000	20000	10.00000	ug/Kg	167511		12/03/05 0058	glr
	4,6-Dinitro-2-methylphenol, 3541 Low Soli*	39000	U		11000	39000	10.00000	ug/Kg	167511		12/03/05 0058	glr
	Phenanthrene, 3541 Low Solid*	3900	U		630	3900	10.00000	ug/Kg	167511		12/03/05 0058	glr
	Anthracene, 3541 Low Solid*	3900	U		840	3900	10.00000	ug/Kg	167511		12/03/05 0058	glr
	Carbazole, 3541 Low Solid*	20000	U		2300	20000	10.00000	ug/Kg	167511		12/03/05 0058	glr
	Di-n-butyl phthalate, 3541 Low Solid*	33000			2300	20000	10.00000	ug/Kg	167511		12/03/05 0058	glr
	Benzidine, 3541 Low Solid*	80000	U		17000	80000	10.00000	ug/Kg	167511		12/03/05 0058	glr
	Fluoranthene, 3541 Low Solid*	3900	U		740	3900	10.00000	ug/Kg	167511		12/03/05 0058	glr
	Pyrene, 3541 Low Solid*	3900	U		890	3900	10.00000	ug/Kg	167511		12/03/05 0058	glr
	Butyl benzyl phthalate, 3541 Low Solid*	20000	U		2900	20000	10.00000	ug/Kg	167511		12/03/05 0058	glr
	Benzo(a)anthracene, 3541 Low Solid*	3900	U		770	3900	10.00000	ug/Kg	167511		12/03/05 0058	glr

* In Description = Dry Wgt.

STL Chicago is part of Severn Trent Laboratories, Inc.

LABORATORY TEST RESULTS

Job Number: 242389

Date:12/07/2005

CUSTOMER: AMEC Earth & Environmental PROJECT: GE-ALBUQUERQUE NM ATTN: Bertisabel Custer

Customer Sample ID: DW3-7.5
Date Sampled.....: 11/29/2005
Time Sampled.....: 10:44
Sample Matrix.....: Soil

Laboratory Sample ID: 242389-1
Date Received.....: 11/30/2005
Time Received.....: 09:15

TEST METHOD	PARAMETER/TEST DESCRIPTION	SAMPLE RESULT	Q	FLAGS	MDL	RL	DILUTION	UNITS	BATCH	DT	DATE/TIME	TECH
	Chrysene, 3541 Low Solid*	3900	U		800	3900	10.00000	ug/Kg	167511		12/03/05 0058	glr
	3,3-Dichlorobenzidine, 3541 Low Solid*	20000	U	ok	4000	20000	10.00000	ug/Kg	167511		12/03/05 0058	glr
	Bis(2-ethylhexyl)phthalate, 3541 Low Soli*	24000			8400	20000	10.00000	ug/Kg	167511		12/03/05 0058	glr
	Di-n-octyl phthalate, 3541 Low Solid*	20000	U		3500	20000	10.00000	ug/Kg	167511		12/03/05 0058	glr
	Benzo(b)fluoranthene, 3541 Low Solid*	3900	U		970	3900	10.00000	ug/Kg	167511		12/03/05 0058	glr
	Benzo(k)fluoranthene, 3541 Low Solid*	3900	U		1100	3900	10.00000	ug/Kg	167511		12/03/05 0058	glr
	Benzo(a)pyrene, 3541 Low Solid*	3900	U		450	3900	10.00000	ug/Kg	167511		12/03/05 0058	glr
	Indeno(1,2,3-cd)pyrene, 3541 Low Solid*	3900	U		780	3900	10.00000	ug/Kg	167511		12/03/05 0058	glr
	Dibenzo(a,h)anthracene, 3541 Low Solid*	3900	U		800	3900	10.00000	ug/Kg	167511		12/03/05 0058	glr
	Benzo(ghi)perylene, 3541 Low Solid*	3900	U		1100	3900	10.00000	ug/Kg	167511		12/03/05 0058	glr
8082	PCB Analysis											
	Aroclor 1016, 3541 Solid*	10000	U		3400	10000	50.0000	ug/Kg	167476		12/03/05 0237	bjt
	Aroclor 1221, 3541 Solid*	10000	U		2800	10000	50.0000	ug/Kg	167476		12/03/05 0237	bjt
	Aroclor 1232, 3541 Solid*	10000	U		2700	10000	50.0000	ug/Kg	167476		12/03/05 0237	bjt
	Aroclor 1242, 3541 Solid*	10000	U		3000	10000	50.0000	ug/Kg	167476		12/03/05 0237	bjt
	Aroclor 1248, 3541 Solid*	61000			2200	10000	50.0000	ug/Kg	167476		12/03/05 0237	bjt
	Aroclor 1254, 3541 Solid*	10000	U		2200	10000	50.0000	ug/Kg	167476		12/03/05 0237	bjt
	Aroclor 1260, 3541 Solid*	200000			2000	10000	50.0000	ug/Kg	167476		12/03/05 0237	bjt
Method	% Solids Determination											
	% Solids, Solid	81.2			0.10	0.10	1	%	167231		12/01/05 1451	pfk
	% Moisture, Solid	18.8			0.10	0.10	1	%	167231		12/01/05 1451	pfk
7471A	Mercury (CVAA) Solids											
	Mercury, Solid*	0.45			0.0075	0.021	1	mg/Kg	167257		12/01/05 1536	gok
6010B	Metals Analysis (ICAP Trace)											
	Arsenic, Solid*	10			0.45	1.2	1	mg/Kg	167293		12/01/05 1212	tds

* In Description = Dry Wgt.

STL Chicago is part of Severn Trent Laboratories, Inc.

LABORATORY TEST RESULTS

Job Number: 242389

Date:12/07/2005

CUSTOMER: AMEC Earth & Environmental PROJECT: GE-ALBUQUERQUE NM ATTN: Bertisabel Custer

Customer Sample ID: DW3-7.5
Date Sampled.....: 11/29/2005
Time Sampled.....: 10:44
Sample Matrix.....: Soil

Laboratory Sample ID: 242389-1
Date Received.....: 11/30/2005
Time Received.....: 09:15

TEST METHOD	PARAMETER/TEST DESCRIPTION	SAMPLE RESULT	Q	FLAGS	MDL	RL	DILUTION	UNITS	BATCH	DT	DATE/TIME	TECH
	Barium, Solid*	900			0.088	1.2	1	mg/Kg	167293		12/01/05 1212	tds
	Cadmium, Solid*	26			0.071	0.24	1	mg/Kg	167293		12/01/05 1212	tds
	Chromium, Solid*	140			0.12	1.2	1	mg/Kg	167293		12/01/05 1212	tds
	Lead, Solid*	620			0.30	0.61	1	mg/Kg	167293		12/01/05 1212	tds
	Selenium, Solid*	15			0.55	1.2	1	mg/Kg	167293		12/01/05 1212	tds
	Silver, Solid*	6.1			0.12	0.61	1	mg/Kg	167293		12/01/05 1212	tds
8260B	Volatile Organics											
	Dichlorodifluoromethane, Solid*	6.2	U		1.2	6.2	1.00000	ug/Kg	167752		12/07/05 1523	jmp
	Chloromethane, Solid*	6.2	U		1.6	6.2	1.00000	ug/Kg	167752		12/07/05 1523	jmp
	Vinyl chloride, Solid*	6.2	U		0.96	6.2	1.00000	ug/Kg	167752		12/07/05 1523	jmp
	Bromomethane, Solid*	6.2	U		3.8	6.2	1.00000	ug/Kg	167752		12/07/05 1523	jmp
	Chloroethane, Solid*	6.2	U		3.8	6.2	1.00000	ug/Kg	167752		12/07/05 1523	jmp
	Trichlorofluoromethane, Solid*	6.2	U		1.8	6.2	1.00000	ug/Kg	167752		12/07/05 1523	jmp
	1,1-Dichloroethene, Solid*	6.2	U		1.6	6.2	1.00000	ug/Kg	167752		12/07/05 1523	jmp
	Carbon disulfide, Solid*	6.2	U		1.2	6.2	1.00000	ug/Kg	167752		12/07/05 1523	jmp
	Acetone, Solid*	6.2	U		5.3	6.2	1.00000	ug/Kg	167752		12/07/05 1523	jmp
	Methylene chloride, Solid*	6.2	U		2.0	6.2	1.00000	ug/Kg	167752		12/07/05 1523	jmp
	trans-1,2-Dichloroethene, Solid*	6.2	U		0.95	6.2	1.00000	ug/Kg	167752		12/07/05 1523	jmp
	Methyl-tert-butyl-ether (MTBE), Solid*	6.2	U		0.68	6.2	1.00000	ug/Kg	167752		12/07/05 1523	jmp
	1,1-Dichloroethane, Solid*	6.2	U		0.73	6.2	1.00000	ug/Kg	167752		12/07/05 1523	jmp
	2,2-Dichloropropane, Solid*	6.2	U		1.7	6.2	1.00000	ug/Kg	167752		12/07/05 1523	jmp
	cis-1,2-Dichloroethene, Solid*	6.2	U		0.69	6.2	1.00000	ug/Kg	167752		12/07/05 1523	jmp
	2-Butanone (MEK), Solid*	6.2	U		2.7	6.2	1.00000	ug/Kg	167752		12/07/05 1523	jmp
	Bromochloromethane, Solid*	6.2	U		0.92	6.2	1.00000	ug/Kg	167752		12/07/05 1523	jmp
	Chloroform, Solid*	6.2	U		0.84	6.2	1.00000	ug/Kg	167752		12/07/05 1523	jmp
	1,1,1-Trichloroethane, Solid*	6.2	U		0.89	6.2	1.00000	ug/Kg	167752		12/07/05 1523	jmp
	1,1-Dichloropropene, Solid*	6.2	U		0.89	6.2	1.00000	ug/Kg	167752		12/07/05 1523	jmp
	Carbon tetrachloride, Solid*	6.2	U		0.90	6.2	1.00000	ug/Kg	167752		12/07/05 1523	jmp

* In Description = Dry Wgt.

STL Chicago is part of Severn Trent Laboratories, Inc.

LABORATORY TEST RESULTS

Job Number: 242389

Date:12/07/2005

CUSTOMER: AMEC Earth & Environmental | PROJECT: GE-ALBUQUERQUE NM | ATTN: Bertisabel Custer

Customer Sample ID: DW3-7.5
Date Sampled.....: 11/29/2005
Time Sampled.....: 10:44
Sample Matrix.....: Soil

Laboratory Sample ID: 242389-1
Date Received.....: 11/30/2005
Time Received.....: 09:15

TEST METHOD	PARAMETER/TEST DESCRIPTION	SAMPLE RESULT	Q	FLAGS	MDL	RL	DILUTION	UNITS	BATCH	DT	DATE/TIME	TECH
	Benzene, Solid*	6.2	U		0.85	6.2	1.00000	ug/Kg	167752		12/07/05 1523	jmp
	1,2-Dichloroethane, Solid*	6.2	U		0.68	6.2	1.00000	ug/Kg	167752		12/07/05 1523	jmp
	Trichloroethene, Solid*	6.2	U		0.81	6.2	1.00000	ug/Kg	167752		12/07/05 1523	jmp
	1,2-Dichloropropane, Solid*	6.2	U		0.68	6.2	1.00000	ug/Kg	167752		12/07/05 1523	jmp
	Dibromomethane, Solid*	6.2	U		0.99	6.2	1.00000	ug/Kg	167752		12/07/05 1523	jmp
	Bromodichloromethane, Solid*	6.2	U		0.70	6.2	1.00000	ug/Kg	167752		12/07/05 1523	jmp
	cis-1,3-Dichloropropene, Solid*	6.2	U		0.71	6.2	1.00000	ug/Kg	167752		12/07/05 1523	jmp
	4-Methyl-2-pentanone (MIBK), Solid*	6.2	U		0.89	6.2	1.00000	ug/Kg	167752		12/07/05 1523	jmp
	Toluene, Solid*	6.2	U		2.1	6.2	1.00000	ug/Kg	167752		12/07/05 1523	jmp
	trans-1,3-Dichloropropene, Solid*	6.2	U		0.74	6.2	1.00000	ug/Kg	167752		12/07/05 1523	jmp
	1,1,2-Trichloroethane, Solid*	6.2	U		1.0	6.2	1.00000	ug/Kg	167752		12/07/05 1523	jmp
	Tetrachloroethene, Solid*	6.2	U		1.1	6.2	1.00000	ug/Kg	167752		12/07/05 1523	jmp
	1,3-Dichloropropane, Solid*	6.2	U		0.75	6.2	1.00000	ug/Kg	167752		12/07/05 1523	jmp
	2-Hexanone, Solid*	6.2	U		1.5	6.2	1.00000	ug/Kg	167752		12/07/05 1523	jmp
	Dibromochloromethane, Solid*	6.2	U		0.80	6.2	1.00000	ug/Kg	167752		12/07/05 1523	jmp
	1,2-Dibromoethane (EDB), Solid*	6.2	U		0.79	6.2	1.00000	ug/Kg	167752		12/07/05 1523	jmp
	Chlorobenzene, Solid*	6.2	U		0.69	6.2	1.00000	ug/Kg	167752		12/07/05 1523	jmp
	1,1,1,2-Tetrachloroethane, Solid*	6.2	U		0.74	6.2	1.00000	ug/Kg	167752		12/07/05 1523	jmp
	Ethylbenzene, Solid*	6.2	U		0.79	6.2	1.00000	ug/Kg	167752		12/07/05 1523	jmp
	m&p-Xylenes, Solid*	12	U		1.5	12	1.00000	ug/Kg	167752		12/07/05 1523	jmp
	o-Xylene, Solid*	6.2	U		0.76	6.2	1.00000	ug/Kg	167752		12/07/05 1523	jmp
	Styrene, Solid*	6.2	U		0.76	6.2	1.00000	ug/Kg	167752		12/07/05 1523	jmp
	Bromoform, Solid*	6.2	U		0.91	6.2	1.00000	ug/Kg	167752		12/07/05 1523	jmp
	Isopropylbenzene, Solid*	6.2	U		0.84	6.2	1.00000	ug/Kg	167752		12/07/05 1523	jmp
	Bromobenzene, Solid*	6.2	U		0.60	6.2	1.00000	ug/Kg	167752		12/07/05 1523	jmp
	1,1,2,2-Tetrachloroethane, Solid*	6.2	U		0.87	6.2	1.00000	ug/Kg	167752		12/07/05 1523	jmp
	1,2,3-Trichloropropane, Solid*	6.2	U		1.5	6.2	1.00000	ug/Kg	167752		12/07/05 1523	jmp
	n-Propylbenzene, Solid*	6.2	U		0.91	6.2	1.00000	ug/Kg	167752		12/07/05 1523	jmp
	2-Chlorotoluene, Solid*	6.2	U		0.81	6.2	1.00000	ug/Kg	167752		12/07/05 1523	jmp

* In Description = Dry Wgt.

STL Chicago is part of Severn Trent Laboratories, Inc.

LABORATORY TEST RESULTS

Job Number: 242389

Date: 12/07/2005

CUSTOMER: AMEC Earth & Environmental

PROJECT: GE-ALBUQUERQUE NM

ATTN: Bertisabel Custer

Customer Sample ID: DW3-7.5
Date Sampled.....: 11/29/2005
Time Sampled.....: 10:44
Sample Matrix.....: Soil

Laboratory Sample ID: 242389-1
Date Received.....: 11/30/2005
Time Received.....: 09:15

TEST METHOD	PARAMETER/TEST DESCRIPTION	SAMPLE RESULT	Q	FLAGS	MDL	RL	DILUTION	UNITS	BATCH	DT	DATE/TIME	TECH
	1,3,5-Trimethylbenzene, Solid*	6.2	U		1.0	6.2	1.00000	ug/Kg	167752		12/07/05 1523	jmp
	4-Chlorotoluene, Solid*	6.2	U		0.85	6.2	1.00000	ug/Kg	167752		12/07/05 1523	jmp
	tert-Butylbenzene, Solid*	6.2	U		0.96	6.2	1.00000	ug/Kg	167752		12/07/05 1523	jmp
	1,2,4-Trimethylbenzene, Solid*	6.2	U		1.0	6.2	1.00000	ug/Kg	167752		12/07/05 1523	jmp
	sec-Butylbenzene, Solid*	6.2	U		1.0	6.2	1.00000	ug/Kg	167752		12/07/05 1523	jmp
	p-Isopropyltoluene, Solid*	6.2	U		1.0	6.2	1.00000	ug/Kg	167752		12/07/05 1523	jmp
	n-Butylbenzene, Solid*	6.2	U		1.4	6.2	1.00000	ug/Kg	167752		12/07/05 1523	jmp
	1,2-Dibromo-3-chloropropane, Solid*	6.2	U		1.8	6.2	1.00000	ug/Kg	167752		12/07/05 1523	jmp
	1,2,4-Trichlorobenzene, Solid*	32			1.5	6.2	1.00000	ug/Kg	167752		12/07/05 1523	jmp
	Hexachlorobutadiene, Solid*	6.2	U		3.2	6.2	1.00000	ug/Kg	167752		12/07/05 1523	jmp
	1,2,3-Trichlorobenzene, Solid*	34			1.4	6.2	1.00000	ug/Kg	167752		12/07/05 1523	jmp

* In Description = Dry Wgt.

STL Chicago is part of Severn Trent Laboratories, Inc.

LABORATORY TEST RESULTS

Job Number: 242389

Date:12/07/2005

CUSTOMER: AMEC Earth & Environmental

PROJECT: GE-ALBUQUERQUE NM

ATTN: Bertisabel Custer

Customer Sample ID: DW3-11
Date Sampled.....: 11/29/2005
Time Sampled.....: 11:00
Sample Matrix.....: Soil

Laboratory Sample ID: 242389-2
Date Received.....: 11/30/2005
Time Received.....: 09:15

TEST METHOD	PARAMETER/TEST DESCRIPTION	SAMPLE RESULT	Q	FLAGS	MDL	RL	DILUTION	UNITS	BATCH	DT	DATE/TIME	TECH
8270C	Semivolatile Organics											
	Phenol, 3541 Low Solid*	170	U		27	170	1.00000	ug/Kg	167511		12/03/05 0123	glr
	Bis(2-chloroethyl)ether, 3541 Low Solid*	170	U		42	170	1.00000	ug/Kg	167511		12/03/05 0123	glr
	1,3-Dichlorobenzene, 3541 Low Solid*	170	U		22	170	1.00000	ug/Kg	167511		12/03/05 0123	glr
	1,4-Dichlorobenzene, 3541 Low Solid*	170	U		26	170	1.00000	ug/Kg	167511		12/03/05 0123	glr
	1,2-Dichlorobenzene, 3541 Low Solid*	170	U		24	170	1.00000	ug/Kg	167511		12/03/05 0123	glr
	Benzyl alcohol, 3541 Low Solid*	340	U		120	340	1.00000	ug/Kg	167511		12/03/05 0123	glr
	2-Methylphenol (o-cresol), 3541 Low Solid*	170	U		28	170	1.00000	ug/Kg	167511		12/03/05 0123	glr
	2,2-oxybis (1-chloropropane), 3541 Low So*id	170	U		28	170	1.00000	ug/Kg	167511		12/03/05 0123	glr
	n-Nitroso-di-n-propylamine, 3541 Low Soli*	170	U		30	170	1.00000	ug/Kg	167511		12/03/05 0123	glr
	Hexachloroethane, 3541 Low Solid*	170	U		28	170	1.00000	ug/Kg	167511		12/03/05 0123	glr
	4-Methylphenol (m/p-cresol), 3541 Low Sol*d	170	U		33	170	1.00000	ug/Kg	167511		12/03/05 0123	glr
	2-Chlorophenol, 3541 Low Solid*	170	U		26	170	1.00000	ug/Kg	167511		12/03/05 0123	glr
	Nitrobenzene, 3541 Low Solid*	34	U		9.7	34	1.00000	ug/Kg	167511		12/03/05 0123	glr
	Bis(2-chloroethoxy)methane, 3541 Low Soli*	170	U		26	170	1.00000	ug/Kg	167511		12/03/05 0123	glr
	1,2,4-Trichlorobenzene, 3541 Low Solid*	170	U		26	170	1.00000	ug/Kg	167511		12/03/05 0123	glr
	Benzoic acid, 3541 Low Solid*	1700	U		740	1700	1.00000	ug/Kg	167511		12/03/05 0123	glr
	Isophorone, 3541 Low Solid*	170	U		26	170	1.00000	ug/Kg	167511		12/03/05 0123	glr
	2,4-Dimethylphenol, 3541 Low Solid*	340	U		81	340	1.00000	ug/Kg	167511		12/03/05 0123	glr
	Hexachlorobutadiene, 3541 Low Solid*	170	U		40	170	1.00000	ug/Kg	167511		12/03/05 0123	glr
	Naphthalene, 3541 Low Solid*	34	U		6.8	34	1.00000	ug/Kg	167511		12/03/05 0123	glr
	2,4-Dichlorophenol, 3541 Low Solid*	340	U		58	340	1.00000	ug/Kg	167511		12/03/05 0123	glr
	4-Chloroaniline, 3541 Low Solid*	690	U		75	690	1.00000	ug/Kg	167511		12/03/05 0123	glr
	2,4,6-Trichlorophenol, 3541 Low Solid*	340	U		70	340	1.00000	ug/Kg	167511		12/03/05 0123	glr
	2,4,5-Trichlorophenol, 3541 Low Solid*	340	U		76	340	1.00000	ug/Kg	167511		12/03/05 0123	glr
	Hexachlorocyclopentadiene, 3541 Low Solid*	690	U	*	120	690	1.00000	ug/Kg	167511		12/03/05 0123	glr
	2-Methylnaphthalene, 3541 Low Solid*	170	U		38	170	1.00000	ug/Kg	167511		12/03/05 0123	glr
	2-Nitroaniline, 3541 Low Solid*	170	U		35	170	1.00000	ug/Kg	167511		12/03/05 0123	glr
	2-Chloronaphthalene, 3541 Low Solid*	170	U		22	170	1.00000	ug/Kg	167511		12/03/05 0123	glr

* In Description = Dry Wgt.

STL Chicago is part of Severn Trent Laboratories, Inc.

LABORATORY TEST RESULTS

Job Number: 242389

Date:12/07/2005

CUSTOMER: AMEC Earth & Environmental PROJECT: GE-ALBUQUERQUE NM ATTN: Bertisabel Custer

Customer Sample ID: DW3-11
Date Sampled.....: 11/29/2005
Time Sampled.....: 11:00
Sample Matrix.....: Soil

Laboratory Sample ID: 242389-2
Date Received.....: 11/30/2005
Time Received.....: 09:15

TEST METHOD	PARAMETER/TEST DESCRIPTION	SAMPLE RESULT	Q	FLAGS	MDL	RL	DILUTION	UNITS	BATCH	DT	DATE/TIME	TECH
	4-Chloro-3-methylphenol, 3541 Low Solid*	340	U		56	340	1.00000	ug/Kg	167511		12/03/05 0123	glr
	2,6-Dinitrotoluene, 3541 Low Solid*	170	U		26	170	1.00000	ug/Kg	167511		12/03/05 0123	glr
	2-Nitrophenol, 3541 Low Solid*	340	U		78	340	1.00000	ug/Kg	167511		12/03/05 0123	glr
	3-Nitroaniline, 3541 Low Solid*	340	U		45	340	1.00000	ug/Kg	167511		12/03/05 0123	glr
	Dimethyl phthalate, 3541 Low Solid*	170	U		26	170	1.00000	ug/Kg	167511		12/03/05 0123	glr
	2,4-Dinitrophenol, 3541 Low Solid*	690	U		280	690	1.00000	ug/Kg	167511		12/03/05 0123	glr
	Acenaphthylene, 3541 Low Solid*	34	U		6.7	34	1.00000	ug/Kg	167511		12/03/05 0123	glr
	2,4-Dinitrotoluene, 3541 Low Solid*	170	U		39	170	1.00000	ug/Kg	167511		12/03/05 0123	glr
	Acenaphthene, 3541 Low Solid*	34	U		6.6	34	1.00000	ug/Kg	167511		12/03/05 0123	glr
	Dibenzofuran, 3541 Low Solid*	170	U		26	170	1.00000	ug/Kg	167511		12/03/05 0123	glr
	4-Nitrophenol, 3541 Low Solid*	690	U		190	690	1.00000	ug/Kg	167511		12/03/05 0123	glr
	Fluorene, 3541 Low Solid*	34	U		6.5	34	1.00000	ug/Kg	167511		12/03/05 0123	glr
	4-Nitroaniline, 3541 Low Solid*	340	U		49	340	1.00000	ug/Kg	167511		12/03/05 0123	glr
	4-Bromophenyl phenyl ether, 3541 Low Soli*	170	U		20	170	1.00000	ug/Kg	167511		12/03/05 0123	glr
	Hexachlorobenzene, 3541 Low Solid*	69	U		20	69	1.00000	ug/Kg	167511		12/03/05 0123	glr
	Diethyl phthalate, 3541 Low Solid*	170	U		37	170	1.00000	ug/Kg	167511		12/03/05 0123	glr
	4-Chlorophenyl phenyl ether, 3541 Low Sol*d	170	U		35	170	1.00000	ug/Kg	167511		12/03/05 0123	glr
	Pentachlorophenol, 3541 Low Solid*	690	U		190	690	1.00000	ug/Kg	167511		12/03/05 0123	glr
	n-Nitrosodiphenylamine, 3541 Low Solid*	170	U		18	170	1.00000	ug/Kg	167511		12/03/05 0123	glr
	4,6-Dinitro-2-methylphenol, 3541 Low Soli*	340	U		100	340	1.00000	ug/Kg	167511		12/03/05 0123	glr
	Phenanthrene, 3541 Low Solid*	34	U		5.5	34	1.00000	ug/Kg	167511		12/03/05 0123	glr
	Anthracene, 3541 Low Solid*	34	U		7.4	34	1.00000	ug/Kg	167511		12/03/05 0123	glr
	Carbazole, 3541 Low Solid*	170	U		20	170	1.00000	ug/Kg	167511		12/03/05 0123	glr
	Di-n-butyl phthalate, 3541 Low Solid*	170	U		20	170	1.00000	ug/Kg	167511		12/03/05 0123	glr
	Benzidine, 3541 Low Solid*	690	U		150	690	1.00000	ug/Kg	167511		12/03/05 0123	glr
	Fluoranthene, 3541 Low Solid*	34	U		6.4	34	1.00000	ug/Kg	167511		12/03/05 0123	glr
	Pyrene, 3541 Low Solid*	34	U		7.8	34	1.00000	ug/Kg	167511		12/03/05 0123	glr
	Butyl benzyl phthalate, 3541 Low Solid*	170	U		25	170	1.00000	ug/Kg	167511		12/03/05 0123	glr
	Benzo(a)anthracene, 3541 Low Solid*	34	U		6.7	34	1.00000	ug/Kg	167511		12/03/05 0123	glr

* In Description = Dry Wgt.

STL Chicago is part of Severn Trent Laboratories, Inc.

LABORATORY TEST RESULTS

Job Number: 242389

Date:12/07/2005

CUSTOMER: AMEC Earth & Environmental PROJECT: GE-ALBUQUERQUE NM ATTN: Bertisabel Custer

Customer Sample ID: DW3-11
Date Sampled.....: 11/29/2005
Time Sampled.....: 11:00
Sample Matrix.....: Soil

Laboratory Sample ID: 242389-2
Date Received.....: 11/30/2005
Time Received.....: 09:15

TEST METHOD	PARAMETER/TEST DESCRIPTION	SAMPLE RESULT	Q	FLAGS	MDL	RL	DILUTION	UNITS	BATCH	DT	DATE/TIME	TECH
	Chrysene, 3541 Low Solid*	34	U		6.9	34	1.00000	ug/Kg	167511		12/03/05 0123	glr
	3,3-Dichlorobenzidine, 3541 Low Solid*	170	U		33	170	1.00000	ug/Kg	167511		12/03/05 0123	glr
	Bis(2-ethylhexyl)phthalate, 3541 Low Soli*	170	U		73	170	1.00000	ug/Kg	167511		12/03/05 0123	glr
	Di-n-octyl phthalate, 3541 Low Solid*	170	U		31	170	1.00000	ug/Kg	167511		12/03/05 0123	glr
	Benzo(b)fluoranthene, 3541 Low Solid*	34	U		8.5	34	1.00000	ug/Kg	167511		12/03/05 0123	glr
	Benzo(k)fluoranthene, 3541 Low Solid*	34	U		9.5	34	1.00000	ug/Kg	167511		12/03/05 0123	glr
	Benzo(a)pyrene, 3541 Low Solid*	34	U		3.9	34	1.00000	ug/Kg	167511		12/03/05 0123	glr
	Indeno(1,2,3-cd)pyrene, 3541 Low Solid*	34	U		6.8	34	1.00000	ug/Kg	167511		12/03/05 0123	glr
	Dibenzo(a,h)anthracene, 3541 Low Solid*	34	U		6.9	34	1.00000	ug/Kg	167511		12/03/05 0123	glr
	Benzo(ghi)perylene, 3541 Low Solid*	34	U		9.2	34	1.00000	ug/Kg	167511		12/03/05 0123	glr
8082	PCB Analysis											
	Aroclor 1016, 3541 Solid*	6900	U		2300	6900	400.000	ug/Kg	167476		12/05/05 0931	bjt
	Aroclor 1221, 3541 Solid*	6900	U		1900	6900	400.000	ug/Kg	167476		12/05/05 0931	bjt
	Aroclor 1232, 3541 Solid*	6900	U		1900	6900	400.000	ug/Kg	167476		12/05/05 0931	bjt
	Aroclor 1242, 3541 Solid*	6900	U		2000	6900	400.000	ug/Kg	167476		12/05/05 0931	bjt
	Aroclor 1248, 3541 Solid*	6900	U		1500	6900	400.000	ug/Kg	167476		12/05/05 0931	bjt
	Aroclor 1254, 3541 Solid*	6900	U		1500	6900	400.000	ug/Kg	167476		12/05/05 0931	bjt
	Aroclor 1260, 3541 Solid*	73000			1400	6900	400.000	ug/Kg	167476		12/05/05 0931	bjt
Method	% Solids Determination											
	% Solids, Solid	94.4			0.10	0.10	1	%	167231		12/01/05 1452	pfk
	% Moisture, Solid	5.6			0.10	0.10	1	%	167231		12/01/05 1452	pfk
7471A	Mercury (CVAA) Solids											
	Mercury, Solid*	0.018	U		0.0065	0.018	1	mg/Kg	167257		12/01/05 1538	gok
6010B	Metals Analysis (ICAP Trace)											
	Arsenic, Solid*	0.72	B		0.36	0.99	1	mg/Kg	167293		12/01/05 1253	tds

* In Description = Dry Wgt.

STL Chicago is part of Severn Trent Laboratories, Inc.

LABORATORY TEST RESULTS

Job Number: 242389

Date: 12/07/2005

CUSTOMER: AMEC Earth & Environmental PROJECT: GE-ALBUQUERQUE NM ATTN: Bertisabel Custer

Customer Sample ID: DW3-11
Date Sampled.....: 11/29/2005
Time Sampled.....: 11:00
Sample Matrix.....: Soil

Laboratory Sample ID: 242389-2
Date Received.....: 11/30/2005
Time Received.....: 09:15

TEST METHOD	PARAMETER/TEST DESCRIPTION	SAMPLE RESULT	Q	FLAGS	MDL	RL	DILUTION	UNITS	BATCH	DT	DATE/TIME	TECH
	Barium, Solid*	18			0.071	0.99	1	mg/Kg	167293		12/01/05 1253	tds
	Cadmium, Solid*	0.20	U		0.057	0.20	1	mg/Kg	167293		12/01/05 1253	tds
	Chromium, Solid*	2.2			0.099	0.99	1	mg/Kg	167293		12/01/05 1253	tds
	Lead, Solid*	2.7			0.25	0.49	1	mg/Kg	167293		12/01/05 1253	tds
	Selenium, Solid*	0.56	B		0.44	0.99	1	mg/Kg	167293		12/01/05 1253	tds
	Silver, Solid*	0.49	U		0.099	0.49	1	mg/Kg	167293		12/01/05 1253	tds
8260B	Volatile Organics											
	Dichlorodifluoromethane, Solid*	5.3	U		1.0	5.3	1.00000	ug/Kg	167420		12/03/05 0330	ges
	Chloromethane, Solid*	5.3	U		1.4	5.3	1.00000	ug/Kg	167420		12/03/05 0330	ges
	Vinyl chloride, Solid*	5.3	U		0.83	5.3	1.00000	ug/Kg	167420		12/03/05 0330	ges
	Bromomethane, Solid*	5.3	U		3.3	5.3	1.00000	ug/Kg	167420		12/03/05 0330	ges
	Chloroethane, Solid*	5.3	U		3.3	5.3	1.00000	ug/Kg	167420		12/03/05 0330	ges
	Trichlorofluoromethane, Solid*	5.3	U		1.6	5.3	1.00000	ug/Kg	167420		12/03/05 0330	ges
	1,1-Dichloroethene, Solid*	5.3	U		1.4	5.3	1.00000	ug/Kg	167420		12/03/05 0330	ges
	Carbon disulfide, Solid*	5.3	U		1.1	5.3	1.00000	ug/Kg	167420		12/03/05 0330	ges
	Acetone, Solid*	5.3	U		4.6	5.3	1.00000	ug/Kg	167420		12/03/05 0330	ges
	Methylene chloride, Solid*	5.3	U		1.7	5.3	1.00000	ug/Kg	167420		12/03/05 0330	ges
	trans-1,2-Dichloroethene, Solid*	5.3	U		0.82	5.3	1.00000	ug/Kg	167420		12/03/05 0330	ges
	Methyl-tert-butyl-ether (MTBE), Solid*	5.3	U		0.58	5.3	1.00000	ug/Kg	167420		12/03/05 0330	ges
	1,1-Dichloroethane, Solid*	5.3	U		0.62	5.3	1.00000	ug/Kg	167420		12/03/05 0330	ges
	2,2-Dichloropropane, Solid*	5.3	U		1.5	5.3	1.00000	ug/Kg	167420		12/03/05 0330	ges
	cis-1,2-Dichloroethene, Solid*	5.3	U		0.59	5.3	1.00000	ug/Kg	167420		12/03/05 0330	ges
	2-Butanone (MEK), Solid*	5.3	U		2.3	5.3	1.00000	ug/Kg	167420		12/03/05 0330	ges
	Bromochloromethane, Solid*	5.3	U		0.79	5.3	1.00000	ug/Kg	167420		12/03/05 0330	ges
	Chloroform, Solid*	5.3	U		0.72	5.3	1.00000	ug/Kg	167420		12/03/05 0330	ges
	1,1,1-Trichloroethane, Solid*	5.3	U		0.76	5.3	1.00000	ug/Kg	167420		12/03/05 0330	ges
	1,1-Dichloropropene, Solid*	5.3	U		0.76	5.3	1.00000	ug/Kg	167420		12/03/05 0330	ges
	Carbon tetrachloride, Solid*	5.3	U		0.77	5.3	1.00000	ug/Kg	167420		12/03/05 0330	ges

* In Description = Dry Wgt.

STL Chicago is part of Severn Trent Laboratories, Inc.

LABORATORY TEST RESULTS

Job Number: 242389

Date:12/07/2005

CUSTOMER: ANEC Earth & Environmental PROJECT: GE-ALBUQUERQUE NM ATTN: Bertisabel Custer

Customer Sample ID: DW3-11
Date Sampled.....: 11/29/2005
Time Sampled.....: 11:00
Sample Matrix.....: Soil

Laboratory Sample ID: 242389-2
Date Received.....: 11/30/2005
Time Received.....: 09:15

TEST METHOD	PARAMETER/TEST DESCRIPTION	SAMPLE RESULT	Q	FLAGS	MDL	RL	DILUTION	UNITS	BATCH	DT	DATE/TIME	TECH
	Benzene, Solid*	5.3	U		0.73	5.3	1.00000	ug/Kg	167420		12/03/05 0330	ges
	1,2-Dichloroethane, Solid*	5.3	U		0.58	5.3	1.00000	ug/Kg	167420		12/03/05 0330	ges
	Trichloroethene, Solid*	5.3	U		0.70	5.3	1.00000	ug/Kg	167420		12/03/05 0330	ges
	1,2-Dichloropropane, Solid*	5.3	U		0.58	5.3	1.00000	ug/Kg	167420		12/03/05 0330	ges
	Dibromomethane, Solid*	5.3	U		0.85	5.3	1.00000	ug/Kg	167420		12/03/05 0330	ges
	Bromodichloromethane, Solid*	5.3	U		0.60	5.3	1.00000	ug/Kg	167420		12/03/05 0330	ges
	cis-1,3-Dichloropropene, Solid*	5.3	U		0.61	5.3	1.00000	ug/Kg	167420		12/03/05 0330	ges
	4-Methyl-2-pentanone (MIBK), Solid*	5.3	U		0.76	5.3	1.00000	ug/Kg	167420		12/03/05 0330	ges
	Toluene, Solid*	5.3	U		1.8	5.3	1.00000	ug/Kg	167420		12/03/05 0330	ges
	trans-1,3-Dichloropropene, Solid*	5.3	U		0.64	5.3	1.00000	ug/Kg	167420		12/03/05 0330	ges
	1,1,2-Trichloroethane, Solid*	5.3	U		0.87	5.3	1.00000	ug/Kg	167420		12/03/05 0330	ges
	Tetrachloroethene, Solid*	5.3	U		0.95	5.3	1.00000	ug/Kg	167420		12/03/05 0330	ges
	1,3-Dichloropropane, Solid*	5.3	U		0.65	5.3	1.00000	ug/Kg	167420		12/03/05 0330	ges
	2-Hexanone, Solid*	5.3	U		1.3	5.3	1.00000	ug/Kg	167420		12/03/05 0330	ges
	Dibromochloromethane, Solid*	5.3	U		0.69	5.3	1.00000	ug/Kg	167420		12/03/05 0330	ges
	1,2-Dibromoethane (EDB), Solid*	5.3	U		0.68	5.3	1.00000	ug/Kg	167420		12/03/05 0330	ges
	Chlorobenzene, Solid*	5.3	U		0.59	5.3	1.00000	ug/Kg	167420		12/03/05 0330	ges
	1,1,1,2-Tetrachloroethane, Solid*	5.3	U		0.64	5.3	1.00000	ug/Kg	167420		12/03/05 0330	ges
	Ethylbenzene, Solid*	5.3	U		0.68	5.3	1.00000	ug/Kg	167420		12/03/05 0330	ges
	m&p-Xylenes, Solid*	11	U		1.3	11	1.00000	ug/Kg	167420		12/03/05 0330	ges
	o-Xylene, Solid*	5.3	U		0.66	5.3	1.00000	ug/Kg	167420		12/03/05 0330	ges
	Styrene, Solid*	5.3	U		0.66	5.3	1.00000	ug/Kg	167420		12/03/05 0330	ges
	Bromoform, Solid*	5.3	U		0.78	5.3	1.00000	ug/Kg	167420		12/03/05 0330	ges
	Isopropylbenzene, Solid*	5.3	U		0.72	5.3	1.00000	ug/Kg	167420		12/03/05 0330	ges
	Bromobenzene, Solid*	5.3	U		0.52	5.3	1.00000	ug/Kg	167420		12/03/05 0330	ges
	1,1,2,2-Tetrachloroethane, Solid*	5.3	U		0.75	5.3	1.00000	ug/Kg	167420		12/03/05 0330	ges
	1,2,3-Trichloropropane, Solid*	5.3	U		1.3	5.3	1.00000	ug/Kg	167420		12/03/05 0330	ges
	n-Propylbenzene, Solid*	5.3	U		0.78	5.3	1.00000	ug/Kg	167420		12/03/05 0330	ges
	2-Chlorotoluene, Solid*	5.3	U		0.70	5.3	1.00000	ug/Kg	167420		12/03/05 0330	ges

* In Description = Dry Wgt.

STL Chicago is part of Severn Trent Laboratories, Inc.

LABORATORY TEST RESULTS

Job Number: 242389

Date: 12/07/2005

CUSTOMER: AMEC Earth & Environmental

PROJECT: BE-ALBUQUERQUE NM

ATTN: Bertisabel Custer

Customer Sample ID: DW3-11
Date Sampled.....: 11/29/2005
Time Sampled.....: 11:00
Sample Matrix.....: Soil

Laboratory Sample ID: 242389-2
Date Received.....: 11/30/2005
Time Received.....: 09:15

TEST METHOD	PARAMETER/TEST DESCRIPTION	SAMPLE RESULT	Q	FLAGS	MDL	RL	DILUTION	UNITS	BATCH	DT	DATE/TIME	TECH
	1,3,5-Trimethylbenzene, Solid*	5.3	U		0.86	5.3	1.00000	ug/Kg	167420		12/03/05 0330	ges
	4-Chlorotoluene, Solid*	5.3	U		0.73	5.3	1.00000	ug/Kg	167420		12/03/05 0330	ges
	tert-Butylbenzene, Solid*	5.3	U		0.83	5.3	1.00000	ug/Kg	167420		12/03/05 0330	ges
	1,2,4-Trimethylbenzene, Solid*	5.3	U		0.90	5.3	1.00000	ug/Kg	167420		12/03/05 0330	ges
	sec-Butylbenzene, Solid*	5.3	U		0.89	5.3	1.00000	ug/Kg	167420		12/03/05 0330	ges
	p-Isopropyltoluene, Solid*	5.3	U		0.87	5.3	1.00000	ug/Kg	167420		12/03/05 0330	ges
	n-Butylbenzene, Solid*	5.3	U		1.2	5.3	1.00000	ug/Kg	167420		12/03/05 0330	ges
	1,2-Dibromo-3-chloropropane, Solid*	5.3	U		1.6	5.3	1.00000	ug/Kg	167420		12/03/05 0330	ges
	1,2,4-Trichlorobenzene, Solid*	5.3	U		1.3	5.3	1.00000	ug/Kg	167420		12/03/05 0330	ges
	Hexachlorobutadiene, Solid*	5.3	U		2.8	5.3	1.00000	ug/Kg	167420		12/03/05 0330	ges
	1,2,3-Trichlorobenzene, Solid*	5.3	U		1.2	5.3	1.00000	ug/Kg	167420		12/03/05 0330	ges

* In Description = Dry Wgt.

STL Chicago is part of Severn Trent Laboratories, Inc.

LABORATORY TEST RESULTS

Job Number: 242389

Date:12/07/2005

CUSTOMER: AMEC Earth & Environmental

PROJECT: GE ALBUQUERQUE NM

ATTN: Bertisabel Custer

Customer Sample ID: DW2-LF-5
Date Sampled.....: 11/29/2005
Time Sampled.....: 13:10
Sample Matrix.....: Soil

Laboratory Sample ID: 242389-3
Date Received.....: 11/30/2005
Time Received.....: 09:15

TEST METHOD	PARAMETER/TEST DESCRIPTION	SAMPLE RESULT	Q	FLAGS	MDL	RL	DILUTION	UNITS	BATCH	DT	DATE/TIME	TECH
8270C	Semivolatile Organics											
	Phenol, 3541 Low Solid*	20000	U		3100	20000	10.00000	ug/Kg	167511		12/03/05 0147	glr
	Bis(2-chloroethyl)ether, 3541 Low Solid*	20000	U		4800	20000	10.00000	ug/Kg	167511		12/03/05 0147	glr
	1,3-Dichlorobenzene, 3541 Low Solid*	20000	U		2600	20000	10.00000	ug/Kg	167511		12/03/05 0147	glr
	1,4-Dichlorobenzene, 3541 Low Solid*	20000	U		3000	20000	10.00000	ug/Kg	167511		12/03/05 0147	glr
	1,2-Dichlorobenzene, 3541 Low Solid*	20000	U		2800	20000	10.00000	ug/Kg	167511		12/03/05 0147	glr
	Benzyl alcohol, 3541 Low Solid*	39000	U		14000	39000	10.00000	ug/Kg	167511		12/03/05 0147	glr
	2-Methylphenol (o-cresol), 3541 Low Solid*	20000	U		3200	20000	10.00000	ug/Kg	167511		12/03/05 0147	glr
	2,2-oxybis (1-chloropropane), 3541 Low Solid*	20000	U		3200	20000	10.00000	ug/Kg	167511		12/03/05 0147	glr
	n-Nitroso-di-n-propylamine, 3541 Low Solid*	20000	U		3400	20000	10.00000	ug/Kg	167511		12/03/05 0147	glr
	Hexachloroethane, 3541 Low Solid*	20000	U		3200	20000	10.00000	ug/Kg	167511		12/03/05 0147	glr
	4-Methylphenol (m/p-cresol), 3541 Low Solid*	20000	U		3800	20000	10.00000	ug/Kg	167511		12/03/05 0147	glr
	2-Chlorophenol, 3541 Low Solid*	20000	U		3000	20000	10.00000	ug/Kg	167511		12/03/05 0147	glr
	Nitrobenzene, 3541 Low Solid*	3900	U		1100	3900	10.00000	ug/Kg	167511		12/03/05 0147	glr
	Bis(2-chloroethoxy)methane, 3541 Low Solid*	20000	U		3000	20000	10.00000	ug/Kg	167511		12/03/05 0147	glr
	1,2,4-Trichlorobenzene, 3541 Low Solid*	24000			3000	20000	10.00000	ug/Kg	167511		12/03/05 0147	glr
	Benzoic acid, 3541 Low Solid*	200000	U		86000	200000	10.00000	ug/Kg	167511		12/03/05 0147	glr
	Isophorone, 3541 Low Solid*	20000	U		2900	20000	10.00000	ug/Kg	167511		12/03/05 0147	glr
	2,4-Dimethylphenol, 3541 Low Solid*	39000	U		9400	39000	10.00000	ug/Kg	167511		12/03/05 0147	glr
	Hexachlorobutadiene, 3541 Low Solid*	20000	U		4600	20000	10.00000	ug/Kg	167511		12/03/05 0147	glr
	Naphthalene, 3541 Low Solid*	3900	U		790	3900	10.00000	ug/Kg	167511		12/03/05 0147	glr
	2,4-Dichlorophenol, 3541 Low Solid*	39000	U		6700	39000	10.00000	ug/Kg	167511		12/03/05 0147	glr
	4-Chloroaniline, 3541 Low Solid*	80000	U		8600	80000	10.00000	ug/Kg	167511		12/03/05 0147	glr
	2,4,6-Trichlorophenol, 3541 Low Solid*	39000	U		8100	39000	10.00000	ug/Kg	167511		12/03/05 0147	glr
	2,4,5-Trichlorophenol, 3541 Low Solid*	39000	U		8800	39000	10.00000	ug/Kg	167511		12/03/05 0147	glr
	Hexachlorocyclopentadiene, 3541 Low Solid*	80000	U	*	14000	80000	10.00000	ug/Kg	167511		12/03/05 0147	glr
	2-Methylnaphthalene, 3541 Low Solid*	20000	U		4400	20000	10.00000	ug/Kg	167511		12/03/05 0147	glr
	2-Nitroaniline, 3541 Low Solid*	20000	U		4000	20000	10.00000	ug/Kg	167511		12/03/05 0147	glr
	2-Chloronaphthalene, 3541 Low Solid*	20000	U		2600	20000	10.00000	ug/Kg	167511		12/03/05 0147	glr

* In Description = Dry Wgt.

STL Chicago is part of Severn Trent Laboratories, Inc.

LABORATORY TEST RESULTS

Job Number: 242389

Date:12/07/2005

CUSTOMER: AMEC Earth & Environmental

PROJECT: GE-ALBUQUERQUE NM

ATTN: Bertisabel Custer

Customer Sample ID: DW2-LF-5
Date Sampled.....: 11/29/2005
Time Sampled.....: 13:10
Sample Matrix.....: Soil

Laboratory Sample ID: 242389-3
Date Received.....: 11/30/2005
Time Received.....: 09:15

TEST METHOD	PARAMETER/TEST DESCRIPTION	SAMPLE RESULT	Q	FLAGS	MDL	RL	DILUTION	UNITS	BATCH	DT	DATE/TIME	TECH
	4-Chloro-3-methylphenol, 3541 Low Solid*	39000	U		6500	39000	10.00000	ug/Kg	167511		12/03/05 0147	glr
	2,6-Dinitrotoluene, 3541 Low Solid*	20000	U		3000	20000	10.00000	ug/Kg	167511		12/03/05 0147	glr
	2-Nitrophenol, 3541 Low Solid*	39000	U		8900	39000	10.00000	ug/Kg	167511		12/03/05 0147	glr
	3-Nitroaniline, 3541 Low Solid*	39000	U		5200	39000	10.00000	ug/Kg	167511		12/03/05 0147	glr
	Dimethyl phthalate, 3541 Low Solid*	20000	U		3000	20000	10.00000	ug/Kg	167511		12/03/05 0147	glr
	2,4-Dinitrophenol, 3541 Low Solid*	80000	U		32000	80000	10.00000	ug/Kg	167511		12/03/05 0147	glr
	Acenaphthylene, 3541 Low Solid*	3900	U		780	3900	10.00000	ug/Kg	167511		12/03/05 0147	glr
	2,4-Dinitrotoluene, 3541 Low Solid*	20000	U		4500	20000	10.00000	ug/Kg	167511		12/03/05 0147	glr
	Acenaphthene, 3541 Low Solid*	3900	U		760	3900	10.00000	ug/Kg	167511		12/03/05 0147	glr
	Dibenzofuran, 3541 Low Solid*	20000	U		3000	20000	10.00000	ug/Kg	167511		12/03/05 0147	glr
	4-Nitrophenol, 3541 Low Solid*	80000	U		22000	80000	10.00000	ug/Kg	167511		12/03/05 0147	glr
	Fluorene, 3541 Low Solid*	3900	U		750	3900	10.00000	ug/Kg	167511		12/03/05 0147	glr
	4-Nitroaniline, 3541 Low Solid*	39000	U		5600	39000	10.00000	ug/Kg	167511		12/03/05 0147	glr
	4-Bromophenyl phenyl ether, 3541 Low Soli*	20000	U		2300	20000	10.00000	ug/Kg	167511		12/03/05 0147	glr
	Hexachlorobenzene, 3541 Low Solid*	8000	U		2300	8000	10.00000	ug/Kg	167511		12/03/05 0147	glr
	Diethyl phthalate, 3541 Low Solid*	20000	U		4300	20000	10.00000	ug/Kg	167511		12/03/05 0147	glr
	4-Chlorophenyl phenyl ether, 3541 Low Sol*d	20000	U		4000	20000	10.00000	ug/Kg	167511		12/03/05 0147	glr
	Pentachlorophenol, 3541 Low Solid*	80000	U		22000	80000	10.00000	ug/Kg	167511		12/03/05 0147	glr
	n-Nitrosodiphenylamine, 3541 Low Solid*	20000	U		2000	20000	10.00000	ug/Kg	167511		12/03/05 0147	glr
	4,6-Dinitro-2-methylphenol, 3541 Low Soli*	39000	U		11000	39000	10.00000	ug/Kg	167511		12/03/05 0147	glr
	Phenanthrene, 3541 Low Solid*	3900	U		630	3900	10.00000	ug/Kg	167511		12/03/05 0147	glr
	Anthracene, 3541 Low Solid*	3900	U		850	3900	10.00000	ug/Kg	167511		12/03/05 0147	glr
	Carbazole, 3541 Low Solid*	20000	U		2300	20000	10.00000	ug/Kg	167511		12/03/05 0147	glr
	Di-n-butyl phthalate, 3541 Low Solid*	20000	U		2300	20000	10.00000	ug/Kg	167511		12/03/05 0147	glr
	Benzidine, 3541 Low Solid*	80000	U		17000	80000	10.00000	ug/Kg	167511		12/03/05 0147	glr
	Fluoranthene, 3541 Low Solid*	3900	U		740	3900	10.00000	ug/Kg	167511		12/03/05 0147	glr
	Pyrene, 3541 Low Solid*	3900	U		900	3900	10.00000	ug/Kg	167511		12/03/05 0147	glr
	Butyl benzyl phthalate, 3541 Low Solid*	20000	U		2900	20000	10.00000	ug/Kg	167511		12/03/05 0147	glr
	Benzo(a)anthracene, 3541 Low Solid*	3900	U		780	3900	10.00000	ug/Kg	167511		12/03/05 0147	glr

* In Description = Dry Wgt.

STL Chicago is part of Severn Trent Laboratories, Inc.

LABORATORY TEST RESULTS

Job Number: 242389

Date:12/07/2005

CUSTOMER: AMEC Earth & Environmental

PROJECT: GE-ALBUQUERQUE NM

ATTN: Bertisabel Custer

Customer Sample ID: DW2-LF-5
Date Sampled.....: 11/29/2005
Time Sampled.....: 13:10
Sample Matrix.....: Soil

Laboratory Sample ID: 242389-3
Date Received.....: 11/30/2005
Time Received.....: 09:15

TEST METHOD	PARAMETER/TEST DESCRIPTION	SAMPLE RESULT	Q	FLAGS	MDL	RL	DILUTION	UNITS	BATCH	DT	DATE/TIME	TECH
	Chrysene, 3541 Low Solid*	3900	U		800	3900	10.00000	ug/Kg	167511		12/03/05 0147	glr
	3,3-Dichlorobenzidine, 3541 Low Solid*	20000	U		4000	20000	10.00000	ug/Kg	167511		12/03/05 0147	glr
	Bis(2-ethylhexyl)phthalate, 3541 Low Soli*	20000	U		8400	20000	10.00000	ug/Kg	167511		12/03/05 0147	glr
	Di-n-octyl phthalate, 3541 Low Solid*	20000	U		3500	20000	10.00000	ug/Kg	167511		12/03/05 0147	glr
	Benzo(b)fluoranthene, 3541 Low Solid*	3900	U		980	3900	10.00000	ug/Kg	167511		12/03/05 0147	glr
	Benzo(k)fluoranthene, 3541 Low Solid*	3900	U		1100	3900	10.00000	ug/Kg	167511		12/03/05 0147	glr
	Benzo(a)pyrene, 3541 Low Solid*	3900	U		450	3900	10.00000	ug/Kg	167511		12/03/05 0147	glr
	Indeno(1,2,3-cd)pyrene, 3541 Low Solid*	3900	U		790	3900	10.00000	ug/Kg	167511		12/03/05 0147	glr
	Dibenzo(a,h)anthracene, 3541 Low Solid*	3900	U		800	3900	10.00000	ug/Kg	167511		12/03/05 0147	glr
	Benzo(ghi)perylene, 3541 Low Solid*	3900	U		1100	3900	10.00000	ug/Kg	167511		12/03/05 0147	glr
8082	PCB Analysis											
	Aroclor 1016, 3541 Solid*	1000	U		330	1000	5.00000	ug/Kg	167476		12/03/05 0415	bjt
	Aroclor 1221, 3541 Solid*	1000	U		270	1000	5.00000	ug/Kg	167476		12/03/05 0415	bjt
	Aroclor 1232, 3541 Solid*	1000	U		270	1000	5.00000	ug/Kg	167476		12/03/05 0415	bjt
	Aroclor 1242, 3541 Solid*	1000	U		290	1000	5.00000	ug/Kg	167476		12/03/05 0415	bjt
	Aroclor 1248, 3541 Solid*	1300			210	1000	5.00000	ug/Kg	167476		12/03/05 0415	bjt
	Aroclor 1254, 3541 Solid*	1000	U		220	1000	5.00000	ug/Kg	167476		12/03/05 0415	bjt
	Aroclor 1260, 3541 Solid*	4600			200	1000	5.00000	ug/Kg	167476		12/03/05 0415	bjt
8260B	Volatile Organics											
	Dichlorodifluoromethane, High/Med Level*	120	U		28	120	1.0000	ug/Kg	167677		12/03/05 1524	jdn
	Chloromethane, High/Med Level*	120	U	*	25	120	1.0000	ug/Kg	167677		12/03/05 1524	jdn
	Vinyl chloride, High/Med Level*	31	U		16	31	1.0000	ug/Kg	167677		12/03/05 1524	jdn
	Bromomethane, High/Med Level*	120	U		60	120	1.0000	ug/Kg	167677		12/03/05 1524	jdn
	Chloroethane, High/Med Level*	120	U		24	120	1.0000	ug/Kg	167677		12/03/05 1524	jdn
	Trichlorofluoromethane, High/Med Level*	120	U		21	120	1.0000	ug/Kg	167677		12/03/05 1524	jdn
	1,1-Dichloroethene, High/Med Level*	62	U		17	62	1.0000	ug/Kg	167677		12/03/05 1524	jdn
	Carbon disulfide, High/Med Level*	120	U		11	120	1.0000	ug/Kg	167677		12/03/05 1524	jdn

* In Description = Dry Wgt.

SIL Chicago is part of Severn Trent Laboratories, Inc.

LABORATORY TEST RESULTS

Job Number: 242389

Date:12/07/2005

CUSTOMER: AMEC Earth & Environmental

PROJECT: BE-ALBUQUERQUE NM

ATTN: Bertisabel Custer

Customer Sample ID: DW2-LF-5
Date Sampled.....: 11/29/2005
Time Sampled.....: 13:10
Sample Matrix.....: Soil

Laboratory Sample ID: 242389-3
Date Received.....: 11/30/2005
Time Received.....: 09:15

TEST METHOD	PARAMETER/TEST DESCRIPTION	SAMPLE RESULT	Q	FLAGS	MDL	RL	DILUTION	UNITS	BATCH	DT	DATE/TIME	TECH
	Acetone, High/Med Level*	250	U		76	250	1.0000	ug/Kg	167677		12/03/05 1524	jdn
	Methylene chloride, High/Med Level*	120	U		36	120	1.0000	ug/Kg	167677		12/03/05 1524	jdn
	trans-1,2-Dichloroethene, High/Med Level*	62	U		12	62	1.0000	ug/Kg	167677		12/03/05 1524	jdn
	Methyl-tert-butyl-ether (MTBE), High/Med*Level	120	U		15	120	1.0000	ug/Kg	167677		12/03/05 1524	jdn
	1,1-Dichloroethane, High/Med Level*	62	U		12	62	1.0000	ug/Kg	167677		12/03/05 1524	jdn
	2,2-Dichloropropane, High/Med Level*	62	U		12	62	1.0000	ug/Kg	167677		12/03/05 1524	jdn
	cis-1,2-Dichloroethene, High/Med Level*	62	U		17	62	1.0000	ug/Kg	167677		12/03/05 1524	jdn
	2-Butanone (MEK), High/Med Level*	120	U		68	120	1.0000	ug/Kg	167677		12/03/05 1524	jdn
	Bromochloromethane, High/Med Level*	120	U		20	120	1.0000	ug/Kg	167677		12/03/05 1524	jdn
	Chloroform, High/Med Level*	62	U		12	62	1.0000	ug/Kg	167677		12/03/05 1524	jdn
	1,1,1-Trichloroethane, High/Med Level*	62	U		9.8	62	1.0000	ug/Kg	167677		12/03/05 1524	jdn
	1,1-Dichloropropene, High/Med Level*	62	U		26	62	1.0000	ug/Kg	167677		12/03/05 1524	jdn
	Carbon tetrachloride, High/Med Level*	62	U		36	62	1.0000	ug/Kg	167677		12/03/05 1524	jdn
	Benzene, High/Med Level*	31	U		5.4	31	1.0000	ug/Kg	167677		12/03/05 1524	jdn
	1,2-Dichloroethane, High/Med Level*	62	U		16	62	1.0000	ug/Kg	167677		12/03/05 1524	jdn
	Trichloroethene, High/Med Level*	31	U		13	31	1.0000	ug/Kg	167677		12/03/05 1524	jdn
	1,2-Dichloropropane, High/Med Level*	62	U		16	62	1.0000	ug/Kg	167677		12/03/05 1524	jdn
	Dibromomethane, High/Med Level*	120	U		18	120	1.0000	ug/Kg	167677		12/03/05 1524	jdn
	Bromodichloromethane, High/Med Level*	120	U		11	120	1.0000	ug/Kg	167677		12/03/05 1524	jdn
	cis-1,3-Dichloropropene, High/Med Level*	62	U		11	62	1.0000	ug/Kg	167677		12/03/05 1524	jdn
	4-Methyl-2-pentanone (MIBK), High/Med Lev*l	120	U		78	120	1.0000	ug/Kg	167677		12/03/05 1524	jdn
	Toluene, High/Med Level*	31	U		7.2	31	1.0000	ug/Kg	167677		12/03/05 1524	jdn
	trans-1,3-Dichloropropene, High/Med Level*	62	U		23	62	1.0000	ug/Kg	167677		12/03/05 1524	jdn
	1,1,2-Trichloroethane, High/Med Level*	62	U		20	62	1.0000	ug/Kg	167677		12/03/05 1524	jdn
	Tetrachloroethene, High/Med Level*	1600			24	62	1.0000	ug/Kg	167677		12/03/05 1524	jdn
	1,3-Dichloropropane, High/Med Level*	62	U		19	62	1.0000	ug/Kg	167677		12/03/05 1524	jdn
	2-Hexanone, High/Med Level*	120	U		76	120	1.0000	ug/Kg	167677		12/03/05 1524	jdn
	Dibromochloromethane, High/Med Level*	120	U		16	120	1.0000	ug/Kg	167677		12/03/05 1524	jdn
	1,2-Dibromoethane (EDB), High/Med Level*	120	U		82	120	1.0000	ug/Kg	167677		12/03/05 1524	jdn

* in Description = Dry Wgt.

STL Chicago is part of Severn Trent Laboratories, Inc.

LABORATORY TEST RESULTS

Job Number: 242389

Date:12/07/2005

CUSTOMER: AMEC Earth & Environmental PROJECT: GE-ALBUQUERQUE NM ATTN: Bertisabel Custer

Customer Sample ID: DW2-LF-5
Date Sampled.....: 11/29/2005
Time Sampled.....: 13:10
Sample Matrix.....: Soil

Laboratory Sample ID: 242389-3
Date Received.....: 11/30/2005
Time Received.....: 09:15

TEST METHOD	PARAMETER/TEST DESCRIPTION	SAMPLE RESULT	Q	FLAGS	MDL	RL	DILUTION	UNITS	BATCH	DT	DATE/TIME	TECH
	Chlorobenzene, High/Med Level*	62	U		15	62	1.0000	ug/Kg	167677		12/03/05 1524	jdn
	1,1,1,2-Tetrachloroethane, High/Med Level*	120	U		13	120	1.0000	ug/Kg	167677		12/03/05 1524	jdn
	Ethylbenzene, High/Med Level*	31	U		11	31	1.0000	ug/Kg	167677		12/03/05 1524	jdn
	m&p-Xylenes, High/Med Level*	390			18	62	1.0000	ug/Kg	167677		12/03/05 1524	jdn
	o-Xylene, High/Med Level*	85			8.8	31	1.0000	ug/Kg	167677		12/03/05 1524	jdn
	Styrene, High/Med Level*	62	U		20	62	1.0000	ug/Kg	167677		12/03/05 1524	jdn
	Bromoform, High/Med Level*	120	U		22	120	1.0000	ug/Kg	167677		12/03/05 1524	jdn
	Isopropylbenzene, High/Med Level*	120	U		25	120	1.0000	ug/Kg	167677		12/03/05 1524	jdn
	Bromobenzene, High/Med Level*	120	U		19	120	1.0000	ug/Kg	167677		12/03/05 1524	jdn
	1,1,2,2-Tetrachloroethane, High/Med Level*	62	U		17	62	1.0000	ug/Kg	167677		12/03/05 1524	jdn
	1,2,3-Trichloropropane, High/Med Level*	120	U		29	120	1.0000	ug/Kg	167677		12/03/05 1524	jdn
	n-Propylbenzene, High/Med Level*	120	U		39	120	1.0000	ug/Kg	167677		12/03/05 1524	jdn
	2-Chlorotoluene, High/Med Level*	62	U		30	62	1.0000	ug/Kg	167677		12/03/05 1524	jdn
	1,3,5-Trimethylbenzene, High/Med Level*	120	U		34	120	1.0000	ug/Kg	167677		12/03/05 1524	jdn
	4-Chlorotoluene, High/Med Level*	62	U		40	62	1.0000	ug/Kg	167677		12/03/05 1524	jdn
	tert-Butylbenzene, High/Med Level*	62	U		36	62	1.0000	ug/Kg	167677		12/03/05 1524	jdn
	1,2,4-Trimethylbenzene, High/Med Level*	120	U		31	120	1.0000	ug/Kg	167677		12/03/05 1524	jdn
	sec-Butylbenzene, High/Med Level*	62	U		36	62	1.0000	ug/Kg	167677		12/03/05 1524	jdn
	p-Isopropyltoluene, High/Med Level*	120	U		41	120	1.0000	ug/Kg	167677		12/03/05 1524	jdn
	n-Butylbenzene, High/Med Level*	62	U		54	62	1.0000	ug/Kg	167677		12/03/05 1524	jdn
	1,2-Dibromo-3-chloropropane, High/Med Lev*l	120	U		43	120	1.0000	ug/Kg	167677		12/03/05 1524	jdn
	1,2,4-Trichlorobenzene, High/Med Level*	1100			80	120	1.0000	ug/Kg	167677		12/03/05 1524	jdn
	Hexachlorobutadiene, High/Med Level*	120	U		48	120	1.0000	ug/Kg	167677		12/03/05 1524	jdn
	1,2,3-Trichlorobenzene, High/Med Level*	13000			61	120	1.0000	ug/Kg	167677		12/03/05 1524	jdn
Method	% Solids Determination											
	% Solids, Solid	80.9			0.10	0.10	1	%	167231		12/01/05 1454	pfk
	% Moisture, Solid	19.1			0.10	0.10	1	%	167231		12/01/05 1454	pfk

* In Description = Dry Wgt.

STL Chicago is part of Severn Trent Laboratories, Inc.

LABORATORY TEST RESULTS

Job Number: 242389

Date:12/07/2005

CUSTOMER: AMEC Earth & Environmental

PROJECT: GE-ALBUQUERQUE NM

ATTN: Bertisabel Custer

Customer Sample ID: DW2-LF-5
Date Sampled.....: 11/29/2005
Time Sampled.....: 13:10
Sample Matrix.....: Soil

Laboratory Sample ID: 242389-3
Date Received.....: 11/30/2005
Time Received.....: 09:15

TEST METHOD	PARAMETER/TEST DESCRIPTION	SAMPLE RESULT	Q	FLAGS	MDL	RL	DILUTION	UNITS	BATCH	DT	DATE/TIME	TECH
7471A	Mercury (CVAA) Solids											
	Mercury, Solid*	0.47			0.038	0.10	5	mg/Kg	167257		12/01/05 1603	gok
6010B	Metals Analysis (ICAP Trace)											
	Arsenic, Solid*	8.9			0.42	1.1	1	mg/Kg	167293		12/01/05 1257	tds
	Barium, Solid*	360			0.082	1.1	1	mg/Kg	167293		12/01/05 1257	tds
	Cadmium, Solid*	33			0.066	0.23	1	mg/Kg	167293		12/01/05 1257	tds
	Chromium, Solid*	160			0.11	1.1	1	mg/Kg	167293		12/01/05 1257	tds
	Lead, Solid*	1100			0.28	0.57	1	mg/Kg	167293		12/01/05 1257	tds
	Selenium, Solid*	19			0.51	1.1	1	mg/Kg	167293		12/01/05 1257	tds
	Silver, Solid*	11			0.11	0.57	1	mg/Kg	167293		12/01/05 1257	tds

* In Description = Dry Wgt.

STL Chicago is part of Severn Trent Laboratories, Inc.

LABORATORY TEST RESULTS

Job Number: 242389

Date:12/07/2005

CUSTOMER: AMEC Earth & Environmental

PROJECT: GE-ALBUQUERQUE NM

ATTN: Bertisabel Custer

Customer Sample ID: DW2-LF-8
Date Sampled.....: 11/29/2005
Time Sampled.....: 13:15
Sample Matrix.....: Soil

Laboratory Sample ID: 242389-4
Date Received.....: 11/30/2005
Time Received.....: 09:15

TEST METHOD	PARAMETER/TEST DESCRIPTION	SAMPLE RESULT	Q	FLAGS	MDL	RL	DILUTION	UNITS	BATCH	DT	DATE/TIME	TECH
8270C	Semivolatile Organics											
	Phenol, 3541 Low Solid*	1700	U		260	1700	10.00000	ug/Kg	167511		12/05/05 1434	glr
	Bis(2-chloroethyl)ether, 3541 Low Solid*	1700	U		400	1700	10.00000	ug/Kg	167511		12/05/05 1434	glr
	1,3-Dichlorobenzene, 3541 Low Solid*	1700	U		220	1700	10.00000	ug/Kg	167511		12/05/05 1434	glr
	1,4-Dichlorobenzene, 3541 Low Solid*	1700	U		250	1700	10.00000	ug/Kg	167511		12/05/05 1434	glr
	1,2-Dichlorobenzene, 3541 Low Solid*	1700	U		230	1700	10.00000	ug/Kg	167511		12/05/05 1434	glr
	Benzyl alcohol, 3541 Low Solid*	3300	U		1200	3300	10.00000	ug/Kg	167511		12/05/05 1434	glr
	2-Methylphenol (o-cresol), 3541 Low Solid*	1700	U		270	1700	10.00000	ug/Kg	167511		12/05/05 1434	glr
	2,2-oxybis (1-chloropropane), 3541 Low So*id	1700	U		270	1700	10.00000	ug/Kg	167511		12/05/05 1434	glr
	n-Nitroso-di-n-propylamine, 3541 Low Soli*	1700	U		290	1700	10.00000	ug/Kg	167511		12/05/05 1434	glr
	Hexachloroethane, 3541 Low Solid*	1700	U		270	1700	10.00000	ug/Kg	167511		12/05/05 1434	glr
	4-Methylphenol (m/p-cresol), 3541 Low Sol*d	1700	U		320	1700	10.00000	ug/Kg	167511		12/05/05 1434	glr
	2-Chlorophenol, 3541 Low Solid*	1700	U		250	1700	10.00000	ug/Kg	167511		12/05/05 1434	glr
	Nitrobenzene, 3541 Low Solid*	330	U		94	330	10.00000	ug/Kg	167511		12/05/05 1434	glr
	Bis(2-chloroethoxy)methane, 3541 Low Soli*	1700	U		250	1700	10.00000	ug/Kg	167511		12/05/05 1434	glr
	1,2,4-Trichlorobenzene, 3541 Low Solid*	3200			250	1700	10.00000	ug/Kg	167511		12/05/05 1434	glr
	Benzoic acid, 3541 Low Solid*	17000	U		7200	17000	10.00000	ug/Kg	167511		12/05/05 1434	glr
	Isophorone, 3541 Low Solid*	1700	U		250	1700	10.00000	ug/Kg	167511		12/05/05 1434	glr
	2,4-Dimethylphenol, 3541 Low Solid*	3300	U		780	3300	10.00000	ug/Kg	167511		12/05/05 1434	glr
	Hexachlorobutadiene, 3541 Low Solid*	1700	U		380	1700	10.00000	ug/Kg	167511		12/05/05 1434	glr
	Naphthalene, 3541 Low Solid*	330	U		66	330	10.00000	ug/Kg	167511		12/05/05 1434	glr
	2,4-Dichlorophenol, 3541 Low Solid*	3300	U		560	3300	10.00000	ug/Kg	167511		12/05/05 1434	glr
	4-Chloroaniline, 3541 Low Solid*	6700	U		720	6700	10.00000	ug/Kg	167511		12/05/05 1434	glr
	2,4,6-Trichlorophenol, 3541 Low Solid*	3300	U		680	3300	10.00000	ug/Kg	167511		12/05/05 1434	glr
	2,4,5-Trichlorophenol, 3541 Low Solid*	3300	U	H	740	3300	10.00000	ug/Kg	167511		12/05/05 1434	glr
	Hexachlorocyclopentadiene, 3541 Low Solid*	6700	U	*	1100	6700	10.00000	ug/Kg	167511		12/05/05 1434	glr
	2-Methylnaphthalene, 3541 Low Solid*	1700	U		370	1700	10.00000	ug/Kg	167511		12/05/05 1434	glr
	2-Nitroaniline, 3541 Low Solid*	1700	U		340	1700	10.00000	ug/Kg	167511		12/05/05 1434	glr
	2-Chloronaphthalene, 3541 Low Solid*	1700	U		220	1700	10.00000	ug/Kg	167511		12/05/05 1434	glr

* In Description = Dry Wgt.

STL Chicago is part of Severn Trent Laboratories, Inc.

LABORATORY TEST RESULTS

Job Number: 242389

Date:12/07/2005

CUSTOMER: AMEC Earth & Environmental PROJECT: GE-ALBUQUERQUE NM ATTN: Bertisabel Custer

Customer Sample ID: DW2-LF-8
Date Sampled.....: 11/29/2005
Time Sampled.....: 13:15
Sample Matrix.....: Soil

Laboratory Sample ID: 242389-4
Date Received.....: 11/30/2005
Time Received.....: 09:15

TEST METHOD	PARAMETER/TEST DESCRIPTION	SAMPLE RESULT	Q	FLAGS	MDL	RL	DILUTION	UNITS	BATCH	DT	DATE/TIME	TECH
	4-Chloro-3-methylphenol, 3541 Low Solid*	3300	U		540	3300	10.00000	ug/Kg	167511		12/05/05 1434	glr
	2,6-Dinitrotoluene, 3541 Low Solid*	1700	U		250	1700	10.00000	ug/Kg	167511		12/05/05 1434	glr
	2-Nitrophenol, 3541 Low Solid*	3300	U		750	3300	10.00000	ug/Kg	167511		12/05/05 1434	glr
	3-Nitroaniline, 3541 Low Solid*	3300	U		430	3300	10.00000	ug/Kg	167511		12/05/05 1434	glr
	Dimethyl phthalate, 3541 Low Solid*	1700	U		250	1700	10.00000	ug/Kg	167511		12/05/05 1434	glr
	2,4-Dinitrophenol, 3541 Low Solid*	6700	U		2700	6700	10.00000	ug/Kg	167511		12/05/05 1434	glr
	Acenaphthylene, 3541 Low Solid*	330	U		65	330	10.00000	ug/Kg	167511		12/05/05 1434	glr
	2,4-Dinitrotoluene, 3541 Low Solid*	1700	U		380	1700	10.00000	ug/Kg	167511		12/05/05 1434	glr
	Acenaphthene, 3541 Low Solid*	330	U		64	330	10.00000	ug/Kg	167511		12/05/05 1434	glr
	Dibenzofuran, 3541 Low Solid*	1700	U		250	1700	10.00000	ug/Kg	167511		12/05/05 1434	glr
	4-Nitrophenol, 3541 Low Solid*	6700	U		1900	6700	10.00000	ug/Kg	167511		12/05/05 1434	glr
	Fluorene, 3541 Low Solid*	330	U		63	330	10.00000	ug/Kg	167511		12/05/05 1434	glr
	4-Nitroaniline, 3541 Low Solid*	3300	U		470	3300	10.00000	ug/Kg	167511		12/05/05 1434	glr
	4-Bromophenyl phenyl ether, 3541 Low Soli*	1700	U		190	1700	10.00000	ug/Kg	167511		12/05/05 1434	glr
	Hexachlorobenzene, 3541 Low Solid*	670	U		190	670	10.00000	ug/Kg	167511		12/05/05 1434	glr
	Diethyl phthalate, 3541 Low Solid*	1700	U		360	1700	10.00000	ug/Kg	167511		12/05/05 1434	glr
	4-Chlorophenyl phenyl ether, 3541 Low Sol*d	1700	U		340	1700	10.00000	ug/Kg	167511		12/05/05 1434	glr
	Pentachlorophenol, 3541 Low Solid*	6700	U		1800	6700	10.00000	ug/Kg	167511		12/05/05 1434	glr
	n-Nitrosodiphenylamine, 3541 Low Solid*	1700	U		170	1700	10.00000	ug/Kg	167511		12/05/05 1434	glr
	4,6-Dinitro-2-methylphenol, 3541 Low Soli*	3300	U		960	3300	10.00000	ug/Kg	167511		12/05/05 1434	glr
	Phenanthrene, 3541 Low Solid*	330	U		53	330	10.00000	ug/Kg	167511		12/05/05 1434	glr
	Anthracene, 3541 Low Solid*	330	U		71	330	10.00000	ug/Kg	167511		12/05/05 1434	glr
	Carbazole, 3541 Low Solid*	1700	U		190	1700	10.00000	ug/Kg	167511		12/05/05 1434	glr
	Di-n-butyl phthalate, 3541 Low Solid*	1700	U		190	1700	10.00000	ug/Kg	167511		12/05/05 1434	glr
	Benzidine, 3541 Low Solid*	6700	U		1400	6700	10.00000	ug/Kg	167511		12/05/05 1434	glr
	Fluoranthene, 3541 Low Solid*	330	U		62	330	10.00000	ug/Kg	167511		12/05/05 1434	glr
	Pyrene, 3541 Low Solid*	330	U		75	330	10.00000	ug/Kg	167511		12/05/05 1434	glr
	Butyl benzyl phthalate, 3541 Low Solid*	1700	U		240	1700	10.00000	ug/Kg	167511		12/05/05 1434	glr
	Benzo(a)anthracene, 3541 Low Solid*	330	U		65	330	10.00000	ug/Kg	167511		12/05/05 1434	glr

* In Description = Dry Wgt.

STL Chicago is part of Severn Trent Laboratories, Inc.

LABORATORY TEST RESULTS

Job Number: 242389

Date:12/07/2005

CUSTOMER: AMEC Earth & Environmental PROJECT: GE-ALBUQUERQUE NM ATTN: Bertisabel Custer

Customer Sample ID: DW2-LF-8
Date Sampled.....: 11/29/2005
Time Sampled.....: 13:15
Sample Matrix.....: Soil

Laboratory Sample ID: 242389-4
Date Received.....: 11/30/2005
Time Received.....: 09:15

TEST METHOD	PARAMETER/TEST DESCRIPTION	SAMPLE RESULT	Q	FLAGS	MDL	RL	DILUTION	UNITS	BATCH	DT	DATE/TIME	TECH
	Chrysene, 3541 Low Solid*	88	J		67	330	10.00000	ug/Kg	167511		12/05/05 1434	glr
	3,3-Dichlorobenzidine, 3541 Low Solid*	1700	U		330	1700	10.00000	ug/Kg	167511		12/05/05 1434	glr
	Bis(2-ethylhexyl)phthalate, 3541 Low Soli*	1700	U		710	1700	10.00000	ug/Kg	167511		12/05/05 1434	glr
	Di-n-octyl phthalate, 3541 Low Solid*	1700	U		300	1700	10.00000	ug/Kg	167511		12/05/05 1434	glr
	Benzo(b)fluoranthene, 3541 Low Solid*	330	U		82	330	10.00000	ug/Kg	167511		12/05/05 1434	glr
	Benzo(k)fluoranthene, 3541 Low Solid*	330	U		92	330	10.00000	ug/Kg	167511		12/05/05 1434	glr
	Benzo(a)pyrene, 3541 Low Solid*	330	U		38	330	10.00000	ug/Kg	167511		12/05/05 1434	glr
	Indeno(1,2,3-cd)pyrene, 3541 Low Solid*	83	J		66	330	10.00000	ug/Kg	167511		12/05/05 1434	glr
	Dibenzo(a,h)anthracene, 3541 Low Solid*	86	J		67	330	10.00000	ug/Kg	167511		12/05/05 1434	glr
	Benzo(ghi)perylene, 3541 Low Solid*	330	U		89	330	10.00000	ug/Kg	167511		12/05/05 1434	glr
8082	PCB Analysis											
	Aroclor 1016, 3541 Solid*	83	U		28	83	5.00000	ug/Kg	167476		12/03/05 0440	bjt
	Aroclor 1221, 3541 Solid*	83	U		23	83	5.00000	ug/Kg	167476		12/03/05 0440	bjt
	Aroclor 1232, 3541 Solid*	83	U		22	83	5.00000	ug/Kg	167476		12/03/05 0440	bjt
	Aroclor 1242, 3541 Solid*	83	U		24	83	5.00000	ug/Kg	167476		12/03/05 0440	bjt
	Aroclor 1248, 3541 Solid*	210			18	83	5.00000	ug/Kg	167476		12/03/05 0440	bjt
	Aroclor 1254, 3541 Solid*	83	U	OK	18	83	5.00000	ug/Kg	167476		12/03/05 0440	bjt
	Aroclor 1260, 3541 Solid*	460			16	83	5.00000	ug/Kg	167476		12/03/05 0440	bjt
8260B	Volatile Organics											
	Dichlorodifluoromethane, High/Med Level*	100	U		23	100	1.0000	ug/Kg	167677		12/03/05 1548	jdn
	Chloromethane, High/Med Level*	100	U	*	21	100	1.0000	ug/Kg	167677		12/03/05 1548	jdn
	Vinyl chloride, High/Med Level*	26	U		13	26	1.0000	ug/Kg	167677		12/03/05 1548	jdn
	Bromomethane, High/Med Level*	100	U		50	100	1.0000	ug/Kg	167677		12/03/05 1548	jdn
	Chloroethane, High/Med Level*	100	U		20	100	1.0000	ug/Kg	167677		12/03/05 1548	jdn
	Trichlorofluoromethane, High/Med Level*	100	U		17	100	1.0000	ug/Kg	167677		12/03/05 1548	jdn
	1,1-Dichloroethene, High/Med Level*	52	U		14	52	1.0000	ug/Kg	167677		12/03/05 1548	jdn
	Carbon disulfide, High/Med Level*	100	U		9.2	100	1.0000	ug/Kg	167677		12/03/05 1548	jdn

* In Description = Dry Wgt.

STL Chicago is part of Severn Trent Laboratories, Inc.

LABORATORY TEST RESULTS

Job Number: 242389

Date:12/07/2005

CUSTOMER: AMEC Earth & Environmental PROJECT: GE ALBUQUERQUE NM ATTN: Bertisabel Custer

Customer Sample ID: DW2-LF-8
Date Sampled.....: 11/29/2005
Time Sampled.....: 13:15
Sample Matrix.....: Soil

Laboratory Sample ID: 242389-4
Date Received.....: 11/30/2005
Time Received.....: 09:15

TEST METHOD	PARAMETER/TEST DESCRIPTION	SAMPLE RESULT	Q	FLAGS	MDL	RL	DILUTION	UNITS	BATCH	DT	DATE/TIME	TECH
	Acetone, High/Med Level*	210	U		63	210	1.0000	ug/Kg	167677		12/03/05 1548	jdn
	Methylene chloride, High/Med Level*	100	U		30	100	1.0000	ug/Kg	167677		12/03/05 1548	jdn
	trans-1,2-Dichloroethene, High/Med Level*	52	U		10	52	1.0000	ug/Kg	167677		12/03/05 1548	jdn
	Methyl-tert-butyl-ether (MTBE), High/Med*Level	100	U		12	100	1.0000	ug/Kg	167677		12/03/05 1548	jdn
	1,1-Dichloroethane, High/Med Level*	52	U		10	52	1.0000	ug/Kg	167677		12/03/05 1548	jdn
	2,2-Dichloropropane, High/Med Level*	52	U		10	52	1.0000	ug/Kg	167677		12/03/05 1548	jdn
	cis-1,2-Dichloroethene, High/Med Level*	52	U		14	52	1.0000	ug/Kg	167677		12/03/05 1548	jdn
	2-Butanone (MEK), High/Med Level*	100	U		57	100	1.0000	ug/Kg	167677		12/03/05 1548	jdn
	Bromochloromethane, High/Med Level*	100	U		16	100	1.0000	ug/Kg	167677		12/03/05 1548	jdn
	Chloroform, High/Med Level*	52	U		10	52	1.0000	ug/Kg	167677		12/03/05 1548	jdn
	1,1,1-Trichloroethane, High/Med Level*	52	U		8.1	52	1.0000	ug/Kg	167677		12/03/05 1548	jdn
	1,1-Dichloropropene, High/Med Level*	52	U		22	52	1.0000	ug/Kg	167677		12/03/05 1548	jdn
	Carbon tetrachloride, High/Med Level*	52	U		30	52	1.0000	ug/Kg	167677		12/03/05 1548	jdn
	Benzene, High/Med Level*	26	U		4.5	26	1.0000	ug/Kg	167677		12/03/05 1548	jdn
	1,2-Dichloroethane, High/Med Level*	52	U		13	52	1.0000	ug/Kg	167677		12/03/05 1548	jdn
	Trichloroethene, High/Med Level*	26	U		11	26	1.0000	ug/Kg	167677		12/03/05 1548	jdn
	1,2-Dichloropropane, High/Med Level*	52	U		13	52	1.0000	ug/Kg	167677		12/03/05 1548	jdn
	Dibromomethane, High/Med Level*	100	U		15	100	1.0000	ug/Kg	167677		12/03/05 1548	jdn
	Bromodichloromethane, High/Med Level*	100	U		8.9	100	1.0000	ug/Kg	167677		12/03/05 1548	jdn
	cis-1,3-Dichloropropene, High/Med Level*	52	U		9.6	52	1.0000	ug/Kg	167677		12/03/05 1548	jdn
	4-Methyl-2-pentanone (MIBK), High/Med Lev*l	100	U		65	100	1.0000	ug/Kg	167677		12/03/05 1548	jdn
	Toluene, High/Med Level*	26	U		6.0	26	1.0000	ug/Kg	167677		12/03/05 1548	jdn
	trans-1,3-Dichloropropene, High/Med Level*	52	U		19	52	1.0000	ug/Kg	167677		12/03/05 1548	jdn
	1,1,2-Trichloroethane, High/Med Level*	52	U		17	52	1.0000	ug/Kg	167677		12/03/05 1548	jdn
	Tetrachloroethene, High/Med Level*	52	U		20	52	1.0000	ug/Kg	167677		12/03/05 1548	jdn
	1,3-Dichloropropane, High/Med Level*	52	U		15	52	1.0000	ug/Kg	167677		12/03/05 1548	jdn
	2-Hexanone, High/Med Level*	100	U		63	100	1.0000	ug/Kg	167677		12/03/05 1548	jdn
	Dibromochloromethane, High/Med Level*	100	U		13	100	1.0000	ug/Kg	167677		12/03/05 1548	jdn
	1,2-Dibromoethane (EDB), High/Med Level*	100	U		69	100	1.0000	ug/Kg	167677		12/03/05 1548	jdn

* In Description = Dry Wgt.

STL Chicago is part of Severn Trent Laboratories, Inc.

LABORATORY TEST RESULTS

Job Number: 242389

Date:12/07/2005

CUSTOMER: AMEC Earth & Environmental PROJECT: GE-ALBUQUERQUE NM ATTN: Bertisabel Custer

Customer Sample ID: DW2-LF-8
Date Sampled.....: 11/29/2005
Time Sampled.....: 13:15
Sample Matrix.....: Soil

Laboratory Sample ID: 242389-4
Date Received.....: 11/30/2005
Time Received.....: 09:15

TEST METHOD	PARAMETER/TEST DESCRIPTION	SAMPLE RESULT	Q	FLAGS	MDL	RL	DILUTION	UNITS	BATCH	DT	DATE/TIME	TECH
	Chlorobenzene, High/Med Level*	52	U		13	52	1.0000	ug/Kg	167677		12/03/05 1548	jdn
	1,1,1,2-Tetrachloroethane, High/Med Level*	100	U		11	100	1.0000	ug/Kg	167677		12/03/05 1548	jdn
	Ethylbenzene, High/Med Level*	26	U		8.9	26	1.0000	ug/Kg	167677		12/03/05 1548	jdn
	m&p-Xylenes, High/Med Level*	52	U		15	52	1.0000	ug/Kg	167677		12/03/05 1548	jdn
	o-Xylene, High/Med Level*	26	U		7.3	26	1.0000	ug/Kg	167677		12/03/05 1548	jdn
	Styrene, High/Med Level*	52	U		16	52	1.0000	ug/Kg	167677		12/03/05 1548	jdn
	Bromoform, High/Med Level*	100	U		18	100	1.0000	ug/Kg	167677		12/03/05 1548	jdn
	Isopropylbenzene, High/Med Level*	100	U		21	100	1.0000	ug/Kg	167677		12/03/05 1548	jdn
	Bromobenzene, High/Med Level*	100	U		16	100	1.0000	ug/Kg	167677		12/03/05 1548	jdn
	1,1,2,2-Tetrachloroethane, High/Med Level*	52	U		14	52	1.0000	ug/Kg	167677		12/03/05 1548	jdn
	1,2,3-Trichloropropane, High/Med Level*	100	U		24	100	1.0000	ug/Kg	167677		12/03/05 1548	jdn
	n-Propylbenzene, High/Med Level*	100	U		33	100	1.0000	ug/Kg	167677		12/03/05 1548	jdn
	2-Chlorotoluene, High/Med Level*	52	U		25	52	1.0000	ug/Kg	167677		12/03/05 1548	jdn
	1,3,5-Trimethylbenzene, High/Med Level*	100	U		28	100	1.0000	ug/Kg	167677		12/03/05 1548	jdn
	4-Chlorotoluene, High/Med Level*	52	U		33	52	1.0000	ug/Kg	167677		12/03/05 1548	jdn
	tert-Butylbenzene, High/Med Level*	52	U		30	52	1.0000	ug/Kg	167677		12/03/05 1548	jdn
	1,2,4-Trimethylbenzene, High/Med Level*	100	U		25	100	1.0000	ug/Kg	167677		12/03/05 1548	jdn
	sec-Butylbenzene, High/Med Level*	52	U		30	52	1.0000	ug/Kg	167677		12/03/05 1548	jdn
	p-Isopropyltoluene, High/Med Level*	100	U		34	100	1.0000	ug/Kg	167677		12/03/05 1548	jdn
	n-Butylbenzene, High/Med Level*	52	U		45	52	1.0000	ug/Kg	167677		12/03/05 1548	jdn
	1,2-Dibromo-3-chloropropane, High/Med Lev*l	100	U		36	100	1.0000	ug/Kg	167677		12/03/05 1548	jdn
	1,2,4-Trichlorobenzene, High/Med Level*	720			66	100	1.0000	ug/Kg	167677		12/03/05 1548	jdn
	Hexachlorobutadiene, High/Med Level*	100	U		40	100	1.0000	ug/Kg	167677		12/03/05 1548	jdn
	1,2,3-Trichlorobenzene, High/Med Level*	9500			51	100	1.0000	ug/Kg	167677		12/03/05 1548	jdn
Method	% Solids Determination											
	% Solids, Solid	97.0			0.10	0.10	1	%	167231		12/01/05 1455	pfk
	% Moisture, Solid	3.0			0.10	0.10	1	%	167231		12/01/05 1455	pfk

* In Description = Dry Wgt.

STL Chicago is part of Severn Trent Laboratories, Inc.

LABORATORY TEST RESULTS

Job Number: 242389

Date:12/07/2005

CUSTOMER: AMEC Earth & Environmental

PROJECT: GE-ALBUQUERQUE NM

ATTN: Bertisabel Custer

Customer Sample ID: DW2-LF-8
Date Sampled.....: 11/29/2005
Time Sampled.....: 13:15
Sample Matrix.....: Soil

Laboratory Sample ID: 242389-4
Date Received.....: 11/30/2005
Time Received.....: 09:15

TEST METHOD	PARAMETER/TEST DESCRIPTION	SAMPLE RESULT	Q	FLAGS	MDL	RL	DILUTION	UNITS	BATCH	DT	DATE/TIME	TECH
7471A	Mercury (CVAA) Solids											
	Mercury, Solid*	0.020			0.0063	0.017	1	mg/Kg	167257		12/01/05 1553	gok
6010B	Metals Analysis (ICAP Trace)											
	Arsenic, Solid*	1.4			0.33	0.89	1	mg/Kg	167293		12/01/05 1302	tds
	Barium, Solid*	29			0.064	0.89	1	mg/Kg	167293		12/01/05 1302	tds
	Cadmium, Solid*	0.70			0.051	0.18	1	mg/Kg	167293		12/01/05 1302	tds
	Chromium, Solid*	4.8			0.089	0.89	1	mg/Kg	167293		12/01/05 1302	tds
	Lead, Solid*	33			0.22	0.44	1	mg/Kg	167293		12/01/05 1302	tds
	Selenium, Solid*	0.53	B		0.40	0.89	1	mg/Kg	167293		12/01/05 1302	tds
	Silver, Solid*	0.11	B		0.089	0.44	1	mg/Kg	167293		12/01/05 1302	tds

* In Description = Dry Wgt.

STL Chicago is part of Severn Trent Laboratories, Inc.

LABORATORY CHRONICLE

Job Number: 242389 Date: 12/07/2005

CUSTOMER: AMEC Earth & Environmental PROJECT: GE-ALBUQUERQUE NM ATTN: Bertrisabet Custer

Lab ID: 242389-1 Client ID: DW3-7.5 Date Recvd: 11/30/2005 Sample Date: 11/29/2005

METHOD	DESCRIPTION	RUN#	BATCH#	PREP BT #(S)	DATE/TIME ANALYZED		DILUTION
Method	% Solids Determination	1	167231	167231	12/01/2005	1451	
5030A	5030 Soil(5g)Prep	1	167707		12/05/2005	1109	
5030A	5030 Soil(5g)Prep	2	167750		12/07/2005	1523	
3050B	Acid Digestion: Solids (ICAP)	1	167150		11/30/2005	1850	
EDD	Electronic Data Deliverable	1					
3541	Extraction Soxhlet (PCBs)	1	167111		11/30/2005	1230	
3541	Extraction Soxhlet (SVOC)	1	167157		12/01/2005	0730	
7471A	Mercury (CVAA) Solids	1	167257	167256	12/01/2005	1536	
6010B	Metals Analysis (ICAP Trace)	1	167293	167150	12/01/2005	1212	
8082	PCB Analysis	1	167476	167111	12/03/2005	0237	50.0000
7470/7471	SW846 Digestion (Hg)	1	167256		12/01/2005	1300	
8270C	Semivolatile Organics	1	167511	167157	12/03/2005	0058	10.0000
8260B	Volatile Organics	1	167752	167750	12/07/2005	1523	1.00000

Lab ID: 242389-2 Client ID: DW3-11 Date Recvd: 11/30/2005 Sample Date: 11/29/2005

METHOD	DESCRIPTION	RUN#	BATCH#	PREP BT #(S)	DATE/TIME ANALYZED		DILUTION
Method	% Solids Determination	1	167231	167231	12/01/2005	1452	
5030A	5030 Soil(5g)Prep	1	167419		12/03/2005	0330	
3050B	Acid Digestion: Solids (ICAP)	1	167150		11/30/2005	1850	
3541	Extraction Soxhlet (PCBs)	1	167111		11/30/2005	1230	
3541	Extraction Soxhlet (SVOC)	1	167157		12/01/2005	0730	
7471A	Mercury (CVAA) Solids	1	167257	167256	12/01/2005	1538	
6010B	Metals Analysis (ICAP Trace)	1	167293	167150	12/01/2005	1253	
8082	PCB Analysis	1	167476	167111	12/05/2005	0931	400.000
7470/7471	SW846 Digestion (Hg)	1	167256		12/01/2005	1300	
8270C	Semivolatile Organics	1	167511	167157	12/03/2005	0123	1.00000
8260B	Volatile Organics	1	167420	167419-167419	12/03/2005	0330	1.00000

Lab ID: 242389-3 Client ID: DW2-LF-5 Date Recvd: 11/30/2005 Sample Date: 11/29/2005

METHOD	DESCRIPTION	RUN#	BATCH#	PREP BT #(S)	DATE/TIME ANALYZED		DILUTION
Method	% Solids Determination	1	167231	167231	12/01/2005	1454	
5030A	5030 Purge & Trap of Methanol Extract	1	167673		12/03/2005	1524	
3050B	Acid Digestion: Solids (ICAP)	1	167150		11/30/2005	1850	
3541	Extraction Soxhlet (PCBs)	1	167111		11/30/2005	1230	
3541	Extraction Soxhlet (SVOC)	1	167157		12/01/2005	0730	
7471A	Mercury (CVAA) Solids	1	167257	167256	12/01/2005	1603	5
6010B	Metals Analysis (ICAP Trace)	1	167293	167150	12/01/2005	1257	
8082	PCB Analysis	1	167476	167111	12/03/2005	0415	5.00000
7470/7471	SW846 Digestion (Hg)	1	167256		12/01/2005	1300	
8270C	Semivolatile Organics	1	167511	167157	12/03/2005	0147	10.0000
8260B	Volatile Organics	1	167677	167673	12/03/2005	1524	1.0000

Lab ID: 242389-4 Client ID: DW2-LF-8 Date Recvd: 11/30/2005 Sample Date: 11/29/2005

METHOD	DESCRIPTION	RUN#	BATCH#	PREP BT #(S)	DATE/TIME ANALYZED		DILUTION
Method	% Solids Determination	1	167231	167231	12/01/2005	1455	
5030A	5030 Purge & Trap of Methanol Extract	1	167673		12/03/2005	1548	
3050B	Acid Digestion: Solids (ICAP)	1	167150		11/30/2005	1850	
3541	Extraction Soxhlet (PCBs)	1	167111		11/30/2005	1230	
3541	Extraction Soxhlet (SVOC)	1	167157		12/01/2005	0730	
7471A	Mercury (CVAA) Solids	1	167257	167256	12/01/2005	1553	
6010B	Metals Analysis (ICAP Trace)	1	167293	167150	12/01/2005	1302	
8082	PCB Analysis	1	167476	167111	12/03/2005	0440	5.00000
7470/7471	SW846 Digestion (Hg)	1	167256		12/01/2005	1300	
8270C	Semivolatile Organics	1	167511	167157	12/05/2005	1434	10.0000
8260B	Volatile Organics	1	167677	167673	12/03/2005	1548	1.0000

STL Chicago is part of Severn Trent Laboratories, Inc.

SURROGATE RECOVERIES REPORT

Job Number.: 242389 Report Date.: 12/07/2005

CUSTOMER: AMEC Earth & Environmental PROJECT: GE-ALBUQUERQUE NM ATTN: Bertisabel Custer

Method.....: PCB Analysis Test Matrix...: 3541 Solid Prep Batch..: 167111
Method Code...: 8082 Batch(s).....: 167476

Lab ID	DT	Sample ID	Date	DCB		TCX	
LCS			12/03/2005	101		79	
MB			12/03/2005	89		94	
242389- 1		DW3-7.5	12/03/2005	0	D	0	D
242389- 2		DW3-11	12/05/2005	0	D	0	D
242389- 2	MS	DW3-11	12/05/2005	0	D	0	D
242389- 2	MSD	DW3-11	12/05/2005	0	D	0	D
242389- 3		DW2-LF-5	12/03/2005	0	D	0	D
242389- 4		DW2-LF-8	12/03/2005	89		111	

Test	Test Description	Limits
DCB	Decachlorobiphenyl (surr)	70 - 125
TCX	Tetrachloro-m-xylene (surr)	44 - 135

STL Chicago is part of Severn Trent Laboratories, Inc.

SURROGATE RECOVERIES REPORT

Job Number.: 242389 Report Date.: 12/07/2005

CUSTOMER: AMEC Earth & Environmental PROJECT: GE-ALBUQUERQUE NM ATTN: Bertisabel Custer

Method.....: Volatile Organics
Method Code...: 8260B
Test Matrix...: Solid
Batch(s).....: 167420
Prep Batch..: 167419

Lab ID	DT	Sample ID	Date	12DCED	BRFLBE	DBRFLM	TOLD8
LCS			12/02/2005	86	91	89	93
MB			12/02/2005	85	93	85	89
242389- 2		DW3-11	12/03/2005	106	109	99	96

Test	Test Description	Limits
12DCED	1,2-Dichloroethane-d4 (surr)	55 - 145
BRFLBE	4-Bromofluorobenzene (surr)	68 - 132
DBRFLM	Dibromofluoromethane (surr)	63 - 146
TOLD8	Toluene-d8 (surr)	66 - 140

Method.....: Volatile Organics
Method Code...: 8260B
Test Matrix...: High/Med Level
Batch(s).....: 167677
Prep Batch..: 167673

Lab ID	DT	Sample ID	Date	12DCED	BRFLBE	DBRFLM	TOLD8
LCS			12/03/2005	90	112	106	103
MB			12/03/2005	92	107	102	102
242389- 3		DW2-LF-5	12/03/2005	101	105	111	101
242389- 4		DW2-LF-8	12/03/2005	104	104	114	101

Test	Test Description	Limits
12DCED	1,2-Dichloroethane-d4 (surr)	43 - 139
BRFLBE	4-Bromofluorobenzene (surr)	57 - 124
DBRFLM	Dibromofluoromethane (surr)	64 - 132
TOLD8	Toluene-d8 (surr)	70 - 128

Method.....: Volatile Organics
Method Code...: 8260B
Test Matrix...: Solid
Batch(s).....: 167752
Prep Batch..: 167750

Lab ID	DT	Sample ID	Date	12DCED	BRFLBE	DBRFLM	TOLD8
LCS			12/07/2005	90	100	97	97
MB			12/07/2005	83	94	86	92
242389- 1		DW3-7.5	12/07/2005	93	93	96	90

Test	Test Description	Limits
12DCED	1,2-Dichloroethane-d4 (surr)	55 - 145
BRFLBE	4-Bromofluorobenzene (surr)	68 - 132
DBRFLM	Dibromofluoromethane (surr)	63 - 146
TOLD8	Toluene-d8 (surr)	66 - 140

STL Chicago is part of Severn Trent Laboratories, Inc.

SURROGATE RECOVERIES REPORT

Job Number.: 242389 Report Date.: 12/07/2005

CUSTOMER: AMEC Earth & Environmental PROJECT: GE-ALBUQUERQUE NM ATTN: Bertisabel Custer

Method.....: Semivolatile Organics Test Matrix...: 3541 Low Solid Prep Batch..: 167157
Method Code...: 8270 Batch(s).....: 167511

Lab ID	DT	Sample ID	Date	246TBP	2FLUBP	2FLUPH	NITRD5	PHEND5	TERD14
LCS			12/03/2005	83	80	79	75	78	104
MB			12/03/2005	76	72	76	73	74	95
242389- 1		DW3-7.5	12/03/2005	O D	O D	O D	O D	O D	D D
242389- 2		DW3-11	12/03/2005	94	79	73	74	79	98
242389- 3		DW2-LF-5	12/03/2005	O D	O D	O D	O D	O D	D D
242389- 4		DW2-LF-8	12/05/2005	78	89	84	75	76	96
242389- 4	MS	DW2-LF-8	12/05/2005	88	90	85	82	90	95
242389- 4	MSD	DW2-LF-8	12/05/2005	68	92	82	75	77	86

Test	Test Description	Limits
246TBP	2,4,6-Tribromophenol (surr)	18 - 136
2FLUBP	2-Fluorobiphenyl (surr)	44 - 103
2FLUPH	2-Fluorophenol (surr)	21 - 104
NITRD5	Nitrobenzene-d5 (surr)	34 - 100
PHEND5	Phenol-d5 (surr)	27 - 113
TERD14	Terphenyl-d14 (surr)	41 - 116

QUALITY CONTROL RESULTS

Job Number.: 242389

Report Date.: 12/07/2005

CUSTOMER: AMEC Earth & Environmental PROJECT: GE-ALBUQUERQUE NM ATTN: Bertisabel Custer

QC Type	Description	Reag. Code	Lab ID	Dilution Factor	Date	Time
LCS	Laboratory Control Sample	05KWLPCBB	167111-002		12/03/2005	0123

Test Method.....: 8082
Method Description.: PCB Analysis

Equipment Code....: INST3132
Batch.....: 167476

Analyst...: bjt

Parameter/Test Description	Units	QC Result	QC Result	True Value	Orig. Value	QC Calc.	*	Limits	F
Aroclor 1016, 3541 Solid	ug/Kg	152.063		166.700	16.700 U	91	%	52-105	
Aroclor 1260, 3541 Solid	ug/Kg	180.000		167.000	16.700 U	108	%	63-122	

* %=% REC, R=RPD, A=ABS Diff., D=% Diff.

QUALITY CONTROL RESULTS

Job Number.: 242389

Report Date.: 12/07/2005

CUSTOMER: AMEC Earth & Environmental PROJECT: GE-ALBUQUERQUE NM ATTN:

QC Type	Description	Reag. Code	Lab ID	Dilution Factor	Date	Time
MB	Method Blank		167111-001		12/03/2005	0058

Test Method.....: 8082
Method Description.: PCB Analysis

Equipment Code....: INST3132
Batch.....: 167476

Analyst...: bjt

Parameter/Test Description	Units	QC Result		QC Result	True Value	Orig. Value	QC Calc.	*	Limits	F
Aroclor 1016, 3541 Solid	ug/Kg	16.700	U							
Aroclor 1221, 3541 Solid	ug/Kg	16.700	U							
Aroclor 1232, 3541 Solid	ug/Kg	16.700	U							
Aroclor 1242, 3541 Solid	ug/Kg	16.700	U							
Aroclor 1248, 3541 Solid	ug/Kg	16.700	U							
Aroclor 1254, 3541 Solid	ug/Kg	16.700	U							
Aroclor 1260, 3541 Solid	ug/Kg	16.700	U							

* %=% REC, R=RPD, A=ABS Diff., D=% Diff.

QUALITY CONTROL RESULTS

Job Number.: 242389

Report Date.: 12/07/2005

CUSTOMER: AMEC Earth & Environmental PROJECT: GE-ALBUQUERQUE NM ATTN:

QC Type	Description	Reag. Code	Lab ID	Dilution Factor	Date	Time
MS	Matrix Spike	05KWLPCBB	242389-2	400.000	12/05/2005	0955

Test Method.....: 8082
Method Description.: PCB Analysis

Equipment Code....: INST3132
Batch.....: 167476

Analyst...: bjt

Parameter/Test Description	Units	QC Result		QC Result	True Value	Orig. Value		QC Calc.	*	Limits	F
Aroclor 1016, 3541 Solid	ug/Kg	6856.907	U		68480.000	6856.907	U	0	%	52-105	D
Aroclor 1260, 3541 Solid	ug/Kg	75168.494			68600.000	72598.824		0	%	63-122	D

* %=% REC, R=RPD, A=ABS Diff., D=% Diff.

QUALITY CONTROL RESULTS

Job Number.: 242389 | Report Date.: 12/07/2005

CUSTOMER: AMEC Earth & Environmental | PROJECT: GE-ALBUQUERQUE NM | ATTN:

QC Type	Description	Reag. Code	Lab ID	Dilution Factor	Date	Time
MSD	Matrix Spike Duplicate	05KWLPCBB	242389-2	400.000	12/05/2005	1020

Test Method.....: 8082
Method Description.: PCB Analysis

Equipment Code....: INST3132
Batch.....: 167476

Analyst...: bjt

Parameter/Test Description	Units	QC Result		QC Result		True Value	Orig. Value		QC Calc.	*	Limits	F
Aroclor 1016, 3541 Solid	ug/Kg	6885.212	U	6885.212	U	68740.000	6885.212	U	0	%	52-105	D
									0	R	30	
Aroclor 1260, 3541 Solid	ug/Kg	74308.448		75168.494		68870.000	72598.824		0	%	63-122	D
									0	R	30	D

* %=% REC, R=RPD, A=ABS Diff., D=% Diff.

QUALITY CONTROL RESULTS

Job Number.: 242389

Report Date.: 12/07/2005

CUSTOMER: ANEC Earth & Environmental PROJECT: GE-ALBUQUERQUE NM ATTN:

QC Type	Description	Reag. Code	Lab ID	Dilution Factor	Date	Time
LCS	Laboratory Control Sample	05KWLBLKC	167157-002		12/03/2005	0034

Test Method.....: 8270C
Method Description.: Semivolatile Organics

Equipment Code....: GCL12
Batch.....: 167511

Analyst...: glr

Parameter/Test Description	Units	QC Result		QC Result	True Value	Orig. Value	QC Calc.	*	Limits	F
Phenol, 3541 Low Solid	ug/Kg	1323.073			1667.000	167.000	U 79	%	60-130	
Bis(2-chloroethyl)ether, 3541 Low Soli	ug/Kg	1286.830			1667.000	167.000	U 77	%	50-130	
1,3-Dichlorobenzene, 3541 Low Solid	ug/Kg	1118.119			1667.000	167.000	U 67	%	60-130	
1,4-Dichlorobenzene, 3541 Low Solid	ug/Kg	1147.835			1667.000	167.000	U 69	%	60-130	
1,2-Dichlorobenzene, 3541 Low Solid	ug/Kg	1169.965			1667.000	167.000	U 70	%	60-130	
Benzyl alcohol, 3541 Low Solid	ug/Kg	1107.862			1667.000	330.000	U 66	%	50-130	
2-Methylphenol (o-cresol), 3541 Low So	ug/Kg	1280.821			1667.000	167.000	U 77	%	60-130	
2,2-oxybis (1-chloropropane), 3541 Low	ug/Kg	1107.009			1667.000	167.000	U 66	%	30-130	
n-Nitroso-di-n-propylamine, 3541 Low S	ug/Kg	1280.467			1667.000	167.000	U 77	%	50-130	
Hexachloroethane, 3541 Low Solid	ug/Kg	837.825			1667.000	167.000	U 50	%	40-130	
4-Methylphenol (m/p-cresol), 3541 Low	ug/Kg	1338.790			1667.000	167.000	U 80	%	60-130	
2-Chlorophenol, 3541 Low Solid	ug/Kg	1299.304			1667.000	167.000	U 78	%	50-130	
Nitrobenzene, 3541 Low Solid	ug/Kg	1237.964			1667.000	33.000	U 74	%	50-130	
Bis(2-chloroethoxy)methane, 3541 Low S	ug/Kg	1263.184			1667.000	167.000	U 76	%	50-130	
1,2,4-Trichlorobenzene, 3541 Low Solid	ug/Kg	1193.435			1667.000	167.000	U 72	%	60-130	
Benzoic acid, 3541 Low Solid	ug/Kg	969.437	J		1667.000	1670.000	U 58	%	10-130	
Isophorone, 3541 Low Solid	ug/Kg	1273.027			1667.000	167.000	U 76	%	50-130	
2,4-Dimethylphenol, 3541 Low Solid	ug/Kg	1295.794			1667.000	330.000	U 78	%	50-130	
Hexachlorobutadiene, 3541 Low Solid	ug/Kg	1205.838			1667.000	167.000	U 72	%	60-130	
Naphthalene, 3541 Low Solid	ug/Kg	1272.931			1667.000	33.000	U 76	%	55-100	
2,4-Dichlorophenol, 3541 Low Solid	ug/Kg	1350.860			1667.000	330.000	U 81	%	60-130	
4-Chloroaniline, 3541 Low Solid	ug/Kg	407.326	J		1667.000	670.000	U 24	%	20-130	
2,4,6-Trichlorophenol, 3541 Low Solid	ug/Kg	1348.447			1667.000	330.000	U 81	%	60-130	
2,4,5-Trichlorophenol, 3541 Low Solid	ug/Kg	1413.303			1667.000	330.000	U 85	%	60-130	
Hexachlorocyclopentadiene, 3541 Low So	ug/Kg	190.319	J		1667.000	670.000	U 11	%	20-130	*
2-Methylnaphthalene, 3541 Low Solid	ug/Kg	1282.087			1667.000	167.000	U 77	%	60-130	
2-Nitroaniline, 3541 Low Solid	ug/Kg	1547.078			1667.000	167.000	U 93	%	50-130	
2-Chloronaphthalene, 3541 Low Solid	ug/Kg	1284.374			1667.000	167.000	U 77	%	60-130	
4-Chloro-3-methylphenol, 3541 Low Soli	ug/Kg	1406.666			1667.000	330.000	U 84	%	60-130	
2,6-Dinitrotoluene, 3541 Low Solid	ug/Kg	1418.726			1667.000	167.000	U 85	%	60-130	
2-Nitrophenol, 3541 Low Solid	ug/Kg	1283.550			1667.000	330.000	U 77	%	60-130	
3-Nitroaniline, 3541 Low Solid	ug/Kg	683.250			1667.000	330.000	U 41	%	30-130	
Dimethyl phthalate, 3541 Low Solid	ug/Kg	1410.716			1667.000	167.000	U 85	%	60-130	
2,4-Dinitrophenol, 3541 Low Solid	ug/Kg	389.313	J		1667.000	670.000	U 23	%	10-130	
Acenaphthylene, 3541 Low Solid	ug/Kg	1370.126			1667.000	33.000	U 82	%	59-104	
2,4-Dinitrotoluene, 3541 Low Solid	ug/Kg	1461.995			1667.000	167.000	U 88	%	60-130	
Acenaphthene, 3541 Low Solid	ug/Kg	1303.390			1667.000	33.000	U 78	%	64-100	
Dibenzofuran, 3541 Low Solid	ug/Kg	1345.237			1667.000	167.000	U 81	%	60-130	
4-Nitrophenol, 3541 Low Solid	ug/Kg	1641.050			1667.000	670.000	U 98	%	30-130	
Fluorene, 3541 Low Solid	ug/Kg	1346.983			1667.000	33.000	U 81	%	61-105	
4-Nitroaniline, 3541 Low Solid	ug/Kg	1150.945			1667.000	330.000	U 69	%	50-130	
4-Bromophenyl phenyl ether, 3541 Low S	ug/Kg	1377.330			1667.000	167.000	U 83	%	50-130	
Hexachlorobenzene, 3541 Low Solid	ug/Kg	1336.670			1667.000	67.000	U 80	%	60-130	
Diethyl phthalate, 3541 Low Solid	ug/Kg	1439.649			1667.000	167.000	U 86	%	50-130	
4-Chlorophenyl phenyl ether, 3541 Low	ug/Kg	1369.436			1667.000	167.000	U 82	%	60-130	
Pentachlorophenol, 3541 Low Solid	ug/Kg	1035.120			1667.000	670.000	U 62	%	20-130	
n-Nitrosodiphenylamine, 3541 Low Solid	ug/Kg	1349.797			1667.000	167.000	U 81	%	60-130	
4,6-Dinitro-2-methylphenol, 3541 Low S	ug/Kg	594.324			1667.000	330.000	U 36	%	10-130	
Phenanthrene, 3541 Low Solid	ug/Kg	1473.115			1667.000	33.000	U 88	%	63-113	
Anthracene, 3541 Low Solid	ug/Kg	1410.023			1667.000	33.000	U 85	%	53-108	

* %=% REC, R=RPD, A=ABS Diff., D=% Diff.

QUALITY CONTROL RESULTS

Job Number.: 242389

Report Date.: 12/07/2005

CUSTOMER: AMEC Earth & Environmental PROJECT: GE-ALBUQUERQUE NM ATTN:

QC Type	Description	Reag. Code	Lab ID	Dilution Factor	Date	Time
LCS	Laboratory Control Sample	O5KWLBLKC	167157-002		12/03/2005	0034

Parameter/Test Description	Units	QC Result	QC Result	True Value	Orig. Value	QC Calc.	*	Limits	F
Carbazole, 3541 Low Solid	ug/Kg	1523.591		1667.000	167.000	U 91	%	60-130	
Di-n-butyl phthalate, 3541 Low Solid	ug/Kg	1639.910		1667.000	167.000	U 98	%	60-130	
Benzidine, 3541 Low Solid	ug/Kg	1219.298		1667.000	670.000	U 73	%	10-130	
Fluoranthene, 3541 Low Solid	ug/Kg	1453.115		1667.000	33.000	U 87	%	56-112	
Pyrene, 3541 Low Solid	ug/Kg	1634.104		1667.000	33.000	U 98	%	62-114	
Butyl benzyl phthalate, 3541 Low Solid	ug/Kg	1633.074		1667.000	167.000	U 98	%	50-130	
Benzo(a)anthracene, 3541 Low Solid	ug/Kg	1589.687		1667.000	33.000	U 95	%	56-130	
Chrysene, 3541 Low Solid	ug/Kg	1487.665		1667.000	33.000	U 89	%	52-113	
3,3-Dichlorobenzidine, 3541 Low Solid	ug/Kg	1236.551		1667.000	167.000	U 74	%	30-130	
Bis(2-ethylhexyl)phthalate, 3541 Low S	ug/Kg	1755.586		1667.000	167.000	U 105	%	50-130	
Di-n-octyl phthalate, 3541 Low Solid	ug/Kg	1973.334		1667.000	167.000	U 118	%	40-130	
Benzo(b)fluoranthene, 3541 Low Solid	ug/Kg	1739.316		1667.000	33.000	U 104	%	37-150	
Benzo(k)fluoranthene, 3541 Low Solid	ug/Kg	1506.548		1667.000	33.000	U 90	%	37-120	
Benzo(a)pyrene, 3541 Low Solid	ug/Kg	1564.768		1667.000	33.000	U 94	%	55-117	
Indeno(1,2,3-cd)pyrene, 3541 Low Solid	ug/Kg	1553.978		1667.000	33.000	U 93	%	57-118	
Dibenzo(a,h)anthracene, 3541 Low Solid	ug/Kg	1591.124		1667.000	33.000	U 95	%	54-121	
Benzo(ghi)perylene, 3541 Low Solid	ug/Kg	1584.974		1667.000	33.000	U 95	%	56-128	

* %=% REC, R=RPD, A=ABS Diff., D=% Diff.

QUALITY CONTROL RESULTS

Job Number.: 242389

Report Date.: 12/07/2005

CUSTOMER: AMEC Earth & Environmental PROJECT: GE-ALBUQUERQUE NM ATTN:

QC Type	Description	Reag. Code	Lab ID	Dilution Factor	Date	Time
MB	Method Blank		167157-001		12/03/2005	0010

Test Method.....: 8270C
Method Description.: Semivolatile Organics

Equipment Code....: GCL12
Batch.....: 167511

Analyst...: glr

Parameter/Test Description	Units	QC Result		QC Result	True Value	Orig. Value	QC Calc.	*	Limits	F
Phenol, 3541 Low Solid	ug/Kg	167.000	U							
Bis(2-chloroethyl)ether, 3541 Low Soli	ug/Kg	167.000	U							
1,3-Dichlorobenzene, 3541 Low Solid	ug/Kg	167.000	U							
1,4-Dichlorobenzene, 3541 Low Solid	ug/Kg	167.000	U							
1,2-Dichlorobenzene, 3541 Low Solid	ug/Kg	167.000	U							
Benzyl alcohol, 3541 Low Solid	ug/Kg	330.000	U							
2-Methylphenol (o-cresol), 3541 Low So	ug/Kg	167.000	U							
2,2-oxybis (1-chloropropane), 3541 Low	ug/Kg	167.000	U							
n-Nitroso-di-n-propylamine, 3541 Low S	ug/Kg	167.000	U							
Hexachloroethane, 3541 Low Solid	ug/Kg	167.000	U							
4-Methylphenol (m/p-cresol), 3541 Low	ug/Kg	167.000	U							
2-Chlorophenol, 3541 Low Solid	ug/Kg	167.000	U							
Nitrobenzene, 3541 Low Solid	ug/Kg	33.000	U							
Bis(2-chloroethoxy)methane, 3541 Low S	ug/Kg	167.000	U							
1,2,4-Trichlorobenzene, 3541 Low Solid	ug/Kg	167.000	U							
Benzoic acid, 3541 Low Solid	ug/Kg	1670.000	U							
Isophorone, 3541 Low Solid	ug/Kg	167.000	U							
2,4-Dimethylphenol, 3541 Low Solid	ug/Kg	330.000	U							
Hexachlorobutadiene, 3541 Low Solid	ug/Kg	167.000	U							
Naphthalene, 3541 Low Solid	ug/Kg	33.000	U							
2,4-Dichlorophenol, 3541 Low Solid	ug/Kg	330.000	U							
4-Chloroaniline, 3541 Low Solid	ug/Kg	670.000	U							
2,4,6-Trichlorophenol, 3541 Low Solid	ug/Kg	330.000	U							
2,4,5-Trichlorophenol, 3541 Low Solid	ug/Kg	330.000	U							
Hexachlorocyclopentadiene, 3541 Low So	ug/Kg	670.000	U							
2-Methylnaphthalene, 3541 Low Solid	ug/Kg	167.000	U							
2-Nitroaniline, 3541 Low Solid	ug/Kg	167.000	U							
2-Chloronaphthalene, 3541 Low Solid	ug/Kg	167.000	U							
4-Chloro-3-methylphenol, 3541 Low Soli	ug/Kg	330.000	U							
2,6-Dinitrotoluene, 3541 Low Solid	ug/Kg	167.000	U							
2-Nitrophenol, 3541 Low Solid	ug/Kg	330.000	U							
3-Nitroaniline, 3541 Low Solid	ug/Kg	330.000	U							
Dimethyl phthalate, 3541 Low Solid	ug/Kg	167.000	U							
2,4-Dinitrophenol, 3541 Low Solid	ug/Kg	670.000	U							
Acenaphthylene, 3541 Low Solid	ug/Kg	33.000	U							
2,4-Dinitrotoluene, 3541 Low Solid	ug/Kg	167.000	U							
Acenaphthene, 3541 Low Solid	ug/Kg	33.000	U							
Dibenzofuran, 3541 Low Solid	ug/Kg	167.000	U							
4-Nitrophenol, 3541 Low Solid	ug/Kg	670.000	U							
Fluorene, 3541 Low Solid	ug/Kg	33.000	U							
4-Nitroaniline, 3541 Low Solid	ug/Kg	330.000	U							
4-Bromophenyl phenyl ether, 3541 Low S	ug/Kg	167.000	U							
Hexachlorobenzene, 3541 Low Solid	ug/Kg	67.000	U							
Diethyl phthalate, 3541 Low Solid	ug/Kg	167.000	U							
4-Chlorophenyl phenyl ether, 3541 Low	ug/Kg	167.000	U							
Pentachlorophenol, 3541 Low Solid	ug/Kg	670.000	U							
n-Nitrosodiphenylamine, 3541 Low Solid	ug/Kg	167.000	U							
4,6-Dinitro-2-methylphenol, 3541 Low S	ug/Kg	330.000	U							
Phenanthrene, 3541 Low Solid	ug/Kg	33.000	U							
Anthracene, 3541 Low Solid	ug/Kg	33.000	U							

* %=% REC, R=RPD, A=ABS Diff., D=% Diff.

QUALITY CONTROL RESULTS

Job Number.: 242389

Report Date.: 12/07/2005

CUSTOMER: AMEC Earth & Environmental PROJECT: GE-ALBUQUERQUE NM ATTN:

QC Type	Description	Reag. Code	Lab ID	Dilution Factor	Date	Time
MB	Method Blank		167157-001		12/03/2005	0010

Parameter/Test Description	Units	QC Result		QC Result	True Value	Orig. Value	QC Calc.	*	Limits	F
Carbazole, 3541 Low Solid	ug/Kg	167.000	U							
Di-n-butyl phthalate, 3541 Low Solid	ug/Kg	167.000	U							
Benzidine, 3541 Low Solid	ug/Kg	670.000	U							
Fluoranthene, 3541 Low Solid	ug/Kg	33.000	U							
Pyrene, 3541 Low Solid	ug/Kg	33.000	U							
Butyl benzyl phthalate, 3541 Low Solid	ug/Kg	167.000	U							
Benzo(a)anthracene, 3541 Low Solid	ug/Kg	33.000	U							
Chrysene, 3541 Low Solid	ug/Kg	33.000	U							
3,3-Dichlorobenzidine, 3541 Low Solid	ug/Kg	167.000	U							
Bis(2-ethylhexyl)phthalate, 3541 Low S	ug/Kg	167.000	U							
Di-n-octyl phthalate, 3541 Low Solid	ug/Kg	167.000	U							
Benzo(b)fluoranthene, 3541 Low Solid	ug/Kg	33.000	U							
Benzo(k)fluoranthene, 3541 Low Solid	ug/Kg	33.000	U							
Benzo(a)pyrene, 3541 Low Solid	ug/Kg	33.000	U							
Indeno(1,2,3-cd)pyrene, 3541 Low Solid	ug/Kg	33.000	U							
Dibenzo(a,h)anthracene, 3541 Low Solid	ug/Kg	33.000	U							
Benzo(ghi)perylene, 3541 Low Solid	ug/Kg	33.000	U							

* %=% REC, R=RPD, A=ABS Diff., D=% Diff.

QUALITY CONTROL RESULTS

Job Number.: 242389

Report Date.: 12/07/2005

CUSTOMER: AMEC Earth & Environmental PROJECT: GE-ALBUQUERQUE NM ATTN:

QC Type	Description	Reag. Code	Lab ID	Dilution Factor	Date	Time
MS	Matrix Spike	05KWLBLKC	242389-4	10.00000	12/05/2005	1459

Test Method.....: 8270C
Method Description.: Semivolatile Organics

Equipment Code....: GCL12
Batch.....: 167511

Analyst...: glr

Parameter/Test Description	Units	QC Result		QC Result	True Value	Orig. Value		QC Calc.	*	Limits	F
Phenol, 3541 Low Solid	ug/Kg	1395.887	J		16830.000	1685.495	U	83	%	60-130	
Bis(2-chloroethyl)ether, 3541 Low Soli	ug/Kg	1310.046	J		16830.000	1685.495	U	78	%	50-130	
1,3-Dichlorobenzene, 3541 Low Solid	ug/Kg	1352.247	J		16830.000	1685.495	U	80	%	60-130	
1,4-Dichlorobenzene, 3541 Low Solid	ug/Kg	1350.103	J		16830.000	1685.495	U	80	%	60-130	
1,2-Dichlorobenzene, 3541 Low Solid	ug/Kg	1426.903	J		16830.000	1685.495	U	85	%	60-130	
Benzyl alcohol, 3541 Low Solid	ug/Kg	1463.960	J		16830.000	3330.619	U	87	%	50-130	
2-Methylphenol (o-cresol), 3541 Low So	ug/Kg	1442.628	J		16830.000	1685.495	U	86	%	60-130	
2,2-oxybis (1-chloropropane), 3541 Low	ug/Kg	1585.289	J		16830.000	1685.495	U	94	%	30-130	
n-Nitroso-di-n-propylamine, 3541 Low S	ug/Kg	1538.498	J		16830.000	1685.495	U	91	%	50-130	
Hexachloroethane, 3541 Low Solid	ug/Kg	1380.701	J		16830.000	1685.495	U	82	%	40-130	
4-Methylphenol (m/p-cresol), 3541 Low	ug/Kg	1493.185	J		16830.000	1685.495	U	89	%	60-130	
2-Chlorophenol, 3541 Low Solid	ug/Kg	1504.703	J		16830.000	1685.495	U	89	%	50-130	
Nitrobenzene, 3541 Low Solid	ug/Kg	1412.245			16830.000	333.062	U	84	%	50-130	
Bis(2-chloroethoxy)methane, 3541 Low S	ug/Kg	1502.259	J		16830.000	1685.495	U	89	%	50-130	
1,2,4-Trichlorobenzene, 3541 Low Solid	ug/Kg	4821.739			16830.000	3173.695		98	%	60-130	
Benzoic acid, 3541 Low Solid	ug/Kg	3261.020	J		16830.000	16854.948	U	194	%	10-130	*
Isophorone, 3541 Low Solid	ug/Kg	1480.594	J		16830.000	1685.495	U	88	%	50-130	
2,4-Dimethylphenol, 3541 Low Solid	ug/Kg	1203.210	J		16830.000	3330.619	U	71	%	50-130	
Hexachlorobutadiene, 3541 Low Solid	ug/Kg	1493.811	J		16830.000	1685.495	U	89	%	60-130	
Naphthalene, 3541 Low Solid	ug/Kg	1492.582			16830.000	333.062	U	89	%	55-100	
2,4-Dichlorophenol, 3541 Low Solid	ug/Kg	1494.834	J		16830.000	3330.619	U	89	%	60-130	
4-Chloroaniline, 3541 Low Solid	ug/Kg	6762.165	U		16830.000	6762.165	U	0	%	20-130	*
2,4,6-Trichlorophenol, 3541 Low Solid	ug/Kg	1472.085	J		16830.000	529.782	J	56	%	60-130	*
2,4,5-Trichlorophenol, 3541 Low Solid	ug/Kg	1989.249	J		16830.000	705.656	J	76	%	60-130	
Hexachlorocyclopentadiene, 3541 Low So	ug/Kg	6762.165	U		16830.000	6762.165	U	0	%	20-130	*
2-Methylnaphthalene, 3541 Low Solid	ug/Kg	1573.630	J		16830.000	1685.495	U	94	%	60-130	
2-Nitroaniline, 3541 Low Solid	ug/Kg	2798.475			16830.000	1685.495	U	166	%	50-130	*
2-Chloronaphthalene, 3541 Low Solid	ug/Kg	1575.327	J		16830.000	1685.495	U	94	%	60-130	
4-Chloro-3-methylphenol, 3541 Low Soli	ug/Kg	1527.570	J		16830.000	3330.619	U	91	%	60-130	
2,6-Dinitrotoluene, 3541 Low Solid	ug/Kg	2013.318			16830.000	1685.495	U	120	%	60-130	
2-Nitrophenol, 3541 Low Solid	ug/Kg	1457.767	J		16830.000	3330.619	U	87	%	60-130	
3-Nitroaniline, 3541 Low Solid	ug/Kg	3330.619	U		16830.000	3330.619	U	0	%	30-130	*
Dimethyl phthalate, 3541 Low Solid	ug/Kg	1558.760	J		16830.000	1685.495	U	93	%	60-130	
2,4-Dinitrophenol, 3541 Low Solid	ug/Kg	2841.217	J		16830.000	6762.165	U	169	%	10-130	*
Acenaphthylene, 3541 Low Solid	ug/Kg	1445.327			16830.000	333.062	U	86	%	59-104	
2,4-Dinitrotoluene, 3541 Low Solid	ug/Kg	1248.318	J		16830.000	1685.495	U	74	%	60-130	
Acenaphthene, 3541 Low Solid	ug/Kg	1519.761			16830.000	333.062	U	90	%	64-100	
Dibenzofuran, 3541 Low Solid	ug/Kg	1487.776	J		16830.000	1685.495	U	88	%	60-130	
4-Nitrophenol, 3541 Low Solid	ug/Kg	6762.165	U		16830.000	6762.165	U	0	%	30-130	*
Fluorene, 3541 Low Solid	ug/Kg	1547.801			16830.000	333.062	U	92	%	61-105	
4-Nitroaniline, 3541 Low Solid	ug/Kg	819.566	J		16830.000	3330.619	U	49	%	50-130	*
4-Bromophenyl phenyl ether, 3541 Low S	ug/Kg	1657.886	J		16830.000	1685.495	U	99	%	50-130	
Hexachlorobenzene, 3541 Low Solid	ug/Kg	1757.122			16830.000	676.216	U	104	%	60-130	
Diethyl phthalate, 3541 Low Solid	ug/Kg	1303.480	J		16830.000	1685.495	U	77	%	50-130	
4-Chlorophenyl phenyl ether, 3541 Low	ug/Kg	1812.402			16830.000	1685.495	U	108	%	60-130	
Pentachlorophenol, 3541 Low Solid	ug/Kg	3223.657	J		16830.000	6762.165	U	192	%	20-130	*
n-Nitrosodiphenylamine, 3541 Low Solid	ug/Kg	1630.438	J		16830.000	1685.495	U	97	%	60-130	
4,6-Dinitro-2-methylphenol, 3541 Low S	ug/Kg	3330.619	U		16830.000	3330.619	U	0	%	10-130	*
Phenanthrene, 3541 Low Solid	ug/Kg	1511.293			16830.000	333.062	U	90	%	63-113	
Anthracene, 3541 Low Solid	ug/Kg	1620.791			16830.000	333.062	U	96	%	53-108	

* %=% REC, R=RPD, A=ABS Diff., D=% Diff.

QUALITY CONTROL RESULTS

Job Number.: 242389 | Report Date.: 12/07/2005

CUSTOMER: AMEC Earth & Environmental | PROJECT: GE-ALBUQUERQUE NM | ATTN:

QC Type	Description	Reag. Code	Lab ID	Dilution Factor	Date	Time
MS	Matrix Spike	05KWLBLKC	242389-4	10.00000	12/05/2005	1459

Parameter/Test Description	Units	QC Result		QC Result	True Value	Orig. Value		QC Calc.	*	Limits	F
Carbazole, 3541 Low Solid	ug/Kg	1402.716	J		16830.000	1685.495	U	83	%	60-130	
Di-n-butyl phthalate, 3541 Low Solid	ug/Kg	1570.749	J		16830.000	1685.495	U	93	%	60-130	
Benzidine, 3541 Low Solid	ug/Kg	6762.165	U		16830.000	6762.165	U	0	%	10-130	*
Fluoranthene, 3541 Low Solid	ug/Kg	1715.272			16830.000	333.062	U	102	%	56-112	
Pyrene, 3541 Low Solid	ug/Kg	1539.919			16830.000	333.062	U	92	%	62-114	
Butyl benzyl phthalate, 3541 Low Solid	ug/Kg	1563.668	J		16830.000	1685.495	U	93	%	50-130	
Benzo(a)anthracene, 3541 Low Solid	ug/Kg	1634.736			16830.000	333.062	U	97	%	56-130	
Chrysene, 3541 Low Solid	ug/Kg	1596.837			16830.000	88.185	J	90	%	52-113	
3,3-Dichlorobenzidine, 3541 Low Solid	ug/Kg	301.748	J		16830.000	1685.495	U	18	%	30-130	*
Bis(2-ethylhexyl)phthalate, 3541 Low S	ug/Kg	1891.915			16830.000	394.549	J	89	%	50-130	
Di-n-octyl phthalate, 3541 Low Solid	ug/Kg	1891.248			16830.000	1685.495	U	112	%	40-130	
Benzo(b)fluoranthene, 3541 Low Solid	ug/Kg	1781.443			16830.000	63.104	J	102	%	37-150	
Benzo(k)fluoranthene, 3541 Low Solid	ug/Kg	1549.097			16830.000	333.062	U	92	%	37-120	
Benzo(a)pyrene, 3541 Low Solid	ug/Kg	1668.424			16830.000	333.062	U	99	%	55-117	
Indeno(1,2,3-cd)pyrene, 3541 Low Solid	ug/Kg	1659.437			16830.000	82.558	J	94	%	57-118	
Dibenzo(a,h)anthracene, 3541 Low Solid	ug/Kg	1676.633			16830.000	85.623	J	95	%	54-121	
Benzo(ghi)perylene, 3541 Low Solid	ug/Kg	1675.421			16830.000	78.997	J	95	%	56-128	

* %=% REC, R=RPD, A=ABS Diff., D=% Diff.

QUALITY CONTROL RESULTS

Job Number.: 242389 | Report Date.: 12/07/2005

CUSTOMER: AMEC Earth & Environmental | PROJECT: GE-ALBUQUERQUE NM | ATTN:

QC Type	Description	Reag. Code	Lab ID	Dilution Factor	Date	Time
MSD	Matrix Spike Duplicate	Q5KWLBLKC	242389-4	10.00000	12/05/2005	1523

Test Method.....: 8270C
Method Description.: Semivolatile Organics

Equipment Code....: GCL12
Batch.....: 167511

Analyst...: glr

Parameter/Test Description	Units	QC Result		QC Result		True Value	Orig. Value		QC Calc.	*	Limits	F
Phenol, 3541 Low Solid	ug/Kg	1419.449	J	1395.887	J	16720.000	1675.165	U	85 2	% R	60-130 30	
Bis(2-chloroethyl)ether, 3541 Low Soli	ug/Kg	1327.861	J	1310.046	J	16720.000	1675.165	U	79 1	% R	50-130 30	
1,3-Dichlorobenzene, 3541 Low Solid	ug/Kg	1276.084	J	1352.247	J	16720.000	1675.165	U	76 5	% R	60-130 30	
1,4-Dichlorobenzene, 3541 Low Solid	ug/Kg	1299.653	J	1350.103	J	16720.000	1675.165	U	78 3	% R	60-130 30	
1,2-Dichlorobenzene, 3541 Low Solid	ug/Kg	1339.973	J	1426.903	J	16720.000	1675.165	U	80 6	% R	60-130 30	
Benzyl alcohol, 3541 Low Solid	ug/Kg	1267.481	J	1463.960	J	16720.000	3310.206	U	76 13	% R	50-130 30	
2-Methylphenol (o-cresol), 3541 Low So	ug/Kg	1246.599	J	1442.628	J	16720.000	1675.165	U	75 14	% R	60-130 30	
2,2-oxybis (1-chloropropane), 3541 Low	ug/Kg	1452.363	J	1585.289	J	16720.000	1675.165	U	87 8	% R	30-130 30	
n-Nitroso-di-n-propylamine, 3541 Low S	ug/Kg	1396.616	J	1538.498	J	16720.000	1675.165	U	84 8	% R	50-130 30	
Hexachloroethane, 3541 Low Solid	ug/Kg	1314.842	J	1380.701	J	16720.000	1675.165	U	79 4	% R	40-130 30	
4-Methylphenol (m/p-cresol), 3541 Low	ug/Kg	1348.743	J	1493.185	J	16720.000	1675.165	U	81 9	% R	60-130 30	
2-Chlorophenol, 3541 Low Solid	ug/Kg	1376.590	J	1504.703	J	16720.000	1675.165	U	82 8	% R	50-130 30	
Nitrobenzene, 3541 Low Solid	ug/Kg	1281.376		1412.245		16720.000	331.021	U	77 9	% R	50-130 30	
Bis(2-chloroethoxy)methane, 3541 Low S	ug/Kg	1380.457	J	1502.259	J	16720.000	1675.165	U	83 7	% R	50-130 30	
1,2,4-Trichlorobenzene, 3541 Low Solid	ug/Kg	4759.594		4821.739		16720.000	3173.695		95 3	% R	60-130 30	
Benzoic acid, 3541 Low Solid	ug/Kg	3021.957	J	3261.020	J	16720.000	16751.649	U	181 7	% R	10-130 30	*
Isophorone, 3541 Low Solid	ug/Kg	1379.758	J	1480.594	J	16720.000	1675.165	U	82 7	% R	50-130 30	
2,4-Dimethylphenol, 3541 Low Solid	ug/Kg	1091.390	J	1203.210	J	16720.000	3310.206	U	65 9	% R	50-130 30	
Hexachlorobutadiene, 3541 Low Solid	ug/Kg	1453.333	J	1493.811	J	16720.000	1675.165	U	87 2	% R	60-130 30	
Naphthalene, 3541 Low Solid	ug/Kg	1411.976		1492.582		16720.000	331.021	U	84 6	% R	55-100 30	
2,4-Dichlorophenol, 3541 Low Solid	ug/Kg	1272.944	J	1494.834	J	16720.000	3310.206	U	76 16	% R	60-130 30	
4-Chloroaniline, 3541 Low Solid	ug/Kg	6720.722	U	6720.722	U	16720.000	6720.722	U	0 0	% R	20-130 30	*
2,4,6-Trichlorophenol, 3541 Low Solid	ug/Kg	1381.407	J	1472.085	J	16720.000	529.782	J	51 9	% R	60-130 30	*
2,4,5-Trichlorophenol, 3541 Low Solid	ug/Kg	1930.831	J	1989.249	J	16720.000	705.656	J	73 4	% R	60-130 30	
Hexachlorocyclopentadiene, 3541 Low So	ug/Kg	6720.722	U	6720.722	U	16720.000	6720.722	U	0 0	% R	20-130 30	*

* %=% REC, R=RPD, A=ABS Diff., D=% Diff.

QUALITY CONTROL RESULTS

Job Number.: 242389

Report Date.: 12/07/2005

CUSTOMER: AMEC Earth & Environmental | PROJECT: GE-ALBUQUERQUE NM | ATTN:

QC Type	Description	Reag. Code	Lab ID	Dilution Factor	Date	Time
MSD	Matrix Spike Duplicate	Q5KWLBLKC	242389-4	10.00000	12/05/2005	1523

Parameter/Test Description	Units	QC Result		QC Result		True Value	Orig. Value		QC Calc.	*	Limits	F
2-Methylnaphthalene, 3541 Low Solid	ug/Kg	1478.775	J	1573.630	J	16720.000	1675.165	U	88	%	60-130	
									7	R	30	
2-Nitroaniline, 3541 Low Solid	ug/Kg	1888.177		2798.475		16720.000	1675.165	U	113	%	50-130	
									38	R	30	*
2-Chloronaphthalene, 3541 Low Solid	ug/Kg	1502.909	J	1575.327	J	16720.000	1675.165	U	90	%	60-130	
									4	R	30	
4-Chloro-3-methylphenol, 3541 Low Soli	ug/Kg	1456.049	J	1527.570	J	16720.000	3310.206	U	87	%	60-130	
									4	R	30	
2,6-Dinitrotoluene, 3541 Low Solid	ug/Kg	1751.790		2013.318		16720.000	1675.165	U	105	%	60-130	
									13	R	30	
2-Nitrophenol, 3541 Low Solid	ug/Kg	1222.157	J	1457.767	J	16720.000	3310.206	U	73	%	60-130	
									18	R	30	
3-Nitroaniline, 3541 Low Solid	ug/Kg	3310.206	U	3310.206	U	16720.000	3310.206	U	0	%	30-130	*
									0	R	30	
Dimethyl phthalate, 3541 Low Solid	ug/Kg	1521.396	J	1558.760	J	16720.000	1675.165	U	91	%	60-130	
									2	R	30	
2,4-Dinitrophenol, 3541 Low Solid	ug/Kg	6720.722	U	2841.217	J	16720.000	6720.722	U	0	%	10-130	*
									200	R	30	*
Acenaphthylene, 3541 Low Solid	ug/Kg	1380.888		1445.327		16720.000	331.021	U	83	%	59-104	
									4	R	30	
2,4-Dinitrotoluene, 3541 Low Solid	ug/Kg	1109.325	J	1248.318	J	16720.000	1675.165	U	66	%	60-130	
									11	R	30	
Acenaphthene, 3541 Low Solid	ug/Kg	1483.645		1519.761		16720.000	331.021	U	89	%	64-100	
									1	R	30	
Dibenzofuran, 3541 Low Solid	ug/Kg	1409.320	J	1487.776	J	16720.000	1675.165	U	84	%	60-130	
									5	R	30	
4-Nitrophenol, 3541 Low Solid	ug/Kg	6720.722	U	6720.722	U	16720.000	6720.722	U	0	%	30-130	*
									0	R	30	
Fluorene, 3541 Low Solid	ug/Kg	1383.899		1547.801		16720.000	331.021	U	83	%	61-105	
									10	R	30	
4-Nitroaniline, 3541 Low Solid	ug/Kg	909.254	J	819.566	J	16720.000	3310.206	U	54	%	50-130	
									10	R	30	
4-Bromophenyl phenyl ether, 3541 Low S	ug/Kg	1433.190	J	1657.886	J	16720.000	1675.165	U	86	%	50-130	
									14	R	30	
Hexachlorobenzene, 3541 Low Solid	ug/Kg	1532.207		1757.122		16720.000	672.072	U	92	%	60-130	
									12	R	30	
Diethyl phthalate, 3541 Low Solid	ug/Kg	1197.823	J	1303.480	J	16720.000	1675.165	U	72	%	50-130	
									7	R	30	
4-Chlorophenyl phenyl ether, 3541 Low	ug/Kg	1334.129	J	1812.402		16720.000	1675.165	U	80	%	60-130	
									30	R	30	
Pentachlorophenol, 3541 Low Solid	ug/Kg	2901.826	J	3223.657	J	16720.000	6720.722	U	174	%	20-130	*
									10	R	30	
n-Nitrosodiphenylamine, 3541 Low Solid	ug/Kg	1428.370	J	1630.438	J	16720.000	1675.165	U	85	%	60-130	
									13	R	30	
4,6-Dinitro-2-methylphenol, 3541 Low S	ug/Kg	3310.206	U	3310.206	U	16720.000	3310.206	U	0	%	10-130	*
									0	R	30	
Phenanthrene, 3541 Low Solid	ug/Kg	1249.024		1511.293		16720.000	331.021	U	75	%	63-113	
									18	R	30	
Anthracene, 3541 Low Solid	ug/Kg	1457.484		1620.791		16720.000	331.021	U	87	%	53-108	
									10	R	30	
Carbazole, 3541 Low Solid	ug/Kg	1355.708	J	1402.716	J	16720.000	1675.165	U	81	%	60-130	
									2	R	30	
Di-n-butyl phthalate, 3541 Low Solid	ug/Kg	1534.274	J	1570.749	J	16720.000	1675.165	U	92	%	60-130	
									1	R	30	

* %=% REC, R=RPD, A=ABS Diff., D=% Diff.

QUALITY CONTROL RESULTS

Job Number.: 242389

Report Date.: 12/07/2005

CUSTOMER: AMEC Earth & Environmental PROJECT: GE-ALBUQUERQUE NM ATTN:

QC Type	Description	Reag. Code	Lab ID	Dilution Factor	Date	Time
MSD	Matrix Spike Duplicate	05KWLBLKC	242389-4	10.00000	12/05/2005	1523

Parameter/Test Description	Units	QC Result		QC Result		True Value	Orig. Value		QC Calc.	*	Limits	F
Benzidine, 3541 Low Solid	ug/Kg	6720.722	U	6720.722	U	16720.000	6720.722	U	0	%	10-130	*
									0	R	30	
Fluoranthene, 3541 Low Solid	ug/Kg	1608.589		1715.272		16720.000	331.021	U	96	%	56-112	
									6	R	30	
Pyrene, 3541 Low Solid	ug/Kg	1499.641		1539.919		16720.000	331.021	U	90	%	62-114	
									2	R	30	
Butyl benzyl phthalate, 3541 Low Solid	ug/Kg	1547.116	J	1563.668	J	16720.000	1675.165	U	93	%	50-130	
									0	R	30	
Benzo(a)anthracene, 3541 Low Solid	ug/Kg	1468.131		1634.736		16720.000	331.021	U	88	%	56-130	
									10	R	30	
Chrysene, 3541 Low Solid	ug/Kg	1598.267		1596.837		16720.000	88.185	J	90	%	52-113	
									0	R	30	
3,3-Dichlorobenzidine, 3541 Low Solid	ug/Kg	400.745	J	301.748	J	16720.000	1675.165	U	24	%	30-130	*
									29	R	30	
Bis(2-ethylhexyl)phthalate, 3541 Low S	ug/Kg	1988.595		1891.915		16720.000	394.549	J	95	%	50-130	
									7	R	30	
Di-n-octyl phthalate, 3541 Low Solid	ug/Kg	1872.225		1891.248		16720.000	1675.165	U	112	%	40-130	
									0	R	30	
Benzo(b)fluoranthene, 3541 Low Solid	ug/Kg	1456.892		1781.443		16720.000	63.104	J	83	%	37-150	
									21	R	30	
Benzo(k)fluoranthene, 3541 Low Solid	ug/Kg	1745.394		1549.097		16720.000	331.021	U	104	%	37-120	
									12	R	30	
Benzo(a)pyrene, 3541 Low Solid	ug/Kg	1560.288		1668.424		16720.000	331.021	U	93	%	55-117	
									6	R	30	
Indeno(1,2,3-cd)pyrene, 3541 Low Solid	ug/Kg	1516.285		1659.437		16720.000	82.558	J	86	%	57-118	
									9	R	30	
Dibenzo(a,h)anthracene, 3541 Low Solid	ug/Kg	1561.613		1676.633		16720.000	85.623	J	88	%	54-121	
									8	R	30	
Benzo(ghi)perylene, 3541 Low Solid	ug/Kg	1568.677		1675.421		16720.000	78.997	J	89	%	56-128	
									7	R	30	

* %=% REC, R=RPD, A=ABS Diff., D=% Diff.

QUALITY CONTROL RESULTS

Job Number.: 242389 | Report Date.: 12/07/2005

CUSTOMER: AMEC Earth & Environmental | PROJECT: GE-ALBUQUERQUE NM | ATTN:

QC Type	Description	Reag. Code	Lab ID	Dilution Factor	Date	Time
LCS	Laboratory Control Sample	V05L02DSX	167419-002		12/02/2005	1919

Test Method.....: 8260B | Equipment Code....: GCL18 | Analyst...: ges
Method Description.: Volatile Organics | Batch.....: 167420

Parameter/Test Description	Units	QC Result	QC Result	True Value	Orig. Value	QC Calc.	*	Limits	F
Dichlorodifluoromethane, Solid	ug/Kg	26.191		50.000	5.000 U	52	%	39-159	
Chloromethane, Solid	ug/Kg	35.050		50.000	5.000 U	70	%	42-180	
Vinyl chloride, Solid	ug/Kg	35.314		50.000	5.000 U	71	%	49-144	
Bromomethane, Solid	ug/Kg	23.224		50.000	5.000 U	46	%	39-165	
Chloroethane, Solid	ug/Kg	36.648		50.000	5.000 U	73	%	56-145	
Trichlorofluoromethane, Solid	ug/Kg	41.146		50.000	5.000 U	82	%	57-136	
1,1-Dichloroethene, Solid	ug/Kg	43.764		50.000	5.000 U	88	%	47-141	
Carbon disulfide, Solid	ug/Kg	35.559		50.000	5.000 U	71	%	22-118	
Acetone, Solid	ug/Kg	54.409		50.000	5.000 U	109	%	50-176	
Methylene chloride, Solid	ug/Kg	41.647		50.000	5.000 U	83	%	67-133	
trans-1,2-Dichloroethene, Solid	ug/Kg	44.420		50.000	5.000 U	89	%	62-138	
Methyl-tert-butyl-ether (MTBE), Solid	ug/Kg	43.615		50.000	5.000 U	87	%	69-155	
1,1-Dichloroethane, Solid	ug/Kg	43.337		50.000	5.000 U	87	%	65-134	
2,2-Dichloropropane, Solid	ug/Kg	45.495		50.000	5.000 U	91	%	70-134	
cis-1,2-Dichloroethene, Solid	ug/Kg	46.757		50.000	5.000 U	94	%	74-130	
2-Butanone (MEK), Solid	ug/Kg	37.831		50.000	5.000 U	76	%	41-166	
Bromochloromethane, Solid	ug/Kg	46.593		50.000	5.000 U	93	%	61-122	
Chloroform, Solid	ug/Kg	45.844		50.000	5.000 U	92	%	73-135	
1,1,1-Trichloroethane, Solid	ug/Kg	47.201		50.000	5.000 U	94	%	71-137	
1,1-Dichloropropene, Solid	ug/Kg	44.195		50.000	5.000 U	88	%	68-134	
Carbon tetrachloride, Solid	ug/Kg	47.219		50.000	5.000 U	94	%	67-130	
Benzene, Solid	ug/Kg	45.704		50.000	5.000 U	91	%	72-125	
1,2-Dichloroethane, Solid	ug/Kg	43.726		50.000	5.000 U	87	%	72-134	
Trichloroethene, Solid	ug/Kg	46.905		50.000	5.000 U	94	%	74-124	
1,2-Dichloropropane, Solid	ug/Kg	45.364		50.000	5.000 U	91	%	76-124	
Dibromomethane, Solid	ug/Kg	45.817		50.000	5.000 U	92	%	75-122	
Bromodichloromethane, Solid	ug/Kg	50.080		50.000	5.000 U	100	%	82-131	
cis-1,3-Dichloropropene, Solid	ug/Kg	45.572		52.000	5.000 U	88	%	78-118	
4-Methyl-2-pentanone (MIBK), Solid	ug/Kg	43.621		50.000	5.000 U	87	%	57-144	
Toluene, Solid	ug/Kg	46.526		50.000	5.000 U	93	%	73-121	
trans-1,3-Dichloropropene, Solid	ug/Kg	41.162		48.000	5.000 U	86	%	77-127	
1,1,2-Trichloroethane, Solid	ug/Kg	46.028		50.000	5.000 U	92	%	79-133	
Tetrachloroethene, Solid	ug/Kg	47.720		50.000	5.000 U	95	%	69-123	
1,3-Dichloropropane, Solid	ug/Kg	43.902		50.000	5.000 U	88	%	81-123	
2-Hexanone, Solid	ug/Kg	45.390		50.000	5.000 U	91	%	57-148	
Dibromochloromethane, Solid	ug/Kg	47.642		50.000	5.000 U	95	%	78-125	
1,2-Dibromoethane (EDB), Solid	ug/Kg	46.225		50.000	5.000 U	92	%	77-123	
Chlorobenzene, Solid	ug/Kg	46.242		50.000	5.000 U	92	%	77-115	
1,1,1,2-Tetrachloroethane, Solid	ug/Kg	50.064		50.000	5.000 U	100	%	78-126	
Ethylbenzene, Solid	ug/Kg	47.661		50.000	5.000 U	95	%	73-121	
m&p-Xylenes, Solid	ug/Kg	95.729		100.000	10.000 U	96	%	73-122	
o-Xylene, Solid	ug/Kg	48.516		50.000	5.000 U	97	%	75-120	
Styrene, Solid	ug/Kg	47.897		50.000	5.000 U	96	%	76-124	
Bromoform, Solid	ug/Kg	45.543		50.000	5.000 U	91	%	72-132	
Isopropylbenzene, Solid	ug/Kg	43.960		50.000	5.000 U	88	%	59-114	
Bromobenzene, Solid	ug/Kg	49.270		50.000	5.000 U	99	%	75-118	
1,1,2,2-Tetrachloroethane, Solid	ug/Kg	42.477		50.000	5.000 U	85	%	73-125	
1,2,3-Trichloropropane, Solid	ug/Kg	43.666		50.000	5.000 U	87	%	75-126	
n-Propylbenzene, Solid	ug/Kg	47.458		50.000	5.000 U	95	%	66-126	
2-Chlorotoluene, Solid	ug/Kg	48.366		50.000	5.000 U	97	%	68-126	

* %=% REC, R=RPD, A=ABS Diff., D=% Diff.

QUALITY CONTROL RESULTS

Job Number.: 242389

Report Date.: 12/07/2005

CUSTOMER: AMEC Earth & Environmental PROJECT: GE-ALBUQUERQUE NM ATTN:

QC Type	Description	Reag. Code	Lab ID	Dilution Factor	Date	Time
LCS	Laboratory Control Sample	V05L02DSX	167419-002		12/02/2005	1919

Parameter/Test Description	Units	QC Result	QC Result	True Value	Orig. Value	QC Calc.	*	Limits	F
1,3,5-Trimethylbenzene, Solid	ug/Kg	49.466		50.000	5.000 U	99	%	68-125	
4-Chlorotoluene, Solid	ug/Kg	46.675		50.000	5.000 U	93	%	70-123	
tert-Butylbenzene, Solid	ug/Kg	49.187		50.000	5.000 U	98	%	67-124	
1,2,4-Trimethylbenzene, Solid	ug/Kg	49.217		50.000	5.000 U	98	%	70-126	
sec-Butylbenzene, Solid	ug/Kg	49.245		50.000	5.000 U	98	%	65-129	
p-Isopropyltoluene, Solid	ug/Kg	48.314		50.000	5.000 U	97	%	65-121	
n-Butylbenzene, Solid	ug/Kg	50.602		50.000	5.000 U	101	%	64-133	
1,2-Dibromo-3-chloropropane, Solid	ug/Kg	43.454		50.000	5.000 U	87	%	61-133	
1,2,4-Trichlorobenzene, Solid	ug/Kg	54.237		50.000	5.000 U	108	%	61-132	
Hexachlorobutadiene, Solid	ug/Kg	61.399		50.000	5.000 U	123	%	50-154	
1,2,3-Trichlorobenzene, Solid	ug/Kg	55.199		50.000	5.000 U	110	%	65-127	

* %=% REC, R=RPD, A=ABS Diff., D=% Diff.

QUALITY CONTROL RESULTS

Job Number.: 242389

Report Date.: 12/07/2005

CUSTOMER: AMEC Earth & Environmental PROJECT: GE-ALBUQUERQUE NM ATTN:

QC Type	Description	Reag. Code	Lab ID	Dilution Factor	Date	Time
MB	Method Blank		167419-001		12/02/2005	1853

Test Method.....: 8260B
Method Description.: Volatile Organics

Equipment Code....: GCL18
Batch.....: 167420

Analyst...: gcs

Parameter/Test Description	Units	QC Result		QC Result	True Value	Orig. Value	QC Calc.	*	Limits	F
Dichlorodifluoromethane, Solid	ug/Kg	5.000	U							
Chloromethane, Solid	ug/Kg	5.000	U							
Vinyl chloride, Solid	ug/Kg	5.000	U							
Bromomethane, Solid	ug/Kg	5.000	U							
Chloroethane, Solid	ug/Kg	5.000	U							
Trichlorofluoromethane, Solid	ug/Kg	5.000	U							
1,1-Dichloroethene, Solid	ug/Kg	5.000	U							
Carbon disulfide, Solid	ug/Kg	5.000	U							
Acetone, Solid	ug/Kg	5.000	U							
Methylene chloride, Solid	ug/Kg	5.000	U							
trans-1,2-Dichloroethene, Solid	ug/Kg	5.000	U							
Methyl-tert-butyl-ether (MTBE), Solid	ug/Kg	5.000	U							
1,1-Dichloroethane, Solid	ug/Kg	5.000	U							
2,2-Dichloropropane, Solid	ug/Kg	5.000	U							
cis-1,2-Dichloroethene, Solid	ug/Kg	5.000	U							
2-Butanone (MEK), Solid	ug/Kg	5.000	U							
Bromochloromethane, Solid	ug/Kg	5.000	U							
Chloroform, Solid	ug/Kg	5.000	U							
1,1,1-Trichloroethane, Solid	ug/Kg	5.000	U							
1,1-Dichloropropene, Solid	ug/Kg	5.000	U							
Carbon tetrachloride, Solid	ug/Kg	5.000	U							
Benzene, Solid	ug/Kg	5.000	U							
1,2-Dichloroethane, Solid	ug/Kg	5.000	U							
Trichloroethene, Solid	ug/Kg	5.000	U							
1,2-Dichloropropane, Solid	ug/Kg	5.000	U							
Dibromomethane, Solid	ug/Kg	5.000	U							
Bromodichloromethane, Solid	ug/Kg	5.000	U							
cis-1,3-Dichloropropene, Solid	ug/Kg	5.000	U							
4-Methyl-2-pentanone (MIBK), Solid	ug/Kg	5.000	U							
Toluene, Solid	ug/Kg	5.000	U							
trans-1,3-Dichloropropene, Solid	ug/Kg	5.000	U							
1,1,2-Trichloroethane, Solid	ug/Kg	5.000	U							
Tetrachloroethene, Solid	ug/Kg	5.000	U							
1,3-Dichloropropane, Solid	ug/Kg	5.000	U							
2-Hexanone, Solid	ug/Kg	5.000	U							
Dibromochloromethane, Solid	ug/Kg	5.000	U							
1,2-Dibromoethane (EDB), Solid	ug/Kg	5.000	U							
Chlorobenzene, Solid	ug/Kg	5.000	U							
1,1,1,2-Tetrachloroethane, Solid	ug/Kg	5.000	U							
Ethylbenzene, Solid	ug/Kg	5.000	U							
m&p-Xylenes, Solid	ug/Kg	10.000	U							
o-Xylene, Solid	ug/Kg	5.000	U							
Styrene, Solid	ug/Kg	5.000	U							
Bromoform, Solid	ug/Kg	5.000	U							
Isopropylbenzene, Solid	ug/Kg	5.000	U							
Bromobenzene, Solid	ug/Kg	5.000	U							
1,1,2,2-Tetrachloroethane, Solid	ug/Kg	5.000	U							
1,2,3-Trichloropropane, Solid	ug/Kg	5.000	U							
n-Propylbenzene, Solid	ug/Kg	5.000	U							
2-Chlorotoluene, Solid	ug/Kg	5.000	U							

* %=% REC, R=RPD, A=ABS Diff., D=% Diff.

QUALITY CONTROL RESULTS

Job Number.: 242389

Report Date.: 12/07/2005

CUSTOMER: AMEC Earth & Environmental PROJECT: GE-ALBUQUERQUE NM ATTN:

QC Type	Description	Reag. Code	Lab ID	Dilution Factor	Date	Time
MB	Method Blank		167419-001		12/02/2005	1853

Parameter/Test Description	Units	QC Result		QC Result	True Value	Orig. Value	QC Calc.	*	Limits	F
1,3,5-Trimethylbenzene, Solid	ug/Kg	5.000	U							
4-Chlorotoluene, Solid	ug/Kg	5.000	U							
tert-Butylbenzene, Solid	ug/Kg	5.000	U							
1,2,4-Trimethylbenzene, Solid	ug/Kg	5.000	U							
sec-Butylbenzene, Solid	ug/Kg	5.000	U							
p-Isopropyltoluene, Solid	ug/Kg	5.000	U							
n-Butylbenzene, Solid	ug/Kg	5.000	U							
1,2-Dibromo-3-chloropropane, Solid	ug/Kg	5.000	U							
1,2,4-Trichlorobenzene, Solid	ug/Kg	5.000	U							
Hexachlorobutadiene, Solid	ug/Kg	5.000	U							
1,2,3-Trichlorobenzene, Solid	ug/Kg	5.000	U							

* %=% REC, R=RPD, A=ABS Diff., D=% Diff.

QUALITY CONTROL RESULTS

Job Number.: 242389

Report Date.: 12/07/2005

CUSTOMER: AMEC Earth & Environmental | PROJECT: GE-ALBUQUERQUE NM | ATTN:

QC Type	Description	Reag. Code	Lab ID	Dilution Factor	Date	Time

Test Method.....: 8260B
Method Description.: Volatile Organics

Equipment Code....: GCL2
Batch.....: 167677

Analyst...: jdn

LCS	Laboratory Control Sample	V05LD3DSB	167673-004		12/03/2005	1500

Parameter/Test Description	Units	QC Result	QC Result	True Value	Orig. Value	QC Calc.	*	Limits	F
Dichlorodifluoromethane, High/Med Leve	ug/Kg	1405.905		2500.000	100.000	U 56	%	29-135	
Chloromethane, High/Med Level	ug/Kg	1292.290		2500.000	100.000	U 52	%	55-129	*
Vinyl chloride, High/Med Level	ug/Kg	1786.365		2500.000	25.000	U 71	%	61-135	
Bromomethane, High/Med Level	ug/Kg	2731.300		2500.000	100.000	U 109	%	36-164	
Chloroethane, High/Med Level	ug/Kg	2302.630		2500.000	100.000	U 92	%	33-207	
Trichlorofluoromethane, High/Med Level	ug/Kg	2153.475		2500.000	100.000	U 86	%	59-145	
1,1-Dichloroethene, High/Med Level	ug/Kg	2397.370		2500.000	50.000	U 96	%	44-143	
Carbon disulfide, High/Med Level	ug/Kg	1809.645		2500.000	100.000	U 72	%	21-124	
Acetone, High/Med Level	ug/Kg	3302.785		2500.000	200.000	U 132	%	34-143	
Methylene chloride, High/Med Level	ug/Kg	2286.395		2500.000	100.000	U 91	%	57-129	
trans-1,2-Dichloroethene, High/Med Lev	ug/Kg	2160.025		2500.000	50.000	U 86	%	66-138	
Methyl-tert-butyl-ether (MTBE), High/M	ug/Kg	3006.090		2500.000	100.000	U 120	%	47-126	
1,1-Dichloroethane, High/Med Level	ug/Kg	2255.070		2500.000	50.000	U 90	%	68-119	
2,2-Dichloropropane, High/Med Level	ug/Kg	2970.115		2500.000	50.000	U 119	%	41-131	
cis-1,2-Dichloroethene, High/Med Level	ug/Kg	2501.415		2500.000	50.000	U 100	%	64-144	
2-Butanone (MEK), High/Med Level	ug/Kg	2277.790		2500.000	100.000	U 91	%	40-125	
Bromochloromethane, High/Med Level	ug/Kg	2252.750		2500.000	100.000	U 90	%	60-124	
Chloroform, High/Med Level	ug/Kg	2503.425		2500.000	50.000	U 100	%	61-129	
1,1,1-Trichloroethane, High/Med Level	ug/Kg	2612.950		2500.000	50.000	U 105	%	69-133	
1,1-Dichloropropene, High/Med Level	ug/Kg	2251.270		2500.000	50.000	U 90	%	65-134	
Carbon tetrachloride, High/Med Level	ug/Kg	2412.520		2500.000	50.000	U 97	%	59-127	
Benzene, High/Med Level	ug/Kg	2050.100		2500.000	25.000	U 82	%	67-122	
1,2-Dichloroethane, High/Med Level	ug/Kg	2083.255		2500.000	50.000	U 83	%	64-115	
Trichloroethene, High/Med Level	ug/Kg	2280.625		2500.000	25.000	U 91	%	70-123	
1,2-Dichloropropane, High/Med Level	ug/Kg	2134.845		2500.000	50.000	U 85	%	70-122	
Dibromomethane, High/Med Level	ug/Kg	1889.355		2500.000	100.000	U 76	%	67-121	
Bromodichloromethane, High/Med Level	ug/Kg	2511.640		2500.000	100.000	U 100	%	66-128	
cis-1,3-Dichloropropene, High/Med Leve	ug/Kg	2295.065		2600.000	50.000	U 88	%	68-123	
4-Methyl-2-pentanone (MIBK), High/Med	ug/Kg	2022.415		2500.000	100.000	U 81	%	54-119	
Toluene, High/Med Level	ug/Kg	2171.610		2500.000	25.000	U 87	%	72-123	
trans-1,3-Dichloropropene, High/Med Le	ug/Kg	2202.185		2400.000	50.000	U 92	%	60-115	
1,1,2-Trichloroethane, High/Med Level	ug/Kg	2565.290		2500.000	50.000	U 103	%	67-133	
Tetrachloroethene, High/Med Level	ug/Kg	2270.600		2500.000	50.000	U 91	%	75-125	
1,3-Dichloropropane, High/Med Level	ug/Kg	2410.425		2500.000	50.000	U 96	%	71-118	
2-Hexanone, High/Med Level	ug/Kg	2368.965		2500.000	100.000	U 95	%	50-116	
Dibromochloromethane, High/Med Level	ug/Kg	2496.030		2500.000	100.000	U 100	%	70-119	
1,2-Dibromoethane (EDB), High/Med Leve	ug/Kg	2249.230		2500.000	100.000	U 90	%	69-122	
Chlorobenzene, High/Med Level	ug/Kg	2295.415		2500.000	50.000	U 92	%	80-125	
1,1,1,2-Tetrachloroethane, High/Med Le	ug/Kg	2408.090		2500.000	100.000	U 96	%	74-120	
Ethylbenzene, High/Med Level	ug/Kg	2487.235		2500.000	25.000	U 99	%	78-128	
m&p-Xylenes, High/Med Level	ug/Kg	4685.845		5000.000	50.000	U 94	%	76-133	
o-Xylene, High/Med Level	ug/Kg	2346.560		2500.000	25.000	U 94	%	74-127	
Styrene, High/Med Level	ug/Kg	2395.770		2500.000	50.000	U 96	%	80-129	
Bromoform, High/Med Level	ug/Kg	2174.610		2500.000	100.000	U 87	%	70-123	
Isopropylbenzene, High/Med Level	ug/Kg	2104.895		2500.000	100.000	U 84	%	67-133	
Bromobenzene, High/Med Level	ug/Kg	2334.845		2500.000	100.000	U 93	%	74-133	
1,1,2,2-Tetrachloroethane, High/Med Le	ug/Kg	2331.425		2500.000	50.000	U 93	%	70-126	
1,2,3-Trichloropropane, High/Med Level	ug/Kg	2646.955		2500.000	100.000	U 106	%	64-118	
n-Propylbenzene, High/Med Level	ug/Kg	2329.930		2500.000	100.000	U 93	%	69-130	
2-Chlorotoluene, High/Med Level	ug/Kg	2345.555		2500.000	50.000	U 94	%	62-134	

* %=% REC, R=RPD, A=ABS Diff., D=% Diff.

QUALITY CONTROL RESULTS

Job Number.: 242389

Report Date.: 12/07/2005

CUSTOMER: AMEC Earth & Environmental PROJECT: GE-ALBUQUERQUE NM ATTN:

QC Type	Description	Reag. Code	Lab ID	Dilution Factor	Date	Time
LCS	Laboratory Control Sample	V05L03DSB	167673-004		12/03/2005	1500

Parameter/Test Description	Units	QC Result	QC Result	True Value	Orig. Value	QC Calc.	*	Limits	F
1,3,5-Trimethylbenzene, High/Med Level	ug/Kg	2314.595		2500.000	100.000	U 93	%	66-125	
4-Chlorotoluene, High/Med Level	ug/Kg	2238.990		2500.000	50.000	U 90	%	66-131	
tert-Butylbenzene, High/Med Level	ug/Kg	2449.505		2500.000	50.000	U 98	%	71-125	
1,2,4-Trimethylbenzene, High/Med Level	ug/Kg	2267.315		2500.000	100.000	U 91	%	69-122	
sec-Butylbenzene, High/Med Level	ug/Kg	2332.685		2500.000	50.000	U 93	%	69-139	
p-Isopropyltoluene, High/Med Level	ug/Kg	2347.460		2500.000	100.000	U 94	%	68-129	
n-Butylbenzene, High/Med Level	ug/Kg	2277.790		2500.000	50.000	U 91	%	64-118	
1,2-Dibromo-3-chloropropane, High/Med	ug/Kg	2355.460		2500.000	100.000	U 94	%	56-102	
1,2,4-Trichlorobenzene, High/Med Level	ug/Kg	2240.605		2500.000	100.000	U 90	%	61-117	
Hexachlorobutadiene, High/Med Level	ug/Kg	2109.900		2500.000	100.000	U 84	%	63-126	
1,2,3-Trichlorobenzene, High/Med Level	ug/Kg	2305.950		2500.000	100.000	U 92	%	68-117	

 * %=% REC, R=RPD, A=ABS Diff., D=% Diff.

QUALITY CONTROL RESULTS

Job Number.: 242389

Report Date.: 12/07/2005

CUSTOMER: AMEC Earth & Environmental PROJECT: GE-ALBUQUERQUE NM ATTN:

QC Type	Description	Reag. Code	Lab ID	Dilution Factor	Date	Time

Test Method.....: 8260B
Method Description.: Volatile Organics

Equipment Code....: GCL2
Batch.....: 167677

Analyst...: jdn

MB	Method Blank		167673-003		12/03/2005	1436

Parameter/Test Description	Units	QC Result		QC Result	True Value	Orig. Value	QC Calc.	*	Limits	F
Dichlorodifluoromethane, High/Med Leve	ug/Kg	100.000	U							
Chloromethane, High/Med Level	ug/Kg	100.000	U							
Vinyl chloride, High/Med Level	ug/Kg	25.000	U							
Bromomethane, High/Med Level	ug/Kg	100.000	U							
Chloroethane, High/Med Level	ug/Kg	100.000	U							
Trichlorofluoromethane, High/Med Level	ug/Kg	100.000	U							
1,1-Dichloroethene, High/Med Level	ug/Kg	50.000	U							
Carbon disulfide, High/Med Level	ug/Kg	100.000	U							
Acetone, High/Med Level	ug/Kg	200.000	U							
Methylene chloride, High/Med Level	ug/Kg	100.000	U							
trans-1,2-Dichloroethene, High/Med Lev	ug/Kg	50.000	U							
Methyl-tert-butyl-ether (MTBE), High/M	ug/Kg	100.000	U							
1,1-Dichloroethane, High/Med Level	ug/Kg	50.000	U							
2,2-Dichloropropane, High/Med Level	ug/Kg	50.000	U							
cis-1,2-Dichloroethene, High/Med Level	ug/Kg	50.000	U							
2-Butanone (MEK), High/Med Level	ug/Kg	100.000	U							
Bromochloromethane, High/Med Level	ug/Kg	100.000	U							
Chloroform, High/Med Level	ug/Kg	50.000	U							
1,1,1-Trichloroethane, High/Med Level	ug/Kg	50.000	U							
1,1-Dichloropropene, High/Med Level	ug/Kg	50.000	U							
Carbon tetrachloride, High/Med Level	ug/Kg	50.000	U							
Benzene, High/Med Level	ug/Kg	25.000	U							
1,2-Dichloroethane, High/Med Level	ug/Kg	50.000	U							
Trichloroethene, High/Med Level	ug/Kg	25.000	U							
1,2-Dichloropropane, High/Med Level	ug/Kg	50.000	U							
Dibromomethane, High/Med Level	ug/Kg	100.000	U							
Bromodichloromethane, High/Med Level	ug/Kg	100.000	U							
cis-1,3-Dichloropropene, High/Med Leve	ug/Kg	50.000	U							
4-Methyl-2-pentanone (MIBK), High/Med	ug/Kg	100.000	U							
Toluene, High/Med Level	ug/Kg	25.000	U							
trans-1,3-Dichloropropene, High/Med Le	ug/Kg	50.000	U							
1,1,2-Trichloroethane, High/Med Level	ug/Kg	50.000	U							
Tetrachloroethene, High/Med Level	ug/Kg	50.000	U							
1,3-Dichloropropane, High/Med Level	ug/Kg	50.000	U							
2-Hexanone, High/Med Level	ug/Kg	100.000	U							
Dibromochloromethane, High/Med Level	ug/Kg	100.000	U							
1,2-Dibromoethane (EDB), High/Med Leve	ug/Kg	100.000	U							
Chlorobenzene, High/Med Level	ug/Kg	50.000	U							
1,1,1,2-Tetrachloroethane, High/Med Le	ug/Kg	100.000	U							
Ethylbenzene, High/Med Level	ug/Kg	25.000	U							
m&p-Xylenes, High/Med Level	ug/Kg	50.000	U							
o-Xylene, High/Med Level	ug/Kg	25.000	U							
Styrene, High/Med Level	ug/Kg	50.000	U							
Bromoform, High/Med Level	ug/Kg	100.000	U							
Isopropylbenzene, High/Med Level	ug/Kg	100.000	U							
Bromobenzene, High/Med Level	ug/Kg	100.000	U							
1,1,2,2-Tetrachloroethane, High/Med Le	ug/Kg	50.000	U							
1,2,3-Trichloropropane, High/Med Level	ug/Kg	100.000	U							
n-Propylbenzene, High/Med Level	ug/Kg	100.000	U							
2-Chlorotoluene, High/Med Level	ug/Kg	50.000	U							

* %=% REC, R=RPD, A=ABS Diff., D=% Diff.

QUALITY CONTROL RESULTS

Job Number.: 242389

Report Date.: 12/07/2005

CUSTOMER: AMEC Earth & Environmental PROJECT: GE-ALBUQUERQUE NM ATTN:

QC Type	Description	Reag. Code	Lab ID	Dilution Factor	Date	Time
MB	Method Blank		167673-003		12/03/2005	1436

Parameter/Test Description	Units	QC Result		QC Result	True Value	Orig. Value	QC Calc.	*	Limits	F
1,3,5-Trimethylbenzene, High/Med Level	ug/Kg	100.000	U							
4-Chlorotoluene, High/Med Level	ug/Kg	50.000	U							
tert-Butylbenzene, High/Med Level	ug/Kg	50.000	U							
1,2,4-Trimethylbenzene, High/Med Level	ug/Kg	100.000	U							
sec-Butylbenzene, High/Med Level	ug/Kg	50.000	U							
p-Isopropyltoluene, High/Med Level	ug/Kg	100.000	U							
n-Butylbenzene, High/Med Level	ug/Kg	50.000	U							
1,2-Dibromo-3-chloropropane, High/Med	ug/Kg	100.000	U							
1,2,4-Trichlorobenzene, High/Med Level	ug/Kg	100.000	U							
Hexachlorobutadiene, High/Med Level	ug/Kg	100.000	U							
1,2,3-Trichlorobenzene, High/Med Level	ug/Kg	100.000	U							

* %=% REC, R=RPD, A=ABS Diff., D=% Diff.

QUALITY CONTROL RESULTS

Job Number.: 242389 | Report Date.: 12/07/2005

CUSTOMER: AMEC Earth & Environmental | PROJECT: GE-ALBUQUERQUE NM | ATTN:

QC Type	Description	Reag. Code	Lab ID	Dilution Factor	Date	Time
LCS	Laboratory Control Sample	V05L07DSX	167750-002		12/07/2005	1457

Test Method.....: 8260B | Equipment Code....: GCL18 | Analyst...: jmp
Method Description.: Volatile Organics | Batch.....: 167752

Parameter/Test Description	Units	QC Result	QC Result	True Value	Orig. Value	QC Calc.	*	Limits	F
Dichlorodifluoromethane, Solid	ug/Kg	38.426		50.000	5.000 U	77	%	39-159	
Chloromethane, Solid	ug/Kg	49.877		50.000	5.000 U	100	%	42-180	
Vinyl chloride, Solid	ug/Kg	50.302		50.000	5.000 U	101	%	49-144	
Bromomethane, Solid	ug/Kg	51.593		50.000	5.000 U	103	%	39-165	
Chloroethane, Solid	ug/Kg	44.020		50.000	5.000 U	88	%	56-145	
Trichlorofluoromethane, Solid	ug/Kg	49.409		50.000	5.000 U	99	%	57-136	
1,1-Dichloroethene, Solid	ug/Kg	48.703		50.000	5.000 U	97	%	47-141	
Carbon disulfide, Solid	ug/Kg	38.313		50.000	5.000 U	77	%	22-118	
Acetone, Solid	ug/Kg	48.319		50.000	5.000 U	97	%	50-176	
Methylene chloride, Solid	ug/Kg	47.776		50.000	5.000 U	96	%	67-133	
trans-1,2-Dichloroethene, Solid	ug/Kg	50.892		50.000	5.000 U	102	%	62-138	
Methyl-tert-butyl-ether (MTBE), Solid	ug/Kg	52.968		50.000	5.000 U	106	%	69-155	
1,1-Dichloroethane, Solid	ug/Kg	48.157		50.000	5.000 U	96	%	65-134	
2,2-Dichloropropane, Solid	ug/Kg	49.937		50.000	5.000 U	100	%	70-134	
cis-1,2-Dichloroethene, Solid	ug/Kg	52.148		50.000	5.000 U	104	%	74-130	
2-Butanone (MEK), Solid	ug/Kg	34.866		50.000	5.000 U	70	%	41-166	
Bromochloromethane, Solid	ug/Kg	54.094		50.000	5.000 U	108	%	61-122	
Chloroform, Solid	ug/Kg	51.087		50.000	5.000 U	102	%	73-135	
1,1,1-Trichloroethane, Solid	ug/Kg	53.711		50.000	5.000 U	107	%	71-137	
1,1-Dichloropropene, Solid	ug/Kg	46.767		50.000	5.000 U	94	%	68-134	
Carbon tetrachloride, Solid	ug/Kg	54.252		50.000	5.000 U	109	%	67-130	
Benzene, Solid	ug/Kg	49.021		50.000	5.000 U	98	%	72-125	
1,2-Dichloroethane, Solid	ug/Kg	45.988		50.000	5.000 U	92	%	72-134	
Trichloroethene, Solid	ug/Kg	51.779		50.000	5.000 U	104	%	74-124	
1,2-Dichloropropane, Solid	ug/Kg	46.079		50.000	5.000 U	92	%	76-124	
Dibromomethane, Solid	ug/Kg	49.052		50.000	5.000 U	98	%	75-122	
Bromodichloromethane, Solid	ug/Kg	53.244		50.000	5.000 U	106	%	82-131	
cis-1,3-Dichloropropene, Solid	ug/Kg	43.802		52.000	5.000 U	84	%	78-118	
4-Methyl-2-pentanone (MIBK), Solid	ug/Kg	41.083		50.000	5.000 U	82	%	57-144	
Toluene, Solid	ug/Kg	48.588		50.000	5.000 U	97	%	73-121	
trans-1,3-Dichloropropene, Solid	ug/Kg	38.459		48.000	5.000 U	80	%	77-127	
1,1,2-Trichloroethane, Solid	ug/Kg	45.986		50.000	5.000 U	92	%	79-133	
Tetrachloroethene, Solid	ug/Kg	47.179		50.000	5.000 U	94	%	69-123	
1,3-Dichloropropane, Solid	ug/Kg	41.033		50.000	5.000 U	82	%	81-123	
2-Hexanone, Solid	ug/Kg	39.344		50.000	5.000 U	79	%	57-148	
Dibromochloromethane, Solid	ug/Kg	46.737		50.000	5.000 U	93	%	78-125	
1,2-Dibromoethane (EDB), Solid	ug/Kg	48.940		50.000	5.000 U	98	%	77-123	
Chlorobenzene, Solid	ug/Kg	46.492		50.000	5.000 U	93	%	77-115	
1,1,1,2-Tetrachloroethane, Solid	ug/Kg	53.184		50.000	5.000 U	106	%	78-126	
Ethylbenzene, Solid	ug/Kg	48.246		50.000	5.000 U	96	%	73-121	
m&p-Xylenes, Solid	ug/Kg	97.543		100.000	10.000 U	98	%	73-122	
o-Xylene, Solid	ug/Kg	51.373		50.000	5.000 U	103	%	75-120	
Styrene, Solid	ug/Kg	49.639		50.000	5.000 U	99	%	76-124	
Bromoform, Solid	ug/Kg	51.998		50.000	5.000 U	104	%	72-132	
Isopropylbenzene, Solid	ug/Kg	38.720		50.000	5.000 U	77	%	59-114	
Bromobenzene, Solid	ug/Kg	44.970		50.000	5.000 U	90	%	75-118	
1,1,2,2-Tetrachloroethane, Solid	ug/Kg	40.293		50.000	5.000 U	81	%	73-125	
1,2,3-Trichloropropane, Solid	ug/Kg	43.024		50.000	5.000 U	86	%	75-126	
n-Propylbenzene, Solid	ug/Kg	42.642		50.000	5.000 U	85	%	66-126	
2-Chlorotoluene, Solid	ug/Kg	44.817		50.000	5.000 U	90	%	68-126	

* %=% REC, R=RPD, A=ABS Diff., D=% Diff.

QUALITY CONTROL RESULTS

Job Number.: 242389

Report Date.: 12/07/2005

CUSTOMER: AMEC Earth & Environmental PROJECT: GE-ALBUQUERQUE NM ATTN:

QC Type	Description	Reag. Code	Lab ID	Dilution Factor	Date	Time
LCS	Laboratory Control Sample	V05L07DSX	167750-002		12/07/2005	1457

Parameter/Test Description	Units	QC Result	QC Result	True Value	Orig. Value	QC Calc.	*	Limits	F
1,3,5-Trimethylbenzene, Solid	ug/Kg	45.972		50.000	5.000 U	92	%	68-125	
4-Chlorotoluene, Solid	ug/Kg	42.612		50.000	5.000 U	85	%	70-123	
tert-Butylbenzene, Solid	ug/Kg	44.784		50.000	5.000 U	90	%	67-124	
1,2,4-Trimethylbenzene, Solid	ug/Kg	46.716		50.000	5.000 U	93	%	70-126	
sec-Butylbenzene, Solid	ug/Kg	45.509		50.000	5.000 U	91	%	65-129	
p-Isopropyltoluene, Solid	ug/Kg	46.273		50.000	5.000 U	93	%	65-121	
n-Butylbenzene, Solid	ug/Kg	48.722		50.000	5.000 U	97	%	64-133	
1,2-Dibromo-3-chloropropane, Solid	ug/Kg	47.352		50.000	5.000 U	95	%	61-133	
1,2,4-Trichlorobenzene, Solid	ug/Kg	55.740		50.000	5.000 U	111	%	61-132	
Hexachlorobutadiene, Solid	ug/Kg	62.088		50.000	5.000 U	124	%	50-154	
1,2,3-Trichlorobenzene, Solid	ug/Kg	56.157		50.000	5.000 U	112	%	69-127	

* %=% REC, R=RPD, A=ABS Diff., D=% Diff.

QUALITY CONTROL RESULTS

Job Number.: 242389 | Report Date.: 12/07/2005

CUSTOMER: AMEC Earth & Environmental | PROJECT: GE-ALBUQUERQUE NM | ATTN:

QC Type	Description	Reag. Code	Lab ID	Dilution Factor	Date	Time
MB	Method Blank		167750-001		12/07/2005	1431

Test Method.....: 8260B | Equipment Code....: GCL18 | Analyst...: jmp
Method Description.: Volatile Organics | Batch.....: 167752

Parameter/Test Description	Units	QC Result		QC Result	True Value	Orig. Value	QC Calc.	*	Limits	F
Dichlorodifluoromethane, Solid	ug/Kg	5.000	U							
Chloromethane, Solid	ug/Kg	5.000	U							
Vinyl chloride, Solid	ug/Kg	5.000	U							
Bromomethane, Solid	ug/Kg	5.000	U							
Chloroethane, Solid	ug/Kg	5.000	U							
Trichlorofluoromethane, Solid	ug/Kg	5.000	U							
1,1-Dichloroethene, Solid	ug/Kg	5.000	U							
Carbon disulfide, Solid	ug/Kg	5.000	U							
Acetone, Solid	ug/Kg	5.000	U							
Methylene chloride, Solid	ug/Kg	5.000	U							
trans-1,2-Dichloroethene, Solid	ug/Kg	5.000	U							
Methyl-tert-butyl-ether (MTBE), Solid	ug/Kg	5.000	U							
1,1-Dichloroethane, Solid	ug/Kg	5.000	U							
2,2-Dichloropropane, Solid	ug/Kg	5.000	U							
cis-1,2-Dichloroethene, Solid	ug/Kg	5.000	U							
2-Butanone (MEK), Solid	ug/Kg	5.000	U							
Bromochloromethane, Solid	ug/Kg	5.000	U							
Chloroform, Solid	ug/Kg	5.000	U							
1,1,1-Trichloroethane, Solid	ug/Kg	5.000	U							
1,1-Dichloropropene, Solid	ug/Kg	5.000	U							
Carbon tetrachloride, Solid	ug/Kg	5.000	U							
Benzene, Solid	ug/Kg	5.000	U							
1,2-Dichloroethane, Solid	ug/Kg	5.000	U							
Trichloroethene, Solid	ug/Kg	5.000	U							
1,2-Dichloropropane, Solid	ug/Kg	5.000	U							
Dibromomethane, Solid	ug/Kg	5.000	U							
Bromodichloromethane, Solid	ug/Kg	5.000	U							
cis-1,3-Dichloropropene, Solid	ug/Kg	5.000	U							
4-Methyl-2-pentanone (MIBK), Solid	ug/Kg	5.000	U							
Toluene, Solid	ug/Kg	5.000	U							
trans-1,3-Dichloropropene, Solid	ug/Kg	5.000	U							
1,1,2-Trichloroethane, Solid	ug/Kg	5.000	U							
Tetrachloroethene, Solid	ug/Kg	5.000	U							
1,3-Dichloropropane, Solid	ug/Kg	5.000	U							
2-Hexanone, Solid	ug/Kg	5.000	U							
Dibromochloromethane, Solid	ug/Kg	5.000	U							
1,2-Dibromoethane (EDB), Solid	ug/Kg	5.000	U							
Chlorobenzene, Solid	ug/Kg	5.000	U							
1,1,1,2-Tetrachloroethane, Solid	ug/Kg	5.000	U							
Ethylbenzene, Solid	ug/Kg	5.000	U							
m&p-Xylenes, Solid	ug/Kg	10.000	U							
o-Xylene, Solid	ug/Kg	5.000	U							
Styrene, Solid	ug/Kg	5.000	U							
Bromoform, Solid	ug/Kg	5.000	U							
Isopropylbenzene, Solid	ug/Kg	5.000	U							
Bromobenzene, Solid	ug/Kg	5.000	U							
1,1,2,2-Tetrachloroethane, Solid	ug/Kg	5.000	U							
1,2,3-Trichloropropane, Solid	ug/Kg	5.000	U							
n-Propylbenzene, Solid	ug/Kg	5.000	U							
2-Chlorotoluene, Solid	ug/Kg	5.000	U							

* %=% REC, R=RPD, A=ABS Diff., D=% Diff.

QUALITY CONTROL RESULTS

Job Number.: 242389

Report Date.: 12/07/2005

CUSTOMER: AMEC Earth & Environmental PROJECT: GE-ALBUQUERQUE NM ATTN:

QC Type	Description	Reag. Code	Lab ID	Dilution Factor	Date	Time
MB	Method Blank		167750-001		12/07/2005	1431

Parameter/Test Description	Units	QC Result		QC Result	True Value	Orig. Value	QC Calc.	*	Limits	F
1,3,5-Trimethylbenzene, Solid	ug/Kg	5.000	U							
4-Chlorotoluene, Solid	ug/Kg	5.000	U							
tert-Butylbenzene, Solid	ug/Kg	5.000	U							
1,2,4-Trimethylbenzene, Solid	ug/Kg	5.000	U							
sec-Butylbenzene, Solid	ug/Kg	5.000	U							
p-Isopropyltoluene, Solid	ug/Kg	5.000	U							
n-Butylbenzene, Solid	ug/Kg	5.000	U							
1,2-Dibromo-3-chloropropane, Solid	ug/Kg	5.000	U							
1,2,4-Trichlorobenzene, Solid	ug/Kg	5.000	U							
Hexachlorobutadiene, Solid	ug/Kg	5.000	U							
1,2,3-Trichlorobenzene, Solid	ug/Kg	5.000	U							

* %=% REC, R=RPD, A=ABS Diff., D=% Diff.

QUALITY CONTROL RESULTS

Job Number.: 242389

Report Date.: 12/07/2005

CUSTOMER: AMEC Earth & Environmental PROJECT: GE-ALBUQUERQUE NM ATTN: Bertisabel Custer

QC Type	Description	Reag. Code	Lab ID	Dilution Factor	Date	Time

Test Method.....: 6010B
Method Description.: Metals Analysis (ICAP Trace)
Equipment Code....: ICP5
Batch.....: 167293
Analyst...: tds

LCS	Laboratory Control Sample	M05JSPK001	167150-002		12/01/2005	1154

Parameter/Test Description	Units	QC Result	QC Result	True Value	Orig. Value	QC Calc.	*	Limits	F
Arsenic, Solid	mg/Kg	9.58		10.00	0.37 U	96	%	80-120	
Barium, Solid	mg/Kg	190.12		200.00	0.10 B	95	%	80-120	
Cadmium, Solid	mg/Kg	4.84		5.00	0.06 U	97	%	80-120	
Chromium, Solid	mg/Kg	19.81		20.00	0.10 U	99	%	80-120	
Lead, Solid	mg/Kg	9.94		10.00	0.25 U	99	%	80-120	
Selenium, Solid	mg/Kg	9.35		10.00	0.45 U	94	%	80-120	
Silver, Solid	mg/Kg	4.76		5.00	0.10 U	95	%	80-120	

LCS	Laboratory Control Sample	M05JSPK001	167176-002		12/01/2005	1320

Parameter/Test Description	Units	QC Result	QC Result	True Value	Orig. Value	QC Calc.	*	Limits	F
Arsenic, Diss.	mg/L	0.10607		0.10000	0.00210 U	106	%	80-120	
Lead, Diss.	mg/L	0.10077		0.10000	0.00260 U	101	%	80-120	

LCS	Laboratory Control Sample	M05JSPK001	167151-002		12/01/2005	1521

Parameter/Test Description	Units	QC Result	QC Result	True Value	Orig. Value	QC Calc.	*	Limits	F
Barium	mg/L	1.94617		2.00000	0.00063 B	97	%	80-120	
Cadmium	mg/L	0.05603		0.05000	0.00036 U	112	%	80-120	
Chromium	mg/L	0.19983		0.20000	0.00279 B	100	%	80-120	
Lead	mg/L	0.10164		0.10000	0.00260 U	102	%	80-120	
Selenium	mg/L	0.10344		0.10000	0.00420 U	103	%	80-120	

* %=% REC, R=RPD, A=ABS Diff., D=% Diff.

QUALITY CONTROL RESULTS

Job Number.: 242389 Report Date.: 12/07/2005

CUSTOMER: AMEC Earth & Environmental PROJECT: GE ALBUQUERQUE NM ATTN:

QC Type	Description	Reag. Code	Lab ID	Dilution Factor	Date	Time

Test Method.....: 6010B Equipment Code....: ICP5 Analyst...: tds
Method Description.: Metals Analysis (ICAP Trace) Batch.....: 167293

MB	Method Blank	167150	167150-001		12/01/2005	1150

Parameter/Test Description	Units	QC Result		QC Result	True Value	Orig. Value	QC Calc.	*	Limits	F
Arsenic, Solid	mg/Kg	0.37	U							
Barium, Solid	mg/Kg	0.10	B							
Cadmium, Solid	mg/Kg	0.06	U							
Chromium, Solid	mg/Kg	0.10	U							
Lead, Solid	mg/Kg	0.25	U							
Selenium, Solid	mg/Kg	0.45	U							
Silver, Solid	mg/Kg	0.10	U							

MB	Method Blank	167176	167176-001		12/01/2005	1316

Parameter/Test Description	Units	QC Result		QC Result	True Value	Orig. Value	QC Calc.	*	Limits	F
Arsenic, Diss.	mg/L	0.00210	U							
Lead, Diss.	mg/L	0.00260	U							

MB	Method Blank	167151	167151-001		12/01/2005	1516

Parameter/Test Description	Units	QC Result		QC Result	True Value	Orig. Value	QC Calc.	*	Limits	F
Barium	mg/L	0.00063	B							
Cadmium	mg/L	0.00036	U							
Chromium	mg/L	0.00279	B							
Lead	mg/L	0.00260	U							
Selenium	mg/L	0.00420	U							

 * %=% REC, R=RPD, A=ABS Diff., D=% Diff.

QUALITY CONTROL RESULTS

Job Number.: 242389

Report Date.: 12/07/2005

CUSTOMER: AMEC Earth & Environmental PROJECT: GE-ALBUQUERQUE NM ATTN:

QC Type	Description	Reag. Code	Lab ID	Dilution Factor	Date	Time
MD	Method Duplicate		242389-1		12/01/2005	1221

Test Method.....: 6010B
Method Description.: Metals Analysis (ICAP Trace)

Equipment Code....: ICP5
Batch.....: 167293

Analyst...: tds

Parameter/Test Description	Units	QC Result	QC Result	True Value	Orig. Value	QC Calc.	*	Limits	F
Arsenic, Solid	mg/Kg	11.18			10.31	8.1	R	20.0	
Barium, Solid	mg/Kg	849.07			902.55	6.1	R	20.0	
Cadmium, Solid	mg/Kg	27.61			25.93	6.3	R	20.0	
Chromium, Solid	mg/Kg	130.05			138.94	6.6	R	20.0	
Lead, Solid	mg/Kg	736.53			624.38	16.5	R	20.0	
Selenium, Solid	mg/Kg	17.17			15.19	12.2	R	20.0	
Silver, Solid	mg/Kg	7.11			6.08	15.5	R	20.0	

* %=% REC, R=RPD, A=ABS Diff., D=% Diff.

QUALITY CONTROL RESULTS

Job Number.: 242389 Report Date.: 12/07/2005

CUSTOMER: AMEC Earth & Environmental PROJECT: GE-ALBUQUERQUE NM ATTN:

QC Type	Description	Reag. Code	Lab ID	Dilution Factor	Date	Time

Test Method.....: 6010B Equipment Code....: ICP5 Analyst...: tds
Method Description.: Metals Analysis (ICAP Trace) Batch.....: 167293

MS	Matrix Spike	M05JSPK001	242389-1		12/01/2005	1226

Parameter/Test Description	Units	QC Result	QC Result	True Value	Orig. Value	QC Calc.	*	Limits	F
Arsenic, Solid	mg/Kg	21.16		12.07	10.31	90	%	75-125	
Barium, Solid	mg/Kg	1117.73		241.50	902.55	89	%	75-125	
Cadmium, Solid	mg/Kg	32.92		6.04	25.93	116	%	75-125	4
Chromium, Solid	mg/Kg	141.41		24.15	138.94	10	%	75-125	4
Lead, Solid	mg/Kg	680.20		12.07	624.38	462	%	75-125	4
Selenium, Solid	mg/Kg	25.97		12.07	15.19	89	%	75-125	
Silver, Solid	mg/Kg	11.04		6.04	6.08	82	%	75-125	

 * %=% REC, R=RPD, A=ABS Diff., D=% Diff.

QUALITY CONTROL RESULTS

Job Number.: 242389

Report Date.: 12/07/2005

CUSTOMER: AMEC Earth & Environmental PROJECT: GE-ALBUQUERQUE NM ATTN:

QC Type	Description	Reag. Code	Lab ID	Dilution Factor	Date	Time

Test Method.....: 6010B
Method Description.: Metals Analysis (ICAP Trace)

Equipment Code....: ICP5
Batch.....: 167293

Analyst...: tds

MSD	Matrix Spike Duplicate	M05JSPK001	242389-1		12/01/2005	1230

Parameter/Test Description	Units	QC Result	QC Result	True Value	Orig. Value	QC Calc.	*	Limits	F
Arsenic, Solid	mg/Kg	20.81	21.16	11.24	10.31	94	%	75-125	
						4.3	R	20	
Barium, Solid	mg/Kg	1021.01	1117.73	224.70	902.55	53	%	75-125	4
						50.7	R	20	*
Cadmium, Solid	mg/Kg	31.16	32.92	5.62	25.93	93	%	75-125	4
						22.0	R	20	*
Chromium, Solid	mg/Kg	154.28	141.41	22.47	138.94	68	%	75-125	4
						148.7	R	20	*
Lead, Solid	mg/Kg	679.82	680.20	11.24	624.38	493	%	75-125	4
						6.5	R	20	
Selenium, Solid	mg/Kg	24.59	25.97	11.24	15.19	84	%	75-125	
						5.8	R	20	
Silver, Solid	mg/Kg	14.40	11.04	5.62	6.08	148	%	75-125	N
						57.4	R	20	*

* %=% REC, R=RPD, A=ABS Diff., D=% Diff.

QUALITY CONTROL RESULTS

Job Number.: 242389

Report Date.: 12/07/2005

CUSTOMER: AMEC Earth & Environmental PROJECT: GE-ALBUQUERQUE NM ATTN:

QC Type	Description	Reag. Code	Lab ID	Dilution Factor	Date	Time
SD	Serial Dilution		242389-1		12/01/2005	1217

Test Method.....: 6010B
Method Description.: Metals Analysis (ICAP Trace)

Equipment Code....: ICP5
Batch.....: 167293

Analyst...: tds

Parameter/Test Description	Units	QC Result	QC Result	True Value	Orig. Value	QC Calc.	*	Limits	F
Arsenic, Solid	mg/Kg	2.32			10.31				
Barium, Solid	mg/Kg	198.91			902.55	10.2	D	10.0	E
Cadmium, Solid	mg/Kg	5.96			25.93	15.0	D	10.0	E
Chromium, Solid	mg/Kg	31.35			138.94	12.8	D	10.0	E
Lead, Solid	mg/Kg	143.83			624.38	15.2	D	10.0	E
Selenium, Solid	mg/Kg	3.76			15.19				
Silver, Solid	mg/Kg	1.33			6.08	9.6	D	10.0	

* %=% REC, R=RPD, A=ABS Diff., D=% Diff.

QUALITY CONTROL RESULTS

Job Number.: 242389 Report Date.: 12/07/2005

CUSTOMER: AMEC Earth & Environmental PROJECT: GE ALBUQUERQUE NM ATTN: Bertisabel Custer

Test Method.....: Method Batch.....: 167231 Analyst...: pfk
Method Description.: % Solids Determination Equipment Code....: Test Code.: %SOLID
Parameter.....: % Solids

QC	Lab ID	Reagent	Units	QC Result	QC Result	True Value	Orig. Value	QC Calc.	F	*	Limits	Date	Time
MB	167231-001		%	0.1000 U								12/01/2005	1450

Test Method.....: 7471A Batch.....: 167257 Analyst...: gak
Method Description.: Mercury (CVAA) Solids Equipment Code....: HG3 Test Code.: HG
Parameter.....: Mercury

QC	Lab ID	Reagent	Units	QC Result	QC Result	True Value	Orig. Value	QC Calc.	F	*	Limits	Date	Time
MB	167256-007		mg/Kg	0.01 U								12/01/2005	1529
LCS	167256-008	MO4LSTK010	mg/Kg	0.19		0.17	0.01 U	114		%	80-120	12/01/2005	1531
MD	242389-2		mg/Kg	0.01 U			0.01 U	0		A	0.02	12/01/2005	1540
MS	242389-2	MO4KSTK001	mg/Kg	0.08		0.09	0.01 U	90		%	75-125	12/01/2005	1542
MSD	242389-2	MO4KSTK001	mg/Kg	0.08	0.08	0.09	0.01 U	91		%	75-125	12/01/2005	1549
								1.1		R	20		

 * %=% REC, R=RPD, A=ABS Diff., D=% Diff.

REPORT COMMENTS

1) All pages of this report are integral parts of the analytical data. Therefore, this report should be reproduced only in its entirety.
2) Soil, sediment and sludge sample results are reported on a "dry weight" basis except when analyzed for landfill disposal or incineration parameters. All other solid matrix samples are reported on an "as received" basis unless noted differently.
3) Reporting limits are adjusted for sample size used, dilutions and moisture content if applicable.
4) The test results for the noted analytical method(s) meet the requirements of NELAC. Lab Cert. ID# 100201
5) According to 40CFR Part 136.3, pH, Chlorine Residual and Dissolved Oxygen analyses are to be performed immediately after aqueous sample collection. When these parameters are not indicated as field (e.g. pH Field) they were not analyzed immediately, but as soon as possible on laboratory receipt.

Glossary of flags, qualifiers and abbreviations (any number of which may appear in the report)

Inorganic Qualifiers (Q-Column)

U Analyte was not detected at or above the stated limit.
< Not detected at or above the reporting limit.
J Result is less than the RL, but greater than or equal to the method detection limit.
B Result is less than the CRDL/RL, but greater than or equal to the IDL/MDL.
S Result was determined by the Method of Standard Additions.
F AFCEE: Result is less than the RL, but greater than or equal to the method detection limit.

Inorganic Flags (Flag Column)

^ ICV,CCV,ICB,CCB,ISA,ISB,CRI,CRA,MRL: Instrument related QC exceed the upper or lower control limits.
* LCS, LCD, MD: Batch QC exceeds the upper or lower control limits.
+ MSA correlation coefficient is less than 0.995.
4 MS, MSD: The analyte present in the original sample is 4 times greater than the matrix spike concentration; therefore, control limits are not applicable.
E SD: Serial dilution exceeds the control limits.
H MB, EB1, EB2, EB3: Batch QC is greater than reporting limit or had a negative instrument reading lower than the absolute value of the reporting limit.
N MS, MSD: Spike recovery exceeds the upper or lower control limits.
W AS(GFAA) Post-digestion spike was outside 85-115% control limits.

Organic Qualifiers (Q - Column)

U Analyte was not detected at or above the stated limit.
ND Compound not detected.
J Result is an estimated value below the reporting limit or a tentatively identified compound (TIC).
Q Result was qualitatively confirmed, but not quantified.
C Pesticide identification was confirmed by GC/MS.
Y The chromatographic response resembles a typical fuel pattern.
Z The chromatographic response does not resemble a typical fuel pattern.
E Result exceeded calibration range, secondary dilution required.
F AFCEE:Result is an estimated value below the reporting limit or a tentatively identified compound (TIC)

Organic Flags (Flags Column)

B MB: Batch QC is greater than reporting limit.
* LCS, LCD, ELC, ELD, CV, MS, MSD, Surrogate: Batch QC exceeds the upper or lower control limits.
^ EB1, EB2, EB3, MLE: Batch QC is greater than reporting Limit
A Concentration exceeds the instrument calibration range
a Concentration is below the method Reporting Limit (RL)
B Compound was found in the blank and sample.
D Surrogate or matrix spike recoveries were not obtained because the extract was diluted for analysis; also compounds analyzed at a dilution will be flagged with a D.
H Alternate peak selection upon analytical review
I Indicates the presence of an interfence, recovery is not calculated.
M Manually integrated compound.
P The lower of the two values is reported when the % difference between the results of two GC columns is

greater than 25%.

Abbreviations

AS	Post Digestion Spike (GFAA Samples - See Note 1 below)
Batch	Designation given to identify a specific extraction, digestion, preparation set, or analysis set
CAP	Capillary Column CCB Continuing Calibration Blank
CCV	Continuing Calibration Verification
CF	Confirmation analysis of original
C1	Confirmation analysis of A1 or D1
C2	Confirmation analysis of A2 or D2
C3	Confirmation analysis of A3 or D3
CRA	Low Level Standard Check - GFAA; Mercury
CR1	Low Level Standard Check - ICP
CV	Calibration Verification Standard
Dil Fac	Dilution Factor - Secondary dilution analysis
D1	Dilution 1
D2	Dilution 2
D3	Dilution 3
DLFac	Detection Limit Factor
DSH	Distilled Standard - High Level
DSL	Distilled Standard - Low Level
DSM	Distilled Standard - Medium Level
EB1	Extraction Blank 1
EB2	Extraction Blank 2
EB3	DI Blank
ELC	Method Extracted LCS
ELD	Method Extracted LCD
ICAL	Initial calibration
ICB	Initial Calibration Blank
ICV	Initial Calibration Verification
IDL	Instrument Detection Limit
ISA	Interference Check Sample A - ICAP
ISB	Interference Check Sample B - ICAP
Job No.	The first six digits of the sample ID which refers to a specific client, project and sample group Lab ID An 8 number unique laboratory identification
LCD	Laboratory Control Standard Duplicate
LCS	Laboratory Control Standard with reagent grade water or a matrix free from the analyte of interest
MB	Method Blank or (PB) Preparation Blank
MD	Method Duplicate
MDL	Method Detection Limit
MLE	Medium Level Extraction Blank
MRL	Method Reporting Limit Standard
MSA	Method of Standard Additions
MS	Matrix Spike
MSD	Matrix Spike Duplicate
ND	Not Detected
PREPF	Preparation factor used by the Laboratory's Information Management System (LIMS)
PDS	Post Digestion Spike (ICAP)
RA	Re-analysis of original
A1	Re-analysis of D1
A2	Re-analysis of D2
A3	Re-analysis of D3
RD	Re-extraction of dilution
RE	Re-extraction of original
RC	Re-extraction Confirmation
RL	Reporting Limit
RPD	Relative Percent Difference of duplicate (unrounded) analyses
RRF	Relative Response Factor
RT	Retention Time

RTW	Retention Time Window Sample ID A 9 digit number unique for each sample, the first six digits are referred as the job number
SCB	Seeded Control Blank
SD	Serial Dilution (Calculated when sample concentration exceeds 50 times the MDL)
UCB	Unseeded Control Blank
SSV	Second Source Verification Standard
SLCS	Solid Laboratory Control Standard(LCS)
PHC	pH Calibration Check LCSP pH Laboratory Control Sample
LCDP	pH Laboratory Control Sample Duplicate
MDPH	pH Sample Duplicate
MDFP	Flashpoint Sample Duplicate
LCFP	Flashpoint LCS
G1	Gelex Check Standard Range 0-1
G2	Gelex Check Standard Range 1-10
G3	Gelex Check Standard Range 10-100
G4	Gelex Check Standard Range 100-1000

Note 1: The Post Spike Designation on Batch QC for GFAA is designated with an "S" added to the current abbreviation used. EX. LCS S=LCS Post Spike (GFAA); MSS=MS Post Spike (GFAA)

Note 2: The MD calculates an absolute difference (A) when the sample concentration is less than 5 times the reporting limit. The control limit is represented as +/- the RL.

SEVERN TRENT **STL**

STL Chicago
2417 Bond Street
University Park, IL 60466
Phone: 708-534-5200
Fax: 708-534-5211

Report To:
Contact: Bertisabel Custer
Company: AMEC E&E, Inc.
Address: 3800 Ezell Rd, Ste. 100
Nashville, TN
Phone: (615) 333-0030
Fax:
E-Mail: bertisabel.custer@amec.c

Bill To:
Contact: SAME
Company:
Address:
Phone:
Fax:
PO#: Quote:

Shaded Areas For Internal Use Only ____ of ____

Lab Lot# 242389

Package Sealed	Samples Sealed
Yes (circled) No	Yes No (circled)
Received on Ice	**Samples Intact**
Yes (circled) No	Yes (circled) No
Temperature °C of Cooler 33	
Within Hold Time	**Preserv. Indicated**
Yes (circled) No	Yes (circled) No NA
pH Check OK	**Res Cl_2 Check OK**
Yes No NA (circled)	Yes No NA (circled)
Sample Labels and COC Agree	
Yes (circled) No	COC not present

Sampler Name: Peter Guerra
Signature: Peter A. M
Project Name: GE-FASC-Abq
Project Number: 34915002.1-0001
Project Location: Albuquerque, NM
Lab PM:
Date Required 12-6-05
Hard Copy: ___/___/___
Fax: ___/___/___

Laboratory ID	MS-MSD	Client Sample ID	Sampling Date	Sampling Time	Matrix	Comp/Grab	VOCs	SVOCs	PCBs	RCRA Metals						Additional Analyses / Remarks
1		DW3-7.5	11/29	10:44	S	G	X									
1		DW3-7.5	11/29	10:44	S	G		X	X	X						
2		DW3-11	11/29	11:00	S	G	X									
1		DW3-11	11/29	11:00	S	G		X	X							
3		DW2-LF-5	11/29	13:10	S	G	X									Headspace in jar.
1		DW2-LF-5	11/29	13:10	S	G		X	X	X						
4		DW2-LF-8	11/29	13:15	S	G	X									
1		DW2-LF-8	11/29	13:15	S	G		X	X	X						

RELINQUISHED BY	COMPANY	DATE	TIME	RECEIVED BY	COMPANY	DATE	TIME
Peter A. M	AMEC	11/29/05	16:10	[illegible]	STL	11/30/05	0915
RELINQUISHED BY	COMPANY	DATE	TIME	RECEIVED BY	COMPANY	DATE	TIME

Matrix Key
WW = Wastewater
W = Water
S = Soil
SL = Sludge
MS = Miscellaneous
OL = Oil
A = Air
SE = Sediment
SO = Solid
DS = Drum Solid
DL = Drum Liquid
L = Leachate
WI = Wipe
O = _____

Container Key
1. Plastic
2. VOA Vial
3. Sterile Plastic
4. Amber Glass
5. Widemouth Glass
6. Other _____

Preservative Key
1. HCl, Cool to 4°
2. H_2SO_4, Cool to 4°
3. HNO_3, Cool to 4°
4. NaOH, Cool to 4°
5. NaOH/Zn, Cool to 4°
6. Cool to 4°
7. None

COMMENTS
email results to:
peter.guerra@amec.com

Date Received 11 / 30 / 05
Courier: FX **Hand Delivered** ☐
Bill of Lading see attach

SEVERN TRENT STL®

STL Chicago
2417 Bond Street
University Park, IL 60466

Tel: 708 534 5200 Fax: 708 534 5211
www.stl-inc.com

SEVERN TRENT LABORATORIES ANALYTICAL REPORT

JOB NUMBER: 242477

Prepared For:

AMEC Earth & Environmental
3800 Ezell Road
Suite 100
Nashville, TN 37211

Project: GE-Albuquerque NM

Attention: Bertisabel Custer

Date: 12/14/2005

Signature: Nancy S. McDonald for

Date: 12/14/05

Name: Bonnie M. Stadelmann

Title: Project Manager

E-Mail: bstadelmann@stl-inc.com

STL Chicago
2417 Bond Street
University Park, IL 60466

PHONE: (708) 534-5200
FAX..: (708) 534-5211

This Report Contains (64) Pages

Severn Trent Laboratories - Chicago
METALS CASE NARRATIVE

Client: AMEC Earth & Environmental
Project ID: GE-Albuquerque NM
STL Job#: 242477

Date Recd: 12/02/05

1. This narrative covers the Metals analysis of samples in the above Job # 242477.

   Method Ref: USEPA, SW-846

2. All analyses were performed within the required holding times.

3. All Initial and Continuing Calibration Verification (ICV/CCV's) were within control limits.

4. All Initial and Continuing Calibration Blanks (ICB/CCB's) were within control limits.

5. All Preparation/Method Blanks were below the Reporting Limits (RL).

6. All ICP Interference Check Samples were within the 80-120% control limits.

7. Laboratory Control Sample (LCS) recoveries were within the 80-120% control limits.

8. Matrix QC was performed on Sample 1 (ICP).

   All Serial Dilution analysis were within control limits except for Cd and Pb.

   All Matrix Spike (MS/MSD) recoveries were within the 75-125% (control limits are not applicable when the sample concentration exceeds the spike added concentration by a factor of 4 or more) except for Cd (MSD).

   All Duplicate results were within the 20% RPD control limits for sample concentrations greater than 5X the Reporting limit or +\- the Reporting limit for sample concentrations less than 5X the Reporting Limit.

Jodi Gromala

Jodi L. Gromala
Metals Section Manager

12-7-05
Date

Severn Trent Laboratories Chicago
GC/MS Case Narrative

AMEC Earth & Environmental
GE-Albuquerque NM
Job Number: 242477
VOA DATA:

1. All sample analyses were performed within the required hold time from the date of collection.

2. All of the Method Blank target compounds were below reporting limits.

3. The LCS (Laboratory Control Samples) had all five controlled spike recoveries within the in-house generated QC limits.

4. Matrix Spike/Matrix Spike Duplicate analyses were not performed on this sample set.

5. All of the volatile samples had surrogate recoveries within the in-house generated QC limits.

6. The water samples were prepared using method 5030. The soil samples were prepared using the low and high level Method 5035B. All samples were analyzed following SW846 Method 8260B and 8000B. All calibration criteria are met per method or SOP (for minimum R values for certain compounds). The low point in the initial calibration verifies the base reporting limits. The target compounds were quantitated using the initial calibration.

7. All of the samples had internal standard areas and retention times were within SOP acceptance limits as compared to the corresponding calibration verification standard.

8. The water samples were analyzed undiluted using a 10mL purge volume. Soil sample 3 required a high-level dilution due to sample matrix. The remaining soil samples were analyzed using the low-level soil method. The soil results and reporting limits were adjusted for sample weights, dilutions, the analytical procedure and on a dry weight basis.

John Nagel
GC/MS VOA Dept.

12-8-05
Date

Severn Trent Services - Chicago
GC/MS BNA Case Narrative

AMEC Earth & Environmental/GE – Albuquerque NM
Job Number: 242477
BNA DATA:

1. All extractions and all analyses were performed within recommended hold-times.

2. The MB (Method Blank) had all analytes undetected.

3. The LCS (Laboratory Control Sample) had all control spike recoveries within the QC limits.

4. A MS/MSD (Matrix Spike/Matrix Spike Duplicate) was not performed.

5. Due to an elevated final extraction volume and initial dilution, sample 1 had all surrogate recoveries diluted out and reported as "D". All other samples had all surrogate recoveries within the QC limits.

6. All samples had all internal standard areas and retention times within the SOP acceptance limits as compared to the corresponding calibration verification standard.

7. All samples were analyzed following USEPA SW846 8270C protocol. Sample 1 required a 5.0-mL final extraction volume (method = 0.5-mL) and a 10x initial dilution due to high-level matrix.

Gary Rynkar
GC/MS Section Manager

12/14/5
Date

STL Chicago
PCB Case Narrative

AMEC Earth & Environmental
GE-Albuquerque NM
Job #: 242477-1 through 8
PCBs

1. STL Chicago used the following Gas Chromatographic systems for the analysis of PCBs:

ID#	INSTRUMENT	COLUMN TYPE	DETECTOR
32	HP 6890	Rtx-Clp2 (Primary)	Electron Capture
31	HP 6890	Rtx-5 (Confirmation)	Electron Capture

2. These sediment/soil samples were extracted based on SW846 method 3541. The extracts were analyzed for PCBs based on SW846 method 8082. All extracts received a sulfuric acid cleanup and a GPC cleanup in order to reduce matrix interference.

3. All required holding times were met for the extraction and the analysis.

4. The method blank was below the reporting limits for all Aroclors.

5. The surrogate compounds used for this analysis were Decachlorobiphenyl (DCB) and Tetrachloro-m-xylene (TCX). All surrogate recoveries were within statistical control limits except samples 242477-1 and –2, which had both surrogates diluted out and flagged "D" and sample 242477-3, which had 520% recovery and flagged "I".

6. A solution containing Aroclor 1016 and Aroclor 1260 was used for spiking.

7. All blank spike recoveries were within statistical control limits.

8. A matrix spike and a matrix spike duplicate were performed on sample 242477-7 (ME-E14-10'). All matrix spike and matrix spike duplicate recoveries and RPDs were within statistical control limits.

9. All initial and continuing standard calibrations associated with these samples were in control on both columns. All SSV recoveries were within limits of 85%-115%.

10. Target compounds were confirmed using a second column. All results were reported from the primary column.

11. Sample 242477-1 was diluted 1/10 prior to GPC. Then most samples were analyzed at dilutions due to level of target compounds detected. Reporting limits have been adjusted to reflect the necessary dilutions.

Patti Gibson
Organics Section Manager

12-7-05
Date

STL Chicago is part of Severn Trent Laboratories, Inc.

SAMPLE INFORMATION
Date: 12/14/2005

Job Number.: 242477
Customer...: AMEC Earth & Environmental
Attn.....: Bertisabel Custer

Project Number.....: 20006007
Customer Project ID....: GE-ALBUQUERQUE NM
Project Description....: GE-Albuquerque NM

Laboratory Sample ID	Customer Sample ID	Sample Matrix	Date Sampled	Time Sampled	Date Received	Time Received
242477-1	SL	Sediment	12/01/2005	09:15	12/02/2005	10:00
242477-2	DW1-15'	Soil	12/01/2005	10:10	12/02/2005	10:00
242477-3	DW2-15'	Soil	12/01/2005	10:15	12/02/2005	10:00
242477-4	DW3-15'	Soil	12/01/2005	10:20	12/02/2005	10:00
242477-5	ME-E13-10'	Soil	12/01/2005	09:30	12/02/2005	10:00
242477-6	ME-E13-10'-DUP	Soil	12/01/2005	09:30	12/02/2005	10:00
242477-7	ME-E14-10'	Soil	12/01/2005	09:35	12/02/2005	10:00
242477-8	ME-D14-10'	Soil	12/01/2005	09:40	12/02/2005	10:00
242477-9	TRIP BLANK	Water	12/01/2005	09:15	12/02/2005	10:00

STL Chicago is part of Severn Trent Laboratories, Inc.

LABORATORY TEST RESULTS

Job Number: 242477

Date:12/14/2005

CUSTOMER: AMEC Earth & Environmental PROJECT: GE-ALBUQUERQUE NM ATTN: Bertisabel Custer

Customer Sample ID: SL
Date Sampled.....: 12/01/2005
Time Sampled.....: 09:15
Sample Matrix.....: Sediment

Laboratory Sample ID: 242477-1
Date Received.....: 12/02/2005
Time Received.....: 10:00

TEST METHOD	PARAMETER/TEST DESCRIPTION	SAMPLE RESULT	Q	FLAGS	MDL	RL	DILUTION	UNITS	BATCH	DT	DATE/TIME	TEC
8270C	Semivolatile Organics											
	Phenol, 3541 Low Solid*	17000	U		2600	17000	10.00000	ug/Kg	168237		12/13/05 2234	dpk
	Bis(2-chloroethyl)ether, 3541 Low Solid*	17000	U		4100	17000	10.00000	ug/Kg	168237		12/13/05 2234	dpk
	1,3-Dichlorobenzene, 3541 Low Solid*	17000	U		2200	17000	10.00000	ug/Kg	168237		12/13/05 2234	dpk
	1,4-Dichlorobenzene, 3541 Low Solid*	17000	U		2600	17000	10.00000	ug/Kg	168237		12/13/05 2234	dpk
	1,2-Dichlorobenzene, 3541 Low Solid*	17000	U		2400	17000	10.00000	ug/Kg	168237		12/13/05 2234	dpk
	Benzyl alcohol, 3541 Low Solid*	33000	U		12000	33000	10.00000	ug/Kg	168237		12/13/05 2234	dpk
	2-Methylphenol (o-cresol), 3541 Low Solid*	17000	U		2700	17000	10.00000	ug/Kg	168237		12/13/05 2234	dpk
	2,2-oxybis (1-chloropropane), 3541 Low So*id	17000	U		2700	17000	10.00000	ug/Kg	168237		12/13/05 2234	dpk
	n-Nitroso-di-n-propylamine, 3541 Low Soli*	17000	U		2900	17000	10.00000	ug/Kg	168237		12/13/05 2234	dpk
	Hexachloroethane, 3541 Low Solid*	17000	U		2700	17000	10.00000	ug/Kg	168237		12/13/05 2234	dpk
	4-Methylphenol (m/p-cresol), 3541 Low Sol*d	17000	U		3200	17000	10.00000	ug/Kg	168237		12/13/05 2234	dpk
	2-Chlorophenol, 3541 Low Solid*	17000	U		2500	17000	10.00000	ug/Kg	168237		12/13/05 2234	dpk
	Nitrobenzene, 3541 Low Solid*	3300	U		950	3300	10.00000	ug/Kg	168237		12/13/05 2234	dpk
	Bis(2-chloroethoxy)methane, 3541 Low Soli*	17000	U		2500	17000	10.00000	ug/Kg	168237		12/13/05 2234	dpk
	1,2,4-Trichlorobenzene, 3541 Low Solid*	17000	U		2500	17000	10.00000	ug/Kg	168237		12/13/05 2234	dpk
	Benzoic acid, 3541 Low Solid*	170000	U		73000	170000	10.00000	ug/Kg	168237		12/13/05 2234	dpk
	Isophorone, 3541 Low Solid*	17000	U		2500	17000	10.00000	ug/Kg	168237		12/13/05 2234	dpk
	2,4-Dimethylphenol, 3541 Low Solid*	33000	U		7900	33000	10.00000	ug/Kg	168237		12/13/05 2234	dpk
	Hexachlorobutadiene, 3541 Low Solid*	17000	U		3900	17000	10.00000	ug/Kg	168237		12/13/05 2234	dpk
	Naphthalene, 3541 Low Solid*	730	J		670	3300	10.00000	ug/Kg	168237		12/13/05 2234	dpk
	2,4-Dichlorophenol, 3541 Low Solid*	33000	U		5700	33000	10.00000	ug/Kg	168237		12/13/05 2234	dpk
	4-Chloroaniline, 3541 Low Solid*	68000	U		7300	68000	10.00000	ug/Kg	168237		12/13/05 2234	dpk
	2,4,6-Trichlorophenol, 3541 Low Solid*	33000	U		6800	33000	10.00000	ug/Kg	168237		12/13/05 2234	dpk
	2,4,5-Trichlorophenol, 3541 Low Solid*	33000	U		7400	33000	10.00000	ug/Kg	168237		12/13/05 2234	dpk
	Hexachlorocyclopentadiene, 3541 Low Solid*	68000	U		12000	68000	10.00000	ug/Kg	168237		12/13/05 2234	dpk
	2-Methylnaphthalene, 3541 Low Solid*	17000	U		3700	17000	10.00000	ug/Kg	168237		12/13/05 2234	dpk
	2-Nitroaniline, 3541 Low Solid*	17000	U		3400	17000	10.00000	ug/Kg	168237		12/13/05 2234	dpk
	2-Chloronaphthalene, 3541 Low Solid*	17000	U		2200	17000	10.00000	ug/Kg	168237		12/13/05 2234	dpk

* In Description = Dry Wgt.

STL Chicago is part of Severn Trent Laboratories, Inc.

LABORATORY TEST RESULTS

Job Number: 242477

Date:12/14/2005

CUSTOMER: AMEC Earth & Environmental PROJECT: GE-ALBUQUERQUE NM ATTN: Bertisabel Custer

Customer Sample ID: SL
Date Sampled.....: 12/01/2005
Time Sampled.....: 09:15
Sample Matrix.....: Sediment

Laboratory Sample ID: 242477-1
Date Received.....: 12/02/2005
Time Received.....: 10:00

TEST METHOD	PARAMETER/TEST DESCRIPTION	SAMPLE RESULT	Q	FLAGS	MDL	RL	DILUTION	UNITS	BATCH	DT	DATE/TIME	TEC
	4-Chloro-3-methylphenol, 3541 Low Solid*	33000	U		5500	33000	10.00000	ug/Kg	168237		12/13/05 2234	dpk
	2,6-Dinitrotoluene, 3541 Low Solid*	17000	U		2500	17000	10.00000	ug/Kg	168237		12/13/05 2234	dpk
	2-Nitrophenol, 3541 Low Solid*	33000	U		7600	33000	10.00000	ug/Kg	168237		12/13/05 2234	dpk
	3-Nitroaniline, 3541 Low Solid*	33000	U		4400	33000	10.00000	ug/Kg	168237		12/13/05 2234	dpk
	Dimethyl phthalate, 3541 Low Solid*	17000	U		2500	17000	10.00000	ug/Kg	168237		12/13/05 2234	dpk
	2,4-Dinitrophenol, 3541 Low Solid*	68000	U		27000	68000	10.00000	ug/Kg	168237		12/13/05 2234	dpk
	Acenaphthylene, 3541 Low Solid*	3300	U		660	3300	10.00000	ug/Kg	168237		12/13/05 2234	dpk
	2,4-Dinitrotoluene, 3541 Low Solid*	17000	U		3800	17000	10.00000	ug/Kg	168237		12/13/05 2234	dpk
	Acenaphthene, 3541 Low Solid*	3300	U		650	3300	10.00000	ug/Kg	168237		12/13/05 2234	dpk
	Dibenzofuran, 3541 Low Solid*	17000	U		2600	17000	10.00000	ug/Kg	168237		12/13/05 2234	dpk
	4-Nitrophenol, 3541 Low Solid*	68000	U		19000	68000	10.00000	ug/Kg	168237		12/13/05 2234	dpk
	Fluorene, 3541 Low Solid*	3300	U		640	3300	10.00000	ug/Kg	168237		12/13/05 2234	dpk
	4-Nitroaniline, 3541 Low Solid*	33000	U		4800	33000	10.00000	ug/Kg	168237		12/13/05 2234	dpk
	4-Bromophenyl phenyl ether, 3541 Low Soli*	17000	U		1900	17000	10.00000	ug/Kg	168237		12/13/05 2234	dpk
	Hexachlorobenzene, 3541 Low Solid*	6800	U		1900	6800	10.00000	ug/Kg	168237		12/13/05 2234	dpk
	Diethyl phthalate, 3541 Low Solid*	17000	U		3600	17000	10.00000	ug/Kg	168237		12/13/05 2234	dpk
	4-Chlorophenyl phenyl ether, 3541 Low Sol*d	17000	U		3400	17000	10.00000	ug/Kg	168237		12/13/05 2234	dpk
	Pentachlorophenol, 3541 Low Solid*	68000	U		19000	68000	10.00000	ug/Kg	168237		12/13/05 2234	dpk
	n-Nitrosodiphenylamine, 3541 Low Solid*	17000	U		1700	17000	10.00000	ug/Kg	168237		12/13/05 2234	dpk
	4,6-Dinitro-2-methylphenol, 3541 Low Soli*	33000	U		9700	33000	10.00000	ug/Kg	168237		12/13/05 2234	dpk
	Phenanthrene, 3541 Low Solid*	3300	U		540	3300	10.00000	ug/Kg	168237		12/13/05 2234	dpk
	Anthracene, 3541 Low Solid*	3300	U		720	3300	10.00000	ug/Kg	168237		12/13/05 2234	dpk
	Carbazole, 3541 Low Solid*	17000	U		2000	17000	10.00000	ug/Kg	168237		12/13/05 2234	dpk
	Di-n-butyl phthalate, 3541 Low Solid*	17000	U		2000	17000	10.00000	ug/Kg	168237		12/13/05 2234	dpk
	Benzidine, 3541 Low Solid*	68000	U		15000	68000	10.00000	ug/Kg	168237		12/13/05 2234	dpk
	Fluoranthene, 3541 Low Solid*	3300	U		630	3300	10.00000	ug/Kg	168237		12/13/05 2234	dpk
	Pyrene, 3541 Low Solid*	3300	U		760	3300	10.00000	ug/Kg	168237		12/13/05 2234	dpk
	Butyl benzyl phthalate, 3541 Low Solid*	17000	U		2400	17000	10.00000	ug/Kg	168237		12/13/05 2234	dpk
	Benzo(a)anthracene, 3541 Low Solid*	3300	U		660	3300	10.00000	ug/Kg	168237		12/13/05 2234	dpk

* In Description = Dry Wgt.

STL Chicago is part of Severn Trent Laboratories, Inc.

LABORATORY TEST RESULTS

Job Number: 242477

Date:12/14/2005

CUSTOMER: AMEC Earth & Environmental PROJECT: GE-ALBUQUERQUE NM ATTN: Bertisabet Custer

Customer Sample ID: SL
Date Sampled.....: 12/01/2005
Time Sampled.....: 09:15
Sample Matrix.....: Sediment

Laboratory Sample ID: 242477-1
Date Received.....: 12/02/2005
Time Received.....: 10:00

TEST METHOD	PARAMETER/TEST DESCRIPTION	SAMPLE RESULT	Q	FLAGS	MDL	RL	DILUTION	UNITS	BATCH	DT	DATE/TIME	TEC
	Chrysene, 3541 Low Solid*	3300	U		680	3300	10.00000	ug/Kg	168237		12/13/05 2234	dpk
	3,3-Dichlorobenzidine, 3541 Low Solid*	17000	U		3400	17000	10.00000	ug/Kg	168237		12/13/05 2234	dpk
	Bis(2-ethylhexyl)phthalate, 3541 Low Soli*	50000			7100	17000	10.00000	ug/Kg	168237		12/13/05 2234	dpk
	Di-n-octyl phthalate, 3541 Low Solid*	17000	U		3000	17000	10.00000	ug/Kg	168237		12/13/05 2234	dpk
	Benzo(b)fluoranthene, 3541 Low Solid*	3300	U		830	3300	10.00000	ug/Kg	168237		12/13/05 2234	dpk
	Benzo(k)fluoranthene, 3541 Low Solid*	3300	U		930	3300	10.00000	ug/Kg	168237		12/13/05 2234	dpk
	Benzo(a)pyrene, 3541 Low Solid*	3300	U		380	3300	10.00000	ug/Kg	168237		12/13/05 2234	dpk
	Indeno(1,2,3-cd)pyrene, 3541 Low Solid*	3300	U		670	3300	10.00000	ug/Kg	168237		12/13/05 2234	dpk
	Dibenzo(a,h)anthracene, 3541 Low Solid*	3300	U		680	3300	10.00000	ug/Kg	168237		12/13/05 2234	dpk
	Benzo(ghi)perylene, 3541 Low Solid*	3300	U		900	3300	10.00000	ug/Kg	168237		12/13/05 2234	dpk
8082	PCB Analysis											
	Aroclor 1016, 3541 Solid*	830	U		280	830	5.00000	ug/Kg	167668		12/06/05 1232	bjt
	Aroclor 1221, 3541 Solid*	830	U		230	830	5.00000	ug/Kg	167668		12/06/05 1232	bjt
	Aroclor 1232, 3541 Solid*	830	U		220	830	5.00000	ug/Kg	167668		12/06/05 1232	bjt
	Aroclor 1242, 3541 Solid*	830	U		240	830	5.00000	ug/Kg	167668		12/06/05 1232	bjt
	Aroclor 1248, 3541 Solid*	830	U		180	830	5.00000	ug/Kg	167668		12/06/05 1232	bjt
	Aroclor 1254, 3541 Solid*	2100			180	830	5.00000	ug/Kg	167668		12/06/05 1232	bjt
	Aroclor 1260, 3541 Solid*	2500			160	830	5.00000	ug/Kg	167668		12/06/05 1232	bjt
8260B	Volatile Organics											
	Dichlorodifluoromethane, High/Med Level*	100	U		23	100	1.0000	ug/Kg	167697		12/07/05 0026	jdn
	Chloromethane, High/Med Level*	100	U		21	100	1.0000	ug/Kg	167697		12/07/05 0026	jdn
	Vinyl chloride, High/Med Level*	26	U		13	26	1.0000	ug/Kg	167697		12/07/05 0026	jdn
	Bromomethane, High/Med Level*	100	U		50	100	1.0000	ug/Kg	167697		12/07/05 0026	jdn
	Chloroethane, High/Med Level*	100	U		20	100	1.0000	ug/Kg	167697		12/07/05 0026	jdn
	Trichlorofluoromethane, High/Med Level*	100	U		17	100	1.0000	ug/Kg	167697		12/07/05 0026	jdn
	1,1-Dichloroethene, High/Med Level*	51	U		14	51	1.0000	ug/Kg	167697		12/07/05 0026	jdn
	Carbon disulfide, High/Med Level*	100	U		9.2	100	1.0000	ug/Kg	167697		12/07/05 0026	jdn

* In Description = Dry Wgt.

STL Chicago is part of Severn Trent Laboratories, Inc.

LABORATORY TEST RESULTS

Job Number: 242477

Date:12/14/2005

CUSTOMER: AMEC Earth & Environmental | PROJECT: GE-ALBUQUERQUE NM | ATTN: Bertisabel Custer

Customer Sample ID: SL
Date Sampled.....: 12/01/2005
Time Sampled.....: 09:15
Sample Matrix.....: Sediment

Laboratory Sample ID: 242477-1
Date Received.....: 12/02/2005
Time Received.....: 10:00

TEST METHOD	PARAMETER/TEST DESCRIPTION	SAMPLE RESULT	Q	FLAGS	MDL	RL	DILUTION	UNITS	BATCH	DT	DATE/TIME	TEC
	Acetone, High/Med Level*	210	U		63	210	1.0000	ug/Kg	167697		12/07/05 0026	jdn
	Methylene chloride, High/Med Level*	100	U		30	100	1.0000	ug/Kg	167697		12/07/05 0026	jdn
	trans-1,2-Dichloroethene, High/Med Level*	51	U		10	51	1.0000	ug/Kg	167697		12/07/05 0026	jdn
	Methyl-tert-butyl-ether (MTBE), High/Med*Level	100	U		12	100	1.0000	ug/Kg	167697		12/07/05 0026	jdn
	1,1-Dichloroethane, High/Med Level*	51	U		10	51	1.0000	ug/Kg	167697		12/07/05 0026	jdn
	2,2-Dichloropropane, High/Med Level*	51	U		10	51	1.0000	ug/Kg	167697		12/07/05 0026	jdn
	cis-1,2-Dichloroethene, High/Med Level*	51	U		14	51	1.0000	ug/Kg	167697		12/07/05 0026	jdn
	2-Butanone (MEK), High/Med Level*	100	U		57	100	1.0000	ug/Kg	167697		12/07/05 0026	jdn
	Bromochloromethane, High/Med Level*	100	U		16	100	1.0000	ug/Kg	167697		12/07/05 0026	jdn
	Chloroform, High/Med Level*	51	U		10	51	1.0000	ug/Kg	167697		12/07/05 0026	jdn
	1,1,1-Trichloroethane, High/Med Level*	51	U		8.1	51	1.0000	ug/Kg	167697		12/07/05 0026	jdn
	1,1-Dichloropropene, High/Med Level*	51	U		22	51	1.0000	ug/Kg	167697		12/07/05 0026	jdn
	Carbon tetrachloride, High/Med Level*	51	U		30	51	1.0000	ug/Kg	167697		12/07/05 0026	jdn
	Benzene, High/Med Level*	26	U		4.5	26	1.0000	ug/Kg	167697		12/07/05 0026	jdn
	1,2-Dichloroethane, High/Med Level*	51	U		13	51	1.0000	ug/Kg	167697		12/07/05 0026	jdn
	Trichloroethene, High/Med Level*	26	U		11	26	1.0000	ug/Kg	167697		12/07/05 0026	jdn
	1,2-Dichloropropane, High/Med Level*	51	U		13	51	1.0000	ug/Kg	167697		12/07/05 0026	jdn
	Dibromomethane, High/Med Level*	100	U		15	100	1.0000	ug/Kg	167697		12/07/05 0026	jdn
	Bromodichloromethane, High/Med Level*	100	U		8.8	100	1.0000	ug/Kg	167697		12/07/05 0026	jdn
	cis-1,3-Dichloropropene, High/Med Level*	51	U		9.6	51	1.0000	ug/Kg	167697		12/07/05 0026	jdn
	4-Methyl-2-pentanone (MIBK), High/Med Lev*l	100	U		65	100	1.0000	ug/Kg	167697		12/07/05 0026	jdn
	Toluene, High/Med Level*	1300			6.0	26	1.0000	ug/Kg	167697		12/07/05 0026	jdn
	trans-1,3-Dichloropropene, High/Med Level*	51	U		19	51	1.0000	ug/Kg	167697		12/07/05 0026	jdn
	1,1,2-Trichloroethane, High/Med Level*	51	U		17	51	1.0000	ug/Kg	167697		12/07/05 0026	jdn
	Tetrachloroethene, High/Med Level*	170			20	51	1.0000	ug/Kg	167697		12/07/05 0026	jdn
	1,3-Dichloropropane, High/Med Level*	51	U		15	51	1.0000	ug/Kg	167697		12/07/05 0026	jdn
	2-Hexanone, High/Med Level*	100	U		63	100	1.0000	ug/Kg	167697		12/07/05 0026	jdn
	Dibromochloromethane, High/Med Level*	100	U		13	100	1.0000	ug/Kg	167697		12/07/05 0026	jdn
	1,2-Dibromoethane (EDB), High/Med Level*	100	U		68	100	1.0000	ug/Kg	167697		12/07/05 0026	jdn

* In Description = Dry Wgt.

STL Chicago is part of Severn Trent Laboratories, Inc.

LABORATORY TEST RESULTS

Job Number: 242477

Date:12/14/2005

CUSTOMER: AMEC Earth & Environmental PROJECT: GE-ALBUQUERQUE NM ATTN: Bertisabel Custer

Customer Sample ID: SL
Date Sampled.....: 12/01/2005
Time Sampled.....: 09:15
Sample Matrix.....: Sediment

Laboratory Sample ID: 242477-1
Date Received.....: 12/02/2005
Time Received.....: 10:00

TEST METHOD	PARAMETER/TEST DESCRIPTION	SAMPLE RESULT	Q	FLAGS	MDL	RL	DILUTION	UNITS	BATCH	DT	DATE/TIME	TEC
	Chlorobenzene, High/Med Level*	51	U		13	51	1.0000	ug/Kg	167697		12/07/05 0026	jdn
	1,1,1,2-Tetrachloroethane, High/Med Level*	100	U		10	100	1.0000	ug/Kg	167697		12/07/05 0026	jdn
	Ethylbenzene, High/Med Level*	690			8.8	26	1.0000	ug/Kg	167697		12/07/05 0026	jdn
	m&p-Xylenes, High/Med Level*	2500			15	51	1.0000	ug/Kg	167697		12/07/05 0026	jdn
	o-Xylene, High/Med Level*	550			7.3	26	1.0000	ug/Kg	167697		12/07/05 0026	jdn
	Styrene, High/Med Level*	51	U		16	51	1.0000	ug/Kg	167697		12/07/05 0026	jdn
	Bromoform, High/Med Level*	100	U		18	100	1.0000	ug/Kg	167697		12/07/05 0026	jdn
	Isopropylbenzene, High/Med Level*	100	U		21	100	1.0000	ug/Kg	167697		12/07/05 0026	jdn
	Bromobenzene, High/Med Level*	100	U		16	100	1.0000	ug/Kg	167697		12/07/05 0026	jdn
	1,1,2,2-Tetrachloroethane, High/Med Level*	51	U		14	51	1.0000	ug/Kg	167697		12/07/05 0026	jdn
	1,2,3-Trichloropropane, High/Med Level*	100	U		24	100	1.0000	ug/Kg	167697		12/07/05 0026	jdn
	n-Propylbenzene, High/Med Level*	100	U		33	100	1.0000	ug/Kg	167697		12/07/05 0026	jdn
	2-Chlorotoluene, High/Med Level*	51	U		25	51	1.0000	ug/Kg	167697		12/07/05 0026	jdn
	1,3,5-Trimethylbenzene, High/Med Level*	100	U		28	100	1.0000	ug/Kg	167697		12/07/05 0026	jdn
	4-Chlorotoluene, High/Med Level*	51	U		33	51	1.0000	ug/Kg	167697		12/07/05 0026	jdn
	tert-Butylbenzene, High/Med Level*	51	U		30	51	1.0000	ug/Kg	167697		12/07/05 0026	jdn
	1,2,4-Trimethylbenzene, High/Med Level*	170			25	100	1.0000	ug/Kg	167697		12/07/05 0026	jdn
	sec-Butylbenzene, High/Med Level*	51	U		30	51	1.0000	ug/Kg	167697		12/07/05 0026	jdn
	p-Isopropyltoluene, High/Med Level*	210			34	100	1.0000	ug/Kg	167697		12/07/05 0026	jdn
	n-Butylbenzene, High/Med Level*	51	U		45	51	1.0000	ug/Kg	167697		12/07/05 0026	jdn
	1,2-Dibromo-3-chloropropane, High/Med Lev*l	100	U	*	36	100	1.0000	ug/Kg	167697		12/07/05 0026	jdn
	1,2,4-Trichlorobenzene, High/Med Level*	100	U		66	100	1.0000	ug/Kg	167697		12/07/05 0026	jdn
	Hexachlorobutadiene, High/Med Level*	100	U		40	100	1.0000	ug/Kg	167697		12/07/05 0026	jdn
	1,2,3-Trichlorobenzene, High/Med Level*	100	U		51	100	1.0000	ug/Kg	167697		12/07/05 0026	jdn
Method	% Solids Determination											
	% Solids, Solid	97.2			0.10	0.10	1	%	167370		12/02/05 1526	pfk
	% Moisture, Solid	2.8			0.10	0.10	1	%	167370		12/02/05 1526	pfk

* In Description = Dry Wgt.

STL Chicago is part of Severn Trent Laboratories, Inc.

LABORATORY TEST RESULTS

Job Number: 242477

Date: 12/14/2005

CUSTOMER: AMEC Earth & Environmental | PROJECT: GE-ALBUQUERQUE NM | ATTN: Bertisabel Custer

Customer Sample ID: SL
Date Sampled.....: 12/01/2005
Time Sampled.....: 09:15
Sample Matrix.....: Sediment

Laboratory Sample ID: 242477-1
Date Received.....: 12/02/2005
Time Received.....: 10:00

TEST METHOD	PARAMETER/TEST DESCRIPTION	SAMPLE RESULT	Q	FLAGS	MDL	RL	DILUTION	UNITS	BATCH	DT	DATE/TIME	TEC
7471A	Mercury (CVAA) Solids											
	Mercury, Solid*	0.54			0.013	0.034	2	mg/Kg	167613		12/06/05 1457	gok
6010B	Metals Analysis (ICAP Trace)											
	Arsenic, Solid*	6.9			0.36	0.97	1	mg/Kg	167496		12/05/05 1141	tds
	Barium, Solid*	590			0.070	0.97	1	mg/Kg	167496		12/05/05 1141	tds
	Cadmium, Solid*	15			0.056	0.19	1	mg/Kg	167496		12/05/05 1141	tds
	Chromium, Solid*	150			0.097	0.97	1	mg/Kg	167496		12/05/05 1141	tds
	Lead, Solid*	650			0.24	0.48	1	mg/Kg	167496		12/05/05 1141	tds
	Selenium, Solid*	1.1			0.44	0.97	1	mg/Kg	167496		12/05/05 1141	tds
	Silver, Solid*	3.2			0.097	0.48	1	mg/Kg	167496		12/05/05 1141	tds

* In Description = Dry Wgt.

STL Chicago is part of Severn Trent Laboratories, Inc.

LABORATORY TEST RESULTS

Job Number: 242477

Date:12/14/2005

CUSTOMER: AMEC Earth & Environmental PROJECT: GE-ALBUQUERQUE NM ATTN: Bertisabel Custer

Customer Sample ID: DW1-15'
Date Sampled.....: 12/01/2005
Time Sampled.....: 10:10
Sample Matrix.....: Soil

Laboratory Sample ID: 242477-2
Date Received.....: 12/02/2005
Time Received.....: 10:00

TEST METHOD	PARAMETER/TEST DESCRIPTION	SAMPLE RESULT	Q	FLAGS	MDL	RL	DILUTION	UNITS	BATCH	DT	DATE/TIME	TEC
8082	PCB Analysis											
	Aroclor 1016, 3541 Solid*	1800	U		610	1800	100.000	ug/Kg	167668		12/06/05 1257	bjt
	Aroclor 1221, 3541 Solid*	1800	U		500	1800	100.000	ug/Kg	167668		12/06/05 1257	bjt
	Aroclor 1232, 3541 Solid*	1800	U		490	1800	100.000	ug/Kg	167668		12/06/05 1257	bjt
	Aroclor 1242, 3541 Solid*	1800	U		530	1800	100.000	ug/Kg	167668		12/06/05 1257	bjt
	Aroclor 1248, 3541 Solid*	1800	U		390	1800	100.000	ug/Kg	167668		12/06/05 1257	bjt
	Aroclor 1254, 3541 Solid*	25000			400	1800	100.000	ug/Kg	167668		12/06/05 1257	bjt
	Aroclor 1260, 3541 Solid*	6900			360	1800	100.000	ug/Kg	167668		12/06/05 1257	bjt
Method	% Solids Determination											
	% Solids, Solid	90.8			0.10	0.10	1	%	167370		12/02/05 1527	pfk
	% Moisture, Solid	9.2			0.10	0.10	1	%	167370		12/02/05 1527	pfk
8260B	Volatile Organics											
	Dichlorodifluoromethane, Solid*	5.5	U		1.0	5.5	1.00000	ug/Kg	167704		12/05/05 1113	jdn
	Chloromethane, Solid*	5.5	U		1.4	5.5	1.00000	ug/Kg	167704		12/05/05 1113	jdn
	Vinyl chloride, Solid*	5.5	U		0.86	5.5	1.00000	ug/Kg	167704		12/05/05 1113	jdn
	Bromomethane, Solid*	5.5	U		3.4	5.5	1.00000	ug/Kg	167704		12/05/05 1113	jdn
	Chloroethane, Solid*	5.5	U		3.4	5.5	1.00000	ug/Kg	167704		12/05/05 1113	jdn
	Trichlorofluoromethane, Solid*	5.5	U		1.7	5.5	1.00000	ug/Kg	167704		12/05/05 1113	jdn
	1,1-Dichloroethene, Solid*	5.5	U		1.4	5.5	1.00000	ug/Kg	167704		12/05/05 1113	jdn
	Carbon disulfide, Solid*	5.5	U		1.1	5.5	1.00000	ug/Kg	167704		12/05/05 1113	jdn
	Acetone, Solid*	5.5	U		4.7	5.5	1.00000	ug/Kg	167704		12/05/05 1113	jdn
	Methylene chloride, Solid*	5.5	U		1.8	5.5	1.00000	ug/Kg	167704		12/05/05 1113	jdn
	trans-1,2-Dichloroethene, Solid*	5.5	U		0.85	5.5	1.00000	ug/Kg	167704		12/05/05 1113	jdn
	Methyl-tert-butyl-ether (MTBE), Solid*	5.5	U		0.61	5.5	1.00000	ug/Kg	167704		12/05/05 1113	jdn
	1,1-Dichloroethane, Solid*	5.5	U		0.65	5.5	1.00000	ug/Kg	167704		12/05/05 1113	jdn
	2,2-Dichloropropane, Solid*	5.5	U		1.5	5.5	1.00000	ug/Kg	167704		12/05/05 1113	jdn
	cis-1,2-Dichloroethene, Solid*	5.5	U		0.62	5.5	1.00000	ug/Kg	167704		12/05/05 1113	jdn

* In Description = Dry Wgt.

STL Chicago is part of Severn Trent Laboratories, Inc.

LABORATORY TEST RESULTS

Job Number: 242477

Date: 12/14/2005

CUSTOMER: AMEC Earth & Environmental PROJECT: GE-ALBUQUERQUE NM ATTN: Bertisabet Custer

Customer Sample ID: DW1-15'
Date Sampled.....: 12/01/2005
Time Sampled.....: 10:10
Sample Matrix.....: Soil

Laboratory Sample ID: 242477-2
Date Received.....: 12/02/2005
Time Received.....: 10:00

TEST METHOD	PARAMETER/TEST DESCRIPTION	SAMPLE RESULT	Q	FLAGS	MDL	RL	DILUTION	UNITS	BATCH	DT	DATE/TIME	TEC
	2-Butanone (MEK), Solid*	5.5	U		2.4	5.5	1.00000	ug/Kg	167704		12/05/05 1113	jdn
	Bromochloromethane, Solid*	5.5	U		0.83	5.5	1.00000	ug/Kg	167704		12/05/05 1113	jdn
	Chloroform, Solid*	5.5	U		0.75	5.5	1.00000	ug/Kg	167704		12/05/05 1113	jdn
	1,1,1-Trichloroethane, Solid*	5.5	U		0.79	5.5	1.00000	ug/Kg	167704		12/05/05 1113	jdn
	1,1-Dichloropropene, Solid*	5.5	U		0.79	5.5	1.00000	ug/Kg	167704		12/05/05 1113	jdn
	Carbon tetrachloride, Solid*	5.5	U		0.80	5.5	1.00000	ug/Kg	167704		12/05/05 1113	jdn
	Benzene, Solid*	5.5	U		0.76	5.5	1.00000	ug/Kg	167704		12/05/05 1113	jdn
	1,2-Dichloroethane, Solid*	5.5	U		0.61	5.5	1.00000	ug/Kg	167704		12/05/05 1113	jdn
	Trichloroethene, Solid*	5.5	U		0.73	5.5	1.00000	ug/Kg	167704		12/05/05 1113	jdn
	1,2-Dichloropropane, Solid*	5.5	U		0.61	5.5	1.00000	ug/Kg	167704		12/05/05 1113	jdn
	Dibromomethane, Solid*	5.5	U		0.88	5.5	1.00000	ug/Kg	167704		12/05/05 1113	jdn
	Bromodichloromethane, Solid*	5.5	U		0.63	5.5	1.00000	ug/Kg	167704		12/05/05 1113	jdn
	cis-1,3-Dichloropropene, Solid*	5.5	U		0.64	5.5	1.00000	ug/Kg	167704		12/05/05 1113	jdn
	4-Methyl-2-pentanone (MIBK), Solid*	5.5	U		0.79	5.5	1.00000	ug/Kg	167704		12/05/05 1113	jdn
	Toluene, Solid*	5.5	U		1.9	5.5	1.00000	ug/Kg	167704		12/05/05 1113	jdn
	trans-1,3-Dichloropropene, Solid*	5.5	U		0.66	5.5	1.00000	ug/Kg	167704		12/05/05 1113	jdn
	1,1,2-Trichloroethane, Solid*	5.5	U		0.90	5.5	1.00000	ug/Kg	167704		12/05/05 1113	jdn
	Tetrachloroethene, Solid*	5.5	U		0.99	5.5	1.00000	ug/Kg	167704		12/05/05 1113	jdn
	1,3-Dichloropropane, Solid*	5.5	U		0.67	5.5	1.00000	ug/Kg	167704		12/05/05 1113	jdn
	2-Hexanone, Solid*	5.5	U		1.3	5.5	1.00000	ug/Kg	167704		12/05/05 1113	jdn
	Dibromochloromethane, Solid*	5.5	U		0.72	5.5	1.00000	ug/Kg	167704		12/05/05 1113	jdn
	1,2-Dibromoethane (EDB), Solid*	5.5	U		0.70	5.5	1.00000	ug/Kg	167704		12/05/05 1113	jdn
	Chlorobenzene, Solid*	5.5	U		0.62	5.5	1.00000	ug/Kg	167704		12/05/05 1113	jdn
	1,1,1,2-Tetrachloroethane, Solid*	5.5	U		0.66	5.5	1.00000	ug/Kg	167704		12/05/05 1113	jdn
	Ethylbenzene, Solid*	5.5	U		0.70	5.5	1.00000	ug/Kg	167704		12/05/05 1113	jdn
	m&p-Xylenes, Solid*	11	U		1.3	11	1.00000	ug/Kg	167704		12/05/05 1113	jdn
	o-Xylene, Solid*	5.5	U		0.68	5.5	1.00000	ug/Kg	167704		12/05/05 1113	jdn
	Styrene, Solid*	5.5	U		0.68	5.5	1.00000	ug/Kg	167704		12/05/05 1113	jdn
	Bromoform, Solid*	5.5	U		0.81	5.5	1.00000	ug/Kg	167704		12/05/05 1113	jdn

* In Description = Dry Wgt.

STL Chicago is part of Severn Trent Laboratories, Inc.

LABORATORY TEST RESULTS

Job Number: 242477

Date:12/14/2005

CUSTOMER: AMEC Earth & Environmental | PROJECT: GE-ALBUQUERQUE NM | ATTN: Bertisabel Custer

Customer Sample ID: DW1-15'
Date Sampled.....: 12/01/2005
Time Sampled.....: 10:10
Sample Matrix.....: Soil

Laboratory Sample ID: 242477-2
Date Received.....: 12/02/2005
Time Received.....: 10:00

TEST METHOD	PARAMETER/TEST DESCRIPTION	SAMPLE RESULT	Q	FLAGS	MDL	RL	DILUTION	UNITS	BATCH	DT	DATE/TIME	TEC
	Isopropylbenzene, Solid*	5.5	U		0.75	5.5	1.00000	ug/Kg	167704		12/05/05 1113	jdn
	Bromobenzene, Solid*	5.5	U		0.54	5.5	1.00000	ug/Kg	167704		12/05/05 1113	jdn
	1,1,2,2-Tetrachloroethane, Solid*	5.5	U		0.78	5.5	1.00000	ug/Kg	167704		12/05/05 1113	jdn
	1,2,3-Trichloropropane, Solid*	5.5	U		1.3	5.5	1.00000	ug/Kg	167704		12/05/05 1113	jdn
	n-Propylbenzene, Solid*	5.5	U		0.81	5.5	1.00000	ug/Kg	167704		12/05/05 1113	jdn
	2-Chlorotoluene, Solid*	5.5	U		0.73	5.5	1.00000	ug/Kg	167704		12/05/05 1113	jdn
	1,3,5-Trimethylbenzene, Solid*	5.5	U		0.89	5.5	1.00000	ug/Kg	167704		12/05/05 1113	jdn
	4-Chlorotoluene, Solid*	5.5	U		0.76	5.5	1.00000	ug/Kg	167704		12/05/05 1113	jdn
	tert-Butylbenzene, Solid*	5.5	U		0.86	5.5	1.00000	ug/Kg	167704		12/05/05 1113	jdn
	1,2,4-Trimethylbenzene, Solid*	5.5	U		0.94	5.5	1.00000	ug/Kg	167704		12/05/05 1113	jdn
	sec-Butylbenzene, Solid*	5.5	U		0.93	5.5	1.00000	ug/Kg	167704		12/05/05 1113	jdn
	p-Isopropyltoluene, Solid*	5.5	U		0.90	5.5	1.00000	ug/Kg	167704		12/05/05 1113	jdn
	n-Butylbenzene, Solid*	5.5	U		1.2	5.5	1.00000	ug/Kg	167704		12/05/05 1113	jdn
	1,2-Dibromo-3-chloropropane, Solid*	5.5	U		1.7	5.5	1.00000	ug/Kg	167704		12/05/05 1113	jdn
	1,2,4-Trichlorobenzene, Solid*	5.5	U		1.3	5.5	1.00000	ug/Kg	167704		12/05/05 1113	jdn
	Hexachlorobutadiene, Solid*	5.5	U		2.9	5.5	1.00000	ug/Kg	167704		12/05/05 1113	jdn
	1,2,3-Trichlorobenzene, Solid*	5.5	U		1.2	5.5	1.00000	ug/Kg	167704		12/05/05 1113	jdn

* In Description = Dry Wgt.

STL Chicago is part of Severn Trent Laboratories, Inc.

LABORATORY TEST RESULTS

Job Number: 242477

Date:12/14/2005

CUSTOMER: AMEC Earth & Environmental PROJECT: GE-ALBUQUERQUE NM ATTN: Bertisabel Custer

Customer Sample ID: DW2-15'
Date Sampled.....: 12/01/2005
Time Sampled.....: 10:15
Sample Matrix.....: Soil

Laboratory Sample ID: 242477-3
Date Received.....: 12/02/2005
Time Received.....: 10:00

TEST METHOD	PARAMETER/TEST DESCRIPTION	SAMPLE RESULT	Q	FLAGS	MDL	RL	DILUTION	UNITS	BATCH	DT	DATE/TIME	TEC
8082	PCB Analysis											
	Aroclor 1016, 3541 Solid*	85	U		29	85	5.00000	ug/Kg	167668		12/06/05 2338	bjt
	Aroclor 1221, 3541 Solid*	85	U		23	85	5.00000	ug/Kg	167668		12/06/05 2338	bjt
	Aroclor 1232, 3541 Solid*	85	U		23	85	5.00000	ug/Kg	167668		12/06/05 2338	bjt
	Aroclor 1242, 3541 Solid*	85	U		25	85	5.00000	ug/Kg	167668		12/06/05 2338	bjt
	Aroclor 1248, 3541 Solid*	85	U		18	85	5.00000	ug/Kg	167668		12/06/05 2338	bjt
	Aroclor 1254, 3541 Solid*	310			19	85	5.00000	ug/Kg	167668		12/06/05 2338	bjt
	Aroclor 1260, 3541 Solid*	440			17	85	5.00000	ug/Kg	167668		12/06/05 2338	bjt
8260B	Volatile Organics											
	Dichlorodifluoromethane, High/Med Level*	110	U		24	110	1.0000	ug/Kg	167697		12/07/05 0050	jdn
	Chloromethane, High/Med Level*	110	U		22	110	1.0000	ug/Kg	167697		12/07/05 0050	jdn
	Vinyl chloride, High/Med Level*	27	U		14	27	1.0000	ug/Kg	167697		12/07/05 0050	jdn
	Bromomethane, High/Med Level*	110	U		52	110	1.0000	ug/Kg	167697		12/07/05 0050	jdn
	Chloroethane, High/Med Level*	110	U		21	110	1.0000	ug/Kg	167697		12/07/05 0050	jdn
	Trichlorofluoromethane, High/Med Level*	110	U		18	110	1.0000	ug/Kg	167697		12/07/05 0050	jdn
	1,1-Dichloroethene, High/Med Level*	54	U		15	54	1.0000	ug/Kg	167697		12/07/05 0050	jdn
	Carbon disulfide, High/Med Level*	110	U		9.5	110	1.0000	ug/Kg	167697		12/07/05 0050	jdn
	Acetone, High/Med Level*	210	U		66	210	1.0000	ug/Kg	167697		12/07/05 0050	jdn
	Methylene chloride, High/Med Level*	110	U		32	110	1.0000	ug/Kg	167697		12/07/05 0050	jdn
	trans-1,2-Dichloroethene, High/Med Level*	54	U		11	54	1.0000	ug/Kg	167697		12/07/05 0050	jdn
	Methyl-tert-butyl-ether (MTBE), High/Med*Level	110	U		13	110	1.0000	ug/Kg	167697		12/07/05 0050	jdn
	1,1-Dichloroethane, High/Med Level*	54	U		11	54	1.0000	ug/Kg	167697		12/07/05 0050	jdn
	2,2-Dichloropropane, High/Med Level*	54	U		10	54	1.0000	ug/Kg	167697		12/07/05 0050	jdn
	cis-1,2-Dichloroethene, High/Med Level*	54	U		15	54	1.0000	ug/Kg	167697		12/07/05 0050	jdn
	2-Butanone (MEK), High/Med Level*	110	U		59	110	1.0000	ug/Kg	167697		12/07/05 0050	jdn
	Bromochloromethane, High/Med Level*	110	U		17	110	1.0000	ug/Kg	167697		12/07/05 0050	jdn
	Chloroform, High/Med Level*	54	U		11	54	1.0000	ug/Kg	167697		12/07/05 0050	jdn
	1,1,1-Trichloroethane, High/Med Level*	54	U		8.5	54	1.0000	ug/Kg	167697		12/07/05 0050	jdn

* In Description = Dry Wgt.

STL Chicago is part of Severn Trent Laboratories, Inc.

LABORATORY TEST RESULTS

Job Number: 242477

Date: 12/14/2005

CUSTOMER: AMEC Earth & Environmental PROJECT: GE-ALBUQUERQUE NM ATTN: Bertisabel Custer

Customer Sample ID: DW2-15'
Date Sampled.....: 12/01/2005
Time Sampled.....: 10:15
Sample Matrix.....: Soil

Laboratory Sample ID: 242477-3
Date Received.....: 12/02/2005
Time Received.....: 10:00

TEST METHOD	PARAMETER/TEST DESCRIPTION	SAMPLE RESULT	Q	FLAGS	MDL	RL	DILUTION	UNITS	BATCH	DT	DATE/TIME	TEC
	1,1-Dichloropropene, High/Med Level*	54	U		22	54	1.0000	ug/Kg	167697		12/07/05 0050	jdn
	Carbon tetrachloride, High/Med Level*	54	U		31	54	1.0000	ug/Kg	167697		12/07/05 0050	jdn
	Benzene, High/Med Level*	27	U		4.7	27	1.0000	ug/Kg	167697		12/07/05 0050	jdn
	1,2-Dichloroethane, High/Med Level*	54	U		14	54	1.0000	ug/Kg	167697		12/07/05 0050	jdn
	Trichloroethene, High/Med Level*	27	U		12	27	1.0000	ug/Kg	167697		12/07/05 0050	jdn
	1,2-Dichloropropane, High/Med Level*	54	U		14	54	1.0000	ug/Kg	167697		12/07/05 0050	jdn
	Dibromomethane, High/Med Level*	110	U		16	110	1.0000	ug/Kg	167697		12/07/05 0050	jdn
	Bromodichloromethane, High/Med Level*	110	U		9.2	110	1.0000	ug/Kg	167697		12/07/05 0050	jdn
	cis-1,3-Dichloropropene, High/Med Level*	54	U		10	54	1.0000	ug/Kg	167697		12/07/05 0050	jdn
	4-Methyl-2-pentanone (MIBK), High/Med Lev*l	110	U		68	110	1.0000	ug/Kg	167697		12/07/05 0050	jdn
	Toluene, High/Med Level*	27	U		6.2	27	1.0000	ug/Kg	167697		12/07/05 0050	jdn
	trans-1,3-Dichloropropene, High/Med Level*	54	U		20	54	1.0000	ug/Kg	167697		12/07/05 0050	jdn
	1,1,2-Trichloroethane, High/Med Level*	54	U		18	54	1.0000	ug/Kg	167697		12/07/05 0050	jdn
	Tetrachloroethene, High/Med Level*	200			21	54	1.0000	ug/Kg	167697		12/07/05 0050	jdn
	1,3-Dichloropropane, High/Med Level*	54	U		16	54	1.0000	ug/Kg	167697		12/07/05 0050	jdn
	2-Hexanone, High/Med Level*	110	U		66	110	1.0000	ug/Kg	167697		12/07/05 0050	jdn
	Dibromochloromethane, High/Med Level*	110	U		14	110	1.0000	ug/Kg	167697		12/07/05 0050	jdn
	1,2-Dibromoethane (EDB), High/Med Level*	110	U		71	110	1.0000	ug/Kg	167697		12/07/05 0050	jdn
	Chlorobenzene, High/Med Level*	54	U		13	54	1.0000	ug/Kg	167697		12/07/05 0050	jdn
	1,1,1,2-Tetrachloroethane, High/Med Level*	110	U		11	110	1.0000	ug/Kg	167697		12/07/05 0050	jdn
	Ethylbenzene, High/Med Level*	27	U		9.2	27	1.0000	ug/Kg	167697		12/07/05 0050	jdn
	m&p-Xylenes, High/Med Level*	54	U		15	54	1.0000	ug/Kg	167697		12/07/05 0050	jdn
	o-Xylene, High/Med Level*	27	U		7.6	27	1.0000	ug/Kg	167697		12/07/05 0050	jdn
	Styrene, High/Med Level*	54	U		17	54	1.0000	ug/Kg	167697		12/07/05 0050	jdn
	Bromoform, High/Med Level*	110	U		19	110	1.0000	ug/Kg	167697		12/07/05 0050	jdn
	Isopropylbenzene, High/Med Level*	110	U		22	110	1.0000	ug/Kg	167697		12/07/05 0050	jdn
	Bromobenzene, High/Med Level*	110	U		17	110	1.0000	ug/Kg	167697		12/07/05 0050	jdn
	1,1,2,2-Tetrachloroethane, High/Med Level*	54	U		14	54	1.0000	ug/Kg	167697		12/07/05 0050	jdn
	1,2,3-Trichloropropane, High/Med Level*	110	U		25	110	1.0000	ug/Kg	167697		12/07/05 0050	jdn

* In Description = Dry Wgt.

STL Chicago is part of Severn Trent Laboratories, Inc.

LABORATORY TEST RESULTS

Job Number: 242477

Date:12/14/2005

CUSTOMER: AMEC Earth & Environmental PROJECT: GE-ALBUQUERQUE NM ATTN: Bertisabel Custer

Customer Sample ID: DW2-15'
Date Sampled.....: 12/01/2005
Time Sampled.....: 10:15
Sample Matrix.....: Soil

Laboratory Sample ID: 242477-3
Date Received.....: 12/02/2005
Time Received.....: 10:00

TEST METHOD	PARAMETER/TEST DESCRIPTION	SAMPLE RESULT	Q	FLAGS	MDL	RL	DILUTION	UNITS	BATCH	DT	DATE/TIME	TEC
	n-Propylbenzene, High/Med Level*	110	U		34	110	1.0000	ug/Kg	167697		12/07/05 0050	jdn
	2-Chlorotoluene, High/Med Level*	54	U		26	54	1.0000	ug/Kg	167697		12/07/05 0050	jdn
	1,3,5-Trimethylbenzene, High/Med Level*	110	U		29	110	1.0000	ug/Kg	167697		12/07/05 0050	jdn
	4-Chlorotoluene, High/Med Level*	54	U		34	54	1.0000	ug/Kg	167697		12/07/05 0050	jdn
	tert-Butylbenzene, High/Med Level*	54	U		31	54	1.0000	ug/Kg	167697		12/07/05 0050	jdn
	1,2,4-Trimethylbenzene, High/Med Level*	110	U		26	110	1.0000	ug/Kg	167697		12/07/05 0050	jdn
	sec-Butylbenzene, High/Med Level*	54	U		32	54	1.0000	ug/Kg	167697		12/07/05 0050	jdn
	p-Isopropyltoluene, High/Med Level*	110	U		36	110	1.0000	ug/Kg	167697		12/07/05 0050	jdn
	n-Butylbenzene, High/Med Level*	54	U		47	54	1.0000	ug/Kg	167697		12/07/05 0050	jdn
	1,2-Dibromo-3-chloropropane, High/Med Lev*l	110	U	*	37	110	1.0000	ug/Kg	167697		12/07/05 0050	jdn
	1,2,4-Trichlorobenzene, High/Med Level*	590			69	110	1.0000	ug/Kg	167697		12/07/05 0050	jdn
	Hexachlorobutadiene, High/Med Level*	110	U		42	110	1.0000	ug/Kg	167697		12/07/05 0050	jdn
	1,2,3-Trichlorobenzene, High/Med Level*	10000			53	110	1.0000	ug/Kg	167697		12/07/05 0050	jdn
Method	% Solids Determination											
	% Solids, Solid	93.3			0.10	0.10	1	%	167370		12/02/05 1528	pfk
	% Moisture, Solid	6.7			0.10	0.10	1	%	167370		12/02/05 1528	pfk

* In Description = Dry Wgt.

STL Chicago is part of Severn Trent Laboratories, Inc.

LABORATORY TEST RESULTS

Job Number: 242477

Date: 12/14/2005

CUSTOMER: AMEC Earth & Environmental | PROJECT: GE-ALBUQUERQUE NM | ATTN: Bertisabel Custer

Customer Sample ID: DW3-15'
Date Sampled.....: 12/01/2005
Time Sampled.....: 10:20
Sample Matrix.....: Soil

Laboratory Sample ID: 242477-4
Date Received.....: 12/02/2005
Time Received.....: 10:00

TEST METHOD	PARAMETER/TEST DESCRIPTION	SAMPLE RESULT	Q	FLAGS	MDL	RL	DILUTION	UNITS	BATCH	DT	DATE/TIME	TEC
8082	PCB Analysis											
	Aroclor 1016, 3541 Solid*	87	U		29	87	5.00000	ug/Kg	167668		12/06/05 1411	bjt
	Aroclor 1221, 3541 Solid*	87	U		24	87	5.00000	ug/Kg	167668		12/06/05 1411	bjt
	Aroclor 1232, 3541 Solid*	87	U		23	87	5.00000	ug/Kg	167668		12/06/05 1411	bjt
	Aroclor 1242, 3541 Solid*	87	U		26	87	5.00000	ug/Kg	167668		12/06/05 1411	bjt
	Aroclor 1248, 3541 Solid*	87	U		19	87	5.00000	ug/Kg	167668		12/06/05 1411	bjt
	Aroclor 1254, 3541 Solid*	87	U		19	87	5.00000	ug/Kg	167668		12/06/05 1411	bjt
	Aroclor 1260, 3541 Solid*	300			17	87	5.00000	ug/Kg	167668		12/06/05 1411	bjt
Method	% Solids Determination											
	% Solids, Solid	93.4			0.10	0.10	1	%	167370		12/02/05 1529	pfk
	% Moisture, Solid	6.6			0.10	0.10	1	%	167370		12/02/05 1529	pfk
8260B	Volatile Organics											
	Dichlorodifluoromethane, Solid*	5.4	U		1.0	5.4	1.00000	ug/Kg	167704		12/05/05 1137	jdn
	Chloromethane, Solid*	5.4	U		1.4	5.4	1.00000	ug/Kg	167704		12/05/05 1137	jdn
	Vinyl chloride, Solid*	5.4	U		0.84	5.4	1.00000	ug/Kg	167704		12/05/05 1137	jdn
	Bromomethane, Solid*	5.4	U		3.3	5.4	1.00000	ug/Kg	167704		12/05/05 1137	jdn
	Chloroethane, Solid*	5.4	U		3.3	5.4	1.00000	ug/Kg	167704		12/05/05 1137	jdn
	Trichlorofluoromethane, Solid*	5.4	U		1.6	5.4	1.00000	ug/Kg	167704		12/05/05 1137	jdn
	1,1-Dichloroethene, Solid*	5.4	U		1.4	5.4	1.00000	ug/Kg	167704		12/05/05 1137	jdn
	Carbon disulfide, Solid*	5.4	U		1.1	5.4	1.00000	ug/Kg	167704		12/05/05 1137	jdn
	Acetone, Solid*	5.4	U		4.6	5.4	1.00000	ug/Kg	167704		12/05/05 1137	jdn
	Methylene chloride, Solid*	5.4	U		1.7	5.4	1.00000	ug/Kg	167704		12/05/05 1137	jdn
	trans-1,2-Dichloroethene, Solid*	5.4	U		0.82	5.4	1.00000	ug/Kg	167704		12/05/05 1137	jdn
	Methyl-tert-butyl-ether (MTBE), Solid*	5.4	U		0.59	5.4	1.00000	ug/Kg	167704		12/05/05 1137	jdn
	1,1-Dichloroethane, Solid*	5.4	U		0.63	5.4	1.00000	ug/Kg	167704		12/05/05 1137	jdn
	2,2-Dichloropropane, Solid*	5.4	U		1.5	5.4	1.00000	ug/Kg	167704		12/05/05 1137	jdn
	cis-1,2-Dichloroethene, Solid*	5.4	U		0.60	5.4	1.00000	ug/Kg	167704		12/05/05 1137	jdn

* In Description = Dry Wgt.

STL Chicago is part of Severn Trent Laboratories, Inc.

LABORATORY TEST RESULTS

Job Number: 242477

Date:12/14/2005

CUSTOMER: AMEC Earth & Environmental PROJECT: GE-ALBUQUERQUE NM ATTN: Bettisabel Custer

Customer Sample ID: DW3-15'
Date Sampled.....: 12/01/2005
Time Sampled.....: 10:20
Sample Matrix.....: Soil

Laboratory Sample ID: 242477-4
Date Received.....: 12/02/2005
Time Received.....: 10:00

TEST METHOD	PARAMETER/TEST DESCRIPTION	SAMPLE RESULT	Q	FLAGS	MDL	RL	DILUTION	UNITS	BATCH	DT	DATE/TIME	TECH
	2-Butanone (MEK), Solid*	5.4	U		2.4	5.4	1.00000	ug/Kg	167704		12/05/05 1137	jdn
	Bromochloromethane, Solid*	5.4	U		0.80	5.4	1.00000	ug/Kg	167704		12/05/05 1137	jdn
	Chloroform, Solid*	5.4	U		0.73	5.4	1.00000	ug/Kg	167704		12/05/05 1137	jdn
	1,1,1-Trichloroethane, Solid*	5.4	U		0.77	5.4	1.00000	ug/Kg	167704		12/05/05 1137	jdn
	1,1-Dichloropropene, Solid*	5.4	U		0.77	5.4	1.00000	ug/Kg	167704		12/05/05 1137	jdn
	Carbon tetrachloride, Solid*	5.4	U		0.78	5.4	1.00000	ug/Kg	167704		12/05/05 1137	jdn
	Benzene, Solid*	5.4	U		0.74	5.4	1.00000	ug/Kg	167704		12/05/05 1137	jdn
	1,2-Dichloroethane, Solid*	5.4	U		0.59	5.4	1.00000	ug/Kg	167704		12/05/05 1137	jdn
	Trichloroethene, Solid*	5.4	U		0.71	5.4	1.00000	ug/Kg	167704		12/05/05 1137	jdn
	1,2-Dichloropropane, Solid*	5.4	U		0.59	5.4	1.00000	ug/Kg	167704		12/05/05 1137	jdn
	Dibromomethane, Solid*	5.4	U		0.86	5.4	1.00000	ug/Kg	167704		12/05/05 1137	jdn
	Bromodichloromethane, Solid*	5.4	U		0.61	5.4	1.00000	ug/Kg	167704		12/05/05 1137	jdn
	cis-1,3-Dichloropropene, Solid*	5.4	U		0.62	5.4	1.00000	ug/Kg	167704		12/05/05 1137	jdn
	4-Methyl-2-pentanone (MIBK), Solid*	5.4	U		0.77	5.4	1.00000	ug/Kg	167704		12/05/05 1137	jdn
	Toluene, Solid*	5.4	U		1.8	5.4	1.00000	ug/Kg	167704		12/05/05 1137	jdn
	trans-1,3-Dichloropropene, Solid*	5.4	U		0.64	5.4	1.00000	ug/Kg	167704		12/05/05 1137	jdn
	1,1,2-Trichloroethane, Solid*	5.4	U		0.88	5.4	1.00000	ug/Kg	167704		12/05/05 1137	jdn
	Tetrachloroethene, Solid*	5.4	U		0.96	5.4	1.00000	ug/Kg	167704		12/05/05 1137	jdn
	1,3-Dichloropropane, Solid*	5.4	U		0.65	5.4	1.00000	ug/Kg	167704		12/05/05 1137	jdn
	2-Hexanone, Solid*	5.4	U		1.3	5.4	1.00000	ug/Kg	167704		12/05/05 1137	jdn
	Dibromochloromethane, Solid*	5.4	U		0.70	5.4	1.00000	ug/Kg	167704		12/05/05 1137	jdn
	1,2-Dibromoethane (EDB), Solid*	5.4	U		0.69	5.4	1.00000	ug/Kg	167704		12/05/05 1137	jdn
	Chlorobenzene, Solid*	5.4	U		0.60	5.4	1.00000	ug/Kg	167704		12/05/05 1137	jdn
	1,1,1,2-Tetrachloroethane, Solid*	5.4	U		0.64	5.4	1.00000	ug/Kg	167704		12/05/05 1137	jdn
	Ethylbenzene, Solid*	5.4	U		0.69	5.4	1.00000	ug/Kg	167704		12/05/05 1137	jdn
	m&p-Xylenes, Solid*	11	U		1.3	11	1.00000	ug/Kg	167704		12/05/05 1137	jdn
	o-Xylene, Solid*	5.4	U		0.66	5.4	1.00000	ug/Kg	167704		12/05/05 1137	jdn
	Styrene, Solid*	5.4	U		0.66	5.4	1.00000	ug/Kg	167704		12/05/05 1137	jdn
	Bromoform, Solid*	5.4	U		0.79	5.4	1.00000	ug/Kg	167704		12/05/05 1137	jdn

* In Description = Dry Wgt.

STL Chicago is part of Severn Trent Laboratories, Inc.

LABORATORY TEST RESULTS

Job Number: 242477

Date:12/14/2005

CUSTOMER: AMEC Earth & Environmental PROJECT: GE-ALBUQUERQUE NM ATTN: Bertisabel Custer

Customer Sample ID: DW3-15'
Date Sampled.....: 12/01/2005
Time Sampled.....: 10:20
Sample Matrix.....: Soil

Laboratory Sample ID: 242477-4
Date Received.....: 12/02/2005
Time Received.....: 10:00

TEST METHOD	PARAMETER/TEST DESCRIPTION	SAMPLE RESULT	Q	FLAGS	MDL	RL	DILUTION	UNITS	BATCH	DT	DATE/TIME	TEC
	Isopropylbenzene, Solid*	5.4	U		0.73	5.4	1.00000	ug/Kg	167704		12/05/05 1137	jdn
	Bromobenzene, Solid*	5.4	U		0.52	5.4	1.00000	ug/Kg	167704		12/05/05 1137	jdn
	1,1,2,2-Tetrachloroethane, Solid*	5.4	U		0.76	5.4	1.00000	ug/Kg	167704		12/05/05 1137	jdn
	1,2,3-Trichloropropane, Solid*	5.4	U		1.3	5.4	1.00000	ug/Kg	167704		12/05/05 1137	jdn
	n-Propylbenzene, Solid*	5.4	U		0.79	5.4	1.00000	ug/Kg	167704		12/05/05 1137	jdn
	2-Chlorotoluene, Solid*	5.4	U		0.71	5.4	1.00000	ug/Kg	167704		12/05/05 1137	jdn
	1,3,5-Trimethylbenzene, Solid*	5.4	U		0.87	5.4	1.00000	ug/Kg	167704		12/05/05 1137	jdn
	4-Chlorotoluene, Solid*	5.4	U		0.74	5.4	1.00000	ug/Kg	167704		12/05/05 1137	jdn
	tert-Butylbenzene, Solid*	5.4	U		0.84	5.4	1.00000	ug/Kg	167704		12/05/05 1137	jdn
	1,2,4-Trimethylbenzene, Solid*	5.4	U		0.91	5.4	1.00000	ug/Kg	167704		12/05/05 1137	jdn
	sec-Butylbenzene, Solid*	5.4	U		0.90	5.4	1.00000	ug/Kg	167704		12/05/05 1137	jdn
	p-Isopropyltoluene, Solid*	5.4	U		0.88	5.4	1.00000	ug/Kg	167704		12/05/05 1137	jdn
	n-Butylbenzene, Solid*	5.4	U		1.2	5.4	1.00000	ug/Kg	167704		12/05/05 1137	jdn
	1,2-Dibromo-3-chloropropane, Solid*	5.4	U		1.6	5.4	1.00000	ug/Kg	167704		12/05/05 1137	jdn
	1,2,4-Trichlorobenzene, Solid*	5.4	U		1.3	5.4	1.00000	ug/Kg	167704		12/05/05 1137	jdn
	Hexachlorobutadiene, Solid*	5.4	U		2.8	5.4	1.00000	ug/Kg	167704		12/05/05 1137	jdn
	1,2,3-Trichlorobenzene, Solid*	5.4	U		1.2	5.4	1.00000	ug/Kg	167704		12/05/05 1137	jdn

* In Description = Dry Wgt.

STL Chicago is part of Severn Trent Laboratories, Inc.

LABORATORY TEST RESULTS

Job Number: 242477

Date:12/14/2005

CUSTOMER: AMEC Earth & Environmental PROJECT: GE-ALBUQUERQUE NM ATTN: Bertisabel Custer

Customer Sample ID: ME-E13-10'
Date Sampled.....: 12/01/2005
Time Sampled.....: 09:30
Sample Matrix.....: Soil

Laboratory Sample ID: 242477-5
Date Received.....: 12/02/2005
Time Received.....: 10:00

TEST METHOD	PARAMETER/TEST DESCRIPTION	SAMPLE RESULT	Q	FLAGS	MDL	RL	DILUTION	UNITS	BATCH	DT	DATE/TIME	TECH
8082	PCB Analysis											
	Aroclor 1016, 3541 Solid*	16	U		5.4	16	1.00000	ug/Kg	167668		12/06/05 1501	bjt
	Aroclor 1221, 3541 Solid*	16	U		4.5	16	1.00000	ug/Kg	167668		12/06/05 1501	bjt
	Aroclor 1232, 3541 Solid*	16	U		4.4	16	1.00000	ug/Kg	167668		12/06/05 1501	bjt
	Aroclor 1242, 3541 Solid*	16	U		4.8	16	1.00000	ug/Kg	167668		12/06/05 1501	bjt
	Aroclor 1248, 3541 Solid*	16	U		3.5	16	1.00000	ug/Kg	167668		12/06/05 1501	bjt
	Aroclor 1254, 3541 Solid*	16	U		3.6	16	1.00000	ug/Kg	167668		12/06/05 1501	bjt
	Aroclor 1260, 3541 Solid*	16	U		3.2	16	1.00000	ug/Kg	167668		12/06/05 1501	bjt
Method	% Solids Determination											
	% Solids, Solid	98.0			0.10	0.10	1	%	167370		12/02/05 1530	pfk
	% Moisture, Solid	2.0			0.10	0.10	1	%	167370		12/02/05 1530	pfk

* In Description = Dry Wgt.

STL Chicago is part of Severn Trent Laboratories, Inc.

LABORATORY TEST RESULTS

Job Number: 242477

Date:12/14/2005

CUSTOMER: AMEC Earth & Environmental PROJECT: GE-ALBUQUERQUE NM ATTN: Bertisabel Custer

Customer Sample ID: ME-E13-10'-DUP
Date Sampled.....: 12/01/2005
Time Sampled.....: 09:30
Sample Matrix.....: Soil

Laboratory Sample ID: 242477-6
Date Received.....: 12/02/2005
Time Received.....: 10:00

TEST METHOD	PARAMETER/TEST DESCRIPTION	SAMPLE RESULT	Q	FLAGS	MDL	RL	DILUTION	UNITS	BATCH	DT	DATE/TIME	TEC
8082	PCB Analysis											
	Aroclor 1016, 3541 Solid*	17	U		5.5	17	1.00000	ug/Kg	167668		12/06/05 1525	bjt
	Aroclor 1221, 3541 Solid*	17	U		4.6	17	1.00000	ug/Kg	167668		12/06/05 1525	bjt
	Aroclor 1232, 3541 Solid*	17	U		4.5	17	1.00000	ug/Kg	167668		12/06/05 1525	bjt
	Aroclor 1242, 3541 Solid*	17	U		4.9	17	1.00000	ug/Kg	167668		12/06/05 1525	bjt
	Aroclor 1248, 3541 Solid*	17	U		3.6	17	1.00000	ug/Kg	167668		12/06/05 1525	bjt
	Aroclor 1254, 3541 Solid*	17	U		3.7	17	1.00000	ug/Kg	167668		12/06/05 1525	bjt
	Aroclor 1260, 3541 Solid*	17	U		3.3	17	1.00000	ug/Kg	167668		12/06/05 1525	bjt
Method	% Solids Determination											
	% Solids, Solid	97.9			0.10	0.10	1	%	167370		12/02/05 1531	pfk
	% Moisture, Solid	2.1			0.10	0.10	1	%	167370		12/02/05 1531	pfk

* In Description = Dry Wgt.

STL Chicago is part of Severn Trent Laboratories, Inc.

LABORATORY TEST RESULTS

Job Number: 242477

Date:12/14/2005

CUSTOMER: AMEC Earth & Environmental PROJECT: GE-ALBUQUERQUE NM ATTN: Bertisabel Custer

Customer Sample ID: ME-E14-10'
Date Sampled.....: 12/01/2005
Time Sampled.....: 09:35
Sample Matrix.....: Soil

Laboratory Sample ID: 242477-7
Date Received.....: 12/02/2005
Time Received.....: 10:00

TEST METHOD	PARAMETER/TEST DESCRIPTION	SAMPLE RESULT	Q	FLAGS	MDL	RL	DILUTION	UNITS	BATCH	DT	DATE/TIME	TEC
8082	PCB Analysis											
	Aroclor 1016, 3541 Solid*	17	U		5.6	17	1.00000	ug/Kg	167668		12/06/05 1614	bjt
	Aroclor 1221, 3541 Solid*	17	U		4.6	17	1.00000	ug/Kg	167668		12/06/05 1614	bjt
	Aroclor 1232, 3541 Solid*	17	U		4.5	17	1.00000	ug/Kg	167668		12/06/05 1614	bjt
	Aroclor 1242, 3541 Solid*	17	U		4.9	17	1.00000	ug/Kg	167668		12/06/05 1614	bjt
	Aroclor 1248, 3541 Solid*	17	U		3.6	17	1.00000	ug/Kg	167668		12/06/05 1614	bjt
	Aroclor 1254, 3541 Solid*	17	U		3.7	17	1.00000	ug/Kg	167668		12/06/05 1614	bjt
	Aroclor 1260, 3541 Solid*	17	U		3.3	17	1.00000	ug/Kg	167668		12/06/05 1614	bjt
Method	% Solids Determination											
	% Solids, Solid	97.5			0.10	0.10	1	%	167370		12/02/05 1532	pfk
	% Moisture, Solid	2.5			0.10	0.10	1	%	167370		12/02/05 1532	pfk

* In Description = Dry Wgt.

STL Chicago is part of Severn Trent Laboratories, Inc.

LABORATORY TEST RESULTS

Job Number: 242477

Date:12/14/2005

CUSTOMER: AMEC Earth & Environmental PROJECT: GE-ALBUQUERQUE NM ATTN: Berrisabel Custer

Customer Sample ID: NE-D14-10'
Date Sampled.....: 12/01/2005
Time Sampled.....: 09:40
Sample Matrix.....: Soil

Laboratory Sample ID: 242477-8
Date Received.....: 12/02/2005
Time Received.....: 10:00

TEST METHOD	PARAMETER/TEST DESCRIPTION	SAMPLE RESULT	Q	FLAGS	MDL	RL	DILUTION	UNITS	BATCH	DT	DATE/TIME	TEC
8082	PCB Analysis											
	Aroclor 1016, 3541 Solid*	16	U		5.5	16	1.00000	ug/Kg	167668		12/06/05 1752	bjt
	Aroclor 1221, 3541 Solid*	16	U		4.5	16	1.00000	ug/Kg	167668		12/06/05 1752	bjt
	Aroclor 1232, 3541 Solid*	16	U		4.4	16	1.00000	ug/Kg	167668		12/06/05 1752	bjt
	Aroclor 1242, 3541 Solid*	16	U		4.8	16	1.00000	ug/Kg	167668		12/06/05 1752	bjt
	Aroclor 1248, 3541 Solid*	16	U		3.5	16	1.00000	ug/Kg	167668		12/06/05 1752	bjt
	Aroclor 1254, 3541 Solid*	23			3.6	16	1.00000	ug/Kg	167668		12/06/05 1752	bjt
	Aroclor 1260, 3541 Solid*	31			3.2	16	1.00000	ug/Kg	167668		12/06/05 1752	bjt
Method	% Solids Determination											
	% Solids, Solid	97.9			0.10	0.10	1	%	167370		12/02/05 1534	pfk
	% Moisture, Solid	2.1			0.10	0.10	1	%	167370		12/02/05 1534	pfk

* In Description = Dry Wgt.

STL Chicago is part of Severn Trent Laboratories, Inc.

LABORATORY TEST RESULTS

Job Number: 242477

Date:12/14/2005

CUSTOMER: AMEC Earth & Environmental PROJECT: GE-ALBUQUERQUE NM ATTN: Bertisabel Custer

Customer Sample ID: TRIP BLANK
Date Sampled.....: 12/01/2005
Time Sampled.....: 09:15
Sample Matrix.....: Water

Laboratory Sample ID: 242477-9
Date Received.....: 12/02/2005
Time Received.....: 10:00

TEST METHOD	PARAMETER/TEST DESCRIPTION	SAMPLE RESULT	Q	FLAGS	MDL	RL	DILUTION	UNITS	BATCH	DT	DATE/TIME	TEC
8260B	Volatile Organics											
	Dichlorodifluoromethane	1.0	U		0.12	1.0	1.00000	ug/L	167694		12/07/05 0114	jdn
	Chloromethane	1.0	U		0.20	1.0	1.00000	ug/L	167694		12/07/05 0114	jdn
	Vinyl chloride	1.0	U		0.16	1.0	1.00000	ug/L	167694		12/07/05 0114	jdn
	Bromomethane	1.0	U		0.59	1.0	1.00000	ug/L	167694		12/07/05 0114	jdn
	Chloroethane	1.0	U		0.32	1.0	1.00000	ug/L	167694		12/07/05 0114	jdn
	Trichlorofluoromethane	1.0	U		0.14	1.0	1.00000	ug/L	167694		12/07/05 0114	jdn
	1,1-Dichloroethene	1.0	U		0.25	1.0	1.00000	ug/L	167694		12/07/05 0114	jdn
	Carbon disulfide	5.0	U		0.15	5.0	1.00000	ug/L	167694		12/07/05 0114	jdn
	Acetone	5.0	U		1.4	5.0	1.00000	ug/L	167694		12/07/05 0114	jdn
	Methylene chloride	1.0	U		0.24	1.0	1.00000	ug/L	167694		12/07/05 0114	jdn
	trans-1,2-Dichloroethene	1.0	U		0.29	1.0	1.00000	ug/L	167694		12/07/05 0114	jdn
	Methyl-tert-butyl-ether (MTBE)	1.0	U		0.21	1.0	1.00000	ug/L	167694		12/07/05 0114	jdn
	1,1-Dichloroethane	1.0	U		0.15	1.0	1.00000	ug/L	167694		12/07/05 0114	jdn
	2,2-Dichloropropane	1.0	U		0.17	1.0	1.00000	ug/L	167694		12/07/05 0114	jdn
	cis-1,2-Dichloroethene	1.0	U		0.20	1.0	1.00000	ug/L	167694		12/07/05 0114	jdn
	2-Butanone (MEK)	5.0	U		1.0	5.0	1.00000	ug/L	167694		12/07/05 0114	jdn
	Bromochloromethane	1.0	U		0.27	1.0	1.00000	ug/L	167694		12/07/05 0114	jdn
	Chloroform	1.0	U		0.14	1.0	1.00000	ug/L	167694		12/07/05 0114	jdn
	1,1,1-Trichloroethane	1.0	U		0.17	1.0	1.00000	ug/L	167694		12/07/05 0114	jdn
	1,1-Dichloropropene	1.0	U		0.38	1.0	1.00000	ug/L	167694		12/07/05 0114	jdn
	Carbon tetrachloride	1.0	U		0.34	1.0	1.00000	ug/L	167694		12/07/05 0114	jdn
	Benzene	1.0	U		0.23	1.0	1.00000	ug/L	167694		12/07/05 0114	jdn
	1,2-Dichloroethane	1.0	U		0.25	1.0	1.00000	ug/L	167694		12/07/05 0114	jdn
	Trichloroethene	1.0	U		0.13	1.0	1.00000	ug/L	167694		12/07/05 0114	jdn
	1,2-Dichloropropane	1.0	U		0.19	1.0	1.00000	ug/L	167694		12/07/05 0114	jdn
	Dibromomethane	1.0	U		0.21	1.0	1.00000	ug/L	167694		12/07/05 0114	jdn
	Bromodichloromethane	1.0	U		0.22	1.0	1.00000	ug/L	167694		12/07/05 0114	jdn
	cis-1,3-Dichloropropene	1.0	U		0.15	1.0	1.00000	ug/L	167694		12/07/05 0114	jdn

* In Description = Dry Wgt.

STL Chicago is part of Severn Trent Laboratories, Inc.

LABORATORY TEST RESULTS

Job Number: 242477

Date:12/14/2005

CUSTOMER: ANEC Earth & Environmental PROJECT: GE-ALBUQUERQUE NM ATTN: Bertisabel Custer

Customer Sample ID: TRIP BLANK
Date Sampled.....: 12/01/2005
Time Sampled.....: 09:15
Sample Matrix.....: Water

Laboratory Sample ID: 242477-9
Date Received.....: 12/02/2005
Time Received.....: 10:00

TEST METHOD	PARAMETER/TEST DESCRIPTION	SAMPLE RESULT	Q	FLAGS	MDL	RL	DILUTION	UNITS	BATCH	DT	DATE/TIME	TEC
	4-Methyl-2-pentanone (MIBK)	5.0	U		0.92	5.0	1.00000	ug/L	167694		12/07/05 0114	jdn
	Toluene	1.0	U		0.18	1.0	1.00000	ug/L	167694		12/07/05 0114	jdn
	trans-1,3-Dichloropropene	1.0	U		0.16	1.0	1.00000	ug/L	167694		12/07/05 0114	jdn
	1,1,2-Trichloroethane	1.0	U		0.24	1.0	1.00000	ug/L	167694		12/07/05 0114	jdn
	Tetrachloroethene	1.0	U		0.18	1.0	1.00000	ug/L	167694		12/07/05 0114	jdn
	1,3-Dichloropropane	1.0	U		0.22	1.0	1.00000	ug/L	167694		12/07/05 0114	jdn
	2-Hexanone	5.0	U		0.99	5.0	1.00000	ug/L	167694		12/07/05 0114	jdn
	Dibromochloromethane	1.0	U		0.22	1.0	1.00000	ug/L	167694		12/07/05 0114	jdn
	1,2-Dibromoethane (EDB)	1.0	U		0.33	1.0	1.00000	ug/L	167694		12/07/05 0114	jdn
	Chlorobenzene	1.0	U		0.15	1.0	1.00000	ug/L	167694		12/07/05 0114	jdn
	1,1,1,2-Tetrachloroethane	1.0	U		0.33	1.0	1.00000	ug/L	167694		12/07/05 0114	jdn
	Ethylbenzene	1.0	U		0.21	1.0	1.00000	ug/L	167694		12/07/05 0114	jdn
	m&p-Xylenes	2.0	U		0.36	2.0	1.00000	ug/L	167694		12/07/05 0114	jdn
	o-Xylene	1.0	U		0.19	1.0	1.00000	ug/L	167694		12/07/05 0114	jdn
	Styrene	1.0	U		0.18	1.0	1.00000	ug/L	167694		12/07/05 0114	jdn
	Bromoform	1.0	U		0.32	1.0	1.00000	ug/L	167694		12/07/05 0114	jdn
	Isopropylbenzene	1.0	U		0.20	1.0	1.00000	ug/L	167694		12/07/05 0114	jdn
	Bromobenzene	1.0	U		0.22	1.0	1.00000	ug/L	167694		12/07/05 0114	jdn
	1,1,2,2-Tetrachloroethane	1.0	U		0.34	1.0	1.00000	ug/L	167694		12/07/05 0114	jdn
	1,2,3-Trichloropropane	1.0	U		0.35	1.0	1.00000	ug/L	167694		12/07/05 0114	jdn
	n-Propylbenzene	1.0	U		0.16	1.0	1.00000	ug/L	167694		12/07/05 0114	jdn
	2-Chlorotoluene	1.0	U		0.16	1.0	1.00000	ug/L	167694		12/07/05 0114	jdn
	1,3,5-Trimethylbenzene	1.0	U		0.18	1.0	1.00000	ug/L	167694		12/07/05 0114	jdn
	4-Chlorotoluene	1.0	U		0.18	1.0	1.00000	ug/L	167694		12/07/05 0114	jdn
	tert-Butylbenzene	1.0	U		0.16	1.0	1.00000	ug/L	167694		12/07/05 0114	jdn
	1,2,4-Trimethylbenzene	1.0	U		0.26	1.0	1.00000	ug/L	167694		12/07/05 0114	jdn
	sec-Butylbenzene	1.0	U		0.19	1.0	1.00000	ug/L	167694		12/07/05 0114	jdn
	p-Isopropyltoluene	1.0	U		0.29	1.0	1.00000	ug/L	167694		12/07/05 0114	jdn
	n-Butylbenzene	1.0	U		0.35	1.0	1.00000	ug/L	167694		12/07/05 0114	jdn

* In Description = Dry Wgt.

STL Chicago is part of Severn Trent Laboratories, Inc.

LABORATORY TEST RESULTS

Job Number: 242477

Date:12/14/2005

CUSTOMER: AMEC Earth & Environmental | PROJECT: GE-ALBUQUERQUE NM | ATTN: Bertisabel Custer

Customer Sample ID: TRIP BLANK
Date Sampled.....: 12/01/2005
Time Sampled.....: 09:15
Sample Matrix.....: Water

Laboratory Sample ID: 242477-9
Date Received.....: 12/02/2005
Time Received.....: 10:00

TEST METHOD	PARAMETER/TEST DESCRIPTION	SAMPLE RESULT	Q	FLAGS	MDL	RL	DILUTION	UNITS	BATCH	DT	DATE/TIME	TEC
	1,2-Dibromo-3-chloropropane	1.0	U		0.41	1.0	1.00000	ug/L	167694		12/07/05 0114	jdn
	1,2,4-Trichlorobenzene	1.0	U		0.36	1.0	1.00000	ug/L	167694		12/07/05 0114	jdn
	Hexachlorobutadiene	1.0	U		0.36	1.0	1.00000	ug/L	167694		12/07/05 0114	jdn
	1,2,3-Trichlorobenzene	1.0	U		0.43	1.0	1.00000	ug/L	167694		12/07/05 0114	jdn

* In Description = Dry Wgt.

STL Chicago is part of Severn Trent Laboratories, Inc.

LABORATORY CHRONICLE

Job Number: 242477 Date: 12/14/2005

CUSTOMER: AMEC Earth & Environmental PROJECT: BE-ALBUQUERQUE NM ATTN: Bertisabel Custer

Lab ID: 242477-1 Client ID: SL Date Recvd: 12/02/2005 Sample Date: 12/01/2005

METHOD	DESCRIPTION	RUN#	BATCH#	PREP BT #(S)	DATE/TIME ANALYZED		DILUTION
Method	% Solids Determination	1	167370	167370	12/02/2005	1526	
5030A	5030 Purge & Trap of Methanol Extract	1	167696		12/07/2005	0026	
3050B	Acid Digestion: Solids (ICAP)	1	167340		12/02/2005	1230	
EDD	Electronic Data Deliverable	1					
3541	Extraction Soxhlet (PCBs)	1	167398		12/03/2005	0730	
3541	Extraction Soxhlet (SVOC)	1	167985		12/12/2005	0700	
7471A	Mercury (CVAA) Solids	1	167613	167607	12/06/2005	1457	2
6010B	Metals Analysis (ICAP Trace)	1	167496	167340	12/05/2005	1141	
8082	PCB Analysis	1	167668	167398	12/06/2005	1232	5.00000
PKG SMS (BNA)	PKG SMS (GCMS BNA)	1					
7470/7471	SW846 Digestion (Hg)	1	167607		12/06/2005	1130	
8270C	Semivolatile Organics	1	168237	167985	12/13/2005	2234	10.0000
8260B	Volatile Organics	1	167697	167696-167696	12/07/2005	0026	1.0000

Lab ID: 242477-2 Client ID: DW1-15' Date Recvd: 12/02/2005 Sample Date: 12/01/2005

METHOD	DESCRIPTION	RUN#	BATCH#	PREP BT #(S)	DATE/TIME ANALYZED		DILUTION
Method	% Solids Determination	1	167370	167370	12/02/2005	1527	
5030A	5030 Soil(5g)Prep	1	167703		12/05/2005	1113	
3541	Extraction Soxhlet (PCBs)	1	167398		12/03/2005	0730	
8082	PCB Analysis	1	167668	167398	12/06/2005	1257	100.000
8260B	Volatile Organics	1	167704	167703-167703	12/05/2005	1113	1.00000

Lab ID: 242477-3 Client ID: DW2-15' Date Recvd: 12/02/2005 Sample Date: 12/01/2005

METHOD	DESCRIPTION	RUN#	BATCH#	PREP BT #(S)	DATE/TIME ANALYZED		DILUTION
Method	% Solids Determination	1	167370	167370	12/02/2005	1528	
5030A	5030 Purge & Trap of Methanol Extract	1	167696		12/07/2005	0050	
3541	Extraction Soxhlet (PCBs)	1	167398		12/03/2005	0730	
8082	PCB Analysis	1	167668	167398	12/06/2005	2338	5.00000
8260B	Volatile Organics	1	167697	167696-167696	12/07/2005	0050	1.0000

Lab ID: 242477-4 Client ID: DW3-15' Date Recvd: 12/02/2005 Sample Date: 12/01/2005

METHOD	DESCRIPTION	RUN#	BATCH#	PREP BT #(S)	DATE/TIME ANALYZED		DILUTION
Method	% Solids Determination	1	167370	167370	12/02/2005	1529	
5030A	5030 Soil(5g)Prep	1	167703		12/05/2005	1137	
3541	Extraction Soxhlet (PCBs)	1	167398		12/03/2005	0730	
8082	PCB Analysis	1	167668	167398	12/06/2005	1411	5.00000
8260B	Volatile Organics	1	167704	167703-167703	12/05/2005	1137	1.00000

Lab ID: 242477-5 Client ID: ME-E13-10' Date Recvd: 12/02/2005 Sample Date: 12/01/2005

METHOD	DESCRIPTION	RUN#	BATCH#	PREP BT #(S)	DATE/TIME ANALYZED		DILUTION
Method	% Solids Determination	1	167370	167370	12/02/2005	1530	
3541	Extraction Soxhlet (PCBs)	1	167398		12/03/2005	0730	
8082	PCB Analysis	1	167668	167398	12/06/2005	1501	1.00000

Lab ID: 242477-6 Client ID: ME-E13-10'-DUP Date Recvd: 12/02/2005 Sample Date: 12/01/2005

METHOD	DESCRIPTION	RUN#	BATCH#	PREP BT #(S)	DATE/TIME ANALYZED		DILUTION
Method	% Solids Determination	1	167370	167370	12/02/2005	1531	
3541	Extraction Soxhlet (PCBs)	1	167398		12/03/2005	0730	
8082	PCB Analysis	1	167668	167398	12/06/2005	1525	1.00000

Lab ID: 242477-7 Client ID: ME-E14-10' Date Recvd: 12/02/2005 Sample Date: 12/01/2005

METHOD	DESCRIPTION	RUN#	BATCH#	PREP BT #(S)	DATE/TIME ANALYZED		DILUTION
Method	% Solids Determination	1	167370	167370	12/02/2005	1532	
3541	Extraction Soxhlet (PCBs)	1	167398		12/03/2005	0730	
8082	PCB Analysis	1	167668	167398	12/06/2005	1614	1.00000

STL Chicago is part of Severn Trent Laboratories, Inc.

LABORATORY CHRONICLE

Job Number: 242477 Date: 12/14/2005

CUSTOMER: AMEC Earth & Environmental PROJECT: GE-ALBUQUERQUE NM ATTN: Bertisabet Custer

Lab ID: 242477-8 Client ID: ME-D14-10' Date Recvd: 12/02/2005 Sample Date: 12/01/2005

METHOD	DESCRIPTION	RUN#	BATCH#	PREP BT #(S)	DATE/TIME ANALYZED		DILUTION
Method	% Solids Determination	1	167370	167370	12/02/2005	1534	
3541	Extraction Soxhlet (PCBs)	1	167398		12/03/2005	0730	
8082	PCB Analysis	1	167668	167398	12/06/2005	1752	1.00000

Lab ID: 242477-9 Client ID: TRIP BLANK Date Recvd: 12/02/2005 Sample Date: 12/01/2005

METHOD	DESCRIPTION	RUN#	BATCH#	PREP BT #(S)	DATE/TIME ANALYZED		DILUTION
5030B	5030 10 mL Purge Prep	1	167693		12/07/2005	0114	
8260B	Volatile Organics	1	167694	167693	12/07/2005	0114	1.00000

STL Chicago is part of Severn Trent Laboratories, Inc.

SURROGATE RECOVERIES REPORT

Job Number.: 242477 Report Date.: 12/14/2005

CUSTOMER: AMEC Earth & Environmental PROJECT: GE-ALBUQUERQUE NM ATTN: Bertisabel Custer

Method.....: PCB Analysis Test Matrix...: 3541 Solid Prep Batch..: 167398
Method Code...: 8082 Batch(s).....: 167668

Lab ID	DT	Sample ID	Date	DCB	TCX
LCS			12/05/2005	106	61
MB			12/05/2005	105	85
242477- 1		SL	12/06/2005	O D	O D
242477- 2		DW1-15'	12/06/2005	O D	O D
242477- 3		DW2-15'	12/06/2005	80	520*I
242477- 4		DW3-15'	12/06/2005	102	71
242477- 5		ME-E13-10'	12/06/2005	90	54
242477- 6		ME-E13-10'-DUP	12/06/2005	104	83
242477- 7		ME-E14-10'	12/06/2005	99	81
242477- 7	MS	ME-E14-10'	12/06/2005	104	73
242477- 7	MSD	ME-E14-10'	12/06/2005	99	72
242477- 8		ME-D14-10'	12/06/2005	105	82

Test	Test Description	Limits
DCB	Decachlorobiphenyl (surr)	70 - 125
TCX	Tetrachloro-m-xylene (surr)	44 - 135

STL Chicago is part of Severn Trent Laboratories, Inc.

SURROGATE RECOVERIES REPORT

Job Number.: 242477 Report Date.: 12/14/2005

CUSTOMER: AMEC Earth & Environmental PROJECT: GE-ALBUQUERQUE NM ATTN: Bertisabel Custer

Method.....: Volatile Organics
Method Code...: 8260B
Test Matrix...: Water
Batch(s).....: 167694
Prep Batch..: 167693

Lab ID	DT	Sample ID	Date	12DCED	BRFLBE	DBRFLM	TOLD8
LCS			12/06/2005	88	111	110	103
MB			12/06/2005	89	104	111	99
242477- 9		TRIP BLANK	12/07/2005	93	106	113	103

Test	Test Description	Limits
12DCED	1,2-Dichloroethane-d4 (surr)	62 - 127
BRFLBE	4-Bromofluorobenzene (surr)	67 - 132
DBRFLM	Dibromofluoromethane (surr)	77 - 119
TOLD8	Toluene-d8 (surr)	81 - 126

Method.....: Volatile Organics
Method Code...: 8260B
Test Matrix...: High/Med Level
Batch(s).....: 167697
Prep Batch..: 167696

Lab ID	DT	Sample ID	Date	12DCED	BRFLBE	DBRFLM	TOLD8
LCS			12/06/2005	90	112	110	103
MB			12/06/2005	89	104	108	100
242477- 1		SL	12/07/2005	91	108	107	101
242477- 3		DW2-15'	12/07/2005	91	105	108	100

Test	Test Description	Limits
12DCED	1,2-Dichloroethane-d4 (surr)	43 - 139
BRFLBE	4-Bromofluorobenzene (surr)	57 - 124
DBRFLM	Dibromofluoromethane (surr)	64 - 132
TOLD8	Toluene-d8 (surr)	70 - 128

Method.....: Volatile Organics
Method Code...: 8260B
Test Matrix...: Solid
Batch(s).....: 167704
Prep Batch..: 167703

Lab ID	DT	Sample ID	Date	12DCED	BRFLBE	DBRFLM	TOLD8
LCS			12/05/2005	115	103	107	107
MB			12/05/2005	114	102	105	104
242477- 2		DW1-15'	12/05/2005	119	102	110	106
242477- 4		DW3-15'	12/05/2005	116	101	106	106

Test	Test Description	Limits
12DCED	1,2-Dichloroethane-d4 (surr)	55 - 145
BRFLBE	4-Bromofluorobenzene (surr)	68 - 132
DBRFLM	Dibromofluoromethane (surr)	63 - 146
TOLD8	Toluene-d8 (surr)	66 - 140

STL Chicago is part of Severn Trent Laboratories, Inc.

SURROGATE RECOVERIES REPORT

Job Number.: 242477 Report Date.: 12/14/2005

CUSTOMER: AMEC Earth & Environmental PROJECT: GE-ALBUQUERQUE NM ATTN: Bertisabel Custer

Method.....: Semivolatile Organics Test Matrix...: 3541 Low Solid Prep Batch..: 167985
Method Code...: 8270 Batch(s).....: 168237

Lab ID	DT	Sample ID	Date	246TBP	2FLUBP	2FLUPH	NITRD5	PHEND5	TERD14
LCS			12/13/2005	101	86	90	85	94	93
MB			12/13/2005	94	90	89	88	88	103
242477- 1		SL	12/13/2005	O D	O D	O D	O D	O D	O D

Test	Test Description	Limits
246TBP	2,4,6-Tribromophenol (surr)	18 - 136
2FLUBP	2-Fluorobiphenyl (surr)	44 - 103
2FLUPH	2-Fluorophenol (surr)	21 - 104
NITRD5	Nitrobenzene-d5 (surr)	34 - 100
PHEND5	Phenol-d5 (surr)	27 - 113
TERD14	Terphenyl-d14 (surr)	41 - 116

QUALITY CONTROL RESULTS

Job Number.: 242477

Report Date.: 12/14/2005

CUSTOMER: AMEC Earth & Environmental PROJECT: GE-ALBUQUERQUE NM ATTN: Bertisabel Custer

QC Type	Description	Reag. Code	Lab ID	Dilution Factor	Date	Time

Test Method.....: 8082
Method Description.: PCB Analysis

Equipment Code....: INST3132
Batch.....: 167668

Analyst...: bjt

LCS	Laboratory Control Sample	05LWLPCBA	167398-002		12/05/2005	2038

Parameter/Test Description	Units	QC Result	QC Result	True Value	Orig. Value	QC Calc.	*	Limits	F
Aroclor 1016, 3541 Solid	ug/Kg	126.807		166.700	16.700 U	76	%	52-105	
Aroclor 1260, 3541 Solid	ug/Kg	168.523		167.000	16.700 U	101	%	63-122	

* %=% REC, R=RPD, A=ABS Diff., D=% Diff.

QUALITY CONTROL RESULTS

Job Number.: 242477

Report Date.: 12/14/2005

CUSTOMER: AMEC Earth & Environmental PROJECT: GE-ALBUQUERQUE NM ATTN:

QC Type	Description	Reag. Code	Lab ID	Dilution Factor	Date	Time

Test Method.....: 8082
Method Description.: PCB Analysis

Equipment Code....: INST3132
Batch.....: 167668

Analyst...: bjt

MB	Method Blank		167398-001		12/05/2005	2013

Parameter/Test Description	Units	QC Result		QC Result	True Value	Orig. Value	QC Calc.	*	Limits	F
Aroclor 1016, 3541 Solid	ug/Kg	16.700	U							
Aroclor 1221, 3541 Solid	ug/Kg	16.700	U							
Aroclor 1232, 3541 Solid	ug/Kg	16.700	U							
Aroclor 1242, 3541 Solid	ug/Kg	16.700	U							
Aroclor 1248, 3541 Solid	ug/Kg	16.700	U							
Aroclor 1254, 3541 Solid	ug/Kg	16.700	U							
Aroclor 1260, 3541 Solid	ug/Kg	16.700	U							

* %=% REC, R=RPD, A=ABS Diff., D=% Diff.

QUALITY CONTROL RESULTS

Job Number.: 242477

Report Date.: 12/14/2005

CUSTOMER: AMEC Earth & Environmental PROJECT: GE-ALBUQUERQUE NM ATTN:

QC Type	Description	Reag. Code	Lab ID	Dilution Factor	Date	Time

Test Method.....: 8082
Method Description.: PCB Analysis

Equipment Code....: INST3132
Batch.....: 167668

Analyst...: bjt

MS	Matrix Spike	D5LWLPCBA	242477-7		12/06/2005	1638

Parameter/Test Description	Units	QC Result	QC Result	True Value	Orig. Value	QC Calc.	*	Limits	F
Aroclor 1016, 3541 Solid	ug/Kg	141.804		164.500	16.477 U	86	%	52-105	
Aroclor 1260, 3541 Solid	ug/Kg	179.895		164.800	16.477 U	109	%	63-122	

* %=% REC, R=RPD, A=ABS Diff., D=% Diff.

QUALITY CONTROL RESULTS

Job Number.: 242477

Report Date.: 12/14/2005

CUSTOMER: AMEC Earth & Environmental PROJECT: GE-ALBUQUERQUE NM ATTN:

QC Type	Description	Reag. Code	Lab ID	Dilution Factor	Date	Time

Test Method.....: 8082
Method Description.: PCB Analysis

Equipment Code....: INST3132
Batch.....: 167668

Analyst...: bjt

MSD	Matrix Spike Duplicate	05LWLPCBA	242477-7		12/06/2005	1728

Parameter/Test Description	Units	QC Result	QC Result	True Value	Orig. Value		QC Calc.	*	Limits	F
Aroclor 1016, 3541 Solid	ug/Kg	135.373	141.804	166.100	16.649	U	81	%	52-105	
							6	R	30	
Aroclor 1260, 3541 Solid	ug/Kg	169.101	179.895	166.400	16.649	U	102	%	63-122	
							7	R	30	

* %=% REC, R=RPD, A=ABS Diff., D=% Diff.

QUALITY CONTROL RESULTS

Job Number.: 242477 | Report Date.: 12/14/2005

CUSTOMER: AMEC Earth & Environmental | PROJECT: GE-ALBUQUERQUE NM | ATTN:

QC Type	Description	Reag. Code	Lab ID	Dilution Factor	Date	Time
LCS	Laboratory Control Sample	05LWLBLKA	167985-002		12/13/2005	2050

Test Method.....: 8270C
Method Description.: Semivolatile Organics

Equipment Code....: GCL1
Batch.....: 168237

Analyst...: dpk

Parameter/Test Description	Units	QC Result	QC Result	True Value	Orig. Value	QC Calc.	*	Limits	F
Phenol, 3541 Low Solid	ug/Kg	1510.012		1667.000	167.000	U 91	%	60-130	
Bis(2-chloroethyl)ether, 3541 Low Soli	ug/Kg	1581.198		1667.000	167.000	U 95	%	50-130	
1,3-Dichlorobenzene, 3541 Low Solid	ug/Kg	1301.960		1667.000	167.000	U 78	%	60-130	
1,4-Dichlorobenzene, 3541 Low Solid	ug/Kg	1309.094		1667.000	167.000	U 79	%	60-130	
1,2-Dichlorobenzene, 3541 Low Solid	ug/Kg	1335.857		1667.000	167.000	U 80	%	60-130	
Benzyl alcohol, 3541 Low Solid	ug/Kg	1457.439		1667.000	330.000	U 87	%	50-130	
2-Methylphenol (o-cresol), 3541 Low So	ug/Kg	1528.288		1667.000	167.000	U 92	%	60-130	
2,2-oxybis (1-chloropropane), 3541 Low	ug/Kg	1572.034		1667.000	167.000	U 94	%	30-130	
n-Nitroso-di-n-propylamine, 3541 Low S	ug/Kg	1495.465		1667.000	167.000	U 90	%	50-130	
Hexachloroethane, 3541 Low Solid	ug/Kg	1285.857		1667.000	167.000	U 77	%	40-130	
4-Methylphenol (m/p-cresol), 3541 Low	ug/Kg	1608.004		1667.000	167.000	U 96	%	60-130	
2-Chlorophenol, 3541 Low Solid	ug/Kg	1526.228		1667.000	167.000	U 92	%	50-130	
Nitrobenzene, 3541 Low Solid	ug/Kg	1380.063		1667.000	33.000	U 83	%	50-130	
Bis(2-chloroethoxy)methane, 3541 Low S	ug/Kg	1444.779		1667.000	167.000	U 87	%	50-130	
1,2,4-Trichlorobenzene, 3541 Low Solid	ug/Kg	1403.573		1667.000	167.000	U 84	%	60-130	
Benzoic acid, 3541 Low Solid	ug/Kg	895.644	J	1667.000	1670.000	U 54	%	10-130	
Isophorone, 3541 Low Solid	ug/Kg	1437.146		1667.000	167.000	U 86	%	50-130	
2,4-Dimethylphenol, 3541 Low Solid	ug/Kg	1454.722		1667.000	330.000	U 87	%	50-130	
Hexachlorobutadiene, 3541 Low Solid	ug/Kg	1412.123		1667.000	167.000	U 85	%	60-130	
Naphthalene, 3541 Low Solid	ug/Kg	1430.219		1667.000	33.000	U 86	%	55-100	
2,4-Dichlorophenol, 3541 Low Solid	ug/Kg	1593.047		1667.000	330.000	U 96	%	60-130	
4-Chloroaniline, 3541 Low Solid	ug/Kg	826.505		1667.000	670.000	U 50	%	20-130	
2,4,6-Trichlorophenol, 3541 Low Solid	ug/Kg	1595.297		1667.000	330.000	U 96	%	60-130	
2,4,5-Trichlorophenol, 3541 Low Solid	ug/Kg	1655.937		1667.000	330.000	U 99	%	60-130	
Hexachlorocyclopentadiene, 3541 Low So	ug/Kg	1128.895		1667.000	670.000	U 68	%	20-130	
2-Methylnaphthalene, 3541 Low Solid	ug/Kg	1487.588		1667.000	167.000	U 89	%	60-130	
2-Nitroaniline, 3541 Low Solid	ug/Kg	1491.402		1667.000	167.000	U 89	%	50-130	
2-Chloronaphthalene, 3541 Low Solid	ug/Kg	1457.545		1667.000	167.000	U 87	%	60-130	
4-Chloro-3-methylphenol, 3541 Low Soli	ug/Kg	1600.791		1667.000	330.000	U 96	%	60-130	
2,6-Dinitrotoluene, 3541 Low Solid	ug/Kg	1544.765		1667.000	167.000	U 93	%	60-130	
2-Nitrophenol, 3541 Low Solid	ug/Kg	1448.422		1667.000	330.000	U 87	%	60-130	
3-Nitroaniline, 3541 Low Solid	ug/Kg	1020.720		1667.000	330.000	U 61	%	30-130	
Dimethyl phthalate, 3541 Low Solid	ug/Kg	1574.538		1667.000	167.000	U 94	%	60-130	
2,4-Dinitrophenol, 3541 Low Solid	ug/Kg	1162.035		1667.000	670.000	U 70	%	10-130	
Acenaphthylene, 3541 Low Solid	ug/Kg	1490.082		1667.000	33.000	U 89	%	59-104	
2,4-Dinitrotoluene, 3541 Low Solid	ug/Kg	1453.762		1667.000	167.000	U 87	%	60-130	
Acenaphthene, 3541 Low Solid	ug/Kg	1507.962		1667.000	33.000	U 90	%	64-100	
Dibenzofuran, 3541 Low Solid	ug/Kg	1490.538		1667.000	167.000	U 89	%	60-130	
4-Nitrophenol, 3541 Low Solid	ug/Kg	1474.839		1667.000	670.000	U 88	%	30-130	
Fluorene, 3541 Low Solid	ug/Kg	1603.077		1667.000	33.000	U 96	%	61-105	
4-Nitroaniline, 3541 Low Solid	ug/Kg	1450.655		1667.000	330.000	U 87	%	50-130	
4-Bromophenyl phenyl ether, 3541 Low S	ug/Kg	1549.198		1667.000	167.000	U 93	%	50-130	
Hexachlorobenzene, 3541 Low Solid	ug/Kg	1597.531		1667.000	67.000	U 96	%	60-130	
Diethyl phthalate, 3541 Low Solid	ug/Kg	1586.804		1667.000	167.000	U 95	%	50-130	
4-Chlorophenyl phenyl ether, 3541 Low	ug/Kg	1638.990		1667.000	167.000	U 98	%	60-130	
Pentachlorophenol, 3541 Low Solid	ug/Kg	1369.743		1667.000	670.000	U 82	%	20-130	
n-Nitrosodiphenylamine, 3541 Low Solid	ug/Kg	1589.847		1667.000	167.000	U 95	%	60-130	
4,6-Dinitro-2-methylphenol, 3541 Low S	ug/Kg	1311.900		1667.000	330.000	U 79	%	10-130	
Phenanthrene, 3541 Low Solid	ug/Kg	1566.934		1667.000	33.000	U 94	%	63-113	
Anthracene, 3541 Low Solid	ug/Kg	1534.421		1667.000	33.000	U 92	%	53-108	

* %=% REC, R=RPD, A=ABS Diff., D=% Diff.

QUALITY CONTROL RESULTS

Job Number.: 242477 Report Date.: 12/14/2005

CUSTOMER: AMEC Earth & Environmental PROJECT: GE-ALBUQUERQUE NM ATTN:

QC Type	Description	Reag. Code	Lab Id	Dilution Factor	Date	Time
LCS	Laboratory Control Sample	05LWLBLKA	167985-D02		12/13/2005	2050

Parameter/Test Description	Units	QC Result	QC Result	True Value	Orig. Value	QC Calc.	*	Limits	F
Carbazole, 3541 Low Solid	ug/Kg	1561.311		1667.000	167.000	U 94	%	60-130	
Di-n-butyl phthalate, 3541 Low Solid	ug/Kg	1580.961		1667.000	167.000	U 95	%	60-130	
Benzidine, 3541 Low Solid	ug/Kg	1328.833		1667.000	670.000	U 80	%	10-130	
Fluoranthene, 3541 Low Solid	ug/Kg	1609.447		1667.000	33.000	U 97	%	56-112	
Pyrene, 3541 Low Solid	ug/Kg	1689.380		1667.000	33.000	U 101	%	62-114	
Butyl benzyl phthalate, 3541 Low Solid	ug/Kg	1524.595		1667.000	167.000	U 91	%	50-130	
Benzo(a)anthracene, 3541 Low Solid	ug/Kg	1652.717		1667.000	33.000	U 99	%	56-130	
Chrysene, 3541 Low Solid	ug/Kg	1696.253		1667.000	33.000	U 102	%	52-113	
3,3-Dichlorobenzidine, 3541 Low Solid	ug/Kg	887.881		1667.000	167.000	U 53	%	30-130	
Bis(2-ethylhexyl)phthalate, 3541 Low S	ug/Kg	1572.604		1667.000	167.000	U 94	%	50-130	
Di-n-octyl phthalate, 3541 Low Solid	ug/Kg	1643.117		1667.000	167.000	U 99	%	40-130	
Benzo(b)fluoranthene, 3541 Low Solid	ug/Kg	1591.854		1667.000	33.000	U 96	%	37-150	
Benzo(k)fluoranthene, 3541 Low Solid	ug/Kg	1456.442		1667.000	33.000	U 87	%	37-120	
Benzo(a)pyrene, 3541 Low Solid	ug/Kg	1425.129		1667.000	33.000	U 86	%	55-117	
Indeno(1,2,3-cd)pyrene, 3541 Low Solid	ug/Kg	1514.962		1667.000	33.000	U 91	%	57-118	
Dibenzo(a,h)anthracene, 3541 Low Solid	ug/Kg	1700.976		1667.000	33.000	U 102	%	54-121	
Benzo(ghi)perylene, 3541 Low Solid	ug/Kg	1590.117		1667.000	33.000	U 95	%	56-128	

 * %=% REC, R=RPD, A=ABS Diff., D=% Diff.

QUALITY CONTROL RESULTS

Job Number.: 242477

Report Date.: 12/14/2005

CUSTOMER: AMEC Earth & Environmental PROJECT: GE-ALBUQUERQUE NM ATTN:

QC Type	Description	Reag. Code	Lab ID	Dilution Factor	Date	Time
MB	Method Blank		167985-001		12/13/2005	1905

Test Method.....: 8270C
Method Description.: Semivolatile Organics

Equipment Code....: GCL1
Batch.....: 168237

Analyst...: dpk

Parameter/Test Description	Units	QC Result		QC Result	True Value	Orig. Value	QC Calc.	*	Limits	F
Phenol, 3541 Low Solid	ug/Kg	167.000	U							
Bis(2-chloroethyl)ether, 3541 Low Soli	ug/Kg	167.000	U							
1,3-Dichlorobenzene, 3541 Low Solid	ug/Kg	167.000	U							
1,4-Dichlorobenzene, 3541 Low Solid	ug/Kg	167.000	U							
1,2-Dichlorobenzene, 3541 Low Solid	ug/Kg	167.000	U							
Benzyl alcohol, 3541 Low Solid	ug/Kg	330.000	U							
2-Methylphenol (o-cresol), 3541 Low So	ug/Kg	167.000	U							
2,2-oxybis (1-chloropropane), 3541 Low	ug/Kg	167.000	U							
n-Nitroso-di-n-propylamine, 3541 Low S	ug/Kg	167.000	U							
Hexachloroethane, 3541 Low Solid	ug/Kg	167.000	U							
4-Methylphenol (m/p-cresol), 3541 Low	ug/Kg	167.000	U							
2-Chlorophenol, 3541 Low Solid	ug/Kg	167.000	U							
Nitrobenzene, 3541 Low Solid	ug/Kg	33.000	U							
Bis(2-chloroethoxy)methane, 3541 Low S	ug/Kg	167.000	U							
1,2,4-Trichlorobenzene, 3541 Low Solid	ug/Kg	167.000	U							
Benzoic acid, 3541 Low Solid	ug/Kg	1670.000	U							
Isophorone, 3541 Low Solid	ug/Kg	167.000	U							
2,4-Dimethylphenol, 3541 Low Solid	ug/Kg	330.000	U							
Hexachlorobutadiene, 3541 Low Solid	ug/Kg	167.000	U							
Naphthalene, 3541 Low Solid	ug/Kg	33.000	U							
2,4-Dichlorophenol, 3541 Low Solid	ug/Kg	330.000	U							
4-Chloroaniline, 3541 Low Solid	ug/Kg	670.000	U							
2,4,6-Trichlorophenol, 3541 Low Solid	ug/Kg	330.000	U							
2,4,5-Trichlorophenol, 3541 Low Solid	ug/Kg	330.000	U							
Hexachlorocyclopentadiene, 3541 Low So	ug/Kg	670.000	U							
2-Methylnaphthalene, 3541 Low Solid	ug/Kg	167.000	U							
2-Nitroaniline, 3541 Low Solid	ug/Kg	167.000	U							
2-Chloronaphthalene, 3541 Low Solid	ug/Kg	167.000	U							
4-Chloro-3-methylphenol, 3541 Low Soli	ug/Kg	330.000	U							
2,6-Dinitrotoluene, 3541 Low Solid	ug/Kg	167.000	U							
2-Nitrophenol, 3541 Low Solid	ug/Kg	330.000	U							
3-Nitroaniline, 3541 Low Solid	ug/Kg	330.000	U							
Dimethyl phthalate, 3541 Low Solid	ug/Kg	167.000	U							
2,4-Dinitrophenol, 3541 Low Solid	ug/Kg	670.000	U							
Acenaphthylene, 3541 Low Solid	ug/Kg	33.000	U							
2,4-Dinitrotoluene, 3541 Low Solid	ug/Kg	167.000	U							
Acenaphthene, 3541 Low Solid	ug/Kg	33.000	U							
Dibenzofuran, 3541 Low Solid	ug/Kg	167.000	U							
4-Nitrophenol, 3541 Low Solid	ug/Kg	670.000	U							
Fluorene, 3541 Low Solid	ug/Kg	33.000	U							
4-Nitroaniline, 3541 Low Solid	ug/Kg	330.000	U							
4-Bromophenyl phenyl ether, 3541 Low S	ug/Kg	167.000	U							
Hexachlorobenzene, 3541 Low Solid	ug/Kg	67.000	U							
Diethyl phthalate, 3541 Low Solid	ug/Kg	167.000	U							
4-Chlorophenyl phenyl ether, 3541 Low	ug/Kg	167.000	U							
Pentachlorophenol, 3541 Low Solid	ug/Kg	670.000	U							
n-Nitrosodiphenylamine, 3541 Low Solid	ug/Kg	167.000	U							
4,6-Dinitro-2-methylphenol, 3541 Low S	ug/Kg	330.000	U							
Phenanthrene, 3541 Low Solid	ug/Kg	33.000	U							
Anthracene, 3541 Low Solid	ug/Kg	33.000	U							

* %=% REC, R=RPD, A=ABS Diff., D=% Diff.

QUALITY CONTROL RESULTS

Job Number.: 242477

Report Date.: 12/14/2005

CUSTOMER: AMEC Earth & Environmental PROJECT: GE-ALBUQUERQUE NM ATTN:

QC Type	Description	Reag. Code	Lab ID	Dilution Factor	Date	Time
MB	Method Blank		167985-001		12/13/2005	1905

Parameter/Test Description	Units	QC Result		QC Result	True Value	Orig. Value	QC Calc.	*	Limits	F
Carbazole, 3541 Low Solid	ug/Kg	167.000	U							
Di-n-butyl phthalate, 3541 Low Solid	ug/Kg	167.000	U							
Benzidine, 3541 Low Solid	ug/Kg	670.000	U							
Fluoranthene, 3541 Low Solid	ug/Kg	33.000	U							
Pyrene, 3541 Low Solid	ug/Kg	33.000	U							
Butyl benzyl phthalate, 3541 Low Solid	ug/Kg	167.000	U							
Benzo(a)anthracene, 3541 Low Solid	ug/Kg	33.000	U							
Chrysene, 3541 Low Solid	ug/Kg	33.000	U							
3,3-Dichlorobenzidine, 3541 Low Solid	ug/Kg	167.000	U							
Bis(2-ethylhexyl)phthalate, 3541 Low S	ug/Kg	167.000	U							
Di-n-octyl phthalate, 3541 Low Solid	ug/Kg	167.000	U							
Benzo(b)fluoranthene, 3541 Low Solid	ug/Kg	33.000	U							
Benzo(k)fluoranthene, 3541 Low Solid	ug/Kg	33.000	U							
Benzo(a)pyrene, 3541 Low Solid	ug/Kg	33.000	U							
Indeno(1,2,3-cd)pyrene, 3541 Low Solid	ug/Kg	33.000	U							
Dibenzo(a,h)anthracene, 3541 Low Solid	ug/Kg	33.000	U							
Benzo(ghi)perylene, 3541 Low Solid	ug/Kg	33.000	U							

* %=% REC, R=RPD, A=ABS Diff., D=% Diff.

QUALITY CONTROL RESULTS

Job Number.: 242477

Report Date.: 12/14/2005

CUSTOMER: AMEC Earth & Environmental PROJECT: GE-ALBUQUERQUE NM ATTN:

QC Type	Description	Reag. Code	Lab ID	Dilution Factor	Date	Time

Test Method.....: 8260B
Method Description.: Volatile Organics

Equipment Code....: GCL2
Batch.....: 167694

Analyst...: jdn

LCS	Laboratory Control Sample	V05L06DSA	167693-004		12/06/2005	2225

Parameter/Test Description	Units	QC Result	QC Result	True Value	Orig. Value	QC Calc.	*	Limits	F
Dichlorodifluoromethane	ug/L	18.245		25.000	1.000 U	73	%	24-171	
Chloromethane	ug/L	16.100		25.000	1.000 U	64	%	31-182	
Vinyl chloride	ug/L	21.900		25.000	1.000 U	88	%	52-134	
Bromomethane	ug/L	38.861		25.000	1.000 U	155	%	31-188	
Chloroethane	ug/L	27.974		25.000	1.000 U	112	%	58-148	
Trichlorofluoromethane	ug/L	22.661		25.000	1.000 U	91	%	54-142	
1,1-Dichloroethene	ug/L	24.977		25.000	1.000 U	100	%	51-136	
Carbon disulfide	ug/L	18.069		25.000	5.000 U	72	%	21-111	
Acetone	ug/L	29.714		25.000	5.000 U	119	%	14-177	
Methylene chloride	ug/L	24.202		25.000	1.000 U	97	%	64-127	
trans-1,2-Dichloroethene	ug/L	26.871		25.000	1.000 U	107	%	62-138	
Methyl-tert-butyl-ether (MTBE)	ug/L	30.121		25.000	1.000 U	120	%	55-142	
1,1-Dichloroethane	ug/L	24.216		25.000	1.000 U	97	%	70-124	
2,2-Dichloropropane	ug/L	30.650		25.000	1.000 U	123	%	68-127	
cis-1,2-Dichloroethene	ug/L	27.023		25.000	1.000 U	108	%	76-125	
2-Butanone (MEK)	ug/L	23.853		25.000	5.000 U	95	%	29-139	
Bromochloromethane	ug/L	24.370		25.000	1.000 U	97	%	57-116	
Chloroform	ug/L	25.276		25.000	1.000 U	101	%	75-122	
1,1,1-Trichloroethane	ug/L	25.923		25.000	1.000 U	104	%	70-127	
1,1-Dichloropropene	ug/L	24.029		25.000	1.000 U	96	%	70-125	
Carbon tetrachloride	ug/L	24.969		25.000	1.000 U	100	%	64-132	
Benzene	ug/L	22.455		25.000	1.000 U	90	%	75-122	
1,2-Dichloroethane	ug/L	22.448		25.000	1.000 U	90	%	67-120	
Trichloroethene	ug/L	22.614		25.000	1.000 U	90	%	75-124	
1,2-Dichloropropane	ug/L	21.699		25.000	1.000 U	87	%	76-116	
Dibromomethane	ug/L	21.757		25.000	1.000 U	87	%	68-116	
Bromodichloromethane	ug/L	25.795		25.000	1.000 U	103	%	75-125	
cis-1,3-Dichloropropene	ug/L	23.812		26.000	1.000 U	92	%	72-115	
4-Methyl-2-pentanone (MIBK)	ug/L	21.604		25.000	5.000 U	86	%	39-137	
Toluene	ug/L	23.679		25.000	1.000 U	95	%	77-120	
trans-1,3-Dichloropropene	ug/L	22.895		24.000	1.000 U	95	%	68-119	
1,1,2-Trichloroethane	ug/L	26.808		25.000	1.000 U	107	%	63-127	
Tetrachloroethene	ug/L	22.947		25.000	1.000 U	92	%	70-125	
1,3-Dichloropropane	ug/L	25.120		25.000	1.000 U	100	%	72-118	
2-Hexanone	ug/L	21.222		25.000	5.000 U	85	%	36-144	
Dibromochloromethane	ug/L	25.659		25.000	1.000 U	103	%	73-116	
1,2-Dibromoethane (EDB)	ug/L	23.837		25.000	1.000 U	95	%	62-123	
Chlorobenzene	ug/L	23.899		25.000	1.000 U	96	%	76-116	
1,1,1,2-Tetrachloroethane	ug/L	24.038		25.000	1.000 U	96	%	77-120	
Ethylbenzene	ug/L	25.610		25.000	1.000 U	102	%	75-125	
m&p-Xylenes	ug/L	49.538		50.000	2.000 U	99	%	75-123	
o-Xylene	ug/L	25.206		25.000	1.000 U	101	%	76-121	
Styrene	ug/L	25.732		25.000	1.000 U	103	%	77-128	
Bromoform	ug/L	21.815		25.000	1.000 U	87	%	65-115	
Isopropylbenzene	ug/L	22.184		25.000	1.000 U	89	%	64-119	
Bromobenzene	ug/L	24.077		25.000	1.000 U	96	%	76-118	
1,1,2,2-Tetrachloroethane	ug/L	24.879		25.000	1.000 U	100	%	61-122	
1,2,3-Trichloropropane	ug/L	26.459		25.000	1.000 U	106	%	62-124	
n-Propylbenzene	ug/L	25.050		25.000	1.000 U	100	%	69-132	
2-Chlorotoluene	ug/L	24.509		25.000	1.000 U	98	%	70-127	

* %=% REC, R=RPD, A=ABS Diff., D=% Diff.

QUALITY CONTROL RESULTS

Job Number.: 242477 Report Date.: 12/14/2005

CUSTOMER: AMEC Earth & Environmental PROJECT: GE-ALBUQUERQUE NM ATTN:

QC Type	Description	Reag. Code	Lab ID	Dilution Factor	Date	Time
LCS	Laboratory Control Sample	V05LG6D5A	167693-004		12/06/2005	2225

Parameter/Test Description	Units	QC Result	QC Result	True Value	Orig. Value	QC Calc.	*	Limits	F
1,3,5-Trimethylbenzene	ug/L	23.782		25.000	1.000	U 95	%	70-132	
4-Chlorotoluene	ug/L	23.266		25.000	1.000	U 93	%	70-126	
tert-Butylbenzene	ug/L	25.549		25.000	1.000	U 102	%	70-133	
1,2,4-Trimethylbenzene	ug/L	23.628		25.000	1.000	U 95	%	71-131	
sec-Butylbenzene	ug/L	24.689		25.000	1.000	U 99	%	70-134	
p-Isopropyltoluene	ug/L	24.480		25.000	1.000	U 98	%	66-130	
n-Butylbenzene	ug/L	24.330		25.000	1.000	U 97	%	64-142	
1,2-Dibromo-3-chloropropane	ug/L	26.340		25.000	1.000	U 105	%	57-119	
1,2,4-Trichlorobenzene	ug/L	23.167		25.000	1.000	U 93	%	60-132	
Hexachlorobutadiene	ug/L	20.847		25.000	1.000	U 83	%	63-145	
1,2,3-Trichlorobenzene	ug/L	23.787		25.000	1.000	U 95	%	66-124	

 * %=% REC, R=RPD, A=ABS Diff., D=% Diff.

QUALITY CONTROL RESULTS

Job Number.: 242477 Report Date.: 12/14/2005

CUSTOMER: ANEC Earth & Environmental PROJECT: GE-ALBUQUERQUE NM ATTN:

QC Type	Description	Reag. Code	Lab ID	Dilution Factor	Date	Time

Test Method.....: 8260B Equipment Code....: GCL2 Analyst...: jdn
Method Description.: Volatile Organics Batch.....: 167694

MB	Method Blank		167693-003		12/06/2005	2201

Parameter/Test Description	Units	QC Result		QC Result	True Value	Orig. Value	QC Calc.	*	Limits	F
Dichlorodifluoromethane	ug/L	1.000	U							
Chloromethane	ug/L	1.000	U							
Vinyl chloride	ug/L	1.000	U							
Bromomethane	ug/L	1.000	U							
Chloroethane	ug/L	1.000	U							
Trichlorofluoromethane	ug/L	1.000	U							
1,1-Dichloroethene	ug/L	1.000	U							
Carbon disulfide	ug/L	5.000	U							
Acetone	ug/L	5.000	U							
Methylene chloride	ug/L	1.000	U							
trans-1,2-Dichloroethene	ug/L	1.000	U							
Methyl-tert-butyl-ether (MTBE)	ug/L	1.000	U							
1,1-Dichloroethane	ug/L	1.000	U							
2,2-Dichloropropene	ug/L	1.000	U							
cis-1,2-Dichloroethene	ug/L	1.000	U							
2-Butanone (MEK)	ug/L	5.000	U							
Bromochloromethane	ug/L	1.000	U							
Chloroform	ug/L	1.000	U							
1,1,1-Trichloroethane	ug/L	1.000	U							
1,1-Dichloropropene	ug/L	1.000	U							
Carbon tetrachloride	ug/L	1.000	U							
Benzene	ug/L	1.000	U							
1,2-Dichloroethane	ug/L	1.000	U							
Trichloroethene	ug/L	1.000	U							
1,2-Dichloropropane	ug/L	1.000	U							
Dibromomethane	ug/L	1.000	U							
Bromodichloromethane	ug/L	1.000	U							
cis-1,3-Dichloropropene	ug/L	1.000	U							
4-Methyl-2-pentanone (MIBK)	ug/L	5.000	U							
Toluene	ug/L	1.000	U							
trans-1,3-Dichloropropene	ug/L	1.000	U							
1,1,2-Trichloroethane	ug/L	1.000	U							
Tetrachloroethene	ug/L	1.000	U							
1,3-Dichloropropane	ug/L	1.000	U							
2-Hexanone	ug/L	5.000	U							
Dibromochloromethane	ug/L	1.000	U							
1,2-Dibromoethane (EDB)	ug/L	1.000	U							
Chlorobenzene	ug/L	1.000	U							
1,1,1,2-Tetrachloroethane	ug/L	1.000	U							
Ethylbenzene	ug/L	1.000	U							
m&p-Xylenes	ug/L	2.000	U							
o-Xylene	ug/L	1.000	U							
Styrene	ug/L	1.000	U							
Bromoform	ug/L	1.000	U							
Isopropylbenzene	ug/L	1.000	U							
Bromobenzene	ug/L	1.000	U							
1,1,2,2-Tetrachloroethane	ug/L	1.000	U							
1,2,3-Trichloropropane	ug/L	1.000	U							
n-Propylbenzene	ug/L	1.000	U							
2-Chlorotoluene	ug/L	1.000	U							

 * %=% REC, R=RPD, A=ABS Diff., D=% Diff.

QUALITY CONTROL RESULTS

Job Number.: 242477

Report Date.: 12/14/2005

CUSTOMER: AMEC Earth & Environmental PROJECT: GE-ALBUQUERQUE NM ATTN:

QC Type	Description	Reag. Code	Lab ID	Dilution Factor	Date	Time
MB	Method Blank		167693-003		12/06/2005	2201

Parameter/Test Description	Units	QC Result		QC Result	True Value	Orig. Value	QC Calc.	*	Limits	F
1,3,5-Trimethylbenzene	ug/L	1.000	U							
4-Chlorotoluene	ug/L	1.000	U							
tert-Butylbenzene	ug/L	1.000	U							
1,2,4-Trimethylbenzene	ug/L	1.000	U							
sec-Butylbenzene	ug/L	1.000	U							
p-Isopropyltoluene	ug/L	1.000	U							
n-Butylbenzene	ug/L	1.000	U							
1,2-Dibromo-3-chloropropane	ug/L	1.000	U							
1,2,4-Trichlorobenzene	ug/L	1.000	U							
Hexachlorobutadiene	ug/L	1.000	U							
1,2,3-Trichlorobenzene	ug/L	1.000	U							

 * %=% REC, R=RPD, A=ABS Diff., D=% Diff.

QUALITY CONTROL RESULTS

Job Number.: 242477

Report Date.: 12/14/2005

CUSTOMER: AMEC Earth & Environmental | PROJECT: GE-ALBUQUERQUE NM | ATTN:

QC Type	Description	Reag. Code	Lab ID	Dilution Factor	Date	Time

Test Method.....: 8260B
Method Description.: Volatile Organics

Equipment Code....: GCL2
Batch.....: 167697

Analyst...: jdn

LCS	Laboratory Control Sample	V05L060SC	167696-008		12/06/2005	2225

Parameter/Test Description	Units	QC Result	QC Result	True Value	Orig. Value	QC Calc.	*	Limits	F
Dichlorodifluoromethane, High/Med Leve	ug/Kg	1834.205		2500.000	100.000	U 73	%	29-135	
Chloromethane, High/Med Level	ug/Kg	1584.500		2500.000	100.000	U 63	%	55-129	
Vinyl chloride, High/Med Level	ug/Kg	2193.070		2500.000	25.000	U 88	%	61-135	
Bromomethane, High/Med Level	ug/Kg	3932.620		2500.000	100.000	U 157	%	36-164	
Chloroethane, High/Med Level	ug/Kg	2771.015		2500.000	100.000	U 111	%	33-207	
Trichlorofluoromethane, High/Med Level	ug/Kg	2450.855		2500.000	100.000	U 98	%	59-145	
1,1-Dichloroethene, High/Med Level	ug/Kg	2466.470		2500.000	50.000	U 99	%	44-143	
Carbon disulfide, High/Med Level	ug/Kg	1777.190		2500.000	100.000	U 71	%	21-124	
Acetone, High/Med Level	ug/Kg	2668.735		2500.000	200.000	U 107	%	34-143	
Methylene chloride, High/Med Level	ug/Kg	2395.485		2500.000	100.000	U 96	%	57-129	
trans-1,2-Dichloroethene, High/Med Lev	ug/Kg	2695.635		2500.000	50.000	U 108	%	66-138	
Methyl-tert-butyl-ether (MTBE), High/M	ug/Kg	3030.330		2500.000	100.000	U 121	%	47-126	
1,1-Dichloroethane, High/Med Level	ug/Kg	2421.120		2500.000	50.000	U 97	%	68-119	
2,2-Dichloropropane, High/Med Level	ug/Kg	3142.550		2500.000	50.000	U 126	%	41-131	
cis-1,2-Dichloroethene, High/Med Level	ug/Kg	2638.690		2500.000	50.000	U 106	%	64-144	
2-Butanone (MEK), High/Med Level	ug/Kg	2251.160		2500.000	100.000	U 90	%	40-125	
Bromochloromethane, High/Med Level	ug/Kg	2408.220		2500.000	100.000	U 96	%	60-124	
Chloroform, High/Med Level	ug/Kg	2529.810		2500.000	50.000	U 101	%	61-129	
1,1,1-Trichloroethane, High/Med Level	ug/Kg	2662.435		2500.000	50.000	U 106	%	69-133	
1,1-Dichloropropene, High/Med Level	ug/Kg	2463.145		2500.000	50.000	U 99	%	65-134	
Carbon tetrachloride, High/Med Level	ug/Kg	2503.790		2500.000	50.000	U 100	%	59-127	
Benzene, High/Med Level	ug/Kg	2166.895		2500.000	25.000	U 87	%	67-122	
1,2-Dichloroethane, High/Med Level	ug/Kg	2193.680		2500.000	50.000	U 88	%	64-115	
Trichloroethene, High/Med Level	ug/Kg	2335.295		2500.000	25.000	U 93	%	70-123	
1,2-Dichloropropane, High/Med Level	ug/Kg	2195.630		2500.000	50.000	U 88	%	70-122	
Dibromomethane, High/Med Level	ug/Kg	2120.130		2500.000	100.000	U 85	%	67-121	
Bromodichloromethane, High/Med Level	ug/Kg	2585.945		2500.000	100.000	U 103	%	66-128	
cis-1,3-Dichloropropene, High/Med Leve	ug/Kg	2391.060		2600.000	50.000	U 92	%	68-123	
4-Methyl-2-pentanone (MIBK), High/Med	ug/Kg	2197.040		2500.000	100.000	U 88	%	54-119	
Toluene, High/Med Level	ug/Kg	2282.765		2500.000	25.000	U 91	%	72-123	
trans-1,3-Dichloropropene, High/Med Le	ug/Kg	2287.830		2400.000	50.000	U 95	%	60-115	
1,1,2-Trichloroethane, High/Med Level	ug/Kg	2691.890		2500.000	50.000	U 108	%	67-133	
Tetrachloroethene, High/Med Level	ug/Kg	2294.305		2500.000	50.000	U 92	%	75-125	
1,3-Dichloropropane, High/Med Level	ug/Kg	2526.750		2500.000	50.000	U 101	%	71-118	
2-Hexanone, High/Med Level	ug/Kg	2313.700		2500.000	100.000	U 93	%	50-116	
Dibromochloromethane, High/Med Level	ug/Kg	2522.725		2500.000	100.000	U 101	%	70-119	
1,2-Dibromoethane (EDB), High/Med Leve	ug/Kg	2388.045		2500.000	100.000	U 96	%	69-122	
Chlorobenzene, High/Med Level	ug/Kg	2398.285		2500.000	50.000	U 96	%	80-125	
1,1,1,2-Tetrachloroethane, High/Med Le	ug/Kg	2403.360		2500.000	100.000	U 96	%	74-120	
Ethylbenzene, High/Med Level	ug/Kg	2588.950		2500.000	25.000	U 104	%	78-128	
m&p-Xylenes, High/Med Level	ug/Kg	4931.575		5000.000	50.000	U 99	%	76-133	
o-Xylene, High/Med Level	ug/Kg	2459.795		2500.000	25.000	U 98	%	74-127	
Styrene, High/Med Level	ug/Kg	2580.535		2500.000	50.000	U 103	%	80-129	
Bromoform, High/Med Level	ug/Kg	2185.680		2500.000	100.000	U 87	%	70-123	
Isopropylbenzene, High/Med Level	ug/Kg	2213.300		2500.000	100.000	U 89	%	67-133	
Bromobenzene, High/Med Level	ug/Kg	2395.885		2500.000	100.000	U 96	%	74-133	
1,1,2,2-Tetrachloroethane, High/Med Le	ug/Kg	2488.575		2500.000	50.000	U 100	%	70-126	
1,2,3-Trichloropropane, High/Med Level	ug/Kg	2630.835		2500.000	100.000	U 105	%	64-118	
n-Propylbenzene, High/Med Level	ug/Kg	2503.760		2500.000	100.000	U 100	%	69-130	
2-Chlorotoluene, High/Med Level	ug/Kg	2411.190		2500.000	50.000	U 96	%	62-134	

* %=% REC, R=RPD, A=ABS Diff., D=% Diff.

QUALITY CONTROL RESULTS

Job Number.: 242477 Report Date.: 12/14/2005

CUSTOMER: AMEC Earth & Environmental PROJECT: GE-ALBUQUERQUE NM ATTN:

QC Type	Description	Reag. Code	Lab ID	Dilution Factor	Date	Time
LCS	Laboratory Control Sample	V05L06DSC	167696-008		12/06/2005	2225

Parameter/Test Description	Units	QC Result	QC Result	True Value	Orig. Value	QC Calc.	*	Limits	F
1,3,5-Trimethylbenzene, High/Med Level	ug/Kg	2389.315		2500.000	100.000	U 96	%	66-125	
4-Chlorotoluene, High/Med Level	ug/Kg	2338.265		2500.000	50.000	U 94	%	66-131	
tert-Butylbenzene, High/Med Level	ug/Kg	2570.415		2500.000	50.000	U 103	%	71-125	
1,2,4-Trimethylbenzene, High/Med Level	ug/Kg	2386.840		2500.000	100.000	U 95	%	69-122	
sec-Butylbenzene, High/Med Level	ug/Kg	2462.975		2500.000	50.000	U 99	%	69-139	
p-Isopropyltoluene, High/Med Level	ug/Kg	2447.750		2500.000	100.000	U 98	%	68-129	
n-Butylbenzene, High/Med Level	ug/Kg	2423.270		2500.000	50.000	U 97	%	64-118	
1,2-Dibromo-3-chloropropane, High/Med	ug/Kg	2618.280		2500.000	100.000	U 105	%	56-102	*
1,2,4-Trichlorobenzene, High/Med Level	ug/Kg	2295.255		2500.000	100.000	U 92	%	61-117	
Hexachlorobutadiene, High/Med Level	ug/Kg	2076.115		2500.000	100.000	U 83	%	63-126	
1,2,3-Trichlorobenzene, High/Med Level	ug/Kg	2369.450		2500.000	100.000	U 95	%	68-117	

 * %=% REC, R=RPD, A=ABS Diff., D=% Diff.

QUALITY CONTROL RESULTS

Job Number.: 242477

Report Date.: 12/14/2005

CUSTOMER: AMEC Earth & Environmental PROJECT: GE-ALBUQUERQUE NM ATTN:

QC Type	Description	Reag. Code	Lab ID	Dilution Factor	Date	Time
MB	Method Blank		167696-007		12/06/2005	2201

Test Method.....: 8260B
Method Description.: Volatile Organics

Equipment Code....: GCL2
Batch.....: 167697

Analyst...: jdn

Parameter/Test Description	Units	QC Result		QC Result	True Value	Orig. Value	QC Calc.	*	Limits	F
Dichlorodifluoromethane, High/Med Leve	ug/Kg	100.000	U							
Chloromethane, High/Med Level	ug/Kg	100.000	U							
Vinyl chloride, High/Med Level	ug/Kg	25.000	U							
Bromomethane, High/Med Level	ug/Kg	100.000	U							
Chloroethane, High/Med Level	ug/Kg	100.000	U							
Trichlorofluoromethane, High/Med Level	ug/Kg	100.000	U							
1,1-Dichloroethene, High/Med Level	ug/Kg	50.000	U							
Carbon disulfide, High/Med Level	ug/Kg	100.000	U							
Acetone, High/Med Level	ug/Kg	200.000	U							
Methylene chloride, High/Med Level	ug/Kg	100.000	U							
trans-1,2-Dichloroethene, High/Med Lev	ug/Kg	50.000	U							
Methyl-tert-butyl-ether (MTBE), High/M	ug/Kg	100.000	U							
1,1-Dichloroethane, High/Med Level	ug/Kg	50.000	U							
2,2-Dichloropropane, High/Med Level	ug/Kg	50.000	U							
cis-1,2-Dichloroethene, High/Med Level	ug/Kg	50.000	U							
2-Butanone (MEK), High/Med Level	ug/Kg	100.000	U							
Bromochloromethane, High/Med Level	ug/Kg	100.000	U							
Chloroform, High/Med Level	ug/Kg	50.000	U							
1,1,1-Trichloroethane, High/Med Level	ug/Kg	50.000	U							
1,1-Dichloropropene, High/Med Level	ug/Kg	50.000	U							
Carbon tetrachloride, High/Med Level	ug/Kg	50.000	U							
Benzene, High/Med Level	ug/Kg	25.000	U							
1,2-Dichloroethane, High/Med Level	ug/Kg	50.000	U							
Trichloroethene, High/Med Level	ug/Kg	25.000	U							
1,2-Dichloropropane, High/Med Level	ug/Kg	50.000	U							
Dibromomethane, High/Med Level	ug/Kg	100.000	U							
Bromodichloromethane, High/Med Level	ug/Kg	100.000	U							
cis-1,3-Dichloropropene, High/Med Leve	ug/Kg	50.000	U							
4-Methyl-2-pentanone (MIBK), High/Med	ug/Kg	100.000	U							
Toluene, High/Med Level	ug/Kg	25.000	U							
trans-1,3-Dichloropropene, High/Med Le	ug/Kg	50.000	U							
1,1,2-Trichloroethane, High/Med Level	ug/Kg	50.000	U							
Tetrachloroethene, High/Med Level	ug/Kg	50.000	U							
1,3-Dichloropropane, High/Med Level	ug/Kg	50.000	U							
2-Hexanone, High/Med Level	ug/Kg	100.000	U							
Dibromochloromethane, High/Med Level	ug/Kg	100.000	U							
1,2-Dibromoethane (EDB), High/Med Leve	ug/Kg	100.000	U							
Chlorobenzene, High/Med Level	ug/Kg	50.000	U							
1,1,1,2-Tetrachloroethane, High/Med Le	ug/Kg	100.000	U							
Ethylbenzene, High/Med Level	ug/Kg	25.000	U							
m&p-Xylenes, High/Med Level	ug/Kg	50.000	U							
o-Xylene, High/Med Level	ug/Kg	25.000	U							
Styrene, High/Med Level	ug/Kg	50.000	U							
Bromoform, High/Med Level	ug/Kg	100.000	U							
Isopropylbenzene, High/Med Level	ug/Kg	100.000	U							
Bromobenzene, High/Med Level	ug/Kg	100.000	U							
1,1,2,2-Tetrachloroethane, High/Med Le	ug/Kg	50.000	U							
1,2,3-Trichloropropane, High/Med Level	ug/Kg	100.000	U							
n-Propylbenzene, High/Med Level	ug/Kg	100.000	U							
2-Chlorotoluene, High/Med Level	ug/Kg	50.000	U							

* %=% REC, R=RPD, A=ABS Diff., D=% Diff.

QUALITY CONTROL RESULTS

Job Number.: 242477 Report Date.: 12/14/2005

CUSTOMER: AMEC Earth & Environmental PROJECT: GE-ALBUQUERQUE NM ATTN:

QC Type	Description	Reag. Code	Lab ID	Dilution Factor	Date	Time
MB	Method Blank		167696-007		12/06/2005	2209

Parameter/Test Description	Units	QC Result		QC Result	True Value	Orig. Value	QC Calc.	*	Limits	F
1,3,5-Trimethylbenzene, High/Med Level	ug/Kg	100.000	U							
4-Chlorotoluene, High/Med Level	ug/Kg	50.000	U							
tert-Butylbenzene, High/Med Level	ug/Kg	50.000	U							
1,2,4-Trimethylbenzene, High/Med Level	ug/Kg	100.000	U							
sec-Butylbenzene, High/Med Level	ug/Kg	50.000	U							
p-Isopropyltoluene, High/Med Level	ug/Kg	100.000	U							
n-Butylbenzene, High/Med Level	ug/Kg	50.000	U							
1,2-Dibromo-3-chloropropane, High/Med	ug/Kg	100.000	U							
1,2,4-Trichlorobenzene, High/Med Level	ug/Kg	100.000	U							
Hexachlorobutadiene, High/Med Level	ug/Kg	100.000	U							
1,2,3-Trichlorobenzene, High/Med Level	ug/Kg	100.000	U							

 * %=% REC, R=RPD, A=ABS Diff., D=% Diff.

QUALITY CONTROL RESULTS

Job Number.: 242477

Report Date.: 12/14/2005

CUSTOMER: AMEC Earth & Environmental PROJECT: GE-ALBUQUERQUE NM ATTN:

QC Type	Description	Reag. Code	Lab ID	Dilution Factor	Date	Time

Test Method.....: 8260B
Method Description.: Volatile Organics

Equipment Code....: GCL19
Batch.....: 167704

Analyst...: jdn

LCS	Laboratory Control Sample	V05L05DSC	167703-002		12/05/2005 1015

Parameter/Test Description	Units	QC Result	QC Result	True Value	Orig. Value	QC Calc.	*	Limits	F
Dichlorodifluoromethane, Solid	ug/Kg	36.294		50.000	5.000 U	73	%	39-159	
Chloromethane, Solid	ug/Kg	39.163		50.000	5.000 U	78	%	42-180	
Vinyl chloride, Solid	ug/Kg	43.534		50.000	5.000 U	87	%	49-144	
Bromomethane, Solid	ug/Kg	76.973		50.000	5.000 U	154	%	39-165	
Chloroethane, Solid	ug/Kg	62.859		50.000	5.000 U	126	%	56-145	
Trichlorofluoromethane, Solid	ug/Kg	59.671		50.000	5.000 U	119	%	57-136	
1,1-Dichloroethene, Solid	ug/Kg	41.357		50.000	5.000 U	83	%	47-141	
Carbon disulfide, Solid	ug/Kg	33.812		50.000	5.000 U	68	%	22-118	
Acetone, Solid	ug/Kg	43.073		50.000	5.000 U	86	%	50-176	
Methylene chloride, Solid	ug/Kg	44.199		50.000	5.000 U	88	%	67-133	
trans-1,2-Dichloroethene, Solid	ug/Kg	42.378		50.000	5.000 U	85	%	62-138	
Methyl-tert-butyl-ether (MTBE), Solid	ug/Kg	52.512		50.000	5.000 U	105	%	69-155	
1,1-Dichloroethane, Solid	ug/Kg	44.638		50.000	5.000 U	89	%	65-134	
2,2-Dichloropropane, Solid	ug/Kg	44.946		50.000	5.000 U	90	%	70-134	
cis-1,2-Dichloroethene, Solid	ug/Kg	44.698		50.000	5.000 U	89	%	74-130	
2-Butanone (MEK), Solid	ug/Kg	41.143		50.000	5.000 U	82	%	41-166	
Bromochloromethane, Solid	ug/Kg	47.870		50.000	5.000 U	96	%	61-122	
Chloroform, Solid	ug/Kg	49.377		50.000	5.000 U	99	%	73-135	
1,1,1-Trichloroethane, Solid	ug/Kg	49.738		50.000	5.000 U	99	%	71-137	
1,1-Dichloropropene, Solid	ug/Kg	45.926		50.000	5.000 U	92	%	68-134	
Carbon tetrachloride, Solid	ug/Kg	50.314		50.000	5.000 U	101	%	67-130	
Benzene, Solid	ug/Kg	45.504		50.000	5.000 U	91	%	72-125	
1,2-Dichloroethane, Solid	ug/Kg	50.974		50.000	5.000 U	102	%	72-134	
Trichloroethene, Solid	ug/Kg	43.500		50.000	5.000 U	87	%	74-124	
1,2-Dichloropropane, Solid	ug/Kg	46.241		50.000	5.000 U	92	%	76-124	
Dibromomethane, Solid	ug/Kg	45.915		50.000	5.000 U	92	%	75-122	
Bromodichloromethane, Solid	ug/Kg	54.299		50.000	5.000 U	109	%	82-131	
cis-1,3-Dichloropropene, Solid	ug/Kg	44.924		52.000	5.000 U	86	%	78-118	
4-Methyl-2-pentanone (MIBK), Solid	ug/Kg	44.339		50.000	5.000 U	89	%	57-144	
Toluene, Solid	ug/Kg	44.023		50.000	5.000 U	88	%	73-121	
trans-1,3-Dichloropropene, Solid	ug/Kg	41.981		48.000	5.000 U	87	%	77-127	
1,1,2-Trichloroethane, Solid	ug/Kg	46.091		50.000	5.000 U	92	%	79-133	
Tetrachloroethene, Solid	ug/Kg	43.078		50.000	5.000 U	86	%	69-123	
1,3-Dichloropropane, Solid	ug/Kg	46.323		50.000	5.000 U	93	%	81-123	
2-Hexanone, Solid	ug/Kg	41.798		50.000	5.000 U	84	%	57-148	
Dibromochloromethane, Solid	ug/Kg	44.898		50.000	5.000 U	90	%	78-125	
1,2-Dibromoethane (EDB), Solid	ug/Kg	44.628		50.000	5.000 U	89	%	77-123	
Chlorobenzene, Solid	ug/Kg	43.244		50.000	5.000 U	86	%	77-115	
1,1,1,2-Tetrachloroethane, Solid	ug/Kg	47.480		50.000	5.000 U	95	%	78-126	
Ethylbenzene, Solid	ug/Kg	43.990		50.000	5.000 U	88	%	73-121	
m&p-Xylenes, Solid	ug/Kg	92.347		100.000	10.000 U	92	%	73-122	
o-Xylene, Solid	ug/Kg	46.236		50.000	5.000 U	92	%	75-120	
Styrene, Solid	ug/Kg	44.819		50.000	5.000 U	90	%	76-124	
Bromoform, Solid	ug/Kg	44.045		50.000	5.000 U	88	%	72-132	
Isopropylbenzene, Solid	ug/Kg	41.042		50.000	5.000 U	82	%	59-114	
Bromobenzene, Solid	ug/Kg	46.924		50.000	5.000 U	94	%	75-118	
1,1,2,2-Tetrachloroethane, Solid	ug/Kg	44.887		50.000	5.000 U	90	%	73-125	
1,2,3-Trichloropropane, Solid	ug/Kg	44.100		50.000	5.000 U	88	%	75-126	
n-Propylbenzene, Solid	ug/Kg	44.890		50.000	5.000 U	90	%	66-126	
2-Chlorotoluene, Solid	ug/Kg	46.255		50.000	5.000 U	93	%	68-126	

* %=% REC, R=RPD, A=ABS Diff., D=% Diff.

QUALITY CONTROL RESULTS

Job Number.: 242477

Report Date.: 12/14/2005

CUSTOMER: AMEC Earth & Environmental PROJECT: GE-ALBUQUERQUE NM ATTN:

QC Type	Description	Reag. Code	Lab ID	Dilution Factor	Date	Time
LCS	Laboratory Control Sample	V05L05D5C	167703-002		12/05/2005	1015

Parameter/Test Description	Units	QC Result	QC Result	True Value	Orig. Value	QC Calc.	*	Limits	F
1,3,5-Trimethylbenzene, Solid	ug/Kg	45.723		50.000	5.000 U	91	%	68-125	
4-Chlorotoluene, Solid	ug/Kg	46.580		50.000	5.000 U	93	%	70-123	
tert-Butylbenzene, Solid	ug/Kg	42.754		50.000	5.000 U	86	%	67-124	
1,2,4-Trimethylbenzene, Solid	ug/Kg	45.370		50.000	5.000 U	91	%	70-126	
sec-Butylbenzene, Solid	ug/Kg	42.736		50.000	5.000 U	85	%	65-129	
p-Isopropyltoluene, Solid	ug/Kg	40.493		50.000	5.000 U	81	%	65-121	
n-Butylbenzene, Solid	ug/Kg	43.216		50.000	5.000 U	86	%	64-133	
1,2-Dibromo-3-chloropropane, Solid	ug/Kg	41.761		50.000	5.000 U	84	%	61-133	
1,2,4-Trichlorobenzene, Solid	ug/Kg	41.675		50.000	5.000 U	83	%	61-132	
Hexachlorobutadiene, Solid	ug/Kg	45.095		50.000	5.000 U	90	%	50-134	
1,2,3-Trichlorobenzene, Solid	ug/Kg	44.402		50.000	5.000 U	89	%	65-127	

* %=% REC, R=RPD; A=ABS Diff., D=% Diff.

QUALITY CONTROL RESULTS

Job Number.: 242477 Report Date.: 12/14/2005

CUSTOMER: AMEC Earth & Environmental PROJECT: GE-ALBUQUERQUE NM ATTN:

QC Type	Description	Reag. Code	Lab ID	Dilution Factor	Date	Time
MB	Method Blank		167703-001		12/05/2005	0951

Test Method.....: 8260B Equipment Code....: GCL19 Analyst...: jdn
Method Description.: Volatile Organics Batch.....: 167704

Parameter/Test Description	Units	QC Result		QC Result	True Value	Orig. Value	QC Calc.	*	Limits	F
Dichlorodifluoromethane, Solid	ug/Kg	5.000	U							
Chloromethane, Solid	ug/Kg	5.000	U							
Vinyl chloride, Solid	ug/Kg	5.000	U							
Bromomethane, Solid	ug/Kg	5.000	U							
Chloroethane, Solid	ug/Kg	5.000	U							
Trichlorofluoromethane, Solid	ug/Kg	5.000	U							
1,1-Dichloroethene, Solid	ug/Kg	5.000	U							
Carbon disulfide, Solid	ug/Kg	5.000	U							
Acetone, Solid	ug/Kg	5.000	U							
Methylene chloride, Solid	ug/Kg	5.000	U							
trans-1,2-Dichloroethene, Solid	ug/Kg	5.000	U							
Methyl-tert-butyl-ether (MTBE), Solid	ug/Kg	5.000	U							
1,1-Dichloroethane, Solid	ug/Kg	5.000	U							
2,2-Dichloropropane, Solid	ug/Kg	5.000	U							
cis-1,2-Dichloroethene, Solid	ug/Kg	5.000	U							
2-Butanone (MEK), Solid	ug/Kg	5.000	U							
Bromochloromethane, Solid	ug/Kg	5.000	U							
Chloroform, Solid	ug/Kg	5.000	U							
1,1,1-Trichloroethane, Solid	ug/Kg	5.000	U							
1,1-Dichloropropene, Solid	ug/Kg	5.000	U							
Carbon tetrachloride, Solid	ug/Kg	5.000	U							
Benzene, Solid	ug/Kg	5.000	U							
1,2-Dichloroethane, Solid	ug/Kg	5.000	U							
Trichloroethene, Solid	ug/Kg	5.000	U							
1,2-Dichloropropane, Solid	ug/Kg	5.000	U							
Dibromomethane, Solid	ug/Kg	5.000	U							
Bromodichloromethane, Solid	ug/Kg	5.000	U							
cis-1,3-Dichloropropene, Solid	ug/Kg	5.000	U							
4-Methyl-2-pentanone (MIBK), Solid	ug/Kg	5.000	U							
Toluene, Solid	ug/Kg	5.000	U							
trans-1,3-Dichloropropene, Solid	ug/Kg	5.000	U							
1,1,2-Trichloroethane, Solid	ug/Kg	5.000	U							
Tetrachloroethene, Solid	ug/Kg	5.000	U							
1,3-Dichloropropane, Solid	ug/Kg	5.000	U							
2-Hexanone, Solid	ug/Kg	5.000	U							
Dibromochloromethane, Solid	ug/Kg	5.000	U							
1,2-Dibromoethane (EDB), Solid	ug/Kg	5.000	U							
Chlorobenzene, Solid	ug/Kg	5.000	U							
1,1,1,2-Tetrachloroethane, Solid	ug/Kg	5.000	U							
Ethylbenzene, Solid	ug/Kg	5.000	U							
m&p-Xylenes, Solid	ug/Kg	10.000	U							
o-Xylene, Solid	ug/Kg	5.000	U							
Styrene, Solid	ug/Kg	5.000	U							
Bromoform, Solid	ug/Kg	5.000	U							
Isopropylbenzene, Solid	ug/Kg	5.000	U							
Bromobenzene, Solid	ug/Kg	5.000	U							
1,1,2,2-Tetrachloroethane, Solid	ug/Kg	5.000	U							
1,2,3-Trichloropropane, Solid	ug/Kg	5.000	U							
n-Propylbenzene, Solid	ug/Kg	5.000	U							
2-Chlorotoluene, Solid	ug/Kg	5.000	U							

 * %=% REC, R=RPD, A=ABS Diff., D=% Diff.

QUALITY CONTROL RESULTS

Job Number.: 242477 Report Date.: 12/14/2005

CUSTOMER: AMEC Earth & Environmental PROJECT: GE-ALBUQUERQUE NM ATTN:

QC Type	Description	Reag. Code	Lab ID	Dilution Factor	Date	Time
MB	Method Blank		167703-001		12/05/2005	0951

Parameter/Test Description	Units	QC Result		QC Result	True Value	Orig. Value	QC Calc.	*	Limits	F
1,3,5-Trimethylbenzene, Solid	ug/Kg	5.000	U							
4-Chlorotoluene, Solid	ug/Kg	5.000	U							
tert-Butylbenzene, Solid	ug/Kg	5.000	U							
1,2,4-Trimethylbenzene, Solid	ug/Kg	5.000	U							
sec-Butylbenzene, Solid	ug/Kg	5.000	U							
p-Isopropyltoluene, Solid	ug/Kg	5.000	U							
n-Butylbenzene, Solid	ug/Kg	5.000	U							
1,2-Dibromo-3-chloropropane, Solid	ug/Kg	5.000	U							
1,2,4-Trichlorobenzene, Solid	ug/Kg	5.000	U							
Hexachlorobutadiene, Solid	ug/Kg	5.000	U							
1,2,3-Trichlorobenzene, Solid	ug/Kg	5.000	U							

 * %=% REC, R=RPD, A=ABS Diff., D=% Diff.

QUALITY CONTROL RESULTS

Job Number.: 242477

Report Date.: 12/14/2005

CUSTOMER: AMEC Earth & Environmental PROJECT: GE-ALBUQUERQUE NM ATTN: Bentisabel Custer

QC Type	Description	Reag. Code	Lab ID	Dilution Factor	Date	Time

Test Method.....: 6010B
Method Description.: Metals Analysis (ICAP Trace)

Equipment Code....: ICP5
Batch.....: 167496

Analyst...: tds

LCS	Laboratory Control Sample	M05JSPK001	167340-002		12/05/2005	1118

Parameter/Test Description	Units	QC Result	QC Result	True Value	Orig. Value	QC Calc.	*	Limits	F
Arsenic, Solid	mg/Kg	9.18		10.00	0.37 U	92	%	80-120	
Barium, Solid	mg/Kg	186.54		200.00	0.14 B	93	%	80-120	
Cadmium, Solid	mg/Kg	4.69		5.00	0.06 U	94	%	80-120	
Chromium, Solid	mg/Kg	19.21		20.00	0.14 B	96	%	80-120	
Lead, Solid	mg/Kg	9.64		10.00	0.25 U	96	%	80-120	
Selenium, Solid	mg/Kg	8.63		10.00	0.45 U	86	%	80-120	
Silver, Solid	mg/Kg	4.41		5.00	0.10 U	88	%	80-120	

* %=% REC, R=RPD, A=ABS Diff., D=% Diff.

QUALITY CONTROL RESULTS

Job Number.: 242477

Report Date.: 12/14/2005

CUSTOMER: ANEC Earth & Environmental PROJECT: GE-ALBUQUERQUE NM ATTN:

QC Type	Description	Reag. Code	Lab ID	Dilution Factor	Date	Time
MB	Method Blank	167340	167340-001		12/05/2005	1114

Test Method.....: 6010B
Method Description.: Metals Analysis (ICAP Trace)

Equipment Code....: ICP5
Batch.....: 167496

Analyst...: tds

Parameter/Test Description	Units	QC Result	QC Result	True Value	Orig. Value	QC Calc.	*	Limits	F
Arsenic, Solid	mg/Kg	0.37	U						
Barium, Solid	mg/Kg	0.14	B						
Cadmium, Solid	mg/Kg	0.06	U						
Chromium, Solid	mg/Kg	0.14	B						
Lead, Solid	mg/Kg	0.25	U						
Selenium, Solid	mg/Kg	0.45	U						
Silver, Solid	mg/Kg	0.10	U						

* %=% REC, R=RPD, A=ABS Diff., D=% Diff.

QUALITY CONTROL RESULTS

Job Number.: 242477

Report Date.: 12/14/2005

CUSTOMER: AMEC Earth & Environmental PROJECT: GE-ALBUQUERQUE NM ATTN:

QC Type	Description	Reag. Code	Lab ID	Dilution Factor	Date	Time
MD	Method Duplicate		242477-1		12/05/2005	1150

Test Method.....: 6010B
Method Description.: Metals Analysis (ICAP Trace)

Equipment Code....: ICP5
Batch.....: 167496

Analyst...: tds

Parameter/Test Description	Units	QC Result	QC Result	True Value	Orig. Value	QC Calc.	*	Limits	F
Arsenic, Solid	mg/Kg	7.84			6.87	13.2	R	20.0	
Barium, Solid	mg/Kg	659.41			587.20	11.6	R	20.0	
Cadmium, Solid	mg/Kg	18.44			15.49	17.4	R	20.0	
Chromium, Solid	mg/Kg	150.83			152.65	1.2	R	20.0	
Lead, Solid	mg/Kg	750.31			648.93	14.5	R	20.0	
Selenium, Solid	mg/Kg	1.36			1.13	0.22	A	0.94	
Silver, Solid	mg/Kg	3.71			3.23	13.9	R	20.0	

* %=% REC, R=RPD, A=ABS Diff., D=% Diff.

QUALITY CONTROL RESULTS

Job Number.: 242477 Report Date.: 12/14/2005

CUSTOMER: AMEC Earth & Environmental PROJECT: GE-ALBUQUERQUE NM ATTN:

QC Type	Description	Reag. Code	Lab ID	Dilution Factor	Date	Time

Test Method.....: 6010B Equipment Code....: ICP5 Analyst...: tds
Method Description.: Metals Analysis (ICAP Trace) Batch.....: 167496

MS	Matrix Spike	MD5JSPK001	242477-1		12/05/2005 1213

Parameter/Test Description	Units	QC Result	QC Result	True Value	Orig. Value	QC Calc.	*	Limits	F
Arsenic, Solid	mg/Kg	16.83		9.85	6.87	101	%	75-125	
Barium, Solid	mg/Kg	740.39		196.90	587.20	78	%	75-125	
Cadmium, Solid	mg/Kg	20.20		4.92	15.49	96	%	75-125	
Chromium, Solid	mg/Kg	157.30		19.69	152.65	24	%	75-125	4
Lead, Solid	mg/Kg	680.41		9.85	648.93	320	%	75-125	4
Selenium, Solid	mg/Kg	8.94		9.85	1.13	79	%	75-125	
Silver, Solid	mg/Kg	7.33		4.92	3.23	83	%	75-125	

 * %=% REC, R=RPD, A=ABS Diff., D=% Diff.

QUALITY CONTROL RESULTS

Job Number.: 242477

Report Date.: 12/14/2005

CUSTOMER: AMEC Earth & Environmental PROJECT: GE-ALBUQUERQUE NM ATTN:

QC Type	Description	Reag. Code	Lab ID	Dilution Factor	Date	Time

Test Method.....: 6010B
Method Description.: Metals Analysis (ICAP Trace)

Equipment Code....: ICP5
Batch.....: 167496

Analyst...: tds

MSD	Matrix Spike Duplicate	M05JSPK001	242477-1		12/05/2005 1217

Parameter/Test Description	Units	QC Result	QC Result	True Value	Orig. Value	QC Calc.	*	Limits	F
Arsenic, Solid	mg/Kg	15.86	16.83	9.73	6.87	92	%	75-125	
						9.3	R	20	
Barium, Solid	mg/Kg	792.56	740.39	194.70	587.20	105	%	75-125	
						29.5	R	20	*
Cadmium, Solid	mg/Kg	22.58	20.20	4.87	15.49	146	%	75-125	N
						41.3	R	20	*
Chromium, Solid	mg/Kg	162.32	157.30	19.47	152.65	50	%	75-125	4
						70.3	R	20	*
Lead, Solid	mg/Kg	633.88	680.41	9.73	648.93	-155	%	75-125	4
						575.8	R	20	*
Selenium, Solid	mg/Kg	9.23	8.94	9.73	1.13	83	%	75-125	
						4.9	R	20	
Silver, Solid	mg/Kg	8.91	7.33	4.87	3.23	117	%	75-125	
						34.0	R	20	*

* %=% REC, R=RPD, A=ABS Diff., D=% Diff.

QUALITY CONTROL RESULTS

Job Number.: 242477

Report Date.: 12/14/2005

CUSTOMER: AMEC Earth & Environmental PROJECT: GE-ALBUQUERQUE NM ATTN:

QC Type	Description	Reag. Code	Lab ID	Dilution Factor	Date	Time

Test Method.....: 6010B
Method Description.: Metals Analysis (ICAP Trace)

Equipment Code....: ICP5
Batch.....: 167496

Analyst...: tds

SD	Serial Dilution		242477-1		12/05/2005	1145

Parameter/Test Description	Units	QC Result	QC Result	True Value	Orig. Value	QC Calc.	*	Limits	F
Arsenic, Solid	mg/Kg	1.77			6.87				
Barium, Solid	mg/Kg	125.66			587.20	7.0	D	10.0	
Cadmium, Solid	mg/Kg	3.49			15.49	12.6	D	10.0	E
Chromium, Solid	mg/Kg	33.45			152.65	9.6	D	10.0	
Lead, Solid	mg/Kg	147.36			648.93	13.5	D	10.0	E
Selenium, Solid	mg/Kg	0.45	B		1.13				
Silver, Solid	mg/Kg	0.71			3.23				

* %=% REC, R=RPD, A=ABS Diff., D=% Diff.

QUALITY CONTROL RESULTS

Job Number.: 242477 Report Date.: 12/14/2005

CUSTOMER: AMEC Earth & Environmental PROJECT: GE-ALBUQUERQUE NM ATTN: Bertisabet Custer

Test Method..... Method
Method Description.: % Solids Determination
Parameter..... % Solids
Batch..... 167370
Equipment Code.....
Analyst.... pfk
Test Code.: %SOLID

QC	Lab ID	Reagent	Units	QC Result		QC Result	True Value	Orig. Value	QC Calc.	F	*	Limits	Date	Time
MB	167370-001		%	0.1000	U								12/02/2005	1525
MD	242477-7		%	97.90000				97.50000	0.4		R	5.0	12/02/2005	1533

Test Method..... 7471A
Method Description.: Mercury (CVAA) Solids
Parameter..... Mercury
Batch..... 167613
Equipment Code..... HG3
Analyst.... gok
Test Code.: HG

QC	Lab ID	Reagent	Units	QC Result		QC Result	True Value	Orig. Value		QC Calc.	F	*	Limits	Date	Time
MB	167607-007		mg/Kg	0.01	U									12/06/2005	1356
LCS	167607-008	M04LSTK010	mg/Kg	0.17			0.17	0.01	U	100		%	80-120	12/06/2005	1358
MB	167609-007		mg/Kg	0.01	U									12/06/2005	1504
LCS	167609-008	M04LSTK010	mg/Kg	0.18			0.17	0.01	U	108		%	80-120	12/06/2005	1506

 * %=% REC, R=RPD, A=ABS Diff., D=% Diff.

REPORT COMMENTS

1) All pages of this report are integral parts of the analytical data. Therefore, this report should be reproduced only in its entirety.
2) Soil, sediment and sludge sample results are reported on a "dry weight" basis except when analyzed for landfill disposal or incineration parameters. All other solid matrix samples are reported on an "as received" basis unless noted differently.
3) Reporting limits are adjusted for sample size used, dilutions and moisture content if applicable.
4) The test results for the noted analytical method(s) meet the requirements of NELAC. Lab Cert. ID# 100201
5) According to 40CFR Part 136.3, pH, Chlorine Residual and Dissolved Oxygen analyses are to be performed immediately after aqueous sample collection. When these parameters are not indicated as field (e.g. pH Field) they were not analyzed immediately, but as soon as possible on laboratory receipt.

Glossary of flags, qualifiers and abbreviations (any number of which may appear in the report)

Inorganic Qualifiers (Q-Column)

U Analyte was not detected at or above the stated limit.
< Not detected at or above the reporting limit.
J Result is less than the RL, but greater than or equal to the method detection limit.
B Result is less than the CRDL/RL, but greater than or equal to the IDL/MDL.
S Result was determined by the Method of Standard Additions.
F AFCEE: Result is less than the RL, but greater than or equal to the method detection limit.

Inorganic Flags (Flag Column)

^ ICV,CCV,ICB,CCB,ISA,ISB,CRI,CRA,MRL: Instrument related QC exceed the upper or lower control limits.
* LCS, LCD, MD: Batch QC exceeds the upper or lower control limits.
+ MSA correlation coefficient is less than 0.995.
4 MS, MSD: The analyte present in the original sample is 4 times greater than the matrix spike concentration; therefore, control limits are not applicable.
E SD: Serial dilution exceeds the control limits.
H MB, EB1, EB2, EB3: Batch QC is greater than reporting limit or had a negative instrument reading lower than the absolute value of the reporting limit.
N MS, MSD: Spike recovery exceeds the upper or lower control limits.
W AS(GFAA) Post-digestion spike was outside 85-115% control limits.

Organic Qualifiers (Q - Column)

U Analyte was not detected at or above the stated limit.
ND Compound not detected.
J Result is an estimated value below the reporting limit or a tentatively identified compound (TIC).
Q Result was qualitatively confirmed, but not quantified.
C Pesticide identification was confirmed by GC/MS.
Y The chromatographic response resembles a typical fuel pattern.
Z The chromatographic response does not resemble a typical fuel pattern.
E Result exceeded calibration range, secondary dilution required.
F AFCEE:Result is an estimated value below the reporting limit or a tentatively identified compound (TIC)

Organic Flags (Flags Column)

B MB: Batch QC is greater than reporting limit.
* LCS, LCD, ELC, ELD, CV, MS, MSD, Surrogate: Batch QC exceeds the upper or lower control limits.
^ EB1, EB2, EB3, MLE: Batch QC is greater than reporting Limit
A Concentration exceeds the instrument calibration range
a Concentration is below the method Reporting Limit (RL)
B Compound was found in the blank and sample.
D Surrogate or matrix spike recoveries were not obtained because the extract was diluted for analysis; also compounds analyzed at a dilution will be flagged with a D.
H Alternate peak selection upon analytical review
I Indicates the presence of an interfence, recovery is not calculated.
M Manually integrated compound.
P The lower of the two values is reported when the % difference between the results of two GC columns is

greater than 25%.

Abbreviations

AS	Post Digestion Spike (GFAA Samples - See Note 1 below)
Batch	Designation given to identify a specific extraction, digestion, preparation set, or analysis set
CAP	Capillary Column CCB Continuing Calibration Blank
CCV	Continuing Calibration Verification
CF	Confirmation analysis of original
C1	Confirmation analysis of A1 or D1
C2	Confirmation analysis of A2 or D2
C3	Confirmation analysis of A3 or D3
CRA	Low Level Standard Check - GFAA; Mercury
CRI	Low Level Standard Check - ICP
CV	Calilbration Verification Standard
Dil Fac	Dilution Factor - Secondary dilution analysis
D1	Dilution 1
D2	Dilution 2
D3	Dilution 3
DLFac	Detection Limit Factor
DSH	Distilled Standard - High Level
DSL	Distilled Standard - Low Level
DSM	Distilled Standard - Medium Level
EB1	Extraction Blank 1
EB2	Extraction Blank 2
EB3	DI Blank
ELC	Method Extracted LCS
ELD	Method Extracted LCD
ICAL	Initial calibration
ICB	Initial Calibration Blank
ICV	Initial Calibration Verification
IDL	Instrument Detection Limit
ISA	Interference Check Sample A - ICAP
ISB	Interference Check Sample B - ICAP
Job No.	The first six digits of the sample ID which refers to a specific client, project and sample group
	Lab ID An 8 number unique laboratory identification
LCD	Laboratory Control Standard Duplicate
LCS	Laboratory Control Standard with reagent grade water or a matrix free from the analyte of interest
MB	Method Blank or (PB) Preparation Blank
MD	Method Duplicate
MDL	Method Detection Limit
MLE	Medium Level Extraction Blank
MRL	Method Reporting Limit Standard
MSA	Method of Standard Additions
MS	Matrix Spike
MSD	Matrix Spike Duplicate
ND	Not Detected
PREPF	Preparation factor used by the Laboratory's Information Management System (LIMS)
PDS	Post Digestion Spike (ICAP)
RA	Re-analysis of original
A1	Re-analysis of D1
A2	Re-analysis of D2
A3	Re-analysis of D3
RD	Re-extraction of dilution
RE	Re-extraction of original
RC	Re-extraction Confirmation
RL	Reporting Limit
RPD	Relative Percent Difference of duplicate (unrounded) analyses
RRF	Relative Response Factor
RT	Retention Time

QUALITY ASSURANCE METHODS

REFERENCES AND NOTES

Report Date: 12/14/2005

RTW	Retention Time Window Sample ID A 9 digit number unique for each sample, the first six digits are referred as the job number
SCB	Seeded Control Blank
SD	Serial Dilution (Calculated when sample concentration exceeds 50 times the MDL)
UCB	Unseeded Control Blank
SSV	Second Source Verification Standard
SLCS	Solid Laboratory Control Standard(LCS)
PHC	pH Calibration Check LCSP pH Laboratory Control Sample
LCDP	pH Laboratory Control Sample Duplicate
MDPH	pH Sample Duplicate
MDFP	Flashpoint Sample Duplicate
LCFP	Flashpoint LCS
G1	Gelex Check Standard Range 0-1
G2	Gelex Check Standard Range 1-10
G3	Gelex Check Standard Range 10-100
G4	Gelex Check Standard Range 100-1000

Note 1: The Post Spike Designation on Batch QC for GFAA is designated with an "S" added to the current abbreviation used. EX. LCS S=LCS Post Spike (GFAA); MSS=MS Post Spike (GFAA)

Note 2: The MD calculates an absolute difference (A) when the sample concentration is less than 5 times the reporting limit. The control limit is represented as +/- the RL.

SEVERN TRENT **STL**

STL Chicago
2417 Bond Street
University Park, IL 60466
Phone: 708-534-5200
Fax: 708-534-5211

Report To:
Contact: Bertisabel Custer
Company: AMEC E+E, Inc.
Address: 3800 Ezell Rd Ste 102
Nashville, TN 37211
Phone: 615-333-0630
Fax:
E-Mail: bertisabel.custer@amec.com

Bill To:
Contact: SAME
Company:
Address:
Phone:
Fax:
PO#: Quote:

Shaded Areas For Internal Use Only 1 of 1

Lab Lot# 242477

Package Sealed: Yes (No)	Samples Sealed: Yes (No)
Received on Ice: (Yes) No	Samples Intact: (Yes) No
Temperature °C of Cooler: 3.4	
Within Hold Time: (Yes) No	Preserv. Indicated: (Yes) No NA
pH Check OK: Yes No (NA)	Res Cl₂ Check OK: Yes No (NA)
Sample Labels and COC Agree: (Yes) No	COC not present

Sampler Name: Peter Guerra
Signature:
Project Name: GE-FASC-Abq
Project Number: 34915 0021
Project Location: Albuquerque, NM
Lab PM:
Date Required: 12-7-05 (3 day TAT)
Hard Copy: ___/___/___
Fax: ___/___/___

Refrig #												
# / Cont.												
Volume												
Preserv												

Laboratory ID	MS-MSD	Client Sample ID	Sampling Date	Sampling Time	Matrix	Comp/Grab	VOCs	PCBs	SVOCs	RCRA METALS						Additional Analyses / Remarks
1		SL	12/1	09:15	SE	G	X									Packed w/ 0-headspace
1		SL	12/1	09:15	SE	G		X	X	X						
2		DW1-15'	12/1	10:10	S	G	X									Packed w/ 0-headspace
1		DW1-15'	12/1	10:10	S	G		X								
3		DW2-15'	12/1	10:15	S	G	X	X (NO PAHs)								Packed w/ 0-headspace
1		DW2-15'	12/1	10:15	S	G		X								
4		DW3-15'	12/1	10:20	S	G	X									Packed w/ 0-headspace
1		DW3-15'	12/1	10:20	S	G		X								
5		ME-E13-10'	12/1	09:30	S	G		X								
6		ME-E13-10'-DUP	12/1	09:30	S	G		X								
7	X	ME-E14-10'	12/1	09:35	S	G		X								MS/MSD ON SAMPLE
8		ME-D14-10'	12/1	09:40	S	G		X								9-Trip blank - added by STL

RELINQUISHED BY	COMPANY	DATE	TIME	RECEIVED BY	COMPANY	DATE	TIME
[signature]	AMEC	12/1/05	14:15	[signature]	STL	12/2/05	1000
RELINQUISHED BY	COMPANY	DATE	TIME	RECEIVED BY	COMPANY	DATE	TIME

Matrix Key
WW = Wastewater
W = Water
S = Soil
SL = Sludge
MS = Miscellaneous
OL = Oil
A = Air
SE = Sediment
SO = Solid
DS = Drum Solid
DL = Drum Liquid
L = Leachate
WI = Wipe
O = _____

Container Key
1. Plastic
2. VOA Vial
3. Sterile Plastic
4. Amber Glass
5. Widemouth Glass
6. Other _____

Preservative Key
1. HCl, Cool to 4°
2. H2SO4, Cool to 4°
3. HNO3, Cool to 4°
4. NaOH, Cool to 4°
5. NaOH/Zn, Cool to 4°
6. Cool to 4°
7. None

COMMENTS
email report to:
peter.guerra@amec.com
3 day TAT

Date Received 12 2 , 05
Courier: FX
Hand Delivered ☐
Bill of Lading see attach

TCLP RESULTS
US ECOLOGY
Beatty Laboratory

Lab ID: TR121905-192

Waste Stream: N/A

Generator: Ge Energy

Codes: D007,D008,D009,D039

Waste Stream Name: Contaminated Soils

Units are mg/l

Metals Analysis		
Analyte (RL)	Baseline	Treated
Tl (1.0)	N/R	N/R
As (1.0)	<1.0	<1.0
Se (0.5)	<0.50	<0.50
Sb (0.2)	<0.20	<0.20
Zn (1.0)	N/P	N/P
Pb (0.2)	<0.20	<0.20
Cd (0.05	0.22	0.06
Ni (0.1)	1.36	0.54
Cr (0.1)	0.08	0.09
V (0.1)	N/P	N/P
Be (0.2)	<0.20	<0.20
Ag (0.03)	<0.03	<0.03
Ba (0.9)	<0.9	<0.9
Hg (0.003)	<0.005	N/P

Fingerprint Results			
	As Rec'd	Treated*	
pH	6.6	6.1	
Paint Filter	Pass	N/P	
Water Reactivity	Pass	N/P	
Flammability	Pass	N/P	
Sulfides	Neg	N/P	
Cyanides	Neg	N/P	
Ammonia	Neg	N/P	
Bulk Density	1600.00	1625	lbs/cubic Yard

Bulking Factor 1.15

Reagents			
KMNO4	5%	AKP	0%
Quick Lime	12%	FeSO4	20%
NaHS	0%	Water	0%

Analyst: Reggie Harris

Date: 010406

Reviewer: Scott Wade

Date: 1-4-06

N/P=NOT PERFORMED

Disclaimer: The enclosed analytical data is produced for the sole use and benefit of US Ecology, Inc. and its affiliated companies, and may NOT be circulated or quoted in whole or in part, except with the approval of the Manager of Environmental Compliance.

EPA SW-846 Test Methods For Evaluating Solid Waste Physical/Chemical Methods 1311,3015, 7470A, 7760A, and 6010A were applied to produce TCLP results.

SilverState
Analytical Laboratories

LABORATORY REPORT

DATE: December 23, 2005

REPORT NUMBER: 05-4201

CLIENT: U.S. Ecology
P.O. Box 578
Beatty, NV 89003

PAGE: 1 of 1

CLIENT PROJECT:

CLIENT PO #:

Sampled By: Client
Date Sampled: Refer to COC
Time Sampled: Refer to COC

Submitted by: Client
Date Received: 12/20/05
Time Received: 1530

Report Attention: S. Wisniewski

Sample ID	Parameter	Result	Unit	Reporting Limit	Method	Date Analyzed	Analyst
PT0503	Benzene	ND	µg/kg	100	8260B GC/MS	12/23/05	AF
	Toluene	ND	µg/kg	100	8260B GC/MS	12/23/05	AF
	Ethylbenzene	ND	µg/kg	100	8260B GC/MS	12/23/05	AF
	Xylenes, Total	184	µg/kg	100	8260B GC/MS	12/23/05	AF
	Naphthalene	ND	µg/kg	100	8260B GC/MS	12/23/05	AF
TR0192 #1	Tetrachloroethene	ND	µg/kg	100	8260B GC/MS	12/23/05	AF
TR0192 #2	Tetrachloroethene	ND	µg/kg	100	8260B GC/MS	12/23/05	AF

ND: non-detect
EPA Flags: none

REVIEWED BY:

Ronald W. Winter
Laboratory Director

5070 South Arville Street, Suite 6 • Las Vegas, NV 89118 • Tel: 702-873-4478 • Fax: 702-873-7967
4600 Kietzke Lane, Suite D-130 • Reno, NV 89502 • Tel: 775-825-1127 • Fax: 775-825-1167
www.ssalabs.com

SECTION C -- PHYSICAL PROPERTIES & GENERAL INFORMATION

1. Process generating this waste: Cleanup of previous apparatus repair and maintenance facility
2. Does this material contain radioactive, pyrophoric, shock sensitive, or explosive materials? Yes☐ No☒
3. Are any of the materials RCRA regulated? Yes☐ No☒ Note: If yes, please submit a RCRA WPQ.
4. Flash Point: 1. ☐ <100°F 2. ☐ 101-140°F 3. ☐ 141-200°F 4. ☒ >200°F
5. Does this waste pass the EPA specified Paint Filter Test? Yes☒ No☐
6. Has material been solidified/stabilized: Yes☐ No☒ If yes list additives:____

SECTION D -- SHIPPING AND HANDLING INFORMATION

PCB MATERIALS MUST BE PACKAGED AND SHIPPED IN ACCORDANCE WITH D.O.T. REGULATIONS AS SPECIFIED IN 49 CFR 100-177, AND ALSO PACKAGED IN ACCORDANCE WITH EPA REGULATIONS AS SPECIFIED IN 40 CFR PART 761.

1. D.O.T. Hazardous Material? Yes☒ No☐ 2. D.O.T. RQ Required: Yes☐ No☒ N/A☐
3. Proper D.O.T. Shipping Name: Polychlorinated biphenyls, solid
4. D.O.T. Hazard Class: 9 5.D.O.T. ID Number: UN2315 6.D.O.T. Packing Group: II
7. Additional D.O.T. Description:____
8. Type of Container: Drum ☐ Bulk Truck☒ Other☐ (specify):____
9. Projected Volume: 250 Tons,____Gallons, ____Cubic Yards, ____ Drum(s) ____ Other____

   Per: One Time☒ Week☐ Month☐ Quarter☐ Year☐
10. Comments/Special Handling: ____

SECTION E -- GENERATOR CERTIFICATION

CERTIFICATION OF LIQUIDS TREATMENT (for all non-liquid bulk wastes)

1. **If greater than 50 ppm PCB, a PCB Control is required.** (*if less than 50 ppm please use RCRA WPQ for Grand View, ID) (A PCB control sheet must accompany TSCA regulated waste, transformers or drummed liquids)
2. Solids for Direct Burial.

   ☒ generated as a solid material containing no free liquids

   - OR -

   ☐ generated as a bulk liquid or hazardous waste containing free liquids which has been treated to eliminate free liquids in compliance with Section 3004 (c) of the Resource Conservation and Recovery Act (RCRA) of 1976, as amended by the Hazardous and Solid Waste Amendments of 1984, and the treatment process utilized did not employ the addition of absorbents to the waste (unless used in a stabilization process), and the materials used in the treatment process do not biodegrade or release liquids when compressed.

I hereby certify that as an authorized representative of the generator named above, all information submitted in this and all the attached documents is true and accurate. To the best of my knowledge, all known and suspected hazardous components have been included in this document. All material and packaging will comply with all current regulations and any material profiled under B and being shipped for direct landfill has been determined to be legal for placement in a TSCA permitted landfill.

Signature: _____ Title: EHS Project Manager - Remediation____ Date: 10/14/05____

Name: Thomas D. Antonoff____
(Please Type or Print)

US ECOLOGY USE ONLY

Initial Review: ____ Technical Review: ____ Final Review: ____

Date Approved: ____ Date Denied: ____ Compatibility: ____

Treatment/Disposal Routing: ____ W.P.G. STATUS: ☐ APPROVED ☐ DENIED Date:____

6338

TABLE I

SUMMARY OF SOIL PCB ANALYTICAL RESULTS
PRE-IMPLEMENTATION INVESTIGATION

GENERAL ELECTRIC ENERGY
FORMER APPARATUS SERVICE CENTER
ALBUQUERQUE, NEW MEXICO

Boring ID	Sample Depth (ft bgs)	Date	Parameter (mg/kg)							Total PCBs (mg/kg)
			Aroclor 1016	Aroclor 1221	Aroclor 1232	Aroclor 1242	Aroclor 1248	Aroclor 1254	Aroclor 1260	
5001	5	2/11/2004	<0.026	<0.026	<0.026	<0.026	<0.026	<0.026	0.018J	0.018
5001	10	2/11/2004	<0.026	<0.026	<0.026	<0.026	<0.026	<0.026	0.017J	0.017
5001	15	2/11/2004	<0.026	<0.026	<0.026	<0.026	<0.026	<0.026	0.0073J	0.0073
5001 Duplicate	15	2/11/2004	<0.026	<0.026	<0.026	<0.026	<0.026	<0.026	0.014J	0.014
5002	5	2/11/2004	<0.13	<0.13	<0.13	<0.13	<0.13	<0.13	0.56	0.56
5002	10	2/11/2004	<0.026	<0.026	<0.026	<0.026	<0.026	<0.026	0.11	0.11
5002	15	2/11/2004	<0.026	<0.026	<0.026	<0.026	<0.026	<0.026	0.12	0.12
5003	5	2/11/2004	<0.13	<0.13	<0.13	<0.13	<0.13	1.6	<0.13	[illegible]
5003	10	2/11/2004	<0.025	<0.025	<0.025	<0.025	<0.025	<0.025	<0.025	ND
5003	15	2/11/2004	<0.13	<0.13	<0.13	<0.13	<0.13	2.6	<0.13	[illegible]
5003 Duplicate	15	2/11/2004	<0.26	<0.26	<0.26	<0.26	<0.26	4.1	<0.26	[illegible]
5004	5	2/11/2004	<0.26	<0.26	<0.26	<0.26	<0.26	<0.26	3.7	[illegible]
5004	10	2/11/2004	<0.25	<0.25	<0.25	<0.25	<0.25	4.6	1.6	[illegible]
5004	15	2/11/2004	<0.26	<0.26	<0.26	<0.26	<0.26	2.4	0.92	[illegible]
5005	5	2/11/2004	<0.52	<0.52	<0.52	<0.52	<0.52	<0.52	7.2	[illegible]
5005	10	2/11/2004	<0.25	<0.25	<0.25	<0.25	<0.25	<0.25	4.2	[illegible]
5005	15	2/11/2004	<0.26	<0.26	<0.26	<0.26	<0.26	3.9	<0.26	[illegible]
5006	5	2/11/2004	<1.3	<1.3	<1.3	<1.3	<1.3	<1.3	13	[illegible]
5006	10	2/11/2004	<0.025	<0.025	<0.025	<0.025	<0.025	<0.025	0.17	0.17
5006	15	2/11/2004	<0.026	<0.026	<0.026	<0.026	<0.026	<0.026	<0.026	ND
5007	5	2/11/2004	<0.53	<0.53	<0.53	<0.53	<0.53	6.3	<0.53	[illegible]
5007 Duplicate	5	2/11/2004	<0.52	<0.52	<0.52	<0.52	<0.52	8.9	<0.52	[illegible]
5007	10	2/11/2004	<0.25	<0.25	<0.25	<0.25	<0.25	3.3	<0.25	[illegible]
5007	15	2/11/2004	<0.025	<0.025	<0.025	<0.025	<0.025	0.027	<0.025	0.027
5008	5	2/11/2004	<5.3	<5.3	<5.3	<5.3	<5.3	92	<5.3	[illegible]
5008	10	2/11/2004	<1.3	<1.3	<1.3	<1.3	<1.3	18	<1.3	[illegible]
5008	15	2/11/2004	<0.051	<0.051	<0.051	<0.051	<0.051	0.48	<0.051	0.48
5009	5	2/11/2004	<0.13	<0.13	<0.13	<0.13	<0.13	1	<0.13	[illegible]
5009	10	2/11/2004	<0.026	<0.026	<0.026	<0.026	<0.026	0.22	<0.026	0.22
5009	15	2/11/2004	<0.026	<0.026	<0.026	<0.026	<0.026	<0.026	<0.026	ND
5010	5	2/9/2004	<0.27	<0.27	<0.27	<0.27	<0.27	4.6	<0.27	[illegible]
5010	10	2/9/2004	<0.025	<0.025	<0.025	<0.025	<0.025	0.069	<0.025	0.069
5010	15	2/9/2004	<0.027	<0.027	<0.027	<0.027	<0.027	<0.027	0.14	0.14
5011	5	2/11/2004	<0.13	<0.13	<0.13	<0.13	<0.13	0.93	<0.13	0.93
5011	10	2/11/2004	<0.026	<0.026	<0.026	<0.026	<0.026	0.091	<0.026	0.091
5011	15	2/11/2004	<0.026	<0.026	<0.026	<0.026	<0.026	<0.026	<0.026	ND
5012	0-0.5	2/12/2004	<2.5	<2.5	<2.5	<2.5	<2.5	11	<2.5	[illegible]
5012	1.5	3/11/2004	<0.06	<0.06	<0.06	<0.06	<0.06	0.1	<0.06	0.1
5012	5	3/11/2004	<0.05	<0.05	<0.05	<0.05	<0.05	0.07	<0.05	0.07
5013	0-0.5	2/12/2004	<2.5	<2.5	<2.5	<2.5	<2.5	17	<2.5	[illegible]
5013	1.5	3/11/2004	<0.06	<0.06	<0.06	<0.06	<0.06	0.09	<0.06	0.09
5013	5	3/11/2004	<0.05	<0.05	<0.05	<0.05	<0.05	<0.05	0.02J	0.02
5013 Duplicate	5	3/11/2004	<0.3	<0.3	<0.3	<0.3	<0.3	<0.3	0.02J	0.02
5014	0-0.5	2/12/2004	<2.5	<2.5	<2.5	<2.5	<2.5	16	<2.5	[illegible]

TABLE 1

SUMMARY OF SOIL PCB ANALYTICAL RESULTS
PRE-IMPLEMENTATION INVESTIGATION

GENERAL ELECTRIC ENERGY
FORMER APPARATUS SERVICE CENTER
ALBUQUERQUE, NEW MEXICO

Boring ID	Sample Depth (ft bgs)	Date	Parameter (mg/kg)							Total PCBs (mg/kg)
			Aroclor 1016	Aroclor 1221	Aroclor 1232	Aroclor 1242	Aroclor 1248	Aroclor 1254	Aroclor 1260	
5014	1.5	3/11/2004	<0.06	<0.06	<0.06	<0.06	<0.06	0.09	<0.06	0.09
5014	5	3/11/2004	<0.05	<0.05	<0.05	<0.05	<0.05	<0.05	<0.05	ND
5015	5	2/9/2004	<1	<1	<1	<1	<1	11	<1	11
5015	10	2/9/2004	<0.05	<0.05	<0.05	<0.05	<0.05	0.05J	<0.05	0.05
5015	15	2/9/2004	<0.05	<0.05	<0.05	<0.05	<0.05	<0.05	<0.05	ND
5016	5	2/9/2004	<0.06	<0.06	<0.06	<0.06	<0.06	0.6	<0.06	0.6
5016	10	2/9/2004	<0.05	<0.05	<0.05	<0.05	<0.05	0.03J	<0.05	0.03
5016	15	2/9/2004	<0.05	<0.05	<0.05	<0.05	<0.05	0.004J	<0.05	0.004
5017	5	2/9/2004	<5	<5	<5	<5	<5	75	<5	75
5017	10	2/9/2004	<0.3	<0.3	<0.3	<0.3	<0.3	2	<0.3	2
5017 Duplicate	10	2/9/2004	<0.3	<0.3	<0.3	<0.3	<0.3	2	<0.3	2
5017	15	2/9/2004	<0.05	<0.05	<0.05	<0.05	<0.05	0.03J	<0.05	0.03
5018	5	2/6/2004	<5.2	<5.2	<5.2	<5.2	<5.2	99	<5.2	99
5018	10	2/6/2004	<0.13	<0.13	<0.13	<0.13	<0.13	1.6	<0.13	1.6
5018	15	2/6/2004	<0.026	<0.026	<0.026	<0.026	<0.026	0.15	<0.026	0.15
5018 Duplicate	15	2/6/2004	<0.026	<0.026	<0.026	<0.026	<0.026	0.16	<0.026	0.16
5019	5	2/12/2004	<2.7	<2.7	<2.7	<2.7	<2.7	46	<2.7	46
5019	10	2/12/2004	<1.3	<1.3	<1.3	<1.3	<1.3	8.4	<1.3	8.4
5019	15	2/12/2004	<0.052	<0.052	<0.052	<0.052	<0.052	0.36	<0.052	0.36
5020	5	2/12/2004	<2.6	<2.6	<2.6	<2.6	<2.6	40	<2.6	40
5020	10	2/12/2004	<1.3	<1.3	<1.3	<1.3	<1.3	7.8	<1.3	7.8
5020	15	2/12/2004	<1.3	<1.3	<1.3	<1.3	<1.3	2.7	<1.3	2.7
5021	5	2/12/2004	<1.3	<1.3	<1.3	<1.3	<1.3	9.1	<1.3	9.1
5021	10	2/12/2004	<0.025	<0.025	<0.025	<0.025	<0.025	0.31	<0.025	0.31
5021	15	2/12/2004	<0.026	<0.026	<0.026	<0.026	<0.026	<0.026	<0.026	ND
5022	5	2/10/2004	<0.05	<0.05	<0.05	<0.05	<0.05	<0.05	<0.05	ND
5022	10	2/10/2004	<0.05	<0.05	<0.05	<0.05	<0.05	<0.05	<0.05	ND
5022	15	2/10/2004	<0.05	<0.05	<0.05	<0.05	<0.05	<0.05	<0.05	ND
5022 Duplicate	15	2/10/2004	<0.05	<0.05	<0.05	<0.05	<0.05	<0.05	<0.05	ND
5023	5	2/10/2004	<0.05	<0.05	<0.05	<0.05	<0.05	<0.05	0.006J	0.006
5023	10	2/10/2004	<0.05	<0.05	<0.05	<0.05	<0.05	<0.05	<0.05	ND
5023	15	2/10/2004	<0.05	<0.05	<0.05	<0.05	<0.05	<0.05	0.02J	0.02
5024	5	2/10/2004	<0.052	<0.052	<0.052	<0.052	<0.052	<0.052	0.54	0.54
5024	10	2/10/2004	<0.025	<0.025	<0.025	<0.025	<0.025	<0.025	0.071	0.071
5024	15	2/10/2004	<0.027	<0.027	<0.027	<0.027	<0.027	<0.027	0.093	0.093
5025	5	2/12/2004	<0.025	<0.025	<0.025	<0.025	<0.025	0.037	<0.025	0.037
5025	10	2/12/2004	<0.025	<0.025	<0.025	<0.025	<0.025	<0.025	0.1	0.1
5025	15	2/12/2004	<0.026	<0.026	<0.026	<0.026	<0.026	<0.026	0.053	0.053
5026	5	2/10/2004	<0.05	<0.05	<0.05	<0.05	<0.05	<0.05	0.5	0.5
5026	10	2/10/2004	<0.05	<0.05	<0.05	<0.05	<0.05	<0.05	0.2	0.2
5026	15	2/10/2004	<0.05	<0.05	<0.05	<0.05	<0.05	<0.05	<0.05	ND
5027	5	2/10/2004	<0.026	<0.026	<0.026	<0.026	<0.026	<0.026	0.025J	0.025
5027	10	2/10/2004	<0.025	<0.025	<0.025	<0.025	<0.025	<0.025	0.19	0.19
5027	15	2/10/2004	<0.026	<0.026	<0.026	<0.026	<0.026	<0.026	0.12	0.12

TABLE I

SUMMARY OF SOIL PCB ANALYTICAL RESULTS
PRE-IMPLEMENTATION INVESTIGATION

GENERAL ELECTRIC ENERGY
FORMER APPARATUS SERVICE CENTER
ALBUQUERQUE, NEW MEXICO

Boring ID	Sample Depth (ft bgs)	Date	Parameter (mg/kg)							Total PCBs (mg/kg)
			Aroclor 1016	Aroclor 1221	Aroclor 1232	Aroclor 1242	Aroclor 1248	Aroclor 1254	Aroclor 1260	
5028	5	2/10/2004	<0.026	<0.026	<0.026	<0.026	<0.026	<0.026	0.24	0.24
5028	10	2/10/2004	<0.13	<0.13	<0.13	<0.13	<0.13	<0.13	0.48	0.48
5028	15	2/10/2004	<0.055	<0.055	<0.055	<0.055	<0.055	<0.055	0.43	0.43
5028 Duplicate	15	2/10/2004	<0.053	<0.053	<0.053	<0.053	<0.053	<0.053	0.38	0.38
5029	5	2/9/2004	<0.052	<0.052	<0.052	<0.052	<0.052	<0.052	0.62	0.62
5029	10	2/9/2004	<0.026	<0.026	<0.026	<0.026	<0.026	<0.026	0.22	0.22
5029	15	2/9/2004	<0.026	<0.026	<0.026	<0.026	<0.026	<0.026	0.0075J	0.0075
5030	5	2/9/2004	<0.026	<0.026	<0.026	<0.026	<0.026	<0.026	0.0092J	0.0092
5030	10	2/9/2004	<0.025	<0.025	<0.025	<0.025	<0.025	<0.025	0.25	0.25
5030	15	2/9/2004	<0.027	<0.027	<0.027	<0.027	<0.027	<0.027	0.34	0.34
5031	5	2/9/2004	<0.05	<0.05	<0.05	<0.05	<0.05	0.2	<0.05	0.2
5031	10	2/9/2004	<0.1	<0.1	<0.1	<0.1	<0.1	<0.1	0.4	0.4
5031	15	2/9/2004	<0.05	<0.05	<0.05	<0.05	<0.05	<0.05	0.3	0.3
5032	5	2/9/2004	<0.026	<0.026	<0.026	<0.026	<0.026	<0.026	<0.026	ND
5032	10	2/9/2004	<0.025	<0.025	<0.025	<0.025	<0.025	<0.025	0.18	0.18
5032 Duplicate	10	2/9/2004	<0.026	<0.026	<0.026	<0.026	<0.026	<0.026	0.19	0.19
5032	15	2/9/2004	<0.027	<0.027	<0.027	<0.027	<0.027	<0.027	0.38	0.38
5033	5	2/6/2004	<0.026	<0.026	<0.026	<0.026	<0.026	<0.026	0.087	0.087
5033	10	2/6/2004	<0.026	<0.026	<0.026	<0.026	<0.026	<0.026	0.012J	0.012
5033	15	2/6/2004	<0.025	<0.025	<0.025	<0.025	<0.025	<0.025	0.044	0.044
5034	5	2/10/2004	<0.026	<0.026	<0.026	<0.026	<0.026	<0.026	0.26	0.26
5034	10	2/10/2004	<0.026	<0.026	<0.026	<0.026	<0.026	<0.026	0.16	0.16
5034	15	2/10/2004	<0.025	<0.025	<0.025	<0.025	<0.025	<0.025	0.051	0.051
5035	5	2/10/2004	<0.05	<0.05	<0.05	<0.05	<0.05	<0.05	0.06	0.06
5035	10	2/10/2004	<0.05	<0.05	<0.05	<0.05	<0.05	<0.05	0.02J	0.02
5035	15	2/10/2004	<0.05	<0.05	<0.05	<0.05	<0.05	<0.05	0.1	0.1
5036	5	2/6/2004	<0.026	<0.026	<0.026	<0.026	<0.026	<0.026	<0.026	ND
5036	10	2/6/2004	<0.025	<0.025	<0.025	<0.025	<0.025	<0.025	0.12	0.12
5036	15	2/6/2004	<0.026	<0.026	<0.026	<0.026	<0.026	<0.026	0.2	0.2
5037	5	2/10/2004	<0.05	<0.05	<0.05	<0.05	<0.05	<0.05	1	
5037	10	2/10/2004	<0.05	<0.05	<0.05	<0.05	<0.05	<0.05	0.3	0.3
5037	15	2/10/2004	<0.05	<0.05	<0.05	<0.05	<0.05	<0.05	0.2	0.2
5038	5	2/10/2004	<0.052	<0.052	<0.052	<0.052	<0.052	<0.052	0.98	0.98
5038 Duplicate	5	2/10/2004	<0.052	<0.052	<0.052	<0.052	<0.052	<0.052	1	
5038	10	2/10/2004	<0.026	<0.026	<0.026	<0.026	<0.026	<0.026	0.28	0.28
5038	15	2/10/2004	<0.026	<0.026	<0.026	<0.026	<0.026	<0.026	0.11	0.11
5039	6	2/6/2004	<0.026	<0.026	<0.026	<0.026	<0.026	0.12	<0.026	0.12
5039	11	2/6/2004	<0.025	<0.025	<0.025	<0.025	<0.025	<0.025	<0.025	ND
5040	6	2/6/2004	<0.025	<0.025	<0.025	<0.025	<0.025	<0.025	0.073	0.073
5040	11	2/6/2004	<0.025	<0.025	<0.025	<0.025	<0.025	<0.025	<0.025	ND
5041	6	2/6/2004	<0.025	<0.025	<0.025	<0.025	<0.025	<0.025	0.3	0.3
5041	11	2/6/2004	<0.025	<0.025	<0.025	<0.025	<0.025	<0.025	0.27	0.27
5042	6	2/5/2004	<0.029	<0.029	<0.029	<0.029	<0.029	<0.029	<0.029	ND
5042	11	2/5/2004	<0.025	<0.025	<0.025	<0.025	<0.025	0.014J	<0.025	0.014

TABLE 1

SUMMARY OF SOIL PCB ANALYTICAL RESULTS
PRE-IMPLEMENTATION INVESTIGATION

GENERAL ELECTRIC ENERGY
FORMER APPARATUS SERVICE CENTER
ALBUQUERQUE, NEW MEXICO

Boring ID	Sample Depth (ft bgs)	Date	Parameter (mg/kg)							Total PCBs (mg/kg)
			Aroclor 1016	Aroclor 1221	Aroclor 1232	Aroclor 1242	Aroclor 1248	Aroclor 1254	Aroclor 1260	
5043	6	2/5/2004	<0.025	<0.025	<0.025	<0.025	<0.025	<0.025	<0.025	ND
5043	11	2/5/2004	<0.025	<0.025	<0.025	<0.025	<0.025	<0.025	<0.025	ND
5044	6	2/5/2004	<0.026	<0.026	<0.026	<0.026	<0.026	<0.026	<0.026	ND
5044	11	2/5/2004	<0.025	<0.025	<0.025	<0.025	<0.025	<0.025	<0.025	ND
5045	6	2/5/2004	<0.026	<0.026	<0.026	<0.026	<0.026	<0.026	<0.026	ND
5045	11	2/5/2004	<0.025	<0.025	<0.025	<0.025	<0.025	<0.025	<0.025	ND
5046	6	2/5/2004	<0.025	<0.025	<0.025	<0.025	<0.025	<0.025	0.01J	0.01
5046	11	2/5/2004	<0.026	<0.026	<0.026	<0.026	<0.026	<0.026	<0.026	ND
5046 Duplicate	11	2/5/2004	<0.026	<0.026	<0.026	<0.026	<0.026	<0.026	<0.026	ND
5047	6	2/5/2004	<0.026	<0.026	<0.026	<0.026	<0.026	<0.026	0.37	0.37
5047	11	2/5/2004	<0.025	<0.025	<0.025	<0.025	<0.025	<0.025	0.11	0.11
5048	6	2/5/2004	<0.026	<0.026	<0.026	<0.026	<0.026	<0.026	<0.026	ND
5048	11	2/5/2004	<0.025	<0.025	<0.025	<0.025	<0.025	<0.025	<0.025	ND
5049	6	2/6/2004	<0.025	<0.025	<0.025	<0.025	<0.025	<0.025	0.16	0.16
5049	11	2/6/2004	<0.025	<0.025	<0.025	<0.025	<0.025	<0.025	0.025	0.025
5049 Duplicate	11	2/6/2004	<0.026	<0.026	<0.026	<0.026	<0.026	<0.026	0.043	0.043
5050	6	2/6/2004	<0.26	<0.26	<0.26	<0.26	<0.26	<0.26	3.4	[illegible]
5050	11	2/6/2004	<0.12	<0.12	<0.12	<0.12	<0.12	<0.12	2	[illegible]
5051	5	2/12/2004	<0.025	<0.025	<0.025	<0.025	<0.025	<0.025	<0.025	ND
5051 Duplicate	5	2/12/2004	<0.029	<0.029	<0.029	<0.029	<0.029	<0.029	0.021J	0.021
5051	10	2/12/2004	<0.026	<0.026	<0.026	<0.026	<0.026	<0.026	<0.026	ND
5051	15	2/12/2004	<0.026	<0.026	<0.026	<0.026	<0.026	<0.026	<0.026	ND
5052	6	2/12/2004	<0.13	<0.13	<0.13	<0.13	<0.13	2.1	<0.13	[illegible]
5052	11	2/12/2004	<0.025	<0.025	<0.025	<0.025	<0.025	0.17	<0.025	0.17
5052	13	2/12/2004	<0.026	<0.026	<0.026	<0.026	<0.026	<0.026	0.023J	0.023
5052 Duplicate	13	2/12/2004	<0.025	<0.025	<0.025	<0.025	<0.025	<0.025	0.035	0.035
5052	15	2/12/2004	<0.026	<0.026	<0.026	<0.026	<0.026	<0.026	<0.026	ND
5053	6	2/12/2004	<0.26	<0.26	<0.26	<0.26	<0.26	4.1	<0.26	[illegible]
5053	11	2/12/2004	<0.025	<0.025	<0.025	<0.025	<0.025	<0.025	<0.025	ND
5053	13	2/12/2004	<0.026	<0.026	<0.026	<0.026	<0.026	<0.026	0.0084J	0.0084
5053	15	2/12/2004	<0.027	<0.027	<0.027	<0.027	<0.027	<0.027	0.021J	0.021
5054	5	3/11/2004	<0.05	<0.05	<0.05	<0.05	<0.05	0.02J	<0.05	0.02
5054	8	3/11/2004	<0.05	<0.05	<0.05	<0.05	<0.05	<0.05	0.07	0.07
5055	0-0.5	3/10/2004	<0.3	<0.3	<0.3	<0.3	<0.3	<0.3	1	[illegible]
5055	1.5	3/11/2004	<0.05	<0.05	<0.05	<0.05	<0.05	<0.05	0.005J	0.005
5056	0-0.5	3/10/2004	<0.2	<0.2	<0.2	<0.2	<0.2	<0.2	2	[illegible]
5056	1.5	3/11/2004	<0.05	<0.05	<0.05	<0.05	<0.05	<0.05	0.01J	0.01
5057	0-0.5	3/10/2004	<1	<1	<1	<1	<1	<1	9	[illegible]
5057	1.5	3/11/2004	<0.06	<0.06	<0.06	<0.06	<0.06	<0.06	0.08	0.08
5058	6	3/10/2004	<0.05	<0.05	<0.05	<0.05	<0.05	0.3	<0.05	0.3
5058	8	3/10/2004	<0.05	<0.05	<0.05	<0.05	<0.05	<0.05	0.3	0.3
5059	6	3/10/2004	<0.1	<0.1	<0.1	<0.1	<0.1	1	<0.1	[illegible]
5059	8	3/10/2004	<0.05	<0.05	<0.05	<0.05	<0.05	0.6	<0.05	0.6
5060	6	3/10/2004	<0.05	<0.05	<0.05	<0.05	<0.05	0.2	<0.05	0.2

TABLE 1

SUMMARY OF SOIL PCB ANALYTICAL RESULTS
PRE-IMPLEMENTATION INVESTIGATION

GENERAL ELECTRIC ENERGY
FORMER APPARATUS SERVICE CENTER
ALBUQUERQUE, NEW MEXICO

Boring ID	Sample Depth (ft bgs)	Date	Parameter (mg/kg)							Total PCBs (mg/kg)
			Aroclor 1016	Aroclor 1221	Aroclor 1232	Aroclor 1242	Aroclor 1248	Aroclor 1254	Aroclor 1260	
5060	8	3/10/2004	<0.3	<0.3	<0.3	<0.3	<0.3	3	<0.3	3
5060	11	3/10/2004	<0.05	<0.05	<0.05	<0.05	<0.05	0.2	<0.05	0.2
5061	5	3/10/2004	<0.05	<0.05	<0.05	<0.05	<0.05	1	<0.05	1
5061 Duplicate	5	3/10/2004	<0.05	<0.05	<0.05	<0.05	<0.05	0.9	<0.05	0.9
5061	8	3/10/2004	<0.1	<0.1	<0.1	<0.1	<0.1	1	<0.1	1
5061	10	3/10/2004	<0.05	<0.05	<0.05	<0.05	<0.05	0.3	<0.05	0.3
5062	5	3/10/2004	<5	<5	<5	<5	<5	59	<5	59
5062	10	3/10/2004	<0.05	<0.05	<0.05	<0.05	<0.05	0.4	<0.05	0.4
5063	5	3/10/2004	<0.2	<0.2	<0.2	<0.2	<0.2	2	<0.2	2
5063	10	3/10/2004	<0.05	<0.05	<0.05	<0.05	<0.05	0.3	<0.05	0.3
5064	5	3/10/2004	<0.1	<0.1	<0.1	<0.1	<0.1	1	<0.1	1
5064	10	3/10/2004	<0.05	<0.05	<0.05	<0.05	<0.05	0.3	<0.05	0.3
5064 Duplicate	10	3/10/2004	<0.3	<0.3	<0.3	<0.3	<0.3	2	<0.3	2
5064	15	3/10/2004	<0.05	<0.05	<0.05	<0.05	<0.05	0.8	<0.05	0.8
5065	5	3/11/2004	<0.05	<0.05	<0.05	<0.05	<0.05	<0.05	0.1	0.1
5065	10	3/11/2004	<0.05	<0.05	<0.05	<0.05	<0.05	<0.05	0.4	0.4
5066	5	3/11/2004	<1	<1	<1	<1	<1	10	<1	10
5066	10	3/11/2004	<0.05	<0.05	<0.05	<0.05	<0.05	0.6	<0.05	0.6
5067	5	3/11/2004	<11	<11	<11	<11	<11	64	<11	64
5067	8	3/11/2004	<0.05	<0.05	<0.05	<0.05	<0.05	0.4	<0.05	0.4
5068	5	3/11/2004	<1	<1	<1	<1	<1	<1	6	6
5068	10	3/11/2004	<5	<5	<5	<5	<5	<5	75	75
5068	15	3/11/2004	<1	<1	<1	<1	<1	<1	15	15
5069	9-10	3/11/2004	<6	<6	<6	<6	<6	<6	110	110
5069	11-13	3/11/2004	<3	<3	<3	<3	<3	<3	40	40
5069	15	4/5/2004	<3	<3	<3	<3	<3	<3	37	37
5069	20	4/5/2004	<1	<1	<1	<1	<1	<1	15	15
5069	25	4/5/2004	<0.05	<0.05	<0.05	<0.05	<0.05	<0.05	0.02J	0.02
5070	0.5-2.5	3/11/2004	<3	<3	<3	<3	<3	32	<3	32
5070	5	3/11/2004	<0.06	<0.06	<0.06	<0.06	<0.06	0.3	<0.06	0.3
5070	8	3/11/2004	<0.05	<0.05	<0.05	<0.05	<0.05	<0.05	0.3	0.3
5070	10	3/11/2004	<0.05	<0.05	<0.05	<0.05	<0.05	<0.05	0.1	0.1
5070	15	4/5/2004	<0.05	<0.05	<0.05	<0.05	<0.05	<0.05	0.1	0.1
5071	5	3/11/2004	<0.06	<0.06	<0.06	<0.06	<0.06	<0.06	0.02J	0.02
5071	8	3/11/2004	<0.05	<0.05	<0.05	<0.05	<0.05	<0.05	0.06	0.06
5071 Duplicate	8	3/11/2004	<0.3	<0.3	<0.3	<0.3	<0.3	<0.3	0.03J	0.03
5072	5	3/10/2004	<0.06	<0.06	<0.06	<0.06	<0.06	<0.06	0.03J	0.03
5072	8	3/10/2004	<0.05	<0.05	<0.05	<0.05	<0.05	<0.05	0.04J	0.04
5073	5	3/12/2004	<0.06	<0.06	<0.06	<0.06	<0.06	<0.06	0.02J	0.02
5073	10	3/12/2004	<0.05	<0.05	<0.05	<0.05	<0.05	<0.05	0.06	0.06
5073	15	3/12/2004	<0.05	<0.05	<0.05	<0.05	<0.05	<0.05	0.6	0.6
5074	0-0.5	4/6/2004	<0.05	<0.05	<0.05	<0.05	<0.05	0.8	<0.05	0.8
5074 Duplicate	0-0.5	4/6/2004	<0.06	<0.06	<0.06	<0.06	<0.06	1	<0.06	1
5074	1.5	4/6/2004	<0.05	<0.05	<0.05	<0.05	<0.05	<0.05	0.02J	0.02

TABLE 1

SUMMARY OF SOIL PCB ANALYTICAL RESULTS
PRE-IMPLEMENTATION INVESTIGATION

GENERAL ELECTRIC ENERGY
FORMER APPARATUS SERVICE CENTER
ALBUQUERQUE, NEW MEXICO

Boring ID	Sample Depth (ft bgs)	Date	Parameter (mg/kg)							Total PCBs (mg/kg)
			Aroclor 1016	Aroclor 1221	Aroclor 1232	Aroclor 1242	Aroclor 1248	Aroclor 1254	Aroclor 1260	
5075	0-0.5	4/6/2004	<0.2	<0.2	<0.2	<0.2	<0.2	1	<0.2	[illegible]
5075	1.5	4/6/2004	<0.05	<0.05	<0.05	<0.05	<0.05	<0.05	0.02J	0.02
5076	0-0.5	4/6/2004	<0.2	<0.2	<0.2	<0.2	<0.2	2	<0.2	[illegible]
5076	1.5	4/6/2004	<0.05	<0.05	<0.05	<0.05	<0.05	<0.05	0.02J	0.02
5077	0-0.5	4/6/2004	<0.5	<0.5	<0.5	<0.5	<0.5	5	<0.5	[illegible]
5077	1.5	4/6/2004	<0.05	<0.05	<0.05	<0.05	<0.05	<0.05	0.02J	0.02
5078	6	4/5/2004	<0.05	<0.05	<0.05	<0.05	<0.05	<0.05	0.03J	0.03
5078	8	4/5/2004	<0.05	<0.05	<0.05	<0.05	<0.05	0.1	<0.05	0.1
5079	6	4/6/2004	<0.05	<0.05	<0.05	<0.05	<0.05	<0.05	<0.05	ND
5079	8	4/6/2004	<0.05	<0.05	<0.05	<0.05	<0.05	0.07	<0.05	0.07
5080	5	4/5/2004	<0.05	<0.05	<0.05	<0.05	<0.05	0.3	<0.05	0.3
5080	8	4/5/2004	<0.05	<0.05	<0.05	<0.05	<0.05	0.01J	<0.05	0.01
5081	5	4/5/2004	<0.05	<0.05	<0.05	<0.05	<0.05	0.4	<0.05	0.4
5081	8	4/5/2004	<0.05	<0.05	<0.05	<0.05	<0.05	0.4	<0.05	0.4
5082	5	4/6/2004	<0.05	<0.05	<0.05	<0.05	<0.05	0.1	<0.05	0.1
5082	10	4/6/2004	<0.05	<0.05	<0.05	<0.05	<0.05	0.5	<0.05	0.5
5083	5	4/6/2004	<0.05	<0.05	<0.05	<0.05	<0.05	<0.05	<0.05	ND
5083 Duplicate	5	4/6/2004	<0.05	<0.05	<0.05	<0.05	<0.05	0.02J	<0.05	0.02
5083	10	4/6/2004	<0.05	<0.05	<0.05	<0.05	<0.05	0.007J	<0.05	0.007
5084	5	4/6/2004	<0.05	<0.05	<0.05	<0.05	<0.05	<0.05	<0.05	ND
5084	8	4/6/2004	<0.05	<0.05	<0.05	<0.05	<0.05	0.09	<0.05	0.09
5085	5	4/6/2004	<0.05	<0.05	<0.05	<0.05	<0.05	0.2	<0.05	0.2
5085	8	4/6/2004	<0.05	<0.05	<0.05	<0.05	<0.05	0.02J	<0.05	0.02
5086	5	4/6/2004	<0.05	<0.05	<0.05	<0.05	<0.05	<0.05	<0.05	ND
5086	8	4/6/2004	<0.05	<0.05	<0.05	<0.05	<0.05	0.01J	<0.05	0.01
5087	5	4/5/2004	<0.06	<0.06	<0.06	<0.06	<0.06	0.7	<0.06	0.7
5087	10	4/5/2004	<0.05	<0.05	<0.05	<0.05	<0.05	0.3	<0.05	0.3
5088	5	4/5/2004	<0.3	<0.3	<0.3	<0.3	<0.3	3	<0.3	[illegible]
5088	10	4/5/2004	<1	<1	<1	<1	<1	17	<1	[illegible]
5088	15	4/5/2004	<0.05	<0.05	<0.05	<0.05	<0.05	0.1	<0.05	0.1
5089	5	4/27/2004	<0.05	<0.05	<0.05	<0.05	<0.05	<0.05	0.3	0.3
5089	10	4/27/2004	<0.05	<0.05	<0.05	<0.05	<0.05	<0.05	0.01J	0.01
5090	5	4/27/2004	<0.06	<0.06	<0.06	<0.06	<0.06	<0.06	<0.06	ND
5090	10	4/27/2004	<0.05	<0.05	<0.05	<0.05	<0.05	<0.05	0.01J	0.01
5091	0-0.5	4/27/2004	<0.3	<0.3	<0.3	<0.3	<0.3	2	<0.3	[illegible]
5091	1.5	4/27/2004	<0.06	<0.06	<0.06	<0.06	<0.06	0.09	<0.06	0.09
5092	0-0.5	4/27/2004	<0.06	<0.06	<0.06	<0.06	<0.06	<0.06	0.3	0.3
5092	1.5	4/27/2004	<0.05	<0.05	<0.05	<0.05	<0.05	0.06	<0.05	0.06
5093	0-0.5	4/27/2004	<0.06	<0.06	<0.06	<0.06	<0.06	<0.06	0.4	0.4
5093	1.5	4/27/2004	<0.05	<0.05	<0.05	<0.05	<0.05	<0.05	<0.05	ND
5094	0-0.5	4/27/2004	<0.06	<0.06	<0.06	<0.06	<0.06	<0.06	0.2	0.2
5094	1.5	4/27/2004	<0.05	<0.05	<0.05	<0.05	<0.05	<0.05	0.006J	0.006
5094 Duplicate	1.5	4/27/2004	<0.05	<0.05	<0.05	<0.05	<0.05	<0.05	0.004J	0.004
5095	0-0.5	5/12/2004	<0.3	<0.3	<0.3	<0.3	<0.3	2	<0.3	[illegible]

TABLE 1

SUMMARY OF SOIL PCB ANALYTICAL RESULTS
PRE-IMPLEMENTATION INVESTIGATION

GENERAL ELECTRIC ENERGY
FORMER APPARATUS SERVICE CENTER
ALBUQUERQUE, NEW MEXICO

Boring ID	Sample Depth (ft bgs)	Date	Parameter (mg/kg)							Total PCBs (mg/kg)
			Aroclor 1016	Aroclor 1221	Aroclor 1232	Aroclor 1242	Aroclor 1248	Aroclor 1254	Aroclor 1260	
5095	1.5	5/12/2004	<0.06	<0.06	<0.06	<0.06	<0.06	<0.06	<0.06	ND
5096	0-0.5	5/21/2004	<0.06	<0.06	<0.06	<0.06	<0.06	**0.5**	<0.06	**0.5**
5097	0-0.5	5/21/2004	<0.05	<0.05	<0.05	<0.05	<0.05	**0.6**	<0.05	**0.6**

Notes:
ft bgs: Feet below ground surface
<: Indicates parameter was not detected at the reporting limit.
J: Indicates an estimated concentration.
Bold values indicate concentrations detected above the reporting limit.
Bold and shaded values indicate concentrations detected above at least one comparison standard.
ND: Indicates parameter was not detected.
*: PCB data are compared to the TSCA guidance value of 1 mg/kg for PCB remediation waste (40 CFR §761.61), which has been adopted as the corrective measure objective (i.e., cleanup level) for the site.

TABLE 2

SUMMARY OF SOIL VOC ANALYTICAL RESULTS
PRE-IMPLEMENTATION INVESTIGATION

GENERAL ELECTRIC ENERGY
FORMER APPARATUS SERVICE CENTER
ALBUQUERQUE, NEW MEXICO

Parameter (mg/kg)	NMED Residential SSL (mg/kg)[1]	1/10 NMED Residential SSL (mg/kg)[2]	5069 (9'-10') 3/11/2004	5069 (11'-13') 3/11/2004	5069 (15') 4/5/04	5069 (20') 4/5/04	5069 (25') 4/5/04	5070 (0.5'-2.5') 3/11/2004
Acetone	n.v.	n.v.	0.22J	0.009J	0.023J	0.023J	0.014J	0.6J
Acetonitrile	n.v.	n.v.	<6	<0.067	<0.051	<0.053	<0.053	<5.7
Acrolein	0.099	n.v.	<6	<0.067	<0.051	<0.053	<0.053	<5.7
Acrylonitrile	1.9	n.v.	<2.4	<0.027	<0.02	<0.021	<0.021	<2.3
Benzene	6.4*	0.64	<0.6	<0.007	0.004J	0.002J	0.001J	<0.57
Bromodichloromethane	9.6	n.v.	<0.6	<0.007	<0.005	<0.005	<0.005	<0.57
Bromoform (Tribromomethane)	610	n.v.	<0.6	<0.007	<0.005	<0.005	<0.005	<0.57
Bromomethane (Methyl bromide)	3.7	n.v.	0.3J	0.001J	<0.005	<0.005	<0.005	0.26J
Carbon Disulfide	n.v.	n.v.	<0.6	<0.007	<0.005	<0.005	<0.005	<0.57
Carbon Tetrachloride	1.6	n.v.	<0.6	<0.007	<0.005	<0.005	<0.005	<0.57
Chlorobenzene	140	n.v.	<0.6	<0.007	<0.005	<0.005	<0.005	<0.57
Chloroethane (Ethyl chloride)	n.v.	n.v.	<0.6	<0.007	<0.005	<0.005	<0.005	<0.57
2-Chloroethylvinyl Ether	n.v.	n.v.	<0.6	<0.007	<0.005	<0.005	<0.005	<0.57
Chloroform	0.38	n.v.	<0.6	<0.007	0.0006J	<0.005	<0.005	<0.57
Chloromethane (Methyl chloride)	12	n.v.	0.1J	<0.007	<0.005	<0.005	<0.005	0.087J
Dibromochloromethane	n.v.	n.v.	<0.6	<0.007	<0.005	<0.005	<0.005	<0.57
1,2-Dibromoethane (EDB)	0.053	n.v.	<0.6	<0.007	<0.005	<0.005	<0.005	<0.57
Dibromomethane	n.v.	n.v.	<0.6	<0.007	<0.005	<0.005	<0.005	<0.57
Dichlorodifluoromethane	90	n.v.	<0.6	<0.007	<0.005	<0.005	<0.005	<0.57
1,1-Dichloroethane	560	n.v.	<0.6	<0.007	<0.005	<0.005	<0.005	<0.57
1,2-Dichloroethane (EDC)	3.3	n.v.	<0.6	<0.007	<0.005	<0.005	<0.005	<0.57
1,1-Dichloroethene (Vinylidene chloride)	8.1	n.v.	<0.6	<0.007	<0.005	<0.005	<0.005	<0.57
cis-1,2-Dichloroethene	41	n.v.	<0.6	<0.007	<0.005	<0.005	<0.005	<0.57
trans-1,2-Dichloroethene	60	n.v.	<0.6	<0.007	<0.005	<0.005	<0.005	<0.57
1,2-Dichloropropane	n.v.	n.v.	<0.6	<0.007	<0.005	<0.005	<0.005	<0.57
1,3-Dichloropropane	n.v.	n.v.	<0.6	<0.007	<0.005	<0.005	<0.005	<0.57
2,2-Dichloropropane	n.v.	n.v.	<0.6	<0.007	<0.005	<0.005	<0.005	<0.57
cis-1,3-Dichloropropene	0.78**	n.v.	<0.6	<0.007	<0.005	<0.005	<0.005	<0.57
trans-1,3-Dichloropropene	0.78**	n.v.	<0.6	<0.007	<0.005	<0.005	<0.005	<0.57
1,1-Dichloropropene	n.v.	n.v.	<0.6	<0.007	<0.005	<0.005	<0.005	<0.57
1,4-Dioxane	n.v.	n.v.	<60	<0.13	<0.1	<0.11	<0.11	<57
Ethyl Acetate	n.v.	n.v.	<0.6	<0.007	<0.005	<0.005	<0.005	0.11J
Ethylbenzene	68*	6.8	0.085J	0.002J	0.0009J	0.0005J	<0.005	0.51J
Ethyl Ether (Diethyl Ether)	n.v.	n.v.	<0.6	<0.007	<0.005	<0.005	<0.005	<0.57
Ethyl Methacrylate	n.v.	n.v.	<0.6	<0.007	<0.005	<0.005	<0.005	<0.57
2-Hexanone	n.v.	n.v.	<0.6	<0.007	<0.005	<0.005	<0.005	<0.57
Iodomethane (Methyl Iodide)	n.v.	n.v.	0.18J	<0.007	<0.005	<0.005	<0.005	0.12J
Methylene Chloride (Dichloromethane)	650	n.v.	0.18J	<0.067	<0.051	<0.053	0.013J	0.21J
Methyl Ethyl Ketone (2-Butanone)	37,000	n.v.	0.096J	<0.013	<0.01	<0.011	<0.011	<1.1
Methyl Methacrylate	n.v.	n.v.	<0.6	<0.007	<0.005	<0.005	<0.005	<0.57

TABLE 2

SUMMARY OF SOIL VOC ANALYTICAL RESULTS
PRE-IMPLEMENTATION INVESTIGATION

GENERAL ELECTRIC ENERGY
FORMER APPARATUS SERVICE CENTER
ALBUQUERQUE, NEW MEXICO

Parameter (mg/kg)	NMED Residential SSL (mg/kg)[1]	1/10 NMED Residential SSL (mg/kg)[2]	5069 (9'-10') 3/11/2004	5069 (11'-13') 3/11/2004	5069 (15') 4/5/04	5069 (20') 4/5/04	5069 (25') 4/5/04	5070 (0.5'-2.5') 3/11/2004
4-Methyl-2-Pentanone (MIBK)	n.v.	n.v.	<0.6	<0.007	0.002J	0.003J	**0.002J**	<0.57
tert-Butyl Methyl Ether (MTBE)	6,100	n.v.	<0.6	<0.007	<0.005	<0.005	<0.005	<0.57
2-Nitropropane	n.v.	n.v.	<0.6	<0.007	<0.005	<0.005	<0.005	<0.57
Styrene	n.v.	n.v.	<0.6	<0.007	<0.005	<0.005	<0.005	<0.57
1,1,2,2-Tetrachloroethane	3.6	n.v.	<0.6	<0.007	<0.005	<0.005	<0.005	<0.57
Tetrachloroethene	49*	4.9	0.9	**0.006J**	<0.005	<0.005	<0.005	**0.21J**
Toluene	180*	18.0	<0.6	**0.0007J**	**0.006**	**0.002J**	**0.001J**	<0.57
1,2,3-Trichlorobenzene	n.v.	n.v.	7.8	0.047	**0.002J**	**0.005J**	<0.005	0.74
1,1,1-Trichloroethane	510*	51.0	**0.042J**	<0.007	<0.005	<0.005	<0.005	<0.57
1,1,2-Trichloroethane	7.9	n.v.	<0.6	<0.007	<0.005	<0.005	<0.005	<0.57
Trichloroethene	16	n.v.	<0.6	<0.007	<0.005	<0.005	<0.005	<0.57
Trichlorofluoromethane	n.v.	n.v.	<0.6	<0.007	<0.005	<0.005	<0.005	<0.57
1,2,3-Trichloropropane	n.v.	n.v.	<0.6	<0.007	<0.005	<0.005	<0.005	<0.57
1,2,4-Trimethylbenzene	n.v.	n.v.	**0.07J**	**0.002J**	**0.001J**	**0.001J**	<0.005	**0.059J**
1,3,5-Trimethylbenzene	n.v.	n.v.	**0.08J**	**0.002J**	**0.0007J**	**0.0005J**	<0.005	**0.094J**
1,1,2-Trichloro-1,2,2-Trifluoroethane	n.v.	n.v.	<6	<0.067	<0.051	<0.053	<0.05	<5.7
Vinyl Acetate	n.v.	n.v.	<0.6	<0.007	<0.005	<0.005	<0.005	<0.57
Vinyl Chloride (Chloroethene)	0.21	n.v.	<0.6	<0.007	<0.005	<0.005	<0.005	<0.57
Xylenes (total)	63*	6.3	**0.6J**	**0.042**	**0.008J**	**0.004J**	<0.016	[illegible]
Total VOCs	n.v.	n.v.	10.7	0.1117	0.0482	0.041	0.031	14

Notes:
<: Indicates parameter was not detected at the reporting limit.
J: Indicates an estimated concentration.
Bold values indicate concentrations detected above the reporting limit.
Bold and shaded values indicate concentrations detected above at least one comparison standard.
n.v.: Comparison value not available.
1: New Mexico Environmental Department Residential Soil Screening Level, as reported in NMED's Technical Background Document for Development of Soil Screening Levels.
2: One tenth of the New Mexico Environmental Department Residential Soil Screening Level for contaminants reported in USEPA's Statement of Basis for the GE Albuquerque site.
*: SSL for this contaminant also reported in USEPA's Statement of Basis for the GE Albuquerque site.
**: Indicates the soil screening level applies to the sum of these parameters.

TABLE 2

SUMMARY OF SOIL VOC ANALYTICAL RESULTS
PRE-IMPLEMENTATION INVESTIGATION

GENERAL ELECTRIC ENERGY
FORMER APPARATUS SERVICE CENTER
ALBUQUERQUE, NEW MEXICO

Parameter (mg/kg)	NMED Residential SSL (mg/kg)[1]	1/10 NMED Residential SSL (mg/kg)[2]	5070 (15') 4/5/04	5073 (5') 3/12/2004	5073 (10') 3/12/2004	5073 (15') 3/12/2004	5087 (5') 4/5/04	5087 (10') 4/5/04
Acetone	n.v.	n.v.	0.019J	0.072J	0.079J	0.035J	0.027J	0.019J
Acetonitrile	n.v.	n.v.	<0.052	<0.055	<0.051	<0.05	<0.054	<0.053
Acrolein	0.099	n.v.	<0.052	<0.055	<0.051	<0.05	<0.054	<0.053
Acrylonitrile	1.9	n.v.	<0.021	<0.022	<0.021	<0.02	<0.022	<0.021
Benzene	6.4*	0.64	<0.005	<0.005	<0.005	<0.005	0.002J	0.001J
Bromodichloromethane	9.6	n.v.	<0.005	<0.005	<0.005	<0.005	<0.005	<0.005
Bromoform (Tribromomethane)	610	n.v.	<0.005	<0.005	<0.005	<0.005	<0.005	<0.005
Bromomethane (Methyl bromide)	3.7	n.v.	<0.005	0.001J	0.0009J	0.001J	<0.005	<0.005
Carbon Disulfide	n.v.	n.v.	<0.005	<0.005	<0.005	<0.005	<0.005	<0.005
Carbon Tetrachloride	1.6	n.v.	<0.005	<0.005	<0.005	<0.005	<0.005	<0.005
Chlorobenzene	140	n.v.	<0.005	<0.005	<0.005	<0.005	<0.005	<0.005
Chloroethane (Ethyl chloride)	n.v.	n.v.	<0.005	<0.005	<0.005	<0.005	<0.005	<0.005
2-Chloroethylvinyl Ether	n.v.	n.v.	<0.005	<0.005	<0.005	<0.005	<0.005	<0.005
Chloroform	0.38	n.v.	<0.005	<0.005	<0.005	<0.005	<0.005	<0.005
Chloromethane (Methyl chloride)	12	n.v.	<0.005	<0.005	<0.005	<0.005	<0.005	<0.005
Dibromochloromethane	n.v.	n.v.	<0.005	<0.005	<0.005	<0.005	<0.005	<0.005
1,2-Dibromoethane (EDB)	0.053	n.v.	<0.005	<0.005	<0.005	<0.005	<0.005	<0.005
Dibromomethane	n.v.	n.v.	<0.005	<0.005	<0.005	<0.005	<0.005	<0.005
Dichlorodifluoromethane	90	n.v.	<0.005	<0.005	<0.005	<0.005	<0.005	<0.005
1,1-Dichloroethane	560	n.v.	<0.005	<0.005	<0.005	<0.005	<0.005	<0.005
1,2-Dichloroethane (EDC)	3.3	n.v.	<0.005	<0.005	<0.005	<0.005	<0.005	<0.005
1,1-Dichloroethene (Vinylidene chloride)	8.1	n.v.	<0.005	<0.005	<0.005	<0.005	<0.005	<0.005
cis-1,2-Dichloroethene	41	n.v.	<0.005	<0.005	<0.005	<0.005	<0.005	<0.005
trans-1,2-Dichloroethene	60	n.v.	<0.005	<0.005	<0.005	<0.005	<0.005	<0.005
1,2-Dichloropropane	n.v.	n.v.	<0.005	<0.005	<0.005	<0.005	<0.005	<0.005
1,3-Dichloropropane	n.v.	n.v.	<0.005	<0.005	<0.005	<0.005	<0.005	<0.005
2,2-Dichloropropane	n.v.	n.v.	<0.005	<0.005	<0.005	<0.005	<0.005	<0.005
cis-1,3-Dichloropropene	0.78**	n.v.	<0.005	<0.005	<0.005	<0.005	<0.005	<0.005
trans-1,3-Dichloropropene	0.78**	n.v.	<0.005	<0.005	<0.005	<0.005	<0.005	<0.005
1,1-Dichloropropene	n.v.	n.v.	<0.005	<0.005	<0.005	<0.005	<0.005	<0.005
1,4-Dioxane	n.v.	n.v.	<0.1	<0.11	<0.1	<0.1	<0.11	<0.11
Ethyl Acetate	n.v.	n.v.	<0.005	<0.005	<0.005	<0.005	<0.005	<0.005
Ethylbenzene	68*	6.8	<0.005	<0.005	<0.005	<0.005	0.0006J	<0.005
Ethyl Ether (Diethyl Ether)	n.v.	n.v.	<0.005	<0.005	<0.005	<0.005	<0.005	<0.005
Ethyl Methacrylate	n.v.	n.v.	<0.005	<0.005	<0.005	<0.005	<0.005	<0.005
2-Hexanone	n.v.	n.v.	<0.005	<0.005	<0.005	<0.005	<0.005	<0.005
Iodomethane (Methyl Iodide)	n.v.	n.v.	<0.005	<0.005	<0.005	<0.005	<0.005	<0.005
Methylene Chloride (Dichloromethane)	650	n.v.	<0.052	<0.055	<0.051	<0.05	<0.054	<0.053
Methyl Ethyl Ketone (2-Butanone)	37,000	n.v.	<0.01	<0.011	<0.01	<0.01	<0.011	<0.011
Methyl Methacrylate	n.v.	n.v.	<0.005	<0.005	<0.005	<0.005	<0.005	<0.005

TABLE 2

SUMMARY OF SOIL VOC ANALYTICAL RESULTS
PRE-IMPLEMENTATION INVESTIGATION

GENERAL ELECTRIC ENERGY
FORMER APPARATUS SERVICE CENTER
ALBUQUERQUE, NEW MEXICO

Parameter (mg/kg)	NMED Residential SSL (mg/kg)[1]	1/10 NMED Residential SSL (mg/kg)[2]	5070 (15') 4/5/04	5073 (5') 3/12/2004	5073 (10') 3/12/2004	5073 (15') 3/12/2004	5087 (5') 4/5/04	5087 (10') 4/5/04
4-Methyl-2-Pentanone (MIBK)	n.v.	n.v.	**0.002J**	**0.002J**	**0.002J**	**0.002J**	**0.003J**	**0.002J**
tert-Butyl Methyl Ether (MTBE)	6,100	n.v.	<0.005	<0.005	<0.005	<0.005	<0.005	<0.005
2-Nitropropane	n.v.	n.v.	<0.005	<0.005	<0.005	<0.005	<0.005	<0.005
Styrene	n.v.	n.v.	<0.005	<0.005	<0.005	<0.005	<0.005	<0.005
1,1,2,2-Tetrachloroethane	3.6	n.v.	<0.005	<0.005	<0.005	<0.005	<0.005	<0.005
Tetrachloroethene	49*	4.9	<0.005	<0.005	<0.005	<0.005	<0.005	<0.005
Toluene	180*	18.0	**0.0005J**	<0.005	<0.005	<0.005	**0.003J**	**0.001J**
1,2,3-Trichlorobenzene	n.v.	n.v.	<0.005	<0.005	<0.005	<0.005	**0.002J**	**0.0009J**
1,1,1-Trichloroethane	510*	51.0	<0.005	<0.005	<0.005	<0.005	<0.005	<0.005
1,1,2-Trichloroethane	7.9	n.v.	<0.005	<0.005	<0.005	<0.005	<0.005	<0.005
Trichloroethene	16	n.v.	<0.005	<0.005	<0.005	<0.005	<0.005	<0.005
Trichlorofluoromethane	n.v.	n.v.	<0.005	<0.005	<0.005	<0.005	<0.005	<0.005
1,2,3-Trichloropropane	n.v.	n.v.	<0.005	<0.005	<0.005	<0.005	<0.005	<0.005
1,2,4-Trimethylbenzene	n.v.	n.v.	<0.005	<0.005	<0.005	<0.005	**0.001J**	**0.0005J**
1,3,5-Trimethylbenzene	n.v.	n.v.	<0.005	<0.005	<0.005	<0.005	**0.0006J**	<0.005
1,1,2-Trichloro-1,2,2-Trifluoroethane	n.v.	n.v.	<0.052	<0.055	<0.051	<0.05	<0.054	<0.053
Vinyl Acetate	n.v.	n.v.	<0.005	<0.005	<0.005	<0.005	<0.005	<0.005
Vinyl Chloride (Chloroethene)	0.21	n.v.	<0.005	<0.005	<0.005	<0.005	<0.005	<0.005
Xylenes (total)	63*	6.3	<0.015	<0.016	<0.015	<0.015	**0.005J**	**0.002J**
Total VOCs	n.v.	n.v.	**0.0215**	**0.075**	**0.0819**	**0.038**	**0.0442**	**0.0264**

Notes:
<: Indicates parameter was not detected at the reporting limit.
J: Indicates an estimated concentration.
Bold values indicate concentrations detected above the reporting limit.
Bold and shaded values indicate concentrations detected above at least one comparison standard.
n.v.: Comparison value not available.
1: New Mexico Environmental Department Residential Soil Screening Level, as reported in NMED's Technical Background Document for Development of Soil Screening Levels.
2: One tenth of the New Mexico Environmental Department Residential Soil Screening Level for contaminants reported in USEPA's Statement of Basis for the GE Albuquerque site.
*: SSL for this contaminant also reported in USEPA's Statement of Basis for the GE Albuquerque site.
**: Indicates the soil screening level applies to the sum of these parameters.

TABLE 2

SUMMARY OF SOIL VOC ANALYTICAL RESULTS
PRE-IMPLEMENTATION INVESTIGATION

GENERAL ELECTRIC ENERGY
FORMER APPARATUS SERVICE CENTER
ALBUQUERQUE, NEW MEXICO

Parameter (mg/kg)	NMED Residential SSL (mg/kg)[1]	1/10 NMED Residential SSL (mg/kg)[1]	5088 (5') 4/5/04	5088 (10') 4/5/04	5088 (15') 4/5/04	5089 (5') 4/27/04	5089 (10') 4/27/04	5090 (5') 4/27/04	5090 (10') 4/27/04
Acetone	n.v.	n.v.	0.028J	0.022J	0.006J	0.01J	0.019J	0.013J	0.008J
Acetonitrile	n.v.	n.v.	<0.056	<0.052	<0.051	<0.055	<0.054	<0.055	<0.051
Acrolein	0.099	n.v.	<0.056	<0.052	<0.051	<0.055	<0.054	<0.055	<0.051
Acrylonitrile	1.9	n.v.	<0.022	<0.021	<0.02	<0.022	<0.021	<0.022	<0.021
Benzene	6.4*	0.64	0.002J	0.001J	<0.005	0.001J	0.002J	0.002J	<0.005
Bromodichloromethane	9.6	n.v.	<0.006	<0.005	<0.005	<0.005	<0.005	<0.005	<0.005
Bromoform (Tribromomethane)	610	n.v.	<0.006	<0.005	<0.005	<0.005	<0.005	<0.005	<0.005
Bromomethane (Methyl bromide)	3.7	n.v.	<0.006	<0.005	<0.005	<0.005	0.0007J	0.00073J	0.0006J
Carbon Disulfide	n.v.	n.v.	<0.006	<0.005	<0.005	<0.005	<0.005	<0.005	<0.005
Carbon Tetrachloride	1.6	n.v.	<0.006	<0.005	<0.005	<0.005	<0.005	<0.005	<0.005
Chlorobenzene	140	n.v.	<0.006	<0.005	<0.005	<0.005	<0.005	<0.005	<0.005
Chloroethane (Ethyl chloride)	n.v.	n.v.	<0.006	<0.005	<0.005	<0.005	<0.005	<0.005	<0.005
2-Chloroethylvinyl Ether	n.v.	n.v.	<0.006	<0.005	<0.005	<0.005	<0.005	<0.005	<0.005
Chloroform	0.38	n.v.	<0.006	0.0006J	<0.005	<0.005	<0.005	<0.005	<0.005
Chloromethane (Methyl chloride)	12	n.v.	<0.006	<0.005	<0.005	<0.005	<0.005	<0.005	<0.005
Dibromochloromethane	n.v.	n.v.	<0.006	<0.005	<0.005	<0.005	<0.005	<0.005	<0.005
1,2-Dibromoethane (EDB)	0.053	n.v.	<0.006	<0.005	<0.005	<0.005	<0.005	<0.005	<0.005
Dibromomethane	n.v.	n.v.	<0.006	<0.005	<0.005	<0.005	<0.005	<0.005	<0.005
Dichlorodifluoromethane	90	n.v.	<0.006	<0.005	<0.005	<0.005	<0.005	<0.005	<0.005
1,1-Dichloroethane	560	n.v.	<0.006	<0.005	<0.005	<0.005	<0.005	<0.005	<0.005
1,2-Dichloroethane (EDC)	3.3	n.v.	<0.006	<0.005	<0.005	<0.005	<0.005	<0.005	<0.005
1,1-Dichloroethene (Vinylidene chloride)	8.1	n.v.	<0.006	<0.005	<0.005	<0.005	<0.005	<0.005	<0.005
cis-1,2-Dichloroethene	41	n.v.	<0.006	<0.005	<0.005	<0.005	<0.005	<0.005	<0.005
trans-1,2-Dichloroethene	60	n.v.	<0.006	<0.005	<0.005	<0.005	<0.005	<0.005	<0.005
1,2-Dichloropropane	n.v.	n.v.	<0.006	<0.005	<0.005	<0.005	<0.005	<0.005	<0.005
1,3-Dichloropropane	n.v.	n.v.	<0.006	<0.005	<0.005	<0.005	<0.005	<0.005	<0.005
2,2-Dichloropropane	n.v.	n.v.	<0.006	<0.005	<0.005	<0.005	<0.005	<0.005	<0.005
cis-1,3-Dichloropropene	0.78**	n.v.	<0.006	<0.005	<0.005	<0.005	<0.005	<0.005	<0.005
trans-1,3-Dichloropropene	0.78**	n.v.	<0.006	<0.005	<0.005	<0.005	<0.005	<0.005	<0.005
1,1-Dichloropropene	n.v.	n.v.	<0.006	<0.005	<0.005	<0.005	<0.005	<0.005	<0.005
1,4-Dioxane	n.v.	n.v.	<0.11	<0.1	<0.1	<0.11	<0.11	<0.11	<0.1
Ethyl Acetate	n.v.	n.v.	<0.006	<0.005	<0.005	<0.005	<0.005	<0.005	<0.005
Ethylbenzene	68*	6.8	<0.006	0.002J	<0.005	<0.005	<0.005	<0.005	<0.005
Ethyl Ether (Diethyl Ether)	n.v.	n.v.	<0.006	<0.005	<0.005	<0.005	<0.005	<0.005	<0.005
Ethyl Methacrylate	n.v.	n.v.	<0.006	<0.005	<0.005	<0.005	<0.005	<0.005	<0.005
2-Hexanone	n.v.	n.v.	<0.006	<0.005	<0.005	<0.005	<0.005	<0.005	<0.005
Iodomethane (Methyl Iodide)	n.v.	n.v.	<0.006	<0.005	<0.005	<0.005	<0.005	<0.005	<0.005
Methylene Chloride (Dichloromethane)	650	n.v.	<0.056	<0.052	0.01J	0.01J	0.01J	0.01J	<0.051
Methyl Ethyl Ketone (2-Butanone)	37,000	n.v.	<0.011	<0.01	<0.01	<0.011	0.002J	<0.011	<0.01
Methyl Methacrylate	n.v.	n.v.	<0.006	<0.005	<0.005	<0.005	<0.005	<0.005	<0.005

TABLE 2

SUMMARY OF SOIL VOC ANALYTICAL RESULTS
PRE-IMPLEMENTATION INVESTIGATION

GENERAL ELECTRIC ENERGY
FORMER APPARATUS SERVICE CENTER
ALBUQUERQUE, NEW MEXICO

Parameter (mg/kg)	NMED Residential SSL (mg/kg)[1]	1/10 NMED Residential SSL (mg/kg)[2]	5088 (5') 4/5/04	5088 (10') 4/5/04	5088 (15') 4/5/04	5089 (5') 4/27/04	5089 (10') 4/27/04	5090 (5') 4/27/04	5090 (10') 4/27/04
4-Methyl-2-Pentanone (MIBK)	n.v.	n.v.	**0.003J**	**0.002J**	**0.0007J**	<0.005	**0.0007J**	<0.005	<0.005
tert-Butyl Methyl Ether (MTBE)	6,100	n.v.	**0.0008J**	<0.005	<0.005	<0.005	<0.005	<0.005	<0.005
2-Nitropropane	n.v.	n.v.	<0.006	<0.005	<0.005	<0.005	<0.005	<0.005	<0.005
Styrene	n.v.	n.v.	<0.006	<0.005	<0.005	<0.005	<0.005	<0.005	<0.005
1,1,2,2-Tetrachloroethane	3.6	n.v.	<0.006	<0.005	<0.005	<0.005	<0.005	<0.005	<0.005
Tetrachloroethene	49*	4.9	<0.006	<0.005	<0.005	<0.005	<0.005	<0.005	<0.005
Toluene	180*	18.0	**0.002J**	**0.002J**	<0.005	**0.001J**	**0.003J**	**0.001J**	**0.0006J**
1,2,3-Trichlorobenzene	n.v.	n.v.	0.01	0.14	<0.005	<0.005	<0.005	<0.005	<0.005
1,1,1-Trichloroethane	510*	51.0	<0.006	<0.005	<0.005	<0.005	<0.005	<0.005	<0.005
1,1,2-Trichloroethane	7.9	n.v.	<0.006	<0.005	<0.005	<0.005	<0.005	<0.005	<0.005
Trichloroethene	16	n.v.	<0.006	<0.005	<0.005	<0.005	<0.005	<0.005	<0.005
Trichlorofluoromethane	n.v.	n.v.	<0.006	<0.005	<0.005	<0.005	<0.005	<0.005	<0.005
1,2,3-Trichloropropane	n.v.	n.v.	<0.006	<0.005	<0.005	<0.005	<0.005	<0.005	<0.005
1,2,4-Trimethylbenzene	n.v.	n.v.	**0.0006J**	**0.001J**	<0.005	<0.005	<0.005	<0.005	<0.005
1,3,5-Trimethylbenzene	n.v.	n.v.	<0.006	**0.002J**	<0.005	<0.005	<0.005	<0.005	<0.005
1,1,2-Trichloro-1,2,2-Trifluoroethane	n.v.	n.v.	<0.056	<0.052	<0.05	<0.055	<0.054	<0.055	<0.051
Vinyl Acetate	n.v.	n.v.	<0.006	<0.005	<0.005	<0.005	<0.005	<0.005	<0.005
Vinyl Chloride (Chloroethene)	0.21	n.v.	<0.006	<0.005	<0.005	<0.005	<0.005	<0.005	<0.005
Xylenes (total)	63*	6.3	**0.002J**	**0.03**	<0.015	<0.016	**0.003J**	<0.016	<0.015
Total VOCs	n.v.	n.v.	**0.0484**	**0.2026**	**0.0167**	**0.022**	**0.0404**	**0.0267**	**0.0092**

Notes:
<: Indicates parameter was not detected at the reporting limit.
J: Indicates an estimated concentration.
Bold values indicate concentrations detected above the reporting limit.
Bold and shaded values indicate concentrations detected above at least one comparison standard.
n.v.: Comparison value not available.
1: New Mexico Environmental Department Residential Soil Screening Level, as reported in NMED's Technical Background Document for Development of Soil Screening Levels.
2: One tenth of the New Mexico Environmental Department Residential Soil Screening Level for contaminants reported in USEPA's Statement of Basis for the GE Albuquerque site.
*: SSL for this contaminant also reported in USEPA's Statement of Basis for the GE Albuquerque site.
**: Indicates the soil screening level applies to the sum of these parameters.

APPENDIX E

SPECIAL WASTE SHIPMENT RECORD

Rio Rancho Sanitary Landfill

Shipment № 43388

Mailing Address:
P.O. Box 15700
Rio Rancho, NM 87174
505/892-2055

Physical Address:
33rd St. & Northern Blvd.
Rio Rancho, NM 87144
SWM #231402

Profile # 08628B

1. Generator's work site name and address
GE Energy 4420 McLeod Rd. NE Albuquerque, NM 87109-2218

2. Generator's name and address
GE Energy Attn:Tom Antonoff
1 River Rd.
Schenectady, NY 12345-6000

Generator's Telephone no.
(518) 385-9931

3. Authorized Agent's name and mailing address (if different from #2)
Philip Transportation and Remediation, Inc.
2003 W. McDowell Rd.
Phoenix, AZ 85009

Agent's Telephone no.
(602) 252-1186

4. Proper name and type of waste	5. Containers No.	Type	6. Total quantity (yd3) (tons)
Soil contaminated with < 50 mg/kg PCB's	**01**	**DT**	20 yds

7. **Special handling instructions:**
KEEP LOADS TARPED

8. GENERATOR'S OR AUTHORIZED AGENT'S CERTIFICATION: I hereby declare that the contents of this consignment are fully and accurately described above by proper shipping name and are classified, packed, marked, and labeled, and are in all respects in proper condition for transport by highway in accordance with applicable international and government regulations.

I hereby certify that the above named material does not contain free liquid as defined by 40CFR Part 258.28 and is not a hazardous waste as defined by 40CFR 261 or any applicable state law.

Generator's or Authorized Agent's printed/typed name	Signature	Month / Day / Year
PETER A. GUERRA	PA A. Mc	11/11/05

9. Transporter 1 (Acknowlegement of receipt of materials)

Printed/typed name, address, telephone no.	Signature	Month / Day / Year
~~Philip Transportation and Remediation, Inc.~~ ~~12475 Llagas Ave.~~ ~~San Martin, CA 95046 (800) 321-1030~~		/ /

10. Transporter 2 (Acknowlegement of receipt of materials)

Printed/typed name, address, telephone no.	Signature	Month / Day / Year
DIAMOND S TRUCKING 4585 N. MAIN ST. JOSEPH CITY, AZ 928-288-3583		11/11/05

11. Discrepancy indication space

12. Waste disposal site location coordinates
N 30 16.866 W 106° 39.879 550

Received By (printed/typed name):	Signature	Month / Day / Year
Cynthia Tomkins		11/11/05

White/GEN Yellow/CUSTOMER Pink/LANDFILL

SPECIAL WASTE SHIPMENT RECORD

Rio Rancho Sanitary Landfill

Mailing Address:
P.O. Box 15700
Rio Rancho, NM 87174
505/892-2055

Physical Address:
33rd St. & Northern Blvd.
Rio Rancho, NM 87144
SWM #231402

Shipment № 43387

Profile # 08628B

1. Generator's work site name and address
GE Energy 4420 McLeod Rd. NE Albuquerque, NM 87109-2218

2. Generator's name and address
GE Energy Attn:Tom Antonoff
1 River Rd.
Schenectady, NY 12345-6000

Generator's Telephone no.
(518) 385-9931

3. Authorized Agent's name and mailing address (if different from #2)
Philip Transportation and Remediation, Inc.
2003 W. McDowell Rd.
Phoenix, AZ 85009

Agent's Telephone no.
(602) 252-1186

4. Proper name and type of waste	5. Containers No.	Type	6. Total quantity (yd3) ~~(tons)~~
Soil contaminated with < 50 mg/kg PCB's	**01**	**DT**	20 yd3

7. **Special handling instructions:**
KEEP LOADS TARPED

8. GENERATOR'S OR AUTHORIZED AGENT'S CERTIFICATION: I hereby declare that the contents of this consignment are fully and accurately described above by proper shipping name and are classified, packed, marked, and labeled, and are in all respects in proper condition for transport by highway in accordance with applicable international and government regulations.

I hereby certify that the above named material does not contain free liquid as defined by 40CFR Part 258.28 and is not a hazardous waste as defined by 40CFR 261 or any applicable state law.

Generator's or Authorized Agent's printed/typed name	Signature	Month / Day / Year
PETER A. GUERRA	PA.G	11 / 11 / 05

9. Transporter 1 (Acknowlegement of receipt of materials)

Printed/typed name, address, telephone no.	Signature	Month / Day / Year
~~Philip Transportation and Remediation, Inc.~~ ~~12475 Llagas Ave.~~ ~~San Martin, CA 95046 (800) 321-1030~~		

10. Transporter 2 (Acknowlegement of receipt of materials)

Printed/typed name, address, telephone no.	Signature	Month / Day / Year
DIAMOND S TRUCKING, INC. 4585 N. MAIN ST. JOSEPH CITY, AZ 928-288-3583		11 / 11 / 05

11. Discrepancy indication space

12. Waste disposal site location coordinates
N 35° 16.906 W106° 39.829 ST30

Received By (printed/typed name):	Signature	Month / Day / Year
CYNTHIA TOMALLONE		11 / 11 / 0

White/GEN Yellow/CUSTOMER Pink/LANDFILL

SPECIAL WASTE SHIPMENT RECORD

Rio Rancho Sanitary Landfill

Mailing Address:
P.O. Box 15700
Rio Rancho, NM 87174
505/892-2055

Physical Address:
33rd St. & Northern Blvd.
Rio Rancho, NM 87144
SWM #231402

Shipment № 43386

Profile # 08628B

1. Generator's work site name and address
GE Energy 4420 McLeod Rd. NE Albuquerque, NM 87109-2218

2. Generator's name and address
GE Energy Attn:Tom Antonoff
1 River Rd.
Schenectady, NY 12345-6000

Generator's Telephone no.
(518) 385-9931

3. Authorized Agent's name and mailing address (if different from #2)
Philip Transportation and Remediation, Inc.
2003 W. McDowell Rd.
Phoenix, AZ 85009

Agent's Telephone no.
(602) 252-1186

4. Proper name and type of waste	5. Containers No.	Type	6. Total quantity (yd3) ~~(tons)~~
Soil contaminated with < 50 mg/kg PCB's	**01**	**DT**	20 yd3

7. **Special handling instructions:**
KEEP LOADS TARPED

8. GENERATOR'S OR AUTHORIZED AGENT'S CERTIFICATION: I hereby declare that the contents of this consignment are fully and accurately described above by proper shipping name and are classified, packed, marked, and labeled, and are in all respects in proper condition for transport by highway in accordance with applicable international and government regulations.

I hereby certify that the above named material does not contain free liquid as defined by 40CFR Part 258.28 and is not a hazardous waste as defined by 40CFR 261 or any applicable state law.

Generator's or Authorized Agent's printed/typed name	Signature	Month / Day / Year
Peter Guerra	[signature]	11 / 11 / 05

9. Transporter 1 (Acknowlegement of receipt of materials)

Printed/typed name, address, telephone no.	Signature	Month / Day / Year
~~Philip Transportation and Remediation, Inc.~~ ~~12475 Llagas Ave.~~ ~~San Martin, CA 95046 (800) 321-1030~~		/ /

10. Transporter 2 (Acknowlegement of receipt of materials)

Printed/typed name, address, telephone no.	Signature	Month / Day / Year
DIAMOND S TRUCKING 4585 N. MAIN ST. JOSEPH CITY, AZ 928-288-3583	[signature]	11 / 11 / 05

11. Discrepancy indication space

12. Waste disposal site location coordinates
N35° 16.866 W109° 39.579 ±20

Received By (printed/typed name):	Signature	Month / Day / Year
CYNTHIA TOMASKOVE	[signature]	11 / 11 / 05

White/GEN Yellow/CUSTOMER Pink/LANDFILL

SPECIAL WASTE SHIPMENT RECORD

Rio Rancho Sanitary Landfill

Mailing Address:
P.O. Box 15700
Rio Rancho, NM 87174
505/892-2055

Physical Address:
33rd St. & Northern Blvd.
Rio Rancho, NM 87144
SWM #231402

Shipment № 43385

Profile # 08628B

1. Generator's work site name and address
GE Energy 4420 McLeod Rd. NE Albuquerque, NM 87109-2218

2. Generator's name and address
GE Energy Attn:Tom Antonoff
1 River Rd.
Schenectady, NY 12345-6000

Generator's Telephone no.
(518) 385-9931

3. Authorized Agent's name and mailing address (if different from #2)
Philip Transportation and Remediation, Inc.
2003 W. McDowell Rd.
Phoenix, AZ 85009

Agent's Telephone no.
(602) 252-1186

4. Proper name and type of waste	5. Containers No.	Type	6. Total quantity (yd3) ~~(tons)~~
Soil contaminated with < 50 mg/kg PCB's	**01**	**DT**	20 yd3

7. **Special handling instructions:**
KEEP LOADS TARPED

8. GENERATOR'S OR AUTHORIZED AGENT'S CERTIFICATION: I hereby declare that the contents of this consignment are fully and accurately described above by proper shipping name and are classified, packed, marked, and labeled, and are in all respects in proper condition for transport by highway in accordance with applicable international and government regulations.

I hereby certify that the above named material does not contain free liquid as defined by 40CFR Part 258.28 and is not a hazardous waste as defined by 40CFR 261 or any applicable state law.

Generator's or Authorized Agent's printed/typed name	Signature	Month / Day / Year
Peter Guerra	[signature]	11/11/05

9. Transporter 1 (Acknowlegement of receipt of materials)

Printed/typed name, address, telephone no.	Signature	Month / Day / Year
~~Philip Transportation and Remediation, Inc.~~ ~~12475 Llagas Ave.~~ ~~San Martin, CA 95046 (800) 321-1030~~		/ /

10. Transporter 2 (Acknowlegement of receipt of materials)

Printed/typed name, address, telephone no.	Signature	Month / Day / Year
DIAMOND S TRUCKING JO 4585 N. MAIN ST. JOSEPH CITY, AZ 928-288-358	[signature]	11/11/05

11. Discrepancy indication space

12. Waste disposal site location coordinates
N35°16.966 W106°39.879550

Received By (printed/typed name):	Signature	Month / Day / Year
CYNTHIA TOMASCOVIC	[signature]	11/11/05

White/GEN Yellow/CUSTOMER Pink/LANDFILL

SPECIAL WASTE SHIPMENT RECORD

Rio Rancho Sanitary Landfill

Mailing Address:
P.O. Box 15700
Rio Rancho, NM 87174
505/892-2055

Physical Address:
33rd St. & Northern Blvd.
Rio Rancho, NM 87144
SWM #231402

Shipment № 43425

Profile # 086288

1. Generator's work site name and address
GE Energy 4420 McLeod Rd. NE Albuquerque, NM 87109-2218

2. Generator's name and address
GE Energy Attn:Tom Antonoff
1 River Rd.
Schenectady, NY 12345-6000

Generator's Telephone no.
(518) 385-9931

3. Authorized Agent's name and mailing address (if different from #2)
Philip Transportation and Remediation, Inc.
2003 W. McDowell Rd.
Phoenix, AZ 85009

Agent's Telephone no.
(602) 252-1186

4. Proper name and type of waste	5. Containers No.	Type	6. Total quantity (yd3)	(tons)
Soil contaminated with < 50 mg/kg PCB's	**01**	**DT**		

7. **Special handling instructions:**
KEEP LOADS TARPED

8. GENERATOR'S OR AUTHORIZED AGENT'S CERTIFICATION: I hereby declare that the contents of this consignment are fully and accurately described above by proper shipping name and are classified, packed, marked, and labeled, and are in all respects in proper condition for transport by highway in accordance with applicable international and government regulations.

I hereby certify that the above named material does not contain free liquid as defined by 40CFR Part 258.28 and is not a hazardous waste as defined by 40CFR 261 or any applicable state law.

Generator's or Authorized Agent's printed/typed name	Signature	Month / Day / Year
Jeff Cotter	Jeff Cotter	11 / 15 / 05

9. Transporter 1 (Acknowlegement of receipt of materials)

Printed/typed name, address, telephone no.	Signature	Month / Day / Year
Diamond S. TRUCKING 4585 N. MAIN ST. JOSEPH CITY, AZ 928-288-3583	Rod Anderson	11 / 15 / 05

10. Transporter 2 (Acknowlegement of receipt of materials)

Printed/typed name, address, telephone no.	Signature	Month / Day / Year
		/ /

11. Discrepancy indication space

12. Waste disposal site location coordinates
N35°16.876 W106° 39.912 5700

Received By (printed/typed name):	Signature	Month / Day / Year
Cynthia Tomascuc	Cynthia Tomascuc	11 / 15 / 05

White/GEN Yellow/CUSTOMER Pink/LANDFILL

SPECIAL WASTE SHIPMENT RECORD

Rio Rancho Sanitary Landfill

Mailing Address:
P.O. Box 15700
Rio Rancho, NM 87174
505/892-2055

Physical Address:
33rd St. & Northern Blvd.
Rio Rancho, NM 87144
SWM #231402

Shipment № 43394

Profile # 08628B

1. Generator's work site name and address
GE Energy 4420 McLeod Rd. NE Albuquerque, NM 87109-2218

2. Generator's name and address
GE Energy Attn:Tom Antonoff
1 River Rd.
Schenectady, NY 12345-6000

Generator's Telephone no.
(518) 385-9931

3. Authorized Agent's name and mailing address (if different from #2)
Philip Transportation and Remediation, Inc.
2003 W. McDowell Rd.
Phoenix, AZ 85009

Agent's Telephone no.
(602) 252-1186

4. Proper name and type of waste	5. Containers No.	Type	6. Total quantity (yd3)	(tons)
Soil contaminated with < 50 mg/kg PCB's	**01**	**DT**		

7. **Special handling instructions:**
KEEP LOADS TARPED

8. GENERATOR'S OR AUTHORIZED AGENT'S CERTIFICATION: I hereby declare that the contents of this consignment are fully and accurately described above by proper shipping name and are classified, packed, marked, and labeled, and are in all respects in proper condition for transport by highway in accordance with applicable international and government regulations.

I hereby certify that the above named material does not contain free liquid as defined by 40CFR Part 258.28 and is not a hazardous waste as defined by 40CFR 261 or any applicable state law.

Generator's or Authorized Agent's printed/typed name	Signature	Month / Day / Year
Jeff Cotter	Jeff Cotter	11 / 15 / 05

9. Transporter 1 (Acknowlegement of receipt of materials)

Printed/typed name, address, telephone no.	Signature	Month / Day / Year
~~Philip Transportation and Remediation, Inc.~~ ~~12475 Llagas Ave.~~ ~~San Martin, CA 95046 (800) 321-1030~~		/ /

10. Transporter 2 (Acknowlegement of receipt of materials)

Printed/typed name, address, telephone no.	Signature	Month / Day / Year
Diamond S. Trucking 4585 N. MAIN ST. Joseph City, AZ 928-288-3583		11/15/05

11. Discrepancy indication space

12. Waste disposal site location coordinates
N32° 07' 842 W106° 39' 867 FSV

Received By (printed/typed name):	Signature	Month / Day / Year
Cynthia Tomasovic	Cynthia	11 / 15 / 05

White/GEN Yellow/CUSTOMER Pink/LANDFILL

SPECIAL WASTE SHIPMENT RECORD

Rio Rancho Sanitary Landfill

Mailing Address:
P.O. Box 15700
Rio Rancho, NM 87174
505/892-2055

Physical Address:
33rd St. & Northern Blvd.
Rio Rancho, NM 87144
SWM #231402

Shipment № 43393

Profile # 08628B

1. Generator's work site name and address
GE Energy 4420 McLeod Rd. NE Albuquerque, NM 87109-2218

2. Generator's name and address
GE Energy Attn:Tom Antonoff
1 River Rd.
Schenectady, NY 12345-6000

Generator's Telephone no.
(518) 385-9931

3. Authorized Agent's name and mailing address (if different from #2)
Philip Transportation and Remediation, Inc.
2003 W. McDowell Rd.
Phoenix, AZ 85009

Agent's Telephone no.
(602) 252-1186

4. Proper name and type of waste	5. Containers No.	Type	6. Total quantity (yd3) (tons)
Soil contaminated with < 50 mg/kg PCB's	**01**	**DT**	

7. **Special handling instructions:**
KEEP LOADS TARPED

8. GENERATOR'S OR AUTHORIZED AGENT'S CERTIFICATION: I hereby declare that the contents of this consignment are fully and accurately described above by proper shipping name and are classified, packed, marked, and labeled, and are in all respects in proper condition for transport by highway in accordance with applicable international and government regulations.

I hereby certify that the above named material does not contain free liquid as defined by 40CFR Part 258.28 and is not a hazardous waste as defined by 40CFR 261 or any applicable state law.

Generator's or Authorized Agent's printed/typed name	Signature	Month / Day / Year
Jeff Cotter	Jeff Cotter	11 / 15 / 05

9. Transporter 1 (Acknowlegement of receipt of materials)

Printed/typed name, address, telephone no.	Signature	Month / Day / Year
~~Philip Transportation and Remediation, Inc.~~ ~~12475 Llagas Ave.~~ ~~San Martin, CA 95046 (800) 321-1030~~		/ /

10. Transporter 2 (Acknowlegement of receipt of materials)

Printed/typed name, address, telephone no.	Signature	Month / Day / Year
Diamond S Trucking 4585 N. Main St. Joseph City, AZ 928-288-3583		11 / 15 / 05

11. Discrepancy indication space

12. Waste disposal site location coordinates
N130 167.842 W106° 39 8.67 ITNO

Received By (printed/typed name):	Signature	Month / Day / Year
Cynthia Tomaskevic	Cynthia Tomaskevic	11 / 15 / 05

White/GEN Yellow/CUSTOMER Pink/LANDFILL

SPECIAL WASTE SHIPMENT RECORD

Rio Rancho Sanitary Landfill

Mailing Address:
P.O. Box 15700
Rio Rancho, NM 87174
505/892-2055

Physical Address:
33rd St. & Northern Blvd.
Rio Rancho, NM 87144
SWM #231402

Shipment № 43392

Profile # 08628B

1. Generator's work site name and address
GE Energy 4420 McLeod Rd. NE Albuquerque, NM 87109-2218

2. Generator's name and address
GE Energy Attn:Tom Antonoff
1 River Rd.
Schenectady, NY 12345-6000

Generator's Telephone no.
(518) 385-9931

3. Authorized Agent's name and mailing address (if different from #2)
Philip Transportation and Remediation, Inc.
2003 W. McDowell Rd.
Phoenix, AZ 85009

Agent's Telephone no.
(602) 252-1186

4. Proper name and type of waste	5. Containers No.	Type	6. Total quantity (yd3) (tons)
Soil contaminated with < 50 mg/kg PCB's	**01**	**DT**	

7. **Special handling instructions:**
KEEP LOADS TARPED

8. GENERATOR'S OR AUTHORIZED AGENT'S CERTIFICATION: I hereby declare that the contents of this consignment are fully and accurately described above by proper shipping name and are classified, packed, marked, and labeled, and are in all respects in proper condition for transport by highway in accordance with applicable international and government regulations.

I hereby certify that the above named material does not contain free liquid as defined by 40CFR Part 258.28 and is not a hazardous waste as defined by 40CFR 261 or any applicable state law.

Generator's or Authorized Agent's printed/typed name	Signature	Month / Day / Year
Jeff Cotter	Jeff Cotter	11 / 15 / 05

9. Transporter 1 (Acknowlegement of receipt of materials)

Printed/typed name, address, telephone no.	Signature	Month / Day / Year
~~Philip Transportation and Remediation, Inc.~~ ~~12475 Llagas Ave.~~ ~~San Martin, CA 95046 (800) 321-1030~~		/ /

10. Transporter 2 (Acknowlegement of receipt of materials)

Printed/typed name, address, telephone no.	Signature	Month / Day / Year
Diamond S Trucking 4585 N. Main St Joseph City, AZ 928-288-3583	Rod Anderson	11 / 15 / 05

11. Discrepancy indication space

12. Waste disposal site location coordinates
N35 16 44 W110° 39 167 STA

Received By (printed/typed name):	Signature	Month / Day / Year
Cynthia Tomaskovic	[illegible]	11 / 1 / 05

White/GEN Yellow/CUSTOMER Pink/LANDFILL

SPECIAL WASTE SHIPMENT RECORD

Rio Rancho Sanitary Landfill

Mailing Address:
P.O. Box 15700
Rio Rancho, NM 87174
505/892-2055

Physical Address:
33rd St. & Northern Blvd.
Rio Rancho, NM 87144
SWM #231402

Shipment № 43391

Profile # 08628B

1. Generator's work site name and address
GE Energy 4420 McLeod Rd. NE Albuquerque, NM 87109-2218

2. Generator's name and address
GE Energy Attn:Tom Antonoff
1 River Rd.
Schenectady, NY 12345-6000

Generator's Telephone no.
(518) 385-9931

3. Authorized Agent's name and mailing address (if different from #2)
Philip Transportation and Remediation, Inc.
2003 W. McDowell Rd.
Phoenix, AZ 85009

Agent's Telephone no.
(602) 252-1186

4. Proper name and type of waste	5. Containers No.	Type	6. Total quantity (yd3) (tons)
Soil contaminated with < 50 mg/kg PCB's	**01**	**DT**	

7. **Special handling instructions:**
KEEP LOADS TARPED

8. GENERATOR'S OR AUTHORIZED AGENT'S CERTIFICATION: I hereby declare that the contents of this consignment are fully and accurately described above by proper shipping name and are classified, packed, marked, and labeled, and are in all respects in proper condition for transport by highway in accordance with applicable international and government regulations.

I hereby certify that the above named material does not contain free liquid as defined by 40CFR Part 258.28 and is not a hazardous waste as defined by 40CFR 261 or any applicable state law.

Generator's or Authorized Agent's printed/typed name	Signature	Month / Day / Year
Jeff Cotter	Jeff Cotter	11 / 15 / 05

9. Transporter 1 (Acknowlegement of receipt of materials)

Printed/typed name, address, telephone no.	Signature	Month / Day / Year
~~Philip Transportation and Remediation, Inc.~~ ~~12475 Llagas Ave.~~ ~~San Martin, CA 95046 (800) 321-1030~~		/ /

10. Transporter 2 (Acknowlegement of receipt of materials)

Printed/typed name, address, telephone no.	Signature	Month / Day / Year
Diamond S Trucking 4585 N. MAIN ST. Joseph City, AZ 928-288-3583		11 / 15 / 05

11. Discrepancy indication space

12. Waste disposal site location coordinates
N35° 16' 842 W106°39.867 5TW

Received By (printed/typed name):	Signature	Month / Day / Year
Cynthia Tomasello	Cynthia Tomasello	11 / 15 / 05

White/GEN Yellow/CUSTOMER Pink/LANDFILL

SPECIAL WASTE SHIPMENT RECORD

Rio Rancho Sanitary Landfill

Mailing Address:
P.O. Box 15700
Rio Rancho, NM 87174
505/892-2055

Physical Address:
33rd St. & Northern Blvd.
Rio Rancho, NM 87144
SWM #231402

Shipment № 43390

Profile # 08628B

1. Generator's work site name and address
GE Energy 4420 McLeod Rd. NE Albuquerque, NM 87109-2218

2. Generator's name and address
GE Energy Attn:Tom Antonoff
1 River Rd.
Schenectady, NY 12345-6000

Generator's Telephone no.
(518) 385-9931

3. Authorized Agent's name and mailing address (if different from #2)
Philip Transportation and Remediation, Inc.
2003 W. McDowell Rd.
Phoenix, AZ 85009

Agent's Telephone no.
(602) 252-1186

4. Proper name and type of waste	5. Containers No.	Type	6. Total quantity (yd3)	(tons)
Soil contaminated with < 50 mg/kg PCB's	**01**	**DT**		

7. **Special handling instructions:**
KEEP LOADS TARPED

8. GENERATOR'S OR AUTHORIZED AGENT'S CERTIFICATION: I hereby declare that the contents of this consignment are fully and accurately described above by proper shipping name and are classified, packed, marked, and labeled, and are in all respects in proper condition for transport by highway in accordance with applicable international and government regulations.

I hereby certify that the above named material does not contain free liquid as defined by 40CFR Part 258.28 and is not a hazardous waste as defined by 40CFR 261 or any applicable state law.

Generator's or Authorized Agent's printed/typed name	Signature	Month / Day / Year
Jeff Cotter	Jeff Cotter	11 / 15 / 05

9. Transporter 1 (Acknowlegement of receipt of materials)

Printed/typed name, address, telephone no.	Signature	Month / Day / Year
~~Philip Transportation and Remediation, Inc.~~ ~~12475 Llages Ave.~~ ~~San Martin, CA 95046 (800) 321-1030~~		/ /

10. Transporter 2 (Acknowlegement of receipt of materials)

Printed/typed name, address, telephone no.	Signature	Month / Day / Year
Diamond S Trucking 4585 N MAIN ST Joseph City AZ 928-288-3583		11 / 15 / 05

11. Discrepancy indication space

12. Waste disposal site location coordinates N 35° 16 842 W 06° 39. 867 FSW

Received By (printed/typed name)	Signature	Month / Day / Year
Cynthia Tomatoke	Cynthia Tomatoke	11 / 15 / 05

White/GEN Yellow/CUSTOMER Pink/LANDFILL

SPECIAL WASTE SHIPMENT RECORD

Rio Rancho Sanitary Landfill

Mailing Address:
P.O. Box 15700
Rio Rancho, NM 87174
505/892-2055

Physical Address:
33rd St. & Northern Blvd.
Rio Rancho, NM 87144
SWM #231402

Shipment № 43389

Profile # 08628B

1. Generator's work site name and address
GE Energy 4420 McLeod Rd. NE Albuquerque, NM 87109-2218

2. Generator's name and address
GE Energy Attn:Tom Antonoff
1 River Rd.
Schenectady, NY 12345-6000

Generator's Telephone no.
(518) 385-9931

3. Authorized Agent's name and mailing address (if different from #2)
Philip Transportation and Remediation, Inc.
2003 W. McDowell Rd.
Phoenix, AZ 85009

Agent's Telephone no.
(602) 252-1186

4. Proper name and type of waste	5. Containers No.	Type	6. Total quantity (yd3)	(tons)
Soil contaminated with < 50 mg/kg PCB's	**01**	**DT**		

7. **Special handling instructions:**
KEEP LOADS TARPED

8. GENERATOR'S OR AUTHORIZED AGENT'S CERTIFICATION: I hereby declare that the contents of this consignment are fully and accurately described above by proper shipping name and are classified, packed, marked, and labeled, and are in all respects in proper condition for transport by highway in accordance with applicable international and government regulations.

I hereby certify that the above named material does not contain free liquid as defined by 40CFR Part 258.28 and is not a hazardous waste as defined by 40CFR 261 or any applicable state law.

Generator's or Authorized Agent's printed/typed name	Signature	Month / Day / Year
JEFF COTTER	Jeff Cotter	11 / 15 / 05

9. Transporter 1 (Acknowlegement of receipt of materials)

Printed/typed name, address, telephone no.	Signature	Month / Day / Year
~~Philip Transportation and Remediation, Inc.~~ ~~12475 Llagas Ave.~~ ~~San Martin, CA 95046 (800) 321-1030~~		— / — / —

10. Transporter 2 (Acknowlegement of receipt of materials)

Printed/typed name, address, telephone no.	Signature	Month / Day / Year
Diamond S Trucking 4585 N MAIN ST. JOSEPH CITY, AZ 928-288-3583	Rod Cordova	11 / 15 / 05

11. Discrepancy indication space

12. Waste disposal site location coordinates
N35 16 942 W108 39 867 FSW

Received By (printed/typed name):	Signature	Month / Day / Year
CYNTHIA TO MALLORIC	Mitch Mallaoric	11 / 15

White/GEN Yellow/CUSTOMER Pink/LANDFILL

SPECIAL WASTE SHIPMENT RECORD

Rio Rancho Sanitary Landfill

Mailing Address:
P.O. Box 15700
Rio Rancho, NM 87174
505/892-2055

Physical Address:
33rd St. & Northern Blvd.
Rio Rancho, NM 87144
SWM #231402

Shipment № 43426

Profile # 086268

1. Generator's work site name and address
GE Energy 4420 McLeod Rd. NE Albuquerque, NM 87109-2218

2. Generator's name and address
GE Energy Attn:Tom Antonoff
1 River Rd.
Schenectady, NY 12345-6000

Generator's Telephone no.
(518) 385-9931

3. Authorized Agent's name and mailing address (if different from #2)
Philip Transportation and Remediation, Inc.
2003 W. McDowell Rd.
Phoenix, AZ 85009

Agent's Telephone no.
(602) 252-1186

4. Proper name and type of waste	5. Containers No.	Type	6. Total quantity (yd3)	(tons)
Soil contaminated with < 50 mg/kg PCB's	**01**	**DT**		

7. Special handling instructions:
KEEP LOADS TARPED

8. GENERATOR'S OR AUTHORIZED AGENT'S CERTIFICATION: I hereby declare that the contents of this consignment are fully and accurately described above by proper shipping name and are classified, packed, marked, and labeled, and are in all respects in proper condition for transport by highway in accordance with applicable international and government regulations.

I hereby certify that the above named material does not contain free liquid as defined by 40CFR Part 258.28 and is not a hazardous waste as defined by 40CFR 261 or any applicable state law.

Generator's or Authorized Agent's printed/typed name	Signature	Month / Day / Year
Jeff Cotter	Jeff Cotter	11 / 15 / 05

9. Transporter 1 (Acknowlegement of receipt of materials)

Printed/typed name, address, telephone no.	Signature	Month / Day / Year
DIAMOND S TRUCKING 4585 N. MAIN ST. JOSEPH CITY, AZ 928-288-3583		11 / 15 / 05

10. Transporter 2 (Acknowlegement of receipt of materials)

Printed/typed name, address, telephone no.	Signature	Month / Day / Year
		/ /

11. Discrepancy indication space

12. Waste disposal site location coordinates
N35° 16' 936" W106° 39' 962" 5TW

Received By (printed/typed name):	Signature	Month / Day / Year
Cynthia Tomasilovic	Cynthia Tomasilovic	11 / 16 / 05

White/GEN Yellow/CUSTOMER Pink/LANDFILL

SPECIAL WASTE SHIPMENT RECORD

Rio Rancho Sanitary Landfill

Mailing Address:
P.O. Box 15700
Rio Rancho, NM 87174
505/892-2055

Physical Address:
33rd St. & Northern Blvd.
Rio Rancho, NM 87144
SWM #231402

Shipment № 43427

Profile # 08628B

1. Generator's work site name and address
GE Energy 4420 McLeod Rd. NE Albuquerque, NM 87109-2218

2. Generator's name and address
GE Energy Attn:Tom Antonoff
1 River Rd.
Schenectady, NY 12345-6000

Generator's Telephone no.
(518) 385-9931

3. Authorized Agent's name and mailing address (if different from #2)
Philip Transportation and Remediation, Inc.
2003 W. McDowell Rd.
Phoenix, AZ 85009

Agent's Telephone no.
(602) 252-1186

4. Proper name and type of waste	5. Containers No.	Type	6. Total quantity (yd3)	(tons)
Soil contaminated with < 50 mg/kg PCB's	**01**	**DT**		

7. Special handling instructions:
KEEP LOADS TARPED

8. GENERATOR'S OR AUTHORIZED AGENT'S CERTIFICATION: I hereby declare that the contents of this consignment are fully and accurately described above by proper shipping name and are classified, packed, marked, and labeled, and are in all respects in proper condition for transport by highway in accordance with applicable international and government regulations.

I hereby certify that the above named material does not contain free liquid as defined by 40CFR Part 258.28 and is not a hazardous waste as defined by 40CFR 261 or any applicable state law.

Generator's or Authorized Agent's printed/typed name	Signature	Month / Day / Year
JEFF COTTER	Jeff Cotter	11 / 16 / 05

9. Transporter 1 (Acknowlegement of receipt of materials)

Printed/typed name, address, telephone no.	Signature	Month / Day / Year
DIAMOND S TRUCKING 4585 N. MAIN ST JOSEPH CITY, AZ 928-288-3583		11/15/05

10. Transporter 2 (Acknowlegement of receipt of materials)

Printed/typed name, address, telephone no.	Signature	Month / Day / Year
		/ /

11. Discrepancy indication space

12. Waste disposal site location coordinates
N35°16.826 W106°39.942 TOU

Received By (printed/typed name):	Signature	Month / Day / Year
Cynthia Tolmolone	Cynthia Tolmolone	11 16

White/GEN Yellow/CUSTOMER Pink/LANDFILL

SPECIAL WASTE SHIPMENT RECORD

Rio Rancho Sanitary Landfill

Mailing Address:
P.O. Box 15700
Rio Rancho, NM 87174
505/892-2055

Physical Address:
33rd St. & Northern Blvd.
Rio Rancho, NM 87144
SWM #231402

Shipment № 43428

Profile # 08628B

1. Generator's work site name and address
GE Energy 4420 McLeod Rd. NE Albuquerque, NM 87109-2218

2. Generator's name and address
GE Energy Attn:Tom Antonoff
1 River Rd.
Schenectady, NY 12345-6000

Generator's Telephone no.
(518) 385-9931

3. Authorized Agent's name and mailing address (if different from #2)
Philip Transportation and Remediation, Inc.
2003 W. McDowell Rd.
Phoenix, AZ 85009

Agent's Telephone no.
(602) 252-1186

4. Proper name and type of waste	5. Containers No.	Type	6. Total quantity (yd3)	(tons)
Soil contaminated with < 50 mg/kg PCB's	**01**	**DT**		

7. **Special handling instructions:**
KEEP LOADS TARPED

8. GENERATOR'S OR AUTHORIZED AGENT'S CERTIFICATION: I hereby declare that the contents of this consignment are fully and accurately described above by proper shipping name and are classified, packed, marked, and labeled, and are in all respects in proper condition for transport by highway in accordance with applicable international and government regulations.

I hereby certify that the above named material does not contain free liquid as defined by 40CFR Part 258.28 and is not a hazardous waste as defined by 40CFR 261 or any applicable state law.

Generator's or Authorized Agent's printed/typed name	Signature	Month / Day / Year
Jeff Cotter	Jeff Cotter	11 / 16 / 05

9. Transporter 1 (Acknowlegement of receipt of materials)

Printed/typed name, address, telephone no.	Signature	Month / Day / Year
Diamond S TRUCKING 4585 N. MAIN ST. JOSEPH CITY, AZ 928-288-3583	Rod Anderson	11 / 16 / 05

10. Transporter 2 (Acknowlegement of receipt of materials)

Printed/typed name, address, telephone no.	Signature	Month / Day / Year
		/ /

11. Discrepancy indication space

12. Waste disposal site location coordinates
N 35°16.836 W106° 39.912 5700

Received By (printed/typed name):	Signature	Month / Day / Year
Cynthia Tomastone	Cynthia Tomastone	11/16/05

White/GEN Yellow/CUSTOMER Pink/LANDFILL

SPECIAL WASTE SHIPMENT RECORD

Rio Rancho Sanitary Landfill

Mailing Address:
P.O. Box 15700
Rio Rancho, NM 87174
505/892-2055

Physical Address:
33rd St. & Northern Blvd.
Rio Rancho, NM 87144
SWM #231402

Shipment № 43429

Profile # 08628B

1. Generator's work site name and address
GE Energy 4420 McLeod Rd. NE Albuquerque, NM 87109-2218

2. Generator's name and address
GE Energy Attn:Tom Antonoff
1 River Rd.
Schenectady, NY 12345-6000

Generator's Telephone no.
(518) 385-9931

3. Authorized Agent's name and mailing address (if different from #2)
Philip Transportation and Remediation, Inc.
2003 W. McDowell Rd.
Phoenix, AZ 85009

Agent's Telephone no.
(602) 252-1186

4. Proper name and type of waste	5. Containers No.	Type	6. Total quantity (yd3) (tons)
Soil contaminated with < 50 mg/kg PCB's	**01**	**DT**	

7. **Special handling instructions:**
KEEP LOADS TARPED

8. GENERATOR'S OR AUTHORIZED AGENT'S CERTIFICATION: I hereby declare that the contents of this consignment are fully and accurately described above by proper shipping name and are classified, packed, marked, and labeled, and are in all respects in proper condition for transport by highway in accordance with applicable international and government regulations.

I hereby certify that the above named material does not contain free liquid as defined by 40CFR Part 258.28 and is not a hazardous waste as defined by 40CFR 261 or any applicable state law.

Generator's or Authorized Agent's printed/typed name	Signature	Month / Day / Year
Jeff Cotter	Jeff Cotter	11 / 16 / 05

9. Transporter 1 (Acknowlegement of receipt of materials)

Printed/typed name, address, telephone no.	Signature	Month / Day / Year
Diamond S Trucking 4585 N. Main St. Joseph City, AZ 928-288-3583		11 / 16 / 05

10. Transporter 2 (Acknowlegement of receipt of materials)

Printed/typed name, address, telephone no.	Signature	Month / Day / Year
		/ /

11. Discrepancy indication space

12. Waste disposal site location coordinates
N35°16.436 W106°39.912 Stn

Received By (printed/typed name):	Signature	Month / Day / Year
Cynthia Tompkins		11 / 16

White/GEN Yellow/CUSTOMER Pink/LANDFILL

SPECIAL WASTE SHIPMENT RECORD

Rio Rancho Sanitary Landfill

Mailing Address:
P.O. Box 15700
Rio Rancho, NM 87174
505/892-2055

Physical Address:
33rd St. & Northern Blvd.
Rio Rancho, NM 87144
SWM #231402

Shipment № 43430

Profile # 08628B

1. Generator's work site name and address
GE Energy 4420 McLeod Rd. NE Albuquerque, NM 87109-2218

2. Generator's name and address
GE Energy Attn:Tom Antonoff
1 River Rd.
Schenectady, NY 12345-6000

Generator's Telephone no.
(518) 385-9931

3. Authorized Agent's name and mailing address (if different from #2)
Philip Transportation and Remediation, Inc.
2003 W. McDowell Rd.
Phoenix, AZ 85009

Agent's Telephone no.
(602) 252-1186

4. Proper name and type of waste	5. Containers No.	Type	6. Total quantity (yd3)	(tons)
Soil contaminated with < 50 mg/kg PCB's	**01**	**DT**		15

7. **Special handling instructions:**
KEEP LOADS TARPED

8. GENERATOR'S OR AUTHORIZED AGENT'S CERTIFICATION: I hereby declare that the contents of this consignment are fully and accurately described above by proper shipping name and are classified, packed, marked, and labeled, and are in all respects in proper condition for transport by highway in accordance with applicable international and government regulations.

I hereby certify that the above named material does not contain free liquid as defined by 40CFR Part 258.28 and is not a hazardous waste as defined by 40CFR 261 or any applicable state law.

Generator's or Authorized Agent's printed/typed name	Signature	Month / Day / Year
Jeff Cotter	Jeff Cotter	11 / 16 / 05

9. Transporter 1 (Acknowlegement of receipt of materials)

Printed/typed name, address, telephone no.	Signature	Month / Day / Year
Diamond S Trucking 4585 N. Main St Joseph City, AZ 928-288-3383		11/16/05

10. Transporter 2 (Acknowlegement of receipt of materials)

Printed/typed name, address, telephone no.	Signature	Month / Day / Year
		/ /

11. Discrepancy indication space

12. Waste disposal site location coordinates
N35°16.836 W106°39.912 5500

Received By (printed/typed name):	Signature	Month / Day / Year
Cynthia D Martinez	Cynthia Martinez	11 / 16 / 4

White/GEN Yellow/CUSTOMER Pink/LANDFILL

SPECIAL WASTE SHIPMENT RECORD

Rio Rancho Sanitary Landfill

Mailing Address:
P.O. Box 15700
Rio Rancho, NM 87174
505/892-2055

Physical Address:
33rd St. & Northern Blvd.
Rio Rancho, NM 87144
SWM #231402

Shipment № 43431

Profile # 08628B

1. Generator's work site name and address
GE Energy 4420 McLeod Rd. NE Albuquerque, NM 87109-2218

2. Generator's name and address
GE Energy Attn:Tom Antisdell
1 River Rd.
Schenectady, NY 12345-6000

Generator's Telephone no.
(518) 385-9531

3. Authorized Agent's name and mailing address (if different from #2)
Philip Transportation and Remediation, Inc.
2003 W. McDowell Rd.
Phoenix, AZ 85009

Agent's Telephone no.
(602) 252-1186

4. Proper name and type of waste	5. Containers No.	Type	6. Total quantity (yd3)	(tons)
Soil contaminated with < 50 mg/kg PCB's	**01**	**DT**		

7. **Special handling instructions:**
KEEP LOADS TARPED

8. GENERATOR'S OR AUTHORIZED AGENT'S CERTIFICATION: I hereby declare that the contents of this consignment are fully and accurately described above by proper shipping name and are classified, packed, marked, and labeled, and are in all respects in proper condition for transport by highway in accordance with applicable international and government regulations.

I hereby certify that the above named material does not contain free liquid as defined by 40CFR Part 258.28 and is not a hazardous waste as defined by 40CFR 261 or any applicable state law.

Generator's or Authorized Agent's printed/typed name	Signature	Month / Day / Year
Jeff Cotter	Jeff Cotter	11 / 16 / 05

9. Transporter 1 (Acknowlegement of receipt of materials)

Printed/typed name, address, telephone no.	Signature	Month / Day / Year
Diamond S TRK 4585 N main Joseph City AZ	Rod Anderson	11 / 16 / 05

10. Transporter 2 (Acknowlegement of receipt of materials)

Printed/typed name, address, telephone no.	Signature	Month / Day / Year
		/ /

11. Discrepancy indication space

12. Waste disposal site location coordinates
N35° 16.836 W106° 39.912 FRW

Received By (printed/typed name):	Signature	Month / Day / Year
Cynthia Tomalure	Cynthia Tomalure	11 / 16 / 05

White/GEN Yellow/CUSTOMER Pink/LANDFILL

SPECIAL WASTE SHIPMENT RECORD

Rio Rancho Sanitary Landfill

Mailing Address:
P.O. Box 15700
Rio Rancho, NM 87174
505/892-2055

Physical Address:
33rd St. & Northern Blvd.
Rio Rancho, NM 87144
SWM #231402

Shipment № 43432

Profile # 08628B

1. Generator's work site name and address
GE Energy 4420 McLeod Rd. NE Albuquerque, NM 87109-2218

2. Generator's name and address
GE Energy Attn:Tom Antonoff
1 River Rd.
Schenectady, NY 12345-6000

Generator's Telephone no.
(518) 385-9931

3. Authorized Agent's name and mailing address (if different from #2)
Philip Transportation and Remediation, Inc.
2003 W. McDowell Rd.
Phoenix, AZ 85009

Agent's Telephone no.
(602) 252-1186

4. Proper name and type of waste	5. Containers No.	Type	6. Total quantity (yd3) (tons)
Soil contaminated with < 50 mg/kg PCB's	**01**	**DT**	

7. **Special handling instructions:**
KEEP LOADS TARPED

8. GENERATOR'S OR AUTHORIZED AGENT'S CERTIFICATION: I hereby declare that the contents of this consignment are fully and accurately described above by proper shipping name and are classified, packed, marked, and labeled, and are in all respects in proper condition for transport by highway in accordance with applicable international and government regulations.

I hereby certify that the above named material does not contain free liquid as defined by 40CFR Part 258.28 and is not a hazardous waste as defined by 40CFR 261 or any applicable state law.

Generator's or Authorized Agent's printed/typed name	Signature	Month / Day / Year
Jeff Cotter	Jeff Cotter	11 / 16 / 05

9. Transporter 1 (Acknowlegement of receipt of materials)

Printed/typed name, address, telephone no.	Signature	Month / Day / Year
Diamond S. TRUCKING 4585 N. MAIN ST. JOSEPH CITY, AZ 928-288-3583		11 / 16 / 05

10. Transporter 2 (Acknowlegement of receipt of materials)

Printed/typed name, address, telephone no.	Signature	Month / Day / Year
		/ /

11. Discrepancy indication space

12. Waste disposal site location coordinates
N35° 16.836 W106° 39.942 5700

Received By (printed/typed name):	Signature	Month / Day / Year
Cynthia Tomalka	Cynthia Tomalka	11 / 16 / 05

White/GEN Yellow/CUSTOMER Pink/LANDFILL

SPECIAL WASTE SHIPMENT RECORD

Rio Rancho Sanitary Landfill

Mailing Address:
P.O. Box 15700
Rio Rancho, NM 87174
505/892-2055

Physical Address:
33rd St. & Northern Blvd.
Rio Rancho, NM 87144
SWM #231402

Shipment № 43433

Profile # 08628B

1. Generator's work site name and address
GE Energy 4420 McLeod Rd. NE Albuquerque, NM 87109-2218

2. Generator's name and address
GE Energy Attn:Tom Antonoff
1 River Rd.
Schenectady, NY 12345-6000

Generator's Telephone no.
(518) 385-9931

3. Authorized Agent's name and mailing address (if different from #2)
Philip Transportation and Remediation, Inc.
2003 W. McDowell Rd.
Phoenix, AZ 85009

Agent's Telephone no.
(602) 252-1186

4. Proper name and type of waste	5. Containers No.	Type	6. Total quantity (yd3) (tons)
Soil contaminated with < 50 mg/kg PCB's	**01**	**DT**	15 yds.

7. **Special handling instructions:**
KEEP LOADS TARPED

8. GENERATOR'S OR AUTHORIZED AGENT'S CERTIFICATION: I hereby declare that the contents of this consignment are fully and accurately described above by proper shipping name and are classified, packed, marked, and labeled, and are in all respects in proper condition for transport by highway in accordance with applicable international and government regulations.

I hereby certify that the above named material does not contain free liquid as defined by 40CFR Part 258.28 and is not a hazardous waste as defined by 40CFR 261 or any applicable state law.

Generator's or Authorized Agent's printed/typed name	Signature	Month / Day / Year
Jeff Cotter	Jeff Cotter	11 / 16 / 05

9. Transporter 1 (Acknowlegement of receipt of materials)

Printed/typed name, address, telephone no.	Signature	Month / Day / Year
Diamond S. Trucking 4585 N. Main St. Joseph City, AZ 928-288-3583		11 / 12 / 05

10. Transporter 2 (Acknowlegement of receipt of materials)

Printed/typed name, address, telephone no.	Signature	Month / Day / Year
		/ /

11. Discrepancy indication space

12. Waste disposal site location coordinates
N35° 16.826 W106° 39.912 Elev

Received By (printed/typed name):	Signature	Month / Day / Year
Cynthia Tomasilvic	Cynthia Tomasilvic	11 16

White/GEN Yellow/CUSTOMER Pink/LANDFILL

SPECIAL WASTE SHIPMENT RECORD

Rio Rancho Sanitary Landfill

Mailing Address:
P.O. Box 15700
Rio Rancho, NM 87174
505/892-2055

Physical Address:
33rd St. & Northern Blvd.
Rio Rancho, NM 87144
SWM #231402

Shipment № 43434

Profile # 08628B

1. Generator's work site name and address
GE Energy 4420 McLeod Rd. NE Albuquerque, NM 87109-2218

2. Generator's name and address
GE Energy Attn:Tom Antonoff
1 River Rd.
Schenectady, NY 12345-6000

Generator's Telephone no.
(518) 385-9931

3. Authorized Agent's name and mailing address (if different from #2)
Philip Transportation and Remediation, Inc.
2003 W. McDowell Rd.
Phoenix, AZ 85009

Agent's Telephone no.
(602) 252-1186

4. Proper name and type of waste	5. Containers No.	Type	6. Total quantity (yd3)	(tons)
Soil contaminated with < 50 mg/kg PCB's	**01**	**DT**		15

7. **Special handling instructions:**
KEEP LOADS TARPED

8. GENERATOR'S OR AUTHORIZED AGENT'S CERTIFICATION: I hereby declare that the contents of this consignment are fully and accurately described above by proper shipping name and are classified, packed, marked, and labeled, and are in all respects in proper condition for transport by highway in accordance with applicable international and government regulations.

I hereby certify that the above named material does not contain free liquid as defined by 40CFR Part 258.28 and is not a hazardous waste as defined by 40CFR 261 or any applicable state law.

Generator's or Authorized Agent's printed/typed name	Signature	Month / Day / Year
Jeff Cotter	Jeff Cotter	11 / 16 / 05

9. Transporter 1 (Acknowlegement of receipt of materials)

Printed/typed name, address, telephone no.	Signature	Month / Day / Year
Diamond S Trucking 4585 N Main St Joseph City AZ 928-288-3583	Rod Andrus	11 / 16 / 05

10. Transporter 2 (Acknowlegement of receipt of materials)

Printed/typed name, address, telephone no.	Signature	Month / Day / Year
		/ /

11. Discrepancy indication space

12. Waste disposal site location coordinates
N35° 16.526 W106° 39.912 ±5W

Received By (printed/typed name):	Signature	Month / Day / Year
Cynthia Tomasacare	Cynthia Tomasacare	11 / 16 / 05

White/GEN Yellow/CUSTOMER Pink/LANDFILL

SPECIAL WASTE SHIPMENT RECORD

Rio Rancho Sanitary Landfill

Shipment № 43435

Mailing Address:
P.O. Box 15700
Rio Rancho, NM 87174
505/892-2055

Physical Address:
33rd St. & Northern Blvd.
Rio Rancho, NM 87144
SWM #231402

Profile # 08628B

1. Generator's work site name and address
GE Energy 4420 McLeod Rd. NE Albuquerque, NM 87109-2218

2. Generator's name and address
GE Energy Attn:Tom Antonoff
1 River Rd.
Schenectady, NY 12345-6000

Generator's Telephone no.
(518) 385-9931

3. Authorized Agent's name and mailing address (if different from #2)
Philip Transportation and Remediation, Inc.
2003 W. McDowell Rd.
Phoenix, AZ 85009

Agent's Telephone no.
(602) 252-1186

4. Proper name and type of waste	5. Containers No.	Type	6. Total quantity (yd3) (tons)
Soil contaminated with ≤ 50 mg/kg PCB's	01	DT	

7. Special handling instructions:
KEEP LOADS TARPED

8. GENERATOR'S OR AUTHORIZED AGENT'S CERTIFICATION: I hereby declare that the contents of this consignment are fully and accurately described above by proper shipping name and are classified, packed, marked, and labeled, and are in all respects in proper condition for transport by highway in accordance with applicable international and government regulations.

I hereby certify that the above named material does not contain free liquid as defined by 40CFR Part 258.28 and is not a hazardous waste as defined by 40CFR 261 or any applicable state law.

Generator's or Authorized Agent's printed/typed name	Signature	Month / Day / Year
		/ /

9. Transporter 1 (Acknowlegement of receipt of materials)

Printed/typed name, address, telephone no.	Signature	Month / Day / Year
Diamond S Trucking 4585 N. Main Joseph City AZ (928)288-3583		11 / 16 / 05

10. Transporter 2 (Acknowlegement of receipt of materials)

Printed/typed name, address, telephone no.	Signature	Month / Day / Year
		/ /

11. Discrepancy indication space

12. Waste disposal site location coordinates
N35 16 836 W106 39 912 SSCO

Received By (printed/typed name):	Signature	Month / Day / Year
Christina Betz	CB	11 / 16 / 05

White/GEN Yellow/CUSTOMER Pink/LANDFILL

SPECIAL WASTE SHIPMENT RECORD

Rio Rancho Sanitary Landfill

Mailing Address:
P.O. Box 15700
Rio Rancho, NM 87174
505/892-2055

Physical Address:
33rd St. & Northern Blvd.
Rio Rancho, NM 87144
SWM #231402

Shipment № 43436

Profile # 08628B

1. Generator's work site name and address
GE Energy 4420 McLeod Rd. NE Albuquerque, NM 87109-2218

2. Generator's name and address
GE Energy Attn:Tom Antonoff
1 River Rd.
Schenectady, NY 12345-6000

Generator's Telephone no.
(518) 385-9931

3. Authorized Agent's name and mailing address (if different from #2)
Philip Transportation and Remediation, Inc.
2003 W. McDowell Rd.
Phoenix, AZ 85009

Agent's Telephone no.
(602) 252-1186

4. Proper name and type of waste	5. Containers No.	Type	6. ~~Total quantity~~ (yd3) (tons)
Soil contaminated with < 50 mg/kg PCB's	**01**	**DT**	15

7. Special handling instructions:
KEEP LOADS TARPED

8. GENERATOR'S OR AUTHORIZED AGENT'S CERTIFICATION: I hereby declare that the contents of this consignment are fully and accurately described above by proper shipping name and are classified, packed, marked, and labeled, and are in all respects in proper condition for transport by highway in accordance with applicable international and government regulations.

I hereby certify that the above named material does not contain free liquid as defined by 40CFR Part 258.28 and is not a hazardous waste as defined by 40CFR 261 or any applicable state law.

Generator's or Authorized Agent's printed/typed name	Signature	Month / Day / Year
Jeff Cotter	Jeff Cotter	11 / 16 / 05

9. Transporter 1 (Acknowlegement of receipt of materials)

Printed/typed name, address, telephone no.	Signature	Month / Day / Year
Diamond S Trucking 4585 N. Main Joseph City AZ (928) 288-3583		11/16/05

10. Transporter 2 (Acknowlegement of receipt of materials)

Printed/typed name, address, telephone no.	Signature	Month / Day / Year
		/ /

11. Discrepancy indication space

12. Waste disposal site location coordinates
N35°16.836 W106°39.912 ±10

Received By (printed/typed name):	Signature	Month / Day / Year
Nathan Tomashure		11/16/05

White/GEN Yellow/CUSTOMER Pink/LANDFILL

SPECIAL WASTE SHIPMENT RECORD

Rio Rancho Sanitary Landfill

Mailing Address:
P.O. Box 15700
Rio Rancho, NM 87174
505/892-2055

Physical Address:
33rd St. & Northern Blvd.
Rio Rancho, NM 87144
SWM #231402

Shipment № 43437

Profile # 08628B

1. Generator's work site name and address
GE Energy 4420 McLeod Rd. NE Albuquerque, NM 87109-2218

2. Generator's name and address
GE Energy Attn:Tom Antonoff
1 River Rd.
Schenectady, NY 12345-6000

Generator's Telephone no.
(518) 385-9931

3. Authorized Agent's name and mailing address (if different from #2)
Philip Transportation and Remediation, Inc.
2003 W. McDowell Rd.
Phoenix, AZ 85009

Agent's Telephone no.
(602) 252-1186

4. Proper name and type of waste	5. Containers No.	Type	6. Total quantity (yd3) (tons)
Soil contaminated with < 50 mg/kg PCB's	**01**	**DT**	15

7. **Special handling instructions:**
KEEP LOADS TARPED

8. GENERATOR'S OR AUTHORIZED AGENT'S CERTIFICATION: I hereby declare that the contents of this consignment are fully and accurately described above by proper shipping name and are classified, packed, marked, and labeled, and are in all respects in proper condition for transport by highway in accordance with applicable international and government regulations.

I hereby certify that the above named material does not contain free liquid as defined by 40CFR Part 258.28 and is not a hazardous waste as defined by 40CFR 261 or any applicable state law.

Generator's or Authorized Agent's printed/typed name	Signature	Month / Day / Year
Jeff Cotter	Jeff Cotter	11 / 16 / 05

9. Transporter 1 (Acknowlegement of receipt of materials)

Printed/typed name, address, telephone no.	Signature	Month / Day / Year
Diamond S Trucking 4585 N. Main Joseph City (928) 288-3583	Lod Anderson	11 / 16 / 05

10. Transporter 2 (Acknowlegement of receipt of materials)

Printed/typed name, address, telephone no.	Signature	Month / Day / Year
		/ /

11. Discrepancy indication space

12. Waste disposal site location coordinates
N35°16.836 W100°39.946 SFC

Received By (printed/typed name):	Signature	Month / Day / Year
Cynthia Tomasovic	Cynthia Tomasovic	11 / 16 / 05

White/GEN Yellow/CUSTOMER Pink/LANDFILL

SPECIAL WASTE SHIPMENT RECORD

Rio Rancho Sanitary Landfill

Mailing Address:
P.O. Box 15700
Rio Rancho, NM 87174
505/892-2055

Physical Address:
33rd St. & Northern Blvd.
Rio Rancho, NM 87144
SWM #231402

Shipment № 43438

Profile # 08628B

1. Generator's work site name and address
GE Energy 4420 McLeod Rd. NE Albuquerque, NM 87109-2218

2. Generator's name and address
GE Energy Attn: Tom Antonoff
1 River Rd.
Schenectady, NY 12345-6000

Generator's Telephone no.
(518) 385-9931

3. Authorized Agent's name and mailing address (if different from #2)
Philip Transportation and Remediation, Inc.
2003 W. McDowell Rd.
Phoenix, AZ 85009

Agent's Telephone no.
(602) 252-1186

4. Proper name and type of waste	5. Containers No.	Type	6. Total quantity (yds³)	(tons)
Soil contaminated with < 50 mg/kg PCB's	**01**	**DT**		

7. Special handling instructions:
KEEP LOADS TARPED

8. GENERATOR'S OR AUTHORIZED AGENT'S CERTIFICATION: I hereby declare that the contents of this consignment are fully and accurately described above by proper shipping name and are classified, packed, marked, and labeled, and are in all respects in proper condition for transport by highway in accordance with applicable international and government regulations.

I hereby certify that the above named material does not contain free liquid as defined by 40CFR Part 258.28 and is not a hazardous waste as defined by 40CFR 261 or any applicable state law.

Generator's or Authorized Agent's printed/typed name	Signature	Month / Day / Year
		/ /

9. Transporter 1 (Acknowlegement of receipt of materials)

Printed/typed name, address, telephone no.	Signature	Month / Day / Year
DIAMOND S TRUCKING 4585 N. MAIN ST JOSEPH CITY AZ (928) 288-3583		11 / 16 / 05

10. Transporter 2 (Acknowlegement of receipt of materials)

Printed/typed name, address, telephone no.	Signature	Month / Day / Year
		/ /

11. Discrepancy indication space

12. Waste disposal site location coordinates
N3516836 W1063991.25 SSOC

Received By (printed/typed name):	Signature	Month / Day / Year
Christine Bell	CB	11 / 16 / 05

White/GEN Yellow/CUSTOMER Pink/LANDFILL

SPECIAL WASTE SHIPMENT RECORD

Rio Rancho Sanitary Landfill

Mailing Address:
P.O. Box 15700
Rio Rancho, NM 87174
505/892-2055

Physical Address:
33rd St. & Northern Blvd.
Rio Rancho, NM 87144
SWM #231402

Shipment № 43440

Profile # 08628B

1. Generator's work site name and address
GE Energy 4420 McLeod Rd. NE Albuquerque, NM 87109-2218

2. Generator's name and address
GE Energy Attn:Tom Antonoff
1 River Rd.
Schenectady, NY 12345-6000

Generator's Telephone no.
(518) 385-9931

3. Authorized Agent's name and mailing address (if different from #2)
Philip Transportation and Remediation, Inc.
2003 W. McDowell Rd.
Phoenix, AZ 85009

Agent's Telephone no.
(602) 252-1186

4. Proper name and type of waste	5. Containers No.	Type	6. Total quantity (yd3) (tons)
Soil contaminated with < 50 mg/kg PCB's	**01**	**DT**	15
			79180
			33000-Tare

7. **Special handling instructions:**
KEEP LOADS TARPED

8. GENERATOR'S OR AUTHORIZED AGENT'S CERTIFICATION: I hereby declare that the contents of this consignment are fully and accurately described above by proper shipping name and are classified, packed, marked, and labeled, and are in all respects in proper condition for transport by highway in accordance with applicable international and government regulations.

I hereby certify that the above named material does not contain free liquid as defined by 40CFR Part 258.28 and is not a hazardous waste as defined by 40CFR 261 or any applicable state law.

Generator's or Authorized Agent's printed/typed name	Signature	Month / Day / Year
Jeff Cotter	Jeff Cotter	11 / 16 / 05

9. Transporter 1 (Acknowlegement of receipt of materials)

Printed/typed name, address, telephone no.	Signature	Month / Day / Year
Diamond S Trucking 4585 N. Main Joseph City AZ (928) 288-3583	Rod Cordova	11 / 16 / 05

10. Transporter 2 (Acknowlegement of receipt of materials)

Printed/typed name, address, telephone no.	Signature	Month / Day / Year
		/ /

11. Discrepancy indication space

12. Waste disposal site location coordinates
N35 P/67 W/06 39.895 57 W

Received By (printed/typed name):	Signature	Month / Day / Year
Cynthia D. Chavez	Cynthia Chavez	11 / 17 / 05

White/GEN Yellow/CUSTOMER Pink/LANDFILL

SPECIAL WASTE SHIPMENT RECORD

Rio Rancho Sanitary Landfill

Mailing Address:
P.O. Box 15700
Rio Rancho, NM 87174
505/892-2055

Physical Address:
33rd St. & Northern Blvd.
Rio Rancho, NM 87144
SWM #231402

Shipment № 43439

Profile # 08628B

1. Generator's work site name and address
GE Energy 4420 McLeod Rd. NE Albuquerque, NM 87109-2218

2. Generator's name and address
GE Energy Attn:Tom Antonoff
1 River Rd.
Schenectady, NY 12345-6000

Generator's Telephone no.
(518) 385-9931

3. Authorized Agent's name and mailing address (if different from #2)
Philip Transportation and Remediation, Inc.
2003 W. McDowell Rd.
Phoenix, AZ 85009

Agent's Telephone no.
(602) 252-1186

4. Proper name and type of waste	5. Containers No.	Type	6. Total quantity (yd3)	(tons)
Soil contaminated with < 50 mg/kg PCB's	**01**	**DT**		15

7. **Special handling instructions:**
KEEP LOADS TARPED

8. GENERATOR'S OR AUTHORIZED AGENT'S CERTIFICATION: I hereby declare that the contents of this consignment are fully and accurately described above by proper shipping name and are classified, packed, marked, and labeled, and are in all respects in proper condition for transport by highway in accordance with applicable international and government regulations.

I hereby certify that the above named material does not contain free liquid as defined by 40CFR Part 258.28 and is not a hazardous waste as defined by 40CFR 261 or any applicable state law.

Generator's or Authorized Agent's printed/typed name	Signature	Month / Day / Year
Jeff Cotter	Jeff Cotter	11 16 05

9. Transporter 1 (Acknowlegement of receipt of materials)

Printed/typed name, address, telephone no.	Signature	Month / Day / Year
Diamond S Trucking 4585 N. Main St Joseph City AZ (928) 288-3583		11 16 05

10. Transporter 2 (Acknowlegement of receipt of materials)

Printed/typed name, address, telephone no.	Signature	Month / Day / Year
		/ /

11. Discrepancy indication space

12. Waste disposal site location coordinates
N35 1 9 8 3 6 W 1 0 6 3 9 1 9 1 2 5 S 0 0

Received By (printed/typed name):	Signature	Month / Day / Year
Christina Batz	CB	11 16 05

White/GEN Yellow/CUSTOMER Pink/LANDFILL

SPECIAL WASTE SHIPMENT RECORD

Rio Rancho Sanitary Landfill

Mailing Address:
P.O. Box 15700
Rio Rancho, NM 87174
505/892-2055

Physical Address:
33rd St. & Northern Blvd.
Rio Rancho, NM 87144
SWM #231402

Shipment № 43441

Profile # 08628B

1. Generator's work site name and address
GE Energy 4420 McLeod Rd. NE Albuquerque, NM 87109-2218

2. Generator's name and address
GE Energy Attn:Tom Antonoff
1 River Rd.
Schenectady, NY 12345-6000

Generator's Telephone no.
(518) 385-9931

3. Authorized Agent's name and mailing address (if different from #2)
Philip Transportation and Remediation, Inc.
2003 W. McDowell Rd.
Phoenix, AZ 85009

Agent's Telephone no.
(602) 252-1186

4. Proper name and type of waste	5. Containers No.	Type	6. Total quantity (yds3) (tons)
Soil contaminated with < 50 mg/kg PCB's	**01**	**DT**	15

7. Special handling instructions:

8. GENERATOR'S OR AUTHORIZED AGENT'S CERTIFICATION: I hereby declare that the contents of this consignment are fully and accurately described above by proper shipping name and are classified, packed, marked, and labeled, and are in all respects in proper condition for transport by highway in accordance with applicable international and government regulations.

I hereby certify that the above named material does not contain free liquid as defined by 40CFR Part 258.28 and is not a hazardous waste as defined by 40CFR 261 or any applicable state law.

Generator's or Authorized Agent's printed/typed name	Signature	Month / Day / Year
Jeff Cotter	Jeff Cotter	11 / 17 / 05

9. Transporter 1 (Acknowlegement of receipt of materials)

Printed/typed name, address, telephone no.	Signature	Month / Day / Year
Diamond S Trucking 4585 N. Main St. Joseph City AZ (928) 288-3583		11 / 17 / 05

10. Transporter 2 (Acknowlegement of receipt of materials)

Printed/typed name, address, telephone no.	Signature	Month / Day / Year
		/ /

11. Discrepancy indication space

12. Waste disposal site location coordinates
N 35 46 892 W 106 39 89 SSSOC

Received By (printed/typed name):	Signature	Month / Day / Year
Christina Baca	CB	11 / 17 / 05

White/GEN Yellow/CUSTOMER Pink/LANDFILL

SPECIAL WASTE SHIPMENT RECORD

KEEP LOADS TARPED

Rio Rancho Sanitary Landfill

Mailing Address:
P.O. Box 15700
Rio Rancho, NM 87174
505/892-2055

Physical Address:
33rd St. & Northern Blvd.
Rio Rancho, NM 87144
SWM #231402

Shipment № 43442

Profile # 08628B

1. Generator's work site name and address
GE Energy 4420 McLeod Rd. NE Albuquerque, NM 87109-2218

2. Generator's name and address
GE Energy Attn: Tom Antonoff
1 River Rd.
Schenectady, NY 12345-6000

Generator's Telephone no.
(518) 385-9931

3. Authorized Agent's name and mailing address (if different from #2)
Philip Transportation and Remediation, Inc.
2003 W. McDowell Rd.
Phoenix, AZ 85009

Agent's Telephone no.
(602) 252-1186

4. Proper name and type of waste	5. Containers No.	Type	6. ~~Total~~ quantity (yd3) (tons)
Soil contaminated with < 50 mg/kg PCB's	**01**	**DT**	

7. **Special handling instructions:**
KEEP LOADS TARPED

8. GENERATOR'S OR AUTHORIZED AGENT'S CERTIFICATION: I hereby declare that the contents of this consignment are fully and accurately described above by proper shipping name and are classified, packed, marked, and labeled, and are in all respects in proper condition for transport by highway in accordance with applicable international and government regulations.

I hereby certify that the above named material does not contain free liquid as defined by 40CFR Part 258.28 and is not a hazardous waste as defined by 40CFR 261 or any applicable state law.

Generator's or Authorized Agent's printed/typed name	Signature	Month / Day / Year
Jeff Cotter	Jeff Cotter	11 / 17 / 05

9. Transporter 1 (Acknowlegement of receipt of materials)

Printed/typed name, address, telephone no.	Signature	Month / Day / Year
Diamond S Trucking 4585 N. Main Joseph City AZ (928) 288-3583		11 / 18 / 05

10. Transporter 2 (Acknowlegement of receipt of materials)

Printed/typed name, address, telephone no.	Signature	Month / Day / Year
		/ /

11. Discrepancy indication space

12. Waste disposal site location coordinates
N 3516842 W 1063989.5 S500

Received By (printed/typed name):	Signature	Month / Day / Year
Christina Betz	(CB)	11 / 17 / 05

White/GEN Yellow/CUSTOMER Pink/LANDFILL

SPECIAL WASTE SHIPMENT RECORD

Rio Rancho Sanitary Landfill

Mailing Address:
P.O. Box 15700
Rio Rancho, NM 87174
505/892-2055

Physical Address:
33rd St. & Northern Blvd.
Rio Rancho, NM 87144
SWM #231402

Shipment № 43443

Profile # 08628B

1. Generator's work site name and address
GE Energy 4420 McLeod Rd. NE Albuquerque, NM 87109-2218

2. Generator's name and address
GE Energy Attn:Tom Antonoff
1 River Rd.
Schenectady, NY 12345-6000

Generator's Telephone no.
(518) 385-9931

3. Authorized Agent's name and mailing address (if different from #2)
Philip Transportation and Remediation, Inc.
2003 W. McDowell Rd.
Phoenix, AZ 85009

Agent's Telephone no.
(602) 252-1186

4. Proper name and type of waste	5. Containers No.	Type	6. Total quantity (yd3) (tons)
Soil contaminated with < 50 mg/kg PCB's	**01**	**DT**	5

7. **Special handling instructions:**
KEEP LOADS TARPED

8. GENERATOR'S OR AUTHORIZED AGENT'S CERTIFICATION: I hereby declare that the contents of this consignment are fully and accurately described above by proper shipping name and are classified, packed, marked, and labeled, and are in all respects in proper condition for transport by highway in accordance with applicable international and government regulations.

I hereby certify that the above named material does not contain free liquid as defined by 40CFR Part 258.28 and is not a hazardous waste as defined by 40CFR 261 or any applicable state law.

Generator's or Authorized Agent's printed/typed name	Signature	Month / Day / Year
Jeff Cotter	Jeff Cotter	11 / 17 / 05

9. Transporter 1 (Acknowlegement of receipt of materials)

Printed/typed name, address, telephone no.	Signature	Month / Day / Year
Diamond S Trucking 4585 N. Main St. Joseph City AZ (928) 288-3583	Rod Anderson	11 / 16 / 05

10. Transporter 2 (Acknowlegement of receipt of materials)

Printed/typed name, address, telephone no.	Signature	Month / Day / Year
		/ /

11. Discrepancy indication space

12. Waste disposal site location coordinates
N35 16 842 W106 39 855 00

Received By (printed/typed name):	Signature	Month / Day / Year
Christina Betz	CB	11 / 17 / 05

White/GEN Yellow/CUSTOMER Pink/LANDFILL

SPECIAL WASTE SHIPMENT RECORD

Rio Rancho Sanitary Landfill

Mailing Address:
P.O. Box 15700
Rio Rancho, NM 87174
505/892-2055

Physical Address:
33rd St. & Northern Blvd.
Rio Rancho, NM 87144
SWM #231402

Shipment № 43444

Profile # 08628B

1. Generator's work site name and address
GE Energy 4420 McLeod Rd. NE Albuquerque, NM 87109-2218

2. Generator's name and address
GE Energy Attn:Tom Antonoff
1 River Rd.
Schenectady, NY 12345-6000

Generator's Telephone no.
(518) 385-9931

3. Authorized Agent's name and mailing address (if different from #2)
Philip Transportation and Remediation, Inc.
2003 W. McDowell Rd.
Phoenix, AZ 85009

Agent's Telephone no.
(602) 252-1186

4. Proper name and type of waste	5. Containers No.	Type	6. Total quantity (yd3) (tons)
Soil contaminated with < 50 mg/kg PCB's	**01**	**DT**	15

7. Special handling instructions:
KEEP LOADS TARPED

8. GENERATOR'S OR AUTHORIZED AGENT'S CERTIFICATION: I hereby declare that the contents of this consignment are fully and accurately described above by proper shipping name and are classified, packed, marked, and labeled, and are in all respects in proper condition for transport by highway in accordance with applicable international and government regulations.

I hereby certify that the above named material does not contain free liquid as defined by 40CFR Part 258.28 and is not a hazardous waste as defined by 40CFR 261 or any applicable state law.

Generator's or Authorized Agent's printed/typed name	Signature	Month / Day / Year
Jeff Cotter	Jeff Cotter	11 / 17 / 05

9. Transporter 1 (Acknowlegement of receipt of materials)

Printed/typed name, address, telephone no.	Signature	Month / Day / Year
Diamond S Trucking 4585 N. Main St Joseph City, AZ (928) 288-3583		11 / 17 / 05

10. Transporter 2 (Acknowlegement of receipt of materials)

Printed/typed name, address, telephone no.	Signature	Month / Day / Year
		/ /

11. Discrepancy indication space

12. Waste disposal site location coordinates
N35 16 842 W106 39 895 SSGO

Received By (printed/typed name):	Signature	Month / Day / Year
CHRISTINA [illegible]		11 / 17 / 05

White/GEN Yellow/CUSTOMER Pink/LANDFILL

SPECIAL WASTE SHIPMENT RECORD

Rio Rancho Sanitary Landfill

Mailing Address:
P.O. Box 15700
Rio Rancho, NM 87174
505/892-2055

Physical Address:
33rd St. & Northern Blvd.
Rio Rancho, NM 87144
SWM #231402

Shipment № 43445

Profile # 08628B

1. Generator's work site name and address
GE Energy 4420 McLeod Rd. NE Albuquerque, NM 87109-2218

2. Generator's name and address
GE Energy Attn:Tom Antonoff
1 River Rd.
Schenectady, NY 12345-6000

Generator's Telephone no.
(518) 385-9931

3. Authorized Agent's name and mailing address (if different from #2)
Philip Transportation and Remediation, Inc.
2003 W. McDowell Rd.
Phoenix, AZ 85009

Agent's Telephone no.
(602) 252-1186

4. Proper name and type of waste	5. Containers No.	Type	6. Total quantity (yd3) (tons)
Soil contaminated with < 50 mg/kg PCB's	**01**	**DT**	15

7. **Special handling instructions:**
KEEP LOADS TARPED

8. GENERATOR'S OR AUTHORIZED AGENT'S CERTIFICATION: I hereby declare that the contents of this consignment are fully and accurately described above by proper shipping name and are classified, packed, marked, and labeled, and are in all respects in proper condition for transport by highway in accordance with applicable international and government regulations.

I hereby certify that the above named material does not contain free liquid as defined by 40CFR Part 258.28 and is not a hazardous waste as defined by 40CFR 261 or any applicable state law.

Generator's or Authorized Agent's printed/typed name	Signature	Month / Day / Year
Jeff Cotter	Jeff Cotter	11/17/05

9. Transporter 1 (Acknowlegement of receipt of materials)

Printed/typed name, address, telephone no.	Signature	Month / Day / Year
Diamont S Trucking 4585 N. Main St Joseph City, AZ (928)288-3583		11/17/05

10. Transporter 2 (Acknowlegement of receipt of materials)

Printed/typed name, address, telephone no.	Signature	Month / Day / Year
		/ /

11. Discrepancy indication space

12. Waste disposal site location coordinates
N35168 42 W106 39 89 55 560

Received By (printed/typed name):	Signature	Month / Day / Year
Christina Belz	CB	11/17/05

White/GEN Yellow/CUSTOMER Pink/LANDFILL

SPECIAL WASTE SHIPMENT RECORD

Rio Rancho Sanitary Landfill

Mailing Address:
P.O. Box 15700
Rio Rancho, NM 87174
505/892-2055

Physical Address:
33rd St. & Northern Blvd.
Rio Rancho, NM 87144
SWM #231402

Shipment № 43446

Profile # 08628B

1. Generator's work site name and address
GE Energy 4420 McLeod Rd. NE Albuquerque, NM 87109-2218

2. Generator's name and address
GE Energy Attn:Tom Antonoff
1 River Rd.
Schenectady, NY 12345-6000

Generator's Telephone no.
(518) 385-9931

3. Authorized Agent's name and mailing address (if different from #2)
Philip Transportation and Remediation, Inc.
2003 W. McDowell Rd.
Phoenix, AZ 85009

Agent's Telephone no.
(602) 252-1186

4. Proper name and type of waste	5. Containers No.	Type	6. ~~Total~~ quantity (yd3)	(tons)
Soil contaminated with < 50 mg/kg PCB's	**01**	**DT**	15	

7. **Special handling instructions:**
KEEP LOADS TARPED

8. GENERATOR'S OR AUTHORIZED AGENT'S CERTIFICATION: I hereby declare that the contents of this consignment are fully and accurately described above by proper shipping name and are classified, packed, marked, and labeled, and are in all respects in proper condition for transport by highway in accordance with applicable international and government regulations.

I hereby certify that the above named material does not contain free liquid as defined by 40CFR Part 258.28 and is not a hazardous waste as defined by 40CFR 261 or any applicable state law.

Generator's or Authorized Agent's printed/typed name	Signature	Month / Day / Year
Jeff Cotter	Jeff Cotter	11 / 17 / 05

9. Transporter 1 (Acknowlegement of receipt of materials)

Printed/typed name, address, telephone no.	Signature	Month / Day / Year
Diamond S Trucking 4585 N. Main St. Joseph City, AZ (928) 288-3583	Rod Crosby	11 / 17 / 05

10. Transporter 2 (Acknowlegement of receipt of materials)

Printed/typed name, address, telephone no.	Signature	Month / Day / Year
		/ /

11. Discrepancy indication space

12. Waste disposal site location coordinates
N35 16 842 W106 39 895 SSOC

Received By (printed/typed name):	Signature	Month / Day / Year
Christina Belz	CB	11 / 17 / 05

White/GEN Yellow/CUSTOMER Pink/LANDFILL

SPECIAL WASTE SHIPMENT RECORD

Rio Rancho Sanitary Landfill

Mailing Address:
P.O. Box 15700
Rio Rancho, NM 87174
505/892-2055

Physical Address:
33rd St. & Northern Blvd.
Rio Rancho, NM 87144
SWM #231402

Shipment № 43447

Profile # 08628B

1. Generator's work site name and address
GE Energy 4420 McLeod Rd. NE Albuquerque, NM 87109-2218

2. Generator's name and address
GE Energy Attn:Tom Antonoff
1 River Rd.
Schenectady, NY 12345-6000

Generator's Telephone no.
(518) 385-9931

3. Authorized Agent's name and mailing address (if different from #2)
Philip Transportation and Remediation, Inc.
2003 W. McDowell Rd.
Phoenix, AZ 85009

Agent's Telephone no.
(602) 252-1186

4. Proper name and type of waste	5. Containers No.	Type	6. Total quantity (yd3) (tons)
Soil contaminated with < 50 mg/kg PCB's	**01**	**DT**	15

7. Special handling instructions:
KEEP LOADS TARPED

8. GENERATOR'S OR AUTHORIZED AGENT'S CERTIFICATION: I hereby declare that the contents of this consignment are fully and accurately described above by proper shipping name and are classified, packed, marked, and labeled, and are in all respects in proper condition for transport by highway in accordance with applicable international and government regulations.

I hereby certify that the above named material does not contain free liquid as defined by 40CFR Part 258.28 and is not a hazardous waste as defined by 40CFR 261 or any applicable state law.

Generator's or Authorized Agent's printed/typed name	Signature	Month / Day / Year
JEFF COTTER	Jeff Cotter	11/17/05

9. Transporter 1 (Acknowlegement of receipt of materials)

Printed/typed name, address, telephone no.	Signature	Month / Day / Year
DIAMOND S TRUCKING 4585 MAIN ST. JOSEPH CITY, AZ (928) 288-3583	[illegible]	11/17/05

10. Transporter 2 (Acknowlegement of receipt of materials)

Printed/typed name, address, telephone no.	Signature	Month / Day / Year
		/ /

11. Discrepancy indication space

12. Waste disposal site location coordinates
N35° 16' 42" W106° 39' 89" 5F-00

Received By (printed/typed name):	Signature	Month / Day / Year
Cynthia Tomasine	Cynthia Tomasine	11 17 05

White/GEN Yellow/CUSTOMER Pink/LANDFILL

SPECIAL WASTE SHIPMENT RECORD

Rio Rancho Sanitary Landfill

Mailing Address:
P.O. Box 15700
Rio Rancho, NM 87174
505/892-2055

Physical Address:
33rd St. & Northern Blvd.
Rio Rancho, NM 87144
SWM #231402

Shipment № 43448

Profile # 08628B

1. Generator's work site name and address
GE Energy 4420 McLeod Rd. NE Albuquerque, NM 87109-2218

2. Generator's name and address
GE Energy Attn:Tom Antonoff
1 River Rd., Bldg 43, Room 237
Schenectady, NY 12345-6000

Generator's Telephone no.
(518) 385-9931

3. Authorized Agent's name and mailing address (if different from #2)
Phillip Transportation and Remediation, Inc.
2003 W. McDowell Rd.
Phoenix, AZ 85009

Agent's Telephone no.
(602) 252-1186

4. Proper name and type of waste	5. Containers No.	Type	6. Total quantity (yd3)	(tons)
Soil contaminated with < 50 mg/kg PCB's	**01**	**DT**	15	

7. Special handling instructions:
KEEP LOADS TARPED

8. GENERATOR'S OR AUTHORIZED AGENT'S CERTIFICATION: I hereby declare that the contents of this consignment are fully and accurately described above by proper shipping name and are classified, packed, marked, and labeled, and are in all respects in proper condition for transport by highway in accordance with applicable international and government regulations.

I hereby certify that the above named material does not contain free liquid as defined by 40CFR Part 258.28 and is not a hazardous waste as defined by 40CFR 261 or any applicable state law.

Generator's or Authorized Agent's printed/typed name	Signature	Month / Day / Year
Jeff Cotter	Jeff Cotter	11 / 17 / 05

9. Transporter 1 (Acknowlegement of receipt of materials)

Printed/typed name, address, telephone no.	Signature	Month / Day / Year
DIAMOND S TRUCKING 4585 N. MAIN ST JOSEPH CITY, AZ (928) 288-3583		11 / 17 / 05

10. Transporter 2 (Acknowlegement of receipt of materials)

Printed/typed name, address, telephone no.	Signature	Month / Day / Year
		/ /

11. Discrepancy indication space

12. Waste disposal site location coordinates
N 35° 16.842 W 106° 39.99 [illegible]

Received By (printed/typed name):	Signature	Month / Day / Year
Cynthia Tomaskovic	Cynthia Tomaskovic	11 / 17 / 05

White/GEN Yellow/CUSTOMER Pink/LANDFILL

SPECIAL WASTE SHIPMENT RECORD

Rio Rancho Sanitary Landfill

Shipment № 43449

Mailing Address:
P.O. Box 15700
Rio Rancho, NM 87174
505/892-2055

Physical Address:
33rd St. & Northern Blvd.
Rio Rancho, NM 87144
SWM #231402

Profile # 08628B

1. Generator's work site name and address
GE Energy 4420 McLeod Rd. NE Albuquerque, NM 87109-2218

2. Generator's name and address
GE Energy Attn:Tom Antonoff
1 River Rd., Bldg 43, Room 237
Schenectady, NY 12345-6000

Generator's Telephone no.
(518) 385-9931

3. Authorized Agent's name and mailing address (if different from #2)
Philip Transportation and Remediation, Inc.
2003 W. McDowell Rd.
Phoenix, AZ 85009

Agent's Telephone no.
(602) 252-1186

4. Proper name and type of waste	5. Containers No.	Type	6. Total quantity (yd3) (tons)
Soil contaminated with < 50 mg/kg PCB's	**01**	**DT**	15

7. **Special handling instructions:**
KEEP LOADS TARPED

8. GENERATOR'S OR AUTHORIZED AGENT'S CERTIFICATION: I hereby declare that the contents of this consignment are fully and accurately described above by proper shipping name and are classified, packed, marked, and labeled, and are in all respects in proper condition for transport by highway in accordance with applicable international and government regulations.

I hereby certify that the above named material does not contain free liquid as defined by 40CFR Part 258.28 and is not a hazardous waste as defined by 40CFR 261 or any applicable state law.

Generator's or Authorized Agent's printed/typed name	Signature	Month / Day / Year
Jeff Cotter	Jeff Cotter	11 / 17 / 05

9. Transporter 1 (Acknowlegement of receipt of materials)

Printed/typed name, address, telephone no.	Signature	Month / Day / Year
DIAMOND S TRUCKING 4585 N. MAIN ST. JOSEPH CITY, AZ (928) 288-3583	Rod Anderson	11 / 17 / 05

10. Transporter 2 (Acknowlegement of receipt of materials)

Printed/typed name, address, telephone no.	Signature	Month / Day / Year
		/ /

11. Discrepancy indication space

12. Waste disposal site location coordinates
N3516842 W1063989SS500

Received By (printed/typed name):	Signature	Month / Day / Year
Christina Beck	CB	11 / 17 / 05

White/GEN Yellow/CUSTOMER Pink/LANDFILL

SPECIAL WASTE SHIPMENT RECORD

Rio Rancho Sanitary Landfill

Mailing Address:
P.O. Box 15700
Rio Rancho, NM 87174
505/892-2055

Physical Address:
33rd St. & Northern Blvd.
Rio Rancho, NM 87144
SWM #231402

Shipment № 43450

Profile # 08628B

1. Generator's work site name and address
GE Energy 4420 McLeod Rd. NE Albuquerque, NM 87109-2218

2. Generator's name and address
GE Energy Attn:Tom Antonoff
1 River Rd., Bldg 43, Room 237
Schenectady, NY 12345-6000

Generator's Telephone no.
(518) 385-9931

3. Authorized Agent's name and mailing address (if different from #2)
Philip Transportation and Remediation, Inc.
2003 W. McDowell Rd.
Phoenix, AZ 85009

Agent's Telephone no.
(602) 252-1186

4. Proper name and type of waste	5. Containers No.	Type	6. Total quantity (yd3) (tons)
Soil contaminated with < 50 mg/kg PCB's	**01**	**DT**	15 T

7. **Special handling instructions:**
KEEP LOADS TARPED

8. GENERATOR'S OR AUTHORIZED AGENT'S CERTIFICATION: I hereby declare that the contents of this consignment are fully and accurately described above by proper shipping name and are classified, packed, marked, and labeled, and are in all respects in proper condition for transport by highway in accordance with applicable international and government regulations.

I hereby certify that the above named material does not contain free liquid as defined by 40CFR Part 258.28 and is not a hazardous waste as defined by 40CFR 261 or any applicable state law.

Generator's or Authorized Agent's printed/typed name	Signature	Month / Day / Year
Jeff Cotter	Jeff Cotter	11 / 17 / 05

9. Transporter 1 (Acknowlegement of receipt of materials)

Printed/typed name, address, telephone no.	Signature	Month / Day / Year
DIAMOND S TRUCKING 4585 N. MAIN ST JOSEPH CITY, AZ (928) 288-3583		11 / 17 / 05

10. Transporter 2 (Acknowlegement of receipt of materials)

Printed/typed name, address, telephone no.	Signature	Month / Day / Year
		/ /

11. Discrepancy indication space

12. Waste disposal site location coordinates
N35 16 847 W106 39 895 SS 00

Received By (printed/typed name):	Signature	Month / Day / Year
Christina Betz	CB	11 / 17 / 05

White/GEN Yellow/CUSTOMER Pink/LANDFILL

SPECIAL WASTE SHIPMENT RECORD

Rio Rancho Sanitary Landfill

Mailing Address:
P.O. Box 15700
Rio Rancho, NM 87174
505/892-2055

Physical Address:
33rd St. & Northern Blvd.
Rio Rancho, NM 87144
SWM #231402

Shipment № 43451

Profile # 09628B

1. Generator's work site name and address
GE Energy 4420 McLeod Rd. NE Albuquerque, NM 87109-2218

2. Generator's name and address
GE Energy Attn:Tom Antonoff
1 River Rd., Bldg 43, Room 237
Schenectady, NY 12345-6000

Generator's Telephone no.
(518) 385-9931

3. Authorized Agent's name and mailing address (if different from #2)
Philip Transportation and Remediation, Inc.
2003 W. McDowell Rd.
Phoenix, AZ 85009

Agent's Telephone no.
(602) 252-1186

4. Proper name and type of waste	5. Containers No.	Type	6. Total quantity (yd3) (tons)
Soil contaminated with < 50 mg/kg PCB's	**01**	**DT**	15

7. **Special handling instructions:**
KEEP LOADS TARPED

8. GENERATOR'S OR AUTHORIZED AGENT'S CERTIFICATION: I hereby declare that the contents of this consignment are fully and accurately described above by proper shipping name and are classified, packed, marked, and labeled, and are in all respects in proper condition for transport by highway in accordance with applicable international and government regulations.

I hereby certify that the above named material does not contain free liquid as defined by 40CFR Part 258.28 and is not a hazardous waste as defined by 40CFR 261 or any applicable state law.

Generator's or Authorized Agent's printed/typed name	Signature	Month / Day / Year
Jeff Cotter	Jeff Cotter	11 / 17 / 05

9. Transporter 1 (Acknowlegement of receipt of materials)

Printed/typed name, address, telephone no.	Signature	Month / Day / Year
DIAMOND S TRUCKING 4585 N. MAIN ST. JOSEPH CITY, AZ (928) 288-3583		11 / 17 / 05

10. Transporter 2 (Acknowlegement of receipt of materials)

Printed/typed name, address, telephone no.	Signature	Month / Day / Year
		/ /

11. Discrepancy indication space

12. Waste disposal site location coordinates
N 3516842 W 1063989 S500

Received By (printed/typed name):	Signature	Month / Day / Year
Christina Bete	CB	11 / 17 / 05

White/GEN Yellow/CUSTOMER Pink/LANDFILL

SPECIAL WASTE SHIPMENT RECORD

Rio Rancho Sanitary Landfill

Mailing Address:
P.O. Box 15700
Rio Rancho, NM 87174
505/892-2055

Physical Address:
33rd St. & Northern Blvd.
Rio Rancho, NM 87144
SWM #231402

Shipment № 43452

Profile # 08628B

1. Generator's work site name and address
GE Energy 4420 McLeod Rd. NE Albuquerque, NM 87109-2218

2. Generator's name and address
GE Energy Attn:Tom Antonoff
1 River Rd., Bldg 43, Room 237
Schenectady, NY 12345-6000

Generator's Telephone no.
(518) 385-9931

3. Authorized Agent's name and mailing address (if different from #2)
Philip Transportation and Remediation, Inc.
2003 W. McDowell Rd.
Phoenix, AZ 85009

Agent's Telephone no.
(602) 252-1186

4. Proper name and type of waste	5. Containers No.	Type	6. Total quantity (yd3)	(tons)
Soil contaminated with < 50 mg/kg PCB's	**01**	**DT**		15

7. **Special handling instructions:**
KEEP LOADS TARPED

8. GENERATOR'S OR AUTHORIZED AGENT'S CERTIFICATION: I hereby declare that the contents of this consignment are fully and accurately described above by proper shipping name and are classified, packed, marked, and labeled, and are in all respects in proper condition for transport by highway in accordance with applicable international and government regulations.

I hereby certify that the above named material does not contain free liquid as defined by 40CFR Part 258.28 and is not a hazardous waste as defined by 40CFR 261 or any applicable state law.

Generator's or Authorized Agent's printed/typed name	Signature	Month / Day / Year
Jeff Cotter	Jeff Cotter	11 / 17 / 05

9. Transporter 1 (Acknowlegement of receipt of materials)

Printed/typed name, address, telephone no.	Signature	Month / Day / Year
DIAMOND S TRUCKING 4585 N. MAIN ST. JOSEPH CITY, AZ (928)288-3583		11 / 18 / 05

10. Transporter 2 (Acknowlegement of receipt of materials)

Printed/typed name, address, telephone no.	Signature	Month / Day / Year
		/ /

11. Discrepancy indication space

12. Waste disposal site location coordinates
N35 16 841 W106 39 895 SS25

Received By (printed/typed name):	Signature	Month / Day / Year
Christina Baez	CB	11 / 18 / 05

White/GEN Yellow/CUSTOMER Pink/LANDFILL

SPECIAL WASTE SHIPMENT RECORD

Rio Rancho Sanitary Landfill

Mailing Address:
P.O. Box 15700
Rio Rancho, NM 87174
505/892-2055

Physical Address:
33rd St. & Northern Blvd.
Rio Rancho, NM 87144
SWM #231402

Shipment № 43453

Profile # 08628B

1. Generator's work site name and address
GE Energy 4420 McLeod Rd. NE Albuquerque, NM 87109-2218

2. Generator's name and address
GE Energy Attn:Tom Antonoff
1 River Rd., Bldg 43, Room 237
Schenectady, NY 12345-6000

Generator's Telephone no.
(518) 385-9931

3. Authorized Agent's name and mailing address (if different from #2)
Philip Transportation and Remediation, Inc.
2003 W. McDowell Rd.
Phoenix, AZ 85009

Agent's Telephone no.
(602) 252-1186

4. Proper name and type of waste	5. Containers No.	Type	6. Total quantity (yd3) (tons)
Soil contaminated with < 50 mg/kg PCB's	**01**	**DT**	15

7. **Special handling instructions:**
KEEP LOADS TARPED

8. GENERATOR'S OR AUTHORIZED AGENT'S CERTIFICATION: I hereby declare that the contents of this consignment are fully and accurately described above by proper shipping name and are classified, packed, marked, and labeled, and are in all respects in proper condition for transport by highway in accordance with applicable international and government regulations.

I hereby certify that the above named material does not contain free liquid as defined by 40CFR Part 258.28 and is not a hazardous waste as defined by 40CFR 261 or any applicable state law.

Generator's or Authorized Agent's printed/typed name	Signature	Month / Day / Year
Jeff Cotter	Jeff Cotter	11 / 17 / 05

9. Transporter 1 (Acknowlegement of receipt of materials)

Printed/typed name, address, telephone no.	Signature	Month / Day / Year
DIAMOND S TRUCKING 4585 N. MAIN ST. JOSEPH CITY, AZ (928) 288-3583	Rod Cinder	11 / 16 / 05

10. Transporter 2 (Acknowlegement of receipt of materials)

Printed/typed name, address, telephone no.	Signature	Month / Day / Year
		/ /

11. Discrepancy indication space

12. Waste disposal site location coordinates
N35116841W106398955S25

Received By (printed/typed name):	Signature	Month / Day / Year
Christina Garcia	[illegible]	11 / 18 / 05

White/GEN Yellow/CUSTOMER Pink/LANDFILL

SPECIAL WASTE SHIPMENT RECORD

Rio Rancho Sanitary Landfill

Mailing Address:
P.O. Box 15700
Rio Rancho, NM 87174
505/892-2055

Physical Address:
33rd St. & Northern Blvd.
Rio Rancho, NM 87144
SWM #231402

Shipment № 43454

Profile # 08628B

1. Generator's work site name and address
GE Energy 4420 McLeod Rd. NE Albuquerque, NM 87109-2218

2. Generator's name and address
GE Energy Attn:Tom Antonoff
1 River Rd., Bldg 43, Room 237
Schenectady, NY 12345-6000

Generator's Telephone no.
(518) 385-9931

3. Authorized Agent's name and mailing address (if different from #2)
Philip Transportation and Remediation, Inc.
2003 W. McDowell Rd.
Phoenix, AZ 85009

Agent's Telephone no.
(602) 252-1186

4. Proper name and type of waste	5. Containers No.	Type	6. Total quantity (yd3) (tons)
Soil contaminated with < 50 mg/kg PCB's	**01**	**DT**	

7. Special handling instructions:
KEEP LOADS TARPED

8. GENERATOR'S OR AUTHORIZED AGENT'S CERTIFICATION: I hereby declare that the contents of this consignment are fully and accurately described above by proper shipping name and are classified, packed, marked, and labeled, and are in all respects in proper condition for transport by highway in accordance with applicable international and government regulations.

I hereby certify that the above named material does not contain free liquid as defined by 40CFR Part 258.28 and is not a hazardous waste as defined by 40CFR 261 or any applicable state law.

Generator's or Authorized Agent's printed/typed name	Signature	Month / Day / Year
JEFF COTTER	Jeff Cotter	11 / 17 / 05

9. Transporter 1 (Acknowlegement of receipt of materials)

Printed/typed name, address, telephone no.	Signature	Month / Day / Year
DIAMOND S TRUCKING 4585 N. MAIN ST JOSEPH CITY, AZ (928) 288-3583		11 / 17 / 05

10. Transporter 2 (Acknowlegement of receipt of materials)

Printed/typed name, address, telephone no.	Signature	Month / Day / Year
		/ /

11. Discrepancy indication space

12. Waste disposal site location coordinates
N351684/W1063989SS25

Received By (printed/typed name):	Signature	Month / Day / Year
CHRISTNABER	CB	11/18/05

White/GEN Yellow/CUSTOMER Pink/LANDFILL

SPECIAL WASTE SHIPMENT RECORD

Rio Rancho Sanitary Landfill

Mailing Address:
P.O. Box 15700
Rio Rancho, NM 87174
505/892-2055

Physical Address:
33rd St. & Northern Blvd.
Rio Rancho, NM 87144
SWM #231402

Shipment № 43459

Profile # 08628B

1. Generator's work site name and address
GE Energy 4420 McLeod Rd. NE Albuquerque, NM 87109-2218

2. Generator's name and address
GE Energy Attn:Tom Antonoff
1 River Rd., Bldg 43, Room 237
Schenectady, NY 12345-6000

Generator's Telephone no.
(518) 385-9931

3. Authorized Agent's name and mailing address (if different from #2)
Philip Transportation and Remediation, Inc.
2003 W. McDowell Rd.
Phoenix, AZ 85009

Agent's Telephone no.
(602) 252-1186

4. Proper name and type of waste	5. Containers No.	Type	6. Total quantity (yd3) (tons)
Soil contaminated with < 50 mg/kg PCB's	**01**	**DT**	15

7. **Special handling instructions:**
KEEP LOADS TARPED

8. GENERATOR'S OR AUTHORIZED AGENT'S CERTIFICATION: I hereby declare that the contents of this consignment are fully and accurately described above by proper shipping name and are classified, packed, marked, and labeled, and are in all respects in proper condition for transport by highway in accordance with applicable international and government regulations.

I hereby certify that the above named material does not contain free liquid as defined by 40CFR Part 258.28 and is not a hazardous waste as defined by 40CFR 261 or any applicable state law.

Generator's or Authorized Agent's printed/typed name	Signature	Month / Day / Year
Jeff Cotter	Jeff Cotter	11/18/05

9. Transporter 1 (Acknowlegement of receipt of materials)

Printed/typed name, address, telephone no.	Signature	Month / Day / Year
Diamond S Trucking 4585 N. Main St. Joseph City AZ (928) 288-3583	Rod Pinder	11/18/05

10. Transporter 2 (Acknowlegement of receipt of materials)

Printed/typed name, address, telephone no.	Signature	Month / Day / Year
		/ /

11. Discrepancy indication space

12. Waste disposal site location coordinates
N351684 W1063989 SS25

Received By (printed/typed name):	Signature	Month / Day / Year
Christina Betz	CB	11/18/05

White/GEN Yellow/CUSTOMER Pink/LANDFILL

SPECIAL WASTE SHIPMENT RECORD

Rio Rancho Sanitary Landfill

Mailing Address:
P.O. Box 15700
Rio Rancho, NM 87174
505/892-2055

Physical Address:
33rd St. & Northern Blvd.
Rio Rancho, NM 87144
SWM #231402

Shipment № 43458

Profile # 08628B

1. Generator's work site name and address
GE Energy 4420 McLeod Rd. NE Albuquerque, NM 87109-2218

2. Generator's name and address
GE Energy Attn:Tom Antonoff
1 River Rd., Bldg 43, Room 237
Schenectady, NY 12345-6000

Generator's Telephone no.
(518) 385-9931

3. Authorized Agent's name and mailing address (if different from #2)
Phillip Transportation and Remediation, Inc.
2003 W. McDowell Rd.
Phoenix, AZ 85009

Agent's Telephone no.
(602) 252-1186

4. Proper name and type of waste	5. Containers No.	Type	6. Total quantity (yd3) (tons)
Soil contaminated with < 50 mg/kg PCB's	**01**	**DT**	15

7. Special handling instructions:
KEEP LOADS TARPED

8. GENERATOR'S OR AUTHORIZED AGENT'S CERTIFICATION: I hereby declare that the contents of this consignment are fully and accurately described above by proper shipping name and are classified, packed, marked, and labeled, and are in all respects in proper condition for transport by highway in accordance with applicable international and government regulations.

I hereby certify that the above named material does not contain free liquid as defined by 40CFR Part 258.28 and is not a hazardous waste as defined by 40CFR 261 or any applicable state law.

Generator's or Authorized Agent's printed/typed name	Signature	Month / Day / Year
Jeff Cotter	Jeff Cotter	11 18 05

9. Transporter 1 (Acknowlegement of receipt of materials)

Printed/typed name, address, telephone no.	Signature	Month / Day / Year
DIAMOND S. TRUCKING 4585 N. MAIN ST. JOSEPH CITY, AZ (928) 288-3583	[illegible]	11 18 05

10. Transporter 2 (Acknowlegement of receipt of materials)

Printed/typed name, address, telephone no.	Signature	Month / Day / Year
		/ /

11. Discrepancy indication space

12. Waste disposal site location coordinates
N 35 16 841 W 106 34 898 SS 25

Received By (printed/typed name):	Signature	Month / Day / Year
Christine Baca	CB	11 / 1 / 05

White/GEN Yellow/CUSTOMER Pink/LANDFILL

SPECIAL WASTE SHIPMENT RECORD

Rio Rancho Sanitary Landfill

Mailing Address:
P.O. Box 15700
Rio Rancho, NM 87174
505/892-2055

Physical Address:
33rd St. & Northern Blvd.
Rio Rancho, NM 87144
SWM #231402

Shipment № 43457

Profile # 086288

1. Generator's work site name and address
GE Energy 4420 McLeod Rd. NE Albuquerque, NM 87109-2218

2. Generator's name and address
GE Energy Attn:Tom Antonoff
1 River Rd., Bldg 43, Room 237
Schenectady, NY 12345-6000

Generator's Telephone no.
(518) 385-9931

3. Authorized Agent's name and mailing address (if different from #2)
Philip Transportation and Remediation, Inc.
2003 W. McDowell Rd.
Phoenix, AZ 85009

Agent's Telephone no.
(602) 252-1186

4. Proper name and type of waste	5. Containers No.	Type	6. Total quantity (yd3) (tons)
Soil contaminated with < 50 mg/kg PCB's	**01**	**DT**	15

7. **Special handling instructions:**
KEEP LOADS TARPED

8. GENERATOR'S OR AUTHORIZED AGENT'S CERTIFICATION: I hereby declare that the contents of this consignment are fully and accurately described above by proper shipping name and are classified, packed, marked, and labeled, and are in all respects in proper condition for transport by highway in accordance with applicable international and government regulations.

I hereby certify that the above named material does not contain free liquid as defined by 40CFR Part 258.28 and is not a hazardous waste as defined by 40CFR 261 or any applicable state law.

Generator's or Authorized Agent's printed/typed name	Signature	Month / Day / Year
Jeff Cotter	Jeff Cotter	11/18/05

9. Transporter 1 (Acknowlegement of receipt of materials)

Printed/typed name, address, telephone no.	Signature	Month / Day / Year
DIAMOND S TRUCKING 4585 N. MAIN ST JOSEPH CITY, AZ (928) 288-3583		11/18/05

10. Transporter 2 (Acknowlegement of receipt of materials)

Printed/typed name, address, telephone no.	Signature	Month / Day / Year
		/ /

11. Discrepancy indication space

12. Waste disposal site location coordinates
N3516841W1063989SS25

Received By (printed/typed name):	Signature	Month / Day / Year
Christina Bet	CB	11/18/05

White/GEN Yellow/CUSTOMER ~~Pink/LANDFILL~~

SPECIAL WASTE SHIPMENT RECORD

Rio Rancho Sanitary Landfill

Mailing Address:
P.O. Box 15700
Rio Rancho, NM 87174
505/892-2055

Physical Address:
33rd St. & Northern Blvd.
Rio Rancho, NM 87144
SWM #231402

Shipment № 43456

Profile # 08628B

1. Generator's work site name and address
GE Energy 4420 McLeod Rd. NE Albuquerque, NM 87109-2218

2. Generator's name and address
GE Energy Attn:Tom Antonoff
1 River Rd., Bldg 43, Room 237
Schenectady, NY 12345-6000

Generator's Telephone no.
(518) 385-9931

3. Authorized Agent's name and mailing address (if different from #2)
Philip Transportation and Remediation, Inc.
2003 W. McDowell Rd.
Phoenix, AZ 85009

Agent's Telephone no.
(602) 252-1186

4. Proper name and type of waste	5. Containers No.	Type	6. Total quantity (yd3) (tons)
Soil contaminated with < 50 mg/kg PCB's	**01**	**DT**	15

7. Special handling instructions:
KEEP LOADS TARPED

8. GENERATOR'S OR AUTHORIZED AGENT'S CERTIFICATION: I hereby declare that the contents of this consignment are fully and accurately described above by proper shipping name and are classified, packed, marked, and labeled, and are in all respects in proper condition for transport by highway in accordance with applicable international and government regulations.

I hereby certify that the above named material does not contain free liquid as defined by 40CFR Part 258.28 and is not a hazardous waste as defined by 40CFR 261 or any applicable state law.

Generator's or Authorized Agent's printed/typed name	Signature	Month / Day / Year
Jeff Cotter	Jeff Cotter	11 / 18 / 05

9. Transporter 1 (Acknowlegement of receipt of materials)

Printed/typed name, address, telephone no.	Signature	Month / Day / Year
DIAMOND S TRUCKING 4585 N. MAIN ST JOSEPH CITY, AZ (928) 288-3583	Rod Anderson	11 / 18 / 05

10. Transporter 2 (Acknowlegement of receipt of materials)

Printed/typed name, address, telephone no.	Signature	Month / Day / Year
		/ /

11. Discrepancy indication space

12. Waste disposal site location coordinates
N 3516841 W 1063981 SSS 25

Received By (printed/typed name):	Signature	Month / Day / Year
Christina Betz	CB	11 / 18 / 05

White/GEN Yellow/CUSTOMER Pink/LANDFILL

SPECIAL WASTE SHIPMENT RECORD

Rio Rancho Sanitary Landfill

Mailing Address:
P.O. Box 15700
Rio Rancho, NM 87174
505/892-2055

Physical Address:
33rd St. & Northern Blvd.
Rio Rancho, NM 87144
SWM #231402

Shipment № 43455

Profile # 08628B

1. Generator's work site name and address
GE Energy 4420 McLeod Rd. NE Albuquerque, NM 87109-2218

2. Generator's name and address
GE Energy Attn:Tom Antonoff
1 River Rd., Bldg 43, Room 237
Schenectady, NY 12345-6000

Generator's Telephone no.
(518) 385-9931

3. Authorized Agent's name and mailing address (if different from #2)
Philip Transportation and Remediation, Inc.
2003 W. McDowell Rd.
Phoenix, AZ 85009

Agent's Telephone no.
(602) 252-1188

4. Proper name and type of waste	5. Containers No.	Type	6. Total quantity (yd3) (tons)
Soil contaminated with < 50 mg/kg PCB's	**01**	**DT**	15

7. **Special handling instructions:**
KEEP LOADS TARPED

8. GENERATOR'S OR AUTHORIZED AGENT'S CERTIFICATION: I hereby declare that the contents of this consignment are fully and accurately described above by proper shipping name and are classified, packed, marked, and labeled, and are in all respects in proper condition for transport by highway in accordance with applicable international and government regulations.

I hereby certify that the above named material does not contain free liquid as defined by 40CFR Part 258.28 and is not a hazardous waste as defined by 40CFR 261 or any applicable state law.

Generator's or Authorized Agent's printed/typed name	Signature	Month / Day / Year
Jeff Cotter	Jeff Cotter	11 / 18 / 05

9. Transporter 1 (Acknowlegement of receipt of materials)

Printed/typed name, address, telephone no.	Signature	Month / Day / Year
Diamond S Trucking 4585 Main St. Joseph City, AZ		11 / 18 / 05

10. Transporter 2 (Acknowlegement of receipt of materials)

Printed/typed name, address, telephone no.	Signature	Month / Day / Year
Diamond S Trucking 4585 N. Main St Joseph City, AZ (928) 288-3583		/ /

11. Discrepancy indication space

12. Waste disposal site location coordinates
N35 16 841 W109 39 89.55 25

Received By (printed/typed name):	Signature	Month / Day / Year
Christina Bek	CB	11 / 18 / 05

White/GEN Yellow/CUSTOMER ~~Pink/LANDFILL~~

SPECIAL WASTE SHIPMENT RECORD

Rio Rancho Sanitary Landfill

Shipment № 43417

Mailing Address:
P.O. Box 15700
Rio Rancho, NM 87174
505/892-2055

Physical Address:
33rd St. & Northern Blvd.
Rio Rancho, NM 87144
SWM #231402

Profile # 08628B

1. Generator's work site name and address
GE Energy 4420 McLeod Rd. NE Albuquerque, NM 87109-2218

2. Generator's name and address
GE Energy Attn:Tom Antonoff
1 River Rd.
Schenectady, NY 12345-6000

Generator's Telephone no.
(518) 385-9931

3. Authorized Agent's name and mailing address (if different from #2)
Philip Transportation and Remediation, Inc.
2003 W. McDowell Rd.
Phoenix, AZ 85009

Agent's Telephone no.
(602) 252-1186

4. Proper name and type of waste	5. Containers No.	Type	6. Total quantity (yd3) ~~(tons)~~
Soil contaminated with < 50 mg/kg PCB's	**01**	**DT**	15

7. **Special handling instructions:**
KEEP LOADS TARPED

8. GENERATOR'S OR AUTHORIZED AGENT'S CERTIFICATION: I hereby declare that the contents of this consignment are fully and accurately described above by proper shipping name and are classified, packed, marked, and labeled, and are in all respects in proper condition for transport by highway in accordance with applicable international and government regulations.

I hereby certify that the above named material does not contain free liquid as defined by 40CFR Part 258.28 and is not a hazardous waste as defined by 40CFR 261 or any applicable state law.

Generator's or Authorized Agent's printed/typed name	Signature	Month / Day / Year
Peter Guerra	[signature]	11/28/05

9. Transporter 1 (Acknowlegement of receipt of materials)

Printed/typed name, address, telephone no.	Signature	Month / Day / Year
Philip Transportation and Remediation, Inc. **12475 Llagas Ave.** **San Martin, CA 85046 (800) 321-1030**	X Hellert Gomez	11/28/05

10. Transporter 2 (Acknowlegement of receipt of materials)

Printed/typed name, address, telephone no.	Signature	Month / Day / Year
		/ /

11. Discrepancy indication space

12. Waste disposal site location coordinates
N 3516859 W 1063918945495

Received By (printed/typed name):	Signature	Month / Day / Year
Christina Baca	[signature]	11 28 05

White/GEN Yellow/CUSTOMER Pink/LANDFILL

SPECIAL WASTE SHIPMENT RECORD

Rio Rancho Sanitary Landfill

Mailing Address:
P.O. Box 15700
Rio Rancho, NM 87174
505/892-2055

Physical Address:
33rd St. & Northern Blvd.
Rio Rancho, NM 87144
SWM #231402

Shipment № 43415

Profile # 08628B

1. Generator's work site name and address
GE Energy 4420 McLeod Rd. NE Albuquerque, NM 87109-2218

2. Generator's name and address
GE Energy Attn:Tom Antonoff
1 River Rd.
Schenectady, NY 12345-6000

Generator's Telephone no.
(518) 385-9931

3. Authorized Agent's name and mailing address (if different from #2)
Philip Transportation and Remediation, Inc.
2003 W. McDowell Rd.
Phoenix, AZ 85009

Agent's Telephone no.
(602) 252-1186

4. Proper name and type of waste	5. Containers No.	Type	6. Total quantity (yd3) ~~(tons)~~
Soil contaminated with < 50 mg/kg PCB's	**01**	**DT**	15

7. **Special handling instructions:**
KEEP LOADS TARPED

8. GENERATOR'S OR AUTHORIZED AGENT'S CERTIFICATION: I hereby declare that the contents of this consignment are fully and accurately described above by proper shipping name and are classified, packed, marked, and labeled, and are in all respects in proper condition for transport by highway in accordance with applicable international and government regulations.

I hereby certify that the above named material does not contain free liquid as defined by 40CFR Part 258.28 and is not a hazardous waste as defined by 40CFR 261 or any applicable state law.

Generator's or Authorized Agent's printed/typed name	Signature	Month / Day / Year
Peter Guerra		11 / 28 / 2005

9. Transporter 1 (Acknowlegement of receipt of materials)

Printed/typed name, address, telephone no.	Signature	Month / Day / Year
Philip Transportation and Remediation, Inc. **12475 Llagas Ave.** **San Martin, CA 85046 (800) 321-1030**		11 / 28 / 2005

10. Transporter 2 (Acknowlegement of receipt of materials)

Printed/typed name, address, telephone no.	Signature	Month / Day / Year
		/ /

11. Discrepancy indication space

12. Waste disposal site location coordinates
N35168 59W106 39 8 94 5 495

Received By (printed/typed name):	Signature	Month / Day / Year
Christina Beck		11 / 28 / 05

White/GEN Yellow/CUSTOMER Pink/LANDFILL

SPECIAL WASTE SHIPMENT RECORD

Rio Rancho Sanitary Landfill

Mailing Address:
P.O. Box 15700
Rio Rancho, NM 87174
505/892-2055

Physical Address:
33rd St. & Northern Blvd.
Rio Rancho, NM 87144
SWM #231402

Shipment № 43411

Profile # 08628B

1. Generator's work site name and address
GE Energy 4420 McLeod Rd. NE Albuquerque, NM 87109-2218

2. Generator's name and address
GE Energy Attn:Tom Antonoff
1 River Rd.
Schenectady, NY 12345-6000

Generator's Telephone no.
(518) 385-9931

3. Authorized Agent's name and mailing address (if different from #2)
Philip Transportation and Remediation, Inc.
2003 W. McDowell Rd.
Phoenix, AZ 85009

Agent's Telephone no.
(602) 252-1186

4. Proper name and type of waste	5. Containers No.	Type	6. Total quantity (yd3) ~~(tons)~~
Soil contaminated with < 50 mg/kg PCB's	**01**	**DT**	15

7. **Special handling instructions:**
KEEP LOADS TARPED

8. GENERATOR'S OR AUTHORIZED AGENT'S CERTIFICATION: I hereby declare that the contents of this consignment are fully and accurately described above by proper shipping name and are classified, packed, marked, and labeled, and are in all respects in proper condition for transport by highway in accordance with applicable international and government regulations.

I hereby certify that the above named material does not contain free liquid as defined by 40CFR Part 258.28 and is not a hazardous waste as defined by 40CFR 261 or any applicable state law.

Generator's or Authorized Agent's printed/typed name	Signature	Month / Day / Year
Peter Guerra	[signature]	11 28 05

9. Transporter 1 (Acknowlegement of receipt of materials)

Printed/typed name, address, telephone no.	Signature	Month / Day / Year
Philip Transportation and Remediation, Inc. **12475 Llagas Ave.** **San Martin, CA 85046 (800) 321-1030**	[signature]	11 28 05

10. Transporter 2 (Acknowlegement of receipt of materials)

Printed/typed name, address, telephone no.	Signature	Month / Day / Year
		/ /

11. Discrepancy indication space

12. Waste disposal site location coordinates
N 35 46 859 W 106 39 894 5495

Received By (printed/typed name):	Signature	Month / Day / Year
Christina Bet	[signature]	11 28 05

White/GEN Yellow/CUSTOMER Pink/LANDFILL

SPECIAL WASTE SHIPMENT RECORD

Rio Rancho Sanitary Landfill

Mailing Address:
P.O. Box 15700
Rio Rancho, NM 87174
505/892-2055

Physical Address:
33rd St. & Northern Blvd.
Rio Rancho, NM 87144
SWM #231402

Shipment № 43412

Profile # 08628B

1. Generator's work site name and address
GE Energy 4420 McLeod Rd. NE Albuquerque, NM 87109-2218

2. Generator's name and address
GE Energy Attn:Tom Antonoff
1 River Rd.
Schenectady, NY 12345-6000

Generator's Telephone no.
(518) 385-9931

3. Authorized Agent's name and mailing address (if different from #2)
Philip Transportation and Remediation, Inc.
2003 W. McDowell Rd.
Phoenix, AZ 85009

Agent's Telephone no.
(602) 252-1186

4. Proper name and type of waste	5. Containers No.	Type	6. Total quantity (yd3) ~~(tons)~~
Soil contaminated with < 50 mg/kg PCB's	**01**	**DT**	15

7. **Special handling instructions:**
KEEP LOADS TARPED

8. GENERATOR'S OR AUTHORIZED AGENT'S CERTIFICATION: I hereby declare that the contents of this consignment are fully and accurately described above by proper shipping name and are classified, packed, marked, and labeled, and are in all respects in proper condition for transport by highway in accordance with applicable international and government regulations.

I hereby certify that the above named material does not contain free liquid as defined by 40CFR Part 258.28 and is not a hazardous waste as defined by 40CFR 261 or any applicable state law.

Generator's or Authorized Agent's printed/typed name	Signature	Month / Day / Year
Peter Guerra	[signature]	11/28/05

9. Transporter 1 (Acknowlegement of receipt of materials)

Printed/typed name, address, telephone no.	Signature	Month / Day / Year
Philip Transportation and Remediation, Inc. **12475 Llagas Ave.** **San Martin, CA 85046 (800) 321-1030**	[signature]	11/25/05

10. Transporter 2 (Acknowlegement of receipt of materials)

Printed/typed name, address, telephone no.	Signature	Month / Day / Year
		/ /

11. Discrepancy indication space

12. Waste disposal site location coordinates
N35168S9W106398945495

Received By (printed/typed name):	Signature	Month / Day / Year
Christina Betz	CB	11 28 05

White/GEN Yellow/CUSTOMER Pink/LANDFILL

SPECIAL WASTE SHIPMENT RECORD

Rio Rancho Sanitary Landfill

Mailing Address:
P.O. Box 15700
Rio Rancho, NM 87174
505/892-2055

Physical Address:
33rd St. & Northern Blvd.
Rio Rancho, NM 87144
SWM #231402

Shipment № 43413

Profile # 08628B

1. Generator's work site name and address
GE Energy 4420 McLeod Rd. NE Albuquerque, NM 87109-2218

2. Generator's name and address
GE Energy Attn:Tom Antonoff
1 River Rd.
Schenectady, NY 12345-6000

Generator's Telephone no.
(518) 385-9931

3. Authorized Agent's name and mailing address (if different from #2)
Philip Transportation and Remediation, Inc.
2003 W. McDowell Rd.
Phoenix, AZ 85009

Agent's Telephone no.
(602) 252-1186

4. Proper name and type of waste	5. Containers No.	Type	6. Total quantity (yd3) ~~(tons)~~
Soil contaminated with < 50 mg/kg PCB's	**01**	**DT**	15

7. **Special handling instructions:**
KEEP LOADS TARPED

8. GENERATOR'S OR AUTHORIZED AGENT'S CERTIFICATION: I hereby declare that the contents of this consignment are fully and accurately described above by proper shipping name and are classified, packed, marked, and labeled, and are in all respects in proper condition for transport by highway in accordance with applicable international and government regulations.

I hereby certify that the above named material does not contain free liquid as defined by 40CFR Part 258.28 and is not a hazardous waste as defined by 40CFR 261 or any applicable state law.

Generator's or Authorized Agent's printed/typed name	Signature	Month / Day / Year
Peter Guerra		11/28/05

9. Transporter 1 (Acknowlegement of receipt of materials)

Printed/typed name, address, telephone no.	Signature	Month / Day / Year
Philip Transportation and Remediation, Inc. **12475 Llagas Ave.** **San Martin, CA 85046 (800) 321-1030**		11/28/05

10. Transporter 2 (Acknowlegement of receipt of materials)

Printed/typed name, address, telephone no.	Signature	Month / Day / Year
		/ /

11. Discrepancy indication space

12. Waste disposal site location coordinates
N 35 16 08 9 W 106 39 8 9 4 8 4 9 5

Received By (printed/typed name):	Signature	Month / Day / Year
Christina Betz	CB	11/28/05

White/GEN Yellow/CUSTOMER Pink/LANDFILL

SPECIAL WASTE SHIPMENT RECORD

Rio Rancho Sanitary Landfill

Mailing Address:
P.O. Box 15700
Rio Rancho, NM 87174
505/892-2055

Physical Address:
33rd St. & Northern Blvd.
Rio Rancho, NM 87144
SWM #231402

Shipment № 43414

Profile # 08620B

1. Generator's work site name and address **GE Energy 4420 McLeod Rd. NE Albuquerque, NM 87109-2218**	
2. Generator's name and address **GE Energy Attn:Tom Antonoff** **1 River Rd.** **Schenectady, NY 12345-6000**	Generator's Telephone no. **(518) 385-9931**
3. Authorized Agent's name and mailing address (if different from #2) **Philip Transportation and Remediation, Inc.** **2003 W. McDowell Rd.** **Phoenix, AZ 85009**	Agent's Telephone no. **(602) 252-1188**

4. Proper name and type of waste	5. Containers No.	Type	6. Total quantity (yd3) ~~(tons)~~
Soil contaminated with < 50 mg/kg PCB's	**01**	**DT**	15

7. Special handling instructions:
KEEP LOADS TARPED

8. GENERATOR'S OR AUTHORIZED AGENT'S CERTIFICATION: I hereby declare that the contents of this consignment are fully and accurately described above by proper shipping name and are classified, packed, marked, and labeled, and are in all respects in proper condition for transport by highway in accordance with applicable international and government regulations.

I hereby certify that the above named material does not contain free liquid as defined by 40CFR Part 258.28 and is not a hazardous waste as defined by 40CFR 261 or any applicable state law.

Generator's or Authorized Agent's printed/typed name	Signature	Month / Day / Year
Peter Guerra	[signature]	11/28/05

9. Transporter 1 (Acknowlegement of receipt of materials)

Printed/typed name, address, telephone no.	Signature	Month / Day / Year
Philip Transportation and Remediation, Inc. **12475 Llagas Ave.** **San Martin, CA 85046 (800) 321-1030**	[signature]	11/28/05

10. Transporter 2 (Acknowlegement of receipt of materials)

Printed/typed name, address, telephone no.	Signature	Month / Day / Year
		/ /

11. Discrepancy indication space

12. Waste disposal site location coordinates
N 351689 W 1063989 45485

Received By (printed/typed name):	Signature	Month / Day / Year
Christina Beck	[signature]	11/28/05

White/GEN Yellow/CUSTOMER Pink/LANDFILL

SPECIAL WASTE SHIPMENT RECORD

Rio Rancho Sanitary Landfill

Shipment № 43395

Mailing Address:
P.O. Box 15700
Rio Rancho, NM 87174
505/892-2055

Physical Address:
33rd St. & Northern Blvd.
Rio Rancho, NM 87144
SWM #231402

Profile # 08628B

1. Generator's work site name and address
GE Energy 4420 McLeod Rd. NE Albuquerque, NM 87109-2218

2. Generator's name and address
GE Energy Attn:Tom Antonoff
1 River Rd.
Schenectady, NY 12345-6000

Generator's Telephone no.
(518) 385-9931

3. Authorized Agent's name and mailing address (if different from #2)
Philip Transportation and Remediation, Inc.
2003 W. McDowell Rd.
Phoenix, AZ 85009

Agent's Telephone no.
(602) 252-1186

4. Proper name and type of waste	5. Containers No.	Type	6. Total quantity (yd3) (tons)
Soil contaminated with < 50 mg/kg PCB's	**01**	**DT**	
			34000

7. **Special handling instructions:**
KEEP LOADS TARPED

8. GENERATOR'S OR AUTHORIZED AGENT'S CERTIFICATION: I hereby declare that the contents of this consignment are fully and accurately described above by proper shipping name and are classified, packed, marked, and labeled, and are in all respects in proper condition for transport by highway in accordance with applicable international and government regulations.

I hereby certify that the above named material does not contain free liquid as defined by 40CFR Part 258.28 and is not a hazardous waste as defined by 40CFR 261 or any applicable state law.

Generator's or Authorized Agent's printed/typed name	Signature	Month / Day / Year
Peter Guerra	[signature]	11 12 05

9. Transporter 1 (Acknowlegement of receipt of materials)

Printed/typed name, address, telephone no.	Signature	Month / Day / Year
Philip Transportation and Remediation, Inc. **12475 Llagas Ave.** **San Martin, CA 85046 (800) 321-1030**	[signature]	11 / 28 / 05

10. Transporter 2 (Acknowlegement of receipt of materials)

Printed/typed name, address, telephone no.	Signature	Month / Day / Year
		/ /

11. Discrepancy indication space

12. Waste disposal site location coordinates
N 35 16 59 W 106° 39 54.5 485

Received By (printed/typed name):	Signature	Month / Day / Year
Cynthia Tomastek	[signature]	11 28 05

White/GEN Yellow/CUSTOMER Pink/LANDFILL

SPECIAL WASTE SHIPMENT RECORD

Rio Rancho Sanitary Landfill

Mailing Address:
P.O. Box 15700
Rio Rancho, NM 87174
505/892-2055

Physical Address:
33rd St. & Northern Blvd.
Rio Rancho, NM 87144
SWM #231402

Shipment № 43396

Profile # 08628B

1. Generator's work site name and address **GE Energy 4420 McLeod Rd. NE Albuquerque, NM 87109-2218**		
2. Generator's name and address **GE Energy Attn:Tom Antonoff** **1 River Rd.** **Schenectady, NY 12345-6000**		Generator's Telephone no. **(518) 385-9931**
3. Authorized Agent's name and mailing address (if different from #2) **Phillip Transportation and Remediation, Inc.** **2003 W. McDowell Rd.** **Phoenix, AZ 85009**		Agent's Telephone no. **(602) 252-1186**
4. Proper name and type of waste **Soil contaminated with < 50 mg/kg PCB's**	5. Containers No. **01** Type **DT**	6. Total quantity (yd3) ~~(tons)~~ 15

7. Special handling instructions:
KEEP LOADS TARPED

8. GENERATOR'S OR AUTHORIZED AGENT'S CERTIFICATION: I hereby declare that the contents of this consignment are fully and accurately described above by proper shipping name and are classified, packed, marked, and labeled, and are in all respects in proper condition for transport by highway in accordance with applicable international and government regulations.

I hereby certify that the above named material does not contain free liquid as defined by 40CFR Part 258.28 and is not a hazardous waste as defined by 40CFR 261 or any applicable state law.

Generator's or Authorized Agent's printed/typed name	Signature	Month / Day / Year
Peter Cuerna	[signature]	11 / 28 / 05

9. Transporter 1 (Acknowlegement of receipt of materials)

Printed/typed name, address, telephone no.	Signature	Month / Day / Year
Philip Transportation and Remediation, Inc. **12475 Llagas Ave.** **San Martin, CA 85046 (800) 321-1030**	[signature]	11 / 28 / 05

10. Transporter 2 (Acknowlegement of receipt of materials)

Printed/typed name, address, telephone no.	Signature	Month / Day / Year
		/ /

11. Discrepancy indication space

12. Waste disposal site location coordinates
N 310 1059 W 106° 39' 89" ~46'

Received By (printed/typed name):	Signature	Month / Day / Year
Cynthia Tomnskive	[signature]	11 [illegible]

White/GEN Yellow/CUSTOMER Pink/LANDFILL

SPECIAL WASTE SHIPMENT RECORD

Rio Rancho Sanitary Landfill

Mailing Address:
P.O. Box 15700
Rio Rancho, NM 87174
505/892-2055

Physical Address:
33rd St. & Northern Blvd.
Rio Rancho, NM 87144
SWM #231402

Shipment № 43397

Profile # 08628B

1. Generator's work site name and address
GE Energy 4420 McLeod Rd. NE Albuquerque, NM 87109-2218

2. Generator's name and address
GE Energy Attn:Tom Antonoff
1 River Rd.
Schenectady, NY 12345-6000

Generator's Telephone no.
(518) 385-9931

3. Authorized Agent's name and mailing address (if different from #2)
Philip Transportation and Remediation, Inc.
2003 W. McDowell Rd.
Phoenix, AZ 85009

Agent's Telephone no.
(602) 252-1186

4. Proper name and type of waste	5. Containers No.	Type	6. Total quantity (yd3) ~~(tons)~~
Soil contaminated with < 50 mg/kg PCB's	**01**	**DT**	15
			8/200
		Truck 2000	34/600

7. **Special handling instructions:**
KEEP LOADS TARPED

8. GENERATOR'S OR AUTHORIZED AGENT'S CERTIFICATION: I hereby declare that the contents of this consignment are fully and accurately described above by proper shipping name and are classified, packed, marked, and labeled, and are in all respects in proper condition for transport by highway in accordance with applicable international and government regulations.

I hereby certify that the above named material does not contain free liquid as defined by 40CFR Part 258.28 and is not a hazardous waste as defined by 40CFR 261 or any applicable state law.

Generator's or Authorized Agent's printed/typed name	Signature	Month / Day / Year
Peter Guerra	[signature]	11 / 28 / 05

9. Transporter 1 (Acknowlegement of receipt of materials)

Printed/typed name, address, telephone no.	Signature	Month / Day / Year
Philip Transportation and Remediation, Inc. **12475 Llagas Ave.** **San Martin, CA 85046 (800) 321-1030**	[signature]	11 / 28 / 05 11

10. Transporter 2 (Acknowlegement of receipt of materials)

Printed/typed name, address, telephone no.	Signature	Month / Day / Year
		/ /

11. Discrepancy indication space

12. Waste disposal site location coordinates
N35°16'59 W106°39.894 5495

Received By (printed/typed name):	Signature	Month / Day / Year
Cynthia Tomasicovic	[signature]	11 28 05

White/GEN Yellow/CUSTOMER Pink/LANDFILL

SPECIAL WASTE SHIPMENT RECORD

Rio Rancho Sanitary Landfill

Mailing Address:
P.O. Box 15700
Rio Rancho, NM 87174
505/892-2055

Physical Address:
33rd St. & Northern Blvd.
Rio Rancho, NM 87144
SWM #231402

Shipment № 43398

Profile # 08628B

1. Generator's work site name and address **GE Energy 4420 McLeod Rd. NE Albuquerque, NM 87109-2218**		
2. Generator's name and address **GE Energy Attn:Tom Antonoff** **1 River Rd.** **Schenectady, NY 12345-6000**		Generator's Telephone no. **(518) 385-9931**
3. Authorized Agent's name and mailing address (if different from #2) **Philip Transportation and Remediation, Inc.** **2003 W. McDowell Rd.** **Phoenix, AZ 85009**		Agent's Telephone no. **(602) 252-1186**
4. Proper name and type of waste **Soil contaminated with < 50 mg/kg PCB's**	5. Containers No. Type **01 DT**	6. Total quantity (yd3) (tons) 15
		30 00
		Thirty 3 000

7. Special handling instructions:
KEEP LOADS TARPED

8. GENERATOR'S OR AUTHORIZED AGENT'S CERTIFICATION: I hereby declare that the contents of this consignment are fully and accurately described above by proper shipping name and are classified, packed, marked, and labeled, and are in all respects in proper condition for transport by highway in accordance with applicable international and government regulations.

I hereby certify that the above named material does not contain free liquid as defined by 40CFR Part 258.28 and is not a hazardous waste as defined by 40CFR 261 or any applicable state law.

Generator's or Authorized Agent's printed/typed name	Signature	Month / Day / Year
Peter Guerra	[signature]	11/28/2005

9. Transporter 1 (Acknowlegement of receipt of materials)

Printed/typed name, address, telephone no.	Signature	Month / Day / Year
Philip Transportation and Remediation, Inc. **12475 Llagas Ave.** **San Martin, CA 85046 (800) 321-1030**	[signature]	11 28 05

10. Transporter 2 (Acknowlegement of receipt of materials)

Printed/typed name, address, telephone no.	Signature	Month / Day / Year
		/ /

11. Discrepancy indication space

12. Waste disposal site location coordinates
N 351689 W 1063894 5495

Received By (printed/typed name):	Signature	Month / Day / Year
Christina Bets	CB	11/28/05

White/GEN Yellow/CUSTOMER Pink/LANDFILL

SPECIAL WASTE SHIPMENT RECORD

Rio Rancho Sanitary Landfill

Mailing Address:
P.O. Box 15700
Rio Rancho, NM 87174
505/892-2055

Physical Address:
33rd St. & Northern Blvd.
Rio Rancho, NM 87144
SWM #231402

Shipment № 43400

Profile # 08628B

1. Generator's work site name and address
GE Energy 4420 McLeod Rd. NE Albuquerque, NM 87109-2218

2. Generator's name and address
GE Energy Attn:Tom Antonoff
1 River Rd.
Schenectady, NY 12345-6000

Generator's Telephone no.
(518) 385-9931

3. Authorized Agent's name and mailing address (if different from #2)
Philip Transportation and Remediation, Inc.
2003 W. McDowell Rd.
Phoenix, AZ 85009

Agent's Telephone no.
(602) 252-1186

4. Proper name and type of waste	5. Containers No.	Type	6. Total quantity (yd3) ~~(tons)~~
Soil contaminated with < 50 mg/kg PCB's	**01**	**DT**	15

7. **Special handling instructions:**
KEEP LOADS TARPED

8. GENERATOR'S OR AUTHORIZED AGENT'S CERTIFICATION: I hereby declare that the contents of this consignment are fully and accurately described above by proper shipping name and are classified, packed, marked, and labeled, and are in all respects in proper condition for transport by highway in accordance with applicable international and government regulations.

I hereby certify that the above named material does not contain free liquid as defined by 40CFR Part 258.28 and is not a hazardous waste as defined by 40CFR 261 or any applicable state law.

Generator's or Authorized Agent's printed/typed name	Signature	Month / Day / Year
Peter Guerra	[signature]	11/28/05

9. Transporter 1 (Acknowlegement of receipt of materials)

Printed/typed name, address, telephone no.	Signature	Month / Day / Year
Philip Transportation and Remediation, Inc. **12475 Llagas Ave.** **San Martin, CA 85046 (800) 321-1030**	[signature]	11/28/05

10. Transporter 2 (Acknowlegement of receipt of materials)

Printed/typed name, address, telephone no.	Signature	Month / Day / Year
		/ /

11. Discrepancy indication space

12. Waste disposal site location coordinates
NJ 16 [illegible]

Received By (printed/typed name):	Signature	Month / Day / Year
Cynthia Romero	[signature]	11/28/05

White/GEN Yellow/CUSTOMER Pink/LANDFILL

SPECIAL WASTE SHIPMENT RECORD

Rio Rancho Sanitary Landfill

Shipment № 43399

Mailing Address:
P.O. Box 15700
Rio Rancho, NM 87174
505/892-2055

Physical Address:
33rd St. & Northern Blvd.
Rio Rancho, NM 87144
SWM #231402

Profile # 08628B

1. Generator's work site name and address **GE Energy 4420 McLeod Rd. NE Albuquerque, NM 87109-2218**		
2. Generator's name and address **GE Energy Attn:Tom Antonoff** **1 River Rd.** **Schenectady, NY 12345-6000**		Generator's Telephone no. **(518) 385-9931**
3. Authorized Agent's name and mailing address (if different from #2) **Philip Transportation and Remediation, Inc.** **2003 W. McDowell Rd.** **Phoenix, AZ 85009**		Agent's Telephone no. **(602) 252-1186**
4. Proper name and type of waste **Soil contaminated with < 50 mg/kg PCB's**	5. Containers No. Type **01 DT**	6. Total quantity (yd3) (tons) 15
		24360
		Truck 1200

7. Special handling instructions:
KEEP LOADS TARPED

8. GENERATOR'S OR AUTHORIZED AGENT'S CERTIFICATION: I hereby declare that the contents of this consignment are fully and accurately described above by proper shipping name and are classified, packed, marked, and labeled, and are in all respects in proper condition for transport by highway in accordance with applicable international and government regulations.

I hereby certify that the above named material does not contain free liquid as defined by 40CFR Part 258.28 and is not a hazardous waste as defined by 40CFR 261 or any applicable state law.

Generator's or Authorized Agent's printed/typed name	Signature	Month / Day / Year
Peter Guerra	[signature]	11/28/2005

9. Transporter 1 (Acknowlegement of receipt of materials)

Printed/typed name, address, telephone no.	Signature	Month / Day / Year
Philip Transportation and Remediation, Inc. **12475 Llagas Ave.** **San Martin, CA 95046 (800) 321-1030**	Gilbert Gomez	11/28/05

10. Transporter 2 (Acknowlegement of receipt of materials)

Printed/typed name, address, telephone no.	Signature	Month / Day / Year
		/ /

11. Discrepancy indication space

12. Waste disposal site location coordinates
N 35 16 59 W 106 39 19.4 5-4

Received By (printed/typed name):	Signature	Month / Day / Year
Cynthia Tomaskovic	[signature]	11 29

White/GEN Yellow/CUSTOMER Pink/LANDFILL

SPECIAL WASTE SHIPMENT RECORD

Rio Rancho Sanitary Landfill

Mailing Address:
P.O. Box 15700
Rio Rancho, NM 87174
505/892-2055

Physical Address:
33rd St. & Northern Blvd.
Rio Rancho, NM 87144
SWM #231402

Shipment № 43401

Profile # 08628B

1. Generator's work site name and address
GE Energy 4420 McLeod Rd. NE Albuquerque, NM 87109-2218

2. Generator's name and address
GE Energy Attn:Tom Antonoff
1 River Rd.
Schenectady, NY 12345-6000

Generator's Telephone no.
(518) 385-9931

3. Authorized Agent's name and mailing address (if different from #2)
Philip Transportation and Remediation, Inc.
2003 W. McDowell Rd.
Phoenix, AZ 85009

Agent's Telephone no.
(602) 252-1186

4. Proper name and type of waste	5. Containers No.	Type	6. Total quantity (yd3) (tons)
Soil contaminated with < 50 mg/kg PCB's	**01**	**DT**	15

7. **Special handling instructions:**
KEEP LOADS TARPED

8. GENERATOR'S OR AUTHORIZED AGENT'S CERTIFICATION: I hereby declare that the contents of this consignment are fully and accurately described above by proper shipping name and are classified, packed, marked, and labeled, and are in all respects in proper condition for transport by highway in accordance with applicable international and government regulations.

I hereby certify that the above named material does not contain free liquid as defined by 40CFR Part 258.28 and is not a hazardous waste as defined by 40CFR 261 or any applicable state law.

Generator's or Authorized Agent's printed/typed name	Signature	Month / Day / Year
Peter Guerra	[signature]	11 / 28 / 05

9. Transporter 1 (Acknowlegement of receipt of materials)

Printed/typed name, address, telephone no.	Signature	Month / Day / Year
Philip Transportation and Remediation, Inc. **12475 Llagas Ave.** **San Martin, CA 85046 (800) 321-1030**	[signature]	11 / 28 / 05

10. Transporter 2 (Acknowlegement of receipt of materials)

Printed/typed name, address, telephone no.	Signature	Month / Day / Year
		/ /

11. Discrepancy indication space

12. Waste disposal site location coordinates
N35 16 59 W106 39 8 9 4 S 4 9 5

Received By (printed/typed name):	Signature	Month / Day / Year
Christine Beck	CB	11 / 28 / 05

White/GEN Yellow/CUSTOMER Pink/LANDFILL

SPECIAL WASTE SHIPMENT RECORD

Rio Rancho Sanitary Landfill

Mailing Address:
P.O. Box 15700
Rio Rancho, NM 87174
505/892-2055

Physical Address:
33rd St. & Northern Blvd.
Rio Rancho, NM 87144
SWM #231402

Shipment № 43402

Profile # 08628B

1. Generator's work site name and address
GE Energy 4420 McLeod Rd. NE Albuquerque, NM 87109-2218

2. Generator's name and address
GE Energy Attn:Tom Antonoff
1 River Rd.
Schenectady, NY 12345-6000

Generator's Telephone no.
(518) 385-9931

3. Authorized Agent's name and mailing address (if different from #2)
Philip Transportation and Remediation, Inc.
2003 W. McDowell Rd.
Phoenix, AZ 85009

Agent's Telephone no.
(602) 252-1186

4. Proper name and type of waste	5. Containers No.	Type	6. Total quantity (yd3) (tons)
Soil contaminated with < 50 mg/kg PCB's	**01**	**DT**	15

7. **Special handling instructions:**
KEEP LOADS TARPED

8. GENERATOR'S OR AUTHORIZED AGENT'S CERTIFICATION: I hereby declare that the contents of this consignment are fully and accurately described above by proper shipping name and are classified, packed, marked, and labeled, and are in all respects in proper condition for transport by highway in accordance with applicable international and government regulations.

I hereby certify that the above named material does not contain free liquid as defined by 40CFR Part 258.28 and is not a hazardous waste as defined by 40CFR 261 or any applicable state law.

Generator's or Authorized Agent's printed/typed name	Signature	Month / Day / Year
Peter Guerra	[signature]	11 / 28 / 05

9. Transporter 1 (Acknowlegement of receipt of materials)

Printed/typed name, address, telephone no.	Signature	Month / Day / Year
Philip Transportation and Remediation, Inc. **12475 Llagas Ave.** **San Martin, CA 85046 (800) 321-1030**	[signature]	11 / 28 / 05

10. Transporter 2 (Acknowlegement of receipt of materials)

Printed/typed name, address, telephone no.	Signature	Month / Day / Year
		/ /

11. Discrepancy indication space

12. Waste disposal site location coordinates
N35 168 S1W1 06 3 8 9 4 5 9 5

Received By (printed/typed name):	Signature	Month / Day / Year
Christine Betz	CB	11 / 28 / 05

White/GEN Yellow/CUSTOMER Pink/LANDFILL

SPECIAL WASTE SHIPMENT RECORD

Rio Rancho Sanitary Landfill

Mailing Address:
P.O. Box 15700
Rio Rancho, NM 87174
505/892-2055

Physical Address:
33rd St. & Northern Blvd.
Rio Rancho, NM 87144
SWM #231402

Shipment № 43403

Profile # 08628B

1. Generator's work site name and address
GE Energy 4420 McLeod Rd. NE Albuquerque, NM 87109-2218

2. Generator's name and address
GE Energy Attn:Tom Antonoff
1 River Rd.
Schenectady, NY 12345-6000

Generator's Telephone no.
(518) 385-9931

3. Authorized Agent's name and mailing address (if different from #2)
Philip Transportation and Remediation, Inc.
2003 W. McDowell Rd.
Phoenix, AZ 85009

Agent's Telephone no.
(602) 252-1186

4. Proper name and type of waste	5. Containers No.	Type	6. Total quantity (yd3) (tons)
Soil contaminated with < 50 mg/kg PCB's	**01**	**DT**	15

7. **Special handling instructions:**
KEEP LOADS TARPED

8. GENERATOR'S OR AUTHORIZED AGENT'S CERTIFICATION: I hereby declare that the contents of this consignment are fully and accurately described above by proper shipping name and are classified, packed, marked, and labeled, and are in all respects in proper condition for transport by highway in accordance with applicable international and government regulations.

I hereby certify that the above named material does not contain free liquid as defined by 40CFR Part 258.28 and is not a hazardous waste as defined by 40CFR 261 or any applicable state law.

Generator's or Authorized Agent's printed/typed name	Signature	Month / Day / Year
Peter Guerra		11 / 28 / 05

9. Transporter 1 (Acknowlegement of receipt of materials)

Printed/typed name, address, telephone no.	Signature	Month / Day / Year
Philip Transportation and Remediation, Inc. **12475 Llagas Ave.** **San Martin, CA 85046 (800) 321-1030**		11 / 28 / 05

10. Transporter 2 (Acknowlegement of receipt of materials)

Printed/typed name, address, telephone no.	Signature	Month / Day / Year
		/ /

11. Discrepancy indication space

12. Waste disposal site location coordinates
N 35 16 8.59 W 106 39 8.945 95

Received By (printed/typed name):	Signature	Month / Day / Year
Christina Betz		11 / 28 / 05

White/GEN Yellow/CUSTOMER Pink/LANDFILL

SPECIAL WASTE SHIPMENT RECORD

Rio Rancho Sanitary Landfill

Mailing Address:
P.O. Box 15700
Rio Rancho, NM 87174
505/892-2055

Physical Address:
33rd St. & Northern Blvd.
Rio Rancho, NM 87144
SWM #231402

Shipment № 43404

Profile # 08628B

1. Generator's work site name and address
GE Energy 4420 McLeod Rd. NE Albuquerque, NM 87109-2218

2. Generator's name and address
GE Energy Attn:Tom Antonoff
1 River Rd.
Schenectady, NY 12345-6000

Generator's Telephone no.
(518) 385-9931

3. Authorized Agent's name and mailing address (if different from #2)
Philip Transportation and Remediation, Inc.
2003 W. McDowell Rd.
Phoenix, AZ 85009

Agent's Telephone no.
(602) 252-1186

4. Proper name and type of waste	5. Containers No.	Type	6. Total quantity (yd³) (tons)
Soil contaminated with < 50 mg/kg PCB's	**01**	**DT**	15

7. **Special handling instructions:**
KEEP LOADS TARPED

8. GENERATOR'S OR AUTHORIZED AGENT'S CERTIFICATION: I hereby declare that the contents of this consignment are fully and accurately described above by proper shipping name and are classified, packed, marked, and labeled, and are in all respects in proper condition for transport by highway in accordance with applicable international and government regulations.

I hereby certify that the above named material does not contain free liquid as defined by 40CFR Part 258.28 and is not a hazardous waste as defined by 40CFR 261 or any applicable state law.

Generator's or Authorized Agent's printed/typed name	Signature	Month / Day / Year
Peter Guerra	[signature]	11 / 28 / 05

9. Transporter 1 (Acknowlegement of receipt of materials)

Printed/typed name, address, telephone no.	Signature	Month / Day / Year
Philip Transportation and Remediation, Inc. **12475 Llagas Ave.** **San Martin, CA 85046 (800) 321-1030**	[signature]	11 / 28 / 05

10. Transporter 2 (Acknowlegement of receipt of materials)

Printed/typed name, address, telephone no.	Signature	Month / Day / Year
		/ /

11. Discrepancy indication space

12. Waste disposal site location coordinates
N35 1 68 89 W106 39 894 S495

Received By (printed/typed name):	Signature	Month / Day / Year
Christina Beltz	CB	11 / 28 / 05

White/GEN Yellow/CUSTOMER Pink/LANDFILL

SPECIAL WASTE SHIPMENT RECORD

Rio Rancho Sanitary Landfill

Mailing Address:
P.O. Box 15700
Rio Rancho, NM 87174
505/892-2055

Physical Address:
33rd St. & Northern Blvd.
Rio Rancho, NM 87144
SWM #231402

Shipment № 43405

Profile # 08628B

1. Generator's work site name and address
GE Energy 4420 McLeod Rd. NE Albuquerque, NM 87109-2218

2. Generator's name and address
GE Energy Attn:Tom Antonoff
1 River Rd.
Schenectady, NY 12345-6000

Generator's Telephone no.
(518) 385-9931

3. Authorized Agent's name and mailing address (if different from #2)
Philip Transportation and Remediation, Inc.
2003 W. McDowell Rd.
Phoenix, AZ 85009

Agent's Telephone no.
(602) 252-1186

4. Proper name and type of waste	5. Containers No.	Type	6. Total quantity (yd3) (tons)
Soil contaminated with < 50 mg/kg PCB's	**01**	**DT**	15

7. **Special handling instructions:**
KEEP LOADS TARPED

8. GENERATOR'S OR AUTHORIZED AGENT'S CERTIFICATION: I hereby declare that the contents of this consignment are fully and accurately described above by proper shipping name and are classified, packed, marked, and labeled, and are in all respects in proper condition for transport by highway in accordance with applicable international and government regulations.

I hereby certify that the above named material does not contain free liquid as defined by 40CFR Part 258.28 and is not a hazardous waste as defined by 40CFR 261 or any applicable state law.

Generator's or Authorized Agent's printed/typed name	Signature	Month / Day / Year
Peter Guerra	PAM	11 28 / 05

9. Transporter 1 (Acknowlegement of receipt of materials)

Printed/typed name, address, telephone no.	Signature	Month / Day / Year
Philip Transportation and Remediation, Inc. **12475 Llagas Ave.** **San Martin, CA 85046 (800) 321-1030**	X	11 28 / 05

10. Transporter 2 (Acknowlegement of receipt of materials)

Printed/typed name, address, telephone no.	Signature	Month / Day / Year
		/ /

11. Discrepancy indication space

12. Waste disposal site location coordinates
N35168 59W106 39 89 45 495

Received By (printed/typed name):	Signature	Month / Day / Year
Christina Betz	CB	11 28 05

White/GEN Yellow/CUSTOMER Pink/LANDFILL

SPECIAL WASTE SHIPMENT RECORD

Rio Rancho Sanitary Landfill

Mailing Address:
P.O. Box 15700
Rio Rancho, NM 87174
505/892-2055

Physical Address:
33rd St. & Northern Blvd.
Rio Rancho, NM 87144
SWM #231402

Shipment № 43406

Profile # 08628B

1. Generator's work site name and address
GE Energy 4420 McLeod Rd. NE Albuquerque, NM 87109-2218

2. Generator's name and address
GE Energy Attn:Tom Antonoff
1 River Rd.
Schenectady, NY 12345-6000

Generator's Telephone no.
(518) 385-9931

3. Authorized Agent's name and mailing address (if different from #2)
Philip Transportation and Remediation, Inc.
2003 W. McDowell Rd.
Phoenix, AZ 85009

Agent's Telephone no.
(602) 252-1186

4. Proper name and type of waste	5. Containers No.	Type	6. Total quantity (yd3) (tons)
Soil contaminated with < 50 mg/kg PCB's	**01**	**DT**	
			15

7. **Special handling instructions:**
KEEP LOADS TARPED

8. GENERATOR'S OR AUTHORIZED AGENT'S CERTIFICATION: I hereby declare that the contents of this consignment are fully and accurately described above by proper shipping name and are classified, packed, marked, and labeled, and are in all respects in proper condition for transport by highway in accordance with applicable international and government regulations.

I hereby certify that the above named material does not contain free liquid as defined by 40CFR Part 258.28 and is not a hazardous waste as defined by 40CFR 261 or any applicable state law.

Generator's or Authorized Agent's printed/typed name	Signature	Month / Day / Year
Peter Guerra	[signature]	11 / 28 / 05

9. Transporter 1 (Acknowlegement of receipt of materials)

Printed/typed name, address, telephone no.	Signature	Month / Day / Year
Philip Transportation and Remediation, Inc. **12475 Llagas Ave.** **San Martin, CA 85046 (800) 321-1030**	x Gilbert Gomez	11 / 28 / 05

10. Transporter 2 (Acknowlegement of receipt of materials)

Printed/typed name, address, telephone no.	Signature	Month / Day / Year
		/ /

11. Discrepancy indication space

12. Waste disposal site location coordinates
N 35° 16' 19" W 106° 38' 45.5"

Received By (printed/typed name):	Signature	Month / Day / Year
Cynthia Tomastone	[signature]	11 28

White/GEN Yellow/CUSTOMER Pink/LANDFILL

SPECIAL WASTE SHIPMENT RECORD

Rio Rancho Sanitary Landfill

Mailing Address:
P.O. Box 15700
Rio Rancho, NM 87174
505/892-2055

Physical Address:
33rd St. & Northern Blvd.
Rio Rancho, NM 87144
SWM #231402

Shipment № 43407

Profile # 08628B

1. Generator's work site name and address
GE Energy 4420 McLeod Rd. NE Albuquerque, NM 87109-2218

2. Generator's name and address
GE Energy Attn:Tom Antonoff
1 River Rd.
Schenectady, NY 12345-8000

Generator's Telephone no.
(518) 385-9931

3. Authorized Agent's name and mailing address (if different from #2)
Philip Transportation and Remediation, Inc.
2003 W. McDowell Rd.
Phoenix, AZ 85009

Agent's Telephone no.
(602) 252-1186

4. Proper name and type of waste	5. Containers No.	Type	6. Total quantity (yd3) (tons)
Soil contaminated with < 50 mg/kg PCB's	**01**	**DT**	15

7. **Special handling instructions:**
KEEP LOADS TARPED

8. GENERATOR'S OR AUTHORIZED AGENT'S CERTIFICATION: I hereby declare that the contents of this consignment are fully and accurately described above by proper shipping name and are classified, packed, marked, and labeled, and are in all respects in proper condition for transport by highway in accordance with applicable international and government regulations.

I hereby certify that the above named material does not contain free liquid as defined by 40CFR Part 258.28 and is not a hazardous waste as defined by 40CFR 261 or any applicable state law.

Generator's or Authorized Agent's printed/typed name	Signature	Month / Day / Year
Peter Guerra		11 28 / 05

9. Transporter 1 (Acknowlegement of receipt of materials)

Printed/typed name, address, telephone no.	Signature	Month / Day / Year
Philip Transportation and Remediation, Inc. **12475 Llagas Ave.** **San Martin, CA 85046 (800) 321-1030**		11 / 28 / 05

10. Transporter 2 (Acknowlegement of receipt of materials)

Printed/typed name, address, telephone no.	Signature	Month / Day / Year
		/ /

11. Discrepancy indication space

12. Waste disposal site location coordinates
N35 16.819 W106 39.945-46

Received By (printed/typed name):	Signature	Month / Day / Year
Cynthia Armstrong		11 / 28 / 05

White/GEN Yellow/CUSTOMER Pink/LANDFILL

SPECIAL WASTE SHIPMENT RECORD

Rio Rancho Sanitary Landfill

Mailing Address:
P.O. Box 15700
Rio Rancho, NM 87174
505/892-2055

Physical Address:
33rd St. & Northern Blvd.
Rio Rancho, NM 87144
SWM #231402

Shipment № 43420

Profile # 08628B

1. Generator's work site name and address
GE Energy 4420 McLeod Rd. NE Albuquerque, NM 87109-2218

2. Generator's name and address
GE Energy Attn:Tom Antonoff
1 River Rd.
Schenectady, NY 12345-6000

Generator's Telephone no.
(518) 385-6931

3. Authorized Agent's name and mailing address (if different from #2)
Philip Transportation and Remediation, Inc.
2003 W. McDowell Rd.
Phoenix, AZ 85009

Agent's Telephone no.
(602) 252-1186

4. Proper name and type of waste	5. Containers No.	Type	6. Total quantity (yd3) ~~(tons)~~
Soil contaminated with < 50 mg/kg PCB's	**01**	**DT**	15

7. Special handling instructions:
KEEP LOADS TARPED

8. GENERATOR'S OR AUTHORIZED AGENT'S CERTIFICATION: I hereby declare that the contents of this consignment are fully and accurately described above by proper shipping name and are classified, packed, marked, and labeled, and are in all respects in proper condition for transport by highway in accordance with applicable international and government regulations.

I hereby certify that the above named material does not contain free liquid as defined by 40CFR Part 258.28 and is not a hazardous waste as defined by 40CFR 261 or any applicable state law.

Generator's or Authorized Agent's printed/typed name	Signature	Month / Day / Year
Peter Guerra		11 / 28 / 05

9. Transporter 1 (Acknowlegement of receipt of materials)

Printed/typed name, address, telephone no.	Signature	Month / Day / Year
Philip Transportation and Remediation, Inc. **12475 Llagas Ave.** **San Martin, CA 95046 (800) 321-1030**		11 / 28 / 05

10. Transporter 2 (Acknowlegement of receipt of materials)

Printed/typed name, address, telephone no.	Signature	Month / Day / Year
		/ /

11. Discrepancy indication space

12. Waste disposal site location coordinates
N35 16859 W106 39894 5495

Received By (printed/typed name):	Signature	Month / Day / Year
Cynthia Tomatsuke		11 / 28 / 05

White/GEN Yellow/CUSTOMER Pink/LANDFILL

SPECIAL WASTE SHIPMENT RECORD

Rio Rancho Sanitary Landfill

Mailing Address:
P.O. Box 15700
Rio Rancho, NM 87174
505/892-2055

Physical Address:
33rd St. & Northern Blvd.
Rio Rancho, NM 87144
SWM #231402

Shipment № 43421

Profile # 096288

1. Generator's work site name and address
GE Energy 4420 McLeod Rd. NE Albuquerque, NM 87109-2218

2. Generator's name and address
GE Energy Attn:Tom Antonoff
1 River Rd.
Schenectady, NY 12345-6000

Generator's Telephone no.
(518) 385-9931

3. Authorized Agent's name and mailing address (if different from #2)
Philip Transportation and Remediation, Inc.
2003 W. McDowell Rd.
Phoenix, AZ 85009

Agent's Telephone no.
(602) 252-1186

4. Proper name and type of waste	5. Containers No.	Type	6. Total quantity (yd3) ~~(tons)~~
Soil contaminated with < 50 mg/kg PCB's	**01**	**DT**	15

7. **Special handling instructions:**
KEEP LOADS TARPED

8. GENERATOR'S OR AUTHORIZED AGENT'S CERTIFICATION: I hereby declare that the contents of this consignment are fully and accurately described above by proper shipping name and are classified, packed, marked, and labeled, and are in all respects in proper condition for transport by highway in accordance with applicable international and government regulations.

I hereby certify that the above named material does not contain free liquid as defined by 40CFR Part 258.28 and is not a hazardous waste as defined by 40CFR 261 or any applicable state law.

Generator's or Authorized Agent's printed/typed name	Signature	Month / Day / Year
Peter Guerra	[signature]	11/28/05

9. Transporter 1 (Acknowlegement of receipt of materials)

Printed/typed name, address, telephone no.	Signature	Month / Day / Year
Philip Transportation and Remediation, Inc. **12475 Llagas Ave.** **San Martin, CA 85046 (800) 321-1030**	Stafford Howard	11/28/05

10. Transporter 2 (Acknowlegement of receipt of materials)

Printed/typed name, address, telephone no.	Signature	Month / Day / Year
		/ /

11. Discrepancy indication space

12. Waste disposal site location coordinates
N35168891W106398945495

Received By (printed/typed name):	Signature	Month / Day / Year
Christina Batz	CB	11/28/05

White/GEN Yellow/CUSTOMER Pink/LANDFILL

SPECIAL WASTE SHIPMENT RECORD

Rio Rancho Sanitary Landfill

Mailing Address:
P.O. Box 15700
Rio Rancho, NM 87174
505/892-2055

Physical Address:
33rd St. & Northern Blvd.
Rio Rancho, NM 87144
SWM #231402

Shipment № 43422

Profile # 08628B

1. Generator's work site name and address
GE Energy 4420 McLeod Rd. NE Albuquerque, NM 87109-2218

2. Generator's name and address
GE Energy Attn:Tom Antonoff
1 River Rd.
Schenectady, NY 12345-6000

Generator's Telephone no.
(518) 385-9931

3. Authorized Agent's name and mailing address (if different from #2)
Philip Transportation and Remediation, Inc.
2003 W. McDowell Rd.
Phoenix, AZ 85009

Agent's Telephone no.
(602) 252-1186

4. Proper name and type of waste	5. Containers No.	Type	6. Total quantity (yd3) ~~(tons)~~
Soil contaminated with < 50 mg/kg PCB's	**01**	**DT**	15

7. **Special handling instructions:**
KEEP LOADS TARPED

8. GENERATOR'S OR AUTHORIZED AGENT'S CERTIFICATION: I hereby declare that the contents of this consignment are fully and accurately described above by proper shipping name and are classified, packed, marked, and labeled, and are in all respects in proper condition for transport by highway in accordance with applicable international and government regulations.

I hereby certify that the above named material does not contain free liquid as defined by 40CFR Part 258.28 and is not a hazardous waste as defined by 40CFR 261 or any applicable state law.

Generator's or Authorized Agent's printed/typed name	Signature	Month / Day / Year
Peter Guerra	[signature]	11/28/05

9. Transporter 1 (Acknowlegement of receipt of materials)

Printed/typed name, address, telephone no.	Signature	Month / Day / Year
Philip Transportation and Remediation, Inc. **12475 Llagas Ave.** **San Martin, CA 95046 (800) 321-1030**	[signature]	11/28/05

10. Transporter 2 (Acknowlegement of receipt of materials)

Printed/typed name, address, telephone no.	Signature	Month / Day / Year
		/ /

11. Discrepancy indication space

12. Waste disposal site location coordinates
N 35 1 6 3 5 9 W 106 39 8 9 4 5 4 9 5

Received By (printed/typed name):	Signature	Month / Day / Year
Christina Bet	[signature]	11/28/05

White/GEN Yellow/CUSTOMER Pink/LANDFILL

SPECIAL WASTE SHIPMENT RECORD

Rio Rancho Sanitary Landfill

Mailing Address:
P.O. Box 15700
Rio Rancho, NM 87174
505/892-2055

Physical Address:
33rd St. & Northern Blvd.
Rio Rancho, NM 87144
SWM #231402

Shipment № 43410

Profile # 086288

1. Generator's work site name and address **GE Energy 4420 McLeod Rd. NE Albuquerque, NM 87109-2218**		
2. Generator's name and address **GE Energy Attn:Tom Antonoff** **1 River Rd.** **Schenectady, NY 12345-6000**		Generator's Telephone no. **(518) 385-9931**
3. Authorized Agent's name and mailing address (if different from #2) **Philip Transportation and Remediation, Inc.** **2003 W. McDowell Rd.** **Phoenix, AZ 85009**		Agent's Telephone no. **(602) 252-1186**
4. Proper name and type of waste	5. Containers No. Type	6. Total quantity (yd3) (tons)
Soil contaminated with < 50 mg/kg PCB's	**01 DT**	15

7. Special handling instructions:
KEEP LOADS TARPED

8. GENERATOR'S OR AUTHORIZED AGENT'S CERTIFICATION: I hereby declare that the contents of this consignment are fully and accurately described above by proper shipping name and are classified, packed, marked, and labeled, and are in all respects in proper condition for transport by highway in accordance with applicable international and government regulations.

I hereby certify that the above named material does not contain free liquid as defined by 40CFR Part 258.28 and is not a hazardous waste as defined by 40CFR 261 or any applicable state law.

Generator's or Authorized Agent's printed/typed name	Signature	Month / Day / Year
Peter Guerra	[signature]	11 28 05

9. Transporter 1 (Acknowlegement of receipt of materials)

Printed/typed name, address, telephone no.	Signature	Month / Day / Year
Philip Transportation and Remediation, Inc. **12475 Llagas Ave.** **San Martin, CA 85046 (800) 321-1030**	X [signature]	11 28 05

10. Transporter 2 (Acknowlegement of receipt of materials)

Printed/typed name, address, telephone no.	Signature	Month / Day / Year
		/ /

11. Discrepancy indication space

12. Waste disposal site location coordinates
N 35 16 8.9 W 106 39 8.9 Sy 45

Received By (printed/typed name):	Signature	Month / Day / Year
Christina Bost	[signature]	11 28 05

White/GEN Yellow/CUSTOMER Pink/LANDFILL

SPECIAL WASTE SHIPMENT RECORD

Rio Rancho Sanitary Landfill

Mailing Address:
P.O. Box 15700
Rio Rancho, NM 87174
505/892-2055

Physical Address:
33rd St. & Northern Blvd.
Rio Rancho, NM 87144
SWM #231402

Shipment № 43408

Profile # 08628B

1. Generator's work site name and address
GE Energy 4420 McLeod Rd. NE Albuquerque, NM 87109-2218

2. Generator's name and address
GE Energy Attn:Tom Antonoff
1 River Rd.
Schenectady, NY 12345-6000

Generator's Telephone no.
(518) 385-9931

3. Authorized Agent's name and mailing address (if different from #2)
Philip Transportation and Remediation, Inc.
2003 W. McDowell Rd.
Phoenix, AZ 85009

Agent's Telephone no.
(602) 252-1186

4. Proper name and type of waste	5. Containers No.	Type	6. Total quantity (yd3) ~~(tons)~~
Soil contaminated with < 50 mg/kg PCB's	**01**	**DT**	15

7. **Special handling instructions:**
KEEP LOADS TARPED

8. GENERATOR'S OR AUTHORIZED AGENT'S CERTIFICATION: I hereby declare that the contents of this consignment are fully and accurately described above by proper shipping name and are classified, packed, marked, and labeled, and are in all respects in proper condition for transport by highway in accordance with applicable international and government regulations.

I hereby certify that the above named material does not contain free liquid as defined by 40CFR Part 258.28 and is not a hazardous waste as defined by 40CFR 261 or any applicable state law.

Generator's or Authorized Agent's printed/typed name	Signature	Month / Day / Year
Peter Guerra		11 / 28 / 05

9. Transporter 1 (Acknowlegement of receipt of materials)

Printed/typed name, address, telephone no.	Signature	Month / Day / Year
Philip Transportation and Remediation, Inc. **12475 Llagas Ave.** **San Martin, CA 85046 (800) 321-1030**		11 / 28 / 05

10. Transporter 2 (Acknowlegement of receipt of materials)

Printed/typed name, address, telephone no.	Signature	Month / Day / Year
		/ /

11. Discrepancy indication space

12. Waste disposal site location coordinates
N 3116 85 W 106 39 89 45 49 5

Received By (printed/typed name):	Signature	Month / Day / Year
Christina Betz	CB	11 / 28 / 05

White/GEN Yellow/CUSTOMER Pink/LANDFILL

SPECIAL WASTE SHIPMENT RECORD

Rio Rancho Sanitary Landfill

Mailing Address:
P.O. Box 15700
Rio Rancho, NM 87174
505/892-2055

Physical Address:
33rd St. & Northern Blvd.
Rio Rancho, NM 87144
SWM #231402

Shipment № 43423

Profile # 08628B

1. Generator's work site name and address
GE Energy 4420 McLeod Rd. NE Albuquerque, NM 87109-2218

2. Generator's name and address
GE Energy Attn:Tom Antonoff
1 River Rd.
Schenectady, NY 12345-6000

Generator's Telephone no.
(518) 385-9931

3. Authorized Agent's name and mailing address (if different from #2)
Philip Transportation and Remediation, Inc.
2003 W. McDowell Rd.
Phoenix, AZ 85009

Agent's Telephone no.
(602) 252-1186

4. Proper name and type of waste	5. Containers No.	Type	6. ~~Total~~ quantity (yd3) ~~(tons)~~
Soil contaminated with < 50 mg/kg PCB's	**01**	**DT**	15

7. **Special handling instructions:**
KEEP LOADS TARPED

8. GENERATOR'S OR AUTHORIZED AGENT'S CERTIFICATION: I hereby declare that the contents of this consignment are fully and accurately described above by proper shipping name and are classified, packed, marked, and labeled, and are in all respects in proper condition for transport by highway in accordance with applicable international and government regulations.

I hereby certify that the above named material does not contain free liquid as defined by 40CFR Part 258.28 and is not a hazardous waste as defined by 40CFR 261 or any applicable state law.

Generator's or Authorized Agent's printed/typed name	Signature	Month / Day / Year
Peter Guerra		11/28/05

9. Transporter 1 (Acknowlegement of receipt of materials)

Printed/typed name, address, telephone no.	Signature	Month / Day / Year
Philip Transportation and Remediation, Inc. **12475 Llagas Ave.** **San Martin, CA 85046 (800) 321-1030**		11 / 28 / 05

10. Transporter 2 (Acknowlegement of receipt of materials)

Printed/typed name, address, telephone no.	Signature	Month / Day / Year
		/ /

11. Discrepancy indication space

12. Waste disposal site location coordinates
N 35 16 8 S 9 W 106 39 8 9 4 S 4 9 5

Received By (printed/typed name):	Signature	Month / Day / Year
CHRISTINA BEAR	CB	11/28/05

White/GEN Yellow/CUSTOMER Pink/LANDFILL

SPECIAL WASTE SHIPMENT RECORD

Rio Rancho Sanitary Landfill

Mailing Address:
P.O. Box 15700
Rio Rancho, NM 87174
505/892-2055

Physical Address:
33rd St. & Northern Blvd.
Rio Rancho, NM 87144
SWM #231402

Shipment № 43409

Profile # 08628B

1. Generator's work site name and address
GE Energy 4420 McLeod Rd. NE Albuquerque, NM 87109-2218

2. Generator's name and address
GE Energy Attn:Tom Antonoff
1 River Rd.
Schenectady, NY 12345-6000

Generator's Telephone no.
(518) 385-9931

3. Authorized Agent's name and mailing address (if different from #2)
Philip Transportation and Remediation, Inc.
2003 W. McDowell Rd.
Phoenix, AZ 85009

Agent's Telephone no.
(602) 252-1186

4. Proper name and type of waste	5. Containers No.	Type	6. Total quantity (yd3) ~~(tons)~~
Soil contaminated w/h < 50 mg/kg PCB's	**01**	**DT**	15

7. **Special handling instructions:**
KEEP LOADS TARPED

8. GENERATOR'S OR AUTHORIZED AGENT'S CERTIFICATION: I hereby declare that the contents of this consignment are fully and accurately described above by proper shipping name and are classified, packed, marked, and labeled, and are in all respects in proper condition for transport by highway in accordance with applicable international and government regulations.

I hereby certify that the above named material does not contain free liquid as defined by 40CFR Part 258.28 and is not a hazardous waste as defined by 40CFR 261 or any applicable state law.

Generator's or Authorized Agent's printed/typed name	Signature	Month / Day / Year
Peter Guerra	[signature]	11 / 28 / 05

9. Transporter 1 (Acknowlegement of receipt of materials)

Printed/typed name, address, telephone no.	Signature	Month / Day / Year
Philip Transportation and Remediation, Inc. **12475 Llagas Ave.** **San Martin, CA 85046 (800) 321-1030**	X Gilbert Gomez	11 / 28 / 05

10. Transporter 2 (Acknowlegement of receipt of materials)

Printed/typed name, address, telephone no.	Signature	Month / Day / Year
		/ /

11. Discrepancy indication space

12. Waste disposal site location coordinates
N35 16 8.9 W106 39 9.4 5495

Received By (printed/typed name):	Signature	Month / Day / Year
Christina Betz	[signature]	11 / 28 / 05

White/GEN Yellow/CUSTOMER Pink/LANDFILL

SPECIAL WASTE SHIPMENT RECORD

Rio Rancho Sanitary Landfill

Mailing Address:
P.O. Box 15700
Rio Rancho, NM 87174
505/892-2055

Physical Address:
33rd St. & Northern Blvd.
Rio Rancho, NM 87144
SWM #231402

Shipment № 43419

Profile # 06628B

1. Generator's work site name and address
GE Energy 4420 McLeod Rd. NE Albuquerque, NM 87109-2218

2. Generator's name and address
GE Energy Attn:Tom Antonoff
1 River Rd.
Schenectady, NY 12345-6000

Generator's Telephone no.
(518) 385-9931

3. Authorized Agent's name and mailing address (if different from #2)
Philip Transportation and Remediation, Inc.
2003 W. McDowell Rd.
Phoenix, AZ 85009

Agent's Telephone no.
(602) 252-1186

4. Proper name and type of waste	5. Containers No.	Type	6. Total quantity (yd3) (tons)
Soil contaminated with < 50 mg/kg PCB's	**01**	**DT**	15

7. **Special handling instructions:**
KEEP LOADS TARPED

8. GENERATOR'S OR AUTHORIZED AGENT'S CERTIFICATION: I hereby declare that the contents of this consignment are fully and accurately described above by proper shipping name and are classified, packed, marked, and labeled, and are in all respects in proper condition for transport by highway in accordance with applicable international and government regulations.

I hereby certify that the above named material does not contain free liquid as defined by 40CFR Part 258.28 and is not a hazardous waste as defined by 40CFR 261 or any applicable state law.

Generator's or Authorized Agent's printed/typed name	Signature	Month / Day / Year
Peter Guerra		11 / 30 / 05

9. Transporter 1 (Acknowlegement of receipt of materials)

Printed/typed name, address, telephone no.	Signature	Month / Day / Year
Philip Transportation and Remediation, Inc. **12475 Llagas Ave.** **San Martin, CA 85046 (800) 321-1030**		11 / 30 / 05

10. Transporter 2 (Acknowlegement of receipt of materials)

Printed/typed name, address, telephone no.	Signature	Month / Day / Year
		/ /

11. Discrepancy indication space

12. Waste disposal site location coordinates
N35° 16.873 W106° 39.599 5495

Received By (printed/typed name):	Signature	Month / Day / Year
		11 30 05

White/GEN Yellow/CUSTOMER Pink/LANDFILL

SPECIAL WASTE SHIPMENT RECORD

Rio Rancho Sanitary Landfill

Mailing Address:
P.O. Box 15700
Rio Rancho, NM 87174
505/892-2055

Physical Address:
33rd St. & Northern Blvd.
Rio Rancho, NM 87144
SWM #231402

Shipment № 43418

Profile # 08628B

1. Generator's work site name and address **GE Energy 4420 McLeod Rd. NE Albuquerque, NM 87109-2218**		
2. Generator's name and address **GE Energy Attn:Tom Antonoff** **1 River Rd.** **Schenectady, NY 12345-6000**		Generator's Telephone no. **(518) 385-9931**
3. Authorized Agent's name and mailing address (if different from #2) **Philip Transportation and Remediation, Inc.** **2003 W. McDowell Rd.** **Phoenix, AZ 85009**		Agent's Telephone no. **(602) 252-1186**
4. Proper name and type of waste **Soil contaminated with < 50 mg/kg PCB's**	5. Containers No. **01** Type **DT**	6. Total quantity (yd3) ~~(tons)~~ 15

7. Special handling instructions:
KEEP LOADS TARPED

8. GENERATOR'S OR AUTHORIZED AGENT'S CERTIFICATION: I hereby declare that the contents of this consignment are fully and accurately described above by proper shipping name and are classified, packed, marked, and labeled, and are in all respects in proper condition for transport by highway in accordance with applicable international and government regulations.

I hereby certify that the above named material does not contain free liquid as defined by 40CFR Part 258.28 and is not a hazardous waste as defined by 40CFR 261 or any applicable state law.

Generator's or Authorized Agent's printed/typed name	Signature	Month / Day / Year
Peter Guerra		11 / 30 / 05

9. Transporter 1 (Acknowlegement of receipt of materials)

Printed/typed name, address, telephone no.	Signature	Month / Day / Year
Philip Transportation and Remediation, Inc. **12475 Llagas Ave.** **San Martin, CA 85046 (800) 321-1030**		11 / 30 / 05

10. Transporter 2 (Acknowlegement of receipt of materials)

Printed/typed name, address, telephone no.	Signature	Month / Day / Year
		/ /

11. Discrepancy indication space

12. Waste disposal site location coordinates
N 35° 16.859 W 106° 39.906 55 05

Received By (printed/typed name):	Signature	Month / Day / Year
CYNTHIA TOMASICK		11 30 05

White/GEN Yellow/CUSTOMER Pink/LANDFILL

SPECIAL WASTE SHIPMENT RECORD

Rio Rancho Sanitary Landfill

Mailing Address:
P.O. Box 15700
Rio Rancho, NM 87174
505/892-2055

Physical Address:
33rd St. & Northern Blvd.
Rio Rancho, NM 87144
SWM #231402

Shipment № 43465

Profile # 08628B

1. Generator's work site name and address
GE Energy 4420 McLeod Rd. NE Albuquerque, NM 87109-2218

2. Generator's name and address
GE Energy Attn: Tom Antonoff
1 River Rd., Bldg 43, Room 237
Schenectady, NY 12345-6000

Generator's Telephone no.
(518) 385-9931

3. Authorized Agent's name and mailing address (if different from #2)
Philip Transportation and Remediation, Inc.
2003 W. McDowell Rd.
Phoenix, AZ 85009

Agent's Telephone no.
(602) 252-1186

4. Proper name and type of waste	5. Containers No.	Type	6. Total quantity (yd3) ~~(tons)~~
Soil contaminated with < 50 mg/kg PCB's	**01**	**DT**	15

7. **Special handling instructions:**
KEEP LOADS TARPED

8. GENERATOR'S OR AUTHORIZED AGENT'S CERTIFICATION: I hereby declare that the contents of this consignment are fully and accurately described above by proper shipping name and are classified, packed, marked, and labeled, and are in all respects in proper condition for transport by highway in accordance with applicable international and government regulations.

I hereby certify that the above named material does not contain free liquid as defined by 40CFR Part 258.28 and is not a hazardous waste as defined by 40CFR 261 or any applicable state law.

Generator's or Authorized Agent's printed/typed name	Signature	Month / Day / Year
Peter Guerra	[signature]	11 / 30 / 05

9. Transporter 1 (Acknowlegement of receipt of materials)

Printed/typed name, address, telephone no.	Signature	Month / Day / Year
Philip Transportation and Remediation, Inc. **2003 W. McDowell Rd.** **Phoenix, AZ 85009** (602)252-1186	[signature]	11 / 30 / 05

10. Transporter 2 (Acknowlegement of receipt of materials)

Printed/typed name, address, telephone no.	Signature	Month / Day / Year
		/ /

11. Discrepancy indication space

12. Waste disposal site location coordinates
N 35° 16.973 W 106° 39.999 5-99

Received By (printed/typed name):	Signature	Month / Day / Year
[illegible]	[illegible]	11 30 05

White/GEN Yellow/CUSTOMER Pink/LANDFILL

SPECIAL WASTE SHIPMENT RECORD

Rio Rancho Sanitary Landfill

Mailing Address:
P.O. Box 15700
Rio Rancho, NM 87174
505/892-2055

Physical Address:
33rd St. & Northern Blvd.
Rio Rancho, NM 87144
SWM #231402

Shipment № 43466

Profile # 08628B

1. Generator's work site name and address
GE Energy 4420 McLeod Rd. NE Albuquerque, NM 87109-2218

2. Generator's name and address
GE Energy Attn: Tom Antonoff
1 River Rd., Bldg 43, Room 237
Schenectady, NY 12345-6000

Generator's Telephone no. **(518) 385-9931**

3. Authorized Agent's name and mailing address (if different from #2)
Philip Transportation and Remediation, Inc.
2003 W. McDowell Rd.
Phoenix, AZ 85009

Agent's Telephone no. **(602) 252-1186**

4. Proper name and type of waste	5. Containers No.	Type	6. Total quantity (yd3) ~~(tons)~~
Soil contaminated with < 50 mg/kg PCB's	**01**	**DT**	15

7. **Special handling instructions:**
KEEP LOADS TARPED

8. GENERATOR'S OR AUTHORIZED AGENT'S CERTIFICATION: I hereby declare that the contents of this consignment are fully and accurately described above by proper shipping name and are classified, packed, marked, and labeled, and are in all respects in proper condition for transport by highway in accordance with applicable international and government regulations.

I hereby certify that the above named material does not contain free liquid as defined by 40CFR Part 258.28 and is not a hazardous waste as defined by 40CFR 261 or any applicable state law.

Generator's or Authorized Agent's printed/typed name	Signature	Month / Day / Year
Peter Guerra	[signature]	11 / 30 / 05

9. Transporter 1 (Acknowlegement of receipt of materials)

Printed/typed name, address, telephone no.	Signature	Month / Day / Year
Philip Transportation and Remediation, Inc. **2003 W. McDowell Rd.** **Phoenix, AZ 85009 (602) 252-1186**	[signature]	11 / 30 / 05

10. Transporter 2 (Acknowlegement of receipt of materials)

Printed/typed name, address, telephone no.	Signature	Month / Day / Year
		/ /

11. Discrepancy indication space

12. Waste disposal site location coordinates
N35 16 08 13 W106 39 89 98 495

Received By (printed/typed name):	Signature	Month / Day / Year
Christina Betz	CB	11 / 30 / 05

White/GEN Yellow/CUSTOMER Pink/LANDFILL

SPECIAL WASTE SHIPMENT RECORD

Rio Rancho Sanitary Landfill

Mailing Address:
P.O. Box 15700
Rio Rancho, NM 87174
505/892-2055

Physical Address:
33rd St. & Northern Blvd.
Rio Rancho, NM 87144
SWM #231402

Shipment № 43467

Profile # 08628B

1. Generator's work site name and address
GE Energy 4420 McLeod Rd. NE Albuquerque, NM 87109-2218

2. Generator's name and address
GE Energy Attn: Tom Antonoff
1 River Rd., Bldg 43, Room 237
Schenectady, NY 12345-6000

Generator's Telephone no.
(518) 385-9931

3. Authorized Agent's name and mailing address (if different from #2)
Philip Transportation and Remediation, Inc.
2003 W. McDowell Rd.
Phoenix, AZ 85009

Agent's Telephone no.
(602) 252-1186

4. Proper name and type of waste	5. Containers No.	Type	6. Total quantity (yd3) ~~(tons)~~
Soil contaminated with < 50 mg/kg PCB's	**01**	**DT**	15

7. **Special handling instructions:**
KEEP LOADS TARPED

8. GENERATOR'S OR AUTHORIZED AGENT'S CERTIFICATION: I hereby declare that the contents of this consignment are fully and accurately described above by proper shipping name and are classified, packed, marked, and labeled, and are in all respects in proper condition for transport by highway in accordance with applicable international and government regulations.

I hereby certify that the above named material does not contain free liquid as defined by 40CFR Part 258.28 and is not a hazardous waste as defined by 40CFR 261 or any applicable state law.

Generator's or Authorized Agent's printed/typed name	Signature	Month / Day / Year
Peter Guerra	[signature]	11 / 30 / 05

9. Transporter 1 (Acknowlegement of receipt of materials)

Printed/typed name, address, telephone no.	Signature	Month / Day / Year
Philip Transportation and Remediation, Inc. **2003 W. McDowell Rd.** **Phoenix, AZ 85009 (602) 252-1186**	[signature]	11 / 30 / 05

10. Transporter 2 (Acknowlegement of receipt of materials)

Printed/typed name, address, telephone no.	Signature	Month / Day / Year
		/ /

11. Discrepancy indication space

12. Waste disposal site location coordinates
N 35 16 08.73 W 106 39 89.8495

Received By (printed/typed name):	Signature	Month / Day / Year
Christy Murbach	[signature]	11 / 30 / 05

White/GEN Yellow/CUSTOMER Pink/LANDFILL

SPECIAL WASTE SHIPMENT RECORD

Rio Rancho Sanitary Landfill

Mailing Address:
P.O. Box 15700
Rio Rancho, NM 87174
505/892-2055

Physical Address:
33rd St. & Northern Blvd.
Rio Rancho, NM 87144
SWM #231402

Shipment № 43468

Profile # 08628B

1. Generator's work site name and address
GE Energy 4420 McLeod Rd. NE Albuquerque, NM 87109-2218

2. Generator's name and address
GE Energy Attn:Tom Antonoff
1 River Rd., Bldg 43, Room 237
Schenectady, NY 12345-6000

Generator's Telephone no.
(518) 385-9931

3. Authorized Agent's name and mailing address (if different from #2)
Philip Transportation and Remediation, Inc.
2003 W. McDowell Rd.
Phoenix, AZ 85009

Agent's Telephone no.
(602) 252-1186

4. Proper name and type of waste	5. Containers No.	Type	6. Total quantity (yd3) ~~(tons)~~
Soil contaminated with < 50 mg/kg PCB's	**01**	**DT**	15

7. **Special handling instructions:**
KEEP LOADS TARPED

8. GENERATOR'S OR AUTHORIZED AGENT'S CERTIFICATION: I hereby declare that the contents of this consignment are fully and accurately described above by proper shipping name and are classified, packed, marked, and labeled, and are in all respects in proper condition for transport by highway in accordance with applicable international and government regulations.

I hereby certify that the above named material does not contain free liquid as defined by 40CFR Part 258.28 and is not a hazardous waste as defined by 40CFR 261 or any applicable state law.

Generator's or Authorized Agent's printed/typed name	Signature	Month / Day / Year
Peter Guerra		12/01/05

9. Transporter 1 (Acknowlegement of receipt of materials)

Printed/typed name, address, telephone no.	Signature	Month / Day / Year
Philip Transportation and Remediation, Inc. **2003 W. McDowell Rd.** **Phoenix, AZ 85009 (602) 252-1186**		12/01/05

10. Transporter 2 (Acknowlegement of receipt of materials)

Printed/typed name, address, telephone no.	Signature	Month / Day / Year
		/ /

11. Discrepancy indication space

12. Waste disposal site location coordinates
N35 16 8.73 W106 39 19.54

Received By (printed/typed name):	Signature	Month / Day / Year
Cynthia Tombstone		12/01/05

White/GEN Yellow/CUSTOMER Pink/LANDFILL

SPECIAL WASTE SHIPMENT RECORD

Rio Rancho Sanitary Landfill

Mailing Address:
P.O. Box 15700
Rio Rancho, NM 87174
505/892-2055

Physical Address:
33rd St. & Northern Blvd.
Rio Rancho, NM 87144
SWM #231402

Shipment № 43469

Profile # 08628B

1. Generator's work site name and address
GE Energy 4420 McLeod Rd. NE Albuquerque, NM 87109-2218

2. Generator's name and address
GE Energy Attn: Tom Antonoff
1 River Rd., Bldg 43, Room 237
Schenectady, NY 12345-6000

Generator's Telephone no.
(518) 385-9931

3. Authorized Agent's name and mailing address (if different from #2)
Philip Transportation and Remediation, Inc.
2003 W. McDowell Rd.
Phoenix, AZ 85009

Agent's Telephone no.
(602) 252-1186

4. Proper name and type of waste	5. Containers No.	Type	6. Total quantity (yd3) ~~(tons)~~
Soil contaminated with < 50 mg/kg PCB's	**01**	**DT**	15

7. **Special handling instructions:**
KEEP LOADS TARPED

8. GENERATOR'S OR AUTHORIZED AGENT'S CERTIFICATION: I hereby declare that the contents of this consignment are fully and accurately described above by proper shipping name and are classified, packed, marked, and labeled, and are in all respects in proper condition for transport by highway in accordance with applicable international and government regulations.

I hereby certify that the above named material does not contain free liquid as defined by 40CFR Part 258.28 and is not a hazardous waste as defined by 40CFR 261 or any applicable state law.

Generator's or Authorized Agent's printed/typed name	Signature	Month / Day / Year
Peter Guerra	[signature]	12 '01 '05

9. Transporter 1 (Acknowlegement of receipt of materials)

Printed/typed name, address, telephone no.	Signature	Month / Day / Year
Philip Transportation and Remediation, Inc. **2003 W. McDowell Rd.** **Phoenix, AZ 85009 (602) 252-1186**	[signature]	12 '01 '05

10. Transporter 2 (Acknowlegement of receipt of materials)

Printed/typed name, address, telephone no.	Signature	Month / Day / Year
		/ /

11. Discrepancy indication space

12. Waste disposal site location coordinates
N35168730W106398998495

Received By (printed/typed name):	Signature	Month / Day / Year
Christina Bet	[signature]	12/1/05

White/GEN Yellow/CUSTOMER ~~Pink/LANDFILL~~

SPECIAL WASTE SHIPMENT RECORD

Rio Rancho Sanitary Landfill

Mailing Address:
P.O. Box 15700
Rio Rancho, NM 87174
505/892-2055

Physical Address:
33rd St. & Northern Blvd.
Rio Rancho, NM 87144
SWM #231402

Shipment № 43470

Profile # 08628B

1. Generator's work site name and address
GE Energy 4420 McLeod Rd. NE Albuquerque, NM 87109-2218

2. Generator's name and address
GE Energy Attn:Tom Antonoff
1 River Rd., Bldg 43, Room 237
Schenectady, NY 12345-6000

Generator's Telephone no.
(518) 385-9931

3. Authorized Agent's name and mailing address (if different from #2)
Philip Transportation and Remediation, Inc.
2003 W. McDowell Rd.
Phoenix, AZ 85009

Agent's Telephone no.
(602) 252-1186

4. Proper name and type of waste	5. Containers No.	Type	6. Total quantity (yd3)	(tons)
Soil contaminated with < 50 mg/kg PCB's	**01**	**DT**		15

7. **Special handling instructions:**
KEEP LOADS TARPED

8. GENERATOR'S OR AUTHORIZED AGENT'S CERTIFICATION: I hereby declare that the contents of this consignment are fully and accurately described above by proper shipping name and are classified, packed, marked, and labeled, and are in all respects in proper condition for transport by highway in accordance with applicable international and government regulations.

I hereby certify that the above named material does not contain free liquid as defined by 40CFR Part 258.28 and is not a hazardous waste as defined by 40CFR 261 or any applicable state law.

Generator's or Authorized Agent's printed/typed name	Signature	Month / Day / Year
Peter Guerra	[signature]	12 / 1 / 05

9. Transporter 1 (Acknowlegement of receipt of materials)

Printed/typed name, address, telephone no.	Signature	Month / Day / Year
Philip Transportation and Remediation, Inc. **2003 W. McDowell Rd.** **Phoenix, AZ 85009 (602) 252-1186**	[signature]	12 / 01 / 05

10. Transporter 2 (Acknowlegement of receipt of materials)

Printed/typed name, address, telephone no.	Signature	Month / Day / Year
		/ /

11. Discrepancy indication space

12. Waste disposal site location coordinates
N 3916873 W 0639895495

Received By (printed/typed name):	Signature	Month / Day / Year
Christina Bell	[signature]	12 / 1 / 05

White/GEN Yellow/CUSTOMER Pink/LANDFILL

SPECIAL WASTE SHIPMENT RECORD

Rio Rancho Sanitary Landfill

Mailing Address:
P.O. Box 15700
Rio Rancho, NM 87174
505/892-2055

Physical Address:
33rd St. & Northern Blvd.
Rio Rancho, NM 87144
SWM #231402

Shipment № 43471

Profile # 08628B

1. Generator's work site name and address
GE Energy 4420 McLeod Rd. NE Albuquerque, NM 87109-2218

2. Generator's name and address
GE Energy Attn: Tom Antonoff
1 River Rd., Bldg 43, Room 237
Schenectady, NY 12345-6000

Generator's Telephone no.
(518) 385-9931

3. Authorized Agent's name and mailing address (if different from #2)
Philip Transportation and Remediation, Inc.
2003 W. McDowell Rd.
Phoenix, AZ 85009

Agent's Telephone no.
(602) 252-1186

4. Proper name and type of waste	5. Containers No.	Type	6. Total quantity (yd3) ~~(tons)~~
Soil contaminated with < 50 mg/kg PCB's	**01**	**DT**	15

7. **Special handling instructions:**
KEEP LOADS TARPED

8. GENERATOR'S OR AUTHORIZED AGENT'S CERTIFICATION: I hereby declare that the contents of this consignment are fully and accurately described above by proper shipping name and are classified, packed, marked, and labeled, and are in all respects in proper condition for transport by highway in accordance with applicable international and government regulations.

I hereby certify that the above named material does not contain free liquid as defined by 40CFR Part 258.28 and is not a hazardous waste as defined by 40CFR 261 or any applicable state law.

Generator's or Authorized Agent's printed/typed name	Signature	Month / Day / Year
Peter Guerra	[signature]	12 / 1 / 05

9. Transporter 1 (Acknowlegement of receipt of materials)

Printed/typed name, address, telephone no.	Signature	Month / Day / Year
Philip Transportation and Remediation, Inc. **2003 W. McDowell Rd.** **Phoenix, AZ 85009 (602) 252-1186**	[signature]	12 / 1 / 05

10. Transporter 2 (Acknowlegement of receipt of materials)

Printed/typed name, address, telephone no.	Signature	Month / Day / Year
		/ /

11. Discrepancy indication space

12. Waste disposal site location coordinates
N 3516873W1063988985495 1

Received By (printed/typed name):	Signature	Month / Day / Year
[illegible]	[signature]	12/1/05

White/GEN Yellow/CUSTOMER Pink/LANDFILL

SPECIAL WASTE SHIPMENT RECORD

Rio Rancho Sanitary Landfill

Mailing Address:
P.O. Box 15700
Rio Rancho, NM 87174
505/892-2055

Physical Address:
33rd St. & Northern Blvd.
Rio Rancho, NM 87144
SWM #231402

Shipment № 43472

Profile # 08628B

1. Generator's work site name and address
GE Energy 4420 McLeod Rd. NE Albuquerque, NM 87109-2218

2. Generator's name and address
GE Energy Attn: Tom Antonoff
1 River Rd., Bldg 43, Room 237
Schenectady, NY 12345-6000

Generator's Telephone no.
(518) 385-9931

3. Authorized Agent's name and mailing address (if different from #2)
Philip Transportation and Remediation, Inc.
2003 W. McDowell Rd.
Phoenix, AZ 85009

Agent's Telephone no.
(602) 252-1186

4. Proper name and type of waste	5. Containers No.	Type	6. Total quantity (yd3) ~~(tons)~~
Soil contaminated with < 50 mg/kg PCB's	**01**	**DT**	15

7. **Special handling instructions:**
KEEP LOADS TARPED

8. GENERATOR'S OR AUTHORIZED AGENT'S CERTIFICATION: I hereby declare that the contents of this consignment are fully and accurately described above by proper shipping name and are classified, packed, marked, and labeled, and are in all respects in proper condition for transport by highway in accordance with applicable international and government regulations.

I hereby certify that the above named material does not contain free liquid as defined by 40CFR Part 258.28 and is not a hazardous waste as defined by 40CFR 261 or any applicable state law.

Generator's or Authorized Agent's printed/typed name	Signature	Month / Day / Year
Peter Guerra		12/01/05

9. Transporter 1 (Acknowlegement of receipt of materials)

Printed/typed name, address, telephone no.	Signature	Month / Day / Year
Philip Transportation and Remediation, Inc. **2003 W. McDowell Rd.** **Phoenix, AZ 85009 (602) 252-1186**		12/01/05

10. Transporter 2 (Acknowlegement of receipt of materials)

Printed/typed name, address, telephone no.	Signature	Month / Day / Year
		/ /

11. Discrepancy indication space

12. Waste disposal site location coordinates
N351681 W1063989 7550

Received By (printed/typed name):	Signature	Month / Day / Year
Chris Marks		12/1/05

White/GEN Yellow/CUSTOMER Pink/LANDFILL

SPECIAL WASTE SHIPMENT RECORD

Rio Rancho Sanitary Landfill

Mailing Address:
P.O. Box 15700
Rio Rancho, NM 87174
505/892-2055

Physical Address:
33rd St. & Northern Blvd.
Rio Rancho, NM 87144
SWM #231402

Shipment № 43473

Profile # 08628B

1. Generator's work site name and address
GE Energy 4420 McLeod Rd. NE Albuquerque, NM 87109-2218

2. Generator's name and address
GE Energy Attn: Tom Antonoff
1 River Rd., Bldg 43, Room 237
Schenectady, NY 12345-6000

Generator's Telephone no.
(518) 385-9931

3. Authorized Agent's name and mailing address (if different from #2)
Philip Transportation and Remediation, Inc.
2003 W. McDowell Rd.
Phoenix, AZ 85009

Agent's Telephone no.
(602) 252-1186

4. Proper name and type of waste	5. Containers No.	Type	6. Total quantity (yd3) ~~(tons)~~
Soil contaminated with < 50 mg/kg PCB's	**01**	**DT**	15

7. **Special handling instructions:**
KEEP LOADS TARPED

8. GENERATOR'S OR AUTHORIZED AGENT'S CERTIFICATION: I hereby declare that the contents of this consignment are fully and accurately described above by proper shipping name and are classified, packed, marked, and labeled, and are in all respects in proper condition for transport by highway in accordance with applicable international and government regulations.

I hereby certify that the above named material does not contain free liquid as defined by 40CFR Part 258.28 and is not a hazardous waste as defined by 40CFR 261 or any applicable state law.

Generator's or Authorized Agent's printed/typed name	Signature	Month / Day / Year
Peter Guerra		12 / 12 / 05

9. Transporter 1 (Acknowlegement of receipt of materials)

Printed/typed name, address, telephone no.	Signature	Month / Day / Year
Philip Transportation and Remediation, Inc. **2003 W. McDowell Rd.** **Phoenix, AZ 85009 (602) 252-1186**		12 / 2 / 05

10. Transporter 2 (Acknowlegement of receipt of materials)

Printed/typed name, address, telephone no.	Signature	Month / Day / Year
		/ /

11. Discrepancy indication space

12. Waste disposal site location coordinates
N 3516867W 10639930549C

Received By (printed/typed name):	Signature	Month / Day / Year
Christina Betz		12/2/05

White/GEN Yellow/CUSTOMER Pink/LANDFILL

SPECIAL WASTE SHIPMENT RECORD

Rio Rancho Sanitary Landfill

Mailing Address:
P.O. Box 15700
Rio Rancho, NM 87174
505/892-2055

Physical Address:
33rd St. & Northern Blvd.
Rio Rancho, NM 87144
SWM #231402

Shipment № 43474

Profile # 08628B

1. Generator's work site name and address
GE Energy 4420 McLeod Rd. NE Albuquerque, NM 87109-2218

2. Generator's name and address
GE Energy Attn:Tom Antonoff
1 River Rd., Bldg 43, Room 237
Schenectady, NY 12345-6000

Generator's Telephone no.
(518) 385-9931

3. Authorized Agent's name and mailing address (if different from #2)
Philip Transportation and Remediation, Inc.
2003 W. McDowell Rd.
Phoenix, AZ 85009

Agent's Telephone no.
(602) 252-1186

4. Proper name and type of waste	5. Containers No.	Type	6. Total quantity (yd3) ~~(tons)~~
Soil contaminated with < 50 mg/kg PCB's	**01**	**DT**	15

7. **Special handling instructions:**
KEEP LOADS TARPED

8. GENERATOR'S OR AUTHORIZED AGENT'S CERTIFICATION: I hereby declare that the contents of this consignment are fully and accurately described above by proper shipping name and are classified, packed, marked, and labeled, and are in all respects in proper condition for transport by highway in accordance with applicable international and government regulations.

I hereby certify that the above named material does not contain free liquid as defined by 40CFR Part 258.28 and is not a hazardous waste as defined by 40CFR 261 or any applicable state law.

Generator's or Authorized Agent's printed/typed name	Signature	Month / Day / Year
Peter Guerra	[signature]	12 12 05

9. Transporter 1 (Acknowlegement of receipt of materials)

Printed/typed name, address, telephone no.	Signature	Month / Day / Year
Philip Transportation and Remediation, Inc. **2003 W. McDowell Rd.** **Phoenix, AZ 85009 (602) 252-1186**	[signature]	12 / 12 / 05

10. Transporter 2 (Acknowlegement of receipt of materials)

Printed/typed name, address, telephone no.	Signature	Month / Day / Year
		/ /

11. Discrepancy indication space

12. Waste disposal site location coordinates
N35 16 867 W106 39 930 5490

Received By (printed/typed name):	Signature	Month / Day / Year
Christina Beck	[signature]	12 12 05

White/GEN Yellow/CUSTOMER Pink/LANDFILL

SPECIAL WASTE SHIPMENT RECORD

Rio Rancho Sanitary Landfill

Mailing Address:
P.O. Box 15700
Rio Rancho, NM 87174
505/892-2055

Physical Address:
33rd St. & Northern Blvd.
Rio Rancho, NM 87144
SWM #231402

Shipment № 43475

Profile # 08628B

1. Generator's work site name and address
GE Energy 4420 McLeod Rd. NE Albuquerque, NM 87109-2218

2. Generator's name and address
GE Energy Attn: Tom Antonoff
1 River Rd., Bldg 43, Room 237
Schenectady, NY 12345-6000

Generator's Telephone no.
(518) 385-9931

3. Authorized Agent's name and mailing address (if different from #2)
Philip Transportation and Remediation, Inc.
2003 W. McDowell Rd.
Phoenix, AZ 85009

Agent's Telephone no.
(602) 252-1186

4. Proper name and type of waste	5. Containers No.	Type	6. Total quantity (yd3) ~~(tons)~~
Soil contaminated with < 50 mg/kg PCB's	**01**	**DT**	15

7. **Special handling instructions:**
KEEP LOADS TARPED

8. GENERATOR'S OR AUTHORIZED AGENT'S CERTIFICATION: I hereby declare that the contents of this consignment are fully and accurately described above by proper shipping name and are classified, packed, marked, and labeled, and are in all respects in proper condition for transport by highway in accordance with applicable international and government regulations.

I hereby certify that the above named material does not contain free liquid as defined by 40CFR Part 258.28 and is not a hazardous waste as defined by 40CFR 261 or any applicable state law.

Generator's or Authorized Agent's printed/typed name	Signature	Month / Day / Year
Peter Guerra	[signature]	12 / 2 / 05

9. Transporter 1 (Acknowlegement of receipt of materials)

Printed/typed name, address, telephone no.	Signature	Month / Day / Year
Philip Transportation and Remediation, Inc. **2003 W. McDowell Rd.** **Phoenix, AZ 85009 (602) 252-1186**	[signature]	12 / 2 / 05

10. Transporter 2 (Acknowlegement of receipt of materials)

Printed/typed name, address, telephone no.	Signature	Month / Day / Year
		/ /

11. Discrepancy indication space

12. Waste disposal site location coordinates
N35 16 86 7 W106 39 30.5 490

Received By (printed/typed name):	Signature	Month / Day / Year
Christina Belz	[signature]	12/2/05

White/GEN Yellow/CUSTOMER Pink/LANDFILL

831

Please print or type. (Form designed for use on elite (12-pitch) typewriter.)

Form Approved. OMB No. 2050-0039.

UNIFORM HAZARDOUS WASTE MANIFEST

1. Generator's US EPA ID No. NMD047140256 Manifest Document No. 13006

2. Page 1 of 1

Information in the shaded areas is not required by Federal law.

3. Generator's Name and Mailing Address
GE Energy
1 River Rd., Bldg 43, Room 237, Schenectady, NY 12345-6000

4. Generator's Phone (518) 385-9931 Tom Antonoff

5. Transporter 1 Company Name: Philip Transportation + Remed.
6. US EPA ID Number: CAD 063547996

7. Transporter 2 Company Name
8. US EPA ID Number

9. Designated Facility Name and Site Address
US Ecology
Highway 95, 11 Miles South of Beatty
Beatty, NV 89003
10. US EPA ID Number: NVT330010000

A. State Manifest Document Number
B. State Generator's ID
C. State Transporter's ID
D. Transporter's Phone
E. State Transporter's ID
F. Transporter's Phone
G. State Facility's ID
H. Facility's Phone: 775-553-2203

GENERATOR

	11. US DOT Description (Including Proper Shipping Name, Hazard Class and ID Number)	HM	12. Containers No.	Type	13. Total Quantity	14. Unit Wt/Vol	I. Waste No.
a.	RQ, HAZARDOUS WASTE SOLID, N.O.S. (LEAD, POLYCHLORINATED BIPHENYLS), 9, NA3077, PG.III	X	001	CM	3500 00012	K Y	D006 D007 D008
b.	RQ, HAZARDOUS WASTE SOLID, N.O.S. (LEAD POLYCHLORINATED BIPHENYLS), 9, NA3077	X	002	CM	PAG 000001	Y	D006 D007 D008
c.							
d.							

J. Additional Descriptions for Materials Listed Above
11a. US Ecology WS# 070137071-0
OSD 10/17/05 Page 1 of 1 BACK

K. Handling Codes for Wastes Listed Above
99/03

15. Special Handling Instructions and Additional Information
WEAR PROPER PROTECTIVE EQUIPMENT **PO #: 20867**
24 HOUR EMERGENCY TELEPHONE NUMBER: 800-898-8196
GENERATOR SITE: GE Energy, 4420 McLeod Rd. NE Albuquerque, NM 87109-2218

16. **GENERATOR'S CERTIFICATION:** I hereby declare that the contents of this consignment are fully and accurately described above by proper shipping name and are classified, packed, marked, and labeled, and are in all respects in proper condition for transport by highway according to applicable international and national government regulations.

If I am a large quantity generator, I certify that I have a program in place to reduce the volume and toxicity of waste generated to the degree I have determined to be economically practicable and that I have selected the practicable method of treatment, storage, or disposal currently available to me which minimizes the present and future threat to human health and the environment; OR, if I am a small quantity generator, I have made a good faith effort to minimize my waste generation and select the best waste management method that is available to me and that I can afford.

Printed/Typed Name: Peter Guerra | Signature | Month Day Year: 10 20 17 16

TRANSPORTER

17. Transporter 1 Acknowledgement of Receipt of Materials
Printed/Typed Name: JORGE CETA | Signature | Month Day Year: 10 20 17 16

18. Transporter 2 Acknowledgement of Receipt of Materials
Printed/Typed Name | Signature | Month Day Year

FACILITY

19. Discrepancy Indication Space

20. Facility Owner or Operator: Certification of receipt of hazardous materials covered by this manifest except as noted in Item 19.
Printed/Typed Name: Tom Dymond | Signature | Month Day Year: 10 20 18 16

Scale Ticket

Phone: 800 239 3943

U.S. ECOLOGY NEVADA, INC.
BEATTY, NV

Scale Ticket #: 24944
Checkin Date: 02/08/2006 **Time:** 09:19

Work Order #: 06020800782
Checkout Date: 02/08/2006 **Time:** 11:53

13006

Transporter:
PHILIP TRANSPORTATION AND REMEDIATION, INC

Customer
PHILIP SERVICES - AZ
2003 W. MCDOWELL RD.
PHOENIX, AZ

EPA ID: CAD063547996

Truck #: 831 **Tractor #:** 132 **Trailer #:**

Driver: JORGE CETA

GROSS WEIGHT :	**50,100.00**	**LBs**
TARE WEIGHT :	**42,400.00**	**LBs**
NET WEIGHT :	**7,700.00**	**LBs**

801

Please print or type. (Form designed for use on elite (12-pitch) typewriter.)

Form Approved. OMB No. 2050-0039.

UNIFORM HAZARDOUS WASTE MANIFEST

1. Generator's US EPA ID No. NMD047140256 Manifest Document No. 12306

2. Page 1 of 1

Information in the shaded areas is not required by Federal law.

3. Generator's Name and Mailing Address
GE Energy
1 River Rd., Bldg 43, Room 237, Schenectady, NY 12345-6000

4. Generator's Phone (518) 385-9931 Tom Antonoff

A. State Manifest Document Number

B. State Generator's ID

5. Transporter 1 Company Name: Philip Transp. + Remediation

6. US EPA ID Number: CAD 026354996

C. State Transporter's ID

D. Transporter's Phone

7. Transporter 2 Company Name

8. US EPA ID Number

E. State Transporter's ID

F. Transporter's Phone

9. Designated Facility Name and Site Address
US Ecology
Highway 95, 11 Miles South of Beatty
Beatty, NV 89003

10. US EPA ID Number: NVT330010000

G. State Facility's ID

H. Facility's Phone: 775-553-2203

GENERATOR

	11. US DOT Description (Including Proper Shipping Name, Hazard Class and ID Number)	HM	12. Containers No.	Type	13. Total Quantity	14. Unit Wt/Vol	15. Waste No.
a.	RQ, HAZARDOUS WASTE SOLID, N.O.S. (LEAD, POLYCHLORINATED BIPHENYLS), 9, NA3077, PG.III	X	001	CM	00012	Y	D005 D007 D008
b.							
c.							
d.							

J. Additional Descriptions for Materials Listed Above
11a. US Ecology WS# 070137071-0

K. Handling Codes for Wastes Listed Above

15. Special Handling Instructions and Additional Information
WEAR PROPER PROTECTIVE EQUIPMENT
24 HOUR EMERGENCY TELEPHONE NUMBER: 800-898-8196
GENERATOR SITE: GE Energy, 4420 McLeod Rd. NE Albuquerque, NM 87109-2218

PO #: 20867

16. GENERATOR'S CERTIFICATION: I hereby declare that the contents of this consignment are fully and accurately described above by proper shipping name and are classified, packed, marked, and labeled, and are in all respects in proper condition for transport by highway according to applicable international and national government regulations.

If I am a large quantity generator, I certify that I have a program in place to reduce the volume and toxicity of waste generated to the degree I have determined to be economically practicable and that I have selected the practicable method of treatment, storage, or disposal currently available to me which minimizes the present and future threat to human health and the environment; OR, if I am a small quantity generator, I have made a good faith effort to minimize my waste generation and select the best waste management method that is available to me and that I can afford.

Printed/Typed Name: Peter Guerra | Signature | Month Day Year: 02 07 06

TRANSPORTER

17. Transporter 1 Acknowledgement of Receipt of Materials
Printed/Typed Name: DAVID CUMMINGS | Signature | Month Day Year: 02 07 06

18. Transporter 2 Acknowledgement of Receipt of Materials
Printed/Typed Name | Signature | Month Day Year

FACILITY

19. Discrepancy Indication Space
13 & 14) Waste should have been manifested in "K" units - OD 2/3/06. OSD 10/17/05 per Frank Sanchez 2/8/06 - F.S.

20. Facility Owner or Operator: Certification of receipt of hazardous materials covered by this manifest except as noted in Item 19.
Printed/Typed Name: Tom Dymond | Signature | Month Day Year: 02 08 06

Style F15 LABELMASTER® (800) 621-5808 www.labelmaster.com

EPA Form 8700-22 (Rev. 9-88) Previous editions are obsolete.

PRINTED ON RECYCLED PAPER USING SOYBEAN INK PRINTED WITH SOY INK

ORIGINAL-RETURN TO GENERATOR

Scale Ticket

Phone: 800 239 3943

U.S. ECOLOGY NEVADA, INC.
BEATTY, NV

Scale Ticket #: 24937
Checkin Date: 02/08/2006 **Time:** 09:06

Work Order #: 06020800780
Checkout Date: 02/08/2006 **Time:** 10:35

12306

Transporter:
PHILIP TRANSPORTATION AND REMEDIATION, INC

Customer
PHILIP SERVICES - AZ
2003 W. MCDOWELL RD.
PHOENIX, AZ

EPA ID: CAD063547996

Truck #: 801 **Tractor #:** **Trailer #:**

Driver: DAVID CUMMINGS

GROSS WEIGHT :	**68,120.00**	**LBs**
TARE WEIGHT :	**41,200.00**	**LBs**
NET WEIGHT :	**26,920.00**	**LBs**

801

Please print or type. (Form designed for use on elite (12-pitch) typewriter.)

Form Approved. OMB No. 2050-0039.

UNIFORM HAZARDOUS WASTE MANIFEST

1. Generator's US EPA ID No. N M D 0 4 7 1 4 0 2 5 6

Manifest Document No. 10101106

2. Page 1 of 1

Information in the shaded areas is not required by Federal law.

3. Generator's Name and Mailing Address
GE Energy
1 River Rd., Bldg 43, Room 237, Schenectady, NY 12345-6000

4. Generator's Phone (518) 385-9931 Tom Antonoff

5. Transporter 1 Company Name: PSC - Philip Trans. + Remed.

6. US EPA ID Number: CAD063547996

7. Transporter 2 Company Name

8. US EPA ID Number

9. Designated Facility Name and Site Address
US Ecology
Highway 95, 11 Miles South of Beatty
Beatty, NV 89003

10. US EPA ID Number: N V T 3 3 0 0 1 0 0 0 0

A. State Manifest Document Number
B. State Generator's ID
C. State Transporter's ID
D. Transporter's Phone
E. State Transporter's ID
F. Transporter's Phone
G. State Facility's ID
H. Facility's Phone 775-553-2203

GENERATOR

	11. US DOT Description (Including Proper Shipping Name, Hazard Class and ID Number)	HM	12. Containers No.	Type	13. Total Quantity	14. Unit Wt/Vol	I. Waste No.
a.	RQ, HAZARDOUS WASTE SOLID, N.O.S. (LEAD, POLYCHLORINATED BIPHENYLS), 9, NA3077, PG.III	X	0 0 1	CM	13755 ~~00012~~	K ~~Y~~	D006 D007 D008
b.							
c.							
d.							

J. Additional Descriptions for Materials Listed Above
11a. US Ecology WS# 07013707 1-0 OSD 10/17/05 per Frank Sanchez @ PSC 1/24/06

K. Handling Codes for Wastes Listed Above

15. Special Handling Instructions and Additional Information
WEAR PROPER PROTECTIVE EQUIPMENT
24 HOUR EMERGENCY TELEPHONE NUMBER: 800-898-8196
GENERATOR SITE: GE Energy, 4420 McLeod Rd. NE Albuquerque, NM 87109-2218

PO #: 20867

16. GENERATOR'S CERTIFICATION: I hereby declare that the contents of this consignment are fully and accurately described above by proper shipping name and are classified, packed, marked, and labeled, and are in all respects in proper condition for transport by highway according to applicable international and national government regulations.

If I am a large quantity generator, I certify that I have a program in place to reduce the volume and toxicity of waste generated to the degree I have determined to be economically practicable and that I have selected the practicable method of treatment, storage, or disposal currently available to me which minimizes the present and future threat to human health and the environment; OR, if I am a small quantity generator, I have made a good faith effort to minimize my waste generation and select the best waste management method that is available to me and that I can afford.

Printed/Typed Name: Peter Guerra | Signature | Month Day Year: 0 1 2 3 0 6

TRANSPORTER

17. Transporter 1 Acknowledgement of Receipt of Materials
Printed/Typed Name: DAVID CUMMINGS | Signature | Month Day Year: 0 1 2 3 0 6

18. Transporter 2 Acknowledgement of Receipt of Materials
Printed/Typed Name | Signature | Month Day Year

FACILITY

19. Discrepancy Indication Space
13. & 14.) Manifest corrected per Frank Sanchez / PSC 1/24/06

20. Facility Owner or Operator: Certification of receipt of hazardous materials covered by this manifest except as noted in Item 19.
Printed/Typed Name: Tom Dymond | Signature | Month Day Year: 0 1 2 4 0 6

Style F15 LABELMASTER® (800) 621-5808 www.labelmaster.com

EPA Form 8700-22 (Rev. 9-88) Previous editions are obsolete.

PRINTED ON RECYCLED PAPER USING SOYBEAN INK

ORIGINAL-RETURN TO GENERATOR

Scale Ticket

Phone: 800 239 3943

U.S. ECOLOGY NEVADA, INC.
BEATTY, NV

Scale Ticket #: 23871
Checkin Date: 01/24/2006 **Time:** 09:11

Work Order #: 06012400412
Checkout Date: 01/24/2006 **Time:** 11:44

010106

Transporter:
PHILIP TRANSPORTATION AND REMEDIATION, INC

Customer
PHILIP SERVICES - AZ
2003 W. MCDOWELL RD.
PHOENIX, AZ

EPA ID: CAD063547996

Truck #: 801 **Tractor #:** **Trailer #:**

Driver: DAVID CUMMINGS

GROSS WEIGHT :	**73,020.00**	**LBs**
TARE WEIGHT :	**42,760.00**	**LBs**
NET WEIGHT :	**30,260.00**	**LBs**

15

①

Please print or type. (Form designed for use on elite (12-pitch) typewriter.)

Form Approved. OMB No. 2050-0039.

UNIFORM HAZARDOUS WASTE MANIFEST

1. Generator's US EPA ID No: N M D 0 4 7 1 4 0 2 5 6 | Manifest Document No. 1 1 1 0 5

2. Page 1 of 1 | Information in the shaded areas is not required by Federal law

3. Generator's Name and Mailing Address
GE Energy
1 River Rd., Bldg 43, Room 237, Schenectady, NY 12345-6000

4. Generator's Phone (518) 385-9931 Tom Antonoff

A. State Manifest Document Number

B. State Generator's ID

5. Transporter 1 Company Name: DIAMOND S TRUCKING, INC.

6. US EPA ID Number: AZ0000337691

C. State Transporter's ID

D. Transporter's Phone 928-288-3583

7. Transporter 2 Company Name

8. US EPA ID Number

E. State Transporter's ID

F. Transporter's Phone

9. Designated Facility Name and Site Address
US Ecology
Highway 95, 11 Miles South of Beatty
Beatty, NV 89003

10. US EPA ID Number: N V T 3 3 0 0 1 0 0 0 0

G. State Facility's ID

H. Facility's Phone 775-553-2203

	11. US DOT Description (Including Proper Shipping Name, Hazard Class and ID Number)	HM	12. Containers No.	Type	13. Total Quantity	14. Unit Wt/Vol	I. Waste No.
a.	RQ, POLYCHLORINATED BIPHENYLS, SOLID, 9, UN3432, PG.II	X	001	DT	101,200	KG	
b.							
c							
d.							

J. Additional Descriptions for Materials Listed Above
11a. US Ecology WS# 070136338-0
OSD ~~07/05~~ 10/17/05 per Frank Sanchez w/ PSQ MB 11-14-05

K. Handling Codes for Wastes Listed Above

15. Special Handling Instructions and Additional Information
WEAR PROPER PROTECTIVE EQUIPMENT
24 HOUR EMERGENCY TELEPHONE NUMBER: 800-898-8196
GENERATOR SITE: GE Energy, 4420 McLeod Rd. NE Albuquerque, NM 87109-2218

PO #: 20867

16. GENERATOR'S CERTIFICATION: I hereby declare that the contents of this consignment are fully and accurately described above by proper shipping name and are classified, packed, marked, and labeled, and are in all respects in proper condition for transport by highway according to applicable international and national government regulations.
If I am a large quantity generator, I certify that I have a program in place to reduce the volume and toxicity of waste generated to the degree I have determined to be economically practicable and that I have selected the practicable method of treatment, storage, or disposal currently available to me which minimizes the present and future threat to human health and the environment; OR, if I am a small quantity generator, I have made a good faith effort to minimize my waste generation and select the best waste management method that is available to me and that I can afford.

GENERATOR

Printed/Typed Name: PETER A. GUERRA | Signature: [signature] | Month Day Year: 1 1 1 1 0 5

TRANSPORTER

17. Transporter 1 Acknowledgement of Receipt of Materials
Printed/Typed Name: Delwin Solomon | Signature: [signature] | Month Day Year: 1 1 1 1 0 5

18. Transporter 2 Acknowledgement of Receipt of Materials
Printed/Typed Name | Signature | Month Day Year

FACILITY

19. Discrepancy Indication Space
13.) Actual weight received 20373 K@TSDF 11/14/05-Gd

20. Facility Owner or Operator: Certification of receipt of hazardous materials covered by this manifest except as noted in Item 19.
Printed/Typed Name: Tom Dymond | Signature: [signature] | Month Day Year: 1 1 1 4 0 5

Style F15 LABELMASTER® (800) 621-5808 www.labelmaster.com

EPA Form 8700-22 (Rev 9-88) Previous editions are obsolete.

PRINTED ON RECYCLED PAPER USING SOYBEAN INK

PRINTED WITH SOY INK

ORIGINAL RETURN TO GENERATOR

Scale Ticket

Phone: 800 239 3943

U.S. ECOLOGY NEVADA, INC.
BEATTY, NV

Scale Ticket #: 20244
Checkin Date: 11/14/2005 **Time:** 07:05

Work Order #: 05111406661
Checkout Date: 11/14/2005 **Time:** 10:37

11105

Transporter:
DIAMOND S TRUCKING

, AZ

EPA ID: AZC000337691

Customer
PHILIP SERVICES - AZ
2003 W. MCDOWELL RD.
PHOENIX, AZ

Truck #: 85 **Tractor #:** **Trailer #:**

Driver: DELWIN SOLOMON

GROSS WEIGHT :	**75,840.00**	**LBs**
TARE WEIGHT :	**31,020.00**	**LBs**
NET WEIGHT :	**44,820.00**	**LBs**

75

Please print or type. (Form designed for use on elite (12-pitch) typewriter.) Form Approved OMB No. 2050-0039.

UNIFORM HAZARDOUS WASTE MANIFEST

1 Generator's US EPA ID No: N M D 0 4 7 1 4 0 2 5 6 | Manifest Document No. 2 1 1 0 5

2. Page 1 of 1 | Information in the shaded areas is not required by Federal law.

3. Generator's Name and Mailing Address
GE Energy
1 River Rd., Bldg 43, Room 237, Schenectady, NY 12345-6000
4. Generator's Phone (518) 385-9931 Tom Antonoff

A. State Manifest Document Number
B. State Generator's ID

5. Transporter 1 Company Name: Diamond Trucking, Inc
6. US EPA ID Number: A Z 0 0 0 0 3 3 7 6 9 1
C. State Transporter's ID
D. Transporter's Phone 928 288 3583

7. Transporter 2 Company Name
8. US EPA ID Number
E. State Transporter's ID
F. Transporter's Phone

9. Designated Facility Name and Site Address
US Ecology
Highway 95, 11 Miles South of Beatty
Beatty, NV 89003
10. US EPA ID Number: N V T 3 3 0 0 1 0 0 0 0
G. State Facility's ID
H. Facility's Phone 775-553-2203

	11. US DOT Description (Including Proper Shipping Name, Hazard Class and ID Number)	HM	12. Containers No.	Type	13. Total Quantity	14. Unit Wt/Vol	I. Waste No.
a.	RQ, POLYCHLORINATED BIPHENYLS, SOLID, 9, UN3432, PG.II	X	0 0 1	DT	104,450	KG	
b.							
c							
d							

J. Additional Descriptions for Materials Listed Above
11a. US Ecology WS# 070136338-0
DSD ~~7/11/05~~ per Frank Sanchez/PSC 11/14/05
10/17/05 MB

K. Handling Codes for Wastes Listed Above

15. Special Handling Instructions and Additional Information
WEAR PROPER PROTECTIVE EQUIPMENT
24 HOUR EMERGENCY TELEPHONE NUMBER: 800-898-8186
GENERATOR SITE: GE Energy, 4420 McLeod Rd. NE Albuquerque, NM 87109-2218
PO #: 20867

16. GENERATOR'S CERTIFICATION: I hereby declare that the contents of this consignment are fully and accurately described above by proper shipping name and are classified, packed, marked, and labeled, and are in all respects in proper condition for transport by highway according to applicable international and national government regulations.
If I am a large quantity generator, I certify that I have a program in place to reduce the volume and toxicity of waste generated to the degree I have determined to be economically practicable and that I have selected the practicable method of treatment, storage, or disposal currently available to me which minimizes the present and future threat to human health and the environment; OR, if I am a small quantity generator, I have made a good faith effort to minimize my waste generation and select the best waste management method that is available to me and that I can afford.

GENERATOR — Printed/Typed Name: Peter A. Guerra | Signature | Month Day Year: 1 1 1 1 0 5

TRANSPORTER — 17. Transporter 1 Acknowledgement of Receipt of Materials
Printed/Typed Name: Rod Jones | Signature | Month Day Year: 1 1 1 1 0 5

18. Transporter 2 Acknowledgement of Receipt of Materials
Printed/Typed Name | Signature | Month Day Year

FACILITY — 19. Discrepancy Indication Space
13.) Actual weight received (44560 P) 20255 K @ TSDF 11/14/05 - [illegible]

20. Facility Owner or Operator: Certification of receipt of hazardous materials covered by this manifest except as noted in item 19.
Printed/Typed Name: Tom Dymond | Signature | Month Day Year: 1 1 1 4 0 5

Style F15 LABELMASTER (800) 621-5808 www.labelmaster.com

EPA Form 8700-22 (Rev. 9-88) Previous editions are obsolete.

PRINTED ON RECYCLED PAPER

ORIGINAL - RETURN TO GENERATOR

Scale Ticket

Phone: 800 239 3943

U.S. ECOLOGY NEVADA, INC.
BEATTY, NV

Scale Ticket #: 20243
Checkin Date: 11/14/2005 **Time:** 06:54

Work Order #: 05111406643
Checkout Date: 11/14/2005 **Time:** 10:32

21105

Transporter:
DIAMONDS TRUCKING

, AZ

EPA ID: AZ0000337691

Customer
PHILIP SERVICES - AZ
2003 W. MCDOWELL RD.
PHOENIX, AZ

Truck #: 75 **Tractor #:** **Trailer #:**

Driver: ROD JONES

GROSS WEIGHT :	**76,800.00**	**LBs**
TARE WEIGHT :	**32,240.00**	**LBs**
NET WEIGHT :	**44,560.00**	**LBs**

Please print or type. (Form designed for use on elite (12-pitch) typewriter.) Form Approved OMB No. 2050-0039.

UNIFORM HAZARDOUS WASTE MANIFEST

1 Generator's US EPA ID No: N M D 0 4 7 1 4 0 2 5 6 Manifest Document No. 3 1 1 0 5

2. Page 1 of 1

Information in the shaded areas is not required by Federal law

3. Generator's Name and Mailing Address
GE Energy
1 River Rd., Bldg 43, Room 237, Schenectady, NY 12345-6000
4. Generator's Phone (518) 385-9931 Tom Antonoff

A. State Manifest Document Number
B. State Generator's ID

5. Transporter 1 Company Name: Diamond S Trucking Inc
6. US EPA ID Number: A 2 0 0 0 0 3 3 7 6 9 1
C. State Transporter's ID
D. Transporter's Phone 928 288 3583

7. Transporter 2 Company Name
8. US EPA ID Number
E. State Transporter's ID
F. Transporter's Phone

9. Designated Facility Name and Site Address
US Ecology
Highway 95, 11 Miles South of Beatty
Beatty, NV 89003
10. US EPA ID Number: N V T 3 3 0 0 1 0 0 0 0
G. State Facility's ID
H. Facility's Phone - 775-553-2203

GENERATOR

11. US DOT Description (Including Proper Shipping Name, Hazard Class and ID Number)	HM		12 Containers No.	Type	13. Total Quantity	14. Unit Wt/Vol	I. Waste No.
a.	X	RQ, POLYCHLORINATED BIPHENYLS, SOLID, 9, UN3432, PG.II	0 0 1	DT	104,450	KG	
b.							
c.							
d.							

J. Additional Descriptions for Materials Listed Above
11a. US Ecology WS# 070136338-0
OSD 7/11/05 per Frank Sanchez 11/14/05 -mb
10/17/05 mb

K. Handling Codes for Wastes Listed Above

15. Special Handling Instructions and Additional Information
WEAR PROPER PROTECTIVE EQUIPMENT
24 HOUR EMERGENCY TELEPHONE NUMBER: 800-698-8196
GENERATOR SITE: GE Energy, 4420 McLeod Rd. NE Albuquerque, NM 87109-2218
PO #: 20867

16. GENERATOR'S CERTIFICATION: I hereby declare that the contents of this consignment are fully and accurately described above by proper shipping name and are classified, packed, marked, and labeled, and are in all respects in proper condition for transport by highway according to applicable international and national government regulations.

If I am a large quantity generator, I certify that I have a program in place to reduce the volume and toxicity of waste generated to the degree I have determined to be economically practicable and that I have selected the practicable method of treatment, storage, or disposal currently available to me which minimizes the present and future threat to human health and the environment; OR, if I am a small quantity generator, I have made a good faith effort to minimize my waste generation and select the best waste management method that is available to me and that I can afford.

Printed/Typed Name: Peter A. Guerra | Signature: Peter A. Guerra | Month Day Year: 1 1 1 1 1 0 5

TRANSPORTER

17. Transporter 1 Acknowledgement of Receipt of Materials
Printed/Typed Name: Rod Anderson | Signature: Rod Anderson | Month Day Year: 1 1 1 1 0 5

18. Transporter 2 Acknowledgement of Receipt of Materials
Printed/Typed Name | Signature | Month Day Year

FACILITY

19. Discrepancy Indication Space
13a) Weight Received 19836 K -mb

20. Facility Owner or Operator: Certification of receipt of hazardous materials covered by this manifest except as noted in Item 19.
Printed/Typed Name: Misty Brooks | Signature: Misty Brooks | Month Day Year: 1 1 1 1 1 0 5

Style F15 LABELMASTER® (800) 621-5808 www.labelmaster.com

EPA Form 8700-22 (Rev 9-88) Previous editions are obsolete.

PRINTED ON RECYCLED PAPER USING SOYBEAN INK PRINTED WITH SOYINK

ORIGINAL - RETURN TO GENERATOR

Scale Ticket

Phone: 800 239 3943

U.S. ECOLOGY NEVADA, INC.
BEATTY, NV

Scale Ticket #: 20246
Checkin Date: 11/14/2005 **Time:** 07:11

Work Order #: 05111406662
Checkout Date: 11/14/2005 **Time:** 10:46

31105

Transporter:
DIAMONDS TRUCKING

, AZ

EPA ID: AZ0000337691

Customer
PHILIP SERVICES - AZ
2003 W. MCDOWELL RD.
PHOENIX, AZ

Truck #: 220 **Tractor #:** **Trailer #:**

Driver: ROD ANDERSON

GROSS WEIGHT :	**77,280.00**	**LBs**
TARE WEIGHT :	**33,640.00**	**LBs**
NET WEIGHT :	**43,640.00**	**LBs**

Please print or type. (Form designed for use on elite (12-pitch) typewriter.)

Form Approved OMB No 2050-0039.

UNIFORM HAZARDOUS WASTE MANIFEST

1 Generator's US EPA ID No: N M D 0 4 7 1 4 0 2 5 6 | Manifest Document No. 4 1 1 0 5

2 Page 1 of 1 | Information in the shaded areas is not required by Federal law

3. Generator's Name and Mailing Address
GE Energy
1 River Rd., Bldg 43, Room 237, Schenectady, NY 12345-6000

4. Generator's Phone (518) 385-9931 Tom Antonoff

A State Manifest Document Number

B State Generator's ID

5 Transporter 1 Company Name: Diamond S Trucking, Inc. | 6. US EPA ID Number: AZ 0 0 0 0 3 3 7 6 9 1

C. State Transporter's ID

D. Transporter's Phone 928-288-3583

7 Transporter 2 Company Name | 8 US EPA ID Number

E. State Transporter's ID

F. Transporter's Phone

9. Designated Facility Name and Site Address
US Ecology
Highway 95, 11 Miles South of Beatty
Beatty, NV 89003

10 US EPA ID Number: N V T 3 3 0 0 1 0 0 0 0

G State Facility's ID

H Facility's Phone 775-553-2203

GENERATOR

	11. US DOT Description (Including Proper Shipping Name, Hazard Class and ID Number)	HM	12. Containers No.	Type	13. Total Quantity	14. Unit Wt/Vol	I. Waste No.
a	RQ, POLYCHLORINATED BIPHENYLS, SOLID, 9, UN3432, PG.II	X	0 0 1	DT	21,911	KG	
b.							
c							
d							

J. Additional Descriptions for Materials Listed Above
11a. US Ecology WS# 070136338-0
OSD 10/17/05 per Frank Sanchez/Philips 11/21/05-GD,

K. Handling Codes for Wastes Listed Above

15. Special Handling Instructions and Additional Information
WEAR PROPER PROTECTIVE EQUIPMENT
24 HOUR EMERGENCY TELEPHONE NUMBER: 800-898-8186
GENERATOR SITE: GE Energy, 4420 McLeod Rd. NE Albuquerque, NM 87109-2218

PO #: 20867

16 GENERATOR'S CERTIFICATION: I hereby declare that the contents of this consignment are fully and accurately described above by proper shipping name and are classified, packed, marked, and labeled, and are in all respects in proper condition for transport by highway according to applicable international and national government regulations.

If I am a large quantity generator I certify that I have a program in place to reduce the volume and toxicity of waste generated to the degree I have determined to be economically practicable and that I have selected the practicable method of treatment, storage or disposal currently available to me which minimizes the present and future threat to human health and the environment; OR, if I am a small quantity generator, I have made a good faith effort to minimize my waste generation and select the best waste management method that is available to me and that I can afford.

Printed/Typed Name: Jeff Cotter | Signature: Jeff Cotter | Month Day Year: 1 1 1 1 8 0 5

TRANSPORTER

17. Transporter 1 Acknowledgement of Receipt of Materials
Printed/Typed Name: Rod Jones | Signature | Month Day Year: 1 1 1 1 8 0 5

18. Transporter 2 Acknowledgement of Receipt of Materials
Printed/Typed Name | Signature | Month Day Year

FACILITY

19. Discrepancy Indication Space

20. Facility Owner or Operator: Certification of receipt of hazardous materials covered by this manifest except as noted in Item 19.
Printed/Typed Name: Tom Dymond | Signature | Month Day Year: 1 1 1 2 1 0 5

Scale Ticket

Phone: 800 239 3943

U.S. ECOLOGY NEVADA, INC.
BEATTY, NV

Scale Ticket #: 20598
Checkin Date: 11/21/2005 **Time:** 07:15

Work Order #: 05112106793
Checkout Date: 11/21/2005 **Time:** 08:35

41105

Transporter:
DIAMOND S TRUCKING

, AZ

EPA ID: AZC000337691

Customer
PHILIP SERVICES - AZ
2003 W. MCDOWELL RD.
PHOENIX, AZ

Truck #: 75 **Tractor #:** **Trailer #:**

Driver: ROD JONES

GROSS WEIGHT :	**80,800.00**	**LBs**
TARE WEIGHT :	**32,460.00**	**LBs**
NET WEIGHT :	**48,340.00**	**LBs**

85

Please print or type. (Form designed for use on elite (12-pitch) typewriter.) Form Approved OMB No. 2050-0039.

UNIFORM HAZARDOUS WASTE MANIFEST

1 Generator's US EPA ID No: NMD047140256 Manifest Document No: 51105

2 Page 1 of 1 — Information in the shaded areas is not required by Federal law.

3. Generator's Name and Mailing Address
GE Energy
1 River Rd., Bldg 43, Room 237, Schenectady, NY 12345-6000
4. Generator's Phone (518) 385-9931 Tom Antonoff

A. State Manifest Document Number
B. State Generator's ID

5 Transporter 1 Company Name: Diamond S Trucking Inc
6. US EPA ID Number: AZ0000337691
C. State Transporter's ID
D. Transporter's Phone 928-288-3583

7. Transporter 2 Company Name
8 US EPA ID Number
E. State Transporter's ID
F. Transporter's Phone

9. Designated Facility Name and Site Address
US Ecology
Highway 95, 11 Miles South of Beatty
Beatty, NV 89003
10 US EPA ID Number: NVT330010000
G State Facility's ID
H. Facility's Phone 775-553-2203

GENERATOR

11 US DOT Description (Including Proper Shipping Name, Hazard Class and ID Number)	HM		12 Containers No.	Type	13. Total Quantity	14. Unit Wt/Vol	I. Waste No
a.	X	RQ, POLYCHLORINATED BIPHENYLS, SOLID, 9, UN3432, PG.II	001	DT	20,652	KG	
b							
c							
d							

J. Additional Descriptions for Materials Listed Above
11a. US Ecology WS# 070136338-0
OSD 10/17/05 per Frank Sanchez / Philips 11/21/05 [illegible]

K. Handling Codes for Wastes Listed Above

15 Special Handling Instructions and Additional Information
WEAR PROPER PROTECTIVE EQUIPMENT PO #: 20867
24 HOUR EMERGENCY TELEPHONE NUMBER: 800-898-8196
GENERATOR SITE: GE Energy, 4420 McLeod Rd. NE Albuquerque, NM 87109-2218

16 GENERATOR'S CERTIFICATION: I hereby declare that the contents of this consignment are fully and accurately described above by proper shipping name and are classified, packed, marked, and labeled, and are in all respects in proper condition for transport by highway according to applicable international and national government regulations.
If I am a large quantity generator I certify that I have a program in place to reduce the volume and toxicity of waste generated to the degree I have determined to be economically practicable and that I have selected the practicable method of treatment, storage or disposal currently available to me which minimizes the present and future threat to human health and the environment; OR, if I am a small quantity generator, I have made a good faith effort to minimize my waste generation and select the best waste management method that is available to me and that I can afford.

Printed/Typed Name: Jeff Cotter Signature: Jeff Cotter Month Day Year: 11 18 05

TRANSPORTER

17. Transporter 1 Acknowledgement of Receipt of Materials
Printed/Typed Name: SCOTT PERRY Signature: [illegible] Month Day Year: 11 18 05

18. Transporter 2 Acknowledgement of Receipt of Materials
Printed/Typed Name Signature Month Day Year

FACILITY

19 Discrepancy Indication Space

20. Facility Owner or Operator: Certification of receipt of hazardous materials covered by this manifest except as noted in Item 19.
Printed/Typed Name: Tom Dymond Signature: [illegible] Month Day Year: 11 21 05

Scale Ticket

Phone: 800 239 3943

U.S. ECOLOGY NEVADA, INC.
BEATTY, NV

Scale Ticket #: 20591
Checkin Date: 11/21/2005 **Time:** 07:15

Work Order #: 05112106790
Checkout Date: 11/21/2005 **Time:** 08:16

51105

Transporter:
DIAMONDS TRUCKING

, AZ

EPA ID: AZ0000337691

Customer
PHILIP SERVICES - AZ
2003 W. MCDOWELL RD.
PHOENIX, AZ

Truck #: 85 **Tractor #:** **Trailer #:**

Driver: SCOTT PERRY

GROSS WEIGHT :	**78,780.00**	**LBs**
TARE WEIGHT :	**31,020.00**	**LBs**
NET WEIGHT :	**47,760.00**	**LBs**

TRK 220

Please print or type. (Form designed for use on elite (12-pitch) typewriter.) Form Approved OMB No 2050-0039.

UNIFORM HAZARDOUS WASTE MANIFEST

1 Generator's US EPA ID No: NMD047140256 Manifest Document No. 61105

2 Page 1 of 1 — Information in the shaded areas is not required by Federal law

3. Generator's Name and Mailing Address
GE Energy
1 River Rd., Bldg 43, Room 237, Schenectady, NY 12345-6000
4. Generator's Phone (518) 385-9931 Tom Antonoff

A State Manifest Document Number
B. State Generator's ID

5 Transporter 1 Company Name: Diamond S. Trucking
6 US EPA ID Number: AZ0000337691
C. State Transporter's ID
D. Transporter's Phone 928-288-3583

7. Transporter 2 Company Name
8 US EPA ID Number
E. State Transporter's ID
F. Transporter's Phone

9. Designated Facility Name and Site Address
US Ecology
Highway 95, 11 Miles South of Beatty
Beatty, NV 89003
10 US EPA ID Number: NVT330010000
G State Facility's ID
H. Facility's Phone 775-553-2203

11. US DOT Description (Including Proper Shipping Name, Hazard Class and ID Number)	HM	12 Containers No.	Type	13. Total Quantity	14. Unit Wt/Vol	I. Waste No.
a RQ, POLYCHLORINATED BIPHENYLS, SOLID, 9, UN3432, PG.II	X	001	DT	19,924	KG	
b.						
c						
d						

J. Additional Descriptions for Materials Listed Above
11a. US Ecology WS# 070136335-0
OSD 10/17/05 per Frank Sanchez/Philip 11/21/05

K Handling Codes for Wastes Listed Above

15. Special Handling Instructions and Additional Information
WEAR PROPER PROTECTIVE EQUIPMENT
24 HOUR EMERGENCY TELEPHONE NUMBER: 800-898-8196
GENERATOR SITE: GE Energy, 4420 McLeod Rd. NE Albuquerque, NM 87109-2218
PO #: 20867

16 GENERATOR'S CERTIFICATION: I hereby declare that the contents of this consignment are fully and accurately described above by proper shipping name and are classified, packed, marked, and labeled, and are in all respects in proper condition for transport by highway according to applicable international and national government regulations.
If I am a large quantity generator I certify that I have a program in place to reduce the volume and toxicity of waste generated to the degree I have determined to be economically practicable and that I have selected the practicable method of treatment, storage or disposal currently available to me which minimizes the present and future threat to human health and the environment; OR, if I am a small quantity generator, I have made a good faith effort to minimize my waste generation and select the best waste management method that is available to me and that I can afford.

Printed/Typed Name: Jeff Cotter — Signature: Jeff Cotter — Month Day Year: 11 18 05

17. Transporter 1 Acknowledgement of Receipt of Materials
Printed/Typed Name: Rod Anderson — Signature: Rod Anderson — Month Day Year: 11 18 05

18. Transporter 2 Acknowledgement of Receipt of Materials
Printed/Typed Name — Signature — Month Day Year

19 Discrepancy Indication Space

20. Facility Owner or Operator: Certification of receipt of hazardous materials covered by this manifest except as noted in Item 19.
Printed/Typed Name: Tom Dymond — Signature — Month Day Year: 11 21 05

GENERATOR / TRANSPORTER / FACILITY

Style F15 LABELMASTER (800) 621-5808 www.labelmaster.com

EPA Form 8700-22 (Rev 9-88) Previous editions are obsolete

Scale Ticket

Phone: 800 239 3943

U.S. ECOLOGY NEVADA, INC.
BEATTY, NV

Scale Ticket #: 20592
Checkin Date: 11/21/2005 **Time:** 07:12

Work Order #: 05112106792
Checkout Date: 11/21/2005 **Time:** 08:19

61105

Transporter:
DIAMONDS TRUCKING

, AZ

EPA ID: AZ0000337691

Customer
PHILIP SERVICES - AZ
2003 W. MCDOWELL RD.
PHOENIX, AZ

Truck #: 220 **Tractor #:** **Trailer #:**

Driver: ROD ANDERSON

GROSS WEIGHT :	**78,140.00**	**LBs**
TARE WEIGHT :	**33,660.00**	**LBs**
NET WEIGHT :	**44,480.00**	**LBs**

85

Please print or type. (Form designed for use on elite (12-pitch) typewriter.)

Form Approved. OMB No. 2050-0039.

UNIFORM HAZARDOUS WASTE MANIFEST

1. Generator's US EPA ID No. NMD047140256 Manifest Document No. 711105

2. Page 1 of 1

Information in the shaded areas is not required by Federal law.

3. Generator's Name and Mailing Address
GE Energy
1 River Rd., Bldg 43, Room 237, Schenectady, NY 12345-6000

4. Generator's Phone (518) 385-9931 Tom Antonoff

A. State Manifest Document Number

B. State Generator's ID

5. Transporter 1 Company Name: Diamond S Tracking inc.

6. US EPA ID Number: 420000337691

C. State Transporter's ID

D. Transporter's Phone (928) -288-3583

7. Transporter 2 Company Name

8. US EPA ID Number

E. State Transporter's ID

F. Transporter's Phone

9. Designated Facility Name and Site Address
US Ecology
Highway 95, 11 Miles South of Beatty
Beatty, NV 89003

10. US EPA ID Number: NVT330010000

G. State Facility's ID

H. Facility's Phone 775-553-2203

11. US DOT Description (Including Proper Shipping Name, Hazard Class and ID Number)	HM		12. Containers No.	Type	13. Total Quantity	14. Unit Wt/Vol	I. Waste No.
a.	X	RQ, POLYCHLORINATED BIPHENYLS, SOLID, 9, UN3432, PG.II	001	DT	20652	KG	
b.							
c.							
d.							

J. Additional Descriptions for Materials Listed Above
11a. US Ecology WS# 070136338-0

K. Handling Codes for Wastes Listed Above

15. Special Handling Instructions and Additional Information
WEAR PROPER PROTECTIVE EQUIPMENT PO #:20867
24 HOUR EMERGENCY TELEPHONE NUMBER: 800-898-8196
GENERATOR SITE: GE Energy, 4420 McLeod Rd. NE Albuquerque, NM 87109-2218 OSD: 10/17/05

16. GENERATOR'S CERTIFICATION: I hereby declare that the contents of this consignment are fully and accurately described above by proper shipping name and are classified, packed, marked, and labeled, and are in all respects in proper condition for transport by highway according to applicable international and national government regulations.

If I am a large quantity generator, I certify that I have a program in place to reduce the volume and toxicity of waste generated to the degree I have determined to be economically practicable and that I have selected the practicable method of treatment, storage, or disposal currently available to me which minimizes the present and future threat to human health and the environment; OR, if I am a small quantity generator, I have made a good faith effort to minimize my waste generation and select the best waste management method that is available to me and that I can afford.

GENERATOR — Printed/Typed Name: Peter Guerra — Signature — Month Day Year: 11 29 05

TRANSPORTER

17. Transporter 1 Acknowledgement of Receipt of Materials
Printed/Typed Name: Scott Perry — Signature — Month Day Year: 11 29 05

18. Transporter 2 Acknowledgement of Receipt of Materials
Printed/Typed Name — Signature — Month Day Year

FACILITY

19. Discrepancy Indication Space

20. Facility Owner or Operator: Certification of receipt of hazardous materials covered by this manifest except as noted in Item 19.
Printed/Typed Name: Misty Brooks — Signature: Misty Brooks — Month Day Year: 11 29 05

Scale Ticket

Phone: 800 239 3943

U.S. ECOLOGY NEVADA, INC.
BEATTY, NV

Scale Ticket #: 20962
Checkin Date: 11/29/2005 **Time:** 06:51

Work Order #: 05112906929
Checkout Date: 11/29/2005 **Time:** 07:48

71105

Transporter:
DIAMONDS TRUCKING

, AZ

EPA ID: AZ0000337691

Customer
PHILIP SERVICES - AZ
2003 W. MCDOWELL RD.
PHOENIX, AZ

Truck #: 85 **Tractor #:** **Trailer #:**

Driver: SCOTT PERRY

GROSS WEIGHT :	**76,200.00**	**LBs**
TARE WEIGHT :	**31,020.00**	**LBs**
NET WEIGHT :	**45,180.00**	**LBs**

220

Please print or type. (Form designed for use on elite (12-pitch) typewriter.) *Form Approved. OMB No. 2050-0039.*

UNIFORM HAZARDOUS WASTE MANIFEST

1. Generator's US EPA ID No. N M D 0 4 7 1 4 0 2 5 6 — Manifest Document No. 81.1.05

2. Page 1 of 1 — Information in the shaded areas is not required by Federal law.

3. Generator's Name and Mailing Address
GE Energy
1 River Rd., Bldg 43, Room 237, Schenectady, NY 12345-6000

4. Generator's Phone (518) 385-9931 Tom Antonoff

A. State Manifest Document Number

B. State Generator's ID

5. Transporter 1 Company Name: Diamond S Trucking, Inc.

6. US EPA ID Number: AZ 0 0 0 0 5 3 7 6 9 1

C. State Transporter's ID

D. Transporter's Phone: (928) 288-3585

7. Transporter 2 Company Name

8. US EPA ID Number

E. State Transporter's ID

F. Transporter's Phone

9. Designated Facility Name and Site Address
US Ecology
Highway 95, 11 Miles South of Beatty
Beatty, NV 89003

10. US EPA ID Number: N V T 3 3 0 0 1 0 0 0 0

G. State Facility's ID

H. Facility's Phone: 775-553-2203

	11. US DOT Description (Including Proper Shipping Name, Hazard Class and ID Number)	HM	12. Containers No.	Type	13. Total Quantity	14. Unit Wt/Vol	I. Waste No.
a.	RQ, POLYCHLORINATED BIPHENYLS, SOLID, 9, UN3432, PG.III	X	001	DT	1,992.4	KG	
b.							
c.							
d.							

J. Additional Descriptions for Materials Listed Above
11a. US Ecology WS# 070135338-0

K. Handling Codes for Wastes Listed Above

15. Special Handling Instructions and Additional Information
WEAR PROPER PROTECTIVE EQUIPMENT
24 HOUR EMERGENCY TELEPHONE NUMBER: 800-899-8195
GENERATOR SITE: GE Energy, 4420 McLeod Rd. NE Albuquerque, NM 87109-2218

PO #: 20867

OSD: 10/17/05

16. GENERATOR'S CERTIFICATION: I hereby declare that the contents of this consignment are fully and accurately described above by proper shipping name and are classified, packed, marked, and labeled, and are in all respects in proper condition for transport by highway according to applicable international and national government regulations.

If I am a large quantity generator, I certify that I have a program in place to reduce the volume and toxicity of waste generated to the degree I have determined to be economically practicable and that I have selected the practicable method of treatment, storage, or disposal currently available to me which minimizes the present and future threat to human health and the environment; OR, if I am a small quantity generator, I have made a good faith effort to minimize my waste generation and select the best waste management method that is available to me and that I can afford.

Printed/Typed Name: Peter Guerra — Signature — Month Day Year: 1 1 2 8 0 5

17. Transporter 1 Acknowledgement of Receipt of Materials
Printed/Typed Name: Rod Anderson — Signature — Month Day Year: 1 1 2 8 0 5

18. Transporter 2 Acknowledgement of Receipt of Materials
Printed/Typed Name — Signature — Month Day Year

19. Discrepancy Indication Space

20. Facility Owner or Operator: Certification of receipt of hazardous materials covered by this manifest except as noted in Item 19.
Printed/Typed Name: Misty Brooks — Signature — Month Day Year: 1 1 2 9 0 5

GENERATOR — TRANSPORTER — FACILITY

Style F15 LABELMASTER® (800) 621-5808 www.labelmaster.com

EPA Form 8700-22 (Rev 9-88) Previous editions are obsolete.

PRINTED ON RECYCLED PAPER USING SOYBEAN INK — PRINTED WITH SOY INK

ORIGINAL RETURN TO GENERATOR

Scale Ticket

Phone: 800 239 3943

U.S. ECOLOGY NEVADA, INC.
BEATTY, NV

Scale Ticket #: 20963
Checkin Date: 11/29/2005 **Time:** 06:56

Work Order #: 05112906931
Checkout Date: 11/29/2005 **Time:** 07:51

81105

Transporter:
DIAMONDS TRUCKING

, AZ

EPA ID: AZ0000337691

Customer
PHILIP SERVICES - AZ
2003 W. MCDOWELL RD.
PHOENIX, AZ

Truck #: 220 **Tractor #:** **Trailer #:**

Driver: ROD ANDERSON

GROSS WEIGHT :	**74,720.00**	**LBs**
TARE WEIGHT :	**34,020.00**	**LBs**
NET WEIGHT :	**40,700.00**	**LBs**

Please print or type. (Form designed for use on elite (12-pitch) typewriter.)

Form Approved. OMB No. 2050-0039.

UNIFORM HAZARDOUS WASTE MANIFEST

1. Generator's US EPA ID No. NMD047140256 Manifest Document No. 91105

2. Page 1 of 1

Information in the shaded areas is not required by Federal law.

3. Generator's Name and Mailing Address
GE Energy
1 River Rd., Bldg 43, Room 237, Schenectady, NY 12345-6000

4. Generator's Phone (518) 385-9931 Tom Antonoff

A. State Manifest Document Number

B. State Generator's ID

5. Transporter 1 Company Name: Diamond S Trucking, Inc.

6. US EPA ID Number: AZ0000337691

C. State Transporter's ID

D. Transporter's Phone: 928-288-3333

7. Transporter 2 Company Name

8. US EPA ID Number

E. State Transporter's ID

F. Transporter's Phone

9. Designated Facility Name and Site Address
US Ecology
Highway 95, 11 Miles South of Beatty
Beatty, NV 89003

10. US EPA ID Number: NVT330010000

G. State Facility's ID

H. Facility's Phone: 775-553-2203

GENERATOR

	11. US DOT Description (Including Proper Shipping Name, Hazard Class and ID Number)	HM	12. Containers No.	Type	13. Total Quantity	14. Unit Wt/Vol	I. Waste No.
a.	RQ, POLYCHLORINATED BIPHENYLS, SOLID, 9, UN3432, PG.III	X	001	DT	2191.1	KG	
b.							
c.							
d.							

J. Additional Descriptions for Materials Listed Above
11a. US Ecology WS# 070136339-0

K. Handling Codes for Wastes Listed Above

15. Special Handling Instructions and Additional Information
WEAR PROPER PROTECTIVE EQUIPMENT
24 HOUR EMERGENCY TELEPHONE NUMBER: 800-898-9195
GENERATOR SITE: GE Energy, 4420 McLeod Rd. NE Albuquerque, NM 87109-2218

PO #: 20857

OSD: 10/17/05

16. GENERATOR'S CERTIFICATION: I hereby declare that the contents of this consignment are fully and accurately described above by proper shipping name and are classified, packed, marked, and labeled, and are in all respects in proper condition for transport by highway according to applicable international and national government regulations.

If I am a large quantity generator, I certify that I have a program in place to reduce the volume and toxicity of waste generated to the degree I have determined to be economically practicable and that I have selected the practicable method of treatment, storage, or disposal currently available to me which minimizes the present and future threat to human health and the environment; OR, if I am a small quantity generator, I have made a good faith effort to minimize my waste generation and select the best waste management method that is available to me and that I can afford.

Printed/Typed Name: Peter Guerra | Signature | Month Day Year: 11 12 05

TRANSPORTER

17. Transporter 1 Acknowledgement of Receipt of Materials
Printed/Typed Name: Rod Jones | Signature | Month Day Year: 11 12 05

18. Transporter 2 Acknowledgement of Receipt of Materials
Printed/Typed Name | Signature | Month Day Year

FACILITY

19. Discrepancy Indication Space

20. Facility Owner or Operator: Certification of receipt of hazardous materials covered by this manifest except as noted in Item 19.
Printed/Typed Name: Tom Dymond | Signature | Month Day Year: 11 12 05

Scale Ticket

Phone: 800 239 3943

U.S. ECOLOGY NEVADA, INC.
BEATTY, NV

Scale Ticket #: 20965
Checkin Date: 11/29/2005 **Time:** 07:09

Work Order #: 05112906934
Checkout Date: 11/29/2005 **Time:** 07:57

91105

Transporter:
DIAMONDS TRUCKING

, AZ

EPA ID: AZ0000337691

Customer
PHILIP SERVICES - AZ
2003 W. MCDOWELL RD.
PHOENIX, AZ

Truck #: 75 **Tractor #:** **Trailer #:**

Driver: ROD JONES

GROSS WEIGHT :	**76,480.00**	**LBs**
TARE WEIGHT :	**32,020.00**	**LBs**
NET WEIGHT :	**44,460.00**	**LBs**

220

Please print or type. (Form designed for use on elite (12-pitch) typewriter.) Form Approved OMB No. 2050-0039.

UNIFORM HAZARDOUS WASTE MANIFEST

1 Generator's US EPA ID No: NMD047140256 Manifest Document No.: 10115

2 Page 1 of 1

Information in the shaded areas is not required by Federal law.

3. Generator's Name and Mailing Address
GE Energy
1 River Rd., Bldg 43, Room 237, Schenectady, NY 12345-6000
4. Generator's Phone (518) 385-9931 Tom Antonoff

A. State Manifest Document Number
B. State Generator's ID

5. Transporter 1 Company Name: Diamond S Trucking
6. US EPA ID Number: AZ0000337691
C. State Transporter's ID
D. Transporter's Phone: (928)-288-3583

7. Transporter 2 Company Name
8. US EPA ID Number
E. State Transporter's ID
F. Transporter's Phone

9. Designated Facility Name and Site Address
US Ecology
Highway 95, 11 Miles South of Beatty
Beatty, NV 89003
10. US EPA ID Number: NVT330010000
G. State Facility's ID
H. Facility's Phone: 775-553-2203

GENERATOR

	11. US DOT Description (Including Proper Shipping Name, Hazard Class and ID Number)	HM	12. Containers No.	Type	13. Total Quantity	14. Unit Wt/Vol	I. Waste No.
a.	RQ, POLYCHLORINATED BIPHENYLS, SOLID, 9, UN3432, PG.III	X	001	DT	19920	KG	
b.							
c.							
d.							

J. Additional Descriptions for Materials Listed Above
11a. US Ecology WS# 070138338-0

K. Handling Codes for Wastes Listed Above

15. Special Handling Instructions and Additional Information
WEAR PROPER PROTECTIVE EQUIPMENT
24 HOUR EMERGENCY TELEPHONE NUMBER: 800-898-8196
GENERATOR SITE: GE Energy, 4420 McLeod Rd. NE Albuquerque, NM 87109-2218
PO #: 20867
OSO: 10/12/05

16. GENERATOR'S CERTIFICATION: I hereby declare that the contents of this consignment are fully and accurately described above by proper shipping name and are classified, packed, marked, and labeled, and are in all respects in proper condition for transport by highway according to applicable international and national government regulations.
If I am a large quantity generator, I certify that I have a program in place to reduce the volume and toxicity of waste generated to the degree I have determined to be economically practicable and that I have selected the practicable method of treatment, storage, or disposal currently available to me which minimizes the present and future threat to human health and the environment; OR, if I am a small quantity generator, I have made a good faith effort to minimize my waste generation and select the best waste management method that is available to me and that I can afford.

Printed/Typed Name: Peter Guerra
Signature: [signature]
Month Day Year: 11 30 05

TRANSPORTER

17. Transporter 1 Acknowledgement of Receipt of Materials
Printed/Typed Name: Rod Anderson
Signature: Rod Anderson
Month Day Year: 11 30 05

18. Transporter 2 Acknowledgement of Receipt of Materials
Printed/Typed Name
Signature
Month Day Year

FACILITY

19. Discrepancy Indication Space

20. Facility Owner or Operator: Certification of receipt of hazardous materials covered by this manifest except as noted in Item 19.
Printed/Typed Name: Tom Dymond
Signature: [signature]
Month Day Year: 12 01 05

PRINTED ON RECYCLED PAPER USING SOYBEAN INK

Scale Ticket

Phone: 800 239 3943

U.S. ECOLOGY NEVADA, INC.
BEATTY, NV

Scale Ticket #: 21138
Checkin Date: 12/01/2005 **Time:** 06:56

Work Order #: 05120106998
Checkout Date: 12/01/2005 **Time:** 07:47

10115

Transporter:
DIAMONDS TRUCKING

, AZ

EPA ID: AZ0000337691

Customer
PHILIP SERVICES - AZ
2003 W. MCDOWELL RD.
PHOENIX, AZ

Truck #: 220 **Tractor #:** **Trailer #:**

Driver: ROD ANDERSON

GROSS WEIGHT :	**79,400.00**	**LBs**
TARE WEIGHT :	**33,600.00**	**LBs**
NET WEIGHT :	**45,800.00**	**LBs**

Please print or type. (Form designed for use on elite (12-pitch) typewriter.) Form Approved. OMB No. 2050-0039.

UNIFORM HAZARDOUS WASTE MANIFEST

1 Generator's US EPA ID No: N M D 0 4 7 1 4 0 2 5 6 | Manifest Document No.: 1 1 1 5

2 Page 1 of 1 | Information in the shaded areas is not required by Federal law.

3. Generator's Name and Mailing Address
GE Energy
1 River Rd., Bldg 43, Room 237, Schenectady, NY 12345-6000
4. Generator's Phone (518) 385-9931 Tom Antonoff

A. State Manifest Document Number
B. State Generator's ID

5. Transporter 1 Company Name: Diamond S Trucking, Inc.
6. US EPA ID Number: A Z 0 0 0 0 3 3 7 6 9 1
C. State Transporter's ID
D. Transporter's Phone: (928) 288-3583

7. Transporter 2 Company Name
8. US EPA ID Number
E. State Transporter's ID
F. Transporter's Phone

9. Designated Facility Name and Site Address
US Ecology
Highway 95, 11 Miles South of Beatty
Beatty, NV 89003
10. US EPA ID Number: N V T 3 3 0 0 1 0 0 0 0
G. State Facility's ID
H. Facility's Phone: 775-553-2203

GENERATOR

	11. US DOT Description (Including Proper Shipping Name, Hazard Class and ID Number)	HM	12. Containers No.	Type	13. Total Quantity	14. Unit Wt/Vol	I. Waste No.
a.	RQ, POLYCHLORINATED BIPHENYLS, SOLID, 9, UN3432, PG.II	X	001	DT	20,650	KG	
b.							
c.							
d							

J. Additional Descriptions for Materials Listed Above
11a. US Ecology WS# 070136338-0

K. Handling Codes for Wastes Listed Above

15. Special Handling Instructions and Additional Information
WEAR PROPER PROTECTIVE EQUIPMENT
24 HOUR EMERGENCY TELEPHONE NUMBER: 800-898-8198
GENERATOR SITE: GE Energy, 4420 McLeod Rd. NE Albuquerque, NM 87109-2218
PO #: 20867
OSD: 10/17/05

16. GENERATOR'S CERTIFICATION: I hereby declare that the contents of this consignment are fully and accurately described above by proper shipping name and are classified, packed, marked, and labeled, and are in all respects in proper condition for transport by highway according to applicable international and national government regulations

If I am a large quantity generator, I certify that I have a program in place to reduce the volume and toxicity of waste generated to the degree I have determined to be economically practicable and that I have selected the practicable method of treatment, storage, or disposal currently available to me which minimizes the present and future threat to human health and the environment; OR, if I am a small quantity generator, I have made a good faith effort to minimize my waste generation and select the best waste management method that is available to me and that I can afford.

Printed/Typed Name: Peter Guerra | Signature: [signature] | Month Day Year: 11 30 05

TRANSPORTER

17. Transporter 1 Acknowledgement of Receipt of Materials
Printed/Typed Name: SCOTT PERRY | Signature: [signature] | Month Day Year: 11 30 05

18. Transporter 2 Acknowledgement of Receipt of Materials
Printed/Typed Name | Signature | Month Day Year

FACILITY

19. Discrepancy Indication Space

20. Facility Owner or Operator: Certification of receipt of hazardous materials covered by this manifest except as noted in Item 19.
Printed/Typed Name: Tom Dymond | Signature: [signature] | Month Day Year: 12 01 05

Scale Ticket

Phone: 800 239 3943

U.S. ECOLOGY NEVADA, INC.
BEATTY, NV

Scale Ticket #: 21136
Checkin Date: 12/01/2005 **Time:** 07:01

Work Order #: 05120106999
Checkout Date: 12/01/2005 **Time:** 07:40

11115

Transporter:
DIAMONDS TRUCKING

, AZ

EPA ID: AZ0000337691

Customer
PHILIP SERVICES - AZ
2003 W. MCDOWELL RD.
PHOENIX, AZ

Truck #: 85 **Tractor #:** **Trailer #:**

Driver: SCOTT PERRY

GROSS WEIGHT :	**80,940.00**	**LBs**
TARE WEIGHT :	**31,080.00**	**LBs**
NET WEIGHT :	**49,860.00**	**LBs**

Please print or type. (Form designed for use on elite (12-pitch) typewriter.)

Form Approved OMB No. 2050-0039.

UNIFORM HAZARDOUS WASTE MANIFEST

1 Generator's US EPA ID No: N M D 0 4 7 1 4 0 2 5 6 | Manifest Document No.: 2 1 5

2 Page 1 of 1

Information in the shaded areas is not required by Federal law

3. Generator's Name and Mailing Address
GE Energy
1 River Rd., Bldg 43, Room 237, Schenectady, NY 12345-6000

4. Generator's Phone (518) 385-9931 Tom Antonoff

A. State Manifest Document Number

B. State Generator's ID

5. Transporter 1 Company Name: Diamond S Trucking Inc
6. US EPA ID Number: A Z 0 0 0 3 7 7 6 9 1

C. State Transporter's ID

D. Transporter's Phone: (928) 288-3583

7. Transporter 2 Company Name
8. US EPA ID Number

E. State Transporter's ID

F. Transporter's Phone

9. Designated Facility Name and Site Address
US Ecology
Highway 95, 11 Miles South of Beatty
Beatty, NV 89003

10. US EPA ID Number: N V T 3 3 0 0 1 0 0 0 0

G. State Facility's ID

H. Facility's Phone: 775-553-2203

	11. US DOT Description (Including Proper Shipping Name, Hazard Class and ID Number)	HM	12 Containers No.	Type	13. Total Quantity	14. Unit Wt/Vol	I. Waste No.
a.	RQ, POLYCHLORINATED BIPHENYLS, SOLID, 9, UN3432, PG.III	X	001	DT	2190.0	KG	
b.							
c.							
d.							

J. Additional Descriptions for Materials Listed Above
11a. US Ecology WS# 070136338-0

K. Handling Codes for Wastes Listed Above

15. Special Handling Instructions and Additional Information
WEAR PROPER PROTECTIVE EQUIPMENT
24 HOUR EMERGENCY TELEPHONE NUMBER: 800-698-8196
GENERATOR SITE: GE Energy, 4420 McLeod Rd. NE Albuquerque, NM 87109-2218

PO #: 20867
OSD: 10/17/05

16. GENERATOR'S CERTIFICATION: I hereby declare that the contents of this consignment are fully and accurately described above by proper shipping name and are classified, packed, marked, and labeled, and are in all respects in proper condition for transport by highway according to applicable international and national government regulations.

If I am a large quantity generator, I certify that I have a program in place to reduce the volume and toxicity of waste generated to the degree I have determined to be economically practicable and that I have selected the practicable method of treatment, storage, or disposal currently available to me which minimizes the present and future threat to human health and the environment; OR, if I am a small quantity generator, I have made a good faith effort to minimize my waste generation and select the best waste management method that is available to me and that I can afford.

GENERATOR

Printed/Typed Name: Peter Guerra | Signature: [signature] | Month Day Year: 11 30 05

TRANSPORTER

17. Transporter 1 Acknowledgement of Receipt of Materials
Printed/Typed Name | Signature | Month Day Year: 11 30 05

18. Transporter 2 Acknowledgement of Receipt of Materials
Printed/Typed Name: Rod Jones | Signature: [signature] | Month Day Year: 12 13 05

FACILITY

19. Discrepancy Indication Space

20. Facility Owner or Operator: Certification of receipt of hazardous materials covered by this manifest except as noted in Item 19.
Printed/Typed Name: Tom Dymond | Signature: [signature] | Month Day Year: 12 01 05

Style F15 LABELMASTER® (800) 621-5808 www.labelmaster.com

EPA Form 8700-22 (Rev. 9-88) Previous editions are obsolete.

PRINTED ON RECYCLED PAPER USING SOYBEAN INK

PRINTED WITH SOY INK

FEDERAL RETURN TO GENERATOR

Scale Ticket

Phone: 800 239 3943

U.S. ECOLOGY NEVADA, INC.
BEATTY, NV

Scale Ticket #: 21137
Checkin Date: 12/01/2005 **Time:** 06:53

Work Order #: 05120106997
Checkout Date: 12/01/2005 **Time:** 07:44

12115

Transporter:
DIAMONDS TRUCKING

, AZ

EPA ID: AZ0000337691

Customer
PHILIP SERVICES - AZ
2003 W. MCDOWELL RD.
PHOENIX, AZ

Truck #: 75 **Tractor #:** **Trailer #:**

Driver: ROD JAMES

GROSS WEIGHT :	**78,740.00**	**LBs**
TARE WEIGHT :	**32,020.00**	**LBs**
NET WEIGHT :	**46,720.00**	**LBs**