bhate associates
ENGINEERING, SCIENCE AND CONSTRUCTION

1608 13TH Avenue South Suite 300 Birmingham, Alabama 35205
205.918.4000 main 205.918.4050 fax 800.806.4001 toll free www.bhate.com

RESPONSIVENESS – INTEGRITY - TEAMWORK

May 7, 2006

New Mexico Environment Department
Hazardous Waste Bureau
Permits Management Program
2905 Rodeo Park Drive East, Building 1
Santa Fe, NM 87505-6303

Attention: Mr. John E. Kieling
Program Manager

Subject: FT-31 Voluntary Corrective Measures Completion Report, Holloman Air Force Base, New Mexico

Dear Mr. Kieling,

Bhate Environmental Associates, Inc. (Bhate) is pleased to submit the above referenced document for your review and comment.

If you have any questions, please feel free to call me at 303-815-1762.

Sincerely,
Bhate Environmental Associates, Inc.

Frank Gardner, PG
Program Manager

G:\ACTIVE PROJECTS\30030\HOLLOMAN AFB PROJECTS\90030232, WADS 1-21, REAR BASE, FT-31\90030232 FT-31 CLOSURE REPORT\APRIL 06\FT-31 VCM COMPLETION REPORT APRIL 06-FOR FINAL\BHATE COVER LETTER FOR FT-31 VCM APRIL 06 REPORT.DOC

FT-31 VOLUNTARY CORRECTIVE MEASURES COMPLETION REPORT HOLLOMAN AIR FORCE BASE, OTERO COUNTY, ALAMOGORDO, NEW MEXICO

Contract Number: DACA45-03-D-0018
Delivery Order Number: 1
Bhate Project Number: 9030232

Prepared For:
US Army Corps of Engineers
Omaha District
Omaha, Nebraska

Prepared By:
Bhate Environmental Associates, Inc.
1608 13th Avenue South
Suite 300
Birmingham, Alabama 35205

April 2006

This page intentionally left blank.

FT-31 VOLUNTARY CORRECTIVE MEASURES COMPLETION REPORT

HOLLOMAN AIR FORCE BASE, OTERO COUNTY, ALAMOGORDO, NEW MEXICO

TABLE OF CONTENTS

List of Acronyms and Abbreviations iii

1 Introduction 1-1

1.1 Technical Approach 1-2
1.2 Report Organization 1-2

2 Site Background 2-1

2.1 Summary of Previous Investigations 2-1
2.2 Extent of Soil and Groundwater Contamination Prior to the VCM 2-2
2.2.1 Extent of PCS in Soil 2-2
2.2.2 Estimated Volume of Contaminated Soil 2-3
2.2.3 Extent of Groundwater Contamination 2-3

3 VCM Excavation and Sampling Analytical Results 3-1

3.1 Excavation Activities 3-1
3.1.1 East Excavation (SWMU 170 and JP-4 UST) 3-1
3.1.2 South Excavation (SWMU 170) 3-2
3.1.3 North Excavation (SWMUs 39, 127, and 135) 3-2
3.2 Soil Sampling and Analytical Procedures 3-3
3.2.1 East Excavation Sidewall Soil Analytical Results 3-4
3.2.2 South Excavation Sidewall Soil Analytical Results 3-4
3.2.3 North Excavation Sidewall Soil Analytical Results 3-4
3.2.4 Stockpile Analytical Results 3-4
3.3 Site Restoration 3-5
3.4 PCS Transportation and Disposal 3-5
3.5 Post VCM Groundwater Quality 3-5
3.5.1 Landfarm Monitoring Wells 3-5
3.5.2 Existing FT-31 Monitoring Wells 3-6
3.5.3 VCM Monitoring Wells 3-6
3.5.3.1 Soil Samples 3-6
3.5.3.2 Groundwater Samples 3-7

4 Conclusions and Recommendations 4-1

5 References 5-1

Figures

Figure 1 Site Location Map
Figure 2 Site Layout Map (FT-31 Boundary and SWMU Boundary)
Figure 3 Map View of the Extent of PCS at the FT-31 SWMUs [Phase II RFI (FWENC, 1995)]
Figure 4 Fire Training Area-Cross Section Delineation of PCS
Figure 5 Groundwater Analytical Results [Phase II RFI (FWENC, 1995)]
Figure 6 Excavation Areas with Confirmation Sample Locations
Figure 7 East Excavation Area at Site FT-31
Figure 8 South Excavation Area at Site FT-31
Figure 9 North Excavation Area at Site FT-31
Figure 10 Monitoring Well Locations
Figure 11 Potentiometric Surface Map (January 2006)

Tables

Table 3-1 East Excavation Confirmation Sample Results (FWENC)
Table 3-2 South Excavation Confirmation Sample Results (Bhate)
Table 3-3 North Excavation Confirmation Sample Results (Bhate)
Table 3-4a Stockpile TCLP Sample Results
Table 3-4b Stockpile Sample Results (FWENC)
Table 3-5 Stockpile Sample Results (Bhate)
Table 3-6 Groundwater Analytical Results
Table 3-7 Construction Data for New Monitoring Wells
Table 3-8 Soil Boring Sample Results (Bhate)

Appendices

A Request for Supplemental Information and Response to Comments
B Laboratory Analytical Results
C Waste Manifests
D Activity Photographs
E Memorandum for Additional Groundwater Monitoring Well Installation, Sampling, and Analysis at FT-31, November 15, 2005
F Well Construction Logs

LIST OF ACRONYMS AND ABBREVIATIONS

Bhate	Bhate Environmental Associates, Inc.
COC	Contaminant of concern
DO	Delivery Order
DRO	Diesel-range organics
EBASCO	Ebasco Environmental Corporation
EPA	Environmental Protection Agency
ERP	Environmental Restoration Program
FWENC	Foster Wheeler Environmental Corporation
FT-31	Fire Training Area 31
GRO	Gasoline-range organics
HAFB	Holloman Air Force Base
JP-4	Jet fuel
mg/kg	Milligrams per kilogram
mg/L	Milligrams per liter
µg/L	Micrograms per liter
µg/kg	Micrograms per kilogram
NAPL	Non-aqueous phase liquid
NFA	No Further Action
NMAC	New Mexico Administrative Code
NMED	New Mexico Environment Department
ORO	Oil-range organics
OWS	Oil/Water Separator
PCS	Petroleum-contaminated soil
PID	Photoionization detector
POL	Petroleum, oils, and lubricants
RCRA	Resource Conservation and Recovery Act
RFI	RCRA Facility Investigation
Rhino	Rhino Environmental Services, Inc.
RI	Remedial Investigation
SOW	Scope of Work
SSHP	Site Safety and Health Plan
SSL	Soil Screening Level
SVOC	Semivolatile organic compound
SWMU	Solid Waste Management Unit
TAL	Target Analyte List
TCLP	Toxicity characteristic leaching procedure
T&D	Transportation and disposal
TDS	Total dissolved solids

LIST OF ACRONYMS AND ABBREVIATIONS – (CONTINUED)

TPH	Total petroleum hydrocarbons
TRPH	Total recoverable petroleum hydrocarbons
USACE	U.S. Army Corps of Engineers
UST	Underground storage tank
UTL	Upper tolerance limit
VCM	Voluntary Corrective Measures
VOC	Volatile organic compound
WQCC	Water Quality Control Commission

1 INTRODUCTION

The U.S. Army Corps of Engineers (USACE), Omaha District, has retained Bhate Environmental Associates, Inc., (Bhate) to prepare this *Voluntary Corrective Measures Completion Report* for the soil excavation activities at Fire Training Area 31 (FT-31) on Holloman Air Force Base (HAFB), New Mexico. Bhate prepared this document for HAFB under a Service Contract with the USACE (Contract No. DACA45-03-D-0018, Delivery Order (DO) No. 1).

This report documents the Voluntary Corrective Measures (VCMs) performed to remove petroleum-contaminated soil (PCS) from the Environmental Restoration Program (ERP) Site FT-31, the Former Fire Protection Training Area. FT-31 is comprised of the following four Solid Waste Management Units (SWMUs):

- SWMU 39 - Oil/Water Separator (OWS)
- SWMU 127 - Waste Oil Tank
- SWMU 135 - OWS Drainage Pit
- SWMU 170 - Fire Training Area 1

Collectively, these four SWMUs are known as FT-31 and were integral to the operation of the former fire training area at HAFB. In 2001, SWMU 171 - Fire Training Area 2, was removed from the list of SWMUs requiring corrective action. This list (Appendix 4-A), can be found in the HAFB Resource Conservation and Recovery Act (RCRA) *Hazardous Waste Facility Permit No. NM6572124422* issued by the New Mexico Environment Department (NMED) on February 24, 2004.

Initial VCMs at these SWMUs were performed by the USACE and Foster Wheeler Environmental Corporation (FWENC). The original approach consisted of an air injection bioventing soil remediation system which was operated at the site from 1995 to 2001. The purpose of the bioventing system was to supply air to indigenous bacteria. The injection of air then accelerated the bioremediation of PCS in-situ. However, the system did not adequately remove PCS to the NMED Soil Screening Levels (SSLs) for PCS and related hazardous constituents.

In 2002, the VCM approach for these SWMUs changed to an excavation, transportation, and disposal (T&D) operation where remaining PCS was excavated and soil samples were collected from the side walls of the excavations to document removal of PCS exceeding the NMED SSLs. The work was begun by FWENC and completed by Bhate. Excavated soil was transported offsite to a permitted landfarm operated by Rhino Environmental Services, Inc. (Rhino). Clean soil was imported and used to backfill the VCM excavations.

This document describes the activities of the VCM at SWMUs 39, 127, 135, and 170, collectively known as Site FT-31. Also, the report summarizes the previously known subsurface conditions, the extent of PCS, and impacts to groundwater. The conclusion of the document requests that NMED issue a No Further Action (NFA) status for these SWMUs based upon Criterion #5 1995 of the *Guidance for Evaluation of NFA (No Further Action) Proposals*, which states (NMED, 1995):

"The site was characterized or remediated in accordance with applicable state and/or federal regulations, and the available data indicate that contaminants pose an acceptable level of risk under current and projected future land use."

This criterion was accomplished by removing the PCS present at the site which had exceeded the NMED SSLs.

On July 27, 2005, NMED issued a request for supplemental information on the previous *VCM Completion Report* dated February 2005. A copy of the supplemental information request is attached as Appendix A. The response that provides the additional information is also included in Appendix A. Where appropriate, the text to this report has been changed to address the additional information requested.

1.1 Technical Approach

Activities were conducted in accordance with the *Phase I Project Plans for Remediation of POL-Contaminated Sites and Oil/Water Separator Removals* (Ebasco Environmental Corporation [EBASCO], 1995), the *Revised Final Letter Work Plan for Petroleum Contaminated Soil Excavation at SS-17, FT-31 and West POL Yard* (FWENC, 2003a) which included the work plan, quality assurance project plan, field sampling and analysis plan, and contractor quality control plan; and the *Basewide Health and Safety Plan (SSHP)* (FWENC, 2000a).

1.2 Report Organization

The remainder of this report is organized as follows:

- Section 2 provides a summary of previous investigations and describes the extent of soil and groundwater contamination before any VCM was performed.
- Section 3 summarizes the VCM PCS excavation and soil sampling activities.
- Section 4 provides conclusions and recommendations for the Request for NFA based upon Criterion #5, (NMED 1995).
- Section 5 provides a list of references used in this report.
- Supporting figures, tables, and appendices are included at the end of the text.

2 SITE BACKGROUND

Site FT-31, which contains SWMUs 39, 127, 135, and 170, is located north of the Main Base Area and west of the former Main Base Landfill (Figure 1). Collectively, these SWMUs were used to simulate aircraft and fuel fires for training the HAFB Fire Department. The site consists of a circular gravel bermed area (SWMU 170) which contained a mock-up of a large aircraft, a waste oil tank (SWMU 127), an OWS (SWMU 39), and a drainage pit (SWMU 135) which accepted the effluent from the OWS. The site also contained an underground storage tank (UST) by definition, which supplied jet fuel (JP-4) to propagate training fires and was not listed as a SWMU. The tank resided in a concrete vault that was below ground surface; however, the tank was visible on all sides.

2.1 Summary of Previous Investigations

Until 1979, waste oils, solvent, and fuel were delivered to FT-31 from all major industrial shops. The flammable liquids were sprayed on the mock aircraft and ignited for the training exercises. The start date of these activities at the site is unknown.

Beginning in 1979, only new fuel was used in fire department training exercises. Training exercises included pre-soaking the area with water prior to fuel application and ignition. Fuels used for igniting fires were stored in an underground steel tank near the site. Most of the ignition materials were consumed in the fires; however, some percolation of these materials into the subsurface occurred. HAFB abandoned FT-31 in 1990 as a training facility and moved training exercises to a new propane fueled facility approximately 0.5 miles north from the previous location.

The *Installation Restoration Program Records Search* (CH2M Hill, 1983) concluded that percolation of waste fuel and solvents into the soil and groundwater was inevitable; therefore, further investigation was recommended. The Phase II Stage I investigation (Dames & Moore, 1984) of this site consisted of the installation of one monitoring well and the sampling of two soil borings. This study concluded that FT-31 had low levels of volatile organic compounds (VOCs) and semivolatile organic compounds (SVOCs) contamination and recommended further study.

The *Final Remedial Investigation Report for Installation Restoration Program Sites* (RI) conducted by Walk, Haydel, and Associates in 1989, consisted of a soil-gas survey, installation of seven monitoring wells, drilling and sampling of two borings, and collection of four sediment samples. The RI report concluded that extensive soil and groundwater contaminated with total petroleum hydrocarbons (TPH), VOCs, and some SVOCs was found in the OWS area and recommended that the OWS be removed.

The NMED requested further investigation at the site and a *Phase I RCRA Facility Investigation* (RFI) (Radian Corporation, 1993a) was conducted at SWMUs 39, 127, and 135 in the northern part of the site (see Figure 2). An additional investigation was conducted in the southern portion of the site at SWMUs 170 and 171, as part of the *Table 1 Phase II RFI Report* (FWENC, 1995). These investigations delineated the impacts to soil and groundwater. In 1996, a bioventing remediation system was installed by FWENC. The bioventing system was designed to remediate subsurface hydrocarbon impacts to soil and groundwater. Additionally, removal of the OWS

(SWMU 39), the waste oil tank (SWMU 127), the OWS drainage pit (SWMU 135), the circular gravel area (including the plane), the JP-4 UST, and the excavation of the surrounding PCS were performed by FWENC between 1996 and 1999.

In January 2003, Bhate continued the excavation activities initiated by FWENC. At that time, activities were being conducted in an area that would later be called the south excavation. In this area, the northern boundary of the PCS in the excavation could not be determined. NMED questioned that there may have been some contamination that was missed by FWENC during the 1999 excavation activities, which were conducted north of the excavation being conducted at the time. Therefore, Bhate excavated exploratory trenches in the area north of the excavation to determine if there was any remaining contamination. Contamination was discovered in these exploratory trenches. Excavation activities continued and eventually encompassed the area that was excavated by FWENC in 1999.

2.2 Extent of Soil and Groundwater Contamination Prior to the VCM

Several investigations have been conducted at Site FT-31. The most comprehensive representation of the nature and extent of PCS and other constituents is presented in the *Table 1 Phase II RFI Report* (FWENC, 1995). The *Table 1 Phase II RFI Report* integrated the soil and groundwater analytical results from two prior investigations (the 1989 RI performed by Walk, Haydel, and Associates and the 1993 Phase I RFI performed by Radian Corporation) with an additional 45 soil and 12 groundwater sample analytical results. Therefore, the data presented in the *Table 1 Phase II RFI Report* is representative of site conditions prior to remedial efforts carried out by the VCM.

2.2.1 Extent of PCS in Soil

The analytical results for soil data compiled in the *Table 1 Phase II RFI* are graphically represented in Figures 3 and 4. Figure 3 presents the lateral extent of PCS where concentrations of total recoverable petroleum hydrocarbons (TRPH) by Method 418.1 exceeded 1,000 milligrams per kilogram (mg/kg). In turn, Figure 4 provides a series of idealized cross sections illustrating the vertical extent of PCS using the maximum TRPH concentrations reported. TRPH concentrations in soil beneath SWMUs 39, 127, and 135 ranged from 1,130 mg/kg to 31,800 mg/kg. TRPH in soil beneath SWMU 170 ranged from 1,060 mg/kg to 11,500 mg/kg. Additional PCS in excess of 1,000 mg/kg was detected near the dispensing area of the JP-4 UST where concentrations ranged between 1,170 mg/kg and 3,760 mg/kg. The maximum concentrations of VOCs detected in soil beneath these SWMUs were: benzene (2,200 micrograms per kilogram (µg/kg) at 31-B15 18 to 20 feet), ethylbenzene (19,000 µg/kg at 31-B15, 18 to 20 feet), toluene (13,000 µg/kg at 31-B11, 18 to 30 feet), xylenes (97,000 µg/kg at 31-B17, 6 to 8 feet), and 1,1,1-trichloroethane (2,000 µg/kg at 31-B15, 18 to 20 feet). The maximum concentrations of SVOCs detected in soil beneath these SWMUs were 2-methylnaphthalene (8.6 µg/kg at 31-B17, 6 to 8 feet) and naphthalene (5.0 µg/kg at 31-B17, 6 to 8 feet).

2.2.2 Estimated Volume of Contaminated Soil

An estimate of the volume of PCS present at FT-31 was calculated based upon the delineation provided in the *Table 1 Phase II RFI*. The conservative estimate was calculated by determining the area of contamination from the map provided in Figure 3 and multiplying it by the depth to groundwater (21 feet). Using this method, the following volumes of PCS would have been present at each area of contamination prior to the VCM:

SWMU	DESCRIPTION	PCS (cubic yards)
39, 127, and 135	OWS, Waste Oil Tank, and OWS Drainage Pit	5,200
170	Training Area No. 1	10,000
	JP-4 UST	2,600
	Total Volume of PCS at FT-31	**17,800**

The weight of this volume of PCS (using a conversion factor of 1.13 tons per cubic yard) is 15,752 tons.

2.2.3 Extent of Groundwater Contamination

Figure 5 is a map of FT-31 illustrating the extent of groundwater containing any detectable concentrations of VOCs and SVOCs. The extent of contamination appears to be limited to the immediate area of each SWMU. Chlorinated VOCs such as 1,1-dichloroethene (8.7 micrograms per liter [µg/L] at 31-MW13) and trichloroethene (4.7 µg/L at 31-MW03) were limited to a small plume beneath the JP-4 UST. The maximum concentrations of petroleum related VOCs such as benzene (4,500 µg/L), toluene (360 µg/L), ethylbenzene (1,600 µg/L), and xylenes (560 µg/L) were all identified in groundwater at well 31-W1 which is located immediately adjacent to SWMUs 39 (OWS), 127 (waste oil tank), and 135 (the OWS drainage pit). The only SVOC positively identified was bis-2-ethylhexylphthalate (0.017 µg/L) at well 31-MW-13. No non-aqueous phase liquid (NAPL) was identified at the FT-31 site.

This page intentionally left blank.

3 VCM EXCAVATION AND SAMPLING ANALYTICAL RESULTS

Three distinct areas of excavation, the north area, the south area, and the east area, were necessary to remove the PCS from the four SWMUs at Site FT-31. The extent of these excavations and associated SWMUs are illustrated in Figure 6. Initial excavation and sampling were performed by FWENC between November 2002 and January 2003. The remaining efforts were tasked to Bhate and were performed between March and July 2003. Laboratory analytical results are attached as Appendix B. It should be noted that soil results obtained from Associated Laboratories were reported on a wet-weight basis instead of adjusting the results and the reporting limits to dry weight. Since NMED SSLs are based on dry weight, in order to be consistent in comparison, the results had to be re-calculated. Therefore, the results presented on tables where Associated Laboratories reported results on a wet-weight basis were adjusted to reflect the dry-weight concentration. The calculation used to make the adjustment is shown on the tables.

3.1 Excavation Activities

Excavation of PCS required removal of a considerably larger volume of "clean" soil to provide access to the PCS. Safe and effective extraction of PCS could not be accomplished without "over excavation" of "clean" soil. Much of the soil excavated at each distinct area was clean soil as documented both by the *Table 1 Phase II RFI* data and through field screening. Soils excavated during the VCM were field screened with a photoionization detector (PID) to confirm that the soils were not contaminated. Clean soil removed to expose known PCS that either exhibited a PID response, hydrocarbon odors, and/or was visibly stained was classified as "suspect soil" and was segregated and placed on plastic liners for additional sampling and laboratory analysis. Every 100 cubic yards of suspect soil was sampled for laboratory analysis (sample prefix FT31-SP) of PCS contaminants. A summary of the excavations are presented in Sections 3.1.1., 3.1.2, and 3.1.3 below. Section 3.2 describes the soil sampling and analytical procedures for each area and stockpiled "suspect soil". Section 3.3 describes the site restoration activities and Section 3.4 describes the transportation and disposal of impacted soil. Post VCM groundwater quality is presented in Section 3.5.

3.1.1 East Excavation (SWMU 170 and JP-4 UST)

The east excavation, which encompassed SWMU 170 and the former location of the UST that contained JP-4, was the first area excavated at FT-31. Initial samples from the area of the former UST were collected after the removal of the concrete vault. These samples were designated FT31-EX01 through FT31-EX04, and were collected BY FWENC in October 2002 (Table 3-1). FWENC began initial excavation and removal activities in November 2002, and began renumbering excavation confirmation samples with FT31-EX01 again (these samples are also shown in Table 3-1). FWENC completed soil sampling and laboratory analysis of the sidewalls in January 2003.

The approximate area of the final excavation was 13,000 square feet with a maximum depth of 21 feet. The excavation was terraced for stability and to follow the PCS, giving the excavation

upper and lower areas. The calculated volume removed from the excavation was 10,110 cubic yards. Of this volume, approximately 5,880 cubic yards of soil were determined by visual inspection and PID screening to be clean and thus stockpiled for return to the pit. Another 2,200 cubic yards of soil were determined to be "suspect" for PCS contamination and were placed on liner material. Stockpile samples were collected at approximately 100 cubic yard intervals for laboratory analysis. Approximately 2,030 cubic yards (2,298 tons) of PCS were excavated and transported offsite for disposal as New Mexico Special Waste by Rhino Environmental Services, Inc. (Rhino). "Suspect" soil was sampled and determined to be less than the NMED SSLs for PCS and was returned to the excavation as backfill. Laboratory analytical results for suspect soils are discussed in Section 3.2.4. Approximately 2,000 cubic yards of clean imported gravel fill material was placed in the excavation at the completion of the sidewall confirmation sampling and analysis. The clean soil that was removed or benched to reveal the PCS was graded back into the excavation. Appendix C provides copies of the waste manifests for the soil requiring offsite disposal. Appendix D presents photographs taken during the excavation field activities.

3.1.2 South Excavation (SWMU 170)

The south excavation encompasses the area of SWMU 170 (Fire Training Area 1). Bhate began excavation and removal activities at the south excavation in March 2003, and completed excavation, soil sampling, and laboratory analysis of the sidewalls in June 2003. The excavation was terraced for stability and to follow the PCS, giving upper and lower areas. The approximate area of the final excavation was 23,800 square feet with a maximum depth of 21 feet. The calculated volume removed from the excavation was 18,510 cubic yards.

Of this volume, approximately 1,000 cubic yards of soil were determined by visual inspection and PID screening to be clean and thus stockpiled for return to the pit. Another 4,250 cubic yards of soil were determined to be "suspect" for petroleum hydrocarbon contamination and were placed on liner material. A stockpile soil sample was collected at approximately 100 cubic yard intervals for laboratory analysis. Approximately 13,275 cubic yards (15,000 tons) of PCS were excavated and transported offsite for disposal as New Mexico Special Waste by Rhino. "Suspect" soil was sampled and determined to be less than the NMED SSLs for PCS. The soil was returned to the excavation as backfill. Approximately 15,000 cubic yards of clean imported gravel fill material was placed in the excavation at the completion of the sidewall confirmation sampling and analysis. The clean soil that was removed or benched to reveal the PCS was graded back into the excavation. Appendix C provides copies of the waste manifests for the soil requiring offsite disposal. Appendix D presents photographs taken during the excavation field activities.

3.1.3 North Excavation (SWMUs 39, 127, and 135)

The north excavation encompasses the area of SWMUs 39, 127, and 135. Bhate began excavation and removal activities at the north excavation in June 2003, and completed excavation, soil sampling, and laboratory analysis of the sidewalls in July 2003. The excavation was terraced for stability and to follow the PCS, giving upper and lower areas. The approximate area of the final excavation was 9,600 square feet with a maximum depth of 21 feet. The calculated volume removed from the excavation was 7,470 cubic yards.

Approximately 1,970 cubic yards of this volume were determined by visual inspection and PID screening to be clean and thus stockpiled for return to the pit. Approximately 2,750 cubic yards of soil were determined to be "suspect" for petroleum hydrocarbon contamination and were placed on liner material. A soil sample was collected at approximately 100 cubic yard intervals for laboratory analysis. A total of approximately 2,750 cubic yards (3,100 tons) of PCS were excavated and transported offsite for disposal as New Mexico Special Waste by Rhino. "Suspect" soil that was determined to be less than the NMED SSLs for PCS was returned to the excavation as backfill. Approximately 2,800 cubic yards of clean imported gravel fill material was placed in the excavation at the completion of the sidewall confirmation sampling and analysis. The clean soil that was removed to reveal the PCS was graded back into the excavation. Appendix C provides copies of the waste manifests for the soil requiring offsite disposal. Appendix D presents photographs taken during the excavation field activities.

3.2 Soil Sampling and Analytical Procedures

To determine the effectiveness of the VCM, confirmation soil samples were collected from the sidewalls of the excavations (labeled with the prefix FT31-EX-) at a frequency of one sample per 20 linear feet of sidewall. Soil samples were collected from the stockpiled "suspect" soil (approximately 1 per 100 cubic yards) to determine the appropriate classification of the soil. These soil samples were submitted for laboratory analysis. Copies of laboratory reports and data validation findings are provided in Appendix B.

Confirmation soil samples were collected from the sidewalls of each of the excavations. Initially, sampling of the side-walls was performed laterally at 20-foot intervals and vertically at 3-foot depth intervals at each location. However, upon verbal instructions from NMED, sidewall samples were collected within 1 foot of the water table and every 8 vertical feet up from groundwater. For example, soil sample FT31EX06-17 was collected from the sidewall of the excavation at station EX06 from 17 feet above the water table (approximately 4 feet below the ground surface). No samples were collected from the bottom of the excavations because the excavations extended to the water table. Excavation confirmation samples were analyzed by the offsite laboratory for the following:

- TPH as diesel-range organics (DRO), gasoline-range organics (GRO), and oil-range organics (ORO) by Environmental Protection Agency (EPA) Method 8015 Modified
- VOCs by EPA Method 8260B
- SVOCs by EPA Method 8270C

The results of the laboratory analyses were reviewed and compared to the SSLs. The SSLs for TPH were derived from averaged TPH values for diesel #2, fuel oil #3, fuel oil #6, crankcase oil, kerosene, and jet fuel from the *New Mexico Environment Department TPH Screening Guidelines* (June, 2003). The SSLs for other contaminants of concern (COCs) were calculated values using the data and equations provided in the *New Mexico Environment Department Technical Background Document for Development of Soil Screening Levels* (revised February 2004).

3.2.1 East Excavation Sidewall Soil Analytical Results

Confirmation samples were collected by FWENC at a total of 53 locations at varying depths from the sidewalls along the perimeter of the east excavation (Figure 7). Samples were collected according to the protocol presented in Section 3.1 of the Work Plan (FWENC, 2003a). Concentrations in these samples did not exceed the associated SSLs. The results of the FWENC sampling for the east excavation confirmation samples are presented in Table 3-1.

3.2.2 South Excavation Sidewall Soil Analytical Results

Confirmation samples were collected by Bhate at a total of 36 locations at varying depths from the sidewalls along the perimeter of the south excavation (Figure 8). Samples were collected in accordance with Section 3.2 of this report. Concentrations in all but one of these samples did not exceed the associated SSLs. TPH in sample FT31-EX02-4, collected 4 feet above the water table, exceeded the associated SSL; therefore, this area was over excavated and the soils properly disposed. The results of the Bhate sampling for the south excavation confirmation samples are presented in Table 3-2.

3.2.3 North Excavation Sidewall Soil Analytical Results

Confirmation samples were collected by Bhate at a total of 29 locations at varying depths from the sidewalls along the perimeter of the north excavation (Figure 9). Samples were collected in accordance with the protocol presented in Section 3.1 of the Work Plan (FWENC, 2003a). Concentrations in these samples did not exceed the associated SSLs. The results of the Bhate sampling for the north excavation confirmation samples are presented in Table 3-3.

3.2.4 Stockpile Analytical Results

A total of 104 soil samples were collected by FWENC and Bhate from stockpiled "suspect" soil at a frequency of approximately one sample every 100 cubic yards. The approximation of the sample frequency to soil volume is due to several factors such as different soil compositions, varied moisture content (particularly the difference between soils excavated above and below the water table), and the field measurement of approximately 100 cubic yards in each soil stockpile. Stockpile samples were analyzed by the offsite laboratory for the following:

- TPH as DRO, GRO, and ORO by EPA Method 8015 Modified
- VOCs by EPA Method 8260B
- SVOCs by EPA Method 8270C

The offsite laboratory also analyzed the FWENC samples for toxicity characteristic leaching procedure (TCLP) RCRA metals, RCRA VOCs, RCRA SVOCs, reactivity, and ignitability when TPH results were greater than 940 mg/kg. These results are shown on Table 3-4(a)

As presented in Tables 3-4(b) and 3-5, evaluation of the analytical results indicated that 20,398 tons (18,050 cubic yards) of soil removed from the three excavations required offsite disposal. Approximately 4,500 cubic yards of the stockpiled soil removed from the three excavations was determined to be clean and was used as backfill during the site restoration activities.

3.3 Site Restoration

Site restoration activities for the project included backfilling the excavation with clean soil stockpiled during the excavation and additional base reuse material as needed. The backfill was compacted with a sheep's foot vibrating compactor. Soil with TPH concentrations less than 940 mg/kg was also used for backfill.

Borrow soil from the HAFB reuse area was used by FWENC to backfill the east excavation to within 12 to 15 feet from surface grade. The site was secured with a perimeter storm water safety berm. Following the east excavation site restoration activities, the USACE project engineer performed a completion inspection in January 2003. In March 2003, Bhate completed the backfilling of the east excavation that was begun by FWENC. The excavation was graded to existing surface topography and slightly arched to provide drainage for storm water run-off.

Clean borrow soil from the FT-31 excavations was used by Bhate to backfill the north and south excavations, supplemented by soil from the HAFB reuse area. The north and south excavation site restoration activities were completed in July 2003.

3.4 PCS Transportation and Disposal

Rhino transported approximately 2,300 tons (approximately 2,035 cubic yards) of PCS in excess of 940 mg/kg to their landfarm facility in Newman, New Mexico, during the FWENC excavation activities in 2002 and 2003. Rhino transported an additional 18,098 tons (approximately 16,020 cubic yards) of PCS to their landfarm during the Bhate excavation activities in 2003. The waste manifests for contaminated soil from the excavations are presented in Appendix C.

3.5 Post VCM Groundwater Quality

During the VCM, groundwater was exposed and subjected to aeration and sunlight for several weeks. This exposure, along with the removal of PCS, may have promoted volatilization and photodegradation of the contaminants previously identified in groundwater samples from the site.

3.5.1 Landfarm Monitoring Wells

Four monitoring wells were installed in the immediate proximity of the former SWMUs in August 2003. These wells were labeled LM-01 through LM-04 and are shown on Figure 10. The wells were installed to monitor groundwater quality at the PCS landfarm, subsequently constructed on the site of FT-31 in August 2003. Groundwater samples were collected and analyzed for VOCs, SVOCs, and Total Dissolved Solids (TDS). Data from the baseline groundwater monitoring conducted on August 26, 2003, and data from the first two rounds of quarterly groundwater sampling collected from these wells (November 18, 2003, and February 20, 2004) are tabulated and presented in Table 3-6. The laboratory results are attached in Appendix B. VOCs or SVOCs, were not above detection limits in the samples collected from these monitoring wells.

TDS in groundwater beneath FT-31 has ranged from 18,300 milligrams per liter (mg/L) to 25,200 mg/L. TDS in groundwater at the site exceeds the *New Mexico Water Quality Control Commission Regulations* (20.6.2 New Mexico Administrative Code [NMAC]) (WQCC) standard

for potable groundwater. Also, continual quarterly monitoring of these wells has not detected VOCs or SVOCs above detection limits (*Quarterly Monitoring and Activity Report Quarter 10*, 49 CES/CEV, March 2006). Groundwater flow direction data collected during the landfarm monitoring is consistent with the direction of south-southeast that was determined during the *Table 1 Phase II RFI Report.*

3.5.2 Existing FT-31 Monitoring Wells

In August 2005, a sample was collected from monitoring well MW-13. It was analyzed for VOCs, SVOCs, and Target Analyte List (TAL) metals. Benzene was detected at a concentration of 86.5 µg/L Other VOCs detected include sec-butylbenzene at 0.87 µg/L, 1,1-dichloroethane at 11.0 µg/L, 1,1-dichloroethene at 10.1 µg/L, isopropylbenzene at 2.8 µg/L, naphthalene at 7.2 µg/L, 1,1,1-trichloroethane at 5.5 µg/L, and trichloroethene at a concentration of 1.1 µg/L. Diethyl phthalate, 2-methylnaphthalene, and naphthalene were the SVOCs detected at concentrations of 3.0 µg/L, 2.3 µg/L, and 6.4 µg/L, respectively. For the TAL metals, the concentration of iron in the sample collected from MW-13 was the only one that exceeded the NMWQCC standards. Iron was detected at a concentration of 6,050 µg/L, which is above the standard of 1,000 µg/L.

Monitoring wells MW-10 and MW-13 were re-sampled in October 2005. In the sample collected from MW-10, no VOCs were detected. Diethyl phthalate was the only SVOC above the detection limit. It was reported at 2.9 µg/L. In the sample collected from MW-13 VOCs 1,1,1-trichloroethane, 1,1-dichloroethane, 1,1-dichloroethene, benzene, isopropylbenzene, naphthalene, trichloroethene, o-xylene, p-isopropyltoluene, and sec-butylbenzene were above detection limits. Benzene was detected at the highest concentration of 105 µg/L. Iron was the only TAL metal that exceeded NMWQCC standards. It was detected at 6,080 µg/L in the sample from MW-13, and 1,340 µg/L in the duplicate. TDS in the samples from MW-10 and MW-13 were 22,600 mg/L and 23,700 mg/L, respectively.

3.5.3 VCM Monitoring Wells

In November 2005, HAFB submitted a Scope of Work (SOW) memorandum to NMED for the installation of additional groundwater monitoring wells at FT-31 (see the memorandum in Appendix E of this report). In December 2005, three groundwater monitoring wells were installed downgradient of the VCM excavation area. These wells were MW-14, MW-15, and MW-16. Information on the construction of the new wells is included in Table 3-7 and copies of the well construction logs are included in Appendix F. The well locations are shown on Figure 10, and a potentiometric surface map of water level measurements taken during sampling in January 2006 is included as Figure 11. Groundwater flow in the area of FT-31 is to the southeast.

3.5.3.1 Soil Samples

In accordance with the SOW, two soil samples were collected from each location; 1 foot above the soil/water interface (21 feet bgs) and one sample from the midpoint of the borehole (13/14 feet bgs). Samples were analyzed for VOCs, SVOCs, and TAL metals. No VOCs were above detection limits in the soil samples analyzed. One SVOC (diethyl phthalate) was detected in the soil sample collected at location MW-15 from a depth of 14 feet bgs. It was reported at a

concentration of 1,580 µg/kg, which is below the residential and industrial SSLs of 4.89 x 10^4 mg/kg and 1.00 x 10^5 mg/kg, respectively.

Concentrations of metals in the soil boring samples were compared to background levels established for HAFB. These levels were presented in the *Basewide Background Study – Sewage Lagoons and Lakes Characterization Report* (Radian Corporation, 1993b). The background level for metals were determined as the 95 percent upper tolerance limit (UTL) for data collected in areas of HAFB that have not been impacted by site activities. The background level for aluminum of 8,760 mg/kg was exceeded in sample FT31-MW15-14 collected at a depth of 14 feet below ground surface. Barium, with an established background level of 84.4 mg/kg, was detected above the background concentration in the sample from FT31-MW15 collected at a depth of 21 feet bgs. In samples FT31-MW14-21, FT31-MW15-14, FT31-MW15-21, and FT31-MW21-A, concentrations of chromium exceeded the background level of 6.60 mg/kg, iron exceeded the background level of 6,360 mg/kg, and nickel exceeded the background concentration of 5.61 mg/kg. Five samples were reported with concentrations above the background of 2.49 mg/kg for cobalt. These samples were FT31-MW14-21, FT31-MW15-14, FT31-MW15-21, FT31-MW15-21A, and FT31-MW16-13. Sample FT31-MW15-14 was the only sample with a concentration of copper above the background of 4.84 mg/kg. Magnesium was reported above the background value of 14,700 mg/kg in samples FT31-MW14-21, FT31-MW15-21, and FT31-MW15-21A. The manganese background level of 165 mg/kg was exceeded in samples FT31-MW15-21 and FT31-MW15-21A. The background level 2,500 mg/kg potassium was exceeded in the sample collected from 14 feet bgs at location FT31-MW15. In samples FT31-MW15-14, FT31-MW15-21, and FT31-MW15-21A, the background level for zinc of 20.2 mg/kg was exceeded.

3.5.3.2 Groundwater Samples

Analytical results of the groundwater sampling are presented in Table 3-6. Only one VOC was reported above detection limits in the new monitoring wells. Toluene was detected at a concentration of 0.53 µg/L in the sample from MW-15; however, toluene was not detected in the duplicate sample collected from this monitoring well. SVOCs were below detection limits for the samples analyzed. TDS in the area of the new wells ranged from 8,990 mg/L (MW-16) to 38,400 mg/L in the duplicate sample from MW-15. The sample from MW-16 was the only sample that contained TDS at a concentration below the standard established for potable water.

Concentrations of metals in samples from the monitoring wells were compared to WQCC standards for potable groundwater, even though the concentration of TDS is above the 10,000 mg/L standard. Concentrations of six metals were detected above the WQCC standards. Barium and lead were detected above the standards of 1,000 µg/L and 50 µg/L, respectively, at concentrations of 1,280 µg/L and 114 µg/L, respectively, in the sample collected from MW-15; however, barium and lead were not above the standards in the duplicate sample from this well. Chromium was detected at a concentration of 204 µg/L and 96.3 µg/L in both samples collected from MW-15, which is above the standard of 50 µg/L. The standard for iron of 1,000 µg/L was exceeded in each sample collected from the new wells: MW-14, MW-15, and MW-16. Concentrations ranged from 20,200 µg/L to 137,000 µg/L. Manganese was also exceeded in each of the samples collected. It was detected at concentrations ranging from 565 µg/L in the sample from MW-14 to 3,130 µg/L in the sample from MW-15. The standard for manganese is

200 µg/L. Selenium was also above the standard of 50 µg/L in each of the samples collected. Selenium concentrations ranged from 76.3 µg/L to 170 µg/L.

4 CONCLUSIONS AND RECOMMENDATIONS

PCS identified in the *Table 1 Phase II RFI Report* for FT-31 (SWMUs 39, 127, 135, and 170) and the JP-4 fuel UST were excavated and transported offsite for treatment and disposal. Soil samples collected from the sidewalls of each excavation (confirmation samples) provide documentation of the complete removal of soil containing petroleum hydrocarbons, VOCs, or SVOCs in excess of the NMED SSLs. Analytical results from groundwater samples collected at the site do not contain VOCs or SVOCs above detection limits. TDS in groundwater at the site consistently exceeds the WQCC standard for potable groundwater.

PCS excavated from the area of the SWMUs was transported offsite for treatment and disposal. Soil that was analyzed during the excavation process and determined to be acceptable for backfilling along with imported clean material was used to backfill the excavations.

Based upon the sampling, laboratory analytical results, and documentation of excavation and disposal provided, NFA is recommended for the following SWMUs at site FT-31:

- SWMU 39 OWS
- SWMU 127 Waste Oil Tank
- SWMU 139 OWS Drainage Pit
- SWMU 170 Fire Department Training Area 1

The recommendation for NFA for these SWMUs is based upon NMED Closure Criterion #5 which states:

> *"The site was characterized or remediated in accordance with applicable state and/or federal regulations, and the available data indicate that contaminants pose an acceptable level of risk under current and projected future land use."*

This page intentionally left blank.

5 REFERENCES

Environmental Flight Environmental Restoration Program 49 CES/CEV, March 2006, *Quarterly Monitoring and Activity Report Quarter 10 (November 29, 2005 to February 28, 2006) DP-1446, Petroleum Hydrocarbon Landfarm, Old Fire Training Area (Site FT-31), Holloman, AFB, NM.*

CH2M Hill, August 1983, *Installation Restoration Program Records Search. Holloman AFB, New Mexico.*

Dames & Moore, May 1984, *Pre-survey Report IRP Program: Phase IIa BX Service Station Fuel Leak Investigation. Holloman AFB, New Mexico.*

EBASCO, June 1995, *Phase I Project Plans for Remediation of POL-Contaminated Sites and Oil/Water Separator Removals.*

FWENC, June 1995, *Table 1 Phase II RFI Report, Holloman AFB, New Mexico.*

FWENC, February 2000a, *Holloman AFB Basewide Health and Safety Plan*, Updated.

FWENC, August 2000b, *Onsite Investigation Report for Petroleum-Contaminated Soil at the West POL Yard. Holloman AFB, New Mexico.*

FWENC, January 2003a, *Revised Final Letter Work Plan for Petroleum-Contaminated Soil Excavation at SS-17, FT-31, and The West POL Yard, Holloman Air Force Base, New Mexico.*

FWENC, June 2003b, *Closure Report for the Excavations at FT-31 – South Area and the West POL Yard, Holloman Air Force Base, New Mexico.*

NMED, February 24, 2004, *RCRA Hazardous Waste Facility Permit No. NM6572124422.*

NMED, 1995, *Guidance for Evaluation of NFA (No Further Action) Proposals.*

NMED, June 24, 2003, *New Mexico Environment Department TPH Screening Guidelines.*

NMED, February 2004, *Technical Background Document for the Development of Soil Screening Levels Revision 2.* Hazardous Waste Bureau, Ground Water Quality Bureau, and the Voluntary Remediation Program.

New Mexico Water Quality Control Commission, September 15, 2002, *New Mexico Water Quality Control Commission Regulations* (20.6.2 NMAC).

Radian Corporation, 1993a, *Phase I RCRA Facility Investigation.*

Radian Corporation, 1993b, *Basewide Background Study – Sewage Lagoons and Lakes Characterization Report.*

Walk, Haydel, and Associates, December 1989, *Final Remedial Investigation Report for Installation Restoration Program Sites.*

TABLES

Table 3-1
East Excavation Confirmation Sample Results
(FWENC)

Chemical	SSL (µg/kg)		Sample No	FT31EX01	FT31EX02	FT31EX03	FT31EX04	FT31EX01	FT31EX02	FT31EX03	FT31EX03B	FT31EX04	FT31EX05	FT31EX06
	Residential	Commercial	SDG	101132	101132	101132	101132	102529	102529	102529	101630	102529	102529	102529
			Sample Date	21-Oct-02	21-Oct-02	21-Oct-02	21-Oct-02	18-Nov-02	18-Nov-02	18-Nov-02	29-Oct-02	18-Nov-02	18-Nov-02	18-Nov-02
Petroleum Hydrocarbons (µg/kg)														
C06 - C10				2,400,000	169,000	1,990,000	1,110,000	ND	ND	ND	ND	ND	ND	ND
C10 - C22				2,090,000	309,000	1,400,000	1,720,000	ND	ND	ND	48,000	ND	ND	634,000
C22 - C32				ND	ND	ND	ND	ND	ND	ND	ND	ND	ND	ND
Total (C10 - C32)	893,333	2,233,333		2,090,000	309,000	1,400,000	1,720,000	ND	ND	ND	48,000	ND	ND	634,000
VOCs (µg/kg)														
1,1,1-Trichloroethane	6.03E+05*	6.03E+05*		ND	ND	ND	ND	ND	ND	ND	ND	ND	ND	ND
1,1-Dichloroethane	9.39E+05	9.39E+05		ND	ND	ND	ND	ND	ND	ND	ND	ND	ND	ND
1,1-Dichloroethene	8.20E+02	1.84E+03		ND	ND	ND	ND	ND	ND	ND	ND	ND	ND	ND
1,2,4-Trimethylbenzene	5.96E+04	1.97E+05		24,800	ND	44,400	29,400	ND	ND	ND	3,460	ND	ND	ND
1,3,5-Trimethylbenzene	2.56E+04	6.91E+04*		9,620	ND	13,800	11,300	ND	ND	ND	1,130	ND	ND	ND
Benzene	1.12E+04	2.45E+04		ND	ND	ND	ND	ND	ND	ND	404	ND	ND	ND
Ethylbenzene	8.66E+04*	8.66E+04*		34,900	5,470	37,200	39,400	ND	ND	ND	3,090	ND	ND	ND
Isopropylbenzene (Cumene)	2.65E+05	3.69E+05*		7,180	ND	10,600	9,150	ND	ND	ND	716	ND	ND	ND
m and p-Xylene	1.01E+01*	1.01E+01*		ND	ND	ND	ND	ND	ND	ND	720	ND	ND	ND
n-Butylbenzene	6.21E+04*	6.21E+04*		6,110	ND	6,200	5,390	ND	ND	ND	552	ND	ND	ND
n-Propylbenzene	6.21E+04*	6.21E+04*		10,500	ND	16,400	13,900	ND	ND	ND	1,090	ND	ND	ND
o-Xylene	6.53E+04*	6.53E+04*		ND	ND	ND	ND	ND	ND	ND	ND	ND	ND	ND
p-Isopropyltoluene	6.30E+04*	6.30E+04*		4,840	ND	8,290	6,340	ND	ND	ND	650	ND	ND	ND
sec-Butylbenzene	6.05E+04*	6.05E+04*		4,270	ND	7,620	5,510	ND	ND	ND	ND	ND	ND	ND
Xylenes, total	8.12E+04*	8.12E+04*		4,410	ND	ND	4,610	ND	ND	ND	720	ND	ND	ND
SVOCs (µg/kg)														
2-Methylnaphthalene	1.71E+05*	1.71E+05*		10,400	1,250	6,840	9,780	ND	ND	ND	937	ND	ND	409
Naphthalene	6.12E+04*	6.12E+04*		5,890	511 J	4,140	6,440	ND	ND	ND	627	ND	ND	ND

Notes:

ND - analyte not detected, detection limit unknown. For calculation of total petroleum hydrocarbons (TPH), ND values were assumed zero.

µg/kg - micrograms per kilogram

J denotes value between Method Detection Limit (MDL) and Detection Limit for Reporting (DLR).

SSL - Soil Screening Level

SSL for C10 - C32 are averaged TPH values of Diesel#2/crankcase oil, #3 and #6 fuel oil, kerosene, and jet fuel using the New Mexico Environment Department (NMED) TPH Screening guidelines in effect at the time of the excavation.

VOCs - Volatile organic compounds

SVOCs - Semi-volatile organic compounds

SSL for VOCs are calculated values using the data and equations provided in the NMED, Technical Background Document for Development of Soil Screening Levels.

* Saturated concentration was used.

SDG - Sample Delivery Group

Table 3-1
East Excavation Confirmation Sample Results
(FWENC)

Chemical	SSL (µg/kg)		FT31EX07	FT31EX08	FT31EX09	FT31EX10	FT31EX10D	FT31EX11	FT31EX11A	FT31EX12	FT31EX13	FT31EX14	FT31EX15	FT31EX16	FT31EX17
	Residential	Commercial	102529	102529	102529	102766	102766	102766	102766	102529	102529	102451	102451	102451	102451
			19-Nov-02	18-Nov-02	18-Nov-02	25-Nov-02	25-Nov-02	25-Nov-02	25-Nov-02	18-Nov-02	18-Nov-02	18-Nov-02	18-Nov-02	19-Nov-02	19-Nov-02
Petroleum Hydrocarbons (µg/kg)															
C06 - C10			ND	ND	ND	ND	ND	ND	212,000	ND	ND	ND	ND	ND	ND
C10 - C22			ND	ND	ND	ND	ND	ND	64,000	ND	ND	ND	ND	ND	ND
C22 - C32			ND	ND	ND	ND	ND	ND	103,000	ND	ND	ND	ND	ND	ND
Total (C10 - C32)	893,333	2,233,333	ND	ND	ND	ND	ND	ND	167,000	ND	ND	ND	ND	ND	ND
VOCs (µg/kg)															
1,1,1-Trichloroethane	6.03E+05*	6.03E+05*	ND	ND	ND	ND	ND	ND	11	ND	ND	ND	ND	ND	ND
1,1-Dichloroethane	9.39E+05	9.39E+05	ND	ND	ND	6.4	7.2	ND	ND	ND	ND	ND	ND	ND	ND
1,1-Dichloroethene	8.20E+02	1.84E+03	ND	ND	ND	9.9	13	ND	ND	ND	ND	ND	ND	ND	ND
1,2,4-Trimethylbenzene	5.96E+04	1.97E+05	ND	ND	ND	ND	ND	ND	7.5	ND	ND	4.2 J	6	ND	ND
1,3,5-Trimethylbenzene	2.56E+04	6.91E+04*	ND	ND	ND	ND	ND	ND	ND	ND	ND	ND	ND	ND	ND
Benzene	1.12E+04	2.45E+04	ND	ND	ND	83	96	94	ND	ND	ND	4.8 J	6	ND	ND
Ethylbenzene	8.66E+04*	8.66E+04*	ND	ND	ND	16	20	ND	7.6	ND	ND	6	8	ND	ND
Isopropylbenzene (Cumene)	2.65E+05	3.69E+05*	ND	ND	ND	ND	ND	ND	ND	ND	ND	ND	ND	ND	ND
m and p-Xylene	1.01E+01*	1.01E+01*	ND	ND	ND	ND	ND	ND	ND	ND	ND	ND	ND	ND	ND
n-Butylbenzene	6.21E+04*	6.21E+04*	ND	ND	ND	ND	ND	ND	ND	ND	ND	ND	ND	ND	ND
n-Propylbenzene	6.21E+04*	6.21E+04*	ND	ND	ND	ND	ND	ND	ND	ND	ND	ND	ND	ND	ND
o-Xylene	6.53E+04*	6.53E+04*	ND	ND	ND	ND	ND	ND	ND	ND	ND	ND	ND	ND	ND
p-Isopropyltoluene	6.30E+04*	6.30E+04*	ND	ND	ND	ND	ND	ND	ND	ND	ND	ND	ND	ND	ND
sec-Butylbenzene	6.05E+04*	6.05E+04*	ND	ND	ND	ND	ND	ND	ND	ND	ND	ND	ND	ND	ND
Xylenes, total	8.12E+04*	8.12E+04*	ND	ND	ND	ND	ND	ND	16	ND	ND	ND	6	ND	ND
SVOCs (µg/kg)															
2-Methylnaphthalene	1.71E+05*	1.71E+05*	ND	ND	ND	ND	ND	ND	ND	ND	ND	ND	ND	ND	ND
Naphthalene	6.12E+04*	6.12E+04*	ND	ND	ND	ND	ND	ND	ND	ND	ND	ND	ND	ND	ND

Table 3-1
East Excavation Confirmation Sample Results
(FWENC)

Chemical	SSL (µg/kg)		FT31EX18	FT31EX19	FT31EX20	FT31EX20D	FT31EX21	FT31EX22	FT31EX23	FT31EX24	FT31EX25	FT31EX26	FT31EX27	FT31EX28	FT31EX29	FT31EX30	FT31EX30D	FT31EX31
	Residential	Commercial	102451	102451	102451	102451	102451	102451	102451	102766	102766	102766	102766	102766	102763	102763	102763	102763
			19-Nov-02	19-Nov-02	19-Nov-02	19-Nov-02	19-Nov-02	19-Nov-02	19-Nov-02	25-Nov-02	25-Nov-02	25-Nov-02	25-Nov-02	25-Nov-02	25-Nov-02	25-Nov-02	25-Nov-02	25-Nov-02
Petroleum Hydrocarbons (µg/kg)																		
C06 - C10			ND	ND	ND	ND	ND	300,000	ND	ND	ND	ND	ND	ND	ND	ND	ND	ND
C10 - C22			42,000	ND	ND	ND	ND	265,000	ND	ND	ND	ND	ND	ND	ND	ND	ND	ND
C22 - C32			ND	ND	ND	ND	ND	ND	ND	ND	ND	ND	ND	ND	ND	ND	ND	ND
Total (C10 - C32)	893,333	2,233,333	42,000	ND	ND	ND	ND	265,000	ND	ND	ND	ND	ND	ND	ND	ND	ND	ND
VOCs (µg/kg)																		
1,1,1-Trichloroethane	6.03E+05*	6.03E+05*	ND	ND	ND	ND	ND	ND	ND	ND	ND	ND	ND	ND	ND	ND	ND	ND
1,1-Dichloroethane	9.39E+05	9.39E+05	ND	ND	ND	ND	ND	ND	ND	ND	ND	ND	ND	ND	ND	ND	ND	ND
1,1-Dichloroethene	8.20E+02	1.84E+03	ND	9	ND	ND	ND	ND	ND	ND	ND	ND	ND	ND	ND	ND	ND	ND
1,2,4-Trimethylbenzene	5.96E+04	1.97E+05	14	5	ND	ND	ND	ND	7	ND	ND	ND	ND	ND	ND	ND	ND	ND
1,3,5-Trimethylbenzene	2.56E+04	6.91E+04*	ND	ND	ND	ND	ND	ND	ND	ND	ND	ND	ND	ND	ND	ND	ND	ND
Benzene	1.12E+04	2.45E+04	ND	120	ND	ND	ND	ND	11	ND	ND	ND	ND	ND	ND	ND	ND	ND
Ethylbenzene	8.66E+04*	8.66E+04*	ND	22	ND	ND	ND	ND	31	ND	ND	ND	ND	ND	ND	ND	ND	ND
Isopropylbenzene (Cumene)	2.65E+05	3.69E+05*	ND	ND	ND	ND	ND	ND	ND	ND	ND	ND	ND	ND	ND	ND	ND	ND
m and p-Xylene	1.01E+01*	1.01E+01*	ND	ND	ND	ND	ND	ND	ND	ND	ND	ND	ND	ND	ND	ND	ND	ND
n-Butylbenzene	6.21E+04*	6.21E+04*	ND	ND	ND	ND	ND	ND	ND	ND	ND	ND	ND	ND	ND	ND	ND	ND
n-Propylbenzene	6.21E+04*	6.21E+04*	ND	ND	ND	ND	ND	ND	ND	ND	ND	ND	ND	ND	ND	ND	ND	ND
o-Xylene	6.53E+04*	6.53E+04*	ND	ND	ND	ND	ND	ND	ND	ND	ND	ND	ND	ND	ND	ND	ND	ND
p-Isopropyltoluene	6.30E+04*	6.30E+04*	ND	ND	ND	ND	ND	ND	ND	ND	ND	ND	ND	ND	ND	ND	ND	ND
sec-Butylbenzene	6.05E+04*	6.05E+04*	ND	ND	ND	ND	ND	ND	ND	ND	ND	ND	ND	ND	ND	ND	ND	ND
Xylenes, total	8.12E+04*	8.12E+04*	21	21	ND	ND	ND	ND	14	ND	ND	ND	ND	ND	ND	ND	ND	ND
SVOCs (µg/kg)																		
2-Methylnaphthalene	1.71E+05*	1.71E+05*	ND	ND	ND	ND	ND	ND	ND	ND	ND	ND	ND	ND	ND	ND	ND	ND
Naphthalene	6.12E+04*	6.12E+04*	ND	ND	ND	ND	ND	ND	ND	ND	ND	ND	ND	ND	ND	ND	ND	ND

Table 3-1
East Excavation Confirmation Sample Results
(FWENC)

Chemical	SSL (µg/kg)																
	Residential	Commercial	FT31EX32	FT31EX33	FT31EX34	FT31EX35	FT31EX36	FT31EX37	FT31EX38	FT31EX39	FT31EX40	FT31EX40D	FT31EX41	FT31EX42	FT31EX43	FT31EX44	FT31EX45	FT31EX46
			102763	102763	102763	102763	102992	102992	102992	102992	102992	102992	102992	102992	102992	102992	102992	102995
			25-Nov-02	25-Nov-02	25-Nov-02	25-Nov-02	2-Dec-02	2-Dec-02	2-Dec-02	2-Dec-02	2-Dec-02	2-Dec-02	2-Dec-02	2-Dec-02	2-Dec-02	2-Dec-02	2-Dec-02	2-Dec-02
Petroleum Hydrocarbons (µg/kg)																		
C06 - C10			ND	ND	ND	ND	ND	ND	ND	ND	ND	ND	ND	ND	ND	ND	ND	ND
C10 - C22			63,000	ND	180,000	ND	ND	ND	ND	ND	ND	ND	ND	ND	ND	ND	ND	ND
C22 - C32			92,000	ND	80,000	ND	ND	ND	ND	ND	ND	ND	ND	ND	ND	ND	ND	ND
Total (C10 - C32)	893,333	2,233,333	155,000	ND	260,000	ND	ND	ND	ND	ND	ND	ND	ND	ND	ND	ND	ND	ND
VOCs (µg/kg)																		
1,1,1-Trichloroethane	6.03E+05*	6.03E+05*	ND	ND	ND	ND	ND	ND	ND	ND	ND	ND	ND	ND	ND	ND	ND	ND
1,1-Dichloroethane	9.39E+05	9.39E+05	ND	ND	ND	ND	ND	ND	ND	ND	ND	ND	ND	ND	ND	ND	ND	ND
1,1-Dichloroethene	8.20E+02	1.84E+03	ND	ND	ND	ND	ND	ND	ND	ND	ND	ND	ND	ND	ND	ND	ND	ND
1,2,4-Trimethylbenzene	5.96E+04	1.97E+05	ND	ND	ND	ND	ND	ND	ND	ND	ND	ND	ND	ND	ND	ND	ND	ND
1,3,5-Trimethylbenzene	2.56E+04	6.91E+04*	ND	ND	1,520	ND	ND	ND	ND	ND	ND	ND	ND	ND	ND	ND	ND	ND
Benzene	1.12E+04	2.45E+04	ND	ND	ND	ND	ND	ND	ND	ND	ND	ND	ND	ND	ND	ND	ND	ND
Ethylbenzene	8.66E+04*	8.66E+04*	ND	ND	ND	ND	ND	ND	ND	ND	ND	ND	ND	ND	ND	ND	ND	ND
Isopropylbenzene (Cumene)	2.65E+05	3.69E+05*	ND	ND	ND	ND	ND	ND	ND	ND	ND	ND	ND	ND	ND	ND	ND	ND
m and p-Xylene	1.01E+01*	1.01E+01*	ND	ND	ND	ND	ND	ND	ND	ND	ND	ND	ND	ND	ND	ND	ND	ND
n-Butylbenzene	6.21E+04*	6.21E+04*	ND	ND	795	ND	ND	ND	ND	ND	ND	ND	ND	ND	ND	ND	ND	ND
n-Propylbenzene	6.21E+04*	6.21E+04*	ND	ND	ND	ND	ND	ND	ND	ND	ND	ND	ND	ND	ND	ND	ND	ND
o-Xylene	6.53E+04*	6.53E+04*	ND	ND	ND	ND	ND	ND	ND	ND	ND	ND	ND	ND	ND	ND	ND	ND
p-Isopropyltoluene	6.30E+04*	6.30E+04*	ND	ND	1,160	ND	ND	ND	ND	ND	ND	ND	ND	ND	ND	ND	ND	ND
sec-Butylbenzene	6.05E+04*	6.05E+04*	ND	ND	ND	ND	ND	ND	ND	ND	ND	ND	ND	ND	ND	ND	ND	ND
Xylenes, total	8.12E+04*	8.12E+04*	ND	ND	ND	ND	ND	ND	ND	ND	ND	ND	ND	ND	ND	ND	ND	ND
SVOCs (µg/kg)																		
2-Methylnaphthalene	1.71E+05*	1.71E+05*	ND	ND	ND	ND	ND	ND	ND	ND	ND	ND	ND	ND	ND	ND	ND	ND
Naphthalene	6.12E+04*	6.12E+04*	ND	ND	ND	ND	ND	ND	ND	ND	ND	ND	ND	ND	ND	ND	ND	ND

Table 3-1
East Excavation Confirmation Sample Results
(FWENC)

Chemical	SSL (µg/kg)									
	Residential	Commercial	FT31EX47	FT31EX48	FT31EX49	FT31EX50	FT31EX50D	FT31EX51	FT31EX52	FT31EX53	FT31EX53D
			102995	102995	102995	102995	102995	102995	102995	102995	102995
			2-Dec-02	2-Dec-02	2-Dec-02	2-Dec-02	2-Dec-02	2-Dec-02	2-Dec-02	2-Dec-02	2-Dec-02
Petroleum Hydrocarbons (µg/kg)											
C06 - C10			ND	ND	ND	ND	ND	ND	ND	ND	ND
C10 - C22			ND	ND	222,000	ND	ND	ND	ND	ND	ND
C22 - C32			ND	ND	500,000	ND	ND	ND	ND	ND	ND
Total (C10 - C32)	893,333	2,233,333	ND	ND	722,000	ND	ND	ND	ND	ND	ND
VOCs (µg/kg)											
1,1,1-Trichloroethane	6.03E+05*	6.03E+05*	ND	ND	ND	ND	ND	ND	ND	ND	ND
1,1-Dichloroethane	9.39E+05	9.39E+05	ND	ND	ND	ND	ND	ND	ND	ND	ND
1,1-Dichloroethene	8.20E+02	1.84E+03	ND	ND	ND	ND	ND	ND	ND	ND	ND
1,2,4-Trimethylbenzene	5.96E+04	1.97E+05	ND	ND	32	ND	ND	ND	ND	ND	ND
1,3,5-Trimethylbenzene	2.56E+04	6.91E+04*	ND	ND	22	ND	ND	ND	ND	ND	ND
Benzene	1.12E+04	2.45E+04	ND	ND	ND	ND	ND	ND	ND	ND	ND
Ethylbenzene	8.66E+04*	8.66E+04*	ND	ND	ND	ND	ND	ND	ND	ND	ND
Isopropylbenzene (Cumene)	2.65E+05	3.69E+05*	ND	ND	ND	ND	ND	ND	ND	ND	ND
m and p-Xylene	1.01E+01*	1.01E+01*	ND	ND	ND	ND	ND	ND	ND	ND	ND
n-Butylbenzene	6.21E+04*	6.21E+04*	ND	ND	ND	ND	ND	ND	ND	ND	ND
n-Propylbenzene	6.21E+04*	6.21E+04*	ND	ND	ND	ND	ND	ND	ND	ND	ND
o-Xylene	6.53E+04*	6.53E+04*	ND	ND	ND	ND	ND	ND	ND	ND	ND
p-Isopropyltoluene	6.30E+04*	6.30E+04*	ND	ND	14	ND	ND	ND	ND	ND	ND
sec-Butylbenzene	6.05E+04*	6.05E+04*	ND	ND	ND	ND	ND	ND	ND	ND	ND
Xylenes, total	8.12E+04*	8.12E+04*	ND	ND	9	ND	ND	ND	ND	ND	ND
SVOCs (µg/kg)											
2-Methylnaphthalene	1.71E+05*	1.71E+05*	ND	ND	ND	ND	ND	ND	ND	ND	ND
Naphthalene	6.12E+04*	6.12E+04*	ND	ND	ND	ND	ND	ND	ND	ND	ND

Table 3-2
South Excavation Confirmation Sample Results
(Bhate)

Chemical	SSL (µg/kg)		Sample No	FT31EX01-1	FT31EX01-9	FT31EX01-17	FT31EX02-1	FT31EX02-4	FT31EX02-9	FT31EX02-17	FT31EX03-1	FT31EX03-4	FT31EX03-9	FT31EX03-17	FT31EX04-1	FT31EX04-2	FT31EX04-9	FT31EX04-17	FT31EX05-1	FT31EX05-9	FT31EX05-17
	Residential	Industrial	SDG	109903	110995	110995	109902	109903	110995	110995	109902	109903	110995	110995	109902	109903	110589	110589	109903	110589	110589
			Sample Date	23-Apr-03	19-May-03	19-May-03	25-Apr-03	23-Apr-03	19-May-03	19-May-03	25-Apr-03	23-Apr-03	19-May-03	19-May-03	25-Apr-03	23-Apr-03	8-May-03	8-May-03	23-Apr-03	8-May-03	8-May-03
Carbon Chain (µg/kg)																					
C06 - C10	NA	NA		<3,000	<3,000	<3,000	<3,000	102,76,129**	<3,000	<3,000	<3,000	133,123	<3,000	<3,000	<3,000	<3,000	<3,000	<3,000	<3,000	<3,000	<3,000
C10 - C22				<3,000	<3,000	4,788	<3,000	4,554,193**	<3,000	5,955	<3,000	94,587	<3,000	<3,000	<3,000	<3,000	<3,000	<3,000	<3,000	<3,000	4,087
C22 - C32				<5,000	<5,000	<5,000	<5,000	<500,000**	<5,000	<5,000	<5,000	<5,000	<5,000	<5,000	<5,000	<5,000	<5,000	<5,000	<5,000	<5,000	45,542
Total (C10 - C32)	893,333	2,233,333		<4,000	<4,000	7,707	<4,000	4,846,129**	<4,000	8,875	<4,000	97,506	<4,000	<4,000	<4,000	<4,000	<4,000	<4,000	<4,000	<4,000	49,629
VOCs (µg/kg)																					
1,2,4-Trimethylbenzene	5.96E+04	1.97E+05		<5	<5	<5	<5	244	<5	<5	6.2	19	<5	<5	<5	3.6 J	<5	<5	<5	<5	<5
1,3,5-Trimethylbenzene	2.56E+04	6.91E+04*		<5	<5	<5	<5	192	<5	<5	2.57 J	9	<5	<5	<5	<5	<5	<5	<5	<5	<5
4-Methyl-2-Pentanone	1.92E+06	7.00E+06*		<5	<5	<5	<5	<5	<5	<5	<5	<5	<5	<5	<5	<5	<5	<5	<5	<5	<5
Acetone	2.84E+06	1.35E+07		<5	<5	<5	<5	<5	<5	<5	<5	<5	<5	<5	<5	<5	<5	<5	<5	<5	<5
Benzene	1.12E+04	2.45E+04		<5	<5	<5	<5	<500	<5	<5	11	<5	<5	<5	75	23	<5	<5	5.1 J	<5	<5
Ethylbenzene	8.66E+04*	8.66E+04*		<5	<5	<5	<5	<500	<5	<5	<5	<5	<5	<5	<5	1.9 J	<5	<5	<5	<5	<5
Isopropylbenzene	2.65E+05	3.69E+05*		<5	<5	<5	<5	<500	<5	<5	<5	<5	<5	<5	<5	<5	<5	<5	<5	<5	<5
Methacrylonitrile	3.41E+03	1.79E+04		<5	<5	<5	<5	<500	<5	<5	<5	<5	<5	<5	3.5 J	<5	<5	<5	<5	<5	<5
n-Buthylbenzene	6.21E+04*	6.21E+04*		<5	<5	<5	<5	<500	<5	<5	<5	13	<5	<5	<5	<5	<5	<5	<5	<5	<5
n-Propylbenzene	6.21E+04*	6.21E+04*		<5	<5	<5	<5	<500	<5	<5	<5	3.2 J	<5	<5	<5	1.2 J	<5	<5	<5	<5	<5
Naphthalene[1]	6.12E+04*	6.12E+04*		<5	<5	<5	<5	<500	<5	<5	10	22	<5	<5	11	11	<5	<5	<5	<5	<5
p-Isopropyltoluene	6.30E+04*	6.30E+04*		<5	<5	<5	<5	863	<5	<5	<5	7.8	<5	<5	<5	<5	<5	<5	<5	<5	<5
sec-Butylbenzene	6.05E+04*	6.05E+04*		<5	<5	<5	<5	<500	<5	<5	<5	<5	<5	<5	<5	<5	<5	<5	<5	<5	<5
Toluene	2.19E+05*	2.19E+05*		<5	<5	<5	<5	<500	<5	<5	<5	<5	<5	<5	<5	<5	<5	<5	<5	<5	<5
Xylenes, total	8.12E+04*	8.12E+04*		<5	<5	<5	<5	195 J	<5	<5	19	<5	<5	<5	<5	<5	<5	<5	<5	<5	<5
SVOCs (µg/kg)																					
2-Methylnaphthalene	1.71E+05*	1.71E+05*		<333	<333	<333	<333	<333	<333	<333	<333	<333	<333	<333	<333	<333	<333	<333	<333	<333	<333
Diethylphthalate	4.32E+05*	4.32E+05*		<333	2,219	2,277	<333	<333	<333	2,067	<333	<333	4,659	<333	<333	<333	<333	<333	<333	<333	<333	<333

Notes:

J denotes value between Method Detection Limit (MDL) and Detection Limit for Reporting (DLR).

SSL for C10 - C32 are averaged total petroleum hydrocarbon (TPH) values of Diesel#2/crankcase oil, #3 and #6 fuel oil, and Kerosene and jet fuel in the New Mexico Environment Department (NMED) TPH Screening Guidelines.

SSL for VOCs are calculated values using the data and equations provided in the NMED, Technical Background Document for Development of Soil Screening Levels (SSL).

[1] Values in ( ) are results by Method 8270C.

* Saturated concentration was used.

** Area was overexcavated due to elevated TPH concentrations.

µg/kg - Micrograms per kilogram

VOCs - Volatile organic compounds

SDG - Sample Delivery Group

NA - Not Analyzed

Note: The lab concentrations were on wet-wt. basis. The detected concentrations were converted to dry-wt. basis using the following relationship:

$$C_d = C_w\left(1+\frac{\theta_w}{\rho_b}\right)$$

where,

C_d = concentrations on dry-wt. basis
C_w = concentrations on wet-wt. basis
θ_w = water content (0.26 g/cm^3-soil)
ρ_b = bulk density of soil (1.55 g/cm^3)

Table 3-2
South Excavation Confirmation Sample Results
(Bhate)

Chemical	SSL (µg/kg)		FT31EX06-1	FT31EX06-9	FT31EX06-17	FT31EX07-1	FT31EX07-9	FT31EX07-17	FT31EX08-1	FT31EX08-9	FT31EX08-17	FT31EX09-1	FT31EX09-D	FT31EX09-9	FT31EX9-9D	FT31EX09-17	FT31EX10-2	FT31EX10-9	FT31EX10-17	FT31EX10-17D	FT31EX11-1
	Residential	Industrial	109903	110589	110589	109903	110589	110589	109903	110589	110589	109904	109903	110589	110589	110589	109903	110589	110589	110589	109903
			23-Apr-03	8-May-03	8-May-03	23-Apr-03	8-May-03	8-May-03	23-Apr-03	8-May-03	8-May-03	24-Apr-03	24-Apr-03	8-May-03	8-May-03	8-May-03	23-Apr-03	8-May-03	8-May-03	8-May-03	23-Apr-03
Carbon Chain (µg/kg)																					
C06 - C10	NA	NA	<3,000	<3,000	<3,000	<3,000	<3,000	<3,000	<3,000	<3,000	<3,000	<3,000	<3,000	<3,000	<3,000	<3,000	<3,000	<3,000	<3,000	<3,000	<3,000
C10 - C22			<3,000	<3,000	<3,000	<3,000	<3,000	12,845	<3,000	<3,000	<3,000	<3,000	<3,000	4,204	<3,000	<3,000	<3,000	<3,000	<3,000	<3,000	<3,000
C22 - C32			<5,000	<5,000	<5,000	<5,000	<5,000	<5,000	<5,000	<5,000	<5,000	<5,000	<5,000	8,758	<5,000	<5,000	<5,000	<5,000	<5,000	<5,000	<5,000
Total (C10 - C32)	893,333	2,233,333	<4,000	<4,000	<4,000	<4,000	<4,000	15,765	<4,000	<4,000	<4,000	<4,000	<4,000	12,962	<4,000	<4,000	<4,000	<4,000	<4,000	<4,000	<4,000
VOCs (µg/kg)																					
1,2,4-Trimethylbenzene	5.96E+04	1.97E+05	<5	<5	<5	<5	<5	<5	<5	<5	<5	<5	<5	<5	<5	<5	<5	<5	<5	<5	<5
1,3,5-Trimethylbenzene	2.56E+04	6.91E+04*	<5	<5	<5	<5	<5	<5	<5	<5	<5	<5	<5	<5	<5	<5	<5	<5	<5	<5	<5
4-Methyl-2-Pentanone	1.92E+06	7.00E+06*	<5	<5	<5	<5	<5	<5	<5	<5	<5	<5	<5	<5	<5	<5	<5	<5	<5	<5	<5
Acetone	2.84E+06	1.35E+07	<5	<5	<5	<5	<5	<5	<5	<5	<5	<5	<5	<5	<5	<5	<5	<5	<5	<5	<5
Benzene	1.12E+04	2.45E+04	<5	<5	<5	<5	<5	<5	<5	<5	<5	<5	<5	<5	<5	<5	<5	<5	<5	<5	<5
Ethylbenzene	8.66E+04*	8.66E+04*	<5	<5	<5	<5	<5	<5	<5	<5	<5	<5	<5	<5	<5	<5	<5	<5	<5	<5	<5
Isopropylbenzene	2.65E+05	3.69E+05*	<5	<5	<5	<5	<5	<5	<5	<5	<5	<5	<5	<5	<5	<5	<5	<5	<5	<5	<5
Methacrylonitrile	3.41E+03	1.79E+04	<5	<5	<5	<5	<5	<5	<5	<5	<5	<5	<5	<5	<5	<5	<5	<5	<5	<5	<5
n-Buthylbenzene	6.21E+04*	6.21E+04*	<5	<5	<5	<5	<5	<5	<5	<5	<5	<5	<5	<5	<5	<5	<5	<5	<5	<5	<5
n-Propylbenzene	6.21E+04*	6.21E+04*	<5	<5	<5	<5	<5	<5	<5	<5	<5	<5	<5	<5	<5	<5	<5	<5	<5	<5	<5
Naphthalene[1]	6.12E+04*	6.12E+04*	<5	<5	<5	<5	<5	<5	<5	<5	<5	<5	<5	<5	<5	<5	<5	<5	<5	<5	<5
p-Isopropyltoluene	6.30E+04*	6.30E+04*	<5	<5	<5	<5	<5	<5	<5	<5	<5	<5	<5	<5	<5	<5	<5	<5	<5	<5	<5
sec-Butylbenzene	6.05E+04*	6.05E+04*	<5	<5	<5	<5	<5	<5	<5	<5	<5	<5	<5	<5	<5	<5	<5	<5	<5	<5	<5
Toluene	2.19E+05*	2.19E+05*	<5	<5	<5	<5	<5	<5	<5	<5	<5	<5	<5	<5	<5	<5	<5	<5	<5	<5	<5
Xylenes, total	8.12E+04*	8.12E+04*	<5	<5	<5	<5	<5	<5	<5	<5	<5	<5	<5	<5	<5	<5	<5	<5	<5	<5	<5
SVOCs (µg/kg)																					
2-Methylnaphthalene	1.71E+05*	1.71E+05*	<333	<333	<333	<333	<333	<333	<333	<333	<333	<333	<333	<333	<333	<333	<333	<333	<333	<333	<333
Diethylphthalate	4.32E+05*	4.32E+05*	<333	<333	2,114	<333	2,966	1,973	<333	2,371	1,775	<333	<333	3,246	303 J	<333	<333	<333	<333	<333	<333

Table 3-2
South Excavation Confirmation Sample Results
(Bhate)

Chemical	SSL (µg/kg)		FT31EX11-9	FT31EX11-17	FT31EX12-1	FT31EX12-4	FT31EX12-9	FT31EX12-17	FT31EX13-1	FT31EX13-9	FT31EX13-17	FT31EX14-1	FT31EX14-9	FT31EX14-17	FT31EX15-1	FT31EX15-3	FT31EX15-9	FT31EX15-17	FT31EX16-1	FT31EX16-2	FT31EX16-9
	Residential	Industrial	110589	110589	109902	109903	110589	110589	109903	110589	110589	109903	110589	110589	109902	109903	110589	110589	109902	109903	110589
			8-May-03	8-May-03	25-Apr-03	23-Apr-03	8-May-03	8-May-03	23-Apr-03	8-May-03	8-May-03	23-Apr-03	8-May-03	8-May-03	25-Apr-03	23-Apr-03	8-May-03	8-May-03	25-Apr-03	24-Apr-03	8-May-03
Carbon Chain (µg/kg)																					
C06 - C10	NA	NA	<3,000	<3,000	<3,000	<3,000	<3,000	<3,000	<3,000	<3,000	<3,000	<3,000	<3,000	<3,000	<3,000	<3,000	<3,000	<3,000	<3,000	<3,000	<3,000
C10 - C22			<3,000	<3,000	<3,000	<3,000	<3,000	<3,000	<3,000	<3,000	<3,000	<3,000	<3,000	<3,000	<3,000	<3,000	<3,000	3,620	<3,000	<3,000	<3,000
C22 - C32			<5,000	<5,000	<5,000	<5,000	<5,000	<5,000	<5,000	<5,000	<5,000	<5,000	<5,000	<5,000	<5,000	<5,000	<5,000	<5,000	<5,000	<5,000	<5,000
Total (C10 - C32)	893,333	2,233,333	<4,000	<4,000	<4,000	<4,000	<4,000	<4,000	<4,000	<4,000	<4,000	<4,000	<4,000	<4,000	<4,000	<4,000	<4,000	6,539	<4,000	<4,000	<4,000
VOCs (µg/kg)																					
1,2,4-Trimethylbenzene	5.96E+04	1.97E+05	<5	<5	<5	<5	<5	<5	<5	<5	<5	<5	<5	<5	<5	<5	<5	3.3 J	<5	<5	<5
1,3,5-Trimethylbenzene	2.56E+04	6.91E+04*	<5	<5	<5	<5	<5	<5	<5	<5	<5	<5	<5	<5	<5	<5	<5	<5	<5	<5	<5
4-Methyl-2-Pentanone	1.92E+06	7.00E+06*	<5	<5	<5	<5	<5	<5	<5	<5	<5	<5	<5	<5	<5	<5	<5	<5	<5	<5	<5
Acetone	2.84E+06	1.35E+07	<5	<5	<5	<5	<5	<5	<5	<5	<5	<5	<5	<5	<5	<5	<5	<5	<5	<5	<5
Benzene	1.12E+04	2.45E+04	<5	<5	<5	<5	<5	<5	<5	<5	<5	<5	<5	<5	<5	<5	<5	<5	<5	<5	<5
Ethylbenzene	8.66E+04*	8.66E+04*	<5	<5	<5	<5	<5	<5	<5	<5	<5	<5	<5	<5	<5	<5	<5	1.5 J	<5	<5	<5
Isopropylbenzene	2.65E+05	3.69E+05*	<5	<5	<5	<5	<5	<5	<5	<5	<5	<5	<5	<5	<5	<5	<5	<5	<5	<5	<5
Methacrylonitrile	3.41E+03	1.79E+04	<5	<5	<5	<5	<5	<5	<5	<5	<5	<5	<5	<5	<5	<5	<5	<5	<5	<5	<5
n-Buthylbenzene	6.21E+04*	6.21E+04*	<5	<5	<5	<5	<5	<5	<5	<5	<5	<5	<5	<5	<5	<5	<5	<5	<5	<5	<5
n-Propylbenzene	6.21E+04*	6.21E+04*	<5	<5	<5	<5	<5	<5	<5	<5	<5	<5	<5	<5	<5	<5	<5	1.2 J	<5	<5	<5
Naphthalene[1]	6.12E+04*	6.12E+04*	<5	<5	<5	<5	<5	<5	<5	<5	<5	<5	<5	<5	<5	<5	<5	<5	<5	<5	<5
p-Isopropyltoluene	6.30E+04*	6.30E+04*	<5	<5	<5	<5	<5	<5	<5	<5	<5	<5	<5	<5	<5	<5	<5	<5	<5	<5	<5
sec-Butylbenzene	6.05E+04*	6.05E+04*	<5	<5	<5	<5	<5	<5	<5	<5	<5	<5	<5	<5	<5	<5	<5	<5	<5	<5	<5
Toluene	2.19E+05*	2.19E+05*	<5	<5	<5	<5	<5	<5	<5	<5	<5	<5	<5	<5	<5	<5	<5	<5	<5	<5	<5
Xylenes, total	8.12E+04*	8.12E+04*	<5	<5	<5	<5	<5	<5	<5	<5	<5	<5	<5	<5	<5	<5	<5	4.3 J	<5	<5	<5
SVOCs (µg/kg)																					
2-Methylnaphthalene	1.71E+05*	1.71E+05*	<333	<333	<333	<333	<333	<333	<333	<333	<333	<333	<333	<333	<333	<333	<333	<333	<333	<333	<333
Diethylphthalate	4.32E+05*	4.32E+05*	<333	<333	<333	<333	<333	<333	<333	4,332	277 J	<333	<333	<333	<333	<333	1,845	3,632	<333	<333	354 J

Table 3-2
South Excavation Confirmation Sample Results
(Bhate)

Chemical	SSL (µg/kg)		FT31EX16-17	FT31EX17-1	FT31EX17-2	FT31EX17-9	FT31EX17-17	FT31EX18-1	FT31EX18-9	FT31EX18-17	FT31EX19-1	FT31EX19-D	FT31EX19-2	FT31EX19-9	FT31EX19-17	FT31EX20-1	FT31EX20-D	FT31EX20-9	FT31EX20-9D	FT31EX20-17	FT31EX20-17D
	Residential	Industrial	110589	109902	109903	110589	110589	109903	110589	110589	109902	109902	109903	110589	110589	109903	109903	110589	110589	110589	110589
			8-May-03	25-Apr-03	24-Apr-03	8-May-03	8-May-03	24-Apr-03	8-May-03	8-May-03	25-Apr-03	25-Apr-03	24-Apr-03	8-May-03	8-May-03	24-Apr-03	24-Apr-03	8-May-03	8-May-03	8-May-03	8-May-03
Carbon Chain (µg/kg)																					
C06 - C10	NA	NA	<3,000	<3,000	<3,000	<3,000	<3,000	<3.000	<3,000	<3,000	<3,000	<3,000	<3.000	<3,000	<3,000	<3.000	<3.000	<3,000	<3,000	<3,000	<3,000
C10 - C22			7,006	<3,000	5,255	<3,000	8,174	<3,000	<3,000	3,737	<3,000	<3,000	<3,000	<3,000	<3,000	<3,000	<3,000	<3,000	<3,000	<3,000	<3,000
C22 - C32			<5,000	<5,000	<5,000	<5,000	<5,000	<5,000	<5,000	<5,000	<5,000	<5,000	<5,000	<5,000	<5,000	<5,000	<5,000	<5,000	<5,000	<5,000	<5,000
Total (C10 - C32)	893,333	2,233,333	9,926	<4,000	8,174	<4,000	11,094	<4,000	<4,000	6,656	<4,000	<4,000	<4,000	<4,000	<4,000	<4,000	<4,000	<4,000	<4,000	<4,000	<4,000
VOCs (µg/kg)																					
1,2,4-Trimethylbenzene	5.96E+04	1.97E+05	3.3 J	<5	<5	<5	16	<5	<5	16	<5	<5	<5	<5	<5	<5	<5	<5	<5	<5	<5
1,3,5-Trimethylbenzene	2.56E+04	6.91E+04*	<5	<5	<5	<5	5.6 J	<5	<5	6.1	<5	<5	<5	<5	<5	<5	<5	<5	<5	<5	<5
4-Methyl-2-Pentanone	1.92E+06	7.00E+06*	<5	<5	<5	<5	<5	<5	<5	<5	<5	<5	<5	<5	<5	<5	<5	<5	<5	<5	<5
Acetone	2.84E+06	1.35E+07	<5	<5	<5	<5	<5	<5	<5	<5	<5	<5	<5	<5	<5	<5	<5	<5	<5	<5	<5
Benzene	1.12E+04	2.45E+04	<5	<5	<5	<5	<5	<5	<5	<5	<5	<5	<5	<5	<5	<5	<5	<5	<5	<5	<5
Ethylbenzene	8.66E+04*	8.66E+04*	<5	<5	<5	<5	8.3	<5	<5	5.6 J	<5	<5	<5	<5	<5	<5	<5	<5	<5	<5	<5
Isopropylbenzene	2.65E+05	3.69E+05*	<5	<5	<5	<5	4.4 J	<5	<5	4.6 J	<5	<5	<5	<5	<5	<5	<5	<5	<5	<5	<5
Methacrylonitrile	3.41E+03	1.79E+04	<5	<5	<5	<5	<5	<5	<5	<5	<5	<5	<5	<5	<5	<5	<5	<5	<5	<5	<5
n-Buthylbenzene	6.21E+04*	6.21E+04*	<5	<5	<5	<5	4.3 J	<5	<5	4.4 J	<5	<5	<5	<5	<5	<5	<5	<5	<5	<5	<5
n-Propylbenzene	6.21E+04*	6.21E+04*	<5	<5	<5	<5	5.7 J	<5	<5	6.0	<5	<5	<5	<5	<5	<5	<5	<5	<5	<5	<5
Naphthalene[1]	6.12E+04*	6.12E+04*	<5	<5	<5	<5	<5	<5	<5	<5	<5	<5	<5	<5	<5	<5	<5	<5	<5	<5	<5
p-Isopropyltoluene	6.30E+04*	6.30E+04*	<5	<5	<5	<5	2.8 J	<5	<5	3.4 J	<5	<5	<5	<5	<5	<5	<5	<5	<5	<5	<5
sec-Butylbenzene	6.05E+04*	6.05E+04*	<5	<5	<5	<5	3.4 J	<5	<5	4.3 J	<5	<5	<5	<5	<5	<5	<5	<5	<5	<5	<5
Toluene	2.19E+05*	2.19E+05*	<5	<5	<5	<5	2.5 J	<5	<5	1.3 J	<5	<5	<5	<5	<5	<5	<5	<5	<5	<5	<5
Xylenes, total	8.12E+04*	8.12E+04*	2.8 J	<5	<5	<5	20	<5	<5	14	<5	<5	<5	<5	<5	<5	<5	<5	<5	<5	<5
SVOCs (µg/kg)																					
2-Methylnaphthalene	1.71E+05*	1.71E+05*	<333	<333	<333	<333	<333	<333	<333	<333	<333	<333	<333	<333	<333	<333	<333	<333	<333	<333	<333
Diethylphthalate	4.32E+05*	4.32E+05*	<333	<333	<333	<333	<333	<333	<333	<333	<333	<333	<333	<333	<333	<333	<333	<333	<333	<333	<333

Table 3-2
South Excavation Confirmation Sample Results
(Bhate)

Chemical	SSL (µg/kg)		FT31EX21-1	FT31EX21-3	FT31EX21-9	FT31EX21-17	FT31EX22-1	FT31EX22-9	FT31EX22-17	FT31EX23-1	FT31EX24-1	FT31EX25-1	FT31EX26-1	FT31EX27-9	FT31EX28-9	FT31EX29-17	FT31EX31-S-1
	Residential	Industrial	109902	109903	110589	110589	109903	110589	110589	110995	110995	110995	110995	110995	110995	110995	108298
			25-Apr-03	24-Apr-03	8-May-03	8-May-03	24-Apr-03	8-May-03	8-May-03	19-May-03	19-May-03	19-May-03	19-May-03	19-May-03	19-May-03	19-May-03	21-Mar-03
Carbon Chain (µg/kg)																	
C06 - C10	NA	NA	<3,000	326,968	<3,000	<3,000	<3.000	<3,000	<3,000	<3,000	<3,000	<3,000	<3,000	<3,000	<3,000	3,737	800,000
C10 - C22			<3,000	145,968	<3,000	<3,000	<3,000	<3,000	<3,000	<3,000	<3,000	<3,000	<3,000	<3,000	<3,000	<3,000	1,740,000
C22 - C32			<5,000	<50,000	<5,000	<5,000	<5,000	<5,000	<5,000	<5,000	<5,000	<5,000	<5,000	<5,000	<5,000	<5,000	<5,000
Total (C10 - C32)	893,333	2,233,333	<4,000	175,161	<4,000	<4,000	<4,000	<4,000	<4,000	<4,000	<4,000	<4,000	<4,000	<4,000	<4,000	<4,000	1,740,000
VOCs (µg/kg)																	
1,2,4-Trimethylbenzene	5.96E+04	1.97E+05	9.0	695	<5	<5	8	<5	<5	<5	<5	<5	<5	<5	<5	<5	<500
1,3,5-Trimethylbenzene	2.56E+04	6.91E+04*	3.4 J	423 J	<5	<5	2.2 J	<5	<5	<5	<5	<5	<5	<5	<5	<5	<500
4-Methyl-2-Pentanone	1.92E+06	7.00E+06*	<5	<5	<5	<5	<5	<5	<5	<5	<5	<5	<5	<5	<5	<5	<500
Acetone	2.84E+06	1.35E+07	<5	<5	<5	<5	<5	<5	<5	<5	<5	<5	<5	<5	<5	<5	<500
Benzene	1.12E+04	2.45E+04	<5	<500	<5	<5	152	<5	<5	<5	<5	<5	<5	<5	<5	<5	<500
Ethylbenzene	8.66E+04*	8.66E+04*	14	<500	<5	<5	48	<5	<5	<5	<5	<5	<5	<5	<5	<5	<500
Isopropylbenzene	2.65E+05	3.69E+05*	2.1 J	<500	<5	<5	2.3 J	<5	<5	<5	<5	<5	<5	<5	<5	<5	<500
Methacrylonitrile	3.41E+03	1.79E+04	<5	<500	<5	<5	<5	<5	<5	<5	<5	<5	<5	<5	<5	<5	<500
n-Buthylbenzene	6.21E+04*	6.21E+04*	<5	<500	<5	<5	<5	<5	<5	<5	<5	<5	<5	<5	<5	<5	<500
n-Propylbenzene	6.21E+04*	6.21E+04*	1.9	<500	<5	<5	2	<5	<5	<5	<5	<5	<5	<5	<5	<5	<500
Naphthalene[1]	6.12E+04*	6.12E+04*	<5	<500	<5	<5	<5	<5	<5	<5	<5	<5	<5	<5	<5	<5	1,249
p-Isopropyltoluene	6.30E+04*	6.30E+04*	<5	243 J	<5	<5	<5	<5	<5	<5	<5	<5	<5	<5	<5	<5	<500
sec-Butylbenzene	6.05E+04*	6.05E+04*	<5	<500	<5	<5	<5	<5	<5	<5	<5	<5	<5	<5	<5	<5	<500
Toluene	2.19E+05*	2.19E+05*	<5	<500	<5	<5	2.5 J	<5	<5	<5	<5	<5	<5	<5	<5	<5	<500
Xylenes, total	8.12E+04*	8.12E+04*	39	<500	<5	<5	72	<5	<5	<5	<5	<5	<5	<5	<5	<5	<500
SVOCs (µg/kg)																	
2-Methylnaphthalene	1.71E+05*	1.71E+05*	<333	<333	<333	<333	<333	<333	<333	<333	<333	<333	<333	<333	<333	<333	<999
Diethylphthalate	4.32E+05*	4.32E+05*	<333	<333	<333	<333	<333	<333	<333	369 J	941	<333	<333	<333	<333	<333	<999

Table 3-3
North Excavation Confirmation Sample Results
(Bhate)

Chemical	SSL (µg/kg)		Sample No	FT31EX01-01N	FT31EX02-01N	FT31EX03-01N	FT31EX04-01N	FT31EX05-01N	FT31EX06-01N	FT31EX07-01N	FT31EX08-01N	FT31EX09-01N	FT31EX10-01N	FT31EX10-01ND	FT31EX11-01N	FT31EX12-01N
	Residential	Industrial	SDG	112274	112274	112274	112274	112274	112274	112274	112274	112274	112274	112274	112274	112274
			Sample Date	16-Jun-03	16-Jun-03	16-Jun-03	16-Jun-03	16-Jun-03	16-Jun-03	16-Jun-03	16-Jun-03	16-Jun-03	16-Jun-03	16-Jun-03	16-Jun-03	16-Jun-03
Carbon Chain (µg/kg)																
C06 - C10	NA	NA		<3,000	<3,000	<3,000	<3,000	<3,000	<3,000	<3,000	<3,000	<3,000	<3,000	<3,000	31,529	<3,000
C10 - C22				<3,000	<3,000	<3,000	<3,000	<3,000	<3,000	<3,000	<3,000	<3,000	<3,000	<3,000	60,723	<3,000
C22 - C32				<5,000	<5,000	<5,000	<5,000	<5,000	<5,000	<5,000	<5,000	<5,000	<5,000	<5,000	<5,000	<5,000
Total (C10 - C32)	893,333	2,233,333		<4,000	<4,000	<4,000	<4,000	<4,000	<4,000	<4,000	<4,000	<4,000	<4,000	<4,000	63,642	<4,000
VOCs (µg/kg)																
1,2,4-Trimethylbenzene	5.96E+04	1.97E+05		<5	<5	<5	<5	<5	<5	<5	<5	<5	<5	<5	<5	<5
1,3,5-Trimethylbenzene	2.56E+04	6.91E+04*		<5	<5	<5	<5	<5	<5	<5	<5	<5	<5	<5	<5	<5
4-Methyl-2-Pentanone	1.92E+06	7.00E+06*		<5	13	29	<5	<5	<5	<5	<5	<5	<5	<5	<5	<5
Acetone	2.84E+06	1.35E+07		18	50	<5	<5	<5	<5	<5	<5	<5	26	23	<5	<5
Benzene	1.12E+04	2.45E+04		2.5 J	29	1.3 J	<5	<5	<5	<5	<5	<5	<5	<5	<5	<5
Ethylbenzene	8.66E+04*	8.66E+04*		86	18	74	<5	<5	<5	<5	<5	<5	<5	<5	<5	<5
Isopropylbenzene	2.65E+05	3.69E+05*		8.8	1.4 J	3.9 J	<5	<5	<5	<5	<5	<5	<5	<5	<5	<5
Methacrylonitrile	3.41E+03	1.79E+04		<5	<5	<5	<5	<5	<5	<5	<5	<5	<5	<5	<5	<5
n-Buthylbenzene	6.21E+04*	6.21E+04*		<5	<5	<5	<5	<5	<5	<5	<5	<5	<5	<5	<5	<5
n-Propylbenzene	6.21E+04*	6.21E+04*		7.5	<5	3.5 J	<5	<5	<5	<5	<5	<5	<5	<5	<5	<5
Naphthalene[1]	6.12E+04*	6.12E+04*		21	<5	13	<5	<5	<5	<5	<5	<5	<5	<5	<5	<5
p-Isopropyltoluene	6.30E+04*	6.30E+04*		<5	<5	<5	<5	<5	<5	<5	<5	<5	<5	<5	<5	<5
sec-Butylbenzene	6.05E+04*	6.05E+04*		<5	<5	<5	<5	<5	<5	<5	<5	<5	<5	<5	<5	<5
Toluene	2.19E+05*	2.19E+05*		<5	<5	<5	<5	<5	<5	<5	<5	<5	<5	<5	<5	<5
Xylenes, total	8.12E+04*	8.12E+04*		<5	<5	<5	<5	<5	<5	<5	<5	<5	<5	<5	<5	<5
SVOCs (µg/kg)																
2-Methylnaphthalene	1.71E+05*	1.71E+05*		<333	<333	<333	<333	<333	<333	<333	<333	<333	<333	<333	<333	<333
Diethylphthalate	4.32E+05*	4.32E+05*		<333	<333	<333	<333	495	<333	3,351	709	<333	<333	<333	<333	<333

J denotes value between Method Detection Limit (MDL) and Detection Limit for Reporting (DLR).
SSL for C10 - C32 are averaged total petroleum hydrocarbon (TPH) values of Diesel#2/crankcase oil, #3 and #6 fuel oil, and Kerosene and jet fuel in the New Mexico Environment Department (NMED) TPH Screening Guidelines.

SSL for VOCs are calculated values using the data and equations provided in the NMED, Technical Background Document for Development of Soil Screening Levels (SSLs).

[1] Values in ( ) are results by Method 8270C.
* Saturated concentration was used.
µg/kg - Micrograms per kilogram
SDG - Sample Delivery Group
VOCs - Volatile organic compounds
NA - Not analyzed

Note: The lab concentrations were on wet-wt. basis. The detected concentrations were converted to dry-wt. basis using the following relationship:

$$C_d = C_w\left(1+\frac{\theta_w}{\rho_b}\right)$$

where,

C_d = concentrations on dry-wt. basis
C_w = concentrations on wet-wt. basis
θ_w = water content (0.26 g/cm^3-soil)
ρ_b = bulk density of soil (1.55 g/cm^3)

Table 3-3
North Excavation Confirmation Sample Results
(Bhate)

Chemical	SSL (µg/kg)		FT31EX13-01N	FT31EX14-01N	FT31EX15-01N	FT31EX16-01N	FT31EX17-01N	FT31EX18-01N	FT31EX19-01N	FT31EX20-09N	FT31EX20-09ND	FT31EX21-09N	FT31EX22-09N	FT31EX23-09N	FT31EX24-09N
	Residential	Industrial	112273	112273	112273	112273	112273	112273	112273	112334	112334	112334	112334	112334	112334
			16-Jun-03	16-Jun-03	16-Jun-03	16-Jun-03	16-Jun-03	16-Jun-03	16-Jun-03	17-Jun-03	17-Jun-03	17-Jun-03	17-Jun-03	17-Jun-03	17-Jun-03
Carbon Chain (µg/kg)															
C06 - C10	NA	NA	<3.000	<3.000	<3.000	<3.000	<3.000	<3.000	<3.000	<3.000	<3.000	<3.000	<3.000	<3.000	<3.000
C10 - C22			<3,000	<3,000	<3,000	<3,000	<3,000	<3,000	<3,000	<3,000	<3,000	<3,000	<3,000	<3,000	<3,000
C22 - C32			<5,000	<5,000	<5,000	<5,000	<5,000	<5,000	<5,000	<5,000	<5,000	<5,000	<5,000	<5,000	<5,000
Total (C10 - C32)	893,333	2,233,333	<4,000	<4,000	<4,000	<4,000	<4,000	<4,000	<4,000	<4,000	<4,000	<4,000	<4,000	<4,000	<4,000
VOCs (µg/kg)															
1,2,4-Trimethylbenzene	5.96E+04	1.97E+05	<5	<5	<5	<5	<5	<5	<5	<5	<5	<5	<5	<5	<5
1,3,5-Trimethylbenzene	2.56E+04	6.91E+04*	<5	<5	<5	<5	<5	<5	<5	<5	<5	<5	<5	<5	<5
4-Methyl-2-Pentanone	1.92E+06	7.00E+06*	<5	<5	<5	<5	<5	<5	<5	<5	<5	<5	<5	<5	<5
Acetone	2.84E+06	1.35E+07	<5	<5	<5	<5	<5	<5	<5	<5	<5	<5	<5	<5	<5
Benzene	1.12E+04	2.45E+04	<5	<5	<5	<5	<5	<5	<5	<5	<5	<5	<5	<5	<5
Ethylbenzene	8.66E+04*	8.66E+04*	<5	<5	<5	<5	<5	<5	<5	<5	<5	<5	<5	<5	<5
Isopropylbenzene	2.65E+05	3.69E+05*	<5	<5	<5	<5	<5	<5	<5	<5	<5	<5	<5	<5	<5
Methacrylonitrile	3.41E+03	1.79E+04	<5	<5	<5	<5	<5	<5	<5	<5	<5	<5	<5	<5	<5
n-Buthylbenzene	6.21E+04*	6.21E+04*	<5	<5	<5	<5	<5	<5	<5	<5	<5	<5	<5	<5	<5
n-Propylbenzene	6.21E+04*	6.21E+04*	<5	<5	<5	<5	<5	<5	<5	<5	<5	<5	<5	<5	<5
Naphthalene[1]	6.12E+04*	6.12E+04*	<5	<5	<5	<5	<5	<5	<5	<5	<5	<5	<5	<5	<5
p-Isopropyltoluene	6.30E+04*	6.30E+04*	<5	<5	<5	<5	<5	<5	<5	<5	<5	<5	<5	<5	<5
sec-Butylbenzene	6.05E+04*	6.05E+04*	<5	<5	<5	<5	<5	<5	<5	<5	<5	<5	<5	<5	<5
Toluene	2.19E+05*	2.19E+05*	<5	<5	<5	<5	<5	<5	<5	<5	<5	<5	<5	<5	<5
Xylenes, total	8.12E+04*	8.12E+04*	<5	<5	<5	<5	<5	<5	<5	<5	<5	<5	<5	<5	<5
SVOCs (µg/kg)															
2-Methylnaphthalene	1.71E+05*	1.71E+05*	<333	<333	<333	<333	<333	<333	<333	<333	<333	<333	<333	<333	<333
Diethylphthalate	4.32E+05*	4.32E+05*	1,009	<333	<333	<333	<333	<333	<333	<333	<333	1,822	1,822	5,932	3,398

Table 3-3
North Excavation Confirmation Sample Results
(Bhate)

Chemical	SSL (µg/kg)							
	Residential	Industrial	FT31EX25-09N	FT31EX26-09N	FT31EX27-09N	FT31EX28-09N	FT31EX29-09N	FT31EX29-09ND
			112334	112334	112334	112334	112334	112334
			17-Jun-03	17-Jun-03	17-Jun-03	17-Jun-03	17-Jun-03	17-Jun-03
Carbon Chain (µg/kg)								
C06 - C10	NA	NA	<3,000	<3,000	<3,000	<3,000	<3,000	<3,000
C10 - C22			<3,000	<3,000	<3,000	<3,000	<3,000	<3,000
C22 - C32			<5,000	<5,000	<5,000	<5,000	<5,000	<5,000
Total (C10 - C32)	893,333	2,233,333	<4,000	<4,000	<4,000	<4,000	<4,000	<4,000
VOCs (µg/kg)								
1,2,4-Trimethylbenzene	5.96E+04	1.97E+05	<5	<5	<5	<5	<5	<5
1,3,5-Trimethylbenzene	2.56E+04	6.91E+04*	<5	<5	<5	<5	<5	<5
4-Methyl-2-Pentanone	1.92E+06	7.00E+06*	<5	<5	<5	<5	<5	<5
Acetone	2.84E+06	1.35E+07	<5	<5	<5	<5	<5	<5
Benzene	1.12E+04	2.45E+04	<5	<5	<5	<5	<5	<5
Ethylbenzene	8.66E+04*	8.66E+04*	<5	<5	<5	<5	<5	<5
Isopropylbenzene	2.65E+05	3.69E+05*	<5	<5	<5	<5	<5	<5
Methacrylonitrile	3.41E+03	1.79E+04	<5	<5	<5	<5	<5	<5
n-Buthylbenzene	6.21E+04*	6.21E+04*	<5	<5	<5	<5	<5	<5
n-Propylbenzene	6.21E+04*	6.21E+04*	<5	<5	<5	<5	<5	<5
Naphthalene[1]	6.12E+04*	6.12E+04*	<5	<5	<5	<5	<5	<5
p-Isopropyltoluene	6.30E+04*	6.30E+04*	<5	<5	<5	<5	<5	<5
sec-Butylbenzene	6.05E+04*	6.05E+04*	<5	<5	<5	<5	<5	<5
Toluene	2.19E+05*	2.19E+05*	<5	<5	<5	<5	<5	<5
Xylenes, total	8.12E+04*	8.12E+04*	<5	<5	<5	<5	<5	<5
SVOCs (µg/kg)								
2-Methylnaphthalene	1.71E+05*	1.71E+05*	<333	<333	<333	<333	<333	<333
Diethylphthalate	4.32E+05*	4.32E+05*	1,471	<333	<333	<333	<333	<333

Table 3-4a
Stockpile TCLP Sample Results

Chemical		FWENC										Bhate
	Sample No	FT31SP01	FT31SP02	FT31SP03	FT31SP04	FT31SP05	FT31SP06	FT31SP07	FT31SP08	FT31SP09	FT31SP10	FT31-31P
	SDG	42393	42393	42393	43189	43189	43189	43189	43189	43189	43189	108298
	Sample Date	14-Sep-99	14-Sep-99	14-Sep-99	4-Oct-99	4-Oct-99	4-Oct-99	4-Oct-99	4-Oct-99	4-Oct-99	4-Oct-99	21-Mar-03
Total Recoverable Petroleum Hydrocarbons (mg/kg)												
TRPH		1,300	1,800	15,000	460	100	170	174	720	830	1,170	NA
C06 - C10		NA	NA	NA	NA	NA	NA	NA	NA	NA	NA	13,100
C10 - C22		NA	NA	NA	NA	NA	NA	NA	NA	NA	NA	4,970
C22 - C32		NA	NA	NA	NA	NA	NA	NA	NA	NA	NA	ND
Total (C10 - C32)		NA	NA	NA	NA	NA	NA	NA	NA	NA	NA	4,970
TCLP VOCs (mg/L)												
1,2-Dichloroethane		ND	ND	ND	NA	NA	NA	NA	NA	NA	NA	ND
1,1-Dichloroethene		ND	ND	ND	NA	NA	NA	NA	NA	NA	NA	ND
Benzene		ND	ND	0	NA	NA	NA	NA	NA	NA	NA	ND
Carbon tetrachloride		ND	ND	ND	NA	NA	NA	NA	NA	NA	NA	ND
Chlorobenzene		ND	ND	ND	NA	NA	NA	NA	NA	NA	NA	ND
Chloroform		ND	ND	ND	NA	NA	NA	NA	NA	NA	NA	ND
Methyl ethyl ketone		ND	ND	0.011	NA	NA	NA	NA	NA	NA	NA	ND
Tetrachlorethelene		ND	ND	ND	NA	NA	NA	NA	NA	NA	NA	ND
Trichloroethylene		ND	ND	ND	NA	NA	NA	NA	NA	NA	NA	ND
Vinyl chloride		ND	ND	ND	NA	NA	NA	NA	NA	NA	NA	ND
TCLP SVOCs (mg/L)												
1,4-Dichlorobenzene		ND	ND	ND	NA	NA	NA	NA	NA	NA	NA	ND
2,4-Dinitrotoluene		ND	ND	ND	NA	NA	NA	NA	NA	NA	NA	ND
2,4,5-Trichlorophenol		ND	ND	ND	NA	NA	NA	NA	NA	NA	NA	ND
2,4,6-Trichlorophenol		ND	ND	ND	NA	NA	NA	NA	NA	NA	NA	ND
Cresol		ND	ND	ND	NA	NA	NA	NA	NA	NA	NA	ND
Hexachloro-1,3-butadiene		ND	ND	ND	NA	NA	NA	NA	NA	NA	NA	ND
Hexachlorobenzene		ND	ND	ND	NA	NA	NA	NA	NA	NA	NA	ND
Nitrobenzene		ND	ND	ND	NA	NA	NA	NA	NA	NA	NA	ND
Pentachlorophenol		ND	ND	ND	NA	NA	NA	NA	NA	NA	NA	ND
Pyridine		ND	ND	ND	NA	NA	NA	NA	NA	NA	NA	ND
m,p-Cresol		ND	ND	ND	NA	NA	NA	NA	NA	NA	NA	ND
m-Cresol		ND	ND	ND	NA	NA	NA	NA	NA	NA	NA	ND
o-Cresol		ND	ND	ND	NA	NA	NA	NA	NA	NA	NA	ND
P-Cresol		ND	ND	ND	NA	NA	NA	NA	NA	NA	NA	ND
TCLP Pesticides and Herbicides (mg/L)												
Chlorodane		ND	ND	ND	NA	NA	NA	NA	NA	NA	NA	NA
Endrin		ND	ND	ND	NA	NA	NA	NA	NA	NA	NA	NA
Heptachlor		ND	ND	ND	NA	NA	NA	NA	NA	NA	NA	NA
Heptachlor epoxide		ND	ND	ND	NA	NA	NA	NA	NA	NA	NA	NA
Lindane		ND	ND	ND	NA	NA	NA	NA	NA	NA	NA	NA
Methoxychlor		ND	ND	ND	NA	NA	NA	NA	NA	NA	NA	NA
Toxaphene		ND	ND	ND	NA	NA	NA	NA	NA	NA	NA	NA
2,4,5-TP (Silvex)		ND	ND	ND	NA	NA	NA	NA	NA	NA	NA	NA
2,4-D		ND	ND	ND	NA	NA	NA	NA	NA	NA	NA	NA
TCLP Metals (mg/L)												
Arsenic		ND	ND	ND	NA	NA	NA	NA	NA	NA	NA	ND
Barium		0.184	1.28	1.10	NA	NA	NA	NA	NA	NA	NA	0.544
Cadmium		ND	ND	ND	NA	NA	NA	NA	NA	NA	NA	ND
Chromium		ND	ND	ND	NA	NA	NA	NA	NA	NA	NA	ND
Lead		ND	ND	ND	NA	NA	NA	NA	NA	NA	NA	ND
Selenium		ND	ND	ND	NA	NA	NA	NA	NA	NA	NA	0.024
Silver		ND	ND	ND	NA	NA	NA	NA	NA	NA	NA	ND
Mercury		ND	ND	ND	NA	NA	NA	NA	NA	NA	NA	ND
BTEX and MTBE (mg/kg)												
Benzene		ND	ND	ND	NA	NA	NA	NA	NA	NA	NA	NA
Ethyl benzene		0.84	0.47	40.40	NA	NA	NA	NA	NA	NA	NA	NA
Methyl tertiary butyl ether		ND	ND	ND	NA	NA	NA	NA	NA	NA	NA	NA
Toluene		0.034	ND	21	NA	NA	NA	NA	NA	NA	NA	NA
Xylene (total)		1.70	0.768	1.880	NA	NA	NA	NA	NA	NA	NA	NA
Reactive Cyanide (mg/kg)												
Reactive cyanide		ND	ND	ND	NA	NA	NA	NA	NA	NA	NA	NA
Reactive Sulfide (mg/kg)												
Reactive sulfide		ND	ND	ND	NA	NA	NA	NA	NA	NA	NA	NA

VOCs - Volatile organic compounds
SVOCs - Semi-volatile organic compounds
ND - Non detect
NA - Not analyzed

TRPH - Total Recoverble Hydrocarbons
TRPH Method 418.1
TCLP - Toxicity Characteristic Leaching Procedure
VCM - Voluntary Corrective Measures

SSL for VOCs are calculated values using the data and equations provided in the NMED, Technical Background Document for Development of Soil Screening Levels (SSLs).

Table 3-4b
Stockpile Sample Results
(FWENC)

Chemical	SSL (µg/kg)		Sample No	FT31SP01	FT31SP02	FT31SP03	FT31SS01	FT31SS02	FT31SS03	FT31SS04	FT31SS07	FT31SS08	FT31SS09	FT31SS10	FT31SS11	FT31SS12	FT31SS13	FT31SS14
	Residential	Commercial	SDG	101132	101708	101708	101132	101132	101132	101132	101630	101630	101630	101630	101708	101708	102086	102086
			Sample Date	21-Oct-02	31-Oct-02	31-Oct-02	21-Oct-02	21-Oct-02	21-Oct-02	21-Oct-02	28-Oct-02	28-Oct-02	31-Oct-02	31-Oct-02	4-Nov-02	4-Nov-02	7-Nov-02	7-Nov-02
Petroleum Hydrocarbons (µg/kg)																		
C06 - C10				373,000	65,000	ND	327,000	710,000	290,000	1,250,000	ND	ND	ND	97,000	ND	900,000	ND	50,000
C10 - C22				543,000	463,000	518,000	2,670,000	3,510,000	2,730,000	2,210,000	250,000	918,000	304,000	1,026,000	103,000	689,000	ND	46,000
C22 - C32				ND	ND	241,000	ND	ND	ND	ND	ND	86,000	136,000	119,000	ND	300,000	ND	ND
Total (C10 - C32)	893,333	2,233,333		543,000	463,000	759,000	2,670,000	3,510,000	2,730,000	2,210,000	275,000	1,004,000	440,000	1,145,000	123,000	989,000	< 40,000	46,000
VOCs (µg/kg)																		
1,1,1-Trichloroethane	6.03E+05*	6.03E+05*		ND	ND	ND	ND	ND	ND	ND	ND	ND	ND	ND	ND	ND	ND	ND
1,1-Dichloroethane	9.39E+05	9.39E+05		ND	ND	ND	ND	ND	ND	ND	ND	ND	ND	ND	ND	ND	ND	ND
1,1-Dichloroethene	8.20E+02	1.84E+03		ND	ND	ND	ND	ND	ND	ND	ND	ND	ND	ND	ND	ND	ND	ND
1,2,4-Trimethylbenzene	5.96E+04	1.97E+05		ND	1,610	1,870	8,130	11,800	7,520	6,890	ND	373	2,680	10,700	1,600	6,110	250 J	1,120
1,3,5-Trimethylbenzene	2.56E+04	6.91E+04*		ND	1,240	1,140	4,010	5,520	3,450	3,330	518	586	1,360	3,780	812	2,560	ND	380 J
Benzene	1.12E+04	2.45E+04		ND	ND	ND	ND	ND	ND	ND	ND	ND	ND	ND	ND	ND	ND	ND
Ethylbenzene	8.66E+04*	8.66E+04*		ND	ND	151 J	ND	1,250	1,590	577	ND	ND	ND	2,890	325 J	1,020	ND	190 J
Isopropylbenzene (Cumene)	2.65E+05	3.69E+05*		ND	ND	117 J	ND	1,240	1,200	627	ND	ND	204	1,110	243 J	ND	ND	110 J
m and p-Xylene	1.01E+01*	1.01E+01*		ND	ND	ND	ND	ND	ND	ND	ND	ND	556	4,680	ND	ND	ND	ND
n-Butylbenzene	6.21E+04*	6.21E+04*		ND	781	604	3,160	4,590	2,390	2,330	ND	ND	538	2,070	ND	1,510	ND	240 J
n-Propylbenzene	6.21E+04*	6.21E+04*		ND	ND	133 J	755	1,970	2,010	936	ND	ND	208	1,640	324 J	932	ND	170 J
o-Xylene	6.53E+04*	6.53E+04*		ND	ND	ND	ND	ND	ND	ND	ND	ND	ND	1,840	ND	1,820	ND	ND
p-Isopropyltoluene	6.30E+04*	6.30E+04*		ND	962	859	3,290	4,460	2,350	2,710	ND	ND	924	2,240	577	1,760	ND	260 J
sec-Butylbenzene	6.05E+04*	6.05E+04*		ND	ND	ND	1,400	2,390	1,540	1,270	ND	ND	ND	ND	310 J	ND	ND	ND
Xylenes, total	8.12E+04*	8.12E+04*		ND	183 J	375 J	1,000	3,150	3,500	1,880	ND	ND	936	6,520	ND	ND	ND	400 J
SVOCs (µg/kg)																		
2-Methylnaphthalene	1.71E+05*	1.71E+05*		3,210	463	535	6,900	9,840	7,110	7,420	1,040	2,260	ND	2,390	ND	1,000	ND	ND
Naphthalene	6.12E+04*	6.12E+04*		1,300	1,880	1,760	1,840	2,890	2,000	2,040	ND	489	ND	1,780	ND	477	ND	ND

Notes:
ND - analyte not detected, detection limit unknown. For calculation of total petroleum hydrocarbons (TPH), ND values were assumed zero.
µg/kg - microgams per kilogram
VOCs - Volatile organic compounds
SDG - Sample Delivery Group
SVOCs - Semi-volatile organic compounds
(1) Detected in VOC analysis at 986 µg/kg, but not in SVOC analysis.
J denotes value between Method Detection Limit (MDL) and Detection Limit for Reporting (DLR).
SSL for C10 - C32 are averaged TPH values of Diesel#2/crankcase oil, #3 and #6 fuel oil, and Kerosene and jet fuel in the New Mexico Environment Department (NMED) TPH Screening Guidelines.
SSL for VOCs are calculated values using the data and equations provided in the NMED, Technical Background Document for Development of Soil Screening Levels (SSLs).

Table 3-4b
Stockpile Sample Results
(FWENC)

Chemical	SSL (µg/kg)		FT31SS17	FT31SS18	FT31SS19	FT31SS20	FT31SS21	FT31SS22	FT31SS22 D	FT31SS23
	Residential	Commercial	102367	102367	102367	102367	102367	102531	102531	102943
			14-Nov-02	14-Nov-02	14-Nov-02	14-Nov-02	14-Nov-02	16-Nov-02	16-Nov-02	25-Nov-02
Petroleum Hydrocarbons (µg/kg)										
C06 - C10			ND	570,000	30,000	416,000	ND	ND	ND	ND
C10 - C22			ND	830,000	200,000	216,000	ND	ND	ND	ND
C22 - C32			ND	ND	ND	ND	ND	ND	ND	ND
Total (C10 - C32)	893,333	2,233,333	<40,000	830,000	200,000	216,000	< 40,000	< 40,000	< 40,000	< 40,000
VOCs (µg/kg)										
1,1,1-Trichloroethane	6.03E+05*	6.03E+05*	ND	ND	ND	ND	ND	ND	ND	ND
1,1-Dichloroethane	9.39E+05	9.39E+05	ND	ND	ND	ND	ND	ND	ND	ND
1,1-Dichloroethene	8.20E+02	1.84E+03	ND	ND	ND	ND	ND	ND	ND	ND
1,2,4-Trimethylbenzene	5.96E+04	1.97E+05	379 J	1,600	249 J	217 J	ND	ND	ND	ND
1,3,5-Trimethylbenzene	2.56E+04	6.91E+04*	239 J	684	220 J	ND	ND	ND	ND	ND
Benzene	1.12E+04	2.45E+04	ND	ND	ND	ND	ND	ND	ND	ND
Ethylbenzene	8.66E+04*	8.66E+04*	ND	ND	ND	ND	ND	ND	ND	ND
Isopropylbenzene (Cumene)	2.65E+05	3.69E+05*	ND	ND	ND	ND	ND	ND	ND	ND
m and p-Xylene	1.01E+01*	1.01E+01*	ND	ND	ND	ND	ND	ND	ND	ND
n-Butylbenzene	6.21E+04*	6.21E+04*	ND	ND	ND	ND	ND	ND	ND	ND
n-Propylbenzene	6.21E+04*	6.21E+04*	ND	ND	ND	ND	ND	ND	ND	ND
o-Xylene	6.53E+04*	6.53E+04*	ND	ND	ND	ND	ND	ND	ND	ND
p-Isopropyltoluene	6.30E+04*	6.30E+04*	238 J	637	ND	ND	ND	ND	ND	ND
sec-Butylbenzene	6.05E+04*	6.05E+04*	ND	ND	ND	ND	ND	ND	ND	ND
Xylenes, total	8.12E+04*	8.12E+04*	ND	ND	ND	ND	ND	ND	ND	ND
SVOCs (µg/kg)										
2-Methylnaphthalene	1.71E+05*	1.71E+05*	ND	397	ND	ND	ND	ND	ND	ND
Naphthalene	6.12E+04*	6.12E+04*	ND	ND (1)	ND	ND	ND	ND	ND	ND

Notes:
ND - analyte not detected, detection limit unknown. For calculation of total petroleum l
µg/kg - microgams per kilogram
VOCs - Volatile organic compounds SDG - Sample De
SVOCs - Semi-volatile organic compounds (1) Detected in V(
J denotes value between Method Detection Limit (MDL) and Detection Limit for Repo
SSL for C10 - C32 are averaged TPH values of Diesel#2/crankcase oil, #3 and #6 fue
Environment Department (NMED) TPH Screening Guidelines.
SSL for VOCs are calculated values using the data and equations provided in the NM
Development of Soil Screening Levels (SSLs).

Table 3-5
Stockpile Sample Results
(Bhate)

Chemical	SSL (µg/kg)		Sample No	FT31-SP01	FT31-SP02	FT31-SP03	FT31-SP04	FT31-SP05	FT31-SP06	FT31-SP07	FT31-SP08	FT31-SP09	FT31-SP10	FT31-SP11	FP31-SP12	FP31-SP13
	Residential	Industrial	SDG	108609	108609	108609	108609	108609	108609	108609	108609	108609	108609	108609	108722	108722
			Sample Date	27-Mar-03	27-Mar-03	27-Mar-03	27-Mar-03	27-Mar-03	28-Mar-03	28-Mar-03	28-Mar-03	28-Mar-03	28-Mar-03	28-Mar-03	1-Apr-03	1-Apr-03
Carbon Chain (µg/kg)																
C06 - C10	NA	NA		102,761	<3,000	51,381	21,019	5,839	54,884	<120,000	910,839	371,342	263,910	566,355	237,052	565,187
C10 - C22				420,387	353,826	263,910	263,910	521,981	572,194	832,600	794,065	957,548	622,406	685,465	537,161	464,761
C22 - C32				30,361	17,516	<5,000	<5,000	6,539	<5,000	<5,000	15,181	5,955	6,423	<5,000	<50,000	<50,000
Total (C10 - C32)	893,333	2,233,333		450,748	371,342	266,410	266,410	528,520	574,694	835,100	809,245	**963,504**	628,829	687,965	539,661	467,261
VOCs (µg/kg)																
1,2,4-Trimethylbenzene	5.96E+04	1.97E+05		12	6	91	30	39	119	121	723	378	326	272	1,740	3,959
1,3,5-Trimethylbenzene	2.56E+04	6.91E+04*		68	18	63	29	29	158	105	689	251	239	343	1,611	1,822
4-Methyl-2-Pentanone	1.92E+06	7.00E+06*		<5	<5	<5	<5	<5	<5	<5	<5	<5	<5	<5	<900	<550
Acetone	2.84E+06	1.35E+07		<5	<5	<5	<5	<5	<5	<5	<5	<5	<5	<5	<900	<550
Benzene	1.12E+04	2.45E+04		<5	<5	<5	<5	<5	<5	<5	<5	<5	<5	<5	<900	<550
Ethylbenzene	8.66E+04*	8.66E+04*		<5	<5	<5	<5	3.9 J	<5	<5	89	74	74	16	<900	353 J
Isopropylbenzene	2.65E+05	3.69E+05*		<5	<5	<5	<5	<5	13	8	278	42	44	25	<900	<550
Methacrylonitrile	3.41E+03	1.79E+04		<5	<5	<5	<5	<5	<5	<5	<5	<5	<5	<5	<900	<550
n-Buthylbenzene	6.21E+04*	6.21E+04*		58	20	64	28	44	25	88	160	126	114	142	<900	1,168
n-Propylbenzene	6.21E+04*	6.21E+04*		<5	<5	4.4 J	3	5.5 J	18	20	438	61	54	40	<900	263
Naphthalene[1]	6.12E+04*	6.12E+04*		12	<5	61	25	35	90	89 (371)	37 (388 J)	178 (387 J)	110 (166 J)	135 (556 J)	1,390	2,165 (135 J)
p-Isopropyltoluene	6.30E+04*	6.30E+04*		49	16	48	22	27	83	81	130	125	111	154	1,179	1,158
sec-Butylbenzene	6.05E+04*	6.05E+04*		<5	<5	<5	<5	14	27	41	304	57	47	46	<900	<550
Toluene	2.19E+05*	2.19E+05*		<5	<5	<5	<5	<5	<5	<5	<5	<5	<5	<5	<900	<550
Xylenes, total	8.12E+04*	8.12E+04*		20	8	29	10	15	95	13	278	293	328	96	1,019	2,312
SVOCs (µg/kg)																
2-Methylnaphthalene	1.71E+05*	1.71E+05*		767 J	625 J	1,130 J	773 J	673 J	1,378	2,966	3,865	3,421	1,845	3,527	1,495	792 J
Diethylphthalate	4.32E+05*	4.32E+05*		<999	<999	<999	<999	<999	<999	<999	<999	<999	<999	<999	<999	<999

Notes:

J denotes value between Method Detection Limit (MDL) and Detection Limit for Reporting (DLR).

SSL for C10 - C32 are averaged total petroleum hydrocarbon (TPH) values of Diesel #2/crankcase oil, #3 and #6 fuel oil, and Kerosene and jet fuel in the New Mexico Environment Department (NMED) TPH Screening Guidelines.

SSL for VOCs are calculated values using the data and equations provided in the NMED, Technical Background Document for Development of Soil Screening Levels (SSLs).

[1] Values in ( ) are results by Method 8270C.

SDG - Sample Delivery Group

* Saturated concentration was used.

NA - Not analyzed

µg/kg - Micrograms per kilogram

mg/L - Milligrams per liter

VOCs - Volatile organic compounds

** There were two samples collected on different dates both named FT31SP26. The D was added to the Sample number in the table to separate the two.

Note: The lab concentrations were on wet-wt. basis. The detected concentrations were converted to dry-wt. basis using the following relationship:

$$C_d = C_w\left(1+\frac{\theta_w}{\rho_b}\right)$$

where,

C_d = concentrations on dry-wt. basis
C_w = concentrations on wet-wt. basis
θ_w = water content (0.26 g/cm^3-soil)
ρ_b = bulk density of soil (1.55 g/cm^3)

Table 3-5
Stockpile Sample Results
(Bhate)

Chemical	SSL (µg/kg)		FT31-SP14	FT31-SP15	FT31-SP16	FP31-SP17	FT31-SP17D	FT31-SP18	FT31-SP19	FT31-SP20	FP31-SP21	FT31-SP22	FT31-SP23	FT31-SP24	FT31-SP25	FT31-SP26
	Residential	Industrial	108722	108722	108994	108994	108994	108994	108994	109262	109262	109262	109262	109262	109262	109262
			1-Apr-03	1-Apr-03	5-Apr-03	5-Apr-03	5-Apr-03	5-Apr-03	5-Apr-03	11-Apr-03	11-Apr-03	11-Apr-03	11-Apr-03	11-Apr-03	11-Apr-03	11-Apr-03
Carbon Chain (µg/kg)																
C06 - C10	NA	NA	741,516	<3,000	<3,000	<3,000	<3,000	<3,000	<3,000	24,523	17,516	4,321	449,581	5,021	<3,000	<3,000
C10 - C22			1,015,935	7,941	18,684	<3,000	<3,000	14,013	8,408	70,065	105,097	54,884	572,194	107,432	3,153	12,845
C22 - C32			<5,000	25,740	103,929	<5,000	<5,000	<5,000	7,590	<5,000	<5,000	31,000	57,219	43,206	5,372	5,605 J
Total (C10 - C32)	893,333	2,233,333	**1,018,435**	33,681	122,613	<5,000	<5,000	16,513	15,998	72,565	107,597	85,884	629,413	150,639	8,525	18,450
VOCs (µg/kg)																
1,2,4-Trimethylbenzene	5.96E+04	1.97E+05	2,359	<5	<5	<5	<5	<5	<5	11	50	39	3,200	55	<5	9
1,3,5-Trimethylbenzene	2.56E+04	6.91E+04*	2,172	<5	7.1	<5	<5	<5	<5	27	53	21	1,203	26	<5	4.6 J
4-Methyl-2-Pentanone	1.92E+06	7.00E+06*	<475	<5	<5	<5	<5	<5	<5	<5	<5	<5	<25	<5	<5	<5
Acetone	2.84E+06	1.35E+07	<475	<5	<5	<5	<5	<5	<5	<5	<5	<5	<25	<5	<5	<5
Benzene	1.12E+04	2.45E+04	<475	<5	<5	<5	<5	<5	<5	<5	<5	<5	<25	<5	<5	<5
Ethylbenzene	8.66E+04*	8.66E+04*	<475	<5	<5	<5	<5	<5	<5	<5	<5	<5	<25	<5	<5	<5
Isopropylbenzene	2.65E+05	3.69E+05*	<475	<5	<5	<5	<5	<5	<5	<5	<5	<5	91	<5	<5	<5
Methacrylonitrile	3.41E+03	1.79E+04	<475	<5	<5	<5	<5	<5	<5	<5	<5	<5	<25	<5	<5	<5
n-Buthylbenzene	6.21E+04*	6.21E+04*	2,020	<5	<5	<5	<5	7.2	<5	30	56	19	135	20	<5	9
n-Propylbenzene	6.21E+04*	6.21E+04*	684	<5	<5	<5	<5	<5	<5	<5	<5	<5	135	<5	<5	<5
Naphthalene[1]	6.12E+04*	6.12E+04*	1,069 (479 J)	<5	<5	<5	<5	<5	<5	25	41	25	944 (1,249)	47	8	19
p-Isopropyltoluene	6.30E+04*	6.30E+04*	1,798	<5	<5	<5	<5	<5	<5	29	42	18	443	21	<5	<5
sec-Butylbenzene	6.05E+04*	6.05E+04*	1,057	<5	<5	<5	<5	<5	<5	<5	<5	<5	<25	<5	<5	<5
Toluene	2.19E+05*	2.19E+05*	<475	<5	<5	<5	<5	<5	<5	<5	<5	<5	<25	<5	<5	<5
Xylenes, total	8.12E+04*	8.12E+04*	338 J	<5	<5	<5	<5	<5	<5	<5	7	4.4 J	291	4.8 J	<5	<5
SVOCs (µg/kg)																
2-Methylnaphthalene	1.71E+05*	1.71E+05*	5,080	<999	<333	<333	<333	<333	<333	106 J	<333	92 J	2,070	129 J	<333	<333
Diethylphthalate	4.32E+05*	4.32E+05*	<999	<999	<333	<333	<333	<333	<333	291 J	<333	<333	<333	<333	295 J	2,429

Table 3-5
Stockpile Sample Results
(Bhate)

Chemical	SSL (µg/kg)														
	Residential	Industrial	FT31-SP26D**	FT31-SP27	FT31-SP28	FT31-SP29	FT31-SP30	FT31-SP31	FT31-SP32	FT31-SP33	FT31-SP34	FT31-SP35	FT31-SP36	FT31-SP37	FT31-SP38	FT31-SP39
			110200	110200	110200	110200	110200	110200	110200	110200	110200	110201	110201	110201	110201	110201
			1-May-03	1-May-03	1-May-03	1-May-03	1-May-03	1-May-03	1-May-03	1-May-03	1-May-03	1-May-03	1-May-03	1-May-03	1-May-03	1-May-03
Carbon Chain (µg/kg)																
C06 - C10	NA	NA	<3,000	<3,000	<3,000	<3,000	<3,000	<3,000	<3,000	16,348	<3,000	<3,000	<3,000	<3,000	<3,000	<3,000
C10 - C22			<3,000	3,854	<3,000	<3,000	16,348	21,019	<3,000	93,419	6,890	<3,000	15,181	5,138	<3,000	9,809
C22 - C32			<5,000	<5,000	<5,000	<5,000	<5,000	<5,000	<5,000	<5,000	<5,000	<5,000	<5,000	<5,000	<5,000	<5,000
Total (C10 - C32)	893,333	2,233,333	<4,000	6,773	<4,000	<4,000	19,268	23,939	<4,000	96,339	9,809	<4,000	18,100	8,057	<4,000	12,728
VOCs (µg/kg)																
1,2,4-Trimethylbenzene	5.96E+04	1.97E+05	<5	<5	<5	<5	<5	<5	<5	<5	<5	<5	<5	<5	<5	<5
1,3,5-Trimethylbenzene	2.56E+04	6.91E+04*	<5	<5	<5	<5	<5	<5	<5	15	<5	<5	<5	<5	<5	<5
4-Methyl-2-Pentanone	1.92E+06	7.00E+06*	<5	<5	<5	<5	<5	<5	<5	<5	<5	<5	<5	<5	<5	<5
Acetone	2.84E+06	1.35E+07	<5	<5	<5	<5	<5	<5	<5	<5	<5	<5	<5	<5	<5	<5
Benzene	1.12E+04	2.45E+04	<5	<5	<5	<5	<5	<5	<5	<5	<5	<5	<5	<5	<5	<5
Ethylbenzene	8.66E+04*	8.66E+04*	<5	<5	<5	<5	<5	<5	<5	<5	<5	<5	<5	<5	<5	<5
Isopropylbenzene	2.65E+05	3.69E+05*	<5	<5	<5	<5	<5	<5	<5	<5	<5	<5	<5	<5	<5	<5
Methacrylonitrile	3.41E+03	1.79E+04	<5	<5	<5	<5	<5	<5	<5	<5	<5	<5	<5	<5	<5	<5
n-Buthylbenzene	6.21E+04*	6.21E+04*	<5	<5	<5	<5	<5	<5	<5	<5	<5	<5	<5	<5	<5	<5
n-Propylbenzene	6.21E+04*	6.21E+04*	<5	<5	<5	<5	<5	<5	<5	<5	<5	<5	<5	<5	<5	<5
Naphthalene[1]	6.12E+04*	6.12E+04*	<5	<5	<5	<5	<5	<5	<5	<5	<5	<5	<5	<5	<5	<5
p-Isopropyltoluene	6.30E+04*	6.30E+04*	<5	<5	<5	<5	<5	<5	<5	20	<5	<5	<5	<5	<5	<5
sec-Butylbenzene	6.05E+04*	6.05E+04*	<5	<5	<5	<5	<5	<5	<5	<5	<5	<5	<5	<5	<5	<5
Toluene	2.19E+05*	2.19E+05*	<5	<5	<5	<5	<5	<5	<5	<5	<5	<5	<5	<5	<5	<5
Xylenes, total	8.12E+04*	8.12E+04*	<5	<5	<5	<5	<5	<5	<5	<5	<5	<5	<5	<5	<5	<5
SVOCs (µg/kg)																
2-Methylnaphthalene	1.71E+05*	1.71E+05*	<333	<333	<333	<333	<333	<333	<333	<333	<333	<333	<333	<333	<333	<333
Diethylphthalate	4.32E+05*	4.32E+05*	<333	<333	<333	<333	5,185	2,476	1,168	1,425	<333	<333	2,803	3,433	991	<333

Table 3-5
Stockpile Sample Results
(Bhate)

Chemical	SSL (µg/kg)															
	Residential	Industrial	FT31-SP40	FT31-SP41	FT31-SP42	FT31-SP43	FT31-SP44	FT31-SP45	FT31-SP46	FT31-SP47	FT31-SP48	FT31-SP49	FT31-SP50	FT31-SP51	FT31-SP52	FT31-SP53
			110201	110201	112581	112581	112581	112581	112581	113511	113511	113511	113511	113511	113804	113804
			1-May-03	1-May-03	19-Jun-03	19-Jun-03	19-Jun-03	19-Jun-03	19-Jun-03	10-Jul-03	10-Jul-03	10-Jul-03	10-Jul-03	10-Jul-03	16-Jul-03	16-Jul-03
Carbon Chain (µg/kg)																
C06 - C10	NA	NA	12,845	7,357	<3,000	49,045	<3,000	161,148	55,117	3,503	<3,000	<3,000	3,503	<3,000	<3,000	<3,000
C10 - C22			54,884	29,194	77,071	96,923	53,716	284,929	597,884	52,548	5,839	15,181	82,910	<3,000	10,510	36,200
C22 - C32			<5,000	<5,000	<5,000	<5,000	<5,000	<5,000	<5,000	<5,000	<5,000	<5,000	<50,000	<5,000	<5,000	<5,000
Total (C10 - C32)	893,333	2,233,333	57,803	32,113	79,990	99,842	56,635	287,848	600,803	55,468	8,758	18,100	85,829	<4,000	13,429	39,119
VOCs (µg/kg)																
1,2,4-Trimethylbenzene	5.96E+04	1.97E+05	<5	<5	<5	<5	<5	<5	72	<5	<5	<5	<5	<5	<5	<5
1,3,5-Trimethylbenzene	2.56E+04	6.91E+04*	<5	<5	96	16	40	146	199	2.8 J	13	10.9	29	2.3 J	<5	<5
4-Methyl-2-Pentanone	1.92E+06	7.00E+06*	<5	<5	<5	<5	<5	<5	<5	<5	<5	<5	<5	<5	<5	<5
Acetone	2.84E+06	1.35E+07	<5	<5	<5	<5	<5	<5	<5	<5	<5	<5	<5	<5	<5	<5
Benzene	1.12E+04	2.45E+04	<5	<5	<5	<5	<5	<5	<5	<5	<5	<5	<5	<5	<5	<5
Ethylbenzene	8.66E+04*	8.66E+04*	<5	<5	<5	<5	<5	<5	<5	<5	<5	<5	<5	<5	<5	<5
Isopropylbenzene	2.65E+05	3.69E+05*	<5	<5	<5	<5	<5	<5	<5	<5	<5	<5	<5	<5	<5	<5
Methacrylonitrile	3.41E+03	1.79E+04	<5	<5	<5	<5	<5	<5	<5	<5	<5	<5	<5	<5	<5	<5
n-Buthylbenzene	6.21E+04*	6.21E+04*	<5	<5	105	22	54	130	153	<5	8.9	8.6	34	3.4 J	<5	<5
n-Propylbenzene	6.21E+04*	6.21E+04*	<5	<5	<5	<5	<5	<5	16	<5	<5	<5	1.9 J	<5	<5	<5
Naphthalene[1]	6.12E+04*	6.12E+04*	<5	<5	<5	<5	<5	<5	<5	<5	<5	<5	<5	<5	<5	<5
p-Isopropyltoluene	6.30E+04*	6.30E+04*	<5	<5	72	15	18	92	96	<5	11	7.9	26	2.6 J	<5	<5
sec-Butylbenzene	6.05E+04*	6.05E+04*	<5	<5	<5	<5	<5	<5	<5	<5	<5	<5	<5	<5	<5	<5
Toluene	2.19E+05*	2.19E+05*	<5	<5	<5	<5	<5	<5	<5	<5	<5	<5	<5	<5	<5	<5
Xylenes, total	8.12E+04*	8.12E+04*	<5	<5	<5	<5	<5	<5	79	<5	<5	<5	2.0 J	<5	<5	<5
SVOCs (µg/kg)																
2-Methylnaphthalene	1.71E+05*	1.71E+05*	<333	<333	<333	<333	<333	<333	<333	<333	<333	<333	<333	<333	<333	<333
Diethylphthalate	4.32E+05*	4.32E+05*	<333	<333	<333	<333	<333	<333	<333	<333	<333	1,448	<333	<333	<333	249 J

Table 3-5
Stockpile Sample Results
(Bhate)

Chemical	SSL (µg/kg)		FT31-SP54	FT31-SP55	FT31-SP56	FT31-SP57.1	FT31-SP57.2	FT31-SP57.3	FT31-SP57.4	FT31-SP57.5	FT31-SP58.1	FT31-SP58.2	FT31-SP58.3	FT31-SP58.4	FT31-SP58.5	FT31-SP59.1
	Residential	Industrial	113804	113804	113804	115031	115031	115031	115031	115031	115031	115031	115031	115031	115031	115031
			16-Jul-03	16-Jul-03	16-Jul-03	8-Aug-03	8-Aug-03	8-Aug-03	8-Aug-03	8-Aug-03	8-Aug-03	8-Aug-03	8-Aug-03	8-Aug-03	8-Aug-03	8-Aug-03
Carbon Chain (µg/kg)																
C06 - C10	NA	NA	<3,000	<30,000	<30,000	<3,000	<3,000	<3,000	<3,000	<3,000	<3,000	<3,000	<3,000	<3,000	<3,000	<3,000
C10 - C22			29,194	37,368	175,161	11,677	9,575	10,977	<3,000	17,516	<3,000	<3,000	3,737	4,671	5,021	45,542
C22 - C32			5,400	<50,000	<50,000	<5,000	<5,000	12,845	<5,000	<5,000	<5,000	<5,000	<5,000	<5,000	7,006	<5,000
Total (C10 - C32)	893,333	2,233,333	35,499	66,561	204,355	14,177	12,075	23,822	<4,000	20,016	<4,000	<4,000	6,656	7,590	12,028	48,461
VOCs (µg/kg)																
1,2,4-Trimethylbenzene	5.96E+04	1.97E+05	<5	<5	<5	<5	<5	<5	<5	<5	<5	<5	<5	<5	<5	<5
1,3,5-Trimethylbenzene	2.56E+04	6.91E+04*	<5	<5	<5	<5	<5	<5	<5	<5	<5	<5	<5	<5	<5	<5
4-Methyl-2-Pentanone	1.92E+06	7.00E+06*	<5	<5	<5	<5	<5	<5	<5	<5	<5	<5	<5	<5	<5	<5
Acetone	2.84E+06	1.35E+07	<5	<5	<5	<5	<5	<5	<5	<5	<5	<5	<5	<5	<5	<5
Benzene	1.12E+04	2.45E+04	<5	<5	<5	<5	<5	<5	<5	<5	<5	<5	<5	<5	<5	<5
Ethylbenzene	8.66E+04*	8.66E+04*	<5	<5	<5	<5	<5	<5	<5	<5	<5	<5	<5	<5	<5	<5
Isopropylbenzene	2.65E+05	3.69E+05*	<5	<5	<5	<5	<5	<5	<5	<5	<5	<5	<5	<5	<5	<5
Methacrylonitrile	3.41E+03	1.79E+04	<5	<5	<5	<5	<5	<5	<5	<5	<5	<5	<5	<5	<5	<5
n-Buthylbenzene	6.21E+04*	6.21E+04*	<5	<5	<5	<5	<5	<5	<5	<5	<5	<5	<5	<5	<5	<5
n-Propylbenzene	6.21E+04*	6.21E+04*	<5	<5	<5	<5	<5	<5	<5	<5	<5	<5	<5	<5	<5	<5
Naphthalene[1]	6.12E+04*	6.12E+04*	<5	<5	<5	<5	<5	<5	<5	<5	<5	<5	<5	<5	<5	<5
p-Isopropyltoluene	6.30E+04*	6.30E+04*	<5	<5	<5	<5	<5	<5	<5	<5	<5	<5	<5	<5	<5	<5
sec-Butylbenzene	6.05E+04*	6.05E+04*	<5	<5	<5	<5	<5	<5	<5	<5	<5	<5	<5	<5	<5	<5
Toluene	2.19E+05*	2.19E+05*	<5	<5	<5	<5	<5	<5	<5	<5	<5	<5	<5	<5	<5	<5
Xylenes, total	8.12E+04*	8.12E+04*	<5	<5	<5	<5	<5	<5	<5	<5	<5	<5	<5	<5	<5	<5
SVOCs (µg/kg)																
2-Methylnaphthalene	1.71E+05*	1.71E+05*	<333	<333	<333	<333	<333	<333	<333	<333	<333	<333	<333	<333	<333	<333
Diethylphthalate	4.32E+05*	4.32E+05*	<333	426	<333	396	<333	<333	<333	<333	<333	<333	483	<333	<333	<333

Table 3-5
Stockpile Sample Results
(Bhate)

Chemical	SSL (µg/kg)		FT31-SP59.2	FT31-SP59.3	FT31-SP59.4	FT31-SP59.5	FT31-SP60.1	FT31-SP60.2	FT31-SP60.3	FT31-SP60.4	FT31-SP60.5	FT31-SP61.1	FT31-SP61.2	FT31-SP61.3	FT31-SP61.4	FT31-SP61.5
	Residential	Industrial	115031	115031	115029	115029	115029	115029	115029	115029	115029	115029	115029	115029	115029	115029
			8-Aug-03	8-Aug-03	8-Aug-03	8-Aug-03	8-Aug-03	8-Aug-03	8-Aug-03	8-Aug-03	8-Aug-03	8-Aug-03	8-Aug-03	8-Aug-03	8-Aug-03	8-Aug-03
Carbon Chain (µg/kg)																
C06 - C10	NA	NA	10,743	<3,000	<30,000	<30,000	<30,000	<60,000	<30,000	<30,000	<30,000	<3,000	<30,000	<3,000	<30,000	<3,000
C10 - C22			36,200	151,806	37,368	81,742	52,548	59,555 J	39,703	77,071	50,213	15,181	106,265	<3,000	93,419	11,677
C22 - C32			<5,000	<5,000	<50,000	<50,000	91,084	<100,000	<50,000	<50,000	<50,000	10,510	<50,000	<5,000	102,761	23,355
Total (C10 - C32)	893,333	2,233,333	39,119	154,726	66,561	110,935	143,632	117,942	68,897	106,265	79,406	25,690	135,458	<4,000	122,613	35,032
VOCs (µg/kg)																
1,2,4-Trimethylbenzene	5.96E+04	1.97E+05	<5	<5	<5	<5	<5	<5	<5	<5	<5	<5	<5	<5	<5	<5
1,3,5-Trimethylbenzene	2.56E+04	6.91E+04*	4.6 J	1.8 J	3.7 J	<5	19	54	<5	<5	10	<5	<5	<5	<5	<5
4-Methyl-2-Pentanone	1.92E+06	7.00E+06*	<5	<5	<5	<5	<5	<5	<5	<5	<5	<5	<5	<5	<5	<5
Acetone	2.84E+06	1.35E+07	<5	<5	<5	<5	<5	<5	<5	<5	<5	<5	<5	<5	<5	<5
Benzene	1.12E+04	2.45E+04	<5	<5	<5	<5	<5	<5	<5	<5	<5	<5	<5	<5	<5	<5
Ethylbenzene	8.66E+04*	8.66E+04*	<5	<5	<5	<5	<5	<5	<5	<5	<5	<5	<5	<5	<5	<5
Isopropylbenzene	2.65E+05	3.69E+05*	<5	<5	<5	<5	<5	<5	<5	<5	<5	<5	<5	<5	<5	<5
Methacrylonitrile	3.41E+03	1.79E+04	<5	<5	<5	<5	<5	<5	<5	<5	<5	<5	<5	<5	<5	<5
n-Buthylbenzene	6.21E+04*	6.21E+04*	4 J	2.9 J	5.1 J	<5	25	26	<5	<5	19	<5	<5	<5	<5	<5
n-Propylbenzene	6.21E+04*	6.21E+04*	<5	<5	<5	13	<5	<5	<5	<5	<5	<5	<5	<5	<5	<5
Naphthalene[1]	6.12E+04*	6.12E+04*	<5	<5	<5	<5	<5	<5	<5	<5	<5	<5	<5	<5	<5	<5
p-Isopropyltoluene	6.30E+04*	6.30E+04*	5.1 J	2.5 J	<5	18	9.1	28	<5	<5	6.7	<5	<5	<5	<5	<5
sec-Butylbenzene	6.05E+04*	6.05E+04*	<5	<5	<5	<5	<5	<5	<5	<5	<5	<5	<5	<5	<5	<5
Toluene	2.19E+05*	2.19E+05*	<5	<5	<5	<5	<5	<5	<5	<5	<5	<5	<5	<5	<5	<5
Xylenes, total	8.12E+04*	8.12E+04*	<5	<5	<5	<5	<5	<5	<5	<5	<5	<5	<5	<5	<5	<5
SVOCs (µg/kg)																
2-Methylnaphthalene	1.71E+05*	1.71E+05*	<333	<333	<333	<333	<333	<333	<333	<333	<333	<333	<333	<333	<333	<333
Diethylphthalate	4.32E+05*	4.32E+05*	1,331	<333	<333	508	<333	<333	<333	378 J	<333	<333	<333	<333	<333	<333

Table 3-6
Groundwater Analytical Results

Sample No.	New Mexico	LM-01			LM-02			LM-03			LM-04			MW-07	
SDG	Water Quality	116092	120227	124953	116092	120227	124953	116092	120227	124953	116092	120227	124953	116092	120231
Sample Date	Control	26-Aug-03	18-Nov-03	20-Feb-04	26-Aug-03	18-Nov-03	20-Feb-04	26-Aug-03	18-Nov-03	20-Feb-04	26-Aug-03	18-Nov-03	20-Feb-04	26-Aug-03	18-Nov-03
VOCs (µg/L)															
1,1,1,2-Tetrachloroethane	NS	< 5	< 5	< 5	< 5	< 5	< 5	< 5	< 5	< 5	< 5	< 5	< 5	< 5	< 5
1,1,1-Trichloroethane	60	< 5	< 5	< 5	< 5	< 5	< 5	< 5	< 5	< 5	< 5	< 5	< 5	< 5	< 5
1,1,2,2-Tetrachloroethane	10	< 5	< 5	< 5	< 5	< 5	< 5	< 5	< 5	< 5	< 5	< 5	< 5	< 5	< 5
1,1,2-Trichloroethane	10	< 5	< 5	< 5	< 5	< 5	< 5	< 5	< 5	< 5	< 5	< 5	< 5	< 5	< 5
1,1,2-Trichlorotrifluoroethane	NS	< 5	< 5	< 5	< 5	< 5	< 5	< 5	< 5	< 5	< 5	< 5	< 5	< 5	< 5
1,1-Dichloroethane	25	< 5	< 5	< 5	< 5	< 5	< 5	< 5	< 5	< 5	< 5	< 5	< 5	< 5	< 5
1,1-Dichloroethene	5	< 5	< 5	< 5	< 5	< 5	< 5	< 5	< 5	< 5	< 5	< 5	< 5	< 5	< 5
1,1-Dichloropropene	NS	< 5	< 5	< 5	< 5	< 5	< 5	< 5	< 5	< 5	< 5	< 5	< 5	< 5	< 5
1,2,3-Trichlorobenzene	NS	< 5	< 5	< 5	< 5	< 5	< 5	< 5	< 5	< 5	< 5	< 5	< 5	< 5	< 5
1,2,3-Trichloropropane	NS	< 5	< 5	< 5	< 5	< 5	< 5	< 5	< 5	< 5	< 5	< 5	< 5	< 5	< 5
1,2,4-Trichlorobenzene	NS	< 5	< 5	< 5	< 5	< 5	< 5	< 5	< 5	< 5	< 5	< 5	< 5	< 5	< 5
1,2,4-Trimethylbenzene	NS	< 5	< 5	< 5	< 5	< 5	< 5	< 5	< 5	< 5	< 5	< 5	< 5	< 5	< 5
1,2-Dibromo-3-chloropropane	NS	< 5	< 5	< 5	< 5	< 5	< 5	< 5	< 5	< 5	< 5	< 5	< 5	< 5	< 5
1,2-Dibromoethane	0	< 5	< 5	< 5	< 5	< 5	< 5	< 5	< 5	< 5	< 5	< 5	< 5	< 5	< 5
1,2-Dichlorobenzene	NS	< 5	< 5	< 5	< 5	< 5	< 5	< 5	< 5	< 5	< 5	< 5	< 5	< 5	< 5
1,2-Dichloroethane	10	< 5	< 5	< 5	< 5	< 5	< 5	< 5	< 5	< 5	< 5	< 5	< 5	< 5	< 5
1,2-Dichloropropane	NS	< 5	< 5	< 5	< 5	< 5	< 5	< 5	< 5	< 5	< 5	< 5	< 5	< 5	< 5
1,3,5-Trimethylbenzene	NS	< 5	< 5	< 5	< 5	< 5	< 5	< 5	< 5	< 5	< 5	< 5	< 5	< 5	< 5
1,3-Dichlorobenzene	NS	< 5	< 5	< 5	< 5	< 5	< 5	< 5	< 5	< 5	< 5	< 5	< 5	< 5	< 5
1,3-Dichloropropane	NS	< 5	< 5	< 5	< 5	< 5	< 5	< 5	< 5	< 5	< 5	< 5	< 5	< 5	< 5
1,4-Dichlorobenzene	NS	< 5	< 5	< 5	< 5	< 5	< 5	< 5	< 5	< 5	< 5	< 5	< 5	< 5	< 5
1,4-Dioxane	NS	< 57	< 57	< 57	< 57	< 57	< 57	< 57	< 57	< 57	< 57	< 57	< 57	< 57	< 57
1-Chlorohexane	NS	< 5	< 5	< 5	< 5	< 5	< 5	< 5	< 5	< 5	< 5	< 5	< 5	< 5	< 5
2,2-Dichloropropane	NS	< 5	< 5	< 5	< 5	< 5	< 5	< 5	< 5	< 5	< 5	< 5	< 5	< 5	< 5
2-Butanone (MEK)	NS	< 100	< 100	< 100	< 100	< 100	< 100	< 100	< 100	< 100	< 100	< 100	< 100	< 100	< 100
2-Chloroethyl vinyl ether	NS	< 5	< 5	< 5	< 5	< 5	< 5	< 5	< 5	< 5	< 5	< 5	< 5	< 5	< 5
2-Chlorotoluene	NS	< 5	< 5	< 5	< 5	< 5	< 5	< 5	< 5	< 5	< 5	< 5	< 5	< 5	< 5
2-Hexanone	NS	< 20	< 20	< 20	< 20	< 20	< 20	< 20	< 20	< 20	< 20	< 20	< 20	< 20	< 20
4-Chlorotoluene	NS	< 5	< 5	< 5	< 5	< 5	< 5	< 5	< 5	< 5	< 5	< 5	< 5	< 5	< 5
4-Methyl -2- Pentanone	NS	< 10	< 10	< 10	< 10	< 10	< 10	< 10	< 10	< 10	< 10	< 10	< 10	< 10	< 10
Acetone	NS	< 100	< 100	< 100	< 100	< 100	< 100	< 100	< 100	< 100	< 100	< 100	< 100	< 100	< 100
Acetonitrile	NS	< 50	< 50	< 50	< 50	< 50	< 50	< 50	< 50	< 50	< 50	< 50	< 50	< 50	< 50
Acrolein	NS	< 200	< 200	< 200	< 200	< 200	< 200	< 200	< 200	< 200	< 200	< 200	< 200	< 200	< 200
Acrylonitrile	NS	< 10	< 10	< 10	< 10	< 10	< 10	< 10	< 10	< 10	< 10	< 10	< 10	< 10	< 10
Allyl chloride	NS	< 5	< 5	< 5	< 5	< 5	< 5	< 5	< 5	< 5	< 5	< 5	< 5	< 5	< 5
Benzene	10	< 1	< 1	< 1	< 1	< 1	< 1	< 1	< 1	< 1	< 1	< 1	< 1	< 1	< 1
Benzyl chloride	NS	< 5	< 5	< 5	< 5	< 5	< 5	< 5	< 5	< 5	< 5	< 5	< 5	< 5	< 5
Bromobenzene	NS	< 5	< 5	< 5	< 5	< 5	< 5	< 5	< 5	< 5	< 5	< 5	< 5	< 5	< 5
Bromochloromethane	NS	< 5	< 5	< 5	< 5	< 5	< 5	< 5	< 5	< 5	< 5	< 5	< 5	< 5	< 5
Bromodichloromethane	NS	< 5	< 5	< 5	< 5	< 5	< 5	< 5	< 5	< 5	< 5	< 5	< 5	< 5	< 5
Bromoform	NS	< 5	< 5	< 5	< 5	< 5	< 5	< 5	< 5	< 5	< 5	< 5	< 5	< 5	< 5
Bromomethane	NS	< 5	< 5	< 5	< 5	< 5	< 5	< 5	< 5	< 5	< 5	< 5	< 5	< 5	< 5
Carbon Disulfide	NS	< 5	< 5	< 5	< 5	< 5	< 5	< 5	< 5	< 5	< 5	< 5	< 5	< 5	< 5
Carbon tetrachloride	10	< 5	< 5	< 5	< 5	< 5	< 5	< 5	< 5	< 5	< 5	< 5	< 5	< 5	< 5
Chlorobenzene	NS	< 5	< 5	< 5	< 5	< 5	< 5	< 5	< 5	< 5	< 5	< 5	< 5	< 5	< 5
Chloroethane	NS	< 5	< 5	< 5	< 5	< 5	< 5	< 5	< 5	< 5	< 5	< 5	< 5	< 5	< 5
Chloroform	100	< 5	< 5	< 5	< 5	< 5	< 5	< 5	< 5	< 5	< 5	< 5	< 5	< 5	< 5
Chloromethane	NS	< 5	< 5	< 5	< 5	< 5	< 5	< 5	< 5	< 5	< 5	< 5	< 5	< 5	< 5
Dibromochloromethane	NS	< 5	< 5	< 5	< 5	< 5	< 5	< 5	< 5	< 5	< 5	< 5	< 5	< 5	< 5
Dibromomethane	NS	< 5	< 5	< 5	< 5	< 5	< 5	< 5	< 5	< 5	< 5	< 5	< 5	< 5	< 5
Dichlorodifluoromethane	NS	< 5	< 5	< 5	< 5	< 5	< 5	< 5	< 5	< 5	< 5	< 5	< 5	< 5	< 5
Ethyl benzene	750	< 5	< 5	< 5	< 5	< 5	< 5	< 5	< 5	< 5	< 5	< 5	< 5	< 5	< 5
Ethyl methacrylate	NS	< 50	< 50	< 50	< 50	< 50	< 50	< 50	< 50	< 50	< 50	< 50	< 50	< 50	< 50
Hexachlorobutadiene	NS	< 5	< 5	< 5	< 5	< 5	< 5	< 5	< 5	< 5	< 5	< 5	< 5	< 5	< 5
Iodomethane	NS	< 5	< 5	< 5	< 5	< 5	< 5	< 5	< 5	< 5	< 5	< 5	< 5	< 5	< 5
Isopropylbenzene (Cumene)	NS	< 5	< 5	< 5	< 5	< 5	< 5	< 5	< 5	< 5	< 5	< 5	< 5	< 5	< 5
Methacrylonitrile	NS	< 35	< 35	< 35	< 35	< 35	< 35	< 35	< 35	< 35	< 35	< 35	< 35	< 35	< 35
Methyl methacrylate	NS	< 5	< 5	< 5	< 5	< 5	< 5	< 5	< 5	< 5	< 5	< 5	< 5	< 5	< 5
Methyl-tert-butylether (MTBE)	NS	< 1	< 1	< 1	< 1	< 1	< 1	< 1	< 1	< 1	< 1	< 1	< 1	< 1	< 1

Table 3-6
Groundwater Analytical Results

Sample No.	New Mexico	LM-01			LM-02			LM-03			LM-04			MW-07	
SDG	Water Quality	116092	120227	124953	116092	120227	124953	116092	120227	124953	116092	120227	124953	116092	120231
Sample Date	Control	26-Aug-03	18-Nov-03	20-Feb-04	26-Aug-03	18-Nov-03	20-Feb-04	26-Aug-03	18-Nov-03	20-Feb-04	26-Aug-03	18-Nov-03	20-Feb-04	26-Aug-03	18-Nov-03
Methylene chloride	100	< 5	< 5	< 5	< 5	< 5	< 5	< 5	< 5	< 5	< 5	< 5	< 5	< 5	< 5
Naphthalene	NS	< 5	< 5	< 5	< 5	< 5	< 5	< 5	< 5	< 5	< 5	< 5	< 5	< 5	< 5
Pentachloroethane	NS	< 5	< 5	< 5	< 5	< 5	< 5	< 5	< 5	< 5	< 5	< 5	< 5	< 5	< 5
Propionitrile	NS	< 100	< 100	< 100	< 100	< 100	< 100	< 100	< 100	< 100	< 100	< 100	< 100	< 100	< 100
Styrene	NS	< 5	< 5	< 5	< 5	< 5	< 5	< 5	< 5	< 5	< 5	< 5	< 5	< 5	< 5
Tetrachloroethene	20	< 5	< 5	< 5	< 5	< 5	< 5	< 5	< 5	< 5	< 5	< 5	< 5	< 5	< 5
Toluene	750	< 5	< 5	< 5	< 5	< 5	< 5	< 5	< 5	< 5	< 5	< 5	< 5	< 5	< 5
Trichloroethene	100	< 5	< 5	< 5	< 5	< 5	< 5	< 5	< 5	< 5	< 5	< 5	< 5	< 5	< 5
Trichlorofluoromethane	NS	< 5	< 5	< 5	< 5	< 5	< 5	< 5	< 5	< 5	< 5	< 5	< 5	< 5	< 5
Vinyl acetate	NS	< 50	< 50	< 50	< 50	< 50	< 50	< 50	< 50	< 50	< 50	< 50	< 50	< 50	< 50
Vinyl chloride	1	< 5	< 5	< 5	< 5	< 5	< 5	< 5	< 5	< 5	< 5	< 5	< 5	< 5	< 5
Xylenes, total	620	< 5	< 5	< 5	< 5	< 5	< 5	< 5	< 5	< 5	< 5	< 5	< 5	< 5	< 5
cis-1,2-Dichloroethene	NS	< 5	< 5	< 5	< 5	< 5	< 5	< 5	< 5	< 5	< 5	< 5	< 5	< 5	< 5
cis-1,3-Dichloropropene	NS	< 5	< 5	< 5	< 5	< 5	< 5	< 5	< 5	< 5	< 5	< 5	< 5	< 5	< 5
cis-1,4-Dichloro-2-butene	NS	< 20	< 20	< 20	< 20	< 20	< 20	< 20	< 20	< 20	< 20	< 20	< 20	< 20	< 20
m and p-Xylene	NS	< 5	< 5	< 5	< 5	< 5	< 5	< 5	< 5	< 5	< 5	< 5	< 5	< 5	< 5
n-Butylbenzene	NS	< 5	< 5	< 5	< 5	< 5	< 5	< 5	< 5	< 5	< 5	< 5	< 5	< 5	< 5
n-Propylbenzene	NS	< 5	< 5	< 5	< 5	< 5	< 5	< 5	< 5	< 5	< 5	< 5	< 5	< 5	< 5
o-Xylene	NS	< 5	< 5	< 5	< 5	< 5	< 5	< 5	< 5	< 5	< 5	< 5	< 5	< 5	< 5
p-Isopropyltoluene	NS	< 5	< 5	< 5	< 5	< 5	< 5	< 5	< 5	< 5	< 5	< 5	< 5	< 5	< 5
sec-Butylbenzene	NS	< 5	< 5	< 5	< 5	< 5	< 5	< 5	< 5	< 5	< 5	< 5	< 5	< 5	< 5
tert-Butylbenzene	NS	< 5	< 5	< 5	< 5	< 5	< 5	< 5	< 5	< 5	< 5	< 5	< 5	< 5	< 5
trans-1,2-Dichloroethene	NS	< 5	< 5	< 5	< 5	< 5	< 5	< 5	< 5	< 5	< 5	< 5	< 5	< 5	< 5
trans-1,3-Dichloropropene	NS	< 5	< 5	< 5	< 5	< 5	< 5	< 5	< 5	< 5	< 5	< 5	< 5	< 5	< 5
trans-1,4-Dichloro-2-butene	NS	< 20	< 20	< 20	< 20	< 20	< 20	< 20	< 20	< 20	< 20	< 20	< 20	< 20	< 20
SVOCs (µg/L)															
1,2,4-Trichlorobenzene	NS	< 10	< 10	< 10	< 10	< 10	< 10	< 10	< 10	< 10	< 10	< 10	< 10	< 10	< 10
1,2-Dichlorobenzene	NS	< 10	< 10	< 10	< 10	< 10	< 10	< 10	< 10	< 10	< 10	< 10	< 10	< 10	< 10
1,3-Dichlorobenzene	NS	< 10	< 10	< 10	< 10	< 10	< 10	< 10	< 10	< 10	< 10	< 10	< 10	< 10	< 10
1,4-Dichlorobenzene	NS	< 10	< 10	< 10	< 10	< 10	< 10	< 10	< 10	< 10	< 10	< 10	< 10	< 10	< 10
2,4,5-Trichlorophenol	NS	< 50	< 50	< 50	< 50	< 50	< 50	< 50	< 50	< 50	< 50	< 50	< 50	< 50	< 50
2,4,6-Trichlorophenol	NS	< 50	< 50	< 50	< 50	< 50	< 50	< 50	< 50	< 50	< 50	< 50	< 50	< 50	< 50
2,4-Dichlorophenol	NS	< 10	< 10	< 10	< 10	< 10	< 10	< 10	< 10	< 10	< 10	< 10	< 10	< 10	< 10
2,4-Dimethylphenol	NS	< 10	< 10	< 10	< 10	< 10	< 10	< 10	< 10	< 10	< 10	< 10	< 10	< 10	< 10
2,4-Dinitrophenol	NS	< 50	< 50	< 50	< 50	< 50	< 50	< 50	< 50	< 50	< 50	< 50	< 50	< 50	< 50
2,4-Dinitrotoluene	NS	< 10	< 10	< 10	< 10	< 10	< 10	< 10	< 10	< 10	< 10	< 10	< 10	< 10	< 10
2,6-Dinitrotoluene	NS	< 10	< 10	< 10	< 10	< 10	< 10	< 10	< 10	< 10	< 10	< 10	< 10	< 10	< 10
2-Chloronaphthalene	NS	< 10	< 10	< 10	< 10	< 10	< 10	< 10	< 10	< 10	< 10	< 10	< 10	< 10	< 10
2-Chlorophenol	NS	< 10	< 10	< 10	< 10	< 10	< 10	< 10	< 10	< 10	< 10	< 10	< 10	< 10	< 10
2-Methylnaphthalene	NS	< 10	< 10	< 10	< 10	< 10	< 10	< 10	< 10	< 10	< 10	< 10	< 10	< 10	< 10
2-Methylphenol	NS	< 10	< 10	< 10	< 10	< 10	< 10	< 10	< 10	< 10	< 10	< 10	< 10	< 10	< 10
2-Nitroaniline	NS	< 50	< 50	< 50	< 50	< 50	< 50	< 50	< 50	< 50	< 50	< 50	< 50	< 50	< 50
2-Nitrophenol	NS	< 10	< 10	< 10	< 10	< 10	< 10	< 10	< 10	< 10	< 10	< 10	< 10	< 10	< 10
3,3-Dichlorobenzidine	NS	< 10	< 10	< 10	< 10	< 10	< 10	< 10	< 10	< 10	< 10	< 10	< 10	< 10	< 10
3-Methylphenol	NS	< 10	< 10	< 10	< 10	< 10	< 10	< 10	< 10	< 10	< 10	< 10	< 10	< 10	< 10
3-Nitroaniline	NS	< 50	< 50	< 50	< 50	< 50	< 50	< 50	< 50	< 50	< 50	< 50	< 50	< 50	< 50
4,6-Dinitro-2-methylphenol	NS	< 50	< 50	< 50	< 50	< 50	< 50	< 50	< 50	< 50	< 50	< 50	< 50	< 50	< 50
4-Bromophenyl-phenylether	NS	< 10	< 10	< 10	< 10	< 10	< 10	< 10	< 10	< 10	< 10	< 10	< 10	< 10	< 10
4-Chloro-3-methylphenol	NS	< 10	< 10	< 10	< 10	< 10	< 10	< 10	< 10	< 10	< 10	< 10	< 10	< 10	< 10
4-Chloroaniline	NS	< 10	< 10	< 10	< 10	< 10	< 10	< 10	< 10	< 10	< 10	< 10	< 10	< 10	< 10
4-Chlorophenyl-phenylether	NS	< 10	< 10	< 10	< 10	< 10	< 10	< 10	< 10	< 10	< 10	< 10	< 10	< 10	< 10
4-Methylphenol	NS	< 10	< 10	< 10	< 10	< 10	< 10	< 10	< 10	< 10	< 10	< 10	< 10	< 10	< 10
4-Nitroaniline	NS	< 50	< 50	< 50	< 50	< 50	< 50	< 50	< 50	< 50	< 50	< 50	< 50	< 50	< 50
4-Nitrophenol	NS	< 50	< 50	< 50	< 50	< 50	< 50	< 50	< 50	< 50	< 50	< 50	< 50	< 50	< 50
Acenaphthene	NS	< 10	< 10	< 10	< 10	< 10	< 10	< 10	< 10	< 10	< 10	< 10	< 10	< 10	< 10
Acenaphthylene	NS	< 10	< 10	< 10	< 10	< 10	< 10	< 10	< 10	< 10	< 10	< 10	< 10	< 10	< 10
Anthracene	NS	< 10	< 10	< 10	< 10	< 10	< 10	< 10	< 10	< 10	< 10	< 10	< 10	< 10	< 10
Benzidine	NS	< 50	< 50	< 50	< 50	< 50	< 50	< 50	< 50	< 50	< 50	< 50	< 50	< 50	< 50
Benzo(a)anthracene	NS	< 10	< 10	< 10	< 10	< 10	< 10	< 10	< 10	< 10	< 10	< 10	< 10	< 10	< 10
Benzo(a)pyrene	0.7	< 10	< 10	< 10	< 10	< 10	< 10	< 10	< 10	< 10	< 10	< 10	< 10	< 10	< 10

Table 3-6
Groundwater Analytical Results

Sample No.	New Mexico	LM-01			LM-02			LM-03			LM-04			MW-07	
SDG	Water Quality	116092	120227	124953	116092	120227	124953	116092	120227	124953	116092	120227	124953	116092	120231
Sample Date	Control	26-Aug-03	18-Nov-03	20-Feb-04	26-Aug-03	18-Nov-03	20-Feb-04	26-Aug-03	18-Nov-03	20-Feb-04	26-Aug-03	18-Nov-03	20-Feb-04	26-Aug-03	18-Nov-03
Benzo(b)fluoranthene	NS	< 10	< 10	< 10	< 10	< 10	< 10	< 10	< 10	< 10	< 10	< 10	< 10	< 10	< 10
Benzo(g,h,i)perylene	NS	< 10	< 10	< 10	< 10	< 10	< 10	< 10	< 10	< 10	< 10	< 10	< 10	< 10	< 10
Benzo(k)fluoranthene	NS	< 10	< 10	< 10	< 10	< 10	< 10	< 10	< 10	< 10	< 10	< 10	< 10	< 10	< 10
Benzoic Acid	NS	< 10	< 10	< 10	< 10	< 10	< 10	< 10	< 10	< 10	< 10	< 10	< 10	< 10	< 10
Benzyl alcohol	NS	< 10	< 10	< 10	< 10	< 10	< 10	< 10	< 10	< 10	< 10	< 10	< 10	< 10	< 10
Butylbenzylphthalate	NS	< 10	< 10	< 10	< 10	< 10	< 10	< 10	< 10	< 10	< 10	< 10	< 10	< 10	< 10
Chrysene	NS	< 10	< 10	< 10	< 10	< 10	< 10	< 10	< 10	< 10	< 10	< 10	< 10	< 10	< 10
Di-n-butylphthalate	NS	< 10	< 10	< 10	< 10	< 10	< 10	< 10	< 10	< 10	< 10	< 10	< 10	< 10	< 10
Di-n-octylphthalate	NS	< 10	< 10	< 10	< 10	< 10	< 10	< 10	< 10	< 10	< 10	< 10	< 10	< 10	< 10
Dibenz(a,h)anthracene	NS	< 10	< 10	< 10	< 10	< 10	< 10	< 10	< 10	< 10	< 10	< 10	< 10	< 10	< 10
Dibenzofuran	NS	< 10	< 10	< 10	< 10	< 10	< 10	< 10	< 10	< 10	< 10	< 10	< 10	< 10	< 10
Diethyl phthalate	NS	< 10	< 10	< 10	< 10	< 10	< 10	< 10	< 10	< 10	< 10	< 10	< 10	< 10	< 10
Dimethylphthalate	NS	< 10	< 10	< 10	< 10	< 10	< 10	< 10	< 10	< 10	< 10	< 10	< 10	< 10	< 10
Fluoranthene	NS	< 10	< 10	< 10	< 10	< 10	< 10	< 10	< 10	< 10	< 10	< 10	< 10	< 10	< 10
Fluorene	NS	< 10	< 10	< 10	< 10	< 10	< 10	< 10	< 10	< 10	< 10	< 10	< 10	< 10	< 10
Hexachlorobenzene	NS	< 10	< 10	< 10	< 10	< 10	< 10	< 10	< 10	< 10	< 10	< 10	< 10	< 10	< 10
Hexachlorobutadiene	NS	< 10	< 10	< 10	< 10	< 10	< 10	< 10	< 10	< 10	< 10	< 10	< 10	< 10	< 10
Hexachlorocyclopentadiene	NS	< 10	< 10	< 10	< 10	< 10	< 10	< 10	< 10	< 10	< 10	< 10	< 10	< 10	< 10
Hexachloroethane	NS	< 10	< 10	< 10	< 10	< 10	< 10	< 10	< 10	< 10	< 10	< 10	< 10	< 10	< 10
Indeno(1,2,3-c,d)pyrene	NS	< 10	< 10	< 10	< 10	< 10	< 10	< 10	< 10	< 10	< 10	< 10	< 10	< 10	< 10
Isophorone	NS	< 10	< 10	< 10	< 10	< 10	< 10	< 10	< 10	< 10	< 10	< 10	< 10	< 10	< 10
N-Nitroso-di-n-propylamine	NS	< 10	< 10	< 10	< 10	< 10	< 10	< 10	< 10	< 10	< 10	< 10	< 10	< 10	< 10
N-Nitrosodiphenylamine	NS	< 10	< 10	< 10	< 10	< 10	< 10	< 10	< 10	< 10	< 10	< 10	< 10	< 10	< 10
Naphthalene	30[3]	< 10	< 10	< 10	< 10	< 10	< 10	< 10	< 10	< 10	< 10	< 10	< 10	< 10	< 10
Nitrobenzene	NS	< 10	< 10	< 10	< 10	< 10	< 10	< 10	< 10	< 10	< 10	< 10	< 10	< 10	< 10
Pentachlorophenol	NS	< 50	< 50	< 50	< 50	< 50	< 50	< 50	< 50	< 50	< 50	< 50	< 50	< 50	< 50
Phenanthrene	NS	< 10	< 10	< 10	< 10	< 10	< 10	< 10	< 10	< 10	< 10	< 10	< 10	< 10	< 10
Phenol	NS	< 10	< 10	< 10	< 10	< 10	< 10	< 10	< 10	< 10	< 10	< 10	< 10	< 10	< 10
Pyrene	NS	< 10	< 10	< 10	< 10	< 10	< 10	< 10	< 10	< 10	< 10	< 10	< 10	< 10	< 10
bis(2-Chloroethoxy)methane	NS	< 10	< 10	< 10	< 10	< 10	< 10	< 10	< 10	< 10	< 10	< 10	< 10	< 10	< 10
bis(2-Chloroethyl)ether	NS	< 10	< 10	< 10	< 10	< 10	< 10	< 10	< 10	< 10	< 10	< 10	< 10	< 10	< 10
bis(2-Chloroisopropyl) ether	NS	< 10	< 10	< 10	< 10	< 10	< 10	< 10	< 10	< 10	< 10	< 10	< 10	< 10	< 10
bis(2-Ethylhexyl)phthalate	NS	< 10	< 10	< 10	11	< 10	< 10	< 10	< 10	< 10	< 10	< 10	< 10	< 10	< 10
TAL Metals (µg/L)															
Aluminum	NS	NA	NA	NA	NA	NA	NA	NA	NA	NA	NA	NA	NA	NA	NA
Antimony	NS	NA	NA	NA	NA	NA	NA	NA	NA	NA	NA	NA	NA	NA	NA
Arsenic	100	NA	NA	NA	NA	NA	NA	NA	NA	NA	NA	NA	NA	NA	NA
Barium	1,000	NA	NA	NA	NA	NA	NA	NA	NA	NA	NA	NA	NA	NA	NA
Beryllium	NS	NA	NA	NA	NA	NA	NA	NA	NA	NA	NA	NA	NA	NA	NA
Cadmium	10	NA	NA	NA	NA	NA	NA	NA	NA	NA	NA	NA	NA	NA	NA
Calcium	NS	NA	NA	NA	NA	NA	NA	NA	NA	NA	NA	NA	NA	NA	NA
Chromium	50	NA	NA	NA	NA	NA	NA	NA	NA	NA	NA	NA	NA	NA	NA
Cobalt	NS	NA	NA	NA	NA	NA	NA	NA	NA	NA	NA	NA	NA	NA	NA
Copper	1,000	NA	NA	NA	NA	NA	NA	NA	NA	NA	NA	NA	NA	NA	NA
Iron	1,000	NA	NA	NA	NA	NA	NA	NA	NA	NA	NA	NA	NA	NA	NA
Lead	50	NA	NA	NA	NA	NA	NA	NA	NA	NA	NA	NA	NA	NA	NA
Magnesium	NS	NA	NA	NA	NA	NA	NA	NA	NA	NA	NA	NA	NA	NA	NA
Manganese	200	NA	NA	NA	NA	NA	NA	NA	NA	NA	NA	NA	NA	NA	NA
Mercury	2	NA	NA	NA	NA	NA	NA	NA	NA	NA	NA	NA	NA	NA	NA
Nickel	NS	NA	NA	NA	NA	NA	NA	NA	NA	NA	NA	NA	NA	NA	NA
Potassium	NS	NA	NA	NA	NA	NA	NA	NA	NA	NA	NA	NA	NA	NA	NA
Selenium	50	NA	NA	NA	NA	NA	NA	NA	NA	NA	NA	NA	NA	NA	NA
Silver	50	NA	NA	NA	NA	NA	NA	NA	NA	NA	NA	NA	NA	NA	NA
Sodium	NS	NA	NA	NA	NA	NA	NA	NA	NA	NA	NA	NA	NA	NA	NA
Thallium	NS	NA	NA	NA	NA	NA	NA	NA	NA	NA	NA	NA	NA	NA	NA
Vanadium	NS	NA	NA	NA	NA	NA	NA	NA	NA	NA	NA	NA	NA	NA	NA
Zinc	10,000	NA	NA	NA	NA	NA	NA	NA	NA	NA	NA	NA	NA	NA	NA
Total Dissolved Solids (mg/L)															
TDS	1,000	25,200	23,300	25,200	22,800	21,850	23,700	19,500	18,300	21,300	22,800	22,340	23,800	21,000	20,420

Notes:
SDG - Sample Delivery Group
µg/L - Micrograms per liter
mg/L - Milligrams per liter
NS - No established standard
NA - This well was not sampled on this date.
VOCs - Volatile organic compounds
SVOCs - Semi-volatile organic compounds
TAL - Target Analyte List
TDS - Total Dissolved Solids
NS - No Established Standard
[1] Sample bottle broken in transit.
[2] For groundwater with < 10,000 mg/L TDS
[3] Total naphthalene plus mono methylnaphthalenes

Table 3-6
Groundwater Analytical Results

Sample No.	New Mexico	MW-10			MW-12	MW-13		MW-13FD	MW-14	MW-15	MW-15d	MW-16
SDG	Water Quality	116092	120231	F35632	F35632	F34522	F35632	F35632	F37925	F37925	F37925	F37925
Sample Date	Control	26-Aug-03	18-Nov-03	11-Oct-05	11-Oct-05	30-Aug-05	11-Oct-05	11-Oct-05	16-Jan-06	16-Jan-06	16-Jan-06	16-Jan-06
VOCs (µg/L)												
1,1,1,2-Tetrachloroethane	NS	< 5	< 5	< 0.5	< 0.5	< 0.5	< 0.5	< 0.5	< 0.5	< 0.5	< 0.5	< 0.5
1,1,1-Trichloroethane	60	< 5	< 5	<0.5	2.3	5.5	3.8	3.8	< 0.5	< 0.5	< 0.5	< 0.5
1,1,2,2-Tetrachloroethane	10	< 5	< 5	< 0.4	< 0.4	< 0.4	< 0.4	< 0.4	< 0.4	< 0.4	< 0.4	< 0.4
1,1,2-Trichloroethane	10	< 5	< 5	<0.5	<0.5	< 0.5	< 0.5	< 0.5	< 0.5	< 0.5	< 0.5	< 0.5
1,1,2-Trichlorotrifluoroethane	NS	< 5	< 5	< 0.6	< 0.6	< 0.6	< 0.6	< 0.6	< 0.6	< 0.6	< 0.6	< 0.6
1,1-Dichloroethane	25	< 5	< 5	<0.5	10.4	11.0	12.3	12.1	< 0.5	< 0.5	< 0.5	< 0.5
1,1-Dichloroethene	5	< 5	< 5	<0.5	7.5	10.1	12.7	12.0	< 0.5	< 0.5	< 0.5	< 0.5
1,1-Dichloropropene	NS	< 5	< 5	<0.3	<0.3	< 0.3	< 0.5	< 0.5	< 0.5	< 0.5	< 0.5	< 0.5
1,2,3-Trichlorobenzene	NS	< 5	< 5	<0.5	<0.5	< 0.5	< 0.5	< 0.5	< 0.5	< 0.5	< 0.5	< 0.5
1,2,3-Trichloropropane	NS	< 5	< 5	<1.0	<1.0	< 1.0	< 1.0	< 1.0	< 1.0	< 1.0	< 1.0	< 1.0
1,2,4-Trichlorobenzene	NS	< 5	< 5	<0.5	<0.5	< 0.5	< 0.5	< 0.5	< 0.5	< 0.5	< 0.5	< 0.5
1,2,4-Trimethylbenzene	NS	< 5	< 5	<1.0	<1.0	< 1.0	< 1.0	< 1.0	< 1.0	< 1.0	< 1.0	< 1.0
1,2-Dibromo-3-chloropropane	NS	< 5	< 5	<1.0	<1.0	< 1.0	< 1.0	< 1.0	< 1.0	< 1.0	< 1.0	< 1.0
1,2-Dibromoethane	0	< 5	< 5	<0.5	<0.5	< 0.5	< 0.5	< 0.5	< 0.5	< 0.5	< 0.5	< 0.5
1,2-Dichlorobenzene	NS	< 5	< 5	< 0.5	< 0.5	< 0.5	< 0.5	< 0.5	< 0.5	< 0.5	< 0.5	< 0.5
1,2-Dichloroethane	10	< 5	< 5	<0.5	10.4	< 0.5	< 0.5	< 0.5	< 0.5	< 0.5	< 0.5	< 0.5
1,2-Dichloropropane	NS	< 5	< 5	< 0.5	< 0.5	< 0.5	< 0.5	< 0.5	< 0.5	< 0.5	< 0.5	< 0.5
1,3,5-Trimethylbenzene	NS	< 5	< 5	< 1.0	< 1.0	< 1.0	< 1.0	< 1.0	< 1.0	< 1.0	< 1.0	< 1.0
1,3-Dichlorobenzene	NS	< 5	< 5	< 1.0	< 1.0	< 1.0	< 1.0	< 1.0	< 1.0	< 1.0	< 1.0	< 1.0
1,3-Dichloropropane	NS	< 5	< 5	< 0.5	< 0.5	< 0.5	< 0.5	< 0.5	< 0.5	< 0.5	< 0.5	< 0.5
1,4-Dichlorobenzene	NS	< 5	< 5	< 1.0	< 1.0	< 1.0	< 0.5	< 0.5	< 0.5	< 0.5	< 0.5	< 0.5
1,4-Dioxane	NS	< 57	< 57	NA	NA	NA	NA	NA	NA	NA	NA	NA
1-Chlorohexane	NS	< 5	< 5	< 1.0	< 1.0	< 1.0	< 1.0	< 1.0	< 1.0	< 1.0	< 1.0	< 1.0
2,2-Dichloropropane	NS	< 5	< 5	< 0.5	< 0.5	< 0.5	< 0.5	< 0.5	< 0.5	< 0.5	< 0.5	< 0.5
2-Butanone (MEK)	NS	< 100	< 100	< 2.5	< 2.5	< 2.5	< 2.5	< 2.5	< 2.5	< 2.5	< 2.5	< 2.5
2-Chloroethyl vinyl ether	NS	< 5	< 5	< 2.5	< 2.5	< 2.5	< 2.5	< 2.5	< 2.5	< 2.5	< 2.5	< 2.5
2-Chlorotoluene	NS	< 5	< 5	< 0.5	< 0.5	< 0.5	< 0.5	< 0.5	< 0.5	< 0.5	< 0.5	< 0.5
2-Hexanone	NS	< 20	< 20	< 2.5	< 2.5	< 2.5	< 2.5	< 2.5	< 2.5	< 2.5	< 2.5	< 2.5
4-Chlorotoluene	NS	< 5	< 5	< 0.5	< 0.5	< 0.5	< 0.5	< 0.5	< 0.5	< 0.5	< 0.5	< 0.5
4-Methyl -2- Pentanone	NS	< 10	< 10	< 2.5	< 2.5	< 2.5	< 2.5	< 2.5	< 2.5	< 2.5	< 2.5	< 2.5
Acetone	NS	< 100	< 100	< 5.0	< 5.0	< 5.0	< 5.0	< 5.0	< 5.0	< 5.0	< 5.0	< 5.0
Acetonitrile	NS	< 50	< 50	< 10	< 10	< 10	< 10	< 10	< 10	< 10	< 10	< 10
Acrolein	NS	< 200	< 200	< 5.0	< 5.0	< 5.0	< 5.0	< 5.0	< 5.0	< 5.0	< 5.0	< 5.0
Acrylonitrile	NS	< 10	< 10	< 5.0	< 5.0	< 5.0	< 5.0	< 5.0	< 5.0	< 5.0	< 5.0	< 5.0
Allyl chloride	NS	< 5	< 5	< 5.0	< 5.0	< 5.0	< 5.0	< 5.0	< 5.0	< 5.0	< 5.0	< 5.0
Benzene	10	< 1	< 1	< 0.5	< 0.5	86.5	105	100	< 0.5	< 0.5	< 0.5	< 0.5
Benzyl chloride	NS	< 5	< 5	< 0.6	< 0.6	< 0.6	< 0.6	< 0.6	< 0.6	< 0.6	< 0.6	< 0.6
Bromobenzene	NS	< 5	< 5	< 0.5	< 0.5	< 0.5	< 0.5	< 0.5	< 0.5	< 0.5	< 0.5	< 0.5
Bromochloromethane	NS	< 5	< 5	< 0.5	< 0.5	< 0.5	< 0.5	< 0.5	< 0.5	< 0.5	< 0.5	< 0.5
Bromodichloromethane	NS	< 5	< 5	< 0.5	< 0.5	< 0.5	< 0.5	< 0.5	< 0.5	< 0.5	< 0.5	< 0.5
Bromoform	NS	< 5	< 5	< 0.5	< 0.5	< 0.5	< 0.5	< 0.5	< 0.5	< 0.5	< 0.5	< 0.5
Bromomethane	NS	< 5	< 5	< 1.0	< 1.0	< 1.0	< 1.0	< 1.0	< 1.0	< 1.0	< 1.0	< 1.0
Carbon Disulfide	NS	< 5	< 5	< 1.0	< 1.0	< 1.0	< 1.0	< 1.0	< 1.0	< 1.0	< 1.0	< 1.0
Carbon tetrachloride	10	< 5	< 5	< 0.5	< 0.5	< 0.5	< 0.5	< 0.5	< 0.5	< 0.5	< 0.5	< 0.5
Chlorobenzene	NS	< 5	< 5	< 0.5	< 0.5	< 0.5	< 0.5	< 0.5	< 0.5	< 0.5	< 0.5	< 0.5
Chloroethane	NS	< 5	< 5	< 1.0	< 1.0	< 1.0	< 1.0	< 1.0	< 1.0	< 1.0	< 1.0	< 1.0
Chloroform	100	< 5	< 5	< 0.5	1.2	< 0.5	< 0.5	< 0.5	< 0.5	< 0.5	< 0.5	< 0.5
Chloromethane	NS	< 5	< 5	< 1.0	< 1.0	< 1.0	< 1.0	< 1.0	< 1.0	< 1.0	< 1.0	< 1.0
Dibromochloromethane	NS	< 5	< 5	< 0.4	< 0.4	< 0.4	< 0.4	< 0.4	< 0.4	< 0.4	< 0.4	< 0.4
Dibromomethane	NS	< 5	< 5	< 0.5	< 0.5	< 0.5	< 0.5	< 0.5	< 0.5	< 0.5	< 0.5	< 0.5
Dichlorodifluoromethane	NS	< 5	< 5	< 0.5	< 0.5	< 0.5	< 0.5	< 0.5	< 0.5	< 0.5	< 0.5	< 0.5
Ethyl benzene	750	< 5	< 5	< 0.5	< 0.5	< 0.5	< 0.5	< 0.5	< 0.5	< 0.5	< 0.5	< 0.5
Ethyl methacrylate	NS	< 50	< 50	< 2.0	< 2.0	< 2.0	< 2.0	< 2.0	< 2.0	< 2.0	< 2.0	< 2.0
Hexachlorobutadiene	NS	< 5	< 5	< 0.5	< 0.5	< 0.5	< 0.5	< 0.5	< 0.5	< 0.5	< 0.5	< 0.5
Iodomethane	NS	< 5	< 5	< 2.5	< 2.5	< 2.5	< 2.5	< 2.5	< 2.5	< 2.5	< 2.5	< 2.5
Isopropylbenzene (Cumene)	NS	< 5	< 5	< 0.5	< 0.5	2.8	3.7	3.7	< 0.5	< 0.5	< 0.5	< 0.5
Methacrylonitrile	NS	< 35	< 35	< 10	< 10	< 10	< 10	< 10	< 10	< 10	< 10	< 10
Methyl methacrylate	NS	< 5	< 5	< 2.5	< 2.5	< 2.5	< 2.5	< 2.5	< 2.5	< 2.5	< 2.5	< 2.5
Methyl-tert-butylether (MTBE)	NS	< 1	< 1	< 0.5	< 0.5	< 0.5	< 0.5	< 0.5	< 0.5	< 0.5	< 0.5	< 0.5

Table 3-6
Groundwater Analytical Results

Sample No.	New Mexico	MW-10			MW-12	MW-13		MW-13FD	MW-14	MW-15	MW-15d	MW-16
SDG	Water Quality	116092	120231	F35632	F35632	F34522	F35632	F35632	F37925	F37925	F37925	F37925
Sample Date	Control	26-Aug-03	18-Nov-03	11-Oct-05	11-Oct-05	30-Aug-05	11-Oct-05	11-Oct-05	16-Jan-06	16-Jan-06	16-Jan-06	16-Jan-06
Methylene chloride	100	< 5	< 5	< 1.0	< 1.0	< 1.0	< 1.0	< 1.0	< 1.0	< 1.0	< 1.0	< 1.0
Naphthalene	NS	< 5	< 5	<1.0	<1.0	7.2	10.7	10.8	< 1.0	< 1.0	< 1.0	< 1.0
Pentachloroethane	NS	< 5	< 5	<5.0	<5.0	<5.0	<5.0	<5.0	<5.0	<5.0	<5.0	<5.0
Propionitrile	NS	< 100	< 100	< 10	< 10	< 10	< 10	< 10	< 10	< 10	< 10	< 10
Styrene	NS	< 5	< 5	< 0.5	< 0.5	< 0.5	< 0.5	< 0.5	< 0.5	< 0.5	< 0.5	< 0.5
Tetrachloroethene	20	< 5	< 5	< 0.5	< 0.5	< 0.5	< 0.5	< 0.5	< 0.5	< 0.5	< 0.5	< 0.5
Toluene	750	< 5	< 5	< 0.5	< 0.5	< 0.5	< 0.5	< 0.5	< 0.5	0.53	< 0.5	< 0.5
Trichloroethene	100	< 5	< 5	<0.5	<0.5	1.1	1.0	0.97	< 0.5	< 0.5	< 0.5	< 0.5
Trichlorofluoromethane	NS	< 5	< 5	< 0.5	< 0.5	< 0.5	< 0.5	< 0.5	< 0.5	< 0.5	< 0.5	< 0.5
Vinyl acetate	NS	< 50	< 50	< 5.0	< 5.0	< 5.0	< 5.0	< 5.0	< 5.0	< 5.0	< 5.0	< 5.0
Vinyl chloride	1	< 5	< 5	< 0.5	< 0.5	< 0.5	< 0.5	< 0.5	< 0.5	< 0.5	< 0.5	< 0.5
Xylenes, total	620	< 5	< 5	NA	NA	NA	NA	NA	NA	NA	NA	NA
cis-1,2-Dichloroethene	NS	< 5	< 5	< 0.5	< 0.5	< 0.5	< 0.5	< 0.5	< 0.5	< 0.5	< 0.5	< 0.5
cis-1,3-Dichloropropene	NS	< 5	< 5	< 0.3	< 0.3	< 0.3	< 0.3	< 0.3	< 0.3	< 0.3	< 0.3	< 0.3
cis-1,4-Dichloro-2-butene	NS	< 20	< 20	< 5	< 5	< 5	< 5	< 5	< 5	< 5	< 5	< 5
m and p-Xylene	NS	< 5	< 5	< 0.5	< 0.5	< 0.5	< 0.5	< 0.5	< 0.5	< 0.5	< 0.5	< 0.5
n-Butylbenzene	NS	< 5	< 5	< 0.5	< 0.5	< 0.5	< 0.5	< 0.5	< 0.5	< 0.5	< 0.5	< 0.5
n-Propylbenzene	NS	< 5	< 5	< 0.5	< 0.5	< 0.5	< 0.5	< 0.5	< 0.5	< 0.5	< 0.5	< 0.5
o-Xylene	NS	< 5	< 5	< 0.5	< 0.5	< 0.5	0.54	0.53	< 0.5	< 0.5	< 0.5	< 0.5
p-Isopropyltoluene	NS	< 5	< 5	< 0.5	< 0.5	< 0.5	0.65	0.63	< 0.5	< 0.5	< 0.5	< 0.5
sec-Butylbenzene	NS	< 5	< 5	< 0.5	< 0.5	0.87	1.4	1.4	< 0.5	< 0.5	< 0.5	< 0.5
tert-Butylbenzene	NS	< 5	< 5	< 0.5	< 0.5	< 0.5	< 0.5	< 0.5	< 0.5	< 0.5	< 0.5	< 0.5
trans-1,2-Dichloroethene	NS	< 5	< 5	< 0.5	< 0.5	< 0.5	< 0.5	< 0.5	< 0.5	< 0.5	< 0.5	< 0.5
trans-1,3-Dichloropropene	NS	< 5	< 5	< 0.3	< 0.3	< 0.3	< 0.3	< 0.3	< 0.3	< 0.3	< 0.3	< 0.3
trans-1,4-Dichloro-2-butene	NS	< 20	< 20	NA	NA	NA	NA	NA	NA	NA	NA	NA
SVOCs (µg/L)												
1,2,4-Trichlorobenzene	NS	< 10	< 10	< 1.0	NA	< 0.99	< 1.0	< 1.0	< 0.98	< 0.5	< 1.1	< 0.98
1,2-Dichlorobenzene	NS	< 10	< 10	< 1.0	NA	< 0.99	< 1.0	< 1.0	< 0.98	< 0.5	< 1.1	< 0.98
1,3-Dichlorobenzene	NS	< 10	< 10	< 1.0	NA	< 0.99	< 1.0	< 1.0	< 0.98	< 0.5	< 1.1	< 0.98
1,4-Dichlorobenzene	NS	< 10	< 10	< 1.0	NA	< 0.99	< 1.0	< 1.0	< 0.98	< 0.5	< 1.1	< 0.98
2,4,5-Trichlorophenol	NS	< 50	< 50	< 2.0	NA	< 2.0	< 2.0	< 2.0	< 2.0	< 1.9	< 2.2	< 2.0
2,4,6-Trichlorophenol	NS	< 50	< 50	< 2.0	NA	< 2.0	< 2.0	< 2.0	< 2.0	< 1.9	< 2.2	< 2.0
2,4-Dichlorophenol	NS	< 10	< 10	< 2.0	NA	< 2.0	< 2.0	< 2.0	< 2.0	< 1.9	< 2.2	< 2.0
2,4-Dimethylphenol	NS	< 10	< 10	< 2.0	NA	< 2.0	< 2.0	< 2.0	< 2.0	< 1.9	< 2.2	< 2.0
2,4-Dinitrophenol	NS	< 50	< 50	< 10	NA	< 9.9	< 10	< 10	< 9.8	< 9.6	< 11	< 9.8
2,4-Dinitrotoluene	NS	< 10	< 10	< 2.0	NA	< 2.0	< 2.0	< 2.0	< 2.0	< 1.9	< 2.2	< 2.0
2,6-Dinitrotoluene	NS	< 10	< 10	< 2.0	NA	< 2.0	< 2.0	< 2.0	< 2.0	< 1.9	< 2.2	< 2.0
2-Chloronaphthalene	NS	< 10	< 10	< 1.0	NA	< 0.99	< 1.0	< 1.0	< 0.98	< 0.96	< 1.1	< 0.98
2-Chlorophenol	NS	< 10	< 10	< 2.0	NA	< 2.0	< 2.0	< 2.0	< 2.0	< 1.9	< 2.2	< 2.0
2-Methylnaphthalene	NS	< 10	< 10	< 1.0	NA	2.3	1.6	1.9	< 0.98	< 0.96	< 1.1	< 0.98
2-Methylphenol	NS	< 10	< 10	< 2.0	NA	<2.0	< 2.0	< 2.0	< 2.0	< 1.9	< 2.2	< 2.0
2-Nitroaniline	NS	< 50	< 50	< 4.0	NA	< 4.0	< 4.0	< 4.0	< 3.9	< 3.8	< 4.4	< 3.9
2-Nitrophenol	NS	< 10	< 10	< 2.0	NA	< 2.0	< 2.0	< 2.0	< 2.0	< 1.9	< 2.2	< 2.0
3,3-Dichlorobenzidine	NS	< 10	< 10	< 5.1	NA	< 5.0	< 5.1	< 5.1	< 4.9	< 4.8	< 5.6	< 4.9
3-Methylphenol	NS	< 10	< 10	< 2.0	NA	< 2.0	< 2.0	< 2.0	< 2.0	< 1.9	< 2.2	< 2.0
3-Nitroaniline	NS	< 50	< 50	< 4.0	NA	< 4.0	< 4.0	< 4.0	< 3.9	< 3.8	< 4.4	< 3.9
4,6-Dinitro-2-methylphenol	NS	< 50	< 50	< 5.1	NA	< 5.0	< 5.1	< 5.1	< 4.9	< 4.8	< 5.6	< 4.9
4-Bromophenyl-phenylether	NS	< 10	< 10	< 1.0	NA	< 0.99	< 1.0	< 1.0	< 0.98	< 0.96	< 1.1	< 0.98
4-Chloro-3-methylphenol	NS	< 10	< 10	< 2.0	NA	< 2.0	< 2.0	< 2.0	< 2.0	< 1.9	< 2.2	< 2.0
4-Chloroaniline	NS	< 10	< 10	< 4.0	NA	< 4.0	< 4.0	< 4.0	< 3.9	< 3.8	< 4.4	< 3.9
4-Chlorophenyl-phenylether	NS	< 10	< 10	< 1.0	NA	< 0.99	< 1.0	< 1.0	< 0.98	< 0.96	< 1.1	< 0.98
4-Methylphenol	NS	< 10	< 10	< 2.0	NA	< 2.0	< 2.0	< 2.0	< 2.0	< 1.9	< 2.2	< 2.0
4-Nitroaniline	NS	< 50	< 50	< 4.0	NA	< 4.0	< 4.0	< 4.0	< 3.9	< 3.8	< 4.4	< 3.9
4-Nitrophenol	NS	< 50	< 50	< 10	NA	< 9.9	< 10	< 10	< 9.8	< 9.6	< 11	< 9.8
Acenaphthene	NS	< 10	< 10	< 1.0	NA	< 0.99	< 1.0	< 1.0	< 0.98	< 0.96	< 1.1	< 0.98
Acenaphthylene	NS	< 10	< 10	< 1.0	NA	< 0.99	< 1.0	< 1.0	< 0.98	< 0.96	< 1.1	< 0.98
Anthracene	NS	< 10	< 10	< 1.0	NA	< 0.99	< 1.0	< 1.0	< 0.98	< 0.96	< 1.1	< 0.98
Benzidine	NS	< 50	< 50	< 15	NA	< 15	< 15	< 15	< 15	< 14	< 17	< 15
Benzo(a)anthracene	NS	< 10	< 10	< 1.0	NA	< 0.99	< 1.0	< 1.0	< 0.98	< 0.96	< 1.1	< 0.98
Benzo(a)pyrene	0.7	< 10	< 10	< 1.0	NA	< 0.99	< 1.0	< 1.0	< 0.98	< 0.96	< 1.1	< 0.98

Table 3-6
Groundwater Analytical Results

Sample No.	New Mexico	MW-10			MW-12	MW-13		MW-13FD	MW-14	MW-15	MW-15d	MW-16
SDG	Water Quality	116092	120231	F35632	F35632	F34522	F35632	F35632	F37925	F37925	F37925	F37925
Sample Date	Control	26-Aug-03	18-Nov-03	11-Oct-05	11-Oct-05	30-Aug-05	11-Oct-05	11-Oct-05	16-Jan-06	16-Jan-06	16-Jan-06	16-Jan-06
Benzo(b)fluoranthene	NS	< 10	< 10	< 1.0	NA	< 0.99	< 1.0	< 1.0	< 0.98	< 0.96	< 1.1	< 0.98
Benzo(g,h,i)perylene	NS	< 10	< 10	< 2.0	NA	< 2.0	< 2.0	< 2.0	< 2.0	< 1.9	< 2.2	< 2.0
Benzo(k)fluoranthene	NS	< 10	< 10	< 1.0	NA	< 0.99	< 1.0	< 1.0	< 0.98	< 0.96	< 1.1	< 0.98
Benzoic Acid	NS	< 10	< 10	< 10	NA	< 9.9	< 10	< 10	< 9.8	< 9.6	< 11	< 9.8
Benzyl alcohol	NS	< 10	< 10	< 1.0	NA	< 0.99	< 1.0	< 1.0	< 0.98	< 0.96	< 1.1	< 0.98
Butylbenzylphthalate	NS	< 10	< 10	< 2.0	NA	< 2.0	< 2.0	< 2.0	< 2.0	< 1.9	< 2.2	< 2.0
Chrysene	NS	< 10	< 10	< 1.0	NA	< 0.99	<1.0	<1.0	< 0.98	< 0.96	< 1.1	< 0.98
Di-n-butylphthalate	NS	< 10	< 10	< 2.0	NA	< 2.0	< 2.0	< 2.0	< 2.0	< 1.9	< 2.2	< 2.0
Di-n-octylphthalate	NS	< 10	< 10	< 2.5	NA	< 2.5	< 2.5	< 2.5	< 2.5	< 2.4	< 2.8	< 2.5
Dibenz(a,h)anthracene	NS	< 10	< 10	< 2.0	NA	< 2.0	< 2.0	< 2.0	< 2.0	< 1.9	< 2.2	< 2.0
Dibenzofuran	NS	< 10	< 10	< 1.0	NA	< 0.99	< 1.0	< 1.0	< 0.98	< 0.96	< 1.1	< 0.98
Diethyl phthalate	NS	< 10	< 10	2.9	NA	3.0	< 2.0	< 2.0	56.7	< 1.9	< 2.2	< 2.0
Dimethylphthalate	NS	< 10	< 10	< 2.0	NA	< 2.0	< 2.0	< 2.0	< 2.0	< 1.9	< 2.2	< 2.0
Fluoranthene	NS	< 10	< 10	< 1.0	NA	< 0.99	< 1.0	< 1.0	< 0.98	< 0.96	< 1.1	< 0.98
Fluorene	NS	< 10	< 10	< 1.0	NA	< 0.99	< 1.0	< 1.0	< 0.98	< 0.96	< 1.1	< 0.98
Hexachlorobenzene	NS	< 10	< 10	< 1.0	NA	< 0.99	< 1.0	< 1.0	< 0.98	< 0.96	< 1.1	< 0.98
Hexachlorobutadiene	NS	< 10	< 10	< 2.0	NA	< 2.0	< 2.0	< 2.0	< 2.0	< 1.9	< 2.2	< 2.0
Hexachlorocyclopentadiene	NS	< 10	< 10	< 2.0	NA	< 2.0	< 2.0	< 2.0	< 2.0	< 1.9	< 2.2	< 2.0
Hexachloroethane	NS	< 10	< 10	< 2.0	NA	< 2.0	< 2.0	< 2.0	< 2.0	< 1.9	< 2.2	< 2.0
Indeno(1,2,3-c,d)pyrene	NS	< 10	< 10	< 2.0	NA	< 2.0	< 2.0	< 2.0	< 2.0	< 1.9	< 2.2	< 2.0
Isophorone	NS	< 10	< 10	< 1.0	NA	< 0.99	< 1.0	< 1.0	< 0.98	< 0.96	< 1.1	< 0.98
N-Nitroso-di-n-propylamine	NS	< 10	< 10	< 2.0	NA	< 2.0	< 2.0	< 2.0	< 2.0	< 1.9	< 2.2	< 2.0
N-Nitrosodiphenylamine	NS	< 10	< 10	< 2.0	NA	< 2.0	< 2.0	< 2.0	< 2.0	< 1.9	< 2.2	< 2.0
Naphthalene	30[3]	< 10	< 10	< 1.0	NA	6.4	4.7	5.6	< 0.98	< 0.96	< 1.1	< 0.98
Nitrobenzene	NS	< 10	< 10	< 1.0	NA	< 0.99	< 1.0	< 1.0	< 0.98	< 0.96	< 1.1	< 0.98
Pentachlorophenol	NS	< 50	< 50	< 10	NA	< 9.9	< 10	< 10	< 9.8	< 9.6	< 11	< 9.8
Phenanthrene	NS	< 10	< 10	< 1.0	NA	< 0.99	< 1.0	< 1.0	< 0.98	< 0.96	< 1.1	< 0.98
Phenol	NS	< 10	< 10	< 2.0	NA	< 2.0	< 2.0	< 2.0	< 2.0	< 1.9	< 2.2	< 2.0
Pyrene	NS	< 10	< 10	< 1.0	NA	< 0.99	< 1.0	< 1.0	< 0.98	< 0.96	< 1.1	< 0.98
bis(2-Chloroethoxy)methane	NS	< 10	< 10	< 1.0	NA	< 0.99	< 1.0	< 1.0	< 0.98	< 0.96	< 1.1	< 0.98
bis(2-Chloroethyl)ether	NS	< 10	< 10	< 2.0	NA	< 2.0	< 2.0	< 2.0	< 2.0	< 1.9	< 2.2	< 2.0
bis(2-Chloroisopropyl) ether	NS	< 10	< 10	< 1.0	NA	< 0.99	< 1.0	< 1.0	< 0.98	< 0.98	< 1.1	< 0.98
bis(2-Ethylhexyl)phthalate	NS	< 10	< 10	< 2.5	NA	< 2.5	< 2.5	< 2.5	< 2.5	< 2.4	< 2.8	< 2.5
TAL Metals (µg/L)												
Aluminum	NS	NA	NA	458	2,270	13,100	13,600	5,850	25,600	154,000	63,200	23,200
Antimony	NS	NA	NA	< 2.2	<8.8	8.8	< 2.2	< 8.8	< 22	< 22	< 22	< 22
Arsenic	100	NA	NA	6.8 J	10.7	12.5	16.1	6.5 J	< 29	< 29	< 29	< 29
Barium	1,000	NA	NA	18.0 J	31.7 J	98.2 J	86 J	53.2 J	188 J	1,280 J	538 J	258 J
Beryllium	NS	NA	NA	< 7.0	<14	7.0	< 7.0	< 7.0	< 7.0	< 7.0	< 7.0	< 7.0
Cadmium	10	NA	NA	< 0.60	0.97J	1.2 J	1.5 J	0.94 J	< 6.0	< 6.0	< 6.0	< 6.0
Calcium	NS	NA	NA	832,000	855,000	815,000	927,000	895,000	1,120,000	2,940,000	1,610,000	1,580,000
Chromium	50	NA	NA	< 0.50	0.54 J	9.1 J	9.0 J	3.6 J	28.7 J	204	96.3 J	38.8 J
Cobalt	NS	NA	NA	< 0.40	<0.40	2.7 J	2.4 J	0.51 J	12.3 J	61.4 J	27.2 J	11.2 J
Copper	1,000	NA	NA	< 0.80	<32	< 0.80	< 0.80	< 0.80	46.0 J	127 J	70.9 J	42.3 J
Iron	1,000	NA	NA	< 3,800	<1,900	6,050	6,080	1,340	20,200	137,000	55,700	21,100
Lead	50	NA	NA	< 1.2	<1.2	< 1.2	< 1.2	< 1.2	16.9 J	114	34.8 J	22.2 J
Magnesium	NS	NA	NA	1,190,000	1,730,000	1,280,000	1,430,000	1,340,000	2,190,000	2,630,000	2,460,000	1,900,000
Manganese	200	NA	NA	< 7.3	25.6	174	175	102	565	3,130	1,240	750
Mercury	2	NA	NA	< 0.080	<0.80	< 0.080	< 0.080	< 0.080	0.20 J	0.25 J	< 0.080	0.11 J
Nickel	NS	NA	NA	1.5 J	3.3 J	13.2 J	11.7 J	6.0 J	26.9 J	148 J	63.9 J	29.2 J
Potassium	NS	NA	NA	33,500	99,600	49,700	56,500	41,500	19,200 J	112,000	65,000	80,200
Selenium	50	NA	NA	< 60	<60	< 60	< 60	< 60	97.1 J	170	80.4 J	76.3 J
Silver	50	NA	NA	< 0.90	<0.90	< 0.90	< 090	< 0.90	< 9.0	< 9.0	< 9.0	9.9 J
Sodium	NS	NA	NA	4,030,000	6,090,000	5,310,000	5,220,000	4,240,000	6,770,000	7,910,000	7,560,000	6,490,000
Thallium	NS	NA	NA	< 0.11	<0.11	<0.36	0.14 J	0.53 J	< 38	< 38	< 38	< 38
Vanadium	NS	NA	NA	28.3 J	25.4 J	35.3 J	35.5 J	25.0 J	74.5 J	284 J	142 J	89.1 J
Zinc	10,000	NA	NA	1.5 J	3.7 J	14.8 J	24.4	16.0 J	104 J	537	245	120 J
Total Dissolved Solids (mg/L)												
TDS	1,000	23,600	22,000	22,600	30,400	NA	23,700	23,300	34,100	35,400	38,400	8,990

Notes:
SDG - Sample Delivery Group
µg/L - Micrograms per liter
mg/L - Milligrams per liter
NS - No established standard
NA - This well was not sampled on this date.
VOCs - Volatile organic compounds
SVOCs - Semi-volatile organic compounds

TAL - Target Analyte
TDS - Total Dissolved
NS - No Established
[1] Sample bottle broke
[2] For groundwater wi
[3] Total naphthalene pl

Table 3-7
Construction Data for New Monitoring Wells

Monitoring Well	Date	Depth of Well (feet)	Top of Casing Elevation (feet amsl)	Bottom of Well Elevation (feet amsl)	Depth to Groundwater (feet)	Groundwater Elevation (feet amsl)
FT31-MW14	12/12/2005	30.0	4106.44	4076.44	22.00	4084.44
	1/16/2006		4106.44	4076.44	28.11	4078.33
FT31-MW15	12/13/2005	30.25	4104.99	4074.74	22.00	4082.99
	1/16/2006		4104.99	4074.74	21.88	4083.11
FT31-MW16	12/13/2005	27.00	4104.42	4077.42	19.50	4084.92
	1/16/2006		4104.42	4077.42	21.15	4083.27

Notes:
amsl - Above mean sea level

Table 3-8
Soil Boring Sample Results
(Bhate)

Chemical	SSL (µg/kg)								
	Residential	Commercial	Sample No	FT31-MW14-13	FT31-MW14-21	FT31-MW15-14	FT31-MW15-21	FT31-MW15-21A	FT31-MW16-13	FT31-MW16-21
			SDG	F37306	F37306	F37306	F37306	F37306	F37306	F37306
			Sample Date	12-Dec-05	12-Dec-05	13-Dec-05	13-Dec-05	13-Dec-05	13-Dec-05	13-Dec-05
VOCs (µg/kg)										
1,1,1-Trichloroethane	6.03E+05*	6.03E+05*		<2.2	<2.1	<2.1	<2.2	<2.2	<2.0	<2.1
1,1-Dichloroethane	9.39E+05	9.39E+05		<2.2	<2.1	<2.1	<2.2	<2.2	<2.0	<2.1
1,1-Dichloroethene	8.20E+02	1.84E+03		<2.2	<2.1	<2.1	<2.2	<2.2	<2.0	<2.1
1,2,4-Trimethylbenzene	5.96E+04	1.97E+05		<2.2	<2.1	<2.1	<2.2	<2.2	<2.0	<2.1
1,3,5-Trimethylbenzene	2.56E+04	6.91E+04*		<2.2	<2.1	<2.1	<2.2	<2.2	<2.0	<2.1
Benzene	1.12E+04	2.45E+04		<2.2	<2.1	<2.1	<2.2	<2.2	<2.0	<2.1
Ethylbenzene	8.66E+04*	8.66E+04*		<2.2	<2.1	<2.1	<2.2	<2.2	<2.0	<2.1
Isopropylbenzene (Cumene)	2.65E+05	3.69E+05*		<2.2	<2.1	<2.1	<2.2	<2.2	<2.0	<2.1
n-Butylbenzene	6.21E+04*	6.21E+04*		<2.2	<2.1	<2.1	<2.2	<2.2	<2.0	<2.1
n-Propylbenzene	6.21E+04*	6.21E+04*		<2.2	<2.1	<2.1	<2.2	<2.2	<2.0	<2.1
p-Isopropyltoluene	6.30E+04*	6.30E+04*		<2.2	<2.1	<2.1	<2.2	<2.2	<2.0	<2.1
sec-Butylbenzene	6.05E+04*	6.05E+04*		<2.2	<2.1	<2.1	<2.2	<2.2	<2.0	<2.1
m,p-Xylenes	1.01E+01*	1.01E+01*		<2.7	<2.7	<2.6	<2.8	<2.7	<2.5	<2.7
o-Xylene	6.53E+04*	6.53E+04*		<2.2	<2.1	<2.1	<2.2	<2.2	<2.0	<2.1
SVOCs (µg/kg)										
Diethyl phthalate	4.89E+08	1.00E+08		<96	<99	1,580	<100	<100	<95	<99
2-Methylnaphthalene	1.71E+05*	1.71E+05*		<38	<40	<40	<41	<40	<38	<40
Naphthalene	6.12E+04*	6.12E+04*		<38	<40	<40	<41	<40	<38	<40
TAL Metals (mg/kg)	**Background**									
Aluminum	8,760			5,570	7,230	8,860	7,720	8,760	6,320	3,380
Antimony	7.28			<0.31	<0.33	<0.33	<0.33	<0.33	<0.3	<0.31
Arsenic	6.88			<0.35	1.8	1.9	2.6	2.3	1.6	1.8
Barium	84.40			25.7	57.1	52.8	94.2	64.7	35.9	40.5
Beryllium	0.40			0.18 J	0.22 J	0.34 J	0.31 J	0.38 J	0.21 J	0.13 J
Cadmium	1.04			<0.035	0.18 J	0.079 J	0.18 J	0.17 J	0.077 J	0.22 J
Calcium	250,000			153,000	147,000	126,000	143,000	139,000	190,000	135,000
Chromium	6.60			5.7	7.2	7.8	7.8	8.8	6.1	4.6
Cobalt	2.49			2.0 J	3.1 J	3.5 J	3.5 J	3.3 J	2.5 J	1.4 J
Copper	4.84			2.9	4.8	8.6	4.1	4.5	3.8	2.3 J
Iron	6,360			4,940	6,790	8,070	7,590	8,520	5,060	5,010
Lead	8			2.8 J	3.7 J	4.4 J	4.2 J	4.3 J	3.2 J	3.2 J
Magnesium	14,700			7,190	22,300	4,860	22,300	26,200	3,290	2,510
Manganese	165			41.5	99.9	163	195	211	64.7	70.9
Mercury	NL			0.0082 J	0.014 J	0.029 J	0.021 J	0.027 J	0.015 J	0.017 J
Nickel	5.61			4.8	7.2	7.9	7.3	8.4	5.5	3.4 J
Pottassium	2,500			1,690	1,740	3,400	1,750	1,940	1,820	846
Selenium	NL			<0.41	<0.42	<0.43	<0.43	<0.43	<15	<0.40
Silver	NL			<0.082	<0.085	<0.086	<0.086	<0.085	<0.077	<0.080
Sodium	5,000			564 J	2,540	997	2,180	2,970	1,650	1,680
Tahallium	11.30			<1.8	<1.9	<2.4	<1.9	<1.9	<1.7	<1.8
Vanadium	15.50			9.8	14.6	12.9	14.9	15.3	11.4	11.4
Zinc	20.20			12.0	17.9	22.4	20.8	22.2	12.8	13.3

Notes:

µg/kg - microgams per kilogram
SDG - Sample Delivery Group
* Saturated concentration was used.
J denotes value between Method Detection Limit (MDL) and Detection Limit for Reporting (DLR).
NL - No background level established
SSL - Soil Screening Level
TAL - Target Analyte list
VOCs - Volatile organic compounds
SVOCs - Semi-volatile organic
SSL for VOCs are calculated values using the data and equations provided in the NMED, Technical Background Document for Development of Soil Screening Levels.

FIGURES

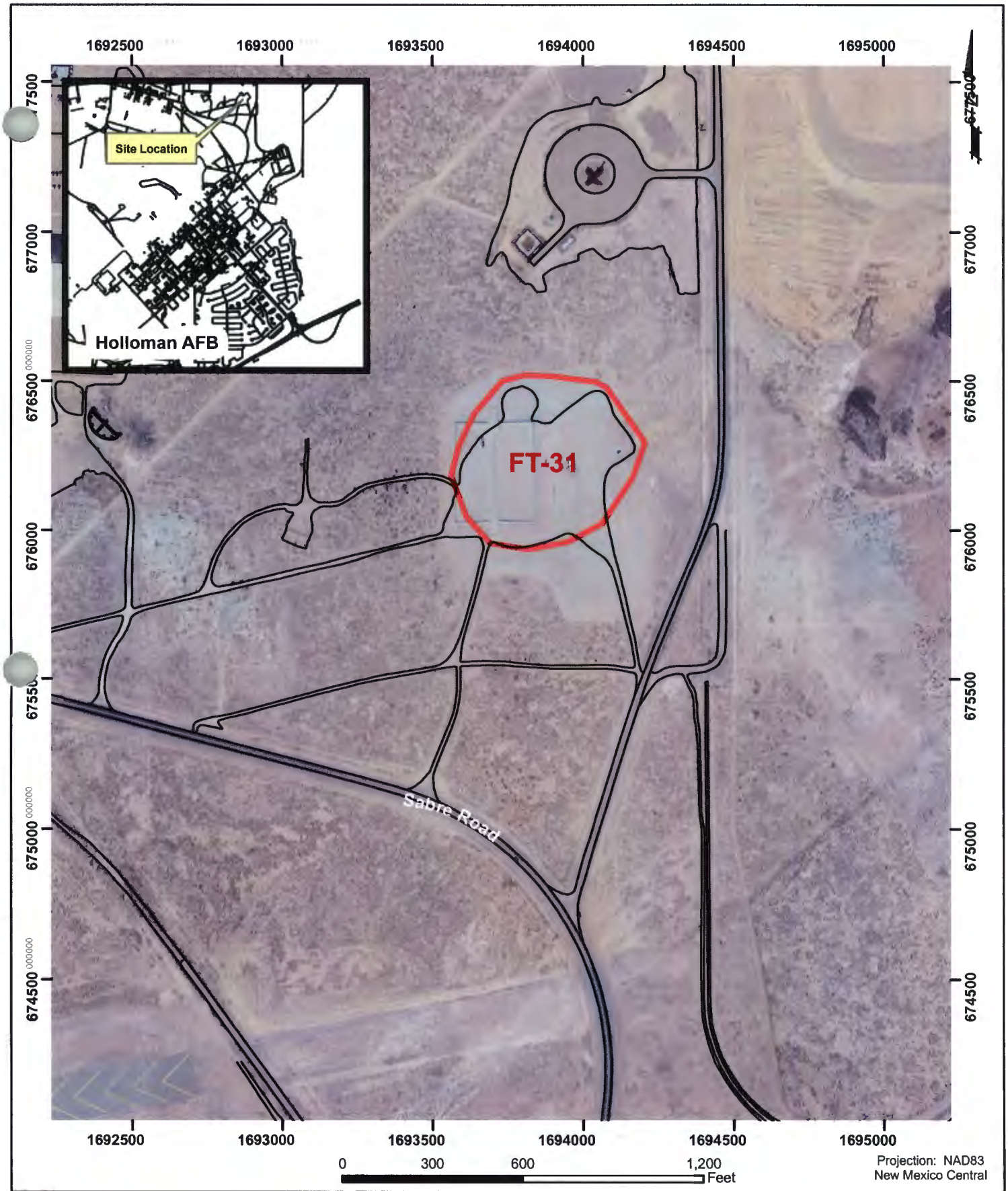

bhate associates
ENGINEERING, SCIENCE AND CONSTRUCTION

Site Location Map

PROJECT NO.	SCALE	DATE	DRAWN BY:
9030232	AS SHOWN	3/1/06	cm
			DRAWING NO: fig1

FT-31 Voluntary Corrective Measures Completion Report
Holloman AFB, New Mexico

Figure 1

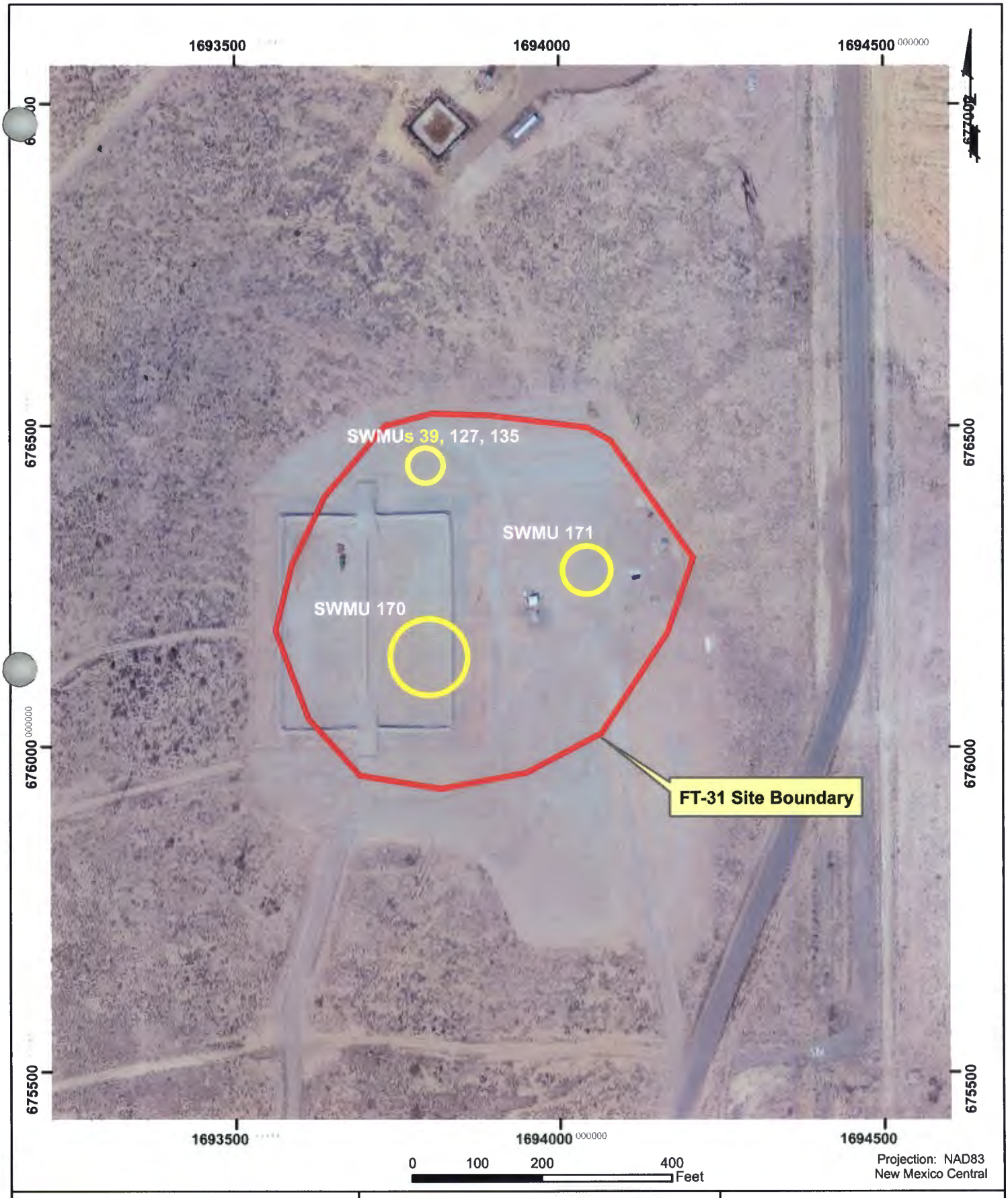

bhate associates
ENGINEERING, SCIENCE AND CONSTRUCTION

Site Layout Map
(FT-31 Boundary and SWMU Boundary)

PROJECT NO.	SCALE	DATE	DRAWN BY:
9030232	AS SHOWN	3/1/06	cm
			DRAWING NO: fig2

FT-31 Voluntary Corrective Measures Completion Report
Holloman AFB, New Mexico

Figure 2

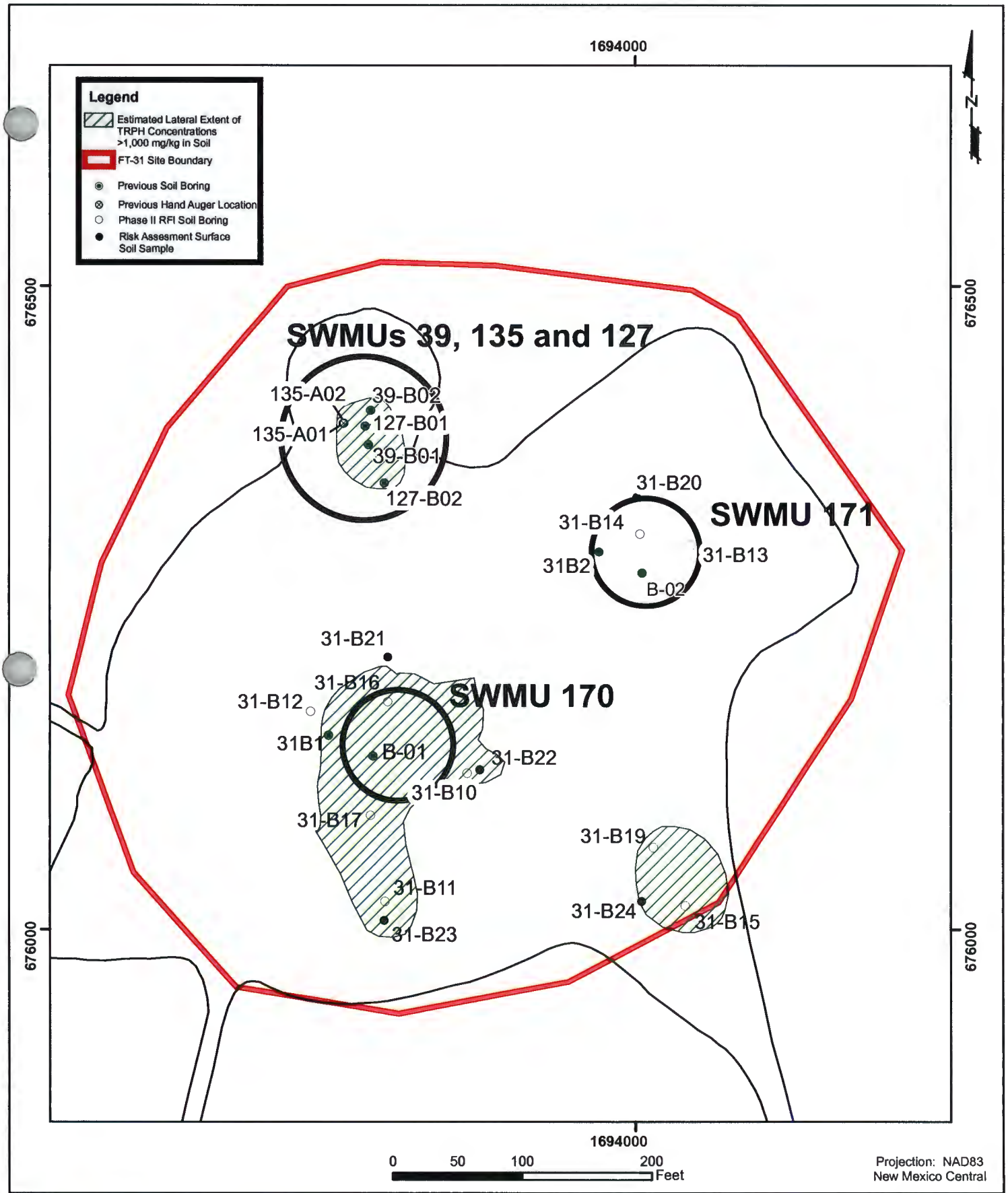

bhate associates
ENGINEERING, SCIENCE AND CONSTRUCTION

Map View of the Extent of PCS at the FT-31 SWMUs [Phase II RFI (FWENC, 1995)]

PROJECT NO.	SCALE	DATE	DRAWN BY:
9030232	AS SHOWN	3/1/06	cm
			DRAWING NO: fig3

FT-31 Voluntary Corrective Measures Completion Report
Holloman AFB, New Mexico

Figure 3

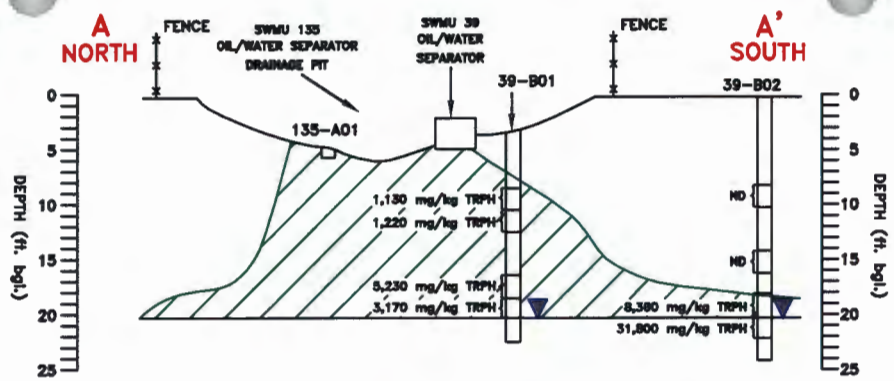

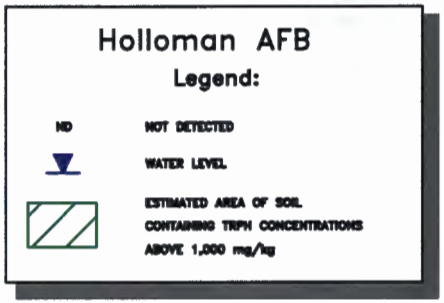

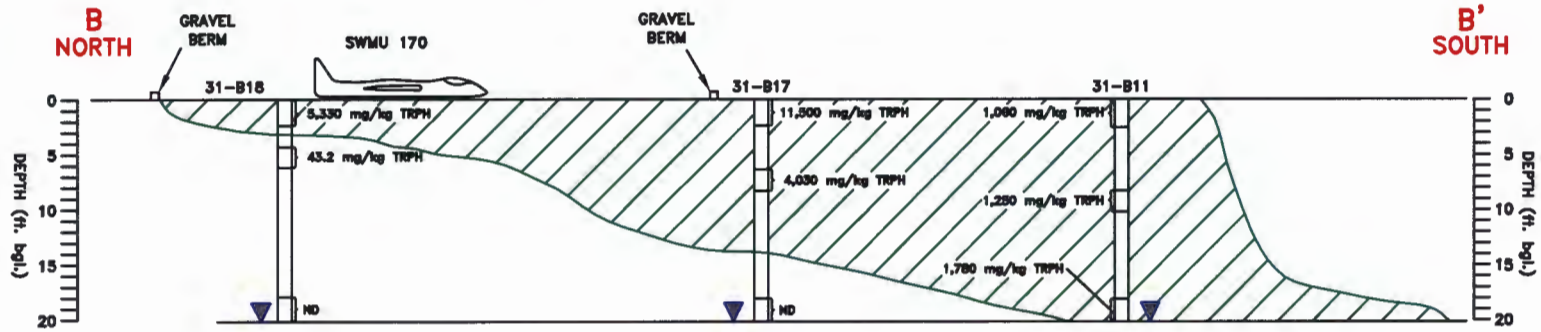

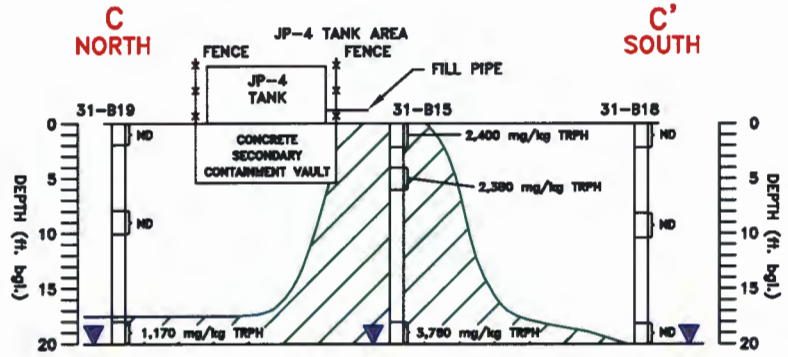

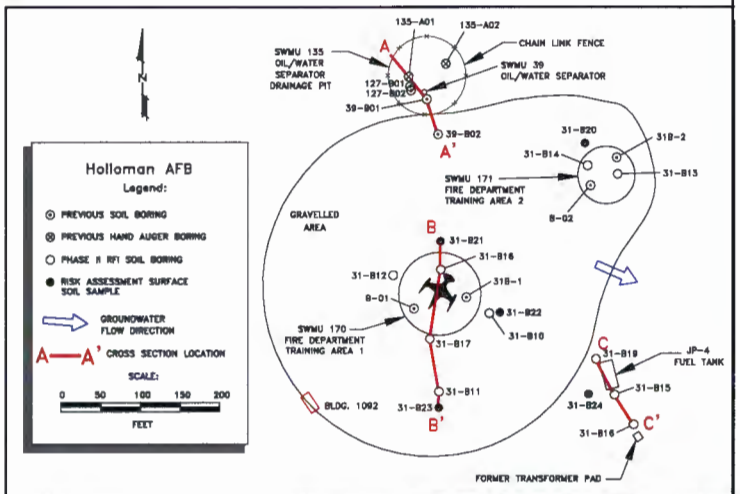

bhate associates
ENGINEERING, SCIENCE AND CONSTRUCTION

FIRE TRAINING AREA–CROSS SECTION DELINEATION OF PCS

PROJECT NO.	SCALE	DATE	DRAWN BY:
9030232	AS SHOWN	11/15/04	MRM
			DRAWING NO: Figure 4

FT-31 VOLUNTARY CORRECTIVE MEASURES COMPLETION REPORT
HOLLOMAN AIR FORCE BASE
NEW MEXICO

Figure 4

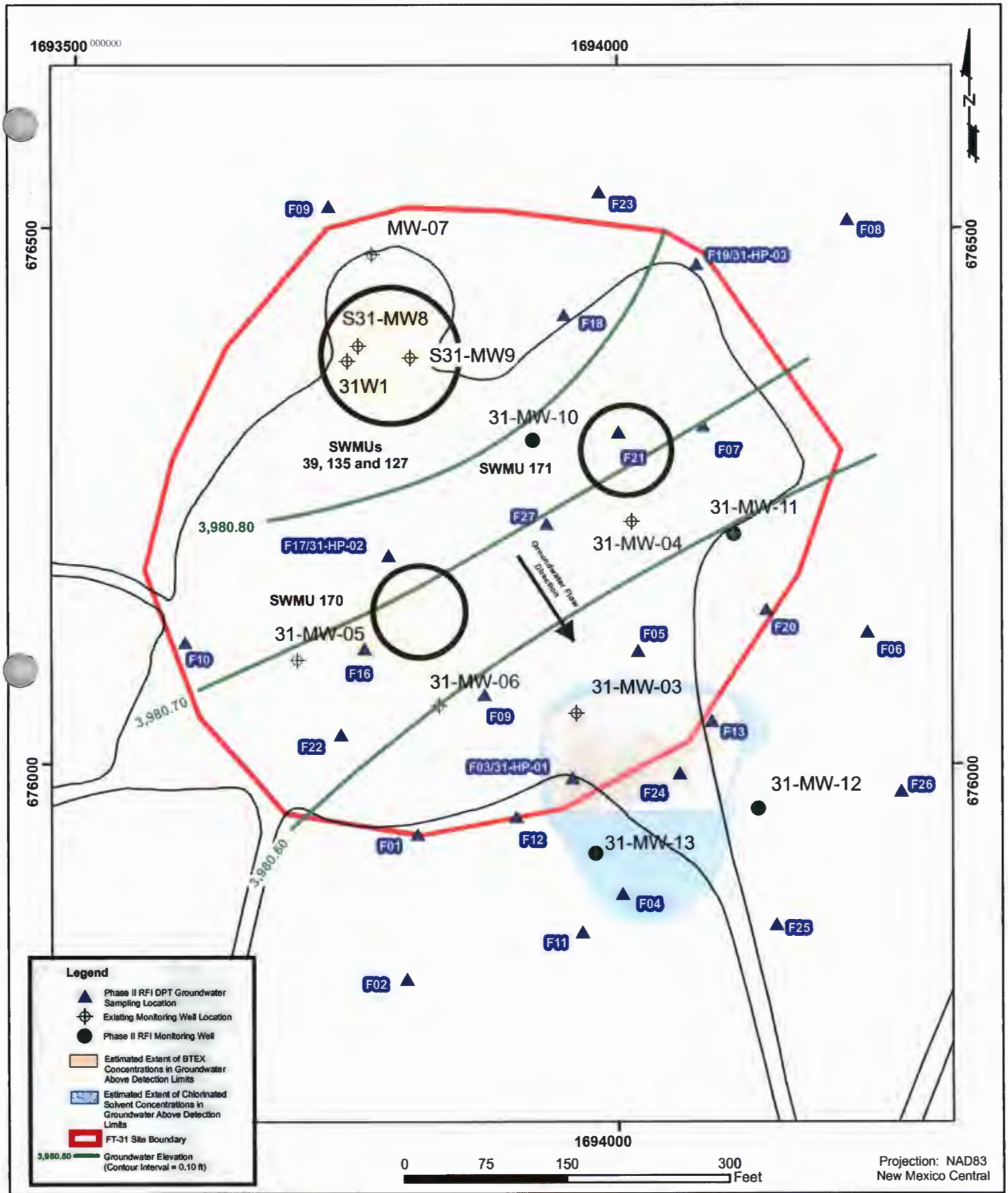

bhate associates
ENGINEERING, SCIENCE AND CONSTRUCTION

Groundwater Analytical Results [Phase II RFI (FWENC, 1995)]

PROJECT NO.	SCALE	DATE	DRAWN BY:
9030232	AS SHOWN	3/1/06	cm
			DRAWING NO: fig5

FT-31 Voluntary Corrective Measures Completion Report
Holloman AFB, New Mexico

Figure 5

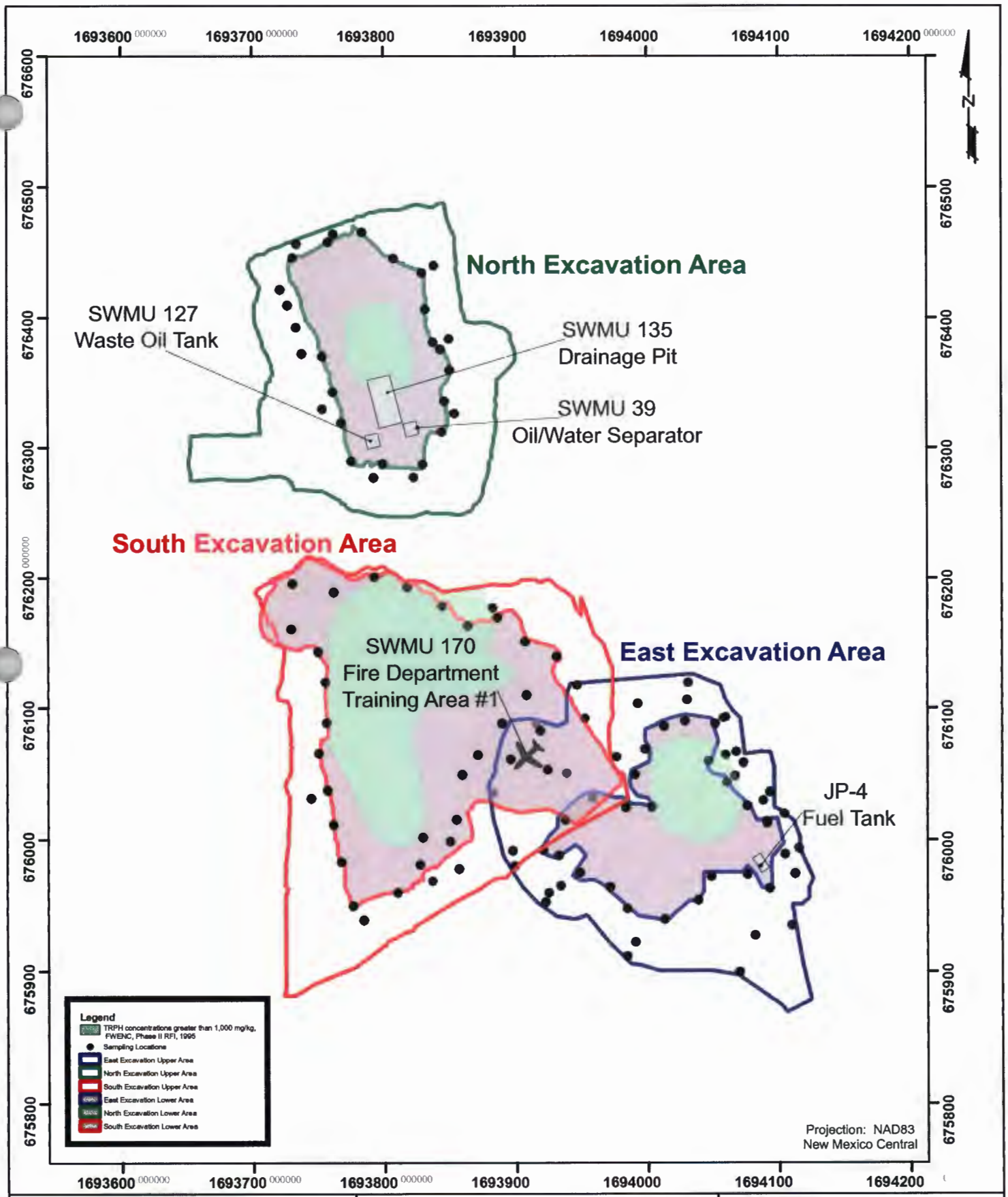

bhate associates
ENGINEERING, SCIENCE AND CONSTRUCTION

Excavation Areas With Confirmation Sample Locations

PROJECT NO.	SCALE	DATE	DRAWN BY:
9030232	AS SHOWN	3/1/06	cm
			DRAWING NO: fig6

FT-31 Voluntary Corrective Measures Completion Report
Holloman AFB, New Mexico

Figure 6

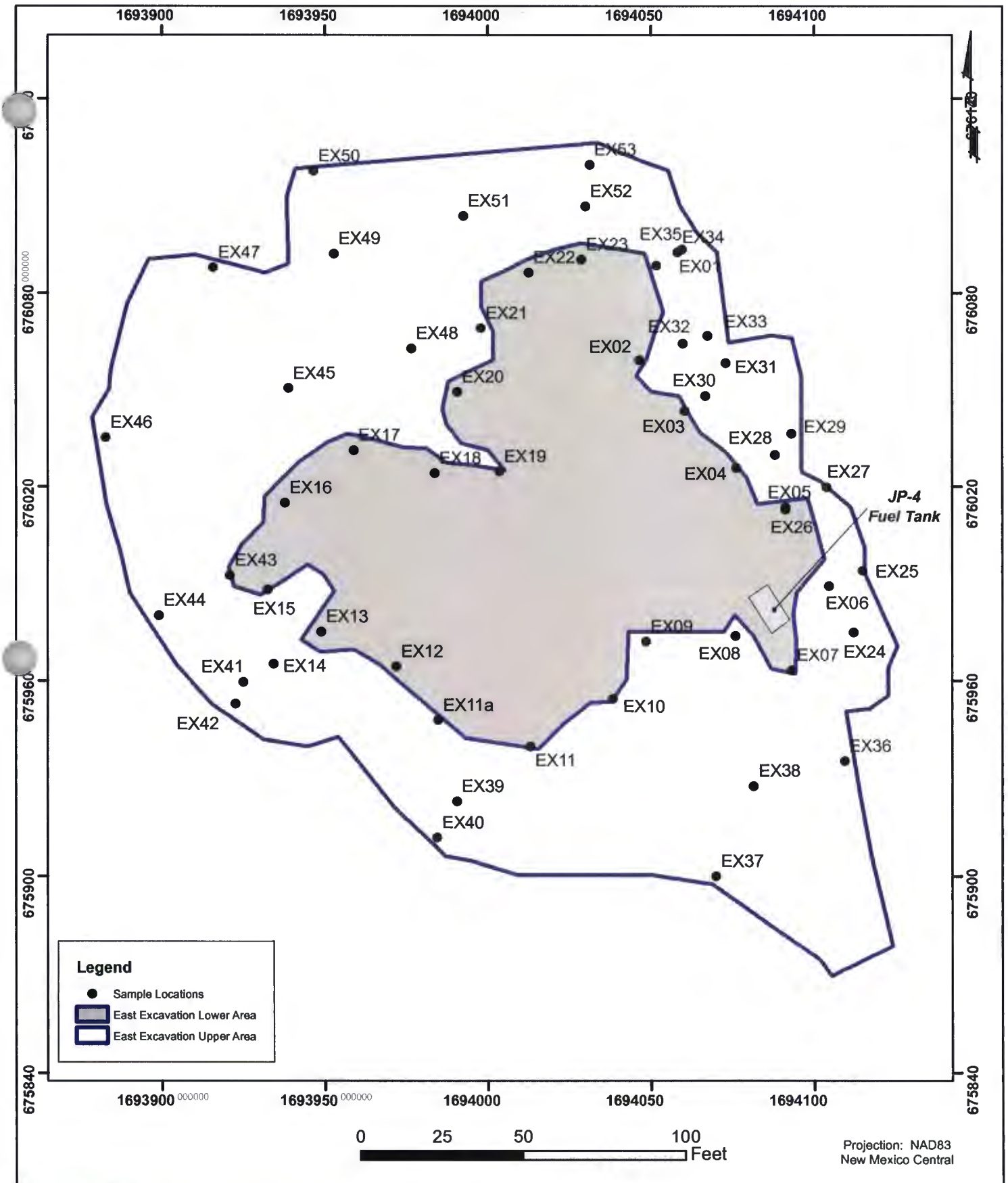

bhate associates
ENGINEERING, SCIENCE AND CONSTRUCTION

East Excavation Area at Site FT-31

PROJECT NO.	SCALE	DATE	DRAWN BY:
9030232	AS SHOWN	3/1/06	cm
			DRAWING NO: fig7

FT-31 Voluntary Corrective Measures Completion Report
Holloman AFB, New Mexico

Figure 7

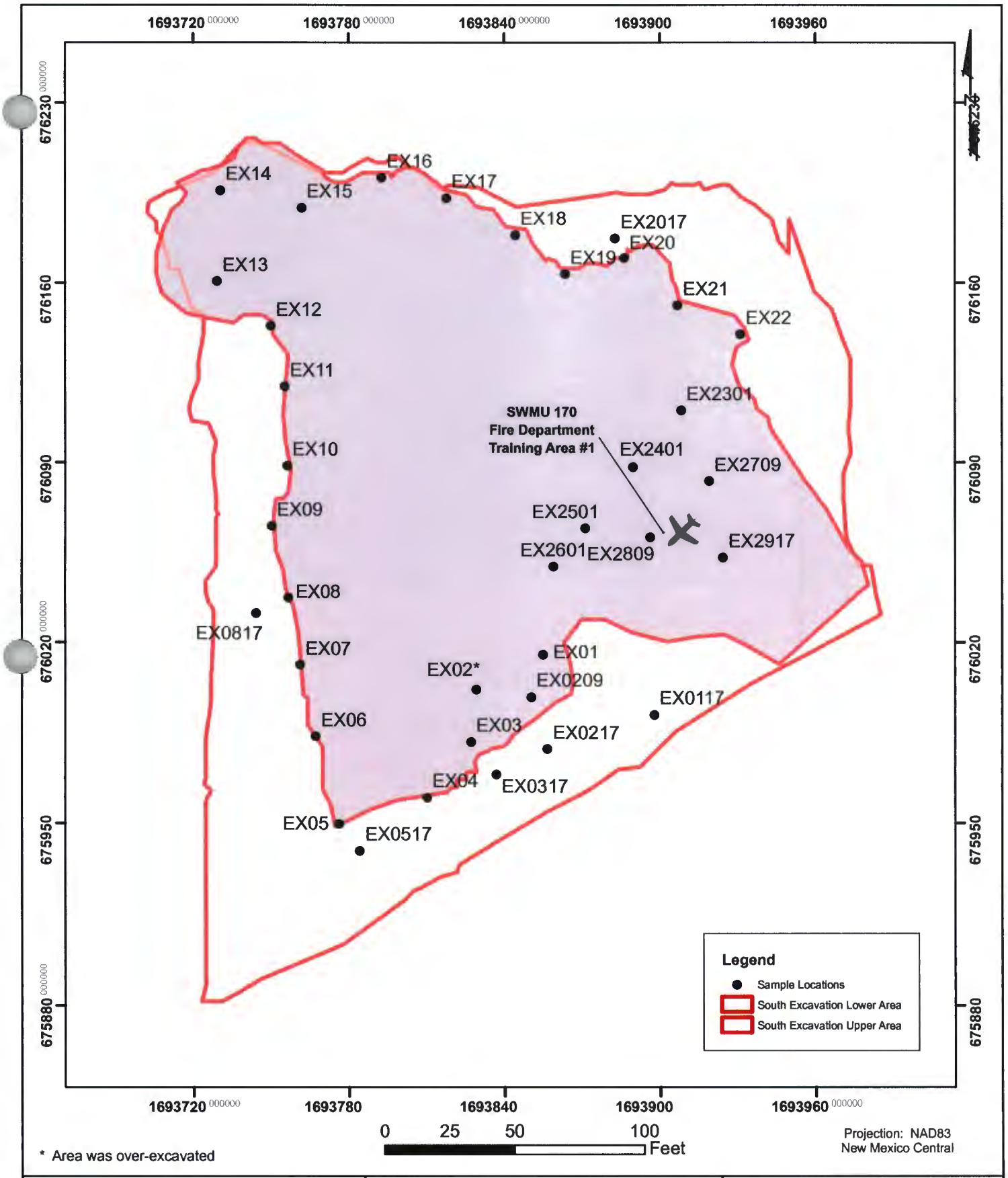

* Area was over-excavated

bhate associates
ENGINEERING, SCIENCE AND CONSTRUCTION

South Excavation Area at Site FT-31

PROJECT NO.	SCALE	DATE	DRAWN BY:
9030232	AS SHOWN	3/1/06	cm
			DRAWING NO: fig8

FT-31 Voluntary Corrective Measures Completion Report
Holloman AFB, New Mexico

Figure 8

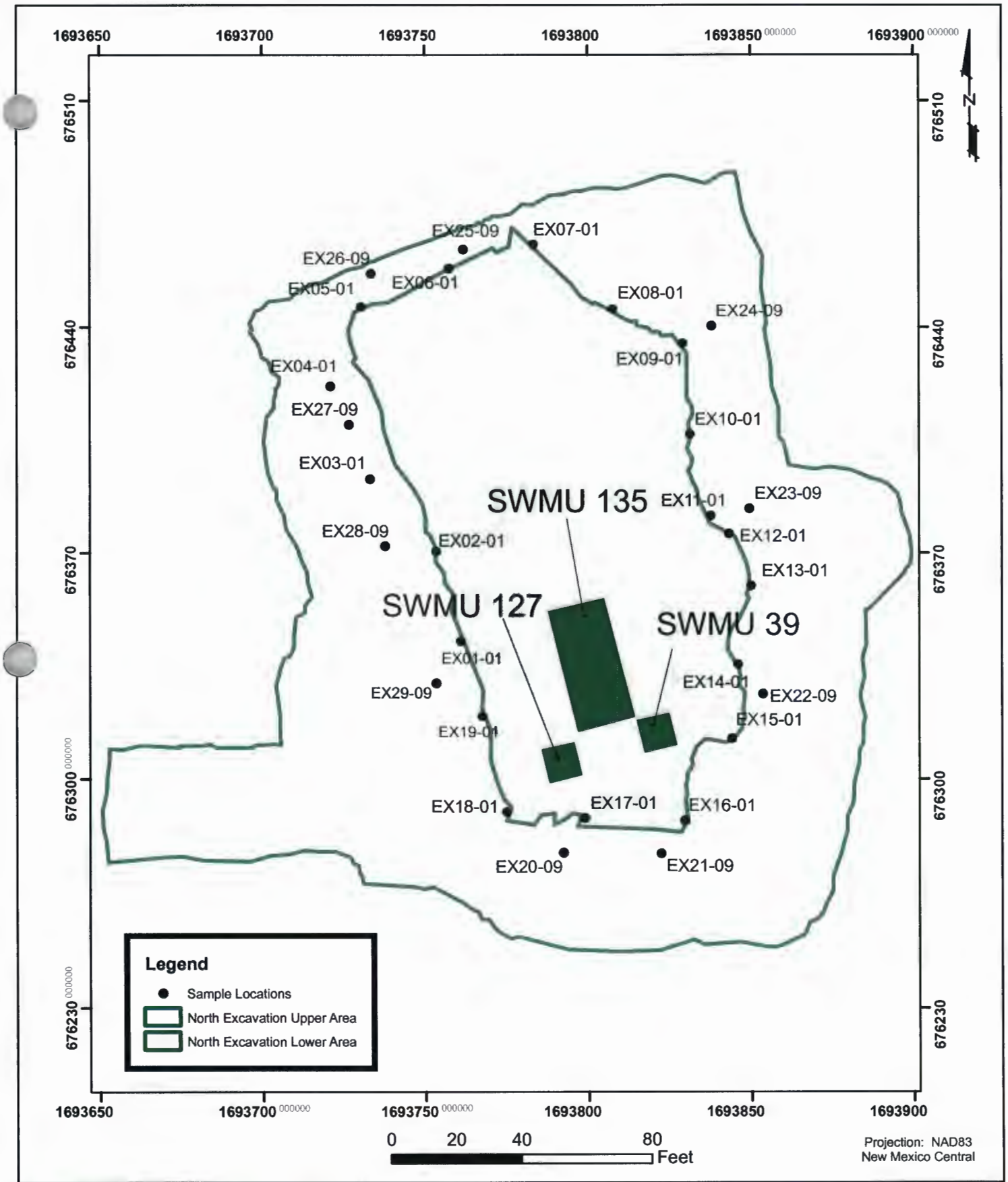

bhate associates
ENGINEERING, SCIENCE AND CONSTRUCTION

North Excavation Area at Site FT-31

PROJECT NO.	SCALE	DATE	DRAWN BY:
9030232	AS SHOWN	3/1/06	cm
			DRAWING NO: fig9

FT-31 Voluntary Corrective Measures Completion Report
Holloman AFB, New Mexico

Figure 9

bhate associates
ENGINEERING, SCIENCE AND CONSTRUCTION

MONITORING WELL LOCATIONS

PROJECT NO.	SCALE	DATE	DRAWN BY:
9030232	AS SHOWN	03/11/06	cm

DRAWING NO. Figure 10

FT-31 Voluntary Corrective Measures Completion Report
Holloman AFB, New Mexico

Figure 10

Legend

- Monitoring Well Locations
- (4084.11) Groundwater Elevation in Feet Above Mean Sea Level
- Groundwater Elevation Contour
- Direction of Groundwater Flow

0 100 200 400 Feet

bhate associates
ENGINEERING, SCIENCE AND CONSTRUCTION

POTENTIOMETRIC SURFACE MAP (JANUARY 2006)

PROJECT NO.	SCALE	DATE	DRAWN BY:	DRAWING NO:
9030232	AS SHOWN	03/11/06	MRM	Figure 11

FT-31 Voluntary Corrective Measures Completion Report
Holloman AFB, New Mexico

Figure 11

APPENDIX A

REQUEST FOR SUPPLEMENTAL INFORMATION AND RESPONSE TO COMMENTS

Comments

1. Page 2-1, Section 2, "**Site Background**", 4th Sentence:

   This sentence states that the site contained an underground storage tank, which supplied JP-4 fuel to propagate training fires. In other sections of this VCM Report, the JP-4 tank is referred to as an aboveground tank. NMED requests that HAFB clarify which type of tanks this site contained.

2. Page 2-1, Section 2.1, "**Summary of Previous Investigations**", 1st Sentence:

   NMED requests that HAFB indicate in this sentience when the fire training using waste oils, solvents and fuels started.

3. Page 2-1, Section 2.1, "**Summary of Previous Investigation**", 4th Paragraph, Last Sentience:

   This sentence briefly mentions the excavation of petroleum-contaminated soil (PCS) from the North Excavation Area between 1996 and 1999. NMED requests that HAFB provide a more in-depth discussion of the 1996-1999 excavation activities, as described in the March 2002 Final Closure Report. This discussion must include the reasons for having to re-excavate the North Excavation Area during the subject VCM, as the March 2002 Closure Report concluded that all PCS had been removed.

4. Page 2-2, Section 2.2.1, "**Extent of PCS in Soil**".

   NMED requests that HAFB provide a figure, to scale, that superimposes the extent of PCS (as determined by previous investigations)over the VCM excavations as shown on Figure 6.

5. Page 3-3, Section 3.2.2, "**South Excavation Sidewall Soil Analytical Results**", 3rd Sentence:

   This sentence states "Concentrations in these samples did not exceed the associated SSLs". However, Table 3-2 shows Total C-10-C-32 TPH concentrations in sample FT31FX02-4 at 4,846,129 µg/kg, more than four times the adjusted residential SSL of 893,333 µg/kg. NMED requests that HAFB revise this section to address this exceedance, in conjunction with addressing comment #14 below.

6. Page 3-4, Section 3.2.3, "**North South Excavation Sidewall Soil Analytical Results**".

   The Section 3.2 soil sampling procedures indicated that samples would be collected at 3 feet vertical intervals at each sample location. A review of Table 3-3 show that only one sample was collected from each of the 29

sample locations at the north excavation area, not t 3 feet vertical intervals. NMED requests that HAFB provide an explanation for this discrepancy.

7. Page 3-4, Section 3.2.4, **Stockpile Analytical Results**, 1st Sentence:

This sentence stat that 78 soil samples were collected from stockpiled soil. A review of Table 3-5 shows that only 63 samples results were reported. In addition, according to NMED calculations, approximately 9,200 cubic yards of "suspect" soils were generated. The Section 3.2 soil sampling procedures indicated that soil samples would be collected from "suspect" soils at approximately 1 per 100 cubic yards. This would require that approximately 92 samples of "suspect" soil should have been collected. NMED requests that HAFB explain these discrepancies and how they arrived at the number of samples.

8. Page 3-4, Section 3.2.4, "**Stockpile Analytical Results**", 2nd Paragraph, 1st Sentence:

This sentence states that FWENC samples were analyzed for TCLP RCRA metals, VOCs, SVOCs, reactivity and ignitability when TPH results were greater than 940 mg/kg. According to Table 3-5, two samples, FT31-SP14, exceeded 940 mg/kg. However, none of the TCLP sample results are presented. NMED requests that HAFB submit a table showing all the TCLP results.

9. Page 3-5, Section 3.5, "**Post VCM Groundwater Quality**":

This section states that four new monitoring well were installed to supplement the remaining two wells at this site. These new wells were installed for the new PCS landfarm at the site. However, no new wells were placed to the south or east of the East Excavation Area. As the groundwater flow direction is to the south-southeast, NMED request that HAFB install one additional monitoring well to the south-southeast of the East Excavation Area within 50 feet of the area's boundary. Soil samples should be collected at 3 feet vertical intervals and a groundwater sample should be collected. Both soil and groundwater samples should be analyzed for VOCs, SVOCs, and Target Analyte List (TAL) Metals. The metals are required as no other soil or groundwater samples collected during the characterization of this site were analyzed for metals, and waste oils were reported to have been burned at the site.

10. Page 3-5, Section 3.5, "**Post VCM Groundwater Quality**", 2nd Paragraph, seventh sentence:

NMED requests that HAFB revise this sentence to read as follows (additions underlined: deletions struck through): Data from the baseline groundwater

conducted for the proposed PCS landfarm on August 26, 2003 and from the first two rounds of quarterly groundwater sampling collected from the wells ~~(August 26 and November 8, 2003)~~ November 18, 2003 and February 20, 2004)....are attached in Appendix B A.

11. Figures 3, 5, 6, 7, 8 9 and 10

Site map figures must include a coordinate system (i.e. UTM, latitude/longitude), the boundaries of the site shown on the site map and the coordinates of site boundaries on the site map. High accuracy (-/-3 ft) GPS coordinates are acceptable. NMED requests that HAFB revise these Figures accordingly.

12. Figures 7, 8 and 9

There are numerous sample loations within the areas labeled as the "Excavation Upper Area". It is not clear why these samples were collected (e.g., were they sidewall samples?) and at what depths. NMED requests that HAFB explain this, as it is not made clear in the report's text.

13. Figures 7

The location of sample FT31EX06 is not shown. Sample location FT31FX09 is shown twice. In addition, the location of samples FT31EX24 and FT31EX27 are shown. NMED requests that HAFB revise Figure 7 accordingly.

14. Figures 8

The location of sample FT31EX02-4 is not shown. This is an important location as the Total Carbon Chain (C_{10}-C_{32}) results for this sample are more than four times the residential SSL.

NMED assumes that it is at the location of the point designated (ex02" at 4 feet above the groundwater table. However, this figure shows other samples locations away from the point designation (e.g. FT31EX02-9). NMED requests that HAFB clarify this issue.

15. Tables 3-1,3-2, 3-3, 3-4 and 3-5

These tables show the NMED Residential and Commercial SSLs that were calculated using the data from NMED's February 2004 SSL Table A-1. This Table was updated in August 2004, and is available on the Hazardous Waste Bureau web page (http://www.nmenv.state.nm.us/hwb/guidance.html). NMED requests that HAFB revise these tables to show the Residential SSLs,

as they appear on the updated August 2004 SSL table. The column for Commerical SSLs should be deleted, as this does not apply.

16. Page 1 of 4, Table 3-1, "**East Excavation Confirmaiton Samples Results**":

It is not clear where sample number FT31EX03B was collected. It does not appear on Figure 7. If it is a duplicate sample for FT31EX03, many constituens that were not detected in FT31EX03 are detected in FT31EX03B. In addition, there is not laboratory analytical report for FT31EX03B in Appendix A. NMED requests that HAFB clarify this issue and provide a copy of the laboratory report for sample FT31EX03B

17. Page 1 of 4, Table 3-1, "**East Excavation Confirmation Sample Results**":

The results for sample number FT31EX05 are not shown on this table. NMED requests that HAFB revise Table 3-1 to include the results for this sample.

18. Page 1 of 4, Table 3-1, "**East Excavation Confirmaiton Sample Results**":

The results shown for sample FT31EX11 do not match the data shown on the Appendix A laboratory report. The results shown are for FT31EX11A. NMED requests that HAFB revise Table 3-1 to provide the results for sample FT31EX11 and add another column to show the results for sample number FT31EX11A.

19. Table 3-1, "**East Excavation Confirmation Sample Results**":

NMED requests that HAFB revise the samples collection data for the following samples to read 25-Nov-02: FT31EX29 through FT31EX35.

20. Pages 3 and 4 of 4, Table 3-1, "**East Excavation Confirmation Sample Results**":

NMED requests that HAFB revise the sample collection data for samples FT31EX36 through FT31EX45 and FT31EX40D to read 2-Dec-02.

21. Pages 3 and 4 of 4, Table 3-1, "**East Excavation Confirmation Samples Results**":

NMED requests that HAFB revise this table to include the results for sample FT31EX43. In addition, the result for naphthalene in soil sample FT31EX49 should read 30 µg/kg.

22. All Pages of Tables 3-2, "**South Excavation Confirmation Sample Results**":

Comments

The results for 4-Methyl-2-Pentamone and Acetone are shown as NA (Not Analyzed). These constituents were, in fact, analyzed for. NMED requests that HAFB revise Table 3-2 to include the actual results.

23. Table 3-2, "**South Excavation Confirmation Sample Results**":

With reference to the Appendix A Laboratory Results reports, NMED requests that HAFB revise the sample results shown on this table for the following sample numbers to read ad indicated (as µg/kg):

FT31EX01-9:	Diethyl phthalate - 1,900
FT31EX01-17:	Carbon Chain C10-C22 and Total (C10-32) – 4,100 for both Diethyl phthalate 1,950
FT31EX02-17:	Carbon Chain C10-C22 and Total (C-10-C32) – 5,100 for both Diethyl phthalate – 1,770
FT31EX03-1:	1,2,4-Trimethylbenzene (TMB) – 5.3 1,3,5-TMB – 2.2J Benzene – 9.4 Naphthalene – 8.9 Xylenes, Total – 16
FT31EX03-9:	Diethylphthalate – 3,990
FT31EX04-1:	Benzene – 64 Isopropylbenzene – 3.5J Methacrylonitrile – ND Naphthalene – 9
FT31EX21-1:	1,2,4-TMB – 7.7 1,3,5-TMB – 2.9J Ethylbenzene – 12 Isopropylbenzene – 1.8J n-Propylbenzene – 1.6 Xylenes, Total – 33

NMED has concerns about the fact that so many results did not match the laboratory reports. If there is an explanation, please provide it.

24. Table 3-2, "**South Excavation Confirmation Sample Results and Figure 8**":

The Appendix A Laboratory Results reports provide soil-sampling results for the following samples numbers: FT31EX23-1, FT31EX24-1, FT31EX25-1, FT31EX26.1, FT31EX27-9, FT31EX28-9, and FT31EX29-17. However, Table 3-2 does not show these results. In addition, the locations of these and other sample points, as shown on Figure 8. are within an area that was excavated and do not appear to be sidewall samples. NMED requests that HAFB revise Table 3-2 to include the results for these samples and provide an

explanation as to why those samples locations appear to be in an excavated area and not sidewall locations.

25. Tables 3-2, 3-3 and 3-5:

NMED requests that HAFB revise these tables to place a SVOCs (µg/kg) header over 2-Methylnaphthalene and Diethyl phthalate. The are not VOCs.

26. Table 3-3, "**North Excavation Confirmation Sample Results**":

The laboratory repots in Appendix A provide soil samples results for the following sample numbers: FT31EX28-09N, FT31EX29-09N, and FT31EX29-09ND. However, Table 3-3 does not show these results, NMED requests that HAFB revise Table 3-3 to include the results for these soil samples.

27. Pages 1 and 2 of 3, Table 3-3, "**North Excavation Confirmation Sample Results**":

NMED requests that HAFB revise the sample collection date for soil samples FT31EX01-01N through FT31 EX12-01N to read 16-Jun-03.

28. Table 3-3, "**North Excavation Confirmation Sample Results**":

With reference to Appendix A Laboratory Results reports, NMED requests that HAFB revise the sample results shown for the following sample numbers to read as indicated (as µg/kg):

FT31EX01-14N:	Acetone – 15.
	Benzene – 2.1J
	Ethyl benzene – 7.5
	Isopropyl benzene – 7.5
	n-Propylbenzene – 6.4
	Naphthalene - 18
FT31EX02-01N:	4-Methyl-2-Pentanone – 11
	Acetone – 43
	Benzene – 25
	Ethyl benzene – 15
	Isopropylbenezene – 1.25
FT31EX03-01N:	4-Methyl-2-Pentanone – 2.5
	Benzene – 1.1J
	Ethyl benzene – 63
	Isopropyl benzene – 3.3J
	n-Propylbenzene – 3.0J
	Naphthalene – 11
FT31EX05-01N:	Diethyl phthalate 424

FT31EX07-01N:	Diethyl phthalate	2,870
FT31EX08-01N:	Diethyl phthalate	607
FT31EX10-01N:	Acetone	22
FT31EX11-01N:	C06-C10 –	27,000
	C10-C22 –	52,000
	Total (C10-C32) –	52,000
FT31EX13-01N:	Diethylphthalate	864
FT31EX21-01N:	Diethylphthalate	1,560
FT31EX22-01N:	Diethylphthalate	1,560
FT31EX23-01N:	Diethylphthalate	5,080
FT31EX24-01N:	Diethylphthalate	2,910
FT31EX25-01N:	Diethylphthalate	1,260

In addition, the Sample Delivery Group (SDG) number for sample FT31EX19-01N should be revised to read 11,2273 and the sample collection date should be revised to read 16-Aug-03.

NMED has concerns about the fact that so many results did not match the laboratory reports, Provide an explanation for the discrepancies.

29. Table 3-5, "**Stockpile Sample Results**":

This table has rows to show results from Barium TCLP and Selenium TCLP. However, all of the results are shown as NA (Not Analyzed). NMED requests that HAFB provide the reason for this.

30. Pages 1 and 2 of 6, Table 3-5, "**Stockpile Sample Results**":

This table indicates that two stockpile samples, FT31-SP09 and FT31-SP14, had TPH concentrations in excess of the residential SSL. NMED requests that HAFB provide a confirmatory statement that the soil from which those samples were taken was disposed of off-site and not used as backfill material.

31. All Pages of Table 3-6, "**Groundwater Analytical Results, MW-07 and MW-10**":

NMED requests that HAFB revise this table to read ND (not NA) for the results fro VOCs, and SVOCs for MW-7 and MW-10.

32. Appendix A, Table 3-1, and "**Laboratory Analytical Results**".

Appendix A presents results for soil samples numbers FT31ES01, FT31EX03, FT31EX03, and FT31EX04 collected on 18-Nov-02 (SDG #102529) that shows TPH concentrations as ND. Appendix A also presents results for sample numbers FT31EX01, FT31EX03, and FT31EX04 collected on 21-Oct-02 (SDG #101132)that shows TPH concentrations that are greater than the

Residential SSL. The 21-Oct-02 results are not reported on Table 3-1. NMED requests that HAFB explain the difference between the 21-Oct-02 samples and the 18-Nov-02 samples, and why the 21-Oct-02 results are not shown on Table 3-1.

33. Appendix A, "**Laboratory Analytical Results**" and Table 3-4

a) Appendix A presents results for soil samples numbers FT31-SS01, FT31-SS02, FT31-SS03, and FT31-SS04. However, these results are not shown on Table 3-4. NMED requests that HAFB revise Table 3-4 to include these results and explain how the designator "SS" differs from the designator "SP".
b) In addition, samples FT31-SS01, FT31-SS02, FT31-SS03, and FT31-SS04 had TPH concentrations in excess of the Residential SSL. NMED requests that HAFB provide a confirmatory statement that the soil from which theses samples were taken was disposed of off-site and not used as backfill material.

34. Appendix A, "**Laboratory Analytical Results**", Table 3-4 and Table 3-5:

Table 3-4 provides results for sample numbers FT31-SP01, FT31-SP02, and FT31-SP03. Appendix A only includes laboratory results for FT31-SP01, and the results are shown correctly on Table 3-4. However, sample results for FT31-SP01, FT31-SP02, and FT31-SP03 are also shown on Table 3-5, and the sample results shown for FT31-SP01 do not match the laboratory report. There are no laboratory reports for samples FT31-SP02, and FT31-SP03, so it is not known if these results are shown correctly. NMED requests that HAFB revise Tables 3-4 and 3-5 accordingly and provide laboratory analytical results for samples FT31-SP02, and FT31-SP03.

35. Appendix A, "**Laboratory Analytical Results**"

Laboratory Analytical Results reports for all of SDG #109903 (19 soil samples), collected on 23-Apr-03, and for all of SDG#110589 (40 soil samples), collected on 8-May-03, are not included in Appendix A. The results for these samples are shown on Table 3-2. In addition, laboratory results are missing for sample numbers FT31EX20-1 (SDG #109902) and FT31-SP02 through FT31-SP34 and FT31-SP42 through FT31-SP59.4. NMED requests that HAFB provide copes of the laboratory reports for all of these samples.

bhate associates
ENGINEERING, SCIENCE AND CONSTRUCTION

RESPONSE TO COMMENTS
FT-31 Voluntary Corrective Measures Completion Report
Holloman Air Force Base
Alamogordo, NM
Contract No. DACA45-03-D-0018; Delivery Order No. 1
Bhate Project No. 9030232

COMMENT NO.	SECTION	PAGE	COMMENT	RESPONSE
AUTHOR:	David Strasser		Date of Comments: July 27, 2005	Date of Response: April 7, 2006
DOCUMENT:	FT-31 VCM Completion Report			
1	2	2-1	"Site Background", 4th Sentence: This sentence states that the site contained an underground storage tank, which supplied JP-4 fuel to propagate training fires. In other sections of this VCM Report, the JP-4 tank is referred to as an aboveground tank. NMED requests that HAFB clarify which type of tank this site contained.	The tank resided in a concrete vault below the top of land surface, but was visible on all sides. Under 40 CFR Part 280, the tank meets the definitions of an underground storage tank. Reportedly, the tank was removed in the late 1980s, but the concrete vault was not removed until around 2001. Section 2.2.2 was corrected to report the tank as an underground tank.
2	2.1	2-1	"Summary of Previous Investigations", 1st Sentence: NMED requests that HAFB indicate in this sentence when the fire training using waste oils, solvents and fuels started.	Inquiries into the history of when waste oils, solvents, and other fuels were first used at the fire training area have yielded no results. It is not known when this practice started. A sentence relating to this was added to the section.
3	2.1	2-1	"Summary of Previous Investigation", 4th Paragraph, Last Sentience: This sentence briefly mentions the excavation of petroleum-contaminated soil (PCS) from the North Excavation Area between 1996 and 1999. NMED requests that HAFB provide a more in-depth discussion of the 1996-1999 excavation activities, as described in the March 2002 Final Closure Report. This discussion must include the reasons for having to re-excavate the North Excavation Area during the subject VCM, as the March 2002 Closure Report concluded that all PCS had been removed.	The following text was added to Section 2.1, "In January 2003, Bhate continued the excavation activities initiated by FWENC. At that time, activities were being conducted in an area that would later be called the south excavation. In this area, the northern boundary of the PCS in the excavation could not be determined. NMED questioned that there may have been some contamination that was missed by FWENC during the 1999 excavation activities, which were conducted north of the excavation being conducted at the time. Therefore, Bhate excavated exploratory trenches in the area north of the excavation to assess any remaining contamination. Contamination was discovered in these exploratory trenches. Excavation activities continued and eventually encompassed the area that was excavated by FWENC in 1999"
4	2.2.1	2-2	"Extent of PCS in Soil". NMED requests that HAFB provide a figure, to scale, that superimposes the extent of PCS (as determined by previous investigations) over the VCM excavations as shown on Figure 6.	An overlay of the extent of previously identified PCS has been placed on Figure 6, the excavation boundaries.
5	3.2.2	3-3	"South Excavation Sidewall Soil Analytical Results", 3rd Sentence: This sentence states "Concentrations in these samples did not exceed the associated SSLs". However, Table 3-2 shows Total C-10-C-32 TPH concentrations in sample FT31EX02-4 at 4,846,129 µg/kg, more than four times the adjusted residential SSL of 893,333 µg/kg. NMED requests that HAFB revise this section to address this exceedance, in conjunction with addressing comment #14 below.	This sidewall sample was collected 4 feet above the water table. It was inadvertently left on the final table. This is a benched area and the soils in the area where this sample was collected were over excavated. Therefore, footnotes were added to Table 3-2 and Figure 8 stating that this area was over excavated.
6	3.2.3	3-4	"North South Excavation Sidewall Soil Analytical Results". The Section 3.2 soil sampling procedures indicated that samples would be collected at 3 feet vertical intervals at each sample location. A review of Table 3-3 show that only one sample was collected from each of the 29 sample locations at the north excavation area, not at 3 feet vertical intervals. NMED requests that HAFB provide an explanation for this discrepancy.	Upon verbal instructions from NMED, HAFB was directed to collect soil samples within 1 foot of the water table and then every 8 feet vertically for deeper excavations such as the one at FT-31. Depth of the excavations ranged from 25 to 30 feet. The text has been revised and a discussion has been added to Section 3.2.
7	3.2.4	3-4	"Stockpile Analytical Results", 1st Sentence This sentence states that 78 soil samples were collected from stockpiled soil. A review of Table 3-5 shows that only 63 samples results were reported. In addition, according to NMED calculations, approximately 9,200 cubic yards of "suspect" soils were generated. The Section 3.2 soil sampling procedures indicated that soil samples would be collected from "suspect" soils at approximately 1 per 100 cubic yards. This would require that approximately 92 samples of "suspect" soil should have been collected. NMED requests that HAFB explain these discrepancies and how they arrived at the number of samples.	There were many samples from suspect soil (SS-) collected by FWENC that were not reported on the tables. Also, there were 11 samples from soil stockpiles collected by Bhate that were not included. Results from these samples have been added to the table, bringing the total number of samples from the stockpiled soil to 104.
8	3.2.4	3-4	"Stockpile Analytical Results", 2nd Paragraph, 1st Sentence: This sentence states that FWENC samples were analyzed for TCLP RCRA metals, VOCs, SVOCs, reactivity and ignitability when TPH results were greater than 940 mg/kg. According to Table 3-5, two samples, FT31-SP09 and FT31-SP14, exceeded 940 mg/kg. However, none of the TCLP sample results are presented. NMED requests that HAFB submit a table showing all the TCLP results.	FWENC collected the TCLP data during initial field activities conducted in 1999, and reported the TCLP data in the March 2002 Final Closure Report. These TCLP results have been added to the VCM report (Table 3-4a). Results from the FWENC data showed that the soils were non hazardous; therefore, no additional TCLP samples were collected. Samples FT31-SP09 and FT-31-SP14 were collected by Bhate, and Bhate did not run TCLP analyses. TCLP was run on sample FT31-31P (collected by Bhate), which has been added to Table 3-4a.

RESPONSE TO COMMENTS
FT-31 Voluntary Corrective Measures Completion Report
Holloman Air Force Base
Alamogordo, NM
Contract No. DACA45-03-D-0018; Delivery Order No. 1
Bhate Project No. 9030232

COMMENT NO.	SECTION	PAGE	COMMENT	RESPONSE
9	3.5	3-5	"Post VCM Groundwater Quality" This section states that four new monitoring wells were installed to supplement the remaining two wells at this site. These new wells were installed for the new PCS landfarm at the site. However, no new wells were placed to the south or east of the East Excavation Area. As the groundwater flow direction is to the south-southeast, NMED request that HAFB install one additional monitoring well to the south-southeast of the East Excavation Area within 50 feet of the area's boundary. Soil samples should be collected at 3 feet vertical intervals and a groundwater sample should be collected. Both soil and groundwater samples should be analyzed for VOCs, SVOCs, and Target Analyte List (TAL) Metals. The metals are required as no other soil or groundwater samples collected during the characterization of this site were analyzed for metals, and waste oils were reported to have been burned at the site.	Three additional groundwater monitoring wells were installed downgradient of the excavation at FT-31 in accordance with a scope of work memorandum dated November 15, 2005. These wells were installed approximately 100 to 150 feet downgradient of the excavation so as to bracket any groundwater contamination that may have been present. Two soil samples were collected per boring in accordance with the SOW. Soil and groundwater samples were analyzed for VOCs, SVOCs, and TAL metals. A discussion of the samples collected was added to Section 3.5. Results were added to Table 3-7, well completion data was included as Table 3-8, and well construction logs were added as Appendix F. A copy of the memorandum was included as Appendix E.
10	3.5	3-5	"Post VCM Groundwater Quality", 2nd Paragraph, seventh sentence: NMED requests that HAFB revise this sentence to read as follows (additions underlined: deletions struck through): Data from the baseline groundwater conducted for the proposed PCS landfarm on August 26, 2003 and from the first two rounds of quarterly groundwater sampling collected from the wells ~~(August 26 and November 8, 2003)~~ November 18, 2003 and February 20, 2004)....are attached in Appendix ~~B~~ A.	Corrections to the text were completed as noted.
11	Figures 3, 5, 6, 7, 8, 9, and 10		Site map figures must include a coordinate system (i.e. UTM, latitude/longitude), the boundaries of the site shown on the site map and the coordinates of site boundaries on the site map. High accuracy (-/-3 ft) GPS coordinates are acceptable. NMED requests that HAFB revise these Figures accordingly.	A coordinate system has been added to the site maps as requested. Maps were generated using the New Mexico State Plane Central coordinate system.
12	Figures 7, 8 and 9		There are numerous sample locations within the areas labeled as the "Excavation Upper Area". It is not clear why these samples were collected (e.g., were they sidewall samples?) and at what depths. NMED requests that HAFB explain this, as it is not made clear in the report's text.	These samples were side wall samples from the upper excavated area; the benched upper pit area. The upper bench area had changes in elevation. For areas above 16 feet, samples were collected from the sidewalls. For areas greater than 16 feet, the samples were collected from the benched area above.
13	Figure 7		The location of sample FT31EX06 is not shown. Sample location FT31EX09 is shown twice. In addition, the location of samples FT31EX24 and FT31EX27 are not shown. NMED requests that HAFB revise Figure 7 accordingly.	The northernmost location designated as FT31EX09 is actually FT31EX06. The figure was revised accordingly. In addition samples FT31EX24 and FT31EX27 locations were added to the figure.
14	Figure 8		The location of sample FT31EX02-4 is not shown. This is an important location as the Total Carbon Chain (C_{10}-C_{32}) results for this sample are more than four times the residential SSL. NMED assumes that it is at the location of the point designated (ex02" at 4 feet above the groundwater table. However, this figure shows other samples locations away from the point designation (e.g. FT31EX02-9). NMED requests that HAFB clarify this issue.	The location of sample FT31EX02-4 is shown on Figure 8 as sample FT31EX02. The designation "4" indicates that the sample was collected 4 feet above the water table. The original Figure 8 showed the lower excavation ending at sample location "ex02", with the upper excavation continuing; therefore, the figure shows this sample as a wall confirmation sample in the lower excavation. However, because of the high results this area was actually overexcavated. Figure 8 has been revised to indicate that the area of EX02 was overexcavated.
15	Tables 3-1, 3-2, 3-3, 3-4 and 3-5		These tables show the NMED Residential and Commercial SSLs that were calculated using the data from NMED's February 2004 SSL Table A-1. This Table was updated in August 2004, and is available on the Hazardous Waste Bureau web page (http://www.nmenv.state.nm.us/ hwb/guidance.html). NMED requests that HAFB revise these tables to show the Residential SSLs, as they appear on the updated August 2004 SSL table. The column for Commercial SSLs should be deleted, as this does not apply.	Table 3-1 shows a column for residential and commercial SSLs. These values were taken from the FWENC 2003 report; therefore, they do not reflect the August 2004 or August 2005 updates. Also, NMED published a new version of TPH screening levels in November 2005. When the excavations were conducted, remediation activities were completed in accordance with the NMED guidelines and screening levels in affect at the time of the work. Because this is the third revision to this document, the regulatory levels that are currently in affect are different than ones under which the work was conducted. Therefore, to accurately reflect the conditions at the time of the remediation, the tables will remain as originally presented.
16	Table 3-1	1	"East Excavation Confirmation Samples Results": It is not clear where sample number FT31EX03B was collected. It does not appear on Figure 7. If it is a duplicate sample for FT31EX03, many constituents that were not detected in FT31EX03 are detected in FT31EX03B. In addition, there is no laboratory analytical report for FT31EX03B in Appendix A. NMED requests that HAFB clarify this issue and provide a copy of the laboratory report for sample FT31EX03B.	Sample FT31EX03B is not found in the data package 102529, but is in 101630. Four samples were collected after the concrete tank vault was removed, but prior to the initiation of excavation activities. These were sent to the lab in October 2002. The samples were designated as EX01 through EX04, although they were not true excavation samples. When initial samples from the actual excavation of soils were collected in November 2002, the numbering designation started again at EX01. As for EX03B, there is no documentation available to properly designate this sample. Not enough information is available.
17	Table 3-1	1	"East Excavation Confirmation Sample Results": The results for sample number FT31EX05 are not shown on this table. NMED requests that HAFB revise Table 3-1 to include the results for this sample.	Bhate added the results of this sample to Table 3-1.
18	Table 3-1	1	"East Excavation Confirmation Sample Results": The results shown for sample FT31EX11 do not match the data shown on the Appendix A laboratory report. The results shown are for FT31EX11A. NMED requests that HAFB revise Table 3-1 to provide the results for sample FT31EX11 and add another column to show the results for sample number FT31EX11A.	Sidewall samples FT31EX11 and FT31EX12 were determined to be too far apart so sample FT31EX11A was collected from a location midpoint between locations FT31EX11 and FT31EX12. Table 3-1 has been revised as requested.
19	Table 3-1		"East Excavation Confirmation Sample Results": NMED requests that HAFB revise the sample collection date for the following samples to read 25-Nov-02: FT31EX29 through FT31EX35	Table 3-1 has been corrected as noted.

RESPONSE TO COMMENTS
FT-31 Voluntary Corrective Measures Completion Report
Holloman Air Force Base
Alamogordo, NM
Contract No. DACA45-03-D-0018; Delivery Order No. 1
Bhate Project No. 9030232

COMMENT NO.	SECTION	PAGE	COMMENT	RESPONSE
20	Table 3-1	3 and 4	"East Excavation Confirmation Sample Results": NMED requests that HAFB revise the sample collection date for samples FT31EX36 through FT31EX45 and FT31EX40D to read 2-Dec-02.	Table 3-1 has been corrected as noted.
21	Table 3-1	3 and 4	"East Excavation Confirmation Samples Results": NMED requests that HAFB revise this table to include the results for sample FT31EX43. In addition, the result for naphthalene in soil sample FT31EX49 should read 30 µg/kg.	Analytical results for FT31EX43 were added to Table 3-1. For sample FT31EX49, the results for naphthalene were presented as reported under EPA Method 8270C for SVOCs and shown as such on Table 3-1. Naphthalene can also be reported under EPA Method 8260B for VOCs. Since the results for naphthalene have consistently been reported as SVOCs and not VOCs, the table will remain as presented.
22	Table 3-2		"South Excavation Confirmation Sample Results": The results for 4-methyl-2-pentanone and acetone are shown as NA (Not Analyzed). These constituents were, in fact, analyzed for. NMED requests that HAFB revise Table 3-2 to include the actual results.	These constituents were included in the analytical results for EPA Method 8260B. The table has been revised for non-detect instead of NA.
23	Table 3-2		With reference to the Appendix A Laboratory Results reports, NMED requests that HAFB revise the sample results shown on this table for the following sample numbers to read as indicated (as µg/kg): FT31EX01-9: Diethyl phthalate - 1,900 FT31EX01-17: Carbon Chain C10-C22 and Total (C10-32) – 4,100 for both Diethyl phthalate 1,950 FT31EX02-17: Carbon Chain C10-C22 and Total (C-10-C32) – 5,100 for both Diethyl phthalate – 1,770 FT31EX03-1: 1,2,4-Trimethylbenzene (TMB) – 5.3 1,3,5-TMB – 2.2J Benzene – 9.4 Naphthalene – 8.9 Xylenes, Total – 16 FT31EX03-9: Diethylphthalate – 3,990 FT31EX04-1: Benzene – 64 Isopropylbenzene – 3.5J Methacrylonitrile – ND Naphthalene – 9 FT31EX21-1: 1,2,4-TMB – 7.7 1,3,5-TMB – 2.9J Ethylbenzene – 12 Isopropylbenzene – 1.8J n-Propylbenzene – 1.6 Xylenes, Total – 33 NMED has concerns about the fact that so many results did not match the laboratory reports. If there is an explanation, please provide it.	Associated Laboratories reported the results for the analyses on a wet-weight basis, instead of adjusting the results and the reporting limits to dry weight. Since NMED SSLs are based on dry weight, in order to be consistent in comparison, the results had to be re-calculated. Therefore, the results presented on Table 3-2 and the other tables were adjusted to reflect the dry-weight concentration. This, in turn, shows an increase in the concentrations presented. The tables have footnotes denoting where these calculations were conducted.
24	Table 3-2		"South Excavation Confirmation Sample Results and Figure 8": The Appendix A Laboratory Results reports provide soil-sampling results for the following samples numbers: FT31EX23-1, FT31EX24-1, FT31EX25-1, FT31EX26-1, FT31EX27-9, FT31EX28-9, and FT31EX29-17. However, Table 3-2 does not show these results. In addition, the locations of these and other sample points, as shown on Figure 8, are within an area that was excavated and do not appear to be sidewall samples. NMED requests that HAFB revise Table 3-2 to include the results for these samples and provide an explanation as to why those samples locations appear to be in an excavated area and not sidewall locations.	Samples FT31EX23-1, FT31EX24-1, FT31EX25-1, and FT31EX26-1 are sidewall samples at the water table collected from the bottom of the truck ramp in the south area. Samples FT31EX27-9, FT31EX28-9, and FT31EX29-17 were collected on the base of the truck ramp as it slopes up to the surface. The dash (-) number represents the distance up from groundwater in this excavation. These results were added to Table 3-2.
25	Tables 3-2, 3-3, and 3-5		NMED requests that HAFB revise these tables to place a SVOCs (µg/kg) header over 2-Methylnaphthalene and Diethyl phthalate. They are not VOCs.	Noted. The table was corrected and the results presented as shown on Table 3-1.
26	Table 3-3		"North Excavation Confirmation Sample Results": The laboratory reports in Appendix A provide soil sample results for the following sample numbers: FT31EX28-09N, FT31EX29-09N, and FT31EX29-09ND. However, Table 3-3 does not show these results. NMED requests that HAFB revise Table 3-3 to include the results for these soil samples.	Table 3-3 has been revised and the results for these samples added.
27	Table 3-3	1 and 2	"North Excavation Confirmation Sample Results": NMED requests that HAFB revise the sample collection date for soil samples FT31EX01-01N through FT31 EX12-01N to read 16-Jun-03.	The table was corrected as noted.

RESPONSE TO COMMENTS
FT-31 Voluntary Corrective Measures Completion Report
Holloman Air Force Base
Alamogordo, NM
Contract No. DACA45-03-D-0018; Delivery Order No. 1
Bhate Project No. 9030232

COMMENT NO.	SECTION	PAGE	COMMENT	RESPONSE
28	Table 3-3		"North Excavation Confirmation Sample Results": With reference to Appendix A Laboratory Results reports, NMED requests that HAFB revise the sample results shown for the following sample numbers to read as indicated (as µg/kg): FT31EX01-14N: Acetone – 15. Benzene – 2.1J Ethyl benzene – 7.5 Isopropyl benzene – 7.5 n-Propylbenzene – 6.4 Naphthalene - 18 FT31EX02-01N: 4-Methyl-2-Pentanone – 11 Acetone – 43 Benzene – 25 Ethyl benzene – 15 Isopropylbenzene – 1.25 FT31EX03-01N: 4-Methyl-2-Pentanone – 2.5 Benzene – 1.1J Ethyl benzene – 63 Isopropyl benzene – 3.3J n-Propylbenzene – 3.0J Naphthalene – 11 FT31EX05-01N: Diethyl phthalate 424 FT31EX07-01N: Diethyl phthalate 2,870 FT31EX08-01N: Diethyl phthalate 607 FT31EX10-01N: Acetone 22 FT31EX11-01N: C06-C10 – 27,000 C10-C22 – 52,000 Total (C10-C32) – 52,000 FT31EX13-01N: Diethylphthalate 864 FT31EX21-01N: Diethylphthalate 1,560 FT31EX22-01N: Diethylphthalate 1,560 FT31EX23-01N: Diethylphthalate 5,080 FT31EX24-01N: Diethylphthalate 2,910 FT31EX25-01N: Diethylphthalate 1,260 In addition, the Sample Delivery Group (SDG) number for sample FT31EX19-01N should be revised to read 112273 and the sample collection date should be revised to read 16-Aug-03. NMED has concerns about the fact that so many results did not match the laboratory reports, Provide an explanation for the discrepancies.	Please see response to comment No. 23. SDG number and collection date for sample FT31EX19-01N have been revised.
29	Table 3-5		"Stockpile Sample Results": This table has rows to show results from Barium TCLP and Selenium TCLP. However, all of the results are shown as NA (Not Analyzed). NMED requests that HAFB provide the reason for this.	TCLP analyses were not conducted on these soil samples. The TCLP data for disposal was collected by FWENC. The two rows have been deleted from the table.
30	Table 3-5	1 and 2	"Stockpile Sample Results": This table indicates that two stockpile samples, FT31-SP09 and FT31-SP14, had TPH concentrations in excess of the residential SSL. NMED requests that HAFB provide a confirmatory statement that the soil from which those samples were taken was disposed of off-site and not used as backfill material.	Stockpile numbers were not added to the manifests for soils disposed offsite. So, it cannot be said which stockpile samples correspond with which manifest. However, stockpiled soils that had concentrations of TPH above the SSLs **were** disposed off site.
31	Table 3-6		"Groundwater Analytical Results, MW-07 and MW-10" NMED requests that HAFB revise this table to read ND (not NA) for the results for VOCs, and SVOCs for MW-7 and MW-10.	The changes have been made to the table as noted.
32	Table 3-1	Appendix A	"Laboratory Analytical Results". Appendix A presents results for soil samples numbers FT31EX01, FT31EX02, FT31EX03, and FT31EX04 collected on 18-Nov-02 (SDG #102529) that shows TPH concentrations as ND. Appendix A also presents results for sample numbers FT31EX01, FT31EX03, and FT31EX04 collected on 21-Oct-02 (SDG #101132) that shows TPH concentrations that are greater than the Residential SSL. The 21-Oct-02 results are not reported on Table 3-1. NMED requests that HAFB explain the difference between the 21-Oct-02 samples and the 18-Nov-02 samples, and why the 21-Oct-02 results are not shown on Table 3-1.	The samples collected 21 October 2002, FT31-EX01 through EX04, were preliminary samples collected after the vault was removed and prior to the excavation of soils in the area. These samples were not true excavation samples. However, when the actual excavation of the vault area commenced, sampling did not resume with sample number FT31-EX04, but started again with number FT31-EX01. The samples reported on Table 3-1 were the actual confirmation samples collected and reported in SDG #101132. The initial EX01 through EX04 samples have been added to Table 3-1.

RESPONSE TO COMMENTS
FT-31 Voluntary Corrective Measures Completion Report
Holloman Air Force Base
Alamogordo, NM
Contract No. DACA45-03-D-0018; Delivery Order No. 1
Bhate Project No. 9030232

COMMENT NO.	SECTION	PAGE	COMMENT	RESPONSE
33	Table 3-4	Appendix A	"Laboratory Analytical Results" and Table 3-4 a) Appendix A presents results for soil samples numbers FT31-SS01, FT31-SS02, FT31-SS03, and FT31-SS04. However, these results are not shown on Table 3-4. NMED requests that HAFB revise Table 3-4 to include these results and explain how the designator "SS" differs from the designator "SP". b) In addition, samples FT31-SS01, FT31-SS02, FT31-SS03, and FT31-SS04 had TPH concentrations in excess of the Residential SSL. NMED requests that HAFB provide a confirmatory statement that the soil from which theses samples were taken was disposed of off-site and not used as backfill material.	a) FWENC began the designation of SS for suspect soils and SP for stockpiled soils. This became confusing so the designation of SS was dropped and the SP designation continued. b) Stockpile numbers were not added to the manifests for soils disposed offsite. However, stockpiled soils that had concentrations of TPH above the SSLs **were** disposed off site.
34	Tables 3-4 and 3-5	Appendix A	"Laboratory Analytical Results" Table 3-4 provides results for sample numbers FT31-SP01, FT31-SP02, and FT31-SP03. Appendix A only includes laboratory results for FT31-SP01, and the results are shown correctly on Table 3-4. However, sample results for FT31-SP01, FT31-SP02, and FT31-SP03 are also shown on Table 3-5, and the sample results shown for FT31-SP01 do not match the laboratory report. There are no laboratory reports for samples FT31-SP02, and FT31-SP03, so it is not known if these results are shown correctly. NMED requests that HAFB revise Tables 3-4 and 3-5 accordingly and provide laboratory analytical results for samples FT31-SP02, and FT31-SP03.	Data packages for Foster Wheeler samples FT31-SP02 and FT31-SP03 have been included with the other laboratory data. The results for the three samples FT31-SP01, FT31-SP02 and FT31-SP03, collected in October 2002, were shown correctly in Table 3-4, which is now Table 3-4b. TCLP data is now presented in Table 3-4a. In March 2003, Bhate collected samples also with the designation of FT31-SP01, FT31-SP02 and FT31-SP03. Results for these samples were shown on Table 3-5. The analytical results for these samples collected by Bhate have been included in the report.
35	Appendix A		"Laboratory Analytical Results" Laboratory Analytical Results reports for all of SDG #109903 (19 soil samples), collected on 23-Apr-03, and for all of SDG#110589 (40 soil samples), collected on 8-May-03, are not included in Appendix A. The results for these samples are shown on Table 3-2. In addition, laboratory results are missing for sample numbers FT31EX20-1 (SDG #109902) and FT31-SP02 through FT31-SP34 and FT31-SP42 through FT31-SP59.4. NMED requests that HAFB provide copes of the laboratory reports for all of these samples.	Copies of the analytical results for SDG#10993 and #110589 have been attached in Appendix B. The results for sample FT31EX20-1 are actually included in SDG#10993, not SDG#10992. Therefore, the results for this sample are included in the data package. Also, copies of the analytical results for FT31-SP-34 and FT31-SP42 through FT31-59.4 have also been attached in Appendix B.

APPENDIX B
LABORATORY ANALYTICAL RESULTS

SOIL

SDG 102529

ASSOCIATED LABORATORIES
806 North Batavia - Orange, California 92868 - 714/771-6900 FAX 714/538-1209

CLIENT Foster Wheeler Environmental Corp. (7935)
ATTN: James Morning
P.O. Box 540
HAFB, NM 88330

LAB REQUEST 102529
REPORTED 12/02/2002
RECEIVED 11/21/2002

PROJECT FT-31

SUBMITTER Client

COMMENTS

This laboratory request covers the following listed samples which were analyzed for the parameters indicated on the attached Analytical Result Report. All analyses were conducted using the appropriate methods as indicated on the report. This cover letter is an integral part of the final report.

Order No.	Client Sample Identification
393561	FT31EX01
393562	FT31EX02
393563	FT31EX03
393564	FT31EX04
393565	FT31EX05
393566	FT31EX06
393567	FT31EX07
393568	FT31EX08
393569	FT31EX09
393570	FT31EX12
393571	FT31EX13
393572	Laboratory Method Blank

Thank you for the opportunity to be of service to your company. Please feel free to call if there are any questions regarding this report or if we can be of further service.

ASSOCIATED LABORATORIES by,

Edward S. Behare, Ph.D.
Vice President

NOTE: Unless notified in writing, all samples will be discarded by appropriate disposal protocol 30 days from date reported.

Reports of the Associated Laboratories are confidential property of our clients and may not be reproduced or used for publication in part or in full without our written permission. This is for the mutual protection of the public, our clients, and ourselves.

TESTING & CONSULTING
Chemical
Microbiological
Environmental

Order #: 393561
Matrix: SOLID
Date Sampled: 11/18/2002
e Sampled: 14:49
pled By:

Client: Foster Wheeler Environmental Corp.
Client Sample ID: FT31EX01

Analyte	Result	DF	DLR	Units	Date/Analyst	
8015 Carbon Chain I						
C06 - C10	ND	1	20	mg/Kg	11/22/02	AF
C10 - C22	ND	1	30	mg/Kg	11/22/02	AF
C22 - C32	ND	1	50	mg/Kg	11/22/02	AF
8260B Volatile Organic Compounds						
1,1,1,2-Tetrachloroethane	ND	1	5	ug/Kg	11/21/02	AM
1,1,1-Trichloroethane	ND	1	5	ug/Kg	11/21/02	AM
1,1,2,2-Tetrachloroethane	ND	1	5	ug/Kg	11/21/02	AM
1,1,2-Trichloroethane	ND	1	5	ug/Kg	11/21/02	AM
1,1,2-Trichlorotrifluoroethane	ND	1	5	ug/Kg	11/21/02	AM
1,1-Dichloroethane	ND	1	5	ug/Kg	11/21/02	AM
1,1-Dichloroethene	ND	1	5	ug/Kg	11/21/02	AM
1,1-Dichloropropene	ND	1	5	ug/Kg	11/21/02	AM
1,2,3-Trichlorobenzene	ND	1	5	ug/Kg	11/21/02	AM
1,2,3-Trichloropropane	ND	1	5	ug/Kg	11/21/02	AM
1,2,4-Trichlorobenzene	ND	1	5	ug/Kg	11/21/02	AM
1,2,4-Trimethylbenzene	ND	1	5	ug/Kg	11/21/02	AM
1,2-Dibromo-3-chloropropane	ND	1	5	ug/Kg	11/21/02	AM
1,2-Dibromoethane	ND	1	5	ug/Kg	11/21/02	AM
1,2-Dichlorobenzene	ND	1	5	ug/Kg	11/21/02	AM
1,2-Dichloroethane	ND	1	5	ug/Kg	11/21/02	AM
1,2-Dichloropropane	ND	1	5	ug/Kg	11/21/02	AM
1,3,5-Trimethylbenzene	ND	1	5	ug/Kg	11/21/02	AM
1,3-Dichlorobenzene	ND	1	5	ug/Kg	11/21/02	AM
1,3-Dichloropropane	ND	1	5	ug/Kg	11/21/02	AM
1,4-Dichlorobenzene	ND	1	5	ug/Kg	11/21/02	AM
1,4-Dioxane	ND	1	200	ug/Kg	11/21/02	AM
1-Chlorohexane	ND	1	5	ug/Kg	11/21/02	AM
2,2-Dichloropropane	ND	1	5	ug/Kg	11/21/02	AM
2-Butanone (MEK)	ND	1	100	ug/Kg	11/21/02	AM
2-Chloroethyl vinyl ether	ND	1	5	ug/Kg	11/21/02	AM
2-Chlorotoluene	ND	1	5	ug/Kg	11/21/02	AM
2-Hexanone	ND	1	5	ug/Kg	11/21/02	AM
4-Chlorotoluene	ND	1	5	ug/Kg	11/21/02	AM
4-Methyl -2- Pentanone	ND	1	5	ug/Kg	11/21/02	AM
Acetone	ND	1	5	ug/Kg	11/21/02	AM

R = Detection limit for reporting purposes, ND = Not Detected below indicated detection limit, DF = Dilution Factor

Order #: 393561 **Client:** Foster Wheeler Environmental Corp.

Matrix: SOLID **Client Sample ID:** FT31EX01

Date Sampled: 11/18/2002

ne Sampled: 14:49

npled By:

Analyte	Result	DF	DLR	Units	Date/Analyst
8260B Volatile Organic Compounds					
Acetonitrile	ND	1	5	ug/Kg	11/21/02 AM
Acrolein	ND	1	200	ug/Kg	11/21/02 AM
Acrylonitrile	ND	1	5	ug/Kg	11/21/02 AM
Allyl chloride	ND	1	5	ug/Kg	11/21/02 AM
Benzene	ND	1	5	ug/Kg	11/21/02 AM
Benzyl chloride	ND	1	5	ug/Kg	11/21/02 AM
Bromobenzene	ND	1	5	ug/Kg	11/21/02 AM
Bromochloromethane	ND	1	5	ug/Kg	11/21/02 AM
Bromodichloromethane	ND	1	5	ug/Kg	11/21/02 AM
Bromoform	ND	1	5	ug/Kg	11/21/02 AM
Bromomethane	ND	1	5	ug/Kg	11/21/02 AM
Carbon Disulfide	ND	1	5	ug/Kg	11/21/02 AM
Carbon tetrachloride	ND	1	5	ug/Kg	11/21/02 AM
Chlorobenzene	ND	1	5	ug/Kg	11/21/02 AM
Chloroethane	ND	1	5	ug/Kg	11/21/02 AM
Chloroform	ND	1	5	ug/Kg	11/21/02 AM
Chloromethane	ND	1	5	ug/Kg	11/21/02 AM
cis-1,2-Dichloroethene	ND	1	5	ug/Kg	11/21/02 AM
cis-1,3-Dichloropropene	ND	1	5	ug/Kg	11/21/02 AM
cis-1,4-Dichloro-2-butene	ND	1	5	ug/Kg	11/21/02 AM
Dibromochloromethane	ND	1	5	ug/Kg	11/21/02 AM
Dibromomethane	ND	1	5	ug/Kg	11/21/02 AM
Dichlorodifluoromethane	ND	1	5	ug/Kg	11/21/02 AM
Ethyl benzene	ND	1	5	ug/Kg	11/21/02 AM
Ethyl methacrylate	ND	1	5	ug/Kg	11/21/02 AM
Hexachlorobutadiene	ND	1	5	ug/Kg	11/21/02 AM
Iodomethane	ND	1	5	ug/Kg	11/21/02 AM
Isopropylbenzene (Cumene)	ND	1	5	ug/Kg	11/21/02 AM
m and p-Xylene	ND	1	5	ug/Kg	11/21/02 AM
Methacrylonitrile	ND	1	5	ug/Kg	11/21/02 AM
Methyl methacrylate	ND	1	5	ug/Kg	11/21/02 AM
Methyl-tert-butylether (MTBE)	ND	1	5	ug/Kg	11/21/02 AM
Methylene chloride	ND	1	5	ug/Kg	11/21/02 AM
n-Butylbenzene	ND	1	5	ug/Kg	11/21/02 AM
n-Propylbenzene	ND	1	5	ug/Kg	11/21/02 AM
Naphthalene	ND	1	5	ug/Kg	11/21/02 AM
o-Xylene	ND	1	5	ug/Kg	11/21/02 AM
p-Isopropyltoluene	ND	1	5	ug/Kg	11/21/02 AM

R = Detection limit for reporting purposes, ND = Not Detected below indicated detection limit, DF = Dilution Factor

Order #: 393561 **Client:** Foster Wheeler Environmental Corp.
Matrix: SOLID **Client Sample ID:** FT31EX01
Date Sampled: 11/18/2002
Time Sampled: 14:49
Sampled By:

Analyte	Result	DF	DLR	Units	Date/Analyst
8260B Volatile Organic Compounds					
Pentachloroethane	ND	1	5	ug/Kg	11/21/02 AM
Propionitrile	ND	1	5	ug/Kg	11/21/02 AM
sec-Butylbenzene	ND	1	5	ug/Kg	11/21/02 AM
Styrene	ND	1	5	ug/Kg	11/21/02 AM
tert-Butylbenzene	ND	1	5	ug/Kg	11/21/02 AM
Tetrachloroethene	ND	1	5	ug/Kg	11/21/02 AM
Toluene	ND	1	5	ug/Kg	11/21/02 AM
trans-1,2-Dichloroethene	ND	1	5	ug/Kg	11/21/02 AM
trans-1,3-Dichloropropene	ND	1	5	ug/Kg	11/21/02 AM
trans-1,4-Dichloro-2-butene	ND	1	5	ug/Kg	11/21/02 AM
Trichloroethene	ND	1	5	ug/Kg	11/21/02 AM
Trichlorofluoromethane	ND	1	5	ug/Kg	11/21/02 AM
Vinyl acetate	ND	1	50	ug/Kg	11/21/02 AM
Vinyl chloride	ND	1	5	ug/Kg	11/21/02 AM
Xylenes, total	ND	1	5	ug/Kg	11/21/02 AM
Surrogates				**Units**	**Control Limits**
1,2-Dichloroethane-d4 (sur)	117			%	70 - 130
Dibromofluoromethane (sur)	107			%	70 - 130
p-Bromofluorobenzene (sur)	111			%	70 - 130
Toluene-d8 (sur)	103			%	70 - 130
8270C Acid/Base/Neutral Extractables					
1,2,4-Trichlorobenzene	ND	1	333	ug/Kg	11/29/02 DP
1,2-Dichlorobenzene	ND	1	333	ug/Kg	11/29/02 DP
1,3-Dichlorobenzene	ND	1	333	ug/Kg	11/29/02 DP
1,4-Dichlorobenzene	ND	1	333	ug/Kg	11/29/02 DP
2,4,5-Trichlorophenol	ND	1	1665	ug/Kg	11/29/02 DP
2,4,6-Trichlorophenol	ND	1	1665	ug/Kg	11/29/02 DP
2,4-Dichlorophenol	ND	1	333	ug/Kg	11/29/02 DP
2,4-Dimethylphenol	ND	1	333	ug/Kg	11/29/02 DP
2,4-Dinitrophenol	ND	1	1665	ug/Kg	11/29/02 DP
2,4-Dinitrotoluene	ND	1	333	ug/Kg	11/29/02 DP
2,6-Dinitrotoluene	ND	1	333	ug/Kg	11/29/02 DP
2-Chloronaphthalene	ND	1	333	ug/Kg	11/29/02 DP
2-Chlorophenol	ND	1	333	ug/Kg	11/29/02 DP
2-Methylnaphthalene	ND	1	333	ug/Kg	11/29/02 DP
2-Methylphenol	ND	1	333	ug/Kg	11/29/02 DP

DLR = Detection limit for reporting purposes, ND = Not Detected below indicated detection limit, DF = Dilution Factor

Order #: 393561 **Client:** Foster Wheeler Environmental Corp.
Matrix: SOLID **Client Sample ID:** FT31EX01
Date Sampled: 11/18/2002
Time Sampled: 14:49
Sampled By:

Analyte	Result	DF	DLR	Units	Date/Analyst	
8270C Acid/Base/Neutral Extractables						
2-Nitroaniline	ND	1	1665	ug/Kg	11/29/02	DP
2-Nitrophenol	ND	1	333	ug/Kg	11/29/02	DP
3,3-Dichlorobenzidine	ND	1	333	ug/Kg	11/29/02	DP
3-Nitroaniline	ND	1	1665	ug/Kg	11/29/02	DP
4,6-Dinitro-2-methylphenol	ND	1	1665	ug/Kg	11/29/02	DP
4-Bromophenyl-phenylether	ND	1	333	ug/Kg	11/29/02	DP
4-Chloro-3-methylphenol	ND	1	333	ug/Kg	11/29/02	DP
4-Chloroaniline	ND	1	333	ug/Kg	11/29/02	DP
4-Chlorophenyl-phenylether	ND	1	333	ug/Kg	11/29/02	DP
4-Methylphenol	ND	1	333	ug/Kg	11/29/02	DP
4-Nitroaniline	ND	1	1665	ug/Kg	11/29/02	DP
4-Nitrophenol	ND	1	1665	ug/Kg	11/29/02	DP
Acenaphthene	ND	1	333	ug/Kg	11/29/02	DP
Acenaphthylene	ND	1	333	ug/Kg	11/29/02	DP
Anthracene	ND	1	333	ug/Kg	11/29/02	DP
Benzidine	ND	1	333	ug/Kg	11/29/02	DP
Benzo(a)anthracene	ND	1	333	ug/Kg	11/29/02	DP
Benzo(a)pyrene	ND	1	333	ug/Kg	11/29/02	DP
Benzo(b)fluoranthene	ND	1	333	ug/Kg	11/29/02	DP
Benzo(g,h,i)perylene	ND	1	333	ug/Kg	11/29/02	DP
Benzo(k)fluoranthene	ND	1	333	ug/Kg	11/29/02	DP
Benzoic Acid	ND	1	333	ug/Kg	11/29/02	DP
Benzyl alcohol	ND	1	333	ug/Kg	11/29/02	DP
bis(2-Chloroethoxy)methane	ND	1	333	ug/Kg	11/29/02	DP
bis(2-Chloroethyl)ether	ND	1	333	ug/Kg	11/29/02	DP
bis(2-Chloroisopropyl) ether	ND	1	333	ug/Kg	11/29/02	DP
bis(2-Ethylhexyl)phthalate	ND	1	333	ug/Kg	11/29/02	DP
Butylbenzylphthalate	ND	1	333	ug/Kg	11/29/02	DP
Chrysene	ND	1	333	ug/Kg	11/29/02	DP
Di-n-butylphthalate	ND	1	333	ug/Kg	11/29/02	DP
Di-n-octylphthalate	ND	1	333	ug/Kg	11/29/02	DP
Dibenz(a,h)anthracene	ND	1	333	ug/Kg	11/29/02	DP
Dibenzofuran	ND	1	333	ug/Kg	11/29/02	DP
Diethylphthalate	ND	1	333	ug/Kg	11/29/02	DP
Dimethylphthalate	ND	1	333	ug/Kg	11/29/02	DP
Fluoranthene	ND	1	333	ug/Kg	11/29/02	DP
Fluorene	ND	1	333	ug/Kg	11/29/02	DP
Hexachlorobenzene	ND	1	333	ug/Kg	11/29/02	DP

? = Detection limit for reporting purposes, ND = Not Detected below indicated detection limit, DF = Dilution Factor

Order #: 393561 **Client:** Foster Wheeler Environmental Corp.

Matrix: SOLID **Client Sample ID:** FT31EX01

Date Sampled: 11/18/2002

e Sampled: 14:49

npled By:

Analyte	Result	DF	DLR	Units	Date/Analyst	
8270C Acid/Base/Neutral Extractables						
Hexachlorobutadiene	ND	1	333	ug/Kg	11/29/02	DP
Hexachlorocyclopentadiene	ND	1	333	ug/Kg	11/29/02	DP
Hexachloroethane	ND	1	333	ug/Kg	11/29/02	DP
Indeno(1,2,3-c,d)pyrene	ND	1	333	ug/Kg	11/29/02	DP
Isophorone	ND	1	333	ug/Kg	11/29/02	DP
N-Nitroso-di-n-propylamine	ND	1	333	ug/Kg	11/29/02	DP
N-Nitrosodiphenylamine	ND	1	333	ug/Kg	11/29/02	DP
Naphthalene	ND	1	333	ug/Kg	11/29/02	DP
Nitrobenzene	ND	1	333	ug/Kg	11/29/02	DP
Pentachlorophenol	ND	1	1665	ug/Kg	11/29/02	DP
Phenanthrene	ND	1	333	ug/Kg	11/29/02	DP
Phenol	ND	1	333	ug/Kg	11/29/02	DP
Pyrene	ND	1	333	ug/Kg	11/29/02	DP
Surrogates				**Units**	**Control Limits**	
2,4,6-Tribromophenol (sur)	56			%	17 - 122	
2-Fluorobiphenyl (sur)	51			%	30 - 115	
2-Fluorophenol (sur)	29			%	25 - 121	
Nitrobenzene-d5 (sur)	38			%	23 - 120	
Phenol-d5 (sur)	31			%	24 - 113	
Terphenyl-d14 (sur)	100			%	18 - 137	
8015M - Total Petroleum Hydrocarbons						
Gasoline	ND	1	5	mg/Kg	11/22/02	LT
Surrogates				**Units**	**Control Limits**	
a,a,a-Trifluorotoluene	97			%	55 - 156	

= Detection limit for reporting purposes, ND = Not Detected below indicated detection limit, DF = Dilution Factor

Order #: 393562 **Client:** Foster Wheeler Environmental Corp.
Matrix: SOLID **Client Sample ID:** FT31EX02
Date Sampled: 11/18/2002
Time Sampled: 14:55
Sampled By:

Analyte	Result	DF	DLR	Units	Date/Analyst	
8015 Carbon Chain I						
C06 - C10	ND	1	20	mg/Kg	11/22/02	AF
C10 - C22	ND	1	30	mg/Kg	11/22/02	AF
C22 - C32	ND	1	50	mg/Kg	11/22/02	AF
8260B Volatile Organic Compounds						
1,1,1,2-Tetrachloroethane	ND	1	5	ug/Kg	11/21/02	AM
1,1,1-Trichloroethane	ND	1	5	ug/Kg	11/21/02	AM
1,1,2,2-Tetrachloroethane	ND	1	5	ug/Kg	11/21/02	AM
1,1,2-Trichloroethane	ND	1	5	ug/Kg	11/21/02	AM
1,1,2-Trichlorotrifluoroethane	ND	1	5	ug/Kg	11/21/02	AM
1,1-Dichloroethane	ND	1	5	ug/Kg	11/21/02	AM
1,1-Dichloroethene	ND	1	5	ug/Kg	11/21/02	AM
1,1-Dichloropropene	ND	1	5	ug/Kg	11/21/02	AM
1,2,3-Trichlorobenzene	ND	1	5	ug/Kg	11/21/02	AM
1,2,3-Trichloropropane	ND	1	5	ug/Kg	11/21/02	AM
1,2,4-Trichlorobenzene	ND	1	5	ug/Kg	11/21/02	AM
1,2,4-Trimethylbenzene	ND	1	5	ug/Kg	11/21/02	AM
1,2-Dibromo-3-chloropropane	ND	1	5	ug/Kg	11/21/02	AM
1,2-Dibromoethane	ND	1	5	ug/Kg	11/21/02	AM
1,2-Dichlorobenzene	ND	1	5	ug/Kg	11/21/02	AM
1,2-Dichloroethane	ND	1	5	ug/Kg	11/21/02	AM
1,2-Dichloropropane	ND	1	5	ug/Kg	11/21/02	AM
1,3,5-Trimethylbenzene	ND	1	5	ug/Kg	11/21/02	AM
1,3-Dichlorobenzene	ND	1	5	ug/Kg	11/21/02	AM
1,3-Dichloropropane	ND	1	5	ug/Kg	11/21/02	AM
1,4-Dichlorobenzene	ND	1	5	ug/Kg	11/21/02	AM
1,4-Dioxane	ND	1	200	ug/Kg	11/21/02	AM
1-Chlorohexane	ND	1	5	ug/Kg	11/21/02	AM
2,2-Dichloropropane	ND	1	5	ug/Kg	11/21/02	AM
2-Butanone (MEK)	ND	1	100	ug/Kg	11/21/02	AM
2-Chloroethyl vinyl ether	ND	1	5	ug/Kg	11/21/02	AM
2-Chlorotoluene	ND	1	5	ug/Kg	11/21/02	AM
2-Hexanone	ND	1	5	ug/Kg	11/21/02	AM
4-Chlorotoluene	ND	1	5	ug/Kg	11/21/02	AM
4-Methyl -2- Pentanone	ND	1	5	ug/Kg	11/21/02	AM
Acetone	ND	1	5	ug/Kg	11/21/02	AM

DLR = Detection limit for reporting purposes, ND = Not Detected below indicated detection limit, DF = Dilution Factor

Order #: 393562
Matrix: SOLID
Date Sampled: 11/18/2002
Time Sampled: 14:55
Sampled By:

Client: Foster Wheeler Environmental Corp.
Client Sample ID: FT31EX02

Analyte	Result	DF	DLR	Units	Date/Analyst
8260B Volatile Organic Compounds					
Acetonitrile	ND	1	5	ug/Kg	11/21/02 AM
Acrolein	ND	1	200	ug/Kg	11/21/02 AM
Acrylonitrile	ND	1	5	ug/Kg	11/21/02 AM
Allyl chloride	ND	1	5	ug/Kg	11/21/02 AM
Benzene	ND	1	5	ug/Kg	11/21/02 AM
Benzyl chloride	ND	1	5	ug/Kg	11/21/02 AM
Bromobenzene	ND	1	5	ug/Kg	11/21/02 AM
Bromochloromethane	ND	1	5	ug/Kg	11/21/02 AM
Bromodichloromethane	ND	1	5	ug/Kg	11/21/02 AM
Bromoform	ND	1	5	ug/Kg	11/21/02 AM
Bromomethane	ND	1	5	ug/Kg	11/21/02 AM
Carbon Disulfide	ND	1	5	ug/Kg	11/21/02 AM
Carbon tetrachloride	ND	1	5	ug/Kg	11/21/02 AM
Chlorobenzene	ND	1	5	ug/Kg	11/21/02 AM
Chloroethane	ND	1	5	ug/Kg	11/21/02 AM
Chloroform	ND	1	5	ug/Kg	11/21/02 AM
Chloromethane	ND	1	5	ug/Kg	11/21/02 AM
cis-1,2-Dichloroethene	ND	1	5	ug/Kg	11/21/02 AM
cis-1,3-Dichloropropene	ND	1	5	ug/Kg	11/21/02 AM
cis-1,4-Dichloro-2-butene	ND	1	5	ug/Kg	11/21/02 AM
Dibromochloromethane	ND	1	5	ug/Kg	11/21/02 AM
Dibromomethane	ND	1	5	ug/Kg	11/21/02 AM
Dichlorodifluoromethane	ND	1	5	ug/Kg	11/21/02 AM
Ethyl benzene	ND	1	5	ug/Kg	11/21/02 AM
Ethyl methacrylate	ND	1	5	ug/Kg	11/21/02 AM
Hexachlorobutadiene	ND	1	5	ug/Kg	11/21/02 AM
Iodomethane	ND	1	5	ug/Kg	11/21/02 AM
Isopropylbenzene (Cumene)	ND	1	5	ug/Kg	11/21/02 AM
m and p-Xylene	ND	1	5	ug/Kg	11/21/02 AM
Methacrylonitrile	ND	1	5	ug/Kg	11/21/02 AM
Methyl methacrylate	ND	1	5	ug/Kg	11/21/02 AM
Methyl-tert-butylether (MTBE)	ND	1	5	ug/Kg	11/21/02 AM
Methylene chloride	ND	1	5	ug/Kg	11/21/02 AM
n-Butylbenzene	ND	1	5	ug/Kg	11/21/02 AM
n-Propylbenzene	ND	1	5	ug/Kg	11/21/02 AM
Naphthalene	ND	1	5	ug/Kg	11/21/02 AM
o-Xylene	ND	1	5	ug/Kg	11/21/02 AM
p-Isopropyltoluene	ND	1	5	ug/Kg	11/21/02 AM

DLR = Detection limit for reporting purposes, ND = Not Detected below indicated detection limit, DF = Dilution Factor

Order #: 393562 **Client:** Foster Wheeler Environmental Corp.
Matrix: SOLID **Client Sample ID:** FT31EX02
Date Sampled: 11/18/2002
e Sampled: 14:55
.apled By:

Analyte	Result	DF	DLR	Units	Date/Analyst	
8260B Volatile Organic Compounds						
Pentachloroethane	ND	1	5	ug/Kg	11/21/02	AM
Propionitrile	ND	1	5	ug/Kg	11/21/02	AM
sec-Butylbenzene	ND	1	5	ug/Kg	11/21/02	AM
Styrene	ND	1	5	ug/Kg	11/21/02	AM
tert-Butylbenzene	ND	1	5	ug/Kg	11/21/02	AM
Tetrachloroethene	ND	1	5	ug/Kg	11/21/02	AM
Toluene	ND	1	5	ug/Kg	11/21/02	AM
trans-1,2-Dichloroethene	ND	1	5	ug/Kg	11/21/02	AM
trans-1,3-Dichloropropene	ND	1	5	ug/Kg	11/21/02	AM
trans-1,4-Dichloro-2-butene	ND	1	5	ug/Kg	11/21/02	AM
Trichloroethene	ND	1	5	ug/Kg	11/21/02	AM
Trichlorofluoromethane	ND	1	5	ug/Kg	11/21/02	AM
Vinyl acetate	ND	1	50	ug/Kg	11/21/02	AM
Vinyl chloride	ND	1	5	ug/Kg	11/21/02	AM
Xylenes, total	ND	1	5	ug/Kg	11/21/02	AM
Surrogates				**Units**	**Control Limits**	
1,2-Dichloroethane-d4 (sur)	122			%	70 - 130	
Dibromofluoromethane (sur)	108			%	70 - 130	
p-Bromofluorobenzene (sur)	105			%	70 - 130	
Toluene-d8 (sur)	105			%	70 - 130	
8270C Acid/Base/Neutral Extractables						
1,2,4-Trichlorobenzene	ND	1	333	ug/Kg	11/30/02	DP
1,2-Dichlorobenzene	ND	1	333	ug/Kg	11/30/02	DP
1,3-Dichlorobenzene	ND	1	333	ug/Kg	11/30/02	DP
1,4-Dichlorobenzene	ND	1	333	ug/Kg	11/30/02	DP
2,4,5-Trichlorophenol	ND	1	1665	ug/Kg	11/30/02	DP
2,4,6-Trichlorophenol	ND	1	1665	ug/Kg	11/30/02	DP
2,4-Dichlorophenol	ND	1	333	ug/Kg	11/30/02	DP
2,4-Dimethylphenol	ND	1	333	ug/Kg	11/30/02	DP
2,4-Dinitrophenol	ND	1	1665	ug/Kg	11/30/02	DP
2,4-Dinitrotoluene	ND	1	333	ug/Kg	11/30/02	DP
2,6-Dinitrotoluene	ND	1	333	ug/Kg	11/30/02	DP
2-Chloronaphthalene	ND	1	333	ug/Kg	11/30/02	DP
2-Chlorophenol	ND	1	333	ug/Kg	11/30/02	DP
2-Methylnaphthalene	ND	1	333	ug/Kg	11/30/02	DP
2-Methylphenol	ND	1	333	ug/Kg	11/30/02	DP

R = Detection limit for reporting purposes, ND = Not Detected below indicated detection limit, DF = Dilution Factor

Order #: 393562 **Client:** Foster Wheeler Environmental Corp.

Matrix: SOLID **Client Sample ID:** FT31EX02

Date Sampled: 11/18/2002

Time Sampled: 14:55

Sampled By:

Analyte	Result	DF	DLR	Units	Date/Analyst	
8270C Acid/Base/Neutral Extractables						
2-Nitroaniline	ND	1	1665	ug/Kg	11/30/02	DP
2-Nitrophenol	ND	1	333	ug/Kg	11/30/02	DP
3,3-Dichlorobenzidine	ND	1	333	ug/Kg	11/30/02	DP
3-Nitroaniline	ND	1	1665	ug/Kg	11/30/02	DP
4,6-Dinitro-2-methylphenol	ND	1	1665	ug/Kg	11/30/02	DP
4-Bromophenyl-phenylether	ND	1	333	ug/Kg	11/30/02	DP
4-Chloro-3-methylphenol	ND	1	333	ug/Kg	11/30/02	DP
4-Chloroaniline	ND	1	333	ug/Kg	11/30/02	DP
4-Chlorophenyl-phenylether	ND	1	333	ug/Kg	11/30/02	DP
4-Methylphenol	ND	1	333	ug/Kg	11/30/02	DP
4-Nitroaniline	ND	1	1665	ug/Kg	11/30/02	DP
4-Nitrophenol	ND	1	1665	ug/Kg	11/30/02	DP
Acenaphthene	ND	1	333	ug/Kg	11/30/02	DP
Acenaphthylene	ND	1	333	ug/Kg	11/30/02	DP
Anthracene	ND	1	333	ug/Kg	11/30/02	DP
Benzidine	ND	1	333	ug/Kg	11/30/02	DP
Benzo(a)anthracene	ND	1	333	ug/Kg	11/30/02	DP
Benzo(a)pyrene	ND	1	333	ug/Kg	11/30/02	DP
Benzo(b)fluoranthene	ND	1	333	ug/Kg	11/30/02	DP
Benzo(g,h,i)perylene	ND	1	333	ug/Kg	11/30/02	DP
Benzo(k)fluoranthene	ND	1	333	ug/Kg	11/30/02	DP
Benzoic Acid	ND	1	333	ug/Kg	11/30/02	DP
Benzyl alcohol	ND	1	333	ug/Kg	11/30/02	DP
bis(2-Chloroethoxy)methane	ND	1	333	ug/Kg	11/30/02	DP
bis(2-Chloroethyl)ether	ND	1	333	ug/Kg	11/30/02	DP
bis(2-Chloroisopropyl) ether	ND	1	333	ug/Kg	11/30/02	DP
bis(2-Ethylhexyl)phthalate	ND	1	333	ug/Kg	11/30/02	DP
Butylbenzylphthalate	ND	1	333	ug/Kg	11/30/02	DP
Chrysene	ND	1	333	ug/Kg	11/30/02	DP
Di-n-butylphthalate	ND	1	333	ug/Kg	11/30/02	DP
Di-n-octylphthalate	ND	1	333	ug/Kg	11/30/02	DP
Dibenz(a,h)anthracene	ND	1	333	ug/Kg	11/30/02	DP
Dibenzofuran	ND	1	333	ug/Kg	11/30/02	DP
Diethylphthalate	ND	1	333	ug/Kg	11/30/02	DP
Dimethylphthalate	ND	1	333	ug/Kg	11/30/02	DP
Fluoranthene	ND	1	333	ug/Kg	11/30/02	DP
Fluorene	ND	1	333	ug/Kg	11/30/02	DP
Hexachlorobenzene	ND	1	333	ug/Kg	11/30/02	DP

= Detection limit for reporting purposes, ND = Not Detected below indicated detection limit, DF = Dilution Factor

Order #: 393562 **Client:** Foster Wheeler Environmental Corp.
Matrix: SOLID **Client Sample ID:** FT31EX02
Date Sampled: 11/18/2002
Time Sampled: 14:55
Sampled By:

Analyte	Result	DF	DLR	Units	Date/Analyst
8270C Acid/Base/Neutral Extractables					
Hexachlorobutadiene	ND	1	333	ug/Kg	11/30/02 DP
Hexachlorocyclopentadiene	ND	1	333	ug/Kg	11/30/02 DP
Hexachloroethane	ND	1	333	ug/Kg	11/30/02 DP
Indeno(1,2,3-c,d)pyrene	ND	1	333	ug/Kg	11/30/02 DP
Isophorone	ND	1	333	ug/Kg	11/30/02 DP
N-Nitroso-di-n-propylamine	ND	1	333	ug/Kg	11/30/02 DP
N-Nitrosodiphenylamine	ND	1	333	ug/Kg	11/30/02 DP
Naphthalene	ND	1	333	ug/Kg	11/30/02 DP
Nitrobenzene	ND	1	333	ug/Kg	11/30/02 DP
Pentachlorophenol	ND	1	1665	ug/Kg	11/30/02 DP
Phenanthrene	ND	1	333	ug/Kg	11/30/02 DP
Phenol	ND	1	333	ug/Kg	11/30/02 DP
Pyrene	ND	1	333	ug/Kg	11/30/02 DP
Surrogates				**Units**	**Control Limits**
2,4,6-Tribromophenol (sur)	61			%	17 - 122
2-Fluorobiphenyl (sur)	37			%	30 - 115
2-Fluorophenol (sur)	31			%	25 - 121
Nitrobenzene-d5 (sur)	30			%	23 - 120
Phenol-d5 (sur)	27			%	24 - 113
Terphenyl-d14 (sur)	126			%	18 - 137
8015M - Total Petroleum Hydrocarbons					
Gasoline	ND	1	5	mg/Kg	11/22/02 LT
Surrogates				**Units**	**Control Limits**
a,a,a-Trifluorotoluene	102			%	55 - 156

R = Detection limit for reporting purposes, ND = Not Detected below indicated detection limit, DF = Dilution Factor

Order #: 393563
Matrix: SOLID
Date Sampled: 11/18/2002
Sampled: 15:00
Sampled By:

Client: Foster Wheeler Environmental Corp.
Client Sample ID: FT31EX03

Analyte	Result	DF	DLR	Units	Date/Analyst
8015 Carbon Chain I					
C06 - C10	ND	1	20	mg/Kg	11/23/02 AF
C10 - C22	ND	1	30	mg/Kg	11/23/02 AF
C22 - C32	ND	1	50	mg/Kg	11/23/02 AF
8260B Volatile Organic Compounds					
1,1,1,2-Tetrachloroethane	ND	1	5	ug/Kg	11/21/02 AM
1,1,1-Trichloroethane	ND	1	5	ug/Kg	11/21/02 AM
1,1,2,2-Tetrachloroethane	ND	1	5	ug/Kg	11/21/02 AM
1,1,2-Trichloroethane	ND	1	5	ug/Kg	11/21/02 AM
1,1,2-Trichlorotrifluoroethane	ND	1	5	ug/Kg	11/21/02 AM
1,1-Dichloroethane	ND	1	5	ug/Kg	11/21/02 AM
1,1-Dichloroethene	ND	1	5	ug/Kg	11/21/02 AM
1,1-Dichloropropene	ND	1	5	ug/Kg	11/21/02 AM
1,2,3-Trichlorobenzene	ND	1	5	ug/Kg	11/21/02 AM
1,2,3-Trichloropropane	ND	1	5	ug/Kg	11/21/02 AM
1,2,4-Trichlorobenzene	ND	1	5	ug/Kg	11/21/02 AM
1,2,4-Trimethylbenzene	ND	1	5	ug/Kg	11/21/02 AM
1,2-Dibromo-3-chloropropane	ND	1	5	ug/Kg	11/21/02 AM
1,2-Dibromoethane	ND	1	5	ug/Kg	11/21/02 AM
1,2-Dichlorobenzene	ND	1	5	ug/Kg	11/21/02 AM
1,2-Dichloroethane	ND	1	5	ug/Kg	11/21/02 AM
1,2-Dichloropropane	ND	1	5	ug/Kg	11/21/02 AM
1,3,5-Trimethylbenzene	ND	1	5	ug/Kg	11/21/02 AM
1,3-Dichlorobenzene	ND	1	5	ug/Kg	11/21/02 AM
1,3-Dichloropropane	ND	1	5	ug/Kg	11/21/02 AM
1,4-Dichlorobenzene	ND	1	5	ug/Kg	11/21/02 AM
1,4-Dioxane	ND	1	200	ug/Kg	11/21/02 AM
1-Chlorohexane	ND	1	5	ug/Kg	11/21/02 AM
2,2-Dichloropropane	ND	1	5	ug/Kg	11/21/02 AM
2-Butanone (MEK)	ND	1	100	ug/Kg	11/21/02 AM
2-Chloroethyl vinyl ether	ND	1	5	ug/Kg	11/21/02 AM
2-Chlorotoluene	ND	1	5	ug/Kg	11/21/02 AM
2-Hexanone	ND	1	5	ug/Kg	11/21/02 AM
4-Chlorotoluene	ND	1	5	ug/Kg	11/21/02 AM
4-Methyl -2- Pentanone	ND	1	5	ug/Kg	11/21/02 AM
Acetone	ND	1	5	ug/Kg	11/21/02 AM

R = Detection limit for reporting purposes, ND = Not Detected below indicated detection limit, DF = Dilution Factor

Order #: 393563 **Client:** Foster Wheeler Environmental Corp.
Matrix: SOLID **Client Sample ID:** FT31EX03
Date Sampled: 11/18/2002
e Sampled: 15:00
.npled By:

Analyte	Result	DF	DLR	Units	Date/Analyst
8260B Volatile Organic Compounds					
Acetonitrile	ND	1	5	ug/Kg	11/21/02 AM
Acrolein	ND	1	200	ug/Kg	11/21/02 AM
Acrylonitrile	ND	1	5	ug/Kg	11/21/02 AM
Allyl chloride	ND	1	5	ug/Kg	11/21/02 AM
Benzene	ND	1	5	ug/Kg	11/21/02 AM
Benzyl chloride	ND	1	5	ug/Kg	11/21/02 AM
Bromobenzene	ND	1	5	ug/Kg	11/21/02 AM
Bromochloromethane	ND	1	5	ug/Kg	11/21/02 AM
Bromodichloromethane	ND	1	5	ug/Kg	11/21/02 AM
Bromoform	ND	1	5	ug/Kg	11/21/02 AM
Bromomethane	ND	1	5	ug/Kg	11/21/02 AM
Carbon Disulfide	ND	1	5	ug/Kg	11/21/02 AM
Carbon tetrachloride	ND	1	5	ug/Kg	11/21/02 AM
Chlorobenzene	ND	1	5	ug/Kg	11/21/02 AM
Chloroethane	ND	1	5	ug/Kg	11/21/02 AM
Chloroform	ND	1	5	ug/Kg	11/21/02 AM
Chloromethane	ND	1	5	ug/Kg	11/21/02 AM
cis-1,2-Dichloroethene	ND	1	5	ug/Kg	11/21/02 AM
cis-1,3-Dichloropropene	ND	1	5	ug/Kg	11/21/02 AM
cis-1,4-Dichloro-2-butene	ND	1	5	ug/Kg	11/21/02 AM
Dibromochloromethane	ND	1	5	ug/Kg	11/21/02 AM
Dibromomethane	ND	1	5	ug/Kg	11/21/02 AM
Dichlorodifluoromethane	ND	1	5	ug/Kg	11/21/02 AM
Ethyl benzene	ND	1	5	ug/Kg	11/21/02 AM
Ethyl methacrylate	ND	1	5	ug/Kg	11/21/02 AM
Hexachlorobutadiene	ND	1	5	ug/Kg	11/21/02 AM
Iodomethane	ND	1	5	ug/Kg	11/21/02 AM
Isopropylbenzene (Cumene)	ND	1	5	ug/Kg	11/21/02 AM
m and p-Xylene	ND	1	5	ug/Kg	11/21/02 AM
Methacrylonitrile	ND	1	5	ug/Kg	11/21/02 AM
Methyl methacrylate	ND	1	5	ug/Kg	11/21/02 AM
Methyl-tert-butylether (MTBE)	ND	1	5	ug/Kg	11/21/02 AM
Methylene chloride	ND	1	5	ug/Kg	11/21/02 AM
n-Butylbenzene	ND	1	5	ug/Kg	11/21/02 AM
n-Propylbenzene	ND	1	5	ug/Kg	11/21/02 AM
Naphthalene	ND	1	5	ug/Kg	11/21/02 AM
o-Xylene	ND	1	5	ug/Kg	11/21/02 AM
p-Isopropyltoluene	ND	1	5	ug/Kg	11/21/02 AM

R = Detection limit for reporting purposes, ND = Not Detected below indicated detection limit, DF = Dilution Factor

Order #: 393563 **Client:** Foster Wheeler Environmental Corp.

Matrix: SOLID **Client Sample ID:** FT31EX03

Date Sampled: 11/18/2002

Time Sampled: 15:00

Sampled By:

Analyte	Result	DF	DLR	Units	Date/Analyst
8260B Volatile Organic Compounds					
Pentachloroethane	ND	1	5	ug/Kg	11/21/02 AM
Propionitrile	ND	1	5	ug/Kg	11/21/02 AM
sec-Butylbenzene	ND	1	5	ug/Kg	11/21/02 AM
Styrene	ND	1	5	ug/Kg	11/21/02 AM
tert-Butylbenzene	ND	1	5	ug/Kg	11/21/02 AM
Tetrachloroethene	ND	1	5	ug/Kg	11/21/02 AM
Toluene	ND	1	5	ug/Kg	11/21/02 AM
trans-1,2-Dichloroethene	ND	1	5	ug/Kg	11/21/02 AM
trans-1,3-Dichloropropene	ND	1	5	ug/Kg	11/21/02 AM
trans-1,4-Dichloro-2-butene	ND	1	5	ug/Kg	11/21/02 AM
Trichloroethene	ND	1	5	ug/Kg	11/21/02 AM
Trichlorofluoromethane	ND	1	5	ug/Kg	11/21/02 AM
Vinyl acetate	ND	1	50	ug/Kg	11/21/02 AM
Vinyl chloride	ND	1	5	ug/Kg	11/21/02 AM
Xylenes, total	ND	1	5	ug/Kg	11/21/02 AM
Surrogates				**Units**	**Control Limits**
1,2-Dichloroethane-d4 (sur)	113			%	70 - 130
Dibromofluoromethane (sur)	103			%	70 - 130
p-Bromofluorobenzene (sur)	111			%	70 - 130
Toluene-d8 (sur)	106			%	70 - 130
8270C Acid/Base/Neutral Extractables					
1,2,4-Trichlorobenzene	ND	1	333	ug/Kg	11/30/02 DP
1,2-Dichlorobenzene	ND	1	333	ug/Kg	11/30/02 DP
1,3-Dichlorobenzene	ND	1	333	ug/Kg	11/30/02 DP
1,4-Dichlorobenzene	ND	1	333	ug/Kg	11/30/02 DP
2,4,5-Trichlorophenol	ND	1	1665	ug/Kg	11/30/02 DP
2,4,6-Trichlorophenol	ND	1	1665	ug/Kg	11/30/02 DP
2,4-Dichlorophenol	ND	1	333	ug/Kg	11/30/02 DP
2,4-Dimethylphenol	ND	1	333	ug/Kg	11/30/02 DP
2,4-Dinitrophenol	ND	1	1665	ug/Kg	11/30/02 DP
2,4-Dinitrotoluene	ND	1	333	ug/Kg	11/30/02 DP
2,6-Dinitrotoluene	ND	1	333	ug/Kg	11/30/02 DP
2-Chloronaphthalene	ND	1	333	ug/Kg	11/30/02 DP
2-Chlorophenol	ND	1	333	ug/Kg	11/30/02 DP
2-Methylnaphthalene	ND	1	333	ug/Kg	11/30/02 DP
2-Methylphenol	ND	1	333	ug/Kg	11/30/02 DP

DLR = Detection limit for reporting purposes, ND = Not Detected below indicated detection limit, DF = Dilution Factor

Order #: 393563 **Client:** Foster Wheeler Environmental Corp.
Matrix: SOLID **Client Sample ID:** FT31EX03
Date Sampled: 11/18/2002
Time Sampled: 15:00
Sampled By:

Analyte	Result	DF	DLR	Units	Date/Analyst	
8270C Acid/Base/Neutral Extractables						
2-Nitroaniline	ND	1	1665	ug/Kg	11/30/02	DP
2-Nitrophenol	ND	1	333	ug/Kg	11/30/02	DP
3,3-Dichlorobenzidine	ND	1	333	ug/Kg	11/30/02	DP
3-Nitroaniline	ND	1	1665	ug/Kg	11/30/02	DP
4,6-Dinitro-2-methylphenol	ND	1	1665	ug/Kg	11/30/02	DP
4-Bromophenyl-phenylether	ND	1	333	ug/Kg	11/30/02	DP
4-Chloro-3-methylphenol	ND	1	333	ug/Kg	11/30/02	DP
4-Chloroaniline	ND	1	333	ug/Kg	11/30/02	DP
4-Chlorophenyl-phenylether	ND	1	333	ug/Kg	11/30/02	DP
4-Methylphenol	ND	1	333	ug/Kg	11/30/02	DP
4-Nitroaniline	ND	1	1665	ug/Kg	11/30/02	DP
4-Nitrophenol	ND	1	1665	ug/Kg	11/30/02	DP
Acenaphthene	ND	1	333	ug/Kg	11/30/02	DP
Acenaphthylene	ND	1	333	ug/Kg	11/30/02	DP
Anthracene	ND	1	333	ug/Kg	11/30/02	DP
Benzidine	ND	1	333	ug/Kg	11/30/02	DP
Benzo(a)anthracene	ND	1	333	ug/Kg	11/30/02	DP
Benzo(a)pyrene	ND	1	333	ug/Kg	11/30/02	DP
Benzo(b)fluoranthene	ND	1	333	ug/Kg	11/30/02	DP
Benzo(g,h,i)perylene	ND	1	333	ug/Kg	11/30/02	DP
Benzo(k)fluoranthene	ND	1	333	ug/Kg	11/30/02	DP
Benzoic Acid	ND	1	333	ug/Kg	11/30/02	DP
Benzyl alcohol	ND	1	333	ug/Kg	11/30/02	DP
bis(2-Chloroethoxy)methane	ND	1	333	ug/Kg	11/30/02	DP
bis(2-Chloroethyl)ether	ND	1	333	ug/Kg	11/30/02	DP
bis(2-Chloroisopropyl) ether	ND	1	333	ug/Kg	11/30/02	DP
bis(2-Ethylhexyl)phthalate	ND	1	333	ug/Kg	11/30/02	DP
Butylbenzylphthalate	ND	1	333	ug/Kg	11/30/02	DP
Chrysene	ND	1	333	ug/Kg	11/30/02	DP
Di-n-butylphthalate	ND	1	333	ug/Kg	11/30/02	DP
Di-n-octylphthalate	ND	1	333	ug/Kg	11/30/02	DP
Dibenz(a,h)anthracene	ND	1	333	ug/Kg	11/30/02	DP
Dibenzofuran	ND	1	333	ug/Kg	11/30/02	DP
Diethylphthalate	ND	1	333	ug/Kg	11/30/02	DP
Dimethylphthalate	ND	1	333	ug/Kg	11/30/02	DP
Fluoranthene	ND	1	333	ug/Kg	11/30/02	DP
Fluorene	ND	1	333	ug/Kg	11/30/02	DP
Hexachlorobenzene	ND	1	333	ug/Kg	11/30/02	DP

R = Detection limit for reporting purposes, ND = Not Detected below indicated detection limit, DF = Dilution Factor

Order #: 393563 **Client:** Foster Wheeler Environmental Corp.

Matrix: SOLID **Client Sample ID:** FT31EX03

Date Sampled: 11/18/2002

e Sampled: 15:00

pled By:

Analyte	Result	DF	DLR	Units	Date/Analyst
8270C Acid/Base/Neutral Extractables					
Hexachlorobutadiene	ND	1	333	ug/Kg	11/30/02 DP
Hexachlorocyclopentadiene	ND	1	333	ug/Kg	11/30/02 DP
Hexachloroethane	ND	1	333	ug/Kg	11/30/02 DP
Indeno(1,2,3-c,d)pyrene	ND	1	333	ug/Kg	11/30/02 DP
Isophorone	ND	1	333	ug/Kg	11/30/02 DP
N-Nitroso-di-n-propylamine	ND	1	333	ug/Kg	11/30/02 DP
N-Nitrosodiphenylamine	ND	1	333	ug/Kg	11/30/02 DP
Naphthalene	ND	1	333	ug/Kg	11/30/02 DP
Nitrobenzene	ND	1	333	ug/Kg	11/30/02 DP
Pentachlorophenol	ND	1	1665	ug/Kg	11/30/02 DP
Phenanthrene	ND	1	333	ug/Kg	11/30/02 DP
Phenol	ND	1	333	ug/Kg	11/30/02 DP
Pyrene	ND	1	333	ug/Kg	11/30/02 DP
Surrogates				**Units**	**Control Limits**
2,4,6-Tribromophenol (sur)	66			%	17 - 122
2-Fluorobiphenyl (sur)	46			%	30 - 115
2-Fluorophenol (sur)	38			%	25 - 121
Nitrobenzene-d5 (sur)	41			%	23 - 120
Phenol-d5 (sur)	31			%	24 - 113
Terphenyl-d14 (sur)	111			%	18 - 137
8015M - Total Petroleum Hydrocarbons					
Gasoline	ND	1	5	mg/Kg	11/22/02 LT
Surrogates				**Units**	**Control Limits**
a,a,a-Trifluorotoluene	99			%	55 - 156

R = Detection limit for reporting purposes, ND = Not Detected below indicated detection limit, DF = Dilution Factor

Order #: 393564
Matrix: SOLID
Date Sampled: 11/18/2002
e Sampled: 15:10
ampled By:

Client: Foster Wheeler Environmental Corp.
Client Sample ID: FT31EX04

Analyte	Result	DF	DLR	Units	Date/Analyst	
8015 Carbon Chain I						
C06 - C10	ND	1	20	mg/Kg	11/23/02	AF
C10 - C22	ND	1	30	mg/Kg	11/23/02	AF
C22 - C32	ND	1	50	mg/Kg	11/23/02	AF
8260B Volatile Organic Compounds						
1,1,1,2-Tetrachloroethane	ND	1	5	ug/Kg	11/21/02	AM
1,1,1-Trichloroethane	ND	1	5	ug/Kg	11/21/02	AM
1,1,2,2-Tetrachloroethane	ND	1	5	ug/Kg	11/21/02	AM
1,1,2-Trichloroethane	ND	1	5	ug/Kg	11/21/02	AM
1,1,2-Trichlorotrifluoroethane	ND	1	5	ug/Kg	11/21/02	AM
1,1-Dichloroethane	ND	1	5	ug/Kg	11/21/02	AM
1,1-Dichloroethene	ND	1	5	ug/Kg	11/21/02	AM
1,1-Dichloropropene	ND	1	5	ug/Kg	11/21/02	AM
1,2,3-Trichlorobenzene	ND	1	5	ug/Kg	11/21/02	AM
1,2,3-Trichloropropane	ND	1	5	ug/Kg	11/21/02	AM
1,2,4-Trichlorobenzene	ND	1	5	ug/Kg	11/21/02	AM
1,2,4-Trimethylbenzene	ND	1	5	ug/Kg	11/21/02	AM
1,2-Dibromo-3-chloropropane	ND	1	5	ug/Kg	11/21/02	AM
1,2-Dibromoethane	ND	1	5	ug/Kg	11/21/02	AM
1,2-Dichlorobenzene	ND	1	5	ug/Kg	11/21/02	AM
1,2-Dichloroethane	ND	1	5	ug/Kg	11/21/02	AM
1,2-Dichloropropane	ND	1	5	ug/Kg	11/21/02	AM
1,3,5-Trimethylbenzene	ND	1	5	ug/Kg	11/21/02	AM
1,3-Dichlorobenzene	ND	1	5	ug/Kg	11/21/02	AM
1,3-Dichloropropane	ND	1	5	ug/Kg	11/21/02	AM
1,4-Dichlorobenzene	ND	1	5	ug/Kg	11/21/02	AM
1,4-Dioxane	ND	1	200	ug/Kg	11/21/02	AM
1-Chlorohexane	ND	1	5	ug/Kg	11/21/02	AM
2,2-Dichloropropane	ND	1	5	ug/Kg	11/21/02	AM
2-Butanone (MEK)	ND	1	100	ug/Kg	11/21/02	AM
2-Chloroethyl vinyl ether	ND	1	5	ug/Kg	11/21/02	AM
2-Chlorotoluene	ND	1	5	ug/Kg	11/21/02	AM
2-Hexanone	ND	1	5	ug/Kg	11/21/02	AM
4-Chlorotoluene	ND	1	5	ug/Kg	11/21/02	AM
4-Methyl -2- Pentanone	ND	1	5	ug/Kg	11/21/02	AM
Acetone	ND	1	5	ug/Kg	11/21/02	AM

R = Detection limit for reporting purposes, ND = Not Detected below indicated detection limit, DF = Dilution Factor

Order #: 393564 **Client:** Foster Wheeler Environmental Corp.
Matrix: SOLID **Client Sample ID:** FT31EX04
Date Sampled: 11/18/2002
Time Sampled: 15:10
Sampled By:

Analyte	Result	DF	DLR	Units	Date/Analyst
8260B Volatile Organic Compounds					
Acetonitrile	ND	1	5	ug/Kg	11/21/02 AM
Acrolein	ND	1	200	ug/Kg	11/21/02 AM
Acrylonitrile	ND	1	5	ug/Kg	11/21/02 AM
Allyl chloride	ND	1	5	ug/Kg	11/21/02 AM
Benzene	ND	1	5	ug/Kg	11/21/02 AM
Benzyl chloride	ND	1	5	ug/Kg	11/21/02 AM
Bromobenzene	ND	1	5	ug/Kg	11/21/02 AM
Bromochloromethane	ND	1	5	ug/Kg	11/21/02 AM
Bromodichloromethane	ND	1	5	ug/Kg	11/21/02 AM
Bromoform	ND	1	5	ug/Kg	11/21/02 AM
Bromomethane	ND	1	5	ug/Kg	11/21/02 AM
Carbon Disulfide	ND	1	5	ug/Kg	11/21/02 AM
Carbon tetrachloride	ND	1	5	ug/Kg	11/21/02 AM
Chlorobenzene	ND	1	5	ug/Kg	11/21/02 AM
Chloroethane	ND	1	5	ug/Kg	11/21/02 AM
Chloroform	ND	1	5	ug/Kg	11/21/02 AM
Chloromethane	ND	1	5	ug/Kg	11/21/02 AM
cis-1,2-Dichloroethene	ND	1	5	ug/Kg	11/21/02 AM
cis-1,3-Dichloropropene	ND	1	5	ug/Kg	11/21/02 AM
cis-1,4-Dichloro-2-butene	ND	1	5	ug/Kg	11/21/02 AM
Dibromochloromethane	ND	1	5	ug/Kg	11/21/02 AM
Dibromomethane	ND	1	5	ug/Kg	11/21/02 AM
Dichlorodifluoromethane	ND	1	5	ug/Kg	11/21/02 AM
Ethyl benzene	ND	1	5	ug/Kg	11/21/02 AM
Ethyl methacrylate	ND	1	5	ug/Kg	11/21/02 AM
Hexachlorobutadiene	ND	1	5	ug/Kg	11/21/02 AM
Iodomethane	ND	1	5	ug/Kg	11/21/02 AM
Isopropylbenzene (Cumene)	ND	1	5	ug/Kg	11/21/02 AM
m and p-Xylene	ND	1	5	ug/Kg	11/21/02 AM
Methacrylonitrile	ND	1	5	ug/Kg	11/21/02 AM
Methyl methacrylate	ND	1	5	ug/Kg	11/21/02 AM
Methyl-tert-butylether (MTBE)	ND	1	5	ug/Kg	11/21/02 AM
Methylene chloride	ND	1	5	ug/Kg	11/21/02 AM
n-Butylbenzene	ND	1	5	ug/Kg	11/21/02 AM
n-Propylbenzene	ND	1	5	ug/Kg	11/21/02 AM
Naphthalene	ND	1	5	ug/Kg	11/21/02 AM
o-Xylene	ND	1	5	ug/Kg	11/21/02 AM
p-Isopropyltoluene	ND	1	5	ug/Kg	11/21/02 AM

DLR = Detection limit for reporting purposes, ND = Not Detected below indicated detection limit, DF = Dilution Factor

Order #: 393564
Matrix: SOLID
Date Sampled: 11/18/2002
e Sampled: 15:10
npled By:

Client: Foster Wheeler Environmental Corp.
Client Sample ID: FT31EX04

Analyte	Result	DF	DLR	Units	Date/Analyst
8260B Volatile Organic Compounds					
Pentachloroethane	ND	1	5	ug/Kg	11/21/02 AM
Propionitrile	ND	1	5	ug/Kg	11/21/02 AM
sec-Butylbenzene	ND	1	5	ug/Kg	11/21/02 AM
Styrene	ND	1	5	ug/Kg	11/21/02 AM
tert-Butylbenzene	ND	1	5	ug/Kg	11/21/02 AM
Tetrachloroethene	ND	1	5	ug/Kg	11/21/02 AM
Toluene	ND	1	5	ug/Kg	11/21/02 AM
trans-1,2-Dichloroethene	ND	1	5	ug/Kg	11/21/02 AM
trans-1,3-Dichloropropene	ND	1	5	ug/Kg	11/21/02 AM
trans-1,4-Dichloro-2-butene	ND	1	5	ug/Kg	11/21/02 AM
Trichloroethene	ND	1	5	ug/Kg	11/21/02 AM
Trichlorofluoromethane	ND	1	5	ug/Kg	11/21/02 AM
Vinyl acetate	ND	1	50	ug/Kg	11/21/02 AM
Vinyl chloride	ND	1	5	ug/Kg	11/21/02 AM
Xylenes, total	ND	1	5	ug/Kg	11/21/02 AM
Surrogates				**Units**	**Control Limits**
1,2-Dichloroethane-d4 (sur)	120			%	70 - 130
Dibromofluoromethane (sur)	108			%	70 - 130
p-Bromofluorobenzene (sur)	110			%	70 - 130
Toluene-d8 (sur)	101			%	70 - 130
8270C Acid/Base/Neutral Extractables					
1,2,4-Trichlorobenzene	ND	1	333	ug/Kg	11/30/02 DP
1,2-Dichlorobenzene	ND	1	333	ug/Kg	11/30/02 DP
1,3-Dichlorobenzene	ND	1	333	ug/Kg	11/30/02 DP
1,4-Dichlorobenzene	ND	1	333	ug/Kg	11/30/02 DP
2,4,5-Trichlorophenol	ND	1	1665	ug/Kg	11/30/02 DP
2,4,6-Trichlorophenol	ND	1	1665	ug/Kg	11/30/02 DP
2,4-Dichlorophenol	ND	1	333	ug/Kg	11/30/02 DP
2,4-Dimethylphenol	ND	1	333	ug/Kg	11/30/02 DP
2,4-Dinitrophenol	ND	1	1665	ug/Kg	11/30/02 DP
2,4-Dinitrotoluene	ND	1	333	ug/Kg	11/30/02 DP
2,6-Dinitrotoluene	ND	1	333	ug/Kg	11/30/02 DP
2-Chloronaphthalene	ND	1	333	ug/Kg	11/30/02 DP
2-Chlorophenol	ND	1	333	ug/Kg	11/30/02 DP
2-Methylnaphthalene	ND	1	333	ug/Kg	11/30/02 DP
2-Methylphenol	ND	1	333	ug/Kg	11/30/02 DP

R = Detection limit for reporting purposes, ND = Not Detected below indicated detection limit, DF = Dilution Factor

Order #: 393564 **Client:** Foster Wheeler Environmental Corp.
Matrix: SOLID **Client Sample ID:** FT31EX04
Date Sampled: 11/18/2002
e Sampled: 15:10
pled By:

Analyte	Result	DF	DLR	Units	Date/Analyst	
8270C Acid/Base/Neutral Extractables						
2-Nitroaniline	ND	1	1665	ug/Kg	11/30/02	DP
2-Nitrophenol	ND	1	333	ug/Kg	11/30/02	DP
3,3-Dichlorobenzidine	ND	1	333	ug/Kg	11/30/02	DP
3-Nitroaniline	ND	1	1665	ug/Kg	11/30/02	DP
4,6-Dinitro-2-methylphenol	ND	1	1665	ug/Kg	11/30/02	DP
4-Bromophenyl-phenylether	ND	1	333	ug/Kg	11/30/02	DP
4-Chloro-3-methylphenol	ND	1	333	ug/Kg	11/30/02	DP
4-Chloroaniline	ND	1	333	ug/Kg	11/30/02	DP
4-Chlorophenyl-phenylether	ND	1	333	ug/Kg	11/30/02	DP
4-Methylphenol	ND	1	333	ug/Kg	11/30/02	DP
4-Nitroaniline	ND	1	1665	ug/Kg	11/30/02	DP
4-Nitrophenol	ND	1	1665	ug/Kg	11/30/02	DP
Acenaphthene	ND	1	333	ug/Kg	11/30/02	DP
Acenaphthylene	ND	1	333	ug/Kg	11/30/02	DP
Anthracene	ND	1	333	ug/Kg	11/30/02	DP
Benzidine	ND	1	333	ug/Kg	11/30/02	DP
Benzo(a)anthracene	ND	1	333	ug/Kg	11/30/02	DP
Benzo(a)pyrene	ND	1	333	ug/Kg	11/30/02	DP
Benzo(b)fluoranthene	ND	1	333	ug/Kg	11/30/02	DP
Benzo(g,h,i)perylene	ND	1	333	ug/Kg	11/30/02	DP
Benzo(k)fluoranthene	ND	1	333	ug/Kg	11/30/02	DP
Benzoic Acid	ND	1	333	ug/Kg	11/30/02	DP
Benzyl alcohol	ND	1	333	ug/Kg	11/30/02	DP
bis(2-Chloroethoxy)methane	ND	1	333	ug/Kg	11/30/02	DP
bis(2-Chloroethyl)ether	ND	1	333	ug/Kg	11/30/02	DP
bis(2-Chloroisopropyl) ether	ND	1	333	ug/Kg	11/30/02	DP
bis(2-Ethylhexyl)phthalate	ND	1	333	ug/Kg	11/30/02	DP
Butylbenzylphthalate	ND	1	333	ug/Kg	11/30/02	DP
Chrysene	ND	1	333	ug/Kg	11/30/02	DP
Di-n-butylphthalate	ND	1	333	ug/Kg	11/30/02	DP
Di-n-octylphthalate	ND	1	333	ug/Kg	11/30/02	DP
Dibenz(a,h)anthracene	ND	1	333	ug/Kg	11/30/02	DP
Dibenzofuran	ND	1	333	ug/Kg	11/30/02	DP
Diethylphthalate	ND	1	333	ug/Kg	11/30/02	DP
Dimethylphthalate	ND	1	333	ug/Kg	11/30/02	DP
Fluoranthene	ND	1	333	ug/Kg	11/30/02	DP
Fluorene	ND	1	333	ug/Kg	11/30/02	DP
Hexachlorobenzene	ND	1	333	ug/Kg	11/30/02	DP

= Detection limit for reporting purposes, ND = Not Detected below indicated detection limit, DF = Dilution Factor

Order #: 393564 **Client:** Foster Wheeler Environmental Corp.
Matrix: SOLID **Client Sample ID:** FT31EX04
Date Sampled: 11/18/2002
e Sampled: 15:10
apled By:

Analyte	Result	DF	DLR	Units	Date/Analyst
8270C Acid/Base/Neutral Extractables					
Hexachlorobutadiene	ND	1	333	ug/Kg	11/30/02 DP
Hexachlorocyclopentadiene	ND	1	333	ug/Kg	11/30/02 DP
Hexachloroethane	ND	1	333	ug/Kg	11/30/02 DP
Indeno(1,2,3-c,d)pyrene	ND	1	333	ug/Kg	11/30/02 DP
Isophorone	ND	1	333	ug/Kg	11/30/02 DP
N-Nitroso-di-n-propylamine	ND	1	333	ug/Kg	11/30/02 DP
N-Nitrosodiphenylamine	ND	1	333	ug/Kg	11/30/02 DP
Naphthalene	ND	1	333	ug/Kg	11/30/02 DP
Nitrobenzene	ND	1	333	ug/Kg	11/30/02 DP
Pentachlorophenol	ND	1	1665	ug/Kg	11/30/02 DP
Phenanthrene	ND	1	333	ug/Kg	11/30/02 DP
Phenol	ND	1	333	ug/Kg	11/30/02 DP
Pyrene	ND	1	333	ug/Kg	11/30/02 DP
Surrogates				**Units**	**Control Limits**
2,4,6-Tribromophenol (sur)	52			%	17 - 122
2-Fluorobiphenyl (sur)	42			%	30 - 115
2-Fluorophenol (sur)	35			%	25 - 121
Nitrobenzene-d5 (sur)	54			%	23 - 120
Phenol-d5 (sur)	30			%	24 - 113
Terphenyl-d14 (sur)	97			%	18 - 137
8015M - Total Petroleum Hydrocarbons					
Gasoline	ND	1	5	mg/Kg	11/22/02 LT
Surrogates				**Units**	**Control Limits**
a,a,a-Trifluorotoluene	99			%	55 - 156

R = Detection limit for reporting purposes, ND = Not Detected below indicated detection limit, DF = Dilution Factor

Order #: 393565
Matrix: SOLID
Date Sampled: 11/18/2002
Sampled: 15:20
Sampled By:

Client: Foster Wheeler Environmental Corp.
Client Sample ID: FT31EX05

Analyte	Result	DF	DLR	Units	Date/Analyst	
8015 Carbon Chain I						
C06 - C10	ND	1	20	mg/Kg	11/23/02	AF
C10 - C22	ND	1	30	mg/Kg	11/23/02	AF
C22 - C32	ND	1	50	mg/Kg	11/23/02	AF
8260B Volatile Organic Compounds						
1,1,1,2-Tetrachloroethane	ND	1	5	ug/Kg	11/21/02	AM
1,1,1-Trichloroethane	ND	1	5	ug/Kg	11/21/02	AM
1,1,2,2-Tetrachloroethane	ND	1	5	ug/Kg	11/21/02	AM
1,1,2-Trichloroethane	ND	1	5	ug/Kg	11/21/02	AM
1,1,2-Trichlorotrifluoroethane	ND	1	5	ug/Kg	11/21/02	AM
1,1-Dichloroethane	ND	1	5	ug/Kg	11/21/02	AM
1,1-Dichloroethene	ND	1	5	ug/Kg	11/21/02	AM
1,1-Dichloropropene	ND	1	5	ug/Kg	11/21/02	AM
1,2,3-Trichlorobenzene	ND	1	5	ug/Kg	11/21/02	AM
1,2,3-Trichloropropane	ND	1	5	ug/Kg	11/21/02	AM
1,2,4-Trichlorobenzene	ND	1	5	ug/Kg	11/21/02	AM
1,2,4-Trimethylbenzene	ND	1	5	ug/Kg	11/21/02	AM
1,2-Dibromo-3-chloropropane	ND	1	5	ug/Kg	11/21/02	AM
1,2-Dibromoethane	ND	1	5	ug/Kg	11/21/02	AM
1,2-Dichlorobenzene	ND	1	5	ug/Kg	11/21/02	AM
1,2-Dichloroethane	ND	1	5	ug/Kg	11/21/02	AM
1,2-Dichloropropane	ND	1	5	ug/Kg	11/21/02	AM
1,3,5-Trimethylbenzene	ND	1	5	ug/Kg	11/21/02	AM
1,3-Dichlorobenzene	ND	1	5	ug/Kg	11/21/02	AM
1,3-Dichloropropane	ND	1	5	ug/Kg	11/21/02	AM
1,4-Dichlorobenzene	ND	1	5	ug/Kg	11/21/02	AM
1,4-Dioxane	ND	1	200	ug/Kg	11/21/02	AM
1-Chlorohexane	ND	1	5	ug/Kg	11/21/02	AM
2,2-Dichloropropane	ND	1	5	ug/Kg	11/21/02	AM
2-Butanone (MEK)	ND	1	100	ug/Kg	11/21/02	AM
2-Chloroethyl vinyl ether	ND	1	5	ug/Kg	11/21/02	AM
2-Chlorotoluene	ND	1	5	ug/Kg	11/21/02	AM
2-Hexanone	ND	1	5	ug/Kg	11/21/02	AM
4-Chlorotoluene	ND	1	5	ug/Kg	11/21/02	AM
4-Methyl -2- Pentanone	ND	1	5	ug/Kg	11/21/02	AM
Acetone	ND	1	5	ug/Kg	11/21/02	AM

= Detection limit for reporting purposes, ND = Not Detected below indicated detection limit, DF = Dilution Factor

Order #: 393565 **Client:** Foster Wheeler Environmental Corp.

Matrix: SOLID **Client Sample ID:** FT31EX05

Date Sampled: 11/18/2002

e Sampled: 15:20

ıpled By:

Analyte	Result	DF	DLR	Units	Date/Analyst
8260B Volatile Organic Compounds					
Acetonitrile	ND	1	5	ug/Kg	11/21/02 AM
Acrolein	ND	1	200	ug/Kg	11/21/02 AM
Acrylonitrile	ND	1	5	ug/Kg	11/21/02 AM
Allyl chloride	ND	1	5	ug/Kg	11/21/02 AM
Benzene	ND	1	5	ug/Kg	11/21/02 AM
Benzyl chloride	ND	1	5	ug/Kg	11/21/02 AM
Bromobenzene	ND	1	5	ug/Kg	11/21/02 AM
Bromochloromethane	ND	1	5	ug/Kg	11/21/02 AM
Bromodichloromethane	ND	1	5	ug/Kg	11/21/02 AM
Bromoform	ND	1	5	ug/Kg	11/21/02 AM
Bromomethane	ND	1	5	ug/Kg	11/21/02 AM
Carbon Disulfide	ND	1	5	ug/Kg	11/21/02 AM
Carbon tetrachloride	ND	1	5	ug/Kg	11/21/02 AM
Chlorobenzene	ND	1	5	ug/Kg	11/21/02 AM
Chloroethane	ND	1	5	ug/Kg	11/21/02 AM
Chloroform	ND	1	5	ug/Kg	11/21/02 AM
Chloromethane	ND	1	5	ug/Kg	11/21/02 AM
cis-1,2-Dichloroethene	ND	1	5	ug/Kg	11/21/02 AM
cis-1,3-Dichloropropene	ND	1	5	ug/Kg	11/21/02 AM
cis-1,4-Dichloro-2-butene	ND	1	5	ug/Kg	11/21/02 AM
Dibromochloromethane	ND	1	5	ug/Kg	11/21/02 AM
Dibromomethane	ND	1	5	ug/Kg	11/21/02 AM
Dichlorodifluoromethane	ND	1	5	ug/Kg	11/21/02 AM
Ethyl benzene	ND	1	5	ug/Kg	11/21/02 AM
Ethyl methacrylate	ND	1	5	ug/Kg	11/21/02 AM
Hexachlorobutadiene	ND	1	5	ug/Kg	11/21/02 AM
Iodomethane	ND	1	5	ug/Kg	11/21/02 AM
Isopropylbenzene (Cumene)	ND	1	5	ug/Kg	11/21/02 AM
m and p-Xylene	ND	1	5	ug/Kg	11/21/02 AM
Methacrylonitrile	ND	1	5	ug/Kg	11/21/02 AM
Methyl methacrylate	ND	1	5	ug/Kg	11/21/02 AM
Methyl-tert-butylether (MTBE)	ND	1	5	ug/Kg	11/21/02 AM
Methylene chloride	ND	1	5	ug/Kg	11/21/02 AM
n-Butylbenzene	ND	1	5	ug/Kg	11/21/02 AM
n-Propylbenzene	ND	1	5	ug/Kg	11/21/02 AM
Naphthalene	ND	1	5	ug/Kg	11/21/02 AM
o-Xylene	ND	1	5	ug/Kg	11/21/02 AM
p-Isopropyltoluene	ND	1	5	ug/Kg	11/21/02 AM

R = Detection limit for reporting purposes, ND = Not Detected below indicated detection limit, DF = Dilution Factor

Order #: 393565 **Client:** Foster Wheeler Environmental Corp.
Matrix: SOLID **Client Sample ID:** FT31EX05
Date Sampled: 11/18/2002
Time Sampled: 15:20
Sampled By:

Analyte	Result	DF	DLR	Units	Date/Analyst
8260B Volatile Organic Compounds					
Pentachloroethane	ND	1	5	ug/Kg	11/21/02 AM
Propionitrile	ND	1	5	ug/Kg	11/21/02 AM
sec-Butylbenzene	ND	1	5	ug/Kg	11/21/02 AM
Styrene	ND	1	5	ug/Kg	11/21/02 AM
tert-Butylbenzene	ND	1	5	ug/Kg	11/21/02 AM
Tetrachloroethene	ND	1	5	ug/Kg	11/21/02 AM
Toluene	ND	1	5	ug/Kg	11/21/02 AM
trans-1,2-Dichloroethene	ND	1	5	ug/Kg	11/21/02 AM
trans-1,3-Dichloropropene	ND	1	5	ug/Kg	11/21/02 AM
trans-1,4-Dichloro-2-butene	ND	1	5	ug/Kg	11/21/02 AM
Trichloroethene	ND	1	5	ug/Kg	11/21/02 AM
Trichlorofluoromethane	ND	1	5	ug/Kg	11/21/02 AM
Vinyl acetate	ND	1	50	ug/Kg	11/21/02 AM
Vinyl chloride	ND	1	5	ug/Kg	11/21/02 AM
Xylenes, total	ND	1	5	ug/Kg	11/21/02 AM
Surrogates				**Units**	**Control Limits**
1,2-Dichloroethane-d4 (sur)	117			%	70 - 130
Dibromofluoromethane (sur)	104			%	70 - 130
p-Bromofluorobenzene (sur)	112			%	70 - 130
Toluene-d8 (sur)	103			%	70 - 130
8270C Acid/Base/Neutral Extractables					
1,2,4-Trichlorobenzene	ND	1	333	ug/Kg	11/30/02 DP
1,2-Dichlorobenzene	ND	1	333	ug/Kg	11/30/02 DP
1,3-Dichlorobenzene	ND	1	333	ug/Kg	11/30/02 DP
1,4-Dichlorobenzene	ND	1	333	ug/Kg	11/30/02 DP
2,4,5-Trichlorophenol	ND	1	1665	ug/Kg	11/30/02 DP
2,4,6-Trichlorophenol	ND	1	1665	ug/Kg	11/30/02 DP
2,4-Dichlorophenol	ND	1	333	ug/Kg	11/30/02 DP
2,4-Dimethylphenol	ND	1	333	ug/Kg	11/30/02 DP
2,4-Dinitrophenol	ND	1	1665	ug/Kg	11/30/02 DP
2,4-Dinitrotoluene	ND	1	333	ug/Kg	11/30/02 DP
2,6-Dinitrotoluene	ND	1	333	ug/Kg	11/30/02 DP
2-Chloronaphthalene	ND	1	333	ug/Kg	11/30/02 DP
2-Chlorophenol	ND	1	333	ug/Kg	11/30/02 DP
2-Methylnaphthalene	ND	1	333	ug/Kg	11/30/02 DP
2-Methylphenol	ND	1	333	ug/Kg	11/30/02 DP

R = Detection limit for reporting purposes, ND = Not Detected below indicated detection limit, DF = Dilution Factor

Order #: 393565 **Client:** Foster Wheeler Environmental Corp.
Matrix: SOLID **Client Sample ID:** FT31EX05
Date Sampled: 11/18/2002
e Sampled: 15:20
.pled By:

Analyte	Result	DF	DLR	Units	Date/Analyst	
8270C Acid/Base/Neutral Extractables						
2-Nitroaniline	ND	1	1665	ug/Kg	11/30/02	DP
2-Nitrophenol	ND	1	333	ug/Kg	11/30/02	DP
3,3-Dichlorobenzidine	ND	1	333	ug/Kg	11/30/02	DP
3-Nitroaniline	ND	1	1665	ug/Kg	11/30/02	DP
4,6-Dinitro-2-methylphenol	ND	1	1665	ug/Kg	11/30/02	DP
4-Bromophenyl-phenylether	ND	1	333	ug/Kg	11/30/02	DP
4-Chloro-3-methylphenol	ND	1	333	ug/Kg	11/30/02	DP
4-Chloroaniline	ND	1	333	ug/Kg	11/30/02	DP
4-Chlorophenyl-phenylether	ND	1	333	ug/Kg	11/30/02	DP
4-Methylphenol	ND	1	333	ug/Kg	11/30/02	DP
4-Nitroaniline	ND	1	1665	ug/Kg	11/30/02	DP
4-Nitrophenol	ND	1	1665	ug/Kg	11/30/02	DP
Acenaphthene	ND	1	333	ug/Kg	11/30/02	DP
Acenaphthylene	ND	1	333	ug/Kg	11/30/02	DP
Anthracene	ND	1	333	ug/Kg	11/30/02	DP
Benzidine	ND	1	333	ug/Kg	11/30/02	DP
Benzo(a)anthracene	ND	1	333	ug/Kg	11/30/02	DP
Benzo(a)pyrene	ND	1	333	ug/Kg	11/30/02	DP
Benzo(b)fluoranthene	ND	1	333	ug/Kg	11/30/02	DP
Benzo(g,h,i)perylene	ND	1	333	ug/Kg	11/30/02	DP
Benzo(k)fluoranthene	ND	1	333	ug/Kg	11/30/02	DP
Benzoic Acid	ND	1	333	ug/Kg	11/30/02	DP
Benzyl alcohol	ND	1	333	ug/Kg	11/30/02	DP
bis(2-Chloroethoxy)methane	ND	1	333	ug/Kg	11/30/02	DP
bis(2-Chloroethyl)ether	ND	1	333	ug/Kg	11/30/02	DP
bis(2-Chloroisopropyl) ether	ND	1	333	ug/Kg	11/30/02	DP
bis(2-Ethylhexyl)phthalate	ND	1	333	ug/Kg	11/30/02	DP
Butylbenzylphthalate	ND	1	333	ug/Kg	11/30/02	DP
Chrysene	ND	1	333	ug/Kg	11/30/02	DP
Di-n-butylphthalate	ND	1	333	ug/Kg	11/30/02	DP
Di-n-octylphthalate	ND	1	333	ug/Kg	11/30/02	DP
Dibenz(a,h)anthracene	ND	1	333	ug/Kg	11/30/02	DP
Dibenzofuran	ND	1	333	ug/Kg	11/30/02	DP
Diethylphthalate	ND	1	333	ug/Kg	11/30/02	DP
Dimethylphthalate	ND	1	333	ug/Kg	11/30/02	DP
Fluoranthene	ND	1	333	ug/Kg	11/30/02	DP
Fluorene	ND	1	333	ug/Kg	11/30/02	DP
Hexachlorobenzene	ND	1	333	ug/Kg	11/30/02	DP

= Detection limit for reporting purposes, ND = Not Detected below indicated detection limit, DF = Dilution Factor

Order #: 393565
Matrix: SOLID
Date Sampled: 11/18/2002
Sampled: 15:20
Sampled By:

Client: Foster Wheeler Environmental Corp.
Client Sample ID: FT31EX05

Analyte	Result	DF	DLR	Units	Date/Analyst	
8270C Acid/Base/Neutral Extractables						
Hexachlorobutadiene	ND	1	333	ug/Kg	11/30/02	DP
Hexachlorocyclopentadiene	ND	1	333	ug/Kg	11/30/02	DP
Hexachloroethane	ND	1	333	ug/Kg	11/30/02	DP
Indeno(1,2,3-c,d)pyrene	ND	1	333	ug/Kg	11/30/02	DP
Isophorone	ND	1	333	ug/Kg	11/30/02	DP
N-Nitroso-di-n-propylamine	ND	1	333	ug/Kg	11/30/02	DP
N-Nitrosodiphenylamine	ND	1	333	ug/Kg	11/30/02	DP
Naphthalene	ND	1	333	ug/Kg	11/30/02	DP
Nitrobenzene	ND	1	333	ug/Kg	11/30/02	DP
Pentachlorophenol	ND	1	1665	ug/Kg	11/30/02	DP
Phenanthrene	ND	1	333	ug/Kg	11/30/02	DP
Phenol	ND	1	333	ug/Kg	11/30/02	DP
Pyrene	ND	1	333	ug/Kg	11/30/02	DP
Surrogates				**Units**	**Control Limits**	
2,4,6-Tribromophenol (sur)	55			%	17 - 122	
2-Fluorobiphenyl (sur)	43			%	30 - 115	
2-Fluorophenol (sur)	39			%	25 - 121	
Nitrobenzene-d5 (sur)	46			%	23 - 120	
Phenol-d5 (sur)	35			%	24 - 113	
Terphenyl-d14 (sur)	93			%	18 - 137	
8015M - Total Petroleum Hydrocarbons						
Gasoline	ND	1	5	mg/Kg	11/22/02	LT
Surrogates				**Units**	**Control Limits**	
a,a,a-Trifluorotoluene	100			%	55 - 156	

R = Detection limit for reporting purposes, ND = Not Detected below indicated detection limit, DF = Dilution Factor

Order #: 393566 **Client:** Foster Wheeler Environmental Corp.
Matrix: SOLID **Client Sample ID:** FT31EX06
Date Sampled: 11/18/2002
Time Sampled: 15:32
Sampled By:

Analyte	Result	DF	DLR	Units	Date/Analyst	
8015 Carbon Chain I						
C06 - C10	ND	1	20	mg/Kg	11/23/02	AF
C10 - C22	634	1	30	mg/Kg	11/23/02	AF
C22 - C32	ND	1	50	mg/Kg	11/23/02	AF
8260B Volatile Organic Compounds						
1,1,1,2-Tetrachloroethane	ND	1	5	ug/Kg	11/21/02	AM
1,1,1-Trichloroethane	ND	1	5	ug/Kg	11/21/02	AM
1,1,2,2-Tetrachloroethane	ND	1	5	ug/Kg	11/21/02	AM
1,1,2-Trichloroethane	ND	1	5	ug/Kg	11/21/02	AM
1,1,2-Trichlorotrifluoroethane	ND	1	5	ug/Kg	11/21/02	AM
1,1-Dichloroethane	ND	1	5	ug/Kg	11/21/02	AM
1,1-Dichloroethene	ND	1	5	ug/Kg	11/21/02	AM
1,1-Dichloropropene	ND	1	5	ug/Kg	11/21/02	AM
1,2,3-Trichlorobenzene	ND	1	5	ug/Kg	11/21/02	AM
1,2,3-Trichloropropane	ND	1	5	ug/Kg	11/21/02	AM
1,2,4-Trichlorobenzene	ND	1	5	ug/Kg	11/21/02	AM
1,2,4-Trimethylbenzene	ND	1	5	ug/Kg	11/21/02	AM
1,2-Dibromo-3-chloropropane	ND	1	5	ug/Kg	11/21/02	AM
1,2-Dibromoethane	ND	1	5	ug/Kg	11/21/02	AM
1,2-Dichlorobenzene	ND	1	5	ug/Kg	11/21/02	AM
1,2-Dichloroethane	ND	1	5	ug/Kg	11/21/02	AM
1,2-Dichloropropane	ND	1	5	ug/Kg	11/21/02	AM
1,3,5-Trimethylbenzene	ND	1	5	ug/Kg	11/21/02	AM
1,3-Dichlorobenzene	ND	1	5	ug/Kg	11/21/02	AM
1,3-Dichloropropane	ND	1	5	ug/Kg	11/21/02	AM
1,4-Dichlorobenzene	ND	1	5	ug/Kg	11/21/02	AM
1,4-Dioxane	ND	1	200	ug/Kg	11/21/02	AM
1-Chlorohexane	ND	1	5	ug/Kg	11/21/02	AM
2,2-Dichloropropane	ND	1	5	ug/Kg	11/21/02	AM
2-Butanone (MEK)	ND	1	100	ug/Kg	11/21/02	AM
2-Chloroethyl vinyl ether	ND	1	5	ug/Kg	11/21/02	AM
2-Chlorotoluene	ND	1	5	ug/Kg	11/21/02	AM
2-Hexanone	ND	1	5	ug/Kg	11/21/02	AM
4-Chlorotoluene	ND	1	5	ug/Kg	11/21/02	AM
4-Methyl -2- Pentanone	ND	1	5	ug/Kg	11/21/02	AM
Acetone	ND	1	5	ug/Kg	11/21/02	AM

R = Detection limit for reporting purposes, ND = Not Detected below indicated detection limit, DF = Dilution Factor

Order #: 393566 **Client:** Foster Wheeler Environmental Corp.

Matrix: SOLID **Client Sample ID:** FT31EX06

Date Sampled: 11/18/2002

Sampled: 15:32

Sampled By:

Analyte	Result	DF	DLR	Units	Date/Analyst
8260B Volatile Organic Compounds					
Acetonitrile	ND	1	5	ug/Kg	11/21/02 AM
Acrolein	ND	1	200	ug/Kg	11/21/02 AM
Acrylonitrile	ND	1	5	ug/Kg	11/21/02 AM
Allyl chloride	ND	1	5	ug/Kg	11/21/02 AM
Benzene	ND	1	5	ug/Kg	11/21/02 AM
Benzyl chloride	ND	1	5	ug/Kg	11/21/02 AM
Bromobenzene	ND	1	5	ug/Kg	11/21/02 AM
Bromochloromethane	ND	1	5	ug/Kg	11/21/02 AM
Bromodichloromethane	ND	1	5	ug/Kg	11/21/02 AM
Bromoform	ND	1	5	ug/Kg	11/21/02 AM
Bromomethane	ND	1	5	ug/Kg	11/21/02 AM
Carbon Disulfide	ND	1	5	ug/Kg	11/21/02 AM
Carbon tetrachloride	ND	1	5	ug/Kg	11/21/02 AM
Chlorobenzene	ND	1	5	ug/Kg	11/21/02 AM
Chloroethane	ND	1	5	ug/Kg	11/21/02 AM
Chloroform	ND	1	5	ug/Kg	11/21/02 AM
Chloromethane	ND	1	5	ug/Kg	11/21/02 AM
cis-1,2-Dichloroethene	ND	1	5	ug/Kg	11/21/02 AM
cis-1,3-Dichloropropene	ND	1	5	ug/Kg	11/21/02 AM
cis-1,4-Dichloro-2-butene	ND	1	5	ug/Kg	11/21/02 AM
Dibromochloromethane	ND	1	5	ug/Kg	11/21/02 AM
Dibromomethane	ND	1	5	ug/Kg	11/21/02 AM
Dichlorodifluoromethane	ND	1	5	ug/Kg	11/21/02 AM
Ethyl benzene	ND	1	5	ug/Kg	11/21/02 AM
Ethyl methacrylate	ND	1	5	ug/Kg	11/21/02 AM
Hexachlorobutadiene	ND	1	5	ug/Kg	11/21/02 AM
Iodomethane	ND	1	5	ug/Kg	11/21/02 AM
Isopropylbenzene (Cumene)	ND	1	5	ug/Kg	11/21/02 AM
m and p-Xylene	ND	1	5	ug/Kg	11/21/02 AM
Methacrylonitrile	ND	1	5	ug/Kg	11/21/02 AM
Methyl methacrylate	ND	1	5	ug/Kg	11/21/02 AM
Methyl-tert-butylether (MTBE)	ND	1	5	ug/Kg	11/21/02 AM
Methylene chloride	ND	1	5	ug/Kg	11/21/02 AM
n-Butylbenzene	ND	1	5	ug/Kg	11/21/02 AM
n-Propylbenzene	ND	1	5	ug/Kg	11/21/02 AM
Naphthalene	ND	1	5	ug/Kg	11/21/02 AM
o-Xylene	ND	1	5	ug/Kg	11/21/02 AM
p-Isopropyltoluene	ND	1	5	ug/Kg	11/21/02 AM

= Detection limit for reporting purposes, ND = Not Detected below indicated detection limit, DF = Dilution Factor

Order #: 393566
Matrix: SOLID
Date Sampled: 11/18/2002
Time Sampled: 15:32
Sampled By:

Client: Foster Wheeler Environmental Corp.
Client Sample ID: FT31EX06

Analyte	Result	DF	DLR	Units	Date/Analyst
8260B Volatile Organic Compounds					
Pentachloroethane	ND	1	5	ug/Kg	11/21/02 AM
Propionitrile	ND	1	5	ug/Kg	11/21/02 AM
sec-Butylbenzene	ND	1	5	ug/Kg	11/21/02 AM
Styrene	ND	1	5	ug/Kg	11/21/02 AM
tert-Butylbenzene	ND	1	5	ug/Kg	11/21/02 AM
Tetrachloroethene	ND	1	5	ug/Kg	11/21/02 AM
Toluene	ND	1	5	ug/Kg	11/21/02 AM
trans-1,2-Dichloroethene	ND	1	5	ug/Kg	11/21/02 AM
trans-1,3-Dichloropropene	ND	1	5	ug/Kg	11/21/02 AM
trans-1,4-Dichloro-2-butene	ND	1	5	ug/Kg	11/21/02 AM
Trichloroethene	ND	1	5	ug/Kg	11/21/02 AM
Trichlorofluoromethane	ND	1	5	ug/Kg	11/21/02 AM
Vinyl acetate	ND	1	50	ug/Kg	11/21/02 AM
Vinyl chloride	ND	1	5	ug/Kg	11/21/02 AM
Xylenes, total	ND	1	5	ug/Kg	11/21/02 AM
Surrogates				**Units**	**Control Limits**
1,2-Dichloroethane-d4 (sur)	119			%	70 - 130
Dibromofluoromethane (sur)	109			%	70 - 130
p-Bromofluorobenzene (sur)	103			%	70 - 130
Toluene-d8 (sur)	102			%	70 - 130
8270C Acid/Base/Neutral Extractables					
1,2,4-Trichlorobenzene	ND	1	333	ug/Kg	11/30/02 DP
1,2-Dichlorobenzene	ND	1	333	ug/Kg	11/30/02 DP
1,3-Dichlorobenzene	ND	1	333	ug/Kg	11/30/02 DP
1,4-Dichlorobenzene	ND	1	333	ug/Kg	11/30/02 DP
2,4,5-Trichlorophenol	ND	1	1665	ug/Kg	11/30/02 DP
2,4,6-Trichlorophenol	ND	1	1665	ug/Kg	11/30/02 DP
2,4-Dichlorophenol	ND	1	333	ug/Kg	11/30/02 DP
2,4-Dimethylphenol	ND	1	333	ug/Kg	11/30/02 DP
2,4-Dinitrophenol	ND	1	1665	ug/Kg	11/30/02 DP
2,4-Dinitrotoluene	ND	1	333	ug/Kg	11/30/02 DP
2,6-Dinitrotoluene	ND	1	333	ug/Kg	11/30/02 DP
2-Chloronaphthalene	ND	1	333	ug/Kg	11/30/02 DP
2-Chlorophenol	ND	1	333	ug/Kg	11/30/02 DP
2-Methylnaphthalene	409	1	333	ug/Kg	11/30/02 DP
2-Methylphenol	ND	1	333	ug/Kg	11/30/02 DP

DLR = Detection limit for reporting purposes, ND = Not Detected below indicated detection limit, DF = Dilution Factor

Order #: 393566 **Client:** Foster Wheeler Environmental Corp.
Matrix: SOLID **Client Sample ID:** FT31EX06
Date Sampled: 11/18/2002
Sampled: 15:32
Sampled By:

Analyte	Result	DF	DLR	Units	Date/Analyst	
8270C Acid/Base/Neutral Extractables						
2-Nitroaniline	ND	1	1665	ug/Kg	11/30/02	DP
2-Nitrophenol	ND	1	333	ug/Kg	11/30/02	DP
3,3-Dichlorobenzidine	ND	1	333	ug/Kg	11/30/02	DP
3-Nitroaniline	ND	1	1665	ug/Kg	11/30/02	DP
4,6-Dinitro-2-methylphenol	ND	1	1665	ug/Kg	11/30/02	DP
4-Bromophenyl-phenylether	ND	1	333	ug/Kg	11/30/02	DP
4-Chloro-3-methylphenol	ND	1	333	ug/Kg	11/30/02	DP
4-Chloroaniline	ND	1	333	ug/Kg	11/30/02	DP
4-Chlorophenyl-phenylether	ND	1	333	ug/Kg	11/30/02	DP
4-Methylphenol	ND	1	333	ug/Kg	11/30/02	DP
4-Nitroaniline	ND	1	1665	ug/Kg	11/30/02	DP
4-Nitrophenol	ND	1	1665	ug/Kg	11/30/02	DP
Acenaphthene	ND	1	333	ug/Kg	11/30/02	DP
Acenaphthylene	ND	1	333	ug/Kg	11/30/02	DP
Anthracene	ND	1	333	ug/Kg	11/30/02	DP
Benzidine	ND	1	333	ug/Kg	11/30/02	DP
Benzo(a)anthracene	ND	1	333	ug/Kg	11/30/02	DP
Benzo(a)pyrene	ND	1	333	ug/Kg	11/30/02	DP
Benzo(b)fluoranthene	ND	1	333	ug/Kg	11/30/02	DP
Benzo(g,h,i)perylene	ND	1	333	ug/Kg	11/30/02	DP
Benzo(k)fluoranthene	ND	1	333	ug/Kg	11/30/02	DP
Benzoic Acid	ND	1	333	ug/Kg	11/30/02	DP
Benzyl alcohol	ND	1	333	ug/Kg	11/30/02	DP
bis(2-Chloroethoxy)methane	ND	1	333	ug/Kg	11/30/02	DP
bis(2-Chloroethyl)ether	ND	1	333	ug/Kg	11/30/02	DP
bis(2-Chloroisopropyl) ether	ND	1	333	ug/Kg	11/30/02	DP
bis(2-Ethylhexyl)phthalate	ND	1	333	ug/Kg	11/30/02	DP
Butylbenzylphthalate	ND	1	333	ug/Kg	11/30/02	DP
Chrysene	ND	1	333	ug/Kg	11/30/02	DP
Di-n-butylphthalate	ND	1	333	ug/Kg	11/30/02	DP
Di-n-octylphthalate	ND	1	333	ug/Kg	11/30/02	DP
Dibenz(a,h)anthracene	ND	1	333	ug/Kg	11/30/02	DP
Dibenzofuran	ND	1	333	ug/Kg	11/30/02	DP
Diethylphthalate	ND	1	333	ug/Kg	11/30/02	DP
Dimethylphthalate	ND	1	333	ug/Kg	11/30/02	DP
Fluoranthene	ND	1	333	ug/Kg	11/30/02	DP
Fluorene	ND	1	333	ug/Kg	11/30/02	DP
Hexachlorobenzene	ND	1	333	ug/Kg	11/30/02	DP

= Detection limit for reporting purposes, ND = Not Detected below indicated detection limit, DF = Dilution Factor

Order #: 393566 **Client:** Foster Wheeler Environmental Corp.
Matrix: SOLID **Client Sample ID:** FT31EX06
Date Sampled: 11/18/2002
Time Sampled: 15:32
Sampled By:

Analyte	Result	DF	DLR	Units	Date/Analyst
8270C Acid/Base/Neutral Extractables					
Hexachlorobutadiene	ND	1	333	ug/Kg	11/30/02 DP
Hexachlorocyclopentadiene	ND	1	333	ug/Kg	11/30/02 DP
Hexachloroethane	ND	1	333	ug/Kg	11/30/02 DP
Indeno(1,2,3-c,d)pyrene	ND	1	333	ug/Kg	11/30/02 DP
Isophorone	ND	1	333	ug/Kg	11/30/02 DP
N-Nitroso-di-n-propylamine	ND	1	333	ug/Kg	11/30/02 DP
N-Nitrosodiphenylamine	ND	1	333	ug/Kg	11/30/02 DP
Naphthalene	ND	1	333	ug/Kg	11/30/02 DP
Nitrobenzene	ND	1	333	ug/Kg	11/30/02 DP
Pentachlorophenol	ND	1	1665	ug/Kg	11/30/02 DP
Phenanthrene	ND	1	333	ug/Kg	11/30/02 DP
Phenol	ND	1	333	ug/Kg	11/30/02 DP
Pyrene	ND	1	333	ug/Kg	11/30/02 DP
Surrogates				**Units**	**Control Limits**
2,4,6-Tribromophenol (sur)	73			%	17 - 122
2-Fluorobiphenyl (sur)	57			%	30 - 115
2-Fluorophenol (sur)	43			%	25 - 121
Nitrobenzene-d5 (sur)	51			%	23 - 120
Phenol-d5 (sur)	40			%	24 - 113
Terphenyl-d14 (sur)	103			%	18 - 137
8015M - Total Petroleum Hydrocarbons					
Gasoline	7.1	1	5	mg/Kg	11/22/02 LT
Surrogates				**Units**	**Control Limits**
a,a,a-Trifluorotoluene	96			%	55 - 156

R = Detection limit for reporting purposes, ND = Not Detected below indicated detection limit, DF = Dilution Factor

Order #: 393567
Matrix: SOLID
Date Sampled: 11/18/2002
Sampled: 09:20
Sampled By:

Client: Foster Wheeler Environmental Corp.
Client Sample ID: FT31EX07

Analyte	Result	DF	DLR	Units	Date/Analyst
8015 Carbon Chain I					
C06 - C10	ND	1	20	mg/Kg	11/23/02 AF
C10 - C22	ND	1	30	mg/Kg	11/23/02 AF
C22 - C32	ND	1	50	mg/Kg	11/23/02 AF
8260B Volatile Organic Compounds					
1,1,1,2-Tetrachloroethane	ND	1	5	ug/Kg	11/21/02 AM
1,1,1-Trichloroethane	ND	1	5	ug/Kg	11/21/02 AM
1,1,2,2-Tetrachloroethane	ND	1	5	ug/Kg	11/21/02 AM
1,1,2-Trichloroethane	ND	1	5	ug/Kg	11/21/02 AM
1,1,2-Trichlorotrifluoroethane	ND	1	5	ug/Kg	11/21/02 AM
1,1-Dichloroethane	ND	1	5	ug/Kg	11/21/02 AM
1,1-Dichloroethene	ND	1	5	ug/Kg	11/21/02 AM
1,1-Dichloropropene	ND	1	5	ug/Kg	11/21/02 AM
1,2,3-Trichlorobenzene	ND	1	5	ug/Kg	11/21/02 AM
1,2,3-Trichloropropane	ND	1	5	ug/Kg	11/21/02 AM
1,2,4-Trichlorobenzene	ND	1	5	ug/Kg	11/21/02 AM
1,2,4-Trimethylbenzene	ND	1	5	ug/Kg	11/21/02 AM
1,2-Dibromo-3-chloropropane	ND	1	5	ug/Kg	11/21/02 AM
1,2-Dibromoethane	ND	1	5	ug/Kg	11/21/02 AM
1,2-Dichlorobenzene	ND	1	5	ug/Kg	11/21/02 AM
1,2-Dichloroethane	ND	1	5	ug/Kg	11/21/02 AM
1,2-Dichloropropane	ND	1	5	ug/Kg	11/21/02 AM
1,3,5-Trimethylbenzene	ND	1	5	ug/Kg	11/21/02 AM
1,3-Dichlorobenzene	ND	1	5	ug/Kg	11/21/02 AM
1,3-Dichloropropane	ND	1	5	ug/Kg	11/21/02 AM
1,4-Dichlorobenzene	ND	1	5	ug/Kg	11/21/02 AM
1,4-Dioxane	ND	1	200	ug/Kg	11/21/02 AM
1-Chlorohexane	ND	1	5	ug/Kg	11/21/02 AM
2,2-Dichloropropane	ND	1	5	ug/Kg	11/21/02 AM
2-Butanone (MEK)	ND	1	100	ug/Kg	11/21/02 AM
2-Chloroethyl vinyl ether	ND	1	5	ug/Kg	11/21/02 AM
2-Chlorotoluene	ND	1	5	ug/Kg	11/21/02 AM
2-Hexanone	ND	1	5	ug/Kg	11/21/02 AM
4-Chlorotoluene	ND	1	5	ug/Kg	11/21/02 AM
4-Methyl -2- Pentanone	ND	1	5	ug/Kg	11/21/02 AM
Acetone	ND	1	5	ug/Kg	11/21/02 AM

R = Detection limit for reporting purposes, ND = Not Detected below indicated detection limit, DF = Dilution Factor

Order #: 393567 **Client:** Foster Wheeler Environmental Corp.
Matrix: SOLID **Client Sample ID:** FT31EX07
Date Sampled: 11/18/2002
Sampled: 09:20
Sampled By:

Analyte	Result	DF	DLR	Units	Date/Analyst
8260B Volatile Organic Compounds					
Acetonitrile	ND	1	5	ug/Kg	11/21/02 AM
Acrolein	ND	1	200	ug/Kg	11/21/02 AM
Acrylonitrile	ND	1	5	ug/Kg	11/21/02 AM
Allyl chloride	ND	1	5	ug/Kg	11/21/02 AM
Benzene	ND	1	5	ug/Kg	11/21/02 AM
Benzyl chloride	ND	1	5	ug/Kg	11/21/02 AM
Bromobenzene	ND	1	5	ug/Kg	11/21/02 AM
Bromochloromethane	ND	1	5	ug/Kg	11/21/02 AM
Bromodichloromethane	ND	1	5	ug/Kg	11/21/02 AM
Bromoform	ND	1	5	ug/Kg	11/21/02 AM
Bromomethane	ND	1	5	ug/Kg	11/21/02 AM
Carbon Disulfide	ND	1	5	ug/Kg	11/21/02 AM
Carbon tetrachloride	ND	1	5	ug/Kg	11/21/02 AM
Chlorobenzene	ND	1	5	ug/Kg	11/21/02 AM
Chloroethane	ND	1	5	ug/Kg	11/21/02 AM
Chloroform	ND	1	5	ug/Kg	11/21/02 AM
Chloromethane	ND	1	5	ug/Kg	11/21/02 AM
cis-1,2-Dichloroethene	ND	1	5	ug/Kg	11/21/02 AM
cis-1,3-Dichloropropene	ND	1	5	ug/Kg	11/21/02 AM
cis-1,4-Dichloro-2-butene	ND	1	5	ug/Kg	11/21/02 AM
Dibromochloromethane	ND	1	5	ug/Kg	11/21/02 AM
Dibromomethane	ND	1	5	ug/Kg	11/21/02 AM
Dichlorodifluoromethane	ND	1	5	ug/Kg	11/21/02 AM
Ethyl benzene	ND	1	5	ug/Kg	11/21/02 AM
Ethyl methacrylate	ND	1	5	ug/Kg	11/21/02 AM
Hexachlorobutadiene	ND	1	5	ug/Kg	11/21/02 AM
Iodomethane	ND	1	5	ug/Kg	11/21/02 AM
Isopropylbenzene (Cumene)	ND	1	5	ug/Kg	11/21/02 AM
m and p-Xylene	ND	1	5	ug/Kg	11/21/02 AM
Methacrylonitrile	ND	1	5	ug/Kg	11/21/02 AM
Methyl methacrylate	ND	1	5	ug/Kg	11/21/02 AM
Methyl-tert-butylether (MTBE)	ND	1	5	ug/Kg	11/21/02 AM
Methylene chloride	ND	1	5	ug/Kg	11/21/02 AM
n-Butylbenzene	ND	1	5	ug/Kg	11/21/02 AM
n-Propylbenzene	ND	1	5	ug/Kg	11/21/02 AM
Naphthalene	ND	1	5	ug/Kg	11/21/02 AM
o-Xylene	ND	1	5	ug/Kg	11/21/02 AM
p-Isopropyltoluene	ND	1	5	ug/Kg	11/21/02 AM

R = Detection limit for reporting purposes, ND = Not Detected below indicated detection limit, DF = Dilution Factor

Order #: 393567 **Client:** Foster Wheeler Environmental Corp.
Matrix: SOLID **Client Sample ID:** FT31EX07
Date Sampled: 11/18/2002
Sampled: 09:20
Sampled By:

Analyte	Result	DF	DLR	Units	Date/Analyst
8260B Volatile Organic Compounds					
Pentachloroethane	ND	1	5	ug/Kg	11/21/02 AM
Propionitrile	ND	1	5	ug/Kg	11/21/02 AM
sec-Butylbenzene	ND	1	5	ug/Kg	11/21/02 AM
Styrene	ND	1	5	ug/Kg	11/21/02 AM
tert-Butylbenzene	ND	1	5	ug/Kg	11/21/02 AM
Tetrachloroethene	ND	1	5	ug/Kg	11/21/02 AM
Toluene	ND	1	5	ug/Kg	11/21/02 AM
trans-1,2-Dichloroethene	ND	1	5	ug/Kg	11/21/02 AM
trans-1,3-Dichloropropene	ND	1	5	ug/Kg	11/21/02 AM
trans-1,4-Dichloro-2-butene	ND	1	5	ug/Kg	11/21/02 AM
Trichloroethene	ND	1	5	ug/Kg	11/21/02 AM
Trichlorofluoromethane	ND	1	5	ug/Kg	11/21/02 AM
Vinyl acetate	ND	1	50	ug/Kg	11/21/02 AM
Vinyl chloride	ND	1	5	ug/Kg	11/21/02 AM
Xylenes, total	ND	1	5	ug/Kg	11/21/02 AM
Surrogates				**Units**	**Control Limits**
1,2-Dichloroethane-d4 (sur)	115			%	70 - 130
Dibromofluoromethane (sur)	108			%	70 - 130
p-Bromofluorobenzene (sur)	106			%	70 - 130
Toluene-d8 (sur)	106			%	70 - 130
8270C Acid/Base/Neutral Extractables					
1,2,4-Trichlorobenzene	ND	1	333	ug/Kg	11/30/02 DP
1,2-Dichlorobenzene	ND	1	333	ug/Kg	11/30/02 DP
1,3-Dichlorobenzene	ND	1	333	ug/Kg	11/30/02 DP
1,4-Dichlorobenzene	ND	1	333	ug/Kg	11/30/02 DP
2,4,5-Trichlorophenol	ND	1	1665	ug/Kg	11/30/02 DP
2,4,6-Trichlorophenol	ND	1	1665	ug/Kg	11/30/02 DP
2,4-Dichlorophenol	ND	1	333	ug/Kg	11/30/02 DP
2,4-Dimethylphenol	ND	1	333	ug/Kg	11/30/02 DP
2,4-Dinitrophenol	ND	1	1665	ug/Kg	11/30/02 DP
2,4-Dinitrotoluene	ND	1	333	ug/Kg	11/30/02 DP
2,6-Dinitrotoluene	ND	1	333	ug/Kg	11/30/02 DP
2-Chloronaphthalene	ND	1	333	ug/Kg	11/30/02 DP
2-Chlorophenol	ND	1	333	ug/Kg	11/30/02 DP
2-Methylnaphthalene	ND	1	333	ug/Kg	11/30/02 DP
2-Methylphenol	ND	1	333	ug/Kg	11/30/02 DP

R = Detection limit for reporting purposes, ND = Not Detected below indicated detection limit, DF = Dilution Factor

Order #: 393567 **Client:** Foster Wheeler Environmental Corp.
Matrix: SOLID **Client Sample ID:** FT31EX07
Date Sampled: 11/18/2002
Time Sampled: 09:20
Sampled By:

Analyte	Result	DF	DLR	Units	Date/Analyst	
8270C Acid/Base/Neutral Extractables						
2-Nitroaniline	ND	1	1665	ug/Kg	11/30/02	DP
2-Nitrophenol	ND	1	333	ug/Kg	11/30/02	DP
3,3-Dichlorobenzidine	ND	1	333	ug/Kg	11/30/02	DP
3-Nitroaniline	ND	1	1665	ug/Kg	11/30/02	DP
4,6-Dinitro-2-methylphenol	ND	1	1665	ug/Kg	11/30/02	DP
4-Bromophenyl-phenylether	ND	1	333	ug/Kg	11/30/02	DP
4-Chloro-3-methylphenol	ND	1	333	ug/Kg	11/30/02	DP
4-Chloroaniline	ND	1	333	ug/Kg	11/30/02	DP
4-Chlorophenyl-phenylether	ND	1	333	ug/Kg	11/30/02	DP
4-Methylphenol	ND	1	333	ug/Kg	11/30/02	DP
4-Nitroaniline	ND	1	1665	ug/Kg	11/30/02	DP
4-Nitrophenol	ND	1	1665	ug/Kg	11/30/02	DP
Acenaphthene	ND	1	333	ug/Kg	11/30/02	DP
Acenaphthylene	ND	1	333	ug/Kg	11/30/02	DP
Anthracene	ND	1	333	ug/Kg	11/30/02	DP
Benzidine	ND	1	333	ug/Kg	11/30/02	DP
Benzo(a)anthracene	ND	1	333	ug/Kg	11/30/02	DP
Benzo(a)pyrene	ND	1	333	ug/Kg	11/30/02	DP
Benzo(b)fluoranthene	ND	1	333	ug/Kg	11/30/02	DP
Benzo(g,h,i)perylene	ND	1	333	ug/Kg	11/30/02	DP
Benzo(k)fluoranthene	ND	1	333	ug/Kg	11/30/02	DP
Benzoic Acid	ND	1	333	ug/Kg	11/30/02	DP
Benzyl alcohol	ND	1	333	ug/Kg	11/30/02	DP
bis(2-Chloroethoxy)methane	ND	1	333	ug/Kg	11/30/02	DP
bis(2-Chloroethyl)ether	ND	1	333	ug/Kg	11/30/02	DP
bis(2-Chloroisopropyl) ether	ND	1	333	ug/Kg	11/30/02	DP
bis(2-Ethylhexyl)phthalate	ND	1	333	ug/Kg	11/30/02	DP
Butylbenzylphthalate	ND	1	333	ug/Kg	11/30/02	DP
Chrysene	ND	1	333	ug/Kg	11/30/02	DP
Di-n-butylphthalate	ND	1	333	ug/Kg	11/30/02	DP
Di-n-octylphthalate	ND	1	333	ug/Kg	11/30/02	DP
Dibenz(a,h)anthracene	ND	1	333	ug/Kg	11/30/02	DP
Dibenzofuran	ND	1	333	ug/Kg	11/30/02	DP
Diethylphthalate	ND	1	333	ug/Kg	11/30/02	DP
Dimethylphthalate	ND	1	333	ug/Kg	11/30/02	DP
Fluoranthene	ND	1	333	ug/Kg	11/30/02	DP
Fluorene	ND	1	333	ug/Kg	11/30/02	DP
Hexachlorobenzene	ND	1	333	ug/Kg	11/30/02	DP

R = Detection limit for reporting purposes, ND = Not Detected below indicated detection limit, DF = Dilution Factor

Order #: 393567 **Client:** Foster Wheeler Environmental Corp.
Matrix: SOLID **Client Sample ID:** FT31EX07
Date Sampled: 11/18/2002
Sampled: 09:20
Sampled By:

Analyte	Result	DF	DLR	Units	Date/Analyst
8270C Acid/Base/Neutral Extractables					
Hexachlorobutadiene	ND	1	333	ug/Kg	11/30/02 DP
Hexachlorocyclopentadiene	ND	1	333	ug/Kg	11/30/02 DP
Hexachloroethane	ND	1	333	ug/Kg	11/30/02 DP
Indeno(1,2,3-c,d)pyrene	ND	1	333	ug/Kg	11/30/02 DP
Isophorone	ND	1	333	ug/Kg	11/30/02 DP
N-Nitroso-di-n-propylamine	ND	1	333	ug/Kg	11/30/02 DP
N-Nitrosodiphenylamine	ND	1	333	ug/Kg	11/30/02 DP
Naphthalene	ND	1	333	ug/Kg	11/30/02 DP
Nitrobenzene	ND	1	333	ug/Kg	11/30/02 DP
Pentachlorophenol	ND	1	1665	ug/Kg	11/30/02 DP
Phenanthrene	ND	1	333	ug/Kg	11/30/02 DP
Phenol	ND	1	333	ug/Kg	11/30/02 DP
Pyrene	ND	1	333	ug/Kg	11/30/02 DP
Surrogates				**Units**	**Control Limits**
2,4,6-Tribromophenol (sur)	61			%	17 - 122
2-Fluorobiphenyl (sur)	49			%	30 - 115
2-Fluorophenol (sur)	44			%	25 - 121
Nitrobenzene-d5 (sur)	39			%	23 - 120
Phenol-d5 (sur)	35			%	24 - 113
Terphenyl-d14 (sur)	112			%	18 - 137
8015M - Total Petroleum Hydrocarbons					
Gasoline	ND	1	5	mg/Kg	11/22/02 LT
Surrogates				**Units**	**Control Limits**
a,a,a-Trifluorotoluene	99			%	55 - 156

R = Detection limit for reporting purposes, ND = Not Detected below indicated detection limit, DF = Dilution Factor

Order #: 393568
Matrix: SOLID
Date Sampled: 11/18/2002
Sampled: 15:45
Sampled By:

Client: Foster Wheeler Environmental Corp.
Client Sample ID: FT31EX08

Analyte	Result	DF	DLR	Units	Date/Analyst	
8015 Carbon Chain I						
C06 - C10	ND	1	20	mg/Kg	11/23/02	AF
C10 - C22	ND	1	30	mg/Kg	11/23/02	AF
C22 - C32	ND	1	50	mg/Kg	11/23/02	AF
8260B Volatile Organic Compounds						
1,1,1,2-Tetrachloroethane	ND	1	5	ug/Kg	11/21/02	AM
1,1,1-Trichloroethane	ND	1	5	ug/Kg	11/21/02	AM
1,1,2,2-Tetrachloroethane	ND	1	5	ug/Kg	11/21/02	AM
1,1,2-Trichloroethane	ND	1	5	ug/Kg	11/21/02	AM
1,1,2-Trichlorotrifluoroethane	ND	1	5	ug/Kg	11/21/02	AM
1,1-Dichloroethane	ND	1	5	ug/Kg	11/21/02	AM
1,1-Dichloroethene	ND	1	5	ug/Kg	11/21/02	AM
1,1-Dichloropropene	ND	1	5	ug/Kg	11/21/02	AM
1,2,3-Trichlorobenzene	ND	1	5	ug/Kg	11/21/02	AM
1,2,3-Trichloropropane	ND	1	5	ug/Kg	11/21/02	AM
1,2,4-Trichlorobenzene	ND	1	5	ug/Kg	11/21/02	AM
1,2,4-Trimethylbenzene	ND	1	5	ug/Kg	11/21/02	AM
1,2-Dibromo-3-chloropropane	ND	1	5	ug/Kg	11/21/02	AM
1,2-Dibromoethane	ND	1	5	ug/Kg	11/21/02	AM
1,2-Dichlorobenzene	ND	1	5	ug/Kg	11/21/02	AM
1,2-Dichloroethane	ND	1	5	ug/Kg	11/21/02	AM
1,2-Dichloropropane	ND	1	5	ug/Kg	11/21/02	AM
1,3,5-Trimethylbenzene	ND	1	5	ug/Kg	11/21/02	AM
1,3-Dichlorobenzene	ND	1	5	ug/Kg	11/21/02	AM
1,3-Dichloropropane	ND	1	5	ug/Kg	11/21/02	AM
1,4-Dichlorobenzene	ND	1	5	ug/Kg	11/21/02	AM
1,4-Dioxane	ND	1	200	ug/Kg	11/21/02	AM
1-Chlorohexane	ND	1	5	ug/Kg	11/21/02	AM
2,2-Dichloropropane	ND	1	5	ug/Kg	11/21/02	AM
2-Butanone (MEK)	ND	1	100	ug/Kg	11/21/02	AM
2-Chloroethyl vinyl ether	ND	1	5	ug/Kg	11/21/02	AM
2-Chlorotoluene	ND	1	5	ug/Kg	11/21/02	AM
2-Hexanone	ND	1	5	ug/Kg	11/21/02	AM
4-Chlorotoluene	ND	1	5	ug/Kg	11/21/02	AM
4-Methyl -2- Pentanone	ND	1	5	ug/Kg	11/21/02	AM
Acetone	ND	1	5	ug/Kg	11/21/02	AM

R = Detection limit for reporting purposes, ND = Not Detected below indicated detection limit, DF = Dilution Factor

Order #: 393568
Matrix: SOLID
Date Sampled: 11/18/2002
Time Sampled: 15:45
Sampled By:

Client: Foster Wheeler Environmental Corp.
Client Sample ID: FT31EX08

Analyte	Result	DF	DLR	Units	Date/Analyst
8260B Volatile Organic Compounds					
Acetonitrile	ND	1	5	ug/Kg	11/21/02 AM
Acrolein	ND	1	200	ug/Kg	11/21/02 AM
Acrylonitrile	ND	1	5	ug/Kg	11/21/02 AM
Allyl chloride	ND	1	5	ug/Kg	11/21/02 AM
Benzene	ND	1	5	ug/Kg	11/21/02 AM
Benzyl chloride	ND	1	5	ug/Kg	11/21/02 AM
Bromobenzene	ND	1	5	ug/Kg	11/21/02 AM
Bromochloromethane	ND	1	5	ug/Kg	11/21/02 AM
Bromodichloromethane	ND	1	5	ug/Kg	11/21/02 AM
Bromoform	ND	1	5	ug/Kg	11/21/02 AM
Bromomethane	ND	1	5	ug/Kg	11/21/02 AM
Carbon Disulfide	ND	1	5	ug/Kg	11/21/02 AM
Carbon tetrachloride	ND	1	5	ug/Kg	11/21/02 AM
Chlorobenzene	ND	1	5	ug/Kg	11/21/02 AM
Chloroethane	ND	1	5	ug/Kg	11/21/02 AM
Chloroform	ND	1	5	ug/Kg	11/21/02 AM
Chloromethane	ND	1	5	ug/Kg	11/21/02 AM
cis-1,2-Dichloroethene	ND	1	5	ug/Kg	11/21/02 AM
cis-1,3-Dichloropropene	ND	1	5	ug/Kg	11/21/02 AM
cis-1,4-Dichloro-2-butene	ND	1	5	ug/Kg	11/21/02 AM
Dibromochloromethane	ND	1	5	ug/Kg	11/21/02 AM
Dibromomethane	ND	1	5	ug/Kg	11/21/02 AM
Dichlorodifluoromethane	ND	1	5	ug/Kg	11/21/02 AM
Ethyl benzene	ND	1	5	ug/Kg	11/21/02 AM
Ethyl methacrylate	ND	1	5	ug/Kg	11/21/02 AM
Hexachlorobutadiene	ND	1	5	ug/Kg	11/21/02 AM
Iodomethane	ND	1	5	ug/Kg	11/21/02 AM
Isopropylbenzene (Cumene)	ND	1	5	ug/Kg	11/21/02 AM
m and p-Xylene	ND	1	5	ug/Kg	11/21/02 AM
Methacrylonitrile	ND	1	5	ug/Kg	11/21/02 AM
Methyl methacrylate	ND	1	5	ug/Kg	11/21/02 AM
Methyl-tert-butylether (MTBE)	ND	1	5	ug/Kg	11/21/02 AM
Methylene chloride	ND	1	5	ug/Kg	11/21/02 AM
n-Butylbenzene	ND	1	5	ug/Kg	11/21/02 AM
n-Propylbenzene	ND	1	5	ug/Kg	11/21/02 AM
Naphthalene	ND	1	5	ug/Kg	11/21/02 AM
o-Xylene	ND	1	5	ug/Kg	11/21/02 AM
p-Isopropyltoluene	ND	1	5	ug/Kg	11/21/02 AM

R = Detection limit for reporting purposes, ND = Not Detected below indicated detection limit, DF = Dilution Factor

Order #: 393568 **Client:** Foster Wheeler Environmental Corp.
Matrix: SOLID **Client Sample ID:** FT31EX08
Date Sampled: 11/18/2002
Time Sampled: 15:45
Sampled By:

Analyte	Result	DF	DLR	Units	Date/Analyst
8260B Volatile Organic Compounds					
Pentachloroethane	ND	1	5	ug/Kg	11/21/02 AM
Propionitrile	ND	1	5	ug/Kg	11/21/02 AM
sec-Butylbenzene	ND	1	5	ug/Kg	11/21/02 AM
Styrene	ND	1	5	ug/Kg	11/21/02 AM
tert-Butylbenzene	ND	1	5	ug/Kg	11/21/02 AM
Tetrachloroethene	ND	1	5	ug/Kg	11/21/02 AM
Toluene	ND	1	5	ug/Kg	11/21/02 AM
trans-1,2-Dichloroethene	ND	1	5	ug/Kg	11/21/02 AM
trans-1,3-Dichloropropene	ND	1	5	ug/Kg	11/21/02 AM
trans-1,4-Dichloro-2-butene	ND	1	5	ug/Kg	11/21/02 AM
Trichloroethene	ND	1	5	ug/Kg	11/21/02 AM
Trichlorofluoromethane	ND	1	5	ug/Kg	11/21/02 AM
Vinyl acetate	ND	1	50	ug/Kg	11/21/02 AM
Vinyl chloride	ND	1	5	ug/Kg	11/21/02 AM
Xylenes, total	ND	1	5	ug/Kg	11/21/02 AM
Surrogates				**Units**	**Control Limits**
1,2-Dichloroethane-d4 (sur)	123			%	70 - 130
Dibromofluoromethane (sur)	113			%	70 - 130
p-Bromofluorobenzene (sur)	108			%	70 - 130
Toluene-d8 (sur)	102			%	70 - 130
8270C Acid/Base/Neutral Extractables					
1,2,4-Trichlorobenzene	ND	1	333	ug/Kg	11/30/02 DP
1,2-Dichlorobenzene	ND	1	333	ug/Kg	11/30/02 DP
1,3-Dichlorobenzene	ND	1	333	ug/Kg	11/30/02 DP
1,4-Dichlorobenzene	ND	1	333	ug/Kg	11/30/02 DP
2,4,5-Trichlorophenol	ND	1	1665	ug/Kg	11/30/02 DP
2,4,6-Trichlorophenol	ND	1	1665	ug/Kg	11/30/02 DP
2,4-Dichlorophenol	ND	1	333	ug/Kg	11/30/02 DP
2,4-Dimethylphenol	ND	1	333	ug/Kg	11/30/02 DP
2,4-Dinitrophenol	ND	1	1665	ug/Kg	11/30/02 DP
2,4-Dinitrotoluene	ND	1	333	ug/Kg	11/30/02 DP
2,6-Dinitrotoluene	ND	1	333	ug/Kg	11/30/02 DP
2-Chloronaphthalene	ND	1	333	ug/Kg	11/30/02 DP
2-Chlorophenol	ND	1	333	ug/Kg	11/30/02 DP
2-Methylnaphthalene	ND	1	333	ug/Kg	11/30/02 DP
2-Methylphenol	ND	1	333	ug/Kg	11/30/02 DP

R = Detection limit for reporting purposes, ND = Not Detected below indicated detection limit, DF = Dilution Factor

Order #: 393568 **Client:** Foster Wheeler Environmental Corp.
Matrix: SOLID **Client Sample ID:** FT31EX08
Date Sampled: 11/18/2002
Sampled: 15:45
Sampled By:

Analyte	Result	DF	DLR	Units	Date/Analyst
8270C Acid/Base/Neutral Extractables					
2-Nitroaniline	ND	1	1665	ug/Kg	11/30/02 DP
2-Nitrophenol	ND	1	333	ug/Kg	11/30/02 DP
3,3-Dichlorobenzidine	ND	1	333	ug/Kg	11/30/02 DP
3-Nitroaniline	ND	1	1665	ug/Kg	11/30/02 DP
4,6-Dinitro-2-methylphenol	ND	1	1665	ug/Kg	11/30/02 DP
4-Bromophenyl-phenylether	ND	1	333	ug/Kg	11/30/02 DP
4-Chloro-3-methylphenol	ND	1	333	ug/Kg	11/30/02 DP
4-Chloroaniline	ND	1	333	ug/Kg	11/30/02 DP
4-Chlorophenyl-phenylether	ND	1	333	ug/Kg	11/30/02 DP
4-Methylphenol	ND	1	333	ug/Kg	11/30/02 DP
4-Nitroaniline	ND	1	1665	ug/Kg	11/30/02 DP
4-Nitrophenol	ND	1	1665	ug/Kg	11/30/02 DP
Acenaphthene	ND	1	333	ug/Kg	11/30/02 DP
Acenaphthylene	ND	1	333	ug/Kg	11/30/02 DP
Anthracene	ND	1	333	ug/Kg	11/30/02 DP
Benzidine	ND	1	333	ug/Kg	11/30/02 DP
Benzo(a)anthracene	ND	1	333	ug/Kg	11/30/02 DP
Benzo(a)pyrene	ND	1	333	ug/Kg	11/30/02 DP
Benzo(b)fluoranthene	ND	1	333	ug/Kg	11/30/02 DP
Benzo(g,h,i)perylene	ND	1	333	ug/Kg	11/30/02 DP
Benzo(k)fluoranthene	ND	1	333	ug/Kg	11/30/02 DP
Benzoic Acid	ND	1	333	ug/Kg	11/30/02 DP
Benzyl alcohol	ND	1	333	ug/Kg	11/30/02 DP
bis(2-Chloroethoxy)methane	ND	1	333	ug/Kg	11/30/02 DP
bis(2-Chloroethyl)ether	ND	1	333	ug/Kg	11/30/02 DP
bis(2-Chloroisopropyl) ether	ND	1	333	ug/Kg	11/30/02 DP
bis(2-Ethylhexyl)phthalate	ND	1	333	ug/Kg	11/30/02 DP
Butylbenzylphthalate	ND	1	333	ug/Kg	11/30/02 DP
Chrysene	ND	1	333	ug/Kg	11/30/02 DP
Di-n-butylphthalate	ND	1	333	ug/Kg	11/30/02 DP
Di-n-octylphthalate	ND	1	333	ug/Kg	11/30/02 DP
Dibenz(a,h)anthracene	ND	1	333	ug/Kg	11/30/02 DP
Dibenzofuran	ND	1	333	ug/Kg	11/30/02 DP
Diethylphthalate	ND	1	333	ug/Kg	11/30/02 DP
Dimethylphthalate	ND	1	333	ug/Kg	11/30/02 DP
Fluoranthene	ND	1	333	ug/Kg	11/30/02 DP
Fluorene	ND	1	333	ug/Kg	11/30/02 DP
Hexachlorobenzene	ND	1	333	ug/Kg	11/30/02 DP

R = Detection limit for reporting purposes, ND = Not Detected below indicated detection limit, DF = Dilution Factor

Order #: 393568 **Client:** Foster Wheeler Environmental Corp.
Matrix: SOLID **Client Sample ID:** FT31EX08
Date Sampled: 11/18/2002
Sampled: 15:45
Sampled By:

Analyte	Result	DF	DLR	Units	Date/Analyst	
8270C Acid/Base/Neutral Extractables						
Hexachlorobutadiene	ND	1	333	ug/Kg	11/30/02	DP
Hexachlorocyclopentadiene	ND	1	333	ug/Kg	11/30/02	DP
Hexachloroethane	ND	1	333	ug/Kg	11/30/02	DP
Indeno(1,2,3-c,d)pyrene	ND	1	333	ug/Kg	11/30/02	DP
Isophorone	ND	1	333	ug/Kg	11/30/02	DP
N-Nitroso-di-n-propylamine	ND	1	333	ug/Kg	11/30/02	DP
N-Nitrosodiphenylamine	ND	1	333	ug/Kg	11/30/02	DP
Naphthalene	ND	1	333	ug/Kg	11/30/02	DP
Nitrobenzene	ND	1	333	ug/Kg	11/30/02	DP
Pentachlorophenol	ND	1	1665	ug/Kg	11/30/02	DP
Phenanthrene	ND	1	333	ug/Kg	11/30/02	DP
Phenol	ND	1	333	ug/Kg	11/30/02	DP
Pyrene	ND	1	333	ug/Kg	11/30/02	DP
Surrogates				**Units**	**Control Limits**	
2,4,6-Tribromophenol (sur)	50			%	17 - 122	
2-Fluorobiphenyl (sur)	46			%	30 - 115	
2-Fluorophenol (sur)	46			%	25 - 121	
Nitrobenzene-d5 (sur)	51			%	23 - 120	
Phenol-d5 (sur)	37			%	24 - 113	
Terphenyl-d14 (sur)	99			%	18 - 137	
8015M - Total Petroleum Hydrocarbons						
Gasoline	ND	1	5	mg/Kg	11/22/02	LT
Surrogates				**Units**	**Control Limits**	
a,a,a-Trifluorotoluene	101			%	55 - 156	

R = Detection limit for reporting purposes, ND = Not Detected below indicated detection limit, DF = Dilution Factor

Order #: 393569 **Client:** Foster Wheeler Environmental Corp.

Matrix: SOLID **Client Sample ID:** FT31EX09

Date Sampled: 11/18/2002

Sampled: 15:55

Sampled By:

Analyte	Result	DF	DLR	Units	Date/Analyst	
8015 Carbon Chain I						
C06 - C10	ND	1	20	mg/Kg	11/23/02	AF
C10 - C22	ND	1	30	mg/Kg	11/23/02	AF
C22 - C32	ND	1	50	mg/Kg	11/23/02	AF
8260B Volatile Organic Compounds						
1,1,1,2-Tetrachloroethane	ND	1	5	ug/Kg	11/21/02	AM
1,1,1-Trichloroethane	ND	1	5	ug/Kg	11/21/02	AM
1,1,2,2-Tetrachloroethane	ND	1	5	ug/Kg	11/21/02	AM
1,1,2-Trichloroethane	ND	1	5	ug/Kg	11/21/02	AM
1,1,2-Trichlorotrifluoroethane	ND	1	5	ug/Kg	11/21/02	AM
1,1-Dichloroethane	ND	1	5	ug/Kg	11/21/02	AM
1,1-Dichloroethene	ND	1	5	ug/Kg	11/21/02	AM
1,1-Dichloropropene	ND	1	5	ug/Kg	11/21/02	AM
1,2,3-Trichlorobenzene	ND	1	5	ug/Kg	11/21/02	AM
1,2,3-Trichloropropane	ND	1	5	ug/Kg	11/21/02	AM
1,2,4-Trichlorobenzene	ND	1	5	ug/Kg	11/21/02	AM
1,2,4-Trimethylbenzene	ND	1	5	ug/Kg	11/21/02	AM
1,2-Dibromo-3-chloropropane	ND	1	5	ug/Kg	11/21/02	AM
1,2-Dibromoethane	ND	1	5	ug/Kg	11/21/02	AM
1,2-Dichlorobenzene	ND	1	5	ug/Kg	11/21/02	AM
1,2-Dichloroethane	ND	1	5	ug/Kg	11/21/02	AM
1,2-Dichloropropane	ND	1	5	ug/Kg	11/21/02	AM
1,3,5-Trimethylbenzene	ND	1	5	ug/Kg	11/21/02	AM
1,3-Dichlorobenzene	ND	1	5	ug/Kg	11/21/02	AM
1,3-Dichloropropane	ND	1	5	ug/Kg	11/21/02	AM
1,4-Dichlorobenzene	ND	1	5	ug/Kg	11/21/02	AM
1,4-Dioxane	ND	1	200	ug/Kg	11/21/02	AM
1-Chlorohexane	ND	1	5	ug/Kg	11/21/02	AM
2,2-Dichloropropane	ND	1	5	ug/Kg	11/21/02	AM
2-Butanone (MEK)	ND	1	100	ug/Kg	11/21/02	AM
2-Chloroethyl vinyl ether	ND	1	5	ug/Kg	11/21/02	AM
2-Chlorotoluene	ND	1	5	ug/Kg	11/21/02	AM
2-Hexanone	ND	1	5	ug/Kg	11/21/02	AM
4-Chlorotoluene	ND	1	5	ug/Kg	11/21/02	AM
4-Methyl -2- Pentanone	ND	1	5	ug/Kg	11/21/02	AM
Acetone	ND	1	5	ug/Kg	11/21/02	AM

R = Detection limit for reporting purposes, ND = Not Detected below indicated detection limit, DF = Dilution Factor

Order #: 393569 **Client:** Foster Wheeler Environmental Corp.
Matrix: SOLID **Client Sample ID:** FT31EX09
Date Sampled: 11/18/2002
Sampled: 15:55
Sampled By:

Analyte	Result	DF	DLR	Units	Date/Analyst
8260B Volatile Organic Compounds					
Acetonitrile	ND	1	5	ug/Kg	11/21/02 AM
Acrolein	ND	1	200	ug/Kg	11/21/02 AM
Acrylonitrile	ND	1	5	ug/Kg	11/21/02 AM
Allyl chloride	ND	1	5	ug/Kg	11/21/02 AM
Benzene	ND	1	5	ug/Kg	11/21/02 AM
Benzyl chloride	ND	1	5	ug/Kg	11/21/02 AM
Bromobenzene	ND	1	5	ug/Kg	11/21/02 AM
Bromochloromethane	ND	1	5	ug/Kg	11/21/02 AM
Bromodichloromethane	ND	1	5	ug/Kg	11/21/02 AM
Bromoform	ND	1	5	ug/Kg	11/21/02 AM
Bromomethane	ND	1	5	ug/Kg	11/21/02 AM
Carbon Disulfide	ND	1	5	ug/Kg	11/21/02 AM
Carbon tetrachloride	ND	1	5	ug/Kg	11/21/02 AM
Chlorobenzene	ND	1	5	ug/Kg	11/21/02 AM
Chloroethane	ND	1	5	ug/Kg	11/21/02 AM
Chloroform	ND	1	5	ug/Kg	11/21/02 AM
Chloromethane	ND	1	5	ug/Kg	11/21/02 AM
cis-1,2-Dichloroethene	ND	1	5	ug/Kg	11/21/02 AM
cis-1,3-Dichloropropene	ND	1	5	ug/Kg	11/21/02 AM
cis-1,4-Dichloro-2-butene	ND	1	5	ug/Kg	11/21/02 AM
Dibromochloromethane	ND	1	5	ug/Kg	11/21/02 AM
Dibromomethane	ND	1	5	ug/Kg	11/21/02 AM
Dichlorodifluoromethane	ND	1	5	ug/Kg	11/21/02 AM
Ethyl benzene	ND	1	5	ug/Kg	11/21/02 AM
Ethyl methacrylate	ND	1	5	ug/Kg	11/21/02 AM
Hexachlorobutadiene	ND	1	5	ug/Kg	11/21/02 AM
Iodomethane	ND	1	5	ug/Kg	11/21/02 AM
Isopropylbenzene (Cumene)	ND	1	5	ug/Kg	11/21/02 AM
m and p-Xylene	ND	1	5	ug/Kg	11/21/02 AM
Methacrylonitrile	ND	1	5	ug/Kg	11/21/02 AM
Methyl methacrylate	ND	1	5	ug/Kg	11/21/02 AM
Methyl-tert-butylether (MTBE)	ND	1	5	ug/Kg	11/21/02 AM
Methylene chloride	ND	1	5	ug/Kg	11/21/02 AM
n-Butylbenzene	ND	1	5	ug/Kg	11/21/02 AM
n-Propylbenzene	ND	1	5	ug/Kg	11/21/02 AM
Naphthalene	ND	1	5	ug/Kg	11/21/02 AM
o-Xylene	ND	1	5	ug/Kg	11/21/02 AM
p-Isopropyltoluene	ND	1	5	ug/Kg	11/21/02 AM

R = Detection limit for reporting purposes, ND = Not Detected below indicated detection limit, DF = Dilution Factor

Order #: 393569 **Client:** Foster Wheeler Environmental Corp.
Matrix: SOLID **Client Sample ID:** FT31EX09
Date Sampled: 11/18/2002
Sampled: 15:55
Sampled By:

Analyte	Result	DF	DLR	Units	Date/Analyst
8260B Volatile Organic Compounds					
Pentachloroethane	ND	1	5	ug/Kg	11/21/02 AM
Propionitrile	ND	1	5	ug/Kg	11/21/02 AM
sec-Butylbenzene	ND	1	5	ug/Kg	11/21/02 AM
Styrene	ND	1	5	ug/Kg	11/21/02 AM
tert-Butylbenzene	ND	1	5	ug/Kg	11/21/02 AM
Tetrachloroethene	ND	1	5	ug/Kg	11/21/02 AM
Toluene	ND	1	5	ug/Kg	11/21/02 AM
trans-1,2-Dichloroethene	ND	1	5	ug/Kg	11/21/02 AM
trans-1,3-Dichloropropene	ND	1	5	ug/Kg	11/21/02 AM
trans-1,4-Dichloro-2-butene	ND	1	5	ug/Kg	11/21/02 AM
Trichloroethene	ND	1	5	ug/Kg	11/21/02 AM
Trichlorofluoromethane	ND	1	5	ug/Kg	11/21/02 AM
Vinyl acetate	ND	1	50	ug/Kg	11/21/02 AM
Vinyl chloride	ND	1	5	ug/Kg	11/21/02 AM
Xylenes, total	ND	1	5	ug/Kg	11/21/02 AM
Surrogates				**Units**	**Control Limits**
1,2-Dichloroethane-d4 (sur)	112			%	70 - 130
Dibromofluoromethane (sur)	110			%	70 - 130
p-Bromofluorobenzene (sur)	105			%	70 - 130
Toluene-d8 (sur)	104			%	70 - 130
8270C Acid/Base/Neutral Extractables					
1,2,4-Trichlorobenzene	ND	1	333	ug/Kg	11/30/02 DP
1,2-Dichlorobenzene	ND	1	333	ug/Kg	11/30/02 DP
1,3-Dichlorobenzene	ND	1	333	ug/Kg	11/30/02 DP
1,4-Dichlorobenzene	ND	1	333	ug/Kg	11/30/02 DP
2,4,5-Trichlorophenol	ND	1	1665	ug/Kg	11/30/02 DP
2,4,6-Trichlorophenol	ND	1	1665	ug/Kg	11/30/02 DP
2,4-Dichlorophenol	ND	1	333	ug/Kg	11/30/02 DP
2,4-Dimethylphenol	ND	1	333	ug/Kg	11/30/02 DP
2,4-Dinitrophenol	ND	1	1665	ug/Kg	11/30/02 DP
2,4-Dinitrotoluene	ND	1	333	ug/Kg	11/30/02 DP
2,6-Dinitrotoluene	ND	1	333	ug/Kg	11/30/02 DP
2-Chloronaphthalene	ND	1	333	ug/Kg	11/30/02 DP
2-Chlorophenol	ND	1	333	ug/Kg	11/30/02 DP
2-Methylnaphthalene	ND	1	333	ug/Kg	11/30/02 DP
2-Methylphenol	ND	1	333	ug/Kg	11/30/02 DP

R = Detection limit for reporting purposes, ND = Not Detected below indicated detection limit, DF = Dilution Factor

Order #: 393569 **Client:** Foster Wheeler Environmental Corp.

Matrix: SOLID **Client Sample ID:** FT31EX09

Date Sampled: 11/18/2002

Sampled: 15:55

Sampled By:

Analyte	Result	DF	DLR	Units	Date/Analyst	
8270C Acid/Base/Neutral Extractables						
2-Nitroaniline	ND	1	1665	ug/Kg	11/30/02	DP
2-Nitrophenol	ND	1	333	ug/Kg	11/30/02	DP
3,3-Dichlorobenzidine	ND	1	333	ug/Kg	11/30/02	DP
3-Nitroaniline	ND	1	1665	ug/Kg	11/30/02	DP
4,6-Dinitro-2-methylphenol	ND	1	1665	ug/Kg	11/30/02	DP
4-Bromophenyl-phenylether	ND	1	333	ug/Kg	11/30/02	DP
4-Chloro-3-methylphenol	ND	1	333	ug/Kg	11/30/02	DP
4-Chloroaniline	ND	1	333	ug/Kg	11/30/02	DP
4-Chlorophenyl-phenylether	ND	1	333	ug/Kg	11/30/02	DP
4-Methylphenol	ND	1	333	ug/Kg	11/30/02	DP
4-Nitroaniline	ND	1	1665	ug/Kg	11/30/02	DP
4-Nitrophenol	ND	1	1665	ug/Kg	11/30/02	DP
Acenaphthene	ND	1	333	ug/Kg	11/30/02	DP
Acenaphthylene	ND	1	333	ug/Kg	11/30/02	DP
Anthracene	ND	1	333	ug/Kg	11/30/02	DP
Benzidine	ND	1	333	ug/Kg	11/30/02	DP
Benzo(a)anthracene	ND	1	333	ug/Kg	11/30/02	DP
Benzo(a)pyrene	ND	1	333	ug/Kg	11/30/02	DP
Benzo(b)fluoranthene	ND	1	333	ug/Kg	11/30/02	DP
Benzo(g,h,i)perylene	ND	1	333	ug/Kg	11/30/02	DP
Benzo(k)fluoranthene	ND	1	333	ug/Kg	11/30/02	DP
Benzoic Acid	ND	1	333	ug/Kg	11/30/02	DP
Benzyl alcohol	ND	1	333	ug/Kg	11/30/02	DP
bis(2-Chloroethoxy)methane	ND	1	333	ug/Kg	11/30/02	DP
bis(2-Chloroethyl)ether	ND	1	333	ug/Kg	11/30/02	DP
bis(2-Chloroisopropyl) ether	ND	1	333	ug/Kg	11/30/02	DP
bis(2-Ethylhexyl)phthalate	ND	1	333	ug/Kg	11/30/02	DP
Butylbenzylphthalate	ND	1	333	ug/Kg	11/30/02	DP
Chrysene	ND	1	333	ug/Kg	11/30/02	DP
Di-n-butylphthalate	ND	1	333	ug/Kg	11/30/02	DP
Di-n-octylphthalate	ND	1	333	ug/Kg	11/30/02	DP
Dibenz(a,h)anthracene	ND	1	333	ug/Kg	11/30/02	DP
Dibenzofuran	ND	1	333	ug/Kg	11/30/02	DP
Diethylphthalate	ND	1	333	ug/Kg	11/30/02	DP
Dimethylphthalate	ND	1	333	ug/Kg	11/30/02	DP
Fluoranthene	ND	1	333	ug/Kg	11/30/02	DP
Fluorene	ND	1	333	ug/Kg	11/30/02	DP
Hexachlorobenzene	ND	1	333	ug/Kg	11/30/02	DP

= Detection limit for reporting purposes, ND = Not Detected below indicated detection limit, DF = Dilution Factor

Order #: 393569 **Client:** Foster Wheeler Environmental Corp.
Matrix: SOLID **Client Sample ID:** FT31EX09
Date Sampled: 11/18/2002
Sampled: 15:55
Sampled By:

Analyte	Result	DF	DLR	Units	Date/Analyst
8270C Acid/Base/Neutral Extractables					
Hexachlorobutadiene	ND	1	333	ug/Kg	11/30/02 DP
Hexachlorocyclopentadiene	ND	1	333	ug/Kg	11/30/02 DP
Hexachloroethane	ND	1	333	ug/Kg	11/30/02 DP
Indeno(1,2,3-c,d)pyrene	ND	1	333	ug/Kg	11/30/02 DP
Isophorone	ND	1	333	ug/Kg	11/30/02 DP
N-Nitroso-di-n-propylamine	ND	1	333	ug/Kg	11/30/02 DP
N-Nitrosodiphenylamine	ND	1	333	ug/Kg	11/30/02 DP
Naphthalene	ND	1	333	ug/Kg	11/30/02 DP
Nitrobenzene	ND	1	333	ug/Kg	11/30/02 DP
Pentachlorophenol	ND	1	1665	ug/Kg	11/30/02 DP
Phenanthrene	ND	1	333	ug/Kg	11/30/02 DP
Phenol	ND	1	333	ug/Kg	11/30/02 DP
Pyrene	ND	1	333	ug/Kg	11/30/02 DP
Surrogates				**Units**	**Control Limits**
2,4,6-Tribromophenol (sur)	74			%	17 - 122
2-Fluorobiphenyl (sur)	49			%	30 - 115
2-Fluorophenol (sur)	39			%	25 - 121
Nitrobenzene-d5 (sur)	57			%	23 - 120
Phenol-d5 (sur)	37			%	24 - 113
Terphenyl-d14 (sur)	112			%	18 - 137
8015M - Total Petroleum Hydrocarbons					
Gasoline	ND	1	5	mg/Kg	11/22/02 LT
Surrogates				**Units**	**Control Limits**
a,a,a-Trifluorotoluene	105			%	55 - 156

= Detection limit for reporting purposes, ND = Not Detected below indicated detection limit, DF = Dilution Factor

Order #: 393570 **Client:** Foster Wheeler Environmental Corp.
Matrix: SOLID **Client Sample ID:** FT31EX12
Date Sampled: 11/18/2002
Time Sampled: 16:30
Sampled By:

Analyte	Result	DF	DLR	Units	Date/Analyst	
8015 Carbon Chain I						
C06 - C10	ND	1	20	mg/Kg	11/23/02	AF
C10 - C22	ND	1	30	mg/Kg	11/23/02	AF
C22 - C32	ND	1	50	mg/Kg	11/23/02	AF
8260B Volatile Organic Compounds						
1,1,1,2-Tetrachloroethane	ND	1	5	ug/Kg	11/22/02	AM
1,1,1-Trichloroethane	ND	1	5	ug/Kg	11/22/02	AM
1,1,2,2-Tetrachloroethane	ND	1	5	ug/Kg	11/22/02	AM
1,1,2-Trichloroethane	ND	1	5	ug/Kg	11/22/02	AM
1,1,2-Trichlorotrifluoroethane	ND	1	5	ug/Kg	11/22/02	AM
1,1-Dichloroethane	ND	1	5	ug/Kg	11/22/02	AM
1,1-Dichloroethene	ND	1	5	ug/Kg	11/22/02	AM
1,1-Dichloropropene	ND	1	5	ug/Kg	11/22/02	AM
1,2,3-Trichlorobenzene	ND	1	5	ug/Kg	11/22/02	AM
1,2,3-Trichloropropane	ND	1	5	ug/Kg	11/22/02	AM
1,2,4-Trichlorobenzene	ND	1	5	ug/Kg	11/22/02	AM
1,2,4-Trimethylbenzene	ND	1	5	ug/Kg	11/22/02	AM
1,2-Dibromo-3-chloropropane	ND	1	5	ug/Kg	11/22/02	AM
1,2-Dibromoethane	ND	1	5	ug/Kg	11/22/02	AM
1,2-Dichlorobenzene	ND	1	5	ug/Kg	11/22/02	AM
1,2-Dichloroethane	ND	1	5	ug/Kg	11/22/02	AM
1,2-Dichloropropane	ND	1	5	ug/Kg	11/22/02	AM
1,3,5-Trimethylbenzene	ND	1	5	ug/Kg	11/22/02	AM
1,3-Dichlorobenzene	ND	1	5	ug/Kg	11/22/02	AM
1,3-Dichloropropane	ND	1	5	ug/Kg	11/22/02	AM
1,4-Dichlorobenzene	ND	1	5	ug/Kg	11/22/02	AM
1,4-Dioxane	ND	1	200	ug/Kg	11/22/02	AM
1-Chlorohexane	ND	1	5	ug/Kg	11/22/02	AM
2,2-Dichloropropane	ND	1	5	ug/Kg	11/22/02	AM
2-Butanone (MEK)	ND	1	100	ug/Kg	11/22/02	AM
2-Chloroethyl vinyl ether	ND	1	5	ug/Kg	11/22/02	AM
2-Chlorotoluene	ND	1	5	ug/Kg	11/22/02	AM
2-Hexanone	ND	1	5	ug/Kg	11/22/02	AM
4-Chlorotoluene	ND	1	5	ug/Kg	11/22/02	AM
4-Methyl -2- Pentanone	ND	1	5	ug/Kg	11/22/02	AM
Acetone	ND	1	5	ug/Kg	11/22/02	AM

= Detection limit for reporting purposes, ND = Not Detected below indicated detection limit, DF = Dilution Factor

Order #: 393570 **Client:** Foster Wheeler Environmental Corp.

Matrix: SOLID **Client Sample ID:** FT31EX12

Date Sampled: 11/18/2002

Time Sampled: 16:30

Sampled By:

Analyte	Result	DF	DLR	Units	Date/Analyst
8260B Volatile Organic Compounds					
Acetonitrile	ND	1	5	ug/Kg	11/22/02 AM
Acrolein	ND	1	200	ug/Kg	11/22/02 AM
Acrylonitrile	ND	1	5	ug/Kg	11/22/02 AM
Allyl chloride	ND	1	5	ug/Kg	11/22/02 AM
Benzene	ND	1	5	ug/Kg	11/22/02 AM
Benzyl chloride	ND	1	5	ug/Kg	11/22/02 AM
Bromobenzene	ND	1	5	ug/Kg	11/22/02 AM
Bromochloromethane	ND	1	5	ug/Kg	11/22/02 AM
Bromodichloromethane	ND	1	5	ug/Kg	11/22/02 AM
Bromoform	ND	1	5	ug/Kg	11/22/02 AM
Bromomethane	ND	1	5	ug/Kg	11/22/02 AM
Carbon Disulfide	ND	1	5	ug/Kg	11/22/02 AM
Carbon tetrachloride	ND	1	5	ug/Kg	11/22/02 AM
Chlorobenzene	ND	1	5	ug/Kg	11/22/02 AM
Chloroethane	ND	1	5	ug/Kg	11/22/02 AM
Chloroform	ND	1	5	ug/Kg	11/22/02 AM
Chloromethane	ND	1	5	ug/Kg	11/22/02 AM
cis-1,2-Dichloroethene	ND	1	5	ug/Kg	11/22/02 AM
cis-1,3-Dichloropropene	ND	1	5	ug/Kg	11/22/02 AM
cis-1,4-Dichloro-2-butene	ND	1	5	ug/Kg	11/22/02 AM
Dibromochloromethane	ND	1	5	ug/Kg	11/22/02 AM
Dibromomethane	ND	1	5	ug/Kg	11/22/02 AM
Dichlorodifluoromethane	ND	1	5	ug/Kg	11/22/02 AM
Ethyl benzene	ND	1	5	ug/Kg	11/22/02 AM
Ethyl methacrylate	ND	1	5	ug/Kg	11/22/02 AM
Hexachlorobutadiene	ND	1	5	ug/Kg	11/22/02 AM
Iodomethane	ND	1	5	ug/Kg	11/22/02 AM
Isopropylbenzene (Cumene)	ND	1	5	ug/Kg	11/22/02 AM
m and p-Xylene	ND	1	5	ug/Kg	11/22/02 AM
Methacrylonitrile	ND	1	5	ug/Kg	11/22/02 AM
Methyl methacrylate	ND	1	5	ug/Kg	11/22/02 AM
Methyl-tert-butylether (MTBE)	ND	1	5	ug/Kg	11/22/02 AM
Methylene chloride	ND	1	5	ug/Kg	11/22/02 AM
n-Butylbenzene	ND	1	5	ug/Kg	11/22/02 AM
n-Propylbenzene	ND	1	5	ug/Kg	11/22/02 AM
Naphthalene	ND	1	5	ug/Kg	11/22/02 AM
o-Xylene	ND	1	5	ug/Kg	11/22/02 AM
p-Isopropyltoluene	ND	1	5	ug/Kg	11/22/02 AM

R = Detection limit for reporting purposes, ND = Not Detected below indicated detection limit, DF = Dilution Factor

Order #: 393570 **Client:** Foster Wheeler Environmental Corp.
Matrix: SOLID **Client Sample ID:** FT31EX12
Date Sampled: 11/18/2002
Time Sampled: 16:30
Sampled By:

Analyte	Result	DF	DLR	Units	Date/Analyst
8260B Volatile Organic Compounds					
Pentachloroethane	ND	1	5	ug/Kg	11/22/02 AM
Propionitrile	ND	1	5	ug/Kg	11/22/02 AM
sec-Butylbenzene	ND	1	5	ug/Kg	11/22/02 AM
Styrene	ND	1	5	ug/Kg	11/22/02 AM
tert-Butylbenzene	ND	1	5	ug/Kg	11/22/02 AM
Tetrachloroethene	ND	1	5	ug/Kg	11/22/02 AM
Toluene	ND	1	5	ug/Kg	11/22/02 AM
trans-1,2-Dichloroethene	ND	1	5	ug/Kg	11/22/02 AM
trans-1,3-Dichloropropene	ND	1	5	ug/Kg	11/22/02 AM
trans-1,4-Dichloro-2-butene	ND	1	5	ug/Kg	11/22/02 AM
Trichloroethene	ND	1	5	ug/Kg	11/22/02 AM
Trichlorofluoromethane	ND	1	5	ug/Kg	11/22/02 AM
Vinyl acetate	ND	1	50	ug/Kg	11/22/02 AM
Vinyl chloride	ND	1	5	ug/Kg	11/22/02 AM
Xylenes, total	ND	1	5	ug/Kg	11/22/02 AM
Surrogates				**Units**	**Control Limits**
1,2-Dichloroethane-d4 (sur)	118			%	70 - 130
Dibromofluoromethane (sur)	112			%	70 - 130
p-Bromofluorobenzene (sur)	106			%	70 - 130
Toluene-d8 (sur)	101			%	70 - 130
8270C Acid/Base/Neutral Extractables					
1,2,4-Trichlorobenzene	ND	1	333	ug/Kg	11/30/02 DP
1,2-Dichlorobenzene	ND	1	333	ug/Kg	11/30/02 DP
1,3-Dichlorobenzene	ND	1	333	ug/Kg	11/30/02 DP
1,4-Dichlorobenzene	ND	1	333	ug/Kg	11/30/02 DP
2,4,5-Trichlorophenol	ND	1	1665	ug/Kg	11/30/02 DP
2,4,6-Trichlorophenol	ND	1	1665	ug/Kg	11/30/02 DP
2,4-Dichlorophenol	ND	1	333	ug/Kg	11/30/02 DP
2,4-Dimethylphenol	ND	1	333	ug/Kg	11/30/02 DP
2,4-Dinitrophenol	ND	1	1665	ug/Kg	11/30/02 DP
2,4-Dinitrotoluene	ND	1	333	ug/Kg	11/30/02 DP
2,6-Dinitrotoluene	ND	1	333	ug/Kg	11/30/02 DP
2-Chloronaphthalene	ND	1	333	ug/Kg	11/30/02 DP
2-Chlorophenol	ND	1	333	ug/Kg	11/30/02 DP
2-Methylnaphthalene	ND	1	333	ug/Kg	11/30/02 DP
2-Methylphenol	ND	1	333	ug/Kg	11/30/02 DP

DLR = Detection limit for reporting purposes, ND = Not Detected below indicated detection limit, DF = Dilution Factor

Order #: 393570 **Client:** Foster Wheeler Environmental Corp.
Matrix: SOLID **Client Sample ID:** FT31EX12
Date Sampled: 11/18/2002
Sampled: 16:30
Sampled By:

Analyte	Result	DF	DLR	Units	Date/Analyst
8270C Acid/Base/Neutral Extractables					
2-Nitroaniline	ND	1	1665	ug/Kg	11/30/02 DP
2-Nitrophenol	ND	1	333	ug/Kg	11/30/02 DP
3,3-Dichlorobenzidine	ND	1	333	ug/Kg	11/30/02 DP
3-Nitroaniline	ND	1	1665	ug/Kg	11/30/02 DP
4,6-Dinitro-2-methylphenol	ND	1	1665	ug/Kg	11/30/02 DP
4-Bromophenyl-phenylether	ND	1	333	ug/Kg	11/30/02 DP
4-Chloro-3-methylphenol	ND	1	333	ug/Kg	11/30/02 DP
4-Chloroaniline	ND	1	333	ug/Kg	11/30/02 DP
4-Chlorophenyl-phenylether	ND	1	333	ug/Kg	11/30/02 DP
4-Methylphenol	ND	1	333	ug/Kg	11/30/02 DP
4-Nitroaniline	ND	1	1665	ug/Kg	11/30/02 DP
4-Nitrophenol	ND	1	1665	ug/Kg	11/30/02 DP
Acenaphthene	ND	1	333	ug/Kg	11/30/02 DP
Acenaphthylene	ND	1	333	ug/Kg	11/30/02 DP
Anthracene	ND	1	333	ug/Kg	11/30/02 DP
Benzidine	ND	1	333	ug/Kg	11/30/02 DP
Benzo(a)anthracene	ND	1	333	ug/Kg	11/30/02 DP
Benzo(a)pyrene	ND	1	333	ug/Kg	11/30/02 DP
Benzo(b)fluoranthene	ND	1	333	ug/Kg	11/30/02 DP
Benzo(g,h,i)perylene	ND	1	333	ug/Kg	11/30/02 DP
Benzo(k)fluoranthene	ND	1	333	ug/Kg	11/30/02 DP
Benzoic Acid	ND	1	333	ug/Kg	11/30/02 DP
Benzyl alcohol	ND	1	333	ug/Kg	11/30/02 DP
bis(2-Chloroethoxy)methane	ND	1	333	ug/Kg	11/30/02 DP
bis(2-Chloroethyl)ether	ND	1	333	ug/Kg	11/30/02 DP
bis(2-Chloroisopropyl) ether	ND	1	333	ug/Kg	11/30/02 DP
bis(2-Ethylhexyl)phthalate	ND	1	333	ug/Kg	11/30/02 DP
Butylbenzylphthalate	ND	1	333	ug/Kg	11/30/02 DP
Chrysene	ND	1	333	ug/Kg	11/30/02 DP
Di-n-butylphthalate	ND	1	333	ug/Kg	11/30/02 DP
Di-n-octylphthalate	ND	1	333	ug/Kg	11/30/02 DP
Dibenz(a,h)anthracene	ND	1	333	ug/Kg	11/30/02 DP
Dibenzofuran	ND	1	333	ug/Kg	11/30/02 DP
Diethylphthalate	ND	1	333	ug/Kg	11/30/02 DP
Dimethylphthalate	ND	1	333	ug/Kg	11/30/02 DP
Fluoranthene	ND	1	333	ug/Kg	11/30/02 DP
Fluorene	ND	1	333	ug/Kg	11/30/02 DP
Hexachlorobenzene	ND	1	333	ug/Kg	11/30/02 DP

= Detection limit for reporting purposes, ND = Not Detected below indicated detection limit, DF = Dilution Factor

Order #: 393570 **Client:** Foster Wheeler Environmental Corp.
Matrix: SOLID **Client Sample ID:** FT31EX12
Date Sampled: 11/18/2002
Sampled: 16:30
Sampled By:

Analyte	Result	DF	DLR	Units	Date/Analyst	
8270C Acid/Base/Neutral Extractables						
Hexachlorobutadiene	ND	1	333	ug/Kg	11/30/02	DP
Hexachlorocyclopentadiene	ND	1	333	ug/Kg	11/30/02	DP
Hexachloroethane	ND	1	333	ug/Kg	11/30/02	DP
Indeno(1,2,3-c,d)pyrene	ND	1	333	ug/Kg	11/30/02	DP
Isophorone	ND	1	333	ug/Kg	11/30/02	DP
N-Nitroso-di-n-propylamine	ND	1	333	ug/Kg	11/30/02	DP
N-Nitrosodiphenylamine	ND	1	333	ug/Kg	11/30/02	DP
Naphthalene	ND	1	333	ug/Kg	11/30/02	DP
Nitrobenzene	ND	1	333	ug/Kg	11/30/02	DP
Pentachlorophenol	ND	1	1665	ug/Kg	11/30/02	DP
Phenanthrene	ND	1	333	ug/Kg	11/30/02	DP
Phenol	ND	1	333	ug/Kg	11/30/02	DP
Pyrene	ND	1	333	ug/Kg	11/30/02	DP
Surrogates				**Units**	**Control Limits**	
2,4,6-Tribromophenol (sur)	78			%	17 - 122	
2-Fluorobiphenyl (sur)	53			%	30 - 115	
2-Fluorophenol (sur)	48			%	25 - 121	
Nitrobenzene-d5 (sur)	51			%	23 - 120	
Phenol-d5 (sur)	39			%	24 - 113	
Terphenyl-d14 (sur)	107			%	18 - 137	
8015M - Total Petroleum Hydrocarbons						
Gasoline	ND	1	5	mg/Kg	11/22/02	LT
Surrogates				**Units**	**Control Limits**	
a,a,a-Trifluorotoluene	98			%	55 - 156	

= Detection limit for reporting purposes, ND = Not Detected below indicated detection limit, DF = Dilution Factor

Order #: 393571 **Client:** Foster Wheeler Environmental Corp.
Matrix: SOLID **Client Sample ID:** FT31EX13
Date Sampled: 11/18/2002
Sampled: 16:40
Sampled By:

Analyte	Result	DF	DLR	Units	Date/Analyst	
8015 Carbon Chain I						
C06 - C10	ND	1	20	mg/Kg	11/23/02	AF
C10 - C22	ND	1	30	mg/Kg	11/23/02	AF
C22 - C32	ND	1	50	mg/Kg	11/23/02	AF
8260B Volatile Organic Compounds						
1,1,1,2-Tetrachloroethane	ND	1	5	ug/Kg	11/22/02	AM
1,1,1-Trichloroethane	ND	1	5	ug/Kg	11/22/02	AM
1,1,2,2-Tetrachloroethane	ND	1	5	ug/Kg	11/22/02	AM
1,1,2-Trichloroethane	ND	1	5	ug/Kg	11/22/02	AM
1,1,2-Trichlorotrifluoroethane	ND	1	5	ug/Kg	11/22/02	AM
1,1-Dichloroethane	ND	1	5	ug/Kg	11/22/02	AM
1,1-Dichloroethene	ND	1	5	ug/Kg	11/22/02	AM
1,1-Dichloropropene	ND	1	5	ug/Kg	11/22/02	AM
1,2,3-Trichlorobenzene	ND	1	5	ug/Kg	11/22/02	AM
1,2,3-Trichloropropane	ND	1	5	ug/Kg	11/22/02	AM
1,2,4-Trichlorobenzene	ND	1	5	ug/Kg	11/22/02	AM
1,2,4-Trimethylbenzene	ND	1	5	ug/Kg	11/22/02	AM
1,2-Dibromo-3-chloropropane	ND	1	5	ug/Kg	11/22/02	AM
1,2-Dibromoethane	ND	1	5	ug/Kg	11/22/02	AM
1,2-Dichlorobenzene	ND	1	5	ug/Kg	11/22/02	AM
1,2-Dichloroethane	ND	1	5	ug/Kg	11/22/02	AM
1,2-Dichloropropane	ND	1	5	ug/Kg	11/22/02	AM
1,3,5-Trimethylbenzene	ND	1	5	ug/Kg	11/22/02	AM
1,3-Dichlorobenzene	ND	1	5	ug/Kg	11/22/02	AM
1,3-Dichloropropane	ND	1	5	ug/Kg	11/22/02	AM
1,4-Dichlorobenzene	ND	1	5	ug/Kg	11/22/02	AM
1,4-Dioxane	ND	1	200	ug/Kg	11/22/02	AM
1-Chlorohexane	ND	1	5	ug/Kg	11/22/02	AM
2,2-Dichloropropane	ND	1	5	ug/Kg	11/22/02	AM
2-Butanone (MEK)	ND	1	100	ug/Kg	11/22/02	AM
2-Chloroethyl vinyl ether	ND	1	5	ug/Kg	11/22/02	AM
2-Chlorotoluene	ND	1	5	ug/Kg	11/22/02	AM
2-Hexanone	ND	1	5	ug/Kg	11/22/02	AM
4-Chlorotoluene	ND	1	5	ug/Kg	11/22/02	AM
4-Methyl -2- Pentanone	ND	1	5	ug/Kg	11/22/02	AM
Acetone	ND	1	5	ug/Kg	11/22/02	AM

= Detection limit for reporting purposes, ND = Not Detected below indicated detection limit, DF = Dilution Factor

Order #: 393571 **Client:** Foster Wheeler Environmental Corp.
Matrix: SOLID **Client Sample ID:** FT31EX13
Date Sampled: 11/18/2002
Time Sampled: 16:40
Sampled By:

Analyte	Result	DF	DLR	Units	Date/Analyst
8260B Volatile Organic Compounds					
Acetonitrile	ND	1	5	ug/Kg	11/22/02 AM
Acrolein	ND	1	200	ug/Kg	11/22/02 AM
Acrylonitrile	ND	1	5	ug/Kg	11/22/02 AM
Allyl chloride	ND	1	5	ug/Kg	11/22/02 AM
Benzene	ND	1	5	ug/Kg	11/22/02 AM
Benzyl chloride	ND	1	5	ug/Kg	11/22/02 AM
Bromobenzene	ND	1	5	ug/Kg	11/22/02 AM
Bromochloromethane	ND	1	5	ug/Kg	11/22/02 AM
Bromodichloromethane	ND	1	5	ug/Kg	11/22/02 AM
Bromoform	ND	1	5	ug/Kg	11/22/02 AM
Bromomethane	ND	1	5	ug/Kg	11/22/02 AM
Carbon Disulfide	ND	1	5	ug/Kg	11/22/02 AM
Carbon tetrachloride	ND	1	5	ug/Kg	11/22/02 AM
Chlorobenzene	ND	1	5	ug/Kg	11/22/02 AM
Chloroethane	ND	1	5	ug/Kg	11/22/02 AM
Chloroform	ND	1	5	ug/Kg	11/22/02 AM
Chloromethane	ND	1	5	ug/Kg	11/22/02 AM
cis-1,2-Dichloroethene	ND	1	5	ug/Kg	11/22/02 AM
cis-1,3-Dichloropropene	ND	1	5	ug/Kg	11/22/02 AM
cis-1,4-Dichloro-2-butene	ND	1	5	ug/Kg	11/22/02 AM
Dibromochloromethane	ND	1	5	ug/Kg	11/22/02 AM
Dibromomethane	ND	1	5	ug/Kg	11/22/02 AM
Dichlorodifluoromethane	ND	1	5	ug/Kg	11/22/02 AM
Ethyl benzene	ND	1	5	ug/Kg	11/22/02 AM
Ethyl methacrylate	ND	1	5	ug/Kg	11/22/02 AM
Hexachlorobutadiene	ND	1	5	ug/Kg	11/22/02 AM
Iodomethane	ND	1	5	ug/Kg	11/22/02 AM
Isopropylbenzene (Cumene)	ND	1	5	ug/Kg	11/22/02 AM
m and p-Xylene	ND	1	5	ug/Kg	11/22/02 AM
Methacrylonitrile	ND	1	5	ug/Kg	11/22/02 AM
Methyl methacrylate	ND	1	5	ug/Kg	11/22/02 AM
Methyl-tert-butylether (MTBE)	ND	1	5	ug/Kg	11/22/02 AM
Methylene chloride	ND	1	5	ug/Kg	11/22/02 AM
n-Butylbenzene	ND	1	5	ug/Kg	11/22/02 AM
n-Propylbenzene	ND	1	5	ug/Kg	11/22/02 AM
Naphthalene	ND	1	5	ug/Kg	11/22/02 AM
o-Xylene	ND	1	5	ug/Kg	11/22/02 AM
p-Isopropyltoluene	ND	1	5	ug/Kg	11/22/02 AM

DLR = Detection limit for reporting purposes, ND = Not Detected below indicated detection limit, DF = Dilution Factor

Order #: 393571 **Client:** Foster Wheeler Environmental Corp.
Matrix: SOLID **Client Sample ID:** FT31EX13
Date Sampled: 11/18/2002
Sampled: 16:40
Sampled By:

Analyte	Result	DF	DLR	Units	Date/Analyst
8260B Volatile Organic Compounds					
Pentachloroethane	ND	1	5	ug/Kg	11/22/02 AM
Propionitrile	ND	1	5	ug/Kg	11/22/02 AM
sec-Butylbenzene	ND	1	5	ug/Kg	11/22/02 AM
Styrene	ND	1	5	ug/Kg	11/22/02 AM
tert-Butylbenzene	ND	1	5	ug/Kg	11/22/02 AM
Tetrachloroethene	ND	1	5	ug/Kg	11/22/02 AM
Toluene	ND	1	5	ug/Kg	11/22/02 AM
trans-1,2-Dichloroethene	ND	1	5	ug/Kg	11/22/02 AM
trans-1,3-Dichloropropene	ND	1	5	ug/Kg	11/22/02 AM
trans-1,4-Dichloro-2-butene	ND	1	5	ug/Kg	11/22/02 AM
Trichloroethene	ND	1	5	ug/Kg	11/22/02 AM
Trichlorofluoromethane	ND	1	5	ug/Kg	11/22/02 AM
Vinyl acetate	ND	1	50	ug/Kg	11/22/02 AM
Vinyl chloride	ND	1	5	ug/Kg	11/22/02 AM
Xylenes, total	ND	1	5	ug/Kg	11/22/02 AM
Surrogates				**Units**	**Control Limits**
1,2-Dichloroethane-d4 (sur)	119			%	70 - 130
Dibromofluoromethane (sur)	112			%	70 - 130
p-Bromofluorobenzene (sur)	108			%	70 - 130
Toluene-d8 (sur)	102			%	70 - 130
8270C Acid/Base/Neutral Extractables					
1,2,4-Trichlorobenzene	ND	1	333	ug/Kg	11/30/02 DP
1,2-Dichlorobenzene	ND	1	333	ug/Kg	11/30/02 DP
1,3-Dichlorobenzene	ND	1	333	ug/Kg	11/30/02 DP
1,4-Dichlorobenzene	ND	1	333	ug/Kg	11/30/02 DP
2,4,5-Trichlorophenol	ND	1	1665	ug/Kg	11/30/02 DP
2,4,6-Trichlorophenol	ND	1	1665	ug/Kg	11/30/02 DP
2,4-Dichlorophenol	ND	1	333	ug/Kg	11/30/02 DP
2,4-Dimethylphenol	ND	1	333	ug/Kg	11/30/02 DP
2,4-Dinitrophenol	ND	1	1665	ug/Kg	11/30/02 DP
2,4-Dinitrotoluene	ND	1	333	ug/Kg	11/30/02 DP
2,6-Dinitrotoluene	ND	1	333	ug/Kg	11/30/02 DP
2-Chloronaphthalene	ND	1	333	ug/Kg	11/30/02 DP
2-Chlorophenol	ND	1	333	ug/Kg	11/30/02 DP
2-Methylnaphthalene	ND	1	333	ug/Kg	11/30/02 DP
2-Methylphenol	ND	1	333	ug/Kg	11/30/02 DP

= Detection limit for reporting purposes, ND = Not Detected below indicated detection limit, DF = Dilution Factor

Order #: 393571 **Client:** Foster Wheeler Environmental Corp.
Matrix: SOLID **Client Sample ID:** FT31EX13
Date Sampled: 11/18/2002
Time Sampled: 16:40
Sampled By:

Analyte	Result	DF	DLR	Units	Date/Analyst
8270C Acid/Base/Neutral Extractables					
2-Nitroaniline	ND	1	1665	ug/Kg	11/30/02 DP
2-Nitrophenol	ND	1	333	ug/Kg	11/30/02 DP
3,3-Dichlorobenzidine	ND	1	333	ug/Kg	11/30/02 DP
3-Nitroaniline	ND	1	1665	ug/Kg	11/30/02 DP
4,6-Dinitro-2-methylphenol	ND	1	1665	ug/Kg	11/30/02 DP
4-Bromophenyl-phenylether	ND	1	333	ug/Kg	11/30/02 DP
4-Chloro-3-methylphenol	ND	1	333	ug/Kg	11/30/02 DP
4-Chloroaniline	ND	1	333	ug/Kg	11/30/02 DP
4-Chlorophenyl-phenylether	ND	1	333	ug/Kg	11/30/02 DP
4-Methylphenol	ND	1	333	ug/Kg	11/30/02 DP
4-Nitroaniline	ND	1	1665	ug/Kg	11/30/02 DP
4-Nitrophenol	ND	1	1665	ug/Kg	11/30/02 DP
Acenaphthene	ND	1	333	ug/Kg	11/30/02 DP
Acenaphthylene	ND	1	333	ug/Kg	11/30/02 DP
Anthracene	ND	1	333	ug/Kg	11/30/02 DP
Benzidine	ND	1	333	ug/Kg	11/30/02 DP
Benzo(a)anthracene	ND	1	333	ug/Kg	11/30/02 DP
Benzo(a)pyrene	ND	1	333	ug/Kg	11/30/02 DP
Benzo(b)fluoranthene	ND	1	333	ug/Kg	11/30/02 DP
Benzo(g,h,i)perylene	ND	1	333	ug/Kg	11/30/02 DP
Benzo(k)fluoranthene	ND	1	333	ug/Kg	11/30/02 DP
Benzoic Acid	ND	1	333	ug/Kg	11/30/02 DP
Benzyl alcohol	ND	1	333	ug/Kg	11/30/02 DP
bis(2-Chloroethoxy)methane	ND	1	333	ug/Kg	11/30/02 DP
bis(2-Chloroethyl)ether	ND	1	333	ug/Kg	11/30/02 DP
bis(2-Chloroisopropyl) ether	ND	1	333	ug/Kg	11/30/02 DP
bis(2-Ethylhexyl)phthalate	ND	1	333	ug/Kg	11/30/02 DP
Butylbenzylphthalate	ND	1	333	ug/Kg	11/30/02 DP
Chrysene	ND	1	333	ug/Kg	11/30/02 DP
Di-n-butylphthalate	ND	1	333	ug/Kg	11/30/02 DP
Di-n-octylphthalate	ND	1	333	ug/Kg	11/30/02 DP
Dibenz(a,h)anthracene	ND	1	333	ug/Kg	11/30/02 DP
Dibenzofuran	ND	1	333	ug/Kg	11/30/02 DP
Diethylphthalate	ND	1	333	ug/Kg	11/30/02 DP
Dimethylphthalate	ND	1	333	ug/Kg	11/30/02 DP
Fluoranthene	ND	1	333	ug/Kg	11/30/02 DP
Fluorene	ND	1	333	ug/Kg	11/30/02 DP
Hexachlorobenzene	ND	1	333	ug/Kg	11/30/02 DP

R = Detection limit for reporting purposes, ND = Not Detected below indicated detection limit, DF = Dilution Factor

Order #: 393571 **Client:** Foster Wheeler Environmental Corp.
Matrix: SOLID **Client Sample ID:** FT31EX13
Date Sampled: 11/18/2002
Sampled: 16:40
Sampled By:

Analyte	Result	DF	DLR	Units	Date/Analyst	
8270C Acid/Base/Neutral Extractables						
Hexachlorobutadiene	ND	1	333	ug/Kg	11/30/02	DP
Hexachlorocyclopentadiene	ND	1	333	ug/Kg	11/30/02	DP
Hexachloroethane	ND	1	333	ug/Kg	11/30/02	DP
Indeno(1,2,3-c,d)pyrene	ND	1	333	ug/Kg	11/30/02	DP
Isophorone	ND	1	333	ug/Kg	11/30/02	DP
N-Nitroso-di-n-propylamine	ND	1	333	ug/Kg	11/30/02	DP
N-Nitrosodiphenylamine	ND	1	333	ug/Kg	11/30/02	DP
Naphthalene	ND	1	333	ug/Kg	11/30/02	DP
Nitrobenzene	ND	1	333	ug/Kg	11/30/02	DP
Pentachlorophenol	ND	1	1665	ug/Kg	11/30/02	DP
Phenanthrene	ND	1	333	ug/Kg	11/30/02	DP
Phenol	ND	1	333	ug/Kg	11/30/02	DP
Pyrene	ND	1	333	ug/Kg	11/30/02	DP
Surrogates				**Units**	**Control Limits**	
2,4,6-Tribromophenol (sur)	67			%	17 - 122	
2-Fluorobiphenyl (sur)	49			%	30 - 115	
2-Fluorophenol (sur)	42			%	25 - 121	
Nitrobenzene-d5 (sur)	53			%	23 - 120	
Phenol-d5 (sur)	33			%	24 - 113	
Terphenyl-d14 (sur)	93			%	18 - 137	
8015M - Total Petroleum Hydrocarbons						
Gasoline	ND	1	5	mg/Kg	11/22/02	LT
Surrogates				**Units**	**Control Limits**	
a,a,a-Trifluorotoluene	97			%	55 - 156	

R = Detection limit for reporting purposes, ND = Not Detected below indicated detection limit, DF = Dilution Factor

Order #: 393572
Matrix: SOLID
Date Sampled:
e Sampled:
apled By:

Client: Foster Wheeler Environmental Corp.
Client Sample ID: Laboratory Method Blank

Analyte	Result	DF	DLR	Units	Date/Analyst	
8015 Carbon Chain I						
C06 - C10	ND	1	20	mg/Kg	11/22/02	AF
C10 - C22	ND	1	30	mg/Kg	11/22/02	AF
C22 - C32	ND	1	50	mg/Kg	11/22/02	AF
8260B Volatile Organic Compounds						
1,1,1,2-Tetrachloroethane	ND	1	5	ug/Kg	11/21/02	AM
1,1,1-Trichloroethane	ND	1	5	ug/Kg	11/21/02	AM
1,1,2,2-Tetrachloroethane	ND	1	5	ug/Kg	11/21/02	AM
1,1,2-Trichloroethane	ND	1	5	ug/Kg	11/21/02	AM
1,1,2-Trichlorotrifluoroethane	ND	1	5	ug/Kg	11/21/02	AM
1,1-Dichloroethane	ND	1	5	ug/Kg	11/21/02	AM
1,1-Dichloroethene	ND	1	5	ug/Kg	11/21/02	AM
1,1-Dichloropropene	ND	1	5	ug/Kg	11/21/02	AM
1,2,3-Trichlorobenzene	ND	1	5	ug/Kg	11/21/02	AM
1,2,3-Trichloropropane	ND	1	5	ug/Kg	11/21/02	AM
1,2,4-Trichlorobenzene	ND	1	5	ug/Kg	11/21/02	AM
1,2,4-Trimethylbenzene	ND	1	5	ug/Kg	11/21/02	AM
1,2-Dibromo-3-chloropropane	ND	1	5	ug/Kg	11/21/02	AM
1,2-Dibromoethane	ND	1	5	ug/Kg	11/21/02	AM
1,2-Dichlorobenzene	ND	1	5	ug/Kg	11/21/02	AM
1,2-Dichloroethane	ND	1	5	ug/Kg	11/21/02	AM
1,2-Dichloropropane	ND	1	5	ug/Kg	11/21/02	AM
1,3,5-Trimethylbenzene	ND	1	5	ug/Kg	11/21/02	AM
1,3-Dichlorobenzene	ND	1	5	ug/Kg	11/21/02	AM
1,3-Dichloropropane	ND	1	5	ug/Kg	11/21/02	AM
1,4-Dichlorobenzene	ND	1	5	ug/Kg	11/21/02	AM
1,4-Dioxane	ND	1	200	ug/Kg	11/21/02	AM
1-Chlorohexane	ND	1	5	ug/Kg	11/21/02	AM
2,2-Dichloropropane	ND	1	5	ug/Kg	11/21/02	AM
2-Butanone (MEK)	ND	1	100	ug/Kg	11/21/02	AM
2-Chloroethyl vinyl ether	ND	1	5	ug/Kg	11/21/02	AM
2-Chlorotoluene	ND	1	5	ug/Kg	11/21/02	AM
2-Hexanone	ND	1	5	ug/Kg	11/21/02	AM
4-Chlorotoluene	ND	1	5	ug/Kg	11/21/02	AM
4-Methyl -2- Pentanone	ND	1	5	ug/Kg	11/21/02	AM
Acetone	ND	1	5	ug/Kg	11/21/02	AM

R = Detection limit for reporting purposes, ND = Not Detected below indicated detection limit, DF = Dilution Factor

Order #: 393572 **Client:** Foster Wheeler Environmental Corp.

Matrix: SOLID **Client Sample ID:** Laboratory Method Blank

Date Sampled:

Sampled:

Sampled By:

Analyte	Result	DF	DLR	Units	Date/Analyst
8260B Volatile Organic Compounds					
Acetonitrile	ND	1	5	ug/Kg	11/21/02 AM
Acrolein	ND	1	200	ug/Kg	11/21/02 AM
Acrylonitrile	ND	1	5	ug/Kg	11/21/02 AM
Allyl chloride	ND	1	5	ug/Kg	11/21/02 AM
Benzene	ND	1	5	ug/Kg	11/21/02 AM
Benzyl chloride	ND	1	5	ug/Kg	11/21/02 AM
Bromobenzene	ND	1	5	ug/Kg	11/21/02 AM
Bromochloromethane	ND	1	5	ug/Kg	11/21/02 AM
Bromodichloromethane	ND	1	5	ug/Kg	11/21/02 AM
Bromoform	ND	1	5	ug/Kg	11/21/02 AM
Bromomethane	ND	1	5	ug/Kg	11/21/02 AM
Carbon Disulfide	ND	1	5	ug/Kg	11/21/02 AM
Carbon tetrachloride	ND	1	5	ug/Kg	11/21/02 AM
Chlorobenzene	ND	1	5	ug/Kg	11/21/02 AM
Chloroethane	ND	1	5	ug/Kg	11/21/02 AM
Chloroform	ND	1	5	ug/Kg	11/21/02 AM
Chloromethane	ND	1	5	ug/Kg	11/21/02 AM
cis-1,2-Dichloroethene	ND	1	5	ug/Kg	11/21/02 AM
cis-1,3-Dichloropropene	ND	1	5	ug/Kg	11/21/02 AM
cis-1,4-Dichloro-2-butene	ND	1	5	ug/Kg	11/21/02 AM
Dibromochloromethane	ND	1	5	ug/Kg	11/21/02 AM
Dibromomethane	ND	1	5	ug/Kg	11/21/02 AM
Dichlorodifluoromethane	ND	1	5	ug/Kg	11/21/02 AM
Ethyl benzene	ND	1	5	ug/Kg	11/21/02 AM
Ethyl methacrylate	ND	1	5	ug/Kg	11/21/02 AM
Hexachlorobutadiene	ND	1	5	ug/Kg	11/21/02 AM
Iodomethane	ND	1	5	ug/Kg	11/21/02 AM
Isopropylbenzene (Cumene)	ND	1	5	ug/Kg	11/21/02 AM
m and p-Xylene	ND	1	5	ug/Kg	11/21/02 AM
Methacrylonitrile	ND	1	5	ug/Kg	11/21/02 AM
Methyl methacrylate	ND	1	5	ug/Kg	11/21/02 AM
Methyl-tert-butylether (MTBE)	ND	1	5	ug/Kg	11/21/02 AM
Methylene chloride	ND	1	5	ug/Kg	11/21/02 AM
n-Butylbenzene	ND	1	5	ug/Kg	11/21/02 AM
n-Propylbenzene	ND	1	5	ug/Kg	11/21/02 AM
Naphthalene	ND	1	5	ug/Kg	11/21/02 AM
o-Xylene	ND	1	5	ug/Kg	11/21/02 AM
p-Isopropyltoluene	ND	1	5	ug/Kg	11/21/02 AM

R = Detection limit for reporting purposes, ND = Not Detected below indicated detection limit, DF = Dilution Factor

Order #: 393572 **Client:** Foster Wheeler Environmental Corp.

Matrix: SOLID **Client Sample ID:** Laboratory Method Blank

Date Sampled:

e Sampled:

mpled By:

Analyte	Result	DF	DLR	Units	Date/Analyst
8260B Volatile Organic Compounds					
Pentachloroethane	ND	1	5	ug/Kg	11/21/02 AM
Propionitrile	ND	1	5	ug/Kg	11/21/02 AM
sec-Butylbenzene	ND	1	5	ug/Kg	11/21/02 AM
Styrene	ND	1	5	ug/Kg	11/21/02 AM
tert-Butylbenzene	ND	1	5	ug/Kg	11/21/02 AM
Tetrachloroethene	ND	1	5	ug/Kg	11/21/02 AM
Toluene	ND	1	5	ug/Kg	11/21/02 AM
trans-1,2-Dichloroethene	ND	1	5	ug/Kg	11/21/02 AM
trans-1,3-Dichloropropene	ND	1	5	ug/Kg	11/21/02 AM
trans-1,4-Dichloro-2-butene	ND	1	5	ug/Kg	11/21/02 AM
Trichloroethene	ND	1	5	ug/Kg	11/21/02 AM
Trichlorofluoromethane	ND	1	5	ug/Kg	11/21/02 AM
Vinyl acetate	ND	1	50	ug/Kg	11/21/02 AM
Vinyl chloride	ND	1	5	ug/Kg	11/21/02 AM
Xylenes, total	ND	1	5	ug/Kg	11/21/02 AM
Surrogates				**Units**	**Control Limits**
1,2-Dichloroethane-d4 (sur)	113			%	70 - 130
Dibromofluoromethane (sur)	104			%	70 - 130
p-Bromofluorobenzene (sur)	113			%	70 - 130
Toluene-d8 (sur)	110			%	70 - 130
8270C Acid/Base/Neutral Extractables					
1,2,4-Trichlorobenzene	ND	1	333	ug/Kg	11/29/02 DP
1,2-Dichlorobenzene	ND	1	333	ug/Kg	11/29/02 DP
1,3-Dichlorobenzene	ND	1	333	ug/Kg	11/29/02 DP
1,4-Dichlorobenzene	ND	1	333	ug/Kg	11/29/02 DP
2,4,5-Trichlorophenol	ND	1	1665	ug/Kg	11/29/02 DP
2,4,6-Trichlorophenol	ND	1	1665	ug/Kg	11/29/02 DP
2,4-Dichlorophenol	ND	1	333	ug/Kg	11/29/02 DP
2,4-Dimethylphenol	ND	1	333	ug/Kg	11/29/02 DP
2,4-Dinitrophenol	ND	1	1665	ug/Kg	11/29/02 DP
2,4-Dinitrotoluene	ND	1	333	ug/Kg	11/29/02 DP
2,6-Dinitrotoluene	ND	1	333	ug/Kg	11/29/02 DP
2-Chloronaphthalene	ND	1	333	ug/Kg	11/29/02 DP
2-Chlorophenol	ND	1	333	ug/Kg	11/29/02 DP
2-Methylnaphthalene	ND	1	333	ug/Kg	11/29/02 DP
2-Methylphenol	ND	1	333	ug/Kg	11/29/02 DP

R = Detection limit for reporting purposes, ND = Not Detected below indicated detection limit, DF = Dilution Factor

Order #: 393572 **Client:** Foster Wheeler Environmental Corp.

Matrix: SOLID **Client Sample ID:** Laboratory Method Blank

Date Sampled:

e Sampled:

pled By:

Analyte	Result	DF	DLR	Units	Date/Analyst	
8270C Acid/Base/Neutral Extractables						
2-Nitroaniline	ND	1	1665	ug/Kg	11/29/02	DP
2-Nitrophenol	ND	1	333	ug/Kg	11/29/02	DP
3,3-Dichlorobenzidine	ND	1	333	ug/Kg	11/29/02	DP
3-Nitroaniline	ND	1	1665	ug/Kg	11/29/02	DP
4,6-Dinitro-2-methylphenol	ND	1	1665	ug/Kg	11/29/02	DP
4-Bromophenyl-phenylether	ND	1	333	ug/Kg	11/29/02	DP
4-Chloro-3-methylphenol	ND	1	333	ug/Kg	11/29/02	DP
4-Chloroaniline	ND	1	333	ug/Kg	11/29/02	DP
4-Chlorophenyl-phenylether	ND	1	333	ug/Kg	11/29/02	DP
4-Methylphenol	ND	1	333	ug/Kg	11/29/02	DP
4-Nitroaniline	ND	1	1665	ug/Kg	11/29/02	DP
4-Nitrophenol	ND	1	1665	ug/Kg	11/29/02	DP
Acenaphthene	ND	1	333	ug/Kg	11/29/02	DP
Acenaphthylene	ND	1	333	ug/Kg	11/29/02	DP
Anthracene	ND	1	333	ug/Kg	11/29/02	DP
Benzidine	ND	1	333	ug/Kg	11/29/02	DP
Benzo(a)anthracene	ND	1	333	ug/Kg	11/29/02	DP
Benzo(a)pyrene	ND	1	333	ug/Kg	11/29/02	DP
Benzo(b)fluoranthene	ND	1	333	ug/Kg	11/29/02	DP
Benzo(g,h,i)perylene	ND	1	333	ug/Kg	11/29/02	DP
Benzo(k)fluoranthene	ND	1	333	ug/Kg	11/29/02	DP
Benzoic Acid	ND	1	333	ug/Kg	11/29/02	DP
Benzyl alcohol	ND	1	333	ug/Kg	11/29/02	DP
bis(2-Chloroethoxy)methane	ND	1	333	ug/Kg	11/29/02	DP
bis(2-Chloroethyl)ether	ND	1	333	ug/Kg	11/29/02	DP
bis(2-Chloroisopropyl) ether	ND	1	333	ug/Kg	11/29/02	DP
bis(2-Ethylhexyl)phthalate	ND	1	333	ug/Kg	11/29/02	DP
Butylbenzylphthalate	ND	1	333	ug/Kg	11/29/02	DP
Chrysene	ND	1	333	ug/Kg	11/29/02	DP
Di-n-butylphthalate	ND	1	333	ug/Kg	11/29/02	DP
Di-n-octylphthalate	ND	1	333	ug/Kg	11/29/02	DP
Dibenz(a,h)anthracene	ND	1	333	ug/Kg	11/29/02	DP
Dibenzofuran	ND	1	333	ug/Kg	11/29/02	DP
Diethylphthalate	ND	1	333	ug/Kg	11/29/02	DP
Dimethylphthalate	ND	1	333	ug/Kg	11/29/02	DP
Fluoranthene	ND	1	333	ug/Kg	11/29/02	DP
Fluorene	ND	1	333	ug/Kg	11/29/02	DP
Hexachlorobenzene	ND	1	333	ug/Kg	11/29/02	DP

= Detection limit for reporting purposes, ND = Not Detected below indicated detection limit, DF = Dilution Factor

Order #: 393572 **Client:** Foster Wheeler Environmental Corp.

Matrix: SOLID **Client Sample ID:** Laboratory Method Blank

Date Sampled:

e Sampled:

pled By:

Analyte	Result	DF	DLR	Units	Date/Analyst	
8270C Acid/Base/Neutral Extractables						
Hexachlorobutadiene	ND	1	333	ug/Kg	11/29/02	DP
Hexachlorocyclopentadiene	ND	1	333	ug/Kg	11/29/02	DP
Hexachloroethane	ND	1	333	ug/Kg	11/29/02	DP
Indeno(1,2,3-c,d)pyrene	ND	1	333	ug/Kg	11/29/02	DP
Isophorone	ND	1	333	ug/Kg	11/29/02	DP
N-Nitroso-di-n-propylamine	ND	1	333	ug/Kg	11/29/02	DP
N-Nitrosodiphenylamine	ND	1	333	ug/Kg	11/29/02	DP
Naphthalene	ND	1	333	ug/Kg	11/29/02	DP
Nitrobenzene	ND	1	333	ug/Kg	11/29/02	DP
Pentachlorophenol	ND	1	1665	ug/Kg	11/29/02	DP
Phenanthrene	ND	1	333	ug/Kg	11/29/02	DP
Phenol	ND	1	333	ug/Kg	11/29/02	DP
Pyrene	ND	1	333	ug/Kg	11/29/02	DP
Surrogates				**Units**	**Control Limits**	
2,4,6-Tribromophenol (sur)	55			%	17 - 122	
2-Fluorobiphenyl (sur)	61			%	30 - 115	
2-Fluorophenol (sur)	43			%	25 - 121	
Nitrobenzene-d5 (sur)	51			%	23 - 120	
Phenol-d5 (sur)	47			%	24 - 113	
Terphenyl-d14 (sur)	110			%	18 - 137	
8015M - Total Petroleum Hydrocarbons						
Gasoline	ND	1	5	mg/Kg	11/22/02	LT
Surrogates				**Units**	**Control Limits**	
a,a,a-Trifluorotoluene	103			%	55 - 156	

= Detection limit for reporting purposes, ND = Not Detected below indicated detection limit, DF = Dilution Factor

ASSOCIATED LABORATORIES
QA REPORT FORM

QC Sample: 102529-568

Matrix: SOLID

Prep. Date: 11/22/02

Analysis Date: 11/22/02-11/23/02

ID#'s in Batch: LR 102529, 102514

MATRIX SPIKE / MATRIX SPIKE DUPLICATE RESULT

Reporting Units = ug/Kg

Test	Method	Sample Result	Spike Added	Matrix Spike	Matrix Spike Dup	%Rec MS	%Rec MSD	RPD
TPH	8015M-G	ND	5	5.41	5.23	108	105	3

ND = Not Detected
RPD = Relative Percent Difference of Matrix Spike and Matrix Spike Duplicate
%REC-MS & MSD = Percent Recovery of Matrix Spike & Matrix Spike Duplicate

%REC LIMITS = 70 - 130
RPD LIMITS = 30

PREPARATION BLANK / LAB CONTROL SAMPLE RESULTS

	PREP BLK					
	Value	Result	True	%Rec	L.Limit	H.Limit
LCS	ND	5.42	5	108	80%	120%
LCSD	ND	5.62	5	112	80%	120%

LCS Result = Lab Control Sample Result
True = True Value of LCS
L.Limit / H.Limit = LCS Control Limits

SURROGATE RECOVERY

Sample No.	AAA-TFT
QC Limit	55-156
QA Sample	101
MS	120
MSD	120
Method Blank	103
LCS	134
LCSD	135

AAA-TFT = a,a,a-Trifluorotoluene

ASSOCIATED LABORATORIES
QA REPORT FORM

QC Sample: 102529-571

Matrix: SOLID

Prep. Date: 11/22/02

Analysis Date: 11/22/02

ID#'s in Batch: LR 102529, 102580

MATRIX SPIKE / MATRIX SPIKE DUPLICATE RESULT

Reporting Units = ug/Kg

Test	Method	Sample Result	Spike Added	Matrix Spike	Matrix Spike Dup	%Rec MS	%Rec MSD	RPD
DIESEL	8015D	ND	250	184	194	74	78	5

ND = Not Detected
RPD = Relative Percent Difference of Matrix Spike and Matrix Spike Duplicate
%REC-MS & MSD = Percent Recovery of Matrix Spike & Matrix Spike Duplicate

%REC LIMITS = 70 - 130
RPD LIMITS = 30

PREPARATION BLANK / LAB CONTROL SAMPLE RESULTS

	PREP BLK					
	Value	Result	True	%Rec	L.Limit	H.Limit
LCS	ND	494	500	99	80%	120%
LCSD	ND	501	500	100	80%	120%

LCS Result = Lab Control Sample Result
True = True Value of LCS
L.Limit / H.Limit = LCS Control Limits

SURROGATE RECOVERY

Sample No.	O-Terphenyl
QC Limit	55-156
MS	98
MSD	95
Method Blank	56
LCS	88
LCSD	90

ASSOCIATED LABORATORIES

LCS REPORT FORM - METHOD 8260 / 624 / 524.2

QC Sample: LCS/LCSD - Soil Samples

Analysis Date: 11/22/02 4:09 PM

Applies to: LR 102529

Reporting Units = ug/Kg

Lab Controlled Spike / Lab Controlled Spike Duplicate

Test	Sample Result	Spike Added	LCS Spike	LCS Spk. Dup	%Rec LCS	%Rec LCS D	RPD	QC Limits RPD	QC Limits %REC
1,1-Dichloroethene	ND	50	53.91	58.58	108	117	8	22	59-172
MTBE	ND	50	46.28	50.22	93	100	8	24	62-137
Benzene	ND	50	47.23	53.58	94	107	13	24	62-137
Trichloroethene	ND	50	51.02	54.90	102	110	7	21	66-142
Toluene	ND	50	52.97	54.13	106	108	2	21	59-139
Chlorobenzene	ND	50	47.64	52.65	95	105	10	21	60-133

QC Sample: LCS # 1 2:51 PM
Analysis Date: 11/21/02

LCS RECOVERY / METHOD BLANK

	Sample Result	Spike Added	LCS Spike	%Rec LCS	QC Limits %REC
1,1-Dichloroethene	ND	50	68.40	137	59-172
MTBE	ND	50	45.34	91	62-137
Benzene	ND	50	50.42	101	62-137
Trichloroethene	ND	50	55.57	111	66-142
Toluene	ND	50	57.78	116	59-139
Chlorobenzene	ND	50	53.18	106	60-133

Method Blank = All ND

SURROGATE (QC Limits : 70-130)

Compound	LCS 1	MB	LCS	LCSD
1,2-Dichloroethane-d4	98	113	99	105
Dibromofluoromethane	107	104	106	110
Toluene-d8	106	110	105	101
p-Bromofluorobenzene	107	113	107	101

ASSOCIATED LABORATORIES

QA REPORT FORM

Method : EPA 8270 / 625

ample: 102529-563

Matrix: SOLID

Date Analyzed : 11/29/02

Date Extracted : 11/22/02

Applies to: LR 102529

REPORTING UNITS = ug/Kg

MATRIX SPIKE / MATRIX SPIKE DUPLICATE RESULT

Test	Sample Result	Spike Added	Matrix Spike	Matrix Spike Dup.	%Rec MS	%Rec MSD	RPD	QC Limits RPD	QC Limits %REC
Phenol	0.1	50	19	20	38	40	5	35	26-125
2-Chorophenol	ND	50	24	19	48	38	23	50	25-125
1,4-Dichlorobenzene	ND	50	26	22	52	44	17	27	28-104
n-Nitroso-di-propylamine	0.3	50	32	28	63	55	13	38	41-126
1,2,4-Trichlorobenzene	0.1	50	37	31	74	62	18	23	38-107
4-Chloro-3-methylphenol	0.1	50	31	30	62	60	3	33	26-103
Acenaphthene	ND	50	34	33	68	66	3	19	31-137
4-[illegible]phenol	ND	50	37	43	74	86	15	50	11-114
2,[illegible]itrotoluene	0.2	50	34	39	68	78	14	47	28-89
Pentachlorophenol	0.4	50	18	19	35	37	5	47	17-109
Pyrene	0.4	50	44	46	87	91	4	36	35-142

LCS RECOVERY / METHOD BLANK

Test	Spike Added	LCS Result	LCS % Rec	QC Limits %REC
Phenol	50	27	54	26-125
2-Chlorophenol	50	31	62	25-125
1,4-Dichlorobenzene	50	34	68	28-104
n-Nitroso-di-n-propylamine	50	37	74	41-126
1,2,4-Trichlorobenzene	50	44	88	38-107
4-Chloro-3-methylphenol	50	46	92	26-103
Acenaphthene	50	46	92	31-137
4-Nitophenol	50	35	70	11-114
2,4-Dinitrotoluene*	50	48	96	28-89
Pentachlorophenol	50	16	32	17-109
P[illegible]	50	63	126	35-142

Method Blank = All ND

***Outside QC limits**

Cooler Receipt Form

Client: Foster Wheeler Project: FT 31

Date Cooler Received:_____ Date Cooler Opened:_____

Was cooler scanned for presence of radioactivity? (Yes) / No

a: Was radioactivity results above 25cpm? Yes / (No)

If cooler had custody seal(s), were they signed and intact? NA / (Yes) / No

Was a shipper's packing slip attached to the cooler? (Yes) / No

Cooler was packed with: Ice ✓ Ice Packs____ Bubble Wrap ✓ Styrofoam____

Paper____ None____ Other_____

Temperature of cooler:_____

*Cooler needs to be received @ 4°C with an acceptable range of 2°-6°C

Were all samples sealed in plastic bags? (Yes) / No

Did all samples arrive intact? If no, see below (Yes) / No

Were all samples labeled correctly? (ID, Dates, Times) If no, see below (Yes) / No

Can the tests required be run with provided containers? If no, see below (Yes) / No

Was sufficient volume of sample sent in all containers? (Yes) / No

Were any VOA vials received with headspace? (NA) / Yes / No

Were correct preservatives used? (NA) / Yes / No

*If no, see pH Log for a list of samples and container pH.

Any other important information: _____

_____

_____

Signed: _____ Date: 11/14

Attachment B

EXCAVATION samples

Analytical Method	Parameter
SW-846 Method 5035/8260B	VOCs
SW-846 Method 8270C	SVOCs
EPA Modified Method 8015	TPH (DRO, GRO, ORO)

ASSOCIATED LABORATORIES

806 N. Batavia • Orange, CA 92868
(714) 771-6900 • Fax: (714) 538-1209

102529

CHAIN OF CUSTODY RECORD

Date 11-18-02 Page 1 of 1

CLIENT Foster Wheeler
ADDRESS 641 Vandegrift Rd. 1266
HAFB, NM 88330

PROJECT MANAGER J. Manning
PHONE NUMBER (505) 679-2100
SAMPLERS: (Signature) [signature] Rafael Jones

Samples Intact Yes ✓ No ____
County Seals Intact Yes ____ No ____
Sample Ambient ____ Cooled ____ Frozen ____
Same Day ____ 24 Hr. ____
Regular X 48 Hr. ____

PROJECT NAME FT-31

SAMPLE NUMBER	LOCATION DESCRIPTION	DATE	TIME	SAMPLE TYPE WATER	SAMPLE TYPE AIR	SAMPLE TYPE SOLID	NO OF CNTNRS	SUSP. CONTAM.	TESTS REQUIRED
FT31EX01	FT-31 See map	11-18-02	1449			X	4		See Attached
FT31EX02	✓	11-18-02	1455			X	4		
FT31EX03	✓	11-18-02	1500			X	4		
FT31EX04	✓	11-18-02	1510			X	4		
FT31EX05	✓	11-18-02	1520			X	4		
FT31EX06	✓	11-18-02	1532			X	4		
FT31EX07	✓	11-19-02	0920			X	4		
FT31EX08	✓	11-18-02	1545			X	4		
FT31EX09	✓	11-18-02	1555			X	4		
~~FT31EX10~~									
~~FT31EX11~~									
FT31EX12	✓	11-18-02	1630			X	4		
FT31EX13	✓	11-18-02	1640			X	4		

Relinquished by: (Signature) [signature] 11-19-02 1600	Received by: (Signature) [signature]	Date/Time 11/21 950
Relinquished by: (Signature)	Received by Laboratory for analysis: (Signature)	Date/Time

I hereby authorize the performance of the above indicated work. [signature]

Special Instructions: fax results to: (505) 679-2148
Shipper # 835776727061

DISTRIBUTION: White with report. Yellow to AL, Pink to Courier

11/19 12

SDG 102766

ASSOCIATED LABORATORIES
806 North Batavia - Orange, California 92868 - 714/771-6900 FAX 714/538-1209

CLIENT Foster Wheeler Environmental Corp. (7935)
ATTN: James Morning
P.O. Box 540
HAFB, NM 88330

LAB REQUEST 102766

REPORTED 12/05/2002
RECEIVED 11/26/2002

PROJECT FT-31

SUBMITTER Client

COMMENTS

This laboratory request covers the following listed samples which were analyzed for the parameters indicated on the attached Analytical Result Report. All analyses were conducted using the appropriate methods as indicated on the report. This cover letter is an integral part of the final report.

Order No.	Client Sample Identification
394821	FT31EX10
394822	FT31EX10D
394823	FT31EX11
394824	FT31EX11A
394825	FT31EX24
394826	FT31EX25
394827	FT31EX26
394828	FT31EX27
394829	FT31EX28
394830	Laboratory Method Blank

Thank you for the opportunity to be of service to your company. Please feel free to call if there are any questions regarding this report or if we can be of further service.

ASSOCIATED LABORATORIES by,

Edward S. Behare, Ph.D.
Vice President

NOTE: Unless notified in writing, all samples will be discarded by appropriate disposal protocol 30 days from date reported.

The reports of the Associated Laboratories are confidential property of our clients and may not be reproduced or used for publication in part or in full without our written permission. This is for the mutual protection of the public, our clients, and ourselves.

TESTING & CONSULTING
Chemical
Microbiological
Environmental

Order #: 394821 **Client:** Foster Wheeler Environmental Corp.

Matrix: SOLID **Client Sample ID:** FT31EX10

Date Sampled: 11/25/2002

Time Sampled: 08:00

Sampled By:

Analyte	Result	DF	DLR	Units	Date/Analyst	
8015 Carbon Chain I						
C06 - C10	ND	1	20	mg/Kg	11/29/02	AF
C10 - C22	ND	1	30	mg/Kg	11/29/02	AF
C22 - C32	ND	1	50	mg/Kg	11/29/02	AF
8260B Volatile Organic Compounds						
1,1,1,2-Tetrachloroethane	ND	1	5	ug/Kg	11/27/02	AM
1,1,1-Trichloroethane	ND	1	5	ug/Kg	11/27/02	AM
1,1,2,2-Tetrachloroethane	ND	1	5	ug/Kg	11/27/02	AM
1,1,2-Trichloroethane	ND	1	5	ug/Kg	11/27/02	AM
1,1,2-Trichlorotrifluoroethane	ND	1	5	ug/Kg	11/27/02	AM
1,1-Dichloroethane	6.4	1	5	ug/Kg	11/27/02	AM
1,1-Dichloroethene	9.9	1	5	ug/Kg	11/27/02	AM
1,1-Dichloropropene	ND	1	5	ug/Kg	11/27/02	AM
1,2,3-Trichlorobenzene	ND	1	5	ug/Kg	11/27/02	AM
1,2,3-Trichloropropane	ND	1	5	ug/Kg	11/27/02	AM
1,2,4-Trichlorobenzene	ND	1	5	ug/Kg	11/27/02	AM
1,2,4-Trimethylbenzene	ND	1	5	ug/Kg	11/27/02	AM
1,2-Dibromo-3-chloropropane	ND	1	5	ug/Kg	11/27/02	AM
1,2-Dibromoethane	ND	1	5	ug/Kg	11/27/02	AM
1,2-Dichlorobenzene	ND	1	5	ug/Kg	11/27/02	AM
1,2-Dichloroethane	ND	1	5	ug/Kg	11/27/02	AM
1,2-Dichloropropane	ND	1	5	ug/Kg	11/27/02	AM
1,3,5-Trimethylbenzene	ND	1	5	ug/Kg	11/27/02	AM
1,3-Dichlorobenzene	ND	1	5	ug/Kg	11/27/02	AM
1,3-Dichloropropane	ND	1	5	ug/Kg	11/27/02	AM
1,4-Dichlorobenzene	ND	1	5	ug/Kg	11/27/02	AM
1,4-Dioxane	ND	1	200	ug/Kg	11/27/02	AM
1-Chlorohexane	ND	1	5	ug/Kg	11/27/02	AM
2,2-Dichloropropane	ND	1	5	ug/Kg	11/27/02	AM
2-Butanone (MEK)	ND	1	100	ug/Kg	11/27/02	AM
2-Chloroethyl vinyl ether	ND	1	5	ug/Kg	11/27/02	AM
2-Chlorotoluene	ND	1	5	ug/Kg	11/27/02	AM
2-Hexanone	ND	1	5	ug/Kg	11/27/02	AM
4-Chlorotoluene	ND	1	5	ug/Kg	11/27/02	AM
4-Methyl -2- Pentanone	ND	1	5	ug/Kg	11/27/02	AM
Acetone	ND	1	5	ug/Kg	11/27/02	AM

LR = Detection limit for reporting purposes, ND = Not Detected below indicated detection limit, DF = Dilution Factor

Order #: 394821
Matrix: SOLID
Date Sampled: 11/25/2002
Time Sampled: 08:00
Sampled By:

Client: Foster Wheeler Environmental Corp.
Client Sample ID: FT31EX10

Analyte	Result	DF	DLR	Units	Date/Analyst
8260B Volatile Organic Compounds					
Acetonitrile	ND	1	5	ug/Kg	11/27/02 AM
Acrolein	ND	1	200	ug/Kg	11/27/02 AM
Acrylonitrile	ND	1	5	ug/Kg	11/27/02 AM
Allyl chloride	ND	1	5	ug/Kg	11/27/02 AM
Benzene	83	1	5	ug/Kg	11/27/02 AM
Benzyl chloride	ND	1	5	ug/Kg	11/27/02 AM
Bromobenzene	ND	1	5	ug/Kg	11/27/02 AM
Bromochloromethane	ND	1	5	ug/Kg	11/27/02 AM
Bromodichloromethane	ND	1	5	ug/Kg	11/27/02 AM
Bromoform	ND	1	5	ug/Kg	11/27/02 AM
Bromomethane	ND	1	5	ug/Kg	11/27/02 AM
Carbon Disulfide	ND	1	5	ug/Kg	11/27/02 AM
Carbon tetrachloride	ND	1	5	ug/Kg	11/27/02 AM
Chlorobenzene	ND	1	5	ug/Kg	11/27/02 AM
Chloroethane	ND	1	5	ug/Kg	11/27/02 AM
Chloroform	ND	1	5	ug/Kg	11/27/02 AM
Chloromethane	ND	1	5	ug/Kg	11/27/02 AM
cis-1,2-Dichloroethene	ND	1	5	ug/Kg	11/27/02 AM
cis-1,3-Dichloropropene	ND	1	5	ug/Kg	11/27/02 AM
cis-1,4-Dichloro-2-butene	ND	1	5	ug/Kg	11/27/02 AM
Dibromochloromethane	ND	1	5	ug/Kg	11/27/02 AM
Dibromomethane	ND	1	5	ug/Kg	11/27/02 AM
Dichlorodifluoromethane	ND	1	5	ug/Kg	11/27/02 AM
Ethyl benzene	16	1	5	ug/Kg	11/27/02 AM
Ethyl methacrylate	ND	1	5	ug/Kg	11/27/02 AM
Hexachlorobutadiene	ND	1	5	ug/Kg	11/27/02 AM
Iodomethane	ND	1	5	ug/Kg	11/27/02 AM
Isopropylbenzene (Cumene)	ND	1	5	ug/Kg	11/27/02 AM
Methacrylonitrile	ND	1	5	ug/Kg	11/27/02 AM
Methyl methacrylate	ND	1	5	ug/Kg	11/27/02 AM
Methyl-tert-butylether (MTBE)	ND	1	5	ug/Kg	11/27/02 AM
Methylene chloride	ND	1	5	ug/Kg	11/27/02 AM
n-Butylbenzene	ND	1	5	ug/Kg	11/27/02 AM
n-Propylbenzene	ND	1	5	ug/Kg	11/27/02 AM
Naphthalene	ND	1	5	ug/Kg	11/27/02 AM
p-Isopropyltoluene	ND	1	5	ug/Kg	11/27/02 AM
Pentachloroethane	ND	1	5	ug/Kg	11/27/02 AM
Propionitrile	ND	1	5	ug/Kg	11/27/02 AM

DLR = Detection limit for reporting purposes, ND = Not Detected below indicated detection limit, DF = Dilution Factor

Order #: 394821 **Client:** Foster Wheeler Environmental Corp.
Matrix: SOLID **Client Sample ID:** FT31EX10
Date Sampled: 11/25/2002
Time Sampled: 08:00
Sampled By:

Analyte	Result	DF	DLR	Units	Date/Analyst
8260B Volatile Organic Compounds					
sec-Butylbenzene	ND	1	5	ug/Kg	11/27/02 AM
Styrene	ND	1	5	ug/Kg	11/27/02 AM
tert-Butylbenzene	ND	1	5	ug/Kg	11/27/02 AM
Tetrachloroethene	ND	1	5	ug/Kg	11/27/02 AM
Toluene	ND	1	5	ug/Kg	11/27/02 AM
trans-1,2-Dichloroethene	ND	1	5	ug/Kg	11/27/02 AM
trans-1,3-Dichloropropene	ND	1	5	ug/Kg	11/27/02 AM
trans-1,4-Dichloro-2-butene	ND	1	5	ug/Kg	11/27/02 AM
Trichloroethene	ND	1	5	ug/Kg	11/27/02 AM
Trichlorofluoromethane	ND	1	5	ug/Kg	11/27/02 AM
Vinyl acetate	ND	1	50	ug/Kg	11/27/02 AM
Vinyl chloride	ND	1	5	ug/Kg	11/27/02 AM
Xylenes, total	ND	1	5	ug/Kg	11/27/02 AM
Surrogates				**Units**	**Control Limits**
1,2-Dichloroethane-d4 (sur)	93			%	70 - 130
Dibromofluoromethane (sur)	111			%	70 - 130
p-Bromofluorobenzene (sur)	106			%	70 - 130
Toluene-d8 (sur)	101			%	70 - 130
8270C Acid/Base/Neutral Extractables					
1,2,4-Trichlorobenzene	ND	1	333	ug/Kg	12/05/02 DP
1,2-Dichlorobenzene	ND	1	333	ug/Kg	12/05/02 DP
1,3-Dichlorobenzene	ND	1	333	ug/Kg	12/05/02 DP
1,4-Dichlorobenzene	ND	1	333	ug/Kg	12/05/02 DP
2,4,5-Trichlorophenol	ND	1	1665	ug/Kg	12/05/02 DP
2,4,6-Trichlorophenol	ND	1	1665	ug/Kg	12/05/02 DP
2,4-Dichlorophenol	ND	1	333	ug/Kg	12/05/02 DP
2,4-Dimethylphenol	ND	1	333	ug/Kg	12/05/02 DP
2,4-Dinitrophenol	ND	1	1665	ug/Kg	12/05/02 DP
2,4-Dinitrotoluene	ND	1	333	ug/Kg	12/05/02 DP
2,6-Dinitrotoluene	ND	1	333	ug/Kg	12/05/02 DP
2-Chloronaphthalene	ND	1	333	ug/Kg	12/05/02 DP
2-Chlorophenol	ND	1	333	ug/Kg	12/05/02 DP
2-Methylnaphthalene	ND	1	333	ug/Kg	12/05/02 DP
2-Methylphenol	ND	1	333	ug/Kg	12/05/02 DP
2-Nitroaniline	ND	1	1665	ug/Kg	12/05/02 DP
2-Nitrophenol	ND	1	333	ug/Kg	12/05/02 DP

DLR = Detection limit for reporting purposes, ND = Not Detected below indicated detection limit, DF = Dilution Factor

Order #: 394821
Matrix: SOLID
Date Sampled: 11/25/2002
Time Sampled: 08:00
Sampled By:

Client: Foster Wheeler Environmental Corp.
Client Sample ID: FT31EX10

Analyte	Result	DF	DLR	Units	Date/Analyst	
8270C Acid/Base/Neutral Extractables						
3,3-Dichlorobenzidine	ND	1	333	ug/Kg	12/05/02	DP
3-Nitroaniline	ND	1	1665	ug/Kg	12/05/02	DP
4,6-Dinitro-2-methylphenol	ND	1	1665	ug/Kg	12/05/02	DP
4-Bromophenyl-phenylether	ND	1	333	ug/Kg	12/05/02	DP
4-Chloro-3-methylphenol	ND	1	333	ug/Kg	12/05/02	DP
4-Chloroaniline	ND	1	333	ug/Kg	12/05/02	DP
4-Chlorophenyl-phenylether	ND	1	333	ug/Kg	12/05/02	DP
4-Methylphenol	ND	1	333	ug/Kg	12/05/02	DP
4-Nitroaniline	ND	1	1665	ug/Kg	12/05/02	DP
4-Nitrophenol	ND	1	1665	ug/Kg	12/05/02	DP
Acenaphthene	ND	1	333	ug/Kg	12/05/02	DP
Acenaphthylene	ND	1	333	ug/Kg	12/05/02	DP
Anthracene	ND	1	333	ug/Kg	12/05/02	DP
Benzidine	ND	1	333	ug/Kg	12/05/02	DP
Benzo(a)anthracene	ND	1	333	ug/Kg	12/05/02	DP
Benzo(a)pyrene	ND	1	333	ug/Kg	12/05/02	DP
Benzo(b)fluoranthene	ND	1	333	ug/Kg	12/05/02	DP
Benzo(g,h,i)perylene	ND	1	333	ug/Kg	12/05/02	DP
Benzo(k)fluoranthene	ND	1	333	ug/Kg	12/05/02	DP
Benzoic Acid	ND	1	333	ug/Kg	12/05/02	DP
Benzyl alcohol	ND	1	333	ug/Kg	12/05/02	DP
bis(2-Chloroethoxy)methane	ND	1	333	ug/Kg	12/05/02	DP
bis(2-Chloroethyl)ether	ND	1	333	ug/Kg	12/05/02	DP
bis(2-Chloroisopropyl) ether	ND	1	333	ug/Kg	12/05/02	DP
bis(2-Ethylhexyl)phthalate	ND	1	333	ug/Kg	12/05/02	DP
Butylbenzylphthalate	ND	1	333	ug/Kg	12/05/02	DP
Chrysene	ND	1	333	ug/Kg	12/05/02	DP
Di-n-butylphthalate	ND	1	333	ug/Kg	12/05/02	DP
Di-n-octylphthalate	ND	1	333	ug/Kg	12/05/02	DP
Dibenz(a,h)anthracene	ND	1	333	ug/Kg	12/05/02	DP
Dibenzofuran	ND	1	333	ug/Kg	12/05/02	DP
Diethylphthalate	ND	1	333	ug/Kg	12/05/02	DP
Dimethylphthalate	ND	1	333	ug/Kg	12/05/02	DP
Fluoranthene	ND	1	333	ug/Kg	12/05/02	DP
Fluorene	ND	1	333	ug/Kg	12/05/02	DP
Hexachlorobenzene	ND	1	333	ug/Kg	12/05/02	DP
Hexachlorobutadiene	ND	1	333	ug/Kg	12/05/02	DP
Hexachlorocyclopentadiene	ND	1	333	ug/Kg	12/05/02	DP

DLR = Detection limit for reporting purposes, ND = Not Detected below indicated detection limit, DF = Dilution Factor

Order #: 394821 **Client:** Foster Wheeler Environmental Corp.

Matrix: SOLID **Client Sample ID:** FT31EX10

Date Sampled: 11/25/2002

Time Sampled: 08:00

Sampled By:

Analyte	Result	DF	DLR	Units	Date/Analyst
8270C Acid/Base/Neutral Extractables					
Hexachloroethane	ND	1	333	ug/Kg	12/05/02 DP
Indeno(1,2,3-c,d)pyrene	ND	1	333	ug/Kg	12/05/02 DP
Isophorone	ND	1	333	ug/Kg	12/05/02 DP
N-Nitroso-di-n-propylamine	ND	1	333	ug/Kg	12/05/02 DP
N-Nitrosodiphenylamine	ND	1	333	ug/Kg	12/05/02 DP
Naphthalene	ND	1	333	ug/Kg	12/05/02 DP
Nitrobenzene	ND	1	333	ug/Kg	12/05/02 DP
Pentachlorophenol	ND	1	1665	ug/Kg	12/05/02 DP
Phenanthrene	ND	1	333	ug/Kg	12/05/02 DP
Phenol	ND	1	333	ug/Kg	12/05/02 DP
Pyrene	ND	1	333	ug/Kg	12/05/02 DP
Surrogates				**Units**	**Control Limits**
2,4,6-Tribromophenol (sur)	54			%	17 - 122
2-Fluorobiphenyl (sur)	55			%	30 - 115
2-Fluorophenol (sur)	54			%	25 - 121
Nitrobenzene-d5 (sur)	53			%	23 - 120
Phenol-d5 (sur)	56			%	24 - 113
Terphenyl-d14 (sur)	89			%	18 - 137
8015M - Total Petroleum Hydrocarbons					
Gasoline	ND	1	5	mg/Kg	11/27/02 LT
Surrogates				**Units**	**Control Limits**
a,a,a-Trifluorotoluene	119			%	55 - 156

DLR = Detection limit for reporting purposes, ND = Not Detected below indicated detection limit, DF = Dilution Factor

Order #: 394822
Matrix: SOLID
Date Sampled: 11/25/2002
Time Sampled: 08:07
Sampled By:

Client: Foster Wheeler Environmental Corp.
Client Sample ID: FT31EX10D

Analyte	Result	DF	DLR	Units	Date/Analyst
8015 Carbon Chain I					
C06 - C10	ND	1	20	mg/Kg	11/29/02 AF
C10 - C22	ND	1	30	mg/Kg	11/29/02 AF
C22 - C32	ND	1	50	mg/Kg	11/29/02 AF
8260B Volatile Organic Compounds					
1,1,1,2-Tetrachloroethane	ND	1	5	ug/Kg	11/27/02 AM
1,1,1-Trichloroethane	ND	1	5	ug/Kg	11/27/02 AM
1,1,2,2-Tetrachloroethane	ND	1	5	ug/Kg	11/27/02 AM
1,1,2-Trichloroethane	ND	1	5	ug/Kg	11/27/02 AM
1,1,2-Trichlorotrifluoroethane	ND	1	5	ug/Kg	11/27/02 AM
1,1-Dichloroethane	7.2	1	5	ug/Kg	11/27/02 AM
1,1-Dichloroethene	13	1	5	ug/Kg	11/27/02 AM
1,1-Dichloropropene	ND	1	5	ug/Kg	11/27/02 AM
1,2,3-Trichlorobenzene	ND	1	5	ug/Kg	11/27/02 AM
1,2,3-Trichloropropane	ND	1	5	ug/Kg	11/27/02 AM
1,2,4-Trichlorobenzene	ND	1	5	ug/Kg	11/27/02 AM
1,2,4-Trimethylbenzene	ND	1	5	ug/Kg	11/27/02 AM
1,2-Dibromo-3-chloropropane	ND	1	5	ug/Kg	11/27/02 AM
1,2-Dibromoethane	ND	1	5	ug/Kg	11/27/02 AM
1,2-Dichlorobenzene	ND	1	5	ug/Kg	11/27/02 AM
1,2-Dichloroethane	ND	1	5	ug/Kg	11/27/02 AM
1,2-Dichloropropane	ND	1	5	ug/Kg	11/27/02 AM
1,3,5-Trimethylbenzene	ND	1	5	ug/Kg	11/27/02 AM
1,3-Dichlorobenzene	ND	1	5	ug/Kg	11/27/02 AM
1,3-Dichloropropane	ND	1	5	ug/Kg	11/27/02 AM
1,4-Dichlorobenzene	ND	1	5	ug/Kg	11/27/02 AM
1,4-Dioxane	ND	1	200	ug/Kg	11/27/02 AM
1-Chlorohexane	ND	1	5	ug/Kg	11/27/02 AM
2,2-Dichloropropane	ND	1	5	ug/Kg	11/27/02 AM
2-Butanone (MEK)	ND	1	100	ug/Kg	11/27/02 AM
2-Chloroethyl vinyl ether	ND	1	5	ug/Kg	11/27/02 AM
2-Chlorotoluene	ND	1	5	ug/Kg	11/27/02 AM
2-Hexanone	ND	1	5	ug/Kg	11/27/02 AM
4-Chlorotoluene	ND	1	5	ug/Kg	11/27/02 AM
4-Methyl -2- Pentanone	ND	1	5	ug/Kg	11/27/02 AM
Acetone	ND	1	5	ug/Kg	11/27/02 AM

DLR = Detection limit for reporting purposes, ND = Not Detected below indicated detection limit, DF = Dilution Factor

Order #: 394822
Matrix: SOLID
Date Sampled: 11/25/2002
Time Sampled: 08:07
Sampled By:

Client: Foster Wheeler Environmental Corp.
Client Sample ID: FT31EX10D

Analyte	Result	DF	DLR	Units	Date/Analyst
8260B Volatile Organic Compounds					
Acetonitrile	ND	1	5	ug/Kg	11/27/02 AM
Acrolein	ND	1	200	ug/Kg	11/27/02 AM
Acrylonitrile	ND	1	5	ug/Kg	11/27/02 AM
Allyl chloride	ND	1	5	ug/Kg	11/27/02 AM
Benzene	96	1	5	ug/Kg	11/27/02 AM
Benzyl chloride	ND	1	5	ug/Kg	11/27/02 AM
Bromobenzene	ND	1	5	ug/Kg	11/27/02 AM
Bromochloromethane	ND	1	5	ug/Kg	11/27/02 AM
Bromodichloromethane	ND	1	5	ug/Kg	11/27/02 AM
Bromoform	ND	1	5	ug/Kg	11/27/02 AM
Bromomethane	ND	1	5	ug/Kg	11/27/02 AM
Carbon Disulfide	ND	1	5	ug/Kg	11/27/02 AM
Carbon tetrachloride	ND	1	5	ug/Kg	11/27/02 AM
Chlorobenzene	ND	1	5	ug/Kg	11/27/02 AM
Chloroethane	ND	1	5	ug/Kg	11/27/02 AM
Chloroform	ND	1	5	ug/Kg	11/27/02 AM
Chloromethane	ND	1	5	ug/Kg	11/27/02 AM
cis-1,2-Dichloroethene	ND	1	5	ug/Kg	11/27/02 AM
cis-1,3-Dichloropropene	ND	1	5	ug/Kg	11/27/02 AM
cis-1,4-Dichloro-2-butene	ND	1	5	ug/Kg	11/27/02 AM
Dibromochloromethane	ND	1	5	ug/Kg	11/27/02 AM
Dibromomethane	ND	1	5	ug/Kg	11/27/02 AM
Dichlorodifluoromethane	ND	1	5	ug/Kg	11/27/02 AM
Ethyl benzene	20	1	5	ug/Kg	11/27/02 AM
Ethyl methacrylate	ND	1	5	ug/Kg	11/27/02 AM
Hexachlorobutadiene	ND	1	5	ug/Kg	11/27/02 AM
Iodomethane	ND	1	5	ug/Kg	11/27/02 AM
Isopropylbenzene (Cumene)	ND	1	5	ug/Kg	11/27/02 AM
Methacrylonitrile	ND	1	5	ug/Kg	11/27/02 AM
Methyl methacrylate	ND	1	5	ug/Kg	11/27/02 AM
Methyl-tert-butylether (MTBE)	ND	1	5	ug/Kg	11/27/02 AM
Methylene chloride	ND	1	5	ug/Kg	11/27/02 AM
n-Butylbenzene	ND	1	5	ug/Kg	11/27/02 AM
n-Propylbenzene	ND	1	5	ug/Kg	11/27/02 AM
Naphthalene	ND	1	5	ug/Kg	11/27/02 AM
p-Isopropyltoluene	ND	1	5	ug/Kg	11/27/02 AM
Pentachloroethane	ND	1	5	ug/Kg	11/27/02 AM
Propionitrile	ND	1	5	ug/Kg	11/27/02 AM

LR = Detection limit for reporting purposes, ND = Not Detected below indicated detection limit, DF = Dilution Factor

Order #: 394822 **Client:** Foster Wheeler Environmental Corp.
Matrix: SOLID **Client Sample ID:** FT31EX10D
Date Sampled: 11/25/2002
Time Sampled: 08:07
Sampled By:

Analyte	Result	DF	DLR	Units	Date/Analyst
8260B Volatile Organic Compounds					
sec-Butylbenzene	ND	1	5	ug/Kg	11/27/02 AM
Styrene	ND	1	5	ug/Kg	11/27/02 AM
tert-Butylbenzene	ND	1	5	ug/Kg	11/27/02 AM
Tetrachloroethene	ND	1	5	ug/Kg	11/27/02 AM
Toluene	ND	1	5	ug/Kg	11/27/02 AM
trans-1,2-Dichloroethene	ND	1	5	ug/Kg	11/27/02 AM
trans-1,3-Dichloropropene	ND	1	5	ug/Kg	11/27/02 AM
trans-1,4-Dichloro-2-butene	ND	1	5	ug/Kg	11/27/02 AM
Trichloroethene	ND	1	5	ug/Kg	11/27/02 AM
Trichlorofluoromethane	ND	1	5	ug/Kg	11/27/02 AM
Vinyl acetate	ND	1	50	ug/Kg	11/27/02 AM
Vinyl chloride	ND	1	5	ug/Kg	11/27/02 AM
Xylenes, total	ND	1	5	ug/Kg	11/27/02 AM
Surrogates				**Units**	**Control Limits**
1,2-Dichloroethane-d4 (sur)	86			%	70 - 130
Dibromofluoromethane (sur)	105			%	70 - 130
p-Bromofluorobenzene (sur)	103			%	70 - 130
Toluene-d8 (sur)	108			%	70 - 130
8270C Acid/Base/Neutral Extractables					
1,2,4-Trichlorobenzene	ND	1	333	ug/Kg	12/05/02 DP
1,2-Dichlorobenzene	ND	1	333	ug/Kg	12/05/02 DP
1,3-Dichlorobenzene	ND	1	333	ug/Kg	12/05/02 DP
1,4-Dichlorobenzene	ND	1	333	ug/Kg	12/05/02 DP
2,4,5-Trichlorophenol	ND	1	1665	ug/Kg	12/05/02 DP
2,4,6-Trichlorophenol	ND	1	1665	ug/Kg	12/05/02 DP
2,4-Dichlorophenol	ND	1	333	ug/Kg	12/05/02 DP
2,4-Dimethylphenol	ND	1	333	ug/Kg	12/05/02 DP
2,4-Dinitrophenol	ND	1	1665	ug/Kg	12/05/02 DP
2,4-Dinitrotoluene	ND	1	333	ug/Kg	12/05/02 DP
2,6-Dinitrotoluene	ND	1	333	ug/Kg	12/05/02 DP
2-Chloronaphthalene	ND	1	333	ug/Kg	12/05/02 DP
2-Chlorophenol	ND	1	333	ug/Kg	12/05/02 DP
2-Methylnaphthalene	ND	1	333	ug/Kg	12/05/02 DP
2-Methylphenol	ND	1	333	ug/Kg	12/05/02 DP
2-Nitroaniline	ND	1	1665	ug/Kg	12/05/02 DP
2-Nitrophenol	ND	1	333	ug/Kg	12/05/02 DP

DLR = Detection limit for reporting purposes, ND = Not Detected below indicated detection limit, DF = Dilution Factor

Order #: 394822
Matrix: SOLID

Client: Foster Wheeler Environmental Corp.
Client Sample ID: FT31EX10D

Date Sampled: 11/25/2002
Time Sampled: 08:07
Sampled By:

Analyte	Result	DF	DLR	Units	Date/Analyst	
8270C Acid/Base/Neutral Extractables						
3,3-Dichlorobenzidine	ND	1	333	ug/Kg	12/05/02	DP
3-Nitroaniline	ND	1	1665	ug/Kg	12/05/02	DP
4,6-Dinitro-2-methylphenol	ND	1	1665	ug/Kg	12/05/02	DP
4-Bromophenyl-phenylether	ND	1	333	ug/Kg	12/05/02	DP
4-Chloro-3-methylphenol	ND	1	333	ug/Kg	12/05/02	DP
4-Chloroaniline	ND	1	333	ug/Kg	12/05/02	DP
4-Chlorophenyl-phenylether	ND	1	333	ug/Kg	12/05/02	DP
4-Methylphenol	ND	1	333	ug/Kg	12/05/02	DP
4-Nitroaniline	ND	1	1665	ug/Kg	12/05/02	DP
4-Nitrophenol	ND	1	1665	ug/Kg	12/05/02	DP
Acenaphthene	ND	1	333	ug/Kg	12/05/02	DP
Acenaphthylene	ND	1	333	ug/Kg	12/05/02	DP
Anthracene	ND	1	333	ug/Kg	12/05/02	DP
Benzidine	ND	1	333	ug/Kg	12/05/02	DP
Benzo(a)anthracene	ND	1	333	ug/Kg	12/05/02	DP
Benzo(a)pyrene	ND	1	333	ug/Kg	12/05/02	DP
Benzo(b)fluoranthene	ND	1	333	ug/Kg	12/05/02	DP
Benzo(g,h,i)perylene	ND	1	333	ug/Kg	12/05/02	DP
Benzo(k)fluoranthene	ND	1	333	ug/Kg	12/05/02	DP
Benzoic Acid	ND	1	333	ug/Kg	12/05/02	DP
Benzyl alcohol	ND	1	333	ug/Kg	12/05/02	DP
bis(2-Chloroethoxy)methane	ND	1	333	ug/Kg	12/05/02	DP
bis(2-Chloroethyl)ether	ND	1	333	ug/Kg	12/05/02	DP
bis(2-Chloroisopropyl) ether	ND	1	333	ug/Kg	12/05/02	DP
bis(2-Ethylhexyl)phthalate	ND	1	333	ug/Kg	12/05/02	DP
Butylbenzylphthalate	ND	1	333	ug/Kg	12/05/02	DP
Chrysene	ND	1	333	ug/Kg	12/05/02	DP
Di-n-butylphthalate	ND	1	333	ug/Kg	12/05/02	DP
Di-n-octylphthalate	ND	1	333	ug/Kg	12/05/02	DP
Dibenz(a,h)anthracene	ND	1	333	ug/Kg	12/05/02	DP
Dibenzofuran	ND	1	333	ug/Kg	12/05/02	DP
Diethylphthalate	ND	1	333	ug/Kg	12/05/02	DP
Dimethylphthalate	ND	1	333	ug/Kg	12/05/02	DP
Fluoranthene	ND	1	333	ug/Kg	12/05/02	DP
Fluorene	ND	1	333	ug/Kg	12/05/02	DP
Hexachlorobenzene	ND	1	333	ug/Kg	12/05/02	DP
Hexachlorobutadiene	ND	1	333	ug/Kg	12/05/02	DP
Hexachlorocyclopentadiene	ND	1	333	ug/Kg	12/05/02	DP

DLR = Detection limit for reporting purposes, ND = Not Detected below indicated detection limit, DF = Dilution Factor

Order #: 394822 **Client:** Foster Wheeler Environmental Corp.

Matrix: SOLID **Client Sample ID:** FT31EX10D

Date Sampled: 11/25/2002

Time Sampled: 08:07

Sampled By:

Analyte	Result	DF	DLR	Units	Date/Analyst
8270C Acid/Base/Neutral Extractables					
Hexachloroethane	ND	1	333	ug/Kg	12/05/02 DP
Indeno(1,2,3-c,d)pyrene	ND	1	333	ug/Kg	12/05/02 DP
Isophorone	ND	1	333	ug/Kg	12/05/02 DP
N-Nitroso-di-n-propylamine	ND	1	333	ug/Kg	12/05/02 DP
N-Nitrosodiphenylamine	ND	1	333	ug/Kg	12/05/02 DP
Naphthalene	ND	1	333	ug/Kg	12/05/02 DP
Nitrobenzene	ND	1	333	ug/Kg	12/05/02 DP
Pentachlorophenol	ND	1	1665	ug/Kg	12/05/02 DP
Phenanthrene	ND	1	333	ug/Kg	12/05/02 DP
Phenol	ND	1	333	ug/Kg	12/05/02 DP
Pyrene	ND	1	333	ug/Kg	12/05/02 DP
Surrogates				**Units**	**Control Limits**
2,4,6-Tribromophenol (sur)	60			%	17 - 122
2-Fluorobiphenyl (sur)	62			%	30 - 115
2-Fluorophenol (sur)	53			%	25 - 121
Nitrobenzene-d5 (sur)	58			%	23 - 120
Phenol-d5 (sur)	29			%	24 - 113
Terphenyl-d14 (sur)	101			%	18 - 137
8015M - Total Petroleum Hydrocarbons					
Gasoline	ND	1	5	mg/Kg	11/27/02 LT
Surrogates				**Units**	**Control Limits**
a,a,a-Trifluorotoluene	111			%	55 - 156

DLR = Detection limit for reporting purposes, ND = Not Detected below indicated detection limit, DF = Dilution Factor

Order #: 394823
Matrix: SOLID
Date Sampled: 11/25/2002
Time Sampled: 08:17
Sampled By:

Client: Foster Wheeler Environmental Corp.
Client Sample ID: FT31EX11

Analyte	Result	DF	DLR	Units	Date/Analyst
8015 Carbon Chain I					
C06 - C10	ND	1	20	mg/Kg	11/29/02 AF
C10 - C22	ND	1	30	mg/Kg	11/29/02 AF
C22 - C32	ND	1	50	mg/Kg	11/29/02 AF
8260B Volatile Organic Compounds					
1,1,1,2-Tetrachloroethane	ND	1	5	ug/Kg	11/27/02 AM
1,1,1-Trichloroethane	ND	1	5	ug/Kg	11/27/02 AM
1,1,2,2-Tetrachloroethane	ND	1	5	ug/Kg	11/27/02 AM
1,1,2-Trichloroethane	ND	1	5	ug/Kg	11/27/02 AM
1,1,2-Trichlorotrifluoroethane	ND	1	5	ug/Kg	11/27/02 AM
1,1-Dichloroethane	ND	1	5	ug/Kg	11/27/02 AM
1,1-Dichloroethene	ND	1	5	ug/Kg	11/27/02 AM
1,1-Dichloropropene	ND	1	5	ug/Kg	11/27/02 AM
1,2,3-Trichlorobenzene	ND	1	5	ug/Kg	11/27/02 AM
1,2,3-Trichloropropane	ND	1	5	ug/Kg	11/27/02 AM
1,2,4-Trichlorobenzene	ND	1	5	ug/Kg	11/27/02 AM
1,2,4-Trimethylbenzene	ND	1	5	ug/Kg	11/27/02 AM
1,2-Dibromo-3-chloropropane	ND	1	5	ug/Kg	11/27/02 AM
1,2-Dibromoethane	ND	1	5	ug/Kg	11/27/02 AM
1,2-Dichlorobenzene	ND	1	5	ug/Kg	11/27/02 AM
1,2-Dichloroethane	ND	1	5	ug/Kg	11/27/02 AM
1,2-Dichloropropane	ND	1	5	ug/Kg	11/27/02 AM
1,3,5-Trimethylbenzene	ND	1	5	ug/Kg	11/27/02 AM
1,3-Dichlorobenzene	ND	1	5	ug/Kg	11/27/02 AM
1,3-Dichloropropane	ND	1	5	ug/Kg	11/27/02 AM
1,4-Dichlorobenzene	ND	1	5	ug/Kg	11/27/02 AM
1,4-Dioxane	ND	1	200	ug/Kg	11/27/02 AM
1-Chlorohexane	ND	1	5	ug/Kg	11/27/02 AM
2,2-Dichloropropane	ND	1	5	ug/Kg	11/27/02 AM
2-Butanone (MEK)	ND	1	100	ug/Kg	11/27/02 AM
2-Chloroethyl vinyl ether	ND	1	5	ug/Kg	11/27/02 AM
2-Chlorotoluene	ND	1	5	ug/Kg	11/27/02 AM
2-Hexanone	ND	1	5	ug/Kg	11/27/02 AM
4-Chlorotoluene	ND	1	5	ug/Kg	11/27/02 AM
4-Methyl -2- Pentanone	ND	1	5	ug/Kg	11/27/02 AM
Acetone	ND	1	5	ug/Kg	11/27/02 AM

DLR = Detection limit for reporting purposes, ND = Not Detected below indicated detection limit, DF = Dilution Factor

Order #: 394823
Matrix: SOLID
Date Sampled: 11/25/2002
Time Sampled: 08:17
Sampled By:

Client: Foster Wheeler Environmental Corp.
Client Sample ID: FT31EX11

Analyte	Result	DF	DLR	Units	Date/Analyst
8260B Volatile Organic Compounds					
Acetonitrile	ND	1	5	ug/Kg	11/27/02 AM
Acrolein	ND	1	200	ug/Kg	11/27/02 AM
Acrylonitrile	ND	1	5	ug/Kg	11/27/02 AM
Allyl chloride	ND	1	5	ug/Kg	11/27/02 AM
Benzene	94	1	5	ug/Kg	11/27/02 AM
Benzyl chloride	ND	1	5	ug/Kg	11/27/02 AM
Bromobenzene	ND	1	5	ug/Kg	11/27/02 AM
Bromochloromethane	ND	1	5	ug/Kg	11/27/02 AM
Bromodichloromethane	ND	1	5	ug/Kg	11/27/02 AM
Bromoform	ND	1	5	ug/Kg	11/27/02 AM
Bromomethane	ND	1	5	ug/Kg	11/27/02 AM
Carbon Disulfide	ND	1	5	ug/Kg	11/27/02 AM
Carbon tetrachloride	ND	1	5	ug/Kg	11/27/02 AM
Chlorobenzene	ND	1	5	ug/Kg	11/27/02 AM
Chloroethane	ND	1	5	ug/Kg	11/27/02 AM
Chloroform	ND	1	5	ug/Kg	11/27/02 AM
Chloromethane	ND	1	5	ug/Kg	11/27/02 AM
cis-1,2-Dichloroethene	ND	1	5	ug/Kg	11/27/02 AM
cis-1,3-Dichloropropene	ND	1	5	ug/Kg	11/27/02 AM
cis-1,4-Dichloro-2-butene	ND	1	5	ug/Kg	11/27/02 AM
Dibromochloromethane	ND	1	5	ug/Kg	11/27/02 AM
Dibromomethane	ND	1	5	ug/Kg	11/27/02 AM
Dichlorodifluoromethane	ND	1	5	ug/Kg	11/27/02 AM
Ethyl benzene	ND	1	5	ug/Kg	11/27/02 AM
Ethyl methacrylate	ND	1	5	ug/Kg	11/27/02 AM
Hexachlorobutadiene	ND	1	5	ug/Kg	11/27/02 AM
Iodomethane	ND	1	5	ug/Kg	11/27/02 AM
Isopropylbenzene (Cumene)	ND	1	5	ug/Kg	11/27/02 AM
Methacrylonitrile	ND	1	5	ug/Kg	11/27/02 AM
Methyl methacrylate	ND	1	5	ug/Kg	11/27/02 AM
Methyl-tert-butylether (MTBE)	ND	1	5	ug/Kg	11/27/02 AM
Methylene chloride	ND	1	5	ug/Kg	11/27/02 AM
n-Butylbenzene	ND	1	5	ug/Kg	11/27/02 AM
n-Propylbenzene	ND	1	5	ug/Kg	11/27/02 AM
Naphthalene	ND	1	5	ug/Kg	11/27/02 AM
p-Isopropyltoluene	ND	1	5	ug/Kg	11/27/02 AM
Pentachloroethane	ND	1	5	ug/Kg	11/27/02 AM
Propionitrile	ND	1	5	ug/Kg	11/27/02 AM

DLR = Detection limit for reporting purposes, ND = Not Detected below indicated detection limit, DF = Dilution Factor

Order #: 394823 **Client:** Foster Wheeler Environmental Corp.
Matrix: SOLID **Client Sample ID:** FT31EX11
Date Sampled: 11/25/2002
Time Sampled: 08:17
Sampled By:

Analyte	Result	DF	DLR	Units	Date/Analyst
8260B Volatile Organic Compounds					
sec-Butylbenzene	ND	1	5	ug/Kg	11/27/02 AM
Styrene	ND	1	5	ug/Kg	11/27/02 AM
tert-Butylbenzene	ND	1	5	ug/Kg	11/27/02 AM
Tetrachloroethene	ND	1	5	ug/Kg	11/27/02 AM
Toluene	ND	1	5	ug/Kg	11/27/02 AM
trans-1,2-Dichloroethene	ND	1	5	ug/Kg	11/27/02 AM
trans-1,3-Dichloropropene	ND	1	5	ug/Kg	11/27/02 AM
trans-1,4-Dichloro-2-butene	ND	1	5	ug/Kg	11/27/02 AM
Trichloroethene	ND	1	5	ug/Kg	11/27/02 AM
Trichlorofluoromethane	ND	1	5	ug/Kg	11/27/02 AM
Vinyl acetate	ND	1	50	ug/Kg	11/27/02 AM
Vinyl chloride	ND	1	5	ug/Kg	11/27/02 AM
Xylenes, total	ND	1	5	ug/Kg	11/27/02 AM
Surrogates				**Units**	**Control Limits**
1,2-Dichloroethane-d4 (sur)	90			%	70 - 130
Dibromofluoromethane (sur)	105			%	70 - 130
p-Bromofluorobenzene (sur)	104			%	70 - 130
Toluene-d8 (sur)	104			%	70 - 130
8270C Acid/Base/Neutral Extractables					
1,2,4-Trichlorobenzene	ND	1	333	ug/Kg	12/05/02 DP
1,2-Dichlorobenzene	ND	1	333	ug/Kg	12/05/02 DP
1,3-Dichlorobenzene	ND	1	333	ug/Kg	12/05/02 DP
1,4-Dichlorobenzene	ND	1	333	ug/Kg	12/05/02 DP
2,4,5-Trichlorophenol	ND	1	1665	ug/Kg	12/05/02 DP
2,4,6-Trichlorophenol	ND	1	1665	ug/Kg	12/05/02 DP
2,4-Dichlorophenol	ND	1	333	ug/Kg	12/05/02 DP
2,4-Dimethylphenol	ND	1	333	ug/Kg	12/05/02 DP
2,4-Dinitrophenol	ND	1	1665	ug/Kg	12/05/02 DP
2,4-Dinitrotoluene	ND	1	333	ug/Kg	12/05/02 DP
2,6-Dinitrotoluene	ND	1	333	ug/Kg	12/05/02 DP
2-Chloronaphthalene	ND	1	333	ug/Kg	12/05/02 DP
2-Chlorophenol	ND	1	333	ug/Kg	12/05/02 DP
2-Methylnaphthalene	ND	1	333	ug/Kg	12/05/02 DP
2-Methylphenol	ND	1	333	ug/Kg	12/05/02 DP
2-Nitroaniline	ND	1	1665	ug/Kg	12/05/02 DP
2-Nitrophenol	ND	1	333	ug/Kg	12/05/02 DP

LR = Detection limit for reporting purposes, ND = Not Detected below indicated detection limit, DF = Dilution Factor

Order #: 394823 **Client:** Foster Wheeler Environmental Corp.
Matrix: SOLID **Client Sample ID:** FT31EX11
Date Sampled: 11/25/2002
Time Sampled: 08:17
Sampled By:

Analyte	Result	DF	DLR	Units	Date/Analyst	
8270C Acid/Base/Neutral Extractables						
3,3-Dichlorobenzidine	ND	1	333	ug/Kg	12/05/02	DP
3-Nitroaniline	ND	1	1665	ug/Kg	12/05/02	DP
4,6-Dinitro-2-methylphenol	ND	1	1665	ug/Kg	12/05/02	DP
4-Bromophenyl-phenylether	ND	1	333	ug/Kg	12/05/02	DP
4-Chloro-3-methylphenol	ND	1	333	ug/Kg	12/05/02	DP
4-Chloroaniline	ND	1	333	ug/Kg	12/05/02	DP
4-Chlorophenyl-phenylether	ND	1	333	ug/Kg	12/05/02	DP
4-Methylphenol	ND	1	333	ug/Kg	12/05/02	DP
4-Nitroaniline	ND	1	1665	ug/Kg	12/05/02	DP
4-Nitrophenol	ND	1	1665	ug/Kg	12/05/02	DP
Acenaphthene	ND	1	333	ug/Kg	12/05/02	DP
Acenaphthylene	ND	1	333	ug/Kg	12/05/02	DP
Anthracene	ND	1	333	ug/Kg	12/05/02	DP
Benzidine	ND	1	333	ug/Kg	12/05/02	DP
Benzo(a)anthracene	ND	1	333	ug/Kg	12/05/02	DP
Benzo(a)pyrene	ND	1	333	ug/Kg	12/05/02	DP
Benzo(b)fluoranthene	ND	1	333	ug/Kg	12/05/02	DP
Benzo(g,h,i)perylene	ND	1	333	ug/Kg	12/05/02	DP
Benzo(k)fluoranthene	ND	1	333	ug/Kg	12/05/02	DP
Benzoic Acid	ND	1	333	ug/Kg	12/05/02	DP
Benzyl alcohol	ND	1	333	ug/Kg	12/05/02	DP
bis(2-Chloroethoxy)methane	ND	1	333	ug/Kg	12/05/02	DP
bis(2-Chloroethyl)ether	ND	1	333	ug/Kg	12/05/02	DP
bis(2-Chloroisopropyl) ether	ND	1	333	ug/Kg	12/05/02	DP
bis(2-Ethylhexyl)phthalate	ND	1	333	ug/Kg	12/05/02	DP
Butylbenzylphthalate	ND	1	333	ug/Kg	12/05/02	DP
Chrysene	ND	1	333	ug/Kg	12/05/02	DP
Di-n-butylphthalate	ND	1	333	ug/Kg	12/05/02	DP
Di-n-octylphthalate	ND	1	333	ug/Kg	12/05/02	DP
Dibenz(a,h)anthracene	ND	1	333	ug/Kg	12/05/02	DP
Dibenzofuran	ND	1	333	ug/Kg	12/05/02	DP
Diethylphthalate	ND	1	333	ug/Kg	12/05/02	DP
Dimethylphthalate	ND	1	333	ug/Kg	12/05/02	DP
Fluoranthene	ND	1	333	ug/Kg	12/05/02	DP
Fluorene	ND	1	333	ug/Kg	12/05/02	DP
Hexachlorobenzene	ND	1	333	ug/Kg	12/05/02	DP
Hexachlorobutadiene	ND	1	333	ug/Kg	12/05/02	DP
Hexachlorocyclopentadiene	ND	1	333	ug/Kg	12/05/02	DP

DLR = Detection limit for reporting purposes, ND = Not Detected below indicated detection limit, DF = Dilution Factor

Order #: 394823 **Client:** Foster Wheeler Environmental Corp.

Matrix: SOLID **Client Sample ID:** FT31EX11

Date Sampled: 11/25/2002

Time Sampled: 08:17

Sampled By:

Analyte	Result	DF	DLR	Units	Date/Analyst
8270C Acid/Base/Neutral Extractables					
Hexachloroethane	ND	1	333	ug/Kg	12/05/02 DP
Indeno(1,2,3-c,d)pyrene	ND	1	333	ug/Kg	12/05/02 DP
Isophorone	ND	1	333	ug/Kg	12/05/02 DP
N-Nitroso-di-n-propylamine	ND	1	333	ug/Kg	12/05/02 DP
N-Nitrosodiphenylamine	ND	1	333	ug/Kg	12/05/02 DP
Naphthalene	ND	1	333	ug/Kg	12/05/02 DP
Nitrobenzene	ND	1	333	ug/Kg	12/05/02 DP
Pentachlorophenol	ND	1	1665	ug/Kg	12/05/02 DP
Phenanthrene	ND	1	333	ug/Kg	12/05/02 DP
Phenol	ND	1	333	ug/Kg	12/05/02 DP
Pyrene	ND	1	333	ug/Kg	12/05/02 DP
Surrogates				**Units**	**Control Limits**
2,4,6-Tribromophenol (sur)	51			%	17 - 122
2-Fluorobiphenyl (sur)	60			%	30 - 115
2-Fluorophenol (sur)	51			%	25 - 121
Nitrobenzene-d5 (sur)	53			%	23 - 120
Phenol-d5 (sur)	51			%	24 - 113
Terphenyl-d14 (sur)	109			%	18 - 137
8015M - Total Petroleum Hydrocarbons					
Gasoline	ND	1	5	mg/Kg	11/28/02 LT
Surrogates				**Units**	**Control Limits**
a,a,a-Trifluorotoluene	110			%	55 - 156

DLR = Detection limit for reporting purposes, ND = Not Detected below indicated detection limit, DF = Dilution Factor

Order #: 394824
Matrix: SOLID
Date Sampled: 11/25/2002
me Sampled: 08:30
Sampled By:

Client: Foster Wheeler Environmental Corp.
Client Sample ID: FT31EX11A

Analyte	Result	DF	DLR	Units	Date/Analyst	
8015 Carbon Chain I						
C06 - C10	212	1	20	mg/Kg	11/29/02	AF
C10 - C22	64	1	30	mg/Kg	11/29/02	AF
C22 - C32	103	1	50	mg/Kg	11/29/02	AF
8260B Volatile Organic Compounds						
1,1,1,2-Tetrachloroethane	ND	1	5	ug/Kg	11/28/02	AM
1,1,1-Trichloroethane	11	1	5	ug/Kg	11/28/02	AM
1,1,2,2-Tetrachloroethane	ND	1	5	ug/Kg	11/28/02	AM
1,1,2-Trichloroethane	ND	1	5	ug/Kg	11/28/02	AM
1,1,2-Trichlorotrifluoroethane	ND	1	5	ug/Kg	11/28/02	AM
1,1-Dichloroethane	ND	1	5	ug/Kg	11/28/02	AM
1,1-Dichloroethene	ND	1	5	ug/Kg	11/28/02	AM
1,1-Dichloropropene	ND	1	5	ug/Kg	11/28/02	AM
1,2,3-Trichlorobenzene	ND	1	5	ug/Kg	11/28/02	AM
1,2,3-Trichloropropane	ND	1	5	ug/Kg	11/28/02	AM
1,2,4-Trichlorobenzene	ND	1	5	ug/Kg	11/28/02	AM
1,2,4-Trimethylbenzene	7.5	1	5	ug/Kg	11/28/02	AM
1,2-Dibromo-3-chloropropane	ND	1	5	ug/Kg	11/28/02	AM
1,2-Dibromoethane	ND	1	5	ug/Kg	11/28/02	AM
1,2-Dichlorobenzene	ND	1	5	ug/Kg	11/28/02	AM
1,2-Dichloroethane	ND	1	5	ug/Kg	11/28/02	AM
1,2-Dichloropropane	ND	1	5	ug/Kg	11/28/02	AM
1,3,5-Trimethylbenzene	ND	1	5	ug/Kg	11/28/02	AM
1,3-Dichlorobenzene	ND	1	5	ug/Kg	11/28/02	AM
1,3-Dichloropropane	ND	1	5	ug/Kg	11/28/02	AM
1,4-Dichlorobenzene	ND	1	5	ug/Kg	11/28/02	AM
1,4-Dioxane	ND	1	200	ug/Kg	11/28/02	AM
1-Chlorohexane	ND	1	5	ug/Kg	11/28/02	AM
2,2-Dichloropropane	ND	1	5	ug/Kg	11/28/02	AM
2-Butanone (MEK)	ND	1	100	ug/Kg	11/28/02	AM
2-Chloroethyl vinyl ether	ND	1	5	ug/Kg	11/28/02	AM
2-Chlorotoluene	ND	1	5	ug/Kg	11/28/02	AM
2-Hexanone	ND	1	5	ug/Kg	11/28/02	AM
4-Chlorotoluene	ND	1	5	ug/Kg	11/28/02	AM
4-Methyl -2- Pentanone	ND	1	5	ug/Kg	11/28/02	AM
Acetone	ND	1	5	ug/Kg	11/28/02	AM

DLR = Detection limit for reporting purposes, ND = Not Detected below indicated detection limit, DF = Dilution Factor

Order #: 394824 **Client:** Foster Wheeler Environmental Corp.

Matrix: SOLID **Client Sample ID:** FT31EX11A

Date Sampled: 11/25/2002

Time Sampled: 08:30

Sampled By:

Analyte	Result	DF	DLR	Units	Date/Analyst
8260B Volatile Organic Compounds					
Acetonitrile	ND	1	5	ug/Kg	11/28/02 AM
Acrolein	ND	1	200	ug/Kg	11/28/02 AM
Acrylonitrile	ND	1	5	ug/Kg	11/28/02 AM
Allyl chloride	ND	1	5	ug/Kg	11/28/02 AM
Benzene	ND	1	5	ug/Kg	11/28/02 AM
Benzyl chloride	ND	1	5	ug/Kg	11/28/02 AM
Bromobenzene	ND	1	5	ug/Kg	11/28/02 AM
Bromochloromethane	ND	1	5	ug/Kg	11/28/02 AM
Bromodichloromethane	ND	1	5	ug/Kg	11/28/02 AM
Bromoform	ND	1	5	ug/Kg	11/28/02 AM
Bromomethane	ND	1	5	ug/Kg	11/28/02 AM
Carbon Disulfide	ND	1	5	ug/Kg	11/28/02 AM
Carbon tetrachloride	ND	1	5	ug/Kg	11/28/02 AM
Chlorobenzene	ND	1	5	ug/Kg	11/28/02 AM
Chloroethane	ND	1	5	ug/Kg	11/28/02 AM
Chloroform	ND	1	5	ug/Kg	11/28/02 AM
Chloromethane	ND	1	5	ug/Kg	11/28/02 AM
cis-1,2-Dichloroethene	ND	1	5	ug/Kg	11/28/02 AM
cis-1,3-Dichloropropene	ND	1	5	ug/Kg	11/28/02 AM
cis-1,4-Dichloro-2-butene	ND	1	5	ug/Kg	11/28/02 AM
Dibromochloromethane	ND	1	5	ug/Kg	11/28/02 AM
Dibromomethane	ND	1	5	ug/Kg	11/28/02 AM
Dichlorodifluoromethane	ND	1	5	ug/Kg	11/28/02 AM
Ethyl benzene	7.6	1	5	ug/Kg	11/28/02 AM
Ethyl methacrylate	ND	1	5	ug/Kg	11/28/02 AM
Hexachlorobutadiene	ND	1	5	ug/Kg	11/28/02 AM
Iodomethane	ND	1	5	ug/Kg	11/28/02 AM
Isopropylbenzene (Cumene)	ND	1	5	ug/Kg	11/28/02 AM
Methacrylonitrile	ND	1	5	ug/Kg	11/28/02 AM
Methyl methacrylate	ND	1	5	ug/Kg	11/28/02 AM
Methyl-tert-butylether (MTBE)	ND	1	5	ug/Kg	11/28/02 AM
Methylene chloride	ND	1	5	ug/Kg	11/28/02 AM
n-Butylbenzene	ND	1	5	ug/Kg	11/28/02 AM
n-Propylbenzene	ND	1	5	ug/Kg	11/28/02 AM
Naphthalene	ND	1	5	ug/Kg	11/28/02 AM
p-Isopropyltoluene	ND	1	5	ug/Kg	11/28/02 AM
Pentachloroethane	ND	1	5	ug/Kg	11/28/02 AM
Propionitrile	ND	1	5	ug/Kg	11/28/02 AM

LR = Detection limit for reporting purposes, ND = Not Detected below indicated detection limit, DF = Dilution Factor

Order #: 394824 **Client:** Foster Wheeler Environmental Corp.
Matrix: SOLID **Client Sample ID:** FT31EX11A
Date Sampled: 11/25/2002
Time Sampled: 08:30
Sampled By:

Analyte	Result	DF	DLR	Units	Date/Analyst
8260B Volatile Organic Compounds					
sec-Butylbenzene	ND	1	5	ug/Kg	11/28/02 AM
Styrene	ND	1	5	ug/Kg	11/28/02 AM
tert-Butylbenzene	ND	1	5	ug/Kg	11/28/02 AM
Tetrachloroethene	ND	1	5	ug/Kg	11/28/02 AM
Toluene	ND	1	5	ug/Kg	11/28/02 AM
trans-1,2-Dichloroethene	ND	1	5	ug/Kg	11/28/02 AM
trans-1,3-Dichloropropene	ND	1	5	ug/Kg	11/28/02 AM
trans-1,4-Dichloro-2-butene	ND	1	5	ug/Kg	11/28/02 AM
Trichloroethene	ND	1	5	ug/Kg	11/28/02 AM
Trichlorofluoromethane	ND	1	5	ug/Kg	11/28/02 AM
Vinyl acetate	ND	1	50	ug/Kg	11/28/02 AM
Vinyl chloride	ND	1	5	ug/Kg	11/28/02 AM
Xylenes, total	16	1	5	ug/Kg	11/28/02 AM
Surrogates				**Units**	**Control Limits**
1,2-Dichloroethane-d4 (sur)	110			%	70 - 130
Dibromofluoromethane (sur)	109			%	70 - 130
p-Bromofluorobenzene (sur)	106			%	70 - 130
Toluene-d8 (sur)	99			%	70 - 130
8270C Acid/Base/Neutral Extractables					
1,2,4-Trichlorobenzene	ND	3	999.0	ug/Kg	12/05/02 DP
1,2-Dichlorobenzene	ND	3	999.0	ug/Kg	12/05/02 DP
1,3-Dichlorobenzene	ND	3	999.0	ug/Kg	12/05/02 DP
1,4-Dichlorobenzene	ND	3	999.0	ug/Kg	12/05/02 DP
2,4,5-Trichlorophenol	ND	3	4995.0	ug/Kg	12/05/02 DP
2,4,6-Trichlorophenol	ND	3	4995.0	ug/Kg	12/05/02 DP
2,4-Dichlorophenol	ND	3	999.0	ug/Kg	12/05/02 DP
2,4-Dimethylphenol	ND	3	999.0	ug/Kg	12/05/02 DP
2,4-Dinitrophenol	ND	3	4995.0	ug/Kg	12/05/02 DP
2,4-Dinitrotoluene	ND	3	999.0	ug/Kg	12/05/02 DP
2,6-Dinitrotoluene	ND	3	999.0	ug/Kg	12/05/02 DP
2-Chloronaphthalene	ND	3	999.0	ug/Kg	12/05/02 DP
2-Chlorophenol	ND	3	999.0	ug/Kg	12/05/02 DP
2-Methylnaphthalene	ND	3	999.0	ug/Kg	12/05/02 DP
2-Methylphenol	ND	3	999.0	ug/Kg	12/05/02 DP
2-Nitroaniline	ND	3	4995.0	ug/Kg	12/05/02 DP
2-Nitrophenol	ND	3	999.0	ug/Kg	12/05/02 DP

DLR = Detection limit for reporting purposes, ND = Not Detected below indicated detection limit, DF = Dilution Factor

Order #: 394824 **Client:** Foster Wheeler Environmental Corp.
Matrix: SOLID **Client Sample ID:** FT31EX11A
Date Sampled: 11/25/2002
Time Sampled: 08:30
Sampled By:

Analyte	Result	DF	DLR	Units	Date/Analyst	
8270C Acid/Base/Neutral Extractables						
3,3-Dichlorobenzidine	ND	3	999.0	ug/Kg	12/05/02	DP
3-Nitroaniline	ND	3	4995.0	ug/Kg	12/05/02	DP
4,6-Dinitro-2-methylphenol	ND	3	4995.0	ug/Kg	12/05/02	DP
4-Bromophenyl-phenylether	ND	3	999.0	ug/Kg	12/05/02	DP
4-Chloro-3-methylphenol	ND	3	999.0	ug/Kg	12/05/02	DP
4-Chloroaniline	ND	3	999.0	ug/Kg	12/05/02	DP
4-Chlorophenyl-phenylether	ND	3	999.0	ug/Kg	12/05/02	DP
4-Methylphenol	ND	3	999.0	ug/Kg	12/05/02	DP
4-Nitroaniline	ND	3	4995.0	ug/Kg	12/05/02	DP
4-Nitrophenol	ND	3	4995.0	ug/Kg	12/05/02	DP
Acenaphthene	ND	3	999.0	ug/Kg	12/05/02	DP
Acenaphthylene	ND	3	999.0	ug/Kg	12/05/02	DP
Anthracene	ND	3	999.0	ug/Kg	12/05/02	DP
Benzidine	ND	3	999.0	ug/Kg	12/05/02	DP
Benzo(a)anthracene	ND	3	999.0	ug/Kg	12/05/02	DP
Benzo(a)pyrene	ND	3	999.0	ug/Kg	12/05/02	DP
Benzo(b)fluoranthene	ND	3	999.0	ug/Kg	12/05/02	DP
Benzo(g,h,i)perylene	ND	3	999.0	ug/Kg	12/05/02	DP
Benzo(k)fluoranthene	ND	3	999.0	ug/Kg	12/05/02	DP
Benzoic Acid	ND	3	999.0	ug/Kg	12/05/02	DP
Benzyl alcohol	ND	3	999.0	ug/Kg	12/05/02	DP
bis(2-Chloroethoxy)methane	ND	3	999.0	ug/Kg	12/05/02	DP
bis(2-Chloroethyl)ether	ND	3	999.0	ug/Kg	12/05/02	DP
bis(2-Chloroisopropyl) ether	ND	3	999.0	ug/Kg	12/05/02	DP
bis(2-Ethylhexyl)phthalate	ND	3	999.0	ug/Kg	12/05/02	DP
Butylbenzylphthalate	ND	3	999.0	ug/Kg	12/05/02	DP
Chrysene	ND	3	999.0	ug/Kg	12/05/02	DP
Di-n-butylphthalate	ND	3	999.0	ug/Kg	12/05/02	DP
Di-n-octylphthalate	ND	3	999.0	ug/Kg	12/05/02	DP
Dibenz(a,h)anthracene	ND	3	999.0	ug/Kg	12/05/02	DP
Dibenzofuran	ND	3	999.0	ug/Kg	12/05/02	DP
Diethylphthalate	ND	3	999.0	ug/Kg	12/05/02	DP
Dimethylphthalate	ND	3	999.0	ug/Kg	12/05/02	DP
Fluoranthene	ND	3	999.0	ug/Kg	12/05/02	DP
Fluorene	ND	3	999.0	ug/Kg	12/05/02	DP
Hexachlorobenzene	ND	3	999.0	ug/Kg	12/05/02	DP
Hexachlorobutadiene	ND	3	999.0	ug/Kg	12/05/02	DP
Hexachlorocyclopentadiene	ND	3	999.0	ug/Kg	12/05/02	DP

DLR = Detection limit for reporting purposes, ND = Not Detected below indicated detection limit, DF = Dilution Factor

Order #: 394824 **Client:** Foster Wheeler Environmental Corp.
Matrix: SOLID **Client Sample ID:** FT31EX11A
Date Sampled: 11/25/2002
Time Sampled: 08:30
Sampled By:

Analyte	Result	DF	DLR	Units	Date/Analyst
8270C Acid/Base/Neutral Extractables					
Hexachloroethane	ND	3	999.0	ug/Kg	12/05/02 DP
Indeno(1,2,3-c,d)pyrene	ND	3	999.0	ug/Kg	12/05/02 DP
Isophorone	ND	3	999.0	ug/Kg	12/05/02 DP
N-Nitroso-di-n-propylamine	ND	3	999.0	ug/Kg	12/05/02 DP
N-Nitrosodiphenylamine	ND	3	999.0	ug/Kg	12/05/02 DP
Naphthalene	ND	3	999.0	ug/Kg	12/05/02 DP
Nitrobenzene	ND	3	999.0	ug/Kg	12/05/02 DP
Pentachlorophenol	ND	3	4995.0	ug/Kg	12/05/02 DP
Phenanthrene	ND	3	999.0	ug/Kg	12/05/02 DP
Phenol	ND	3	999.0	ug/Kg	12/05/02 DP
Pyrene	ND	3	999.0	ug/Kg	12/05/02 DP
Surrogates				**Units**	**Control Limits**
2,4,6-Tribromophenol (sur)	49			%	17 - 122
2-Fluorobiphenyl (sur)	55			%	30 - 115
2-Fluorophenol (sur)	52			%	25 - 121
Nitrobenzene-d5 (sur)	53			%	23 - 120
Phenol-d5 (sur)	50			%	24 - 113
Terphenyl-d14 (sur)	100			%	18 - 137
8015M - Total Petroleum Hydrocarbons					
Gasoline	48	2	10.0	mg/Kg	11/28/02 LT
Surrogates				**Units**	**Control Limits**
a,a,a-Trifluorotoluene	101			%	55 - 156

DLR = Detection limit for reporting purposes, ND = Not Detected below indicated detection limit, DF = Dilution Factor

Order #: 394825
Matrix: SOLID
Date Sampled: 11/25/2002
ne Sampled: 08:41
Sampled By:

Client: Foster Wheeler Environmental Corp.
Client Sample ID: FT31EX24

Analyte	Result	DF	DLR	Units	Date/Analyst	
8015 Carbon Chain I						
C06 - C10	ND	1	20	mg/Kg	11/30/02	AF
C10 - C22	ND	1	30	mg/Kg	11/30/02	AF
C22 - C32	ND	1	50	mg/Kg	11/30/02	AF
8260B Volatile Organic Compounds						
1,1,1,2-Tetrachloroethane	ND	1	5	ug/Kg	11/28/02	AM
1,1,1-Trichloroethane	ND	1	5	ug/Kg	11/28/02	AM
1,1,2,2-Tetrachloroethane	ND	1	5	ug/Kg	11/28/02	AM
1,1,2-Trichloroethane	ND	1	5	ug/Kg	11/28/02	AM
1,1,2-Trichlorotrifluoroethane	ND	1	5	ug/Kg	11/28/02	AM
1,1-Dichloroethane	ND	1	5	ug/Kg	11/28/02	AM
1,1-Dichloroethene	ND	1	5	ug/Kg	11/28/02	AM
1,1-Dichloropropene	ND	1	5	ug/Kg	11/28/02	AM
1,2,3-Trichlorobenzene	ND	1	5	ug/Kg	11/28/02	AM
1,2,3-Trichloropropane	ND	1	5	ug/Kg	11/28/02	AM
1,2,4-Trichlorobenzene	ND	1	5	ug/Kg	11/28/02	AM
1,2,4-Trimethylbenzene	ND	1	5	ug/Kg	11/28/02	AM
1,2-Dibromo-3-chloropropane	ND	1	5	ug/Kg	11/28/02	AM
1,2-Dibromoethane	ND	1	5	ug/Kg	11/28/02	AM
1,2-Dichlorobenzene	ND	1	5	ug/Kg	11/28/02	AM
1,2-Dichloroethane	ND	1	5	ug/Kg	11/28/02	AM
1,2-Dichloropropane	ND	1	5	ug/Kg	11/28/02	AM
1,3,5-Trimethylbenzene	ND	1	5	ug/Kg	11/28/02	AM
1,3-Dichlorobenzene	ND	1	5	ug/Kg	11/28/02	AM
1,3-Dichloropropane	ND	1	5	ug/Kg	11/28/02	AM
1,4-Dichlorobenzene	ND	1	5	ug/Kg	11/28/02	AM
1,4-Dioxane	ND	1	200	ug/Kg	11/28/02	AM
1-Chlorohexane	ND	1	5	ug/Kg	11/28/02	AM
2,2-Dichloropropane	ND	1	5	ug/Kg	11/28/02	AM
2-Butanone (MEK)	ND	1	100	ug/Kg	11/28/02	AM
2-Chloroethyl vinyl ether	ND	1	5	ug/Kg	11/28/02	AM
2-Chlorotoluene	ND	1	5	ug/Kg	11/28/02	AM
2-Hexanone	ND	1	5	ug/Kg	11/28/02	AM
4-Chlorotoluene	ND	1	5	ug/Kg	11/28/02	AM
4-Methyl -2- Pentanone	ND	1	5	ug/Kg	11/28/02	AM
Acetone	ND	1	5	ug/Kg	11/28/02	AM

LR = Detection limit for reporting purposes, ND = Not Detected below indicated detection limit, DF = Dilution Factor

Order #: 394825
Matrix: SOLID
Date Sampled: 11/25/2002
Time Sampled: 08:41
Sampled By:

Client: Foster Wheeler Environmental Corp.
Client Sample ID: FT31EX24

Analyte	Result	DF	DLR	Units	Date/Analyst
8260B Volatile Organic Compounds					
Acetonitrile	ND	1	5	ug/Kg	11/28/02 AM
Acrolein	ND	1	200	ug/Kg	11/28/02 AM
Acrylonitrile	ND	1	5	ug/Kg	11/28/02 AM
Allyl chloride	ND	1	5	ug/Kg	11/28/02 AM
Benzene	ND	1	5	ug/Kg	11/28/02 AM
Benzyl chloride	ND	1	5	ug/Kg	11/28/02 AM
Bromobenzene	ND	1	5	ug/Kg	11/28/02 AM
Bromochloromethane	ND	1	5	ug/Kg	11/28/02 AM
Bromodichloromethane	ND	1	5	ug/Kg	11/28/02 AM
Bromoform	ND	1	5	ug/Kg	11/28/02 AM
Bromomethane	ND	1	5	ug/Kg	11/28/02 AM
Carbon Disulfide	ND	1	5	ug/Kg	11/28/02 AM
Carbon tetrachloride	ND	1	5	ug/Kg	11/28/02 AM
Chlorobenzene	ND	1	5	ug/Kg	11/28/02 AM
Chloroethane	ND	1	5	ug/Kg	11/28/02 AM
Chloroform	ND	1	5	ug/Kg	11/28/02 AM
Chloromethane	ND	1	5	ug/Kg	11/28/02 AM
cis-1,2-Dichloroethene	ND	1	5	ug/Kg	11/28/02 AM
cis-1,3-Dichloropropene	ND	1	5	ug/Kg	11/28/02 AM
cis-1,4-Dichloro-2-butene	ND	1	5	ug/Kg	11/28/02 AM
Dibromochloromethane	ND	1	5	ug/Kg	11/28/02 AM
Dibromomethane	ND	1	5	ug/Kg	11/28/02 AM
Dichlorodifluoromethane	ND	1	5	ug/Kg	11/28/02 AM
Ethyl benzene	ND	1	5	ug/Kg	11/28/02 AM
Ethyl methacrylate	ND	1	5	ug/Kg	11/28/02 AM
Hexachlorobutadiene	ND	1	5	ug/Kg	11/28/02 AM
Iodomethane	ND	1	5	ug/Kg	11/28/02 AM
Isopropylbenzene (Cumene)	ND	1	5	ug/Kg	11/28/02 AM
Methacrylonitrile	ND	1	5	ug/Kg	11/28/02 AM
Methyl methacrylate	ND	1	5	ug/Kg	11/28/02 AM
Methyl-tert-butylether (MTBE)	ND	1	5	ug/Kg	11/28/02 AM
Methylene chloride	ND	1	5	ug/Kg	11/28/02 AM
n-Butylbenzene	ND	1	5	ug/Kg	11/28/02 AM
n-Propylbenzene	ND	1	5	ug/Kg	11/28/02 AM
Naphthalene	ND	1	5	ug/Kg	11/28/02 AM
p-Isopropyltoluene	ND	1	5	ug/Kg	11/28/02 AM
Pentachloroethane	ND	1	5	ug/Kg	11/28/02 AM
Propionitrile	ND	1	5	ug/Kg	11/28/02 AM

DLR = Detection limit for reporting purposes, ND = Not Detected below indicated detection limit, DF = Dilution Factor

Order #: 394825 **Client:** Foster Wheeler Environmental Corp.
Matrix: SOLID **Client Sample ID:** FT31EX24
Date Sampled: 11/25/2002
Time Sampled: 08:41
Sampled By:

Analyte	Result	DF	DLR	Units	Date/Analyst	
8260B Volatile Organic Compounds						
sec-Butylbenzene	ND	1	5	ug/Kg	11/28/02	AM
Styrene	ND	1	5	ug/Kg	11/28/02	AM
tert-Butylbenzene	ND	1	5	ug/Kg	11/28/02	AM
Tetrachloroethene	ND	1	5	ug/Kg	11/28/02	AM
Toluene	ND	1	5	ug/Kg	11/28/02	AM
trans-1,2-Dichloroethene	ND	1	5	ug/Kg	11/28/02	AM
trans-1,3-Dichloropropene	ND	1	5	ug/Kg	11/28/02	AM
trans-1,4-Dichloro-2-butene	ND	1	5	ug/Kg	11/28/02	AM
Trichloroethene	ND	1	5	ug/Kg	11/28/02	AM
Trichlorofluoromethane	ND	1	5	ug/Kg	11/28/02	AM
Vinyl acetate	ND	1	50	ug/Kg	11/28/02	AM
Vinyl chloride	ND	1	5	ug/Kg	11/28/02	AM
Xylenes, total	ND	1	5	ug/Kg	11/28/02	AM
Surrogates				**Units**	**Control Limits**	
1,2-Dichloroethane-d4 (sur)	114			%	70 - 130	
Dibromofluoromethane (sur)	105			%	70 - 130	
p-Bromofluorobenzene (sur)	109			%	70 - 130	
Toluene-d8 (sur)	105			%	70 - 130	
8270C Acid/Base/Neutral Extractables						
1,2,4-Trichlorobenzene	ND	1	333	ug/Kg	12/05/02	DP
1,2-Dichlorobenzene	ND	1	333	ug/Kg	12/05/02	DP
1,3-Dichlorobenzene	ND	1	333	ug/Kg	12/05/02	DP
1,4-Dichlorobenzene	ND	1	333	ug/Kg	12/05/02	DP
2,4,5-Trichlorophenol	ND	1	1665	ug/Kg	12/05/02	DP
2,4,6-Trichlorophenol	ND	1	1665	ug/Kg	12/05/02	DP
2,4-Dichlorophenol	ND	1	333	ug/Kg	12/05/02	DP
2,4-Dimethylphenol	ND	1	333	ug/Kg	12/05/02	DP
2,4-Dinitrophenol	ND	1	1665	ug/Kg	12/05/02	DP
2,4-Dinitrotoluene	ND	1	333	ug/Kg	12/05/02	DP
2,6-Dinitrotoluene	ND	1	333	ug/Kg	12/05/02	DP
2-Chloronaphthalene	ND	1	333	ug/Kg	12/05/02	DP
2-Chlorophenol	ND	1	333	ug/Kg	12/05/02	DP
2-Methylnaphthalene	ND	1	333	ug/Kg	12/05/02	DP
2-Methylphenol	ND	1	333	ug/Kg	12/05/02	DP
2-Nitroaniline	ND	1	1665	ug/Kg	12/05/02	DP
2-Nitrophenol	ND	1	333	ug/Kg	12/05/02	DP

DLR = Detection limit for reporting purposes, ND = Not Detected below indicated detection limit, DF = Dilution Factor

Order #: 394825 **Client:** Foster Wheeler Environmental Corp.

Matrix: SOLID **Client Sample ID:** FT31EX24

Date Sampled: 11/25/2002

Time Sampled: 08:41

Sampled By:

Analyte	Result	DF	DLR	Units	Date/Analyst	
8270C Acid/Base/Neutral Extractables						
3,3-Dichlorobenzidine	ND	1	333	ug/Kg	12/05/02	DP
3-Nitroaniline	ND	1	1665	ug/Kg	12/05/02	DP
4,6-Dinitro-2-methylphenol	ND	1	1665	ug/Kg	12/05/02	DP
4-Bromophenyl-phenylether	ND	1	333	ug/Kg	12/05/02	DP
4-Chloro-3-methylphenol	ND	1	333	ug/Kg	12/05/02	DP
4-Chloroaniline	ND	1	333	ug/Kg	12/05/02	DP
4-Chlorophenyl-phenylether	ND	1	333	ug/Kg	12/05/02	DP
4-Methylphenol	ND	1	333	ug/Kg	12/05/02	DP
4-Nitroaniline	ND	1	1665	ug/Kg	12/05/02	DP
4-Nitrophenol	ND	1	1665	ug/Kg	12/05/02	DP
Acenaphthene	ND	1	333	ug/Kg	12/05/02	DP
Acenaphthylene	ND	1	333	ug/Kg	12/05/02	DP
Anthracene	ND	1	333	ug/Kg	12/05/02	DP
Benzidine	ND	1	333	ug/Kg	12/05/02	DP
Benzo(a)anthracene	ND	1	333	ug/Kg	12/05/02	DP
Benzo(a)pyrene	ND	1	333	ug/Kg	12/05/02	DP
Benzo(b)fluoranthene	ND	1	333	ug/Kg	12/05/02	DP
Benzo(g,h,i)perylene	ND	1	333	ug/Kg	12/05/02	DP
Benzo(k)fluoranthene	ND	1	333	ug/Kg	12/05/02	DP
Benzoic Acid	ND	1	333	ug/Kg	12/05/02	DP
Benzyl alcohol	ND	1	333	ug/Kg	12/05/02	DP
bis(2-Chloroethoxy)methane	ND	1	333	ug/Kg	12/05/02	DP
bis(2-Chloroethyl)ether	ND	1	333	ug/Kg	12/05/02	DP
bis(2-Chloroisopropyl) ether	ND	1	333	ug/Kg	12/05/02	DP
bis(2-Ethylhexyl)phthalate	ND	1	333	ug/Kg	12/05/02	DP
Butylbenzylphthalate	ND	1	333	ug/Kg	12/05/02	DP
Chrysene	ND	1	333	ug/Kg	12/05/02	DP
Di-n-butylphthalate	ND	1	333	ug/Kg	12/05/02	DP
Di-n-octylphthalate	ND	1	333	ug/Kg	12/05/02	DP
Dibenz(a,h)anthracene	ND	1	333	ug/Kg	12/05/02	DP
Dibenzofuran	ND	1	333	ug/Kg	12/05/02	DP
Diethylphthalate	ND	1	333	ug/Kg	12/05/02	DP
Dimethylphthalate	ND	1	333	ug/Kg	12/05/02	DP
Fluoranthene	ND	1	333	ug/Kg	12/05/02	DP
Fluorene	ND	1	333	ug/Kg	12/05/02	DP
Hexachlorobenzene	ND	1	333	ug/Kg	12/05/02	DP
Hexachlorobutadiene	ND	1	333	ug/Kg	12/05/02	DP
Hexachlorocyclopentadiene	ND	1	333	ug/Kg	12/05/02	DP

DLR = Detection limit for reporting purposes, ND = Not Detected below indicated detection limit, DF = Dilution Factor

Order #: 394825 **Client:** Foster Wheeler Environmental Corp.
Matrix: SOLID **Client Sample ID:** FT31EX24
Date Sampled: 11/25/2002
Time Sampled: 08:41
Sampled By:

Analyte	Result	DF	DLR	Units	Date/Analyst
8270C Acid/Base/Neutral Extractables					
Hexachloroethane	ND	1	333	ug/Kg	12/05/02 DP
Indeno(1,2,3-c,d)pyrene	ND	1	333	ug/Kg	12/05/02 DP
Isophorone	ND	1	333	ug/Kg	12/05/02 DP
N-Nitroso-di-n-propylamine	ND	1	333	ug/Kg	12/05/02 DP
N-Nitrosodiphenylamine	ND	1	333	ug/Kg	12/05/02 DP
Naphthalene	ND	1	333	ug/Kg	12/05/02 DP
Nitrobenzene	ND	1	333	ug/Kg	12/05/02 DP
Pentachlorophenol	ND	1	1665	ug/Kg	12/05/02 DP
Phenanthrene	ND	1	333	ug/Kg	12/05/02 DP
Phenol	ND	1	333	ug/Kg	12/05/02 DP
Pyrene	ND	1	333	ug/Kg	12/05/02 DP
Surrogates				**Units**	**Control Limits**
2,4,6-Tribromophenol (sur)	45			%	17 - 122
2-Fluorobiphenyl (sur)	56			%	30 - 115
2-Fluorophenol (sur)	49			%	25 - 121
Nitrobenzene-d5 (sur)	52			%	23 - 120
Phenol-d5 (sur)	30			%	24 - 113
Terphenyl-d14 (sur)	112			%	18 - 137
8015M - Total Petroleum Hydrocarbons					
Gasoline	ND	1	5	mg/Kg	11/28/02 LT
Surrogates				**Units**	**Control Limits**
a,a,a-Trifluorotoluene	116			%	55 - 156

DLR = Detection limit for reporting purposes, ND = Not Detected below indicated detection limit, DF = Dilution Factor

Order #: 394826
Matrix: SOLID
Date Sampled: 11/25/2002
Time Sampled: 08:50
Sampled By:

Client: Foster Wheeler Environmental Corp.
Client Sample ID: FT31EX25

Analyte	Result	DF	DLR	Units	Date/Analyst	
8015 Carbon Chain I						
C06 - C10	ND	1	20	mg/Kg	11/30/02	AF
C10 - C22	ND	1	30	mg/Kg	11/30/02	AF
C22 - C32	ND	1	50	mg/Kg	11/30/02	AF
8260B Volatile Organic Compounds						
1,1,1,2-Tetrachloroethane	ND	1	5	ug/Kg	11/28/02	AM
1,1,1-Trichloroethane	ND	1	5	ug/Kg	11/28/02	AM
1,1,2,2-Tetrachloroethane	ND	1	5	ug/Kg	11/28/02	AM
1,1,2-Trichloroethane	ND	1	5	ug/Kg	11/28/02	AM
1,1,2-Trichlorotrifluoroethane	ND	1	5	ug/Kg	11/28/02	AM
1,1-Dichloroethane	ND	1	5	ug/Kg	11/28/02	AM
1,1-Dichloroethene	ND	1	5	ug/Kg	11/28/02	AM
1,1-Dichloropropene	ND	1	5	ug/Kg	11/28/02	AM
1,2,3-Trichlorobenzene	ND	1	5	ug/Kg	11/28/02	AM
1,2,3-Trichloropropane	ND	1	5	ug/Kg	11/28/02	AM
1,2,4-Trichlorobenzene	ND	1	5	ug/Kg	11/28/02	AM
1,2,4-Trimethylbenzene	ND	1	5	ug/Kg	11/28/02	AM
1,2-Dibromo-3-chloropropane	ND	1	5	ug/Kg	11/28/02	AM
1,2-Dibromoethane	ND	1	5	ug/Kg	11/28/02	AM
1,2-Dichlorobenzene	ND	1	5	ug/Kg	11/28/02	AM
1,2-Dichloroethane	ND	1	5	ug/Kg	11/28/02	AM
1,2-Dichloropropane	ND	1	5	ug/Kg	11/28/02	AM
1,3,5-Trimethylbenzene	ND	1	5	ug/Kg	11/28/02	AM
1,3-Dichlorobenzene	ND	1	5	ug/Kg	11/28/02	AM
1,3-Dichloropropane	ND	1	5	ug/Kg	11/28/02	AM
1,4-Dichlorobenzene	ND	1	5	ug/Kg	11/28/02	AM
1,4-Dioxane	ND	1	200	ug/Kg	11/28/02	AM
1-Chlorohexane	ND	1	5	ug/Kg	11/28/02	AM
2,2-Dichloropropane	ND	1	5	ug/Kg	11/28/02	AM
2-Butanone (MEK)	ND	1	100	ug/Kg	11/28/02	AM
2-Chloroethyl vinyl ether	ND	1	5	ug/Kg	11/28/02	AM
2-Chlorotoluene	ND	1	5	ug/Kg	11/28/02	AM
2-Hexanone	ND	1	5	ug/Kg	11/28/02	AM
4-Chlorotoluene	ND	1	5	ug/Kg	11/28/02	AM
4-Methyl -2- Pentanone	ND	1	5	ug/Kg	11/28/02	AM
Acetone	ND	1	5	ug/Kg	11/28/02	AM

DLR = Detection limit for reporting purposes, ND = Not Detected below indicated detection limit, DF = Dilution Factor

Order #: 394826
Matrix: SOLID
Date Sampled: 11/25/2002
Time Sampled: 08:50
Sampled By:

Client: Foster Wheeler Environmental Corp.
Client Sample ID: FT31EX25

Analyte	Result	DF	DLR	Units	Date/Analyst
8260B Volatile Organic Compounds					
Acetonitrile	ND	1	5	ug/Kg	11/28/02 AM
Acrolein	ND	1	200	ug/Kg	11/28/02 AM
Acrylonitrile	ND	1	5	ug/Kg	11/28/02 AM
Allyl chloride	ND	1	5	ug/Kg	11/28/02 AM
Benzene	ND	1	5	ug/Kg	11/28/02 AM
Benzyl chloride	ND	1	5	ug/Kg	11/28/02 AM
Bromobenzene	ND	1	5	ug/Kg	11/28/02 AM
Bromochloromethane	ND	1	5	ug/Kg	11/28/02 AM
Bromodichloromethane	ND	1	5	ug/Kg	11/28/02 AM
Bromoform	ND	1	5	ug/Kg	11/28/02 AM
Bromomethane	ND	1	5	ug/Kg	11/28/02 AM
Carbon Disulfide	ND	1	5	ug/Kg	11/28/02 AM
Carbon tetrachloride	ND	1	5	ug/Kg	11/28/02 AM
Chlorobenzene	ND	1	5	ug/Kg	11/28/02 AM
Chloroethane	ND	1	5	ug/Kg	11/28/02 AM
Chloroform	ND	1	5	ug/Kg	11/28/02 AM
Chloromethane	ND	1	5	ug/Kg	11/28/02 AM
cis-1,2-Dichloroethene	ND	1	5	ug/Kg	11/28/02 AM
cis-1,3-Dichloropropene	ND	1	5	ug/Kg	11/28/02 AM
cis-1,4-Dichloro-2-butene	ND	1	5	ug/Kg	11/28/02 AM
Dibromochloromethane	ND	1	5	ug/Kg	11/28/02 AM
Dibromomethane	ND	1	5	ug/Kg	11/28/02 AM
Dichlorodifluoromethane	ND	1	5	ug/Kg	11/28/02 AM
Ethyl benzene	ND	1	5	ug/Kg	11/28/02 AM
Ethyl methacrylate	ND	1	5	ug/Kg	11/28/02 AM
Hexachlorobutadiene	ND	1	5	ug/Kg	11/28/02 AM
Iodomethane	ND	1	5	ug/Kg	11/28/02 AM
Isopropylbenzene (Cumene)	ND	1	5	ug/Kg	11/28/02 AM
Methacrylonitrile	ND	1	5	ug/Kg	11/28/02 AM
Methyl methacrylate	ND	1	5	ug/Kg	11/28/02 AM
Methyl-tert-butylether (MTBE)	ND	1	5	ug/Kg	11/28/02 AM
Methylene chloride	ND	1	5	ug/Kg	11/28/02 AM
n-Butylbenzene	ND	1	5	ug/Kg	11/28/02 AM
n-Propylbenzene	ND	1	5	ug/Kg	11/28/02 AM
Naphthalene	ND	1	5	ug/Kg	11/28/02 AM
p-Isopropyltoluene	ND	1	5	ug/Kg	11/28/02 AM
Pentachloroethane	ND	1	5	ug/Kg	11/28/02 AM
Propionitrile	ND	1	5	ug/Kg	11/28/02 AM

DLR = Detection limit for reporting purposes, ND = Not Detected below indicated detection limit, DF = Dilution Factor

Order #: 394826
Matrix: SOLID
Date Sampled: 11/25/2002
Time Sampled: 08:50
Sampled By:

Client: Foster Wheeler Environmental Corp.
Client Sample ID: FT31EX25

Analyte	Result	DF	DLR	Units	Date/Analyst
8260B Volatile Organic Compounds					
sec-Butylbenzene	ND	1	5	ug/Kg	11/28/02 AM
Styrene	ND	1	5	ug/Kg	11/28/02 AM
tert-Butylbenzene	ND	1	5	ug/Kg	11/28/02 AM
Tetrachloroethene	ND	1	5	ug/Kg	11/28/02 AM
Toluene	ND	1	5	ug/Kg	11/28/02 AM
trans-1,2-Dichloroethene	ND	1	5	ug/Kg	11/28/02 AM
trans-1,3-Dichloropropene	ND	1	5	ug/Kg	11/28/02 AM
trans-1,4-Dichloro-2-butene	ND	1	5	ug/Kg	11/28/02 AM
Trichloroethene	ND	1	5	ug/Kg	11/28/02 AM
Trichlorofluoromethane	ND	1	5	ug/Kg	11/28/02 AM
Vinyl acetate	ND	1	50	ug/Kg	11/28/02 AM
Vinyl chloride	ND	1	5	ug/Kg	11/28/02 AM
Xylenes, total	ND	1	5	ug/Kg	11/28/02 AM
Surrogates				**Units**	**Control Limits**
1,2-Dichloroethane-d4 (sur)	119			%	70 - 130
Dibromofluoromethane (sur)	105			%	70 - 130
p-Bromofluorobenzene (sur)	103			%	70 - 130
Toluene-d8 (sur)	101			%	70 - 130
8270C Acid/Base/Neutral Extractables					
1,2,4-Trichlorobenzene	ND	1	333	ug/Kg	12/05/02 DP
1,2-Dichlorobenzene	ND	1	333	ug/Kg	12/05/02 DP
1,3-Dichlorobenzene	ND	1	333	ug/Kg	12/05/02 DP
1,4-Dichlorobenzene	ND	1	333	ug/Kg	12/05/02 DP
2,4,5-Trichlorophenol	ND	1	1665	ug/Kg	12/05/02 DP
2,4,6-Trichlorophenol	ND	1	1665	ug/Kg	12/05/02 DP
2,4-Dichlorophenol	ND	1	333	ug/Kg	12/05/02 DP
2,4-Dimethylphenol	ND	1	333	ug/Kg	12/05/02 DP
2,4-Dinitrophenol	ND	1	1665	ug/Kg	12/05/02 DP
2,4-Dinitrotoluene	ND	1	333	ug/Kg	12/05/02 DP
2,6-Dinitrotoluene	ND	1	333	ug/Kg	12/05/02 DP
2-Chloronaphthalene	ND	1	333	ug/Kg	12/05/02 DP
2-Chlorophenol	ND	1	333	ug/Kg	12/05/02 DP
2-Methylnaphthalene	ND	1	333	ug/Kg	12/05/02 DP
2-Methylphenol	ND	1	333	ug/Kg	12/05/02 DP
2-Nitroaniline	ND	1	1665	ug/Kg	12/05/02 DP
2-Nitrophenol	ND	1	333	ug/Kg	12/05/02 DP

DLR = Detection limit for reporting purposes, ND = Not Detected below indicated detection limit, DF = Dilution Factor

Order #: 394826 **Client:** Foster Wheeler Environmental Corp.
Matrix: SOLID **Client Sample ID:** FT31EX25
Date Sampled: 11/25/2002
Time Sampled: 08:50
Sampled By:

Analyte	Result	DF	DLR	Units	Date/Analyst	
8270C Acid/Base/Neutral Extractables						
3,3-Dichlorobenzidine	ND	1	333	ug/Kg	12/05/02	DP
3-Nitroaniline	ND	1	1665	ug/Kg	12/05/02	DP
4,6-Dinitro-2-methylphenol	ND	1	1665	ug/Kg	12/05/02	DP
4-Bromophenyl-phenylether	ND	1	333	ug/Kg	12/05/02	DP
4-Chloro-3-methylphenol	ND	1	333	ug/Kg	12/05/02	DP
4-Chloroaniline	ND	1	333	ug/Kg	12/05/02	DP
4-Chlorophenyl-phenylether	ND	1	333	ug/Kg	12/05/02	DP
4-Methylphenol	ND	1	333	ug/Kg	12/05/02	DP
4-Nitroaniline	ND	1	1665	ug/Kg	12/05/02	DP
4-Nitrophenol	ND	1	1665	ug/Kg	12/05/02	DP
Acenaphthene	ND	1	333	ug/Kg	12/05/02	DP
Acenaphthylene	ND	1	333	ug/Kg	12/05/02	DP
Anthracene	ND	1	333	ug/Kg	12/05/02	DP
Benzidine	ND	1	333	ug/Kg	12/05/02	DP
Benzo(a)anthracene	ND	1	333	ug/Kg	12/05/02	DP
Benzo(a)pyrene	ND	1	333	ug/Kg	12/05/02	DP
Benzo(b)fluoranthene	ND	1	333	ug/Kg	12/05/02	DP
Benzo(g,h,i)perylene	ND	1	333	ug/Kg	12/05/02	DP
Benzo(k)fluoranthene	ND	1	333	ug/Kg	12/05/02	DP
Benzoic Acid	ND	1	333	ug/Kg	12/05/02	DP
Benzyl alcohol	ND	1	333	ug/Kg	12/05/02	DP
bis(2-Chloroethoxy)methane	ND	1	333	ug/Kg	12/05/02	DP
bis(2-Chloroethyl)ether	ND	1	333	ug/Kg	12/05/02	DP
bis(2-Chloroisopropyl) ether	ND	1	333	ug/Kg	12/05/02	DP
bis(2-Ethylhexyl)phthalate	ND	1	333	ug/Kg	12/05/02	DP
Butylbenzylphthalate	ND	1	333	ug/Kg	12/05/02	DP
Chrysene	ND	1	333	ug/Kg	12/05/02	DP
Di-n-butylphthalate	ND	1	333	ug/Kg	12/05/02	DP
Di-n-octylphthalate	ND	1	333	ug/Kg	12/05/02	DP
Dibenz(a,h)anthracene	ND	1	333	ug/Kg	12/05/02	DP
Dibenzofuran	ND	1	333	ug/Kg	12/05/02	DP
Diethylphthalate	ND	1	333	ug/Kg	12/05/02	DP
Dimethylphthalate	ND	1	333	ug/Kg	12/05/02	DP
Fluoranthene	ND	1	333	ug/Kg	12/05/02	DP
Fluorene	ND	1	333	ug/Kg	12/05/02	DP
Hexachlorobenzene	ND	1	333	ug/Kg	12/05/02	DP
Hexachlorobutadiene	ND	1	333	ug/Kg	12/05/02	DP
Hexachlorocyclopentadiene	ND	1	333	ug/Kg	12/05/02	DP

LR = Detection limit for reporting purposes, ND = Not Detected below indicated detection limit, DF = Dilution Factor

Order #: 394826 **Client:** Foster Wheeler Environmental Corp.
Matrix: SOLID **Client Sample ID:** FT31EX25
Date Sampled: 11/25/2002
Time Sampled: 08:50
Sampled By:

Analyte	Result	DF	DLR	Units	Date/Analyst
8270C Acid/Base/Neutral Extractables					
Hexachloroethane	ND	1	333	ug/Kg	12/05/02 DP
Indeno(1,2,3-c,d)pyrene	ND	1	333	ug/Kg	12/05/02 DP
Isophorone	ND	1	333	ug/Kg	12/05/02 DP
N-Nitroso-di-n-propylamine	ND	1	333	ug/Kg	12/05/02 DP
N-Nitrosodiphenylamine	ND	1	333	ug/Kg	12/05/02 DP
Naphthalene	ND	1	333	ug/Kg	12/05/02 DP
Nitrobenzene	ND	1	333	ug/Kg	12/05/02 DP
Pentachlorophenol	ND	1	1665	ug/Kg	12/05/02 DP
Phenanthrene	ND	1	333	ug/Kg	12/05/02 DP
Phenol	ND	1	333	ug/Kg	12/05/02 DP
Pyrene	ND	1	333	ug/Kg	12/05/02 DP
Surrogates				**Units**	**Control Limits**
2,4,6-Tribromophenol (sur)	48			%	17 - 122
2-Fluorobiphenyl (sur)	62			%	30 - 115
2-Fluorophenol (sur)	54			%	25 - 121
Nitrobenzene-d5 (sur)	55			%	23 - 120
Phenol-d5 (sur)	53			%	24 - 113
Terphenyl-d14 (sur)	106			%	18 - 137
8015M - Total Petroleum Hydrocarbons					
Gasoline	ND	1	5	mg/Kg	11/28/02 LT
Surrogates				**Units**	**Control Limits**
a,a,a-Trifluorotoluene	117			%	55 - 156

DLR = Detection limit for reporting purposes, ND = Not Detected below indicated detection limit, DF = Dilution Factor

Order #: 394827
Matrix: SOLID
Date Sampled: 11/25/2002
Time Sampled: 09:01
Sampled By:

Client: Foster Wheeler Environmental Corp.
Client Sample ID: FT31EX26

Analyte	Result	DF	DLR	Units	Date/Analyst
8015 Carbon Chain I					
C06 - C10	ND	1	20	mg/Kg	11/30/02 AF
C10 - C22	ND	1	30	mg/Kg	11/30/02 AF
C22 - C32	ND	1	50	mg/Kg	11/30/02 AF
8260B Volatile Organic Compounds					
1,1,1,2-Tetrachloroethane	ND	1	5	ug/Kg	11/28/02 AM
1,1,1-Trichloroethane	ND	1	5	ug/Kg	11/28/02 AM
1,1,2,2-Tetrachloroethane	ND	1	5	ug/Kg	11/28/02 AM
1,1,2-Trichloroethane	ND	1	5	ug/Kg	11/28/02 AM
1,1,2-Trichlorotrifluoroethane	ND	1	5	ug/Kg	11/28/02 AM
1,1-Dichloroethane	ND	1	5	ug/Kg	11/28/02 AM
1,1-Dichloroethene	ND	1	5	ug/Kg	11/28/02 AM
1,1-Dichloropropene	ND	1	5	ug/Kg	11/28/02 AM
1,2,3-Trichlorobenzene	ND	1	5	ug/Kg	11/28/02 AM
1,2,3-Trichloropropane	ND	1	5	ug/Kg	11/28/02 AM
1,2,4-Trichlorobenzene	ND	1	5	ug/Kg	11/28/02 AM
1,2,4-Trimethylbenzene	ND	1	5	ug/Kg	11/28/02 AM
1,2-Dibromo-3-chloropropane	ND	1	5	ug/Kg	11/28/02 AM
1,2-Dibromoethane	ND	1	5	ug/Kg	11/28/02 AM
1,2-Dichlorobenzene	ND	1	5	ug/Kg	11/28/02 AM
1,2-Dichloroethane	ND	1	5	ug/Kg	11/28/02 AM
1,2-Dichloropropane	ND	1	5	ug/Kg	11/28/02 AM
1,3,5-Trimethylbenzene	ND	1	5	ug/Kg	11/28/02 AM
1,3-Dichlorobenzene	ND	1	5	ug/Kg	11/28/02 AM
1,3-Dichloropropane	ND	1	5	ug/Kg	11/28/02 AM
1,4-Dichlorobenzene	ND	1	5	ug/Kg	11/28/02 AM
1,4-Dioxane	ND	1	200	ug/Kg	11/28/02 AM
1-Chlorohexane	ND	1	5	ug/Kg	11/28/02 AM
2,2-Dichloropropane	ND	1	5	ug/Kg	11/28/02 AM
2-Butanone (MEK)	ND	1	100	ug/Kg	11/28/02 AM
2-Chloroethyl vinyl ether	ND	1	5	ug/Kg	11/28/02 AM
2-Chlorotoluene	ND	1	5	ug/Kg	11/28/02 AM
2-Hexanone	ND	1	5	ug/Kg	11/28/02 AM
4-Chlorotoluene	ND	1	5	ug/Kg	11/28/02 AM
4-Methyl -2- Pentanone	ND	1	5	ug/Kg	11/28/02 AM
Acetone	ND	1	5	ug/Kg	11/28/02 AM

LR = Detection limit for reporting purposes, ND = Not Detected below indicated detection limit, DF = Dilution Factor

Order #: 394827 **Client:** Foster Wheeler Environmental Corp.

Matrix: SOLID **Client Sample ID:** FT31EX26

Date Sampled: 11/25/2002

Time Sampled: 09:01

Sampled By:

Analyte	Result	DF	DLR	Units	Date/Analyst
8260B Volatile Organic Compounds					
Acetonitrile	ND	1	5	ug/Kg	11/28/02 AM
Acrolein	ND	1	200	ug/Kg	11/28/02 AM
Acrylonitrile	ND	1	5	ug/Kg	11/28/02 AM
Allyl chloride	ND	1	5	ug/Kg	11/28/02 AM
Benzene	ND	1	5	ug/Kg	11/28/02 AM
Benzyl chloride	ND	1	5	ug/Kg	11/28/02 AM
Bromobenzene	ND	1	5	ug/Kg	11/28/02 AM
Bromochloromethane	ND	1	5	ug/Kg	11/28/02 AM
Bromodichloromethane	ND	1	5	ug/Kg	11/28/02 AM
Bromoform	ND	1	5	ug/Kg	11/28/02 AM
Bromomethane	ND	1	5	ug/Kg	11/28/02 AM
Carbon Disulfide	ND	1	5	ug/Kg	11/28/02 AM
Carbon tetrachloride	ND	1	5	ug/Kg	11/28/02 AM
Chlorobenzene	ND	1	5	ug/Kg	11/28/02 AM
Chloroethane	ND	1	5	ug/Kg	11/28/02 AM
Chloroform	ND	1	5	ug/Kg	11/28/02 AM
Chloromethane	ND	1	5	ug/Kg	11/28/02 AM
cis-1,2-Dichloroethene	ND	1	5	ug/Kg	11/28/02 AM
cis-1,3-Dichloropropene	ND	1	5	ug/Kg	11/28/02 AM
cis-1,4-Dichloro-2-butene	ND	1	5	ug/Kg	11/28/02 AM
Dibromochloromethane	ND	1	5	ug/Kg	11/28/02 AM
Dibromomethane	ND	1	5	ug/Kg	11/28/02 AM
Dichlorodifluoromethane	ND	1	5	ug/Kg	11/28/02 AM
Ethyl benzene	ND	1	5	ug/Kg	11/28/02 AM
Ethyl methacrylate	ND	1	5	ug/Kg	11/28/02 AM
Hexachlorobutadiene	ND	1	5	ug/Kg	11/28/02 AM
Iodomethane	ND	1	5	ug/Kg	11/28/02 AM
Isopropylbenzene (Cumene)	ND	1	5	ug/Kg	11/28/02 AM
Methacrylonitrile	ND	1	5	ug/Kg	11/28/02 AM
Methyl methacrylate	ND	1	5	ug/Kg	11/28/02 AM
Methyl-tert-butylether (MTBE)	ND	1	5	ug/Kg	11/28/02 AM
Methylene chloride	ND	1	5	ug/Kg	11/28/02 AM
n-Butylbenzene	ND	1	5	ug/Kg	11/28/02 AM
n-Propylbenzene	ND	1	5	ug/Kg	11/28/02 AM
Naphthalene	ND	1	5	ug/Kg	11/28/02 AM
p-Isopropyltoluene	ND	1	5	ug/Kg	11/28/02 AM
Pentachloroethane	ND	1	5	ug/Kg	11/28/02 AM
Propionitrile	ND	1	5	ug/Kg	11/28/02 AM

DLR = Detection limit for reporting purposes, ND = Not Detected below indicated detection limit, DF = Dilution Factor

Order #: 394827
Matrix: SOLID
Date Sampled: 11/25/2002
Time Sampled: 09:01
Sampled By:

Client: Foster Wheeler Environmental Corp.
Client Sample ID: FT31EX26

Analyte	Result	DF	DLR	Units	Date/Analyst
8260B Volatile Organic Compounds					
sec-Butylbenzene	ND	1	5	ug/Kg	11/28/02 AM
Styrene	ND	1	5	ug/Kg	11/28/02 AM
tert-Butylbenzene	ND	1	5	ug/Kg	11/28/02 AM
Tetrachloroethene	ND	1	5	ug/Kg	11/28/02 AM
Toluene	ND	1	5	ug/Kg	11/28/02 AM
trans-1,2-Dichloroethene	ND	1	5	ug/Kg	11/28/02 AM
trans-1,3-Dichloropropene	ND	1	5	ug/Kg	11/28/02 AM
trans-1,4-Dichloro-2-butene	ND	1	5	ug/Kg	11/28/02 AM
Trichloroethene	ND	1	5	ug/Kg	11/28/02 AM
Trichlorofluoromethane	ND	1	5	ug/Kg	11/28/02 AM
Vinyl acetate	ND	1	50	ug/Kg	11/28/02 AM
Vinyl chloride	ND	1	5	ug/Kg	11/28/02 AM
Xylenes, total	ND	1	5	ug/Kg	11/28/02 AM
Surrogates				**Units**	**Control Limits**
1,2-Dichloroethane-d4 (sur)	113			%	70 - 130
Dibromofluoromethane (sur)	110			%	70 - 130
p-Bromofluorobenzene (sur)	107			%	70 - 130
Toluene-d8 (sur)	104			%	70 - 130
8270C Acid/Base/Neutral Extractables					
1,2,4-Trichlorobenzene	ND	1	333	ug/Kg	12/05/02 DP
1,2-Dichlorobenzene	ND	1	333	ug/Kg	12/05/02 DP
1,3-Dichlorobenzene	ND	1	333	ug/Kg	12/05/02 DP
1,4-Dichlorobenzene	ND	1	333	ug/Kg	12/05/02 DP
2,4,5-Trichlorophenol	ND	1	1665	ug/Kg	12/05/02 DP
2,4,6-Trichlorophenol	ND	1	1665	ug/Kg	12/05/02 DP
2,4-Dichlorophenol	ND	1	333	ug/Kg	12/05/02 DP
2,4-Dimethylphenol	ND	1	333	ug/Kg	12/05/02 DP
2,4-Dinitrophenol	ND	1	1665	ug/Kg	12/05/02 DP
2,4-Dinitrotoluene	ND	1	333	ug/Kg	12/05/02 DP
2,6-Dinitrotoluene	ND	1	333	ug/Kg	12/05/02 DP
2-Chloronaphthalene	ND	1	333	ug/Kg	12/05/02 DP
2-Chlorophenol	ND	1	333	ug/Kg	12/05/02 DP
2-Methylnaphthalene	ND	1	333	ug/Kg	12/05/02 DP
2-Methylphenol	ND	1	333	ug/Kg	12/05/02 DP
2-Nitroaniline	ND	1	1665	ug/Kg	12/05/02 DP
2-Nitrophenol	ND	1	333	ug/Kg	12/05/02 DP

LR = Detection limit for reporting purposes, ND = Not Detected below indicated detection limit, DF = Dilution Factor

Order #: 394827 **Client:** Foster Wheeler Environmental Corp.
Matrix: SOLID **Client Sample ID:** FT31EX26
Date Sampled: 11/25/2002
Time Sampled: 09:01
Sampled By:

Analyte	Result	DF	DLR	Units	Date/Analyst	
8270C Acid/Base/Neutral Extractables						
3,3-Dichlorobenzidine	ND	1	333	ug/Kg	12/05/02	DP
3-Nitroaniline	ND	1	1665	ug/Kg	12/05/02	DP
4,6-Dinitro-2-methylphenol	ND	1	1665	ug/Kg	12/05/02	DP
4-Bromophenyl-phenylether	ND	1	333	ug/Kg	12/05/02	DP
4-Chloro-3-methylphenol	ND	1	333	ug/Kg	12/05/02	DP
4-Chloroaniline	ND	1	333	ug/Kg	12/05/02	DP
4-Chlorophenyl-phenylether	ND	1	333	ug/Kg	12/05/02	DP
4-Methylphenol	ND	1	333	ug/Kg	12/05/02	DP
4-Nitroaniline	ND	1	1665	ug/Kg	12/05/02	DP
4-Nitrophenol	ND	1	1665	ug/Kg	12/05/02	DP
Acenaphthene	ND	1	333	ug/Kg	12/05/02	DP
Acenaphthylene	ND	1	333	ug/Kg	12/05/02	DP
Anthracene	ND	1	333	ug/Kg	12/05/02	DP
Benzidine	ND	1	333	ug/Kg	12/05/02	DP
Benzo(a)anthracene	ND	1	333	ug/Kg	12/05/02	DP
Benzo(a)pyrene	ND	1	333	ug/Kg	12/05/02	DP
Benzo(b)fluoranthene	ND	1	333	ug/Kg	12/05/02	DP
Benzo(g,h,i)perylene	ND	1	333	ug/Kg	12/05/02	DP
Benzo(k)fluoranthene	ND	1	333	ug/Kg	12/05/02	DP
Benzoic Acid	ND	1	333	ug/Kg	12/05/02	DP
Benzyl alcohol	ND	1	333	ug/Kg	12/05/02	DP
bis(2-Chloroethoxy)methane	ND	1	333	ug/Kg	12/05/02	DP
bis(2-Chloroethyl)ether	ND	1	333	ug/Kg	12/05/02	DP
bis(2-Chloroisopropyl) ether	ND	1	333	ug/Kg	12/05/02	DP
bis(2-Ethylhexyl)phthalate	ND	1	333	ug/Kg	12/05/02	DP
Butylbenzylphthalate	ND	1	333	ug/Kg	12/05/02	DP
Chrysene	ND	1	333	ug/Kg	12/05/02	DP
Di-n-butylphthalate	ND	1	333	ug/Kg	12/05/02	DP
Di-n-octylphthalate	ND	1	333	ug/Kg	12/05/02	DP
Dibenz(a,h)anthracene	ND	1	333	ug/Kg	12/05/02	DP
Dibenzofuran	ND	1	333	ug/Kg	12/05/02	DP
Diethylphthalate	ND	1	333	ug/Kg	12/05/02	DP
Dimethylphthalate	ND	1	333	ug/Kg	12/05/02	DP
Fluoranthene	ND	1	333	ug/Kg	12/05/02	DP
Fluorene	ND	1	333	ug/Kg	12/05/02	DP
Hexachlorobenzene	ND	1	333	ug/Kg	12/05/02	DP
Hexachlorobutadiene	ND	1	333	ug/Kg	12/05/02	DP
Hexachlorocyclopentadiene	ND	1	333	ug/Kg	12/05/02	DP

DLR = Detection limit for reporting purposes, ND = Not Detected below indicated detection limit, DF = Dilution Factor

Order #: 394827 **Client:** Foster Wheeler Environmental Corp.

Matrix: SOLID **Client Sample ID:** FT31EX26

Date Sampled: 11/25/2002

Time Sampled: 09:01

Sampled By:

Analyte	Result	DF	DLR	Units	Date/Analyst	
8270C Acid/Base/Neutral Extractables						
Hexachloroethane	ND	1	333	ug/Kg	12/05/02	DP
Indeno(1,2,3-c,d)pyrene	ND	1	333	ug/Kg	12/05/02	DP
Isophorone	ND	1	333	ug/Kg	12/05/02	DP
N-Nitroso-di-n-propylamine	ND	1	333	ug/Kg	12/05/02	DP
N-Nitrosodiphenylamine	ND	1	333	ug/Kg	12/05/02	DP
Naphthalene	ND	1	333	ug/Kg	12/05/02	DP
Nitrobenzene	ND	1	333	ug/Kg	12/05/02	DP
Pentachlorophenol	ND	1	1665	ug/Kg	12/05/02	DP
Phenanthrene	ND	1	333	ug/Kg	12/05/02	DP
Phenol	ND	1	333	ug/Kg	12/05/02	DP
Pyrene	ND	1	333	ug/Kg	12/05/02	DP
Surrogates				**Units**	**Control Limits**	
2,4,6-Tribromophenol (sur)	41			%	17 - 122	
2-Fluorobiphenyl (sur)	46			%	30 - 115	
2-Fluorophenol (sur)	48			%	25 - 121	
Nitrobenzene-d5 (sur)	45			%	23 - 120	
Phenol-d5 (sur)	47			%	24 - 113	
Terphenyl-d14 (sur)	80			%	18 - 137	
8015M - Total Petroleum Hydrocarbons						
Gasoline	ND	1	5	mg/Kg	11/28/02	LT
Surrogates				**Units**	**Control Limits**	
a,a,a-Trifluorotoluene	119			%	55 - 156	

DLR = Detection limit for reporting purposes, ND = Not Detected below indicated detection limit, DF = Dilution Factor

Order #: 394828
Matrix: SOLID
Date Sampled: 11/25/2002
Time Sampled: 09:12
Sampled By:

Client: Foster Wheeler Environmental Corp.
Client Sample ID: FT31EX27

Analyte	Result	DF	DLR	Units	Date/Analyst	
8015 Carbon Chain I						
C06 - C10	ND	1	20	mg/Kg	11/30/02	AF
C10 - C22	ND	1	30	mg/Kg	11/30/02	AF
C22 - C32	ND	1	50	mg/Kg	11/30/02	AF
8260B Volatile Organic Compounds						
1,1,1,2-Tetrachloroethane	ND	1	5	ug/Kg	11/28/02	AM
1,1,1-Trichloroethane	ND	1	5	ug/Kg	11/28/02	AM
1,1,2,2-Tetrachloroethane	ND	1	5	ug/Kg	11/28/02	AM
1,1,2-Trichloroethane	ND	1	5	ug/Kg	11/28/02	AM
1,1,2-Trichlorotrifluoroethane	ND	1	5	ug/Kg	11/28/02	AM
1,1-Dichloroethane	ND	1	5	ug/Kg	11/28/02	AM
1,1-Dichloroethene	ND	1	5	ug/Kg	11/28/02	AM
1,1-Dichloropropene	ND	1	5	ug/Kg	11/28/02	AM
1,2,3-Trichlorobenzene	ND	1	5	ug/Kg	11/28/02	AM
1,2,3-Trichloropropane	ND	1	5	ug/Kg	11/28/02	AM
1,2,4-Trichlorobenzene	ND	1	5	ug/Kg	11/28/02	AM
1,2,4-Trimethylbenzene	ND	1	5	ug/Kg	11/28/02	AM
1,2-Dibromo-3-chloropropane	ND	1	5	ug/Kg	11/28/02	AM
1,2-Dibromoethane	ND	1	5	ug/Kg	11/28/02	AM
1,2-Dichlorobenzene	ND	1	5	ug/Kg	11/28/02	AM
1,2-Dichloroethane	ND	1	5	ug/Kg	11/28/02	AM
1,2-Dichloropropane	ND	1	5	ug/Kg	11/28/02	AM
1,3,5-Trimethylbenzene	ND	1	5	ug/Kg	11/28/02	AM
1,3-Dichlorobenzene	ND	1	5	ug/Kg	11/28/02	AM
1,3-Dichloropropane	ND	1	5	ug/Kg	11/28/02	AM
1,4-Dichlorobenzene	ND	1	5	ug/Kg	11/28/02	AM
1,4-Dioxane	ND	1	200	ug/Kg	11/28/02	AM
1-Chlorohexane	ND	1	5	ug/Kg	11/28/02	AM
2,2-Dichloropropane	ND	1	5	ug/Kg	11/28/02	AM
2-Butanone (MEK)	ND	1	100	ug/Kg	11/28/02	AM
2-Chloroethyl vinyl ether	ND	1	5	ug/Kg	11/28/02	AM
2-Chlorotoluene	ND	1	5	ug/Kg	11/28/02	AM
2-Hexanone	ND	1	5	ug/Kg	11/28/02	AM
4-Chlorotoluene	ND	1	5	ug/Kg	11/28/02	AM
4-Methyl -2- Pentanone	ND	1	5	ug/Kg	11/28/02	AM
Acetone	ND	1	5	ug/Kg	11/28/02	AM

DLR = Detection limit for reporting purposes, ND = Not Detected below indicated detection limit, DF = Dilution Factor

Order #: 394828
Matrix: SOLID
Date Sampled: 11/25/2002
Time Sampled: 09:12
Sampled By:

Client: Foster Wheeler Environmental Corp.
Client Sample ID: FT31EX27

Analyte	Result	DF	DLR	Units	Date/Analyst
8260B Volatile Organic Compounds					
Acetonitrile	ND	1	5	ug/Kg	11/28/02 AM
Acrolein	ND	1	200	ug/Kg	11/28/02 AM
Acrylonitrile	ND	1	5	ug/Kg	11/28/02 AM
Allyl chloride	ND	1	5	ug/Kg	11/28/02 AM
Benzene	ND	1	5	ug/Kg	11/28/02 AM
Benzyl chloride	ND	1	5	ug/Kg	11/28/02 AM
Bromobenzene	ND	1	5	ug/Kg	11/28/02 AM
Bromochloromethane	ND	1	5	ug/Kg	11/28/02 AM
Bromodichloromethane	ND	1	5	ug/Kg	11/28/02 AM
Bromoform	ND	1	5	ug/Kg	11/28/02 AM
Bromomethane	ND	1	5	ug/Kg	11/28/02 AM
Carbon Disulfide	ND	1	5	ug/Kg	11/28/02 AM
Carbon tetrachloride	ND	1	5	ug/Kg	11/28/02 AM
Chlorobenzene	ND	1	5	ug/Kg	11/28/02 AM
Chloroethane	ND	1	5	ug/Kg	11/28/02 AM
Chloroform	ND	1	5	ug/Kg	11/28/02 AM
Chloromethane	ND	1	5	ug/Kg	11/28/02 AM
cis-1,2-Dichloroethene	ND	1	5	ug/Kg	11/28/02 AM
cis-1,3-Dichloropropene	ND	1	5	ug/Kg	11/28/02 AM
cis-1,4-Dichloro-2-butene	ND	1	5	ug/Kg	11/28/02 AM
Dibromochloromethane	ND	1	5	ug/Kg	11/28/02 AM
Dibromomethane	ND	1	5	ug/Kg	11/28/02 AM
Dichlorodifluoromethane	ND	1	5	ug/Kg	11/28/02 AM
Ethyl benzene	ND	1	5	ug/Kg	11/28/02 AM
Ethyl methacrylate	ND	1	5	ug/Kg	11/28/02 AM
Hexachlorobutadiene	ND	1	5	ug/Kg	11/28/02 AM
Iodomethane	ND	1	5	ug/Kg	11/28/02 AM
Isopropylbenzene (Cumene)	ND	1	5	ug/Kg	11/28/02 AM
Methacrylonitrile	ND	1	5	ug/Kg	11/28/02 AM
Methyl methacrylate	ND	1	5	ug/Kg	11/28/02 AM
Methyl-tert-butylether (MTBE)	ND	1	5	ug/Kg	11/28/02 AM
Methylene chloride	ND	1	5	ug/Kg	11/28/02 AM
n-Butylbenzene	ND	1	5	ug/Kg	11/28/02 AM
n-Propylbenzene	ND	1	5	ug/Kg	11/28/02 AM
Naphthalene	ND	1	5	ug/Kg	11/28/02 AM
p-Isopropyltoluene	ND	1	5	ug/Kg	11/28/02 AM
Pentachloroethane	ND	1	5	ug/Kg	11/28/02 AM
Propionitrile	ND	1	5	ug/Kg	11/28/02 AM

LR = Detection limit for reporting purposes, ND = Not Detected below indicated detection limit, DF = Dilution Factor

Order #: 394828 **Client:** Foster Wheeler Environmental Corp.
Matrix: SOLID **Client Sample ID:** FT31EX27
Date Sampled: 11/25/2002
Time Sampled: 09:12
Sampled By:

Analyte	Result	DF	DLR	Units	Date/Analyst
8260B Volatile Organic Compounds					
sec-Butylbenzene	ND	1	5	ug/Kg	11/28/02 AM
Styrene	ND	1	5	ug/Kg	11/28/02 AM
tert-Butylbenzene	ND	1	5	ug/Kg	11/28/02 AM
Tetrachloroethene	ND	1	5	ug/Kg	11/28/02 AM
Toluene	ND	1	5	ug/Kg	11/28/02 AM
trans-1,2-Dichloroethene	ND	1	5	ug/Kg	11/28/02 AM
trans-1,3-Dichloropropene	ND	1	5	ug/Kg	11/28/02 AM
trans-1,4-Dichloro-2-butene	ND	1	5	ug/Kg	11/28/02 AM
Trichloroethene	ND	1	5	ug/Kg	11/28/02 AM
Trichlorofluoromethane	ND	1	5	ug/Kg	11/28/02 AM
Vinyl acetate	ND	1	50	ug/Kg	11/28/02 AM
Vinyl chloride	ND	1	5	ug/Kg	11/28/02 AM
Xylenes, total	ND	1	5	ug/Kg	11/28/02 AM
Surrogates				**Units**	**Control Limits**
1,2-Dichloroethane-d4 (sur)	120			%	70 - 130
Dibromofluoromethane (sur)	106			%	70 - 130
p-Bromofluorobenzene (sur)	110			%	70 - 130
Toluene-d8 (sur)	100			%	70 - 130
8270C Acid/Base/Neutral Extractables					
1,2,4-Trichlorobenzene	ND	1	333	ug/Kg	12/05/02 DP
1,2-Dichlorobenzene	ND	1	333	ug/Kg	12/05/02 DP
1,3-Dichlorobenzene	ND	1	333	ug/Kg	12/05/02 DP
1,4-Dichlorobenzene	ND	1	333	ug/Kg	12/05/02 DP
2,4,5-Trichlorophenol	ND	1	1665	ug/Kg	12/05/02 DP
2,4,6-Trichlorophenol	ND	1	1665	ug/Kg	12/05/02 DP
2,4-Dichlorophenol	ND	1	333	ug/Kg	12/05/02 DP
2,4-Dimethylphenol	ND	1	333	ug/Kg	12/05/02 DP
2,4-Dinitrophenol	ND	1	1665	ug/Kg	12/05/02 DP
2,4-Dinitrotoluene	ND	1	333	ug/Kg	12/05/02 DP
2,6-Dinitrotoluene	ND	1	333	ug/Kg	12/05/02 DP
2-Chloronaphthalene	ND	1	333	ug/Kg	12/05/02 DP
2-Chlorophenol	ND	1	333	ug/Kg	12/05/02 DP
2-Methylnaphthalene	ND	1	333	ug/Kg	12/05/02 DP
2-Methylphenol	ND	1	333	ug/Kg	12/05/02 DP
2-Nitroaniline	ND	1	1665	ug/Kg	12/05/02 DP
2-Nitrophenol	ND	1	333	ug/Kg	12/05/02 DP

DLR = Detection limit for reporting purposes, ND = Not Detected below indicated detection limit, DF = Dilution Factor

Order #: 394828 **Client:** Foster Wheeler Environmental Corp.

Matrix: SOLID **Client Sample ID:** FT31EX27

Date Sampled: 11/25/2002

Time Sampled: 09:12

Sampled By:

Analyte	Result	DF	DLR	Units	Date/Analyst	
8270C Acid/Base/Neutral Extractables						
3,3-Dichlorobenzidine	ND	1	333	ug/Kg	12/05/02	DP
3-Nitroaniline	ND	1	1665	ug/Kg	12/05/02	DP
4,6-Dinitro-2-methylphenol	ND	1	1665	ug/Kg	12/05/02	DP
4-Bromophenyl-phenylether	ND	1	333	ug/Kg	12/05/02	DP
4-Chloro-3-methylphenol	ND	1	333	ug/Kg	12/05/02	DP
4-Chloroaniline	ND	1	333	ug/Kg	12/05/02	DP
4-Chlorophenyl-phenylether	ND	1	333	ug/Kg	12/05/02	DP
4-Methylphenol	ND	1	333	ug/Kg	12/05/02	DP
4-Nitroaniline	ND	1	1665	ug/Kg	12/05/02	DP
4-Nitrophenol	ND	1	1665	ug/Kg	12/05/02	DP
Acenaphthene	ND	1	333	ug/Kg	12/05/02	DP
Acenaphthylene	ND	1	333	ug/Kg	12/05/02	DP
Anthracene	ND	1	333	ug/Kg	12/05/02	DP
Benzidine	ND	1	333	ug/Kg	12/05/02	DP
Benzo(a)anthracene	ND	1	333	ug/Kg	12/05/02	DP
Benzo(a)pyrene	ND	1	333	ug/Kg	12/05/02	DP
Benzo(b)fluoranthene	ND	1	333	ug/Kg	12/05/02	DP
Benzo(g,h,i)perylene	ND	1	333	ug/Kg	12/05/02	DP
Benzo(k)fluoranthene	ND	1	333	ug/Kg	12/05/02	DP
Benzoic Acid	ND	1	333	ug/Kg	12/05/02	DP
Benzyl alcohol	ND	1	333	ug/Kg	12/05/02	DP
bis(2-Chloroethoxy)methane	ND	1	333	ug/Kg	12/05/02	DP
bis(2-Chloroethyl)ether	ND	1	333	ug/Kg	12/05/02	DP
bis(2-Chloroisopropyl) ether	ND	1	333	ug/Kg	12/05/02	DP
bis(2-Ethylhexyl)phthalate	ND	1	333	ug/Kg	12/05/02	DP
Butylbenzylphthalate	ND	1	333	ug/Kg	12/05/02	DP
Chrysene	ND	1	333	ug/Kg	12/05/02	DP
Di-n-butylphthalate	ND	1	333	ug/Kg	12/05/02	DP
Di-n-octylphthalate	ND	1	333	ug/Kg	12/05/02	DP
Dibenz(a,h)anthracene	ND	1	333	ug/Kg	12/05/02	DP
Dibenzofuran	ND	1	333	ug/Kg	12/05/02	DP
Diethylphthalate	ND	1	333	ug/Kg	12/05/02	DP
Dimethylphthalate	ND	1	333	ug/Kg	12/05/02	DP
Fluoranthene	ND	1	333	ug/Kg	12/05/02	DP
Fluorene	ND	1	333	ug/Kg	12/05/02	DP
Hexachlorobenzene	ND	1	333	ug/Kg	12/05/02	DP
Hexachlorobutadiene	ND	1	333	ug/Kg	12/05/02	DP
Hexachlorocyclopentadiene	ND	1	333	ug/Kg	12/05/02	DP

LR = Detection limit for reporting purposes, ND = Not Detected below indicated detection limit, DF = Dilution Factor

Order #: 394828 **Client:** Foster Wheeler Environmental Corp.
Matrix: SOLID **Client Sample ID:** FT31EX27
Date Sampled: 11/25/2002
Time Sampled: 09:12
Sampled By:

Analyte	Result	DF	DLR	Units	Date/Analyst
8270C Acid/Base/Neutral Extractables					
Hexachloroethane	ND	1	333	ug/Kg	12/05/02 DP
Indeno(1,2,3-c,d)pyrene	ND	1	333	ug/Kg	12/05/02 DP
Isophorone	ND	1	333	ug/Kg	12/05/02 DP
N-Nitroso-di-n-propylamine	ND	1	333	ug/Kg	12/05/02 DP
N-Nitrosodiphenylamine	ND	1	333	ug/Kg	12/05/02 DP
Naphthalene	ND	1	333	ug/Kg	12/05/02 DP
Nitrobenzene	ND	1	333	ug/Kg	12/05/02 DP
Pentachlorophenol	ND	1	1665	ug/Kg	12/05/02 DP
Phenanthrene	ND	1	333	ug/Kg	12/05/02 DP
Phenol	ND	1	333	ug/Kg	12/05/02 DP
Pyrene	ND	1	333	ug/Kg	12/05/02 DP
Surrogates				**Units**	**Control Limits**
2,4,6-Tribromophenol (sur)	51			%	17 - 122
2-Fluorobiphenyl (sur)	50			%	30 - 115
2-Fluorophenol (sur)	51			%	25 - 121
Nitrobenzene-d5 (sur)	49			%	23 - 120
Phenol-d5 (sur)	51			%	24 - 113
Terphenyl-d14 (sur)	81			%	18 - 137
8015M - Total Petroleum Hydrocarbons					
Gasoline	ND	1	5	mg/Kg	11/28/02 LT
Surrogates				**Units**	**Control Limits**
a,a,a-Trifluorotoluene	117			%	55 - 156

DLR = Detection limit for reporting purposes, ND = Not Detected below indicated detection limit, DF = Dilution Factor

Order #: 394829
Matrix: SOLID
Date Sampled: 11/25/2002
Time Sampled: 09:25
Sampled By:

Client: Foster Wheeler Environmental Corp.
Client Sample ID: FT31EX28

Analyte	Result	DF	DLR	Units	Date/Analyst
8015 Carbon Chain I					
C06 - C10	ND	1	20	mg/Kg	11/30/02 AF
C10 - C22	ND	1	30	mg/Kg	11/30/02 AF
C22 - C32	ND	1	50	mg/Kg	11/30/02 AF
8260B Volatile Organic Compounds					
1,1,1,2-Tetrachloroethane	ND	1	5	ug/Kg	11/28/02 AM
1,1,1-Trichloroethane	ND	1	5	ug/Kg	11/28/02 AM
1,1,2,2-Tetrachloroethane	ND	1	5	ug/Kg	11/28/02 AM
1,1,2-Trichloroethane	ND	1	5	ug/Kg	11/28/02 AM
1,1,2-Trichlorotrifluoroethane	ND	1	5	ug/Kg	11/28/02 AM
1,1-Dichloroethane	ND	1	5	ug/Kg	11/28/02 AM
1,1-Dichloroethene	ND	1	5	ug/Kg	11/28/02 AM
1,1-Dichloropropene	ND	1	5	ug/Kg	11/28/02 AM
1,2,3-Trichlorobenzene	ND	1	5	ug/Kg	11/28/02 AM
1,2,3-Trichloropropane	ND	1	5	ug/Kg	11/28/02 AM
1,2,4-Trichlorobenzene	ND	1	5	ug/Kg	11/28/02 AM
1,2,4-Trimethylbenzene	ND	1	5	ug/Kg	11/28/02 AM
1,2-Dibromo-3-chloropropane	ND	1	5	ug/Kg	11/28/02 AM
1,2-Dibromoethane	ND	1	5	ug/Kg	11/28/02 AM
1,2-Dichlorobenzene	ND	1	5	ug/Kg	11/28/02 AM
1,2-Dichloroethane	ND	1	5	ug/Kg	11/28/02 AM
1,2-Dichloropropane	ND	1	5	ug/Kg	11/28/02 AM
1,3,5-Trimethylbenzene	ND	1	5	ug/Kg	11/28/02 AM
1,3-Dichlorobenzene	ND	1	5	ug/Kg	11/28/02 AM
1,3-Dichloropropane	ND	1	5	ug/Kg	11/28/02 AM
1,4-Dichlorobenzene	ND	1	5	ug/Kg	11/28/02 AM
1,4-Dioxane	ND	1	200	ug/Kg	11/28/02 AM
1-Chlorohexane	ND	1	5	ug/Kg	11/28/02 AM
2,2-Dichloropropane	ND	1	5	ug/Kg	11/28/02 AM
2-Butanone (MEK)	ND	1	100	ug/Kg	11/28/02 AM
2-Chloroethyl vinyl ether	ND	1	5	ug/Kg	11/28/02 AM
2-Chlorotoluene	ND	1	5	ug/Kg	11/28/02 AM
2-Hexanone	ND	1	5	ug/Kg	11/28/02 AM
4-Chlorotoluene	ND	1	5	ug/Kg	11/28/02 AM
4-Methyl -2- Pentanone	ND	1	5	ug/Kg	11/28/02 AM
Acetone	ND	1	5	ug/Kg	11/28/02 AM

LR = Detection limit for reporting purposes, ND = Not Detected below indicated detection limit, DF = Dilution Factor

Order #: 394829 **Client:** Foster Wheeler Environmental Corp.
Matrix: SOLID **Client Sample ID:** FT31EX28
Date Sampled: 11/25/2002
Time Sampled: 09:25
Sampled By:

Analyte	Result	DF	DLR	Units	Date/Analyst
8260B Volatile Organic Compounds					
Acetonitrile	ND	1	5	ug/Kg	11/28/02 AM
Acrolein	ND	1	200	ug/Kg	11/28/02 AM
Acrylonitrile	ND	1	5	ug/Kg	11/28/02 AM
Allyl chloride	ND	1	5	ug/Kg	11/28/02 AM
Benzene	ND	1	5	ug/Kg	11/28/02 AM
Benzyl chloride	ND	1	5	ug/Kg	11/28/02 AM
Bromobenzene	ND	1	5	ug/Kg	11/28/02 AM
Bromochloromethane	ND	1	5	ug/Kg	11/28/02 AM
Bromodichloromethane	ND	1	5	ug/Kg	11/28/02 AM
Bromoform	ND	1	5	ug/Kg	11/28/02 AM
Bromomethane	ND	1	5	ug/Kg	11/28/02 AM
Carbon Disulfide	ND	1	5	ug/Kg	11/28/02 AM
Carbon tetrachloride	ND	1	5	ug/Kg	11/28/02 AM
Chlorobenzene	ND	1	5	ug/Kg	11/28/02 AM
Chloroethane	ND	1	5	ug/Kg	11/28/02 AM
Chloroform	ND	1	5	ug/Kg	11/28/02 AM
Chloromethane	ND	1	5	ug/Kg	11/28/02 AM
cis-1,2-Dichloroethene	ND	1	5	ug/Kg	11/28/02 AM
cis-1,3-Dichloropropene	ND	1	5	ug/Kg	11/28/02 AM
cis-1,4-Dichloro-2-butene	ND	1	5	ug/Kg	11/28/02 AM
Dibromochloromethane	ND	1	5	ug/Kg	11/28/02 AM
Dibromomethane	ND	1	5	ug/Kg	11/28/02 AM
Dichlorodifluoromethane	ND	1	5	ug/Kg	11/28/02 AM
Ethyl benzene	ND	1	5	ug/Kg	11/28/02 AM
Ethyl methacrylate	ND	1	5	ug/Kg	11/28/02 AM
Hexachlorobutadiene	ND	1	5	ug/Kg	11/28/02 AM
Iodomethane	ND	1	5	ug/Kg	11/28/02 AM
Isopropylbenzene (Cumene)	ND	1	5	ug/Kg	11/28/02 AM
Methacrylonitrile	ND	1	5	ug/Kg	11/28/02 AM
Methyl methacrylate	ND	1	5	ug/Kg	11/28/02 AM
Methyl-tert-butylether (MTBE)	ND	1	5	ug/Kg	11/28/02 AM
Methylene chloride	ND	1	5	ug/Kg	11/28/02 AM
n-Butylbenzene	ND	1	5	ug/Kg	11/28/02 AM
n-Propylbenzene	ND	1	5	ug/Kg	11/28/02 AM
Naphthalene	ND	1	5	ug/Kg	11/28/02 AM
p-Isopropyltoluene	ND	1	5	ug/Kg	11/28/02 AM
Pentachloroethane	ND	1	5	ug/Kg	11/28/02 AM
Propionitrile	ND	1	5	ug/Kg	11/28/02 AM

DLR = Detection limit for reporting purposes, ND = Not Detected below indicated detection limit, DF = Dilution Factor

Order #: 394829 **Client:** Foster Wheeler Environmental Corp.

Matrix: SOLID **Client Sample ID:** FT31EX28

Date Sampled: 11/25/2002

Time Sampled: 09:25

Sampled By:

Analyte	Result	DF	DLR	Units	Date/Analyst
8260B Volatile Organic Compounds					
sec-Butylbenzene	ND	1	5	ug/Kg	11/28/02 AM
Styrene	ND	1	5	ug/Kg	11/28/02 AM
tert-Butylbenzene	ND	1	5	ug/Kg	11/28/02 AM
Tetrachloroethene	ND	1	5	ug/Kg	11/28/02 AM
Toluene	ND	1	5	ug/Kg	11/28/02 AM
trans-1,2-Dichloroethene	ND	1	5	ug/Kg	11/28/02 AM
trans-1,3-Dichloropropene	ND	1	5	ug/Kg	11/28/02 AM
trans-1,4-Dichloro-2-butene	ND	1	5	ug/Kg	11/28/02 AM
Trichloroethene	ND	1	5	ug/Kg	11/28/02 AM
Trichlorofluoromethane	ND	1	5	ug/Kg	11/28/02 AM
Vinyl acetate	ND	1	50	ug/Kg	11/28/02 AM
Vinyl chloride	ND	1	5	ug/Kg	11/28/02 AM
Xylenes, total	ND	1	5	ug/Kg	11/28/02 AM
Surrogates				**Units**	**Control Limits**
1,2-Dichloroethane-d4 (sur)	118			%	70 - 130
Dibromofluoromethane (sur)	112			%	70 - 130
p-Bromofluorobenzene (sur)	108			%	70 - 130
Toluene-d8 (sur)	103			%	70 - 130
8270C Acid/Base/Neutral Extractables					
1,2,4-Trichlorobenzene	ND	1	333	ug/Kg	12/05/02 DP
1,2-Dichlorobenzene	ND	1	333	ug/Kg	12/05/02 DP
1,3-Dichlorobenzene	ND	1	333	ug/Kg	12/05/02 DP
1,4-Dichlorobenzene	ND	1	333	ug/Kg	12/05/02 DP
2,4,5-Trichlorophenol	ND	1	1665	ug/Kg	12/05/02 DP
2,4,6-Trichlorophenol	ND	1	1665	ug/Kg	12/05/02 DP
2,4-Dichlorophenol	ND	1	333	ug/Kg	12/05/02 DP
2,4-Dimethylphenol	ND	1	333	ug/Kg	12/05/02 DP
2,4-Dinitrophenol	ND	1	1665	ug/Kg	12/05/02 DP
2,4-Dinitrotoluene	ND	1	333	ug/Kg	12/05/02 DP
2,6-Dinitrotoluene	ND	1	333	ug/Kg	12/05/02 DP
2-Chloronaphthalene	ND	1	333	ug/Kg	12/05/02 DP
2-Chlorophenol	ND	1	333	ug/Kg	12/05/02 DP
2-Methylnaphthalene	ND	1	333	ug/Kg	12/05/02 DP
2-Methylphenol	ND	1	333	ug/Kg	12/05/02 DP
2-Nitroaniline	ND	1	1665	ug/Kg	12/05/02 DP
2-Nitrophenol	ND	1	333	ug/Kg	12/05/02 DP

LR = Detection limit for reporting purposes, ND = Not Detected below indicated detection limit, DF = Dilution Factor

Order #: 394829 **Client:** Foster Wheeler Environmental Corp.
Matrix: SOLID **Client Sample ID:** FT31EX28
Date Sampled: 11/25/2002
Time Sampled: 09:25
Sampled By:

Analyte	Result	DF	DLR	Units	Date/Analyst	
8270C Acid/Base/Neutral Extractables						
3,3-Dichlorobenzidine	ND	1	333	ug/Kg	12/05/02	DP
3-Nitroaniline	ND	1	1665	ug/Kg	12/05/02	DP
4,6-Dinitro-2-methylphenol	ND	1	1665	ug/Kg	12/05/02	DP
4-Bromophenyl-phenylether	ND	1	333	ug/Kg	12/05/02	DP
4-Chloro-3-methylphenol	ND	1	333	ug/Kg	12/05/02	DP
4-Chloroaniline	ND	1	333	ug/Kg	12/05/02	DP
4-Chlorophenyl-phenylether	ND	1	333	ug/Kg	12/05/02	DP
4-Methylphenol	ND	1	333	ug/Kg	12/05/02	DP
4-Nitroaniline	ND	1	1665	ug/Kg	12/05/02	DP
4-Nitrophenol	ND	1	1665	ug/Kg	12/05/02	DP
Acenaphthene	ND	1	333	ug/Kg	12/05/02	DP
Acenaphthylene	ND	1	333	ug/Kg	12/05/02	DP
Anthracene	ND	1	333	ug/Kg	12/05/02	DP
Benzidine	ND	1	333	ug/Kg	12/05/02	DP
Benzo(a)anthracene	ND	1	333	ug/Kg	12/05/02	DP
Benzo(a)pyrene	ND	1	333	ug/Kg	12/05/02	DP
Benzo(b)fluoranthene	ND	1	333	ug/Kg	12/05/02	DP
Benzo(g,h,i)perylene	ND	1	333	ug/Kg	12/05/02	DP
Benzo(k)fluoranthene	ND	1	333	ug/Kg	12/05/02	DP
Benzoic Acid	ND	1	333	ug/Kg	12/05/02	DP
Benzyl alcohol	ND	1	333	ug/Kg	12/05/02	DP
bis(2-Chloroethoxy)methane	ND	1	333	ug/Kg	12/05/02	DP
bis(2-Chloroethyl)ether	ND	1	333	ug/Kg	12/05/02	DP
bis(2-Chloroisopropyl) ether	ND	1	333	ug/Kg	12/05/02	DP
bis(2-Ethylhexyl)phthalate	ND	1	333	ug/Kg	12/05/02	DP
Butylbenzylphthalate	ND	1	333	ug/Kg	12/05/02	DP
Chrysene	ND	1	333	ug/Kg	12/05/02	DP
Di-n-butylphthalate	ND	1	333	ug/Kg	12/05/02	DP
Di-n-octylphthalate	ND	1	333	ug/Kg	12/05/02	DP
Dibenz(a,h)anthracene	ND	1	333	ug/Kg	12/05/02	DP
Dibenzofuran	ND	1	333	ug/Kg	12/05/02	DP
Diethylphthalate	ND	1	333	ug/Kg	12/05/02	DP
Dimethylphthalate	ND	1	333	ug/Kg	12/05/02	DP
Fluoranthene	ND	1	333	ug/Kg	12/05/02	DP
Fluorene	ND	1	333	ug/Kg	12/05/02	DP
Hexachlorobenzene	ND	1	333	ug/Kg	12/05/02	DP
Hexachlorobutadiene	ND	1	333	ug/Kg	12/05/02	DP
Hexachlorocyclopentadiene	ND	1	333	ug/Kg	12/05/02	DP

DLR = Detection limit for reporting purposes, ND = Not Detected below indicated detection limit, DF = Dilution Factor

Order #: 394829 **Client:** Foster Wheeler Environmental Corp.
Matrix: SOLID **Client Sample ID:** FT31EX28
Date Sampled: 11/25/2002
ne Sampled: 09:25
Sampled By:

Analyte	Result	DF	DLR	Units	Date/Analyst
8270C Acid/Base/Neutral Extractables					
Hexachloroethane	ND	1	333	ug/Kg	12/05/02 DP
Indeno(1,2,3-c,d)pyrene	ND	1	333	ug/Kg	12/05/02 DP
Isophorone	ND	1	333	ug/Kg	12/05/02 DP
N-Nitroso-di-n-propylamine	ND	1	333	ug/Kg	12/05/02 DP
N-Nitrosodiphenylamine	ND	1	333	ug/Kg	12/05/02 DP
Naphthalene	ND	1	333	ug/Kg	12/05/02 DP
Nitrobenzene	ND	1	333	ug/Kg	12/05/02 DP
Pentachlorophenol	ND	1	1665	ug/Kg	12/05/02 DP
Phenanthrene	ND	1	333	ug/Kg	12/05/02 DP
Phenol	ND	1	333	ug/Kg	12/05/02 DP
Pyrene	ND	1	333	ug/Kg	12/05/02 DP
Surrogates				**Units**	**Control Limits**
2,4,6-Tribromophenol (sur)	41			%	17 - 122
2-Fluorobiphenyl (sur)	41			%	30 - 115
2-Fluorophenol (sur)	42			%	25 - 121
Nitrobenzene-d5 (sur)	44			%	23 - 120
Phenol-d5 (sur)	43			%	24 - 113
Terphenyl-d14 (sur)	80			%	18 - 137
8015M - Total Petroleum Hydrocarbons					
Gasoline	ND	1	5	mg/Kg	11/28/02 LT
Surrogates				**Units**	**Control Limits**
a,a,a-Trifluorotoluene	114			%	55 - 156

LR = Detection limit for reporting purposes, ND = Not Detected below indicated detection limit, DF = Dilution Factor

Order #: 394830 **Client:** Foster Wheeler Environmental Corp.

Matrix: SOLID **Client Sample ID:** Laboratory Method Blank

Date Sampled:

Time Sampled:

Sampled By:

Analyte	Result	DF	DLR	Units	Date/Analyst	
8015 Carbon Chain I						
C06 - C10	ND	1	20	mg/Kg	11/29/02	AF
C10 - C22	ND	1	30	mg/Kg	11/29/02	AF
C22 - C32	ND	1	50	mg/Kg	11/29/02	AF
8260B Volatile Organic Compounds						
1,1,1,2-Tetrachloroethane	ND	1	5	ug/Kg	11/27/02	AM
1,1,1-Trichloroethane	ND	1	5	ug/Kg	11/27/02	AM
1,1,2,2-Tetrachloroethane	ND	1	5	ug/Kg	11/27/02	AM
1,1,2-Trichloroethane	ND	1	5	ug/Kg	11/27/02	AM
1,1,2-Trichlorotrifluoroethane	ND	1	5	ug/Kg	11/27/02	AM
1,1-Dichloroethane	ND	1	5	ug/Kg	11/27/02	AM
1,1-Dichloroethene	ND	1	5	ug/Kg	11/27/02	AM
1,1-Dichloropropene	ND	1	5	ug/Kg	11/27/02	AM
1,2,3-Trichlorobenzene	ND	1	5	ug/Kg	11/27/02	AM
1,2,3-Trichloropropane	ND	1	5	ug/Kg	11/27/02	AM
1,2,4-Trichlorobenzene	ND	1	5	ug/Kg	11/27/02	AM
1,2,4-Trimethylbenzene	ND	1	5	ug/Kg	11/27/02	AM
1,2-Dibromo-3-chloropropane	ND	1	5	ug/Kg	11/27/02	AM
1,2-Dibromoethane	ND	1	5	ug/Kg	11/27/02	AM
1,2-Dichlorobenzene	ND	1	5	ug/Kg	11/27/02	AM
1,2-Dichloroethane	ND	1	5	ug/Kg	11/27/02	AM
1,2-Dichloropropane	ND	1	5	ug/Kg	11/27/02	AM
1,3,5-Trimethylbenzene	ND	1	5	ug/Kg	11/27/02	AM
1,3-Dichlorobenzene	ND	1	5	ug/Kg	11/27/02	AM
1,3-Dichloropropane	ND	1	5	ug/Kg	11/27/02	AM
1,4-Dichlorobenzene	ND	1	5	ug/Kg	11/27/02	AM
1,4-Dioxane	ND	1	200	ug/Kg	11/27/02	AM
1-Chlorohexane	ND	1	5	ug/Kg	11/27/02	AM
2,2-Dichloropropane	ND	1	5	ug/Kg	11/27/02	AM
2-Butanone (MEK)	ND	1	100	ug/Kg	11/27/02	AM
2-Chloroethyl vinyl ether	ND	1	5	ug/Kg	11/27/02	AM
2-Chlorotoluene	ND	1	5	ug/Kg	11/27/02	AM
2-Hexanone	ND	1	5	ug/Kg	11/27/02	AM
4-Chlorotoluene	ND	1	5	ug/Kg	11/27/02	AM
4-Methyl -2- Pentanone	ND	1	5	ug/Kg	11/27/02	AM
Acetone	ND	1	5	ug/Kg	11/27/02	AM

DLR = Detection limit for reporting purposes, ND = Not Detected below indicated detection limit, DF = Dilution Factor

Order #: 394830 **Client:** Foster Wheeler Environmental Corp.

Matrix: SOLID **Client Sample ID:** Laboratory Method Blank

Date Sampled:

Time Sampled:

Sampled By:

Analyte	Result	DF	DLR	Units	Date/Analyst
8260B Volatile Organic Compounds					
Acetonitrile	ND	1	5	ug/Kg	11/27/02 AM
Acrolein	ND	1	200	ug/Kg	11/27/02 AM
Acrylonitrile	ND	1	5	ug/Kg	11/27/02 AM
Allyl chloride	ND	1	5	ug/Kg	11/27/02 AM
Benzene	ND	1	5	ug/Kg	11/27/02 AM
Benzyl chloride	ND	1	5	ug/Kg	11/27/02 AM
Bromobenzene	ND	1	5	ug/Kg	11/27/02 AM
Bromochloromethane	ND	1	5	ug/Kg	11/27/02 AM
Bromodichloromethane	ND	1	5	ug/Kg	11/27/02 AM
Bromoform	ND	1	5	ug/Kg	11/27/02 AM
Bromomethane	ND	1	5	ug/Kg	11/27/02 AM
Carbon Disulfide	ND	1	5	ug/Kg	11/27/02 AM
Carbon tetrachloride	ND	1	5	ug/Kg	11/27/02 AM
Chlorobenzene	ND	1	5	ug/Kg	11/27/02 AM
Chloroethane	ND	1	5	ug/Kg	11/27/02 AM
Chloroform	ND	1	5	ug/Kg	11/27/02 AM
Chloromethane	ND	1	5	ug/Kg	11/27/02 AM
cis-1,2-Dichloroethene	ND	1	5	ug/Kg	11/27/02 AM
cis-1,3-Dichloropropene	ND	1	5	ug/Kg	11/27/02 AM
cis-1,4-Dichloro-2-butene	ND	1	5	ug/Kg	11/27/02 AM
Dibromochloromethane	ND	1	5	ug/Kg	11/27/02 AM
Dibromomethane	ND	1	5	ug/Kg	11/27/02 AM
Dichlorodifluoromethane	ND	1	5	ug/Kg	11/27/02 AM
Ethyl benzene	ND	1	5	ug/Kg	11/27/02 AM
Ethyl methacrylate	ND	1	5	ug/Kg	11/27/02 AM
Hexachlorobutadiene	ND	1	5	ug/Kg	11/27/02 AM
Iodomethane	ND	1	5	ug/Kg	11/27/02 AM
Isopropylbenzene (Cumene)	ND	1	5	ug/Kg	11/27/02 AM
Methacrylonitrile	ND	1	5	ug/Kg	11/27/02 AM
Methyl methacrylate	ND	1	5	ug/Kg	11/27/02 AM
Methyl-tert-butylether (MTBE)	ND	1	5	ug/Kg	11/27/02 AM
Methylene chloride	ND	1	5	ug/Kg	11/27/02 AM
n-Butylbenzene	ND	1	5	ug/Kg	11/27/02 AM
n-Propylbenzene	ND	1	5	ug/Kg	11/27/02 AM
Naphthalene	ND	1	5	ug/Kg	11/27/02 AM
p-Isopropyltoluene	ND	1	5	ug/Kg	11/27/02 AM
Pentachloroethane	ND	1	5	ug/Kg	11/27/02 AM
Propionitrile	ND	1	5	ug/Kg	11/27/02 AM

DLR = Detection limit for reporting purposes, ND = Not Detected below indicated detection limit, DF = Dilution Factor

Order #: 394830 **Client:** Foster Wheeler Environmental Corp.

Matrix: SOLID **Client Sample ID:** Laboratory Method Blank

Date Sampled:

Time Sampled:

Sampled By:

Analyte	Result	DF	DLR	Units	Date/Analyst
8260B Volatile Organic Compounds					
sec-Butylbenzene	ND	1	5	ug/Kg	11/27/02 AM
Styrene	ND	1	5	ug/Kg	11/27/02 AM
tert-Butylbenzene	ND	1	5	ug/Kg	11/27/02 AM
Tetrachloroethene	ND	1	5	ug/Kg	11/27/02 AM
Toluene	ND	1	5	ug/Kg	11/27/02 AM
trans-1,2-Dichloroethene	ND	1	5	ug/Kg	11/27/02 AM
trans-1,3-Dichloropropene	ND	1	5	ug/Kg	11/27/02 AM
trans-1,4-Dichloro-2-butene	ND	1	5	ug/Kg	11/27/02 AM
Trichloroethene	ND	1	5	ug/Kg	11/27/02 AM
Trichlorofluoromethane	ND	1	5	ug/Kg	11/27/02 AM
Vinyl acetate	ND	1	50	ug/Kg	11/27/02 AM
Vinyl chloride	ND	1	5	ug/Kg	11/27/02 AM
Xylenes, total	ND	1	5	ug/Kg	11/27/02 AM
Surrogates				**Units**	**Control Limits**
1,2-Dichloroethane-d4 (sur)	109			%	70 - 130
Dibromofluoromethane (sur)	109			%	70 - 130
p-Bromofluorobenzene (sur)	102			%	70 - 130
Toluene-d8 (sur)	110			%	70 - 130
8270C Acid/Base/Neutral Extractables					
1,2,4-Trichlorobenzene	ND	1	333	ug/Kg	12/04/02 DP
1,2-Dichlorobenzene	ND	1	333	ug/Kg	12/04/02 DP
1,3-Dichlorobenzene	ND	1	333	ug/Kg	12/04/02 DP
1,4-Dichlorobenzene	ND	1	333	ug/Kg	12/04/02 DP
2,4,5-Trichlorophenol	ND	1	1665	ug/Kg	12/04/02 DP
2,4,6-Trichlorophenol	ND	1	1665	ug/Kg	12/04/02 DP
2,4-Dichlorophenol	ND	1	333	ug/Kg	12/04/02 DP
2,4-Dimethylphenol	ND	1	333	ug/Kg	12/04/02 DP
2,4-Dinitrophenol	ND	1	1665	ug/Kg	12/04/02 DP
2,4-Dinitrotoluene	ND	1	333	ug/Kg	12/04/02 DP
2,6-Dinitrotoluene	ND	1	333	ug/Kg	12/04/02 DP
2-Chloronaphthalene	ND	1	333	ug/Kg	12/04/02 DP
2-Chlorophenol	ND	1	333	ug/Kg	12/04/02 DP
2-Methylnaphthalene	ND	1	333	ug/Kg	12/04/02 DP
2-Methylphenol	ND	1	333	ug/Kg	12/04/02 DP
2-Nitroaniline	ND	1	1665	ug/Kg	12/04/02 DP
2-Nitrophenol	ND	1	333	ug/Kg	12/04/02 DP

DLR = Detection limit for reporting purposes, ND = Not Detected below indicated detection limit, DF = Dilution Factor

Order #: 394830 **Client:** Foster Wheeler Environmental Corp.
Matrix: SOLID **Client Sample ID:** Laboratory Method Blank
Date Sampled:
Time Sampled:
Sampled By:

Analyte	Result	DF	DLR	Units	Date/Analyst
8270C Acid/Base/Neutral Extractables					
3,3-Dichlorobenzidine	ND	1	333	ug/Kg	12/04/02 DP
3-Nitroaniline	ND	1	1665	ug/Kg	12/04/02 DP
4,6-Dinitro-2-methylphenol	ND	1	1665	ug/Kg	12/04/02 DP
4-Bromophenyl-phenylether	ND	1	333	ug/Kg	12/04/02 DP
4-Chloro-3-methylphenol	ND	1	333	ug/Kg	12/04/02 DP
4-Chloroaniline	ND	1	333	ug/Kg	12/04/02 DP
4-Chlorophenyl-phenylether	ND	1	333	ug/Kg	12/04/02 DP
4-Methylphenol	ND	1	333	ug/Kg	12/04/02 DP
4-Nitroaniline	ND	1	1665	ug/Kg	12/04/02 DP
4-Nitrophenol	ND	1	1665	ug/Kg	12/04/02 DP
Acenaphthene	ND	1	333	ug/Kg	12/04/02 DP
Acenaphthylene	ND	1	333	ug/Kg	12/04/02 DP
Anthracene	ND	1	333	ug/Kg	12/04/02 DP
Benzidine	ND	1	333	ug/Kg	12/04/02 DP
Benzo(a)anthracene	ND	1	333	ug/Kg	12/04/02 DP
Benzo(a)pyrene	ND	1	333	ug/Kg	12/04/02 DP
Benzo(b)fluoranthene	ND	1	333	ug/Kg	12/04/02 DP
Benzo(g,h,i)perylene	ND	1	333	ug/Kg	12/04/02 DP
Benzo(k)fluoranthene	ND	1	333	ug/Kg	12/04/02 DP
Benzoic Acid	ND	1	333	ug/Kg	12/04/02 DP
Benzyl alcohol	ND	1	333	ug/Kg	12/04/02 DP
bis(2-Chloroethoxy)methane	ND	1	333	ug/Kg	12/04/02 DP
bis(2-Chloroethyl)ether	ND	1	333	ug/Kg	12/04/02 DP
bis(2-Chloroisopropyl) ether	ND	1	333	ug/Kg	12/04/02 DP
bis(2-Ethylhexyl)phthalate	ND	1	333	ug/Kg	12/04/02 DP
Butylbenzylphthalate	ND	1	333	ug/Kg	12/04/02 DP
Chrysene	ND	1	333	ug/Kg	12/04/02 DP
Di-n-butylphthalate	ND	1	333	ug/Kg	12/04/02 DP
Di-n-octylphthalate	ND	1	333	ug/Kg	12/04/02 DP
Dibenz(a,h)anthracene	ND	1	333	ug/Kg	12/04/02 DP
Dibenzofuran	ND	1	333	ug/Kg	12/04/02 DP
Diethylphthalate	ND	1	333	ug/Kg	12/04/02 DP
Dimethylphthalate	ND	1	333	ug/Kg	12/04/02 DP
Fluoranthene	ND	1	333	ug/Kg	12/04/02 DP
Fluorene	ND	1	333	ug/Kg	12/04/02 DP
Hexachlorobenzene	ND	1	333	ug/Kg	12/04/02 DP
Hexachlorobutadiene	ND	1	333	ug/Kg	12/04/02 DP
Hexachlorocyclopentadiene	ND	1	333	ug/Kg	12/04/02 DP

LR = Detection limit for reporting purposes, ND = Not Detected below indicated detection limit, DF = Dilution Factor

Order #: 394830 **Client:** Foster Wheeler Environmental Corp.

Matrix: SOLID **Client Sample ID:** Laboratory Method Blank

Date Sampled:

Time Sampled:

Sampled By:

Analyte	Result	DF	DLR	Units	Date/Analyst
8270C Acid/Base/Neutral Extractables					
Hexachloroethane	ND	1	333	ug/Kg	12/04/02 DP
Indeno(1,2,3-c,d)pyrene	ND	1	333	ug/Kg	12/04/02 DP
Isophorone	ND	1	333	ug/Kg	12/04/02 DP
N-Nitroso-di-n-propylamine	ND	1	333	ug/Kg	12/04/02 DP
N-Nitrosodiphenylamine	ND	1	333	ug/Kg	12/04/02 DP
Naphthalene	ND	1	333	ug/Kg	12/04/02 DP
Nitrobenzene	ND	1	333	ug/Kg	12/04/02 DP
Pentachlorophenol	ND	1	1665	ug/Kg	12/04/02 DP
Phenanthrene	ND	1	333	ug/Kg	12/04/02 DP
Phenol	ND	1	333	ug/Kg	12/04/02 DP
Pyrene	ND	1	333	ug/Kg	12/04/02 DP
Surrogates				**Units**	**Control Limits**
2,4,6-Tribromophenol (sur)	65			%	17 - 122
2-Fluorobiphenyl (sur)	83			%	30 - 115
2-Fluorophenol (sur)	69			%	25 - 121
Nitrobenzene-d5 (sur)	76			%	23 - 120
Phenol-d5 (sur)	73			%	24 - 113
Terphenyl-d14 (sur)	115			%	18 - 137
8015M - Total Petroleum Hydrocarbons					
Gasoline	ND	1	5	mg/Kg	11/27/02 LT
Surrogates				**Units**	**Control Limits**
a,a,a-Trifluorotoluene	106			%	55 - 156

LR = Detection limit for reporting purposes, ND = Not Detected below indicated detection limit, DF = Dilution Factor

ASSOCIATED LABORATORIES
QA REPORT FORM

QC Sample: LCS/LCSD

Matrix: SOLID

Prep. Date: 11/29/02

Analysis Date: 11/29/02

ID#'s in Batch: LR 102766, 102763

Reporting Units = ug/Kg

PREPARATION BLANK / LAB CONTROL SAMPLE RESULTS

			PREP BLK					
			Value	Result	True	%Rec	L.Limit	H.Limit
Test	**Method**	LCS	ND	455	500	91	80%	120%
DIESEL	8015D	LCSD	ND	457	500	91	80%	120%

LCS Result = Lab Control Sample Result
True = True Value of LCS
L.Limit / H.Limit = LCS Control Limits

SURROGATE RECOVERY

Sample No.	O-Terphenyl
QC Limit	**55-156**
Method Blank	95
LCS	94
LCSD	94

*** Outside QC Limits**

ASSOCIATED LABORATORIES
QA REPORT FORM

QC Sample: LCS/LCSD

Matrix: SOLID

Prep. Date: 11/27/02

Analysis Date: 11/27/02-11/28/02

ID#'s in Batch: LR 102763, 102766

Reporting Units = ug/Kg

PREPARATION BLANK / LAB CONTROL SAMPLE RESULTS

			PREP BLK					
			Value	Result	True	%Rec	L.Limit	H.Limit
Test	Method	LCS	ND	4.80	5	96	80%	120%
TPH	8015M-G	LCSD	ND	4.80	5	96	80%	120%

LCS Result = Lab Control Sample Result
True = True Value of LCS
L.Limit / H.Limit = LCS Control Limits

SURROGATE RECOVERY

Sample No.	AAA-TFT
QC Limit	55-156
Method Blank	106
LCS	137
LCSD	135

*** Outside QC Limits**

ASSOCIATED LABORATORIES

QA REPORT FORM

Method : EPA 8270 / 625

Sample: 102763-752

Matrix: SOLID

Date Analyzed : 12/04/02

Date Extracted : 12/03/02

Applies to: LR 102763, 102766, 102943

REPORTING UNITS = ug/Kg

MATRIX SPIKE / MATRIX SPIKE DUPLICATE RESULT

Test	Sample Result	Spike Added	Matrix Spike	Matrix Spike Dup.	%Rec MS	%Rec MSD	RPD	QC Limits RPD	QC Limits %REC
Phenol	0.1	50	23	25	46	50	8	35	26-125
2-Chorophenol	ND	50	24	25	48	50	4	50	25-125
1,4-Dichlorobenzene	ND	50	23	25	46	50	8	27	28-104
n-Nitroso-di-propylamine	0.1	50	21	20	42	40	5	38	41-126
1,2,4-Trichlorobenzene	ND	50	23	24	46	48	4	23	38-107
4-Chloro-3-methylphenol	ND	50	31	30	62	60	3	33	26-103
Acenaphthene	ND	50	29	30	58	60	3	19	31-137
trophenol	ND	50	47	46	94	92	2	50	11-114
2,4-Dinitrotoluene	0.1	50	42	42	84	84	0	47	28-89
Pentachlorophenol	ND	50	36	38	72	76	5	47	17-109
Pyrene	ND	50	41	45	82	90	9	36	35-142

LCS RECOVERY / METHOD BLANK

Test	Spike Added	LCS Result	LCS % Rec	QC Limits %REC
Phenol	50	27	54	26-125
2-Chlorophenol	50	28	56	25-125
1,4-Dichlorobenzene	50	28	56	28-104
n-Nitroso-di-n-propylamine	50	24	48	41-126
1,2,4-Trichlorobenzene	50	29	58	38-107
4-Chloro-3-methylphenol	50	33	66	26-103
Acenaphthene	50	42	84	31-137
4-Nitophenol	50	39	78	11-114
2,4-Dinitrotoluene	50	42	84	28-89
Pentachlorophenol	50	22	44	17-109
ne	50	42	84	35-142

Method Blank = All ND

ASSOCIATED LABORATORIES

LCS REPORT FORM - METHOD 8260 / 624 / 524.2

QC Sample: LCS/LCSD - Soil Samples

Analysis Date: 11/28/02 9:38 PM

Applies to: LR 102763, 102789, 102766

Reporting Units = ug/Kg

Lab Controlled Spike / Lab Controlled Spike Duplicate

Test	Sample Result	Spike Added	LCS Spike	LCS Spk. Dup	%Rec LCS	%Rec LCS D	RPD	QC Limits RPD	QC Limits %REC
1,1-Dichloroethene	ND	50	53.19	54.51	106	109	2	22	59-172
MTBE	ND	50	46.15	42.93	92	86	7	24	62-137
Benzene	ND	50	49.36	45.07	99	90	9	24	62-137
Trichloroethene	ND	50	58.63	56.22	117	112	4	21	66-142
Toluene	ND	50	53.56	54.43	107	109	2	21	59-139
Chlorobenzene	ND	50	51.38	49.13	103	98	4	21	60-133

QC Sample: LCS/LCSD #2, 2:49 PM
Analysis Date: 11/28/02

Lab Controlled Spike / Lab Controlled Spike Duplicate

Test	Sample Result	Spike Added	LCS Spike	LCS Spk. Dup	%Rec LCS	%Rec LCS D	RPD	QC Limits RPD	QC Limits %REC
1,1-Dichloroethene	ND	50	60.18	58.47	120	117	3	22	59-172
MTBE	ND	50	44.40	46.94	89	94	6	24	62-137
Benzene	ND	50	48.97	49.34	98	99	1	24	62-137
Trichloroethene	ND	50	55.85	58.10	112	116	4	21	66-142
Toluene	ND	50	53.94	54.60	108	109	1	21	59-139
Chlorobenzene	ND	50	50.01	50.65	100	101	1	21	60-133

QC Sample: LCS # 1 2:49 PM
Analysis Date: 11/27/02

LCS RECOVERY / METHOD BLANK

Test	Sample Result	Spike Added	LCS Spike	%Rec LCS	QC Limits %REC
1,1-Dichloroethene	ND	50	58.34	117	59-172
MTBE	ND	50	42.15	84	62-137
Benzene	ND	50	48.13	96	62-137
Trichloroethene	ND	50	56.15	112	66-142
Toluene	ND	50	57.30	115	59-139
Chlorobenzene	ND	50	50.34	101	60-133

Method Blank = All ND

SURROGATE (QC Limits : 70-130)

Compound	LCS 1	MB	LCS	LCSD
1,2-Dichloroethane-d4	97	109	100	101
Dibromofluoromethane	105	109	107	106
Toluene-d8	111	110	102	106
p-Bromofluorobenzene	106	102	103	108

Cooler Receipt Form

Client: Foster Wheeler Project: FT-31
Date Cooler Received: 11-26-02 Date Cooler Opened: 11-26-02

Was cooler scanned for presence of radioactivity? (Yes) / No
a: Was radioactivity results above 25cpm? Yes (No)

If cooler had custody seal(s), were they signed and intact? NA / (Yes) / No

Was a shipper's packing slip attached to the cooler? (Yes) / No

Cooler was packed with: Ice X Ice Packs____ Bubble Wrap X Styrofoam____
Paper____ None____ Other_____

Temperature of cooler: 0.2°C
*Cooler needs to be received @ 4°C with an acceptable range of 2°-6°C

Were all samples sealed in plastic bags? (Yes) / No

Did all samples arrive intact? If no, see below (Yes) / No

Were all samples labeled correctly? (ID, Dates, Times) If no, see below (Yes) / No

Can the tests required be run with provided containers? If no, see below (Yes) / No

Was sufficient volume of sample sent in all containers? (Yes) / No

Were any VOA vials received with headspace? (NA) / Yes / No

Were correct preservatives used? (NA) / Yes / No
*If no, see pH Log for a list of samples and container pH.

Any other important information: _____

Signed: _____ Date: 11-26-02

Attachment B

EXCAVATION samples

Analytical Method	Parameter
SW-846 Method 5035/8260B	VOCs
SW-846 Method 8270C	SVOCs
EPA Modified Method 8015	TPH (DRO, GRO, ORO)

ASSOCIATED LABORATORIES
806 N. Batavia • Orange, CA 92868
(714) 771-6900 • Fax: (714) 538-1209

102766

CHAIN OF CUSTODY RECORD

Date 11-25-02 Page 1 of 1

CLIENT Foster Wheeler
ADDRESS 1341 Vandergrift Ct. 1268
HAFB, NM. 88330

PROJECT MANAGER J. Merning
PHONE NUMBER (505) 679-2100
SAMPLERS: (Signature) [signature]

PROJECT NAME FT-31

Samples Intact Yes ✓ No ____
County Seals Intact Yes ____ No ____
Sample Ambient ____ Cooled ✓ Frozen ____
Same Day ____ 24 Hr. ____
Regular X 48 Hr. ____

SAMPLE NUMBER	LOCATION DESCRIPTION	DATE	TIME	SAMPLE TYPE WATER	AIR	SOLID	NO OF CNTNRS	SUSP. CONTAM.	TESTS REQUIRED
FT31EX10	FT-31	11-25-02	0800			X	4		See Attachment
FT31EX10D	↓	11-25-02	0807			X	4		↓
FT31EX11	↓	11-25-02	0817			X	4		↓
FT31EX11A	↓	11-25-03	0830			X	4		↓
FT31EX24	↓	11-25-02	0841			X	4		↓
FT31EX25	↓	11-25-02	0850			X	4		↓
FT31EX26	↓	11-25-02	0901			X	4		↓
FT31EX27	↓	11-25-02	0912			X	4		↓
FT31EX28	↓	11-25-02	0925			X	4		↓

Relinquished by: (Signature) [signature] 11-25-02 1600	Received by: (Signature) FedEx	Date/Time
Relinquished by: (Signature) FedEx	Received by Laboratory for analysis: (Signature) [signature] Ken Hulsey	Date/Time 12:05 11-26-02

Special Instructions: fax results to (505) 679-2148
Shipper #835776726959

I hereby authorize the performance of the above indicated work. [signature]

DISTRIBUTION: White with report. Yellow to AL, Pink to Courier

2 11-27-02 9:00

ASSOCIATED LABORATORIES

NARRATIVE

Date: December 6, 2002

Narrative for Lab Request LR: 102766

Client Project Identification:
Project: PT-31
This narrative includes all samples as shown on the attached Lab Request final report.

Analyses Requested:

- EPA 8015M – Total Petroleum Hydrocarbons.
- EPA 8015 – Carbon Chain I.
- EPA 8260B – Volatile Organic Compounds.
- EPA 8270C – Acid & Base/Neutral Extractables.

Data Validation:

Holding Times
All EPA designated holding times were met.

Calibration
All QC data, including MS/MSD, LCS, Method Blanks, and Surrogate Recoveries, were within control limits.

Other Anomalies or Comments
The reporting limit (DLR) is adjusted if dilution of the sample is necessary.

SDG 102451

ASSOCIATED LABORATORIES
806 North Batavia - Orange, California 92868 - 714/771-6900 FAX 714/538-1209

CLIENT Foster Wheeler Environmental Corp. (7935)
ATTN: James Morning
P.O. Box 540
HAFB, NM 88330

LAB REQUEST 102451
REPORTED 11/25/2002
RECEIVED 11/20/2002

PROJECT FT-31

SUBMITTER Client

COMMENTS

This laboratory request covers the following listed samples which were analyzed for the parameters indicated on the attached Analytical Result Report. All analyses were conducted using the appropriate methods as indicated on the report. This cover letter is an integral part of the final report.

Order No.	Client Sample Identification
393074	FT31EX14
393075	FT31EX15
393076	FT31EX16
393077	FT31EX17
393078	FT31EX18
393079	FT31EX19
393080	FT31EX20
393081	FT31EX21
393082	FT31EX22
393083	FT31EX23
393084	FT31EX20D
393085	Laboratory Method Blank

Thank you for the opportunity to be of service to your company. Please feel free to call if there are any questions regarding this report or if we can be of further service.

ASSOCIATED LABORATORIES by,

Edward S. Behare, Ph.D.
Vice President

NOTE: Unless notified in writing , all samples will be discarded by appropriate disposal protocol 30 days from date reported.

Reports of the Associated Laboratories are confidential property of our clients and may not be reproduced or used for publication in part or in full without our written permission. This is for the mutual protection of the public, our clients, and ourselves.

TESTING & CONSULTING
Chemical
Microbiological
Environmental

Order #: 393074
Matrix: SOLID
Date Sampled: 11/18/2002
Time Sampled: 16:44
Sampled By:

Client: Foster Wheeler Environmental Corp.
Client Sample ID: FT31EX14

Analyte	Result	DF	DLR	Units	Date/Analyst
8015 Carbon Chain I					
C06 - C10	ND	1	20	mg/Kg	11/20/02 AF
C10 - C22	ND	1	30	mg/Kg	11/20/02 AF
C22 - C32	ND	1	50	mg/Kg	11/20/02 AF
8260B Volatile Organic Compounds					
1,1,1,2-Tetrachloroethane	ND	1	5	ug/Kg	11/20/02 AM
1,1,1-Trichloroethane	ND	1	5	ug/Kg	11/20/02 AM
1,1,2,2-Tetrachloroethane	ND	1	5	ug/Kg	11/20/02 AM
1,1,2-Trichloroethane	ND	1	5	ug/Kg	11/20/02 AM
1,1,2-Trichlorotrifluoroethane	ND	1	5	ug/Kg	11/20/02 AM
1,1-Dichloroethane	ND	1	5	ug/Kg	11/20/02 AM
1,1-Dichloroethene	ND	1	5	ug/Kg	11/20/02 AM
1,1-Dichloropropene	ND	1	5	ug/Kg	11/20/02 AM
1,2,3-Trichlorobenzene	ND	1	5	ug/Kg	11/20/02 AM
1,2,3-Trichloropropane	ND	1	5	ug/Kg	11/20/02 AM
1,2,4-Trichlorobenzene	ND	1	5	ug/Kg	11/20/02 AM
1,2,4-Trimethylbenzene	4.2 J	1	5	ug/Kg	11/20/02 AM
1,2-Dibromo-3-chloropropane	ND	1	5	ug/Kg	11/20/02 AM
1,2-Dibromoethane	ND	1	5	ug/Kg	11/20/02 AM
1,2-Dichlorobenzene	ND	1	5	ug/Kg	11/20/02 AM
1,2-Dichloroethane	ND	1	5	ug/Kg	11/20/02 AM
1,2-Dichloropropane	ND	1	5	ug/Kg	11/20/02 AM
1,3,5-Trimethylbenzene	ND	1	5	ug/Kg	11/20/02 AM
1,3-Dichlorobenzene	ND	1	5	ug/Kg	11/20/02 AM
1,3-Dichloropropane	ND	1	5	ug/Kg	11/20/02 AM
1,4-Dichlorobenzene	ND	1	5	ug/Kg	11/20/02 AM
1,4-Dioxane	ND	1	200	ug/Kg	11/20/02 AM
1-Chlorohexane	ND	1	5	ug/Kg	11/20/02 AM
2,2-Dichloropropane	ND	1	5	ug/Kg	11/20/02 AM
2-Butanone (MEK)	ND	1	100	ug/Kg	11/20/02 AM
2-Chloroethyl vinyl ether	ND	1	5	ug/Kg	11/20/02 AM
2-Chlorotoluene	ND	1	5	ug/Kg	11/20/02 AM
2-Hexanone	ND	1	5	ug/Kg	11/20/02 AM
4-Chlorotoluene	ND	1	5	ug/Kg	11/20/02 AM
4-Methyl -2- Pentanone	ND	1	5	ug/Kg	11/20/02 AM
Acetone	ND	1	5	ug/Kg	11/20/02 AM

R = Detection limit for reporting purposes, ND = Not Detected below indicated detection limit, DF = Dilution Factor

Order #: 393074 **Client:** Foster Wheeler Environmental Corp.

Matrix: SOLID **Client Sample ID:** FT31EX14

Date Sampled: 11/18/2002

Time Sampled: 16:44

Sampled By:

Analyte	Result	DF	DLR	Units	Date/Analyst
8260B Volatile Organic Compounds					
Acetonitrile	ND	1	5	ug/Kg	11/20/02 AM
Acrolein	ND	1	200	ug/Kg	11/20/02 AM
Acrylonitrile	ND	1	5	ug/Kg	11/20/02 AM
Allyl chloride	ND	1	5	ug/Kg	11/20/02 AM
Benzene	4.8 J	1	5	ug/Kg	11/20/02 AM
Benzyl chloride	ND	1	5	ug/Kg	11/20/02 AM
Bromobenzene	ND	1	5	ug/Kg	11/20/02 AM
Bromochloromethane	ND	1	5	ug/Kg	11/20/02 AM
Bromodichloromethane	ND	1	5	ug/Kg	11/20/02 AM
Bromoform	ND	1	5	ug/Kg	11/20/02 AM
Bromomethane	ND	1	5	ug/Kg	11/20/02 AM
Carbon Disulfide	ND	1	5	ug/Kg	11/20/02 AM
Carbon tetrachloride	ND	1	5	ug/Kg	11/20/02 AM
Chlorobenzene	ND	1	5	ug/Kg	11/20/02 AM
Chloroethane	ND	1	5	ug/Kg	11/20/02 AM
Chloroform	ND	1	5	ug/Kg	11/20/02 AM
Chloromethane	ND	1	5	ug/Kg	11/20/02 AM
cis-1,2-Dichloroethene	ND	1	5	ug/Kg	11/20/02 AM
cis-1,3-Dichloropropene	ND	1	5	ug/Kg	11/20/02 AM
cis-1,4-Dichloro-2-butene	ND	1	5	ug/Kg	11/20/02 AM
Dibromochloromethane	ND	1	5	ug/Kg	11/20/02 AM
Dibromomethane	ND	1	5	ug/Kg	11/20/02 AM
Dichlorodifluoromethane	ND	1	5	ug/Kg	11/20/02 AM
Ethyl benzene	5.8	1	5	ug/Kg	11/20/02 AM
Ethyl methacrylate	ND	1	5	ug/Kg	11/20/02 AM
Hexachlorobutadiene	ND	1	5	ug/Kg	11/20/02 AM
Iodomethane	ND	1	5	ug/Kg	11/20/02 AM
Isopropylbenzene (Cumene)	ND	1	5	ug/Kg	11/20/02 AM
Methacrylonitrile	ND	1	5	ug/Kg	11/20/02 AM
Methyl methacrylate	ND	1	5	ug/Kg	11/20/02 AM
Methyl-tert-butylether (MTBE)	ND	1	5	ug/Kg	11/20/02 AM
Methylene chloride	ND	1	5	ug/Kg	11/20/02 AM
n-Butylbenzene	ND	1	5	ug/Kg	11/20/02 AM
n-Propylbenzene	ND	1	5	ug/Kg	11/20/02 AM
Naphthalene	ND	1	5	ug/Kg	11/20/02 AM
p-Isopropyltoluene	ND	1	5	ug/Kg	11/20/02 AM
Pentachloroethane	ND	1	5	ug/Kg	11/20/02 AM
Propionitrile	ND	1	5	ug/Kg	11/20/02 AM

LR = Detection limit for reporting purposes, ND = Not Detected below indicated detection limit, DF = Dilution Factor

Order #: 393074 **Client:** Foster Wheeler Environmental Corp.
Matrix: SOLID **Client Sample ID:** FT31EX14
Date Sampled: 11/18/2002
Time Sampled: 16:44
Sampled By:

Analyte	Result	DF	DLR	Units	Date/Analyst
8260B Volatile Organic Compounds					
sec-Butylbenzene	ND	1	5	ug/Kg	11/20/02 AM
Styrene	ND	1	5	ug/Kg	11/20/02 AM
tert-Butylbenzene	ND	1	5	ug/Kg	11/20/02 AM
Tetrachloroethene	ND	1	5	ug/Kg	11/20/02 AM
Toluene	ND	1	5	ug/Kg	11/20/02 AM
trans-1,2-Dichloroethene	ND	1	5	ug/Kg	11/20/02 AM
trans-1,3-Dichloropropene	ND	1	5	ug/Kg	11/20/02 AM
trans-1,4-Dichloro-2-butene	ND	1	5	ug/Kg	11/20/02 AM
Trichloroethene	ND	1	5	ug/Kg	11/20/02 AM
Trichlorofluoromethane	ND	1	5	ug/Kg	11/20/02 AM
Vinyl acetate	ND	1	50	ug/Kg	11/20/02 AM
Vinyl chloride	ND	1	5	ug/Kg	11/20/02 AM
Xylenes, total	ND	1	5	ug/Kg	11/20/02 AM
Surrogates				**Units**	**Control Limits**
1,2-Dichloroethane-d4 (sur)	123			%	70 - 130
Dibromofluoromethane (sur)	101			%	70 - 130
p-Bromofluorobenzene (sur)	102			%	70 - 130
Toluene-d8 (sur)	98			%	70 - 130
8270C Acid/Base/Neutral Extractables					
1,2,4-Trichlorobenzene	ND	1	333	ug/Kg	11/22/02 DP
1,2-Dichlorobenzene	ND	1	333	ug/Kg	11/22/02 DP
1,3-Dichlorobenzene	ND	1	333	ug/Kg	11/22/02 DP
1,4-Dichlorobenzene	ND	1	333	ug/Kg	11/22/02 DP
2,4,5-Trichlorophenol	ND	1	1665	ug/Kg	11/22/02 DP
2,4,6-Trichlorophenol	ND	1	1665	ug/Kg	11/22/02 DP
2,4-Dichlorophenol	ND	1	333	ug/Kg	11/22/02 DP
2,4-Dimethylphenol	ND	1	333	ug/Kg	11/22/02 DP
2,4-Dinitrophenol	ND	1	1665	ug/Kg	11/22/02 DP
2,4-Dinitrotoluene	ND	1	333	ug/Kg	11/22/02 DP
2,6-Dinitrotoluene	ND	1	333	ug/Kg	11/22/02 DP
2-Chloronaphthalene	ND	1	333	ug/Kg	11/22/02 DP
2-Chlorophenol	ND	1	333	ug/Kg	11/22/02 DP
2-Methylnaphthalene	ND	1	333	ug/Kg	11/22/02 DP
2-Methylphenol	ND	1	333	ug/Kg	11/22/02 DP
2-Nitroaniline	ND	1	1665	ug/Kg	11/22/02 DP
2-Nitrophenol	ND	1	333	ug/Kg	11/22/02 DP

DLR = Detection limit for reporting purposes, ND = Not Detected below indicated detection limit, DF = Dilution Factor

Order #: 393074 **Client:** Foster Wheeler Environmental Corp.

Matrix: SOLID **Client Sample ID:** FT31EX14

Date Sampled: 11/18/2002

Time Sampled: 16:44

Sampled By:

Analyte	Result	DF	DLR	Units	Date/Analyst	
8270C Acid/Base/Neutral Extractables						
3,3-Dichlorobenzidine	ND	1	333	ug/Kg	11/22/02	DP
3-Nitroaniline	ND	1	1665	ug/Kg	11/22/02	DP
4,6-Dinitro-2-methylphenol	ND	1	1665	ug/Kg	11/22/02	DP
4-Bromophenyl-phenylether	ND	1	333	ug/Kg	11/22/02	DP
4-Chloro-3-methylphenol	ND	1	333	ug/Kg	11/22/02	DP
4-Chloroaniline	ND	1	333	ug/Kg	11/22/02	DP
4-Chlorophenyl-phenylether	ND	1	333	ug/Kg	11/22/02	DP
4-Methylphenol	ND	1	333	ug/Kg	11/22/02	DP
4-Nitroaniline	ND	1	1665	ug/Kg	11/22/02	DP
4-Nitrophenol	ND	1	1665	ug/Kg	11/22/02	DP
Acenaphthene	ND	1	333	ug/Kg	11/22/02	DP
Acenaphthylene	ND	1	333	ug/Kg	11/22/02	DP
Anthracene	ND	1	333	ug/Kg	11/22/02	DP
Benzidine	ND	1	333	ug/Kg	11/22/02	DP
Benzo(a)anthracene	ND	1	333	ug/Kg	11/22/02	DP
Benzo(a)pyrene	ND	1	333	ug/Kg	11/22/02	DP
Benzo(b)fluoranthene	ND	1	333	ug/Kg	11/22/02	DP
Benzo(g,h,i)perylene	ND	1	333	ug/Kg	11/22/02	DP
Benzo(k)fluoranthene	ND	1	333	ug/Kg	11/22/02	DP
Benzoic Acid	ND	1	333	ug/Kg	11/22/02	DP
Benzyl alcohol	ND	1	333	ug/Kg	11/22/02	DP
bis(2-Chloroethoxy)methane	ND	1	333	ug/Kg	11/22/02	DP
bis(2-Chloroethyl)ether	ND	1	333	ug/Kg	11/22/02	DP
bis(2-Chloroisopropyl) ether	ND	1	333	ug/Kg	11/22/02	DP
bis(2-Ethylhexyl)phthalate	ND	1	333	ug/Kg	11/22/02	DP
Butylbenzylphthalate	ND	1	333	ug/Kg	11/22/02	DP
Chrysene	ND	1	333	ug/Kg	11/22/02	DP
Di-n-butylphthalate	ND	1	333	ug/Kg	11/22/02	DP
Di-n-octylphthalate	ND	1	333	ug/Kg	11/22/02	DP
Dibenz(a,h)anthracene	ND	1	333	ug/Kg	11/22/02	DP
Dibenzofuran	ND	1	333	ug/Kg	11/22/02	DP
Diethylphthalate	ND	1	333	ug/Kg	11/22/02	DP
Dimethylphthalate	ND	1	333	ug/Kg	11/22/02	DP
Fluoranthene	ND	1	333	ug/Kg	11/22/02	DP
Fluorene	ND	1	333	ug/Kg	11/22/02	DP
Hexachlorobenzene	ND	1	333	ug/Kg	11/22/02	DP
Hexachlorobutadiene	ND	1	333	ug/Kg	11/22/02	DP
Hexachlorocyclopentadiene	ND	1	333	ug/Kg	11/22/02	DP

LR = Detection limit for reporting purposes, ND = Not Detected below indicated detection limit, DF = Dilution Factor

Order #: 393074 **Client:** Foster Wheeler Environmental Corp.

Matrix: SOLID **Client Sample ID:** FT31EX14

Date Sampled: 11/18/2002

Time Sampled: 16:44

Sampled By:

Analyte	Result	DF	DLR	Units	Date/Analyst
8270C Acid/Base/Neutral Extractables					
Hexachloroethane	ND	1	333	ug/Kg	11/22/02 DP
Indeno(1,2,3-c,d)pyrene	ND	1	333	ug/Kg	11/22/02 DP
Isophorone	ND	1	333	ug/Kg	11/22/02 DP
N-Nitroso-di-n-propylamine	ND	1	333	ug/Kg	11/22/02 DP
N-Nitrosodiphenylamine	ND	1	333	ug/Kg	11/22/02 DP
Naphthalene	ND	1	333	ug/Kg	11/22/02 DP
Nitrobenzene	ND	1	333	ug/Kg	11/22/02 DP
Pentachlorophenol	ND	1	1665	ug/Kg	11/22/02 DP
Phenanthrene	ND	1	333	ug/Kg	11/22/02 DP
Phenol	ND	1	333	ug/Kg	11/22/02 DP
Pyrene	ND	1	333	ug/Kg	11/22/02 DP
Surrogates				**Units**	**Control Limits**
2,4,6-Tribromophenol (sur)	49			%	17 - 122
2-Fluorobiphenyl (sur)	48			%	30 - 115
2-Fluorophenol (sur)	38			%	25 - 121
Nitrobenzene-d5 (sur)	42			%	23 - 120
Phenol-d5 (sur)	41			%	24 - 113
Terphenyl-d14 (sur)	97			%	18 - 137
8015M - Total Petroleum Hydrocarbons					
Gasoline	ND	1	5	mg/Kg	11/20/02 LT
Surrogates				**Units**	**Control Limits**
a,a,a-Trifluorotoluene	110			%	55 - 156

R = Detection limit for reporting purposes, ND = Not Detected below indicated detection limit, DF = Dilution Factor

Order #: 393075 **Client:** Foster Wheeler Environmental Corp.
Matrix: SOLID **Client Sample ID:** FT31EX15
Date Sampled: 11/18/2002
Time Sampled: 16:51
Sampled By:

Analyte	Result	DF	DLR	Units	Date/Analyst	
8015 Carbon Chain I						
C06 - C10	ND	1	20	mg/Kg	11/20/02	AF
C10 - C22	ND	1	30	mg/Kg	11/20/02	AF
C22 - C32	ND	1	50	mg/Kg	11/20/02	AF
8260B Volatile Organic Compounds						
1,1,1,2-Tetrachloroethane	ND	1	5	ug/Kg	11/20/02	AM
1,1,1-Trichloroethane	ND	1	5	ug/Kg	11/20/02	AM
1,1,2,2-Tetrachloroethane	ND	1	5	ug/Kg	11/20/02	AM
1,1,2-Trichloroethane	ND	1	5	ug/Kg	11/20/02	AM
1,1,2-Trichlorotrifluoroethane	ND	1	5	ug/Kg	11/20/02	AM
1,1-Dichloroethane	ND	1	5	ug/Kg	11/20/02	AM
1,1-Dichloroethene	ND	1	5	ug/Kg	11/20/02	AM
1,1-Dichloropropene	ND	1	5	ug/Kg	11/20/02	AM
1,2,3-Trichlorobenzene	ND	1	5	ug/Kg	11/20/02	AM
1,2,3-Trichloropropane	ND	1	5	ug/Kg	11/20/02	AM
1,2,4-Trichlorobenzene	ND	1	5	ug/Kg	11/20/02	AM
1,2,4-Trimethylbenzene	6.1	1	5	ug/Kg	11/20/02	AM
1,2-Dibromo-3-chloropropane	ND	1	5	ug/Kg	11/20/02	AM
1,2-Dibromoethane	ND	1	5	ug/Kg	11/20/02	AM
1,2-Dichlorobenzene	ND	1	5	ug/Kg	11/20/02	AM
1,2-Dichloroethane	ND	1	5	ug/Kg	11/20/02	AM
1,2-Dichloropropane	ND	1	5	ug/Kg	11/20/02	AM
1,3,5-Trimethylbenzene	ND	1	5	ug/Kg	11/20/02	AM
1,3-Dichlorobenzene	ND	1	5	ug/Kg	11/20/02	AM
1,3-Dichloropropane	ND	1	5	ug/Kg	11/20/02	AM
1,4-Dichlorobenzene	ND	1	5	ug/Kg	11/20/02	AM
1,4-Dioxane	ND	1	200	ug/Kg	11/20/02	AM
1-Chlorohexane	ND	1	5	ug/Kg	11/20/02	AM
2,2-Dichloropropane	ND	1	5	ug/Kg	11/20/02	AM
2-Butanone (MEK)	ND	1	100	ug/Kg	11/20/02	AM
2-Chloroethyl vinyl ether	ND	1	5	ug/Kg	11/20/02	AM
2-Chlorotoluene	ND	1	5	ug/Kg	11/20/02	AM
2-Hexanone	ND	1	5	ug/Kg	11/20/02	AM
4-Chlorotoluene	ND	1	5	ug/Kg	11/20/02	AM
4-Methyl -2- Pentanone	ND	1	5	ug/Kg	11/20/02	AM
Acetone	ND	1	5	ug/Kg	11/20/02	AM

LR = Detection limit for reporting purposes, ND = Not Detected below indicated detection limit, DF = Dilution Factor

Order #: 393075 **Client:** Foster Wheeler Environmental Corp.

Matrix: SOLID **Client Sample ID:** FT31EX15

Date Sampled: 11/18/2002

Time Sampled: 16:51

Sampled By:

Analyte	Result	DF	DLR	Units	Date/Analyst
8260B Volatile Organic Compounds					
Acetonitrile	ND	1	5	ug/Kg	11/20/02 AM
Acrolein	ND	1	200	ug/Kg	11/20/02 AM
Acrylonitrile	ND	1	5	ug/Kg	11/20/02 AM
Allyl chloride	ND	1	5	ug/Kg	11/20/02 AM
Benzene	5.8	1	5	ug/Kg	11/20/02 AM
Benzyl chloride	ND	1	5	ug/Kg	11/20/02 AM
Bromobenzene	ND	1	5	ug/Kg	11/20/02 AM
Bromochloromethane	ND	1	5	ug/Kg	11/20/02 AM
Bromodichloromethane	ND	1	5	ug/Kg	11/20/02 AM
Bromoform	ND	1	5	ug/Kg	11/20/02 AM
Bromomethane	ND	1	5	ug/Kg	11/20/02 AM
Carbon Disulfide	ND	1	5	ug/Kg	11/20/02 AM
Carbon tetrachloride	ND	1	5	ug/Kg	11/20/02 AM
Chlorobenzene	ND	1	5	ug/Kg	11/20/02 AM
Chloroethane	ND	1	5	ug/Kg	11/20/02 AM
Chloroform	ND	1	5	ug/Kg	11/20/02 AM
Chloromethane	ND	1	5	ug/Kg	11/20/02 AM
cis-1,2-Dichloroethene	ND	1	5	ug/Kg	11/20/02 AM
cis-1,3-Dichloropropene	ND	1	5	ug/Kg	11/20/02 AM
cis-1,4-Dichloro-2-butene	ND	1	5	ug/Kg	11/20/02 AM
Dibromochloromethane	ND	1	5	ug/Kg	11/20/02 AM
Dibromomethane	ND	1	5	ug/Kg	11/20/02 AM
Dichlorodifluoromethane	ND	1	5	ug/Kg	11/20/02 AM
Ethyl benzene	7.9	1	5	ug/Kg	11/20/02 AM
Ethyl methacrylate	ND	1	5	ug/Kg	11/20/02 AM
Hexachlorobutadiene	ND	1	5	ug/Kg	11/20/02 AM
Iodomethane	ND	1	5	ug/Kg	11/20/02 AM
Isopropylbenzene (Cumene)	ND	1	5	ug/Kg	11/20/02 AM
Methacrylonitrile	ND	1	5	ug/Kg	11/20/02 AM
Methyl methacrylate	ND	1	5	ug/Kg	11/20/02 AM
Methyl-tert-butylether (MTBE)	ND	1	5	ug/Kg	11/20/02 AM
Methylene chloride	ND	1	5	ug/Kg	11/20/02 AM
n-Butylbenzene	ND	1	5	ug/Kg	11/20/02 AM
n-Propylbenzene	ND	1	5	ug/Kg	11/20/02 AM
Naphthalene	ND	1	5	ug/Kg	11/20/02 AM
p-Isopropyltoluene	ND	1	5	ug/Kg	11/20/02 AM
Pentachloroethane	ND	1	5	ug/Kg	11/20/02 AM
Propionitrile	ND	1	5	ug/Kg	11/20/02 AM

R = Detection limit for reporting purposes, ND = Not Detected below indicated detection limit, DF = Dilution Factor

Order #: 393075 **Client:** Foster Wheeler Environmental Corp.

Matrix: SOLID **Client Sample ID:** FT31EX15

Date Sampled: 11/18/2002

Time Sampled: 16:51

Sampled By:

Analyte	Result	DF	DLR	Units	Date/Analyst
8260B Volatile Organic Compounds					
sec-Butylbenzene	ND	1	5	ug/Kg	11/20/02 AM
Styrene	ND	1	5	ug/Kg	11/20/02 AM
tert-Butylbenzene	ND	1	5	ug/Kg	11/20/02 AM
Tetrachloroethene	ND	1	5	ug/Kg	11/20/02 AM
Toluene	ND	1	5	ug/Kg	11/20/02 AM
trans-1,2-Dichloroethene	ND	1	5	ug/Kg	11/20/02 AM
trans-1,3-Dichloropropene	ND	1	5	ug/Kg	11/20/02 AM
trans-1,4-Dichloro-2-butene	ND	1	5	ug/Kg	11/20/02 AM
Trichloroethene	ND	1	5	ug/Kg	11/20/02 AM
Trichlorofluoromethane	ND	1	5	ug/Kg	11/20/02 AM
Vinyl acetate	ND	1	50	ug/Kg	11/20/02 AM
Vinyl chloride	ND	1	5	ug/Kg	11/20/02 AM
Xylenes, total	6.1	1	5	ug/Kg	11/20/02 AM
Surrogates				**Units**	**Control Limits**
1,2-Dichloroethane-d4 (sur)	117			%	70 - 130
Dibromofluoromethane (sur)	112			%	70 - 130
p-Bromofluorobenzene (sur)	105			%	70 - 130
Toluene-d8 (sur)	104			%	70 - 130
8270C Acid/Base/Neutral Extractables					
1,2,4-Trichlorobenzene	ND	1	333	ug/Kg	11/22/02 DP
1,2-Dichlorobenzene	ND	1	333	ug/Kg	11/22/02 DP
1,3-Dichlorobenzene	ND	1	333	ug/Kg	11/22/02 DP
1,4-Dichlorobenzene	ND	1	333	ug/Kg	11/22/02 DP
2,4,5-Trichlorophenol	ND	1	1665	ug/Kg	11/22/02 DP
2,4,6-Trichlorophenol	ND	1	1665	ug/Kg	11/22/02 DP
2,4-Dichlorophenol	ND	1	333	ug/Kg	11/22/02 DP
2,4-Dimethylphenol	ND	1	333	ug/Kg	11/22/02 DP
2,4-Dinitrophenol	ND	1	1665	ug/Kg	11/22/02 DP
2,4-Dinitrotoluene	ND	1	333	ug/Kg	11/22/02 DP
2,6-Dinitrotoluene	ND	1	333	ug/Kg	11/22/02 DP
2-Chloronaphthalene	ND	1	333	ug/Kg	11/22/02 DP
2-Chlorophenol	ND	1	333	ug/Kg	11/22/02 DP
2-Methylnaphthalene	ND	1	333	ug/Kg	11/22/02 DP
2-Methylphenol	ND	1	333	ug/Kg	11/22/02 DP
2-Nitroaniline	ND	1	1665	ug/Kg	11/22/02 DP
2-Nitrophenol	ND	1	333	ug/Kg	11/22/02 DP

DLR = Detection limit for reporting purposes, ND = Not Detected below indicated detection limit, DF = Dilution Factor

Order #: 393075 **Client:** Foster Wheeler Environmental Corp.
Matrix: SOLID **Client Sample ID:** FT31EX15
Date Sampled: 11/18/2002
Time Sampled: 16:51
Sampled By:

Analyte	Result	DF	DLR	Units	Date/Analyst
8270C Acid/Base/Neutral Extractables					
3,3-Dichlorobenzidine	ND	1	333	ug/Kg	11/22/02 DP
3-Nitroaniline	ND	1	1665	ug/Kg	11/22/02 DP
4,6-Dinitro-2-methylphenol	ND	1	1665	ug/Kg	11/22/02 DP
4-Bromophenyl-phenylether	ND	1	333	ug/Kg	11/22/02 DP
4-Chloro-3-methylphenol	ND	1	333	ug/Kg	11/22/02 DP
4-Chloroaniline	ND	1	333	ug/Kg	11/22/02 DP
4-Chlorophenyl-phenylether	ND	1	333	ug/Kg	11/22/02 DP
4-Methylphenol	ND	1	333	ug/Kg	11/22/02 DP
4-Nitroaniline	ND	1	1665	ug/Kg	11/22/02 DP
4-Nitrophenol	ND	1	1665	ug/Kg	11/22/02 DP
Acenaphthene	ND	1	333	ug/Kg	11/22/02 DP
Acenaphthylene	ND	1	333	ug/Kg	11/22/02 DP
Anthracene	ND	1	333	ug/Kg	11/22/02 DP
Benzidine	ND	1	333	ug/Kg	11/22/02 DP
Benzo(a)anthracene	ND	1	333	ug/Kg	11/22/02 DP
Benzo(a)pyrene	ND	1	333	ug/Kg	11/22/02 DP
Benzo(b)fluoranthene	ND	1	333	ug/Kg	11/22/02 DP
Benzo(g,h,i)perylene	ND	1	333	ug/Kg	11/22/02 DP
Benzo(k)fluoranthene	ND	1	333	ug/Kg	11/22/02 DP
Benzoic Acid	ND	1	333	ug/Kg	11/22/02 DP
Benzyl alcohol	ND	1	333	ug/Kg	11/22/02 DP
bis(2-Chloroethoxy)methane	ND	1	333	ug/Kg	11/22/02 DP
bis(2-Chloroethyl)ether	ND	1	333	ug/Kg	11/22/02 DP
bis(2-Chloroisopropyl) ether	ND	1	333	ug/Kg	11/22/02 DP
bis(2-Ethylhexyl)phthalate	ND	1	333	ug/Kg	11/22/02 DP
Butylbenzylphthalate	ND	1	333	ug/Kg	11/22/02 DP
Chrysene	ND	1	333	ug/Kg	11/22/02 DP
Di-n-butylphthalate	ND	1	333	ug/Kg	11/22/02 DP
Di-n-octylphthalate	ND	1	333	ug/Kg	11/22/02 DP
Dibenz(a,h)anthracene	ND	1	333	ug/Kg	11/22/02 DP
Dibenzofuran	ND	1	333	ug/Kg	11/22/02 DP
Diethylphthalate	ND	1	333	ug/Kg	11/22/02 DP
Dimethylphthalate	ND	1	333	ug/Kg	11/22/02 DP
Fluoranthene	ND	1	333	ug/Kg	11/22/02 DP
Fluorene	ND	1	333	ug/Kg	11/22/02 DP
Hexachlorobenzene	ND	1	333	ug/Kg	11/22/02 DP
Hexachlorobutadiene	ND	1	333	ug/Kg	11/22/02 DP
Hexachlorocyclopentadiene	ND	1	333	ug/Kg	11/22/02 DP

LR = Detection limit for reporting purposes, ND = Not Detected below indicated detection limit, DF = Dilution Factor

Order #: 393075
Matrix: SOLID
Date Sampled: 11/18/2002
Time Sampled: 16:51
Sampled By:

Client: Foster Wheeler Environmental Corp.
Client Sample ID: FT31EX15

Analyte	Result	DF	DLR	Units	Date/Analyst
8270C Acid/Base/Neutral Extractables					
Hexachloroethane	ND	1	333	ug/Kg	11/22/02 DP
Indeno(1,2,3-c,d)pyrene	ND	1	333	ug/Kg	11/22/02 DP
Isophorone	ND	1	333	ug/Kg	11/22/02 DP
N-Nitroso-di-n-propylamine	ND	1	333	ug/Kg	11/22/02 DP
N-Nitrosodiphenylamine	ND	1	333	ug/Kg	11/22/02 DP
Naphthalene	ND	1	333	ug/Kg	11/22/02 DP
Nitrobenzene	ND	1	333	ug/Kg	11/22/02 DP
Pentachlorophenol	ND	1	1665	ug/Kg	11/22/02 DP
Phenanthrene	ND	1	333	ug/Kg	11/22/02 DP
Phenol	ND	1	333	ug/Kg	11/22/02 DP
Pyrene	ND	1	333	ug/Kg	11/22/02 DP
Surrogates				**Units**	**Control Limits**
2,4,6-Tribromophenol (sur)	52			%	17 - 122
2-Fluorobiphenyl (sur)	50			%	30 - 115
2-Fluorophenol (sur)	36			%	25 - 121
Nitrobenzene-d5 (sur)	43			%	23 - 120
Phenol-d5 (sur)	42			%	24 - 113
Terphenyl-d14 (sur)	99			%	18 - 137
8015M - Total Petroleum Hydrocarbons					
Gasoline	ND	1	5	mg/Kg	11/20/02 LT
Surrogates				**Units**	**Control Limits**
a,a,a-Trifluorotoluene	110			%	55 - 156

DLR = Detection limit for reporting purposes, ND = Not Detected below indicated detection limit, DF = Dilution Factor

Order #: 393076
Matrix: SOLID
Date Sampled: 11/19/2002
ne Sampled: 09:45
Sampled By:

Client: Foster Wheeler Environmental Corp.
Client Sample ID: FT31EX16

Analyte	Result	DF	DLR	Units	Date/Analyst	
8015 Carbon Chain I						
C06 - C10	ND	1	20	mg/Kg	11/20/02	AF
C10 - C22	ND	1	30	mg/Kg	11/20/02	AF
C22 - C32	ND	1	50	mg/Kg	11/20/02	AF
8260B Volatile Organic Compounds						
1,1,1,2-Tetrachloroethane	ND	1	5	ug/Kg	11/20/02	AM
1,1,1-Trichloroethane	ND	1	5	ug/Kg	11/20/02	AM
1,1,2,2-Tetrachloroethane	ND	1	5	ug/Kg	11/20/02	AM
1,1,2-Trichloroethane	ND	1	5	ug/Kg	11/20/02	AM
1,1,2-Trichlorotrifluoroethane	ND	1	5	ug/Kg	11/20/02	AM
1,1-Dichloroethane	ND	1	5	ug/Kg	11/20/02	AM
1,1-Dichloroethene	ND	1	5	ug/Kg	11/20/02	AM
1,1-Dichloropropene	ND	1	5	ug/Kg	11/20/02	AM
1,2,3-Trichlorobenzene	ND	1	5	ug/Kg	11/20/02	AM
1,2,3-Trichloropropane	ND	1	5	ug/Kg	11/20/02	AM
1,2,4-Trichlorobenzene	ND	1	5	ug/Kg	11/20/02	AM
1,2,4-Trimethylbenzene	ND	1	5	ug/Kg	11/20/02	AM
1,2-Dibromo-3-chloropropane	ND	1	5	ug/Kg	11/20/02	AM
1,2-Dibromoethane	ND	1	5	ug/Kg	11/20/02	AM
1,2-Dichlorobenzene	ND	1	5	ug/Kg	11/20/02	AM
1,2-Dichloroethane	ND	1	5	ug/Kg	11/20/02	AM
1,2-Dichloropropane	ND	1	5	ug/Kg	11/20/02	AM
1,3,5-Trimethylbenzene	ND	1	5	ug/Kg	11/20/02	AM
1,3-Dichlorobenzene	ND	1	5	ug/Kg	11/20/02	AM
1,3-Dichloropropane	ND	1	5	ug/Kg	11/20/02	AM
1,4-Dichlorobenzene	ND	1	5	ug/Kg	11/20/02	AM
1,4-Dioxane	ND	1	200	ug/Kg	11/20/02	AM
1-Chlorohexane	ND	1	5	ug/Kg	11/20/02	AM
2,2-Dichloropropane	ND	1	5	ug/Kg	11/20/02	AM
2-Butanone (MEK)	ND	1	100	ug/Kg	11/20/02	AM
2-Chloroethyl vinyl ether	ND	1	5	ug/Kg	11/20/02	AM
2-Chlorotoluene	ND	1	5	ug/Kg	11/20/02	AM
2-Hexanone	ND	1	5	ug/Kg	11/20/02	AM
4-Chlorotoluene	ND	1	5	ug/Kg	11/20/02	AM
4-Methyl -2- Pentanone	ND	1	5	ug/Kg	11/20/02	AM
Acetone	ND	1	5	ug/Kg	11/20/02	AM

LR = Detection limit for reporting purposes, ND = Not Detected below indicated detection limit, DF = Dilution Factor

Order #: 393076
Matrix: SOLID
Date Sampled: 11/19/2002
Time Sampled: 09:45
Sampled By:

Client: Foster Wheeler Environmental Corp.
Client Sample ID: FT31EX16

Analyte	Result	DF	DLR	Units	Date/Analyst
8260B Volatile Organic Compounds					
Acetonitrile	ND	1	5	ug/Kg	11/20/02 AM
Acrolein	ND	1	200	ug/Kg	11/20/02 AM
Acrylonitrile	ND	1	5	ug/Kg	11/20/02 AM
Allyl chloride	ND	1	5	ug/Kg	11/20/02 AM
Benzene	ND	1	5	ug/Kg	11/20/02 AM
Benzyl chloride	ND	1	5	ug/Kg	11/20/02 AM
Bromobenzene	ND	1	5	ug/Kg	11/20/02 AM
Bromochloromethane	ND	1	5	ug/Kg	11/20/02 AM
Bromodichloromethane	ND	1	5	ug/Kg	11/20/02 AM
Bromoform	ND	1	5	ug/Kg	11/20/02 AM
Bromomethane	ND	1	5	ug/Kg	11/20/02 AM
Carbon Disulfide	ND	1	5	ug/Kg	11/20/02 AM
Carbon tetrachloride	ND	1	5	ug/Kg	11/20/02 AM
Chlorobenzene	ND	1	5	ug/Kg	11/20/02 AM
Chloroethane	ND	1	5	ug/Kg	11/20/02 AM
Chloroform	ND	1	5	ug/Kg	11/20/02 AM
Chloromethane	ND	1	5	ug/Kg	11/20/02 AM
cis-1,2-Dichloroethene	ND	1	5	ug/Kg	11/20/02 AM
cis-1,3-Dichloropropene	ND	1	5	ug/Kg	11/20/02 AM
cis-1,4-Dichloro-2-butene	ND	1	5	ug/Kg	11/20/02 AM
Dibromochloromethane	ND	1	5	ug/Kg	11/20/02 AM
Dibromomethane	ND	1	5	ug/Kg	11/20/02 AM
Dichlorodifluoromethane	ND	1	5	ug/Kg	11/20/02 AM
Ethyl benzene	ND	1	5	ug/Kg	11/20/02 AM
Ethyl methacrylate	ND	1	5	ug/Kg	11/20/02 AM
Hexachlorobutadiene	ND	1	5	ug/Kg	11/20/02 AM
Iodomethane	ND	1	5	ug/Kg	11/20/02 AM
Isopropylbenzene (Cumene)	ND	1	5	ug/Kg	11/20/02 AM
Methacrylonitrile	ND	1	5	ug/Kg	11/20/02 AM
Methyl methacrylate	ND	1	5	ug/Kg	11/20/02 AM
Methyl-tert-butylether (MTBE)	ND	1	5	ug/Kg	11/20/02 AM
Methylene chloride	ND	1	5	ug/Kg	11/20/02 AM
n-Butylbenzene	ND	1	5	ug/Kg	11/20/02 AM
n-Propylbenzene	ND	1	5	ug/Kg	11/20/02 AM
Naphthalene	ND	1	5	ug/Kg	11/20/02 AM
p-Isopropyltoluene	ND	1	5	ug/Kg	11/20/02 AM
Pentachloroethane	ND	1	5	ug/Kg	11/20/02 AM
Propionitrile	ND	1	5	ug/Kg	11/20/02 AM

DLR = Detection limit for reporting purposes, ND = Not Detected below indicated detection limit, DF = Dilution Factor

Order #: 393076 **Client:** Foster Wheeler Environmental Corp.

Matrix: SOLID **Client Sample ID:** FT31EX16

Date Sampled: 11/19/2002

Time Sampled: 09:45

Sampled By:

Analyte	Result	DF	DLR	Units	Date/Analyst
8260B Volatile Organic Compounds					
sec-Butylbenzene	ND	1	5	ug/Kg	11/20/02 AM
Styrene	ND	1	5	ug/Kg	11/20/02 AM
tert-Butylbenzene	ND	1	5	ug/Kg	11/20/02 AM
Tetrachloroethene	ND	1	5	ug/Kg	11/20/02 AM
Toluene	ND	1	5	ug/Kg	11/20/02 AM
trans-1,2-Dichloroethene	ND	1	5	ug/Kg	11/20/02 AM
trans-1,3-Dichloropropene	ND	1	5	ug/Kg	11/20/02 AM
trans-1,4-Dichloro-2-butene	ND	1	5	ug/Kg	11/20/02 AM
Trichloroethene	ND	1	5	ug/Kg	11/20/02 AM
Trichlorofluoromethane	ND	1	5	ug/Kg	11/20/02 AM
Vinyl acetate	ND	1	50	ug/Kg	11/20/02 AM
Vinyl chloride	ND	1	5	ug/Kg	11/20/02 AM
Xylenes, total	ND	1	5	ug/Kg	11/20/02 AM
Surrogates				**Units**	**Control Limits**
1,2-Dichloroethane-d4 (sur)	123			%	70 - 130
Dibromofluoromethane (sur)	114			%	70 - 130
p-Bromofluorobenzene (sur)	105			%	70 - 130
Toluene-d8 (sur)	103			%	70 - 130
8270C Acid/Base/Neutral Extractables					
1,2,4-Trichlorobenzene	ND	1	333	ug/Kg	11/22/02 DP
1,2-Dichlorobenzene	ND	1	333	ug/Kg	11/22/02 DP
1,3-Dichlorobenzene	ND	1	333	ug/Kg	11/22/02 DP
1,4-Dichlorobenzene	ND	1	333	ug/Kg	11/22/02 DP
2,4,5-Trichlorophenol	ND	1	1665	ug/Kg	11/22/02 DP
2,4,6-Trichlorophenol	ND	1	1665	ug/Kg	11/22/02 DP
2,4-Dichlorophenol	ND	1	333	ug/Kg	11/22/02 DP
2,4-Dimethylphenol	ND	1	333	ug/Kg	11/22/02 DP
2,4-Dinitrophenol	ND	1	1665	ug/Kg	11/22/02 DP
2,4-Dinitrotoluene	ND	1	333	ug/Kg	11/22/02 DP
2,6-Dinitrotoluene	ND	1	333	ug/Kg	11/22/02 DP
2-Chloronaphthalene	ND	1	333	ug/Kg	11/22/02 DP
2-Chlorophenol	ND	1	333	ug/Kg	11/22/02 DP
2-Methylnaphthalene	ND	1	333	ug/Kg	11/22/02 DP
2-Methylphenol	ND	1	333	ug/Kg	11/22/02 DP
2-Nitroaniline	ND	1	1665	ug/Kg	11/22/02 DP
2-Nitrophenol	ND	1	333	ug/Kg	11/22/02 DP

DLR = Detection limit for reporting purposes, ND = Not Detected below indicated detection limit, DF = Dilution Factor

Order #: 393076
Matrix: SOLID
Date Sampled: 11/19/2002
me Sampled: 09:45
Sampled By:

Client: Foster Wheeler Environmental Corp.
Client Sample ID: FT31EX16

Analyte	Result	DF	DLR	Units	Date/Analyst
8270C Acid/Base/Neutral Extractables					
3,3-Dichlorobenzidine	ND	1	333	ug/Kg	11/22/02 DP
3-Nitroaniline	ND	1	1665	ug/Kg	11/22/02 DP
4,6-Dinitro-2-methylphenol	ND	1	1665	ug/Kg	11/22/02 DP
4-Bromophenyl-phenylether	ND	1	333	ug/Kg	11/22/02 DP
4-Chloro-3-methylphenol	ND	1	333	ug/Kg	11/22/02 DP
4-Chloroaniline	ND	1	333	ug/Kg	11/22/02 DP
4-Chlorophenyl-phenylether	ND	1	333	ug/Kg	11/22/02 DP
4-Methylphenol	ND	1	333	ug/Kg	11/22/02 DP
4-Nitroaniline	ND	1	1665	ug/Kg	11/22/02 DP
4-Nitrophenol	ND	1	1665	ug/Kg	11/22/02 DP
Acenaphthene	ND	1	333	ug/Kg	11/22/02 DP
Acenaphthylene	ND	1	333	ug/Kg	11/22/02 DP
Anthracene	ND	1	333	ug/Kg	11/22/02 DP
Benzidine	ND	1	333	ug/Kg	11/22/02 DP
Benzo(a)anthracene	ND	1	333	ug/Kg	11/22/02 DP
Benzo(a)pyrene	ND	1	333	ug/Kg	11/22/02 DP
Benzo(b)fluoranthene	ND	1	333	ug/Kg	11/22/02 DP
Benzo(g,h,i)perylene	ND	1	333	ug/Kg	11/22/02 DP
Benzo(k)fluoranthene	ND	1	333	ug/Kg	11/22/02 DP
Benzoic Acid	ND	1	333	ug/Kg	11/22/02 DP
Benzyl alcohol	ND	1	333	ug/Kg	11/22/02 DP
bis(2-Chloroethoxy)methane	ND	1	333	ug/Kg	11/22/02 DP
bis(2-Chloroethyl)ether	ND	1	333	ug/Kg	11/22/02 DP
bis(2-Chloroisopropyl) ether	ND	1	333	ug/Kg	11/22/02 DP
bis(2-Ethylhexyl)phthalate	ND	1	333	ug/Kg	11/22/02 DP
Butylbenzylphthalate	ND	1	333	ug/Kg	11/22/02 DP
Chrysene	ND	1	333	ug/Kg	11/22/02 DP
Di-n-butylphthalate	ND	1	333	ug/Kg	11/22/02 DP
Di-n-octylphthalate	ND	1	333	ug/Kg	11/22/02 DP
Dibenz(a,h)anthracene	ND	1	333	ug/Kg	11/22/02 DP
Dibenzofuran	ND	1	333	ug/Kg	11/22/02 DP
Diethylphthalate	ND	1	333	ug/Kg	11/22/02 DP
Dimethylphthalate	ND	1	333	ug/Kg	11/22/02 DP
Fluoranthene	ND	1	333	ug/Kg	11/22/02 DP
Fluorene	ND	1	333	ug/Kg	11/22/02 DP
Hexachlorobenzene	ND	1	333	ug/Kg	11/22/02 DP
Hexachlorobutadiene	ND	1	333	ug/Kg	11/22/02 DP
Hexachlorocyclopentadiene	ND	1	333	ug/Kg	11/22/02 DP

)LR = Detection limit for reporting purposes, ND = Not Detected below indicated detection limit, DF = Dilution Factor

Order #: 393076 **Client:** Foster Wheeler Environmental Corp.

Matrix: SOLID **Client Sample ID:** FT31EX16

Date Sampled: 11/19/2002

Time Sampled: 09:45

Sampled By:

Analyte	Result	DF	DLR	Units	Date/Analyst
8270C Acid/Base/Neutral Extractables					
Hexachloroethane	ND	1	333	ug/Kg	11/22/02 DP
Indeno(1,2,3-c,d)pyrene	ND	1	333	ug/Kg	11/22/02 DP
Isophorone	ND	1	333	ug/Kg	11/22/02 DP
N-Nitroso-di-n-propylamine	ND	1	333	ug/Kg	11/22/02 DP
N-Nitrosodiphenylamine	ND	1	333	ug/Kg	11/22/02 DP
Naphthalene	ND	1	333	ug/Kg	11/22/02 DP
Nitrobenzene	ND	1	333	ug/Kg	11/22/02 DP
Pentachlorophenol	ND	1	1665	ug/Kg	11/22/02 DP
Phenanthrene	ND	1	333	ug/Kg	11/22/02 DP
Phenol	ND	1	333	ug/Kg	11/22/02 DP
Pyrene	ND	1	333	ug/Kg	11/22/02 DP
Surrogates				**Units**	**Control Limits**
2,4,6-Tribromophenol (sur)	53			%	17 - 122
2-Fluorobiphenyl (sur)	47			%	30 - 115
2-Fluorophenol (sur)	30			%	25 - 121
Nitrobenzene-d5 (sur)	38			%	23 - 120
Phenol-d5 (sur)	38			%	24 - 113
Terphenyl-d14 (sur)	85			%	18 - 137
8015M - Total Petroleum Hydrocarbons					
Gasoline	ND	1	5	mg/Kg	11/20/02 LT
Surrogates				**Units**	**Control Limits**
a,a,a-Trifluorotoluene	109			%	55 - 156

DLR = Detection limit for reporting purposes, ND = Not Detected below indicated detection limit, DF = Dilution Factor

Order #: 393077
Matrix: SOLID
Date Sampled: 11/19/2002
Time Sampled: 10:15
Sampled By:

Client: Foster Wheeler Environmental Corp.
Client Sample ID: FT31EX17

Analyte	Result	DF	DLR	Units	Date/Analyst
8015 Carbon Chain I					
C06 - C10	ND	1	20	mg/Kg	11/20/02 AF
C10 - C22	ND	1	30	mg/Kg	11/20/02 AF
C22 - C32	ND	1	50	mg/Kg	11/20/02 AF
8260B Volatile Organic Compounds					
1,1,1,2-Tetrachloroethane	ND	1	5	ug/Kg	11/20/02 AM
1,1,1-Trichloroethane	ND	1	5	ug/Kg	11/20/02 AM
1,1,2,2-Tetrachloroethane	ND	1	5	ug/Kg	11/20/02 AM
1,1,2-Trichloroethane	ND	1	5	ug/Kg	11/20/02 AM
1,1,2-Trichlorotrifluoroethane	ND	1	5	ug/Kg	11/20/02 AM
1,1-Dichloroethane	ND	1	5	ug/Kg	11/20/02 AM
1,1-Dichloroethene	ND	1	5	ug/Kg	11/20/02 AM
1,1-Dichloropropene	ND	1	5	ug/Kg	11/20/02 AM
1,2,3-Trichlorobenzene	ND	1	5	ug/Kg	11/20/02 AM
1,2,3-Trichloropropane	ND	1	5	ug/Kg	11/20/02 AM
1,2,4-Trichlorobenzene	ND	1	5	ug/Kg	11/20/02 AM
1,2,4-Trimethylbenzene	ND	1	5	ug/Kg	11/20/02 AM
1,2-Dibromo-3-chloropropane	ND	1	5	ug/Kg	11/20/02 AM
1,2-Dibromoethane	ND	1	5	ug/Kg	11/20/02 AM
1,2-Dichlorobenzene	ND	1	5	ug/Kg	11/20/02 AM
1,2-Dichloroethane	ND	1	5	ug/Kg	11/20/02 AM
1,2-Dichloropropane	ND	1	5	ug/Kg	11/20/02 AM
1,3,5-Trimethylbenzene	ND	1	5	ug/Kg	11/20/02 AM
1,3-Dichlorobenzene	ND	1	5	ug/Kg	11/20/02 AM
1,3-Dichloropropane	ND	1	5	ug/Kg	11/20/02 AM
1,4-Dichlorobenzene	ND	1	5	ug/Kg	11/20/02 AM
1,4-Dioxane	ND	1	200	ug/Kg	11/20/02 AM
1-Chlorohexane	ND	1	5	ug/Kg	11/20/02 AM
2,2-Dichloropropane	ND	1	5	ug/Kg	11/20/02 AM
2-Butanone (MEK)	ND	1	100	ug/Kg	11/20/02 AM
2-Chloroethyl vinyl ether	ND	1	5	ug/Kg	11/20/02 AM
2-Chlorotoluene	ND	1	5	ug/Kg	11/20/02 AM
2-Hexanone	ND	1	5	ug/Kg	11/20/02 AM
4-Chlorotoluene	ND	1	5	ug/Kg	11/20/02 AM
4-Methyl -2- Pentanone	ND	1	5	ug/Kg	11/20/02 AM
Acetone	ND	1	5	ug/Kg	11/20/02 AM

DLR = Detection limit for reporting purposes, ND = Not Detected below indicated detection limit, DF = Dilution Factor

Order #: 393077
Matrix: SOLID
Date Sampled: 11/19/2002
Time Sampled: 10:15
Sampled By:

Client: Foster Wheeler Environmental Corp.
Client Sample ID: FT31EX17

Analyte	Result	DF	DLR	Units	Date/Analyst
8260B Volatile Organic Compounds					
Acetonitrile	ND	1	5	ug/Kg	11/20/02 AM
Acrolein	ND	1	200	ug/Kg	11/20/02 AM
Acrylonitrile	ND	1	5	ug/Kg	11/20/02 AM
Allyl chloride	ND	1	5	ug/Kg	11/20/02 AM
Benzene	ND	1	5	ug/Kg	11/20/02 AM
Benzyl chloride	ND	1	5	ug/Kg	11/20/02 AM
Bromobenzene	ND	1	5	ug/Kg	11/20/02 AM
Bromochloromethane	ND	1	5	ug/Kg	11/20/02 AM
Bromodichloromethane	ND	1	5	ug/Kg	11/20/02 AM
Bromoform	ND	1	5	ug/Kg	11/20/02 AM
Bromomethane	ND	1	5	ug/Kg	11/20/02 AM
Carbon Disulfide	ND	1	5	ug/Kg	11/20/02 AM
Carbon tetrachloride	ND	1	5	ug/Kg	11/20/02 AM
Chlorobenzene	ND	1	5	ug/Kg	11/20/02 AM
Chloroethane	ND	1	5	ug/Kg	11/20/02 AM
Chloroform	ND	1	5	ug/Kg	11/20/02 AM
Chloromethane	ND	1	5	ug/Kg	11/20/02 AM
cis-1,2-Dichloroethene	ND	1	5	ug/Kg	11/20/02 AM
cis-1,3-Dichloropropene	ND	1	5	ug/Kg	11/20/02 AM
cis-1,4-Dichloro-2-butene	ND	1	5	ug/Kg	11/20/02 AM
Dibromochloromethane	ND	1	5	ug/Kg	11/20/02 AM
Dibromomethane	ND	1	5	ug/Kg	11/20/02 AM
Dichlorodifluoromethane	ND	1	5	ug/Kg	11/20/02 AM
Ethyl benzene	ND	1	5	ug/Kg	11/20/02 AM
Ethyl methacrylate	ND	1	5	ug/Kg	11/20/02 AM
Hexachlorobutadiene	ND	1	5	ug/Kg	11/20/02 AM
Iodomethane	ND	1	5	ug/Kg	11/20/02 AM
Isopropylbenzene (Cumene)	ND	1	5	ug/Kg	11/20/02 AM
Methacrylonitrile	ND	1	5	ug/Kg	11/20/02 AM
Methyl methacrylate	ND	1	5	ug/Kg	11/20/02 AM
Methyl-tert-butylether (MTBE)	ND	1	5	ug/Kg	11/20/02 AM
Methylene chloride	ND	1	5	ug/Kg	11/20/02 AM
n-Butylbenzene	ND	1	5	ug/Kg	11/20/02 AM
n-Propylbenzene	ND	1	5	ug/Kg	11/20/02 AM
Naphthalene	ND	1	5	ug/Kg	11/20/02 AM
p-Isopropyltoluene	ND	1	5	ug/Kg	11/20/02 AM
Pentachloroethane	ND	1	5	ug/Kg	11/20/02 AM
Propionitrile	ND	1	5	ug/Kg	11/20/02 AM

LR = Detection limit for reporting purposes, ND = Not Detected below indicated detection limit, DF = Dilution Factor

Order #: 393077 **Client:** Foster Wheeler Environmental Corp.
Matrix: SOLID **Client Sample ID:** FT31EX17
Date Sampled: 11/19/2002
Time Sampled: 10:15
Sampled By:

Analyte	Result	DF	DLR	Units	Date/Analyst
8260B Volatile Organic Compounds					
sec-Butylbenzene	ND	1	5	ug/Kg	11/20/02 AM
Styrene	ND	1	5	ug/Kg	11/20/02 AM
tert-Butylbenzene	ND	1	5	ug/Kg	11/20/02 AM
Tetrachloroethene	ND	1	5	ug/Kg	11/20/02 AM
Toluene	ND	1	5	ug/Kg	11/20/02 AM
trans-1,2-Dichloroethene	ND	1	5	ug/Kg	11/20/02 AM
trans-1,3-Dichloropropene	ND	1	5	ug/Kg	11/20/02 AM
trans-1,4-Dichloro-2-butene	ND	1	5	ug/Kg	11/20/02 AM
Trichloroethene	ND	1	5	ug/Kg	11/20/02 AM
Trichlorofluoromethane	ND	1	5	ug/Kg	11/20/02 AM
Vinyl acetate	ND	1	50	ug/Kg	11/20/02 AM
Vinyl chloride	ND	1	5	ug/Kg	11/20/02 AM
Xylenes, total	ND	1	5	ug/Kg	11/20/02 AM
Surrogates				**Units**	**Control Limits**
1,2-Dichloroethane-d4 (sur)	121			%	70 - 130
Dibromofluoromethane (sur)	108			%	70 - 130
p-Bromofluorobenzene (sur)	108			%	70 - 130
Toluene-d8 (sur)	103			%	70 - 130
8270C Acid/Base/Neutral Extractables					
1,2,4-Trichlorobenzene	ND	1	333	ug/Kg	11/22/02 DP
1,2-Dichlorobenzene	ND	1	333	ug/Kg	11/22/02 DP
1,3-Dichlorobenzene	ND	1	333	ug/Kg	11/22/02 DP
1,4-Dichlorobenzene	ND	1	333	ug/Kg	11/22/02 DP
2,4,5-Trichlorophenol	ND	1	1665	ug/Kg	11/22/02 DP
2,4,6-Trichlorophenol	ND	1	1665	ug/Kg	11/22/02 DP
2,4-Dichlorophenol	ND	1	333	ug/Kg	11/22/02 DP
2,4-Dimethylphenol	ND	1	333	ug/Kg	11/22/02 DP
2,4-Dinitrophenol	ND	1	1665	ug/Kg	11/22/02 DP
2,4-Dinitrotoluene	ND	1	333	ug/Kg	11/22/02 DP
2,6-Dinitrotoluene	ND	1	333	ug/Kg	11/22/02 DP
2-Chloronaphthalene	ND	1	333	ug/Kg	11/22/02 DP
2-Chlorophenol	ND	1	333	ug/Kg	11/22/02 DP
2-Methylnaphthalene	ND	1	333	ug/Kg	11/22/02 DP
2-Methylphenol	ND	1	333	ug/Kg	11/22/02 DP
2-Nitroaniline	ND	1	1665	ug/Kg	11/22/02 DP
2-Nitrophenol	ND	1	333	ug/Kg	11/22/02 DP

DLR = Detection limit for reporting purposes, ND = Not Detected below indicated detection limit, DF = Dilution Factor

Order #: 393077 **Client:** Foster Wheeler Environmental Corp.

Matrix: SOLID **Client Sample ID:** FT31EX17

Date Sampled: 11/19/2002

Time Sampled: 10:15

Sampled By:

Analyte	Result	DF	DLR	Units	Date/Analyst
8270C Acid/Base/Neutral Extractables					
3,3-Dichlorobenzidine	ND	1	333	ug/Kg	11/22/02 DP
3-Nitroaniline	ND	1	1665	ug/Kg	11/22/02 DP
4,6-Dinitro-2-methylphenol	ND	1	1665	ug/Kg	11/22/02 DP
4-Bromophenyl-phenylether	ND	1	333	ug/Kg	11/22/02 DP
4-Chloro-3-methylphenol	ND	1	333	ug/Kg	11/22/02 DP
4-Chloroaniline	ND	1	333	ug/Kg	11/22/02 DP
4-Chlorophenyl-phenylether	ND	1	333	ug/Kg	11/22/02 DP
4-Methylphenol	ND	1	333	ug/Kg	11/22/02 DP
4-Nitroaniline	ND	1	1665	ug/Kg	11/22/02 DP
4-Nitrophenol	ND	1	1665	ug/Kg	11/22/02 DP
Acenaphthene	ND	1	333	ug/Kg	11/22/02 DP
Acenaphthylene	ND	1	333	ug/Kg	11/22/02 DP
Anthracene	ND	1	333	ug/Kg	11/22/02 DP
Benzidine	ND	1	333	ug/Kg	11/22/02 DP
Benzo(a)anthracene	ND	1	333	ug/Kg	11/22/02 DP
Benzo(a)pyrene	ND	1	333	ug/Kg	11/22/02 DP
Benzo(b)fluoranthene	ND	1	333	ug/Kg	11/22/02 DP
Benzo(g,h,i)perylene	ND	1	333	ug/Kg	11/22/02 DP
Benzo(k)fluoranthene	ND	1	333	ug/Kg	11/22/02 DP
Benzoic Acid	ND	1	333	ug/Kg	11/22/02 DP
Benzyl alcohol	ND	1	333	ug/Kg	11/22/02 DP
bis(2-Chloroethoxy)methane	ND	1	333	ug/Kg	11/22/02 DP
bis(2-Chloroethyl)ether	ND	1	333	ug/Kg	11/22/02 DP
bis(2-Chloroisopropyl) ether	ND	1	333	ug/Kg	11/22/02 DP
bis(2-Ethylhexyl)phthalate	ND	1	333	ug/Kg	11/22/02 DP
Butylbenzylphthalate	ND	1	333	ug/Kg	11/22/02 DP
Chrysene	ND	1	333	ug/Kg	11/22/02 DP
Di-n-butylphthalate	ND	1	333	ug/Kg	11/22/02 DP
Di-n-octylphthalate	ND	1	333	ug/Kg	11/22/02 DP
Dibenz(a,h)anthracene	ND	1	333	ug/Kg	11/22/02 DP
Dibenzofuran	ND	1	333	ug/Kg	11/22/02 DP
Diethylphthalate	ND	1	333	ug/Kg	11/22/02 DP
Dimethylphthalate	ND	1	333	ug/Kg	11/22/02 DP
Fluoranthene	ND	1	333	ug/Kg	11/22/02 DP
Fluorene	ND	1	333	ug/Kg	11/22/02 DP
Hexachlorobenzene	ND	1	333	ug/Kg	11/22/02 DP
Hexachlorobutadiene	ND	1	333	ug/Kg	11/22/02 DP
Hexachlorocyclopentadiene	ND	1	333	ug/Kg	11/22/02 DP

LR = Detection limit for reporting purposes, ND = Not Detected below indicated detection limit, DF = Dilution Factor

Order #: 393077 **Client:** Foster Wheeler Environmental Corp.
Matrix: SOLID **Client Sample ID:** FT31EX17
Date Sampled: 11/19/2002
Time Sampled: 10:15
Sampled By:

Analyte	Result	DF	DLR	Units	Date/Analyst	
8270C Acid/Base/Neutral Extractables						
Hexachloroethane	ND	1	333	ug/Kg	11/22/02	DP
Indeno(1,2,3-c,d)pyrene	ND	1	333	ug/Kg	11/22/02	DP
Isophorone	ND	1	333	ug/Kg	11/22/02	DP
N-Nitroso-di-n-propylamine	ND	1	333	ug/Kg	11/22/02	DP
N-Nitrosodiphenylamine	ND	1	333	ug/Kg	11/22/02	DP
Naphthalene	ND	1	333	ug/Kg	11/22/02	DP
Nitrobenzene	ND	1	333	ug/Kg	11/22/02	DP
Pentachlorophenol	ND	1	1665	ug/Kg	11/22/02	DP
Phenanthrene	ND	1	333	ug/Kg	11/22/02	DP
Phenol	ND	1	333	ug/Kg	11/22/02	DP
Pyrene	ND	1	333	ug/Kg	11/22/02	DP
Surrogates				**Units**	**Control Limits**	
2,4,6-Tribromophenol (sur)	46			%	17 - 122	
2-Fluorobiphenyl (sur)	44			%	30 - 115	
2-Fluorophenol (sur)	47			%	25 - 121	
Nitrobenzene-d5 (sur)	35			%	23 - 120	
Phenol-d5 (sur)	38			%	24 - 113	
Terphenyl-d14 (sur)	92			%	18 - 137	
8015M - Total Petroleum Hydrocarbons						
Gasoline	ND	1	5	mg/Kg	11/20/02	LT
Surrogates				**Units**	**Control Limits**	
a,a,a-Trifluorotoluene	110			%	55 - 156	

DLR = Detection limit for reporting purposes, ND = Not Detected below indicated detection limit, DF = Dilution Factor

Order #: 393078 **Client:** Foster Wheeler Environmental Corp.
Matrix: SOLID **Client Sample ID:** FT31EX18
Date Sampled: 11/19/2002
Time Sampled: 10:50
Sampled By:

Analyte	Result	DF	DLR	Units	Date/Analyst	
8015 Carbon Chain I						
C06 - C10	ND	1	20	mg/Kg	11/21/02	AF
C10 - C22	42	1	30	mg/Kg	11/21/02	AF
C22 - C32	ND	1	50	mg/Kg	11/21/02	AF
8260B Volatile Organic Compounds						
1,1,1,2-Tetrachloroethane	ND	1	5	ug/Kg	11/20/02	AM
1,1,1-Trichloroethane	ND	1	5	ug/Kg	11/20/02	AM
1,1,2,2-Tetrachloroethane	ND	1	5	ug/Kg	11/20/02	AM
1,1,2-Trichloroethane	ND	1	5	ug/Kg	11/20/02	AM
1,1,2-Trichlorotrifluoroethane	ND	1	5	ug/Kg	11/20/02	AM
1,1-Dichloroethane	ND	1	5	ug/Kg	11/20/02	AM
1,1-Dichloroethene	ND	1	5	ug/Kg	11/20/02	AM
1,1-Dichloropropene	ND	1	5	ug/Kg	11/20/02	AM
1,2,3-Trichlorobenzene	ND	1	5	ug/Kg	11/20/02	AM
1,2,3-Trichloropropane	ND	1	5	ug/Kg	11/20/02	AM
1,2,4-Trichlorobenzene	ND	1	5	ug/Kg	11/20/02	AM
1,2,4-Trimethylbenzene	14	1	5	ug/Kg	11/20/02	AM
1,2-Dibromo-3-chloropropane	ND	1	5	ug/Kg	11/20/02	AM
1,2-Dibromoethane	ND	1	5	ug/Kg	11/20/02	AM
1,2-Dichlorobenzene	ND	1	5	ug/Kg	11/20/02	AM
1,2-Dichloroethane	ND	1	5	ug/Kg	11/20/02	AM
1,2-Dichloropropane	ND	1	5	ug/Kg	11/20/02	AM
1,3,5-Trimethylbenzene	ND	1	5	ug/Kg	11/20/02	AM
1,3-Dichlorobenzene	ND	1	5	ug/Kg	11/20/02	AM
1,3-Dichloropropane	ND	1	5	ug/Kg	11/20/02	AM
1,4-Dichlorobenzene	ND	1	5	ug/Kg	11/20/02	AM
1,4-Dioxane	ND	1	200	ug/Kg	11/20/02	AM
1-Chlorohexane	ND	1	5	ug/Kg	11/20/02	AM
2,2-Dichloropropane	ND	1	5	ug/Kg	11/20/02	AM
2-Butanone (MEK)	ND	1	100	ug/Kg	11/20/02	AM
2-Chloroethyl vinyl ether	ND	1	5	ug/Kg	11/20/02	AM
2-Chlorotoluene	ND	1	5	ug/Kg	11/20/02	AM
2-Hexanone	ND	1	5	ug/Kg	11/20/02	AM
4-Chlorotoluene	ND	1	5	ug/Kg	11/20/02	AM
4-Methyl -2- Pentanone	ND	1	5	ug/Kg	11/20/02	AM
Acetone	ND	1	5	ug/Kg	11/20/02	AM

R = Detection limit for reporting purposes, ND = Not Detected below indicated detection limit, DF = Dilution Factor

Order #: 393078
Matrix: SOLID
Date Sampled: 11/19/2002
me Sampled: 10:50
Sampled By:

Client: Foster Wheeler Environmental Corp.
Client Sample ID: FT31EX18

Analyte	Result	DF	DLR	Units	Date/Analyst
8260B Volatile Organic Compounds					
Acetonitrile	ND	1	5	ug/Kg	11/20/02 AM
Acrolein	ND	1	200	ug/Kg	11/20/02 AM
Acrylonitrile	ND	1	5	ug/Kg	11/20/02 AM
Allyl chloride	ND	1	5	ug/Kg	11/20/02 AM
Benzene	ND	1	5	ug/Kg	11/20/02 AM
Benzyl chloride	ND	1	5	ug/Kg	11/20/02 AM
Bromobenzene	ND	1	5	ug/Kg	11/20/02 AM
Bromochloromethane	ND	1	5	ug/Kg	11/20/02 AM
Bromodichloromethane	ND	1	5	ug/Kg	11/20/02 AM
Bromoform	ND	1	5	ug/Kg	11/20/02 AM
Bromomethane	ND	1	5	ug/Kg	11/20/02 AM
Carbon Disulfide	ND	1	5	ug/Kg	11/20/02 AM
Carbon tetrachloride	ND	1	5	ug/Kg	11/20/02 AM
Chlorobenzene	ND	1	5	ug/Kg	11/20/02 AM
Chloroethane	ND	1	5	ug/Kg	11/20/02 AM
Chloroform	ND	1	5	ug/Kg	11/20/02 AM
Chloromethane	ND	1	5	ug/Kg	11/20/02 AM
cis-1,2-Dichloroethene	ND	1	5	ug/Kg	11/20/02 AM
cis-1,3-Dichloropropene	ND	1	5	ug/Kg	11/20/02 AM
cis-1,4-Dichloro-2-butene	ND	1	5	ug/Kg	11/20/02 AM
Dibromochloromethane	ND	1	5	ug/Kg	11/20/02 AM
Dibromomethane	ND	1	5	ug/Kg	11/20/02 AM
Dichlorodifluoromethane	ND	1	5	ug/Kg	11/20/02 AM
Ethyl benzene	ND	1	5	ug/Kg	11/20/02 AM
Ethyl methacrylate	ND	1	5	ug/Kg	11/20/02 AM
Hexachlorobutadiene	ND	1	5	ug/Kg	11/20/02 AM
Iodomethane	ND	1	5	ug/Kg	11/20/02 AM
Isopropylbenzene (Cumene)	ND	1	5	ug/Kg	11/20/02 AM
Methacrylonitrile	ND	1	5	ug/Kg	11/20/02 AM
Methyl methacrylate	ND	1	5	ug/Kg	11/20/02 AM
Methyl-tert-butylether (MTBE)	ND	1	5	ug/Kg	11/20/02 AM
Methylene chloride	ND	1	5	ug/Kg	11/20/02 AM
n-Butylbenzene	ND	1	5	ug/Kg	11/20/02 AM
n-Propylbenzene	ND	1	5	ug/Kg	11/20/02 AM
Naphthalene	ND	1	5	ug/Kg	11/20/02 AM
p-Isopropyltoluene	ND	1	5	ug/Kg	11/20/02 AM
Pentachloroethane	ND	1	5	ug/Kg	11/20/02 AM
Propionitrile	ND	1	5	ug/Kg	11/20/02 AM

DLR = Detection limit for reporting purposes, ND = Not Detected below indicated detection limit, DF = Dilution Factor

Order #: 393078 **Client:** Foster Wheeler Environmental Corp.
Matrix: SOLID **Client Sample ID:** FT31EX18
Date Sampled: 11/19/2002
Time Sampled: 10:50
Sampled By:

Analyte	Result	DF	DLR	Units	Date/Analyst
8260B Volatile Organic Compounds					
sec-Butylbenzene	ND	1	5	ug/Kg	11/20/02 AM
Styrene	ND	1	5	ug/Kg	11/20/02 AM
tert-Butylbenzene	ND	1	5	ug/Kg	11/20/02 AM
Tetrachloroethene	ND	1	5	ug/Kg	11/20/02 AM
Toluene	ND	1	5	ug/Kg	11/20/02 AM
trans-1,2-Dichloroethene	ND	1	5	ug/Kg	11/20/02 AM
trans-1,3-Dichloropropene	ND	1	5	ug/Kg	11/20/02 AM
trans-1,4-Dichloro-2-butene	ND	1	5	ug/Kg	11/20/02 AM
Trichloroethene	ND	1	5	ug/Kg	11/20/02 AM
Trichlorofluoromethane	ND	1	5	ug/Kg	11/20/02 AM
Vinyl acetate	ND	1	50	ug/Kg	11/20/02 AM
Vinyl chloride	ND	1	5	ug/Kg	11/20/02 AM
Xylenes, total	21	1	5	ug/Kg	11/20/02 AM
Surrogates				**Units**	**Control Limits**
1,2-Dichloroethane-d4 (sur)	113			%	70 - 130
Dibromofluoromethane (sur)	107			%	70 - 130
p-Bromofluorobenzene (sur)	109			%	70 - 130
Toluene-d8 (sur)	98			%	70 - 130
8270C Acid/Base/Neutral Extractables					
1,2,4-Trichlorobenzene	ND	3	999.0	ug/Kg	11/22/02 DP
1,2-Dichlorobenzene	ND	3	999.0	ug/Kg	11/22/02 DP
1,3-Dichlorobenzene	ND	3	999.0	ug/Kg	11/22/02 DP
1,4-Dichlorobenzene	ND	3	999.0	ug/Kg	11/22/02 DP
2,4,5-Trichlorophenol	ND	3	4995.0	ug/Kg	11/22/02 DP
2,4,6-Trichlorophenol	ND	3	4995.0	ug/Kg	11/22/02 DP
2,4-Dichlorophenol	ND	3	999.0	ug/Kg	11/22/02 DP
2,4-Dimethylphenol	ND	3	999.0	ug/Kg	11/22/02 DP
2,4-Dinitrophenol	ND	3	4995.0	ug/Kg	11/22/02 DP
2,4-Dinitrotoluene	ND	3	999.0	ug/Kg	11/22/02 DP
2,6-Dinitrotoluene	ND	3	999.0	ug/Kg	11/22/02 DP
2-Chloronaphthalene	ND	3	999.0	ug/Kg	11/22/02 DP
2-Chlorophenol	ND	3	999.0	ug/Kg	11/22/02 DP
2-Methylnaphthalene	ND	3	999.0	ug/Kg	11/22/02 DP
2-Methylphenol	ND	3	999.0	ug/Kg	11/22/02 DP
2-Nitroaniline	ND	3	4995.0	ug/Kg	11/22/02 DP
2-Nitrophenol	ND	3	999.0	ug/Kg	11/22/02 DP

LR = Detection limit for reporting purposes, ND = Not Detected below indicated detection limit, DF = Dilution Factor

Order #: 393078
Matrix: SOLID
Date Sampled: 11/19/2002
Time Sampled: 10:50
Sampled By:

Client: Foster Wheeler Environmental Corp.
Client Sample ID: FT31EX18

Analyte	Result	DF	DLR	Units	Date/Analyst	
8270C Acid/Base/Neutral Extractables						
3,3-Dichlorobenzidine	ND	3	999.0	ug/Kg	11/22/02	DP
3-Nitroaniline	ND	3	4995.0	ug/Kg	11/22/02	DP
4,6-Dinitro-2-methylphenol	ND	3	4995.0	ug/Kg	11/22/02	DP
4-Bromophenyl-phenylether	ND	3	999.0	ug/Kg	11/22/02	DP
4-Chloro-3-methylphenol	ND	3	999.0	ug/Kg	11/22/02	DP
4-Chloroaniline	ND	3	999.0	ug/Kg	11/22/02	DP
4-Chlorophenyl-phenylether	ND	3	999.0	ug/Kg	11/22/02	DP
4-Methylphenol	ND	3	999.0	ug/Kg	11/22/02	DP
4-Nitroaniline	ND	3	4995.0	ug/Kg	11/22/02	DP
4-Nitrophenol	ND	3	4995.0	ug/Kg	11/22/02	DP
Acenaphthene	ND	3	999.0	ug/Kg	11/22/02	DP
Acenaphthylene	ND	3	999.0	ug/Kg	11/22/02	DP
Anthracene	ND	3	999.0	ug/Kg	11/22/02	DP
Benzidine	ND	3	999.0	ug/Kg	11/22/02	DP
Benzo(a)anthracene	ND	3	999.0	ug/Kg	11/22/02	DP
Benzo(a)pyrene	ND	3	999.0	ug/Kg	11/22/02	DP
Benzo(b)fluoranthene	ND	3	999.0	ug/Kg	11/22/02	DP
Benzo(g,h,i)perylene	ND	3	999.0	ug/Kg	11/22/02	DP
Benzo(k)fluoranthene	ND	3	999.0	ug/Kg	11/22/02	DP
Benzoic Acid	ND	3	999.0	ug/Kg	11/22/02	DP
Benzyl alcohol	ND	3	999.0	ug/Kg	11/22/02	DP
bis(2-Chloroethoxy)methane	ND	3	999.0	ug/Kg	11/22/02	DP
bis(2-Chloroethyl)ether	ND	3	999.0	ug/Kg	11/22/02	DP
bis(2-Chloroisopropyl) ether	ND	3	999.0	ug/Kg	11/22/02	DP
bis(2-Ethylhexyl)phthalate	ND	3	999.0	ug/Kg	11/22/02	DP
Butylbenzylphthalate	ND	3	999.0	ug/Kg	11/22/02	DP
Chrysene	ND	3	999.0	ug/Kg	11/22/02	DP
Di-n-butylphthalate	ND	3	999.0	ug/Kg	11/22/02	DP
Di-n-octylphthalate	ND	3	999.0	ug/Kg	11/22/02	DP
Dibenz(a,h)anthracene	ND	3	999.0	ug/Kg	11/22/02	DP
Dibenzofuran	ND	3	999.0	ug/Kg	11/22/02	DP
Diethylphthalate	ND	3	999.0	ug/Kg	11/22/02	DP
Dimethylphthalate	ND	3	999.0	ug/Kg	11/22/02	DP
Fluoranthene	ND	3	999.0	ug/Kg	11/22/02	DP
Fluorene	ND	3	999.0	ug/Kg	11/22/02	DP
Hexachlorobenzene	ND	3	999.0	ug/Kg	11/22/02	DP
Hexachlorobutadiene	ND	3	999.0	ug/Kg	11/22/02	DP
Hexachlorocyclopentadiene	ND	3	999.0	ug/Kg	11/22/02	DP

DLR = Detection limit for reporting purposes, ND = Not Detected below indicated detection limit, DF = Dilution Factor

Order #: 393078 **Client:** Foster Wheeler Environmental Corp.

Matrix: SOLID **Client Sample ID:** FT31EX18

Date Sampled: 11/19/2002

Time Sampled: 10:50

Sampled By:

Analyte	Result	DF	DLR	Units	Date/Analyst
8270C Acid/Base/Neutral Extractables					
Hexachloroethane	ND	3	999.0	ug/Kg	11/22/02 DP
Indeno(1,2,3-c,d)pyrene	ND	3	999.0	ug/Kg	11/22/02 DP
Isophorone	ND	3	999.0	ug/Kg	11/22/02 DP
N-Nitroso-di-n-propylamine	ND	3	999.0	ug/Kg	11/22/02 DP
N-Nitrosodiphenylamine	ND	3	999.0	ug/Kg	11/22/02 DP
Naphthalene	ND	3	999.0	ug/Kg	11/22/02 DP
Nitrobenzene	ND	3	999.0	ug/Kg	11/22/02 DP
Pentachlorophenol	ND	3	4995.0	ug/Kg	11/22/02 DP
Phenanthrene	ND	3	999.0	ug/Kg	11/22/02 DP
Phenol	ND	3	999.0	ug/Kg	11/22/02 DP
Pyrene	ND	3	999.0	ug/Kg	11/22/02 DP
Surrogates				**Units**	**Control Limits**
2,4,6-Tribromophenol (sur)	65			%	17 - 122
2-Fluorobiphenyl (sur)	60			%	30 - 115
2-Fluorophenol (sur)	39			%	25 - 121
Nitrobenzene-d5 (sur)	36			%	23 - 120
Phenol-d5 (sur)	50			%	24 - 113
Terphenyl-d14 (sur)	97			%	18 - 137
8015M - Total Petroleum Hydrocarbons					
Gasoline	7.0	1	5	mg/Kg	11/20/02 LT
Surrogates				**Units**	**Control Limits**
a,a,a-Trifluorotoluene	105			%	55 - 156

DLR = Detection limit for reporting purposes, ND = Not Detected below indicated detection limit, DF = Dilution Factor

Order #: 393079
Matrix: SOLID
Date Sampled: 11/19/2002
Time Sampled: 11:20
Sampled By:

Client: Foster Wheeler Environmental Corp.
Client Sample ID: FT31EX19

Analyte	Result	DF	DLR	Units	Date/Analyst	
8015 Carbon Chain I						
C06 - C10	ND	1	20	mg/Kg	11/21/02	AF
C10 - C22	ND	1	30	mg/Kg	11/21/02	AF
C22 - C32	ND	1	50	mg/Kg	11/21/02	AF
8260B Volatile Organic Compounds						
1,1,1,2-Tetrachloroethane	ND	1	5	ug/Kg	11/20/02	AM
1,1,1-Trichloroethane	ND	1	5	ug/Kg	11/20/02	AM
1,1,2,2-Tetrachloroethane	ND	1	5	ug/Kg	11/20/02	AM
1,1,2-Trichloroethane	ND	1	5	ug/Kg	11/20/02	AM
1,1,2-Trichlorotrifluoroethane	ND	1	5	ug/Kg	11/20/02	AM
1,1-Dichloroethane	ND	1	5	ug/Kg	11/20/02	AM
1,1-Dichloroethene	8.7	1	5	ug/Kg	11/20/02	AM
1,1-Dichloropropene	ND	1	5	ug/Kg	11/20/02	AM
1,2,3-Trichlorobenzene	ND	1	5	ug/Kg	11/20/02	AM
1,2,3-Trichloropropane	ND	1	5	ug/Kg	11/20/02	AM
1,2,4-Trichlorobenzene	ND	1	5	ug/Kg	11/20/02	AM
1,2,4-Trimethylbenzene	4.6 J	1	5	ug/Kg	11/20/02	AM
1,2-Dibromo-3-chloropropane	ND	1	5	ug/Kg	11/20/02	AM
1,2-Dibromoethane	ND	1	5	ug/Kg	11/20/02	AM
1,2-Dichlorobenzene	ND	1	5	ug/Kg	11/20/02	AM
1,2-Dichloroethane	ND	1	5	ug/Kg	11/20/02	AM
1,2-Dichloropropane	ND	1	5	ug/Kg	11/20/02	AM
1,3,5-Trimethylbenzene	ND	1	5	ug/Kg	11/20/02	AM
1,3-Dichlorobenzene	ND	1	5	ug/Kg	11/20/02	AM
1,3-Dichloropropane	ND	1	5	ug/Kg	11/20/02	AM
1,4-Dichlorobenzene	ND	1	5	ug/Kg	11/20/02	AM
1,4-Dioxane	ND	1	200	ug/Kg	11/20/02	AM
1-Chlorohexane	ND	1	5	ug/Kg	11/20/02	AM
2,2-Dichloropropane	ND	1	5	ug/Kg	11/20/02	AM
2-Butanone (MEK)	ND	1	100	ug/Kg	11/20/02	AM
2-Chloroethyl vinyl ether	ND	1	5	ug/Kg	11/20/02	AM
2-Chlorotoluene	ND	1	5	ug/Kg	11/20/02	AM
2-Hexanone	ND	1	5	ug/Kg	11/20/02	AM
4-Chlorotoluene	ND	1	5	ug/Kg	11/20/02	AM
4-Methyl -2- Pentanone	ND	1	5	ug/Kg	11/20/02	AM
Acetone	ND	1	5	ug/Kg	11/20/02	AM

DLR = Detection limit for reporting purposes, ND = Not Detected below indicated detection limit, DF = Dilution Factor

Order #: 393079 **Client:** Foster Wheeler Environmental Corp.

Matrix: SOLID **Client Sample ID:** FT31EX19

Date Sampled: 11/19/2002

Time Sampled: 11:20

Sampled By:

Analyte	Result	DF	DLR	Units	Date/Analyst
8260B Volatile Organic Compounds					
Acetonitrile	ND	1	5	ug/Kg	11/20/02 AM
Acrolein	ND	1	200	ug/Kg	11/20/02 AM
Acrylonitrile	ND	1	5	ug/Kg	11/20/02 AM
Allyl chloride	ND	1	5	ug/Kg	11/20/02 AM
Benzene	120	1	5	ug/Kg	11/20/02 AM
Benzyl chloride	ND	1	5	ug/Kg	11/20/02 AM
Bromobenzene	ND	1	5	ug/Kg	11/20/02 AM
Bromochloromethane	ND	1	5	ug/Kg	11/20/02 AM
Bromodichloromethane	ND	1	5	ug/Kg	11/20/02 AM
Bromoform	ND	1	5	ug/Kg	11/20/02 AM
Bromomethane	ND	1	5	ug/Kg	11/20/02 AM
Carbon Disulfide	ND	1	5	ug/Kg	11/20/02 AM
Carbon tetrachloride	ND	1	5	ug/Kg	11/20/02 AM
Chlorobenzene	ND	1	5	ug/Kg	11/20/02 AM
Chloroethane	ND	1	5	ug/Kg	11/20/02 AM
Chloroform	ND	1	5	ug/Kg	11/20/02 AM
Chloromethane	ND	1	5	ug/Kg	11/20/02 AM
cis-1,2-Dichloroethene	ND	1	5	ug/Kg	11/20/02 AM
cis-1,3-Dichloropropene	ND	1	5	ug/Kg	11/20/02 AM
cis-1,4-Dichloro-2-butene	ND	1	5	ug/Kg	11/20/02 AM
Dibromochloromethane	ND	1	5	ug/Kg	11/20/02 AM
Dibromomethane	ND	1	5	ug/Kg	11/20/02 AM
Dichlorodifluoromethane	ND	1	5	ug/Kg	11/20/02 AM
Ethyl benzene	22	1	5	ug/Kg	11/20/02 AM
Ethyl methacrylate	ND	1	5	ug/Kg	11/20/02 AM
Hexachlorobutadiene	ND	1	5	ug/Kg	11/20/02 AM
Iodomethane	ND	1	5	ug/Kg	11/20/02 AM
Isopropylbenzene (Cumene)	ND	1	5	ug/Kg	11/20/02 AM
Methacrylonitrile	ND	1	5	ug/Kg	11/20/02 AM
Methyl methacrylate	ND	1	5	ug/Kg	11/20/02 AM
Methyl-tert-butylether (MTBE)	ND	1	5	ug/Kg	11/20/02 AM
Methylene chloride	ND	1	5	ug/Kg	11/20/02 AM
n-Butylbenzene	ND	1	5	ug/Kg	11/20/02 AM
n-Propylbenzene	ND	1	5	ug/Kg	11/20/02 AM
Naphthalene	ND	1	5	ug/Kg	11/20/02 AM
p-Isopropyltoluene	ND	1	5	ug/Kg	11/20/02 AM
Pentachloroethane	ND	1	5	ug/Kg	11/20/02 AM
Propionitrile	ND	1	5	ug/Kg	11/20/02 AM

LR = Detection limit for reporting purposes, ND = Not Detected below indicated detection limit, DF = Dilution Factor

Order #: 393079 **Client:** Foster Wheeler Environmental Corp.
Matrix: SOLID **Client Sample ID:** FT31EX19
Date Sampled: 11/19/2002
Time Sampled: 11:20
Sampled By:

Analyte	Result	DF	DLR	Units	Date/Analyst
8260B Volatile Organic Compounds					
sec-Butylbenzene	ND	1	5	ug/Kg	11/20/02 AM
Styrene	ND	1	5	ug/Kg	11/20/02 AM
tert-Butylbenzene	ND	1	5	ug/Kg	11/20/02 AM
Tetrachloroethene	ND	1	5	ug/Kg	11/20/02 AM
Toluene	ND	1	5	ug/Kg	11/20/02 AM
trans-1,2-Dichloroethene	ND	1	5	ug/Kg	11/20/02 AM
trans-1,3-Dichloropropene	ND	1	5	ug/Kg	11/20/02 AM
trans-1,4-Dichloro-2-butene	ND	1	5	ug/Kg	11/20/02 AM
Trichloroethene	ND	1	5	ug/Kg	11/20/02 AM
Trichlorofluoromethane	ND	1	5	ug/Kg	11/20/02 AM
Vinyl acetate	ND	1	50	ug/Kg	11/20/02 AM
Vinyl chloride	ND	1	5	ug/Kg	11/20/02 AM
Xylenes, total	21	1	5	ug/Kg	11/20/02 AM
Surrogates				**Units**	**Control Limits**
1,2-Dichloroethane-d4 (sur)	98			%	70 - 130
Dibromofluoromethane (sur)	110			%	70 - 130
p-Bromofluorobenzene (sur)	103			%	70 - 130
Toluene-d8 (sur)	98			%	70 - 130
8270C Acid/Base/Neutral Extractables					
1,2,4-Trichlorobenzene	ND	3	999.0	ug/Kg	11/22/02 DP
1,2-Dichlorobenzene	ND	3	999.0	ug/Kg	11/22/02 DP
1,3-Dichlorobenzene	ND	3	999.0	ug/Kg	11/22/02 DP
1,4-Dichlorobenzene	ND	3	999.0	ug/Kg	11/22/02 DP
2,4,5-Trichlorophenol	ND	3	4995.0	ug/Kg	11/22/02 DP
2,4,6-Trichlorophenol	ND	3	4995.0	ug/Kg	11/22/02 DP
2,4-Dichlorophenol	ND	3	999.0	ug/Kg	11/22/02 DP
2,4-Dimethylphenol	ND	3	999.0	ug/Kg	11/22/02 DP
2,4-Dinitrophenol	ND	3	4995.0	ug/Kg	11/22/02 DP
2,4-Dinitrotoluene	ND	3	999.0	ug/Kg	11/22/02 DP
2,6-Dinitrotoluene	ND	3	999.0	ug/Kg	11/22/02 DP
2-Chloronaphthalene	ND	3	999.0	ug/Kg	11/22/02 DP
2-Chlorophenol	ND	3	999.0	ug/Kg	11/22/02 DP
2-Methylnaphthalene	ND	3	999.0	ug/Kg	11/22/02 DP
2-Methylphenol	ND	3	999.0	ug/Kg	11/22/02 DP
2-Nitroaniline	ND	3	4995.0	ug/Kg	11/22/02 DP
2-Nitrophenol	ND	3	999.0	ug/Kg	11/22/02 DP

DLR = Detection limit for reporting purposes, ND = Not Detected below indicated detection limit, DF = Dilution Factor

Order #: 393079 **Client:** Foster Wheeler Environmental Corp.

Matrix: SOLID **Client Sample ID:** FT31EX19

Date Sampled: 11/19/2002

Time Sampled: 11:20

Sampled By:

Analyte	Result	DF	DLR	Units	Date/Analyst	
8270C Acid/Base/Neutral Extractables						
3,3-Dichlorobenzidine	ND	3	999.0	ug/Kg	11/22/02	DP
3-Nitroaniline	ND	3	4995.0	ug/Kg	11/22/02	DP
4,6-Dinitro-2-methylphenol	ND	3	4995.0	ug/Kg	11/22/02	DP
4-Bromophenyl-phenylether	ND	3	999.0	ug/Kg	11/22/02	DP
4-Chloro-3-methylphenol	ND	3	999.0	ug/Kg	11/22/02	DP
4-Chloroaniline	ND	3	999.0	ug/Kg	11/22/02	DP
4-Chlorophenyl-phenylether	ND	3	999.0	ug/Kg	11/22/02	DP
4-Methylphenol	ND	3	999.0	ug/Kg	11/22/02	DP
4-Nitroaniline	ND	3	4995.0	ug/Kg	11/22/02	DP
4-Nitrophenol	ND	3	4995.0	ug/Kg	11/22/02	DP
Acenaphthene	ND	3	999.0	ug/Kg	11/22/02	DP
Acenaphthylene	ND	3	999.0	ug/Kg	11/22/02	DP
Anthracene	ND	3	999.0	ug/Kg	11/22/02	DP
Benzidine	ND	3	999.0	ug/Kg	11/22/02	DP
Benzo(a)anthracene	ND	3	999.0	ug/Kg	11/22/02	DP
Benzo(a)pyrene	ND	3	999.0	ug/Kg	11/22/02	DP
Benzo(b)fluoranthene	ND	3	999.0	ug/Kg	11/22/02	DP
Benzo(g,h,i)perylene	ND	3	999.0	ug/Kg	11/22/02	DP
Benzo(k)fluoranthene	ND	3	999.0	ug/Kg	11/22/02	DP
Benzoic Acid	ND	3	999.0	ug/Kg	11/22/02	DP
Benzyl alcohol	ND	3	999.0	ug/Kg	11/22/02	DP
bis(2-Chloroethoxy)methane	ND	3	999.0	ug/Kg	11/22/02	DP
bis(2-Chloroethyl)ether	ND	3	999.0	ug/Kg	11/22/02	DP
bis(2-Chloroisopropyl) ether	ND	3	999.0	ug/Kg	11/22/02	DP
bis(2-Ethylhexyl)phthalate	ND	3	999.0	ug/Kg	11/22/02	DP
Butylbenzylphthalate	ND	3	999.0	ug/Kg	11/22/02	DP
Chrysene	ND	3	999.0	ug/Kg	11/22/02	DP
Di-n-butylphthalate	ND	3	999.0	ug/Kg	11/22/02	DP
Di-n-octylphthalate	ND	3	999.0	ug/Kg	11/22/02	DP
Dibenz(a,h)anthracene	ND	3	999.0	ug/Kg	11/22/02	DP
Dibenzofuran	ND	3	999.0	ug/Kg	11/22/02	DP
Diethylphthalate	ND	3	999.0	ug/Kg	11/22/02	DP
Dimethylphthalate	ND	3	999.0	ug/Kg	11/22/02	DP
Fluoranthene	ND	3	999.0	ug/Kg	11/22/02	DP
Fluorene	ND	3	999.0	ug/Kg	11/22/02	DP
Hexachlorobenzene	ND	3	999.0	ug/Kg	11/22/02	DP
Hexachlorobutadiene	ND	3	999.0	ug/Kg	11/22/02	DP
Hexachlorocyclopentadiene	ND	3	999.0	ug/Kg	11/22/02	DP

DLR = Detection limit for reporting purposes, ND = Not Detected below indicated detection limit, DF = Dilution Factor

Order #: 393079
Matrix: SOLID
Date Sampled: 11/19/2002
Time Sampled: 11:20
Sampled By:

Client: Foster Wheeler Environmental Corp.
Client Sample ID: FT31EX19

Analyte	Result	DF	DLR	Units	Date/Analyst	
8270C Acid/Base/Neutral Extractables						
Hexachloroethane	ND	3	999.0	ug/Kg	11/22/02	DP
Indeno(1,2,3-c,d)pyrene	ND	3	999.0	ug/Kg	11/22/02	DP
Isophorone	ND	3	999.0	ug/Kg	11/22/02	DP
N-Nitroso-di-n-propylamine	ND	3	999.0	ug/Kg	11/22/02	DP
N-Nitrosodiphenylamine	ND	3	999.0	ug/Kg	11/22/02	DP
Naphthalene	ND	3	999.0	ug/Kg	11/22/02	DP
Nitrobenzene	ND	3	999.0	ug/Kg	11/22/02	DP
Pentachlorophenol	ND	3	4995.0	ug/Kg	11/22/02	DP
Phenanthrene	ND	3	999.0	ug/Kg	11/22/02	DP
Phenol	ND	3	999.0	ug/Kg	11/22/02	DP
Pyrene	ND	3	999.0	ug/Kg	11/22/02	DP
Surrogates				**Units**	**Control Limits**	
2,4,6-Tribromophenol (sur)	64			%	17 - 122	
2-Fluorobiphenyl (sur)	52			%	30 - 115	
2-Fluorophenol (sur)	40			%	25 - 121	
Nitrobenzene-d5 (sur)	46			%	23 - 120	
Phenol-d5 (sur)	46			%	24 - 113	
Terphenyl-d14 (sur)	96			%	18 - 137	
8015M - Total Petroleum Hydrocarbons						
Gasoline	27	2	10.0	mg/Kg	11/20/02	LT
Surrogates				**Units**	**Control Limits**	
a,a,a-Trifluorotoluene	99			%	55 - 156	

DLR = Detection limit for reporting purposes, ND = Not Detected below indicated detection limit, DF = Dilution Factor

Order #: 393080
Matrix: SOLID
Date Sampled: 11/19/2002
Time Sampled: 11:35
Sampled By:

Client: Foster Wheeler Environmental Corp.
Client Sample ID: FT31EX20

Analyte	Result	DF	DLR	Units	Date/Analyst
8015 Carbon Chain I					
C06 - C10	ND	1	20	mg/Kg	11/21/02 AF
C10 - C22	ND	1	30	mg/Kg	11/21/02 AF
C22 - C32	ND	1	50	mg/Kg	11/21/02 AF
8260B Volatile Organic Compounds					
1,1,1,2-Tetrachloroethane	ND	1	5	ug/Kg	11/20/02 AM
1,1,1-Trichloroethane	ND	1	5	ug/Kg	11/20/02 AM
1,1,2,2-Tetrachloroethane	ND	1	5	ug/Kg	11/20/02 AM
1,1,2-Trichloroethane	ND	1	5	ug/Kg	11/20/02 AM
1,1,2-Trichlorotrifluoroethane	ND	1	5	ug/Kg	11/20/02 AM
1,1-Dichloroethane	ND	1	5	ug/Kg	11/20/02 AM
1,1-Dichloroethene	ND	1	5	ug/Kg	11/20/02 AM
1,1-Dichloropropene	ND	1	5	ug/Kg	11/20/02 AM
1,2,3-Trichlorobenzene	ND	1	5	ug/Kg	11/20/02 AM
1,2,3-Trichloropropane	ND	1	5	ug/Kg	11/20/02 AM
1,2,4-Trichlorobenzene	ND	1	5	ug/Kg	11/20/02 AM
1,2,4-Trimethylbenzene	ND	1	5	ug/Kg	11/20/02 AM
1,2-Dibromo-3-chloropropane	ND	1	5	ug/Kg	11/20/02 AM
1,2-Dibromoethane	ND	1	5	ug/Kg	11/20/02 AM
1,2-Dichlorobenzene	ND	1	5	ug/Kg	11/20/02 AM
1,2-Dichloroethane	ND	1	5	ug/Kg	11/20/02 AM
1,2-Dichloropropane	ND	1	5	ug/Kg	11/20/02 AM
1,3,5-Trimethylbenzene	ND	1	5	ug/Kg	11/20/02 AM
1,3-Dichlorobenzene	ND	1	5	ug/Kg	11/20/02 AM
1,3-Dichloropropane	ND	1	5	ug/Kg	11/20/02 AM
1,4-Dichlorobenzene	ND	1	5	ug/Kg	11/20/02 AM
1,4-Dioxane	ND	1	200	ug/Kg	11/20/02 AM
1-Chlorohexane	ND	1	5	ug/Kg	11/20/02 AM
2,2-Dichloropropane	ND	1	5	ug/Kg	11/20/02 AM
2-Butanone (MEK)	ND	1	100	ug/Kg	11/20/02 AM
2-Chloroethyl vinyl ether	ND	1	5	ug/Kg	11/20/02 AM
2-Chlorotoluene	ND	1	5	ug/Kg	11/20/02 AM
2-Hexanone	ND	1	5	ug/Kg	11/20/02 AM
4-Chlorotoluene	ND	1	5	ug/Kg	11/20/02 AM
4-Methyl -2- Pentanone	ND	1	5	ug/Kg	11/20/02 AM
Acetone	ND	1	5	ug/Kg	11/20/02 AM

LR = Detection limit for reporting purposes, ND = Not Detected below indicated detection limit, DF = Dilution Factor

Order #: 393080 **Client:** Foster Wheeler Environmental Corp.

Matrix: SOLID **Client Sample ID:** FT31EX20

Date Sampled: 11/19/2002

Time Sampled: 11:35

Sampled By:

Analyte	Result	DF	DLR	Units	Date/Analyst
8260B Volatile Organic Compounds					
Acetonitrile	ND	1	5	ug/Kg	11/20/02 AM
Acrolein	ND	1	200	ug/Kg	11/20/02 AM
Acrylonitrile	ND	1	5	ug/Kg	11/20/02 AM
Allyl chloride	ND	1	5	ug/Kg	11/20/02 AM
Benzene	ND	1	5	ug/Kg	11/20/02 AM
Benzyl chloride	ND	1	5	ug/Kg	11/20/02 AM
Bromobenzene	ND	1	5	ug/Kg	11/20/02 AM
Bromochloromethane	ND	1	5	ug/Kg	11/20/02 AM
Bromodichloromethane	ND	1	5	ug/Kg	11/20/02 AM
Bromoform	ND	1	5	ug/Kg	11/20/02 AM
Bromomethane	ND	1	5	ug/Kg	11/20/02 AM
Carbon Disulfide	ND	1	5	ug/Kg	11/20/02 AM
Carbon tetrachloride	ND	1	5	ug/Kg	11/20/02 AM
Chlorobenzene	ND	1	5	ug/Kg	11/20/02 AM
Chloroethane	ND	1	5	ug/Kg	11/20/02 AM
Chloroform	ND	1	5	ug/Kg	11/20/02 AM
Chloromethane	ND	1	5	ug/Kg	11/20/02 AM
cis-1,2-Dichloroethene	ND	1	5	ug/Kg	11/20/02 AM
cis-1,3-Dichloropropene	ND	1	5	ug/Kg	11/20/02 AM
cis-1,4-Dichloro-2-butene	ND	1	5	ug/Kg	11/20/02 AM
Dibromochloromethane	ND	1	5	ug/Kg	11/20/02 AM
Dibromomethane	ND	1	5	ug/Kg	11/20/02 AM
Dichlorodifluoromethane	ND	1	5	ug/Kg	11/20/02 AM
Ethyl benzene	ND	1	5	ug/Kg	11/20/02 AM
Ethyl methacrylate	ND	1	5	ug/Kg	11/20/02 AM
Hexachlorobutadiene	ND	1	5	ug/Kg	11/20/02 AM
Iodomethane	ND	1	5	ug/Kg	11/20/02 AM
Isopropylbenzene (Cumene)	ND	1	5	ug/Kg	11/20/02 AM
Methacrylonitrile	ND	1	5	ug/Kg	11/20/02 AM
Methyl methacrylate	ND	1	5	ug/Kg	11/20/02 AM
Methyl-tert-butylether (MTBE)	ND	1	5	ug/Kg	11/20/02 AM
Methylene chloride	ND	1	5	ug/Kg	11/20/02 AM
n-Butylbenzene	ND	1	5	ug/Kg	11/20/02 AM
n-Propylbenzene	ND	1	5	ug/Kg	11/20/02 AM
Naphthalene	ND	1	5	ug/Kg	11/20/02 AM
p-Isopropyltoluene	ND	1	5	ug/Kg	11/20/02 AM
Pentachloroethane	ND	1	5	ug/Kg	11/20/02 AM
Propionitrile	ND	1	5	ug/Kg	11/20/02 AM

DLR = Detection limit for reporting purposes, ND = Not Detected below indicated detection limit, DF = Dilution Factor

Order #: 393080 **Client:** Foster Wheeler Environmental Corp.
Matrix: SOLID **Client Sample ID:** FT31EX20
Date Sampled: 11/19/2002
Time Sampled: 11:35
Sampled By:

Analyte	Result	DF	DLR	Units	Date/Analyst
8260B Volatile Organic Compounds					
sec-Butylbenzene	ND	1	5	ug/Kg	11/20/02 AM
Styrene	ND	1	5	ug/Kg	11/20/02 AM
tert-Butylbenzene	ND	1	5	ug/Kg	11/20/02 AM
Tetrachloroethene	ND	1	5	ug/Kg	11/20/02 AM
Toluene	ND	1	5	ug/Kg	11/20/02 AM
trans-1,2-Dichloroethene	ND	1	5	ug/Kg	11/20/02 AM
trans-1,3-Dichloropropene	ND	1	5	ug/Kg	11/20/02 AM
trans-1,4-Dichloro-2-butene	ND	1	5	ug/Kg	11/20/02 AM
Trichloroethene	ND	1	5	ug/Kg	11/20/02 AM
Trichlorofluoromethane	ND	1	5	ug/Kg	11/20/02 AM
Vinyl acetate	ND	1	50	ug/Kg	11/20/02 AM
Vinyl chloride	ND	1	5	ug/Kg	11/20/02 AM
Xylenes, total	ND	1	5	ug/Kg	11/20/02 AM
Surrogates				**Units**	**Control Limits**
1,2-Dichloroethane-d4 (sur)	116			%	70 - 130
Dibromofluoromethane (sur)	107			%	70 - 130
p-Bromofluorobenzene (sur)	110			%	70 - 130
Toluene-d8 (sur)	102			%	70 - 130
8270C Acid/Base/Neutral Extractables					
1,2,4-Trichlorobenzene	ND	1	333	ug/Kg	11/22/02 DP
1,2-Dichlorobenzene	ND	1	333	ug/Kg	11/22/02 DP
1,3-Dichlorobenzene	ND	1	333	ug/Kg	11/22/02 DP
1,4-Dichlorobenzene	ND	1	333	ug/Kg	11/22/02 DP
2,4,5-Trichlorophenol	ND	1	1665	ug/Kg	11/22/02 DP
2,4,6-Trichlorophenol	ND	1	1665	ug/Kg	11/22/02 DP
2,4-Dichlorophenol	ND	1	333	ug/Kg	11/22/02 DP
2,4-Dimethylphenol	ND	1	333	ug/Kg	11/22/02 DP
2,4-Dinitrophenol	ND	1	1665	ug/Kg	11/22/02 DP
2,4-Dinitrotoluene	ND	1	333	ug/Kg	11/22/02 DP
2,6-Dinitrotoluene	ND	1	333	ug/Kg	11/22/02 DP
2-Chloronaphthalene	ND	1	333	ug/Kg	11/22/02 DP
2-Chlorophenol	ND	1	333	ug/Kg	11/22/02 DP
2-Methylnaphthalene	ND	1	333	ug/Kg	11/22/02 DP
2-Methylphenol	ND	1	333	ug/Kg	11/22/02 DP
2-Nitroaniline	ND	1	1665	ug/Kg	11/22/02 DP
2-Nitrophenol	ND	1	333	ug/Kg	11/22/02 DP

LR = Detection limit for reporting purposes, ND = Not Detected below indicated detection limit, DF = Dilution Factor

Order #: 393080
Matrix: SOLID
Date Sampled: 11/19/2002
Time Sampled: 11:35
Sampled By:

Client: Foster Wheeler Environmental Corp.
Client Sample ID: FT31EX20

Analyte	Result	DF	DLR	Units	Date/Analyst	
8270C Acid/Base/Neutral Extractables						
3,3-Dichlorobenzidine	ND	1	333	ug/Kg	11/22/02	DP
3-Nitroaniline	ND	1	1665	ug/Kg	11/22/02	DP
4,6-Dinitro-2-methylphenol	ND	1	1665	ug/Kg	11/22/02	DP
4-Bromophenyl-phenylether	ND	1	333	ug/Kg	11/22/02	DP
4-Chloro-3-methylphenol	ND	1	333	ug/Kg	11/22/02	DP
4-Chloroaniline	ND	1	333	ug/Kg	11/22/02	DP
4-Chlorophenyl-phenylether	ND	1	333	ug/Kg	11/22/02	DP
4-Methylphenol	ND	1	333	ug/Kg	11/22/02	DP
4-Nitroaniline	ND	1	1665	ug/Kg	11/22/02	DP
4-Nitrophenol	ND	1	1665	ug/Kg	11/22/02	DP
Acenaphthene	ND	1	333	ug/Kg	11/22/02	DP
Acenaphthylene	ND	1	333	ug/Kg	11/22/02	DP
Anthracene	ND	1	333	ug/Kg	11/22/02	DP
Benzidine	ND	1	333	ug/Kg	11/22/02	DP
Benzo(a)anthracene	ND	1	333	ug/Kg	11/22/02	DP
Benzo(a)pyrene	ND	1	333	ug/Kg	11/22/02	DP
Benzo(b)fluoranthene	ND	1	333	ug/Kg	11/22/02	DP
Benzo(g,h,i)perylene	ND	1	333	ug/Kg	11/22/02	DP
Benzo(k)fluoranthene	ND	1	333	ug/Kg	11/22/02	DP
Benzoic Acid	ND	1	333	ug/Kg	11/22/02	DP
Benzyl alcohol	ND	1	333	ug/Kg	11/22/02	DP
bis(2-Chloroethoxy)methane	ND	1	333	ug/Kg	11/22/02	DP
bis(2-Chloroethyl)ether	ND	1	333	ug/Kg	11/22/02	DP
bis(2-Chloroisopropyl) ether	ND	1	333	ug/Kg	11/22/02	DP
bis(2-Ethylhexyl)phthalate	ND	1	333	ug/Kg	11/22/02	DP
Butylbenzylphthalate	ND	1	333	ug/Kg	11/22/02	DP
Chrysene	ND	1	333	ug/Kg	11/22/02	DP
Di-n-butylphthalate	ND	1	333	ug/Kg	11/22/02	DP
Di-n-octylphthalate	ND	1	333	ug/Kg	11/22/02	DP
Dibenz(a,h)anthracene	ND	1	333	ug/Kg	11/22/02	DP
Dibenzofuran	ND	1	333	ug/Kg	11/22/02	DP
Diethylphthalate	ND	1	333	ug/Kg	11/22/02	DP
Dimethylphthalate	ND	1	333	ug/Kg	11/22/02	DP
Fluoranthene	ND	1	333	ug/Kg	11/22/02	DP
Fluorene	ND	1	333	ug/Kg	11/22/02	DP
Hexachlorobenzene	ND	1	333	ug/Kg	11/22/02	DP
Hexachlorobutadiene	ND	1	333	ug/Kg	11/22/02	DP
Hexachlorocyclopentadiene	ND	1	333	ug/Kg	11/22/02	DP

DLR = Detection limit for reporting purposes, ND = Not Detected below indicated detection limit, DF = Dilution Factor

Order #: 393080 **Client:** Foster Wheeler Environmental Corp.
Matrix: SOLID **Client Sample ID:** FT31EX20
Date Sampled: 11/19/2002
Time Sampled: 11:35
Sampled By:

Analyte	Result	DF	DLR	Units	Date/Analyst
8270C Acid/Base/Neutral Extractables					
Hexachloroethane	ND	1	333	ug/Kg	11/22/02 DP
Indeno(1,2,3-c,d)pyrene	ND	1	333	ug/Kg	11/22/02 DP
Isophorone	ND	1	333	ug/Kg	11/22/02 DP
N-Nitroso-di-n-propylamine	ND	1	333	ug/Kg	11/22/02 DP
N-Nitrosodiphenylamine	ND	1	333	ug/Kg	11/22/02 DP
Naphthalene	ND	1	333	ug/Kg	11/22/02 DP
Nitrobenzene	ND	1	333	ug/Kg	11/22/02 DP
Pentachlorophenol	ND	1	1665	ug/Kg	11/22/02 DP
Phenanthrene	ND	1	333	ug/Kg	11/22/02 DP
Phenol	ND	1	333	ug/Kg	11/22/02 DP
Pyrene	ND	1	333	ug/Kg	11/22/02 DP
Surrogates				**Units**	**Control Limits**
2,4,6-Tribromophenol (sur)	50			%	17 - 122
2-Fluorobiphenyl (sur)	46			%	30 - 115
2-Fluorophenol (sur)	27			%	25 - 121
Nitrobenzene-d5 (sur)	35			%	23 - 120
Phenol-d5 (sur)	38			%	24 - 113
Terphenyl-d14 (sur)	76			%	18 - 137
8015M - Total Petroleum Hydrocarbons					
Gasoline	ND	1	5	mg/Kg	11/20/02 LT
Surrogates				**Units**	**Control Limits**
a,a,a-Trifluorotoluene	104			%	55 - 156

DLR = Detection limit for reporting purposes, ND = Not Detected below indicated detection limit, DF = Dilution Factor

Order #: 393081 **Client:** Foster Wheeler Environmental Corp.

Matrix: SOLID **Client Sample ID:** FT31EX21

Date Sampled: 11/19/2002

Time Sampled: 11:46

Sampled By:

Analyte	Result	DF	DLR	Units	Date/Analyst	
8015 Carbon Chain I						
C06 - C10	ND	1	20	mg/Kg	11/21/02	AF
C10 - C22	ND	1	30	mg/Kg	11/21/02	AF
C22 - C32	ND	1	50	mg/Kg	11/21/02	AF
8260B Volatile Organic Compounds						
1,1,1,2-Tetrachloroethane	ND	1	5	ug/Kg	11/21/02	AM
1,1,1-Trichloroethane	ND	1	5	ug/Kg	11/21/02	AM
1,1,2,2-Tetrachloroethane	ND	1	5	ug/Kg	11/21/02	AM
1,1,2-Trichloroethane	ND	1	5	ug/Kg	11/21/02	AM
1,1,2-Trichlorotrifluoroethane	ND	1	5	ug/Kg	11/21/02	AM
1,1-Dichloroethane	ND	1	5	ug/Kg	11/21/02	AM
1,1-Dichloroethene	ND	1	5	ug/Kg	11/21/02	AM
1,1-Dichloropropene	ND	1	5	ug/Kg	11/21/02	AM
1,2,3-Trichlorobenzene	ND	1	5	ug/Kg	11/21/02	AM
1,2,3-Trichloropropane	ND	1	5	ug/Kg	11/21/02	AM
1,2,4-Trichlorobenzene	ND	1	5	ug/Kg	11/21/02	AM
1,2,4-Trimethylbenzene	ND	1	5	ug/Kg	11/21/02	AM
1,2-Dibromo-3-chloropropane	ND	1	5	ug/Kg	11/21/02	AM
1,2-Dibromoethane	ND	1	5	ug/Kg	11/21/02	AM
1,2-Dichlorobenzene	ND	1	5	ug/Kg	11/21/02	AM
1,2-Dichloroethane	ND	1	5	ug/Kg	11/21/02	AM
1,2-Dichloropropane	ND	1	5	ug/Kg	11/21/02	AM
1,3,5-Trimethylbenzene	ND	1	5	ug/Kg	11/21/02	AM
1,3-Dichlorobenzene	ND	1	5	ug/Kg	11/21/02	AM
1,3-Dichloropropane	ND	1	5	ug/Kg	11/21/02	AM
1,4-Dichlorobenzene	ND	1	5	ug/Kg	11/21/02	AM
1,4-Dioxane	ND	1	200	ug/Kg	11/21/02	AM
1-Chlorohexane	ND	1	5	ug/Kg	11/21/02	AM
2,2-Dichloropropane	ND	1	5	ug/Kg	11/21/02	AM
2-Butanone (MEK)	ND	1	100	ug/Kg	11/21/02	AM
2-Chloroethyl vinyl ether	ND	1	5	ug/Kg	11/21/02	AM
2-Chlorotoluene	ND	1	5	ug/Kg	11/21/02	AM
2-Hexanone	ND	1	5	ug/Kg	11/21/02	AM
4-Chlorotoluene	ND	1	5	ug/Kg	11/21/02	AM
4-Methyl -2- Pentanone	ND	1	5	ug/Kg	11/21/02	AM
Acetone	ND	1	5	ug/Kg	11/21/02	AM

DLR = Detection limit for reporting purposes, ND = Not Detected below indicated detection limit, DF = Dilution Factor

Order #: 393081
Matrix: SOLID
Date Sampled: 11/19/2002
Time Sampled: 11:46
Sampled By:

Client: Foster Wheeler Environmental Corp.
Client Sample ID: FT31EX21

Analyte	Result	DF	DLR	Units	Date/Analyst
8260B Volatile Organic Compounds					
Acetonitrile	ND	1	5	ug/Kg	11/21/02 AM
Acrolein	ND	1	200	ug/Kg	11/21/02 AM
Acrylonitrile	ND	1	5	ug/Kg	11/21/02 AM
Allyl chloride	ND	1	5	ug/Kg	11/21/02 AM
Benzene	ND	1	5	ug/Kg	11/21/02 AM
Benzyl chloride	ND	1	5	ug/Kg	11/21/02 AM
Bromobenzene	ND	1	5	ug/Kg	11/21/02 AM
Bromochloromethane	ND	1	5	ug/Kg	11/21/02 AM
Bromodichloromethane	ND	1	5	ug/Kg	11/21/02 AM
Bromoform	ND	1	5	ug/Kg	11/21/02 AM
Bromomethane	ND	1	5	ug/Kg	11/21/02 AM
Carbon Disulfide	ND	1	5	ug/Kg	11/21/02 AM
Carbon tetrachloride	ND	1	5	ug/Kg	11/21/02 AM
Chlorobenzene	ND	1	5	ug/Kg	11/21/02 AM
Chloroethane	ND	1	5	ug/Kg	11/21/02 AM
Chloroform	ND	1	5	ug/Kg	11/21/02 AM
Chloromethane	ND	1	5	ug/Kg	11/21/02 AM
cis-1,2-Dichloroethene	ND	1	5	ug/Kg	11/21/02 AM
cis-1,3-Dichloropropene	ND	1	5	ug/Kg	11/21/02 AM
cis-1,4-Dichloro-2-butene	ND	1	5	ug/Kg	11/21/02 AM
Dibromochloromethane	ND	1	5	ug/Kg	11/21/02 AM
Dibromomethane	ND	1	5	ug/Kg	11/21/02 AM
Dichlorodifluoromethane	ND	1	5	ug/Kg	11/21/02 AM
Ethyl benzene	ND	1	5	ug/Kg	11/21/02 AM
Ethyl methacrylate	ND	1	5	ug/Kg	11/21/02 AM
Hexachlorobutadiene	ND	1	5	ug/Kg	11/21/02 AM
Iodomethane	ND	1	5	ug/Kg	11/21/02 AM
Isopropylbenzene (Cumene)	ND	1	5	ug/Kg	11/21/02 AM
Methacrylonitrile	ND	1	5	ug/Kg	11/21/02 AM
Methyl methacrylate	ND	1	5	ug/Kg	11/21/02 AM
Methyl-tert-butylether (MTBE)	ND	1	5	ug/Kg	11/21/02 AM
Methylene chloride	ND	1	5	ug/Kg	11/21/02 AM
n-Butylbenzene	ND	1	5	ug/Kg	11/21/02 AM
n-Propylbenzene	ND	1	5	ug/Kg	11/21/02 AM
Naphthalene	ND	1	5	ug/Kg	11/21/02 AM
p-Isopropyltoluene	ND	1	5	ug/Kg	11/21/02 AM
Pentachloroethane	ND	1	5	ug/Kg	11/21/02 AM
Propionitrile	ND	1	5	ug/Kg	11/21/02 AM

LR = Detection limit for reporting purposes, ND = Not Detected below indicated detection limit, DF = Dilution Factor

Order #: 393081 **Client:** Foster Wheeler Environmental Corp.

Matrix: SOLID **Client Sample ID:** FT31EX21

Date Sampled: 11/19/2002

Time Sampled: 11:46

Sampled By:

Analyte	Result	DF	DLR	Units	Date/Analyst
8260B Volatile Organic Compounds					
sec-Butylbenzene	ND	1	5	ug/Kg	11/21/02 AM
Styrene	ND	1	5	ug/Kg	11/21/02 AM
tert-Butylbenzene	ND	1	5	ug/Kg	11/21/02 AM
Tetrachloroethene	ND	1	5	ug/Kg	11/21/02 AM
Toluene	ND	1	5	ug/Kg	11/21/02 AM
trans-1,2-Dichloroethene	ND	1	5	ug/Kg	11/21/02 AM
trans-1,3-Dichloropropene	ND	1	5	ug/Kg	11/21/02 AM
trans-1,4-Dichloro-2-butene	ND	1	5	ug/Kg	11/21/02 AM
Trichloroethene	ND	1	5	ug/Kg	11/21/02 AM
Trichlorofluoromethane	ND	1	5	ug/Kg	11/21/02 AM
Vinyl acetate	ND	1	50	ug/Kg	11/21/02 AM
Vinyl chloride	ND	1	5	ug/Kg	11/21/02 AM
Xylenes, total	ND	1	5	ug/Kg	11/21/02 AM
Surrogates				**Units**	**Control Limits**
1,2-Dichloroethane-d4 (sur)	116			%	70 - 130
Dibromofluoromethane (sur)	102			%	70 - 130
p-Bromofluorobenzene (sur)	103			%	70 - 130
Toluene-d8 (sur)	100			%	70 - 130
8270C Acid/Base/Neutral Extractables					
1,2,4-Trichlorobenzene	ND	3	999.0	ug/Kg	11/22/02 DP
1,2-Dichlorobenzene	ND	3	999.0	ug/Kg	11/22/02 DP
1,3-Dichlorobenzene	ND	3	999.0	ug/Kg	11/22/02 DP
1,4-Dichlorobenzene	ND	3	999.0	ug/Kg	11/22/02 DP
2,4,5-Trichlorophenol	ND	3	4995.0	ug/Kg	11/22/02 DP
2,4,6-Trichlorophenol	ND	3	4995.0	ug/Kg	11/22/02 DP
2,4-Dichlorophenol	ND	3	999.0	ug/Kg	11/22/02 DP
2,4-Dimethylphenol	ND	3	999.0	ug/Kg	11/22/02 DP
2,4-Dinitrophenol	ND	3	4995.0	ug/Kg	11/22/02 DP
2,4-Dinitrotoluene	ND	3	999.0	ug/Kg	11/22/02 DP
2,6-Dinitrotoluene	ND	3	999.0	ug/Kg	11/22/02 DP
2-Chloronaphthalene	ND	3	999.0	ug/Kg	11/22/02 DP
2-Chlorophenol	ND	3	999.0	ug/Kg	11/22/02 DP
2-Methylnaphthalene	ND	3	999.0	ug/Kg	11/22/02 DP
2-Methylphenol	ND	3	999.0	ug/Kg	11/22/02 DP
2-Nitroaniline	ND	3	4995.0	ug/Kg	11/22/02 DP
2-Nitrophenol	ND	3	999.0	ug/Kg	11/22/02 DP

LR = Detection limit for reporting purposes, ND = Not Detected below indicated detection limit, DF = Dilution Factor

Order #: 393081 **Client:** Foster Wheeler Environmental Corp.

Matrix: SOLID **Client Sample ID:** FT31EX21

Date Sampled: 11/19/2002

Time Sampled: 11:46

Sampled By:

Analyte	Result	DF	DLR	Units	Date/Analyst	
8270C Acid/Base/Neutral Extractables						
3,3-Dichlorobenzidine	ND	3	999.0	ug/Kg	11/22/02	DP
3-Nitroaniline	ND	3	4995.0	ug/Kg	11/22/02	DP
4,6-Dinitro-2-methylphenol	ND	3	4995.0	ug/Kg	11/22/02	DP
4-Bromophenyl-phenylether	ND	3	999.0	ug/Kg	11/22/02	DP
4-Chloro-3-methylphenol	ND	3	999.0	ug/Kg	11/22/02	DP
4-Chloroaniline	ND	3	999.0	ug/Kg	11/22/02	DP
4-Chlorophenyl-phenylether	ND	3	999.0	ug/Kg	11/22/02	DP
4-Methylphenol	ND	3	999.0	ug/Kg	11/22/02	DP
4-Nitroaniline	ND	3	4995.0	ug/Kg	11/22/02	DP
4-Nitrophenol	ND	3	4995.0	ug/Kg	11/22/02	DP
Acenaphthene	ND	3	999.0	ug/Kg	11/22/02	DP
Acenaphthylene	ND	3	999.0	ug/Kg	11/22/02	DP
Anthracene	ND	3	999.0	ug/Kg	11/22/02	DP
Benzidine	ND	3	999.0	ug/Kg	11/22/02	DP
Benzo(a)anthracene	ND	3	999.0	ug/Kg	11/22/02	DP
Benzo(a)pyrene	ND	3	999.0	ug/Kg	11/22/02	DP
Benzo(b)fluoranthene	ND	3	999.0	ug/Kg	11/22/02	DP
Benzo(g,h,i)perylene	ND	3	999.0	ug/Kg	11/22/02	DP
Benzo(k)fluoranthene	ND	3	999.0	ug/Kg	11/22/02	DP
Benzoic Acid	ND	3	999.0	ug/Kg	11/22/02	DP
Benzyl alcohol	ND	3	999.0	ug/Kg	11/22/02	DP
bis(2-Chloroethoxy)methane	ND	3	999.0	ug/Kg	11/22/02	DP
bis(2-Chloroethyl)ether	ND	3	999.0	ug/Kg	11/22/02	DP
bis(2-Chloroisopropyl) ether	ND	3	999.0	ug/Kg	11/22/02	DP
bis(2-Ethylhexyl)phthalate	ND	3	999.0	ug/Kg	11/22/02	DP
Butylbenzylphthalate	ND	3	999.0	ug/Kg	11/22/02	DP
Chrysene	ND	3	999.0	ug/Kg	11/22/02	DP
Di-n-butylphthalate	ND	3	999.0	ug/Kg	11/22/02	DP
Di-n-octylphthalate	ND	3	999.0	ug/Kg	11/22/02	DP
Dibenz(a,h)anthracene	ND	3	999.0	ug/Kg	11/22/02	DP
Dibenzofuran	ND	3	999.0	ug/Kg	11/22/02	DP
Diethylphthalate	ND	3	999.0	ug/Kg	11/22/02	DP
Dimethylphthalate	ND	3	999.0	ug/Kg	11/22/02	DP
Fluoranthene	ND	3	999.0	ug/Kg	11/22/02	DP
Fluorene	ND	3	999.0	ug/Kg	11/22/02	DP
Hexachlorobenzene	ND	3	999.0	ug/Kg	11/22/02	DP
Hexachlorobutadiene	ND	3	999.0	ug/Kg	11/22/02	DP
Hexachlorocyclopentadiene	ND	3	999.0	ug/Kg	11/22/02	DP

DLR = Detection limit for reporting purposes, ND = Not Detected below indicated detection limit, DF = Dilution Factor

Order #: 393081
Matrix: SOLID
Date Sampled: 11/19/2002
Time Sampled: 11:46
Sampled By:

Client: Foster Wheeler Environmental Corp.
Client Sample ID: FT31EX21

Analyte	Result	DF	DLR	Units	Date/Analyst
8270C Acid/Base/Neutral Extractables					
Hexachloroethane	ND	3	999.0	ug/Kg	11/22/02 DP
Indeno(1,2,3-c,d)pyrene	ND	3	999.0	ug/Kg	11/22/02 DP
Isophorone	ND	3	999.0	ug/Kg	11/22/02 DP
N-Nitroso-di-n-propylamine	ND	3	999.0	ug/Kg	11/22/02 DP
N-Nitrosodiphenylamine	ND	3	999.0	ug/Kg	11/22/02 DP
Naphthalene	ND	3	999.0	ug/Kg	11/22/02 DP
Nitrobenzene	ND	3	999.0	ug/Kg	11/22/02 DP
Pentachlorophenol	ND	3	4995.0	ug/Kg	11/22/02 DP
Phenanthrene	ND	3	999.0	ug/Kg	11/22/02 DP
Phenol	ND	3	999.0	ug/Kg	11/22/02 DP
Pyrene	ND	3	999.0	ug/Kg	11/22/02 DP
Surrogates				**Units**	**Control Limits**
2,4,6-Tribromophenol (sur)	84			%	17 - 122
2-Fluorobiphenyl (sur)	51			%	30 - 115
2-Fluorophenol (sur)	33			%	25 - 121
Nitrobenzene-d5 (sur)	43			%	23 - 120
Phenol-d5 (sur)	40			%	24 - 113
Terphenyl-d14 (sur)	89			%	18 - 137
8015M - Total Petroleum Hydrocarbons					
Gasoline	ND	1	5	mg/Kg	11/20/02 LT
Surrogates				**Units**	**Control Limits**
a,a,a-Trifluorotoluene	104			%	55 - 156

DLR = Detection limit for reporting purposes, ND = Not Detected below indicated detection limit, DF = Dilution Factor

Order #: 393082
Matrix: SOLID
Date Sampled: 11/19/2002
Time Sampled: 12:04
Sampled By:

Client: Foster Wheeler Environmental Corp.
Client Sample ID: FT31EX22

Analyte	Result	DF	DLR	Units	Date/Analyst
8015 Carbon Chain I					
C06 - C10	300	1	20	mg/Kg	11/21/02 AF
C10 - C22	265	1	30	mg/Kg	11/21/02 AF
C22 - C32	ND	1	50	mg/Kg	11/21/02 AF
8260B Volatile Organic Compounds					
1,1,1,2-Tetrachloroethane	ND	1	5	ug/Kg	11/20/02 AM
1,1,1-Trichloroethane	ND	1	5	ug/Kg	11/20/02 AM
1,1,2,2-Tetrachloroethane	ND	1	5	ug/Kg	11/20/02 AM
1,1,2-Trichloroethane	ND	1	5	ug/Kg	11/20/02 AM
1,1,2-Trichlorotrifluoroethane	ND	1	5	ug/Kg	11/20/02 AM
1,1-Dichloroethane	ND	1	5	ug/Kg	11/20/02 AM
1,1-Dichloroethene	ND	1	5	ug/Kg	11/20/02 AM
1,1-Dichloropropene	ND	1	5	ug/Kg	11/20/02 AM
1,2,3-Trichlorobenzene	ND	1	5	ug/Kg	11/20/02 AM
1,2,3-Trichloropropane	ND	1	5	ug/Kg	11/20/02 AM
1,2,4-Trichlorobenzene	ND	1	5	ug/Kg	11/20/02 AM
1,2,4-Trimethylbenzene	ND	1	5	ug/Kg	11/20/02 AM
1,2-Dibromo-3-chloropropane	ND	1	5	ug/Kg	11/20/02 AM
1,2-Dibromoethane	ND	1	5	ug/Kg	11/20/02 AM
1,2-Dichlorobenzene	ND	1	5	ug/Kg	11/20/02 AM
1,2-Dichloroethane	ND	1	5	ug/Kg	11/20/02 AM
1,2-Dichloropropane	ND	1	5	ug/Kg	11/20/02 AM
1,3,5-Trimethylbenzene	ND	1	5	ug/Kg	11/20/02 AM
1,3-Dichlorobenzene	ND	1	5	ug/Kg	11/20/02 AM
1,3-Dichloropropane	ND	1	5	ug/Kg	11/20/02 AM
1,4-Dichlorobenzene	ND	1	5	ug/Kg	11/20/02 AM
1,4-Dioxane	ND	1	200	ug/Kg	11/20/02 AM
1-Chlorohexane	ND	1	5	ug/Kg	11/20/02 AM
2,2-Dichloropropane	ND	1	5	ug/Kg	11/20/02 AM
2-Butanone (MEK)	ND	1	100	ug/Kg	11/20/02 AM
2-Chloroethyl vinyl ether	ND	1	5	ug/Kg	11/20/02 AM
2-Chlorotoluene	ND	1	5	ug/Kg	11/20/02 AM
2-Hexanone	ND	1	5	ug/Kg	11/20/02 AM
4-Chlorotoluene	ND	1	5	ug/Kg	11/20/02 AM
4-Methyl -2- Pentanone	ND	1	5	ug/Kg	11/20/02 AM
Acetone	ND	1	5	ug/Kg	11/20/02 AM

LR = Detection limit for reporting purposes, ND = Not Detected below indicated detection limit, DF = Dilution Factor

Order #: 393082
Matrix: SOLID
Date Sampled: 11/19/2002
Time Sampled: 12:04
Sampled By:

Client: Foster Wheeler Environmental Corp.
Client Sample ID: FT31EX22

Analyte	Result	DF	DLR	Units	Date/Analyst
8260B Volatile Organic Compounds					
Acetonitrile	ND	1	5	ug/Kg	11/20/02 AM
Acrolein	ND	1	200	ug/Kg	11/20/02 AM
Acrylonitrile	ND	1	5	ug/Kg	11/20/02 AM
Allyl chloride	ND	1	5	ug/Kg	11/20/02 AM
Benzene	ND	1	5	ug/Kg	11/20/02 AM
Benzyl chloride	ND	1	5	ug/Kg	11/20/02 AM
Bromobenzene	ND	1	5	ug/Kg	11/20/02 AM
Bromochloromethane	ND	1	5	ug/Kg	11/20/02 AM
Bromodichloromethane	ND	1	5	ug/Kg	11/20/02 AM
Bromoform	ND	1	5	ug/Kg	11/20/02 AM
Bromomethane	ND	1	5	ug/Kg	11/20/02 AM
Carbon Disulfide	ND	1	5	ug/Kg	11/20/02 AM
Carbon tetrachloride	ND	1	5	ug/Kg	11/20/02 AM
Chlorobenzene	ND	1	5	ug/Kg	11/20/02 AM
Chloroethane	ND	1	5	ug/Kg	11/20/02 AM
Chloroform	ND	1	5	ug/Kg	11/20/02 AM
Chloromethane	ND	1	5	ug/Kg	11/20/02 AM
cis-1,2-Dichloroethene	ND	1	5	ug/Kg	11/20/02 AM
cis-1,3-Dichloropropene	ND	1	5	ug/Kg	11/20/02 AM
cis-1,4-Dichloro-2-butene	ND	1	5	ug/Kg	11/20/02 AM
Dibromochloromethane	ND	1	5	ug/Kg	11/20/02 AM
Dibromomethane	ND	1	5	ug/Kg	11/20/02 AM
Dichlorodifluoromethane	ND	1	5	ug/Kg	11/20/02 AM
Ethyl benzene	ND	1	5	ug/Kg	11/20/02 AM
Ethyl methacrylate	ND	1	5	ug/Kg	11/20/02 AM
Hexachlorobutadiene	ND	1	5	ug/Kg	11/20/02 AM
Iodomethane	ND	1	5	ug/Kg	11/20/02 AM
Isopropylbenzene (Cumene)	ND	1	5	ug/Kg	11/20/02 AM
Methacrylonitrile	ND	1	5	ug/Kg	11/20/02 AM
Methyl methacrylate	ND	1	5	ug/Kg	11/20/02 AM
Methyl-tert-butylether (MTBE)	ND	1	5	ug/Kg	11/20/02 AM
Methylene chloride	ND	1	5	ug/Kg	11/20/02 AM
n-Butylbenzene	ND	1	5	ug/Kg	11/20/02 AM
n-Propylbenzene	ND	1	5	ug/Kg	11/20/02 AM
Naphthalene	ND	1	5	ug/Kg	11/20/02 AM
p-Isopropyltoluene	ND	1	5	ug/Kg	11/20/02 AM
Pentachloroethane	ND	1	5	ug/Kg	11/20/02 AM
Propionitrile	ND	1	5	ug/Kg	11/20/02 AM

LR = Detection limit for reporting purposes, ND = Not Detected below indicated detection limit, DF = Dilution Factor

Order #: 393082 **Client:** Foster Wheeler Environmental Corp.
Matrix: SOLID **Client Sample ID:** FT31EX22
Date Sampled: 11/19/2002
Time Sampled: 12:04
Sampled By:

Analyte	Result	DF	DLR	Units	Date/Analyst
8260B Volatile Organic Compounds					
sec-Butylbenzene	ND	1	5	ug/Kg	11/20/02 AM
Styrene	ND	1	5	ug/Kg	11/20/02 AM
tert-Butylbenzene	ND	1	5	ug/Kg	11/20/02 AM
Tetrachloroethene	ND	1	5	ug/Kg	11/20/02 AM
Toluene	ND	1	5	ug/Kg	11/20/02 AM
trans-1,2-Dichloroethene	ND	1	5	ug/Kg	11/20/02 AM
trans-1,3-Dichloropropene	ND	1	5	ug/Kg	11/20/02 AM
trans-1,4-Dichloro-2-butene	ND	1	5	ug/Kg	11/20/02 AM
Trichloroethene	ND	1	5	ug/Kg	11/20/02 AM
Trichlorofluoromethane	ND	1	5	ug/Kg	11/20/02 AM
Vinyl acetate	ND	1	50	ug/Kg	11/20/02 AM
Vinyl chloride	ND	1	5	ug/Kg	11/20/02 AM
Xylenes, total	ND	1	5	ug/Kg	11/20/02 AM
Surrogates				**Units**	**Control Limits**
1,2-Dichloroethane-d4 (sur)	115			%	70 - 130
Dibromofluoromethane (sur)	109			%	70 - 130
p-Bromofluorobenzene (sur)	101			%	70 - 130
Toluene-d8 (sur)	106			%	70 - 130
8270C Acid/Base/Neutral Extractables					
1,2,4-Trichlorobenzene	ND	3	999.0	ug/Kg	11/22/02 DP
1,2-Dichlorobenzene	ND	3	999.0	ug/Kg	11/22/02 DP
1,3-Dichlorobenzene	ND	3	999.0	ug/Kg	11/22/02 DP
1,4-Dichlorobenzene	ND	3	999.0	ug/Kg	11/22/02 DP
2,4,5-Trichlorophenol	ND	3	4995.0	ug/Kg	11/22/02 DP
2,4,6-Trichlorophenol	ND	3	4995.0	ug/Kg	11/22/02 DP
2,4-Dichlorophenol	ND	3	999.0	ug/Kg	11/22/02 DP
2,4-Dimethylphenol	ND	3	999.0	ug/Kg	11/22/02 DP
2,4-Dinitrophenol	ND	3	4995.0	ug/Kg	11/22/02 DP
2,4-Dinitrotoluene	ND	3	999.0	ug/Kg	11/22/02 DP
2,6-Dinitrotoluene	ND	3	999.0	ug/Kg	11/22/02 DP
2-Chloronaphthalene	ND	3	999.0	ug/Kg	11/22/02 DP
2-Chlorophenol	ND	3	999.0	ug/Kg	11/22/02 DP
2-Methylnaphthalene	ND	3	999.0	ug/Kg	11/22/02 DP
2-Methylphenol	ND	3	999.0	ug/Kg	11/22/02 DP
2-Nitroaniline	ND	3	4995.0	ug/Kg	11/22/02 DP
2-Nitrophenol	ND	3	999.0	ug/Kg	11/22/02 DP

DLR = Detection limit for reporting purposes, ND = Not Detected below indicated detection limit, DF = Dilution Factor

Order #: 393082 **Client:** Foster Wheeler Environmental Corp.

Matrix: SOLID **Client Sample ID:** FT31EX22

Date Sampled: 11/19/2002

Time Sampled: 12:04

Sampled By:

Analyte	Result	DF	DLR	Units	Date/Analyst
8270C Acid/Base/Neutral Extractables					
3,3-Dichlorobenzidine	ND	3	999.0	ug/Kg	11/22/02 DP
3-Nitroaniline	ND	3	4995.0	ug/Kg	11/22/02 DP
4,6-Dinitro-2-methylphenol	ND	3	4995.0	ug/Kg	11/22/02 DP
4-Bromophenyl-phenylether	ND	3	999.0	ug/Kg	11/22/02 DP
4-Chloro-3-methylphenol	ND	3	999.0	ug/Kg	11/22/02 DP
4-Chloroaniline	ND	3	999.0	ug/Kg	11/22/02 DP
4-Chlorophenyl-phenylether	ND	3	999.0	ug/Kg	11/22/02 DP
4-Methylphenol	ND	3	999.0	ug/Kg	11/22/02 DP
4-Nitroaniline	ND	3	4995.0	ug/Kg	11/22/02 DP
4-Nitrophenol	ND	3	4995.0	ug/Kg	11/22/02 DP
Acenaphthene	ND	3	999.0	ug/Kg	11/22/02 DP
Acenaphthylene	ND	3	999.0	ug/Kg	11/22/02 DP
Anthracene	ND	3	999.0	ug/Kg	11/22/02 DP
Benzidine	ND	3	999.0	ug/Kg	11/22/02 DP
Benzo(a)anthracene	ND	3	999.0	ug/Kg	11/22/02 DP
Benzo(a)pyrene	ND	3	999.0	ug/Kg	11/22/02 DP
Benzo(b)fluoranthene	ND	3	999.0	ug/Kg	11/22/02 DP
Benzo(g,h,i)perylene	ND	3	999.0	ug/Kg	11/22/02 DP
Benzo(k)fluoranthene	ND	3	999.0	ug/Kg	11/22/02 DP
Benzoic Acid	ND	3	999.0	ug/Kg	11/22/02 DP
Benzyl alcohol	ND	3	999.0	ug/Kg	11/22/02 DP
bis(2-Chloroethoxy)methane	ND	3	999.0	ug/Kg	11/22/02 DP
bis(2-Chloroethyl)ether	ND	3	999.0	ug/Kg	11/22/02 DP
bis(2-Chloroisopropyl) ether	ND	3	999.0	ug/Kg	11/22/02 DP
bis(2-Ethylhexyl)phthalate	ND	3	999.0	ug/Kg	11/22/02 DP
Butylbenzylphthalate	ND	3	999.0	ug/Kg	11/22/02 DP
Chrysene	ND	3	999.0	ug/Kg	11/22/02 DP
Di-n-butylphthalate	ND	3	999.0	ug/Kg	11/22/02 DP
Di-n-octylphthalate	ND	3	999.0	ug/Kg	11/22/02 DP
Dibenz(a,h)anthracene	ND	3	999.0	ug/Kg	11/22/02 DP
Dibenzofuran	ND	3	999.0	ug/Kg	11/22/02 DP
Diethylphthalate	ND	3	999.0	ug/Kg	11/22/02 DP
Dimethylphthalate	ND	3	999.0	ug/Kg	11/22/02 DP
Fluoranthene	ND	3	999.0	ug/Kg	11/22/02 DP
Fluorene	ND	3	999.0	ug/Kg	11/22/02 DP
Hexachlorobenzene	ND	3	999.0	ug/Kg	11/22/02 DP
Hexachlorobutadiene	ND	3	999.0	ug/Kg	11/22/02 DP
Hexachlorocyclopentadiene	ND	3	999.0	ug/Kg	11/22/02 DP

DLR = Detection limit for reporting purposes, ND = Not Detected below indicated detection limit, DF = Dilution Factor

Order #: 393082 **Client:** Foster Wheeler Environmental Corp.

Matrix: SOLID **Client Sample ID:** FT31EX22

Date Sampled: 11/19/2002

Time Sampled: 12:04

Sampled By:

Analyte	Result	DF	DLR	Units	Date/Analyst
8270C Acid/Base/Neutral Extractables					
Hexachloroethane	ND	3	999.0	ug/Kg	11/22/02 DP
Indeno(1,2,3-c,d)pyrene	ND	3	999.0	ug/Kg	11/22/02 DP
Isophorone	ND	3	999.0	ug/Kg	11/22/02 DP
N-Nitroso-di-n-propylamine	ND	3	999.0	ug/Kg	11/22/02 DP
N-Nitrosodiphenylamine	ND	3	999.0	ug/Kg	11/22/02 DP
Naphthalene	ND	3	999.0	ug/Kg	11/22/02 DP
Nitrobenzene	ND	3	999.0	ug/Kg	11/22/02 DP
Pentachlorophenol	ND	3	4995.0	ug/Kg	11/22/02 DP
Phenanthrene	ND	3	999.0	ug/Kg	11/22/02 DP
Phenol	ND	3	999.0	ug/Kg	11/22/02 DP
Pyrene	ND	3	999.0	ug/Kg	11/22/02 DP
Surrogates				**Units**	**Control Limits**
2,4,6-Tribromophenol (sur)	83			%	17 - 122
2-Fluorobiphenyl (sur)	55			%	30 - 115
2-Fluorophenol (sur)	51			%	25 - 121
Nitrobenzene-d5 (sur)	51			%	23 - 120
Phenol-d5 (sur)	46			%	24 - 113
Terphenyl-d14 (sur)	90			%	18 - 137
8015M - Total Petroleum Hydrocarbons					
Gasoline	14	1	5	mg/Kg	11/20/02 LT
Surrogates				**Units**	**Control Limits**
a,a,a-Trifluorotoluene	95			%	55 - 156

DLR = Detection limit for reporting purposes, ND = Not Detected below indicated detection limit, DF = Dilution Factor

Order #: 393083
Matrix: SOLID
Date Sampled: 11/19/2002
Time Sampled: 12:30
Sampled By:

Client: Foster Wheeler Environmental Corp.
Client Sample ID: FT31EX23

Analyte	Result	DF	DLR	Units	Date/Analyst
8015 Carbon Chain I					
C06 - C10	ND	1	20	mg/Kg	11/21/02 AF
C10 - C22	ND	1	30	mg/Kg	11/21/02 AF
C22 - C32	ND	1	50	mg/Kg	11/21/02 AF
8260B Volatile Organic Compounds					
1,1,1,2-Tetrachloroethane	ND	1	5	ug/Kg	11/20/02 AM
1,1,1-Trichloroethane	ND	1	5	ug/Kg	11/20/02 AM
1,1,2,2-Tetrachloroethane	ND	1	5	ug/Kg	11/20/02 AM
1,1,2-Trichloroethane	ND	1	5	ug/Kg	11/20/02 AM
1,1,2-Trichlorotrifluoroethane	ND	1	5	ug/Kg	11/20/02 AM
1,1-Dichloroethane	ND	1	5	ug/Kg	11/20/02 AM
1,1-Dichloroethene	ND	1	5	ug/Kg	11/20/02 AM
1,1-Dichloropropene	ND	1	5	ug/Kg	11/20/02 AM
1,2,3-Trichlorobenzene	ND	1	5	ug/Kg	11/20/02 AM
1,2,3-Trichloropropane	ND	1	5	ug/Kg	11/20/02 AM
1,2,4-Trichlorobenzene	ND	1	5	ug/Kg	11/20/02 AM
1,2,4-Trimethylbenzene	7.0	1	5	ug/Kg	11/20/02 AM
1,2-Dibromo-3-chloropropane	ND	1	5	ug/Kg	11/20/02 AM
1,2-Dibromoethane	ND	1	5	ug/Kg	11/20/02 AM
1,2-Dichlorobenzene	ND	1	5	ug/Kg	11/20/02 AM
1,2-Dichloroethane	ND	1	5	ug/Kg	11/20/02 AM
1,2-Dichloropropane	ND	1	5	ug/Kg	11/20/02 AM
1,3,5-Trimethylbenzene	ND	1	5	ug/Kg	11/20/02 AM
1,3-Dichlorobenzene	ND	1	5	ug/Kg	11/20/02 AM
1,3-Dichloropropane	ND	1	5	ug/Kg	11/20/02 AM
1,4-Dichlorobenzene	ND	1	5	ug/Kg	11/20/02 AM
1,4-Dioxane	ND	1	200	ug/Kg	11/20/02 AM
1-Chlorohexane	ND	1	5	ug/Kg	11/20/02 AM
2,2-Dichloropropane	ND	1	5	ug/Kg	11/20/02 AM
2-Butanone (MEK)	ND	1	100	ug/Kg	11/20/02 AM
2-Chloroethyl vinyl ether	ND	1	5	ug/Kg	11/20/02 AM
2-Chlorotoluene	ND	1	5	ug/Kg	11/20/02 AM
2-Hexanone	ND	1	5	ug/Kg	11/20/02 AM
4-Chlorotoluene	ND	1	5	ug/Kg	11/20/02 AM
4-Methyl -2- Pentanone	ND	1	5	ug/Kg	11/20/02 AM
Acetone	ND	1	5	ug/Kg	11/20/02 AM

DLR = Detection limit for reporting purposes, ND = Not Detected below indicated detection limit, DF = Dilution Factor

Order #: 393083 **Client:** Foster Wheeler Environmental Corp.

Matrix: SOLID **Client Sample ID:** FT31EX23

Date Sampled: 11/19/2002

Time Sampled: 12:30

Sampled By:

Analyte	Result	DF	DLR	Units	Date/Analyst
8260B Volatile Organic Compounds					
Acetonitrile	ND	1	5	ug/Kg	11/20/02 AM
Acrolein	ND	1	200	ug/Kg	11/20/02 AM
Acrylonitrile	ND	1	5	ug/Kg	11/20/02 AM
Allyl chloride	ND	1	5	ug/Kg	11/20/02 AM
Benzene	11	1	5	ug/Kg	11/20/02 AM
Benzyl chloride	ND	1	5	ug/Kg	11/20/02 AM
Bromobenzene	ND	1	5	ug/Kg	11/20/02 AM
Bromochloromethane	ND	1	5	ug/Kg	11/20/02 AM
Bromodichloromethane	ND	1	5	ug/Kg	11/20/02 AM
Bromoform	ND	1	5	ug/Kg	11/20/02 AM
Bromomethane	ND	1	5	ug/Kg	11/20/02 AM
Carbon Disulfide	ND	1	5	ug/Kg	11/20/02 AM
Carbon tetrachloride	ND	1	5	ug/Kg	11/20/02 AM
Chlorobenzene	ND	1	5	ug/Kg	11/20/02 AM
Chloroethane	ND	1	5	ug/Kg	11/20/02 AM
Chloroform	ND	1	5	ug/Kg	11/20/02 AM
Chloromethane	ND	1	5	ug/Kg	11/20/02 AM
cis-1,2-Dichloroethene	ND	1	5	ug/Kg	11/20/02 AM
cis-1,3-Dichloropropene	ND	1	5	ug/Kg	11/20/02 AM
cis-1,4-Dichloro-2-butene	ND	1	5	ug/Kg	11/20/02 AM
Dibromochloromethane	ND	1	5	ug/Kg	11/20/02 AM
Dibromomethane	ND	1	5	ug/Kg	11/20/02 AM
Dichlorodifluoromethane	ND	1	5	ug/Kg	11/20/02 AM
Ethyl benzene	31	1	5	ug/Kg	11/20/02 AM
Ethyl methacrylate	ND	1	5	ug/Kg	11/20/02 AM
Hexachlorobutadiene	ND	1	5	ug/Kg	11/20/02 AM
Iodomethane	ND	1	5	ug/Kg	11/20/02 AM
Isopropylbenzene (Cumene)	ND	1	5	ug/Kg	11/20/02 AM
Methacrylonitrile	ND	1	5	ug/Kg	11/20/02 AM
Methyl methacrylate	ND	1	5	ug/Kg	11/20/02 AM
Methyl-tert-butylether (MTBE)	ND	1	5	ug/Kg	11/20/02 AM
Methylene chloride	ND	1	5	ug/Kg	11/20/02 AM
n-Butylbenzene	ND	1	5	ug/Kg	11/20/02 AM
n-Propylbenzene	ND	1	5	ug/Kg	11/20/02 AM
Naphthalene	ND	1	5	ug/Kg	11/20/02 AM
p-Isopropyltoluene	ND	1	5	ug/Kg	11/20/02 AM
Pentachloroethane	ND	1	5	ug/Kg	11/20/02 AM
Propionitrile	ND	1	5	ug/Kg	11/20/02 AM

R = Detection limit for reporting purposes, ND = Not Detected below indicated detection limit, DF = Dilution Factor

Order #: 393083 **Client:** Foster Wheeler Environmental Corp.
Matrix: SOLID **Client Sample ID:** FT31EX23
Date Sampled: 11/19/2002
Time Sampled: 12:30
Sampled By:

Analyte	Result	DF	DLR	Units	Date/Analyst
8260B Volatile Organic Compounds					
sec-Butylbenzene	ND	1	5	ug/Kg	11/20/02 AM
Styrene	ND	1	5	ug/Kg	11/20/02 AM
tert-Butylbenzene	ND	1	5	ug/Kg	11/20/02 AM
Tetrachloroethene	ND	1	5	ug/Kg	11/20/02 AM
Toluene	ND	1	5	ug/Kg	11/20/02 AM
trans-1,2-Dichloroethene	ND	1	5	ug/Kg	11/20/02 AM
trans-1,3-Dichloropropene	ND	1	5	ug/Kg	11/20/02 AM
trans-1,4-Dichloro-2-butene	ND	1	5	ug/Kg	11/20/02 AM
Trichloroethene	ND	1	5	ug/Kg	11/20/02 AM
Trichlorofluoromethane	ND	1	5	ug/Kg	11/20/02 AM
Vinyl acetate	ND	1	50	ug/Kg	11/20/02 AM
Vinyl chloride	ND	1	5	ug/Kg	11/20/02 AM
Xylenes, total	14	1	5	ug/Kg	11/20/02 AM
Surrogates				**Units**	**Control Limits**
1,2-Dichloroethane-d4 (sur)	119			%	70 - 130
Dibromofluoromethane (sur)	112			%	70 - 130
p-Bromofluorobenzene (sur)	105			%	70 - 130
Toluene-d8 (sur)	98			%	70 - 130
8270C Acid/Base/Neutral Extractables					
1,2,4-Trichlorobenzene	ND	1	333	ug/Kg	11/22/02 DP
1,2-Dichlorobenzene	ND	1	333	ug/Kg	11/22/02 DP
1,3-Dichlorobenzene	ND	1	333	ug/Kg	11/22/02 DP
1,4-Dichlorobenzene	ND	1	333	ug/Kg	11/22/02 DP
2,4,5-Trichlorophenol	ND	1	1665	ug/Kg	11/22/02 DP
2,4,6-Trichlorophenol	ND	1	1665	ug/Kg	11/22/02 DP
2,4-Dichlorophenol	ND	1	333	ug/Kg	11/22/02 DP
2,4-Dimethylphenol	ND	1	333	ug/Kg	11/22/02 DP
2,4-Dinitrophenol	ND	1	1665	ug/Kg	11/22/02 DP
2,4-Dinitrotoluene	ND	1	333	ug/Kg	11/22/02 DP
2,6-Dinitrotoluene	ND	1	333	ug/Kg	11/22/02 DP
2-Chloronaphthalene	ND	1	333	ug/Kg	11/22/02 DP
2-Chlorophenol	ND	1	333	ug/Kg	11/22/02 DP
2-Methylnaphthalene	ND	1	333	ug/Kg	11/22/02 DP
2-Methylphenol	ND	1	333	ug/Kg	11/22/02 DP
2-Nitroaniline	ND	1	1665	ug/Kg	11/22/02 DP
2-Nitrophenol	ND	1	333	ug/Kg	11/22/02 DP

LR = Detection limit for reporting purposes, ND = Not Detected below indicated detection limit, DF = Dilution Factor

Order #: 393083 **Client:** Foster Wheeler Environmental Corp.

Matrix: SOLID **Client Sample ID:** FT31EX23

Date Sampled: 11/19/2002

Time Sampled: 12:30

Sampled By:

Analyte	Result	DF	DLR	Units	Date/Analyst
8270C Acid/Base/Neutral Extractables					
3,3-Dichlorobenzidine	ND	1	333	ug/Kg	11/22/02 DP
3-Nitroaniline	ND	1	1665	ug/Kg	11/22/02 DP
4,6-Dinitro-2-methylphenol	ND	1	1665	ug/Kg	11/22/02 DP
4-Bromophenyl-phenylether	ND	1	333	ug/Kg	11/22/02 DP
4-Chloro-3-methylphenol	ND	1	333	ug/Kg	11/22/02 DP
4-Chloroaniline	ND	1	333	ug/Kg	11/22/02 DP
4-Chlorophenyl-phenylether	ND	1	333	ug/Kg	11/22/02 DP
4-Methylphenol	ND	1	333	ug/Kg	11/22/02 DP
4-Nitroaniline	ND	1	1665	ug/Kg	11/22/02 DP
4-Nitrophenol	ND	1	1665	ug/Kg	11/22/02 DP
Acenaphthene	ND	1	333	ug/Kg	11/22/02 DP
Acenaphthylene	ND	1	333	ug/Kg	11/22/02 DP
Anthracene	ND	1	333	ug/Kg	11/22/02 DP
Benzidine	ND	1	333	ug/Kg	11/22/02 DP
Benzo(a)anthracene	ND	1	333	ug/Kg	11/22/02 DP
Benzo(a)pyrene	ND	1	333	ug/Kg	11/22/02 DP
Benzo(b)fluoranthene	ND	1	333	ug/Kg	11/22/02 DP
Benzo(g,h,i)perylene	ND	1	333	ug/Kg	11/22/02 DP
Benzo(k)fluoranthene	ND	1	333	ug/Kg	11/22/02 DP
Benzoic Acid	ND	1	333	ug/Kg	11/22/02 DP
Benzyl alcohol	ND	1	333	ug/Kg	11/22/02 DP
bis(2-Chloroethoxy)methane	ND	1	333	ug/Kg	11/22/02 DP
bis(2-Chloroethyl)ether	ND	1	333	ug/Kg	11/22/02 DP
bis(2-Chloroisopropyl) ether	ND	1	333	ug/Kg	11/22/02 DP
bis(2-Ethylhexyl)phthalate	ND	1	333	ug/Kg	11/22/02 DP
Butylbenzylphthalate	ND	1	333	ug/Kg	11/22/02 DP
Chrysene	ND	1	333	ug/Kg	11/22/02 DP
Di-n-butylphthalate	ND	1	333	ug/Kg	11/22/02 DP
Di-n-octylphthalate	ND	1	333	ug/Kg	11/22/02 DP
Dibenz(a,h)anthracene	ND	1	333	ug/Kg	11/22/02 DP
Dibenzofuran	ND	1	333	ug/Kg	11/22/02 DP
Diethylphthalate	ND	1	333	ug/Kg	11/22/02 DP
Dimethylphthalate	ND	1	333	ug/Kg	11/22/02 DP
Fluoranthene	ND	1	333	ug/Kg	11/22/02 DP
Fluorene	ND	1	333	ug/Kg	11/22/02 DP
Hexachlorobenzene	ND	1	333	ug/Kg	11/22/02 DP
Hexachlorobutadiene	ND	1	333	ug/Kg	11/22/02 DP
Hexachlorocyclopentadiene	ND	1	333	ug/Kg	11/22/02 DP

R = Detection limit for reporting purposes, ND = Not Detected below indicated detection limit, DF = Dilution Factor

Order #: 393083 **Client:** Foster Wheeler Environmental Corp.

Matrix: SOLID **Client Sample ID:** FT31EX23

Date Sampled: 11/19/2002

Time Sampled: 12:30

Sampled By:

Analyte	Result	DF	DLR	Units	Date/Analyst
8270C Acid/Base/Neutral Extractables					
Hexachloroethane	ND	1	333	ug/Kg	11/22/02 DP
Indeno(1,2,3-c,d)pyrene	ND	1	333	ug/Kg	11/22/02 DP
Isophorone	ND	1	333	ug/Kg	11/22/02 DP
N-Nitroso-di-n-propylamine	ND	1	333	ug/Kg	11/22/02 DP
N-Nitrosodiphenylamine	ND	1	333	ug/Kg	11/22/02 DP
Naphthalene	ND	1	333	ug/Kg	11/22/02 DP
Nitrobenzene	ND	1	333	ug/Kg	11/22/02 DP
Pentachlorophenol	ND	1	1665	ug/Kg	11/22/02 DP
Phenanthrene	ND	1	333	ug/Kg	11/22/02 DP
Phenol	ND	1	333	ug/Kg	11/22/02 DP
Pyrene	ND	1	333	ug/Kg	11/22/02 DP
Surrogates				**Units**	**Control Limits**
2,4,6-Tribromophenol (sur)	56			%	17 - 122
2-Fluorobiphenyl (sur)	51			%	30 - 115
2-Fluorophenol (sur)	37			%	25 - 121
Nitrobenzene-d5 (sur)	43			%	23 - 120
Phenol-d5 (sur)	44			%	24 - 113
Terphenyl-d14 (sur)	100			%	18 - 137
8015M - Total Petroleum Hydrocarbons					
Gasoline	ND	1	5	mg/Kg	11/20/02 LT
Surrogates				**Units**	**Control Limits**
a,a,a-Trifluorotoluene	104			%	55 - 156

LR = Detection limit for reporting purposes, ND = Not Detected below indicated detection limit, DF = Dilution Factor

Order #: 393084 **Client:** Foster Wheeler Environmental Corp.
Matrix: SOLID **Client Sample ID:** FT31EX20D
Date Sampled: 11/19/2002
Time Sampled: 11:40
Sampled By:

Analyte	Result	DF	DLR	Units	Date/Analyst
8015 Carbon Chain I					
C06 - C10	ND	1	20	mg/Kg	11/21/02 AF
C10 - C22	ND	1	30	mg/Kg	11/21/02 AF
C22 - C32	ND	1	50	mg/Kg	11/21/02 AF
8260B Volatile Organic Compounds					
1,1,1,2-Tetrachloroethane	ND	1	5	ug/Kg	11/20/02 AM
1,1,1-Trichloroethane	ND	1	5	ug/Kg	11/20/02 AM
1,1,2,2-Tetrachloroethane	ND	1	5	ug/Kg	11/20/02 AM
1,1,2-Trichloroethane	ND	1	5	ug/Kg	11/20/02 AM
1,1,2-Trichlorotrifluoroethane	ND	1	5	ug/Kg	11/20/02 AM
1,1-Dichloroethane	ND	1	5	ug/Kg	11/20/02 AM
1,1-Dichloroethene	ND	1	5	ug/Kg	11/20/02 AM
1,1-Dichloropropene	ND	1	5	ug/Kg	11/20/02 AM
1,2,3-Trichlorobenzene	ND	1	5	ug/Kg	11/20/02 AM
1,2,3-Trichloropropane	ND	1	5	ug/Kg	11/20/02 AM
1,2,4-Trichlorobenzene	ND	1	5	ug/Kg	11/20/02 AM
1,2,4-Trimethylbenzene	ND	1	5	ug/Kg	11/20/02 AM
1,2-Dibromo-3-chloropropane	ND	1	5	ug/Kg	11/20/02 AM
1,2-Dibromoethane	ND	1	5	ug/Kg	11/20/02 AM
1,2-Dichlorobenzene	ND	1	5	ug/Kg	11/20/02 AM
1,2-Dichloroethane	ND	1	5	ug/Kg	11/20/02 AM
1,2-Dichloropropane	ND	1	5	ug/Kg	11/20/02 AM
1,3,5-Trimethylbenzene	ND	1	5	ug/Kg	11/20/02 AM
1,3-Dichlorobenzene	ND	1	5	ug/Kg	11/20/02 AM
1,3-Dichloropropane	ND	1	5	ug/Kg	11/20/02 AM
1,4-Dichlorobenzene	ND	1	5	ug/Kg	11/20/02 AM
1,4-Dioxane	ND	1	200	ug/Kg	11/20/02 AM
1-Chlorohexane	ND	1	5	ug/Kg	11/20/02 AM
2,2-Dichloropropane	ND	1	5	ug/Kg	11/20/02 AM
2-Butanone (MEK)	ND	1	100	ug/Kg	11/20/02 AM
2-Chloroethyl vinyl ether	ND	1	5	ug/Kg	11/20/02 AM
2-Chlorotoluene	ND	1	5	ug/Kg	11/20/02 AM
2-Hexanone	ND	1	5	ug/Kg	11/20/02 AM
4-Chlorotoluene	ND	1	5	ug/Kg	11/20/02 AM
4-Methyl -2- Pentanone	ND	1	5	ug/Kg	11/20/02 AM
Acetone	ND	1	5	ug/Kg	11/20/02 AM

R = Detection limit for reporting purposes, ND = Not Detected below indicated detection limit, DF = Dilution Factor

Order #: 393084
Matrix: SOLID
Date Sampled: 11/19/2002
Time Sampled: 11:40
Sampled By:

Client: Foster Wheeler Environmental Corp.
Client Sample ID: FT31EX20D

Analyte	Result	DF	DLR	Units	Date/Analyst
8260B Volatile Organic Compounds					
Acetonitrile	ND	1	5	ug/Kg	11/20/02 AM
Acrolein	ND	1	200	ug/Kg	11/20/02 AM
Acrylonitrile	ND	1	5	ug/Kg	11/20/02 AM
Allyl chloride	ND	1	5	ug/Kg	11/20/02 AM
Benzene	ND	1	5	ug/Kg	11/20/02 AM
Benzyl chloride	ND	1	5	ug/Kg	11/20/02 AM
Bromobenzene	ND	1	5	ug/Kg	11/20/02 AM
Bromochloromethane	ND	1	5	ug/Kg	11/20/02 AM
Bromodichloromethane	ND	1	5	ug/Kg	11/20/02 AM
Bromoform	ND	1	5	ug/Kg	11/20/02 AM
Bromomethane	ND	1	5	ug/Kg	11/20/02 AM
Carbon Disulfide	ND	1	5	ug/Kg	11/20/02 AM
Carbon tetrachloride	ND	1	5	ug/Kg	11/20/02 AM
Chlorobenzene	ND	1	5	ug/Kg	11/20/02 AM
Chloroethane	ND	1	5	ug/Kg	11/20/02 AM
Chloroform	ND	1	5	ug/Kg	11/20/02 AM
Chloromethane	ND	1	5	ug/Kg	11/20/02 AM
cis-1,2-Dichloroethene	ND	1	5	ug/Kg	11/20/02 AM
cis-1,3-Dichloropropene	ND	1	5	ug/Kg	11/20/02 AM
cis-1,4-Dichloro-2-butene	ND	1	5	ug/Kg	11/20/02 AM
Dibromochloromethane	ND	1	5	ug/Kg	11/20/02 AM
Dibromomethane	ND	1	5	ug/Kg	11/20/02 AM
Dichlorodifluoromethane	ND	1	5	ug/Kg	11/20/02 AM
Ethyl benzene	ND	1	5	ug/Kg	11/20/02 AM
Ethyl methacrylate	ND	1	5	ug/Kg	11/20/02 AM
Hexachlorobutadiene	ND	1	5	ug/Kg	11/20/02 AM
Iodomethane	ND	1	5	ug/Kg	11/20/02 AM
Isopropylbenzene (Cumene)	ND	1	5	ug/Kg	11/20/02 AM
Methacrylonitrile	ND	1	5	ug/Kg	11/20/02 AM
Methyl methacrylate	ND	1	5	ug/Kg	11/20/02 AM
Methyl-tert-butylether (MTBE)	ND	1	5	ug/Kg	11/20/02 AM
Methylene chloride	ND	1	5	ug/Kg	11/20/02 AM
n-Butylbenzene	ND	1	5	ug/Kg	11/20/02 AM
n-Propylbenzene	ND	1	5	ug/Kg	11/20/02 AM
Naphthalene	ND	1	5	ug/Kg	11/20/02 AM
p-Isopropyltoluene	ND	1	5	ug/Kg	11/20/02 AM
Pentachloroethane	ND	1	5	ug/Kg	11/20/02 AM
Propionitrile	ND	1	5	ug/Kg	11/20/02 AM

DLR = Detection limit for reporting purposes, ND = Not Detected below indicated detection limit, DF = Dilution Factor

Order #: 393084 **Client:** Foster Wheeler Environmental Corp.

Matrix: SOLID **Client Sample ID:** FT31EX20D

Date Sampled: 11/19/2002

e Sampled: 11:40

Sampled By:

Analyte	Result	DF	DLR	Units	Date/Analyst
8260B Volatile Organic Compounds					
sec-Butylbenzene	ND	1	5	ug/Kg	11/20/02 AM
Styrene	ND	1	5	ug/Kg	11/20/02 AM
tert-Butylbenzene	ND	1	5	ug/Kg	11/20/02 AM
Tetrachloroethene	ND	1	5	ug/Kg	11/20/02 AM
Toluene	ND	1	5	ug/Kg	11/20/02 AM
trans-1,2-Dichloroethene	ND	1	5	ug/Kg	11/20/02 AM
trans-1,3-Dichloropropene	ND	1	5	ug/Kg	11/20/02 AM
trans-1,4-Dichloro-2-butene	ND	1	5	ug/Kg	11/20/02 AM
Trichloroethene	ND	1	5	ug/Kg	11/20/02 AM
Trichlorofluoromethane	ND	1	5	ug/Kg	11/20/02 AM
Vinyl acetate	ND	1	50	ug/Kg	11/20/02 AM
Vinyl chloride	ND	1	5	ug/Kg	11/20/02 AM
Xylenes, total	ND	1	5	ug/Kg	11/20/02 AM
Surrogates				**Units**	**Control Limits**
1,2-Dichloroethane-d4 (sur)	117			%	70 - 130
Dibromofluoromethane (sur)	109			%	70 - 130
p-Bromofluorobenzene (sur)	111			%	70 - 130
Toluene-d8 (sur)	99			%	70 - 130
8270C Acid/Base/Neutral Extractables					
1,2,4-Trichlorobenzene	ND	1	333	ug/Kg	11/22/02 DP
1,2-Dichlorobenzene	ND	1	333	ug/Kg	11/22/02 DP
1,3-Dichlorobenzene	ND	1	333	ug/Kg	11/22/02 DP
1,4-Dichlorobenzene	ND	1	333	ug/Kg	11/22/02 DP
2,4,5-Trichlorophenol	ND	1	1665	ug/Kg	11/22/02 DP
2,4,6-Trichlorophenol	ND	1	1665	ug/Kg	11/22/02 DP
2,4-Dichlorophenol	ND	1	333	ug/Kg	11/22/02 DP
2,4-Dimethylphenol	ND	1	333	ug/Kg	11/22/02 DP
2,4-Dinitrophenol	ND	1	1665	ug/Kg	11/22/02 DP
2,4-Dinitrotoluene	ND	1	333	ug/Kg	11/22/02 DP
2,6-Dinitrotoluene	ND	1	333	ug/Kg	11/22/02 DP
2-Chloronaphthalene	ND	1	333	ug/Kg	11/22/02 DP
2-Chlorophenol	ND	1	333	ug/Kg	11/22/02 DP
2-Methylnaphthalene	ND	1	333	ug/Kg	11/22/02 DP
2-Methylphenol	ND	1	333	ug/Kg	11/22/02 DP
2-Nitroaniline	ND	1	1665	ug/Kg	11/22/02 DP
2-Nitrophenol	ND	1	333	ug/Kg	11/22/02 DP

.R = Detection limit for reporting purposes, ND = Not Detected below indicated detection limit, DF = Dilution Factor

Order #: 393084 **Client:** Foster Wheeler Environmental Corp.
Matrix: SOLID **Client Sample ID:** FT31EX20D
Date Sampled: 11/19/2002
Time Sampled: 11:40
Sampled By:

Analyte	Result	DF	DLR	Units	Date/Analyst	
8270C Acid/Base/Neutral Extractables						
3,3-Dichlorobenzidine	ND	1	333	ug/Kg	11/22/02	DP
3-Nitroaniline	ND	1	1665	ug/Kg	11/22/02	DP
4,6-Dinitro-2-methylphenol	ND	1	1665	ug/Kg	11/22/02	DP
4-Bromophenyl-phenylether	ND	1	333	ug/Kg	11/22/02	DP
4-Chloro-3-methylphenol	ND	1	333	ug/Kg	11/22/02	DP
4-Chloroaniline	ND	1	333	ug/Kg	11/22/02	DP
4-Chlorophenyl-phenylether	ND	1	333	ug/Kg	11/22/02	DP
4-Methylphenol	ND	1	333	ug/Kg	11/22/02	DP
4-Nitroaniline	ND	1	1665	ug/Kg	11/22/02	DP
4-Nitrophenol	ND	1	1665	ug/Kg	11/22/02	DP
Acenaphthene	ND	1	333	ug/Kg	11/22/02	DP
Acenaphthylene	ND	1	333	ug/Kg	11/22/02	DP
Anthracene	ND	1	333	ug/Kg	11/22/02	DP
Benzidine	ND	1	333	ug/Kg	11/22/02	DP
Benzo(a)anthracene	ND	1	333	ug/Kg	11/22/02	DP
Benzo(a)pyrene	ND	1	333	ug/Kg	11/22/02	DP
Benzo(b)fluoranthene	ND	1	333	ug/Kg	11/22/02	DP
Benzo(g,h,i)perylene	ND	1	333	ug/Kg	11/22/02	DP
Benzo(k)fluoranthene	ND	1	333	ug/Kg	11/22/02	DP
Benzoic Acid	ND	1	333	ug/Kg	11/22/02	DP
Benzyl alcohol	ND	1	333	ug/Kg	11/22/02	DP
bis(2-Chloroethoxy)methane	ND	1	333	ug/Kg	11/22/02	DP
bis(2-Chloroethyl)ether	ND	1	333	ug/Kg	11/22/02	DP
bis(2-Chloroisopropyl) ether	ND	1	333	ug/Kg	11/22/02	DP
bis(2-Ethylhexyl)phthalate	ND	1	333	ug/Kg	11/22/02	DP
Butylbenzylphthalate	ND	1	333	ug/Kg	11/22/02	DP
Chrysene	ND	1	333	ug/Kg	11/22/02	DP
Di-n-butylphthalate	ND	1	333	ug/Kg	11/22/02	DP
Di-n-octylphthalate	ND	1	333	ug/Kg	11/22/02	DP
Dibenz(a,h)anthracene	ND	1	333	ug/Kg	11/22/02	DP
Dibenzofuran	ND	1	333	ug/Kg	11/22/02	DP
Diethylphthalate	ND	1	333	ug/Kg	11/22/02	DP
Dimethylphthalate	ND	1	333	ug/Kg	11/22/02	DP
Fluoranthene	ND	1	333	ug/Kg	11/22/02	DP
Fluorene	ND	1	333	ug/Kg	11/22/02	DP
Hexachlorobenzene	ND	1	333	ug/Kg	11/22/02	DP
Hexachlorobutadiene	ND	1	333	ug/Kg	11/22/02	DP
Hexachlorocyclopentadiene	ND	1	333	ug/Kg	11/22/02	DP

LR = Detection limit for reporting purposes, ND = Not Detected below indicated detection limit, DF = Dilution Factor

Order #: 393084
Matrix: SOLID
Date Sampled: 11/19/2002
ne Sampled: 11:40
Sampled By:

Client: Foster Wheeler Environmental Corp.
Client Sample ID: FT31EX20D

Analyte	Result	DF	DLR	Units	Date/Analyst	
8270C Acid/Base/Neutral Extractables						
Hexachloroethane	ND	1	333	ug/Kg	11/22/02	DP
Indeno(1,2,3-c,d)pyrene	ND	1	333	ug/Kg	11/22/02	DP
Isophorone	ND	1	333	ug/Kg	11/22/02	DP
N-Nitroso-di-n-propylamine	ND	1	333	ug/Kg	11/22/02	DP
N-Nitrosodiphenylamine	ND	1	333	ug/Kg	11/22/02	DP
Naphthalene	ND	1	333	ug/Kg	11/22/02	DP
Nitrobenzene	ND	1	333	ug/Kg	11/22/02	DP
Pentachlorophenol	ND	1	1665	ug/Kg	11/22/02	DP
Phenanthrene	ND	1	333	ug/Kg	11/22/02	DP
Phenol	ND	1	333	ug/Kg	11/22/02	DP
Pyrene	ND	1	333	ug/Kg	11/22/02	DP
Surrogates				**Units**	**Control Limits**	
2,4,6-Tribromophenol (sur)	52			%	17 - 122	
2-Fluorobiphenyl (sur)	47			%	30 - 115	
2-Fluorophenol (sur)	42			%	25 - 121	
Nitrobenzene-d5 (sur)	44			%	23 - 120	
Phenol-d5 (sur)	43			%	24 - 113	
Terphenyl-d14 (sur)	96			%	18 - 137	
8015M - Total Petroleum Hydrocarbons						
Gasoline	ND	1	5	mg/Kg	11/20/02	LT
Surrogates				**Units**	**Control Limits**	
a,a,a-Trifluorotoluene	106			%	55 - 156	

R = Detection limit for reporting purposes, ND = Not Detected below indicated detection limit, DF = Dilution Factor

Order #: 393085 **Client:** Foster Wheeler Environmental Corp.

Matrix: SOLID **Client Sample ID:** Laboratory Method Blank

Date Sampled:

me Sampled:

Sampled By:

Analyte	Result	DF	DLR	Units	Date/Analyst	
8015 Carbon Chain I						
C06 - C10	ND	1	20	mg/Kg	11/20/02	AF
C10 - C22	ND	1	30	mg/Kg	11/20/02	AF
C22 - C32	ND	1	50	mg/Kg	11/20/02	AF
8260B Volatile Organic Compounds						
1,1,1,2-Tetrachloroethane	ND	1	5	ug/Kg	11/20/02	AM
1,1,1-Trichloroethane	ND	1	5	ug/Kg	11/20/02	AM
1,1,2,2-Tetrachloroethane	ND	1	5	ug/Kg	11/20/02	AM
1,1,2-Trichloroethane	ND	1	5	ug/Kg	11/20/02	AM
1,1,2-Trichlorotrifluoroethane	ND	1	5	ug/Kg	11/20/02	AM
1,1-Dichloroethane	ND	1	5	ug/Kg	11/20/02	AM
1,1-Dichloroethene	ND	1	5	ug/Kg	11/20/02	AM
1,1-Dichloropropene	ND	1	5	ug/Kg	11/20/02	AM
1,2,3-Trichlorobenzene	ND	1	5	ug/Kg	11/20/02	AM
1,2,3-Trichloropropane	ND	1	5	ug/Kg	11/20/02	AM
1,2,4-Trichlorobenzene	ND	1	5	ug/Kg	11/20/02	AM
1,2,4-Trimethylbenzene	ND	1	5	ug/Kg	11/20/02	AM
1,2-Dibromo-3-chloropropane	ND	1	5	ug/Kg	11/20/02	AM
1,2-Dibromoethane	ND	1	5	ug/Kg	11/20/02	AM
1,2-Dichlorobenzene	ND	1	5	ug/Kg	11/20/02	AM
1,2-Dichloroethane	ND	1	5	ug/Kg	11/20/02	AM
1,2-Dichloropropane	ND	1	5	ug/Kg	11/20/02	AM
1,3,5-Trimethylbenzene	ND	1	5	ug/Kg	11/20/02	AM
1,3-Dichlorobenzene	ND	1	5	ug/Kg	11/20/02	AM
1,3-Dichloropropane	ND	1	5	ug/Kg	11/20/02	AM
1,4-Dichlorobenzene	ND	1	5	ug/Kg	11/20/02	AM
1,4-Dioxane	ND	1	200	ug/Kg	11/20/02	AM
1-Chlorohexane	ND	1	5	ug/Kg	11/20/02	AM
2,2-Dichloropropane	ND	1	5	ug/Kg	11/20/02	AM
2-Butanone (MEK)	ND	1	100	ug/Kg	11/20/02	AM
2-Chloroethyl vinyl ether	ND	1	5	ug/Kg	11/20/02	AM
2-Chlorotoluene	ND	1	5	ug/Kg	11/20/02	AM
2-Hexanone	ND	1	5	ug/Kg	11/20/02	AM
4-Chlorotoluene	ND	1	5	ug/Kg	11/20/02	AM
4-Methyl -2- Pentanone	ND	1	5	ug/Kg	11/20/02	AM
Acetone	ND	1	5	ug/Kg	11/20/02	AM

LR = Detection limit for reporting purposes, ND = Not Detected below indicated detection limit, DF = Dilution Factor

Order #: 393085 **Client:** Foster Wheeler Environmental Corp.

Matrix: SOLID **Client Sample ID:** Laboratory Method Blank

Date Sampled:

ne Sampled:

Sampled By:

Analyte	Result	DF	DLR	Units	Date/Analyst
8260B Volatile Organic Compounds					
Acetonitrile	ND	1	5	ug/Kg	11/20/02 AM
Acrolein	ND	1	200	ug/Kg	11/20/02 AM
Acrylonitrile	ND	1	5	ug/Kg	11/20/02 AM
Allyl chloride	ND	1	5	ug/Kg	11/20/02 AM
Benzene	ND	1	5	ug/Kg	11/20/02 AM
Benzyl chloride	ND	1	5	ug/Kg	11/20/02 AM
Bromobenzene	ND	1	5	ug/Kg	11/20/02 AM
Bromochloromethane	ND	1	5	ug/Kg	11/20/02 AM
Bromodichloromethane	ND	1	5	ug/Kg	11/20/02 AM
Bromoform	ND	1	5	ug/Kg	11/20/02 AM
Bromomethane	ND	1	5	ug/Kg	11/20/02 AM
Carbon Disulfide	ND	1	5	ug/Kg	11/20/02 AM
Carbon tetrachloride	ND	1	5	ug/Kg	11/20/02 AM
Chlorobenzene	ND	1	5	ug/Kg	11/20/02 AM
Chloroethane	ND	1	5	ug/Kg	11/20/02 AM
Chloroform	ND	1	5	ug/Kg	11/20/02 AM
Chloromethane	ND	1	5	ug/Kg	11/20/02 AM
cis-1,2-Dichloroethene	ND	1	5	ug/Kg	11/20/02 AM
cis-1,3-Dichloropropene	ND	1	5	ug/Kg	11/20/02 AM
cis-1,4-Dichloro-2-butene	ND	1	5	ug/Kg	11/20/02 AM
Dibromochloromethane	ND	1	5	ug/Kg	11/20/02 AM
Dibromomethane	ND	1	5	ug/Kg	11/20/02 AM
Dichlorodifluoromethane	ND	1	5	ug/Kg	11/20/02 AM
Ethyl benzene	ND	1	5	ug/Kg	11/20/02 AM
Ethyl methacrylate	ND	1	5	ug/Kg	11/20/02 AM
Hexachlorobutadiene	ND	1	5	ug/Kg	11/20/02 AM
Iodomethane	ND	1	5	ug/Kg	11/20/02 AM
Isopropylbenzene (Cumene)	ND	1	5	ug/Kg	11/20/02 AM
Methacrylonitrile	ND	1	5	ug/Kg	11/20/02 AM
Methyl methacrylate	ND	1	5	ug/Kg	11/20/02 AM
Methyl-tert-butylether (MTBE)	ND	1	5	ug/Kg	11/20/02 AM
Methylene chloride	ND	1	5	ug/Kg	11/20/02 AM
n-Butylbenzene	ND	1	5	ug/Kg	11/20/02 AM
n-Propylbenzene	ND	1	5	ug/Kg	11/20/02 AM
Naphthalene	ND	1	5	ug/Kg	11/20/02 AM
p-Isopropyltoluene	ND	1	5	ug/Kg	11/20/02 AM
Pentachloroethane	ND	1	5	ug/Kg	11/20/02 AM
Propionitrile	ND	1	5	ug/Kg	11/20/02 AM

R = Detection limit for reporting purposes, ND = Not Detected below indicated detection limit, DF = Dilution Factor

Order #: 393085 **Client:** Foster Wheeler Environmental Corp.
Matrix: SOLID **Client Sample ID:** Laboratory Method Blank
Date Sampled:
Time Sampled:
Sampled By:

Analyte	Result	DF	DLR	Units	Date/Analyst
8260B Volatile Organic Compounds					
sec-Butylbenzene	ND	1	5	ug/Kg	11/20/02 AM
Styrene	ND	1	5	ug/Kg	11/20/02 AM
tert-Butylbenzene	ND	1	5	ug/Kg	11/20/02 AM
Tetrachloroethene	ND	1	5	ug/Kg	11/20/02 AM
Toluene	ND	1	5	ug/Kg	11/20/02 AM
trans-1,2-Dichloroethene	ND	1	5	ug/Kg	11/20/02 AM
trans-1,3-Dichloropropene	ND	1	5	ug/Kg	11/20/02 AM
trans-1,4-Dichloro-2-butene	ND	1	5	ug/Kg	11/20/02 AM
Trichloroethene	ND	1	5	ug/Kg	11/20/02 AM
Trichlorofluoromethane	ND	1	5	ug/Kg	11/20/02 AM
Vinyl acetate	ND	1	50	ug/Kg	11/20/02 AM
Vinyl chloride	ND	1	5	ug/Kg	11/20/02 AM
Xylenes, total	ND	1	5	ug/Kg	11/20/02 AM

Surrogates		Units	Control Limits
1,2-Dichloroethane-d4 (sur)	115	%	70 - 130
Dibromofluoromethane (sur)	108	%	70 - 130
p-Bromofluorobenzene (sur)	117	%	70 - 130
Toluene-d8 (sur)	103	%	70 - 130

8270C Acid/Base/Neutral Extractables

1,2,4-Trichlorobenzene	ND	1	333	ug/Kg	11/22/02 DP
1,2-Dichlorobenzene	ND	1	333	ug/Kg	11/22/02 DP
1,3-Dichlorobenzene	ND	1	333	ug/Kg	11/22/02 DP
1,4-Dichlorobenzene	ND	1	333	ug/Kg	11/22/02 DP
2,4,5-Trichlorophenol	ND	1	1665	ug/Kg	11/22/02 DP
2,4,6-Trichlorophenol	ND	1	1665	ug/Kg	11/22/02 DP
2,4-Dichlorophenol	ND	1	333	ug/Kg	11/22/02 DP
2,4-Dimethylphenol	ND	1	333	ug/Kg	11/22/02 DP
2,4-Dinitrophenol	ND	1	1665	ug/Kg	11/22/02 DP
2,4-Dinitrotoluene	ND	1	333	ug/Kg	11/22/02 DP
2,6-Dinitrotoluene	ND	1	333	ug/Kg	11/22/02 DP
2-Chloronaphthalene	ND	1	333	ug/Kg	11/22/02 DP
2-Chlorophenol	ND	1	333	ug/Kg	11/22/02 DP
2-Methylnaphthalene	ND	1	333	ug/Kg	11/22/02 DP
2-Methylphenol	ND	1	333	ug/Kg	11/22/02 DP
2-Nitroaniline	ND	1	1665	ug/Kg	11/22/02 DP
2-Nitrophenol	ND	1	333	ug/Kg	11/22/02 DP

LR = Detection limit for reporting purposes, ND = Not Detected below indicated detection limit, DF = Dilution Factor

Order #: 393085
Matrix: SOLID
Date Sampled:
ne Sampled:
ampled By:

Client: Foster Wheeler Environmental Corp.
Client Sample ID: Laboratory Method Blank

Analyte	Result	DF	DLR	Units	Date/Analyst	
8270C Acid/Base/Neutral Extractables						
3,3-Dichlorobenzidine	ND	1	333	ug/Kg	11/22/02	DP
3-Nitroaniline	ND	1	1665	ug/Kg	11/22/02	DP
4,6-Dinitro-2-methylphenol	ND	1	1665	ug/Kg	11/22/02	DP
4-Bromophenyl-phenylether	ND	1	333	ug/Kg	11/22/02	DP
4-Chloro-3-methylphenol	ND	1	333	ug/Kg	11/22/02	DP
4-Chloroaniline	ND	1	333	ug/Kg	11/22/02	DP
4-Chlorophenyl-phenylether	ND	1	333	ug/Kg	11/22/02	DP
4-Methylphenol	ND	1	333	ug/Kg	11/22/02	DP
4-Nitroaniline	ND	1	1665	ug/Kg	11/22/02	DP
4-Nitrophenol	ND	1	1665	ug/Kg	11/22/02	DP
Acenaphthene	ND	1	333	ug/Kg	11/22/02	DP
Acenaphthylene	ND	1	333	ug/Kg	11/22/02	DP
Anthracene	ND	1	333	ug/Kg	11/22/02	DP
Benzidine	ND	1	333	ug/Kg	11/22/02	DP
Benzo(a)anthracene	ND	1	333	ug/Kg	11/22/02	DP
Benzo(a)pyrene	ND	1	333	ug/Kg	11/22/02	DP
Benzo(b)fluoranthene	ND	1	333	ug/Kg	11/22/02	DP
Benzo(g,h,i)perylene	ND	1	333	ug/Kg	11/22/02	DP
Benzo(k)fluoranthene	ND	1	333	ug/Kg	11/22/02	DP
Benzoic Acid	ND	1	333	ug/Kg	11/22/02	DP
Benzyl alcohol	ND	1	333	ug/Kg	11/22/02	DP
bis(2-Chloroethoxy)methane	ND	1	333	ug/Kg	11/22/02	DP
bis(2-Chloroethyl)ether	ND	1	333	ug/Kg	11/22/02	DP
bis(2-Chloroisopropyl) ether	ND	1	333	ug/Kg	11/22/02	DP
bis(2-Ethylhexyl)phthalate	ND	1	333	ug/Kg	11/22/02	DP
Butylbenzylphthalate	ND	1	333	ug/Kg	11/22/02	DP
Chrysene	ND	1	333	ug/Kg	11/22/02	DP
Di-n-butylphthalate	ND	1	333	ug/Kg	11/22/02	DP
Di-n-octylphthalate	ND	1	333	ug/Kg	11/22/02	DP
Dibenz(a,h)anthracene	ND	1	333	ug/Kg	11/22/02	DP
Dibenzofuran	ND	1	333	ug/Kg	11/22/02	DP
Diethylphthalate	ND	1	333	ug/Kg	11/22/02	DP
Dimethylphthalate	ND	1	333	ug/Kg	11/22/02	DP
Fluoranthene	ND	1	333	ug/Kg	11/22/02	DP
Fluorene	ND	1	333	ug/Kg	11/22/02	DP
Hexachlorobenzene	ND	1	333	ug/Kg	11/22/02	DP
Hexachlorobutadiene	ND	1	333	ug/Kg	11/22/02	DP
Hexachlorocyclopentadiene	ND	1	333	ug/Kg	11/22/02	DP

R = Detection limit for reporting purposes, ND = Not Detected below indicated detection limit, DF = Dilution Factor

Order #: 393085 **Client:** Foster Wheeler Environmental Corp.

Matrix: SOLID **Client Sample ID:** Laboratory Method Blank

Date Sampled:

me Sampled:

Sampled By:

Analyte	Result	DF	DLR	Units	Date/Analyst
8270C Acid/Base/Neutral Extractables					
Hexachloroethane	ND	1	333	ug/Kg	11/22/02 DP
Indeno(1,2,3-c,d)pyrene	ND	1	333	ug/Kg	11/22/02 DP
Isophorone	ND	1	333	ug/Kg	11/22/02 DP
N-Nitroso-di-n-propylamine	ND	1	333	ug/Kg	11/22/02 DP
N-Nitrosodiphenylamine	ND	1	333	ug/Kg	11/22/02 DP
Naphthalene	ND	1	333	ug/Kg	11/22/02 DP
Nitrobenzene	ND	1	333	ug/Kg	11/22/02 DP
Pentachlorophenol	ND	1	1665	ug/Kg	11/22/02 DP
Phenanthrene	ND	1	333	ug/Kg	11/22/02 DP
Phenol	ND	1	333	ug/Kg	11/22/02 DP
Pyrene	ND	1	333	ug/Kg	11/22/02 DP
Surrogates				**Units**	**Control Limits**
2,4,6-Tribromophenol (sur)	62			%	17 - 122
2-Fluorobiphenyl (sur)	55			%	30 - 115
2-Fluorophenol (sur)	40			%	25 - 121
Nitrobenzene-d5 (sur)	42			%	23 - 120
Phenol-d5 (sur)	51			%	24 - 113
Terphenyl-d14 (sur)	91			%	18 - 137
8015M - Total Petroleum Hydrocarbons					
Gasoline	ND	1	5	mg/Kg	11/20/02 LT
Surrogates				**Units**	**Control Limits**
a,a,a-Trifluorotoluene	101			%	55 - 156

LR = Detection limit for reporting purposes, ND = Not Detected below indicated detection limit, DF = Dilution Factor

ASSOCIATED LABORATORIES
QA REPORT FORM

QC Sample: 102451-077

Matrix: SOLID

Prep. Date: 11/20/02

Analysis Date: 11/20/02-11/21/02

ID#'s in Batch: LR 102451

MATRIX SPIKE / MATRIX SPIKE DUPLICATE RESULT

Reporting Units = ug/Kg

Test	Method	Sample Result	Spike Added	Matrix Spike	Matrix Spike Dup	%Rec MS	%Rec MSD	RPD
TPH	8015M-G	ND	5	5.46	5.46	109	109	0

ND = Not Detected
RPD = Relative Percent Difference of Matrix Spike and Matrix Spike Duplicate
%REC-MS & MSD = Percent Recovery of Matrix Spike & Matrix Spike Duplicate

%REC LIMITS = 70 - 130
RPD LIMITS = 30

PREPARATION BLANK / LAB CONTROL SAMPLE RESULTS

	PREP BLK					
	Value	Result	True	%Rec	L.Limit	H.Limit
LCS	ND	4.65	5	93	80%	120%
LCSD	ND	5.63	5	113	80%	120%

LCS Result = Lab Control Sample Result
True = True Value of LCS
L.Limit / H.Limit = LCS Control Limits

SURROGATE RECOVERY

Sample No.	AAA-TFT
QC Limit	55-156
QA Sample	110
MS	135
MSD	137
Method Blank	101
LCS	127
LCSD	145

AAA-TFT = a,a,a-Trifluorotoluene

ASSOCIATED LABORATORIES
LCS REPORT FORM

QC Sample: LCS

Matrix: SOLID

Prep. Date: 11/20/02

Analysis Date 11/20/02

ID#'s in Batch: LR 102451

LAB CONTROLLED SPIKE / LAB CONTROLLED DUPLICATE RESULT

Reporting Units = ug/Kg

Test	Method	Method Blank	Spike Added	LCS Spike	LCSD Spk. Dup	%Rec LCS	%Rec LCSD	RPD
DIESEL	8015D	ND	500	439	430	88	86	2

ND = Not Detected
LCS Result = Lab Control Sample Result
%REC-LCS & LCSD = Percent Recovery of LCS Spike & LCS Spike Duplicate
RPD = Relative Percent Difference of LCS Spike and LCS Spike Duplicate

%REC LIMITS = 70 - 130
RPD LIMITS = 30

SURROGATE RECOVERY

Sample No.	O-Terphenyl
QC Limit	55-156
Method Blank	65
LCS	90
LCSD	135

ASSOCIATED LABORATORIES

LCS REPORT FORM - METHOD 8260 / 624 / 524.2

QC Sample: LCS/LCSD - Soil Samples

Analysis Date: 11/21/02 3:59 PM

Applies to: LR 102451

Reporting Units = ug/Kg

Lab Controlled Spike / Lab Controlled Spike Duplicate

Test	Sample Result	Spike Added	LCS Spike	LCS Spk. Dup	%Rec LCS	%Rec LCS D	RPD	QC Limits RPD	QC Limits %REC
1,1-Dichloroethene	ND	50	63.87	60.04	128	120	6	22	59-172
MTBE	ND	50	46.43	47.00	93	94	1	24	62-137
Benzene	ND	50	48.41	50.82	97	102	5	24	62-137
Trichloroethene	ND	50	51.75	53.50	104	107	3	21	66-142
Toluene	ND	50	53.42	53.87	107	108	1	21	59-139
Chlorobenzene	ND	50	48.92	49.61	98	99	1	21	60-133

QC Sample: LCS # 1 3:26 PM
Analysis Date: 11/20/02

LCS RECOVERY / METHOD BLANK

Test	Sample Result	Spike Added	LCS Spike	%Rec LCS	QC Limits %REC
1,1-Dichloroethene	ND	50	55.64	111	59-172
MTBE	ND	50	47.58	95	62-137
Benzene	ND	50	48.18	96	62-137
Trichloroethene	ND	50	53.36	107	66-142
Toluene	ND	50	50.77	102	59-139
Chlorobenzene	ND	50	47.26	95	60-133

Method Blank = All ND

SURROGATE (QC Limits : 70-130)

Compound	LCS 1	MB 1	LCS	LCSD
1,2-Dichloroethane-d4	105	115	99	103
Dibromofluoromethane	116	108	106	113
Toluene-d8	102	103	103	102
p-Bromofluorobenzene	106	117	104	104

ASSOCIATED LABORATORIES
QA REPORT FORM

Method : EPA 8270 / 625

QC Sample: 102451-077

Matrix: SOLID

Date Analyzed : 11/22/02

Date Extracted : 11/20/02

Applies to: LR 102451

REPORTING UNITS = ug/Kg

MATRIX SPIKE / MATRIX SPIKE DUPLICATE RESULT

Test	Sample Result	Spike Added	Matrix Spike	Matrix Spike Dup.	%Rec MS	%Rec MSD	RPD	QC Limits RPD	QC Limits %REC
Phenol	0.1	50	21	20	42	40	5	35	26-125
2-Chorophenol	ND	50	22	19	44	38	15	50	25-125
1,4-Dichlorobenzene	ND	50	22	23	44	46	4	27	28-104
n-Nitroso-di-propylamine	0.1	50	24	26	48	52	8	38	41-126
1,2,4-Trichlorobenzene	ND	50	24	23	48	46	4	23	38-107
4-Chloro-3-methylphenol	0.1	50	23	23	46	46	0	33	26-103
Acenaphthene	ND	50	25	22	50	44	13	19	31-137
trophenol	0.1	50	45	28	90	56	47	50	11-114
2,4-Dinitrotoluene	ND	50	40	33	80	66	19	47	28-89
Pentachlorophenol	0.2	50	43	39	86	78	10	47	17-109
Pyrene	ND	50	44	44	88	88	0	36	35-142

LCS RECOVERY / METHOD BLANK

Test	Spike Added	LCS Result	LCS % Rec	QC Limits %REC
Phenol	50	22	44	26-125
2-Chlorophenol	50	26	52	25-125
1,4-Dichlorobenzene	50	28	56	28-104
n-Nitroso-di-n-propylamine	50	28	56	41-126
1,2,4-Trichlorobenzene	50	30	60	38-107
4-Chloro-3-methylphenol	50	29	58	26-103
Acenaphthene	50	30	60	31-137
4-Nitophenol	50	36	72	11-114
2,4-Dinitrotoluene	50	38	76	28-89
Pentachlorophenol	50	45	90	17-109
ne	50	45	90	35-142

Method Blank = All ND

Cooler Receipt Form

Client: Foster Wheeler Project: FT31

Date Cooler Received: 11/20 Date Cooler Opened: 11/20

Was cooler scanned for presence of radioactivity? (Yes) / No

a: Was radioactivity results above 25cpm? Yes / (No)

If cooler had custody seal(s), were they signed and intact? NA / (Yes) / No

Was a shipper's packing slip attached to the cooler? (Yes) / No

Cooler was packed with: Ice ✓ Ice Packs____ Bubble Wrap____ Styrofoam____
Paper____ None____ Other_____

Temperature of cooler: 0.8 °C

*Cooler needs to be received @ 4°C with an acceptable range of 2°-6°C

Were all samples sealed in plastic bags? (Yes) / No

Did all samples arrive intact? If no, see below (Yes) / No

Were all samples labeled correctly? (ID, Dates, Times) If no, see below Yes / (No)

Can the tests required be run with provided containers? If no, see below (Yes) / No

Was sufficient volume of sample sent in all containers? (Yes) / No

Were any VOA vials received with headspace? (NA) / Yes / No

Were correct preservatives used? (NA) / Yes / No

*If no, see pH Log for a list of samples and container pH.

Any other important information: _____

_____

_____

Signed: _____ Date: 11/20/02

Attachment B

EXCAVATION samples

Analytical Method	Parameter
SW-846 Method 5035/8260B	VOCs
SW-846 Method 8270C	SVOCs
EPA Modified Method 8015	TPH (DRO, GRO, ORO)

ASSOCIATED LABORATORIES

NARRATIVE

Date: November 29, 2002

Narrative for Lab Request LR: 102451

Client Project Identification:
Project: FT-31
This narrative includes all samples as shown on the attached Lab Request final report.

Analyses Requested:

- EPA 8015M – Total Petroleum Hydrocarbons.
- EPA 8015 – Carbon Chain I.
- EPA 8260B – Volatile Organic Compounds.
- EPA 8270C – Acid & Base/Neutral Extractables.

Data Validation:

Holding Times
All EPA designated holding times were met.

Calibration
Initial calibration criteria were met for all analytes. Initial and Continuing Calibration Check samples were run at the required frequency. All results were within required limits.

Quality Control Samples
All QC data was within control limits.

Other Anomalies or Comments
The reporting limit (DLR) is adjusted if dilution of the sample is necessary.

ASSOCIATED LABORATORIES
806 N. Batavia • Orange, CA 92868
(714) 771-6900 • Fax: (714) 538-1209

102451

CHAIN OF CUSTODY RECORD

Date 11-18-02 Page 1 of 1

CLIENT Foster Wheeler
ADDRESS 1641 Vandergrift Rd. 1266
HAFB, NM. 88330
PROJECT NAME FT-31

PROJECT MANAGER J. Morning
PHONE NUMBER (505) 679-2100
SAMPLERS: (Signature) Brad Jones

Samples Intact Yes ✓ No ___
County Seals Intact Yes ✓ No ___
Sample Ambient ___ Cooled ___ Frozen ___
Same Day ___ 24 Hr. ~~X~~ 4 Day TAT per DR 11-20-02 pjk
Regular ___ 48 Hr. ___

SAMPLE NUMBER	LOCATION DESCRIPTION	DATE	TIME	SAMPLE TYPE: WATER	AIR	SOLID	NO OF CNTNRS	SUSP. CONTAM.	TESTS REQUIRED
FT31EX14	FT-31 See map	11-18-02	1644			X	2 jars 2 encores		See Attached
FT31EX15		11-18-02	1651			X			
FT31EX16		11-19-02	0945			X			
FT31EX17		11-19-02	1015			X			
FT31EX18		11-19-02	1050			X			
FT31EX19		11-19-02	1120			X			
FT31EX20		11-19-02	1135			X			
FT31EX21		11-19-02	1146			X			
FT31EX22		11-19-02	1204			X			
FT31EX23		11-19-02	1230			X			
FT31EX20D		11-19-02	1140			X			

Relinquished by: (Signature) 11-19-02 1600
Received by: (Signature)
Date/Time 11/20 10:00

I hereby authorize the performance of the above indicated work.

Relinquished by: (Signature)
Received by Laboratory for analysis: (Signature)
Date/Time

Special Instructions: fax results to (505) 679-2148
Ship # 835776727050

DISTRIBUTION: White with report. Yel
Pink to Courier

SDG 102763

ASSOCIATED LABORATORIES
806 North Batavia - Orange, California 92868 - 714/771-6900 *FAX 714/538-1209*

CLIENT Foster Wheeler Environmental Corp. (7935)
ATTN: James Morning
P.O. Box 540
HAFB, NM 88330

LAB REQUEST 102763

REPORTED 12/05/2002
RECEIVED 11/26/2002

PROJECT FT-31

SUBMITTER Client

COMMENTS

This laboratory request covers the following listed samples which were analyzed for the parameters indicated on the attached Analytical Result Report. All analyses were conducted using the appropriate methods as indicated on the report. This cover letter is an integral part of the final report.

Order No.	Client Sample Identification
394752	FT31EX29
394753	FT31EX30
394754	FT31EX30D
394755	FT31EX31
394756	FT31EX32
394757	FT31EX33
394758	FT31EX34
394759	FT31EX35
394760	Laboratory Method Blank

Thank you for the opportunity to be of service to your company. Please feel free to call if there are any questions regarding this report or if we can be of further service.

ASSOCIATED LABORATORIES by,

Edward S. Behare, Ph.D.
Vice President

NOTE: Unless notified in writing, all samples will be discarded by appropriate disposal protocol 30 days from date reported.

The reports of the Associated Laboratories are confidential property of our clients and may not be reproduced or used for publication in part or in full without our written permission. This is for the mutual protection of the public, our clients, and ourselves.

TESTING & CONSULTING
Chemical
Microbiological
Environmental

Order #: 394752 **Client:** Foster Wheeler Environmental Corp.

Matrix: SOLID **Client Sample ID:** FT31EX29

Date Sampled: 11/25/2002

ne Sampled: 09:37

mpled By:

Analyte	Result	DF	DLR	Units	Date/Analyst
8015 Carbon Chain I					
C06 - C10	ND	1	20	mg/Kg	11/30/02 AF
C10 - C22	ND	1	30	mg/Kg	11/30/02 AF
C22 - C32	ND	1	50	mg/Kg	11/30/02 AF
8260B Volatile Organic Compounds					
1,1,1,2-Tetrachloroethane	ND	1	5	ug/Kg	11/27/02 AM
1,1,1-Trichloroethane	ND	1	5	ug/Kg	11/27/02 AM
1,1,2,2-Tetrachloroethane	ND	1	5	ug/Kg	11/27/02 AM
1,1,2-Trichloroethane	ND	1	5	ug/Kg	11/27/02 AM
1,1,2-Trichlorotrifluoroethane	ND	1	5	ug/Kg	11/27/02 AM
1,1-Dichloroethane	ND	1	5	ug/Kg	11/27/02 AM
1,1-Dichloroethene	ND	1	5	ug/Kg	11/27/02 AM
1,1-Dichloropropene	ND	1	5	ug/Kg	11/27/02 AM
1,2,3-Trichlorobenzene	ND	1	5	ug/Kg	11/27/02 AM
1,2,3-Trichloropropane	ND	1	5	ug/Kg	11/27/02 AM
1,2,4-Trichlorobenzene	ND	1	5	ug/Kg	11/27/02 AM
1,2,4-Trimethylbenzene	ND	1	5	ug/Kg	11/27/02 AM
1,2-Dibromo-3-chloropropane	ND	1	5	ug/Kg	11/27/02 AM
1,2-Dibromoethane	ND	1	5	ug/Kg	11/27/02 AM
1,2-Dichlorobenzene	ND	1	5	ug/Kg	11/27/02 AM
1,2-Dichloroethane	ND	1	5	ug/Kg	11/27/02 AM
1,2-Dichloropropane	ND	1	5	ug/Kg	11/27/02 AM
1,3,5-Trimethylbenzene	ND	1	5	ug/Kg	11/27/02 AM
1,3-Dichlorobenzene	ND	1	5	ug/Kg	11/27/02 AM
1,3-Dichloropropane	ND	1	5	ug/Kg	11/27/02 AM
1,4-Dichlorobenzene	ND	1	5	ug/Kg	11/27/02 AM
1,4-Dioxane	ND	1	200	ug/Kg	11/27/02 AM
1-Chlorohexane	ND	1	5	ug/Kg	11/27/02 AM
2,2-Dichloropropane	ND	1	5	ug/Kg	11/27/02 AM
2-Butanone (MEK)	ND	1	100	ug/Kg	11/27/02 AM
2-Chloroethyl vinyl ether	ND	1	5	ug/Kg	11/27/02 AM
2-Chlorotoluene	ND	1	5	ug/Kg	11/27/02 AM
2-Hexanone	ND	1	5	ug/Kg	11/27/02 AM
4-Chlorotoluene	ND	1	5	ug/Kg	11/27/02 AM
4-Methyl -2- Pentanone	ND	1	5	ug/Kg	11/27/02 AM
Acetone	ND	1	5	ug/Kg	11/27/02 AM

R = Detection limit for reporting purposes, ND = Not Detected below indicated detection limit, DF = Dilution Factor

Order #: 394752 **Client:** Foster Wheeler Environmental Corp.
Matrix: SOLID **Client Sample ID:** FT31EX29
Date Sampled: 11/25/2002
Time Sampled: 09:37
Sampled By:

Analyte	Result	DF	DLR	Units	Date/Analyst	
8260B Volatile Organic Compounds						
Acetonitrile	ND	1	5	ug/Kg	11/27/02	AM
Acrolein	ND	1	200	ug/Kg	11/27/02	AM
Acrylonitrile	ND	1	5	ug/Kg	11/27/02	AM
Allyl chloride	ND	1	5	ug/Kg	11/27/02	AM
Benzene	ND	1	5	ug/Kg	11/27/02	AM
Benzyl chloride	ND	1	5	ug/Kg	11/27/02	AM
Bromobenzene	ND	1	5	ug/Kg	11/27/02	AM
Bromochloromethane	ND	1	5	ug/Kg	11/27/02	AM
Bromodichloromethane	ND	1	5	ug/Kg	11/27/02	AM
Bromoform	ND	1	5	ug/Kg	11/27/02	AM
Bromomethane	ND	1	5	ug/Kg	11/27/02	AM
Carbon Disulfide	ND	1	5	ug/Kg	11/27/02	AM
Carbon tetrachloride	ND	1	5	ug/Kg	11/27/02	AM
Chlorobenzene	ND	1	5	ug/Kg	11/27/02	AM
Chloroethane	ND	1	5	ug/Kg	11/27/02	AM
Chloroform	ND	1	5	ug/Kg	11/27/02	AM
Chloromethane	ND	1	5	ug/Kg	11/27/02	AM
cis-1,2-Dichloroethene	ND	1	5	ug/Kg	11/27/02	AM
cis-1,3-Dichloropropene	ND	1	5	ug/Kg	11/27/02	AM
cis-1,4-Dichloro-2-butene	ND	1	5	ug/Kg	11/27/02	AM
Dibromochloromethane	ND	1	5	ug/Kg	11/27/02	AM
Dibromomethane	ND	1	5	ug/Kg	11/27/02	AM
Dichlorodifluoromethane	ND	1	5	ug/Kg	11/27/02	AM
Ethyl benzene	ND	1	5	ug/Kg	11/27/02	AM
Ethyl methacrylate	ND	1	5	ug/Kg	11/27/02	AM
Hexachlorobutadiene	ND	1	5	ug/Kg	11/27/02	AM
Iodomethane	ND	1	5	ug/Kg	11/27/02	AM
Isopropylbenzene (Cumene)	ND	1	5	ug/Kg	11/27/02	AM
m and p-Xylene	ND	1	5	ug/Kg	11/27/02	AM
Methacrylonitrile	ND	1	5	ug/Kg	11/27/02	AM
Methyl methacrylate	ND	1	5	ug/Kg	11/27/02	AM
Methyl-tert-butylether (MTBE)	ND	1	5	ug/Kg	11/27/02	AM
Methylene chloride	ND	1	5	ug/Kg	11/27/02	AM
n-Butylbenzene	ND	1	5	ug/Kg	11/27/02	AM
n-Propylbenzene	ND	1	5	ug/Kg	11/27/02	AM
Naphthalene	ND	1	5	ug/Kg	11/27/02	AM
o-Xylene	ND	1	5	ug/Kg	11/27/02	AM
p-Isopropyltoluene	ND	1	5	ug/Kg	11/27/02	AM

DLR = Detection limit for reporting purposes, ND = Not Detected below indicated detection limit, DF = Dilution Factor

Order #: 394752 **Client:** Foster Wheeler Environmental Corp.

Matrix: SOLID **Client Sample ID:** FT31EX29

Date Sampled: 11/25/2002

Time Sampled: 09:37

Sampled By:

Analyte	Result	DF	DLR	Units	Date/Analyst
8260B Volatile Organic Compounds					
Pentachloroethane	ND	1	5	ug/Kg	11/27/02 AM
Propionitrile	ND	1	5	ug/Kg	11/27/02 AM
sec-Butylbenzene	ND	1	5	ug/Kg	11/27/02 AM
Styrene	ND	1	5	ug/Kg	11/27/02 AM
tert-Butylbenzene	ND	1	5	ug/Kg	11/27/02 AM
Tetrachloroethene	ND	1	5	ug/Kg	11/27/02 AM
Toluene	ND	1	5	ug/Kg	11/27/02 AM
trans-1,2-Dichloroethene	ND	1	5	ug/Kg	11/27/02 AM
trans-1,3-Dichloropropene	ND	1	5	ug/Kg	11/27/02 AM
trans-1,4-Dichloro-2-butene	ND	1	5	ug/Kg	11/27/02 AM
Trichloroethene	ND	1	5	ug/Kg	11/27/02 AM
Trichlorofluoromethane	ND	1	5	ug/Kg	11/27/02 AM
Vinyl acetate	ND	1	50	ug/Kg	11/27/02 AM
Vinyl chloride	ND	1	5	ug/Kg	11/27/02 AM
Xylenes, total	ND	1	5	ug/Kg	11/27/02 AM
Surrogates				**Units**	**Control Limits**
1,2-Dichloroethane-d4 (sur)	124			%	70 - 130
Dibromofluoromethane (sur)	108			%	70 - 130
p-Bromofluorobenzene (sur)	105			%	70 - 130
Toluene-d8 (sur)	102			%	70 - 130
8270C Acid/Base/Neutral Extractables					
1,2,4-Trichlorobenzene	ND	1	333	ug/Kg	12/04/02 DP
1,2-Dichlorobenzene	ND	1	333	ug/Kg	12/04/02 DP
1,3-Dichlorobenzene	ND	1	333	ug/Kg	12/04/02 DP
1,4-Dichlorobenzene	ND	1	333	ug/Kg	12/04/02 DP
2,4,5-Trichlorophenol	ND	1	1665	ug/Kg	12/04/02 DP
2,4,6-Trichlorophenol	ND	1	1665	ug/Kg	12/04/02 DP
2,4-Dichlorophenol	ND	1	333	ug/Kg	12/04/02 DP
2,4-Dimethylphenol	ND	1	333	ug/Kg	12/04/02 DP
2,4-Dinitrophenol	ND	1	1665	ug/Kg	12/04/02 DP
2,4-Dinitrotoluene	ND	1	333	ug/Kg	12/04/02 DP
2,6-Dinitrotoluene	ND	1	333	ug/Kg	12/04/02 DP
2-Chloronaphthalene	ND	1	333	ug/Kg	12/04/02 DP
2-Chlorophenol	ND	1	333	ug/Kg	12/04/02 DP
2-Methylnaphthalene	ND	1	333	ug/Kg	12/04/02 DP
2-Methylphenol	ND	1	333	ug/Kg	12/04/02 DP

R = Detection limit for reporting purposes, ND = Not Detected below indicated detection limit, DF = Dilution Factor

Order #: 394752 **Client:** Foster Wheeler Environmental Corp.
Matrix: SOLID **Client Sample ID:** FT31EX29
Date Sampled: 11/25/2002
Time Sampled: 09:37
Sampled By:

Analyte	Result	DF	DLR	Units	Date/Analyst
8270C Acid/Base/Neutral Extractables					
2-Nitroaniline	ND	1	1665	ug/Kg	12/04/02 DP
2-Nitrophenol	ND	1	333	ug/Kg	12/04/02 DP
3,3-Dichlorobenzidine	ND	1	333	ug/Kg	12/04/02 DP
3-Nitroaniline	ND	1	1665	ug/Kg	12/04/02 DP
4,6-Dinitro-2-methylphenol	ND	1	1665	ug/Kg	12/04/02 DP
4-Bromophenyl-phenylether	ND	1	333	ug/Kg	12/04/02 DP
4-Chloro-3-methylphenol	ND	1	333	ug/Kg	12/04/02 DP
4-Chloroaniline	ND	1	333	ug/Kg	12/04/02 DP
4-Chlorophenyl-phenylether	ND	1	333	ug/Kg	12/04/02 DP
4-Methylphenol	ND	1	333	ug/Kg	12/04/02 DP
4-Nitroaniline	ND	1	1665	ug/Kg	12/04/02 DP
4-Nitrophenol	ND	1	1665	ug/Kg	12/04/02 DP
Acenaphthene	ND	1	333	ug/Kg	12/04/02 DP
Acenaphthylene	ND	1	333	ug/Kg	12/04/02 DP
Anthracene	ND	1	333	ug/Kg	12/04/02 DP
Benzidine	ND	1	333	ug/Kg	12/04/02 DP
Benzo(a)anthracene	ND	1	333	ug/Kg	12/04/02 DP
Benzo(a)pyrene	ND	1	333	ug/Kg	12/04/02 DP
Benzo(b)fluoranthene	ND	1	333	ug/Kg	12/04/02 DP
Benzo(g,h,i)perylene	ND	1	333	ug/Kg	12/04/02 DP
Benzo(k)fluoranthene	ND	1	333	ug/Kg	12/04/02 DP
Benzoic Acid	ND	1	333	ug/Kg	12/04/02 DP
Benzyl alcohol	ND	1	333	ug/Kg	12/04/02 DP
bis(2-Chloroethoxy)methane	ND	1	333	ug/Kg	12/04/02 DP
bis(2-Chloroethyl)ether	ND	1	333	ug/Kg	12/04/02 DP
bis(2-Chloroisopropyl) ether	ND	1	333	ug/Kg	12/04/02 DP
bis(2-Ethylhexyl)phthalate	ND	1	333	ug/Kg	12/04/02 DP
Butylbenzylphthalate	ND	1	333	ug/Kg	12/04/02 DP
Chrysene	ND	1	333	ug/Kg	12/04/02 DP
Di-n-butylphthalate	ND	1	333	ug/Kg	12/04/02 DP
Di-n-octylphthalate	ND	1	333	ug/Kg	12/04/02 DP
Dibenz(a,h)anthracene	ND	1	333	ug/Kg	12/04/02 DP
Dibenzofuran	ND	1	333	ug/Kg	12/04/02 DP
Diethylphthalate	ND	1	333	ug/Kg	12/04/02 DP
Dimethylphthalate	ND	1	333	ug/Kg	12/04/02 DP
Fluoranthene	ND	1	333	ug/Kg	12/04/02 DP
Fluorene	ND	1	333	ug/Kg	12/04/02 DP
Hexachlorobenzene	ND	1	333	ug/Kg	12/04/02 DP

R = Detection limit for reporting purposes, ND = Not Detected below indicated detection limit, DF = Dilution Factor

Order #: 394752 **Client:** Foster Wheeler Environmental Corp.

Matrix: SOLID **Client Sample ID:** FT31EX29

Date Sampled: 11/25/2002

Time Sampled: 09:37

Sampled By:

Analyte	Result	DF	DLR	Units	Date/Analyst
8270C Acid/Base/Neutral Extractables					
Hexachlorobutadiene	ND	1	333	ug/Kg	12/04/02 DP
Hexachlorocyclopentadiene	ND	1	333	ug/Kg	12/04/02 DP
Hexachloroethane	ND	1	333	ug/Kg	12/04/02 DP
Indeno(1,2,3-c,d)pyrene	ND	1	333	ug/Kg	12/04/02 DP
Isophorone	ND	1	333	ug/Kg	12/04/02 DP
N-Nitroso-di-n-propylamine	ND	1	333	ug/Kg	12/04/02 DP
N-Nitrosodiphenylamine	ND	1	333	ug/Kg	12/04/02 DP
Naphthalene	ND	1	333	ug/Kg	12/04/02 DP
Nitrobenzene	ND	1	333	ug/Kg	12/04/02 DP
Pentachlorophenol	ND	1	1665	ug/Kg	12/04/02 DP
Phenanthrene	ND	1	333	ug/Kg	12/04/02 DP
Phenol	ND	1	333	ug/Kg	12/04/02 DP
Pyrene	ND	1	333	ug/Kg	12/04/02 DP
Surrogates				**Units**	**Control Limits**
2,4,6-Tribromophenol (sur)	50			%	17 - 122
2-Fluorobiphenyl (sur)	63			%	30 - 115
2-Fluorophenol (sur)	56			%	25 - 121
Nitrobenzene-d5 (sur)	54			%	23 - 120
Phenol-d5 (sur)	56			%	24 - 113
Terphenyl-d14 (sur)	87			%	18 - 137
8015M - Total Petroleum Hydrocarbons					
Gasoline	ND	1	5	mg/Kg	11/27/02 LT
Surrogates				**Units**	**Control Limits**
a,a,a-Trifluorotoluene	121			%	55 - 156

DLR = Detection limit for reporting purposes, ND = Not Detected below indicated detection limit, DF = Dilution Factor

Order #: 394753
Matrix: SOLID
Date Sampled: 11/25/2002
Time Sampled: 09:49
Sampled By:

Client: Foster Wheeler Environmental Corp.
Client Sample ID: FT31EX30

Analyte	Result	DF	DLR	Units	Date/Analyst	
8015 Carbon Chain I						
C06 - C10	ND	1	20	mg/Kg	11/30/02	AF
C10 - C22	ND	1	30	mg/Kg	11/30/02	AF
C22 - C32	ND	1	50	mg/Kg	11/30/02	AF
8260B Volatile Organic Compounds						
1,1,1,2-Tetrachloroethane	ND	1	5	ug/Kg	11/27/02	AM
1,1,1-Trichloroethane	ND	1	5	ug/Kg	11/27/02	AM
1,1,2,2-Tetrachloroethane	ND	1	5	ug/Kg	11/27/02	AM
1,1,2-Trichloroethane	ND	1	5	ug/Kg	11/27/02	AM
1,1,2-Trichlorotrifluoroethane	ND	1	5	ug/Kg	11/27/02	AM
1,1-Dichloroethane	ND	1	5	ug/Kg	11/27/02	AM
1,1-Dichloroethene	ND	1	5	ug/Kg	11/27/02	AM
1,1-Dichloropropene	ND	1	5	ug/Kg	11/27/02	AM
1,2,3-Trichlorobenzene	ND	1	5	ug/Kg	11/27/02	AM
1,2,3-Trichloropropane	ND	1	5	ug/Kg	11/27/02	AM
1,2,4-Trichlorobenzene	ND	1	5	ug/Kg	11/27/02	AM
1,2,4-Trimethylbenzene	ND	1	5	ug/Kg	11/27/02	AM
1,2-Dibromo-3-chloropropane	ND	1	5	ug/Kg	11/27/02	AM
1,2-Dibromoethane	ND	1	5	ug/Kg	11/27/02	AM
1,2-Dichlorobenzene	ND	1	5	ug/Kg	11/27/02	AM
1,2-Dichloroethane	ND	1	5	ug/Kg	11/27/02	AM
1,2-Dichloropropane	ND	1	5	ug/Kg	11/27/02	AM
1,3,5-Trimethylbenzene	ND	1	5	ug/Kg	11/27/02	AM
1,3-Dichlorobenzene	ND	1	5	ug/Kg	11/27/02	AM
1,3-Dichloropropane	ND	1	5	ug/Kg	11/27/02	AM
1,4-Dichlorobenzene	ND	1	5	ug/Kg	11/27/02	AM
1,4-Dioxane	ND	1	200	ug/Kg	11/27/02	AM
1-Chlorohexane	ND	1	5	ug/Kg	11/27/02	AM
2,2-Dichloropropane	ND	1	5	ug/Kg	11/27/02	AM
2-Butanone (MEK)	ND	1	100	ug/Kg	11/27/02	AM
2-Chloroethyl vinyl ether	ND	1	5	ug/Kg	11/27/02	AM
2-Chlorotoluene	ND	1	5	ug/Kg	11/27/02	AM
2-Hexanone	ND	1	5	ug/Kg	11/27/02	AM
4-Chlorotoluene	ND	1	5	ug/Kg	11/27/02	AM
4-Methyl -2- Pentanone	ND	1	5	ug/Kg	11/27/02	AM
Acetone	ND	1	5	ug/Kg	11/27/02	AM

DLR = Detection limit for reporting purposes, ND = Not Detected below indicated detection limit, DF = Dilution Factor

Order #: 394753 **Client:** Foster Wheeler Environmental Corp.

Matrix: SOLID **Client Sample ID:** FT31EX30

Date Sampled: 11/25/2002

Time Sampled: 09:49

Sampled By:

Analyte	Result	DF	DLR	Units	Date/Analyst
8260B Volatile Organic Compounds					
Acetonitrile	ND	1	5	ug/Kg	11/27/02 AM
Acrolein	ND	1	200	ug/Kg	11/27/02 AM
Acrylonitrile	ND	1	5	ug/Kg	11/27/02 AM
Allyl chloride	ND	1	5	ug/Kg	11/27/02 AM
Benzene	ND	1	5	ug/Kg	11/27/02 AM
Benzyl chloride	ND	1	5	ug/Kg	11/27/02 AM
Bromobenzene	ND	1	5	ug/Kg	11/27/02 AM
Bromochloromethane	ND	1	5	ug/Kg	11/27/02 AM
Bromodichloromethane	ND	1	5	ug/Kg	11/27/02 AM
Bromoform	ND	1	5	ug/Kg	11/27/02 AM
Bromomethane	ND	1	5	ug/Kg	11/27/02 AM
Carbon Disulfide	ND	1	5	ug/Kg	11/27/02 AM
Carbon tetrachloride	ND	1	5	ug/Kg	11/27/02 AM
Chlorobenzene	ND	1	5	ug/Kg	11/27/02 AM
Chloroethane	ND	1	5	ug/Kg	11/27/02 AM
Chloroform	ND	1	5	ug/Kg	11/27/02 AM
Chloromethane	ND	1	5	ug/Kg	11/27/02 AM
cis-1,2-Dichloroethene	ND	1	5	ug/Kg	11/27/02 AM
cis-1,3-Dichloropropene	ND	1	5	ug/Kg	11/27/02 AM
cis-1,4-Dichloro-2-butene	ND	1	5	ug/Kg	11/27/02 AM
Dibromochloromethane	ND	1	5	ug/Kg	11/27/02 AM
Dibromomethane	ND	1	5	ug/Kg	11/27/02 AM
Dichlorodifluoromethane	ND	1	5	ug/Kg	11/27/02 AM
Ethyl benzene	ND	1	5	ug/Kg	11/27/02 AM
Ethyl methacrylate	ND	1	5	ug/Kg	11/27/02 AM
Hexachlorobutadiene	ND	1	5	ug/Kg	11/27/02 AM
Iodomethane	ND	1	5	ug/Kg	11/27/02 AM
Isopropylbenzene (Cumene)	ND	1	5	ug/Kg	11/27/02 AM
m and p-Xylene	ND	1	5	ug/Kg	11/27/02 AM
Methacrylonitrile	ND	1	5	ug/Kg	11/27/02 AM
Methyl methacrylate	ND	1	5	ug/Kg	11/27/02 AM
Methyl-tert-butylether (MTBE)	ND	1	5	ug/Kg	11/27/02 AM
Methylene chloride	ND	1	5	ug/Kg	11/27/02 AM
n-Butylbenzene	ND	1	5	ug/Kg	11/27/02 AM
n-Propylbenzene	ND	1	5	ug/Kg	11/27/02 AM
Naphthalene	ND	1	5	ug/Kg	11/27/02 AM
o-Xylene	ND	1	5	ug/Kg	11/27/02 AM
p-Isopropyltoluene	ND	1	5	ug/Kg	11/27/02 AM

DLR = Detection limit for reporting purposes, ND = Not Detected below indicated detection limit, DF = Dilution Factor

Order #: 394753 **Client:** Foster Wheeler Environmental Corp.
Matrix: SOLID **Client Sample ID:** FT31EX30
Date Sampled: 11/25/2002
Time Sampled: 09:49
Sampled By:

Analyte	Result	DF	DLR	Units	Date/Analyst
8260B Volatile Organic Compounds					
Pentachloroethane	ND	1	5	ug/Kg	11/27/02 AM
Propionitrile	ND	1	5	ug/Kg	11/27/02 AM
sec-Butylbenzene	ND	1	5	ug/Kg	11/27/02 AM
Styrene	ND	1	5	ug/Kg	11/27/02 AM
tert-Butylbenzene	ND	1	5	ug/Kg	11/27/02 AM
Tetrachloroethene	ND	1	5	ug/Kg	11/27/02 AM
Toluene	ND	1	5	ug/Kg	11/27/02 AM
trans-1,2-Dichloroethene	ND	1	5	ug/Kg	11/27/02 AM
trans-1,3-Dichloropropene	ND	1	5	ug/Kg	11/27/02 AM
trans-1,4-Dichloro-2-butene	ND	1	5	ug/Kg	11/27/02 AM
Trichloroethene	ND	1	5	ug/Kg	11/27/02 AM
Trichlorofluoromethane	ND	1	5	ug/Kg	11/27/02 AM
Vinyl acetate	ND	1	50	ug/Kg	11/27/02 AM
Vinyl chloride	ND	1	5	ug/Kg	11/27/02 AM
Xylenes, total	ND	1	5	ug/Kg	11/27/02 AM
Surrogates				**Units**	**Control Limits**
1,2-Dichloroethane-d4 (sur)	118			%	70 - 130
Dibromofluoromethane (sur)	107			%	70 - 130
p-Bromofluorobenzene (sur)	109			%	70 - 130
Toluene-d8 (sur)	102			%	70 - 130
8270C Acid/Base/Neutral Extractables					
1,2,4-Trichlorobenzene	ND	1	333	ug/Kg	12/04/02 DP
1,2-Dichlorobenzene	ND	1	333	ug/Kg	12/04/02 DP
1,3-Dichlorobenzene	ND	1	333	ug/Kg	12/04/02 DP
1,4-Dichlorobenzene	ND	1	333	ug/Kg	12/04/02 DP
2,4,5-Trichlorophenol	ND	1	1665	ug/Kg	12/04/02 DP
2,4,6-Trichlorophenol	ND	1	1665	ug/Kg	12/04/02 DP
2,4-Dichlorophenol	ND	1	333	ug/Kg	12/04/02 DP
2,4-Dimethylphenol	ND	1	333	ug/Kg	12/04/02 DP
2,4-Dinitrophenol	ND	1	1665	ug/Kg	12/04/02 DP
2,4-Dinitrotoluene	ND	1	333	ug/Kg	12/04/02 DP
2,6-Dinitrotoluene	ND	1	333	ug/Kg	12/04/02 DP
2-Chloronaphthalene	ND	1	333	ug/Kg	12/04/02 DP
2-Chlorophenol	ND	1	333	ug/Kg	12/04/02 DP
2-Methylnaphthalene	ND	1	333	ug/Kg	12/04/02 DP
2-Methylphenol	ND	1	333	ug/Kg	12/04/02 DP

* R = Detection limit for reporting purposes, ND = Not Detected below indicated detection limit, DF = Dilution Factor

Order #: 394753 **Client:** Foster Wheeler Environmental Corp.
Matrix: SOLID **Client Sample ID:** FT31EX30
Date Sampled: 11/25/2002
e Sampled: 09:49
Sampled By:

Analyte	Result	DF	DLR	Units	Date/Analyst	
8270C Acid/Base/Neutral Extractables						
2-Nitroaniline	ND	1	1665	ug/Kg	12/04/02	DP
2-Nitrophenol	ND	1	333	ug/Kg	12/04/02	DP
3,3-Dichlorobenzidine	ND	1	333	ug/Kg	12/04/02	DP
3-Nitroaniline	ND	1	1665	ug/Kg	12/04/02	DP
4,6-Dinitro-2-methylphenol	ND	1	1665	ug/Kg	12/04/02	DP
4-Bromophenyl-phenylether	ND	1	333	ug/Kg	12/04/02	DP
4-Chloro-3-methylphenol	ND	1	333	ug/Kg	12/04/02	DP
4-Chloroaniline	ND	1	333	ug/Kg	12/04/02	DP
4-Chlorophenyl-phenylether	ND	1	333	ug/Kg	12/04/02	DP
4-Methylphenol	ND	1	333	ug/Kg	12/04/02	DP
4-Nitroaniline	ND	1	1665	ug/Kg	12/04/02	DP
4-Nitrophenol	ND	1	1665	ug/Kg	12/04/02	DP
Acenaphthene	ND	1	333	ug/Kg	12/04/02	DP
Acenaphthylene	ND	1	333	ug/Kg	12/04/02	DP
Anthracene	ND	1	333	ug/Kg	12/04/02	DP
Benzidine	ND	1	333	ug/Kg	12/04/02	DP
Benzo(a)anthracene	ND	1	333	ug/Kg	12/04/02	DP
Benzo(a)pyrene	ND	1	333	ug/Kg	12/04/02	DP
Benzo(b)fluoranthene	ND	1	333	ug/Kg	12/04/02	DP
Benzo(g,h,i)perylene	ND	1	333	ug/Kg	12/04/02	DP
Benzo(k)fluoranthene	ND	1	333	ug/Kg	12/04/02	DP
Benzoic Acid	ND	1	333	ug/Kg	12/04/02	DP
Benzyl alcohol	ND	1	333	ug/Kg	12/04/02	DP
bis(2-Chloroethoxy)methane	ND	1	333	ug/Kg	12/04/02	DP
bis(2-Chloroethyl)ether	ND	1	333	ug/Kg	12/04/02	DP
bis(2-Chloroisopropyl) ether	ND	1	333	ug/Kg	12/04/02	DP
bis(2-Ethylhexyl)phthalate	ND	1	333	ug/Kg	12/04/02	DP
Butylbenzylphthalate	ND	1	333	ug/Kg	12/04/02	DP
Chrysene	ND	1	333	ug/Kg	12/04/02	DP
Di-n-butylphthalate	ND	1	333	ug/Kg	12/04/02	DP
Di-n-octylphthalate	ND	1	333	ug/Kg	12/04/02	DP
Dibenz(a,h)anthracene	ND	1	333	ug/Kg	12/04/02	DP
Dibenzofuran	ND	1	333	ug/Kg	12/04/02	DP
Diethylphthalate	ND	1	333	ug/Kg	12/04/02	DP
Dimethylphthalate	ND	1	333	ug/Kg	12/04/02	DP
Fluoranthene	ND	1	333	ug/Kg	12/04/02	DP
Fluorene	ND	1	333	ug/Kg	12/04/02	DP
Hexachlorobenzene	ND	1	333	ug/Kg	12/04/02	DP

R = Detection limit for reporting purposes, ND = Not Detected below indicated detection limit, DF = Dilution Factor

Order #: 394753
Matrix: SOLID
Date Sampled: 11/25/2002
Time Sampled: 09:49
Sampled By:

Client: Foster Wheeler Environmental Corp.
Client Sample ID: FT31EX30

Analyte	Result	DF	DLR	Units	Date/Analyst	
8270C Acid/Base/Neutral Extractables						
Hexachlorobutadiene	ND	1	333	ug/Kg	12/04/02	DP
Hexachlorocyclopentadiene	ND	1	333	ug/Kg	12/04/02	DP
Hexachloroethane	ND	1	333	ug/Kg	12/04/02	DP
Indeno(1,2,3-c,d)pyrene	ND	1	333	ug/Kg	12/04/02	DP
Isophorone	ND	1	333	ug/Kg	12/04/02	DP
N-Nitroso-di-n-propylamine	ND	1	333	ug/Kg	12/04/02	DP
N-Nitrosodiphenylamine	ND	1	333	ug/Kg	12/04/02	DP
Naphthalene	ND	1	333	ug/Kg	12/04/02	DP
Nitrobenzene	ND	1	333	ug/Kg	12/04/02	DP
Pentachlorophenol	ND	1	1665	ug/Kg	12/04/02	DP
Phenanthrene	ND	1	333	ug/Kg	12/04/02	DP
Phenol	ND	1	333	ug/Kg	12/04/02	DP
Pyrene	ND	1	333	ug/Kg	12/04/02	DP
Surrogates				**Units**	**Control Limits**	
2,4,6-Tribromophenol (sur)	53			%	17 - 122	
2-Fluorobiphenyl (sur)	55			%	30 - 115	
2-Fluorophenol (sur)	52			%	25 - 121	
Nitrobenzene-d5 (sur)	52			%	23 - 120	
Phenol-d5 (sur)	51			%	24 - 113	
Terphenyl-d14 (sur)	90			%	18 - 137	
8015M - Total Petroleum Hydrocarbons						
Gasoline	ND	1	5	mg/Kg	11/27/02	LT
Surrogates				**Units**	**Control Limits**	
a,a,a-Trifluorotoluene	119			%	55 - 156	

DLR = Detection limit for reporting purposes, ND = Not Detected below indicated detection limit, DF = Dilution Factor

Order #: 394754 **Client:** Foster Wheeler Environmental Corp.
Matrix: SOLID **Client Sample ID:** FT31EX30D
Date Sampled: 11/25/2002
e Sampled: 10:00
Sampled By:

Analyte	Result	DF	DLR	Units	Date/Analyst	
8015 Carbon Chain I						
C06 - C10	ND	1	20	mg/Kg	11/30/02	AF
C10 - C22	ND	1	30	mg/Kg	11/30/02	AF
C22 - C32	ND	1	50	mg/Kg	11/30/02	AF
8260B Volatile Organic Compounds						
1,1,1,2-Tetrachloroethane	ND	1	5	ug/Kg	11/27/02	AM
1,1,1-Trichloroethane	ND	1	5	ug/Kg	11/27/02	AM
1,1,2,2-Tetrachloroethane	ND	1	5	ug/Kg	11/27/02	AM
1,1,2-Trichloroethane	ND	1	5	ug/Kg	11/27/02	AM
1,1,2-Trichlorotrifluoroethane	ND	1	5	ug/Kg	11/27/02	AM
1,1-Dichloroethane	ND	1	5	ug/Kg	11/27/02	AM
1,1-Dichloroethene	ND	1	5	ug/Kg	11/27/02	AM
1,1-Dichloropropene	ND	1	5	ug/Kg	11/27/02	AM
1,2,3-Trichlorobenzene	ND	1	5	ug/Kg	11/27/02	AM
1,2,3-Trichloropropane	ND	1	5	ug/Kg	11/27/02	AM
1,2,4-Trichlorobenzene	ND	1	5	ug/Kg	11/27/02	AM
1,2,4-Trimethylbenzene	ND	1	5	ug/Kg	11/27/02	AM
1,2-Dibromo-3-chloropropane	ND	1	5	ug/Kg	11/27/02	AM
1,2-Dibromoethane	ND	1	5	ug/Kg	11/27/02	AM
1,2-Dichlorobenzene	ND	1	5	ug/Kg	11/27/02	AM
1,2-Dichloroethane	ND	1	5	ug/Kg	11/27/02	AM
1,2-Dichloropropane	ND	1	5	ug/Kg	11/27/02	AM
1,3,5-Trimethylbenzene	ND	1	5	ug/Kg	11/27/02	AM
1,3-Dichlorobenzene	ND	1	5	ug/Kg	11/27/02	AM
1,3-Dichloropropane	ND	1	5	ug/Kg	11/27/02	AM
1,4-Dichlorobenzene	ND	1	5	ug/Kg	11/27/02	AM
1,4-Dioxane	ND	1	200	ug/Kg	11/27/02	AM
1-Chlorohexane	ND	1	5	ug/Kg	11/27/02	AM
2,2-Dichloropropane	ND	1	5	ug/Kg	11/27/02	AM
2-Butanone (MEK)	ND	1	100	ug/Kg	11/27/02	AM
2-Chloroethyl vinyl ether	ND	1	5	ug/Kg	11/27/02	AM
2-Chlorotoluene	ND	1	5	ug/Kg	11/27/02	AM
2-Hexanone	ND	1	5	ug/Kg	11/27/02	AM
4-Chlorotoluene	ND	1	5	ug/Kg	11/27/02	AM
4-Methyl -2- Pentanone	ND	1	5	ug/Kg	11/27/02	AM
Acetone	ND	1	5	ug/Kg	11/27/02	AM

R = Detection limit for reporting purposes, ND = Not Detected below indicated detection limit, DF = Dilution Factor

Order #: 394754
Matrix: SOLID
Date Sampled: 11/25/2002
Time Sampled: 10:00
Sampled By:

Client: Foster Wheeler Environmental Corp.
Client Sample ID: FT31EX30D

Analyte	Result	DF	DLR	Units	Date/Analyst
8260B Volatile Organic Compounds					
Acetonitrile	ND	1	5	ug/Kg	11/27/02 AM
Acrolein	ND	1	200	ug/Kg	11/27/02 AM
Acrylonitrile	ND	1	5	ug/Kg	11/27/02 AM
Allyl chloride	ND	1	5	ug/Kg	11/27/02 AM
Benzene	ND	1	5	ug/Kg	11/27/02 AM
Benzyl chloride	ND	1	5	ug/Kg	11/27/02 AM
Bromobenzene	ND	1	5	ug/Kg	11/27/02 AM
Bromochloromethane	ND	1	5	ug/Kg	11/27/02 AM
Bromodichloromethane	ND	1	5	ug/Kg	11/27/02 AM
Bromoform	ND	1	5	ug/Kg	11/27/02 AM
Bromomethane	ND	1	5	ug/Kg	11/27/02 AM
Carbon Disulfide	ND	1	5	ug/Kg	11/27/02 AM
Carbon tetrachloride	ND	1	5	ug/Kg	11/27/02 AM
Chlorobenzene	ND	1	5	ug/Kg	11/27/02 AM
Chloroethane	ND	1	5	ug/Kg	11/27/02 AM
Chloroform	ND	1	5	ug/Kg	11/27/02 AM
Chloromethane	ND	1	5	ug/Kg	11/27/02 AM
cis-1,2-Dichloroethene	ND	1	5	ug/Kg	11/27/02 AM
cis-1,3-Dichloropropene	ND	1	5	ug/Kg	11/27/02 AM
cis-1,4-Dichloro-2-butene	ND	1	5	ug/Kg	11/27/02 AM
Dibromochloromethane	ND	1	5	ug/Kg	11/27/02 AM
Dibromomethane	ND	1	5	ug/Kg	11/27/02 AM
Dichlorodifluoromethane	ND	1	5	ug/Kg	11/27/02 AM
Ethyl benzene	ND	1	5	ug/Kg	11/27/02 AM
Ethyl methacrylate	ND	1	5	ug/Kg	11/27/02 AM
Hexachlorobutadiene	ND	1	5	ug/Kg	11/27/02 AM
Iodomethane	ND	1	5	ug/Kg	11/27/02 AM
Isopropylbenzene (Cumene)	ND	1	5	ug/Kg	11/27/02 AM
m and p-Xylene	ND	1	5	ug/Kg	11/27/02 AM
Methacrylonitrile	ND	1	5	ug/Kg	11/27/02 AM
Methyl methacrylate	ND	1	5	ug/Kg	11/27/02 AM
Methyl-tert-butylether (MTBE)	ND	1	5	ug/Kg	11/27/02 AM
Methylene chloride	ND	1	5	ug/Kg	11/27/02 AM
n-Butylbenzene	ND	1	5	ug/Kg	11/27/02 AM
n-Propylbenzene	ND	1	5	ug/Kg	11/27/02 AM
Naphthalene	ND	1	5	ug/Kg	11/27/02 AM
o-Xylene	ND	1	5	ug/Kg	11/27/02 AM
p-Isopropyltoluene	ND	1	5	ug/Kg	11/27/02 AM

DLR = Detection limit for reporting purposes, ND = Not Detected below indicated detection limit, DF = Dilution Factor

Order #: 394754 **Client:** Foster Wheeler Environmental Corp.

Matrix: SOLID **Client Sample ID:** FT31EX30D

Date Sampled: 11/25/2002

Time Sampled: 10:00

Sampled By:

Analyte	Result	DF	DLR	Units	Date/Analyst
8260B Volatile Organic Compounds					
Pentachloroethane	ND	1	5	ug/Kg	11/27/02 AM
Propionitrile	ND	1	5	ug/Kg	11/27/02 AM
sec-Butylbenzene	ND	1	5	ug/Kg	11/27/02 AM
Styrene	ND	1	5	ug/Kg	11/27/02 AM
tert-Butylbenzene	ND	1	5	ug/Kg	11/27/02 AM
Tetrachloroethene	ND	1	5	ug/Kg	11/27/02 AM
Toluene	ND	1	5	ug/Kg	11/27/02 AM
trans-1,2-Dichloroethene	ND	1	5	ug/Kg	11/27/02 AM
trans-1,3-Dichloropropene	ND	1	5	ug/Kg	11/27/02 AM
trans-1,4-Dichloro-2-butene	ND	1	5	ug/Kg	11/27/02 AM
Trichloroethene	ND	1	5	ug/Kg	11/27/02 AM
Trichlorofluoromethane	ND	1	5	ug/Kg	11/27/02 AM
Vinyl acetate	ND	1	50	ug/Kg	11/27/02 AM
Vinyl chloride	ND	1	5	ug/Kg	11/27/02 AM
Xylenes, total	ND	1	5	ug/Kg	11/27/02 AM
Surrogates				**Units**	**Control Limits**
1,2-Dichloroethane-d4 (sur)	122			%	70 - 130
Dibromofluoromethane (sur)	112			%	70 - 130
p-Bromofluorobenzene (sur)	106			%	70 - 130
Toluene-d8 (sur)	103			%	70 - 130
8270C Acid/Base/Neutral Extractables					
1,2,4-Trichlorobenzene	ND	1	333	ug/Kg	12/04/02 DP
1,2-Dichlorobenzene	ND	1	333	ug/Kg	12/04/02 DP
1,3-Dichlorobenzene	ND	1	333	ug/Kg	12/04/02 DP
1,4-Dichlorobenzene	ND	1	333	ug/Kg	12/04/02 DP
2,4,5-Trichlorophenol	ND	1	1665	ug/Kg	12/04/02 DP
2,4,6-Trichlorophenol	ND	1	1665	ug/Kg	12/04/02 DP
2,4-Dichlorophenol	ND	1	333	ug/Kg	12/04/02 DP
2,4-Dimethylphenol	ND	1	333	ug/Kg	12/04/02 DP
2,4-Dinitrophenol	ND	1	1665	ug/Kg	12/04/02 DP
2,4-Dinitrotoluene	ND	1	333	ug/Kg	12/04/02 DP
2,6-Dinitrotoluene	ND	1	333	ug/Kg	12/04/02 DP
2-Chloronaphthalene	ND	1	333	ug/Kg	12/04/02 DP
2-Chlorophenol	ND	1	333	ug/Kg	12/04/02 DP
2-Methylnaphthalene	ND	1	333	ug/Kg	12/04/02 DP
2-Methylphenol	ND	1	333	ug/Kg	12/04/02 DP

R = Detection limit for reporting purposes, ND = Not Detected below indicated detection limit, DF = Dilution Factor

Order #: 394754 **Client:** Foster Wheeler Environmental Corp.

Matrix: SOLID **Client Sample ID:** FT31EX30D

Date Sampled: 11/25/2002

Time Sampled: 10:00

Sampled By:

Analyte	Result	DF	DLR	Units	Date/Analyst	
8270C Acid/Base/Neutral Extractables						
2-Nitroaniline	ND	1	1665	ug/Kg	12/04/02	DP
2-Nitrophenol	ND	1	333	ug/Kg	12/04/02	DP
3,3-Dichlorobenzidine	ND	1	333	ug/Kg	12/04/02	DP
3-Nitroaniline	ND	1	1665	ug/Kg	12/04/02	DP
4,6-Dinitro-2-methylphenol	ND	1	1665	ug/Kg	12/04/02	DP
4-Bromophenyl-phenylether	ND	1	333	ug/Kg	12/04/02	DP
4-Chloro-3-methylphenol	ND	1	333	ug/Kg	12/04/02	DP
4-Chloroaniline	ND	1	333	ug/Kg	12/04/02	DP
4-Chlorophenyl-phenylether	ND	1	333	ug/Kg	12/04/02	DP
4-Methylphenol	ND	1	333	ug/Kg	12/04/02	DP
4-Nitroaniline	ND	1	1665	ug/Kg	12/04/02	DP
4-Nitrophenol	ND	1	1665	ug/Kg	12/04/02	DP
Acenaphthene	ND	1	333	ug/Kg	12/04/02	DP
Acenaphthylene	ND	1	333	ug/Kg	12/04/02	DP
Anthracene	ND	1	333	ug/Kg	12/04/02	DP
Benzidine	ND	1	333	ug/Kg	12/04/02	DP
Benzo(a)anthracene	ND	1	333	ug/Kg	12/04/02	DP
Benzo(a)pyrene	ND	1	333	ug/Kg	12/04/02	DP
Benzo(b)fluoranthene	ND	1	333	ug/Kg	12/04/02	DP
Benzo(g,h,i)perylene	ND	1	333	ug/Kg	12/04/02	DP
Benzo(k)fluoranthene	ND	1	333	ug/Kg	12/04/02	DP
Benzoic Acid	ND	1	333	ug/Kg	12/04/02	DP
Benzyl alcohol	ND	1	333	ug/Kg	12/04/02	DP
bis(2-Chloroethoxy)methane	ND	1	333	ug/Kg	12/04/02	DP
bis(2-Chloroethyl)ether	ND	1	333	ug/Kg	12/04/02	DP
bis(2-Chloroisopropyl) ether	ND	1	333	ug/Kg	12/04/02	DP
bis(2-Ethylhexyl)phthalate	ND	1	333	ug/Kg	12/04/02	DP
Butylbenzylphthalate	ND	1	333	ug/Kg	12/04/02	DP
Chrysene	ND	1	333	ug/Kg	12/04/02	DP
Di-n-butylphthalate	ND	1	333	ug/Kg	12/04/02	DP
Di-n-octylphthalate	ND	1	333	ug/Kg	12/04/02	DP
Dibenz(a,h)anthracene	ND	1	333	ug/Kg	12/04/02	DP
Dibenzofuran	ND	1	333	ug/Kg	12/04/02	DP
Diethylphthalate	ND	1	333	ug/Kg	12/04/02	DP
Dimethylphthalate	ND	1	333	ug/Kg	12/04/02	DP
Fluoranthene	ND	1	333	ug/Kg	12/04/02	DP
Fluorene	ND	1	333	ug/Kg	12/04/02	DP
Hexachlorobenzene	ND	1	333	ug/Kg	12/04/02	DP

R = Detection limit for reporting purposes, ND = Not Detected below indicated detection limit, DF = Dilution Factor

Order #: 394754 **Client:** Foster Wheeler Environmental Corp.

Matrix: SOLID **Client Sample ID:** FT31EX30D

Date Sampled: 11/25/2002

ne Sampled: 10:00

Sampled By:

Analyte	Result	DF	DLR	Units	Date/Analyst	
8270C Acid/Base/Neutral Extractables						
Hexachlorobutadiene	ND	1	333	ug/Kg	12/04/02	DP
Hexachlorocyclopentadiene	ND	1	333	ug/Kg	12/04/02	DP
Hexachloroethane	ND	1	333	ug/Kg	12/04/02	DP
Indeno(1,2,3-c,d)pyrene	ND	1	333	ug/Kg	12/04/02	DP
Isophorone	ND	1	333	ug/Kg	12/04/02	DP
N-Nitroso-di-n-propylamine	ND	1	333	ug/Kg	12/04/02	DP
N-Nitrosodiphenylamine	ND	1	333	ug/Kg	12/04/02	DP
Naphthalene	ND	1	333	ug/Kg	12/04/02	DP
Nitrobenzene	ND	1	333	ug/Kg	12/04/02	DP
Pentachlorophenol	ND	1	1665	ug/Kg	12/04/02	DP
Phenanthrene	ND	1	333	ug/Kg	12/04/02	DP
Phenol	ND	1	333	ug/Kg	12/04/02	DP
Pyrene	ND	1	333	ug/Kg	12/04/02	DP
Surrogates				**Units**	**Control Limits**	
2,4,6-Tribromophenol (sur)	47			%	17 - 122	
2-Fluorobiphenyl (sur)	52			%	30 - 115	
2-Fluorophenol (sur)	47			%	25 - 121	
Nitrobenzene-d5 (sur)	49			%	23 - 120	
Phenol-d5 (sur)	50			%	24 - 113	
Terphenyl-d14 (sur)	104			%	18 - 137	
8015M - Total Petroleum Hydrocarbons						
Gasoline	ND	1	5	mg/Kg	11/27/02	LT
Surrogates				**Units**	**Control Limits**	
a,a,a-Trifluorotoluene	122			%	55 - 156	

R = Detection limit for reporting purposes, ND = Not Detected below indicated detection limit, DF = Dilution Factor

Order #: 394755 **Client:** Foster Wheeler Environmental Corp.
Matrix: SOLID **Client Sample ID:** FT31EX31
Date Sampled: 11/25/2002
Time Sampled: 10:14
Sampled By:

Analyte	Result	DF	DLR	Units	Date/Analyst
8015 Carbon Chain I					
C06 - C10	ND	1	20	mg/Kg	11/30/02 AF
C10 - C22	ND	1	30	mg/Kg	11/30/02 AF
C22 - C32	ND	1	50	mg/Kg	11/30/02 AF
8260B Volatile Organic Compounds					
1,1,1,2-Tetrachloroethane	ND	1	5	ug/Kg	11/27/02 AM
1,1,1-Trichloroethane	ND	1	5	ug/Kg	11/27/02 AM
1,1,2,2-Tetrachloroethane	ND	1	5	ug/Kg	11/27/02 AM
1,1,2-Trichloroethane	ND	1	5	ug/Kg	11/27/02 AM
1,1,2-Trichlorotrifluoroethane	ND	1	5	ug/Kg	11/27/02 AM
1,1-Dichloroethane	ND	1	5	ug/Kg	11/27/02 AM
1,1-Dichloroethene	ND	1	5	ug/Kg	11/27/02 AM
1,1-Dichloropropene	ND	1	5	ug/Kg	11/27/02 AM
1,2,3-Trichlorobenzene	ND	1	5	ug/Kg	11/27/02 AM
1,2,3-Trichloropropane	ND	1	5	ug/Kg	11/27/02 AM
1,2,4-Trichlorobenzene	ND	1	5	ug/Kg	11/27/02 AM
1,2,4-Trimethylbenzene	ND	1	5	ug/Kg	11/27/02 AM
1,2-Dibromo-3-chloropropane	ND	1	5	ug/Kg	11/27/02 AM
1,2-Dibromoethane	ND	1	5	ug/Kg	11/27/02 AM
1,2-Dichlorobenzene	ND	1	5	ug/Kg	11/27/02 AM
1,2-Dichloroethane	ND	1	5	ug/Kg	11/27/02 AM
1,2-Dichloropropane	ND	1	5	ug/Kg	11/27/02 AM
1,3,5-Trimethylbenzene	ND	1	5	ug/Kg	11/27/02 AM
1,3-Dichlorobenzene	ND	1	5	ug/Kg	11/27/02 AM
1,3-Dichloropropane	ND	1	5	ug/Kg	11/27/02 AM
1,4-Dichlorobenzene	ND	1	5	ug/Kg	11/27/02 AM
1,4-Dioxane	ND	1	200	ug/Kg	11/27/02 AM
1-Chlorohexane	ND	1	5	ug/Kg	11/27/02 AM
2,2-Dichloropropane	ND	1	5	ug/Kg	11/27/02 AM
2-Butanone (MEK)	ND	1	100	ug/Kg	11/27/02 AM
2-Chloroethyl vinyl ether	ND	1	5	ug/Kg	11/27/02 AM
2-Chlorotoluene	ND	1	5	ug/Kg	11/27/02 AM
2-Hexanone	ND	1	5	ug/Kg	11/27/02 AM
4-Chlorotoluene	ND	1	5	ug/Kg	11/27/02 AM
4-Methyl -2- Pentanone	ND	1	5	ug/Kg	11/27/02 AM
Acetone	ND	1	5	ug/Kg	11/27/02 AM

DLR = Detection limit for reporting purposes, ND = Not Detected below indicated detection limit, DF = Dilution Factor

Order #: 394755
Matrix: SOLID
Date Sampled: 11/25/2002
Time Sampled: 10:14
Sampled By:

Client: Foster Wheeler Environmental Corp.
Client Sample ID: FT31EX31

Analyte	Result	DF	DLR	Units	Date/Analyst
8260B Volatile Organic Compounds					
Acetonitrile	ND	1	5	ug/Kg	11/27/02 AM
Acrolein	ND	1	200	ug/Kg	11/27/02 AM
Acrylonitrile	ND	1	5	ug/Kg	11/27/02 AM
Allyl chloride	ND	1	5	ug/Kg	11/27/02 AM
Benzene	ND	1	5	ug/Kg	11/27/02 AM
Benzyl chloride	ND	1	5	ug/Kg	11/27/02 AM
Bromobenzene	ND	1	5	ug/Kg	11/27/02 AM
Bromochloromethane	ND	1	5	ug/Kg	11/27/02 AM
Bromodichloromethane	ND	1	5	ug/Kg	11/27/02 AM
Bromoform	ND	1	5	ug/Kg	11/27/02 AM
Bromomethane	ND	1	5	ug/Kg	11/27/02 AM
Carbon Disulfide	ND	1	5	ug/Kg	11/27/02 AM
Carbon tetrachloride	ND	1	5	ug/Kg	11/27/02 AM
Chlorobenzene	ND	1	5	ug/Kg	11/27/02 AM
Chloroethane	ND	1	5	ug/Kg	11/27/02 AM
Chloroform	ND	1	5	ug/Kg	11/27/02 AM
Chloromethane	ND	1	5	ug/Kg	11/27/02 AM
cis-1,2-Dichloroethene	ND	1	5	ug/Kg	11/27/02 AM
cis-1,3-Dichloropropene	ND	1	5	ug/Kg	11/27/02 AM
cis-1,4-Dichloro-2-butene	ND	1	5	ug/Kg	11/27/02 AM
Dibromochloromethane	ND	1	5	ug/Kg	11/27/02 AM
Dibromomethane	ND	1	5	ug/Kg	11/27/02 AM
Dichlorodifluoromethane	ND	1	5	ug/Kg	11/27/02 AM
Ethyl benzene	ND	1	5	ug/Kg	11/27/02 AM
Ethyl methacrylate	ND	1	5	ug/Kg	11/27/02 AM
Hexachlorobutadiene	ND	1	5	ug/Kg	11/27/02 AM
Iodomethane	ND	1	5	ug/Kg	11/27/02 AM
Isopropylbenzene (Cumene)	ND	1	5	ug/Kg	11/27/02 AM
m and p-Xylene	ND	1	5	ug/Kg	11/27/02 AM
Methacrylonitrile	ND	1	5	ug/Kg	11/27/02 AM
Methyl methacrylate	ND	1	5	ug/Kg	11/27/02 AM
Methyl-tert-butylether (MTBE)	ND	1	5	ug/Kg	11/27/02 AM
Methylene chloride	ND	1	5	ug/Kg	11/27/02 AM
n-Butylbenzene	ND	1	5	ug/Kg	11/27/02 AM
n-Propylbenzene	ND	1	5	ug/Kg	11/27/02 AM
Naphthalene	ND	1	5	ug/Kg	11/27/02 AM
o-Xylene	ND	1	5	ug/Kg	11/27/02 AM
p-Isopropyltoluene	ND	1	5	ug/Kg	11/27/02 AM

R = Detection limit for reporting purposes, ND = Not Detected below indicated detection limit, DF = Dilution Factor

Order #: 394755 **Client:** Foster Wheeler Environmental Corp.

Matrix: SOLID **Client Sample ID:** FT31EX31

Date Sampled: 11/25/2002

Time Sampled: 10:14

Sampled By:

Analyte	Result	DF	DLR	Units	Date/Analyst
8260B Volatile Organic Compounds					
Pentachloroethane	ND	1	5	ug/Kg	11/27/02 AM
Propionitrile	ND	1	5	ug/Kg	11/27/02 AM
sec-Butylbenzene	ND	1	5	ug/Kg	11/27/02 AM
Styrene	ND	1	5	ug/Kg	11/27/02 AM
tert-Butylbenzene	ND	1	5	ug/Kg	11/27/02 AM
Tetrachloroethene	ND	1	5	ug/Kg	11/27/02 AM
Toluene	ND	1	5	ug/Kg	11/27/02 AM
trans-1,2-Dichloroethene	ND	1	5	ug/Kg	11/27/02 AM
trans-1,3-Dichloropropene	ND	1	5	ug/Kg	11/27/02 AM
trans-1,4-Dichloro-2-butene	ND	1	5	ug/Kg	11/27/02 AM
Trichloroethene	ND	1	5	ug/Kg	11/27/02 AM
Trichlorofluoromethane	ND	1	5	ug/Kg	11/27/02 AM
Vinyl acetate	ND	1	50	ug/Kg	11/27/02 AM
Vinyl chloride	ND	1	5	ug/Kg	11/27/02 AM
Xylenes, total	ND	1	5	ug/Kg	11/27/02 AM
Surrogates				**Units**	**Control Limits**
1,2-Dichloroethane-d4 (sur)	109			%	70 - 130
Dibromofluoromethane (sur)	103			%	70 - 130
p-Bromofluorobenzene (sur)	103			%	70 - 130
Toluene-d8 (sur)	107			%	70 - 130
8270C Acid/Base/Neutral Extractables					
1,2,4-Trichlorobenzene	ND	1	333	ug/Kg	12/04/02 DP
1,2-Dichlorobenzene	ND	1	333	ug/Kg	12/04/02 DP
1,3-Dichlorobenzene	ND	1	333	ug/Kg	12/04/02 DP
1,4-Dichlorobenzene	ND	1	333	ug/Kg	12/04/02 DP
2,4,5-Trichlorophenol	ND	1	1665	ug/Kg	12/04/02 DP
2,4,6-Trichlorophenol	ND	1	1665	ug/Kg	12/04/02 DP
2,4-Dichlorophenol	ND	1	333	ug/Kg	12/04/02 DP
2,4-Dimethylphenol	ND	1	333	ug/Kg	12/04/02 DP
2,4-Dinitrophenol	ND	1	1665	ug/Kg	12/04/02 DP
2,4-Dinitrotoluene	ND	1	333	ug/Kg	12/04/02 DP
2,6-Dinitrotoluene	ND	1	333	ug/Kg	12/04/02 DP
2-Chloronaphthalene	ND	1	333	ug/Kg	12/04/02 DP
2-Chlorophenol	ND	1	333	ug/Kg	12/04/02 DP
2-Methylnaphthalene	ND	1	333	ug/Kg	12/04/02 DP
2-Methylphenol	ND	1	333	ug/Kg	12/04/02 DP

DLR = Detection limit for reporting purposes, ND = Not Detected below indicated detection limit, DF = Dilution Factor

Order #: 394755 **Client:** Foster Wheeler Environmental Corp.

Matrix: SOLID **Client Sample ID:** FT31EX31

Date Sampled: 11/25/2002

Time Sampled: 10:14

Sampled By:

Analyte	Result	DF	DLR	Units	Date/Analyst	
8270C Acid/Base/Neutral Extractables						
2-Nitroaniline	ND	1	1665	ug/Kg	12/04/02	DP
2-Nitrophenol	ND	1	333	ug/Kg	12/04/02	DP
3,3-Dichlorobenzidine	ND	1	333	ug/Kg	12/04/02	DP
3-Nitroaniline	ND	1	1665	ug/Kg	12/04/02	DP
4,6-Dinitro-2-methylphenol	ND	1	1665	ug/Kg	12/04/02	DP
4-Bromophenyl-phenylether	ND	1	333	ug/Kg	12/04/02	DP
4-Chloro-3-methylphenol	ND	1	333	ug/Kg	12/04/02	DP
4-Chloroaniline	ND	1	333	ug/Kg	12/04/02	DP
4-Chlorophenyl-phenylether	ND	1	333	ug/Kg	12/04/02	DP
4-Methylphenol	ND	1	333	ug/Kg	12/04/02	DP
4-Nitroaniline	ND	1	1665	ug/Kg	12/04/02	DP
4-Nitrophenol	ND	1	1665	ug/Kg	12/04/02	DP
Acenaphthene	ND	1	333	ug/Kg	12/04/02	DP
Acenaphthylene	ND	1	333	ug/Kg	12/04/02	DP
Anthracene	ND	1	333	ug/Kg	12/04/02	DP
Benzidine	ND	1	333	ug/Kg	12/04/02	DP
Benzo(a)anthracene	ND	1	333	ug/Kg	12/04/02	DP
Benzo(a)pyrene	ND	1	333	ug/Kg	12/04/02	DP
Benzo(b)fluoranthene	ND	1	333	ug/Kg	12/04/02	DP
Benzo(g,h,i)perylene	ND	1	333	ug/Kg	12/04/02	DP
Benzo(k)fluoranthene	ND	1	333	ug/Kg	12/04/02	DP
Benzoic Acid	ND	1	333	ug/Kg	12/04/02	DP
Benzyl alcohol	ND	1	333	ug/Kg	12/04/02	DP
bis(2-Chloroethoxy)methane	ND	1	333	ug/Kg	12/04/02	DP
bis(2-Chloroethyl)ether	ND	1	333	ug/Kg	12/04/02	DP
bis(2-Chloroisopropyl) ether	ND	1	333	ug/Kg	12/04/02	DP
bis(2-Ethylhexyl)phthalate	ND	1	333	ug/Kg	12/04/02	DP
Butylbenzylphthalate	ND	1	333	ug/Kg	12/04/02	DP
Chrysene	ND	1	333	ug/Kg	12/04/02	DP
Di-n-butylphthalate	ND	1	333	ug/Kg	12/04/02	DP
Di-n-octylphthalate	ND	1	333	ug/Kg	12/04/02	DP
Dibenz(a,h)anthracene	ND	1	333	ug/Kg	12/04/02	DP
Dibenzofuran	ND	1	333	ug/Kg	12/04/02	DP
Diethylphthalate	ND	1	333	ug/Kg	12/04/02	DP
Dimethylphthalate	ND	1	333	ug/Kg	12/04/02	DP
Fluoranthene	ND	1	333	ug/Kg	12/04/02	DP
Fluorene	ND	1	333	ug/Kg	12/04/02	DP
Hexachlorobenzene	ND	1	333	ug/Kg	12/04/02	DP

DLR = Detection limit for reporting purposes, ND = Not Detected below indicated detection limit, DF = Dilution Factor

Order #: 394755 **Client:** Foster Wheeler Environmental Corp.

Matrix: SOLID **Client Sample ID:** FT31EX31

Date Sampled: 11/25/2002

Time Sampled: 10:14

Sampled By:

Analyte	Result	DF	DLR	Units	Date/Analyst
8270C Acid/Base/Neutral Extractables					
Hexachlorobutadiene	ND	1	333	ug/Kg	12/04/02 DP
Hexachlorocyclopentadiene	ND	1	333	ug/Kg	12/04/02 DP
Hexachloroethane	ND	1	333	ug/Kg	12/04/02 DP
Indeno(1,2,3-c,d)pyrene	ND	1	333	ug/Kg	12/04/02 DP
Isophorone	ND	1	333	ug/Kg	12/04/02 DP
N-Nitroso-di-n-propylamine	ND	1	333	ug/Kg	12/04/02 DP
N-Nitrosodiphenylamine	ND	1	333	ug/Kg	12/04/02 DP
Naphthalene	ND	1	333	ug/Kg	12/04/02 DP
Nitrobenzene	ND	1	333	ug/Kg	12/04/02 DP
Pentachlorophenol	ND	1	1665	ug/Kg	12/04/02 DP
Phenanthrene	ND	1	333	ug/Kg	12/04/02 DP
Phenol	ND	1	333	ug/Kg	12/04/02 DP
Pyrene	ND	1	333	ug/Kg	12/04/02 DP
Surrogates				**Units**	**Control Limits**
2,4,6-Tribromophenol (sur)	62			%	17 - 122
2-Fluorobiphenyl (sur)	60			%	30 - 115
2-Fluorophenol (sur)	56			%	25 - 121
Nitrobenzene-d5 (sur)	56			%	23 - 120
Phenol-d5 (sur)	54			%	24 - 113
Terphenyl-d14 (sur)	98			%	18 - 137
8015M - Total Petroleum Hydrocarbons					
Gasoline	ND	1	5	mg/Kg	11/27/02 LT
Surrogates				**Units**	**Control Limits**
a,a,a-Trifluorotoluene	121			%	55 - 156

R = Detection limit for reporting purposes, ND = Not Detected below indicated detection limit, DF = Dilution Factor

Order #: 394756 **Client:** Foster Wheeler Environmental Corp.

Matrix: SOLID **Client Sample ID:** FT31EX32

Date Sampled: 11/25/2002

Time Sampled: 10:32

Sampled By:

Analyte	Result	DF	DLR	Units	Date/Analyst	
8015 Carbon Chain I						
C06 - C10	ND	1	20	mg/Kg	11/30/02	AF
C10 - C22	63	1	30	mg/Kg	11/30/02	AF
C22 - C32	92	1	50	mg/Kg	11/30/02	AF
8260B Volatile Organic Compounds						
1,1,1,2-Tetrachloroethane	ND	100	500.0	ug/Kg	11/27/02	AM
1,1,1-Trichloroethane	ND	100	500.0	ug/Kg	11/27/02	AM
1,1,2,2-Tetrachloroethane	ND	100	500.0	ug/Kg	11/27/02	AM
1,1,2-Trichloroethane	ND	100	500.0	ug/Kg	11/27/02	AM
1,1,2-Trichlorotrifluoroethane	ND	100	500.0	ug/Kg	11/27/02	AM
1,1-Dichloroethane	ND	100	500.0	ug/Kg	11/27/02	AM
1,1-Dichloroethene	ND	100	500.0	ug/Kg	11/27/02	AM
1,1-Dichloropropene	ND	100	500.0	ug/Kg	11/27/02	AM
1,2,3-Trichlorobenzene	ND	100	500.0	ug/Kg	11/27/02	AM
1,2,3-Trichloropropane	ND	100	500.0	ug/Kg	11/27/02	AM
1,2,4-Trichlorobenzene	ND	100	500.0	ug/Kg	11/27/02	AM
1,2,4-Trimethylbenzene	ND	100	500.0	ug/Kg	11/27/02	AM
1,2-Dibromo-3-chloropropane	ND	100	500.0	ug/Kg	11/27/02	AM
1,2-Dibromoethane	ND	100	500.0	ug/Kg	11/27/02	AM
1,2-Dichlorobenzene	ND	100	500.0	ug/Kg	11/27/02	AM
1,2-Dichloroethane	ND	100	500.0	ug/Kg	11/27/02	AM
1,2-Dichloropropane	ND	100	500.0	ug/Kg	11/27/02	AM
1,3,5-Trimethylbenzene	ND	100	500.0	ug/Kg	11/27/02	AM
1,3-Dichlorobenzene	ND	100	500.0	ug/Kg	11/27/02	AM
1,3-Dichloropropane	ND	100	500.0	ug/Kg	11/27/02	AM
1,4-Dichlorobenzene	ND	100	500.0	ug/Kg	11/27/02	AM
1,4-Dioxane	ND	100	20000.0	ug/Kg	11/27/02	AM
1-Chlorohexane	ND	100	500.0	ug/Kg	11/27/02	AM
2,2-Dichloropropane	ND	100	500.0	ug/Kg	11/27/02	AM
2-Butanone (MEK)	ND	100	10000.0	ug/Kg	11/27/02	AM
2-Chloroethyl vinyl ether	ND	100	500.0	ug/Kg	11/27/02	AM
2-Chlorotoluene	ND	100	500.0	ug/Kg	11/27/02	AM
2-Hexanone	ND	100	500.0	ug/Kg	11/27/02	AM
4-Chlorotoluene	ND	100	500.0	ug/Kg	11/27/02	AM
4-Methyl -2- Pentanone	ND	100	500.0	ug/Kg	11/27/02	AM
Acetone	ND	100	500.0	ug/Kg	11/27/02	AM

DLR = Detection limit for reporting purposes, ND = Not Detected below indicated detection limit, DF = Dilution Factor

Order #: 394756 **Client:** Foster Wheeler Environmental Corp.

Matrix: SOLID **Client Sample ID:** FT31EX32

Date Sampled: 11/25/2002

Time Sampled: 10:32

Sampled By:

Analyte	Result	DF	DLR	Units	Date/Analyst
8260B Volatile Organic Compounds					
Acetonitrile	ND	100	500.0	ug/Kg	11/27/02 AM
Acrolein	ND	100	20000.0	ug/Kg	11/27/02 AM
Acrylonitrile	ND	100	500.0	ug/Kg	11/27/02 AM
Allyl chloride	ND	100	500.0	ug/Kg	11/27/02 AM
Benzene	ND	100	500.0	ug/Kg	11/27/02 AM
Benzyl chloride	ND	100	500.0	ug/Kg	11/27/02 AM
Bromobenzene	ND	100	500.0	ug/Kg	11/27/02 AM
Bromochloromethane	ND	100	500.0	ug/Kg	11/27/02 AM
Bromodichloromethane	ND	100	500.0	ug/Kg	11/27/02 AM
Bromoform	ND	100	500.0	ug/Kg	11/27/02 AM
Bromomethane	ND	100	500.0	ug/Kg	11/27/02 AM
Carbon Disulfide	ND	100	500.0	ug/Kg	11/27/02 AM
Carbon tetrachloride	ND	100	500.0	ug/Kg	11/27/02 AM
Chlorobenzene	ND	100	500.0	ug/Kg	11/27/02 AM
Chloroethane	ND	100	500.0	ug/Kg	11/27/02 AM
Chloroform	ND	100	500.0	ug/Kg	11/27/02 AM
Chloromethane	ND	100	500.0	ug/Kg	11/27/02 AM
cis-1,2-Dichloroethene	ND	100	500.0	ug/Kg	11/27/02 AM
cis-1,3-Dichloropropene	ND	100	500.0	ug/Kg	11/27/02 AM
cis-1,4-Dichloro-2-butene	ND	100	500.0	ug/Kg	11/27/02 AM
Dibromochloromethane	ND	100	500.0	ug/Kg	11/27/02 AM
Dibromomethane	ND	100	500.0	ug/Kg	11/27/02 AM
Dichlorodifluoromethane	ND	100	500.0	ug/Kg	11/27/02 AM
Ethyl benzene	ND	100	500.0	ug/Kg	11/27/02 AM
Ethyl methacrylate	ND	100	500.0	ug/Kg	11/27/02 AM
Hexachlorobutadiene	ND	100	500.0	ug/Kg	11/27/02 AM
Iodomethane	ND	100	500.0	ug/Kg	11/27/02 AM
Isopropylbenzene (Cumene)	ND	100	500.0	ug/Kg	11/27/02 AM
m and p-Xylene	ND	100	500.0	ug/Kg	11/27/02 AM
Methacrylonitrile	ND	100	500.0	ug/Kg	11/27/02 AM
Methyl methacrylate	ND	100	500.0	ug/Kg	11/27/02 AM
Methyl-tert-butylether (MTBE)	ND	100	500.0	ug/Kg	11/27/02 AM
Methylene chloride	ND	100	500.0	ug/Kg	11/27/02 AM
n-Butylbenzene	ND	100	500.0	ug/Kg	11/27/02 AM
n-Propylbenzene	ND	100	500.0	ug/Kg	11/27/02 AM
Naphthalene	ND	100	500.0	ug/Kg	11/27/02 AM
o-Xylene	ND	100	500.0	ug/Kg	11/27/02 AM
p-Isopropyltoluene	ND	100	500.0	ug/Kg	11/27/02 AM

DLR = Detection limit for reporting purposes, ND = Not Detected below indicated detection limit, DF = Dilution Factor

Order #: 394756 **Client:** Foster Wheeler Environmental Corp.

Matrix: SOLID **Client Sample ID:** FT31EX32

Date Sampled: 11/25/2002

Time Sampled: 10:32

Sampled By:

Analyte	Result	DF	DLR	Units	Date/Analyst
8260B Volatile Organic Compounds					
Pentachloroethane	ND	100	500.0	ug/Kg	11/27/02 AM
Propionitrile	ND	100	500.0	ug/Kg	11/27/02 AM
sec-Butylbenzene	ND	100	500.0	ug/Kg	11/27/02 AM
Styrene	ND	100	500.0	ug/Kg	11/27/02 AM
tert-Butylbenzene	ND	100	500.0	ug/Kg	11/27/02 AM
Tetrachloroethene	ND	100	500.0	ug/Kg	11/27/02 AM
Toluene	ND	100	500.0	ug/Kg	11/27/02 AM
trans-1,2-Dichloroethene	ND	100	500.0	ug/Kg	11/27/02 AM
trans-1,3-Dichloropropene	ND	100	500.0	ug/Kg	11/27/02 AM
trans-1,4-Dichloro-2-butene	ND	100	500.0	ug/Kg	11/27/02 AM
Trichloroethene	ND	100	500.0	ug/Kg	11/27/02 AM
Trichlorofluoromethane	ND	100	500.0	ug/Kg	11/27/02 AM
Vinyl acetate	ND	100	5000.0	ug/Kg	11/27/02 AM
Vinyl chloride	ND	100	500.0	ug/Kg	11/27/02 AM
Xylenes, total	ND	100	500.0	ug/Kg	11/27/02 AM
Surrogates				**Units**	**Control Limits**
1,2-Dichloroethane-d4 (sur)	114			%	70 - 130
Dibromofluoromethane (sur)	108			%	70 - 130
p-Bromofluorobenzene (sur)	102			%	70 - 130
Toluene-d8 (sur)	106			%	70 - 130
8270C Acid/Base/Neutral Extractables					
1,2,4-Trichlorobenzene	ND	3	999.0	ug/Kg	12/04/02 DP
1,2-Dichlorobenzene	ND	3	999.0	ug/Kg	12/04/02 DP
1,3-Dichlorobenzene	ND	3	999.0	ug/Kg	12/04/02 DP
1,4-Dichlorobenzene	ND	3	999.0	ug/Kg	12/04/02 DP
2,4,5-Trichlorophenol	ND	3	4995.0	ug/Kg	12/04/02 DP
2,4,6-Trichlorophenol	ND	3	4995.0	ug/Kg	12/04/02 DP
2,4-Dichlorophenol	ND	3	999.0	ug/Kg	12/04/02 DP
2,4-Dimethylphenol	ND	3	999.0	ug/Kg	12/04/02 DP
2,4-Dinitrophenol	ND	3	4995.0	ug/Kg	12/04/02 DP
2,4-Dinitrotoluene	ND	3	999.0	ug/Kg	12/04/02 DP
2,6-Dinitrotoluene	ND	3	999.0	ug/Kg	12/04/02 DP
2-Chloronaphthalene	ND	3	999.0	ug/Kg	12/04/02 DP
2-Chlorophenol	ND	3	999.0	ug/Kg	12/04/02 DP
2-Methylnaphthalene	ND	3	999.0	ug/Kg	12/04/02 DP
2-Methylphenol	ND	3	999.0	ug/Kg	12/04/02 DP

R = Detection limit for reporting purposes, ND = Not Detected below indicated detection limit, DF = Dilution Factor

Order #: 394756 **Client:** Foster Wheeler Environmental Corp.

Matrix: SOLID **Client Sample ID:** FT31EX32

Date Sampled: 11/25/2002

Time Sampled: 10:32

Sampled By:

Analyte	Result	DF	DLR	Units	Date/Analyst
8270C Acid/Base/Neutral Extractables					
2-Nitroaniline	ND	3	4995.0	ug/Kg	12/04/02 DP
2-Nitrophenol	ND	3	999.0	ug/Kg	12/04/02 DP
3,3-Dichlorobenzidine	ND	3	999.0	ug/Kg	12/04/02 DP
3-Nitroaniline	ND	3	4995.0	ug/Kg	12/04/02 DP
4,6-Dinitro-2-methylphenol	ND	3	4995.0	ug/Kg	12/04/02 DP
4-Bromophenyl-phenylether	ND	3	999.0	ug/Kg	12/04/02 DP
4-Chloro-3-methylphenol	ND	3	999.0	ug/Kg	12/04/02 DP
4-Chloroaniline	ND	3	999.0	ug/Kg	12/04/02 DP
4-Chlorophenyl-phenylether	ND	3	999.0	ug/Kg	12/04/02 DP
4-Methylphenol	ND	3	999.0	ug/Kg	12/04/02 DP
4-Nitroaniline	ND	3	4995.0	ug/Kg	12/04/02 DP
4-Nitrophenol	ND	3	4995.0	ug/Kg	12/04/02 DP
Acenaphthene	ND	3	999.0	ug/Kg	12/04/02 DP
Acenaphthylene	ND	3	999.0	ug/Kg	12/04/02 DP
Anthracene	ND	3	999.0	ug/Kg	12/04/02 DP
Benzidine	ND	3	999.0	ug/Kg	12/04/02 DP
Benzo(a)anthracene	ND	3	999.0	ug/Kg	12/04/02 DP
Benzo(a)pyrene	ND	3	999.0	ug/Kg	12/04/02 DP
Benzo(b)fluoranthene	ND	3	999.0	ug/Kg	12/04/02 DP
Benzo(g,h,i)perylene	ND	3	999.0	ug/Kg	12/04/02 DP
Benzo(k)fluoranthene	ND	3	999.0	ug/Kg	12/04/02 DP
Benzoic Acid	ND	3	999.0	ug/Kg	12/04/02 DP
Benzyl alcohol	ND	3	999.0	ug/Kg	12/04/02 DP
bis(2-Chloroethoxy)methane	ND	3	999.0	ug/Kg	12/04/02 DP
bis(2-Chloroethyl)ether	ND	3	999.0	ug/Kg	12/04/02 DP
bis(2-Chloroisopropyl) ether	ND	3	999.0	ug/Kg	12/04/02 DP
bis(2-Ethylhexyl)phthalate	ND	3	999.0	ug/Kg	12/04/02 DP
Butylbenzylphthalate	ND	3	999.0	ug/Kg	12/04/02 DP
Chrysene	ND	3	999.0	ug/Kg	12/04/02 DP
Di-n-butylphthalate	ND	3	999.0	ug/Kg	12/04/02 DP
Di-n-octylphthalate	ND	3	999.0	ug/Kg	12/04/02 DP
Dibenz(a,h)anthracene	ND	3	999.0	ug/Kg	12/04/02 DP
Dibenzofuran	ND	3	999.0	ug/Kg	12/04/02 DP
Diethylphthalate	ND	3	999.0	ug/Kg	12/04/02 DP
Dimethylphthalate	ND	3	999.0	ug/Kg	12/04/02 DP
Fluoranthene	ND	3	999.0	ug/Kg	12/04/02 DP
Fluorene	ND	3	999.0	ug/Kg	12/04/02 DP
Hexachlorobenzene	ND	3	999.0	ug/Kg	12/04/02 DP

R = Detection limit for reporting purposes, ND = Not Detected below indicated detection limit, DF = Dilution Factor

Order #: 394756 **Client:** Foster Wheeler Environmental Corp.
Matrix: SOLID **Client Sample ID:** FT31EX32
Date Sampled: 11/25/2002
Time Sampled: 10:32
Sampled By:

Analyte	Result	DF	DLR	Units	Date/Analyst
8270C Acid/Base/Neutral Extractables					
Hexachlorobutadiene	ND	3	999.0	ug/Kg	12/04/02 DP
Hexachlorocyclopentadiene	ND	3	999.0	ug/Kg	12/04/02 DP
Hexachloroethane	ND	3	999.0	ug/Kg	12/04/02 DP
Indeno(1,2,3-c,d)pyrene	ND	3	999.0	ug/Kg	12/04/02 DP
Isophorone	ND	3	999.0	ug/Kg	12/04/02 DP
N-Nitroso-di-n-propylamine	ND	3	999.0	ug/Kg	12/04/02 DP
N-Nitrosodiphenylamine	ND	3	999.0	ug/Kg	12/04/02 DP
Naphthalene	ND	3	999.0	ug/Kg	12/04/02 DP
Nitrobenzene	ND	3	999.0	ug/Kg	12/04/02 DP
Pentachlorophenol	ND	3	4995.0	ug/Kg	12/04/02 DP
Phenanthrene	ND	3	999.0	ug/Kg	12/04/02 DP
Phenol	ND	3	999.0	ug/Kg	12/04/02 DP
Pyrene	ND	3	999.0	ug/Kg	12/04/02 DP
Surrogates				**Units**	**Control Limits**
2,4,6-Tribromophenol (sur)	65			%	17 - 122
2-Fluorobiphenyl (sur)	64			%	30 - 115
2-Fluorophenol (sur)	59			%	25 - 121
Nitrobenzene-d5 (sur)	58			%	23 - 120
Phenol-d5 (sur)	60			%	24 - 113
Terphenyl-d14 (sur)	108			%	18 - 137
8015M - Total Petroleum Hydrocarbons					
Gasoline	5.3	1	5	mg/Kg	11/27/02 LT
Surrogates				**Units**	**Control Limits**
a,a,a-Trifluorotoluene	116			%	55 - 156

DLR = Detection limit for reporting purposes, ND = Not Detected below indicated detection limit, DF = Dilution Factor

Order #: 394757 **Client:** Foster Wheeler Environmental Corp.

Matrix: SOLID **Client Sample ID:** FT31EX33

Date Sampled: 11/25/2002

Time Sampled: 10:50

Sampled By:

Analyte	Result	DF	DLR	Units	Date/Analyst	
8015 Carbon Chain I						
C06 - C10	ND	1	20	mg/Kg	11/30/02	AF
C10 - C22	ND	1	30	mg/Kg	11/30/02	AF
C22 - C32	ND	1	50	mg/Kg	11/30/02	AF
8260B Volatile Organic Compounds						
1,1,1,2-Tetrachloroethane	ND	1	5	ug/Kg	11/27/02	AM
1,1,1-Trichloroethane	ND	1	5	ug/Kg	11/27/02	AM
1,1,2,2-Tetrachloroethane	ND	1	5	ug/Kg	11/27/02	AM
1,1,2-Trichloroethane	ND	1	5	ug/Kg	11/27/02	AM
1,1,2-Trichlorotrifluoroethane	ND	1	5	ug/Kg	11/27/02	AM
1,1-Dichloroethane	ND	1	5	ug/Kg	11/27/02	AM
1,1-Dichloroethene	ND	1	5	ug/Kg	11/27/02	AM
1,1-Dichloropropene	ND	1	5	ug/Kg	11/27/02	AM
1,2,3-Trichlorobenzene	ND	1	5	ug/Kg	11/27/02	AM
1,2,3-Trichloropropane	ND	1	5	ug/Kg	11/27/02	AM
1,2,4-Trichlorobenzene	ND	1	5	ug/Kg	11/27/02	AM
1,2,4-Trimethylbenzene	ND	1	5	ug/Kg	11/27/02	AM
1,2-Dibromo-3-chloropropane	ND	1	5	ug/Kg	11/27/02	AM
1,2-Dibromoethane	ND	1	5	ug/Kg	11/27/02	AM
1,2-Dichlorobenzene	ND	1	5	ug/Kg	11/27/02	AM
1,2-Dichloroethane	ND	1	5	ug/Kg	11/27/02	AM
1,2-Dichloropropane	ND	1	5	ug/Kg	11/27/02	AM
1,3,5-Trimethylbenzene	ND	1	5	ug/Kg	11/27/02	AM
1,3-Dichlorobenzene	ND	1	5	ug/Kg	11/27/02	AM
1,3-Dichloropropane	ND	1	5	ug/Kg	11/27/02	AM
1,4-Dichlorobenzene	ND	1	5	ug/Kg	11/27/02	AM
1,4-Dioxane	ND	1	200	ug/Kg	11/27/02	AM
1-Chlorohexane	ND	1	5	ug/Kg	11/27/02	AM
2,2-Dichloropropane	ND	1	5	ug/Kg	11/27/02	AM
2-Butanone (MEK)	ND	1	100	ug/Kg	11/27/02	AM
2-Chloroethyl vinyl ether	ND	1	5	ug/Kg	11/27/02	AM
2-Chlorotoluene	ND	1	5	ug/Kg	11/27/02	AM
2-Hexanone	ND	1	5	ug/Kg	11/27/02	AM
4-Chlorotoluene	ND	1	5	ug/Kg	11/27/02	AM
4-Methyl -2- Pentanone	ND	1	5	ug/Kg	11/27/02	AM
Acetone	ND	1	5	ug/Kg	11/27/02	AM

R = Detection limit for reporting purposes, ND = Not Detected below indicated detection limit, DF = Dilution Factor

Order #: 394757 **Client:** Foster Wheeler Environmental Corp.
Matrix: SOLID **Client Sample ID:** FT31EX33
Date Sampled: 11/25/2002
Time Sampled: 10:50
Sampled By:

Analyte	Result	DF	DLR	Units	Date/Analyst
8260B Volatile Organic Compounds					
Acetonitrile	ND	1	5	ug/Kg	11/27/02 AM
Acrolein	ND	1	200	ug/Kg	11/27/02 AM
Acrylonitrile	ND	1	5	ug/Kg	11/27/02 AM
Allyl chloride	ND	1	5	ug/Kg	11/27/02 AM
Benzene	ND	1	5	ug/Kg	11/27/02 AM
Benzyl chloride	ND	1	5	ug/Kg	11/27/02 AM
Bromobenzene	ND	1	5	ug/Kg	11/27/02 AM
Bromochloromethane	ND	1	5	ug/Kg	11/27/02 AM
Bromodichloromethane	ND	1	5	ug/Kg	11/27/02 AM
Bromoform	ND	1	5	ug/Kg	11/27/02 AM
Bromomethane	ND	1	5	ug/Kg	11/27/02 AM
Carbon Disulfide	ND	1	5	ug/Kg	11/27/02 AM
Carbon tetrachloride	ND	1	5	ug/Kg	11/27/02 AM
Chlorobenzene	ND	1	5	ug/Kg	11/27/02 AM
Chloroethane	ND	1	5	ug/Kg	11/27/02 AM
Chloroform	ND	1	5	ug/Kg	11/27/02 AM
Chloromethane	ND	1	5	ug/Kg	11/27/02 AM
cis-1,2-Dichloroethene	ND	1	5	ug/Kg	11/27/02 AM
cis-1,3-Dichloropropene	ND	1	5	ug/Kg	11/27/02 AM
cis-1,4-Dichloro-2-butene	ND	1	5	ug/Kg	11/27/02 AM
Dibromochloromethane	ND	1	5	ug/Kg	11/27/02 AM
Dibromomethane	ND	1	5	ug/Kg	11/27/02 AM
Dichlorodifluoromethane	ND	1	5	ug/Kg	11/27/02 AM
Ethyl benzene	ND	1	5	ug/Kg	11/27/02 AM
Ethyl methacrylate	ND	1	5	ug/Kg	11/27/02 AM
Hexachlorobutadiene	ND	1	5	ug/Kg	11/27/02 AM
Iodomethane	ND	1	5	ug/Kg	11/27/02 AM
Isopropylbenzene (Cumene)	ND	1	5	ug/Kg	11/27/02 AM
m and p-Xylene	ND	1	5	ug/Kg	11/27/02 AM
Methacrylonitrile	ND	1	5	ug/Kg	11/27/02 AM
Methyl methacrylate	ND	1	5	ug/Kg	11/27/02 AM
Methyl-tert-butylether (MTBE)	ND	1	5	ug/Kg	11/27/02 AM
Methylene chloride	ND	1	5	ug/Kg	11/27/02 AM
n-Butylbenzene	ND	1	5	ug/Kg	11/27/02 AM
n-Propylbenzene	ND	1	5	ug/Kg	11/27/02 AM
Naphthalene	ND	1	5	ug/Kg	11/27/02 AM
o-Xylene	ND	1	5	ug/Kg	11/27/02 AM
p-Isopropyltoluene	ND	1	5	ug/Kg	11/27/02 AM

DLR = Detection limit for reporting purposes, ND = Not Detected below indicated detection limit, DF = Dilution Factor

Order #: 394757
Matrix: SOLID
Date Sampled: 11/25/2002
Time Sampled: 10:50
Sampled By:

Client: Foster Wheeler Environmental Corp.
Client Sample ID: FT31EX33

Analyte	Result	DF	DLR	Units	Date/Analyst
8260B Volatile Organic Compounds					
Pentachloroethane	ND	1	5	ug/Kg	11/27/02 AM
Propionitrile	ND	1	5	ug/Kg	11/27/02 AM
sec-Butylbenzene	ND	1	5	ug/Kg	11/27/02 AM
Styrene	ND	1	5	ug/Kg	11/27/02 AM
tert-Butylbenzene	ND	1	5	ug/Kg	11/27/02 AM
Tetrachloroethene	ND	1	5	ug/Kg	11/27/02 AM
Toluene	ND	1	5	ug/Kg	11/27/02 AM
trans-1,2-Dichloroethene	ND	1	5	ug/Kg	11/27/02 AM
trans-1,3-Dichloropropene	ND	1	5	ug/Kg	11/27/02 AM
trans-1,4-Dichloro-2-butene	ND	1	5	ug/Kg	11/27/02 AM
Trichloroethene	ND	1	5	ug/Kg	11/27/02 AM
Trichlorofluoromethane	ND	1	5	ug/Kg	11/27/02 AM
Vinyl acetate	ND	1	50	ug/Kg	11/27/02 AM
Vinyl chloride	ND	1	5	ug/Kg	11/27/02 AM
Xylenes, total	ND	1	5	ug/Kg	11/27/02 AM
Surrogates				**Units**	**Control Limits**
1,2-Dichloroethane-d4 (sur)	113			%	70 - 130
Dibromofluoromethane (sur)	107			%	70 - 130
p-Bromofluorobenzene (sur)	106			%	70 - 130
Toluene-d8 (sur)	105			%	70 - 130
8270C Acid/Base/Neutral Extractables					
1,2,4-Trichlorobenzene	ND	1	333	ug/Kg	12/04/02 DP
1,2-Dichlorobenzene	ND	1	333	ug/Kg	12/04/02 DP
1,3-Dichlorobenzene	ND	1	333	ug/Kg	12/04/02 DP
1,4-Dichlorobenzene	ND	1	333	ug/Kg	12/04/02 DP
2,4,5-Trichlorophenol	ND	1	1665	ug/Kg	12/04/02 DP
2,4,6-Trichlorophenol	ND	1	1665	ug/Kg	12/04/02 DP
2,4-Dichlorophenol	ND	1	333	ug/Kg	12/04/02 DP
2,4-Dimethylphenol	ND	1	333	ug/Kg	12/04/02 DP
2,4-Dinitrophenol	ND	1	1665	ug/Kg	12/04/02 DP
2,4-Dinitrotoluene	ND	1	333	ug/Kg	12/04/02 DP
2,6-Dinitrotoluene	ND	1	333	ug/Kg	12/04/02 DP
2-Chloronaphthalene	ND	1	333	ug/Kg	12/04/02 DP
2-Chlorophenol	ND	1	333	ug/Kg	12/04/02 DP
2-Methylnaphthalene	ND	1	333	ug/Kg	12/04/02 DP
2-Methylphenol	ND	1	333	ug/Kg	12/04/02 DP

LR = Detection limit for reporting purposes, ND = Not Detected below indicated detection limit, DF = Dilution Factor

Order #: 394757 **Client:** Foster Wheeler Environmental Corp.

Matrix: SOLID **Client Sample ID:** FT31EX33

Date Sampled: 11/25/2002

Time Sampled: 10:50

Sampled By:

Analyte	Result	DF	DLR	Units	Date/Analyst	
8270C Acid/Base/Neutral Extractables						
2-Nitroaniline	ND	1	1665	ug/Kg	12/04/02	DP
2-Nitrophenol	ND	1	333	ug/Kg	12/04/02	DP
3,3-Dichlorobenzidine	ND	1	333	ug/Kg	12/04/02	DP
3-Nitroaniline	ND	1	1665	ug/Kg	12/04/02	DP
4,6-Dinitro-2-methylphenol	ND	1	1665	ug/Kg	12/04/02	DP
4-Bromophenyl-phenylether	ND	1	333	ug/Kg	12/04/02	DP
4-Chloro-3-methylphenol	ND	1	333	ug/Kg	12/04/02	DP
4-Chloroaniline	ND	1	333	ug/Kg	12/04/02	DP
4-Chlorophenyl-phenylether	ND	1	333	ug/Kg	12/04/02	DP
4-Methylphenol	ND	1	333	ug/Kg	12/04/02	DP
4-Nitroaniline	ND	1	1665	ug/Kg	12/04/02	DP
4-Nitrophenol	ND	1	1665	ug/Kg	12/04/02	DP
Acenaphthene	ND	1	333	ug/Kg	12/04/02	DP
Acenaphthylene	ND	1	333	ug/Kg	12/04/02	DP
Anthracene	ND	1	333	ug/Kg	12/04/02	DP
Benzidine	ND	1	333	ug/Kg	12/04/02	DP
Benzo(a)anthracene	ND	1	333	ug/Kg	12/04/02	DP
Benzo(a)pyrene	ND	1	333	ug/Kg	12/04/02	DP
Benzo(b)fluoranthene	ND	1	333	ug/Kg	12/04/02	DP
Benzo(g,h,i)perylene	ND	1	333	ug/Kg	12/04/02	DP
Benzo(k)fluoranthene	ND	1	333	ug/Kg	12/04/02	DP
Benzoic Acid	ND	1	333	ug/Kg	12/04/02	DP
Benzyl alcohol	ND	1	333	ug/Kg	12/04/02	DP
bis(2-Chloroethoxy)methane	ND	1	333	ug/Kg	12/04/02	DP
bis(2-Chloroethyl)ether	ND	1	333	ug/Kg	12/04/02	DP
bis(2-Chloroisopropyl) ether	ND	1	333	ug/Kg	12/04/02	DP
bis(2-Ethylhexyl)phthalate	ND	1	333	ug/Kg	12/04/02	DP
Butylbenzylphthalate	ND	1	333	ug/Kg	12/04/02	DP
Chrysene	ND	1	333	ug/Kg	12/04/02	DP
Di-n-butylphthalate	ND	1	333	ug/Kg	12/04/02	DP
Di-n-octylphthalate	ND	1	333	ug/Kg	12/04/02	DP
Dibenz(a,h)anthracene	ND	1	333	ug/Kg	12/04/02	DP
Dibenzofuran	ND	1	333	ug/Kg	12/04/02	DP
Diethylphthalate	ND	1	333	ug/Kg	12/04/02	DP
Dimethylphthalate	ND	1	333	ug/Kg	12/04/02	DP
Fluoranthene	ND	1	333	ug/Kg	12/04/02	DP
Fluorene	ND	1	333	ug/Kg	12/04/02	DP
Hexachlorobenzene	ND	1	333	ug/Kg	12/04/02	DP

DLR = Detection limit for reporting purposes, ND = Not Detected below indicated detection limit, DF = Dilution Factor

Order #: 394757 **Client:** Foster Wheeler Environmental Corp.

Matrix: SOLID **Client Sample ID:** FT31EX33

Date Sampled: 11/25/2002

Time Sampled: 10:50

Sampled By:

Analyte	Result	DF	DLR	Units	Date/Analyst
8270C Acid/Base/Neutral Extractables					
Hexachlorobutadiene	ND	1	333	ug/Kg	12/04/02 DP
Hexachlorocyclopentadiene	ND	1	333	ug/Kg	12/04/02 DP
Hexachloroethane	ND	1	333	ug/Kg	12/04/02 DP
Indeno(1,2,3-c,d)pyrene	ND	1	333	ug/Kg	12/04/02 DP
Isophorone	ND	1	333	ug/Kg	12/04/02 DP
N-Nitroso-di-n-propylamine	ND	1	333	ug/Kg	12/04/02 DP
N-Nitrosodiphenylamine	ND	1	333	ug/Kg	12/04/02 DP
Naphthalene	ND	1	333	ug/Kg	12/04/02 DP
Nitrobenzene	ND	1	333	ug/Kg	12/04/02 DP
Pentachlorophenol	ND	1	1665	ug/Kg	12/04/02 DP
Phenanthrene	ND	1	333	ug/Kg	12/04/02 DP
Phenol	ND	1	333	ug/Kg	12/04/02 DP
Pyrene	ND	1	333	ug/Kg	12/04/02 DP
Surrogates				**Units**	**Control Limits**
2,4,6-Tribromophenol (sur)	51			%	17 - 122
2-Fluorobiphenyl (sur)	54			%	30 - 115
2-Fluorophenol (sur)	48			%	25 - 121
Nitrobenzene-d5 (sur)	51			%	23 - 120
Phenol-d5 (sur)	51			%	24 - 113
Terphenyl-d14 (sur)	91			%	18 - 137
8015M - Total Petroleum Hydrocarbons					
Gasoline	ND	1	5	mg/Kg	11/27/02 LT
Surrogates				**Units**	**Control Limits**
a,a,a-Trifluorotoluene	110			%	55 - 156

R = Detection limit for reporting purposes, ND = Not Detected below indicated detection limit, DF = Dilution Factor

Order #: 394758
Matrix: SOLID
Date Sampled: 11/25/2002
Time Sampled: 11:07
Sampled By:

Client: Foster Wheeler Environmental Corp.
Client Sample ID: FT31EX34

Analyte	Result	DF	DLR	Units	Date/Analyst
8015 Carbon Chain I					
C06 - C10	ND	1	20	mg/Kg	11/30/02 AF
C10 - C22	180	1	30	mg/Kg	11/30/02 AF
C22 - C32	80	1	50	mg/Kg	11/30/02 AF
8260B Volatile Organic Compounds					
1,1,1,2-Tetrachloroethane	ND	100	500.0	ug/Kg	11/27/02 AM
1,1,1-Trichloroethane	ND	100	500.0	ug/Kg	11/27/02 AM
1,1,2,2-Tetrachloroethane	ND	100	500.0	ug/Kg	11/27/02 AM
1,1,2-Trichloroethane	ND	100	500.0	ug/Kg	11/27/02 AM
1,1,2-Trichlorotrifluoroethane	ND	100	500.0	ug/Kg	11/27/02 AM
1,1-Dichloroethane	ND	100	500.0	ug/Kg	11/27/02 AM
1,1-Dichloroethene	ND	100	500.0	ug/Kg	11/27/02 AM
1,1-Dichloropropene	ND	100	500.0	ug/Kg	11/27/02 AM
1,2,3-Trichlorobenzene	ND	100	500.0	ug/Kg	11/27/02 AM
1,2,3-Trichloropropane	ND	100	500.0	ug/Kg	11/27/02 AM
1,2,4-Trichlorobenzene	ND	100	500.0	ug/Kg	11/27/02 AM
1,2,4-Trimethylbenzene	ND	100	500.0	ug/Kg	11/27/02 AM
1,2-Dibromo-3-chloropropane	ND	100	500.0	ug/Kg	11/27/02 AM
1,2-Dibromoethane	ND	100	500.0	ug/Kg	11/27/02 AM
1,2-Dichlorobenzene	ND	100	500.0	ug/Kg	11/27/02 AM
1,2-Dichloroethane	ND	100	500.0	ug/Kg	11/27/02 AM
1,2-Dichloropropane	ND	100	500.0	ug/Kg	11/27/02 AM
1,3,5-Trimethylbenzene	1520	100	500.0	ug/Kg	11/27/02 AM
1,3-Dichlorobenzene	ND	100	500.0	ug/Kg	11/27/02 AM
1,3-Dichloropropane	ND	100	500.0	ug/Kg	11/27/02 AM
1,4-Dichlorobenzene	ND	100	500.0	ug/Kg	11/27/02 AM
1,4-Dioxane	ND	100	20000.0	ug/Kg	11/27/02 AM
1-Chlorohexane	ND	100	500.0	ug/Kg	11/27/02 AM
2,2-Dichloropropane	ND	100	500.0	ug/Kg	11/27/02 AM
2-Butanone (MEK)	ND	100	10000.0	ug/Kg	11/27/02 AM
2-Chloroethyl vinyl ether	ND	100	500.0	ug/Kg	11/27/02 AM
2-Chlorotoluene	ND	100	500.0	ug/Kg	11/27/02 AM
2-Hexanone	ND	100	500.0	ug/Kg	11/27/02 AM
4-Chlorotoluene	ND	100	500.0	ug/Kg	11/27/02 AM
4-Methyl -2- Pentanone	ND	100	500.0	ug/Kg	11/27/02 AM
Acetone	ND	100	500.0	ug/Kg	11/27/02 AM

DLR = Detection limit for reporting purposes, ND = Not Detected below indicated detection limit, DF = Dilution Factor

Order #: 394758
Matrix: SOLID
Date Sampled: 11/25/2002
Time Sampled: 11:07
Sampled By:

Client: Foster Wheeler Environmental Corp.
Client Sample ID: FT31EX34

Analyte	Result	DF	DLR	Units	Date/Analyst
8260B Volatile Organic Compounds					
Acetonitrile	ND	100	500.0	ug/Kg	11/27/02 AM
Acrolein	ND	100	20000.0	ug/Kg	11/27/02 AM
Acrylonitrile	ND	100	500.0	ug/Kg	11/27/02 AM
Allyl chloride	ND	100	500.0	ug/Kg	11/27/02 AM
Benzene	ND	100	500.0	ug/Kg	11/27/02 AM
Benzyl chloride	ND	100	500.0	ug/Kg	11/27/02 AM
Bromobenzene	ND	100	500.0	ug/Kg	11/27/02 AM
Bromochloromethane	ND	100	500.0	ug/Kg	11/27/02 AM
Bromodichloromethane	ND	100	500.0	ug/Kg	11/27/02 AM
Bromoform	ND	100	500.0	ug/Kg	11/27/02 AM
Bromomethane	ND	100	500.0	ug/Kg	11/27/02 AM
Carbon Disulfide	ND	100	500.0	ug/Kg	11/27/02 AM
Carbon tetrachloride	ND	100	500.0	ug/Kg	11/27/02 AM
Chlorobenzene	ND	100	500.0	ug/Kg	11/27/02 AM
Chloroethane	ND	100	500.0	ug/Kg	11/27/02 AM
Chloroform	ND	100	500.0	ug/Kg	11/27/02 AM
Chloromethane	ND	100	500.0	ug/Kg	11/27/02 AM
cis-1,2-Dichloroethene	ND	100	500.0	ug/Kg	11/27/02 AM
cis-1,3-Dichloropropene	ND	100	500.0	ug/Kg	11/27/02 AM
cis-1,4-Dichloro-2-butene	ND	100	500.0	ug/Kg	11/27/02 AM
Dibromochloromethane	ND	100	500.0	ug/Kg	11/27/02 AM
Dibromomethane	ND	100	500.0	ug/Kg	11/27/02 AM
Dichlorodifluoromethane	ND	100	500.0	ug/Kg	11/27/02 AM
Ethyl benzene	ND	100	500.0	ug/Kg	11/27/02 AM
Ethyl methacrylate	ND	100	500.0	ug/Kg	11/27/02 AM
Hexachlorobutadiene	ND	100	500.0	ug/Kg	11/27/02 AM
Iodomethane	ND	100	500.0	ug/Kg	11/27/02 AM
Isopropylbenzene (Cumene)	ND	100	500.0	ug/Kg	11/27/02 AM
m and p-Xylene	ND	100	500.0	ug/Kg	11/27/02 AM
Methacrylonitrile	ND	100	500.0	ug/Kg	11/27/02 AM
Methyl methacrylate	ND	100	500.0	ug/Kg	11/27/02 AM
Methyl-tert-butylether (MTBE)	ND	100	500.0	ug/Kg	11/27/02 AM
Methylene chloride	ND	100	500.0	ug/Kg	11/27/02 AM
n-Butylbenzene	795	100	500.0	ug/Kg	11/27/02 AM
n-Propylbenzene	ND	100	500.0	ug/Kg	11/27/02 AM
Naphthalene	ND	100	500.0	ug/Kg	11/27/02 AM
o-Xylene	ND	100	500.0	ug/Kg	11/27/02 AM
p-Isopropyltoluene	1160	100	500.0	ug/Kg	11/27/02 AM

LR = Detection limit for reporting purposes, ND = Not Detected below indicated detection limit, DF = Dilution Factor

Order #: 394758 **Client:** Foster Wheeler Environmental Corp.

Matrix: SOLID **Client Sample ID:** FT31EX34

Date Sampled: 11/25/2002

Time Sampled: 11:07

Sampled By:

Analyte	Result	DF	DLR	Units	Date/Analyst
8260B Volatile Organic Compounds					
Pentachloroethane	ND	100	500.0	ug/Kg	11/27/02 AM
Propionitrile	ND	100	500.0	ug/Kg	11/27/02 AM
sec-Butylbenzene	ND	100	500.0	ug/Kg	11/27/02 AM
Styrene	ND	100	500.0	ug/Kg	11/27/02 AM
tert-Butylbenzene	ND	100	500.0	ug/Kg	11/27/02 AM
Tetrachloroethene	ND	100	500.0	ug/Kg	11/27/02 AM
Toluene	ND	100	500.0	ug/Kg	11/27/02 AM
trans-1,2-Dichloroethene	ND	100	500.0	ug/Kg	11/27/02 AM
trans-1,3-Dichloropropene	ND	100	500.0	ug/Kg	11/27/02 AM
trans-1,4-Dichloro-2-butene	ND	100	500.0	ug/Kg	11/27/02 AM
Trichloroethene	ND	100	500.0	ug/Kg	11/27/02 AM
Trichlorofluoromethane	ND	100	500.0	ug/Kg	11/27/02 AM
Vinyl acetate	ND	100	5000.0	ug/Kg	11/27/02 AM
Vinyl chloride	ND	100	500.0	ug/Kg	11/27/02 AM
Xylenes, total	ND	100	500.0	ug/Kg	11/27/02 AM
Surrogates				**Units**	**Control Limits**
1,2-Dichloroethane-d4 (sur)	113			%	70 - 130
Dibromofluoromethane (sur)	107			%	70 - 130
p-Bromofluorobenzene (sur)	114			%	70 - 130
Toluene-d8 (sur)	103			%	70 - 130
8270C Acid/Base/Neutral Extractables					
1,2,4-Trichlorobenzene	ND	3	999.0	ug/Kg	12/04/02 DP
1,2-Dichlorobenzene	ND	3	999.0	ug/Kg	12/04/02 DP
1,3-Dichlorobenzene	ND	3	999.0	ug/Kg	12/04/02 DP
1,4-Dichlorobenzene	ND	3	999.0	ug/Kg	12/04/02 DP
2,4,5-Trichlorophenol	ND	3	4995.0	ug/Kg	12/04/02 DP
2,4,6-Trichlorophenol	ND	3	4995.0	ug/Kg	12/04/02 DP
2,4-Dichlorophenol	ND	3	999.0	ug/Kg	12/04/02 DP
2,4-Dimethylphenol	ND	3	999.0	ug/Kg	12/04/02 DP
2,4-Dinitrophenol	ND	3	4995.0	ug/Kg	12/04/02 DP
2,4-Dinitrotoluene	ND	3	999.0	ug/Kg	12/04/02 DP
2,6-Dinitrotoluene	ND	3	999.0	ug/Kg	12/04/02 DP
2-Chloronaphthalene	ND	3	999.0	ug/Kg	12/04/02 DP
2-Chlorophenol	ND	3	999.0	ug/Kg	12/04/02 DP
2-Methylnaphthalene	ND	3	999.0	ug/Kg	12/04/02 DP
2-Methylphenol	ND	3	999.0	ug/Kg	12/04/02 DP

= Detection limit for reporting purposes, ND = Not Detected below indicated detection limit, DF = Dilution Factor

Order #: 394758 **Client:** Foster Wheeler Environmental Corp.

Matrix: SOLID **Client Sample ID:** FT31EX34

Date Sampled: 11/25/2002

Time Sampled: 11:07

Sampled By:

Analyte	Result	DF	DLR	Units	Date/Analyst	
8270C Acid/Base/Neutral Extractables						
2-Nitroaniline	ND	3	4995.0	ug/Kg	12/04/02	DP
2-Nitrophenol	ND	3	999.0	ug/Kg	12/04/02	DP
3,3-Dichlorobenzidine	ND	3	999.0	ug/Kg	12/04/02	DP
3-Nitroaniline	ND	3	4995.0	ug/Kg	12/04/02	DP
4,6-Dinitro-2-methylphenol	ND	3	4995.0	ug/Kg	12/04/02	DP
4-Bromophenyl-phenylether	ND	3	999.0	ug/Kg	12/04/02	DP
4-Chloro-3-methylphenol	ND	3	999.0	ug/Kg	12/04/02	DP
4-Chloroaniline	ND	3	999.0	ug/Kg	12/04/02	DP
4-Chlorophenyl-phenylether	ND	3	999.0	ug/Kg	12/04/02	DP
4-Methylphenol	ND	3	999.0	ug/Kg	12/04/02	DP
4-Nitroaniline	ND	3	4995.0	ug/Kg	12/04/02	DP
4-Nitrophenol	ND	3	4995.0	ug/Kg	12/04/02	DP
Acenaphthene	ND	3	999.0	ug/Kg	12/04/02	DP
Acenaphthylene	ND	3	999.0	ug/Kg	12/04/02	DP
Anthracene	ND	3	999.0	ug/Kg	12/04/02	DP
Benzidine	ND	3	999.0	ug/Kg	12/04/02	DP
Benzo(a)anthracene	ND	3	999.0	ug/Kg	12/04/02	DP
Benzo(a)pyrene	ND	3	999.0	ug/Kg	12/04/02	DP
Benzo(b)fluoranthene	ND	3	999.0	ug/Kg	12/04/02	DP
Benzo(g,h,i)perylene	ND	3	999.0	ug/Kg	12/04/02	DP
Benzo(k)fluoranthene	ND	3	999.0	ug/Kg	12/04/02	DP
Benzoic Acid	ND	3	999.0	ug/Kg	12/04/02	DP
Benzyl alcohol	ND	3	999.0	ug/Kg	12/04/02	DP
bis(2-Chloroethoxy)methane	ND	3	999.0	ug/Kg	12/04/02	DP
bis(2-Chloroethyl)ether	ND	3	999.0	ug/Kg	12/04/02	DP
bis(2-Chloroisopropyl) ether	ND	3	999.0	ug/Kg	12/04/02	DP
bis(2-Ethylhexyl)phthalate	ND	3	999.0	ug/Kg	12/04/02	DP
Butylbenzylphthalate	ND	3	999.0	ug/Kg	12/04/02	DP
Chrysene	ND	3	999.0	ug/Kg	12/04/02	DP
Di-n-butylphthalate	ND	3	999.0	ug/Kg	12/04/02	DP
Di-n-octylphthalate	ND	3	999.0	ug/Kg	12/04/02	DP
Dibenz(a,h)anthracene	ND	3	999.0	ug/Kg	12/04/02	DP
Dibenzofuran	ND	3	999.0	ug/Kg	12/04/02	DP
Diethylphthalate	ND	3	999.0	ug/Kg	12/04/02	DP
Dimethylphthalate	ND	3	999.0	ug/Kg	12/04/02	DP
Fluoranthene	ND	3	999.0	ug/Kg	12/04/02	DP
Fluorene	ND	3	999.0	ug/Kg	12/04/02	DP
Hexachlorobenzene	ND	3	999.0	ug/Kg	12/04/02	DP

DLR = Detection limit for reporting purposes, ND = Not Detected below indicated detection limit, DF = Dilution Factor

Order #: 394758 **Client:** Foster Wheeler Environmental Corp.
Matrix: SOLID **Client Sample ID:** FT31EX34
Date Sampled: 11/25/2002
Time Sampled: 11:07
Sampled By:

Analyte	Result	DF	DLR	Units	Date/Analyst
8270C Acid/Base/Neutral Extractables					
Hexachlorobutadiene	ND	3	999.0	ug/Kg	12/04/02 DP
Hexachlorocyclopentadiene	ND	3	999.0	ug/Kg	12/04/02 DP
Hexachloroethane	ND	3	999.0	ug/Kg	12/04/02 DP
Indeno(1,2,3-c,d)pyrene	ND	3	999.0	ug/Kg	12/04/02 DP
Isophorone	ND	3	999.0	ug/Kg	12/04/02 DP
N-Nitroso-di-n-propylamine	ND	3	999.0	ug/Kg	12/04/02 DP
N-Nitrosodiphenylamine	ND	3	999.0	ug/Kg	12/04/02 DP
Naphthalene	ND	3	999.0	ug/Kg	12/04/02 DP
Nitrobenzene	ND	3	999.0	ug/Kg	12/04/02 DP
Pentachlorophenol	ND	3	4995.0	ug/Kg	12/04/02 DP
Phenanthrene	ND	3	999.0	ug/Kg	12/04/02 DP
Phenol	ND	3	999.0	ug/Kg	12/04/02 DP
Pyrene	ND	3	999.0	ug/Kg	12/04/02 DP
Surrogates				**Units**	**Control Limits**
2,4,6-Tribromophenol (sur)	66			%	17 - 122
2-Fluorobiphenyl (sur)	68			%	30 - 115
2-Fluorophenol (sur)	64			%	25 - 121
Nitrobenzene-d5 (sur)	64			%	23 - 120
Phenol-d5 (sur)	62			%	24 - 113
Terphenyl-d14 (sur)	100			%	18 - 137
8015M - Total Petroleum Hydrocarbons					
Gasoline	10	2	10.0	mg/Kg	11/27/02 LT
Surrogates				**Units**	**Control Limits**
a,a,a-Trifluorotoluene	104			%	55 - 156

LR = Detection limit for reporting purposes, ND = Not Detected below indicated detection limit, DF = Dilution Factor

Order #: 394759
Matrix: SOLID
Date Sampled: 11/25/2002
Time Sampled: 11:20
Sampled By:

Client: Foster Wheeler Environmental Corp.
Client Sample ID: FT31EX35

Analyte	Result	DF	DLR	Units	Date/Analyst	
8015 Carbon Chain I						
C06 - C10	ND	1	20	mg/Kg	11/30/02	AF
C10 - C22	ND	1	30	mg/Kg	11/30/02	AF
C22 - C32	ND	1	50	mg/Kg	11/30/02	AF
8260B Volatile Organic Compounds						
1,1,1,2-Tetrachloroethane	ND	1	5	ug/Kg	11/27/02	AM
1,1,1-Trichloroethane	ND	1	5	ug/Kg	11/27/02	AM
1,1,2,2-Tetrachloroethane	ND	1	5	ug/Kg	11/27/02	AM
1,1,2-Trichloroethane	ND	1	5	ug/Kg	11/27/02	AM
1,1,2-Trichlorotrifluoroethane	ND	1	5	ug/Kg	11/27/02	AM
1,1-Dichloroethane	ND	1	5	ug/Kg	11/27/02	AM
1,1-Dichloroethene	ND	1	5	ug/Kg	11/27/02	AM
1,1-Dichloropropene	ND	1	5	ug/Kg	11/27/02	AM
1,2,3-Trichlorobenzene	ND	1	5	ug/Kg	11/27/02	AM
1,2,3-Trichloropropane	ND	1	5	ug/Kg	11/27/02	AM
1,2,4-Trichlorobenzene	ND	1	5	ug/Kg	11/27/02	AM
1,2,4-Trimethylbenzene	ND	1	5	ug/Kg	11/27/02	AM
1,2-Dibromo-3-chloropropane	ND	1	5	ug/Kg	11/27/02	AM
1,2-Dibromoethane	ND	1	5	ug/Kg	11/27/02	AM
1,2-Dichlorobenzene	ND	1	5	ug/Kg	11/27/02	AM
1,2-Dichloroethane	ND	1	5	ug/Kg	11/27/02	AM
1,2-Dichloropropane	ND	1	5	ug/Kg	11/27/02	AM
1,3,5-Trimethylbenzene	ND	1	5	ug/Kg	11/27/02	AM
1,3-Dichlorobenzene	ND	1	5	ug/Kg	11/27/02	AM
1,3-Dichloropropane	ND	1	5	ug/Kg	11/27/02	AM
1,4-Dichlorobenzene	ND	1	5	ug/Kg	11/27/02	AM
1,4-Dioxane	ND	1	200	ug/Kg	11/27/02	AM
1-Chlorohexane	ND	1	5	ug/Kg	11/27/02	AM
2,2-Dichloropropane	ND	1	5	ug/Kg	11/27/02	AM
2-Butanone (MEK)	ND	1	100	ug/Kg	11/27/02	AM
2-Chloroethyl vinyl ether	ND	1	5	ug/Kg	11/27/02	AM
2-Chlorotoluene	ND	1	5	ug/Kg	11/27/02	AM
2-Hexanone	ND	1	5	ug/Kg	11/27/02	AM
4-Chlorotoluene	ND	1	5	ug/Kg	11/27/02	AM
4-Methyl -2- Pentanone	ND	1	5	ug/Kg	11/27/02	AM
Acetone	ND	1	5	ug/Kg	11/27/02	AM

DLR = Detection limit for reporting purposes, ND = Not Detected below indicated detection limit, DF = Dilution Factor

Order #: 394759 **Client:** Foster Wheeler Environmental Corp.

Matrix: SOLID **Client Sample ID:** FT31EX35

Date Sampled: 11/25/2002

Time Sampled: 11:20

Sampled By:

Analyte	Result	DF	DLR	Units	Date/Analyst
8260B Volatile Organic Compounds					
Acetonitrile	ND	1	5	ug/Kg	11/27/02 AM
Acrolein	ND	1	200	ug/Kg	11/27/02 AM
Acrylonitrile	ND	1	5	ug/Kg	11/27/02 AM
Allyl chloride	ND	1	5	ug/Kg	11/27/02 AM
Benzene	ND	1	5	ug/Kg	11/27/02 AM
Benzyl chloride	ND	1	5	ug/Kg	11/27/02 AM
Bromobenzene	ND	1	5	ug/Kg	11/27/02 AM
Bromochloromethane	ND	1	5	ug/Kg	11/27/02 AM
Bromodichloromethane	ND	1	5	ug/Kg	11/27/02 AM
Bromoform	ND	1	5	ug/Kg	11/27/02 AM
Bromomethane	ND	1	5	ug/Kg	11/27/02 AM
Carbon Disulfide	ND	1	5	ug/Kg	11/27/02 AM
Carbon tetrachloride	ND	1	5	ug/Kg	11/27/02 AM
Chlorobenzene	ND	1	5	ug/Kg	11/27/02 AM
Chloroethane	ND	1	5	ug/Kg	11/27/02 AM
Chloroform	ND	1	5	ug/Kg	11/27/02 AM
Chloromethane	ND	1	5	ug/Kg	11/27/02 AM
cis-1,2-Dichloroethene	ND	1	5	ug/Kg	11/27/02 AM
cis-1,3-Dichloropropene	ND	1	5	ug/Kg	11/27/02 AM
cis-1,4-Dichloro-2-butene	ND	1	5	ug/Kg	11/27/02 AM
Dibromochloromethane	ND	1	5	ug/Kg	11/27/02 AM
Dibromomethane	ND	1	5	ug/Kg	11/27/02 AM
Dichlorodifluoromethane	ND	1	5	ug/Kg	11/27/02 AM
Ethyl benzene	ND	1	5	ug/Kg	11/27/02 AM
Ethyl methacrylate	ND	1	5	ug/Kg	11/27/02 AM
Hexachlorobutadiene	ND	1	5	ug/Kg	11/27/02 AM
Iodomethane	ND	1	5	ug/Kg	11/27/02 AM
Isopropylbenzene (Cumene)	ND	1	5	ug/Kg	11/27/02 AM
m and p-Xylene	ND	1	5	ug/Kg	11/27/02 AM
Methacrylonitrile	ND	1	5	ug/Kg	11/27/02 AM
Methyl methacrylate	ND	1	5	ug/Kg	11/27/02 AM
Methyl-tert-butylether (MTBE)	ND	1	5	ug/Kg	11/27/02 AM
Methylene chloride	ND	1	5	ug/Kg	11/27/02 AM
n-Butylbenzene	ND	1	5	ug/Kg	11/27/02 AM
n-Propylbenzene	ND	1	5	ug/Kg	11/27/02 AM
Naphthalene	ND	1	5	ug/Kg	11/27/02 AM
o-Xylene	ND	1	5	ug/Kg	11/27/02 AM
p-Isopropyltoluene	ND	1	5	ug/Kg	11/27/02 AM

LR = Detection limit for reporting purposes, ND = Not Detected below indicated detection limit, DF = Dilution Factor

Order #: 394759
Matrix: SOLID
Date Sampled: 11/25/2002
Time Sampled: 11:20
Sampled By:

Client: Foster Wheeler Environmental Corp.
Client Sample ID: FT31EX35

Analyte	Result	DF	DLR	Units	Date/Analyst
8260B Volatile Organic Compounds					
Pentachloroethane	ND	1	5	ug/Kg	11/27/02 AM
Propionitrile	ND	1	5	ug/Kg	11/27/02 AM
sec-Butylbenzene	ND	1	5	ug/Kg	11/27/02 AM
Styrene	ND	1	5	ug/Kg	11/27/02 AM
tert-Butylbenzene	ND	1	5	ug/Kg	11/27/02 AM
Tetrachloroethene	ND	1	5	ug/Kg	11/27/02 AM
Toluene	ND	1	5	ug/Kg	11/27/02 AM
trans-1,2-Dichloroethene	ND	1	5	ug/Kg	11/27/02 AM
trans-1,3-Dichloropropene	ND	1	5	ug/Kg	11/27/02 AM
trans-1,4-Dichloro-2-butene	ND	1	5	ug/Kg	11/27/02 AM
Trichloroethene	ND	1	5	ug/Kg	11/27/02 AM
Trichlorofluoromethane	ND	1	5	ug/Kg	11/27/02 AM
Vinyl acetate	ND	1	50	ug/Kg	11/27/02 AM
Vinyl chloride	ND	1	5	ug/Kg	11/27/02 AM
Xylenes, total	ND	1	5	ug/Kg	11/27/02 AM
Surrogates				**Units**	**Control Limits**
1,2-Dichloroethane-d4 (sur)	118			%	70 - 130
Dibromofluoromethane (sur)	110			%	70 - 130
p-Bromofluorobenzene (sur)	105			%	70 - 130
Toluene-d8 (sur)	101			%	70 - 130
8270C Acid/Base/Neutral Extractables					
1,2,4-Trichlorobenzene	ND	1	333	ug/Kg	12/04/02 DP
1,2-Dichlorobenzene	ND	1	333	ug/Kg	12/04/02 DP
1,3-Dichlorobenzene	ND	1	333	ug/Kg	12/04/02 DP
1,4-Dichlorobenzene	ND	1	333	ug/Kg	12/04/02 DP
2,4,5-Trichlorophenol	ND	1	1665	ug/Kg	12/04/02 DP
2,4,6-Trichlorophenol	ND	1	1665	ug/Kg	12/04/02 DP
2,4-Dichlorophenol	ND	1	333	ug/Kg	12/04/02 DP
2,4-Dimethylphenol	ND	1	333	ug/Kg	12/04/02 DP
2,4-Dinitrophenol	ND	1	1665	ug/Kg	12/04/02 DP
2,4-Dinitrotoluene	ND	1	333	ug/Kg	12/04/02 DP
2,6-Dinitrotoluene	ND	1	333	ug/Kg	12/04/02 DP
2-Chloronaphthalene	ND	1	333	ug/Kg	12/04/02 DP
2-Chlorophenol	ND	1	333	ug/Kg	12/04/02 DP
2-Methylnaphthalene	ND	1	333	ug/Kg	12/04/02 DP
2-Methylphenol	ND	1	333	ug/Kg	12/04/02 DP

LR = Detection limit for reporting purposes, ND = Not Detected below indicated detection limit, DF = Dilution Factor

Order #: 394759 **Client:** Foster Wheeler Environmental Corp.
Matrix: SOLID **Client Sample ID:** FT31EX35
Date Sampled: 11/25/2002
Time Sampled: 11:20
Sampled By:

Analyte	Result	DF	DLR	Units	Date/Analyst	
8270C Acid/Base/Neutral Extractables						
2-Nitroaniline	ND	1	1665	ug/Kg	12/04/02	DP
2-Nitrophenol	ND	1	333	ug/Kg	12/04/02	DP
3,3-Dichlorobenzidine	ND	1	333	ug/Kg	12/04/02	DP
3-Nitroaniline	ND	1	1665	ug/Kg	12/04/02	DP
4,6-Dinitro-2-methylphenol	ND	1	1665	ug/Kg	12/04/02	DP
4-Bromophenyl-phenylether	ND	1	333	ug/Kg	12/04/02	DP
4-Chloro-3-methylphenol	ND	1	333	ug/Kg	12/04/02	DP
4-Chloroaniline	ND	1	333	ug/Kg	12/04/02	DP
4-Chlorophenyl-phenylether	ND	1	333	ug/Kg	12/04/02	DP
4-Methylphenol	ND	1	333	ug/Kg	12/04/02	DP
4-Nitroaniline	ND	1	1665	ug/Kg	12/04/02	DP
4-Nitrophenol	ND	1	1665	ug/Kg	12/04/02	DP
Acenaphthene	ND	1	333	ug/Kg	12/04/02	DP
Acenaphthylene	ND	1	333	ug/Kg	12/04/02	DP
Anthracene	ND	1	333	ug/Kg	12/04/02	DP
Benzidine	ND	1	333	ug/Kg	12/04/02	DP
Benzo(a)anthracene	ND	1	333	ug/Kg	12/04/02	DP
Benzo(a)pyrene	ND	1	333	ug/Kg	12/04/02	DP
Benzo(b)fluoranthene	ND	1	333	ug/Kg	12/04/02	DP
Benzo(g,h,i)perylene	ND	1	333	ug/Kg	12/04/02	DP
Benzo(k)fluoranthene	ND	1	333	ug/Kg	12/04/02	DP
Benzoic Acid	ND	1	333	ug/Kg	12/04/02	DP
Benzyl alcohol	ND	1	333	ug/Kg	12/04/02	DP
bis(2-Chloroethoxy)methane	ND	1	333	ug/Kg	12/04/02	DP
bis(2-Chloroethyl)ether	ND	1	333	ug/Kg	12/04/02	DP
bis(2-Chloroisopropyl) ether	ND	1	333	ug/Kg	12/04/02	DP
bis(2-Ethylhexyl)phthalate	ND	1	333	ug/Kg	12/04/02	DP
Butylbenzylphthalate	ND	1	333	ug/Kg	12/04/02	DP
Chrysene	ND	1	333	ug/Kg	12/04/02	DP
Di-n-butylphthalate	ND	1	333	ug/Kg	12/04/02	DP
Di-n-octylphthalate	ND	1	333	ug/Kg	12/04/02	DP
Dibenz(a,h)anthracene	ND	1	333	ug/Kg	12/04/02	DP
Dibenzofuran	ND	1	333	ug/Kg	12/04/02	DP
Diethylphthalate	ND	1	333	ug/Kg	12/04/02	DP
Dimethylphthalate	ND	1	333	ug/Kg	12/04/02	DP
Fluoranthene	ND	1	333	ug/Kg	12/04/02	DP
Fluorene	ND	1	333	ug/Kg	12/04/02	DP
Hexachlorobenzene	ND	1	333	ug/Kg	12/04/02	DP

LR = Detection limit for reporting purposes, ND = Not Detected below indicated detection limit, DF = Dilution Factor

Order #: 394759 **Client:** Foster Wheeler Environmental Corp.
Matrix: SOLID **Client Sample ID:** FT31EX35
Date Sampled: 11/25/2002
Time Sampled: 11:20
Sampled By:

Analyte	Result	DF	DLR	Units	Date/Analyst
8270C Acid/Base/Neutral Extractables					
Hexachlorobutadiene	ND	1	333	ug/Kg	12/04/02 DP
Hexachlorocyclopentadiene	ND	1	333	ug/Kg	12/04/02 DP
Hexachloroethane	ND	1	333	ug/Kg	12/04/02 DP
Indeno(1,2,3-c,d)pyrene	ND	1	333	ug/Kg	12/04/02 DP
Isophorone	ND	1	333	ug/Kg	12/04/02 DP
N-Nitroso-di-n-propylamine	ND	1	333	ug/Kg	12/04/02 DP
N-Nitrosodiphenylamine	ND	1	333	ug/Kg	12/04/02 DP
Naphthalene	ND	1	333	ug/Kg	12/04/02 DP
Nitrobenzene	ND	1	333	ug/Kg	12/04/02 DP
Pentachlorophenol	ND	1	1665	ug/Kg	12/04/02 DP
Phenanthrene	ND	1	333	ug/Kg	12/04/02 DP
Phenol	ND	1	333	ug/Kg	12/04/02 DP
Pyrene	ND	1	333	ug/Kg	12/04/02 DP
Surrogates				**Units**	**Control Limits**
2,4,6-Tribromophenol (sur)	52			%	17 - 122
2-Fluorobiphenyl (sur)	59			%	30 - 115
2-Fluorophenol (sur)	55			%	25 - 121
Nitrobenzene-d5 (sur)	55			%	23 - 120
Phenol-d5 (sur)	55			%	24 - 113
Terphenyl-d14 (sur)	96			%	18 - 137
8015M - Total Petroleum Hydrocarbons					
Gasoline	ND	1	5	mg/Kg	11/27/02 LT
Surrogates				**Units**	**Control Limits**
a,a,a-Trifluorotoluene	114			%	55 - 156

DLR = Detection limit for reporting purposes, ND = Not Detected below indicated detection limit, DF = Dilution Factor

Order #: 394760
Matrix: SOLID
Date Sampled:
ne Sampled:
Sampled By:

Client: Foster Wheeler Environmental Corp.
Client Sample ID: Laboratory Method Blank

Analyte	Result	DF	DLR	Units	Date/Analyst
8015 Carbon Chain I					
C06 - C10	ND	1	20	mg/Kg	11/29/02 AF
C10 - C22	ND	1	30	mg/Kg	11/29/02 AF
C22 - C32	ND	1	50	mg/Kg	11/29/02 AF
8260B Volatile Organic Compounds					
1,1,1,2-Tetrachloroethane	ND	1	5	ug/Kg	11/27/02 AM
1,1,1-Trichloroethane	ND	1	5	ug/Kg	11/27/02 AM
1,1,2,2-Tetrachloroethane	ND	1	5	ug/Kg	11/27/02 AM
1,1,2-Trichloroethane	ND	1	5	ug/Kg	11/27/02 AM
1,1,2-Trichlorotrifluoroethane	ND	1	5	ug/Kg	11/27/02 AM
1,1-Dichloroethane	ND	1	5	ug/Kg	11/27/02 AM
1,1-Dichloroethene	ND	1	5	ug/Kg	11/27/02 AM
1,1-Dichloropropene	ND	1	5	ug/Kg	11/27/02 AM
1,2,3-Trichlorobenzene	ND	1	5	ug/Kg	11/27/02 AM
1,2,3-Trichloropropane	ND	1	5	ug/Kg	11/27/02 AM
1,2,4-Trichlorobenzene	ND	1	5	ug/Kg	11/27/02 AM
1,2,4-Trimethylbenzene	ND	1	5	ug/Kg	11/27/02 AM
1,2-Dibromo-3-chloropropane	ND	1	5	ug/Kg	11/27/02 AM
1,2-Dibromoethane	ND	1	5	ug/Kg	11/27/02 AM
1,2-Dichlorobenzene	ND	1	5	ug/Kg	11/27/02 AM
1,2-Dichloroethane	ND	1	5	ug/Kg	11/27/02 AM
1,2-Dichloropropane	ND	1	5	ug/Kg	11/27/02 AM
1,3,5-Trimethylbenzene	ND	1	5	ug/Kg	11/27/02 AM
1,3-Dichlorobenzene	ND	1	5	ug/Kg	11/27/02 AM
1,3-Dichloropropane	ND	1	5	ug/Kg	11/27/02 AM
1,4-Dichlorobenzene	ND	1	5	ug/Kg	11/27/02 AM
1,4-Dioxane	ND	1	200	ug/Kg	11/27/02 AM
1-Chlorohexane	ND	1	5	ug/Kg	11/27/02 AM
2,2-Dichloropropane	ND	1	5	ug/Kg	11/27/02 AM
2-Butanone (MEK)	ND	1	100	ug/Kg	11/27/02 AM
2-Chloroethyl vinyl ether	ND	1	5	ug/Kg	11/27/02 AM
2-Chlorotoluene	ND	1	5	ug/Kg	11/27/02 AM
2-Hexanone	ND	1	5	ug/Kg	11/27/02 AM
4-Chlorotoluene	ND	1	5	ug/Kg	11/27/02 AM
4-Methyl -2- Pentanone	ND	1	5	ug/Kg	11/27/02 AM
Acetone	ND	1	5	ug/Kg	11/27/02 AM

.R = Detection limit for reporting purposes, ND = Not Detected below indicated detection limit, DF = Dilution Factor

Order #: 394760 **Client:** Foster Wheeler Environmental Corp.
Matrix: SOLID **Client Sample ID:** Laboratory Method Blank
Date Sampled:
Time Sampled:
Sampled By:

Analyte	Result	DF	DLR	Units	Date/Analyst
8260B Volatile Organic Compounds					
Acetonitrile	ND	1	5	ug/Kg	11/27/02 AM
Acrolein	ND	1	200	ug/Kg	11/27/02 AM
Acrylonitrile	ND	1	5	ug/Kg	11/27/02 AM
Allyl chloride	ND	1	5	ug/Kg	11/27/02 AM
Benzene	ND	1	5	ug/Kg	11/27/02 AM
Benzyl chloride	ND	1	5	ug/Kg	11/27/02 AM
Bromobenzene	ND	1	5	ug/Kg	11/27/02 AM
Bromochloromethane	ND	1	5	ug/Kg	11/27/02 AM
Bromodichloromethane	ND	1	5	ug/Kg	11/27/02 AM
Bromoform	ND	1	5	ug/Kg	11/27/02 AM
Bromomethane	ND	1	5	ug/Kg	11/27/02 AM
Carbon Disulfide	ND	1	5	ug/Kg	11/27/02 AM
Carbon tetrachloride	ND	1	5	ug/Kg	11/27/02 AM
Chlorobenzene	ND	1	5	ug/Kg	11/27/02 AM
Chloroethane	ND	1	5	ug/Kg	11/27/02 AM
Chloroform	ND	1	5	ug/Kg	11/27/02 AM
Chloromethane	ND	1	5	ug/Kg	11/27/02 AM
cis-1,2-Dichloroethene	ND	1	5	ug/Kg	11/27/02 AM
cis-1,3-Dichloropropene	ND	1	5	ug/Kg	11/27/02 AM
cis-1,4-Dichloro-2-butene	ND	1	5	ug/Kg	11/27/02 AM
Dibromochloromethane	ND	1	5	ug/Kg	11/27/02 AM
Dibromomethane	ND	1	5	ug/Kg	11/27/02 AM
Dichlorodifluoromethane	ND	1	5	ug/Kg	11/27/02 AM
Ethyl benzene	ND	1	5	ug/Kg	11/27/02 AM
Ethyl methacrylate	ND	1	5	ug/Kg	11/27/02 AM
Hexachlorobutadiene	ND	1	5	ug/Kg	11/27/02 AM
Iodomethane	ND	1	5	ug/Kg	11/27/02 AM
Isopropylbenzene (Cumene)	ND	1	5	ug/Kg	11/27/02 AM
m and p-Xylene	ND	1	5	ug/Kg	11/27/02 AM
Methacrylonitrile	ND	1	5	ug/Kg	11/27/02 AM
Methyl methacrylate	ND	1	5	ug/Kg	11/27/02 AM
Methyl-tert-butylether (MTBE)	ND	1	5	ug/Kg	11/27/02 AM
Methylene chloride	ND	1	5	ug/Kg	11/27/02 AM
n-Butylbenzene	ND	1	5	ug/Kg	11/27/02 AM
n-Propylbenzene	ND	1	5	ug/Kg	11/27/02 AM
Naphthalene	ND	1	5	ug/Kg	11/27/02 AM
o-Xylene	ND	1	5	ug/Kg	11/27/02 AM
p-Isopropyltoluene	ND	1	5	ug/Kg	11/27/02 AM

LR = Detection limit for reporting purposes, ND = Not Detected below indicated detection limit, DF = Dilution Factor

Order #: 394760 **Client:** Foster Wheeler Environmental Corp.

Matrix: SOLID **Client Sample ID:** Laboratory Method Blank

Date Sampled:

Time Sampled:

Sampled By:

Analyte	Result	DF	DLR	Units	Date/Analyst
8260B Volatile Organic Compounds					
Pentachloroethane	ND	1	5	ug/Kg	11/27/02 AM
Propionitrile	ND	1	5	ug/Kg	11/27/02 AM
sec-Butylbenzene	ND	1	5	ug/Kg	11/27/02 AM
Styrene	ND	1	5	ug/Kg	11/27/02 AM
tert-Butylbenzene	ND	1	5	ug/Kg	11/27/02 AM
Tetrachloroethene	ND	1	5	ug/Kg	11/27/02 AM
Toluene	ND	1	5	ug/Kg	11/27/02 AM
trans-1,2-Dichloroethene	ND	1	5	ug/Kg	11/27/02 AM
trans-1,3-Dichloropropene	ND	1	5	ug/Kg	11/27/02 AM
trans-1,4-Dichloro-2-butene	ND	1	5	ug/Kg	11/27/02 AM
Trichloroethene	ND	1	5	ug/Kg	11/27/02 AM
Trichlorofluoromethane	ND	1	5	ug/Kg	11/27/02 AM
Vinyl acetate	ND	1	50	ug/Kg	11/27/02 AM
Vinyl chloride	ND	1	5	ug/Kg	11/27/02 AM
Xylenes, total	ND	1	5	ug/Kg	11/27/02 AM
Surrogates				**Units**	**Control Limits**
1,2-Dichloroethane-d4 (sur)	109			%	70 - 130
Dibromofluoromethane (sur)	109			%	70 - 130
p-Bromofluorobenzene (sur)	102			%	70 - 130
Toluene-d8 (sur)	110			%	70 - 130
8270C Acid/Base/Neutral Extractables					
1,2,4-Trichlorobenzene	ND	1	333	ug/Kg	12/04/02 DP
1,2-Dichlorobenzene	ND	1	333	ug/Kg	12/04/02 DP
1,3-Dichlorobenzene	ND	1	333	ug/Kg	12/04/02 DP
1,4-Dichlorobenzene	ND	1	333	ug/Kg	12/04/02 DP
2,4,5-Trichlorophenol	ND	1	1665	ug/Kg	12/04/02 DP
2,4,6-Trichlorophenol	ND	1	1665	ug/Kg	12/04/02 DP
2,4-Dichlorophenol	ND	1	333	ug/Kg	12/04/02 DP
2,4-Dimethylphenol	ND	1	333	ug/Kg	12/04/02 DP
2,4-Dinitrophenol	ND	1	1665	ug/Kg	12/04/02 DP
2,4-Dinitrotoluene	ND	1	333	ug/Kg	12/04/02 DP
2,6-Dinitrotoluene	ND	1	333	ug/Kg	12/04/02 DP
2-Chloronaphthalene	ND	1	333	ug/Kg	12/04/02 DP
2-Chlorophenol	ND	1	333	ug/Kg	12/04/02 DP
2-Methylnaphthalene	ND	1	333	ug/Kg	12/04/02 DP
2-Methylphenol	ND	1	333	ug/Kg	12/04/02 DP

LR = Detection limit for reporting purposes, ND = Not Detected below indicated detection limit, DF = Dilution Factor

Order #: 394760 **Client:** Foster Wheeler Environmental Corp.

Matrix: SOLID **Client Sample ID:** Laboratory Method Blank

Date Sampled:

Time Sampled:

Sampled By:

Analyte	Result	DF	DLR	Units	Date/Analyst
8270C Acid/Base/Neutral Extractables					
2-Nitroaniline	ND	1	1665	ug/Kg	12/04/02 DP
2-Nitrophenol	ND	1	333	ug/Kg	12/04/02 DP
3,3-Dichlorobenzidine	ND	1	333	ug/Kg	12/04/02 DP
3-Nitroaniline	ND	1	1665	ug/Kg	12/04/02 DP
4,6-Dinitro-2-methylphenol	ND	1	1665	ug/Kg	12/04/02 DP
4-Bromophenyl-phenylether	ND	1	333	ug/Kg	12/04/02 DP
4-Chloro-3-methylphenol	ND	1	333	ug/Kg	12/04/02 DP
4-Chloroaniline	ND	1	333	ug/Kg	12/04/02 DP
4-Chlorophenyl-phenylether	ND	1	333	ug/Kg	12/04/02 DP
4-Methylphenol	ND	1	333	ug/Kg	12/04/02 DP
4-Nitroaniline	ND	1	1665	ug/Kg	12/04/02 DP
4-Nitrophenol	ND	1	1665	ug/Kg	12/04/02 DP
Acenaphthene	ND	1	333	ug/Kg	12/04/02 DP
Acenaphthylene	ND	1	333	ug/Kg	12/04/02 DP
Anthracene	ND	1	333	ug/Kg	12/04/02 DP
Benzidine	ND	1	333	ug/Kg	12/04/02 DP
Benzo(a)anthracene	ND	1	333	ug/Kg	12/04/02 DP
Benzo(a)pyrene	ND	1	333	ug/Kg	12/04/02 DP
Benzo(b)fluoranthene	ND	1	333	ug/Kg	12/04/02 DP
Benzo(g,h,i)perylene	ND	1	333	ug/Kg	12/04/02 DP
Benzo(k)fluoranthene	ND	1	333	ug/Kg	12/04/02 DP
Benzoic Acid	ND	1	333	ug/Kg	12/04/02 DP
Benzyl alcohol	ND	1	333	ug/Kg	12/04/02 DP
bis(2-Chloroethoxy)methane	ND	1	333	ug/Kg	12/04/02 DP
bis(2-Chloroethyl)ether	ND	1	333	ug/Kg	12/04/02 DP
bis(2-Chloroisopropyl) ether	ND	1	333	ug/Kg	12/04/02 DP
bis(2-Ethylhexyl)phthalate	ND	1	333	ug/Kg	12/04/02 DP
Butylbenzylphthalate	ND	1	333	ug/Kg	12/04/02 DP
Chrysene	ND	1	333	ug/Kg	12/04/02 DP
Di-n-butylphthalate	ND	1	333	ug/Kg	12/04/02 DP
Di-n-octylphthalate	ND	1	333	ug/Kg	12/04/02 DP
Dibenz(a,h)anthracene	ND	1	333	ug/Kg	12/04/02 DP
Dibenzofuran	ND	1	333	ug/Kg	12/04/02 DP
Diethylphthalate	ND	1	333	ug/Kg	12/04/02 DP
Dimethylphthalate	ND	1	333	ug/Kg	12/04/02 DP
Fluoranthene	ND	1	333	ug/Kg	12/04/02 DP
Fluorene	ND	1	333	ug/Kg	12/04/02 DP
Hexachlorobenzene	ND	1	333	ug/Kg	12/04/02 DP

DLR = Detection limit for reporting purposes, ND = Not Detected below indicated detection limit, DF = Dilution Factor

Order #: 394760 **Client:** Foster Wheeler Environmental Corp.

Matrix: SOLID **Client Sample ID:** Laboratory Method Blank

Date Sampled:

Time Sampled:

Sampled By:

Analyte	Result	DF	DLR	Units	Date/Analyst
8270C Acid/Base/Neutral Extractables					
Hexachlorobutadiene	ND	1	333	ug/Kg	12/04/02 DP
Hexachlorocyclopentadiene	ND	1	333	ug/Kg	12/04/02 DP
Hexachloroethane	ND	1	333	ug/Kg	12/04/02 DP
Indeno(1,2,3-c,d)pyrene	ND	1	333	ug/Kg	12/04/02 DP
Isophorone	ND	1	333	ug/Kg	12/04/02 DP
N-Nitroso-di-n-propylamine	ND	1	333	ug/Kg	12/04/02 DP
N-Nitrosodiphenylamine	ND	1	333	ug/Kg	12/04/02 DP
Naphthalene	ND	1	333	ug/Kg	12/04/02 DP
Nitrobenzene	ND	1	333	ug/Kg	12/04/02 DP
Pentachlorophenol	ND	1	1665	ug/Kg	12/04/02 DP
Phenanthrene	ND	1	333	ug/Kg	12/04/02 DP
Phenol	ND	1	333	ug/Kg	12/04/02 DP
Pyrene	ND	1	333	ug/Kg	12/04/02 DP
Surrogates				**Units**	**Control Limits**
2,4,6-Tribromophenol (sur)	65			%	17 - 122
2-Fluorobiphenyl (sur)	83			%	30 - 115
2-Fluorophenol (sur)	69			%	25 - 121
Nitrobenzene-d5 (sur)	76			%	23 - 120
Phenol-d5 (sur)	73			%	24 - 113
Terphenyl-d14 (sur)	115			%	18 - 137
8015M - Total Petroleum Hydrocarbons					
Gasoline	ND	1	5	mg/Kg	11/27/02 LT
Surrogates				**Units**	**Control Limits**
a,a,a-Trifluorotoluene	106			%	55 - 156

LR = Detection limit for reporting purposes, ND = Not Detected below indicated detection limit, DF = Dilution Factor

ASSOCIATED LABORATORIES
QA REPORT FORM

QC Sample: LCS/LCSD

Matrix: SOLID

Prep. Date: 11/29/02

Analysis Date: 11/29/02

ID#'s in Batch: LR 102766, 102763

Reporting Units = ug/Kg

PREPARATION BLANK / LAB CONTROL SAMPLE RESULTS

			PREP BLK					
			Value	Result	True	%Rec	L.Limit	H.Limit
Test	Method	LCS	ND	455	500	91	80%	120%
DIESEL	8015D	LCSD	ND	457	500	91	80%	120%

LCS Result = Lab Control Sample Result
True = True Value of LCS
L.Limit / H.Limit = LCS Control Limits

SURROGATE RECOVERY

Sample No.	O-Terphenyl
QC Limit	55-156
Method Blank	95
LCS	94
LCSD	94

*** Outside QC Limits**

ASSOCIATED LABORATORIES
QA REPORT FORM

QC Sample: LCS/LCSD

Matrix: SOLID

Prep. Date: 11/27/02

Analysis Date: 11/27/02-11/28/02

ID#'s in Batch: LR 102763, 102766

Reporting Units = ug/Kg

PREPARATION BLANK / LAB CONTROL SAMPLE RESULTS

			PREP BLK					
			Value	Result	True	%Rec	L.Limit	H.Limit
Test	**Method**	LCS	ND	4.80	5	96	80%	120%
TPH	8015M-G	LCSD	ND	4.80	5	96	80%	120%

LCS Result = Lab Control Sample Result
True = True Value of LCS
L.Limit / H.Limit = LCS Control Limits

SURROGATE RECOVERY

Sample No.	**AAA-TFT**
QC Limit	**55-156**
Method Blank	106
LCS	137
LCSD	135

*** Outside QC Limits**

ASSOCIATED LABORATORIES

LCS REPORT FORM - METHOD 8260 / 624 / 524.2

QC Sample: LCS/LCSD - Soil Samples

Analysis Date: 11/28/02 9:38 PM

Applies to: LR 102763

Reporting Units = ug/Kg

Lab Controlled Spike / Lab Controlled Spike Duplicate

Test	Sample Result	Spike Added	LCS Spike	LCS Spk. Dup	%Rec LCS	%Rec LCS D	RPD	QC Limits RPD	QC Limits %REC
1,1-Dichloroethene	ND	50	53.19	54.51	106	109	2	22	59-172
MTBE	ND	50	46.15	42.93	92	86	7	24	62-137
Benzene	ND	50	49.36	45.07	99	90	9	24	62-137
Trichloroethene	ND	50	58.63	56.22	117	112	4	21	66-142
Toluene	ND	50	53.56	54.43	107	109	2	21	59-139
Chlorobenzene	ND	50	51.38	49.13	103	98	4	21	60-133

QC Sample: LCS # 1 2:49 PM
Analysis Date: 11/27/02

LCS RECOVERY / METHOD BLANK

st	Sample Result	Spike Added	LCS Spike	%Rec LCS	QC Limits %REC
1,1-Dichloroethene	ND	50	58.34	117	59-172
MTBE	ND	50	42.15	84	62-137
Benzene	ND	50	48.13	96	62-137
Trichloroethene	ND	50	56.15	112	66-142
Toluene	ND	50	57.30	115	59-139
Chlorobenzene	ND	50	50.34	101	60-133

Method Blank = All ND

SURROGATE (QC Limits : 70-130)

Compound	LCS 1	MB	LCS	LCSD
1,2-Dichloroethane-d4	97	109	100	101
Dibromofluoromethane	105	109	107	106
Toluene-d8	111	110	102	106
p-Bromofluorobenzene	106	102	103	108

ASSOCIATED LABORATORIES

QA REPORT FORM

Method : EPA 8270 / 625

Sample: 102763-752

Matrix: SOLID

Date Analyzed : 12/04/02

Date Extracted : 12/03/02

Applies to: LR 102763, 102766, 102943

REPORTING UNITS = ug/Kg

MATRIX SPIKE / MATRIX SPIKE DUPLICATE RESULT

Test	Sample Result	Spike Added	Matrix Spike	Matrix Spike Dup.	%Rec MS	%Rec MSD	RPD	QC Limits RPD	QC Limits %REC
Phenol	0.1	50	23	25	46	50	8	35	26-125
2-Chorophenol	ND	50	24	25	48	50	4	50	25-125
1,4-Dichlorobenzene	ND	50	23	25	46	50	8	27	28-104
n-Nitroso-di-propylamine	0.1	50	21	20	42	40	5	38	41-126
1,2,4-Trichlorobenzene	ND	50	23	24	46	48	4	23	38-107
4-Chloro-3-methylphenol	ND	50	31	30	62	60	3	33	26-103
Acenaphthene	ND	50	29	30	58	60	3	19	31-137
4-Nitrophenol	ND	50	47	46	94	92	2	50	11-114
2,4-Dinitrotoluene	0.1	50	42	42	84	84	0	47	28-89
Pentachlorophenol	ND	50	36	38	72	76	5	47	17-109
Pyrene	ND	50	41	45	82	90	9	36	35-142

LCS RECOVERY / METHOD BLANK

Test	Spike Added	LCS Result	LCS % Rec	QC Limits %REC
Phenol	50	27	54	26-125
2-Chlorophenol	50	28	56	25-125
1,4-Dichlorobenzene	50	28	56	28-104
n-Nitroso-di-n-propylamine	50	24	48	41-126
1,2,4-Trichlorobenzene	50	29	58	38-107
4-Chloro-3-methylphenol	50	33	66	26-103
Acenaphthene	50	42	84	31-137
4-Nitophenol	50	39	78	11-114
2,4-Dinitrotoluene	50	42	84	28-89
Pentachlorophenol	50	22	44	17-109
Pyrene	50	42	84	35-142

Method Blank = All ND

Attachment B

EXCAVATION samples

Analytical Method	Parameter
SW-846 Method 5035/8260B	VOCs
SW-846 Method 8270C	SVOCs
EPA Modified Method 8015	TPH (DRO, GRO, ORO)

Cooler Receipt Form

Client: Foster Wheeler Project: F9.31
Date Cooler Received: 11-26-02 Date Cooler Opened: 11-26-02

Was cooler scanned for presence of radioactivity? (Yes) / No
a: Was radioactivity results above 25cpm? Yes / (No)

If cooler had custody seal(s), were they signed and intact? NA / (Yes) / No

Was a shipper's packing slip attached to the cooler? (Yes) / No

Cooler was packed with: Ice X Ice Packs____ Bubble Wrap X Styrofoam____
Paper____ None____ Other_____

Temperature of cooler: 0.2°C
*Cooler needs to be received @ 4°C with an acceptable range of 2°-6°C

Were all samples sealed in plastic bags? (Yes) / No

Did all samples arrive intact? If no, see below (Yes) / No

Were all samples labeled correctly? (ID, Dates, Times) If no, see below (Yes) / No

Can the tests required be run with provided containers? If no, see below (Yes) / No

Was sufficient volume of sample sent in all containers? (Yes) / No

Were any VOA vials received with headspace? (NA) / Yes / No

Were correct preservatives used? (NA) / Yes / No
*If no, see pH Log for a list of samples and container pH.

Any other important information: _____

Signed: _____ Date: 11-26-02

ASSOCIATED LABORATORIES

NARRATIVE

Date: December 6, 2002

Narrative for Lab Request LR: 102763

Client Project Identification:
Project: FT-31
This narrative includes all samples as shown on the attached Lab Request final report.

Analyses Requested:

- EPA 8015M – Total Petroleum Hydrocarbons.
- EPA 8015 – Carbon Chain I.
- EPA 8260B – Volatile Organic Compounds.
- EPA 8270C – Acid & Base/Neutral Extractables.

Data Validation:

Holding Times
All EPA designated holding times were met.

Calibration
All QC data, including MS/MSD, LCS, Method Blanks, and Surrogate Recoveries, were within control limits.

Other Anomalies or Comments
The reporting limit (DLR) is adjusted if dilution of the sample is necessary.

ASSOCIATED LABORATORIES
806 N. Batavia • Orange, CA 92868
(714) 771-6900 • Fax: (714) 538-1209

102763

CHAIN OF CUSTODY RECORD

Date 11-25-02 Page 1 of 1

CLIENT Foster Wheeler
ADDRESS 1641 Underwriff Rd. 1266
HERC LUM. 29330
PROJECT NAME FT-31
PROJECT MANAGER J. Morning
PHONE NUMBER (505) 679-2100
SAMPLERS: (Signature)

Samples Intact Yes ✓ No ____
County Seals Intact Yes ____ No ____
Sample Ambient ____ Cooled ✓ Frozen ____
Same Day ____ 24 Hr. ____
Regular X 48 Hr. ____

SAMPLE NUMBER	LOCATION DESCRIPTION	DATE	TIME	SAMPLE TYPE WATER	SAMPLE TYPE AIR	SAMPLE TYPE SOLID	NO OF CNTNRS	SUSP. CONTAM.	TESTS REQUIRED
FT31EX29	FT-31	11-25-02	0937			X	4		See Attachment
FT31EX30		11-25-02	0949			X	4		
FT31EX.30D		11-25-02	1000			X	4		
FT31EX31		11-25-02	1014			X	4		
FT31EX32		11-25-02	1032			X	4		
FT31EX33		11-25-02	1050			X	4		
FT31EX34		11-25-02	1107			X	4		
FT31EX35		11-25-02	1120			X	4		

Relinquished by: (Signature) 11-25-02 1600	Received by: (Signature) Fed-ex	Date/Time
Relinquished by: (Signature) Fed-ex	Received by Laboratory for analysis: (Signature) Ken Huisey	Date/Time 11:00 11-26-02
Special Instructions: Fax results to (505) 679-2140 Shipper # 835776726760		

I hereby authorize the performance of the above indicated work.

DISTRIBUTION: White with report. Yellow to AL, Pink to Courier

2 11-27-02 9:10

SDG 102992

ASSOCIATED LABORATORIES
806 North Batavia - Orange, California 92868 - 714/771-6900 *FAX 714/538-1209*

CLIENT Foster Wheeler Environmental Corp. (7935)
ATTN: James Morning
P.O. Box 540
HAFB, NM 88330

LAB REQUEST 102992
REPORTED 12/09/2002
RECEIVED 12/03/2002

PROJECT FT-31

SUBMITTER Client

COMMENTS

This laboratory request covers the following listed samples which were analyzed for the parameters indicated on the attached Analytical Result Report. All analyses were conducted using the appropriate methods as indicated on the report. This cover letter is an integral part of the final report.

Order No.	Client Sample Identification
396033	FT31EX36
396034	FT31EX37
396035	FT31EX38
396036	FT31EX39
396037	FT31EX40
396038	FT31EX40D
396039	FT31EX41
396040	FT31EX42
396041	FT31EX43
396042	FT31EX44
396043	FT31EX45
396044	Laboratory Method Blank

Thank you for the opportunity to be of service to your company. Please feel free to call if there are any questions regarding this report or if we can be of further service.

ASSOCIATED LABORATORIES by,

Edward S. Behare, Ph.D.
Vice President

NOTE: Unless notified in writing , all samples will be discarded by appropriate disposal protocol 30 days from date reported.

The reports of the Associated Laboratories are confidential property of our clients and may not be reproduced or used for publication in part or in full without our written permission. This is for the mutual protection of the public, our clients, and ourselves.

TESTING & CONSULTING
Chemical
Microbiological
Environmental

Order #: 396033 **Client:** Foster Wheeler Environmental Corp.
Matrix: SOLID **Client Sample ID:** FT31EX36
Date Sampled: 12/02/2002
Time Sampled: 07:45
Sampled By:

Analyte	Result	DF	DLR	Units	Date/Analyst	
8015 Carbon Chain I						
C06 - C10	ND	1	20	mg/Kg	12/04/02	AF
C10 - C22	ND	1	30	mg/Kg	12/04/02	AF
C22 - C32	ND	1	50	mg/Kg	12/04/02	AF
8260B Volatile Organic Compounds						
1,1,1,2-Tetrachloroethane	ND	1	5	ug/Kg	12/04/02	AM
1,1,1-Trichloroethane	ND	1	5	ug/Kg	12/04/02	AM
1,1,2,2-Tetrachloroethane	ND	1	5	ug/Kg	12/04/02	AM
1,1,2-Trichloroethane	ND	1	5	ug/Kg	12/04/02	AM
1,1,2-Trichlorotrifluoroethane	ND	1	5	ug/Kg	12/04/02	AM
1,1-Dichloroethane	ND	1	5	ug/Kg	12/04/02	AM
1,1-Dichloroethene	ND	1	5	ug/Kg	12/04/02	AM
1,1-Dichloropropene	ND	1	5	ug/Kg	12/04/02	AM
1,2,3-Trichlorobenzene	ND	1	5	ug/Kg	12/04/02	AM
1,2,3-Trichloropropane	ND	1	5	ug/Kg	12/04/02	AM
1,2,4-Trichlorobenzene	ND	1	5	ug/Kg	12/04/02	AM
1,2,4-Trimethylbenzene	ND	1	5	ug/Kg	12/04/02	AM
1,2-Dibromo-3-chloropropane	ND	1	5	ug/Kg	12/04/02	AM
1,2-Dibromoethane	ND	1	5	ug/Kg	12/04/02	AM
1,2-Dichlorobenzene	ND	1	5	ug/Kg	12/04/02	AM
1,2-Dichloroethane	ND	1	5	ug/Kg	12/04/02	AM
1,2-Dichloropropane	ND	1	5	ug/Kg	12/04/02	AM
1,3,5-Trimethylbenzene	ND	1	5	ug/Kg	12/04/02	AM
1,3-Dichlorobenzene	ND	1	5	ug/Kg	12/04/02	AM
1,3-Dichloropropane	ND	1	5	ug/Kg	12/04/02	AM
1,4-Dichlorobenzene	ND	1	5	ug/Kg	12/04/02	AM
1,4-Dioxane	ND	1	200	ug/Kg	12/04/02	AM
1-Chlorohexane	ND	1	5	ug/Kg	12/04/02	AM
2,2-Dichloropropane	ND	1	5	ug/Kg	12/04/02	AM
2-Butanone (MEK)	ND	1	100	ug/Kg	12/04/02	AM
2-Chloroethyl vinyl ether	ND	1	5	ug/Kg	12/04/02	AM
2-Chlorotoluene	ND	1	5	ug/Kg	12/04/02	AM
2-Hexanone	ND	1	5	ug/Kg	12/04/02	AM
4-Chlorotoluene	ND	1	5	ug/Kg	12/04/02	AM
4-Methyl -2- Pentanone	ND	1	5	ug/Kg	12/04/02	AM
Acetone	ND	1	5	ug/Kg	12/04/02	AM

DLR = Detection limit for reporting purposes, ND = Not Detected below indicated detection limit, DF = Dilution Factor

Order #: 396033 **Client:** Foster Wheeler Environmental Corp.
Matrix: SOLID **Client Sample ID:** FT31EX36
Date Sampled: 12/02/2002
Time Sampled: 07:45
Sampled By:

Analyte	Result	DF	DLR	Units	Date/Analyst
8260B Volatile Organic Compounds					
Acetonitrile	ND	1	5	ug/Kg	12/04/02 AM
Acrolein	ND	1	200	ug/Kg	12/04/02 AM
Acrylonitrile	ND	1	5	ug/Kg	12/04/02 AM
Allyl chloride	ND	1	5	ug/Kg	12/04/02 AM
Benzene	ND	1	5	ug/Kg	12/04/02 AM
Benzyl chloride	ND	1	5	ug/Kg	12/04/02 AM
Bromobenzene	ND	1	5	ug/Kg	12/04/02 AM
Bromochloromethane	ND	1	5	ug/Kg	12/04/02 AM
Bromodichloromethane	ND	1	5	ug/Kg	12/04/02 AM
Bromoform	ND	1	5	ug/Kg	12/04/02 AM
Bromomethane	ND	1	5	ug/Kg	12/04/02 AM
Carbon Disulfide	ND	1	5	ug/Kg	12/04/02 AM
Carbon tetrachloride	ND	1	5	ug/Kg	12/04/02 AM
Chlorobenzene	ND	1	5	ug/Kg	12/04/02 AM
Chloroethane	ND	1	5	ug/Kg	12/04/02 AM
Chloroform	ND	1	5	ug/Kg	12/04/02 AM
Chloromethane	ND	1	5	ug/Kg	12/04/02 AM
cis-1,2-Dichloroethene	ND	1	5	ug/Kg	12/04/02 AM
cis-1,3-Dichloropropene	ND	1	5	ug/Kg	12/04/02 AM
cis-1,4-Dichloro-2-butene	ND	1	5	ug/Kg	12/04/02 AM
Dibromochloromethane	ND	1	5	ug/Kg	12/04/02 AM
Dibromomethane	ND	1	5	ug/Kg	12/04/02 AM
Dichlorodifluoromethane	ND	1	5	ug/Kg	12/04/02 AM
Ethyl benzene	ND	1	5	ug/Kg	12/04/02 AM
Ethyl methacrylate	ND	1	5	ug/Kg	12/04/02 AM
Hexachlorobutadiene	ND	1	5	ug/Kg	12/04/02 AM
Iodomethane	ND	1	5	ug/Kg	12/04/02 AM
Isopropylbenzene (Cumene)	ND	1	5	ug/Kg	12/04/02 AM
m and p-Xylene	ND	1	5	ug/Kg	12/04/02 AM
Methacrylonitrile	ND	1	5	ug/Kg	12/04/02 AM
Methyl methacrylate	ND	1	5	ug/Kg	12/04/02 AM
Methyl-tert-butylether (MTBE)	ND	1	5	ug/Kg	12/04/02 AM
Methylene chloride	ND	1	5	ug/Kg	12/04/02 AM
n-Butylbenzene	ND	1	5	ug/Kg	12/04/02 AM
n-Propylbenzene	ND	1	5	ug/Kg	12/04/02 AM
Naphthalene	ND	1	5	ug/Kg	12/04/02 AM
o-Xylene	ND	1	5	ug/Kg	12/04/02 AM
p-Isopropyltoluene	ND	1	5	ug/Kg	12/04/02 AM

DLR = Detection limit for reporting purposes, ND = Not Detected below indicated detection limit, DF = Dilution Factor

Order #: 396033 **Client:** Foster Wheeler Environmental Corp.
Matrix: SOLID **Client Sample ID:** FT31EX36
Date Sampled: 12/02/2002
Time Sampled: 07:45
Sampled By:

Analyte	Result	DF	DLR	Units	Date/Analyst
8260B Volatile Organic Compounds					
Pentachloroethane	ND	1	5	ug/Kg	12/04/02 AM
Propionitrile	ND	1	5	ug/Kg	12/04/02 AM
sec-Butylbenzene	ND	1	5	ug/Kg	12/04/02 AM
Styrene	ND	1	5	ug/Kg	12/04/02 AM
tert-Butylbenzene	ND	1	5	ug/Kg	12/04/02 AM
Tetrachloroethene	ND	1	5	ug/Kg	12/04/02 AM
Toluene	ND	1	5	ug/Kg	12/04/02 AM
trans-1,2-Dichloroethene	ND	1	5	ug/Kg	12/04/02 AM
trans-1,3-Dichloropropene	ND	1	5	ug/Kg	12/04/02 AM
trans-1,4-Dichloro-2-butene	ND	1	5	ug/Kg	12/04/02 AM
Trichloroethene	ND	1	5	ug/Kg	12/04/02 AM
Trichlorofluoromethane	ND	1	5	ug/Kg	12/04/02 AM
Vinyl acetate	ND	1	50	ug/Kg	12/04/02 AM
Vinyl chloride	ND	1	5	ug/Kg	12/04/02 AM
Xylenes, total	ND	1	5	ug/Kg	12/04/02 AM
Surrogates				**Units**	**Control Limits**
1,2-Dichloroethane-d4 (sur)	124			%	70 - 130
Dibromofluoromethane (sur)	108			%	70 - 130
p-Bromofluorobenzene (sur)	110			%	70 - 130
Toluene-d8 (sur)	99			%	70 - 130
8270C Acid/Base/Neutral Extractables					
1,2,4-Trichlorobenzene	ND	1	333	ug/Kg	12/08/02 DP
1,2-Dichlorobenzene	ND	1	333	ug/Kg	12/08/02 DP
1,3-Dichlorobenzene	ND	1	333	ug/Kg	12/08/02 DP
1,4-Dichlorobenzene	ND	1	333	ug/Kg	12/08/02 DP
2,4,5-Trichlorophenol	ND	1	1665	ug/Kg	12/08/02 DP
2,4,6-Trichlorophenol	ND	1	1665	ug/Kg	12/08/02 DP
2,4-Dichlorophenol	ND	1	333	ug/Kg	12/08/02 DP
2,4-Dimethylphenol	ND	1	333	ug/Kg	12/08/02 DP
2,4-Dinitrophenol	ND	1	1665	ug/Kg	12/08/02 DP
2,4-Dinitrotoluene	ND	1	333	ug/Kg	12/08/02 DP
2,6-Dinitrotoluene	ND	1	333	ug/Kg	12/08/02 DP
2-Chloronaphthalene	ND	1	333	ug/Kg	12/08/02 DP
2-Chlorophenol	ND	1	333	ug/Kg	12/08/02 DP
2-Methylnaphthalene	ND	1	333	ug/Kg	12/08/02 DP
2-Methylphenol	ND	1	333	ug/Kg	12/08/02 DP

R = Detection limit for reporting purposes, ND = Not Detected below indicated detection limit, DF = Dilution Factor

Order #: 396033
Matrix: SOLID
Date Sampled: 12/02/2002
Time Sampled: 07:45
Sampled By:

Client: Foster Wheeler Environmental Corp.
Client Sample ID: FT31EX36

Analyte	Result	DF	DLR	Units	Date/Analyst
8270C Acid/Base/Neutral Extractables					
2-Nitroaniline	ND	1	1665	ug/Kg	12/08/02 DP
2-Nitrophenol	ND	1	333	ug/Kg	12/08/02 DP
3,3-Dichlorobenzidine	ND	1	333	ug/Kg	12/08/02 DP
3-Nitroaniline	ND	1	1665	ug/Kg	12/08/02 DP
4,6-Dinitro-2-methylphenol	ND	1	1665	ug/Kg	12/08/02 DP
4-Bromophenyl-phenylether	ND	1	333	ug/Kg	12/08/02 DP
4-Chloro-3-methylphenol	ND	1	333	ug/Kg	12/08/02 DP
4-Chloroaniline	ND	1	333	ug/Kg	12/08/02 DP
4-Chlorophenyl-phenylether	ND	1	333	ug/Kg	12/08/02 DP
4-Methylphenol	ND	1	333	ug/Kg	12/08/02 DP
4-Nitroaniline	ND	1	1665	ug/Kg	12/08/02 DP
4-Nitrophenol	ND	1	1665	ug/Kg	12/08/02 DP
Acenaphthene	ND	1	333	ug/Kg	12/08/02 DP
Acenaphthylene	ND	1	333	ug/Kg	12/08/02 DP
Anthracene	ND	1	333	ug/Kg	12/08/02 DP
Benzidine	ND	1	333	ug/Kg	12/08/02 DP
Benzo(a)anthracene	ND	1	333	ug/Kg	12/08/02 DP
Benzo(a)pyrene	ND	1	333	ug/Kg	12/08/02 DP
Benzo(b)fluoranthene	ND	1	333	ug/Kg	12/08/02 DP
Benzo(g,h,i)perylene	ND	1	333	ug/Kg	12/08/02 DP
Benzo(k)fluoranthene	ND	1	333	ug/Kg	12/08/02 DP
Benzoic Acid	ND	1	333	ug/Kg	12/08/02 DP
Benzyl alcohol	ND	1	333	ug/Kg	12/08/02 DP
bis(2-Chloroethoxy)methane	ND	1	333	ug/Kg	12/08/02 DP
bis(2-Chloroethyl)ether	ND	1	333	ug/Kg	12/08/02 DP
bis(2-Chloroisopropyl) ether	ND	1	333	ug/Kg	12/08/02 DP
bis(2-Ethylhexyl)phthalate	ND	1	333	ug/Kg	12/08/02 DP
Butylbenzylphthalate	ND	1	333	ug/Kg	12/08/02 DP
Chrysene	ND	1	333	ug/Kg	12/08/02 DP
Di-n-butylphthalate	ND	1	333	ug/Kg	12/08/02 DP
Di-n-octylphthalate	ND	1	333	ug/Kg	12/08/02 DP
Dibenz(a,h)anthracene	ND	1	333	ug/Kg	12/08/02 DP
Dibenzofuran	ND	1	333	ug/Kg	12/08/02 DP
Diethylphthalate	ND	1	333	ug/Kg	12/08/02 DP
Dimethylphthalate	ND	1	333	ug/Kg	12/08/02 DP
Fluoranthene	ND	1	333	ug/Kg	12/08/02 DP
Fluorene	ND	1	333	ug/Kg	12/08/02 DP
Hexachlorobenzene	ND	1	333	ug/Kg	12/08/02 DP

LR = Detection limit for reporting purposes, ND = Not Detected below indicated detection limit, DF = Dilution Factor

Order #: 396033 **Client:** Foster Wheeler Environmental Corp.
Matrix: SOLID **Client Sample ID:** FT31EX36
Date Sampled: 12/02/2002
Time Sampled: 07:45
Sampled By:

Analyte	Result	DF	DLR	Units	Date/Analyst
8270C Acid/Base/Neutral Extractables					
Hexachlorobutadiene	ND	1	333	ug/Kg	12/08/02 DP
Hexachlorocyclopentadiene	ND	1	333	ug/Kg	12/08/02 DP
Hexachloroethane	ND	1	333	ug/Kg	12/08/02 DP
Indeno(1,2,3-c,d)pyrene	ND	1	333	ug/Kg	12/08/02 DP
Isophorone	ND	1	333	ug/Kg	12/08/02 DP
N-Nitroso-di-n-propylamine	ND	1	333	ug/Kg	12/08/02 DP
N-Nitrosodiphenylamine	ND	1	333	ug/Kg	12/08/02 DP
Naphthalene	ND	1	333	ug/Kg	12/08/02 DP
Nitrobenzene	ND	1	333	ug/Kg	12/08/02 DP
Pentachlorophenol	ND	1	1665	ug/Kg	12/08/02 DP
Phenanthrene	ND	1	333	ug/Kg	12/08/02 DP
Phenol	ND	1	333	ug/Kg	12/08/02 DP
Pyrene	ND	1	333	ug/Kg	12/08/02 DP
Surrogates				**Units**	**Control Limits**
2,4,6-Tribromophenol (sur)	41			%	17 - 122
2-Fluorobiphenyl (sur)	40			%	30 - 115
2-Fluorophenol (sur)	38			%	25 - 121
Nitrobenzene-d5 (sur)	48			%	23 - 120
Phenol-d5 (sur)	46			%	24 - 113
Terphenyl-d14 (sur)	66			%	18 - 137
8015M - Total Petroleum Hydrocarbons					
Gasoline	ND	1	5	mg/Kg	12/04/02 LT
Surrogates				**Units**	**Control Limits**
a,a,a-Trifluorotoluene	95			%	55 - 156

R = Detection limit for reporting purposes, ND = Not Detected below indicated detection limit, DF = Dilution Factor

Order #: 396034 **Client:** Foster Wheeler Environmental Corp.

Matrix: SOLID **Client Sample ID:** FT31EX37

Date Sampled: 12/02/2002

Time Sampled: 07:54

Sampled By:

Analyte	Result	DF	DLR	Units	Date/Analyst	
8015 Carbon Chain I						
C06 - C10	ND	1	20	mg/Kg	12/04/02	AF
C10 - C22	ND	1	30	mg/Kg	12/04/02	AF
C22 - C32	ND	1	50	mg/Kg	12/04/02	AF
8260B Volatile Organic Compounds						
1,1,1,2-Tetrachloroethane	ND	1	5	ug/Kg	12/04/02	AM
1,1,1-Trichloroethane	ND	1	5	ug/Kg	12/04/02	AM
1,1,2,2-Tetrachloroethane	ND	1	5	ug/Kg	12/04/02	AM
1,1,2-Trichloroethane	ND	1	5	ug/Kg	12/04/02	AM
1,1,2-Trichlorotrifluoroethane	ND	1	5	ug/Kg	12/04/02	AM
1,1-Dichloroethane	ND	1	5	ug/Kg	12/04/02	AM
1,1-Dichloroethene	ND	1	5	ug/Kg	12/04/02	AM
1,1-Dichloropropene	ND	1	5	ug/Kg	12/04/02	AM
1,2,3-Trichlorobenzene	ND	1	5	ug/Kg	12/04/02	AM
1,2,3-Trichloropropane	ND	1	5	ug/Kg	12/04/02	AM
1,2,4-Trichlorobenzene	ND	1	5	ug/Kg	12/04/02	AM
1,2,4-Trimethylbenzene	ND	1	5	ug/Kg	12/04/02	AM
1,2-Dibromo-3-chloropropane	ND	1	5	ug/Kg	12/04/02	AM
1,2-Dibromoethane	ND	1	5	ug/Kg	12/04/02	AM
1,2-Dichlorobenzene	ND	1	5	ug/Kg	12/04/02	AM
1,2-Dichloroethane	ND	1	5	ug/Kg	12/04/02	AM
1,2-Dichloropropane	ND	1	5	ug/Kg	12/04/02	AM
1,3,5-Trimethylbenzene	ND	1	5	ug/Kg	12/04/02	AM
1,3-Dichlorobenzene	ND	1	5	ug/Kg	12/04/02	AM
1,3-Dichloropropane	ND	1	5	ug/Kg	12/04/02	AM
1,4-Dichlorobenzene	ND	1	5	ug/Kg	12/04/02	AM
1,4-Dioxane	ND	1	200	ug/Kg	12/04/02	AM
1-Chlorohexane	ND	1	5	ug/Kg	12/04/02	AM
2,2-Dichloropropane	ND	1	5	ug/Kg	12/04/02	AM
2-Butanone (MEK)	ND	1	100	ug/Kg	12/04/02	AM
2-Chloroethyl vinyl ether	ND	1	5	ug/Kg	12/04/02	AM
2-Chlorotoluene	ND	1	5	ug/Kg	12/04/02	AM
2-Hexanone	ND	1	5	ug/Kg	12/04/02	AM
4-Chlorotoluene	ND	1	5	ug/Kg	12/04/02	AM
4-Methyl -2- Pentanone	ND	1	5	ug/Kg	12/04/02	AM
Acetone	ND	1	5	ug/Kg	12/04/02	AM

DLR = Detection limit for reporting purposes, ND = Not Detected below indicated detection limit, DF = Dilution Factor

Order #: 396034 **Client:** Foster Wheeler Environmental Corp.

Matrix: SOLID **Client Sample ID:** FT31EX37

Date Sampled: 12/02/2002

e Sampled: 07:54

Sampled By:

Analyte	Result	DF	DLR	Units	Date/Analyst
8260B Volatile Organic Compounds					
Acetonitrile	ND	1	5	ug/Kg	12/04/02 AM
Acrolein	ND	1	200	ug/Kg	12/04/02 AM
Acrylonitrile	ND	1	5	ug/Kg	12/04/02 AM
Allyl chloride	ND	1	5	ug/Kg	12/04/02 AM
Benzene	ND	1	5	ug/Kg	12/04/02 AM
Benzyl chloride	ND	1	5	ug/Kg	12/04/02 AM
Bromobenzene	ND	1	5	ug/Kg	12/04/02 AM
Bromochloromethane	ND	1	5	ug/Kg	12/04/02 AM
Bromodichloromethane	ND	1	5	ug/Kg	12/04/02 AM
Bromoform	ND	1	5	ug/Kg	12/04/02 AM
Bromomethane	ND	1	5	ug/Kg	12/04/02 AM
Carbon Disulfide	ND	1	5	ug/Kg	12/04/02 AM
Carbon tetrachloride	ND	1	5	ug/Kg	12/04/02 AM
Chlorobenzene	ND	1	5	ug/Kg	12/04/02 AM
Chloroethane	ND	1	5	ug/Kg	12/04/02 AM
Chloroform	ND	1	5	ug/Kg	12/04/02 AM
Chloromethane	ND	1	5	ug/Kg	12/04/02 AM
cis-1,2-Dichloroethene	ND	1	5	ug/Kg	12/04/02 AM
cis-1,3-Dichloropropene	ND	1	5	ug/Kg	12/04/02 AM
cis-1,4-Dichloro-2-butene	ND	1	5	ug/Kg	12/04/02 AM
Dibromochloromethane	ND	1	5	ug/Kg	12/04/02 AM
Dibromomethane	ND	1	5	ug/Kg	12/04/02 AM
Dichlorodifluoromethane	ND	1	5	ug/Kg	12/04/02 AM
Ethyl benzene	ND	1	5	ug/Kg	12/04/02 AM
Ethyl methacrylate	ND	1	5	ug/Kg	12/04/02 AM
Hexachlorobutadiene	ND	1	5	ug/Kg	12/04/02 AM
Iodomethane	ND	1	5	ug/Kg	12/04/02 AM
Isopropylbenzene (Cumene)	ND	1	5	ug/Kg	12/04/02 AM
m and p-Xylene	ND	1	5	ug/Kg	12/04/02 AM
Methacrylonitrile	ND	1	5	ug/Kg	12/04/02 AM
Methyl methacrylate	ND	1	5	ug/Kg	12/04/02 AM
Methyl-tert-butylether (MTBE)	ND	1	5	ug/Kg	12/04/02 AM
Methylene chloride	ND	1	5	ug/Kg	12/04/02 AM
n-Butylbenzene	ND	1	5	ug/Kg	12/04/02 AM
n-Propylbenzene	ND	1	5	ug/Kg	12/04/02 AM
Naphthalene	ND	1	5	ug/Kg	12/04/02 AM
o-Xylene	ND	1	5	ug/Kg	12/04/02 AM
p-Isopropyltoluene	ND	1	5	ug/Kg	12/04/02 AM

R = Detection limit for reporting purposes, ND = Not Detected below indicated detection limit, DF = Dilution Factor

Order #: 396034 **Client:** Foster Wheeler Environmental Corp.

Matrix: SOLID **Client Sample ID:** FT31EX37

Date Sampled: 12/02/2002

Time Sampled: 07:54

Sampled By:

Analyte	Result	DF	DLR	Units	Date/Analyst
8260B Volatile Organic Compounds					
Pentachloroethane	ND	1	5	ug/Kg	12/04/02 AM
Propionitrile	ND	1	5	ug/Kg	12/04/02 AM
sec-Butylbenzene	ND	1	5	ug/Kg	12/04/02 AM
Styrene	ND	1	5	ug/Kg	12/04/02 AM
tert-Butylbenzene	ND	1	5	ug/Kg	12/04/02 AM
Tetrachloroethene	ND	1	5	ug/Kg	12/04/02 AM
Toluene	ND	1	5	ug/Kg	12/04/02 AM
trans-1,2-Dichloroethene	ND	1	5	ug/Kg	12/04/02 AM
trans-1,3-Dichloropropene	ND	1	5	ug/Kg	12/04/02 AM
trans-1,4-Dichloro-2-butene	ND	1	5	ug/Kg	12/04/02 AM
Trichloroethene	ND	1	5	ug/Kg	12/04/02 AM
Trichlorofluoromethane	ND	1	5	ug/Kg	12/04/02 AM
Vinyl acetate	ND	1	50	ug/Kg	12/04/02 AM
Vinyl chloride	ND	1	5	ug/Kg	12/04/02 AM
Xylenes, total	ND	1	5	ug/Kg	12/04/02 AM
Surrogates				**Units**	**Control Limits**
1,2-Dichloroethane-d4 (sur)	121			%	70 - 130
Dibromofluoromethane (sur)	107			%	70 - 130
p-Bromofluorobenzene (sur)	111			%	70 - 130
Toluene-d8 (sur)	101			%	70 - 130
8270C Acid/Base/Neutral Extractables					
1,2,4-Trichlorobenzene	ND	1	333	ug/Kg	12/08/02 DP
1,2-Dichlorobenzene	ND	1	333	ug/Kg	12/08/02 DP
1,3-Dichlorobenzene	ND	1	333	ug/Kg	12/08/02 DP
1,4-Dichlorobenzene	ND	1	333	ug/Kg	12/08/02 DP
2,4,5-Trichlorophenol	ND	1	1665	ug/Kg	12/08/02 DP
2,4,6-Trichlorophenol	ND	1	1665	ug/Kg	12/08/02 DP
2,4-Dichlorophenol	ND	1	333	ug/Kg	12/08/02 DP
2,4-Dimethylphenol	ND	1	333	ug/Kg	12/08/02 DP
2,4-Dinitrophenol	ND	1	1665	ug/Kg	12/08/02 DP
2,4-Dinitrotoluene	ND	1	333	ug/Kg	12/08/02 DP
2,6-Dinitrotoluene	ND	1	333	ug/Kg	12/08/02 DP
2-Chloronaphthalene	ND	1	333	ug/Kg	12/08/02 DP
2-Chlorophenol	ND	1	333	ug/Kg	12/08/02 DP
2-Methylnaphthalene	ND	1	333	ug/Kg	12/08/02 DP
2-Methylphenol	ND	1	333	ug/Kg	12/08/02 DP

LR = Detection limit for reporting purposes, ND = Not Detected below indicated detection limit, DF = Dilution Factor

Order #: 396034 **Client:** Foster Wheeler Environmental Corp.

Matrix: SOLID **Client Sample ID:** FT31EX37

Date Sampled: 12/02/2002

Time Sampled: 07:54

Sampled By:

Analyte	Result	DF	DLR	Units	Date/Analyst
8270C Acid/Base/Neutral Extractables					
2-Nitroaniline	ND	1	1665	ug/Kg	12/08/02 DP
2-Nitrophenol	ND	1	333	ug/Kg	12/08/02 DP
3,3-Dichlorobenzidine	ND	1	333	ug/Kg	12/08/02 DP
3-Nitroaniline	ND	1	1665	ug/Kg	12/08/02 DP
4,6-Dinitro-2-methylphenol	ND	1	1665	ug/Kg	12/08/02 DP
4-Bromophenyl-phenylether	ND	1	333	ug/Kg	12/08/02 DP
4-Chloro-3-methylphenol	ND	1	333	ug/Kg	12/08/02 DP
4-Chloroaniline	ND	1	333	ug/Kg	12/08/02 DP
4-Chlorophenyl-phenylether	ND	1	333	ug/Kg	12/08/02 DP
4-Methylphenol	ND	1	333	ug/Kg	12/08/02 DP
4-Nitroaniline	ND	1	1665	ug/Kg	12/08/02 DP
4-Nitrophenol	ND	1	1665	ug/Kg	12/08/02 DP
Acenaphthene	ND	1	333	ug/Kg	12/08/02 DP
Acenaphthylene	ND	1	333	ug/Kg	12/08/02 DP
Anthracene	ND	1	333	ug/Kg	12/08/02 DP
Benzidine	ND	1	333	ug/Kg	12/08/02 DP
Benzo(a)anthracene	ND	1	333	ug/Kg	12/08/02 DP
Benzo(a)pyrene	ND	1	333	ug/Kg	12/08/02 DP
Benzo(b)fluoranthene	ND	1	333	ug/Kg	12/08/02 DP
Benzo(g,h,i)perylene	ND	1	333	ug/Kg	12/08/02 DP
Benzo(k)fluoranthene	ND	1	333	ug/Kg	12/08/02 DP
Benzoic Acid	ND	1	333	ug/Kg	12/08/02 DP
Benzyl alcohol	ND	1	333	ug/Kg	12/08/02 DP
bis(2-Chloroethoxy)methane	ND	1	333	ug/Kg	12/08/02 DP
bis(2-Chloroethyl)ether	ND	1	333	ug/Kg	12/08/02 DP
bis(2-Chloroisopropyl) ether	ND	1	333	ug/Kg	12/08/02 DP
bis(2-Ethylhexyl)phthalate	ND	1	333	ug/Kg	12/08/02 DP
Butylbenzylphthalate	ND	1	333	ug/Kg	12/08/02 DP
Chrysene	ND	1	333	ug/Kg	12/08/02 DP
Di-n-butylphthalate	ND	1	333	ug/Kg	12/08/02 DP
Di-n-octylphthalate	ND	1	333	ug/Kg	12/08/02 DP
Dibenz(a,h)anthracene	ND	1	333	ug/Kg	12/08/02 DP
Dibenzofuran	ND	1	333	ug/Kg	12/08/02 DP
Diethylphthalate	ND	1	333	ug/Kg	12/08/02 DP
Dimethylphthalate	ND	1	333	ug/Kg	12/08/02 DP
Fluoranthene	ND	1	333	ug/Kg	12/08/02 DP
Fluorene	ND	1	333	ug/Kg	12/08/02 DP
Hexachlorobenzene	ND	1	333	ug/Kg	12/08/02 DP

LR = Detection limit for reporting purposes, ND = Not Detected below indicated detection limit, DF = Dilution Factor

Order #: 396034
Matrix: SOLID
Date Sampled: 12/02/2002
Time Sampled: 07:54
Sampled By:

Client: Foster Wheeler Environmental Corp.
Client Sample ID: FT31EX37

Analyte	Result	DF	DLR	Units	Date/Analyst
8270C Acid/Base/Neutral Extractables					
Hexachlorobutadiene	ND	1	333	ug/Kg	12/08/02 DP
Hexachlorocyclopentadiene	ND	1	333	ug/Kg	12/08/02 DP
Hexachloroethane	ND	1	333	ug/Kg	12/08/02 DP
Indeno(1,2,3-c,d)pyrene	ND	1	333	ug/Kg	12/08/02 DP
Isophorone	ND	1	333	ug/Kg	12/08/02 DP
N-Nitroso-di-n-propylamine	ND	1	333	ug/Kg	12/08/02 DP
N-Nitrosodiphenylamine	ND	1	333	ug/Kg	12/08/02 DP
Naphthalene	ND	1	333	ug/Kg	12/08/02 DP
Nitrobenzene	ND	1	333	ug/Kg	12/08/02 DP
Pentachlorophenol	ND	1	1665	ug/Kg	12/08/02 DP
Phenanthrene	ND	1	333	ug/Kg	12/08/02 DP
Phenol	ND	1	333	ug/Kg	12/08/02 DP
Pyrene	ND	1	333	ug/Kg	12/08/02 DP
Surrogates				**Units**	**Control Limits**
2,4,6-Tribromophenol (sur)	40			%	17 - 122
2-Fluorobiphenyl (sur)	38			%	30 - 115
2-Fluorophenol (sur)	33			%	25 - 121
Nitrobenzene-d5 (sur)	45			%	23 - 120
Phenol-d5 (sur)	44			%	24 - 113
Terphenyl-d14 (sur)	60			%	18 - 137
8015M - Total Petroleum Hydrocarbons					
Gasoline	ND	1	5	mg/Kg	12/04/02 LT
Surrogates				**Units**	**Control Limits**
a,a,a-Trifluorotoluene	93			%	55 - 156

LR = Detection limit for reporting purposes, ND = Not Detected below indicated detection limit, DF = Dilution Factor

Order #: 396035 **Client:** Foster Wheeler Environmental Corp.

Matrix: SOLID **Client Sample ID:** FT31EX38

Date Sampled: 12/02/2002

Time Sampled: 08:03

Sampled By:

Analyte	Result	DF	DLR	Units	Date/Analyst	
8015 Carbon Chain I						
C06 - C10	ND	1	20	mg/Kg	12/04/02	AF
C10 - C22	ND	1	30	mg/Kg	12/04/02	AF
C22 - C32	ND	1	50	mg/Kg	12/04/02	AF
8260B Volatile Organic Compounds						
1,1,1,2-Tetrachloroethane	ND	1	5	ug/Kg	12/04/02	AM
1,1,1-Trichloroethane	ND	1	5	ug/Kg	12/04/02	AM
1,1,2,2-Tetrachloroethane	ND	1	5	ug/Kg	12/04/02	AM
1,1,2-Trichloroethane	ND	1	5	ug/Kg	12/04/02	AM
1,1,2-Trichlorotrifluoroethane	ND	1	5	ug/Kg	12/04/02	AM
1,1-Dichloroethane	ND	1	5	ug/Kg	12/04/02	AM
1,1-Dichloroethene	ND	1	5	ug/Kg	12/04/02	AM
1,1-Dichloropropene	ND	1	5	ug/Kg	12/04/02	AM
1,2,3-Trichlorobenzene	ND	1	5	ug/Kg	12/04/02	AM
1,2,3-Trichloropropane	ND	1	5	ug/Kg	12/04/02	AM
1,2,4-Trichlorobenzene	ND	1	5	ug/Kg	12/04/02	AM
1,2,4-Trimethylbenzene	ND	1	5	ug/Kg	12/04/02	AM
1,2-Dibromo-3-chloropropane	ND	1	5	ug/Kg	12/04/02	AM
1,2-Dibromoethane	ND	1	5	ug/Kg	12/04/02	AM
1,2-Dichlorobenzene	ND	1	5	ug/Kg	12/04/02	AM
1,2-Dichloroethane	ND	1	5	ug/Kg	12/04/02	AM
1,2-Dichloropropane	ND	1	5	ug/Kg	12/04/02	AM
1,3,5-Trimethylbenzene	ND	1	5	ug/Kg	12/04/02	AM
1,3-Dichlorobenzene	ND	1	5	ug/Kg	12/04/02	AM
1,3-Dichloropropane	ND	1	5	ug/Kg	12/04/02	AM
1,4-Dichlorobenzene	ND	1	5	ug/Kg	12/04/02	AM
1,4-Dioxane	ND	1	200	ug/Kg	12/04/02	AM
1-Chlorohexane	ND	1	5	ug/Kg	12/04/02	AM
2,2-Dichloropropane	ND	1	5	ug/Kg	12/04/02	AM
2-Butanone (MEK)	ND	1	100	ug/Kg	12/04/02	AM
2-Chloroethyl vinyl ether	ND	1	5	ug/Kg	12/04/02	AM
2-Chlorotoluene	ND	1	5	ug/Kg	12/04/02	AM
2-Hexanone	ND	1	5	ug/Kg	12/04/02	AM
4-Chlorotoluene	ND	1	5	ug/Kg	12/04/02	AM
4-Methyl -2- Pentanone	ND	1	5	ug/Kg	12/04/02	AM
Acetone	ND	1	5	ug/Kg	12/04/02	AM

LR = Detection limit for reporting purposes, ND = Not Detected below indicated detection limit, DF = Dilution Factor

Order #: 396035
Matrix: SOLID
Client: Foster Wheeler Environmental Corp.
Client Sample ID: FT31EX38
Date Sampled: 12/02/2002
Time Sampled: 08:03
Sampled By:

Analyte	Result	DF	DLR	Units	Date/Analyst
8260B Volatile Organic Compounds					
Acetonitrile	ND	1	5	ug/Kg	12/04/02 AM
Acrolein	ND	1	200	ug/Kg	12/04/02 AM
Acrylonitrile	ND	1	5	ug/Kg	12/04/02 AM
Allyl chloride	ND	1	5	ug/Kg	12/04/02 AM
Benzene	ND	1	5	ug/Kg	12/04/02 AM
Benzyl chloride	ND	1	5	ug/Kg	12/04/02 AM
Bromobenzene	ND	1	5	ug/Kg	12/04/02 AM
Bromochloromethane	ND	1	5	ug/Kg	12/04/02 AM
Bromodichloromethane	ND	1	5	ug/Kg	12/04/02 AM
Bromoform	ND	1	5	ug/Kg	12/04/02 AM
Bromomethane	ND	1	5	ug/Kg	12/04/02 AM
Carbon Disulfide	ND	1	5	ug/Kg	12/04/02 AM
Carbon tetrachloride	ND	1	5	ug/Kg	12/04/02 AM
Chlorobenzene	ND	1	5	ug/Kg	12/04/02 AM
Chloroethane	ND	1	5	ug/Kg	12/04/02 AM
Chloroform	ND	1	5	ug/Kg	12/04/02 AM
Chloromethane	ND	1	5	ug/Kg	12/04/02 AM
cis-1,2-Dichloroethene	ND	1	5	ug/Kg	12/04/02 AM
cis-1,3-Dichloropropene	ND	1	5	ug/Kg	12/04/02 AM
cis-1,4-Dichloro-2-butene	ND	1	5	ug/Kg	12/04/02 AM
Dibromochloromethane	ND	1	5	ug/Kg	12/04/02 AM
Dibromomethane	ND	1	5	ug/Kg	12/04/02 AM
Dichlorodifluoromethane	ND	1	5	ug/Kg	12/04/02 AM
Ethyl benzene	ND	1	5	ug/Kg	12/04/02 AM
Ethyl methacrylate	ND	1	5	ug/Kg	12/04/02 AM
Hexachlorobutadiene	ND	1	5	ug/Kg	12/04/02 AM
Iodomethane	ND	1	5	ug/Kg	12/04/02 AM
Isopropylbenzene (Cumene)	ND	1	5	ug/Kg	12/04/02 AM
m and p-Xylene	ND	1	5	ug/Kg	12/04/02 AM
Methacrylonitrile	ND	1	5	ug/Kg	12/04/02 AM
Methyl methacrylate	ND	1	5	ug/Kg	12/04/02 AM
Methyl-tert-butylether (MTBE)	ND	1	5	ug/Kg	12/04/02 AM
Methylene chloride	ND	1	5	ug/Kg	12/04/02 AM
n-Butylbenzene	ND	1	5	ug/Kg	12/04/02 AM
n-Propylbenzene	ND	1	5	ug/Kg	12/04/02 AM
Naphthalene	ND	1	5	ug/Kg	12/04/02 AM
o-Xylene	ND	1	5	ug/Kg	12/04/02 AM
p-Isopropyltoluene	ND	1	5	ug/Kg	12/04/02 AM

LR = Detection limit for reporting purposes, ND = Not Detected below indicated detection limit, DF = Dilution Factor

Order #: 396035 **Client:** Foster Wheeler Environmental Corp.

Matrix: SOLID **Client Sample ID:** FT31EX38

Date Sampled: 12/02/2002

Time Sampled: 08:03

Sampled By:

Analyte	Result	DF	DLR	Units	Date/Analyst
8260B Volatile Organic Compounds					
Pentachloroethane	ND	1	5	ug/Kg	12/04/02 AM
Propionitrile	ND	1	5	ug/Kg	12/04/02 AM
sec-Butylbenzene	ND	1	5	ug/Kg	12/04/02 AM
Styrene	ND	1	5	ug/Kg	12/04/02 AM
tert-Butylbenzene	ND	1	5	ug/Kg	12/04/02 AM
Tetrachloroethene	ND	1	5	ug/Kg	12/04/02 AM
Toluene	ND	1	5	ug/Kg	12/04/02 AM
trans-1,2-Dichloroethene	ND	1	5	ug/Kg	12/04/02 AM
trans-1,3-Dichloropropene	ND	1	5	ug/Kg	12/04/02 AM
trans-1,4-Dichloro-2-butene	ND	1	5	ug/Kg	12/04/02 AM
Trichloroethene	ND	1	5	ug/Kg	12/04/02 AM
Trichlorofluoromethane	ND	1	5	ug/Kg	12/04/02 AM
Vinyl acetate	ND	1	50	ug/Kg	12/04/02 AM
Vinyl chloride	ND	1	5	ug/Kg	12/04/02 AM
Xylenes, total	ND	1	5	ug/Kg	12/04/02 AM
Surrogates				**Units**	**Control Limits**
1,2-Dichloroethane-d4 (sur)	121			%	70 - 130
Dibromofluoromethane (sur)	109			%	70 - 130
p-Bromofluorobenzene (sur)	104			%	70 - 130
Toluene-d8 (sur)	102			%	70 - 130
8270C Acid/Base/Neutral Extractables					
1,2,4-Trichlorobenzene	ND	1	333	ug/Kg	12/08/02 DP
1,2-Dichlorobenzene	ND	1	333	ug/Kg	12/08/02 DP
1,3-Dichlorobenzene	ND	1	333	ug/Kg	12/08/02 DP
1,4-Dichlorobenzene	ND	1	333	ug/Kg	12/08/02 DP
2,4,5-Trichlorophenol	ND	1	1665	ug/Kg	12/08/02 DP
2,4,6-Trichlorophenol	ND	1	1665	ug/Kg	12/08/02 DP
2,4-Dichlorophenol	ND	1	333	ug/Kg	12/08/02 DP
2,4-Dimethylphenol	ND	1	333	ug/Kg	12/08/02 DP
2,4-Dinitrophenol	ND	1	1665	ug/Kg	12/08/02 DP
2,4-Dinitrotoluene	ND	1	333	ug/Kg	12/08/02 DP
2,6-Dinitrotoluene	ND	1	333	ug/Kg	12/08/02 DP
2-Chloronaphthalene	ND	1	333	ug/Kg	12/08/02 DP
2-Chlorophenol	ND	1	333	ug/Kg	12/08/02 DP
2-Methylnaphthalene	ND	1	333	ug/Kg	12/08/02 DP
2-Methylphenol	ND	1	333	ug/Kg	12/08/02 DP

DLR = Detection limit for reporting purposes, ND = Not Detected below indicated detection limit, DF = Dilution Factor

Order #: 396035 **Client:** Foster Wheeler Environmental Corp.

Matrix: SOLID **Client Sample ID:** FT31EX38

Date Sampled: 12/02/2002

Time Sampled: 08:03

Sampled By:

Analyte	Result	DF	DLR	Units	Date/Analyst	
8270C Acid/Base/Neutral Extractables						
2-Nitroaniline	ND	1	1665	ug/Kg	12/08/02	DP
2-Nitrophenol	ND	1	333	ug/Kg	12/08/02	DP
3,3-Dichlorobenzidine	ND	1	333	ug/Kg	12/08/02	DP
3-Nitroaniline	ND	1	1665	ug/Kg	12/08/02	DP
4,6-Dinitro-2-methylphenol	ND	1	1665	ug/Kg	12/08/02	DP
4-Bromophenyl-phenylether	ND	1	333	ug/Kg	12/08/02	DP
4-Chloro-3-methylphenol	ND	1	333	ug/Kg	12/08/02	DP
4-Chloroaniline	ND	1	333	ug/Kg	12/08/02	DP
4-Chlorophenyl-phenylether	ND	1	333	ug/Kg	12/08/02	DP
4-Methylphenol	ND	1	333	ug/Kg	12/08/02	DP
4-Nitroaniline	ND	1	1665	ug/Kg	12/08/02	DP
4-Nitrophenol	ND	1	1665	ug/Kg	12/08/02	DP
Acenaphthene	ND	1	333	ug/Kg	12/08/02	DP
Acenaphthylene	ND	1	333	ug/Kg	12/08/02	DP
Anthracene	ND	1	333	ug/Kg	12/08/02	DP
Benzidine	ND	1	333	ug/Kg	12/08/02	DP
Benzo(a)anthracene	ND	1	333	ug/Kg	12/08/02	DP
Benzo(a)pyrene	ND	1	333	ug/Kg	12/08/02	DP
Benzo(b)fluoranthene	ND	1	333	ug/Kg	12/08/02	DP
Benzo(g,h,i)perylene	ND	1	333	ug/Kg	12/08/02	DP
Benzo(k)fluoranthene	ND	1	333	ug/Kg	12/08/02	DP
Benzoic Acid	ND	1	333	ug/Kg	12/08/02	DP
Benzyl alcohol	ND	1	333	ug/Kg	12/08/02	DP
bis(2-Chloroethoxy)methane	ND	1	333	ug/Kg	12/08/02	DP
bis(2-Chloroethyl)ether	ND	1	333	ug/Kg	12/08/02	DP
bis(2-Chloroisopropyl) ether	ND	1	333	ug/Kg	12/08/02	DP
bis(2-Ethylhexyl)phthalate	ND	1	333	ug/Kg	12/08/02	DP
Butylbenzylphthalate	ND	1	333	ug/Kg	12/08/02	DP
Chrysene	ND	1	333	ug/Kg	12/08/02	DP
Di-n-butylphthalate	ND	1	333	ug/Kg	12/08/02	DP
Di-n-octylphthalate	ND	1	333	ug/Kg	12/08/02	DP
Dibenz(a,h)anthracene	ND	1	333	ug/Kg	12/08/02	DP
Dibenzofuran	ND	1	333	ug/Kg	12/08/02	DP
Diethylphthalate	ND	1	333	ug/Kg	12/08/02	DP
Dimethylphthalate	ND	1	333	ug/Kg	12/08/02	DP
Fluoranthene	ND	1	333	ug/Kg	12/08/02	DP
Fluorene	ND	1	333	ug/Kg	12/08/02	DP
Hexachlorobenzene	ND	1	333	ug/Kg	12/08/02	DP

DLR = Detection limit for reporting purposes, ND = Not Detected below indicated detection limit, DF = Dilution Factor

Order #: 396035 **Client:** Foster Wheeler Environmental Corp.

Matrix: SOLID **Client Sample ID:** FT31EX38

Date Sampled: 12/02/2002

Time Sampled: 08:03

Sampled By:

Analyte	Result	DF	DLR	Units	Date/Analyst
8270C Acid/Base/Neutral Extractables					
Hexachlorobutadiene	ND	1	333	ug/Kg	12/08/02 DP
Hexachlorocyclopentadiene	ND	1	333	ug/Kg	12/08/02 DP
Hexachloroethane	ND	1	333	ug/Kg	12/08/02 DP
Indeno(1,2,3-c,d)pyrene	ND	1	333	ug/Kg	12/08/02 DP
Isophorone	ND	1	333	ug/Kg	12/08/02 DP
N-Nitroso-di-n-propylamine	ND	1	333	ug/Kg	12/08/02 DP
N-Nitrosodiphenylamine	ND	1	333	ug/Kg	12/08/02 DP
Naphthalene	ND	1	333	ug/Kg	12/08/02 DP
Nitrobenzene	ND	1	333	ug/Kg	12/08/02 DP
Pentachlorophenol	ND	1	1665	ug/Kg	12/08/02 DP
Phenanthrene	ND	1	333	ug/Kg	12/08/02 DP
Phenol	ND	1	333	ug/Kg	12/08/02 DP
Pyrene	ND	1	333	ug/Kg	12/08/02 DP
Surrogates				**Units**	**Control Limits**
2,4,6-Tribromophenol (sur)	42			%	17 - 122
2-Fluorobiphenyl (sur)	48			%	30 - 115
2-Fluorophenol (sur)	52			%	25 - 121
Nitrobenzene-d5 (sur)	59			%	23 - 120
Phenol-d5 (sur)	57			%	24 - 113
Terphenyl-d14 (sur)	64			%	18 - 137
8015M - Total Petroleum Hydrocarbons					
Gasoline	ND	1	5	mg/Kg	12/04/02 LT
Surrogates				**Units**	**Control Limits**
a,a,a-Trifluorotoluene	98			%	55 - 156

R = Detection limit for reporting purposes, ND = Not Detected below indicated detection limit, DF = Dilution Factor

Order #: 396036 **Client:** Foster Wheeler Environmental Corp.

Matrix: SOLID **Client Sample ID:** FT31EX39

Date Sampled: 12/02/2002

Time Sampled: 08:13

Sampled By:

Analyte	Result	DF	DLR	Units	Date/Analyst	
8015 Carbon Chain I						
C06 - C10	ND	1	20	mg/Kg	12/04/02	AF
C10 - C22	ND	1	30	mg/Kg	12/04/02	AF
C22 - C32	ND	1	50	mg/Kg	12/04/02	AF
8260B Volatile Organic Compounds						
1,1,1,2-Tetrachloroethane	ND	1	5	ug/Kg	12/04/02	AM
1,1,1-Trichloroethane	ND	1	5	ug/Kg	12/04/02	AM
1,1,2,2-Tetrachloroethane	ND	1	5	ug/Kg	12/04/02	AM
1,1,2-Trichloroethane	ND	1	5	ug/Kg	12/04/02	AM
1,1,2-Trichlorotrifluoroethane	ND	1	5	ug/Kg	12/04/02	AM
1,1-Dichloroethane	ND	1	5	ug/Kg	12/04/02	AM
1,1-Dichloroethene	ND	1	5	ug/Kg	12/04/02	AM
1,1-Dichloropropene	ND	1	5	ug/Kg	12/04/02	AM
1,2,3-Trichlorobenzene	ND	1	5	ug/Kg	12/04/02	AM
1,2,3-Trichloropropane	ND	1	5	ug/Kg	12/04/02	AM
1,2,4-Trichlorobenzene	ND	1	5	ug/Kg	12/04/02	AM
1,2,4-Trimethylbenzene	ND	1	5	ug/Kg	12/04/02	AM
1,2-Dibromo-3-chloropropane	ND	1	5	ug/Kg	12/04/02	AM
1,2-Dibromoethane	ND	1	5	ug/Kg	12/04/02	AM
1,2-Dichlorobenzene	ND	1	5	ug/Kg	12/04/02	AM
1,2-Dichloroethane	ND	1	5	ug/Kg	12/04/02	AM
1,2-Dichloropropane	ND	1	5	ug/Kg	12/04/02	AM
1,3,5-Trimethylbenzene	ND	1	5	ug/Kg	12/04/02	AM
1,3-Dichlorobenzene	ND	1	5	ug/Kg	12/04/02	AM
1,3-Dichloropropane	ND	1	5	ug/Kg	12/04/02	AM
1,4-Dichlorobenzene	ND	1	5	ug/Kg	12/04/02	AM
1,4-Dioxane	ND	1	200	ug/Kg	12/04/02	AM
1-Chlorohexane	ND	1	5	ug/Kg	12/04/02	AM
2,2-Dichloropropane	ND	1	5	ug/Kg	12/04/02	AM
2-Butanone (MEK)	ND	1	100	ug/Kg	12/04/02	AM
2-Chloroethyl vinyl ether	ND	1	5	ug/Kg	12/04/02	AM
2-Chlorotoluene	ND	1	5	ug/Kg	12/04/02	AM
2-Hexanone	ND	1	5	ug/Kg	12/04/02	AM
4-Chlorotoluene	ND	1	5	ug/Kg	12/04/02	AM
4-Methyl -2- Pentanone	ND	1	5	ug/Kg	12/04/02	AM
Acetone	ND	1	5	ug/Kg	12/04/02	AM

DLR = Detection limit for reporting purposes, ND = Not Detected below indicated detection limit, DF = Dilution Factor

Order #: 396036
Matrix: SOLID
Client: Foster Wheeler Environmental Corp.
Client Sample ID: FT31EX39
Date Sampled: 12/02/2002
Time Sampled: 08:13
Sampled By:

Analyte	Result	DF	DLR	Units	Date/Analyst
8260B Volatile Organic Compounds					
Acetonitrile	ND	1	5	ug/Kg	12/04/02 AM
Acrolein	ND	1	200	ug/Kg	12/04/02 AM
Acrylonitrile	ND	1	5	ug/Kg	12/04/02 AM
Allyl chloride	ND	1	5	ug/Kg	12/04/02 AM
Benzene	ND	1	5	ug/Kg	12/04/02 AM
Benzyl chloride	ND	1	5	ug/Kg	12/04/02 AM
Bromobenzene	ND	1	5	ug/Kg	12/04/02 AM
Bromochloromethane	ND	1	5	ug/Kg	12/04/02 AM
Bromodichloromethane	ND	1	5	ug/Kg	12/04/02 AM
Bromoform	ND	1	5	ug/Kg	12/04/02 AM
Bromomethane	ND	1	5	ug/Kg	12/04/02 AM
Carbon Disulfide	ND	1	5	ug/Kg	12/04/02 AM
Carbon tetrachloride	ND	1	5	ug/Kg	12/04/02 AM
Chlorobenzene	ND	1	5	ug/Kg	12/04/02 AM
Chloroethane	ND	1	5	ug/Kg	12/04/02 AM
Chloroform	ND	1	5	ug/Kg	12/04/02 AM
Chloromethane	ND	1	5	ug/Kg	12/04/02 AM
cis-1,2-Dichloroethene	ND	1	5	ug/Kg	12/04/02 AM
cis-1,3-Dichloropropene	ND	1	5	ug/Kg	12/04/02 AM
cis-1,4-Dichloro-2-butene	ND	1	5	ug/Kg	12/04/02 AM
Dibromochloromethane	ND	1	5	ug/Kg	12/04/02 AM
Dibromomethane	ND	1	5	ug/Kg	12/04/02 AM
Dichlorodifluoromethane	ND	1	5	ug/Kg	12/04/02 AM
Ethyl benzene	ND	1	5	ug/Kg	12/04/02 AM
Ethyl methacrylate	ND	1	5	ug/Kg	12/04/02 AM
Hexachlorobutadiene	ND	1	5	ug/Kg	12/04/02 AM
Iodomethane	ND	1	5	ug/Kg	12/04/02 AM
Isopropylbenzene (Cumene)	ND	1	5	ug/Kg	12/04/02 AM
m and p-Xylene	ND	1	5	ug/Kg	12/04/02 AM
Methacrylonitrile	ND	1	5	ug/Kg	12/04/02 AM
Methyl methacrylate	ND	1	5	ug/Kg	12/04/02 AM
Methyl-tert-butylether (MTBE)	ND	1	5	ug/Kg	12/04/02 AM
Methylene chloride	ND	1	5	ug/Kg	12/04/02 AM
n-Butylbenzene	ND	1	5	ug/Kg	12/04/02 AM
n-Propylbenzene	ND	1	5	ug/Kg	12/04/02 AM
Naphthalene	ND	1	5	ug/Kg	12/04/02 AM
o-Xylene	ND	1	5	ug/Kg	12/04/02 AM
p-Isopropyltoluene	ND	1	5	ug/Kg	12/04/02 AM

DLR = Detection limit for reporting purposes, ND = Not Detected below indicated detection limit, DF = Dilution Factor

Order #: 396036 **Client:** Foster Wheeler Environmental Corp.

Matrix: SOLID **Client Sample ID:** FT31EX39

Date Sampled: 12/02/2002

Time Sampled: 08:13

Sampled By:

Analyte	Result	DF	DLR	Units	Date/Analyst
8260B Volatile Organic Compounds					
Pentachloroethane	ND	1	5	ug/Kg	12/04/02 AM
Propionitrile	ND	1	5	ug/Kg	12/04/02 AM
sec-Butylbenzene	ND	1	5	ug/Kg	12/04/02 AM
Styrene	ND	1	5	ug/Kg	12/04/02 AM
tert-Butylbenzene	ND	1	5	ug/Kg	12/04/02 AM
Tetrachloroethene	ND	1	5	ug/Kg	12/04/02 AM
Toluene	ND	1	5	ug/Kg	12/04/02 AM
trans-1,2-Dichloroethene	ND	1	5	ug/Kg	12/04/02 AM
trans-1,3-Dichloropropene	ND	1	5	ug/Kg	12/04/02 AM
trans-1,4-Dichloro-2-butene	ND	1	5	ug/Kg	12/04/02 AM
Trichloroethene	ND	1	5	ug/Kg	12/04/02 AM
Trichlorofluoromethane	ND	1	5	ug/Kg	12/04/02 AM
Vinyl acetate	ND	1	50	ug/Kg	12/04/02 AM
Vinyl chloride	ND	1	5	ug/Kg	12/04/02 AM
Xylenes, total	ND	1	5	ug/Kg	12/04/02 AM
Surrogates				**Units**	**Control Limits**
1,2-Dichloroethane-d4 (sur)	115			%	70 - 130
Dibromofluoromethane (sur)	109			%	70 - 130
p-Bromofluorobenzene (sur)	105			%	70 - 130
Toluene-d8 (sur)	103			%	70 - 130
8270C Acid/Base/Neutral Extractables					
1,2,4-Trichlorobenzene	ND	1	333	ug/Kg	12/08/02 DP
1,2-Dichlorobenzene	ND	1	333	ug/Kg	12/08/02 DP
1,3-Dichlorobenzene	ND	1	333	ug/Kg	12/08/02 DP
1,4-Dichlorobenzene	ND	1	333	ug/Kg	12/08/02 DP
2,4,5-Trichlorophenol	ND	1	1665	ug/Kg	12/08/02 DP
2,4,6-Trichlorophenol	ND	1	1665	ug/Kg	12/08/02 DP
2,4-Dichlorophenol	ND	1	333	ug/Kg	12/08/02 DP
2,4-Dimethylphenol	ND	1	333	ug/Kg	12/08/02 DP
2,4-Dinitrophenol	ND	1	1665	ug/Kg	12/08/02 DP
2,4-Dinitrotoluene	ND	1	333	ug/Kg	12/08/02 DP
2,6-Dinitrotoluene	ND	1	333	ug/Kg	12/08/02 DP
2-Chloronaphthalene	ND	1	333	ug/Kg	12/08/02 DP
2-Chlorophenol	ND	1	333	ug/Kg	12/08/02 DP
2-Methylnaphthalene	ND	1	333	ug/Kg	12/08/02 DP
2-Methylphenol	ND	1	333	ug/Kg	12/08/02 DP

LR = Detection limit for reporting purposes, ND = Not Detected below indicated detection limit, DF = Dilution Factor

Order #: 396036 **Client:** Foster Wheeler Environmental Corp.

Matrix: SOLID **Client Sample ID:** FT31EX39

Date Sampled: 12/02/2002

Time Sampled: 08:13

Sampled By:

Analyte	Result	DF	DLR	Units	Date/Analyst	
8270C Acid/Base/Neutral Extractables						
2-Nitroaniline	ND	1	1665	ug/Kg	12/08/02	DP
2-Nitrophenol	ND	1	333	ug/Kg	12/08/02	DP
3,3-Dichlorobenzidine	ND	1	333	ug/Kg	12/08/02	DP
3-Nitroaniline	ND	1	1665	ug/Kg	12/08/02	DP
4,6-Dinitro-2-methylphenol	ND	1	1665	ug/Kg	12/08/02	DP
4-Bromophenyl-phenylether	ND	1	333	ug/Kg	12/08/02	DP
4-Chloro-3-methylphenol	ND	1	333	ug/Kg	12/08/02	DP
4-Chloroaniline	ND	1	333	ug/Kg	12/08/02	DP
4-Chlorophenyl-phenylether	ND	1	333	ug/Kg	12/08/02	DP
4-Methylphenol	ND	1	333	ug/Kg	12/08/02	DP
4-Nitroaniline	ND	1	1665	ug/Kg	12/08/02	DP
4-Nitrophenol	ND	1	1665	ug/Kg	12/08/02	DP
Acenaphthene	ND	1	333	ug/Kg	12/08/02	DP
Acenaphthylene	ND	1	333	ug/Kg	12/08/02	DP
Anthracene	ND	1	333	ug/Kg	12/08/02	DP
Benzidine	ND	1	333	ug/Kg	12/08/02	DP
Benzo(a)anthracene	ND	1	333	ug/Kg	12/08/02	DP
Benzo(a)pyrene	ND	1	333	ug/Kg	12/08/02	DP
Benzo(b)fluoranthene	ND	1	333	ug/Kg	12/08/02	DP
Benzo(g,h,i)perylene	ND	1	333	ug/Kg	12/08/02	DP
Benzo(k)fluoranthene	ND	1	333	ug/Kg	12/08/02	DP
Benzoic Acid	ND	1	333	ug/Kg	12/08/02	DP
Benzyl alcohol	ND	1	333	ug/Kg	12/08/02	DP
bis(2-Chloroethoxy)methane	ND	1	333	ug/Kg	12/08/02	DP
bis(2-Chloroethyl)ether	ND	1	333	ug/Kg	12/08/02	DP
bis(2-Chloroisopropyl) ether	ND	1	333	ug/Kg	12/08/02	DP
bis(2-Ethylhexyl)phthalate	ND	1	333	ug/Kg	12/08/02	DP
Butylbenzylphthalate	ND	1	333	ug/Kg	12/08/02	DP
Chrysene	ND	1	333	ug/Kg	12/08/02	DP
Di-n-butylphthalate	ND	1	333	ug/Kg	12/08/02	DP
Di-n-octylphthalate	ND	1	333	ug/Kg	12/08/02	DP
Dibenz(a,h)anthracene	ND	1	333	ug/Kg	12/08/02	DP
Dibenzofuran	ND	1	333	ug/Kg	12/08/02	DP
Diethylphthalate	ND	1	333	ug/Kg	12/08/02	DP
Dimethylphthalate	ND	1	333	ug/Kg	12/08/02	DP
Fluoranthene	ND	1	333	ug/Kg	12/08/02	DP
Fluorene	ND	1	333	ug/Kg	12/08/02	DP
Hexachlorobenzene	ND	1	333	ug/Kg	12/08/02	DP

DLR = Detection limit for reporting purposes, ND = Not Detected below indicated detection limit, DF = Dilution Factor

Order #: 396036
Matrix: SOLID
Date Sampled: 12/02/2002
Time Sampled: 08:13
Sampled By:

Client: Foster Wheeler Environmental Corp.
Client Sample ID: FT31EX39

Analyte	Result	DF	DLR	Units	Date/Analyst
8270C Acid/Base/Neutral Extractables					
Hexachlorobutadiene	ND	1	333	ug/Kg	12/08/02 DP
Hexachlorocyclopentadiene	ND	1	333	ug/Kg	12/08/02 DP
Hexachloroethane	ND	1	333	ug/Kg	12/08/02 DP
Indeno(1,2,3-c,d)pyrene	ND	1	333	ug/Kg	12/08/02 DP
Isophorone	ND	1	333	ug/Kg	12/08/02 DP
N-Nitroso-di-n-propylamine	ND	1	333	ug/Kg	12/08/02 DP
N-Nitrosodiphenylamine	ND	1	333	ug/Kg	12/08/02 DP
Naphthalene	ND	1	333	ug/Kg	12/08/02 DP
Nitrobenzene	ND	1	333	ug/Kg	12/08/02 DP
Pentachlorophenol	ND	1	1665	ug/Kg	12/08/02 DP
Phenanthrene	ND	1	333	ug/Kg	12/08/02 DP
Phenol	ND	1	333	ug/Kg	12/08/02 DP
Pyrene	ND	1	333	ug/Kg	12/08/02 DP
Surrogates				**Units**	**Control Limits**
2,4,6-Tribromophenol (sur)	40			%	17 - 122
2-Fluorobiphenyl (sur)	45			%	30 - 115
2-Fluorophenol (sur)	45			%	25 - 121
Nitrobenzene-d5 (sur)	52			%	23 - 120
Phenol-d5 (sur)	52			%	24 - 113
Terphenyl-d14 (sur)	60			%	18 - 137
8015M - Total Petroleum Hydrocarbons					
Gasoline	ND	1	5	mg/Kg	12/04/02 LT
Surrogates				**Units**	**Control Limits**
a,a,a-Trifluorotoluene	101			%	55 - 156

LR = Detection limit for reporting purposes, ND = Not Detected below indicated detection limit, DF = Dilution Factor

Order #: 396037
Matrix: SOLID
Client: Foster Wheeler Environmental Corp.
Client Sample ID: FT31EX40
Date Sampled: 12/02/2002
Time Sampled: 08:20
Sampled By:

Analyte	Result	DF	DLR	Units	Date/Analyst
8015 Carbon Chain I					
C06 - C10	ND	1	20	mg/Kg	12/04/02 AF
C10 - C22	ND	1	30	mg/Kg	12/04/02 AF
C22 - C32	ND	1	50	mg/Kg	12/04/02 AF
8260B Volatile Organic Compounds					
1,1,1,2-Tetrachloroethane	ND	1	5	ug/Kg	12/04/02 AM
1,1,1-Trichloroethane	ND	1	5	ug/Kg	12/04/02 AM
1,1,2,2-Tetrachloroethane	ND	1	5	ug/Kg	12/04/02 AM
1,1,2-Trichloroethane	ND	1	5	ug/Kg	12/04/02 AM
1,1,2-Trichlorotrifluoroethane	ND	1	5	ug/Kg	12/04/02 AM
1,1-Dichloroethane	ND	1	5	ug/Kg	12/04/02 AM
1,1-Dichloroethene	ND	1	5	ug/Kg	12/04/02 AM
1,1-Dichloropropene	ND	1	5	ug/Kg	12/04/02 AM
1,2,3-Trichlorobenzene	ND	1	5	ug/Kg	12/04/02 AM
1,2,3-Trichloropropane	ND	1	5	ug/Kg	12/04/02 AM
1,2,4-Trichlorobenzene	ND	1	5	ug/Kg	12/04/02 AM
1,2,4-Trimethylbenzene	ND	1	5	ug/Kg	12/04/02 AM
1,2-Dibromo-3-chloropropane	ND	1	5	ug/Kg	12/04/02 AM
1,2-Dibromoethane	ND	1	5	ug/Kg	12/04/02 AM
1,2-Dichlorobenzene	ND	1	5	ug/Kg	12/04/02 AM
1,2-Dichloroethane	ND	1	5	ug/Kg	12/04/02 AM
1,2-Dichloropropane	ND	1	5	ug/Kg	12/04/02 AM
1,3,5-Trimethylbenzene	ND	1	5	ug/Kg	12/04/02 AM
1,3-Dichlorobenzene	ND	1	5	ug/Kg	12/04/02 AM
1,3-Dichloropropane	ND	1	5	ug/Kg	12/04/02 AM
1,4-Dichlorobenzene	ND	1	5	ug/Kg	12/04/02 AM
1,4-Dioxane	ND	1	200	ug/Kg	12/04/02 AM
1-Chlorohexane	ND	1	5	ug/Kg	12/04/02 AM
2,2-Dichloropropane	ND	1	5	ug/Kg	12/04/02 AM
2-Butanone (MEK)	ND	1	100	ug/Kg	12/04/02 AM
2-Chloroethyl vinyl ether	ND	1	5	ug/Kg	12/04/02 AM
2-Chlorotoluene	ND	1	5	ug/Kg	12/04/02 AM
2-Hexanone	ND	1	5	ug/Kg	12/04/02 AM
4-Chlorotoluene	ND	1	5	ug/Kg	12/04/02 AM
4-Methyl -2- Pentanone	ND	1	5	ug/Kg	12/04/02 AM
Acetone	ND	1	5	ug/Kg	12/04/02 AM

DLR = Detection limit for reporting purposes, ND = Not Detected below indicated detection limit, DF = Dilution Factor

Order #: 396037 **Client:** Foster Wheeler Environmental Corp.
Matrix: SOLID **Client Sample ID:** FT31EX40
Date Sampled: 12/02/2002
Time Sampled: 08:20
Sampled By:

Analyte	Result	DF	DLR	Units	Date/Analyst
8260B Volatile Organic Compounds					
Acetonitrile	ND	1	5	ug/Kg	12/04/02 AM
Acrolein	ND	1	200	ug/Kg	12/04/02 AM
Acrylonitrile	ND	1	5	ug/Kg	12/04/02 AM
Allyl chloride	ND	1	5	ug/Kg	12/04/02 AM
Benzene	ND	1	5	ug/Kg	12/04/02 AM
Benzyl chloride	ND	1	5	ug/Kg	12/04/02 AM
Bromobenzene	ND	1	5	ug/Kg	12/04/02 AM
Bromochloromethane	ND	1	5	ug/Kg	12/04/02 AM
Bromodichloromethane	ND	1	5	ug/Kg	12/04/02 AM
Bromoform	ND	1	5	ug/Kg	12/04/02 AM
Bromomethane	ND	1	5	ug/Kg	12/04/02 AM
Carbon Disulfide	ND	1	5	ug/Kg	12/04/02 AM
Carbon tetrachloride	ND	1	5	ug/Kg	12/04/02 AM
Chlorobenzene	ND	1	5	ug/Kg	12/04/02 AM
Chloroethane	ND	1	5	ug/Kg	12/04/02 AM
Chloroform	ND	1	5	ug/Kg	12/04/02 AM
Chloromethane	ND	1	5	ug/Kg	12/04/02 AM
cis-1,2-Dichloroethene	ND	1	5	ug/Kg	12/04/02 AM
cis-1,3-Dichloropropene	ND	1	5	ug/Kg	12/04/02 AM
cis-1,4-Dichloro-2-butene	ND	1	5	ug/Kg	12/04/02 AM
Dibromochloromethane	ND	1	5	ug/Kg	12/04/02 AM
Dibromomethane	ND	1	5	ug/Kg	12/04/02 AM
Dichlorodifluoromethane	ND	1	5	ug/Kg	12/04/02 AM
Ethyl benzene	ND	1	5	ug/Kg	12/04/02 AM
Ethyl methacrylate	ND	1	5	ug/Kg	12/04/02 AM
Hexachlorobutadiene	ND	1	5	ug/Kg	12/04/02 AM
Iodomethane	ND	1	5	ug/Kg	12/04/02 AM
Isopropylbenzene (Cumene)	ND	1	5	ug/Kg	12/04/02 AM
m and p-Xylene	ND	1	5	ug/Kg	12/04/02 AM
Methacrylonitrile	ND	1	5	ug/Kg	12/04/02 AM
Methyl methacrylate	ND	1	5	ug/Kg	12/04/02 AM
Methyl-tert-butylether (MTBE)	ND	1	5	ug/Kg	12/04/02 AM
Methylene chloride	ND	1	5	ug/Kg	12/04/02 AM
n-Butylbenzene	ND	1	5	ug/Kg	12/04/02 AM
n-Propylbenzene	ND	1	5	ug/Kg	12/04/02 AM
Naphthalene	ND	1	5	ug/Kg	12/04/02 AM
o-Xylene	ND	1	5	ug/Kg	12/04/02 AM
p-Isopropyltoluene	ND	1	5	ug/Kg	12/04/02 AM

DLR = Detection limit for reporting purposes, ND = Not Detected below indicated detection limit, DF = Dilution Factor

Order #: 396037 **Client:** Foster Wheeler Environmental Corp.

Matrix: SOLID **Client Sample ID:** FT31EX40

Date Sampled: 12/02/2002

Time Sampled: 08:20

Sampled By:

Analyte	Result	DF	DLR	Units	Date/Analyst
8260B Volatile Organic Compounds					
Pentachloroethane	ND	1	5	ug/Kg	12/04/02 AM
Propionitrile	ND	1	5	ug/Kg	12/04/02 AM
sec-Butylbenzene	ND	1	5	ug/Kg	12/04/02 AM
Styrene	ND	1	5	ug/Kg	12/04/02 AM
tert-Butylbenzene	ND	1	5	ug/Kg	12/04/02 AM
Tetrachloroethene	ND	1	5	ug/Kg	12/04/02 AM
Toluene	ND	1	5	ug/Kg	12/04/02 AM
trans-1,2-Dichloroethene	ND	1	5	ug/Kg	12/04/02 AM
trans-1,3-Dichloropropene	ND	1	5	ug/Kg	12/04/02 AM
trans-1,4-Dichloro-2-butene	ND	1	5	ug/Kg	12/04/02 AM
Trichloroethene	ND	1	5	ug/Kg	12/04/02 AM
Trichlorofluoromethane	ND	1	5	ug/Kg	12/04/02 AM
Vinyl acetate	ND	1	50	ug/Kg	12/04/02 AM
Vinyl chloride	ND	1	5	ug/Kg	12/04/02 AM
Xylenes, total	ND	1	5	ug/Kg	12/04/02 AM
Surrogates				**Units**	**Control Limits**
1,2-Dichloroethane-d4 (sur)	122			%	70 - 130
Dibromofluoromethane (sur)	109			%	70 - 130
p-Bromofluorobenzene (sur)	107			%	70 - 130
Toluene-d8 (sur)	102			%	70 - 130
8270C Acid/Base/Neutral Extractables					
1,2,4-Trichlorobenzene	ND	1	333	ug/Kg	12/08/02 DP
1,2-Dichlorobenzene	ND	1	333	ug/Kg	12/08/02 DP
1,3-Dichlorobenzene	ND	1	333	ug/Kg	12/08/02 DP
1,4-Dichlorobenzene	ND	1	333	ug/Kg	12/08/02 DP
2,4,5-Trichlorophenol	ND	1	1665	ug/Kg	12/08/02 DP
2,4,6-Trichlorophenol	ND	1	1665	ug/Kg	12/08/02 DP
2,4-Dichlorophenol	ND	1	333	ug/Kg	12/08/02 DP
2,4-Dimethylphenol	ND	1	333	ug/Kg	12/08/02 DP
2,4-Dinitrophenol	ND	1	1665	ug/Kg	12/08/02 DP
2,4-Dinitrotoluene	ND	1	333	ug/Kg	12/08/02 DP
2,6-Dinitrotoluene	ND	1	333	ug/Kg	12/08/02 DP
2-Chloronaphthalene	ND	1	333	ug/Kg	12/08/02 DP
2-Chlorophenol	ND	1	333	ug/Kg	12/08/02 DP
2-Methylnaphthalene	ND	1	333	ug/Kg	12/08/02 DP
2-Methylphenol	ND	1	333	ug/Kg	12/08/02 DP

R = Detection limit for reporting purposes, ND = Not Detected below indicated detection limit, DF = Dilution Factor

Order #: 396037 **Client:** Foster Wheeler Environmental Corp.

Matrix: SOLID **Client Sample ID:** FT31EX40

te Sampled: 12/02/2002

me Sampled: 08:20

Sampled By:

Analyte	Result	DF	DLR	Units	Date/Analyst	
8270C Acid/Base/Neutral Extractables						
2-Nitroaniline	ND	1	1665	ug/Kg	12/08/02	DP
2-Nitrophenol	ND	1	333	ug/Kg	12/08/02	DP
3,3-Dichlorobenzidine	ND	1	333	ug/Kg	12/08/02	DP
3-Nitroaniline	ND	1	1665	ug/Kg	12/08/02	DP
4,6-Dinitro-2-methylphenol	ND	1	1665	ug/Kg	12/08/02	DP
4-Bromophenyl-phenylether	ND	1	333	ug/Kg	12/08/02	DP
4-Chloro-3-methylphenol	ND	1	333	ug/Kg	12/08/02	DP
4-Chloroaniline	ND	1	333	ug/Kg	12/08/02	DP
4-Chlorophenyl-phenylether	ND	1	333	ug/Kg	12/08/02	DP
4-Methylphenol	ND	1	333	ug/Kg	12/08/02	DP
4-Nitroaniline	ND	1	1665	ug/Kg	12/08/02	DP
4-Nitrophenol	ND	1	1665	ug/Kg	12/08/02	DP
Acenaphthene	ND	1	333	ug/Kg	12/08/02	DP
Acenaphthylene	ND	1	333	ug/Kg	12/08/02	DP
Anthracene	ND	1	333	ug/Kg	12/08/02	DP
Benzidine	ND	1	333	ug/Kg	12/08/02	DP
Benzo(a)anthracene	ND	1	333	ug/Kg	12/08/02	DP
Benzo(a)pyrene	ND	1	333	ug/Kg	12/08/02	DP
Benzo(b)fluoranthene	ND	1	333	ug/Kg	12/08/02	DP
Benzo(g,h,i)perylene	ND	1	333	ug/Kg	12/08/02	DP
Benzo(k)fluoranthene	ND	1	333	ug/Kg	12/08/02	DP
Benzoic Acid	ND	1	333	ug/Kg	12/08/02	DP
Benzyl alcohol	ND	1	333	ug/Kg	12/08/02	DP
bis(2-Chloroethoxy)methane	ND	1	333	ug/Kg	12/08/02	DP
bis(2-Chloroethyl)ether	ND	1	333	ug/Kg	12/08/02	DP
bis(2-Chloroisopropyl) ether	ND	1	333	ug/Kg	12/08/02	DP
bis(2-Ethylhexyl)phthalate	ND	1	333	ug/Kg	12/08/02	DP
Butylbenzylphthalate	ND	1	333	ug/Kg	12/08/02	DP
Chrysene	ND	1	333	ug/Kg	12/08/02	DP
Di-n-butylphthalate	ND	1	333	ug/Kg	12/08/02	DP
Di-n-octylphthalate	ND	1	333	ug/Kg	12/08/02	DP
Dibenz(a,h)anthracene	ND	1	333	ug/Kg	12/08/02	DP
Dibenzofuran	ND	1	333	ug/Kg	12/08/02	DP
Diethylphthalate	ND	1	333	ug/Kg	12/08/02	DP
Dimethylphthalate	ND	1	333	ug/Kg	12/08/02	DP
Fluoranthene	ND	1	333	ug/Kg	12/08/02	DP
Fluorene	ND	1	333	ug/Kg	12/08/02	DP
Hexachlorobenzene	ND	1	333	ug/Kg	12/08/02	DP

LR = Detection limit for reporting purposes, ND = Not Detected below indicated detection limit, DF = Dilution Factor

Order #: 396037 **Client:** Foster Wheeler Environmental Corp.
Matrix: SOLID **Client Sample ID:** FT31EX40
Date Sampled: 12/02/2002
Time Sampled: 08:20
Sampled By:

Analyte	Result	DF	DLR	Units	Date/Analyst
8270C Acid/Base/Neutral Extractables					
Hexachlorobutadiene	ND	1	333	ug/Kg	12/08/02 DP
Hexachlorocyclopentadiene	ND	1	333	ug/Kg	12/08/02 DP
Hexachloroethane	ND	1	333	ug/Kg	12/08/02 DP
Indeno(1,2,3-c,d)pyrene	ND	1	333	ug/Kg	12/08/02 DP
Isophorone	ND	1	333	ug/Kg	12/08/02 DP
N-Nitroso-di-n-propylamine	ND	1	333	ug/Kg	12/08/02 DP
N-Nitrosodiphenylamine	ND	1	333	ug/Kg	12/08/02 DP
Naphthalene	ND	1	333	ug/Kg	12/08/02 DP
Nitrobenzene	ND	1	333	ug/Kg	12/08/02 DP
Pentachlorophenol	ND	1	1665	ug/Kg	12/08/02 DP
Phenanthrene	ND	1	333	ug/Kg	12/08/02 DP
Phenol	ND	1	333	ug/Kg	12/08/02 DP
Pyrene	ND	1	333	ug/Kg	12/08/02 DP
Surrogates				**Units**	**Control Limits**
2,4,6-Tribromophenol (sur)	56			%	17 - 122
2-Fluorobiphenyl (sur)	47			%	30 - 115
2-Fluorophenol (sur)	40			%	25 - 121
Nitrobenzene-d5 (sur)	55			%	23 - 120
Phenol-d5 (sur)	52			%	24 - 113
Terphenyl-d14 (sur)	76			%	18 - 137
8015M - Total Petroleum Hydrocarbons					
Gasoline	ND	1	5	mg/Kg	12/04/02 LT
Surrogates				**Units**	**Control Limits**
a,a,a-Trifluorotoluene	57			%	55 - 156

DLR = Detection limit for reporting purposes, ND = Not Detected below indicated detection limit, DF = Dilution Factor

Order #: 396038 **Client:** Foster Wheeler Environmental Corp.

Matrix: SOLID **Client Sample ID:** FT31EX40D

Date Sampled: 12/02/2002

Time Sampled: 08:27

Sampled By:

Analyte	Result	DF	DLR	Units	Date/Analyst	
8015 Carbon Chain I						
C06 - C10	ND	1	20	mg/Kg	12/04/02	AF
C10 - C22	ND	1	30	mg/Kg	12/04/02	AF
C22 - C32	ND	1	50	mg/Kg	12/04/02	AF
8260B Volatile Organic Compounds						
1,1,1,2-Tetrachloroethane	ND	1	5	ug/Kg	12/04/02	AM
1,1,1-Trichloroethane	ND	1	5	ug/Kg	12/04/02	AM
1,1,2,2-Tetrachloroethane	ND	1	5	ug/Kg	12/04/02	AM
1,1,2-Trichloroethane	ND	1	5	ug/Kg	12/04/02	AM
1,1,2-Trichlorotrifluoroethane	ND	1	5	ug/Kg	12/04/02	AM
1,1-Dichloroethane	ND	1	5	ug/Kg	12/04/02	AM
1,1-Dichloroethene	ND	1	5	ug/Kg	12/04/02	AM
1,1-Dichloropropene	ND	1	5	ug/Kg	12/04/02	AM
1,2,3-Trichlorobenzene	ND	1	5	ug/Kg	12/04/02	AM
1,2,3-Trichloropropane	ND	1	5	ug/Kg	12/04/02	AM
1,2,4-Trichlorobenzene	ND	1	5	ug/Kg	12/04/02	AM
1,2,4-Trimethylbenzene	ND	1	5	ug/Kg	12/04/02	AM
1,2-Dibromo-3-chloropropane	ND	1	5	ug/Kg	12/04/02	AM
1,2-Dibromoethane	ND	1	5	ug/Kg	12/04/02	AM
1,2-Dichlorobenzene	ND	1	5	ug/Kg	12/04/02	AM
1,2-Dichloroethane	ND	1	5	ug/Kg	12/04/02	AM
1,2-Dichloropropane	ND	1	5	ug/Kg	12/04/02	AM
1,3,5-Trimethylbenzene	ND	1	5	ug/Kg	12/04/02	AM
1,3-Dichlorobenzene	ND	1	5	ug/Kg	12/04/02	AM
1,3-Dichloropropane	ND	1	5	ug/Kg	12/04/02	AM
1,4-Dichlorobenzene	ND	1	5	ug/Kg	12/04/02	AM
1,4-Dioxane	ND	1	200	ug/Kg	12/04/02	AM
1-Chlorohexane	ND	1	5	ug/Kg	12/04/02	AM
2,2-Dichloropropane	ND	1	5	ug/Kg	12/04/02	AM
2-Butanone (MEK)	ND	1	100	ug/Kg	12/04/02	AM
2-Chloroethyl vinyl ether	ND	1	5	ug/Kg	12/04/02	AM
2-Chlorotoluene	ND	1	5	ug/Kg	12/04/02	AM
2-Hexanone	ND	1	5	ug/Kg	12/04/02	AM
4-Chlorotoluene	ND	1	5	ug/Kg	12/04/02	AM
4-Methyl -2- Pentanone	ND	1	5	ug/Kg	12/04/02	AM
Acetone	ND	1	5	ug/Kg	12/04/02	AM

LR = Detection limit for reporting purposes, ND = Not Detected below indicated detection limit, DF = Dilution Factor

Order #: 396038 **Client:** Foster Wheeler Environmental Corp.
Matrix: SOLID **Client Sample ID:** FT31EX40D
Date Sampled: 12/02/2002
Time Sampled: 08:27
Sampled By:

Analyte	Result	DF	DLR	Units	Date/Analyst
8260B Volatile Organic Compounds					
Acetonitrile	ND	1	5	ug/Kg	12/04/02 AM
Acrolein	ND	1	200	ug/Kg	12/04/02 AM
Acrylonitrile	ND	1	5	ug/Kg	12/04/02 AM
Allyl chloride	ND	1	5	ug/Kg	12/04/02 AM
Benzene	ND	1	5	ug/Kg	12/04/02 AM
Benzyl chloride	ND	1	5	ug/Kg	12/04/02 AM
Bromobenzene	ND	1	5	ug/Kg	12/04/02 AM
Bromochloromethane	ND	1	5	ug/Kg	12/04/02 AM
Bromodichloromethane	ND	1	5	ug/Kg	12/04/02 AM
Bromoform	ND	1	5	ug/Kg	12/04/02 AM
Bromomethane	ND	1	5	ug/Kg	12/04/02 AM
Carbon Disulfide	ND	1	5	ug/Kg	12/04/02 AM
Carbon tetrachloride	ND	1	5	ug/Kg	12/04/02 AM
Chlorobenzene	ND	1	5	ug/Kg	12/04/02 AM
Chloroethane	ND	1	5	ug/Kg	12/04/02 AM
Chloroform	ND	1	5	ug/Kg	12/04/02 AM
Chloromethane	ND	1	5	ug/Kg	12/04/02 AM
cis-1,2-Dichloroethene	ND	1	5	ug/Kg	12/04/02 AM
cis-1,3-Dichloropropene	ND	1	5	ug/Kg	12/04/02 AM
cis-1,4-Dichloro-2-butene	ND	1	5	ug/Kg	12/04/02 AM
Dibromochloromethane	ND	1	5	ug/Kg	12/04/02 AM
Dibromomethane	ND	1	5	ug/Kg	12/04/02 AM
Dichlorodifluoromethane	ND	1	5	ug/Kg	12/04/02 AM
Ethyl benzene	ND	1	5	ug/Kg	12/04/02 AM
Ethyl methacrylate	ND	1	5	ug/Kg	12/04/02 AM
Hexachlorobutadiene	ND	1	5	ug/Kg	12/04/02 AM
Iodomethane	ND	1	5	ug/Kg	12/04/02 AM
Isopropylbenzene (Cumene)	ND	1	5	ug/Kg	12/04/02 AM
m and p-Xylene	ND	1	5	ug/Kg	12/04/02 AM
Methacrylonitrile	ND	1	5	ug/Kg	12/04/02 AM
Methyl methacrylate	ND	1	5	ug/Kg	12/04/02 AM
Methyl-tert-butylether (MTBE)	ND	1	5	ug/Kg	12/04/02 AM
Methylene chloride	ND	1	5	ug/Kg	12/04/02 AM
n-Butylbenzene	ND	1	5	ug/Kg	12/04/02 AM
n-Propylbenzene	ND	1	5	ug/Kg	12/04/02 AM
Naphthalene	ND	1	5	ug/Kg	12/04/02 AM
o-Xylene	ND	1	5	ug/Kg	12/04/02 AM
p-Isopropyltoluene	ND	1	5	ug/Kg	12/04/02 AM

DLR = Detection limit for reporting purposes, ND = Not Detected below indicated detection limit, DF = Dilution Factor

Order #: 396038
Matrix: SOLID
Date Sampled: 12/02/2002
Time Sampled: 08:27
Sampled By:

Client: Foster Wheeler Environmental Corp.
Client Sample ID: FT31EX40D

Analyte	Result	DF	DLR	Units	Date/Analyst
8260B Volatile Organic Compounds					
Pentachloroethane	ND	1	5	ug/Kg	12/04/02 AM
Propionitrile	ND	1	5	ug/Kg	12/04/02 AM
sec-Butylbenzene	ND	1	5	ug/Kg	12/04/02 AM
Styrene	ND	1	5	ug/Kg	12/04/02 AM
tert-Butylbenzene	ND	1	5	ug/Kg	12/04/02 AM
Tetrachloroethene	ND	1	5	ug/Kg	12/04/02 AM
Toluene	ND	1	5	ug/Kg	12/04/02 AM
trans-1,2-Dichloroethene	ND	1	5	ug/Kg	12/04/02 AM
trans-1,3-Dichloropropene	ND	1	5	ug/Kg	12/04/02 AM
trans-1,4-Dichloro-2-butene	ND	1	5	ug/Kg	12/04/02 AM
Trichloroethene	ND	1	5	ug/Kg	12/04/02 AM
Trichlorofluoromethane	ND	1	5	ug/Kg	12/04/02 AM
Vinyl acetate	ND	1	50	ug/Kg	12/04/02 AM
Vinyl chloride	ND	1	5	ug/Kg	12/04/02 AM
Xylenes, total	ND	1	5	ug/Kg	12/04/02 AM
Surrogates				**Units**	**Control Limits**
1,2-Dichloroethane-d4 (sur)	118			%	70 - 130
Dibromofluoromethane (sur)	106			%	70 - 130
p-Bromofluorobenzene (sur)	114			%	70 - 130
Toluene-d8 (sur)	102			%	70 - 130
8270C Acid/Base/Neutral Extractables					
1,2,4-Trichlorobenzene	ND	1	333	ug/Kg	12/08/02 DP
1,2-Dichlorobenzene	ND	1	333	ug/Kg	12/08/02 DP
1,3-Dichlorobenzene	ND	1	333	ug/Kg	12/08/02 DP
1,4-Dichlorobenzene	ND	1	333	ug/Kg	12/08/02 DP
2,4,5-Trichlorophenol	ND	1	1665	ug/Kg	12/08/02 DP
2,4,6-Trichlorophenol	ND	1	1665	ug/Kg	12/08/02 DP
2,4-Dichlorophenol	ND	1	333	ug/Kg	12/08/02 DP
2,4-Dimethylphenol	ND	1	333	ug/Kg	12/08/02 DP
2,4-Dinitrophenol	ND	1	1665	ug/Kg	12/08/02 DP
2,4-Dinitrotoluene	ND	1	333	ug/Kg	12/08/02 DP
2,6-Dinitrotoluene	ND	1	333	ug/Kg	12/08/02 DP
2-Chloronaphthalene	ND	1	333	ug/Kg	12/08/02 DP
2-Chlorophenol	ND	1	333	ug/Kg	12/08/02 DP
2-Methylnaphthalene	ND	1	333	ug/Kg	12/08/02 DP
2-Methylphenol	ND	1	333	ug/Kg	12/08/02 DP

LR = Detection limit for reporting purposes, ND = Not Detected below indicated detection limit, DF = Dilution Factor

Order #: 396038 **Client:** Foster Wheeler Environmental Corp.

Matrix: SOLID **Client Sample ID:** FT31EX40D

te Sampled: 12/02/2002

ne Sampled: 08:27

Sampled By:

Analyte	Result	DF	DLR	Units	Date/Analyst	
8270C Acid/Base/Neutral Extractables						
2-Nitroaniline	ND	1	1665	ug/Kg	12/08/02	DP
2-Nitrophenol	ND	1	333	ug/Kg	12/08/02	DP
3,3-Dichlorobenzidine	ND	1	333	ug/Kg	12/08/02	DP
3-Nitroaniline	ND	1	1665	ug/Kg	12/08/02	DP
4,6-Dinitro-2-methylphenol	ND	1	1665	ug/Kg	12/08/02	DP
4-Bromophenyl-phenylether	ND	1	333	ug/Kg	12/08/02	DP
4-Chloro-3-methylphenol	ND	1	333	ug/Kg	12/08/02	DP
4-Chloroaniline	ND	1	333	ug/Kg	12/08/02	DP
4-Chlorophenyl-phenylether	ND	1	333	ug/Kg	12/08/02	DP
4-Methylphenol	ND	1	333	ug/Kg	12/08/02	DP
4-Nitroaniline	ND	1	1665	ug/Kg	12/08/02	DP
4-Nitrophenol	ND	1	1665	ug/Kg	12/08/02	DP
Acenaphthene	ND	1	333	ug/Kg	12/08/02	DP
Acenaphthylene	ND	1	333	ug/Kg	12/08/02	DP
Anthracene	ND	1	333	ug/Kg	12/08/02	DP
Benzidine	ND	1	333	ug/Kg	12/08/02	DP
Benzo(a)anthracene	ND	1	333	ug/Kg	12/08/02	DP
Benzo(a)pyrene	ND	1	333	ug/Kg	12/08/02	DP
Benzo(b)fluoranthene	ND	1	333	ug/Kg	12/08/02	DP
Benzo(g,h,i)perylene	ND	1	333	ug/Kg	12/08/02	DP
Benzo(k)fluoranthene	ND	1	333	ug/Kg	12/08/02	DP
Benzoic Acid	ND	1	333	ug/Kg	12/08/02	DP
Benzyl alcohol	ND	1	333	ug/Kg	12/08/02	DP
bis(2-Chloroethoxy)methane	ND	1	333	ug/Kg	12/08/02	DP
bis(2-Chloroethyl)ether	ND	1	333	ug/Kg	12/08/02	DP
bis(2-Chloroisopropyl) ether	ND	1	333	ug/Kg	12/08/02	DP
bis(2-Ethylhexyl)phthalate	ND	1	333	ug/Kg	12/08/02	DP
Butylbenzylphthalate	ND	1	333	ug/Kg	12/08/02	DP
Chrysene	ND	1	333	ug/Kg	12/08/02	DP
Di-n-butylphthalate	ND	1	333	ug/Kg	12/08/02	DP
Di-n-octylphthalate	ND	1	333	ug/Kg	12/08/02	DP
Dibenz(a,h)anthracene	ND	1	333	ug/Kg	12/08/02	DP
Dibenzofuran	ND	1	333	ug/Kg	12/08/02	DP
Diethylphthalate	ND	1	333	ug/Kg	12/08/02	DP
Dimethylphthalate	ND	1	333	ug/Kg	12/08/02	DP
Fluoranthene	ND	1	333	ug/Kg	12/08/02	DP
Fluorene	ND	1	333	ug/Kg	12/08/02	DP
Hexachlorobenzene	ND	1	333	ug/Kg	12/08/02	DP

LR = Detection limit for reporting purposes, ND = Not Detected below indicated detection limit, DF = Dilution Factor

Order #: 396038 **Client:** Foster Wheeler Environmental Corp.
Matrix: SOLID **Client Sample ID:** FT31EX40D
Date Sampled: 12/02/2002
Time Sampled: 08:27
Sampled By:

Analyte	Result	DF	DLR	Units	Date/Analyst
8270C Acid/Base/Neutral Extractables					
Hexachlorobutadiene	ND	1	333	ug/Kg	12/08/02 DP
Hexachlorocyclopentadiene	ND	1	333	ug/Kg	12/08/02 DP
Hexachloroethane	ND	1	333	ug/Kg	12/08/02 DP
Indeno(1,2,3-c,d)pyrene	ND	1	333	ug/Kg	12/08/02 DP
Isophorone	ND	1	333	ug/Kg	12/08/02 DP
N-Nitroso-di-n-propylamine	ND	1	333	ug/Kg	12/08/02 DP
N-Nitrosodiphenylamine	ND	1	333	ug/Kg	12/08/02 DP
Naphthalene	ND	1	333	ug/Kg	12/08/02 DP
Nitrobenzene	ND	1	333	ug/Kg	12/08/02 DP
Pentachlorophenol	ND	1	1665	ug/Kg	12/08/02 DP
Phenanthrene	ND	1	333	ug/Kg	12/08/02 DP
Phenol	ND	1	333	ug/Kg	12/08/02 DP
Pyrene	ND	1	333	ug/Kg	12/08/02 DP
Surrogates				**Units**	**Control Limits**
2,4,6-Tribromophenol (sur)	21			%	17 - 122
2-Fluorobiphenyl (sur)	24			%	30 - 115
2-Fluorophenol (sur)	24			%	25 - 121
Nitrobenzene-d5 (sur)	30			%	23 - 120
Phenol-d5 (sur)	28			%	24 - 113
Terphenyl-d14 (sur)	31			%	18 - 137
8015M - Total Petroleum Hydrocarbons					
Gasoline	ND	1	5	mg/Kg	12/04/02 LT
Surrogates				**Units**	**Control Limits**
a,a,a-Trifluorotoluene	85			%	55 - 156

DLR = Detection limit for reporting purposes, ND = Not Detected below indicated detection limit, DF = Dilution Factor

Order #: 396039
Matrix: SOLID
Date Sampled: 12/02/2002
Time Sampled: 08:35
Sampled By:

Client: Foster Wheeler Environmental Corp.
Client Sample ID: FT31EX41

Analyte	Result	DF	DLR	Units	Date/Analyst	
8015 Carbon Chain I						
C06 - C10	ND	1	20	mg/Kg	12/04/02	AF
C10 - C22	ND	1	30	mg/Kg	12/04/02	AF
C22 - C32	ND	1	50	mg/Kg	12/04/02	AF
8260B Volatile Organic Compounds						
1,1,1,2-Tetrachloroethane	ND	1	5	ug/Kg	12/04/02	AM
1,1,1-Trichloroethane	ND	1	5	ug/Kg	12/04/02	AM
1,1,2,2-Tetrachloroethane	ND	1	5	ug/Kg	12/04/02	AM
1,1,2-Trichloroethane	ND	1	5	ug/Kg	12/04/02	AM
1,1,2-Trichlorotrifluoroethane	ND	1	5	ug/Kg	12/04/02	AM
1,1-Dichloroethane	ND	1	5	ug/Kg	12/04/02	AM
1,1-Dichloroethene	ND	1	5	ug/Kg	12/04/02	AM
1,1-Dichloropropene	ND	1	5	ug/Kg	12/04/02	AM
1,2,3-Trichlorobenzene	ND	1	5	ug/Kg	12/04/02	AM
1,2,3-Trichloropropane	ND	1	5	ug/Kg	12/04/02	AM
1,2,4-Trichlorobenzene	ND	1	5	ug/Kg	12/04/02	AM
1,2,4-Trimethylbenzene	ND	1	5	ug/Kg	12/04/02	AM
1,2-Dibromo-3-chloropropane	ND	1	5	ug/Kg	12/04/02	AM
1,2-Dibromoethane	ND	1	5	ug/Kg	12/04/02	AM
1,2-Dichlorobenzene	ND	1	5	ug/Kg	12/04/02	AM
1,2-Dichloroethane	ND	1	5	ug/Kg	12/04/02	AM
1,2-Dichloropropane	ND	1	5	ug/Kg	12/04/02	AM
1,3,5-Trimethylbenzene	ND	1	5	ug/Kg	12/04/02	AM
1,3-Dichlorobenzene	ND	1	5	ug/Kg	12/04/02	AM
1,3-Dichloropropane	ND	1	5	ug/Kg	12/04/02	AM
1,4-Dichlorobenzene	ND	1	5	ug/Kg	12/04/02	AM
1,4-Dioxane	ND	1	200	ug/Kg	12/04/02	AM
1-Chlorohexane	ND	1	5	ug/Kg	12/04/02	AM
2,2-Dichloropropane	ND	1	5	ug/Kg	12/04/02	AM
2-Butanone (MEK)	ND	1	100	ug/Kg	12/04/02	AM
2-Chloroethyl vinyl ether	ND	1	5	ug/Kg	12/04/02	AM
2-Chlorotoluene	ND	1	5	ug/Kg	12/04/02	AM
2-Hexanone	ND	1	5	ug/Kg	12/04/02	AM
4-Chlorotoluene	ND	1	5	ug/Kg	12/04/02	AM
4-Methyl -2- Pentanone	ND	1	5	ug/Kg	12/04/02	AM
Acetone	ND	1	5	ug/Kg	12/04/02	AM

DLR = Detection limit for reporting purposes, ND = Not Detected below indicated detection limit, DF = Dilution Factor

Order #: 396039 **Client:** Foster Wheeler Environmental Corp.
Matrix: SOLID **Client Sample ID:** FT31EX41
Date Sampled: 12/02/2002
Time Sampled: 08:35
Sampled By:

Analyte	Result	DF	DLR	Units	Date/Analyst
8260B Volatile Organic Compounds					
Acetonitrile	ND	1	5	ug/Kg	12/04/02 AM
Acrolein	ND	1	200	ug/Kg	12/04/02 AM
Acrylonitrile	ND	1	5	ug/Kg	12/04/02 AM
Allyl chloride	ND	1	5	ug/Kg	12/04/02 AM
Benzene	ND	1	5	ug/Kg	12/04/02 AM
Benzyl chloride	ND	1	5	ug/Kg	12/04/02 AM
Bromobenzene	ND	1	5	ug/Kg	12/04/02 AM
Bromochloromethane	ND	1	5	ug/Kg	12/04/02 AM
Bromodichloromethane	ND	1	5	ug/Kg	12/04/02 AM
Bromoform	ND	1	5	ug/Kg	12/04/02 AM
Bromomethane	ND	1	5	ug/Kg	12/04/02 AM
Carbon Disulfide	ND	1	5	ug/Kg	12/04/02 AM
Carbon tetrachloride	ND	1	5	ug/Kg	12/04/02 AM
Chlorobenzene	ND	1	5	ug/Kg	12/04/02 AM
Chloroethane	ND	1	5	ug/Kg	12/04/02 AM
Chloroform	ND	1	5	ug/Kg	12/04/02 AM
Chloromethane	ND	1	5	ug/Kg	12/04/02 AM
cis-1,2-Dichloroethene	ND	1	5	ug/Kg	12/04/02 AM
cis-1,3-Dichloropropene	ND	1	5	ug/Kg	12/04/02 AM
cis-1,4-Dichloro-2-butene	ND	1	5	ug/Kg	12/04/02 AM
Dibromochloromethane	ND	1	5	ug/Kg	12/04/02 AM
Dibromomethane	ND	1	5	ug/Kg	12/04/02 AM
Dichlorodifluoromethane	ND	1	5	ug/Kg	12/04/02 AM
Ethyl benzene	ND	1	5	ug/Kg	12/04/02 AM
Ethyl methacrylate	ND	1	5	ug/Kg	12/04/02 AM
Hexachlorobutadiene	ND	1	5	ug/Kg	12/04/02 AM
Iodomethane	ND	1	5	ug/Kg	12/04/02 AM
Isopropylbenzene (Cumene)	ND	1	5	ug/Kg	12/04/02 AM
m and p-Xylene	ND	1	5	ug/Kg	12/04/02 AM
Methacrylonitrile	ND	1	5	ug/Kg	12/04/02 AM
Methyl methacrylate	ND	1	5	ug/Kg	12/04/02 AM
Methyl-tert-butylether (MTBE)	ND	1	5	ug/Kg	12/04/02 AM
Methylene chloride	ND	1	5	ug/Kg	12/04/02 AM
n-Butylbenzene	ND	1	5	ug/Kg	12/04/02 AM
n-Propylbenzene	ND	1	5	ug/Kg	12/04/02 AM
Naphthalene	ND	1	5	ug/Kg	12/04/02 AM
o-Xylene	ND	1	5	ug/Kg	12/04/02 AM
p-Isopropyltoluene	ND	1	5	ug/Kg	12/04/02 AM

DLR = Detection limit for reporting purposes, ND = Not Detected below indicated detection limit, DF = Dilution Factor

Order #: 396039
Matrix: SOLID
Client: Foster Wheeler Environmental Corp.
Client Sample ID: FT31EX41
Date Sampled: 12/02/2002
Time Sampled: 08:35
Sampled By:

Analyte	Result	DF	DLR	Units	Date/Analyst
8260B Volatile Organic Compounds					
Pentachloroethane	ND	1	5	ug/Kg	12/04/02 AM
Propionitrile	ND	1	5	ug/Kg	12/04/02 AM
sec-Butylbenzene	ND	1	5	ug/Kg	12/04/02 AM
Styrene	ND	1	5	ug/Kg	12/04/02 AM
tert-Butylbenzene	ND	1	5	ug/Kg	12/04/02 AM
Tetrachloroethene	ND	1	5	ug/Kg	12/04/02 AM
Toluene	ND	1	5	ug/Kg	12/04/02 AM
trans-1,2-Dichloroethene	ND	1	5	ug/Kg	12/04/02 AM
trans-1,3-Dichloropropene	ND	1	5	ug/Kg	12/04/02 AM
trans-1,4-Dichloro-2-butene	ND	1	5	ug/Kg	12/04/02 AM
Trichloroethene	ND	1	5	ug/Kg	12/04/02 AM
Trichlorofluoromethane	ND	1	5	ug/Kg	12/04/02 AM
Vinyl acetate	ND	1	50	ug/Kg	12/04/02 AM
Vinyl chloride	ND	1	5	ug/Kg	12/04/02 AM
Xylenes, total	ND	1	5	ug/Kg	12/04/02 AM
Surrogates				**Units**	**Control Limits**
1,2-Dichloroethane-d4 (sur)	117			%	70 - 130
Dibromofluoromethane (sur)	113			%	70 - 130
p-Bromofluorobenzene (sur)	107			%	70 - 130
Toluene-d8 (sur)	102			%	70 - 130
8270C Acid/Base/Neutral Extractables					
1,2,4-Trichlorobenzene	ND	1	333	ug/Kg	12/08/02 DP
1,2-Dichlorobenzene	ND	1	333	ug/Kg	12/08/02 DP
1,3-Dichlorobenzene	ND	1	333	ug/Kg	12/08/02 DP
1,4-Dichlorobenzene	ND	1	333	ug/Kg	12/08/02 DP
2,4,5-Trichlorophenol	ND	1	1665	ug/Kg	12/08/02 DP
2,4,6-Trichlorophenol	ND	1	1665	ug/Kg	12/08/02 DP
2,4-Dichlorophenol	ND	1	333	ug/Kg	12/08/02 DP
2,4-Dimethylphenol	ND	1	333	ug/Kg	12/08/02 DP
2,4-Dinitrophenol	ND	1	1665	ug/Kg	12/08/02 DP
2,4-Dinitrotoluene	ND	1	333	ug/Kg	12/08/02 DP
2,6-Dinitrotoluene	ND	1	333	ug/Kg	12/08/02 DP
2-Chloronaphthalene	ND	1	333	ug/Kg	12/08/02 DP
2-Chlorophenol	ND	1	333	ug/Kg	12/08/02 DP
2-Methylnaphthalene	ND	1	333	ug/Kg	12/08/02 DP
2-Methylphenol	ND	1	333	ug/Kg	12/08/02 DP

DLR = Detection limit for reporting purposes, ND = Not Detected below indicated detection limit, DF = Dilution Factor

Order #: 396039 **Client:** Foster Wheeler Environmental Corp.
Matrix: SOLID **Client Sample ID:** FT31EX41
Date Sampled: 12/02/2002
Time Sampled: 08:35
Sampled By:

Analyte	Result	DF	DLR	Units	Date/Analyst
8270C Acid/Base/Neutral Extractables					
2-Nitroaniline	ND	1	1665	ug/Kg	12/08/02 DP
2-Nitrophenol	ND	1	333	ug/Kg	12/08/02 DP
3,3-Dichlorobenzidine	ND	1	333	ug/Kg	12/08/02 DP
3-Nitroaniline	ND	1	1665	ug/Kg	12/08/02 DP
4,6-Dinitro-2-methylphenol	ND	1	1665	ug/Kg	12/08/02 DP
4-Bromophenyl-phenylether	ND	1	333	ug/Kg	12/08/02 DP
4-Chloro-3-methylphenol	ND	1	333	ug/Kg	12/08/02 DP
4-Chloroaniline	ND	1	333	ug/Kg	12/08/02 DP
4-Chlorophenyl-phenylether	ND	1	333	ug/Kg	12/08/02 DP
4-Methylphenol	ND	1	333	ug/Kg	12/08/02 DP
4-Nitroaniline	ND	1	1665	ug/Kg	12/08/02 DP
4-Nitrophenol	ND	1	1665	ug/Kg	12/08/02 DP
Acenaphthene	ND	1	333	ug/Kg	12/08/02 DP
Acenaphthylene	ND	1	333	ug/Kg	12/08/02 DP
Anthracene	ND	1	333	ug/Kg	12/08/02 DP
Benzidine	ND	1	333	ug/Kg	12/08/02 DP
Benzo(a)anthracene	ND	1	333	ug/Kg	12/08/02 DP
Benzo(a)pyrene	ND	1	333	ug/Kg	12/08/02 DP
Benzo(b)fluoranthene	ND	1	333	ug/Kg	12/08/02 DP
Benzo(g,h,i)perylene	ND	1	333	ug/Kg	12/08/02 DP
Benzo(k)fluoranthene	ND	1	333	ug/Kg	12/08/02 DP
Benzoic Acid	ND	1	333	ug/Kg	12/08/02 DP
Benzyl alcohol	ND	1	333	ug/Kg	12/08/02 DP
bis(2-Chloroethoxy)methane	ND	1	333	ug/Kg	12/08/02 DP
bis(2-Chloroethyl)ether	ND	1	333	ug/Kg	12/08/02 DP
bis(2-Chloroisopropyl) ether	ND	1	333	ug/Kg	12/08/02 DP
bis(2-Ethylhexyl)phthalate	ND	1	333	ug/Kg	12/08/02 DP
Butylbenzylphthalate	ND	1	333	ug/Kg	12/08/02 DP
Chrysene	ND	1	333	ug/Kg	12/08/02 DP
Di-n-butylphthalate	ND	1	333	ug/Kg	12/08/02 DP
Di-n-octylphthalate	ND	1	333	ug/Kg	12/08/02 DP
Dibenz(a,h)anthracene	ND	1	333	ug/Kg	12/08/02 DP
Dibenzofuran	ND	1	333	ug/Kg	12/08/02 DP
Diethylphthalate	ND	1	333	ug/Kg	12/08/02 DP
Dimethylphthalate	ND	1	333	ug/Kg	12/08/02 DP
Fluoranthene	ND	1	333	ug/Kg	12/08/02 DP
Fluorene	ND	1	333	ug/Kg	12/08/02 DP
Hexachlorobenzene	ND	1	333	ug/Kg	12/08/02 DP

DLR = Detection limit for reporting purposes, ND = Not Detected below indicated detection limit, DF = Dilution Factor

Order #: 396039 **Client:** Foster Wheeler Environmental Corp.
Matrix: SOLID **Client Sample ID:** FT31EX41
te Sampled: 12/02/2002
ne Sampled: 08:35
Sampled By:

Analyte	Result	DF	DLR	Units	Date/Analyst
8270C Acid/Base/Neutral Extractables					
Hexachlorobutadiene	ND	1	333	ug/Kg	12/08/02 DP
Hexachlorocyclopentadiene	ND	1	333	ug/Kg	12/08/02 DP
Hexachloroethane	ND	1	333	ug/Kg	12/08/02 DP
Indeno(1,2,3-c,d)pyrene	ND	1	333	ug/Kg	12/08/02 DP
Isophorone	ND	1	333	ug/Kg	12/08/02 DP
N-Nitroso-di-n-propylamine	ND	1	333	ug/Kg	12/08/02 DP
N-Nitrosodiphenylamine	ND	1	333	ug/Kg	12/08/02 DP
Naphthalene	ND	1	333	ug/Kg	12/08/02 DP
Nitrobenzene	ND	1	333	ug/Kg	12/08/02 DP
Pentachlorophenol	ND	1	1665	ug/Kg	12/08/02 DP
Phenanthrene	ND	1	333	ug/Kg	12/08/02 DP
Phenol	ND	1	333	ug/Kg	12/08/02 DP
Pyrene	ND	1	333	ug/Kg	12/08/02 DP
Surrogates				**Units**	**Control Limits**
2,4,6-Tribromophenol (sur)	44			%	17 - 122
2-Fluorobiphenyl (sur)	52			%	30 - 115
2-Fluorophenol (sur)	53			%	25 - 121
Nitrobenzene-d5 (sur)	63			%	23 - 120
Phenol-d5 (sur)	59			%	24 - 113
Terphenyl-d14 (sur)	61			%	18 - 137
8015M - Total Petroleum Hydrocarbons					
Gasoline	ND	1	5	mg/Kg	12/04/02 LT
Surrogates				**Units**	**Control Limits**
a,a,a-Trifluorotoluene	97			%	55 - 156

LR = Detection limit for reporting purposes, ND = Not Detected below indicated detection limit, DF = Dilution Factor

Order #: 396040
Matrix: SOLID
Date Sampled: 12/02/2002
Time Sampled: 08:45
Sampled By:

Client: Foster Wheeler Environmental Corp.
Client Sample ID: FT31EX42

Analyte	Result	DF	DLR	Units	Date/Analyst	
8015 Carbon Chain I						
C06 - C10	ND	1	20	mg/Kg	12/04/02	AF
C10 - C22	ND	1	30	mg/Kg	12/04/02	AF
C22 - C32	ND	1	50	mg/Kg	12/04/02	AF
8260B Volatile Organic Compounds						
1,1,1,2-Tetrachloroethane	ND	1	5	ug/Kg	12/04/02	AM
1,1,1-Trichloroethane	ND	1	5	ug/Kg	12/04/02	AM
1,1,2,2-Tetrachloroethane	ND	1	5	ug/Kg	12/04/02	AM
1,1,2-Trichloroethane	ND	1	5	ug/Kg	12/04/02	AM
1,1,2-Trichlorotrifluoroethane	ND	1	5	ug/Kg	12/04/02	AM
1,1-Dichloroethane	ND	1	5	ug/Kg	12/04/02	AM
1,1-Dichloroethene	ND	1	5	ug/Kg	12/04/02	AM
1,1-Dichloropropene	ND	1	5	ug/Kg	12/04/02	AM
1,2,3-Trichlorobenzene	ND	1	5	ug/Kg	12/04/02	AM
1,2,3-Trichloropropane	ND	1	5	ug/Kg	12/04/02	AM
1,2,4-Trichlorobenzene	ND	1	5	ug/Kg	12/04/02	AM
1,2,4-Trimethylbenzene	ND	1	5	ug/Kg	12/04/02	AM
1,2-Dibromo-3-chloropropane	ND	1	5	ug/Kg	12/04/02	AM
1,2-Dibromoethane	ND	1	5	ug/Kg	12/04/02	AM
1,2-Dichlorobenzene	ND	1	5	ug/Kg	12/04/02	AM
1,2-Dichloroethane	ND	1	5	ug/Kg	12/04/02	AM
1,2-Dichloropropane	ND	1	5	ug/Kg	12/04/02	AM
1,3,5-Trimethylbenzene	ND	1	5	ug/Kg	12/04/02	AM
1,3-Dichlorobenzene	ND	1	5	ug/Kg	12/04/02	AM
1,3-Dichloropropane	ND	1	5	ug/Kg	12/04/02	AM
1,4-Dichlorobenzene	ND	1	5	ug/Kg	12/04/02	AM
1,4-Dioxane	ND	1	200	ug/Kg	12/04/02	AM
1-Chlorohexane	ND	1	5	ug/Kg	12/04/02	AM
2,2-Dichloropropane	ND	1	5	ug/Kg	12/04/02	AM
2-Butanone (MEK)	ND	1	100	ug/Kg	12/04/02	AM
2-Chloroethyl vinyl ether	ND	1	5	ug/Kg	12/04/02	AM
2-Chlorotoluene	ND	1	5	ug/Kg	12/04/02	AM
2-Hexanone	ND	1	5	ug/Kg	12/04/02	AM
4-Chlorotoluene	ND	1	5	ug/Kg	12/04/02	AM
4-Methyl -2- Pentanone	ND	1	5	ug/Kg	12/04/02	AM
Acetone	ND	1	5	ug/Kg	12/04/02	AM

R = Detection limit for reporting purposes, ND = Not Detected below indicated detection limit, DF = Dilution Factor

Order #: 396040 **Client:** Foster Wheeler Environmental Corp.

Matrix: SOLID **Client Sample ID:** FT31EX42

Date Sampled: 12/02/2002

Time Sampled: 08:45

Sampled By:

Analyte	Result	DF	DLR	Units	Date/Analyst
8260B Volatile Organic Compounds					
Acetonitrile	ND	1	5	ug/Kg	12/04/02 AM
Acrolein	ND	1	200	ug/Kg	12/04/02 AM
Acrylonitrile	ND	1	5	ug/Kg	12/04/02 AM
Allyl chloride	ND	1	5	ug/Kg	12/04/02 AM
Benzene	ND	1	5	ug/Kg	12/04/02 AM
Benzyl chloride	ND	1	5	ug/Kg	12/04/02 AM
Bromobenzene	ND	1	5	ug/Kg	12/04/02 AM
Bromochloromethane	ND	1	5	ug/Kg	12/04/02 AM
Bromodichloromethane	ND	1	5	ug/Kg	12/04/02 AM
Bromoform	ND	1	5	ug/Kg	12/04/02 AM
Bromomethane	ND	1	5	ug/Kg	12/04/02 AM
Carbon Disulfide	ND	1	5	ug/Kg	12/04/02 AM
Carbon tetrachloride	ND	1	5	ug/Kg	12/04/02 AM
Chlorobenzene	ND	1	5	ug/Kg	12/04/02 AM
Chloroethane	ND	1	5	ug/Kg	12/04/02 AM
Chloroform	ND	1	5	ug/Kg	12/04/02 AM
Chloromethane	ND	1	5	ug/Kg	12/04/02 AM
cis-1,2-Dichloroethene	ND	1	5	ug/Kg	12/04/02 AM
cis-1,3-Dichloropropene	ND	1	5	ug/Kg	12/04/02 AM
cis-1,4-Dichloro-2-butene	ND	1	5	ug/Kg	12/04/02 AM
Dibromochloromethane	ND	1	5	ug/Kg	12/04/02 AM
Dibromomethane	ND	1	5	ug/Kg	12/04/02 AM
Dichlorodifluoromethane	ND	1	5	ug/Kg	12/04/02 AM
Ethyl benzene	ND	1	5	ug/Kg	12/04/02 AM
Ethyl methacrylate	ND	1	5	ug/Kg	12/04/02 AM
Hexachlorobutadiene	ND	1	5	ug/Kg	12/04/02 AM
Iodomethane	ND	1	5	ug/Kg	12/04/02 AM
Isopropylbenzene (Cumene)	ND	1	5	ug/Kg	12/04/02 AM
m and p-Xylene	ND	1	5	ug/Kg	12/04/02 AM
Methacrylonitrile	ND	1	5	ug/Kg	12/04/02 AM
Methyl methacrylate	ND	1	5	ug/Kg	12/04/02 AM
Methyl-tert-butylether (MTBE)	ND	1	5	ug/Kg	12/04/02 AM
Methylene chloride	ND	1	5	ug/Kg	12/04/02 AM
n-Butylbenzene	ND	1	5	ug/Kg	12/04/02 AM
n-Propylbenzene	ND	1	5	ug/Kg	12/04/02 AM
Naphthalene	ND	1	5	ug/Kg	12/04/02 AM
o-Xylene	ND	1	5	ug/Kg	12/04/02 AM
p-Isopropyltoluene	ND	1	5	ug/Kg	12/04/02 AM

LR = Detection limit for reporting purposes, ND = Not Detected below indicated detection limit, DF = Dilution Factor

Order #: 396040
Matrix: SOLID
Date Sampled: 12/02/2002
Time Sampled: 08:45
Sampled By:

Client: Foster Wheeler Environmental Corp.
Client Sample ID: FT31EX42

Analyte	Result	DF	DLR	Units	Date/Analyst
8260B Volatile Organic Compounds					
Pentachloroethane	ND	1	5	ug/Kg	12/04/02 AM
Propionitrile	ND	1	5	ug/Kg	12/04/02 AM
sec-Butylbenzene	ND	1	5	ug/Kg	12/04/02 AM
Styrene	ND	1	5	ug/Kg	12/04/02 AM
tert-Butylbenzene	ND	1	5	ug/Kg	12/04/02 AM
Tetrachloroethene	ND	1	5	ug/Kg	12/04/02 AM
Toluene	ND	1	5	ug/Kg	12/04/02 AM
trans-1,2-Dichloroethene	ND	1	5	ug/Kg	12/04/02 AM
trans-1,3-Dichloropropene	ND	1	5	ug/Kg	12/04/02 AM
trans-1,4-Dichloro-2-butene	ND	1	5	ug/Kg	12/04/02 AM
Trichloroethene	ND	1	5	ug/Kg	12/04/02 AM
Trichlorofluoromethane	ND	1	5	ug/Kg	12/04/02 AM
Vinyl acetate	ND	1	50	ug/Kg	12/04/02 AM
Vinyl chloride	ND	1	5	ug/Kg	12/04/02 AM
Xylenes, total	ND	1	5	ug/Kg	12/04/02 AM
Surrogates				**Units**	**Control Limits**
1,2-Dichloroethane-d4 (sur)	113			%	70 - 130
Dibromofluoromethane (sur)	113			%	70 - 130
p-Bromofluorobenzene (sur)	107			%	70 - 130
Toluene-d8 (sur)	105			%	70 - 130
8270C Acid/Base/Neutral Extractables					
1,2,4-Trichlorobenzene	ND	1	333	ug/Kg	12/08/02 DP
1,2-Dichlorobenzene	ND	1	333	ug/Kg	12/08/02 DP
1,3-Dichlorobenzene	ND	1	333	ug/Kg	12/08/02 DP
1,4-Dichlorobenzene	ND	1	333	ug/Kg	12/08/02 DP
2,4,5-Trichlorophenol	ND	1	1665	ug/Kg	12/08/02 DP
2,4,6-Trichlorophenol	ND	1	1665	ug/Kg	12/08/02 DP
2,4-Dichlorophenol	ND	1	333	ug/Kg	12/08/02 DP
2,4-Dimethylphenol	ND	1	333	ug/Kg	12/08/02 DP
2,4-Dinitrophenol	ND	1	1665	ug/Kg	12/08/02 DP
2,4-Dinitrotoluene	ND	1	333	ug/Kg	12/08/02 DP
2,6-Dinitrotoluene	ND	1	333	ug/Kg	12/08/02 DP
2-Chloronaphthalene	ND	1	333	ug/Kg	12/08/02 DP
2-Chlorophenol	ND	1	333	ug/Kg	12/08/02 DP
2-Methylnaphthalene	ND	1	333	ug/Kg	12/08/02 DP
2-Methylphenol	ND	1	333	ug/Kg	12/08/02 DP

LR = Detection limit for reporting purposes, ND = Not Detected below indicated detection limit, DF = Dilution Factor

Order #: 396040 **Client:** Foster Wheeler Environmental Corp.

Matrix: SOLID **Client Sample ID:** FT31EX42

Date Sampled: 12/02/2002

Time Sampled: 08:45

Sampled By:

Analyte	Result	DF	DLR	Units	Date/Analyst	
8270C Acid/Base/Neutral Extractables						
2-Nitroaniline	ND	1	1665	ug/Kg	12/08/02	DP
2-Nitrophenol	ND	1	333	ug/Kg	12/08/02	DP
3,3-Dichlorobenzidine	ND	1	333	ug/Kg	12/08/02	DP
3-Nitroaniline	ND	1	1665	ug/Kg	12/08/02	DP
4,6-Dinitro-2-methylphenol	ND	1	1665	ug/Kg	12/08/02	DP
4-Bromophenyl-phenylether	ND	1	333	ug/Kg	12/08/02	DP
4-Chloro-3-methylphenol	ND	1	333	ug/Kg	12/08/02	DP
4-Chloroaniline	ND	1	333	ug/Kg	12/08/02	DP
4-Chlorophenyl-phenylether	ND	1	333	ug/Kg	12/08/02	DP
4-Methylphenol	ND	1	333	ug/Kg	12/08/02	DP
4-Nitroaniline	ND	1	1665	ug/Kg	12/08/02	DP
4-Nitrophenol	ND	1	1665	ug/Kg	12/08/02	DP
Acenaphthene	ND	1	333	ug/Kg	12/08/02	DP
Acenaphthylene	ND	1	333	ug/Kg	12/08/02	DP
Anthracene	ND	1	333	ug/Kg	12/08/02	DP
Benzidine	ND	1	333	ug/Kg	12/08/02	DP
Benzo(a)anthracene	ND	1	333	ug/Kg	12/08/02	DP
Benzo(a)pyrene	ND	1	333	ug/Kg	12/08/02	DP
Benzo(b)fluoranthene	ND	1	333	ug/Kg	12/08/02	DP
Benzo(g,h,i)perylene	ND	1	333	ug/Kg	12/08/02	DP
Benzo(k)fluoranthene	ND	1	333	ug/Kg	12/08/02	DP
Benzoic Acid	ND	1	333	ug/Kg	12/08/02	DP
Benzyl alcohol	ND	1	333	ug/Kg	12/08/02	DP
bis(2-Chloroethoxy)methane	ND	1	333	ug/Kg	12/08/02	DP
bis(2-Chloroethyl)ether	ND	1	333	ug/Kg	12/08/02	DP
bis(2-Chloroisopropyl) ether	ND	1	333	ug/Kg	12/08/02	DP
bis(2-Ethylhexyl)phthalate	ND	1	333	ug/Kg	12/08/02	DP
Butylbenzylphthalate	ND	1	333	ug/Kg	12/08/02	DP
Chrysene	ND	1	333	ug/Kg	12/08/02	DP
Di-n-butylphthalate	ND	1	333	ug/Kg	12/08/02	DP
Di-n-octylphthalate	ND	1	333	ug/Kg	12/08/02	DP
Dibenz(a,h)anthracene	ND	1	333	ug/Kg	12/08/02	DP
Dibenzofuran	ND	1	333	ug/Kg	12/08/02	DP
Diethylphthalate	ND	1	333	ug/Kg	12/08/02	DP
Dimethylphthalate	ND	1	333	ug/Kg	12/08/02	DP
Fluoranthene	ND	1	333	ug/Kg	12/08/02	DP
Fluorene	ND	1	333	ug/Kg	12/08/02	DP
Hexachlorobenzene	ND	1	333	ug/Kg	12/08/02	DP

DLR = Detection limit for reporting purposes, ND = Not Detected below indicated detection limit, DF = Dilution Factor

Order #: 396040
Matrix: SOLID
Date Sampled: 12/02/2002
Time Sampled: 08:45
Sampled By:

Client: Foster Wheeler Environmental Corp.
Client Sample ID: FT31EX42

Analyte	Result	DF	DLR	Units	Date/Analyst
8270C Acid/Base/Neutral Extractables					
Hexachlorobutadiene	ND	1	333	ug/Kg	12/08/02 DP
Hexachlorocyclopentadiene	ND	1	333	ug/Kg	12/08/02 DP
Hexachloroethane	ND	1	333	ug/Kg	12/08/02 DP
Indeno(1,2,3-c,d)pyrene	ND	1	333	ug/Kg	12/08/02 DP
Isophorone	ND	1	333	ug/Kg	12/08/02 DP
N-Nitroso-di-n-propylamine	ND	1	333	ug/Kg	12/08/02 DP
N-Nitrosodiphenylamine	ND	1	333	ug/Kg	12/08/02 DP
Naphthalene	ND	1	333	ug/Kg	12/08/02 DP
Nitrobenzene	ND	1	333	ug/Kg	12/08/02 DP
Pentachlorophenol	ND	1	1665	ug/Kg	12/08/02 DP
Phenanthrene	ND	1	333	ug/Kg	12/08/02 DP
Phenol	ND	1	333	ug/Kg	12/08/02 DP
Pyrene	ND	1	333	ug/Kg	12/08/02 DP
Surrogates				**Units**	**Control Limits**
2,4,6-Tribromophenol (sur)	31			%	17 - 122
2-Fluorobiphenyl (sur)	34			%	30 - 115
2-Fluorophenol (sur)	33			%	25 - 121
Nitrobenzene-d5 (sur)	42			%	23 - 120
Phenol-d5 (sur)	39			%	24 - 113
Terphenyl-d14 (sur)	53			%	18 - 137
8015M - Total Petroleum Hydrocarbons					
Gasoline	ND	1	5	mg/Kg	12/04/02 LT
Surrogates				**Units**	**Control Limits**
a,a,a-Trifluorotoluene	91			%	55 - 156

LR = Detection limit for reporting purposes, ND = Not Detected below indicated detection limit, DF = Dilution Factor

Order #: 396041 **Client:** Foster Wheeler Environmental Corp.

Matrix: SOLID **Client Sample ID:** FT31EX43

Date Sampled: 12/02/2002

Time Sampled: 08:53

Sampled By:

Analyte	Result	DF	DLR	Units	Date/Analyst	
8015 Carbon Chain I						
C06 - C10	ND	1	20	mg/Kg	12/04/02	AF
C10 - C22	ND	1	30	mg/Kg	12/04/02	AF
C22 - C32	ND	1	50	mg/Kg	12/04/02	AF
8260B Volatile Organic Compounds						
1,1,1,2-Tetrachloroethane	ND	1	5	ug/Kg	12/04/02	AM
1,1,1-Trichloroethane	ND	1	5	ug/Kg	12/04/02	AM
1,1,2,2-Tetrachloroethane	ND	1	5	ug/Kg	12/04/02	AM
1,1,2-Trichloroethane	ND	1	5	ug/Kg	12/04/02	AM
1,1,2-Trichlorotrifluoroethane	ND	1	5	ug/Kg	12/04/02	AM
1,1-Dichloroethane	ND	1	5	ug/Kg	12/04/02	AM
1,1-Dichloroethene	ND	1	5	ug/Kg	12/04/02	AM
1,1-Dichloropropene	ND	1	5	ug/Kg	12/04/02	AM
1,2,3-Trichlorobenzene	ND	1	5	ug/Kg	12/04/02	AM
1,2,3-Trichloropropane	ND	1	5	ug/Kg	12/04/02	AM
1,2,4-Trichlorobenzene	ND	1	5	ug/Kg	12/04/02	AM
1,2,4-Trimethylbenzene	ND	1	5	ug/Kg	12/04/02	AM
1,2-Dibromo-3-chloropropane	ND	1	5	ug/Kg	12/04/02	AM
1,2-Dibromoethane	ND	1	5	ug/Kg	12/04/02	AM
1,2-Dichlorobenzene	ND	1	5	ug/Kg	12/04/02	AM
1,2-Dichloroethane	ND	1	5	ug/Kg	12/04/02	AM
1,2-Dichloropropane	ND	1	5	ug/Kg	12/04/02	AM
1,3,5-Trimethylbenzene	ND	1	5	ug/Kg	12/04/02	AM
1,3-Dichlorobenzene	ND	1	5	ug/Kg	12/04/02	AM
1,3-Dichloropropane	ND	1	5	ug/Kg	12/04/02	AM
1,4-Dichlorobenzene	ND	1	5	ug/Kg	12/04/02	AM
1,4-Dioxane	ND	1	200	ug/Kg	12/04/02	AM
1-Chlorohexane	ND	1	5	ug/Kg	12/04/02	AM
2,2-Dichloropropane	ND	1	5	ug/Kg	12/04/02	AM
2-Butanone (MEK)	ND	1	100	ug/Kg	12/04/02	AM
2-Chloroethyl vinyl ether	ND	1	5	ug/Kg	12/04/02	AM
2-Chlorotoluene	ND	1	5	ug/Kg	12/04/02	AM
2-Hexanone	ND	1	5	ug/Kg	12/04/02	AM
4-Chlorotoluene	ND	1	5	ug/Kg	12/04/02	AM
4-Methyl -2- Pentanone	ND	1	5	ug/Kg	12/04/02	AM
Acetone	ND	1	5	ug/Kg	12/04/02	AM

R = Detection limit for reporting purposes, ND = Not Detected below indicated detection limit, DF = Dilution Factor

Order #: 396041 **Client:** Foster Wheeler Environmental Corp.
Matrix: SOLID **Client Sample ID:** FT31EX43
Date Sampled: 12/02/2002
Time Sampled: 08:53
Sampled By:

Analyte	Result	DF	DLR	Units	Date/Analyst
8260B Volatile Organic Compounds					
Acetonitrile	ND	1	5	ug/Kg	12/04/02 AM
Acrolein	ND	1	200	ug/Kg	12/04/02 AM
Acrylonitrile	ND	1	5	ug/Kg	12/04/02 AM
Allyl chloride	ND	1	5	ug/Kg	12/04/02 AM
Benzene	ND	1	5	ug/Kg	12/04/02 AM
Benzyl chloride	ND	1	5	ug/Kg	12/04/02 AM
Bromobenzene	ND	1	5	ug/Kg	12/04/02 AM
Bromochloromethane	ND	1	5	ug/Kg	12/04/02 AM
Bromodichloromethane	ND	1	5	ug/Kg	12/04/02 AM
Bromoform	ND	1	5	ug/Kg	12/04/02 AM
Bromomethane	ND	1	5	ug/Kg	12/04/02 AM
Carbon Disulfide	ND	1	5	ug/Kg	12/04/02 AM
Carbon tetrachloride	ND	1	5	ug/Kg	12/04/02 AM
Chlorobenzene	ND	1	5	ug/Kg	12/04/02 AM
Chloroethane	ND	1	5	ug/Kg	12/04/02 AM
Chloroform	ND	1	5	ug/Kg	12/04/02 AM
Chloromethane	ND	1	5	ug/Kg	12/04/02 AM
cis-1,2-Dichloroethene	ND	1	5	ug/Kg	12/04/02 AM
cis-1,3-Dichloropropene	ND	1	5	ug/Kg	12/04/02 AM
cis-1,4-Dichloro-2-butene	ND	1	5	ug/Kg	12/04/02 AM
Dibromochloromethane	ND	1	5	ug/Kg	12/04/02 AM
Dibromomethane	ND	1	5	ug/Kg	12/04/02 AM
Dichlorodifluoromethane	ND	1	5	ug/Kg	12/04/02 AM
Ethyl benzene	ND	1	5	ug/Kg	12/04/02 AM
Ethyl methacrylate	ND	1	5	ug/Kg	12/04/02 AM
Hexachlorobutadiene	ND	1	5	ug/Kg	12/04/02 AM
Iodomethane	ND	1	5	ug/Kg	12/04/02 AM
Isopropylbenzene (Cumene)	ND	1	5	ug/Kg	12/04/02 AM
m and p-Xylene	ND	1	5	ug/Kg	12/04/02 AM
Methacrylonitrile	ND	1	5	ug/Kg	12/04/02 AM
Methyl methacrylate	ND	1	5	ug/Kg	12/04/02 AM
Methyl-tert-butylether (MTBE)	ND	1	5	ug/Kg	12/04/02 AM
Methylene chloride	ND	1	5	ug/Kg	12/04/02 AM
n-Butylbenzene	ND	1	5	ug/Kg	12/04/02 AM
n-Propylbenzene	ND	1	5	ug/Kg	12/04/02 AM
Naphthalene	ND	1	5	ug/Kg	12/04/02 AM
o-Xylene	ND	1	5	ug/Kg	12/04/02 AM
p-Isopropyltoluene	ND	1	5	ug/Kg	12/04/02 AM

R = Detection limit for reporting purposes, ND = Not Detected below indicated detection limit, DF = Dilution Factor

Order #: 396041 **Client:** Foster Wheeler Environmental Corp.
Matrix: SOLID **Client Sample ID:** FT31EX43
te Sampled: 12/02/2002
ne Sampled: 08:53
Sampled By:

Analyte	Result	DF	DLR	Units	Date/Analyst
8260B Volatile Organic Compounds					
Pentachloroethane	ND	1	5	ug/Kg	12/04/02 AM
Propionitrile	ND	1	5	ug/Kg	12/04/02 AM
sec-Butylbenzene	ND	1	5	ug/Kg	12/04/02 AM
Styrene	ND	1	5	ug/Kg	12/04/02 AM
tert-Butylbenzene	ND	1	5	ug/Kg	12/04/02 AM
Tetrachloroethene	ND	1	5	ug/Kg	12/04/02 AM
Toluene	ND	1	5	ug/Kg	12/04/02 AM
trans-1,2-Dichloroethene	ND	1	5	ug/Kg	12/04/02 AM
trans-1,3-Dichloropropene	ND	1	5	ug/Kg	12/04/02 AM
trans-1,4-Dichloro-2-butene	ND	1	5	ug/Kg	12/04/02 AM
Trichloroethene	ND	1	5	ug/Kg	12/04/02 AM
Trichlorofluoromethane	ND	1	5	ug/Kg	12/04/02 AM
Vinyl acetate	ND	1	50	ug/Kg	12/04/02 AM
Vinyl chloride	ND	1	5	ug/Kg	12/04/02 AM
Xylenes, total	ND	1	5	ug/Kg	12/04/02 AM
Surrogates				**Units**	**Control Limits**
1,2-Dichloroethane-d4 (sur)	109			%	70 - 130
Dibromofluoromethane (sur)	104			%	70 - 130
p-Bromofluorobenzene (sur)	112			%	70 - 130
Toluene-d8 (sur)	108			%	70 - 130
8270C Acid/Base/Neutral Extractables					
1,2,4-Trichlorobenzene	ND	1	333	ug/Kg	12/08/02 DP
1,2-Dichlorobenzene	ND	1	333	ug/Kg	12/08/02 DP
1,3-Dichlorobenzene	ND	1	333	ug/Kg	12/08/02 DP
1,4-Dichlorobenzene	ND	1	333	ug/Kg	12/08/02 DP
2,4,5-Trichlorophenol	ND	1	1665	ug/Kg	12/08/02 DP
2,4,6-Trichlorophenol	ND	1	1665	ug/Kg	12/08/02 DP
2,4-Dichlorophenol	ND	1	333	ug/Kg	12/08/02 DP
2,4-Dimethylphenol	ND	1	333	ug/Kg	12/08/02 DP
2,4-Dinitrophenol	ND	1	1665	ug/Kg	12/08/02 DP
2,4-Dinitrotoluene	ND	1	333	ug/Kg	12/08/02 DP
2,6-Dinitrotoluene	ND	1	333	ug/Kg	12/08/02 DP
2-Chloronaphthalene	ND	1	333	ug/Kg	12/08/02 DP
2-Chlorophenol	ND	1	333	ug/Kg	12/08/02 DP
2-Methylnaphthalene	ND	1	333	ug/Kg	12/08/02 DP
2-Methylphenol	ND	1	333	ug/Kg	12/08/02 DP

LR = Detection limit for reporting purposes, ND = Not Detected below indicated detection limit, DF = Dilution Factor

Order #: 396041 **Client:** Foster Wheeler Environmental Corp.
Matrix: SOLID **Client Sample ID:** FT31EX43
Date Sampled: 12/02/2002
Time Sampled: 08:53
Sampled By:

Analyte	Result	DF	DLR	Units	Date/Analyst	
8270C Acid/Base/Neutral Extractables						
2-Nitroaniline	ND	1	1665	ug/Kg	12/08/02	DP
2-Nitrophenol	ND	1	333	ug/Kg	12/08/02	DP
3,3-Dichlorobenzidine	ND	1	333	ug/Kg	12/08/02	DP
3-Nitroaniline	ND	1	1665	ug/Kg	12/08/02	DP
4,6-Dinitro-2-methylphenol	ND	1	1665	ug/Kg	12/08/02	DP
4-Bromophenyl-phenylether	ND	1	333	ug/Kg	12/08/02	DP
4-Chloro-3-methylphenol	ND	1	333	ug/Kg	12/08/02	DP
4-Chloroaniline	ND	1	333	ug/Kg	12/08/02	DP
4-Chlorophenyl-phenylether	ND	1	333	ug/Kg	12/08/02	DP
4-Methylphenol	ND	1	333	ug/Kg	12/08/02	DP
4-Nitroaniline	ND	1	1665	ug/Kg	12/08/02	DP
4-Nitrophenol	ND	1	1665	ug/Kg	12/08/02	DP
Acenaphthene	ND	1	333	ug/Kg	12/08/02	DP
Acenaphthylene	ND	1	333	ug/Kg	12/08/02	DP
Anthracene	ND	1	333	ug/Kg	12/08/02	DP
Benzidine	ND	1	333	ug/Kg	12/08/02	DP
Benzo(a)anthracene	ND	1	333	ug/Kg	12/08/02	DP
Benzo(a)pyrene	ND	1	333	ug/Kg	12/08/02	DP
Benzo(b)fluoranthene	ND	1	333	ug/Kg	12/08/02	DP
Benzo(g,h,i)perylene	ND	1	333	ug/Kg	12/08/02	DP
Benzo(k)fluoranthene	ND	1	333	ug/Kg	12/08/02	DP
Benzoic Acid	ND	1	333	ug/Kg	12/08/02	DP
Benzyl alcohol	ND	1	333	ug/Kg	12/08/02	DP
bis(2-Chloroethoxy)methane	ND	1	333	ug/Kg	12/08/02	DP
bis(2-Chloroethyl)ether	ND	1	333	ug/Kg	12/08/02	DP
bis(2-Chloroisopropyl) ether	ND	1	333	ug/Kg	12/08/02	DP
bis(2-Ethylhexyl)phthalate	ND	1	333	ug/Kg	12/08/02	DP
Butylbenzylphthalate	ND	1	333	ug/Kg	12/08/02	DP
Chrysene	ND	1	333	ug/Kg	12/08/02	DP
Di-n-butylphthalate	ND	1	333	ug/Kg	12/08/02	DP
Di-n-octylphthalate	ND	1	333	ug/Kg	12/08/02	DP
Dibenz(a,h)anthracene	ND	1	333	ug/Kg	12/08/02	DP
Dibenzofuran	ND	1	333	ug/Kg	12/08/02	DP
Diethylphthalate	ND	1	333	ug/Kg	12/08/02	DP
Dimethylphthalate	ND	1	333	ug/Kg	12/08/02	DP
Fluoranthene	ND	1	333	ug/Kg	12/08/02	DP
Fluorene	ND	1	333	ug/Kg	12/08/02	DP
Hexachlorobenzene	ND	1	333	ug/Kg	12/08/02	DP

DLR = Detection limit for reporting purposes, ND = Not Detected below indicated detection limit, DF = Dilution Factor

Order #: 396041 **Client:** Foster Wheeler Environmental Corp.
Matrix: SOLID **Client Sample ID:** FT31EX43
Date Sampled: 12/02/2002
Time Sampled: 08:53
Sampled By:

Analyte	Result	DF	DLR	Units	Date/Analyst	
8270C Acid/Base/Neutral Extractables						
Hexachlorobutadiene	ND	1	333	ug/Kg	12/08/02	DP
Hexachlorocyclopentadiene	ND	1	333	ug/Kg	12/08/02	DP
Hexachloroethane	ND	1	333	ug/Kg	12/08/02	DP
Indeno(1,2,3-c,d)pyrene	ND	1	333	ug/Kg	12/08/02	DP
Isophorone	ND	1	333	ug/Kg	12/08/02	DP
N-Nitroso-di-n-propylamine	ND	1	333	ug/Kg	12/08/02	DP
N-Nitrosodiphenylamine	ND	1	333	ug/Kg	12/08/02	DP
Naphthalene	ND	1	333	ug/Kg	12/08/02	DP
Nitrobenzene	ND	1	333	ug/Kg	12/08/02	DP
Pentachlorophenol	ND	1	1665	ug/Kg	12/08/02	DP
Phenanthrene	ND	1	333	ug/Kg	12/08/02	DP
Phenol	ND	1	333	ug/Kg	12/08/02	DP
Pyrene	ND	1	333	ug/Kg	12/08/02	DP
Surrogates				**Units**	**Control Limits**	
2,4,6-Tribromophenol (sur)	34			%	17 - 122	
2-Fluorobiphenyl (sur)	42			%	30 - 115	
2-Fluorophenol (sur)	42			%	25 - 121	
Nitrobenzene-d5 (sur)	53			%	23 - 120	
Phenol-d5 (sur)	52			%	24 - 113	
Terphenyl-d14 (sur)	60			%	18 - 137	
8015M - Total Petroleum Hydrocarbons						
Gasoline	ND	1	5	mg/Kg	12/04/02	LT
Surrogates				**Units**	**Control Limits**	
a,a,a-Trifluorotoluene	98			%	55 - 156	

DLR = Detection limit for reporting purposes, ND = Not Detected below indicated detection limit, DF = Dilution Factor

Order #: 396042 **Client:** Foster Wheeler Environmental Corp.

Matrix: SOLID **Client Sample ID:** FT31EX44

Date Sampled: 12/02/2002

Time Sampled: 09:00

Sampled By:

Analyte	Result	DF	DLR	Units	Date/Analyst	
8015 Carbon Chain I						
C06 - C10	ND	1	20	mg/Kg	12/04/02	AF
C10 - C22	ND	1	30	mg/Kg	12/04/02	AF
C22 - C32	ND	1	50	mg/Kg	12/04/02	AF
8260B Volatile Organic Compounds						
1,1,1,2-Tetrachloroethane	ND	1	5	ug/Kg	12/04/02	AM
1,1,1-Trichloroethane	ND	1	5	ug/Kg	12/04/02	AM
1,1,2,2-Tetrachloroethane	ND	1	5	ug/Kg	12/04/02	AM
1,1,2-Trichloroethane	ND	1	5	ug/Kg	12/04/02	AM
1,1,2-Trichlorotrifluoroethane	ND	1	5	ug/Kg	12/04/02	AM
1,1-Dichloroethane	ND	1	5	ug/Kg	12/04/02	AM
1,1-Dichloroethene	ND	1	5	ug/Kg	12/04/02	AM
1,1-Dichloropropene	ND	1	5	ug/Kg	12/04/02	AM
1,2,3-Trichlorobenzene	ND	1	5	ug/Kg	12/04/02	AM
1,2,3-Trichloropropane	ND	1	5	ug/Kg	12/04/02	AM
1,2,4-Trichlorobenzene	ND	1	5	ug/Kg	12/04/02	AM
1,2,4-Trimethylbenzene	ND	1	5	ug/Kg	12/04/02	AM
1,2-Dibromo-3-chloropropane	ND	1	5	ug/Kg	12/04/02	AM
1,2-Dibromoethane	ND	1	5	ug/Kg	12/04/02	AM
1,2-Dichlorobenzene	ND	1	5	ug/Kg	12/04/02	AM
1,2-Dichloroethane	ND	1	5	ug/Kg	12/04/02	AM
1,2-Dichloropropane	ND	1	5	ug/Kg	12/04/02	AM
1,3,5-Trimethylbenzene	ND	1	5	ug/Kg	12/04/02	AM
1,3-Dichlorobenzene	ND	1	5	ug/Kg	12/04/02	AM
1,3-Dichloropropane	ND	1	5	ug/Kg	12/04/02	AM
1,4-Dichlorobenzene	ND	1	5	ug/Kg	12/04/02	AM
1,4-Dioxane	ND	1	200	ug/Kg	12/04/02	AM
1-Chlorohexane	ND	1	5	ug/Kg	12/04/02	AM
2,2-Dichloropropane	ND	1	5	ug/Kg	12/04/02	AM
2-Butanone (MEK)	ND	1	100	ug/Kg	12/04/02	AM
2-Chloroethyl vinyl ether	ND	1	5	ug/Kg	12/04/02	AM
2-Chlorotoluene	ND	1	5	ug/Kg	12/04/02	AM
2-Hexanone	ND	1	5	ug/Kg	12/04/02	AM
4-Chlorotoluene	ND	1	5	ug/Kg	12/04/02	AM
4-Methyl -2- Pentanone	ND	1	5	ug/Kg	12/04/02	AM
Acetone	ND	1	5	ug/Kg	12/04/02	AM

LR = Detection limit for reporting purposes, ND = Not Detected below indicated detection limit, DF = Dilution Factor

Order #: 396042 **Client:** Foster Wheeler Environmental Corp.

Matrix: SOLID **Client Sample ID:** FT31EX44

Date Sampled: 12/02/2002

Time Sampled: 09:00

Sampled By:

Analyte	Result	DF	DLR	Units	Date/Analyst	
8260B Volatile Organic Compounds						
Acetonitrile	ND	1	5	ug/Kg	12/04/02	AM
Acrolein	ND	1	200	ug/Kg	12/04/02	AM
Acrylonitrile	ND	1	5	ug/Kg	12/04/02	AM
Allyl chloride	ND	1	5	ug/Kg	12/04/02	AM
Benzene	ND	1	5	ug/Kg	12/04/02	AM
Benzyl chloride	ND	1	5	ug/Kg	12/04/02	AM
Bromobenzene	ND	1	5	ug/Kg	12/04/02	AM
Bromochloromethane	ND	1	5	ug/Kg	12/04/02	AM
Bromodichloromethane	ND	1	5	ug/Kg	12/04/02	AM
Bromoform	ND	1	5	ug/Kg	12/04/02	AM
Bromomethane	ND	1	5	ug/Kg	12/04/02	AM
Carbon Disulfide	ND	1	5	ug/Kg	12/04/02	AM
Carbon tetrachloride	ND	1	5	ug/Kg	12/04/02	AM
Chlorobenzene	ND	1	5	ug/Kg	12/04/02	AM
Chloroethane	ND	1	5	ug/Kg	12/04/02	AM
Chloroform	ND	1	5	ug/Kg	12/04/02	AM
Chloromethane	ND	1	5	ug/Kg	12/04/02	AM
cis-1,2-Dichloroethene	ND	1	5	ug/Kg	12/04/02	AM
cis-1,3-Dichloropropene	ND	1	5	ug/Kg	12/04/02	AM
cis-1,4-Dichloro-2-butene	ND	1	5	ug/Kg	12/04/02	AM
Dibromochloromethane	ND	1	5	ug/Kg	12/04/02	AM
Dibromomethane	ND	1	5	ug/Kg	12/04/02	AM
Dichlorodifluoromethane	ND	1	5	ug/Kg	12/04/02	AM
Ethyl benzene	ND	1	5	ug/Kg	12/04/02	AM
Ethyl methacrylate	ND	1	5	ug/Kg	12/04/02	AM
Hexachlorobutadiene	ND	1	5	ug/Kg	12/04/02	AM
Iodomethane	ND	1	5	ug/Kg	12/04/02	AM
Isopropylbenzene (Cumene)	ND	1	5	ug/Kg	12/04/02	AM
m and p-Xylene	ND	1	5	ug/Kg	12/04/02	AM
Methacrylonitrile	ND	1	5	ug/Kg	12/04/02	AM
Methyl methacrylate	ND	1	5	ug/Kg	12/04/02	AM
Methyl-tert-butylether (MTBE)	ND	1	5	ug/Kg	12/04/02	AM
Methylene chloride	ND	1	5	ug/Kg	12/04/02	AM
n-Butylbenzene	ND	1	5	ug/Kg	12/04/02	AM
n-Propylbenzene	ND	1	5	ug/Kg	12/04/02	AM
Naphthalene	ND	1	5	ug/Kg	12/04/02	AM
o-Xylene	ND	1	5	ug/Kg	12/04/02	AM
p-Isopropyltoluene	ND	1	5	ug/Kg	12/04/02	AM

DLR = Detection limit for reporting purposes, ND = Not Detected below indicated detection limit, DF = Dilution Factor

Order #: 396042 **Client:** Foster Wheeler Environmental Corp.
Matrix: SOLID **Client Sample ID:** FT31EX44
Date Sampled: 12/02/2002
Time Sampled: 09:00
Sampled By:

Analyte	Result	DF	DLR	Units	Date/Analyst
8260B Volatile Organic Compounds					
Pentachloroethane	ND	1	5	ug/Kg	12/04/02 AM
Propionitrile	ND	1	5	ug/Kg	12/04/02 AM
sec-Butylbenzene	ND	1	5	ug/Kg	12/04/02 AM
Styrene	ND	1	5	ug/Kg	12/04/02 AM
tert-Butylbenzene	ND	1	5	ug/Kg	12/04/02 AM
Tetrachloroethene	ND	1	5	ug/Kg	12/04/02 AM
Toluene	ND	1	5	ug/Kg	12/04/02 AM
trans-1,2-Dichloroethene	ND	1	5	ug/Kg	12/04/02 AM
trans-1,3-Dichloropropene	ND	1	5	ug/Kg	12/04/02 AM
trans-1,4-Dichloro-2-butene	ND	1	5	ug/Kg	12/04/02 AM
Trichloroethene	ND	1	5	ug/Kg	12/04/02 AM
Trichlorofluoromethane	ND	1	5	ug/Kg	12/04/02 AM
Vinyl acetate	ND	1	50	ug/Kg	12/04/02 AM
Vinyl chloride	ND	1	5	ug/Kg	12/04/02 AM
Xylenes, total	ND	1	5	ug/Kg	12/04/02 AM
Surrogates				**Units**	**Control Limits**
1,2-Dichloroethane-d4 (sur)	114			%	70 - 130
Dibromofluoromethane (sur)	107			%	70 - 130
p-Bromofluorobenzene (sur)	108			%	70 - 130
Toluene-d8 (sur)	103			%	70 - 130
8270C Acid/Base/Neutral Extractables					
1,2,4-Trichlorobenzene	ND	1	333	ug/Kg	12/08/02 DP
1,2-Dichlorobenzene	ND	1	333	ug/Kg	12/08/02 DP
1,3-Dichlorobenzene	ND	1	333	ug/Kg	12/08/02 DP
1,4-Dichlorobenzene	ND	1	333	ug/Kg	12/08/02 DP
2,4,5-Trichlorophenol	ND	1	1665	ug/Kg	12/08/02 DP
2,4,6-Trichlorophenol	ND	1	1665	ug/Kg	12/08/02 DP
2,4-Dichlorophenol	ND	1	333	ug/Kg	12/08/02 DP
2,4-Dimethylphenol	ND	1	333	ug/Kg	12/08/02 DP
2,4-Dinitrophenol	ND	1	1665	ug/Kg	12/08/02 DP
2,4-Dinitrotoluene	ND	1	333	ug/Kg	12/08/02 DP
2,6-Dinitrotoluene	ND	1	333	ug/Kg	12/08/02 DP
2-Chloronaphthalene	ND	1	333	ug/Kg	12/08/02 DP
2-Chlorophenol	ND	1	333	ug/Kg	12/08/02 DP
2-Methylnaphthalene	ND	1	333	ug/Kg	12/08/02 DP
2-Methylphenol	ND	1	333	ug/Kg	12/08/02 DP

DLR = Detection limit for reporting purposes, ND = Not Detected below indicated detection limit, DF = Dilution Factor

Order #: 396042 **Client:** Foster Wheeler Environmental Corp.

Matrix: SOLID **Client Sample ID:** FT31EX44

Date Sampled: 12/02/2002

Time Sampled: 09:00

Sampled By:

Analyte	Result	DF	DLR	Units	Date/Analyst	
8270C Acid/Base/Neutral Extractables						
2-Nitroaniline	ND	1	1665	ug/Kg	12/08/02	DP
2-Nitrophenol	ND	1	333	ug/Kg	12/08/02	DP
3,3-Dichlorobenzidine	ND	1	333	ug/Kg	12/08/02	DP
3-Nitroaniline	ND	1	1665	ug/Kg	12/08/02	DP
4,6-Dinitro-2-methylphenol	ND	1	1665	ug/Kg	12/08/02	DP
4-Bromophenyl-phenylether	ND	1	333	ug/Kg	12/08/02	DP
4-Chloro-3-methylphenol	ND	1	333	ug/Kg	12/08/02	DP
4-Chloroaniline	ND	1	333	ug/Kg	12/08/02	DP
4-Chlorophenyl-phenylether	ND	1	333	ug/Kg	12/08/02	DP
4-Methylphenol	ND	1	333	ug/Kg	12/08/02	DP
4-Nitroaniline	ND	1	1665	ug/Kg	12/08/02	DP
4-Nitrophenol	ND	1	1665	ug/Kg	12/08/02	DP
Acenaphthene	ND	1	333	ug/Kg	12/08/02	DP
Acenaphthylene	ND	1	333	ug/Kg	12/08/02	DP
Anthracene	ND	1	333	ug/Kg	12/08/02	DP
Benzidine	ND	1	333	ug/Kg	12/08/02	DP
Benzo(a)anthracene	ND	1	333	ug/Kg	12/08/02	DP
Benzo(a)pyrene	ND	1	333	ug/Kg	12/08/02	DP
Benzo(b)fluoranthene	ND	1	333	ug/Kg	12/08/02	DP
Benzo(g,h,i)perylene	ND	1	333	ug/Kg	12/08/02	DP
Benzo(k)fluoranthene	ND	1	333	ug/Kg	12/08/02	DP
Benzoic Acid	ND	1	333	ug/Kg	12/08/02	DP
Benzyl alcohol	ND	1	333	ug/Kg	12/08/02	DP
bis(2-Chloroethoxy)methane	ND	1	333	ug/Kg	12/08/02	DP
bis(2-Chloroethyl)ether	ND	1	333	ug/Kg	12/08/02	DP
bis(2-Chloroisopropyl) ether	ND	1	333	ug/Kg	12/08/02	DP
bis(2-Ethylhexyl)phthalate	ND	1	333	ug/Kg	12/08/02	DP
Butylbenzylphthalate	ND	1	333	ug/Kg	12/08/02	DP
Chrysene	ND	1	333	ug/Kg	12/08/02	DP
Di-n-butylphthalate	ND	1	333	ug/Kg	12/08/02	DP
Di-n-octylphthalate	ND	1	333	ug/Kg	12/08/02	DP
Dibenz(a,h)anthracene	ND	1	333	ug/Kg	12/08/02	DP
Dibenzofuran	ND	1	333	ug/Kg	12/08/02	DP
Diethylphthalate	ND	1	333	ug/Kg	12/08/02	DP
Dimethylphthalate	ND	1	333	ug/Kg	12/08/02	DP
Fluoranthene	ND	1	333	ug/Kg	12/08/02	DP
Fluorene	ND	1	333	ug/Kg	12/08/02	DP
Hexachlorobenzene	ND	1	333	ug/Kg	12/08/02	DP

DLR = Detection limit for reporting purposes, ND = Not Detected below indicated detection limit, DF = Dilution Factor

Order #: 396042
Matrix: SOLID
Date Sampled: 12/02/2002
Time Sampled: 09:00
Sampled By:

Client: Foster Wheeler Environmental Corp.
Client Sample ID: FT31EX44

Analyte	Result	DF	DLR	Units	Date/Analyst
8270C Acid/Base/Neutral Extractables					
Hexachlorobutadiene	ND	1	333	ug/Kg	12/08/02 DP
Hexachlorocyclopentadiene	ND	1	333	ug/Kg	12/08/02 DP
Hexachloroethane	ND	1	333	ug/Kg	12/08/02 DP
Indeno(1,2,3-c,d)pyrene	ND	1	333	ug/Kg	12/08/02 DP
Isophorone	ND	1	333	ug/Kg	12/08/02 DP
N-Nitroso-di-n-propylamine	ND	1	333	ug/Kg	12/08/02 DP
N-Nitrosodiphenylamine	ND	1	333	ug/Kg	12/08/02 DP
Naphthalene	ND	1	333	ug/Kg	12/08/02 DP
Nitrobenzene	ND	1	333	ug/Kg	12/08/02 DP
Pentachlorophenol	ND	1	1665	ug/Kg	12/08/02 DP
Phenanthrene	ND	1	333	ug/Kg	12/08/02 DP
Phenol	ND	1	333	ug/Kg	12/08/02 DP
Pyrene	ND	1	333	ug/Kg	12/08/02 DP
Surrogates				**Units**	**Control Limits**
2,4,6-Tribromophenol (sur)	65			%	17 - 122
2-Fluorobiphenyl (sur)	71			%	30 - 115
2-Fluorophenol (sur)	65			%	25 - 121
Nitrobenzene-d5 (sur)	83			%	23 - 120
Phenol-d5 (sur)	77			%	24 - 113
Terphenyl-d14 (sur)	83			%	18 - 137
8015M - Total Petroleum Hydrocarbons					
Gasoline	ND	1	5	mg/Kg	12/05/02 LT
Surrogates				**Units**	**Control Limits**
a,a,a-Trifluorotoluene	97			%	55 - 156

R = Detection limit for reporting purposes, ND = Not Detected below indicated detection limit, DF = Dilution Factor

Order #: 396043 **Client:** Foster Wheeler Environmental Corp.

Matrix: SOLID **Client Sample ID:** FT31EX45

Date Sampled: 12/02/2002

Time Sampled: 09:00

Sampled By:

Analyte	Result	DF	DLR	Units	Date/Analyst	
8015 Carbon Chain I						
C06 - C10	ND	1	20	mg/Kg	12/04/02	AF
C10 - C22	ND	1	30	mg/Kg	12/04/02	AF
C22 - C32	ND	1	50	mg/Kg	12/04/02	AF
8260B Volatile Organic Compounds						
1,1,1,2-Tetrachloroethane	ND	1	5	ug/Kg	12/04/02	AM
1,1,1-Trichloroethane	ND	1	5	ug/Kg	12/04/02	AM
1,1,2,2-Tetrachloroethane	ND	1	5	ug/Kg	12/04/02	AM
1,1,2-Trichloroethane	ND	1	5	ug/Kg	12/04/02	AM
1,1,2-Trichlorotrifluoroethane	ND	1	5	ug/Kg	12/04/02	AM
1,1-Dichloroethane	ND	1	5	ug/Kg	12/04/02	AM
1,1-Dichloroethene	ND	1	5	ug/Kg	12/04/02	AM
1,1-Dichloropropene	ND	1	5	ug/Kg	12/04/02	AM
1,2,3-Trichlorobenzene	ND	1	5	ug/Kg	12/04/02	AM
1,2,3-Trichloropropane	ND	1	5	ug/Kg	12/04/02	AM
1,2,4-Trichlorobenzene	ND	1	5	ug/Kg	12/04/02	AM
1,2,4-Trimethylbenzene	ND	1	5	ug/Kg	12/04/02	AM
1,2-Dibromo-3-chloropropane	ND	1	5	ug/Kg	12/04/02	AM
1,2-Dibromoethane	ND	1	5	ug/Kg	12/04/02	AM
1,2-Dichlorobenzene	ND	1	5	ug/Kg	12/04/02	AM
1,2-Dichloroethane	ND	1	5	ug/Kg	12/04/02	AM
1,2-Dichloropropane	ND	1	5	ug/Kg	12/04/02	AM
1,3,5-Trimethylbenzene	ND	1	5	ug/Kg	12/04/02	AM
1,3-Dichlorobenzene	ND	1	5	ug/Kg	12/04/02	AM
1,3-Dichloropropane	ND	1	5	ug/Kg	12/04/02	AM
1,4-Dichlorobenzene	ND	1	5	ug/Kg	12/04/02	AM
1,4-Dioxane	ND	1	200	ug/Kg	12/04/02	AM
1-Chlorohexane	ND	1	5	ug/Kg	12/04/02	AM
2,2-Dichloropropane	ND	1	5	ug/Kg	12/04/02	AM
2-Butanone (MEK)	ND	1	100	ug/Kg	12/04/02	AM
2-Chloroethyl vinyl ether	ND	1	5	ug/Kg	12/04/02	AM
2-Chlorotoluene	ND	1	5	ug/Kg	12/04/02	AM
2-Hexanone	ND	1	5	ug/Kg	12/04/02	AM
4-Chlorotoluene	ND	1	5	ug/Kg	12/04/02	AM
4-Methyl -2- Pentanone	ND	1	5	ug/Kg	12/04/02	AM
Acetone	ND	1	5	ug/Kg	12/04/02	AM

DLR = Detection limit for reporting purposes, ND = Not Detected below indicated detection limit, DF = Dilution Factor

Order #: 396043 **Client:** Foster Wheeler Environmental Corp.

Matrix: SOLID **Client Sample ID:** FT31EX45

te Sampled: 12/02/2002

me Sampled: 09:00

Sampled By:

Analyte	Result	DF	DLR	Units	Date/Analyst
8260B Volatile Organic Compounds					
Acetonitrile	ND	1	5	ug/Kg	12/04/02 AM
Acrolein	ND	1	200	ug/Kg	12/04/02 AM
Acrylonitrile	ND	1	5	ug/Kg	12/04/02 AM
Allyl chloride	ND	1	5	ug/Kg	12/04/02 AM
Benzene	ND	1	5	ug/Kg	12/04/02 AM
Benzyl chloride	ND	1	5	ug/Kg	12/04/02 AM
Bromobenzene	ND	1	5	ug/Kg	12/04/02 AM
Bromochloromethane	ND	1	5	ug/Kg	12/04/02 AM
Bromodichloromethane	ND	1	5	ug/Kg	12/04/02 AM
Bromoform	ND	1	5	ug/Kg	12/04/02 AM
Bromomethane	ND	1	5	ug/Kg	12/04/02 AM
Carbon Disulfide	ND	1	5	ug/Kg	12/04/02 AM
Carbon tetrachloride	ND	1	5	ug/Kg	12/04/02 AM
Chlorobenzene	ND	1	5	ug/Kg	12/04/02 AM
Chloroethane	ND	1	5	ug/Kg	12/04/02 AM
Chloroform	ND	1	5	ug/Kg	12/04/02 AM
Chloromethane	ND	1	5	ug/Kg	12/04/02 AM
cis-1,2-Dichloroethene	ND	1	5	ug/Kg	12/04/02 AM
cis-1,3-Dichloropropene	ND	1	5	ug/Kg	12/04/02 AM
cis-1,4-Dichloro-2-butene	ND	1	5	ug/Kg	12/04/02 AM
Dibromochloromethane	ND	1	5	ug/Kg	12/04/02 AM
Dibromomethane	ND	1	5	ug/Kg	12/04/02 AM
Dichlorodifluoromethane	ND	1	5	ug/Kg	12/04/02 AM
Ethyl benzene	ND	1	5	ug/Kg	12/04/02 AM
Ethyl methacrylate	ND	1	5	ug/Kg	12/04/02 AM
Hexachlorobutadiene	ND	1	5	ug/Kg	12/04/02 AM
Iodomethane	ND	1	5	ug/Kg	12/04/02 AM
Isopropylbenzene (Cumene)	ND	1	5	ug/Kg	12/04/02 AM
m and p-Xylene	ND	1	5	ug/Kg	12/04/02 AM
Methacrylonitrile	ND	1	5	ug/Kg	12/04/02 AM
Methyl methacrylate	ND	1	5	ug/Kg	12/04/02 AM
Methyl-tert-butylether (MTBE)	ND	1	5	ug/Kg	12/04/02 AM
Methylene chloride	ND	1	5	ug/Kg	12/04/02 AM
n-Butylbenzene	ND	1	5	ug/Kg	12/04/02 AM
n-Propylbenzene	ND	1	5	ug/Kg	12/04/02 AM
Naphthalene	ND	1	5	ug/Kg	12/04/02 AM
o-Xylene	ND	1	5	ug/Kg	12/04/02 AM
p-Isopropyltoluene	ND	1	5	ug/Kg	12/04/02 AM

LR = Detection limit for reporting purposes, ND = Not Detected below indicated detection limit, DF = Dilution Factor

Order #: 396043 **Client:** Foster Wheeler Environmental Corp.

Matrix: SOLID **Client Sample ID:** FT31EX45

Date Sampled: 12/02/2002

ne Sampled: 09:00

mpled By:

Analyte	Result	DF	DLR	Units	Date/Analyst
8260B Volatile Organic Compounds					
Pentachloroethane	ND	1	5	ug/Kg	12/04/02 AM
Propionitrile	ND	1	5	ug/Kg	12/04/02 AM
sec-Butylbenzene	ND	1	5	ug/Kg	12/04/02 AM
Styrene	ND	1	5	ug/Kg	12/04/02 AM
tert-Butylbenzene	ND	1	5	ug/Kg	12/04/02 AM
Tetrachloroethene	ND	1	5	ug/Kg	12/04/02 AM
Toluene	ND	1	5	ug/Kg	12/04/02 AM
trans-1,2-Dichloroethene	ND	1	5	ug/Kg	12/04/02 AM
trans-1,3-Dichloropropene	ND	1	5	ug/Kg	12/04/02 AM
trans-1,4-Dichloro-2-butene	ND	1	5	ug/Kg	12/04/02 AM
Trichloroethene	ND	1	5	ug/Kg	12/04/02 AM
Trichlorotluoromethane	ND	1	5	ug/Kg	12/04/02 AM
Vinyl acetate	ND	1	50	ug/Kg	12/04/02 AM
Vinyl chloride	ND	1	5	ug/Kg	12/04/02 AM
Xylenes, total	ND	1	5	ug/Kg	12/04/02 AM
Surrogates				**Units**	**Control Limits**
1,2-Dichloroethane-d4 (sur)	110			%	70 - 130
Dibromotluoromethane (sur)	104			%	70 - 130
p-Bromotluorobenzene (sur)	112			%	70 - 130
Toluene-d8 (sur)	105			%	70 - 130
8270C Acid/Base/Neutral Extractables					
1,2,4-Trichlorobenzene	ND	1	333	ug/Kg	12/08/02 DP
1,2-Dichlorobenzene	ND	1	333	ug/Kg	12/08/02 DP
1,3-Dichlorobenzene	ND	1	333	ug/Kg	12/08/02 DP
1,4-Dichlorobenzene	ND	1	333	ug/Kg	12/08/02 DP
2,4,5-Trichlorophenol	ND	1	1665	ug/Kg	12/08/02 DP
2,4,6-Trichlorophenol	ND	1	1665	ug/Kg	12/08/02 DP
2,4-Dichlorophenol	ND	1	333	ug/Kg	12/08/02 DP
2,4-Dimethylphenol	ND	1	333	ug/Kg	12/08/02 DP
2,4-Dinitrophenol	ND	1	1665	ug/Kg	12/08/02 DP
2,4-Dinitrotoluene	ND	1	333	ug/Kg	12/08/02 DP
2,6-Dinitrotoluene	ND	1	333	ug/Kg	12/08/02 DP
2-Chloronaphthalene	ND	1	333	ug/Kg	12/08/02 DP
2-Chlorophenol	ND	1	333	ug/Kg	12/08/02 DP
2-Methylnaphthalene	ND	1	333	ug/Kg	12/08/02 DP
2-Methylphenol	ND	1	333	ug/Kg	12/08/02 DP

R = Detection limit for reporting purposes, ND = Not Detected below indicated detection limit, DF = Dilution Factor

Order #: 396043 **Client:** Foster Wheeler Environmental Corp.

Matrix: SOLID **Client Sample ID:** FT31EX45

Date Sampled: 12/02/2002

Time Sampled: 09:00

Sampled By:

Analyte	Result	DF	DLR	Units	Date/Analyst
8270C Acid/Base/Neutral Extractables					
2-Nitroaniline	ND	1	1665	ug/Kg	12/08/02 DP
2-Nitrophenol	ND	1	333	ug/Kg	12/08/02 DP
3,3-Dichlorobenzidine	ND	1	333	ug/Kg	12/08/02 DP
3-Nitroaniline	ND	1	1665	ug/Kg	12/08/02 DP
4,6-Dinitro-2-methylphenol	ND	1	1665	ug/Kg	12/08/02 DP
4-Bromophenyl-phenylether	ND	1	333	ug/Kg	12/08/02 DP
4-Chloro-3-methylphenol	ND	1	333	ug/Kg	12/08/02 DP
4-Chloroaniline	ND	1	333	ug/Kg	12/08/02 DP
4-Chlorophenyl-phenylether	ND	1	333	ug/Kg	12/08/02 DP
4-Methylphenol	ND	1	333	ug/Kg	12/08/02 DP
4-Nitroaniline	ND	1	1665	ug/Kg	12/08/02 DP
4-Nitrophenol	ND	1	1665	ug/Kg	12/08/02 DP
Acenaphthene	ND	1	333	ug/Kg	12/08/02 DP
Acenaphthylene	ND	1	333	ug/Kg	12/08/02 DP
Anthracene	ND	1	333	ug/Kg	12/08/02 DP
Benzidine	ND	1	333	ug/Kg	12/08/02 DP
Benzo(a)anthracene	ND	1	333	ug/Kg	12/08/02 DP
Benzo(a)pyrene	ND	1	333	ug/Kg	12/08/02 DP
Benzo(b)fluoranthene	ND	1	333	ug/Kg	12/08/02 DP
Benzo(g,h,i)perylene	ND	1	333	ug/Kg	12/08/02 DP
Benzo(k)fluoranthene	ND	1	333	ug/Kg	12/08/02 DP
Benzoic Acid	ND	1	333	ug/Kg	12/08/02 DP
Benzyl alcohol	ND	1	333	ug/Kg	12/08/02 DP
bis(2-Chloroethoxy)methane	ND	1	333	ug/Kg	12/08/02 DP
bis(2-Chloroethyl)ether	ND	1	333	ug/Kg	12/08/02 DP
bis(2-Chloroisopropyl) ether	ND	1	333	ug/Kg	12/08/02 DP
bis(2-Ethylhexyl)phthalate	ND	1	333	ug/Kg	12/08/02 DP
Butylbenzylphthalate	ND	1	333	ug/Kg	12/08/02 DP
Chrysene	ND	1	333	ug/Kg	12/08/02 DP
Di-n-butylphthalate	ND	1	333	ug/Kg	12/08/02 DP
Di-n-octylphthalate	ND	1	333	ug/Kg	12/08/02 DP
Dibenz(a,h)anthracene	ND	1	333	ug/Kg	12/08/02 DP
Dibenzofuran	ND	1	333	ug/Kg	12/08/02 DP
Diethylphthalate	ND	1	333	ug/Kg	12/08/02 DP
Dimethylphthalate	ND	1	333	ug/Kg	12/08/02 DP
Fluoranthene	ND	1	333	ug/Kg	12/08/02 DP
Fluorene	ND	1	333	ug/Kg	12/08/02 DP
Hexachlorobenzene	ND	1	333	ug/Kg	12/08/02 DP

DLR = Detection limit for reporting purposes, ND = Not Detected below indicated detection limit, DF = Dilution Factor

Order #: 396043
Matrix: SOLID
Client: Foster Wheeler Environmental Corp.
Client Sample ID: FT31EX45
Date Sampled: 12/02/2002
Time Sampled: 09:00
Sampled By:

Analyte	Result	DF	DLR	Units	Date/Analyst
8270C Acid/Base/Neutral Extractables					
Hexachlorobutadiene	ND	1	333	ug/Kg	12/08/02 DP
Hexachlorocyclopentadiene	ND	1	333	ug/Kg	12/08/02 DP
Hexachloroethane	ND	1	333	ug/Kg	12/08/02 DP
Indeno(1,2,3-c,d)pyrene	ND	1	333	ug/Kg	12/08/02 DP
Isophorone	ND	1	333	ug/Kg	12/08/02 DP
N-Nitroso-di-n-propylamine	ND	1	333	ug/Kg	12/08/02 DP
N-Nitrosodiphenylamine	ND	1	333	ug/Kg	12/08/02 DP
Naphthalene	ND	1	333	ug/Kg	12/08/02 DP
Nitrobenzene	ND	1	333	ug/Kg	12/08/02 DP
Pentachlorophenol	ND	1	1665	ug/Kg	12/08/02 DP
Phenanthrene	ND	1	333	ug/Kg	12/08/02 DP
Phenol	ND	1	333	ug/Kg	12/08/02 DP
Pyrene	ND	1	333	ug/Kg	12/08/02 DP
Surrogates				**Units**	**Control Limits**
2,4,6-Tribromophenol (sur)	58			%	17 - 122
2-Fluorobiphenyl (sur)	47			%	30 - 115
2-Fluorophenol (sur)	44			%	25 - 121
Nitrobenzene-d5 (sur)	58			%	23 - 120
Phenol-d5 (sur)	54			%	24 - 113
Terphenyl-d14 (sur)	72			%	18 - 137
8015M - Total Petroleum Hydrocarbons					
Gasoline	ND	1	5	mg/Kg	12/05/02 LT
Surrogates				**Units**	**Control Limits**
a,a,a-Trifluorotoluene	96			%	55 - 156

DLR = Detection limit for reporting purposes, ND = Not Detected below indicated detection limit, DF = Dilution Factor

Order #: 396044
Matrix: SOLID
Date Sampled:
Time Sampled:
Sampled By:

Client: Foster Wheeler Environmental Corp.
Client Sample ID: Laboratory Method Blank

Analyte	Result	DF	DLR	Units	Date/Analyst	
8015 Carbon Chain I						
C06 - C10	ND	1	20	mg/Kg	12/04/02	AF
C10 - C22	ND	1	30	mg/Kg	12/04/02	AF
C22 - C32	ND	1	50	mg/Kg	12/04/02	AF
8260B Volatile Organic Compounds						
1,1,1,2-Tetrachloroethane	ND	1	5	ug/Kg	12/04/02	AM
1,1,1-Trichloroethane	ND	1	5	ug/Kg	12/04/02	AM
1,1,2,2-Tetrachloroethane	ND	1	5	ug/Kg	12/04/02	AM
1,1,2-Trichloroethane	ND	1	5	ug/Kg	12/04/02	AM
1,1,2-Trichlorotrifluoroethane	ND	1	5	ug/Kg	12/04/02	AM
1,1-Dichloroethane	ND	1	5	ug/Kg	12/04/02	AM
1,1-Dichloroethene	ND	1	5	ug/Kg	12/04/02	AM
1,1-Dichloropropene	ND	1	5	ug/Kg	12/04/02	AM
1,2,3-Trichlorobenzene	ND	1	5	ug/Kg	12/04/02	AM
1,2,3-Trichloropropane	ND	1	5	ug/Kg	12/04/02	AM
1,2,4-Trichlorobenzene	ND	1	5	ug/Kg	12/04/02	AM
1,2,4-Trimethylbenzene	ND	1	5	ug/Kg	12/04/02	AM
1,2-Dibromo-3-chloropropane	ND	1	5	ug/Kg	12/04/02	AM
1,2-Dibromoethane	ND	1	5	ug/Kg	12/04/02	AM
1,2-Dichlorobenzene	ND	1	5	ug/Kg	12/04/02	AM
1,2-Dichloroethane	ND	1	5	ug/Kg	12/04/02	AM
1,2-Dichloropropane	ND	1	5	ug/Kg	12/04/02	AM
1,3,5-Trimethylbenzene	ND	1	5	ug/Kg	12/04/02	AM
1,3-Dichlorobenzene	ND	1	5	ug/Kg	12/04/02	AM
1,3-Dichloropropane	ND	1	5	ug/Kg	12/04/02	AM
1,4-Dichlorobenzene	ND	1	5	ug/Kg	12/04/02	AM
1,4-Dioxane	ND	1	200	ug/Kg	12/04/02	AM
1-Chlorohexane	ND	1	5	ug/Kg	12/04/02	AM
2,2-Dichloropropane	ND	1	5	ug/Kg	12/04/02	AM
2-Butanone (MEK)	ND	1	100	ug/Kg	12/04/02	AM
2-Chloroethyl vinyl ether	ND	1	5	ug/Kg	12/04/02	AM
2-Chlorotoluene	ND	1	5	ug/Kg	12/04/02	AM
2-Hexanone	ND	1	5	ug/Kg	12/04/02	AM
4-Chlorotoluene	ND	1	5	ug/Kg	12/04/02	AM
4-Methyl -2- Pentanone	ND	1	5	ug/Kg	12/04/02	AM
Acetone	ND	1	5	ug/Kg	12/04/02	AM

DLR = Detection limit for reporting purposes, ND = Not Detected below indicated detection limit, DF = Dilution Factor

Order #: 396044
Matrix: SOLID
Client: Foster Wheeler Environmental Corp.
Client Sample ID: Laboratory Method Blank
Date Sampled:
Time Sampled:
Sampled By:

Analyte	Result	DF	DLR	Units	Date/Analyst
8260B Volatile Organic Compounds					
Acetonitrile	ND	1	5	ug/Kg	12/04/02 AM
Acrolein	ND	1	200	ug/Kg	12/04/02 AM
Acrylonitrile	ND	1	5	ug/Kg	12/04/02 AM
Allyl chloride	ND	1	5	ug/Kg	12/04/02 AM
Benzene	ND	1	5	ug/Kg	12/04/02 AM
Benzyl chloride	ND	1	5	ug/Kg	12/04/02 AM
Bromobenzene	ND	1	5	ug/Kg	12/04/02 AM
Bromochloromethane	ND	1	5	ug/Kg	12/04/02 AM
Bromodichloromethane	ND	1	5	ug/Kg	12/04/02 AM
Bromoform	ND	1	5	ug/Kg	12/04/02 AM
Bromomethane	ND	1	5	ug/Kg	12/04/02 AM
Carbon Disulfide	ND	1	5	ug/Kg	12/04/02 AM
Carbon tetrachloride	ND	1	5	ug/Kg	12/04/02 AM
Chlorobenzene	ND	1	5	ug/Kg	12/04/02 AM
Chloroethane	ND	1	5	ug/Kg	12/04/02 AM
Chloroform	ND	1	5	ug/Kg	12/04/02 AM
Chloromethane	ND	1	5	ug/Kg	12/04/02 AM
cis-1,2-Dichloroethene	ND	1	5	ug/Kg	12/04/02 AM
cis-1,3-Dichloropropene	ND	1	5	ug/Kg	12/04/02 AM
cis-1,4-Dichloro-2-butene	ND	1	5	ug/Kg	12/04/02 AM
Dibromochloromethane	ND	1	5	ug/Kg	12/04/02 AM
Dibromomethane	ND	1	5	ug/Kg	12/04/02 AM
Dichlorodifluoromethane	ND	1	5	ug/Kg	12/04/02 AM
Ethyl benzene	ND	1	5	ug/Kg	12/04/02 AM
Ethyl methacrylate	ND	1	5	ug/Kg	12/04/02 AM
Hexachlorobutadiene	ND	1	5	ug/Kg	12/04/02 AM
Iodomethane	ND	1	5	ug/Kg	12/04/02 AM
Isopropylbenzene (Cumene)	ND	1	5	ug/Kg	12/04/02 AM
m and p-Xylene	ND	1	5	ug/Kg	12/04/02 AM
Methacrylonitrile	ND	1	5	ug/Kg	12/04/02 AM
Methyl methacrylate	ND	1	5	ug/Kg	12/04/02 AM
Methyl-tert-butylether (MTBE)	ND	1	5	ug/Kg	12/04/02 AM
Methylene chloride	ND	1	5	ug/Kg	12/04/02 AM
n-Butylbenzene	ND	1	5	ug/Kg	12/04/02 AM
n-Propylbenzene	ND	1	5	ug/Kg	12/04/02 AM
Naphthalene	ND	1	5	ug/Kg	12/04/02 AM
o-Xylene	ND	1	5	ug/Kg	12/04/02 AM
p-Isopropyltoluene	ND	1	5	ug/Kg	12/04/02 AM

R = Detection limit for reporting purposes, ND = Not Detected below indicated detection limit, DF = Dilution Factor

Order #: 396044
Matrix: SOLID
Date Sampled:
Time Sampled:
Sampled By:

Client: Foster Wheeler Environmental Corp.
Client Sample ID: Laboratory Method Blank

Analyte	Result	DF	DLR	Units	Date/Analyst
8260B Volatile Organic Compounds					
Pentachloroethane	ND	1	5	ug/Kg	12/04/02 AM
Propionitrile	ND	1	5	ug/Kg	12/04/02 AM
sec-Butylbenzene	ND	1	5	ug/Kg	12/04/02 AM
Styrene	ND	1	5	ug/Kg	12/04/02 AM
tert-Butylbenzene	ND	1	5	ug/Kg	12/04/02 AM
Tetrachloroethene	ND	1	5	ug/Kg	12/04/02 AM
Toluene	ND	1	5	ug/Kg	12/04/02 AM
trans-1,2-Dichloroethene	ND	1	5	ug/Kg	12/04/02 AM
trans-1,3-Dichloropropene	ND	1	5	ug/Kg	12/04/02 AM
trans-1,4-Dichloro-2-butene	ND	1	5	ug/Kg	12/04/02 AM
Trichloroethene	ND	1	5	ug/Kg	12/04/02 AM
Trichlorofluoromethane	ND	1	5	ug/Kg	12/04/02 AM
Vinyl acetate	ND	1	50	ug/Kg	12/04/02 AM
Vinyl chloride	ND	1	5	ug/Kg	12/04/02 AM
Xylenes, total	ND	1	5	ug/Kg	12/04/02 AM
Surrogates				**Units**	**Control Limits**
1,2-Dichloroethane-d4 (sur)	116			%	70 - 130
Dibromofluoromethane (sur)	107			%	70 - 130
p-Bromofluorobenzene (sur)	112			%	70 - 130
Toluene-d8 (sur)	103			%	70 - 130
8270C Acid/Base/Neutral Extractables					
1,2,4-Trichlorobenzene	ND	1	333	ug/Kg	12/07/02 DP
1,2-Dichlorobenzene	ND	1	333	ug/Kg	12/07/02 DP
1,3-Dichlorobenzene	ND	1	333	ug/Kg	12/07/02 DP
1,4-Dichlorobenzene	ND	1	333	ug/Kg	12/07/02 DP
2,4,5-Trichlorophenol	ND	1	1665	ug/Kg	12/07/02 DP
2,4,6-Trichlorophenol	ND	1	1665	ug/Kg	12/07/02 DP
2,4-Dichlorophenol	ND	1	333	ug/Kg	12/07/02 DP
2,4-Dimethylphenol	ND	1	333	ug/Kg	12/07/02 DP
2,4-Dinitrophenol	ND	1	1665	ug/Kg	12/07/02 DP
2,4-Dinitrotoluene	ND	1	333	ug/Kg	12/07/02 DP
2,6-Dinitrotoluene	ND	1	333	ug/Kg	12/07/02 DP
2-Chloronaphthalene	ND	1	333	ug/Kg	12/07/02 DP
2-Chlorophenol	ND	1	333	ug/Kg	12/07/02 DP
2-Methylnaphthalene	ND	1	333	ug/Kg	12/07/02 DP
2-Methylphenol	ND	1	333	ug/Kg	12/07/02 DP

LR = Detection limit for reporting purposes, ND = Not Detected below indicated detection limit, DF = Dilution Factor

Order #: 396044
Matrix: SOLID

Client: Foster Wheeler Environmental Corp.
Client Sample ID: Laboratory Method Blank

Date Sampled:
Time Sampled:
Sampled By:

Analyte	Result	DF	DLR	Units	Date/Analyst
8270C Acid/Base/Neutral Extractables					
2-Nitroaniline	ND	1	1665	ug/Kg	12/07/02 DP
2-Nitrophenol	ND	1	333	ug/Kg	12/07/02 DP
3,3-Dichlorobenzidine	ND	1	333	ug/Kg	12/07/02 DP
3-Nitroaniline	ND	1	1665	ug/Kg	12/07/02 DP
4,6-Dinitro-2-methylphenol	ND	1	1665	ug/Kg	12/07/02 DP
4-Bromophenyl-phenylether	ND	1	333	ug/Kg	12/07/02 DP
4-Chloro-3-methylphenol	ND	1	333	ug/Kg	12/07/02 DP
4-Chloroaniline	ND	1	333	ug/Kg	12/07/02 DP
4-Chlorophenyl-phenylether	ND	1	333	ug/Kg	12/07/02 DP
4-Methylphenol	ND	1	333	ug/Kg	12/07/02 DP
4-Nitroaniline	ND	1	1665	ug/Kg	12/07/02 DP
4-Nitrophenol	ND	1	1665	ug/Kg	12/07/02 DP
Acenaphthene	ND	1	333	ug/Kg	12/07/02 DP
Acenaphthylene	ND	1	333	ug/Kg	12/07/02 DP
Anthracene	ND	1	333	ug/Kg	12/07/02 DP
Benzidine	ND	1	333	ug/Kg	12/07/02 DP
Benzo(a)anthracene	ND	1	333	ug/Kg	12/07/02 DP
Benzo(a)pyrene	ND	1	333	ug/Kg	12/07/02 DP
Benzo(b)fluoranthene	ND	1	333	ug/Kg	12/07/02 DP
Benzo(g,h,i)perylene	ND	1	333	ug/Kg	12/07/02 DP
Benzo(k)fluoranthene	ND	1	333	ug/Kg	12/07/02 DP
Benzoic Acid	ND	1	333	ug/Kg	12/07/02 DP
Benzyl alcohol	ND	1	333	ug/Kg	12/07/02 DP
bis(2-Chloroethoxy)methane	ND	1	333	ug/Kg	12/07/02 DP
bis(2-Chloroethyl)ether	ND	1	333	ug/Kg	12/07/02 DP
bis(2-Chloroisopropyl) ether	ND	1	333	ug/Kg	12/07/02 DP
bis(2-Ethylhexyl)phthalate	ND	1	333	ug/Kg	12/07/02 DP
Butylbenzylphthalate	ND	1	333	ug/Kg	12/07/02 DP
Chrysene	ND	1	333	ug/Kg	12/07/02 DP
Di-n-butylphthalate	ND	1	333	ug/Kg	12/07/02 DP
Di-n-octylphthalate	ND	1	333	ug/Kg	12/07/02 DP
Dibenz(a,h)anthracene	ND	1	333	ug/Kg	12/07/02 DP
Dibenzofuran	ND	1	333	ug/Kg	12/07/02 DP
Diethylphthalate	ND	1	333	ug/Kg	12/07/02 DP
Dimethylphthalate	ND	1	333	ug/Kg	12/07/02 DP
Fluoranthene	ND	1	333	ug/Kg	12/07/02 DP
Fluorene	ND	1	333	ug/Kg	12/07/02 DP
Hexachlorobenzene	ND	1	333	ug/Kg	12/07/02 DP

DLR = Detection limit for reporting purposes, ND = Not Detected below indicated detection limit, DF = Dilution Factor

Order #: 396044 **Client:** Foster Wheeler Environmental Corp.

Matrix: SOLID **Client Sample ID:** Laboratory Method Blank

Date Sampled:

Time Sampled:

Sampled By:

Analyte	Result	DF	DLR	Units	Date/Analyst
8270C Acid/Base/Neutral Extractables					
Hexachlorobutadiene	ND	1	333	ug/Kg	12/07/02 DP
Hexachlorocyclopentadiene	ND	1	333	ug/Kg	12/07/02 DP
Hexachloroethane	ND	1	333	ug/Kg	12/07/02 DP
Indeno(1,2,3-c,d)pyrene	ND	1	333	ug/Kg	12/07/02 DP
Isophorone	ND	1	333	ug/Kg	12/07/02 DP
N-Nitroso-di-n-propylamine	ND	1	333	ug/Kg	12/07/02 DP
N-Nitrosodiphenylamine	ND	1	333	ug/Kg	12/07/02 DP
Naphthalene	ND	1	333	ug/Kg	12/07/02 DP
Nitrobenzene	ND	1	333	ug/Kg	12/07/02 DP
Pentachlorophenol	ND	1	1665	ug/Kg	12/07/02 DP
Phenanthrene	ND	1	333	ug/Kg	12/07/02 DP
Phenol	ND	1	333	ug/Kg	12/07/02 DP
Pyrene	ND	1	333	ug/Kg	12/07/02 DP
Surrogates				**Units**	**Control Limits**
2,4,6-Tribromophenol (sur)	42			%	17 - 122
2-Fluorobiphenyl (sur)	59			%	30 - 115
2-Fluorophenol (sur)	53			%	25 - 121
Nitrobenzene-d5 (sur)	68			%	23 - 120
Phenol-d5 (sur)	65			%	24 - 113
Terphenyl-d14 (sur)	77			%	18 - 137
8015M - Total Petroleum Hydrocarbons					
Gasoline	ND	1	5	mg/Kg	12/04/02 LT
Surrogates				**Units**	**Control Limits**
a,a,a-Trifluorotoluene	87			%	55 - 156

DLR = Detection limit for reporting purposes, ND = Not Detected below indicated detection limit, DF = Dilution Factor

ASSOCIATED LABORATORIES
QA REPORT FORM

QC Sample: 102992-036

Matrix: SOLID

Prep. Date: 12/04/02

Analysis Date: 12/4/02-12/5/02

ID#'s in Batch: LR 102992, 102816, 102953

MATRIX SPIKE / MATRIX SPIKE DUPLICATE RESULT

Reporting Units = ug/Kg

Test	Method	Sample Result	Spike Added	Matrix Spike	Matrix Spike Dup	%Rec MS	%Rec MSD	RPD
TPH	8015M-G	ND	5	3.90	3.80	78	76	3

ND = Not Detected
RPD = Relative Percent Difference of Matrix Spike and Matrix Spike Duplicate
%REC-MS & MSD = Percent Recovery of Matrix Spike & Matrix Spike Duplicate

%REC LIMITS = 70 - 130
RPD LIMITS = 30

PREPARATION BLANK / LAB CONTROL SAMPLE RESULTS

	PREP BLK Value	Result	True	%Rec	L.Limit	H.Limit
LCS	ND	4.40	5	88	80%	120%
LCSD	ND	4.50	5	90	80%	120%

LCS Result = Lab Control Sample Result
True = True Value of LCS
L.Limit / H.Limit = LCS Control Limits

SURROGATE RECOVERY

Sample No.	AAA-TFT
QC Limit	55-156
QA Sample	101
MS	123
MSD	119
Method Blank	87
LCS	121
LCSD	120

AAA-TFT = a,a,a-Trifluorotoluene

ASSOCIATED LABORATORIES
QA REPORT FORM

QC Sample: LCS/LCSD

Matrix: SOLID

Prep. Date: 12/04/02

Analysis Date: 12/05/02

ID#'s in Batch: LR 102992

Reporting Units = ug/Kg

PREPARATION BLANK / LAB CONTROL SAMPLE RESULTS

			PREP BLK					
			Value	Result	True	%Rec	L.Limit	H.Limit
Test	Method	LCS	ND	469	500	94	80%	120%
DIESEL	8015D	LCSD	ND	480	500	96	80%	120%

LCS Result = Lab Control Sample Result
True = True Value of LCS
L.Limit / H.Limit = LCS Control Limits

SURROGATE RECOVERY

Sample No.	O-Terphenyl
QC Limit	55-156
Method Blank	67
LCS	95
LCSD	90

*** Outside QC Limits**

ASSOCIATED LABORATORIES

LCS REPORT FORM - METHOD 8260 / 624 / 524.2

QC Sample: LCS/LCSD - Soil Samples

ysis Date: 12/04/02 11:43 AM

Applies to: LR 102992

Reporting Units = ug/Kg

Lab Controlled Spike / Lab Controlled Spike Duplicate

Test	Sample Result	Spike Added	LCS Spike	LCS Spk. Dup	%Rec LCS	%Rec LCS D	RPD	QC Limits RPD	QC Limits %REC
1,1-Dichloroethene	ND	50	58.26	61.82	117	124	6	22	59-172
MTBE	ND	50	46.65	46.22	93	92	1	24	62-137
Benzene	ND	50	49.89	50.14	100	100	0	24	62-137
Trichloroethene	ND	50	55.28	54.39	111	109	2	21	66-142
Toluene	ND	50	54.30	53.68	109	107	1	21	59-139
Chlorobenzene	ND	50	50.16	50.40	100	101	0	21	60-133

QC Sample: LCS # 1 2:19 PM
Analysis Date: 12/04/02

LCS RECOVERY / METHOD BLANK

Test	Sample Result	Spike Added	LCS Spike	%Rec LCS	QC Limits %REC
1,1-Dichloroethene	ND	50	60.03	120	59-172
MTBE	ND	50	44.22	88	62-137
ne	ND	50	47.73	95	62-137
Trichloroethene	ND	50	54.21	108	66-142
Toluene	ND	50	55.12	110	59-139
Chlorobenzene	ND	50	51.17	102	60-133

Method Blank = All ND

SURROGATE (QC Limits : 70-130)

Compound	LCS 1	MB	LCS	LCSD
1,2-Dichloroethane-d4	98	116	98	92
Dibromofluoromethane	109	107	111	107
Toluene-d8	105	103	101	107
p-Bromofluorobenzene	109	112	101	97

ASSOCIATED LABORATORIES
QA REPORT FORM

Method : EPA 8270 / 625

QC Sample: 102992-035

Matrix: SOLID

Date Analyzed : 12/08/02

Date Extracted : 12/04/02

Applies to: LR 102992

REPORTING UNITS = ug/Kg

MATRIX SPIKE / MATRIX SPIKE DUPLICATE RESULT

Test	Sample Result	Spike Added	Matrix Spike	Matrix Spike Dup.	%Rec MS	%Rec MSD	RPD	QC Limits RPD	QC Limits %REC
Phenol	ND	50	26	27	52	54	4	35	26-125
2-Chorophenol	ND	50	25	26	50	52	4	50	25-125
1,4-Dichlorobenzene	ND	50	24	24	48	48	0	27	28-104
n-Nitroso-di-propylamine	0.1	50	23	21	46	42	9	38	41-126
1,2,4-Trichlorobenzene	ND	50	23	24	46	48	4	23	38-107
4-Chloro-3-methylphenol	ND	50	29	28	58	56	4	33	26-103
Acenaphthene	ND	50	26	25	52	50	4	19	31-137
rophenol	ND	50	45	51	90	102	13	50	11-114
2,4-Dinitrotoluene	ND	50	31	34	62	68	9	47	28-89
Pentachlorophenol *	ND	50	16	26	32	52	48	47	17-109
Pyrene	ND	50	33	38	66	76	14	36	35-142

***Outside QC limits, due to matrix interference**

LCS RECOVERY / METHOD BLANK

Test	Spike Added	LCS Result	LCS % Rec	QC Limits %REC
Phenol	50	36	72	26-125
2-Chlorophenol	50	33	66	25-125
1,4-Dichlorobenzene	50	30	60	28-104
n-Nitroso-di-n-propylamine	50	26	52	41-126
1,2,4-Trichlorobenzene	50	34	68	38-107
4-Chloro-3-methylphenol	50	46	92	26-103
Acenaphthene	50	40	80	31-137
4-Nitophenol	50	51	102	11-114
2,4-Dinitrotoluene*	50	45	90	28-89
Pentachlorophenol	50	13	26	17-109
Pyrene	50	45	90	35-142

Method Blank = All ND

***Outside QC limits**

Attachment B

EXCAVATION samples

Analytical Method	Parameter
SW-846 Method 5035/8260B	VOCs
SW-846 Method 8270C	SVOCs
EPA Modified Method 8015	TPH (DRO, GRO, ORO)

ASSOCIATED LABORATORIES
806 N. Batavia • Orange, CA 92868
(714) 771-6900 • Fax: (714) 538-1209

102992

CHAIN OF CUSTODY RECORD

Date 12-2-02 Page 1 of 1

CLIENT Foster Wheeler
ADDRESS 1641 Vandergrift Rd. 1266
HAFB, NM. 88330

PROJECT MANAGER J. Morning
PHONE NUMBER (505) 679-2011
SAMPLERS: (Signature) [signature]

PROJECT NAME FT-31

Samples Intact Yes / No ____
County Seals Intact Yes ____ No ____
Sample Ambient ____ Cooled / Frozen ____
Same Day ____ 24 Hr. ____
Regular X 48 Hr. ____

SAMPLE NUMBER	LOCATION DESCRIPTION	DATE	TIME	SAMPLE TYPE: WATER	SAMPLE TYPE: AIR	SAMPLE TYPE: SOLID	NO OF CNTNRS	SUSP. CONTAM.	TESTS REQUIRED
FT31EX36	FT-31	12-2-02	0745			X	4		See Attachment B
FT31EX37		12-2-02	0754			X	4		
FT31EX38		12-2-02	0803			X	4		
FT31EX39		12-2-02	0813			X	4		
FT31EX40		12-2-02	0820			X	4		
FT31EX40D		12-2-02	0827			X	4		
FT31EX41		12-2-02	0835			X	4		
FT31EX42		12-2-02	08:45			X	4		
FT31EX43		12-2-02	0853			X	4		
FT31EX44		12-2-02	0900			X	4		
FT31EX45		12-2-02	0900			X	4		

Relinquished by: (Signature)	Received by: (Signature)	Date/Time
[signature] 12-2-02 1600	Fed-ex	
Relinquished by: (Signature) Fed-ex	Received by Laboratory for analysis: (Signature) [signature] Ken Hulsey	Date/Time 12-3-02 11:10

Special Instructions: Fax results to (505) 679-2011
Ship # 835776727028

I hereby authorize the performance of the above indicated work.
[signature]

DISTRIBUTION: White with report. Yellow to AL, Pink to Courier

Cooler Receipt Form

Client: Foster Wheeler Project: f9-31
Date Cooler Received: 12-3-02 Date Cooler Opened: 12-3-02

Was cooler scanned for presence of radioactivity? (Yes) / No
a: Was radioactivity results above 25cpm? Yes / (No)

If cooler had custody seal(s), were they signed and intact? NA / (Yes) / No

Was a shipper's packing slip attached to the cooler? (Yes) / No

Cooler was packed with: Ice X Ice Packs ___ Bubble Wrap X Styrofoam ___
Paper ___ None ___ Other ___

Temperature of cooler: 0.2°C
*Cooler needs to be received @ 4°C with an acceptable range of 2°-6°C

Were all samples sealed in plastic bags? (Yes) / No

Did all samples arrive intact? If no, see below (Yes) / No

Were all samples labeled correctly? (ID, Dates, Times) If no, see below (Yes) / No

Can the tests required be run with provided containers? If no, see below (Yes) / No

Was sufficient volume of sample sent in all containers? (Yes) / No

Were any VOA vials received with headspace? (NA) / Yes / No

Were correct preservatives used? (NA) / Yes / No
*If no, see pH Log for a list of samples and container pH.

Any other important information: ___

Signed: [signature] Date: 12-3-02

Monday, December 09, 2002

Lab Request # 102992

EPA Method 8270C

The LCS was within control limits for all compounds. The accuracy for the MS and MSD was within control limits for all compounds. The precision for the MS and MSD was within control limits for all compounds except for pentachlorophenol which was bias high. The analytical batch was accepted.

ASSOCIATED LABORATORIES

NARRATIVE

Date: December 11, 2002

Narrative for Lab Request LR: 102992

Client Project Identification:
Project: FT-31
This narrative includes all samples as shown on the attached Lab Request final report.

Analyses Requested:

- EPA 8015M – Total Petroleum Hydrocarbons.
- EPA 8015 – Carbon Chain I.
- EPA 8260B – Volatile Organic Compounds.
- EPA 8270C – Acid & Base/Neutral Extractables.

Data Validation:

Holding Times
All EPA designated holding times were met.

Calibration
All QC data, including MS/MSD, LCS, Method Blanks, and Surrogate Recoveries, were within control limits.

Quality Control Samples
Following is a summary of the QC data, along with an explanation of any samples that were outside QC limits and corrective actions that were taken:

- **EPA 8270:** The LCS was slightly outside control limits for 2,4-Dinitrotoluene. The RPD was slightly outside limits for Pentachlorophenol. Also, surrogate recoveries for 2-Fluorobiphenyl and 2-Fluorophenol were slightly outside control limits. Corrective action: No corrective action necessary. All other QC data conformed, including the Method Blank and the remaining LCS. Furthermore, the bulk of MS/MSD and surrogate recoveries conformed. Because all analytical samples were below the detection limit, the integrity of the analytical results should not be affected. Therefore, the analytical batch was accepted.

- **EPA 8015M (TPH), 8015 (CCI) & 8260:** All QC data was within control limits.

Other Anomalies or Comments
The reporting limit (DLR) is adjusted if dilution of the sample is necessary.

SDG 102995

ASSOCIATED LABORATORIES
806 North Batavia - Orange, California 92868 - 714/771-6900 FAX 714/538-1209

CLIENT Foster Wheeler Environmental Corp. (7935)
ATTN: James Morning
P.O. Box 540
HAFB, NM 88330

LAB REQUEST 102995
REPORTED 12/09/2002
RECEIVED 12/03/2002

PROJECT FT-31

SUBMITTER Client

COMMENTS

This laboratory request covers the following listed samples which were analyzed for the parameters indicated on the attached Analytical Result Report. All analyses were conducted using the appropriate methods as indicated on the report. This cover letter is an integral part of the final report.

Order No.	Client Sample Identification
396051	FT31EX46
396052	FT31EX47
396053	FT31EX48
396054	FT31EX49
396055	FT31EX50
396056	FT31EX50D
396057	FT31EX51
396058	FT31EX52
396059	FT31EX53
396060	FT31EX53D
396061	Laboratory Method Blank

Thank you for the opportunity to be of service to your company. Please feel free to call if there are any questions regarding this report or if we can be of further service.

ASSOCIATED LABORATORIES by,

Edward S. Behare, Ph.D.
Vice President

NOTE: Unless notified in writing, all samples will be discarded by appropriate disposal protocol 30 days from date reported.

The reports of the Associated Laboratories are confidential property of our clients and may not be reproduced or used for publication in part or in full without our written permission. This is for the mutual protection of the public, our clients, and ourselves.

TESTING & CONSULTING
Chemical
Microbiological
Environmental

Order #: 396051 **Client:** Foster Wheeler Environmental Corp.
Matrix: SOLID **Client Sample ID:** FT31EX46
Date Sampled: 12/02/2002
Sampled: 09:16
Sampled By:

Analyte	Result	DF	DLR	Units	Date/Analyst	
8015 Carbon Chain I						
C06 - C10	ND	1	20	mg/Kg	12/05/02	AF
C10 - C22	ND	1	30	mg/Kg	12/05/02	AF
C22 - C32	ND	1	50	mg/Kg	12/05/02	AF
8260B Volatile Organic Compounds						
1,1,1,2-Tetrachloroethane	ND	1	5	ug/Kg	12/05/02	AM
1,1,1-Trichloroethane	ND	1	5	ug/Kg	12/05/02	AM
1,1,2,2-Tetrachloroethane	ND	1	5	ug/Kg	12/05/02	AM
1,1,2-Trichloroethane	ND	1	5	ug/Kg	12/05/02	AM
1,1,2-Trichlorotrifluoroethane	ND	1	5	ug/Kg	12/05/02	AM
1,1-Dichloroethane	ND	1	5	ug/Kg	12/05/02	AM
1,1-Dichloroethene	ND	1	5	ug/Kg	12/05/02	AM
1,1-Dichloropropene	ND	1	5	ug/Kg	12/05/02	AM
1,2,3-Trichlorobenzene	ND	1	5	ug/Kg	12/05/02	AM
1,2,3-Trichloropropane	ND	1	5	ug/Kg	12/05/02	AM
1,2,4-Trichlorobenzene	ND	1	5	ug/Kg	12/05/02	AM
1,2,4-Trimethylbenzene	ND	1	5	ug/Kg	12/05/02	AM
1,2-Dibromo-3-chloropropane	ND	1	5	ug/Kg	12/05/02	AM
1,2-Dibromoethane	ND	1	5	ug/Kg	12/05/02	AM
1,2-Dichlorobenzene	ND	1	5	ug/Kg	12/05/02	AM
1,2-Dichloroethane	ND	1	5	ug/Kg	12/05/02	AM
1,2-Dichloropropane	ND	1	5	ug/Kg	12/05/02	AM
1,3,5-Trimethylbenzene	ND	1	5	ug/Kg	12/05/02	AM
1,3-Dichlorobenzene	ND	1	5	ug/Kg	12/05/02	AM
1,3-Dichloropropane	ND	1	5	ug/Kg	12/05/02	AM
1,4-Dichlorobenzene	ND	1	5	ug/Kg	12/05/02	AM
1,4-Dioxane	ND	1	200	ug/Kg	12/05/02	AM
1-Chlorohexane	ND	1	5	ug/Kg	12/05/02	AM
2,2-Dichloropropane	ND	1	5	ug/Kg	12/05/02	AM
2-Butanone (MEK)	ND	1	100	ug/Kg	12/05/02	AM
2-Chloroethyl vinyl ether	ND	1	5	ug/Kg	12/05/02	AM
2-Chlorotoluene	ND	1	5	ug/Kg	12/05/02	AM
2-Hexanone	ND	1	5	ug/Kg	12/05/02	AM
4-Chlorotoluene	ND	1	5	ug/Kg	12/05/02	AM
4-Methyl -2- Pentanone	ND	1	5	ug/Kg	12/05/02	AM
Acetone	ND	1	5	ug/Kg	12/05/02	AM

= Detection limit for reporting purposes, ND = Not Detected below indicated detection limit, DF = Dilution Factor

Order #: 396051 **Client:** Foster Wheeler Environmental Corp.
Matrix: SOLID **Client Sample ID:** FT31EX46
Date Sampled: 12/02/2002
Time Sampled: 09:16
Sampled By:

Analyte	Result	DF	DLR	Units	Date/Analyst
8260B Volatile Organic Compounds					
Acetonitrile	ND	1	5	ug/Kg	12/05/02 AM
Acrolein	ND	1	200	ug/Kg	12/05/02 AM
Acrylonitrile	ND	1	5	ug/Kg	12/05/02 AM
Allyl chloride	ND	1	5	ug/Kg	12/05/02 AM
Benzene	ND	1	5	ug/Kg	12/05/02 AM
Benzyl chloride	ND	1	5	ug/Kg	12/05/02 AM
Bromobenzene	ND	1	5	ug/Kg	12/05/02 AM
Bromochloromethane	ND	1	5	ug/Kg	12/05/02 AM
Bromodichloromethane	ND	1	5	ug/Kg	12/05/02 AM
Bromoform	ND	1	5	ug/Kg	12/05/02 AM
Bromomethane	ND	1	5	ug/Kg	12/05/02 AM
Carbon Disulfide	ND	1	5	ug/Kg	12/05/02 AM
Carbon tetrachloride	ND	1	5	ug/Kg	12/05/02 AM
Chlorobenzene	ND	1	5	ug/Kg	12/05/02 AM
Chloroethane	ND	1	5	ug/Kg	12/05/02 AM
Chloroform	ND	1	5	ug/Kg	12/05/02 AM
Chloromethane	ND	1	5	ug/Kg	12/05/02 AM
cis-1,2-Dichloroethene	ND	1	5	ug/Kg	12/05/02 AM
cis-1,3-Dichloropropene	ND	1	5	ug/Kg	12/05/02 AM
cis-1,4-Dichloro-2-butene	ND	1	5	ug/Kg	12/05/02 AM
Dibromochloromethane	ND	1	5	ug/Kg	12/05/02 AM
Dibromomethane	ND	1	5	ug/Kg	12/05/02 AM
Dichlorodifluoromethane	ND	1	5	ug/Kg	12/05/02 AM
Ethyl benzene	ND	1	5	ug/Kg	12/05/02 AM
Ethyl methacrylate	ND	1	5	ug/Kg	12/05/02 AM
Hexachlorobutadiene	ND	1	5	ug/Kg	12/05/02 AM
Iodomethane	ND	1	5	ug/Kg	12/05/02 AM
Isopropylbenzene (Cumene)	ND	1	5	ug/Kg	12/05/02 AM
Methacrylonitrile	ND	1	5	ug/Kg	12/05/02 AM
Methyl methacrylate	ND	1	5	ug/Kg	12/05/02 AM
Methyl-tert-butylether (MTBE)	ND	1	5	ug/Kg	12/05/02 AM
Methylene chloride	ND	1	5	ug/Kg	12/05/02 AM
n-Butylbenzene	ND	1	5	ug/Kg	12/05/02 AM
n-Propylbenzene	ND	1	5	ug/Kg	12/05/02 AM
Naphthalene	ND	1	5	ug/Kg	12/05/02 AM
p-Isopropyltoluene	ND	1	5	ug/Kg	12/05/02 AM
Pentachloroethane	ND	1	5	ug/Kg	12/05/02 AM
Propionitrile	ND	1	5	ug/Kg	12/05/02 AM

DLR = Detection limit for reporting purposes, ND = Not Detected below indicated detection limit, DF = Dilution Factor

Order #: 396051 **Client:** Foster Wheeler Environmental Corp.
Matrix: SOLID **Client Sample ID:** FT31EX46
Date Sampled: 12/02/2002
e Sampled: 09:16
pled By:

Analyte	Result	DF	DLR	Units	Date/Analyst
8260B Volatile Organic Compounds					
sec-Butylbenzene	ND	1	5	ug/Kg	12/05/02 AM
Styrene	ND	1	5	ug/Kg	12/05/02 AM
tert-Butylbenzene	ND	1	5	ug/Kg	12/05/02 AM
Tetrachloroethene	ND	1	5	ug/Kg	12/05/02 AM
Toluene	ND	1	5	ug/Kg	12/05/02 AM
trans-1,2-Dichloroethene	ND	1	5	ug/Kg	12/05/02 AM
trans-1,3-Dichloropropene	ND	1	5	ug/Kg	12/05/02 AM
trans-1,4-Dichloro-2-butene	ND	1	5	ug/Kg	12/05/02 AM
Trichloroethene	ND	1	5	ug/Kg	12/05/02 AM
Trichlorofluoromethane	ND	1	5	ug/Kg	12/05/02 AM
Vinyl acetate	ND	1	50	ug/Kg	12/05/02 AM
Vinyl chloride	ND	1	5	ug/Kg	12/05/02 AM
Xylenes, total	ND	1	5	ug/Kg	12/05/02 AM
Surrogates				**Units**	**Control Limits**
1,2-Dichloroethane-d4 (sur)	118			%	70 - 130
Dibromofluoromethane (sur)	109			%	70 - 130
p-Bromofluorobenzene (sur)	105			%	70 - 130
Toluene-d8 (sur)	107			%	70 - 130
8270C Acid/Base/Neutral Extractables					
1,2,4-Trichlorobenzene	ND	1	333	ug/Kg	12/08/02 DP
1,2-Dichlorobenzene	ND	1	333	ug/Kg	12/08/02 DP
1,3-Dichlorobenzene	ND	1	333	ug/Kg	12/08/02 DP
1,4-Dichlorobenzene	ND	1	333	ug/Kg	12/08/02 DP
2,4,5-Trichlorophenol	ND	1	1665	ug/Kg	12/08/02 DP
2,4,6-Trichlorophenol	ND	1	1665	ug/Kg	12/08/02 DP
2,4-Dichlorophenol	ND	1	333	ug/Kg	12/08/02 DP
2,4-Dimethylphenol	ND	1	333	ug/Kg	12/08/02 DP
2,4-Dinitrophenol	ND	1	1665	ug/Kg	12/08/02 DP
2,4-Dinitrotoluene	ND	1	333	ug/Kg	12/08/02 DP
2,6-Dinitrotoluene	ND	1	333	ug/Kg	12/08/02 DP
2-Chloronaphthalene	ND	1	333	ug/Kg	12/08/02 DP
2-Chlorophenol	ND	1	333	ug/Kg	12/08/02 DP
2-Methylnaphthalene	ND	1	333	ug/Kg	12/08/02 DP
2-Methylphenol	ND	1	333	ug/Kg	12/08/02 DP
2-Nitroaniline	ND	1	1665	ug/Kg	12/08/02 DP
2-Nitrophenol	ND	1	333	ug/Kg	12/08/02 DP

R = Detection limit for reporting purposes, ND = Not Detected below indicated detection limit, DF = Dilution Factor

Order #: 396051 **Client:** Foster Wheeler Environmental Corp.
Matrix: SOLID **Client Sample ID:** FT31EX46
Date Sampled: 12/02/2002
e Sampled: 09:16
.pled By:

Analyte	Result	DF	DLR	Units	Date/Analyst
8270C Acid/Base/Neutral Extractables					
3,3-Dichlorobenzidine	ND	1	333	ug/Kg	12/08/02 DP
3-Nitroaniline	ND	1	1665	ug/Kg	12/08/02 DP
4,6-Dinitro-2-methylphenol	ND	1	1665	ug/Kg	12/08/02 DP
4-Bromophenyl-phenylether	ND	1	333	ug/Kg	12/08/02 DP
4-Chloro-3-methylphenol	ND	1	333	ug/Kg	12/08/02 DP
4-Chloroaniline	ND	1	333	ug/Kg	12/08/02 DP
4-Chlorophenyl-phenylether	ND	1	333	ug/Kg	12/08/02 DP
4-Methylphenol	ND	1	333	ug/Kg	12/08/02 DP
4-Nitroaniline	ND	1	1665	ug/Kg	12/08/02 DP
4-Nitrophenol	ND	1	1665	ug/Kg	12/08/02 DP
Acenaphthene	ND	1	333	ug/Kg	12/08/02 DP
Acenaphthylene	ND	1	333	ug/Kg	12/08/02 DP
Anthracene	ND	1	333	ug/Kg	12/08/02 DP
Benzidine	ND	1	333	ug/Kg	12/08/02 DP
Benzo(a)anthracene	ND	1	333	ug/Kg	12/08/02 DP
Benzo(a)pyrene	ND	1	333	ug/Kg	12/08/02 DP
Benzo(b)fluoranthene	ND	1	333	ug/Kg	12/08/02 DP
Benzo(g,h,i)perylene	ND	1	333	ug/Kg	12/08/02 DP
Benzo(k)fluoranthene	ND	1	333	ug/Kg	12/08/02 DP
Benzoic Acid	ND	1	333	ug/Kg	12/08/02 DP
Benzyl alcohol	ND	1	333	ug/Kg	12/08/02 DP
bis(2-Chloroethoxy)methane	ND	1	333	ug/Kg	12/08/02 DP
bis(2-Chloroethyl)ether	ND	1	333	ug/Kg	12/08/02 DP
bis(2-Chloroisopropyl) ether	ND	1	333	ug/Kg	12/08/02 DP
bis(2-Ethylhexyl)phthalate	ND	1	333	ug/Kg	12/08/02 DP
Butylbenzylphthalate	ND	1	333	ug/Kg	12/08/02 DP
Chrysene	ND	1	333	ug/Kg	12/08/02 DP
Di-n-butylphthalate	ND	1	333	ug/Kg	12/08/02 DP
Di-n-octylphthalate	ND	1	333	ug/Kg	12/08/02 DP
Dibenz(a,h)anthracene	ND	1	333	ug/Kg	12/08/02 DP
Dibenzofuran	ND	1	333	ug/Kg	12/08/02 DP
Diethylphthalate	ND	1	333	ug/Kg	12/08/02 DP
Dimethylphthalate	ND	1	333	ug/Kg	12/08/02 DP
Fluoranthene	ND	1	333	ug/Kg	12/08/02 DP
Fluorene	ND	1	333	ug/Kg	12/08/02 DP
Hexachlorobenzene	ND	1	333	ug/Kg	12/08/02 DP
Hexachlorobutadiene	ND	1	333	ug/Kg	12/08/02 DP
Hexachlorocyclopentadiene	ND	1	333	ug/Kg	12/08/02 DP

R = Detection limit for reporting purposes, ND = Not Detected below indicated detection limit, DF = Dilution Factor

Order #: 396051 **Client:** Foster Wheeler Environmental Corp.
Matrix: SOLID **Client Sample ID:** FT31EX46
Date Sampled: 12/02/2002
Time Sampled: 09:16
Sampled By:

Analyte	Result	DF	DLR	Units	Date/Analyst
8270C Acid/Base/Neutral Extractables					
Hexachloroethane	ND	1	333	ug/Kg	12/08/02 DP
Indeno(1,2,3-c,d)pyrene	ND	1	333	ug/Kg	12/08/02 DP
Isophorone	ND	1	333	ug/Kg	12/08/02 DP
N-Nitroso-di-n-propylamine	ND	1	333	ug/Kg	12/08/02 DP
N-Nitrosodiphenylamine	ND	1	333	ug/Kg	12/08/02 DP
Naphthalene	ND	1	333	ug/Kg	12/08/02 DP
Nitrobenzene	ND	1	333	ug/Kg	12/08/02 DP
Pentachlorophenol	ND	1	1665	ug/Kg	12/08/02 DP
Phenanthrene	ND	1	333	ug/Kg	12/08/02 DP
Phenol	ND	1	333	ug/Kg	12/08/02 DP
Pyrene	ND	1	333	ug/Kg	12/08/02 DP
Surrogates				**Units**	**Control Limits**
2,4,6-Tribromophenol (sur)	52			%	17 - 122
2-Fluorobiphenyl (sur)	46			%	30 - 115
2-Fluorophenol (sur)	45			%	25 - 121
Nitrobenzene-d5 (sur)	56			%	23 - 120
Phenol-d5 (sur)	50			%	24 - 113
Terphenyl-d14 (sur)	70			%	18 - 137
8015M - Total Petroleum Hydrocarbons					
Gasoline	ND	1	5	mg/Kg	12/05/02 LT
Surrogates				**Units**	**Control Limits**
a,a,a-Trifluorotoluene	75			%	55 - 156

DLR = Detection limit for reporting purposes, ND = Not Detected below indicated detection limit, DF = Dilution Factor

Order #: 396052 **Client:** Foster Wheeler Environmental Corp.
Matrix: SOLID **Client Sample ID:** FT31EX47
Date Sampled: 12/02/2002
e Sampled: 09:23
...npled By:

Analyte	Result	DF	DLR	Units	Date/Analyst	
8015 Carbon Chain I						
C06 - C10	ND	1	20	mg/Kg	12/05/02	AF
C10 - C22	ND	1	30	mg/Kg	12/05/02	AF
C22 - C32	ND	1	50	mg/Kg	12/05/02	AF
8260B Volatile Organic Compounds						
1,1,1,2-Tetrachloroethane	ND	1	5	ug/Kg	12/05/02	AM
1,1,1-Trichloroethane	ND	1	5	ug/Kg	12/05/02	AM
1,1,2,2-Tetrachloroethane	ND	1	5	ug/Kg	12/05/02	AM
1,1,2-Trichloroethane	ND	1	5	ug/Kg	12/05/02	AM
1,1,2-Trichlorotrifluoroethane	ND	1	5	ug/Kg	12/05/02	AM
1,1-Dichloroethane	ND	1	5	ug/Kg	12/05/02	AM
1,1-Dichloroethene	ND	1	5	ug/Kg	12/05/02	AM
1,1-Dichloropropene	ND	1	5	ug/Kg	12/05/02	AM
1,2,3-Trichlorobenzene	ND	1	5	ug/Kg	12/05/02	AM
1,2,3-Trichloropropane	ND	1	5	ug/Kg	12/05/02	AM
1,2,4-Trichlorobenzene	ND	1	5	ug/Kg	12/05/02	AM
1,2,4-Trimethylbenzene	ND	1	5	ug/Kg	12/05/02	AM
1,2-Dibromo-3-chloropropane	ND	1	5	ug/Kg	12/05/02	AM
1,2-Dibromoethane	ND	1	5	ug/Kg	12/05/02	AM
1,2-Dichlorobenzene	ND	1	5	ug/Kg	12/05/02	AM
1,2-Dichloroethane	ND	1	5	ug/Kg	12/05/02	AM
1,2-Dichloropropane	ND	1	5	ug/Kg	12/05/02	AM
1,3,5-Trimethylbenzene	ND	1	5	ug/Kg	12/05/02	AM
1,3-Dichlorobenzene	ND	1	5	ug/Kg	12/05/02	AM
1,3-Dichloropropane	ND	1	5	ug/Kg	12/05/02	AM
1,4-Dichlorobenzene	ND	1	5	ug/Kg	12/05/02	AM
1,4-Dioxane	ND	1	200	ug/Kg	12/05/02	AM
1-Chlorohexane	ND	1	5	ug/Kg	12/05/02	AM
2,2-Dichloropropane	ND	1	5	ug/Kg	12/05/02	AM
2-Butanone (MEK)	ND	1	100	ug/Kg	12/05/02	AM
2-Chloroethyl vinyl ether	ND	1	5	ug/Kg	12/05/02	AM
2-Chlorotoluene	ND	1	5	ug/Kg	12/05/02	AM
2-Hexanone	ND	1	5	ug/Kg	12/05/02	AM
4-Chlorotoluene	ND	1	5	ug/Kg	12/05/02	AM
4-Methyl -2- Pentanone	ND	1	5	ug/Kg	12/05/02	AM
Acetone	ND	1	5	ug/Kg	12/05/02	AM

R = Detection limit for reporting purposes, ND = Not Detected below indicated detection limit, DF = Dilution Factor

Order #: 396052
Matrix: SOLID
Client: Foster Wheeler Environmental Corp.
Client Sample ID: FT31EX47
Date Sampled: 12/02/2002
Sampled: 09:23
Sampled By:

Analyte	Result	DF	DLR	Units	Date/Analyst
8260B Volatile Organic Compounds					
Acetonitrile	ND	1	5	ug/Kg	12/05/02 AM
Acrolein	ND	1	200	ug/Kg	12/05/02 AM
Acrylonitrile	ND	1	5	ug/Kg	12/05/02 AM
Allyl chloride	ND	1	5	ug/Kg	12/05/02 AM
Benzene	ND	1	5	ug/Kg	12/05/02 AM
Benzyl chloride	ND	1	5	ug/Kg	12/05/02 AM
Bromobenzene	ND	1	5	ug/Kg	12/05/02 AM
Bromochloromethane	ND	1	5	ug/Kg	12/05/02 AM
Bromodichloromethane	ND	1	5	ug/Kg	12/05/02 AM
Bromoform	ND	1	5	ug/Kg	12/05/02 AM
Bromomethane	ND	1	5	ug/Kg	12/05/02 AM
Carbon Disulfide	ND	1	5	ug/Kg	12/05/02 AM
Carbon tetrachloride	ND	1	5	ug/Kg	12/05/02 AM
Chlorobenzene	ND	1	5	ug/Kg	12/05/02 AM
Chloroethane	ND	1	5	ug/Kg	12/05/02 AM
Chloroform	ND	1	5	ug/Kg	12/05/02 AM
Chloromethane	ND	1	5	ug/Kg	12/05/02 AM
cis-1,2-Dichloroethene	ND	1	5	ug/Kg	12/05/02 AM
cis-1,3-Dichloropropene	ND	1	5	ug/Kg	12/05/02 AM
cis-1,4-Dichloro-2-butene	ND	1	5	ug/Kg	12/05/02 AM
Dibromochloromethane	ND	1	5	ug/Kg	12/05/02 AM
Dibromomethane	ND	1	5	ug/Kg	12/05/02 AM
Dichlorodifluoromethane	ND	1	5	ug/Kg	12/05/02 AM
Ethyl benzene	ND	1	5	ug/Kg	12/05/02 AM
Ethyl methacrylate	ND	1	5	ug/Kg	12/05/02 AM
Hexachlorobutadiene	ND	1	5	ug/Kg	12/05/02 AM
Iodomethane	ND	1	5	ug/Kg	12/05/02 AM
Isopropylbenzene (Cumene)	ND	1	5	ug/Kg	12/05/02 AM
Methacrylonitrile	ND	1	5	ug/Kg	12/05/02 AM
Methyl methacrylate	ND	1	5	ug/Kg	12/05/02 AM
Methyl-tert-butylether (MTBE)	ND	1	5	ug/Kg	12/05/02 AM
Methylene chloride	ND	1	5	ug/Kg	12/05/02 AM
n-Butylbenzene	ND	1	5	ug/Kg	12/05/02 AM
n-Propylbenzene	ND	1	5	ug/Kg	12/05/02 AM
Naphthalene	ND	1	5	ug/Kg	12/05/02 AM
p-Isopropyltoluene	ND	1	5	ug/Kg	12/05/02 AM
Pentachloroethane	ND	1	5	ug/Kg	12/05/02 AM
Propionitrile	ND	1	5	ug/Kg	12/05/02 AM

R = Detection limit for reporting purposes, ND = Not Detected below indicated detection limit, DF = Dilution Factor

Order #: 396052 **Client:** Foster Wheeler Environmental Corp.
Matrix: SOLID **Client Sample ID:** FT31EX47
Date Sampled: 12/02/2002
e Sampled: 09:23
npled By:

Analyte	Result	DF	DLR	Units	Date/Analyst	
8260B Volatile Organic Compounds						
sec-Butylbenzene	ND	1	5	ug/Kg	12/05/02	AM
Styrene	ND	1	5	ug/Kg	12/05/02	AM
tert-Butylbenzene	ND	1	5	ug/Kg	12/05/02	AM
Tetrachloroethene	ND	1	5	ug/Kg	12/05/02	AM
Toluene	ND	1	5	ug/Kg	12/05/02	AM
trans-1,2-Dichloroethene	ND	1	5	ug/Kg	12/05/02	AM
trans-1,3-Dichloropropene	ND	1	5	ug/Kg	12/05/02	AM
trans-1,4-Dichloro-2-butene	ND	1	5	ug/Kg	12/05/02	AM
Trichloroethene	ND	1	5	ug/Kg	12/05/02	AM
Trichlorofluoromethane	ND	1	5	ug/Kg	12/05/02	AM
Vinyl acetate	ND	1	50	ug/Kg	12/05/02	AM
Vinyl chloride	ND	1	5	ug/Kg	12/05/02	AM
Xylenes, total	ND	1	5	ug/Kg	12/05/02	AM
Surrogates				**Units**	**Control Limits**	
1,2-Dichloroethane-d4 (sur)	114			%	70 - 130	
Dibromofluoromethane (sur)	106			%	70 - 130	
p-Bromofluorobenzene (sur)	108			%	70 - 130	
Toluene-d8 (sur)	103			%	70 - 130	
8270C Acid/Base/Neutral Extractables						
1,2,4-Trichlorobenzene	ND	1	333	ug/Kg	12/08/02	DP
1,2-Dichlorobenzene	ND	1	333	ug/Kg	12/08/02	DP
1,3-Dichlorobenzene	ND	1	333	ug/Kg	12/08/02	DP
1,4-Dichlorobenzene	ND	1	333	ug/Kg	12/08/02	DP
2,4,5-Trichlorophenol	ND	1	1665	ug/Kg	12/08/02	DP
2,4,6-Trichlorophenol	ND	1	1665	ug/Kg	12/08/02	DP
2,4-Dichlorophenol	ND	1	333	ug/Kg	12/08/02	DP
2,4-Dimethylphenol	ND	1	333	ug/Kg	12/08/02	DP
2,4-Dinitrophenol	ND	1	1665	ug/Kg	12/08/02	DP
2,4-Dinitrotoluene	ND	1	333	ug/Kg	12/08/02	DP
2,6-Dinitrotoluene	ND	1	333	ug/Kg	12/08/02	DP
2-Chloronaphthalene	ND	1	333	ug/Kg	12/08/02	DP
2-Chlorophenol	ND	1	333	ug/Kg	12/08/02	DP
2-Methylnaphthalene	ND	1	333	ug/Kg	12/08/02	DP
2-Methylphenol	ND	1	333	ug/Kg	12/08/02	DP
2-Nitroaniline	ND	1	1665	ug/Kg	12/08/02	DP
2-Nitrophenol	ND	1	333	ug/Kg	12/08/02	DP

R = Detection limit for reporting purposes, ND = Not Detected below indicated detection limit, DF = Dilution Factor

Order #: 396052 **Client:** Foster Wheeler Environmental Corp.
Matrix: SOLID **Client Sample ID:** FT31EX47
Date Sampled: 12/02/2002
Time Sampled: 09:23
Sampled By:

Analyte	Result	DF	DLR	Units	Date/Analyst	
8270C Acid/Base/Neutral Extractables						
3,3-Dichlorobenzidine	ND	1	333	ug/Kg	12/08/02	DP
3-Nitroaniline	ND	1	1665	ug/Kg	12/08/02	DP
4,6-Dinitro-2-methylphenol	ND	1	1665	ug/Kg	12/08/02	DP
4-Bromophenyl-phenylether	ND	1	333	ug/Kg	12/08/02	DP
4-Chloro-3-methylphenol	ND	1	333	ug/Kg	12/08/02	DP
4-Chloroaniline	ND	1	333	ug/Kg	12/08/02	DP
4-Chlorophenyl-phenylether	ND	1	333	ug/Kg	12/08/02	DP
4-Methylphenol	ND	1	333	ug/Kg	12/08/02	DP
4-Nitroaniline	ND	1	1665	ug/Kg	12/08/02	DP
4-Nitrophenol	ND	1	1665	ug/Kg	12/08/02	DP
Acenaphthene	ND	1	333	ug/Kg	12/08/02	DP
Acenaphthylene	ND	1	333	ug/Kg	12/08/02	DP
Anthracene	ND	1	333	ug/Kg	12/08/02	DP
Benzidine	ND	1	333	ug/Kg	12/08/02	DP
Benzo(a)anthracene	ND	1	333	ug/Kg	12/08/02	DP
Benzo(a)pyrene	ND	1	333	ug/Kg	12/08/02	DP
Benzo(b)fluoranthene	ND	1	333	ug/Kg	12/08/02	DP
Benzo(g,h,i)perylene	ND	1	333	ug/Kg	12/08/02	DP
Benzo(k)fluoranthene	ND	1	333	ug/Kg	12/08/02	DP
Benzoic Acid	ND	1	333	ug/Kg	12/08/02	DP
Benzyl alcohol	ND	1	333	ug/Kg	12/08/02	DP
bis(2-Chloroethoxy)methane	ND	1	333	ug/Kg	12/08/02	DP
bis(2-Chloroethyl)ether	ND	1	333	ug/Kg	12/08/02	DP
bis(2-Chloroisopropyl) ether	ND	1	333	ug/Kg	12/08/02	DP
bis(2-Ethylhexyl)phthalate	ND	1	333	ug/Kg	12/08/02	DP
Butylbenzylphthalate	ND	1	333	ug/Kg	12/08/02	DP
Chrysene	ND	1	333	ug/Kg	12/08/02	DP
Di-n-butylphthalate	ND	1	333	ug/Kg	12/08/02	DP
Di-n-octylphthalate	ND	1	333	ug/Kg	12/08/02	DP
Dibenz(a,h)anthracene	ND	1	333	ug/Kg	12/08/02	DP
Dibenzofuran	ND	1	333	ug/Kg	12/08/02	DP
Diethylphthalate	ND	1	333	ug/Kg	12/08/02	DP
Dimethylphthalate	ND	1	333	ug/Kg	12/08/02	DP
Fluoranthene	ND	1	333	ug/Kg	12/08/02	DP
Fluorene	ND	1	333	ug/Kg	12/08/02	DP
Hexachlorobenzene	ND	1	333	ug/Kg	12/08/02	DP
Hexachlorobutadiene	ND	1	333	ug/Kg	12/08/02	DP
Hexachlorocyclopentadiene	ND	1	333	ug/Kg	12/08/02	DP

R = Detection limit for reporting purposes, ND = Not Detected below indicated detection limit, DF = Dilution Factor

Order #: 396052 **Client:** Foster Wheeler Environmental Corp.
Matrix: SOLID **Client Sample ID:** FT31EX47
Date Sampled: 12/02/2002
e Sampled: 09:23
...npled By:

Analyte	Result	DF	DLR	Units	Date/Analyst	
8270C Acid/Base/Neutral Extractables						
Hexachloroethane	ND	1	333	ug/Kg	12/08/02	DP
Indeno(1,2,3-c,d)pyrene	ND	1	333	ug/Kg	12/08/02	DP
Isophorone	ND	1	333	ug/Kg	12/08/02	DP
N-Nitroso-di-n-propylamine	ND	1	333	ug/Kg	12/08/02	DP
N-Nitrosodiphenylamine	ND	1	333	ug/Kg	12/08/02	DP
Naphthalene	ND	1	333	ug/Kg	12/08/02	DP
Nitrobenzene	ND	1	333	ug/Kg	12/08/02	DP
Pentachlorophenol	ND	1	1665	ug/Kg	12/08/02	DP
Phenanthrene	ND	1	333	ug/Kg	12/08/02	DP
Phenol	ND	1	333	ug/Kg	12/08/02	DP
Pyrene	ND	1	333	ug/Kg	12/08/02	DP
Surrogates				**Units**	**Control Limits**	
2,4,6-Tribromophenol (sur)	53			%	17 - 122	
2-Fluorobiphenyl (sur)	53			%	30 - 115	
2-Fluorophenol (sur)	50			%	25 - 121	
Nitrobenzene-d5 (sur)	66			%	23 - 120	
Phenol-d5 (sur)	60			%	24 - 113	
Terphenyl-d14 (sur)	72			%	18 - 137	
8015M - Total Petroleum Hydrocarbons						
Gasoline	ND	1	5	mg/Kg	12/05/02	LT
Surrogates				**Units**	**Control Limits**	
a,a,a-Trifluorotoluene	79			%	55 - 156	

R = Detection limit for reporting purposes, ND = Not Detected below indicated detection limit, DF = Dilution Factor

Order #: 396053 **Client:** Foster Wheeler Environmental Corp.
Matrix: SOLID **Client Sample ID:** FT31EX48
Date Sampled: 12/02/2002
Sampled: 09:31
Sampled By:

Analyte	Result	DF	DLR	Units	Date/Analyst	
8015 Carbon Chain I						
C06 - C10	ND	1	20	mg/Kg	12/05/02	AF
C10 - C22	ND	1	30	mg/Kg	12/05/02	AF
C22 - C32	ND	1	50	mg/Kg	12/05/02	AF
8260B Volatile Organic Compounds						
1,1,1,2-Tetrachloroethane	ND	1	5	ug/Kg	12/05/02	AM
1,1,1-Trichloroethane	ND	1	5	ug/Kg	12/05/02	AM
1,1,2,2-Tetrachloroethane	ND	1	5	ug/Kg	12/05/02	AM
1,1,2-Trichloroethane	ND	1	5	ug/Kg	12/05/02	AM
1,1,2-Trichlorotrifluoroethane	ND	1	5	ug/Kg	12/05/02	AM
1,1-Dichloroethane	ND	1	5	ug/Kg	12/05/02	AM
1,1-Dichloroethene	ND	1	5	ug/Kg	12/05/02	AM
1,1-Dichloropropene	ND	1	5	ug/Kg	12/05/02	AM
1,2,3-Trichlorobenzene	ND	1	5	ug/Kg	12/05/02	AM
1,2,3-Trichloropropane	ND	1	5	ug/Kg	12/05/02	AM
1,2,4-Trichlorobenzene	ND	1	5	ug/Kg	12/05/02	AM
1,2,4-Trimethylbenzene	ND	1	5	ug/Kg	12/05/02	AM
1,2-Dibromo-3-chloropropane	ND	1	5	ug/Kg	12/05/02	AM
1,2-Dibromoethane	ND	1	5	ug/Kg	12/05/02	AM
1,2-Dichlorobenzene	ND	1	5	ug/Kg	12/05/02	AM
1,2-Dichloroethane	ND	1	5	ug/Kg	12/05/02	AM
1,2-Dichloropropane	ND	1	5	ug/Kg	12/05/02	AM
1,3,5-Trimethylbenzene	ND	1	5	ug/Kg	12/05/02	AM
1,3-Dichlorobenzene	ND	1	5	ug/Kg	12/05/02	AM
1,3-Dichloropropane	ND	1	5	ug/Kg	12/05/02	AM
1,4-Dichlorobenzene	ND	1	5	ug/Kg	12/05/02	AM
1,4-Dioxane	ND	1	200	ug/Kg	12/05/02	AM
1-Chlorohexane	ND	1	5	ug/Kg	12/05/02	AM
2,2-Dichloropropane	ND	1	5	ug/Kg	12/05/02	AM
2-Butanone (MEK)	ND	1	100	ug/Kg	12/05/02	AM
2-Chloroethyl vinyl ether	ND	1	5	ug/Kg	12/05/02	AM
2-Chlorotoluene	ND	1	5	ug/Kg	12/05/02	AM
2-Hexanone	ND	1	5	ug/Kg	12/05/02	AM
4-Chlorotoluene	ND	1	5	ug/Kg	12/05/02	AM
4-Methyl -2- Pentanone	ND	1	5	ug/Kg	12/05/02	AM
Acetone	ND	1	5	ug/Kg	12/05/02	AM

= Detection limit for reporting purposes, ND = Not Detected below indicated detection limit, DF = Dilution Factor

Order #: 396053 **Client:** Foster Wheeler Environmental Corp.
Matrix: SOLID **Client Sample ID:** FT31EX48
Date Sampled: 12/02/2002
e Sampled: 09:31
..mpled By:

Analyte	Result	DF	DLR	Units	Date/Analyst
8260B Volatile Organic Compounds					
Acetonitrile	ND	1	5	ug/Kg	12/05/02 AM
Acrolein	ND	1	200	ug/Kg	12/05/02 AM
Acrylonitrile	ND	1	5	ug/Kg	12/05/02 AM
Allyl chloride	ND	1	5	ug/Kg	12/05/02 AM
Benzene	ND	1	5	ug/Kg	12/05/02 AM
Benzyl chloride	ND	1	5	ug/Kg	12/05/02 AM
Bromobenzene	ND	1	5	ug/Kg	12/05/02 AM
Bromochloromethane	ND	1	5	ug/Kg	12/05/02 AM
Bromodichloromethane	ND	1	5	ug/Kg	12/05/02 AM
Bromoform	ND	1	5	ug/Kg	12/05/02 AM
Bromomethane	ND	1	5	ug/Kg	12/05/02 AM
Carbon Disulfide	ND	1	5	ug/Kg	12/05/02 AM
Carbon tetrachloride	ND	1	5	ug/Kg	12/05/02 AM
Chlorobenzene	ND	1	5	ug/Kg	12/05/02 AM
Chloroethane	ND	1	5	ug/Kg	12/05/02 AM
Chloroform	ND	1	5	ug/Kg	12/05/02 AM
Chloromethane	ND	1	5	ug/Kg	12/05/02 AM
cis-1,2-Dichloroethene	ND	1	5	ug/Kg	12/05/02 AM
cis-1,3-Dichloropropene	ND	1	5	ug/Kg	12/05/02 AM
cis-1,4-Dichloro-2-butene	ND	1	5	ug/Kg	12/05/02 AM
Dibromochloromethane	ND	1	5	ug/Kg	12/05/02 AM
Dibromomethane	ND	1	5	ug/Kg	12/05/02 AM
Dichlorodifluoromethane	ND	1	5	ug/Kg	12/05/02 AM
Ethyl benzene	ND	1	5	ug/Kg	12/05/02 AM
Ethyl methacrylate	ND	1	5	ug/Kg	12/05/02 AM
Hexachlorobutadiene	ND	1	5	ug/Kg	12/05/02 AM
Iodomethane	ND	1	5	ug/Kg	12/05/02 AM
Isopropylbenzene (Cumene)	ND	1	5	ug/Kg	12/05/02 AM
Methacrylonitrile	ND	1	5	ug/Kg	12/05/02 AM
Methyl methacrylate	ND	1	5	ug/Kg	12/05/02 AM
Methyl-tert-butylether (MTBE)	ND	1	5	ug/Kg	12/05/02 AM
Methylene chloride	ND	1	5	ug/Kg	12/05/02 AM
n-Butylbenzene	ND	1	5	ug/Kg	12/05/02 AM
n-Propylbenzene	ND	1	5	ug/Kg	12/05/02 AM
Naphthalene	ND	1	5	ug/Kg	12/05/02 AM
p-Isopropyltoluene	ND	1	5	ug/Kg	12/05/02 AM
Pentachloroethane	ND	1	5	ug/Kg	12/05/02 AM
Propionitrile	ND	1	5	ug/Kg	12/05/02 AM

R = Detection limit for reporting purposes, ND = Not Detected below indicated detection limit, DF = Dilution Factor

Order #: 396053 **Client:** Foster Wheeler Environmental Corp.
Matrix: SOLID **Client Sample ID:** FT31EX48
Date Sampled: 12/02/2002
Sampled: 09:31
pled By:

Analyte	Result	DF	DLR	Units	Date/Analyst
8260B Volatile Organic Compounds					
sec-Butylbenzene	ND	1	5	ug/Kg	12/05/02 AM
Styrene	ND	1	5	ug/Kg	12/05/02 AM
tert-Butylbenzene	ND	1	5	ug/Kg	12/05/02 AM
Tetrachloroethene	ND	1	5	ug/Kg	12/05/02 AM
Toluene	ND	1	5	ug/Kg	12/05/02 AM
trans-1,2-Dichloroethene	ND	1	5	ug/Kg	12/05/02 AM
trans-1,3-Dichloropropene	ND	1	5	ug/Kg	12/05/02 AM
trans-1,4-Dichloro-2-butene	ND	1	5	ug/Kg	12/05/02 AM
Trichloroethene	ND	1	5	ug/Kg	12/05/02 AM
Trichlorofluoromethane	ND	1	5	ug/Kg	12/05/02 AM
Vinyl acetate	ND	1	50	ug/Kg	12/05/02 AM
Vinyl chloride	ND	1	5	ug/Kg	12/05/02 AM
Xylenes, total	ND	1	5	ug/Kg	12/05/02 AM
Surrogates				**Units**	**Control Limits**
1,2-Dichloroethane-d4 (sur)	115			%	70 - 130
Dibromofluoromethane (sur)	109			%	70 - 130
p-Bromofluorobenzene (sur)	109			%	70 - 130
Toluene-d8 (sur)	99			%	70 - 130
8270C Acid/Base/Neutral Extractables					
1,2,4-Trichlorobenzene	ND	1	333	ug/Kg	12/08/02 DP
1,2-Dichlorobenzene	ND	1	333	ug/Kg	12/08/02 DP
1,3-Dichlorobenzene	ND	1	333	ug/Kg	12/08/02 DP
1,4-Dichlorobenzene	ND	1	333	ug/Kg	12/08/02 DP
2,4,5-Trichlorophenol	ND	1	1665	ug/Kg	12/08/02 DP
2,4,6-Trichlorophenol	ND	1	1665	ug/Kg	12/08/02 DP
2,4-Dichlorophenol	ND	1	333	ug/Kg	12/08/02 DP
2,4-Dimethylphenol	ND	1	333	ug/Kg	12/08/02 DP
2,4-Dinitrophenol	ND	1	1665	ug/Kg	12/08/02 DP
2,4-Dinitrotoluene	ND	1	333	ug/Kg	12/08/02 DP
2,6-Dinitrotoluene	ND	1	333	ug/Kg	12/08/02 DP
2-Chloronaphthalene	ND	1	333	ug/Kg	12/08/02 DP
2-Chlorophenol	ND	1	333	ug/Kg	12/08/02 DP
2-Methylnaphthalene	ND	1	333	ug/Kg	12/08/02 DP
2-Methylphenol	ND	1	333	ug/Kg	12/08/02 DP
2-Nitroaniline	ND	1	1665	ug/Kg	12/08/02 DP
2-Nitrophenol	ND	1	333	ug/Kg	12/08/02 DP

= Detection limit for reporting purposes, ND = Not Detected below indicated detection limit, DF = Dilution Factor

Order #: 396053 **Client:** Foster Wheeler Environmental Corp.
Matrix: SOLID **Client Sample ID:** FT31EX48
Date Sampled: 12/02/2002
Time Sampled: 09:31
Sampled By:

Analyte	Result	DF	DLR	Units	Date/Analyst	
8270C Acid/Base/Neutral Extractables						
3,3-Dichlorobenzidine	ND	1	333	ug/Kg	12/08/02	DP
3-Nitroaniline	ND	1	1665	ug/Kg	12/08/02	DP
4,6-Dinitro-2-methylphenol	ND	1	1665	ug/Kg	12/08/02	DP
4-Bromophenyl-phenylether	ND	1	333	ug/Kg	12/08/02	DP
4-Chloro-3-methylphenol	ND	1	333	ug/Kg	12/08/02	DP
4-Chloroaniline	ND	1	333	ug/Kg	12/08/02	DP
4-Chlorophenyl-phenylether	ND	1	333	ug/Kg	12/08/02	DP
4-Methylphenol	ND	1	333	ug/Kg	12/08/02	DP
4-Nitroaniline	ND	1	1665	ug/Kg	12/08/02	DP
4-Nitrophenol	ND	1	1665	ug/Kg	12/08/02	DP
Acenaphthene	ND	1	333	ug/Kg	12/08/02	DP
Acenaphthylene	ND	1	333	ug/Kg	12/08/02	DP
Anthracene	ND	1	333	ug/Kg	12/08/02	DP
Benzidine	ND	1	333	ug/Kg	12/08/02	DP
Benzo(a)anthracene	ND	1	333	ug/Kg	12/08/02	DP
Benzo(a)pyrene	ND	1	333	ug/Kg	12/08/02	DP
Benzo(b)fluoranthene	ND	1	333	ug/Kg	12/08/02	DP
Benzo(g,h,i)perylene	ND	1	333	ug/Kg	12/08/02	DP
Benzo(k)fluoranthene	ND	1	333	ug/Kg	12/08/02	DP
Benzoic Acid	ND	1	333	ug/Kg	12/08/02	DP
Benzyl alcohol	ND	1	333	ug/Kg	12/08/02	DP
bis(2-Chloroethoxy)methane	ND	1	333	ug/Kg	12/08/02	DP
bis(2-Chloroethyl)ether	ND	1	333	ug/Kg	12/08/02	DP
bis(2-Chloroisopropyl) ether	ND	1	333	ug/Kg	12/08/02	DP
bis(2-Ethylhexyl)phthalate	ND	1	333	ug/Kg	12/08/02	DP
Butylbenzylphthalate	ND	1	333	ug/Kg	12/08/02	DP
Chrysene	ND	1	333	ug/Kg	12/08/02	DP
Di-n-butylphthalate	ND	1	333	ug/Kg	12/08/02	DP
Di-n-octylphthalate	ND	1	333	ug/Kg	12/08/02	DP
Dibenz(a,h)anthracene	ND	1	333	ug/Kg	12/08/02	DP
Dibenzofuran	ND	1	333	ug/Kg	12/08/02	DP
Diethylphthalate	ND	1	333	ug/Kg	12/08/02	DP
Dimethylphthalate	ND	1	333	ug/Kg	12/08/02	DP
Fluoranthene	ND	1	333	ug/Kg	12/08/02	DP
Fluorene	ND	1	333	ug/Kg	12/08/02	DP
Hexachlorobenzene	ND	1	333	ug/Kg	12/08/02	DP
Hexachlorobutadiene	ND	1	333	ug/Kg	12/08/02	DP
Hexachlorocyclopentadiene	ND	1	333	ug/Kg	12/08/02	DP

R = Detection limit for reporting purposes, ND = Not Detected below indicated detection limit, DF = Dilution Factor

Order #: 396053 **Client:** Foster Wheeler Environmental Corp.
Matrix: SOLID **Client Sample ID:** FT31EX48
Date Sampled: 12/02/2002
Sampled: 09:31
pled By:

Analyte	Result	DF	DLR	Units	Date/Analyst	
8270C Acid/Base/Neutral Extractables						
Hexachloroethane	ND	1	333	ug/Kg	12/08/02	DP
Indeno(1,2,3-c,d)pyrene	ND	1	333	ug/Kg	12/08/02	DP
Isophorone	ND	1	333	ug/Kg	12/08/02	DP
N-Nitroso-di-n-propylamine	ND	1	333	ug/Kg	12/08/02	DP
N-Nitrosodiphenylamine	ND	1	333	ug/Kg	12/08/02	DP
Naphthalene	ND	1	333	ug/Kg	12/08/02	DP
Nitrobenzene	ND	1	333	ug/Kg	12/08/02	DP
Pentachlorophenol	ND	1	1665	ug/Kg	12/08/02	DP
Phenanthrene	ND	1	333	ug/Kg	12/08/02	DP
Phenol	ND	1	333	ug/Kg	12/08/02	DP
Pyrene	ND	1	333	ug/Kg	12/08/02	DP
Surrogates				**Units**	**Control Limits**	
2,4,6-Tribromophenol (sur)	31			%	17 - 122	
2-Fluorobiphenyl (sur)	43			%	30 - 115	
2-Fluorophenol (sur)	38			%	25 - 121	
Nitrobenzene-d5 (sur)	55			%	23 - 120	
Phenol-d5 (sur)	52			%	24 - 113	
Terphenyl-d14 (sur)	53			%	18 - 137	
8015M - Total Petroleum Hydrocarbons						
Gasoline	ND	1	5	mg/Kg	12/05/02	LT
Surrogates				**Units**	**Control Limits**	
a,a,a-Trifluorotoluene	85			%	55 - 156	

R = Detection limit for reporting purposes, ND = Not Detected below indicated detection limit, DF = Dilution Factor

Order #: 396054 **Client:** Foster Wheeler Environmental Corp.
Matrix: SOLID **Client Sample ID:** FT31EX49
Date Sampled: 12/02/2002
e Sampled: 09:39
.ipled By:

Analyte	Result	DF	DLR	Units	Date/Analyst
8015 Carbon Chain I					
C06 - C10	ND	1	20	mg/Kg	12/05/02 AF
C10 - C22	222	1	30	mg/Kg	12/05/02 AF
C22 - C32	500	1	50	mg/Kg	12/05/02 AF
8260B Volatile Organic Compounds					
1,1,1,2-Tetrachloroethane	ND	1	5	ug/Kg	12/05/02 AM
1,1,1-Trichloroethane	ND	1	5	ug/Kg	12/05/02 AM
1,1,2,2-Tetrachloroethane	ND	1	5	ug/Kg	12/05/02 AM
1,1,2-Trichloroethane	ND	1	5	ug/Kg	12/05/02 AM
1,1,2-Trichlorotrifluoroethane	ND	1	5	ug/Kg	12/05/02 AM
1,1-Dichloroethane	ND	1	5	ug/Kg	12/05/02 AM
1,1-Dichloroethene	ND	1	5	ug/Kg	12/05/02 AM
1,1-Dichloropropene	ND	1	5	ug/Kg	12/05/02 AM
1,2,3-Trichlorobenzene	ND	1	5	ug/Kg	12/05/02 AM
1,2,3-Trichloropropane	ND	1	5	ug/Kg	12/05/02 AM
1,2,4-Trichlorobenzene	ND	1	5	ug/Kg	12/05/02 AM
1,2,4-Trimethylbenzene	32	1	5	ug/Kg	12/05/02 AM
1,2-Dibromo-3-chloropropane	ND	1	5	ug/Kg	12/05/02 AM
1,2-Dibromoethane	ND	1	5	ug/Kg	12/05/02 AM
1,2-Dichlorobenzene	ND	1	5	ug/Kg	12/05/02 AM
1,2-Dichloroethane	ND	1	5	ug/Kg	12/05/02 AM
1,2-Dichloropropane	ND	1	5	ug/Kg	12/05/02 AM
1,3,5-Trimethylbenzene	22	1	5	ug/Kg	12/05/02 AM
1,3-Dichlorobenzene	ND	1	5	ug/Kg	12/05/02 AM
1,3-Dichloropropane	ND	1	5	ug/Kg	12/05/02 AM
1,4-Dichlorobenzene	ND	1	5	ug/Kg	12/05/02 AM
1,4-Dioxane	ND	1	200	ug/Kg	12/05/02 AM
1-Chlorohexane	ND	1	5	ug/Kg	12/05/02 AM
2,2-Dichloropropane	ND	1	5	ug/Kg	12/05/02 AM
2-Butanone (MEK)	ND	1	100	ug/Kg	12/05/02 AM
2-Chloroethyl vinyl ether	ND	1	5	ug/Kg	12/05/02 AM
2-Chlorotoluene	ND	1	5	ug/Kg	12/05/02 AM
2-Hexanone	ND	1	5	ug/Kg	12/05/02 AM
4-Chlorotoluene	ND	1	5	ug/Kg	12/05/02 AM
4-Methyl -2- Pentanone	ND	1	5	ug/Kg	12/05/02 AM
Acetone	ND	1	5	ug/Kg	12/05/02 AM

R = Detection limit for reporting purposes, ND = Not Detected below indicated detection limit, DF = Dilution Factor

Order #: 396054
Matrix: SOLID
Date Sampled: 12/02/2002
Sampled: 09:39
pled By:

Client: Foster Wheeler Environmental Corp.
Client Sample ID: FT31EX49

Analyte	Result	DF	DLR	Units	Date/Analyst
8260B Volatile Organic Compounds					
Acetonitrile	ND	1	5	ug/Kg	12/05/02 AM
Acrolein	ND	1	200	ug/Kg	12/05/02 AM
Acrylonitrile	ND	1	5	ug/Kg	12/05/02 AM
Allyl chloride	ND	1	5	ug/Kg	12/05/02 AM
Benzene	ND	1	5	ug/Kg	12/05/02 AM
Benzyl chloride	ND	1	5	ug/Kg	12/05/02 AM
Bromobenzene	ND	1	5	ug/Kg	12/05/02 AM
Bromochloromethane	ND	1	5	ug/Kg	12/05/02 AM
Bromodichloromethane	ND	1	5	ug/Kg	12/05/02 AM
Bromoform	ND	1	5	ug/Kg	12/05/02 AM
Bromomethane	ND	1	5	ug/Kg	12/05/02 AM
Carbon Disulfide	ND	1	5	ug/Kg	12/05/02 AM
Carbon tetrachloride	ND	1	5	ug/Kg	12/05/02 AM
Chlorobenzene	ND	1	5	ug/Kg	12/05/02 AM
Chloroethane	ND	1	5	ug/Kg	12/05/02 AM
Chloroform	ND	1	5	ug/Kg	12/05/02 AM
Chloromethane	ND	1	5	ug/Kg	12/05/02 AM
cis-1,2-Dichloroethene	ND	1	5	ug/Kg	12/05/02 AM
cis-1,3-Dichloropropene	ND	1	5	ug/Kg	12/05/02 AM
cis-1,4-Dichloro-2-butene	ND	1	5	ug/Kg	12/05/02 AM
Dibromochloromethane	ND	1	5	ug/Kg	12/05/02 AM
Dibromomethane	ND	1	5	ug/Kg	12/05/02 AM
Dichlorodifluoromethane	ND	1	5	ug/Kg	12/05/02 AM
Ethyl benzene	ND	1	5	ug/Kg	12/05/02 AM
Ethyl methacrylate	ND	1	5	ug/Kg	12/05/02 AM
Hexachlorobutadiene	ND	1	5	ug/Kg	12/05/02 AM
Iodomethane	ND	1	5	ug/Kg	12/05/02 AM
Isopropylbenzene (Cumene)	ND	1	5	ug/Kg	12/05/02 AM
Methacrylonitrile	ND	1	5	ug/Kg	12/05/02 AM
Methyl methacrylate	ND	1	5	ug/Kg	12/05/02 AM
Methyl-tert-butylether (MTBE)	ND	1	5	ug/Kg	12/05/02 AM
Methylene chloride	ND	1	5	ug/Kg	12/05/02 AM
n-Butylbenzene	ND	1	5	ug/Kg	12/05/02 AM
n-Propylbenzene	ND	1	5	ug/Kg	12/05/02 AM
Naphthalene	30	1	5	ug/Kg	12/05/02 AM
p-Isopropyltoluene	14	1	5	ug/Kg	12/05/02 AM
Pentachloroethane	ND	1	5	ug/Kg	12/05/02 AM
Propionitrile	ND	1	5	ug/Kg	12/05/02 AM

= Detection limit for reporting purposes, ND = Not Detected below indicated detection limit, DF = Dilution Factor

Order #: 396054 **Client:** Foster Wheeler Environmental Corp.
Matrix: SOLID **Client Sample ID:** FT31EX49
Date Sampled: 12/02/2002
Time Sampled: 09:39
Sampled By:

Analyte	Result	DF	DLR	Units	Date/Analyst
8260B Volatile Organic Compounds					
sec-Butylbenzene	ND	1	5	ug/Kg	12/05/02 AM
Styrene	ND	1	5	ug/Kg	12/05/02 AM
tert-Butylbenzene	ND	1	5	ug/Kg	12/05/02 AM
Tetrachloroethene	ND	1	5	ug/Kg	12/05/02 AM
Toluene	ND	1	5	ug/Kg	12/05/02 AM
trans-1,2-Dichloroethene	ND	1	5	ug/Kg	12/05/02 AM
trans-1,3-Dichloropropene	ND	1	5	ug/Kg	12/05/02 AM
trans-1,4-Dichloro-2-butene	ND	1	5	ug/Kg	12/05/02 AM
Trichloroethene	ND	1	5	ug/Kg	12/05/02 AM
Trichlorofluoromethane	ND	1	5	ug/Kg	12/05/02 AM
Vinyl acetate	ND	1	50	ug/Kg	12/05/02 AM
Vinyl chloride	ND	1	5	ug/Kg	12/05/02 AM
Xylenes, total	8.7	1	5	ug/Kg	12/05/02 AM
Surrogates				**Units**	**Control Limits**
1,2-Dichloroethane-d4 (sur)	120			%	70 - 130
Dibromofluoromethane (sur)	107			%	70 - 130
p-Bromofluorobenzene (sur)	108			%	70 - 130
Toluene-d8 (sur)	99			%	70 - 130
8270C Acid/Base/Neutral Extractables					
1,2,4-Trichlorobenzene	ND	1	333	ug/Kg	12/08/02 DP
1,2-Dichlorobenzene	ND	1	333	ug/Kg	12/08/02 DP
1,3-Dichlorobenzene	ND	1	333	ug/Kg	12/08/02 DP
1,4-Dichlorobenzene	ND	1	333	ug/Kg	12/08/02 DP
2,4,5-Trichlorophenol	ND	1	1665	ug/Kg	12/08/02 DP
2,4,6-Trichlorophenol	ND	1	1665	ug/Kg	12/08/02 DP
2,4-Dichlorophenol	ND	1	333	ug/Kg	12/08/02 DP
2,4-Dimethylphenol	ND	1	333	ug/Kg	12/08/02 DP
2,4-Dinitrophenol	ND	1	1665	ug/Kg	12/08/02 DP
2,4-Dinitrotoluene	ND	1	333	ug/Kg	12/08/02 DP
2,6-Dinitrotoluene	ND	1	333	ug/Kg	12/08/02 DP
2-Chloronaphthalene	ND	1	333	ug/Kg	12/08/02 DP
2-Chlorophenol	ND	1	333	ug/Kg	12/08/02 DP
2-Methylnaphthalene	ND	1	333	ug/Kg	12/08/02 DP
2-Methylphenol	ND	1	333	ug/Kg	12/08/02 DP
2-Nitroaniline	ND	1	1665	ug/Kg	12/08/02 DP
2-Nitrophenol	ND	1	333	ug/Kg	12/08/02 DP

DLR = Detection limit for reporting purposes, ND = Not Detected below indicated detection limit, DF = Dilution Factor

Order #: 396054
Matrix: SOLID
Date Sampled: 12/02/2002
Sampled: 09:39
Sampled By:

Client: Foster Wheeler Environmental Corp.
Client Sample ID: FT31EX49

Analyte	Result	DF	DLR	Units	Date/Analyst	
8270C Acid/Base/Neutral Extractables						
3,3-Dichlorobenzidine	ND	1	333	ug/Kg	12/08/02	DP
3-Nitroaniline	ND	1	1665	ug/Kg	12/08/02	DP
4,6-Dinitro-2-methylphenol	ND	1	1665	ug/Kg	12/08/02	DP
4-Bromophenyl-phenylether	ND	1	333	ug/Kg	12/08/02	DP
4-Chloro-3-methylphenol	ND	1	333	ug/Kg	12/08/02	DP
4-Chloroaniline	ND	1	333	ug/Kg	12/08/02	DP
4-Chlorophenyl-phenylether	ND	1	333	ug/Kg	12/08/02	DP
4-Methylphenol	ND	1	333	ug/Kg	12/08/02	DP
4-Nitroaniline	ND	1	1665	ug/Kg	12/08/02	DP
4-Nitrophenol	ND	1	1665	ug/Kg	12/08/02	DP
Acenaphthene	ND	1	333	ug/Kg	12/08/02	DP
Acenaphthylene	ND	1	333	ug/Kg	12/08/02	DP
Anthracene	ND	1	333	ug/Kg	12/08/02	DP
Benzidine	ND	1	333	ug/Kg	12/08/02	DP
Benzo(a)anthracene	ND	1	333	ug/Kg	12/08/02	DP
Benzo(a)pyrene	ND	1	333	ug/Kg	12/08/02	DP
Benzo(b)fluoranthene	ND	1	333	ug/Kg	12/08/02	DP
Benzo(g,h,i)perylene	ND	1	333	ug/Kg	12/08/02	DP
Benzo(k)fluoranthene	ND	1	333	ug/Kg	12/08/02	DP
Benzoic Acid	ND	1	333	ug/Kg	12/08/02	DP
Benzyl alcohol	ND	1	333	ug/Kg	12/08/02	DP
bis(2-Chloroethoxy)methane	ND	1	333	ug/Kg	12/08/02	DP
bis(2-Chloroethyl)ether	ND	1	333	ug/Kg	12/08/02	DP
bis(2-Chloroisopropyl) ether	ND	1	333	ug/Kg	12/08/02	DP
bis(2-Ethylhexyl)phthalate	ND	1	333	ug/Kg	12/08/02	DP
Butylbenzylphthalate	ND	1	333	ug/Kg	12/08/02	DP
Chrysene	ND	1	333	ug/Kg	12/08/02	DP
Di-n-butylphthalate	ND	1	333	ug/Kg	12/08/02	DP
Di-n-octylphthalate	ND	1	333	ug/Kg	12/08/02	DP
Dibenz(a,h)anthracene	ND	1	333	ug/Kg	12/08/02	DP
Dibenzofuran	ND	1	333	ug/Kg	12/08/02	DP
Diethylphthalate	ND	1	333	ug/Kg	12/08/02	DP
Dimethylphthalate	ND	1	333	ug/Kg	12/08/02	DP
Fluoranthene	ND	1	333	ug/Kg	12/08/02	DP
Fluorene	ND	1	333	ug/Kg	12/08/02	DP
Hexachlorobenzene	ND	1	333	ug/Kg	12/08/02	DP
Hexachlorobutadiene	ND	1	333	ug/Kg	12/08/02	DP
Hexachlorocyclopentadiene	ND	1	333	ug/Kg	12/08/02	DP

= Detection limit for reporting purposes, ND = Not Detected below indicated detection limit, DF = Dilution Factor

Order #: 396054
Matrix: SOLID
Date Sampled: 12/02/2002
e Sampled: 09:39
.ipled By:

Client: Foster Wheeler Environmental Corp.
Client Sample ID: FT31EX49

Analyte	Result	DF	DLR	Units	Date/Analyst
8270C Acid/Base/Neutral Extractables					
Hexachloroethane	ND	1	333	ug/Kg	12/08/02 DP
Indeno(1,2,3-c,d)pyrene	ND	1	333	ug/Kg	12/08/02 DP
Isophorone	ND	1	333	ug/Kg	12/08/02 DP
N-Nitroso-di-n-propylamine	ND	1	333	ug/Kg	12/08/02 DP
N-Nitrosodiphenylamine	ND	1	333	ug/Kg	12/08/02 DP
Naphthalene	ND	1	333	ug/Kg	12/08/02 DP
Nitrobenzene	ND	1	333	ug/Kg	12/08/02 DP
Pentachlorophenol	ND	1	1665	ug/Kg	12/08/02 DP
Phenanthrene	ND	1	333	ug/Kg	12/08/02 DP
Phenol	ND	1	333	ug/Kg	12/08/02 DP
Pyrene	ND	1	333	ug/Kg	12/08/02 DP
Surrogates				**Units**	**Control Limits**
2,4,6-Tribromophenol (sur)	49			%	17 - 122
2-Fluorobiphenyl (sur)	47			%	30 - 115
2-Fluorophenol (sur)	33			%	25 - 121
Nitrobenzene-d5 (sur)	59			%	23 - 120
Phenol-d5 (sur)	55			%	24 - 113
Terphenyl-d14 (sur)	56			%	18 - 137
8015M - Total Petroleum Hydrocarbons					
Gasoline	6.4	1	5	mg/Kg	12/05/02 LT
Surrogates				**Units**	**Control Limits**
a,a,a-Trifluorotoluene	84			%	55 - 156

R = Detection limit for reporting purposes, ND = Not Detected below indicated detection limit, DF = Dilution Factor

Order #: 396055 **Client:** Foster Wheeler Environmental Corp.
Matrix: SOLID **Client Sample ID:** FT31EX50
Date Sampled: 12/02/2002
Time Sampled: 09:49
Sampled By:

Analyte	Result	DF	DLR	Units	Date/Analyst	
8015 Carbon Chain I						
C06 - C10	ND	1	20	mg/Kg	12/06/02	AF
C10 - C22	ND	1	30	mg/Kg	12/06/02	AF
C22 - C32	ND	1	50	mg/Kg	12/06/02	AF
8260B Volatile Organic Compounds						
1,1,1,2-Tetrachloroethane	ND	1	5	ug/Kg	12/05/02	AM
1,1,1-Trichloroethane	ND	1	5	ug/Kg	12/05/02	AM
1,1,2,2-Tetrachloroethane	ND	1	5	ug/Kg	12/05/02	AM
1,1,2-Trichloroethane	ND	1	5	ug/Kg	12/05/02	AM
1,1,2-Trichlorotrifluoroethane	ND	1	5	ug/Kg	12/05/02	AM
1,1-Dichloroethane	ND	1	5	ug/Kg	12/05/02	AM
1,1-Dichloroethene	ND	1	5	ug/Kg	12/05/02	AM
1,1-Dichloropropene	ND	1	5	ug/Kg	12/05/02	AM
1,2,3-Trichlorobenzene	ND	1	5	ug/Kg	12/05/02	AM
1,2,3-Trichloropropane	ND	1	5	ug/Kg	12/05/02	AM
1,2,4-Trichlorobenzene	ND	1	5	ug/Kg	12/05/02	AM
1,2,4-Trimethylbenzene	ND	1	5	ug/Kg	12/05/02	AM
1,2-Dibromo-3-chloropropane	ND	1	5	ug/Kg	12/05/02	AM
1,2-Dibromoethane	ND	1	5	ug/Kg	12/05/02	AM
1,2-Dichlorobenzene	ND	1	5	ug/Kg	12/05/02	AM
1,2-Dichloroethane	ND	1	5	ug/Kg	12/05/02	AM
1,2-Dichloropropane	ND	1	5	ug/Kg	12/05/02	AM
1,3,5-Trimethylbenzene	ND	1	5	ug/Kg	12/05/02	AM
1,3-Dichlorobenzene	ND	1	5	ug/Kg	12/05/02	AM
1,3-Dichloropropane	ND	1	5	ug/Kg	12/05/02	AM
1,4-Dichlorobenzene	ND	1	5	ug/Kg	12/05/02	AM
1,4-Dioxane	ND	1	200	ug/Kg	12/05/02	AM
1-Chlorohexane	ND	1	5	ug/Kg	12/05/02	AM
2,2-Dichloropropane	ND	1	5	ug/Kg	12/05/02	AM
2-Butanone (MEK)	ND	1	100	ug/Kg	12/05/02	AM
2-Chloroethyl vinyl ether	ND	1	5	ug/Kg	12/05/02	AM
2-Chlorotoluene	ND	1	5	ug/Kg	12/05/02	AM
2-Hexanone	ND	1	5	ug/Kg	12/05/02	AM
4-Chlorotoluene	ND	1	5	ug/Kg	12/05/02	AM
4-Methyl -2- Pentanone	ND	1	5	ug/Kg	12/05/02	AM
Acetone	ND	1	5	ug/Kg	12/05/02	AM

DLR = Detection limit for reporting purposes, ND = Not Detected below indicated detection limit, DF = Dilution Factor

Order #: 396055 **Client:** Foster Wheeler Environmental Corp.
Matrix: SOLID **Client Sample ID:** FT31EX50
Date Sampled: 12/02/2002
e Sampled: 09:49
npled By:

Analyte	Result	DF	DLR	Units	Date/Analyst
8260B Volatile Organic Compounds					
Acetonitrile	ND	1	5	ug/Kg	12/05/02 AM
Acrolein	ND	1	200	ug/Kg	12/05/02 AM
Acrylonitrile	ND	1	5	ug/Kg	12/05/02 AM
Allyl chloride	ND	1	5	ug/Kg	12/05/02 AM
Benzene	ND	1	5	ug/Kg	12/05/02 AM
Benzyl chloride	ND	1	5	ug/Kg	12/05/02 AM
Bromobenzene	ND	1	5	ug/Kg	12/05/02 AM
Bromochloromethane	ND	1	5	ug/Kg	12/05/02 AM
Bromodichloromethane	ND	1	5	ug/Kg	12/05/02 AM
Bromoform	ND	1	5	ug/Kg	12/05/02 AM
Bromomethane	ND	1	5	ug/Kg	12/05/02 AM
Carbon Disulfide	ND	1	5	ug/Kg	12/05/02 AM
Carbon tetrachloride	ND	1	5	ug/Kg	12/05/02 AM
Chlorobenzene	ND	1	5	ug/Kg	12/05/02 AM
Chloroethane	ND	1	5	ug/Kg	12/05/02 AM
Chloroform	ND	1	5	ug/Kg	12/05/02 AM
Chloromethane	ND	1	5	ug/Kg	12/05/02 AM
cis-1,2-Dichloroethene	ND	1	5	ug/Kg	12/05/02 AM
cis-1,3-Dichloropropene	ND	1	5	ug/Kg	12/05/02 AM
cis-1,4-Dichloro-2-butene	ND	1	5	ug/Kg	12/05/02 AM
Dibromochloromethane	ND	1	5	ug/Kg	12/05/02 AM
Dibromomethane	ND	1	5	ug/Kg	12/05/02 AM
Dichlorodifluoromethane	ND	1	5	ug/Kg	12/05/02 AM
Ethyl benzene	ND	1	5	ug/Kg	12/05/02 AM
Ethyl methacrylate	ND	1	5	ug/Kg	12/05/02 AM
Hexachlorobutadiene	ND	1	5	ug/Kg	12/05/02 AM
Iodomethane	ND	1	5	ug/Kg	12/05/02 AM
Isopropylbenzene (Cumene)	ND	1	5	ug/Kg	12/05/02 AM
Methacrylonitrile	ND	1	5	ug/Kg	12/05/02 AM
Methyl methacrylate	ND	1	5	ug/Kg	12/05/02 AM
Methyl-tert-butylether (MTBE)	ND	1	5	ug/Kg	12/05/02 AM
Methylene chloride	ND	1	5	ug/Kg	12/05/02 AM
n-Butylbenzene	ND	1	5	ug/Kg	12/05/02 AM
n-Propylbenzene	ND	1	5	ug/Kg	12/05/02 AM
Naphthalene	ND	1	5	ug/Kg	12/05/02 AM
p-Isopropyltoluene	ND	1	5	ug/Kg	12/05/02 AM
Pentachloroethane	ND	1	5	ug/Kg	12/05/02 AM
Propionitrile	ND	1	5	ug/Kg	12/05/02 AM

R = Detection limit for reporting purposes, ND = Not Detected below indicated detection limit, DF = Dilution Factor

Order #: 396055 **Client:** Foster Wheeler Environmental Corp.
Matrix: SOLID **Client Sample ID:** FT31EX50
Date Sampled: 12/02/2002
Time Sampled: 09:49
Sampled By:

Analyte	Result	DF	DLR	Units	Date/Analyst
8260B Volatile Organic Compounds					
sec-Butylbenzene	ND	1	5	ug/Kg	12/05/02 AM
Styrene	ND	1	5	ug/Kg	12/05/02 AM
tert-Butylbenzene	ND	1	5	ug/Kg	12/05/02 AM
Tetrachloroethene	ND	1	5	ug/Kg	12/05/02 AM
Toluene	ND	1	5	ug/Kg	12/05/02 AM
trans-1,2-Dichloroethene	ND	1	5	ug/Kg	12/05/02 AM
trans-1,3-Dichloropropene	ND	1	5	ug/Kg	12/05/02 AM
trans-1,4-Dichloro-2-butene	ND	1	5	ug/Kg	12/05/02 AM
Trichloroethene	ND	1	5	ug/Kg	12/05/02 AM
Trichlorofluoromethane	ND	1	5	ug/Kg	12/05/02 AM
Vinyl acetate	ND	1	50	ug/Kg	12/05/02 AM
Vinyl chloride	ND	1	5	ug/Kg	12/05/02 AM
Xylenes, total	ND	1	5	ug/Kg	12/05/02 AM
Surrogates				**Units**	**Control Limits**
1,2-Dichloroethane-d4 (sur)	113			%	70 - 130
Dibromofluoromethane (sur)	106			%	70 - 130
p-Bromofluorobenzene (sur)	105			%	70 - 130
Toluene-d8 (sur)	109			%	70 - 130
8270C Acid/Base/Neutral Extractables					
1,2,4-Trichlorobenzene	ND	1	333	ug/Kg	12/08/02 DP
1,2-Dichlorobenzene	ND	1	333	ug/Kg	12/08/02 DP
1,3-Dichlorobenzene	ND	1	333	ug/Kg	12/08/02 DP
1,4-Dichlorobenzene	ND	1	333	ug/Kg	12/08/02 DP
2,4,5-Trichlorophenol	ND	1	1665	ug/Kg	12/08/02 DP
2,4,6-Trichlorophenol	ND	1	1665	ug/Kg	12/08/02 DP
2,4-Dichlorophenol	ND	1	333	ug/Kg	12/08/02 DP
2,4-Dimethylphenol	ND	1	333	ug/Kg	12/08/02 DP
2,4-Dinitrophenol	ND	1	1665	ug/Kg	12/08/02 DP
2,4-Dinitrotoluene	ND	1	333	ug/Kg	12/08/02 DP
2,6-Dinitrotoluene	ND	1	333	ug/Kg	12/08/02 DP
2-Chloronaphthalene	ND	1	333	ug/Kg	12/08/02 DP
2-Chlorophenol	ND	1	333	ug/Kg	12/08/02 DP
2-Methylnaphthalene	ND	1	333	ug/Kg	12/08/02 DP
2-Methylphenol	ND	1	333	ug/Kg	12/08/02 DP
2-Nitroaniline	ND	1	1665	ug/Kg	12/08/02 DP
2-Nitrophenol	ND	1	333	ug/Kg	12/08/02 DP

R = Detection limit for reporting purposes, ND = Not Detected below indicated detection limit, DF = Dilution Factor

Order #: 396055 **Client:** Foster Wheeler Environmental Corp.
Matrix: SOLID **Client Sample ID:** FT31EX50
Date Sampled: 12/02/2002
e Sampled: 09:49
npled By:

Analyte	Result	DF	DLR	Units	Date/Analyst	
8270C Acid/Base/Neutral Extractables						
3,3-Dichlorobenzidine	ND	1	333	ug/Kg	12/08/02	DP
3-Nitroaniline	ND	1	1665	ug/Kg	12/08/02	DP
4,6-Dinitro-2-methylphenol	ND	1	1665	ug/Kg	12/08/02	DP
4-Bromophenyl-phenylether	ND	1	333	ug/Kg	12/08/02	DP
4-Chloro-3-methylphenol	ND	1	333	ug/Kg	12/08/02	DP
4-Chloroaniline	ND	1	333	ug/Kg	12/08/02	DP
4-Chlorophenyl-phenylether	ND	1	333	ug/Kg	12/08/02	DP
4-Methylphenol	ND	1	333	ug/Kg	12/08/02	DP
4-Nitroaniline	ND	1	1665	ug/Kg	12/08/02	DP
4-Nitrophenol	ND	1	1665	ug/Kg	12/08/02	DP
Acenaphthene	ND	1	333	ug/Kg	12/08/02	DP
Acenaphthylene	ND	1	333	ug/Kg	12/08/02	DP
Anthracene	ND	1	333	ug/Kg	12/08/02	DP
Benzidine	ND	1	333	ug/Kg	12/08/02	DP
Benzo(a)anthracene	ND	1	333	ug/Kg	12/08/02	DP
Benzo(a)pyrene	ND	1	333	ug/Kg	12/08/02	DP
Benzo(b)fluoranthene	ND	1	333	ug/Kg	12/08/02	DP
Benzo(g,h,i)perylene	ND	1	333	ug/Kg	12/08/02	DP
Benzo(k)fluoranthene	ND	1	333	ug/Kg	12/08/02	DP
Benzoic Acid	ND	1	333	ug/Kg	12/08/02	DP
Benzyl alcohol	ND	1	333	ug/Kg	12/08/02	DP
bis(2-Chloroethoxy)methane	ND	1	333	ug/Kg	12/08/02	DP
bis(2-Chloroethyl)ether	ND	1	333	ug/Kg	12/08/02	DP
bis(2-Chloroisopropyl) ether	ND	1	333	ug/Kg	12/08/02	DP
bis(2-Ethylhexyl)phthalate	ND	1	333	ug/Kg	12/08/02	DP
Butylbenzylphthalate	ND	1	333	ug/Kg	12/08/02	DP
Chrysene	ND	1	333	ug/Kg	12/08/02	DP
Di-n-butylphthalate	ND	1	333	ug/Kg	12/08/02	DP
Di-n-octylphthalate	ND	1	333	ug/Kg	12/08/02	DP
Dibenz(a,h)anthracene	ND	1	333	ug/Kg	12/08/02	DP
Dibenzofuran	ND	1	333	ug/Kg	12/08/02	DP
Diethylphthalate	ND	1	333	ug/Kg	12/08/02	DP
Dimethylphthalate	ND	1	333	ug/Kg	12/08/02	DP
Fluoranthene	ND	1	333	ug/Kg	12/08/02	DP
Fluorene	ND	1	333	ug/Kg	12/08/02	DP
Hexachlorobenzene	ND	1	333	ug/Kg	12/08/02	DP
Hexachlorobutadiene	ND	1	333	ug/Kg	12/08/02	DP
Hexachlorocyclopentadiene	ND	1	333	ug/Kg	12/08/02	DP

R = Detection limit for reporting purposes, ND = Not Detected below indicated detection limit, DF = Dilution Factor

Order #: 396055
Matrix: SOLID
Date Sampled: 12/02/2002
Time Sampled: 09:49
Sampled By:

Client: Foster Wheeler Environmental Corp.
Client Sample ID: FT31EX50

Analyte	Result	DF	DLR	Units	Date/Analyst
8270C Acid/Base/Neutral Extractables					
Hexachloroethane	ND	1	333	ug/Kg	12/08/02 DP
Indeno(1,2,3-c,d)pyrene	ND	1	333	ug/Kg	12/08/02 DP
Isophorone	ND	1	333	ug/Kg	12/08/02 DP
N-Nitroso-di-n-propylamine	ND	1	333	ug/Kg	12/08/02 DP
N-Nitrosodiphenylamine	ND	1	333	ug/Kg	12/08/02 DP
Naphthalene	ND	1	333	ug/Kg	12/08/02 DP
Nitrobenzene	ND	1	333	ug/Kg	12/08/02 DP
Pentachlorophenol	ND	1	1665	ug/Kg	12/08/02 DP
Phenanthrene	ND	1	333	ug/Kg	12/08/02 DP
Phenol	ND	1	333	ug/Kg	12/08/02 DP
Pyrene	ND	1	333	ug/Kg	12/08/02 DP
Surrogates				**Units**	**Control Limits**
2,4,6-Tribromophenol (sur)	42			%	17 - 122
2-Fluorobiphenyl (sur)	45			%	30 - 115
2-Fluorophenol (sur)	42			%	25 - 121
Nitrobenzene-d5 (sur)	55			%	23 - 120
Phenol-d5 (sur)	54			%	24 - 113
Terphenyl-d14 (sur)	61			%	18 - 137
8015M - Total Petroleum Hydrocarbons					
Gasoline	ND	1	5	mg/Kg	12/05/02 LT
Surrogates				**Units**	**Control Limits**
a,a,a-Trifluorotoluene	73			%	55 - 156

DLR = Detection limit for reporting purposes, ND = Not Detected below indicated detection limit, DF = Dilution Factor

Order #: 396056 **Client:** Foster Wheeler Environmental Corp.
Matrix: SOLID **Client Sample ID:** FT31EX50D
Date Sampled: 12/02/2002
e Sampled: 09:58
..npled By:

Analyte	Result	DF	DLR	Units	Date/Analyst	
8015 Carbon Chain I						
C06 - C10	ND	1	20	mg/Kg	12/06/02	AF
C10 - C22	ND	1	30	mg/Kg	12/06/02	AF
C22 - C32	ND	1	50	mg/Kg	12/06/02	AF
8260B Volatile Organic Compounds						
1,1,1,2-Tetrachloroethane	ND	1	5	ug/Kg	12/05/02	AM
1,1,1-Trichloroethane	ND	1	5	ug/Kg	12/05/02	AM
1,1,2,2-Tetrachloroethane	ND	1	5	ug/Kg	12/05/02	AM
1,1,2-Trichloroethane	ND	1	5	ug/Kg	12/05/02	AM
1,1,2-Trichlorotrifluoroethane	ND	1	5	ug/Kg	12/05/02	AM
1,1-Dichloroethane	ND	1	5	ug/Kg	12/05/02	AM
1,1-Dichloroethene	ND	1	5	ug/Kg	12/05/02	AM
1,1-Dichloropropene	ND	1	5	ug/Kg	12/05/02	AM
1,2,3-Trichlorobenzene	ND	1	5	ug/Kg	12/05/02	AM
1,2,3-Trichloropropane	ND	1	5	ug/Kg	12/05/02	AM
1,2,4-Trichlorobenzene	ND	1	5	ug/Kg	12/05/02	AM
1,2,4-Trimethylbenzene	ND	1	5	ug/Kg	12/05/02	AM
1,2-Dibromo-3-chloropropane	ND	1	5	ug/Kg	12/05/02	AM
1,2-Dibromoethane	ND	1	5	ug/Kg	12/05/02	AM
1,2-Dichlorobenzene	ND	1	5	ug/Kg	12/05/02	AM
1,2-Dichloroethane	ND	1	5	ug/Kg	12/05/02	AM
1,2-Dichloropropane	ND	1	5	ug/Kg	12/05/02	AM
1,3,5-Trimethylbenzene	ND	1	5	ug/Kg	12/05/02	AM
1,3-Dichlorobenzene	ND	1	5	ug/Kg	12/05/02	AM
1,3-Dichloropropane	ND	1	5	ug/Kg	12/05/02	AM
1,4-Dichlorobenzene	ND	1	5	ug/Kg	12/05/02	AM
1,4-Dioxane	ND	1	200	ug/Kg	12/05/02	AM
1-Chlorohexane	ND	1	5	ug/Kg	12/05/02	AM
2,2-Dichloropropane	ND	1	5	ug/Kg	12/05/02	AM
2-Butanone (MEK)	ND	1	100	ug/Kg	12/05/02	AM
2-Chloroethyl vinyl ether	ND	1	5	ug/Kg	12/05/02	AM
2-Chlorotoluene	ND	1	5	ug/Kg	12/05/02	AM
2-Hexanone	ND	1	5	ug/Kg	12/05/02	AM
4-Chlorotoluene	ND	1	5	ug/Kg	12/05/02	AM
4-Methyl -2- Pentanone	ND	1	5	ug/Kg	12/05/02	AM
Acetone	ND	1	5	ug/Kg	12/05/02	AM

R = Detection limit for reporting purposes, ND = Not Detected below indicated detection limit, DF = Dilution Factor

Order #: 396056 **Client:** Foster Wheeler Environmental Corp.
Matrix: SOLID **Client Sample ID:** FT31EX50D
Date Sampled: 12/02/2002
Sampled: 09:58
Sampled By:

Analyte	Result	DF	DLR	Units	Date/Analyst
8260B Volatile Organic Compounds					
Acetonitrile	ND	1	5	ug/Kg	12/05/02 AM
Acrolein	ND	1	200	ug/Kg	12/05/02 AM
Acrylonitrile	ND	1	5	ug/Kg	12/05/02 AM
Allyl chloride	ND	1	5	ug/Kg	12/05/02 AM
Benzene	ND	1	5	ug/Kg	12/05/02 AM
Benzyl chloride	ND	1	5	ug/Kg	12/05/02 AM
Bromobenzene	ND	1	5	ug/Kg	12/05/02 AM
Bromochloromethane	ND	1	5	ug/Kg	12/05/02 AM
Bromodichloromethane	ND	1	5	ug/Kg	12/05/02 AM
Bromoform	ND	1	5	ug/Kg	12/05/02 AM
Bromomethane	ND	1	5	ug/Kg	12/05/02 AM
Carbon Disulfide	ND	1	5	ug/Kg	12/05/02 AM
Carbon tetrachloride	ND	1	5	ug/Kg	12/05/02 AM
Chlorobenzene	ND	1	5	ug/Kg	12/05/02 AM
Chloroethane	ND	1	5	ug/Kg	12/05/02 AM
Chloroform	ND	1	5	ug/Kg	12/05/02 AM
Chloromethane	ND	1	5	ug/Kg	12/05/02 AM
cis-1,2-Dichloroethene	ND	1	5	ug/Kg	12/05/02 AM
cis-1,3-Dichloropropene	ND	1	5	ug/Kg	12/05/02 AM
cis-1,4-Dichloro-2-butene	ND	1	5	ug/Kg	12/05/02 AM
Dibromochloromethane	ND	1	5	ug/Kg	12/05/02 AM
Dibromomethane	ND	1	5	ug/Kg	12/05/02 AM
Dichlorodifluoromethane	ND	1	5	ug/Kg	12/05/02 AM
Ethyl benzene	ND	1	5	ug/Kg	12/05/02 AM
Ethyl methacrylate	ND	1	5	ug/Kg	12/05/02 AM
Hexachlorobutadiene	ND	1	5	ug/Kg	12/05/02 AM
Iodomethane	ND	1	5	ug/Kg	12/05/02 AM
Isopropylbenzene (Cumene)	ND	1	5	ug/Kg	12/05/02 AM
Methacrylonitrile	ND	1	5	ug/Kg	12/05/02 AM
Methyl methacrylate	ND	1	5	ug/Kg	12/05/02 AM
Methyl-tert-butylether (MTBE)	ND	1	5	ug/Kg	12/05/02 AM
Methylene chloride	ND	1	5	ug/Kg	12/05/02 AM
n-Butylbenzene	ND	1	5	ug/Kg	12/05/02 AM
n-Propylbenzene	ND	1	5	ug/Kg	12/05/02 AM
Naphthalene	ND	1	5	ug/Kg	12/05/02 AM
p-Isopropyltoluene	ND	1	5	ug/Kg	12/05/02 AM
Pentachloroethane	ND	1	5	ug/Kg	12/05/02 AM
Propionitrile	ND	1	5	ug/Kg	12/05/02 AM

R = Detection limit for reporting purposes, ND = Not Detected below indicated detection limit, DF = Dilution Factor

Order #: 396056 **Client:** Foster Wheeler Environmental Corp.
Matrix: SOLID **Client Sample ID:** FT31EX50D
Date Sampled: 12/02/2002
e Sampled: 09:58
npled By:

Analyte	Result	DF	DLR	Units	Date/Analyst
8260B Volatile Organic Compounds					
sec-Butylbenzene	ND	1	5	ug/Kg	12/05/02 AM
Styrene	ND	1	5	ug/Kg	12/05/02 AM
tert-Butylbenzene	ND	1	5	ug/Kg	12/05/02 AM
Tetrachloroethene	ND	1	5	ug/Kg	12/05/02 AM
Toluene	ND	1	5	ug/Kg	12/05/02 AM
trans-1,2-Dichloroethene	ND	1	5	ug/Kg	12/05/02 AM
trans-1,3-Dichloropropene	ND	1	5	ug/Kg	12/05/02 AM
trans-1,4-Dichloro-2-butene	ND	1	5	ug/Kg	12/05/02 AM
Trichloroethene	ND	1	5	ug/Kg	12/05/02 AM
Trichlorofluoromethane	ND	1	5	ug/Kg	12/05/02 AM
Vinyl acetate	ND	1	50	ug/Kg	12/05/02 AM
Vinyl chloride	ND	1	5	ug/Kg	12/05/02 AM
Xylenes, total	ND	1	5	ug/Kg	12/05/02 AM
Surrogates				**Units**	**Control Limits**
1,2-Dichloroethane-d4 (sur)	112			%	70 - 130
Dibromofluoromethane (sur)	105			%	70 - 130
p-Bromofluorobenzene (sur)	110			%	70 - 130
Toluene-d8 (sur)	107			%	70 - 130
8270C Acid/Base/Neutral Extractables					
1,2,4-Trichlorobenzene	ND	1	333	ug/Kg	12/08/02 DP
1,2-Dichlorobenzene	ND	1	333	ug/Kg	12/08/02 DP
1,3-Dichlorobenzene	ND	1	333	ug/Kg	12/08/02 DP
1,4-Dichlorobenzene	ND	1	333	ug/Kg	12/08/02 DP
2,4,5-Trichlorophenol	ND	1	1665	ug/Kg	12/08/02 DP
2,4,6-Trichlorophenol	ND	1	1665	ug/Kg	12/08/02 DP
2,4-Dichlorophenol	ND	1	333	ug/Kg	12/08/02 DP
2,4-Dimethylphenol	ND	1	333	ug/Kg	12/08/02 DP
2,4-Dinitrophenol	ND	1	1665	ug/Kg	12/08/02 DP
2,4-Dinitrotoluene	ND	1	333	ug/Kg	12/08/02 DP
2,6-Dinitrotoluene	ND	1	333	ug/Kg	12/08/02 DP
2-Chloronaphthalene	ND	1	333	ug/Kg	12/08/02 DP
2-Chlorophenol	ND	1	333	ug/Kg	12/08/02 DP
2-Methylnaphthalene	ND	1	333	ug/Kg	12/08/02 DP
2-Methylphenol	ND	1	333	ug/Kg	12/08/02 DP
2-Nitroaniline	ND	1	1665	ug/Kg	12/08/02 DP
2-Nitrophenol	ND	1	333	ug/Kg	12/08/02 DP

R = Detection limit for reporting purposes, ND = Not Detected below indicated detection limit, DF = Dilution Factor

Order #: 396056 **Client:** Foster Wheeler Environmental Corp.
Matrix: SOLID **Client Sample ID:** FT31EX50D
Date Sampled: 12/02/2002
Time Sampled: 09:58
Sampled By:

Analyte	Result	DF	DLR	Units	Date/Analyst	
8270C Acid/Base/Neutral Extractables						
3,3-Dichlorobenzidine	ND	1	333	ug/Kg	12/08/02	DP
3-Nitroaniline	ND	1	1665	ug/Kg	12/08/02	DP
4,6-Dinitro-2-methylphenol	ND	1	1665	ug/Kg	12/08/02	DP
4-Bromophenyl-phenylether	ND	1	333	ug/Kg	12/08/02	DP
4-Chloro-3-methylphenol	ND	1	333	ug/Kg	12/08/02	DP
4-Chloroaniline	ND	1	333	ug/Kg	12/08/02	DP
4-Chlorophenyl-phenylether	ND	1	333	ug/Kg	12/08/02	DP
4-Methylphenol	ND	1	333	ug/Kg	12/08/02	DP
4-Nitroaniline	ND	1	1665	ug/Kg	12/08/02	DP
4-Nitrophenol	ND	1	1665	ug/Kg	12/08/02	DP
Acenaphthene	ND	1	333	ug/Kg	12/08/02	DP
Acenaphthylene	ND	1	333	ug/Kg	12/08/02	DP
Anthracene	ND	1	333	ug/Kg	12/08/02	DP
Benzidine	ND	1	333	ug/Kg	12/08/02	DP
Benzo(a)anthracene	ND	1	333	ug/Kg	12/08/02	DP
Benzo(a)pyrene	ND	1	333	ug/Kg	12/08/02	DP
Benzo(b)fluoranthene	ND	1	333	ug/Kg	12/08/02	DP
Benzo(g,h,i)perylene	ND	1	333	ug/Kg	12/08/02	DP
Benzo(k)fluoranthene	ND	1	333	ug/Kg	12/08/02	DP
Benzoic Acid	ND	1	333	ug/Kg	12/08/02	DP
Benzyl alcohol	ND	1	333	ug/Kg	12/08/02	DP
bis(2-Chloroethoxy)methane	ND	1	333	ug/Kg	12/08/02	DP
bis(2-Chloroethyl)ether	ND	1	333	ug/Kg	12/08/02	DP
bis(2-Chloroisopropyl) ether	ND	1	333	ug/Kg	12/08/02	DP
bis(2-Ethylhexyl)phthalate	ND	1	333	ug/Kg	12/08/02	DP
Butylbenzylphthalate	ND	1	333	ug/Kg	12/08/02	DP
Chrysene	ND	1	333	ug/Kg	12/08/02	DP
Di-n-butylphthalate	ND	1	333	ug/Kg	12/08/02	DP
Di-n-octylphthalate	ND	1	333	ug/Kg	12/08/02	DP
Dibenz(a,h)anthracene	ND	1	333	ug/Kg	12/08/02	DP
Dibenzofuran	ND	1	333	ug/Kg	12/08/02	DP
Diethylphthalate	ND	1	333	ug/Kg	12/08/02	DP
Dimethylphthalate	ND	1	333	ug/Kg	12/08/02	DP
Fluoranthene	ND	1	333	ug/Kg	12/08/02	DP
Fluorene	ND	1	333	ug/Kg	12/08/02	DP
Hexachlorobenzene	ND	1	333	ug/Kg	12/08/02	DP
Hexachlorobutadiene	ND	1	333	ug/Kg	12/08/02	DP
Hexachlorocyclopentadiene	ND	1	333	ug/Kg	12/08/02	DP

DLR = Detection limit for reporting purposes, ND = Not Detected below indicated detection limit, DF = Dilution Factor

Order #: 396056 **Client:** Foster Wheeler Environmental Corp.
Matrix: SOLID **Client Sample ID:** FT31EX50D
Date Sampled: 12/02/2002
e Sampled: 09:58
apled By:

Analyte	Result	DF	DLR	Units	Date/Analyst
8270C Acid/Base/Neutral Extractables					
Hexachloroethane	ND	1	333	ug/Kg	12/08/02 DP
Indeno(1,2,3-c,d)pyrene	ND	1	333	ug/Kg	12/08/02 DP
Isophorone	ND	1	333	ug/Kg	12/08/02 DP
N-Nitroso-di-n-propylamine	ND	1	333	ug/Kg	12/08/02 DP
N-Nitrosodiphenylamine	ND	1	333	ug/Kg	12/08/02 DP
Naphthalene	ND	1	333	ug/Kg	12/08/02 DP
Nitrobenzene	ND	1	333	ug/Kg	12/08/02 DP
Pentachlorophenol	ND	1	1665	ug/Kg	12/08/02 DP
Phenanthrene	ND	1	333	ug/Kg	12/08/02 DP
Phenol	ND	1	333	ug/Kg	12/08/02 DP
Pyrene	ND	1	333	ug/Kg	12/08/02 DP
Surrogates				**Units**	**Control Limits**
2,4,6-Tribromophenol (sur)	40			%	17 - 122
2-Fluorobiphenyl (sur)	43			%	30 - 115
2-Fluorophenol (sur)	40			%	25 - 121
Nitrobenzene-d5 (sur)	57			%	23 - 120
Phenol-d5 (sur)	50			%	24 - 113
Terphenyl-d14 (sur)	65			%	18 - 137
8015M - Total Petroleum Hydrocarbons					
Gasoline	ND	1	5	mg/Kg	12/05/02 LT
Surrogates				**Units**	**Control Limits**
a,a,a-Trifluorotoluene	79			%	55 - 156

R = Detection limit for reporting purposes, ND = Not Detected below indicated detection limit, DF = Dilution Factor

Order #: 396057 **Client:** Foster Wheeler Environmental Corp.
Matrix: SOLID **Client Sample ID:** FT31EX51
Date Sampled: 12/02/2002
Time Sampled: 10:07
Sampled By:

Analyte	Result	DF	DLR	Units	Date/Analyst
8015 Carbon Chain I					
C06 - C10	ND	1	20	mg/Kg	12/06/02 AF
C10 - C22	ND	1	30	mg/Kg	12/06/02 AF
C22 - C32	ND	1	50	mg/Kg	12/06/02 AF
8260B Volatile Organic Compounds					
1,1,1,2-Tetrachloroethane	ND	1	5	ug/Kg	12/05/02 AM
1,1,1-Trichloroethane	ND	1	5	ug/Kg	12/05/02 AM
1,1,2,2-Tetrachloroethane	ND	1	5	ug/Kg	12/05/02 AM
1,1,2-Trichloroethane	ND	1	5	ug/Kg	12/05/02 AM
1,1,2-Trichlorotrifluoroethane	ND	1	5	ug/Kg	12/05/02 AM
1,1-Dichloroethane	ND	1	5	ug/Kg	12/05/02 AM
1,1-Dichloroethene	ND	1	5	ug/Kg	12/05/02 AM
1,1-Dichloropropene	ND	1	5	ug/Kg	12/05/02 AM
1,2,3-Trichlorobenzene	ND	1	5	ug/Kg	12/05/02 AM
1,2,3-Trichloropropane	ND	1	5	ug/Kg	12/05/02 AM
1,2,4-Trichlorobenzene	ND	1	5	ug/Kg	12/05/02 AM
1,2,4-Trimethylbenzene	ND	1	5	ug/Kg	12/05/02 AM
1,2-Dibromo-3-chloropropane	ND	1	5	ug/Kg	12/05/02 AM
1,2-Dibromoethane	ND	1	5	ug/Kg	12/05/02 AM
1,2-Dichlorobenzene	ND	1	5	ug/Kg	12/05/02 AM
1,2-Dichloroethane	ND	1	5	ug/Kg	12/05/02 AM
1,2-Dichloropropane	ND	1	5	ug/Kg	12/05/02 AM
1,3,5-Trimethylbenzene	ND	1	5	ug/Kg	12/05/02 AM
1,3-Dichlorobenzene	ND	1	5	ug/Kg	12/05/02 AM
1,3-Dichloropropane	ND	1	5	ug/Kg	12/05/02 AM
1,4-Dichlorobenzene	ND	1	5	ug/Kg	12/05/02 AM
1,4-Dioxane	ND	1	200	ug/Kg	12/05/02 AM
1-Chlorohexane	ND	1	5	ug/Kg	12/05/02 AM
2,2-Dichloropropane	ND	1	5	ug/Kg	12/05/02 AM
2-Butanone (MEK)	ND	1	100	ug/Kg	12/05/02 AM
2-Chloroethyl vinyl ether	ND	1	5	ug/Kg	12/05/02 AM
2-Chlorotoluene	ND	1	5	ug/Kg	12/05/02 AM
2-Hexanone	ND	1	5	ug/Kg	12/05/02 AM
4-Chlorotoluene	ND	1	5	ug/Kg	12/05/02 AM
4-Methyl -2- Pentanone	ND	1	5	ug/Kg	12/05/02 AM
Acetone	ND	1	5	ug/Kg	12/05/02 AM

DLR = Detection limit for reporting purposes, ND = Not Detected below indicated detection limit, DF = Dilution Factor

Order #: 396057
Matrix: SOLID
Date Sampled: 12/02/2002
e Sampled: 10:07
pled By:

Client: Foster Wheeler Environmental Corp.
Client Sample ID: FT31EX51

Analyte	Result	DF	DLR	Units	Date/Analyst
8260B Volatile Organic Compounds					
Acetonitrile	ND	1	5	ug/Kg	12/05/02 AM
Acrolein	ND	1	200	ug/Kg	12/05/02 AM
Acrylonitrile	ND	1	5	ug/Kg	12/05/02 AM
Allyl chloride	ND	1	5	ug/Kg	12/05/02 AM
Benzene	ND	1	5	ug/Kg	12/05/02 AM
Benzyl chloride	ND	1	5	ug/Kg	12/05/02 AM
Bromobenzene	ND	1	5	ug/Kg	12/05/02 AM
Bromochloromethane	ND	1	5	ug/Kg	12/05/02 AM
Bromodichloromethane	ND	1	5	ug/Kg	12/05/02 AM
Bromoform	ND	1	5	ug/Kg	12/05/02 AM
Bromomethane	ND	1	5	ug/Kg	12/05/02 AM
Carbon Disulfide	ND	1	5	ug/Kg	12/05/02 AM
Carbon tetrachloride	ND	1	5	ug/Kg	12/05/02 AM
Chlorobenzene	ND	1	5	ug/Kg	12/05/02 AM
Chloroethane	ND	1	5	ug/Kg	12/05/02 AM
Chloroform	ND	1	5	ug/Kg	12/05/02 AM
Chloromethane	ND	1	5	ug/Kg	12/05/02 AM
cis-1,2-Dichloroethene	ND	1	5	ug/Kg	12/05/02 AM
cis-1,3-Dichloropropene	ND	1	5	ug/Kg	12/05/02 AM
cis-1,4-Dichloro-2-butene	ND	1	5	ug/Kg	12/05/02 AM
Dibromochloromethane	ND	1	5	ug/Kg	12/05/02 AM
Dibromomethane	ND	1	5	ug/Kg	12/05/02 AM
Dichlorodifluoromethane	ND	1	5	ug/Kg	12/05/02 AM
Ethyl benzene	ND	1	5	ug/Kg	12/05/02 AM
Ethyl methacrylate	ND	1	5	ug/Kg	12/05/02 AM
Hexachlorobutadiene	ND	1	5	ug/Kg	12/05/02 AM
Iodomethane	ND	1	5	ug/Kg	12/05/02 AM
Isopropylbenzene (Cumene)	ND	1	5	ug/Kg	12/05/02 AM
Methacrylonitrile	ND	1	5	ug/Kg	12/05/02 AM
Methyl methacrylate	ND	1	5	ug/Kg	12/05/02 AM
Methyl-tert-butylether (MTBE)	ND	1	5	ug/Kg	12/05/02 AM
Methylene chloride	ND	1	5	ug/Kg	12/05/02 AM
n-Butylbenzene	ND	1	5	ug/Kg	12/05/02 AM
n-Propylbenzene	ND	1	5	ug/Kg	12/05/02 AM
Naphthalene	ND	1	5	ug/Kg	12/05/02 AM
p-Isopropyltoluene	ND	1	5	ug/Kg	12/05/02 AM
Pentachloroethane	ND	1	5	ug/Kg	12/05/02 AM
Propionitrile	ND	1	5	ug/Kg	12/05/02 AM

R = Detection limit for reporting purposes, ND = Not Detected below indicated detection limit, DF = Dilution Factor

Order #: 396057 **Client:** Foster Wheeler Environmental Corp.
Matrix: SOLID **Client Sample ID:** FT31EX51
Date Sampled: 12/02/2002
Time Sampled: 10:07
Sampled By:

Analyte	Result	DF	DLR	Units	Date/Analyst
8260B Volatile Organic Compounds					
sec-Butylbenzene	ND	1	5	ug/Kg	12/05/02 AM
Styrene	ND	1	5	ug/Kg	12/05/02 AM
tert-Butylbenzene	ND	1	5	ug/Kg	12/05/02 AM
Tetrachloroethene	ND	1	5	ug/Kg	12/05/02 AM
Toluene	ND	1	5	ug/Kg	12/05/02 AM
trans-1,2-Dichloroethene	ND	1	5	ug/Kg	12/05/02 AM
trans-1,3-Dichloropropene	ND	1	5	ug/Kg	12/05/02 AM
trans-1,4-Dichloro-2-butene	ND	1	5	ug/Kg	12/05/02 AM
Trichloroethene	ND	1	5	ug/Kg	12/05/02 AM
Trichlorofluoromethane	ND	1	5	ug/Kg	12/05/02 AM
Vinyl acetate	ND	1	50	ug/Kg	12/05/02 AM
Vinyl chloride	ND	1	5	ug/Kg	12/05/02 AM
Xylenes, total	ND	1	5	ug/Kg	12/05/02 AM
Surrogates				**Units**	**Control Limits**
1,2-Dichloroethane-d4 (sur)	114			%	70 - 130
Dibromofluoromethane (sur)	110			%	70 - 130
p-Bromofluorobenzene (sur)	107			%	70 - 130
Toluene-d8 (sur)	104			%	70 - 130
8270C Acid/Base/Neutral Extractables					
1,2,4-Trichlorobenzene	ND	1	333	ug/Kg	12/08/02 DP
1,2-Dichlorobenzene	ND	1	333	ug/Kg	12/08/02 DP
1,3-Dichlorobenzene	ND	1	333	ug/Kg	12/08/02 DP
1,4-Dichlorobenzene	ND	1	333	ug/Kg	12/08/02 DP
2,4,5-Trichlorophenol	ND	1	1665	ug/Kg	12/08/02 DP
2,4,6-Trichlorophenol	ND	1	1665	ug/Kg	12/08/02 DP
2,4-Dichlorophenol	ND	1	333	ug/Kg	12/08/02 DP
2,4-Dimethylphenol	ND	1	333	ug/Kg	12/08/02 DP
2,4-Dinitrophenol	ND	1	1665	ug/Kg	12/08/02 DP
2,4-Dinitrotoluene	ND	1	333	ug/Kg	12/08/02 DP
2,6-Dinitrotoluene	ND	1	333	ug/Kg	12/08/02 DP
2-Chloronaphthalene	ND	1	333	ug/Kg	12/08/02 DP
2-Chlorophenol	ND	1	333	ug/Kg	12/08/02 DP
2-Methylnaphthalene	ND	1	333	ug/Kg	12/08/02 DP
2-Methylphenol	ND	1	333	ug/Kg	12/08/02 DP
2-Nitroaniline	ND	1	1665	ug/Kg	12/08/02 DP
2-Nitrophenol	ND	1	333	ug/Kg	12/08/02 DP

DLR = Detection limit for reporting purposes, ND = Not Detected below indicated detection limit, DF = Dilution Factor

Order #: 396057 **Client:** Foster Wheeler Environmental Corp.
Matrix: SOLID **Client Sample ID:** FT31EX51
Date Sampled: 12/02/2002
e Sampled: 10:07
.ipled By:

Analyte	Result	DF	DLR	Units	Date/Analyst	
8270C Acid/Base/Neutral Extractables						
3,3-Dichlorobenzidine	ND	1	333	ug/Kg	12/08/02	DP
3-Nitroaniline	ND	1	1665	ug/Kg	12/08/02	DP
4,6-Dinitro-2-methylphenol	ND	1	1665	ug/Kg	12/08/02	DP
4-Bromophenyl-phenylether	ND	1	333	ug/Kg	12/08/02	DP
4-Chloro-3-methylphenol	ND	1	333	ug/Kg	12/08/02	DP
4-Chloroaniline	ND	1	333	ug/Kg	12/08/02	DP
4-Chlorophenyl-phenylether	ND	1	333	ug/Kg	12/08/02	DP
4-Methylphenol	ND	1	333	ug/Kg	12/08/02	DP
4-Nitroaniline	ND	1	1665	ug/Kg	12/08/02	DP
4-Nitrophenol	ND	1	1665	ug/Kg	12/08/02	DP
Acenaphthene	ND	1	333	ug/Kg	12/08/02	DP
Acenaphthylene	ND	1	333	ug/Kg	12/08/02	DP
Anthracene	ND	1	333	ug/Kg	12/08/02	DP
Benzidine	ND	1	333	ug/Kg	12/08/02	DP
Benzo(a)anthracene	ND	1	333	ug/Kg	12/08/02	DP
Benzo(a)pyrene	ND	1	333	ug/Kg	12/08/02	DP
Benzo(b)fluoranthene	ND	1	333	ug/Kg	12/08/02	DP
Benzo(g,h,i)perylene	ND	1	333	ug/Kg	12/08/02	DP
Benzo(k)fluoranthene	ND	1	333	ug/Kg	12/08/02	DP
Benzoic Acid	ND	1	333	ug/Kg	12/08/02	DP
Benzyl alcohol	ND	1	333	ug/Kg	12/08/02	DP
bis(2-Chloroethoxy)methane	ND	1	333	ug/Kg	12/08/02	DP
bis(2-Chloroethyl)ether	ND	1	333	ug/Kg	12/08/02	DP
bis(2-Chloroisopropyl) ether	ND	1	333	ug/Kg	12/08/02	DP
bis(2-Ethylhexyl)phthalate	ND	1	333	ug/Kg	12/08/02	DP
Butylbenzylphthalate	ND	1	333	ug/Kg	12/08/02	DP
Chrysene	ND	1	333	ug/Kg	12/08/02	DP
Di-n-butylphthalate	ND	1	333	ug/Kg	12/08/02	DP
Di-n-octylphthalate	ND	1	333	ug/Kg	12/08/02	DP
Dibenz(a,h)anthracene	ND	1	333	ug/Kg	12/08/02	DP
Dibenzofuran	ND	1	333	ug/Kg	12/08/02	DP
Diethylphthalate	ND	1	333	ug/Kg	12/08/02	DP
Dimethylphthalate	ND	1	333	ug/Kg	12/08/02	DP
Fluoranthene	ND	1	333	ug/Kg	12/08/02	DP
Fluorene	ND	1	333	ug/Kg	12/08/02	DP
Hexachlorobenzene	ND	1	333	ug/Kg	12/08/02	DP
Hexachlorobutadiene	ND	1	333	ug/Kg	12/08/02	DP
Hexachlorocyclopentadiene	ND	1	333	ug/Kg	12/08/02	DP

R = Detection limit for reporting purposes, ND = Not Detected below indicated detection limit, DF = Dilution Factor

Order #: 396057 **Client:** Foster Wheeler Environmental Corp.
Matrix: SOLID **Client Sample ID:** FT31EX51
Date Sampled: 12/02/2002
Time Sampled: 10:07
Sampled By:

Analyte	Result	DF	DLR	Units	Date/Analyst
8270C Acid/Base/Neutral Extractables					
Hexachloroethane	ND	1	333	ug/Kg	12/08/02 DP
Indeno(1,2,3-c,d)pyrene	ND	1	333	ug/Kg	12/08/02 DP
Isophorone	ND	1	333	ug/Kg	12/08/02 DP
N-Nitroso-di-n-propylamine	ND	1	333	ug/Kg	12/08/02 DP
N-Nitrosodiphenylamine	ND	1	333	ug/Kg	12/08/02 DP
Naphthalene	ND	1	333	ug/Kg	12/08/02 DP
Nitrobenzene	ND	1	333	ug/Kg	12/08/02 DP
Pentachlorophenol	ND	1	1665	ug/Kg	12/08/02 DP
Phenanthrene	ND	1	333	ug/Kg	12/08/02 DP
Phenol	ND	1	333	ug/Kg	12/08/02 DP
Pyrene	ND	1	333	ug/Kg	12/08/02 DP
Surrogates				**Units**	**Control Limits**
2,4,6-Tribromophenol (sur)	40			%	17 - 122
2-Fluorobiphenyl (sur)	50			%	30 - 115
2-Fluorophenol (sur)	38			%	25 - 121
Nitrobenzene-d5 (sur)	59			%	23 - 120
Phenol-d5 (sur)	55			%	24 - 113
Terphenyl-d14 (sur)	70			%	18 - 137
8015M - Total Petroleum Hydrocarbons					
Gasoline	ND	1	5	mg/Kg	12/05/02 LT
Surrogates				**Units**	**Control Limits**
a,a,a-Trifluorotoluene	79			%	55 - 156

DLR = Detection limit for reporting purposes, ND = Not Detected below indicated detection limit, DF = Dilution Factor

Order #: 396058 **Client:** Foster Wheeler Environmental Corp.
Matrix: SOLID **Client Sample ID:** FT31EX52
Date Sampled: 12/02/2002
Time Sampled: 10:15
Sampled By:

Analyte	Result	DF	DLR	Units	Date/Analyst
8015 Carbon Chain I					
C06 - C10	ND	1	20	mg/Kg	12/06/02 AF
C10 - C22	ND	1	30	mg/Kg	12/06/02 AF
C22 - C32	ND	1	50	mg/Kg	12/06/02 AF
8260B Volatile Organic Compounds					
1,1,1,2-Tetrachloroethane	ND	1	5	ug/Kg	12/05/02 AM
1,1,1-Trichloroethane	ND	1	5	ug/Kg	12/05/02 AM
1,1,2,2-Tetrachloroethane	ND	1	5	ug/Kg	12/05/02 AM
1,1,2-Trichloroethane	ND	1	5	ug/Kg	12/05/02 AM
1,1,2-Trichlorotrifluoroethane	ND	1	5	ug/Kg	12/05/02 AM
1,1-Dichloroethane	ND	1	5	ug/Kg	12/05/02 AM
1,1-Dichloroethene	ND	1	5	ug/Kg	12/05/02 AM
1,1-Dichloropropene	ND	1	5	ug/Kg	12/05/02 AM
1,2,3-Trichlorobenzene	ND	1	5	ug/Kg	12/05/02 AM
1,2,3-Trichloropropane	ND	1	5	ug/Kg	12/05/02 AM
1,2,4-Trichlorobenzene	ND	1	5	ug/Kg	12/05/02 AM
1,2,4 Trimethylbenzene	ND	1	5	ug/Kg	12/05/02 AM
1,2-Dibromo-3-chloropropane	ND	1	5	ug/Kg	12/05/02 AM
1,2-Dibromoethane	ND	1	5	ug/Kg	12/05/02 AM
1,2-Dichlorobenzene	ND	1	5	ug/Kg	12/05/02 AM
1,2-Dichloroethane	ND	1	5	ug/Kg	12/05/02 AM
1,2-Dichloropropane	ND	1	5	ug/Kg	12/05/02 AM
1,3,5-Trimethylbenzene	ND	1	5	ug/Kg	12/05/02 AM
1,3-Dichlorobenzene	ND	1	5	ug/Kg	12/05/02 AM
1,3-Dichloropropane	ND	1	5	ug/Kg	12/05/02 AM
1,4-Dichlorobenzene	ND	1	5	ug/Kg	12/05/02 AM
1,4-Dioxane	ND	1	200	ug/Kg	12/05/02 AM
1-Chlorohexane	ND	1	5	ug/Kg	12/05/02 AM
2,2-Dichloropropane	ND	1	5	ug/Kg	12/05/02 AM
2-Butanone (MEK)	ND	1	100	ug/Kg	12/05/02 AM
2-Chloroethyl vinyl ether	ND	1	5	ug/Kg	12/05/02 AM
2-Chlorotoluene	ND	1	5	ug/Kg	12/05/02 AM
2-Hexanone	ND	1	5	ug/Kg	12/05/02 AM
4-Chlorotoluene	ND	1	5	ug/Kg	12/05/02 AM
4-Methyl -2- Pentanone	ND	1	5	ug/Kg	12/05/02 AM
Acetone	ND	1	5	ug/Kg	12/05/02 AM

R = Detection limit for reporting purposes, ND = Not Detected below indicated detection limit, DF = Dilution Factor

Order #: 396058
Matrix: SOLID
Date Sampled: 12/02/2002
e Sampled: 10:15
pled By:

Client: Foster Wheeler Environmental Corp.
Client Sample ID: FT31EX52

Analyte	Result	DF	DLR	Units	Date/Analyst
8260B Volatile Organic Compounds					
Acetonitrile	ND	1	5	ug/Kg	12/05/02 AM
Acrolein	ND	1	200	ug/Kg	12/05/02 AM
Acrylonitrile	ND	1	5	ug/Kg	12/05/02 AM
Allyl chloride	ND	1	5	ug/Kg	12/05/02 AM
Benzene	ND	1	5	ug/Kg	12/05/02 AM
Benzyl chloride	ND	1	5	ug/Kg	12/05/02 AM
Bromobenzene	ND	1	5	ug/Kg	12/05/02 AM
Bromochloromethane	ND	1	5	ug/Kg	12/05/02 AM
Bromodichloromethane	ND	1	5	ug/Kg	12/05/02 AM
Bromoform	ND	1	5	ug/Kg	12/05/02 AM
Bromomethane	ND	1	5	ug/Kg	12/05/02 AM
Carbon Disulfide	ND	1	5	ug/Kg	12/05/02 AM
Carbon tetrachloride	ND	1	5	ug/Kg	12/05/02 AM
Chlorobenzene	ND	1	5	ug/Kg	12/05/02 AM
Chloroethane	ND	1	5	ug/Kg	12/05/02 AM
Chloroform	ND	1	5	ug/Kg	12/05/02 AM
Chloromethane	ND	1	5	ug/Kg	12/05/02 AM
cis-1,2-Dichloroethene	ND	1	5	ug/Kg	12/05/02 AM
cis-1,3-Dichloropropene	ND	1	5	ug/Kg	12/05/02 AM
cis-1,4-Dichloro-2-butene	ND	1	5	ug/Kg	12/05/02 AM
Dibromochloromethane	ND	1	5	ug/Kg	12/05/02 AM
Dibromomethane	ND	1	5	ug/Kg	12/05/02 AM
Dichlorodifluoromethane	ND	1	5	ug/Kg	12/05/02 AM
Ethyl benzene	ND	1	5	ug/Kg	12/05/02 AM
Ethyl methacrylate	ND	1	5	ug/Kg	12/05/02 AM
Hexachlorobutadiene	ND	1	5	ug/Kg	12/05/02 AM
Iodomethane	ND	1	5	ug/Kg	12/05/02 AM
Isopropylbenzene (Cumene)	ND	1	5	ug/Kg	12/05/02 AM
Methacrylonitrile	ND	1	5	ug/Kg	12/05/02 AM
Methyl methacrylate	ND	1	5	ug/Kg	12/05/02 AM
Methyl-tert-butylether (MTBE)	ND	1	5	ug/Kg	12/05/02 AM
Methylene chloride	ND	1	5	ug/Kg	12/05/02 AM
n-Butylbenzene	ND	1	5	ug/Kg	12/05/02 AM
n-Propylbenzene	ND	1	5	ug/Kg	12/05/02 AM
Naphthalene	ND	1	5	ug/Kg	12/05/02 AM
p-Isopropyltoluene	ND	1	5	ug/Kg	12/05/02 AM
Pentachloroethane	ND	1	5	ug/Kg	12/05/02 AM
Propionitrile	ND	1	5	ug/Kg	12/05/02 AM

R = Detection limit for reporting purposes, ND = Not Detected below indicated detection limit, DF = Dilution Factor

Order #: 396058 **Client:** Foster Wheeler Environmental Corp.
Matrix: SOLID **Client Sample ID:** FT31EX52
Date Sampled: 12/02/2002
e Sampled: 10:15
ipled By:

Analyte	Result	DF	DLR	Units	Date/Analyst
8260B Volatile Organic Compounds					
sec-Butylbenzene	ND	1	5	ug/Kg	12/05/02 AM
Styrene	ND	1	5	ug/Kg	12/05/02 AM
tert-Butylbenzene	ND	1	5	ug/Kg	12/05/02 AM
Tetrachloroethene	ND	1	5	ug/Kg	12/05/02 AM
Toluene	ND	1	5	ug/Kg	12/05/02 AM
trans-1,2-Dichloroethene	ND	1	5	ug/Kg	12/05/02 AM
trans-1,3-Dichloropropene	ND	1	5	ug/Kg	12/05/02 AM
trans-1,4-Dichloro-2-butene	ND	1	5	ug/Kg	12/05/02 AM
Trichloroethene	ND	1	5	ug/Kg	12/05/02 AM
Trichlorofluoromethane	ND	1	5	ug/Kg	12/05/02 AM
Vinyl acetate	ND	1	50	ug/Kg	12/05/02 AM
Vinyl chloride	ND	1	5	ug/Kg	12/05/02 AM
Xylenes, total	ND	1	5	ug/Kg	12/05/02 AM
Surrogates				**Units**	**Control Limits**
1,2-Dichloroethane-d4 (sur)	115			%	70 - 130
Dibromofluoromethane (sur)	106			%	70 - 130
p-Bromofluorobenzene (sur)	107			%	70 - 130
Toluene-d8 (sur)	100			%	70 - 130
8270C Acid/Base/Neutral Extractables					
1,2,4-Trichlorobenzene	ND	1	333	ug/Kg	12/08/02 DP
1,2-Dichlorobenzene	ND	1	333	ug/Kg	12/08/02 DP
1,3-Dichlorobenzene	ND	1	333	ug/Kg	12/08/02 DP
1,4-Dichlorobenzene	ND	1	333	ug/Kg	12/08/02 DP
2,4,5-Trichlorophenol	ND	1	1665	ug/Kg	12/08/02 DP
2,4,6-Trichlorophenol	ND	1	1665	ug/Kg	12/08/02 DP
2,4-Dichlorophenol	ND	1	333	ug/Kg	12/08/02 DP
2,4-Dimethylphenol	ND	1	333	ug/Kg	12/08/02 DP
2,4-Dinitrophenol	ND	1	1665	ug/Kg	12/08/02 DP
2,4-Dinitrotoluene	ND	1	333	ug/Kg	12/08/02 DP
2,6-Dinitrotoluene	ND	1	333	ug/Kg	12/08/02 DP
2-Chloronaphthalene	ND	1	333	ug/Kg	12/08/02 DP
2-Chlorophenol	ND	1	333	ug/Kg	12/08/02 DP
2-Methylnaphthalene	ND	1	333	ug/Kg	12/08/02 DP
2-Methylphenol	ND	1	333	ug/Kg	12/08/02 DP
2-Nitroaniline	ND	1	1665	ug/Kg	12/08/02 DP
2-Nitrophenol	ND	1	333	ug/Kg	12/08/02 DP

R = Detection limit for reporting purposes, ND = Not Detected below indicated detection limit, DF = Dilution Factor

Order #: 396058 **Client:** Foster Wheeler Environmental Corp.
Matrix: SOLID **Client Sample ID:** FT31EX52
Date Sampled: 12/02/2002
Sampled: 10:15
Sampled By:

Analyte	Result	DF	DLR	Units	Date/Analyst	
8270C Acid/Base/Neutral Extractables						
3,3-Dichlorobenzidine	ND	1	333	ug/Kg	12/08/02	DP
3-Nitroaniline	ND	1	1665	ug/Kg	12/08/02	DP
4,6-Dinitro-2-methylphenol	ND	1	1665	ug/Kg	12/08/02	DP
4-Bromophenyl-phenylether	ND	1	333	ug/Kg	12/08/02	DP
4-Chloro-3-methylphenol	ND	1	333	ug/Kg	12/08/02	DP
4-Chloroaniline	ND	1	333	ug/Kg	12/08/02	DP
4-Chlorophenyl-phenylether	ND	1	333	ug/Kg	12/08/02	DP
4-Methylphenol	ND	1	333	ug/Kg	12/08/02	DP
4-Nitroaniline	ND	1	1665	ug/Kg	12/08/02	DP
4-Nitrophenol	ND	1	1665	ug/Kg	12/08/02	DP
Acenaphthene	ND	1	333	ug/Kg	12/08/02	DP
Acenaphthylene	ND	1	333	ug/Kg	12/08/02	DP
Anthracene	ND	1	333	ug/Kg	12/08/02	DP
Benzidine	ND	1	333	ug/Kg	12/08/02	DP
Benzo(a)anthracene	ND	1	333	ug/Kg	12/08/02	DP
Benzo(a)pyrene	ND	1	333	ug/Kg	12/08/02	DP
Benzo(b)fluoranthene	ND	1	333	ug/Kg	12/08/02	DP
Benzo(g,h,i)perylene	ND	1	333	ug/Kg	12/08/02	DP
Benzo(k)fluoranthene	ND	1	333	ug/Kg	12/08/02	DP
Benzoic Acid	ND	1	333	ug/Kg	12/08/02	DP
Benzyl alcohol	ND	1	333	ug/Kg	12/08/02	DP
bis(2-Chloroethoxy)methane	ND	1	333	ug/Kg	12/08/02	DP
bis(2-Chloroethyl)ether	ND	1	333	ug/Kg	12/08/02	DP
bis(2-Chloroisopropyl) ether	ND	1	333	ug/Kg	12/08/02	DP
bis(2-Ethylhexyl)phthalate	ND	1	333	ug/Kg	12/08/02	DP
Butylbenzylphthalate	ND	1	333	ug/Kg	12/08/02	DP
Chrysene	ND	1	333	ug/Kg	12/08/02	DP
Di-n-butylphthalate	ND	1	333	ug/Kg	12/08/02	DP
Di-n-octylphthalate	ND	1	333	ug/Kg	12/08/02	DP
Dibenz(a,h)anthracene	ND	1	333	ug/Kg	12/08/02	DP
Dibenzofuran	ND	1	333	ug/Kg	12/08/02	DP
Diethylphthalate	ND	1	333	ug/Kg	12/08/02	DP
Dimethylphthalate	ND	1	333	ug/Kg	12/08/02	DP
Fluoranthene	ND	1	333	ug/Kg	12/08/02	DP
Fluorene	ND	1	333	ug/Kg	12/08/02	DP
Hexachlorobenzene	ND	1	333	ug/Kg	12/08/02	DP
Hexachlorobutadiene	ND	1	333	ug/Kg	12/08/02	DP
Hexachlorocyclopentadiene	ND	1	333	ug/Kg	12/08/02	DP

R = Detection limit for reporting purposes, ND = Not Detected below indicated detection limit, DF = Dilution Factor

Order #: 396058 **Client:** Foster Wheeler Environmental Corp.
Matrix: SOLID **Client Sample ID:** FT31EX52
Date Sampled: 12/02/2002
e Sampled: 10:15
.pled By:

Analyte	Result	DF	DLR	Units	Date/Analyst
8270C Acid/Base/Neutral Extractables					
Hexachloroethane	ND	1	333	ug/Kg	12/08/02 DP
Indeno(1,2,3-c,d)pyrene	ND	1	333	ug/Kg	12/08/02 DP
Isophorone	ND	1	333	ug/Kg	12/08/02 DP
N-Nitroso-di-n-propylamine	ND	1	333	ug/Kg	12/08/02 DP
N-Nitrosodiphenylamine	ND	1	333	ug/Kg	12/08/02 DP
Naphthalene	ND	1	333	ug/Kg	12/08/02 DP
Nitrobenzene	ND	1	333	ug/Kg	12/08/02 DP
Pentachlorophenol	ND	1	1665	ug/Kg	12/08/02 DP
Phenanthrene	ND	1	333	ug/Kg	12/08/02 DP
Phenol	ND	1	333	ug/Kg	12/08/02 DP
Pyrene	ND	1	333	ug/Kg	12/08/02 DP
Surrogates				**Units**	**Control Limits**
2,4,6-Tribromophenol (sur)	40			%	17 - 122
2-Fluorobiphenyl (sur)	38			%	30 - 115
2-Fluorophenol (sur)	41			%	25 - 121
Nitrobenzene-d5 (sur)	49			%	23 - 120
Phenol-d5 (sur)	48			%	24 - 113
Terphenyl-d14 (sur)	65			%	18 - 137
8015M - Total Petroleum Hydrocarbons					
Gasoline	ND	1	5	mg/Kg	12/05/02 LT
Surrogates				**Units**	**Control Limits**
a,a,a-Trifluorotoluene	56			%	55 - 156

R = Detection limit for reporting purposes, ND = Not Detected below indicated detection limit, DF = Dilution Factor

Order #: 396059
Matrix: SOLID
Date Sampled: 12/02/2002
e Sampled: 10:23
pled By:

Client: Foster Wheeler Environmental Corp.
Client Sample ID: FT31EX53

Analyte	Result	DF	DLR	Units	Date/Analyst	
8015 Carbon Chain I						
C06 - C10	ND	1	20	mg/Kg	12/06/02	AF
C10 - C22	ND	1	30	mg/Kg	12/06/02	AF
C22 - C32	ND	1	50	mg/Kg	12/06/02	AF
8260B Volatile Organic Compounds						
1,1,1,2-Tetrachloroethane	ND	1	5	ug/Kg	12/05/02	AM
1,1,1-Trichloroethane	ND	1	5	ug/Kg	12/05/02	AM
1,1,2,2-Tetrachloroethane	ND	1	5	ug/Kg	12/05/02	AM
1,1,2-Trichloroethane	ND	1	5	ug/Kg	12/05/02	AM
1,1,2-Trichlorotrifluoroethane	ND	1	5	ug/Kg	12/05/02	AM
1,1-Dichloroethane	ND	1	5	ug/Kg	12/05/02	AM
1,1-Dichloroethene	ND	1	5	ug/Kg	12/05/02	AM
1,1-Dichloropropene	ND	1	5	ug/Kg	12/05/02	AM
1,2,3-Trichlorobenzene	ND	1	5	ug/Kg	12/05/02	AM
1,2,3-Trichloropropane	ND	1	5	ug/Kg	12/05/02	AM
1,2,4-Trichlorobenzene	ND	1	5	ug/Kg	12/05/02	AM
1,2,4-Trimethylbenzene	ND	1	5	ug/Kg	12/05/02	AM
1,2-Dibromo-3-chloropropane	ND	1	5	ug/Kg	12/05/02	AM
1,2-Dibromoethane	ND	1	5	ug/Kg	12/05/02	AM
1,2-Dichlorobenzene	ND	1	5	ug/Kg	12/05/02	AM
1,2-Dichloroethane	ND	1	5	ug/Kg	12/05/02	AM
1,2-Dichloropropane	ND	1	5	ug/Kg	12/05/02	AM
1,3,5-Trimethylbenzene	ND	1	5	ug/Kg	12/05/02	AM
1,3-Dichlorobenzene	ND	1	5	ug/Kg	12/05/02	AM
1,3-Dichloropropane	ND	1	5	ug/Kg	12/05/02	AM
1,4-Dichlorobenzene	ND	1	5	ug/Kg	12/05/02	AM
1,4-Dioxane	ND	1	200	ug/Kg	12/05/02	AM
1-Chlorohexane	ND	1	5	ug/Kg	12/05/02	AM
2,2-Dichloropropane	ND	1	5	ug/Kg	12/05/02	AM
2-Butanone (MEK)	ND	1	100	ug/Kg	12/05/02	AM
2-Chloroethyl vinyl ether	ND	1	5	ug/Kg	12/05/02	AM
2-Chlorotoluene	ND	1	5	ug/Kg	12/05/02	AM
2-Hexanone	ND	1	5	ug/Kg	12/05/02	AM
4-Chlorotoluene	ND	1	5	ug/Kg	12/05/02	AM
4-Methyl -2- Pentanone	ND	1	5	ug/Kg	12/05/02	AM
Acetone	ND	1	5	ug/Kg	12/05/02	AM

R = Detection limit for reporting purposes, ND = Not Detected below indicated detection limit, DF = Dilution Factor

Order #: 396059 **Client:** Foster Wheeler Environmental Corp.
Matrix: SOLID **Client Sample ID:** FT31EX53
Date Sampled: 12/02/2002
Time Sampled: 10:23
Sampled By:

Analyte	Result	DF	DLR	Units	Date/Analyst
8260B Volatile Organic Compounds					
Acetonitrile	ND	1	5	ug/Kg	12/05/02 AM
Acrolein	ND	1	200	ug/Kg	12/05/02 AM
Acrylonitrile	ND	1	5	ug/Kg	12/05/02 AM
Allyl chloride	ND	1	5	ug/Kg	12/05/02 AM
Benzene	ND	1	5	ug/Kg	12/05/02 AM
Benzyl chloride	ND	1	5	ug/Kg	12/05/02 AM
Bromobenzene	ND	1	5	ug/Kg	12/05/02 AM
Bromochloromethane	ND	1	5	ug/Kg	12/05/02 AM
Bromodichloromethane	ND	1	5	ug/Kg	12/05/02 AM
Bromoform	ND	1	5	ug/Kg	12/05/02 AM
Bromomethane	ND	1	5	ug/Kg	12/05/02 AM
Carbon Disulfide	ND	1	5	ug/Kg	12/05/02 AM
Carbon tetrachloride	ND	1	5	ug/Kg	12/05/02 AM
Chlorobenzene	ND	1	5	ug/Kg	12/05/02 AM
Chloroethane	ND	1	5	ug/Kg	12/05/02 AM
Chloroform	ND	1	5	ug/Kg	12/05/02 AM
Chloromethane	ND	1	5	ug/Kg	12/05/02 AM
cis-1,2-Dichloroethene	ND	1	5	ug/Kg	12/05/02 AM
cis-1,3-Dichloropropene	ND	1	5	ug/Kg	12/05/02 AM
cis-1,4-Dichloro-2-butene	ND	1	5	ug/Kg	12/05/02 AM
Dibromochloromethane	ND	1	5	ug/Kg	12/05/02 AM
Dibromomethane	ND	1	5	ug/Kg	12/05/02 AM
Dichlorodifluoromethane	ND	1	5	ug/Kg	12/05/02 AM
Ethyl benzene	ND	1	5	ug/Kg	12/05/02 AM
Ethyl methacrylate	ND	1	5	ug/Kg	12/05/02 AM
Hexachlorobutadiene	ND	1	5	ug/Kg	12/05/02 AM
Iodomethane	ND	1	5	ug/Kg	12/05/02 AM
Isopropylbenzene (Cumene)	ND	1	5	ug/Kg	12/05/02 AM
Methacrylonitrile	ND	1	5	ug/Kg	12/05/02 AM
Methyl methacrylate	ND	1	5	ug/Kg	12/05/02 AM
Methyl-tert-butylether (MTBE)	ND	1	5	ug/Kg	12/05/02 AM
Methylene chloride	ND	1	5	ug/Kg	12/05/02 AM
n-Butylbenzene	ND	1	5	ug/Kg	12/05/02 AM
n-Propylbenzene	ND	1	5	ug/Kg	12/05/02 AM
Naphthalene	ND	1	5	ug/Kg	12/05/02 AM
p-Isopropyltoluene	ND	1	5	ug/Kg	12/05/02 AM
Pentachloroethane	ND	1	5	ug/Kg	12/05/02 AM
Propionitrile	ND	1	5	ug/Kg	12/05/02 AM

R = Detection limit for reporting purposes, ND = Not Detected below indicated detection limit, DF = Dilution Factor

Order #: 396059 **Client:** Foster Wheeler Environmental Corp.
Matrix: SOLID **Client Sample ID:** FT31EX53
Date Sampled: 12/02/2002
Time Sampled: 10:23
Sampled By:

Analyte	Result	DF	DLR	Units	Date/Analyst	
8260B Volatile Organic Compounds						
sec-Butylbenzene	ND	1	5	ug/Kg	12/05/02	AM
Styrene	ND	1	5	ug/Kg	12/05/02	AM
tert-Butylbenzene	ND	1	5	ug/Kg	12/05/02	AM
Tetrachloroethene	ND	1	5	ug/Kg	12/05/02	AM
Toluene	ND	1	5	ug/Kg	12/05/02	AM
trans-1,2-Dichloroethene	ND	1	5	ug/Kg	12/05/02	AM
trans-1,3-Dichloropropene	ND	1	5	ug/Kg	12/05/02	AM
trans-1,4-Dichloro-2-butene	ND	1	5	ug/Kg	12/05/02	AM
Trichloroethene	ND	1	5	ug/Kg	12/05/02	AM
Trichlorofluoromethane	ND	1	5	ug/Kg	12/05/02	AM
Vinyl acetate	ND	1	50	ug/Kg	12/05/02	AM
Vinyl chloride	ND	1	5	ug/Kg	12/05/02	AM
Xylenes, total	ND	1	5	ug/Kg	12/05/02	AM
Surrogates				**Units**	**Control Limits**	
1,2-Dichloroethane-d4 (sur)	119			%	70 - 130	
Dibromofluoromethane (sur)	108			%	70 - 130	
p-Bromofluorobenzene (sur)	102			%	70 - 130	
Toluene-d8 (sur)	101			%	70 - 130	
8270C Acid/Base/Neutral Extractables						
1,2,4-Trichlorobenzene	ND	1	333	ug/Kg	12/08/02	DP
1,2-Dichlorobenzene	ND	1	333	ug/Kg	12/08/02	DP
1,3-Dichlorobenzene	ND	1	333	ug/Kg	12/08/02	DP
1,4-Dichlorobenzene	ND	1	333	ug/Kg	12/08/02	DP
2,4,5-Trichlorophenol	ND	1	1665	ug/Kg	12/08/02	DP
2,4,6-Trichlorophenol	ND	1	1665	ug/Kg	12/08/02	DP
2,4-Dichlorophenol	ND	1	333	ug/Kg	12/08/02	DP
2,4-Dimethylphenol	ND	1	333	ug/Kg	12/08/02	DP
2,4-Dinitrophenol	ND	1	1665	ug/Kg	12/08/02	DP
2,4-Dinitrotoluene	ND	1	333	ug/Kg	12/08/02	DP
2,6-Dinitrotoluene	ND	1	333	ug/Kg	12/08/02	DP
2-Chloronaphthalene	ND	1	333	ug/Kg	12/08/02	DP
2-Chlorophenol	ND	1	333	ug/Kg	12/08/02	DP
2-Methylnaphthalene	ND	1	333	ug/Kg	12/08/02	DP
2-Methylphenol	ND	1	333	ug/Kg	12/08/02	DP
2-Nitroaniline	ND	1	1665	ug/Kg	12/08/02	DP
2-Nitrophenol	ND	1	333	ug/Kg	12/08/02	DP

DLR = Detection limit for reporting purposes, ND = Not Detected below indicated detection limit, DF = Dilution Factor

Order #: 396059 **Client:** Foster Wheeler Environmental Corp.
Matrix: SOLID **Client Sample ID:** FT31EX53
Date Sampled: 12/02/2002
Time Sampled: 10:23
Sampled By:

Analyte	Result	DF	DLR	Units	Date/Analyst	
8270C Acid/Base/Neutral Extractables						
3,3-Dichlorobenzidine	ND	1	333	ug/Kg	12/08/02	DP
3-Nitroaniline	ND	1	1665	ug/Kg	12/08/02	DP
4,6-Dinitro-2-methylphenol	ND	1	1665	ug/Kg	12/08/02	DP
4-Bromophenyl-phenylether	ND	1	333	ug/Kg	12/08/02	DP
4-Chloro-3-methylphenol	ND	1	333	ug/Kg	12/08/02	DP
4-Chloroaniline	ND	1	333	ug/Kg	12/08/02	DP
4-Chlorophenyl-phenylether	ND	1	333	ug/Kg	12/08/02	DP
4-Methylphenol	ND	1	333	ug/Kg	12/08/02	DP
4-Nitroaniline	ND	1	1665	ug/Kg	12/08/02	DP
4-Nitrophenol	ND	1	1665	ug/Kg	12/08/02	DP
Acenaphthene	ND	1	333	ug/Kg	12/08/02	DP
Acenaphthylene	ND	1	333	ug/Kg	12/08/02	DP
Anthracene	ND	1	333	ug/Kg	12/08/02	DP
Benzidine	ND	1	333	ug/Kg	12/08/02	DP
Benzo(a)anthracene	ND	1	333	ug/Kg	12/08/02	DP
Benzo(a)pyrene	ND	1	333	ug/Kg	12/08/02	DP
Benzo(b)fluoranthene	ND	1	333	ug/Kg	12/08/02	DP
Benzo(g,h,i)perylene	ND	1	333	ug/Kg	12/08/02	DP
Benzo(k)fluoranthene	ND	1	333	ug/Kg	12/08/02	DP
Benzoic Acid	ND	1	333	ug/Kg	12/08/02	DP
Benzyl alcohol	ND	1	333	ug/Kg	12/08/02	DP
bis(2-Chloroethoxy)methane	ND	1	333	ug/Kg	12/08/02	DP
bis(2-Chloroethyl)ether	ND	1	333	ug/Kg	12/08/02	DP
bis(2-Chloroisopropyl) ether	ND	1	333	ug/Kg	12/08/02	DP
bis(2-Ethylhexyl)phthalate	ND	1	333	ug/Kg	12/08/02	DP
Butylbenzylphthalate	ND	1	333	ug/Kg	12/08/02	DP
Chrysene	ND	1	333	ug/Kg	12/08/02	DP
Di-n-butylphthalate	ND	1	333	ug/Kg	12/08/02	DP
Di-n-octylphthalate	ND	1	333	ug/Kg	12/08/02	DP
Dibenz(a,h)anthracene	ND	1	333	ug/Kg	12/08/02	DP
Dibenzofuran	ND	1	333	ug/Kg	12/08/02	DP
Diethylphthalate	ND	1	333	ug/Kg	12/08/02	DP
Dimethylphthalate	ND	1	333	ug/Kg	12/08/02	DP
Fluoranthene	ND	1	333	ug/Kg	12/08/02	DP
Fluorene	ND	1	333	ug/Kg	12/08/02	DP
Hexachlorobenzene	ND	1	333	ug/Kg	12/08/02	DP
Hexachlorobutadiene	ND	1	333	ug/Kg	12/08/02	DP
Hexachlorocyclopentadiene	ND	1	333	ug/Kg	12/08/02	DP

R = Detection limit for reporting purposes, ND = Not Detected below indicated detection limit, DF = Dilution Factor

Order #: 396059 **Client:** Foster Wheeler Environmental Corp.
Matrix: SOLID **Client Sample ID:** FT31EX53
Date Sampled: 12/02/2002
e Sampled: 10:23
pled By:

Analyte	Result	DF	DLR	Units	Date/Analyst	
8270C Acid/Base/Neutral Extractables						
Hexachloroethane	ND	1	333	ug/Kg	12/08/02	DP
Indeno(1,2,3-c,d)pyrene	ND	1	333	ug/Kg	12/08/02	DP
Isophorone	ND	1	333	ug/Kg	12/08/02	DP
N-Nitroso-di-n-propylamine	ND	1	333	ug/Kg	12/08/02	DP
N-Nitrosodiphenylamine	ND	1	333	ug/Kg	12/08/02	DP
Naphthalene	ND	1	333	ug/Kg	12/08/02	DP
Nitrobenzene	ND	1	333	ug/Kg	12/08/02	DP
Pentachlorophenol	ND	1	1665	ug/Kg	12/08/02	DP
Phenanthrene	ND	1	333	ug/Kg	12/08/02	DP
Phenol	ND	1	333	ug/Kg	12/08/02	DP
Pyrene	ND	1	333	ug/Kg	12/08/02	DP
Surrogates				**Units**	**Control Limits**	
2,4,6-Tribromophenol (sur)	49			%	17 - 122	
2-Fluorobiphenyl (sur)	60			%	30 - 115	
2-Fluorophenol (sur)	51			%	25 - 121	
Nitrobenzene-d5 (sur)	68			%	23 - 120	
Phenol-d5 (sur)	66			%	24 - 113	
Terphenyl-d14 (sur)	79			%	18 - 137	
8015M - Total Petroleum Hydrocarbons						
Gasoline	ND	1	5	mg/Kg	12/05/02	LT
Surrogates				**Units**	**Control Limits**	
a,a,a-Trifluorotoluene	63			%	55 - 156	

R = Detection limit for reporting purposes, ND = Not Detected below indicated detection limit, DF = Dilution Factor

Order #: 396060
Matrix: SOLID
Date Sampled: 12/02/2002
Sampled: 10:30
Sampled By:

Client: Foster Wheeler Environmental Corp.
Client Sample ID: FT31EX53D

Analyte	Result	DF	DLR	Units	Date/Analyst	
8015 Carbon Chain I						
C06 - C10	ND	1	20	mg/Kg	12/06/02	AF
C10 - C22	ND	1	30	mg/Kg	12/06/02	AF
C22 - C32	ND	1	50	mg/Kg	12/06/02	AF
8260B Volatile Organic Compounds						
1,1,1,2-Tetrachloroethane	ND	1	5	ug/Kg	12/05/02	AM
1,1,1-Trichloroethane	ND	1	5	ug/Kg	12/05/02	AM
1,1,2,2-Tetrachloroethane	ND	1	5	ug/Kg	12/05/02	AM
1,1,2-Trichloroethane	ND	1	5	ug/Kg	12/05/02	AM
1,1,2-Trichlorotrifluoroethane	ND	1	5	ug/Kg	12/05/02	AM
1,1-Dichloroethane	ND	1	5	ug/Kg	12/05/02	AM
1,1-Dichloroethene	ND	1	5	ug/Kg	12/05/02	AM
1,1-Dichloropropene	ND	1	5	ug/Kg	12/05/02	AM
1,2,3-Trichlorobenzene	ND	1	5	ug/Kg	12/05/02	AM
1,2,3-Trichloropropane	ND	1	5	ug/Kg	12/05/02	AM
1,2,4-Trichlorobenzene	ND	1	5	ug/Kg	12/05/02	AM
1,2,4-Trimethylbenzene	ND	1	5	ug/Kg	12/05/02	AM
1,2-Dibromo-3-chloropropane	ND	1	5	ug/Kg	12/05/02	AM
1,2-Dibromoethane	ND	1	5	ug/Kg	12/05/02	AM
1,2-Dichlorobenzene	ND	1	5	ug/Kg	12/05/02	AM
1,2-Dichloroethane	ND	1	5	ug/Kg	12/05/02	AM
1,2-Dichloropropane	ND	1	5	ug/Kg	12/05/02	AM
1,3,5-Trimethylbenzene	ND	1	5	ug/Kg	12/05/02	AM
1,3-Dichlorobenzene	ND	1	5	ug/Kg	12/05/02	AM
1,3-Dichloropropane	ND	1	5	ug/Kg	12/05/02	AM
1,4-Dichlorobenzene	ND	1	5	ug/Kg	12/05/02	AM
1,4-Dioxane	ND	1	200	ug/Kg	12/05/02	AM
1-Chlorohexane	ND	1	5	ug/Kg	12/05/02	AM
2,2-Dichloropropane	ND	1	5	ug/Kg	12/05/02	AM
2-Butanone (MEK)	ND	1	100	ug/Kg	12/05/02	AM
2-Chloroethyl vinyl ether	ND	1	5	ug/Kg	12/05/02	AM
2-Chlorotoluene	ND	1	5	ug/Kg	12/05/02	AM
2-Hexanone	ND	1	5	ug/Kg	12/05/02	AM
4-Chlorotoluene	ND	1	5	ug/Kg	12/05/02	AM
4-Methyl -2- Pentanone	ND	1	5	ug/Kg	12/05/02	AM
Acetone	ND	1	5	ug/Kg	12/05/02	AM

R = Detection limit for reporting purposes, ND = Not Detected below indicated detection limit, DF = Dilution Factor

Order #: 396060 **Client:** Foster Wheeler Environmental Corp.

Matrix: SOLID **Client Sample ID:** FT31EX53D

Date Sampled: 12/02/2002

Time Sampled: 10:30

Sampled By:

Analyte	Result	DF	DLR	Units	Date/Analyst
8260B Volatile Organic Compounds					
Acetonitrile	ND	1	5	ug/Kg	12/05/02 AM
Acrolein	ND	1	200	ug/Kg	12/05/02 AM
Acrylonitrile	ND	1	5	ug/Kg	12/05/02 AM
Allyl chloride	ND	1	5	ug/Kg	12/05/02 AM
Benzene	ND	1	5	ug/Kg	12/05/02 AM
Benzyl chloride	ND	1	5	ug/Kg	12/05/02 AM
Bromobenzene	ND	1	5	ug/Kg	12/05/02 AM
Bromochloromethane	ND	1	5	ug/Kg	12/05/02 AM
Bromodichloromethane	ND	1	5	ug/Kg	12/05/02 AM
Bromoform	ND	1	5	ug/Kg	12/05/02 AM
Bromomethane	ND	1	5	ug/Kg	12/05/02 AM
Carbon Disulfide	ND	1	5	ug/Kg	12/05/02 AM
Carbon tetrachloride	ND	1	5	ug/Kg	12/05/02 AM
Chlorobenzene	ND	1	5	ug/Kg	12/05/02 AM
Chloroethane	ND	1	5	ug/Kg	12/05/02 AM
Chloroform	ND	1	5	ug/Kg	12/05/02 AM
Chloromethane	ND	1	5	ug/Kg	12/05/02 AM
cis-1,2-Dichloroethene	ND	1	5	ug/Kg	12/05/02 AM
cis-1,3-Dichloropropene	ND	1	5	ug/Kg	12/05/02 AM
cis-1,4-Dichloro-2-butene	ND	1	5	ug/Kg	12/05/02 AM
Dibromochloromethane	ND	1	5	ug/Kg	12/05/02 AM
Dibromomethane	ND	1	5	ug/Kg	12/05/02 AM
Dichlorodifluoromethane	ND	1	5	ug/Kg	12/05/02 AM
Ethyl benzene	ND	1	5	ug/Kg	12/05/02 AM
Ethyl methacrylate	ND	1	5	ug/Kg	12/05/02 AM
Hexachlorobutadiene	ND	1	5	ug/Kg	12/05/02 AM
Iodomethane	ND	1	5	ug/Kg	12/05/02 AM
Isopropylbenzene (Cumene)	ND	1	5	ug/Kg	12/05/02 AM
Methacrylonitrile	ND	1	5	ug/Kg	12/05/02 AM
Methyl methacrylate	ND	1	5	ug/Kg	12/05/02 AM
Methyl-tert-butylether (MTBE)	ND	1	5	ug/Kg	12/05/02 AM
Methylene chloride	ND	1	5	ug/Kg	12/05/02 AM
n-Butylbenzene	ND	1	5	ug/Kg	12/05/02 AM
n-Propylbenzene	ND	1	5	ug/Kg	12/05/02 AM
Naphthalene	ND	1	5	ug/Kg	12/05/02 AM
p-Isopropyltoluene	ND	1	5	ug/Kg	12/05/02 AM
Pentachloroethane	ND	1	5	ug/Kg	12/05/02 AM
Propionitrile	ND	1	5	ug/Kg	12/05/02 AM

DLR = Detection limit for reporting purposes, ND = Not Detected below indicated detection limit, DF = Dilution Factor

Order #: 396060 **Client:** Foster Wheeler Environmental Corp.
Matrix: SOLID **Client Sample ID:** FT31EX53D
Date Sampled: 12/02/2002
Time Sampled: 10:30
Sampled By:

Analyte	Result	DF	DLR	Units	Date/Analyst
8260B Volatile Organic Compounds					
sec-Butylbenzene	ND	1	5	ug/Kg	12/05/02 AM
Styrene	ND	1	5	ug/Kg	12/05/02 AM
tert-Butylbenzene	ND	1	5	ug/Kg	12/05/02 AM
Tetrachloroethene	ND	1	5	ug/Kg	12/05/02 AM
Toluene	ND	1	5	ug/Kg	12/05/02 AM
trans-1,2-Dichloroethene	ND	1	5	ug/Kg	12/05/02 AM
trans-1,3-Dichloropropene	ND	1	5	ug/Kg	12/05/02 AM
trans-1,4-Dichloro-2-butene	ND	1	5	ug/Kg	12/05/02 AM
Trichloroethene	ND	1	5	ug/Kg	12/05/02 AM
Trichlorofluoromethane	ND	1	5	ug/Kg	12/05/02 AM
Vinyl acetate	ND	1	50	ug/Kg	12/05/02 AM
Vinyl chloride	ND	1	5	ug/Kg	12/05/02 AM
Xylenes, total	ND	1	5	ug/Kg	12/05/02 AM
Surrogates				**Units**	**Control Limits**
1,2-Dichloroethane-d4 (sur)	111			%	70 - 130
Dibromofluoromethane (sur)	105			%	70 - 130
p-Bromofluorobenzene (sur)	108			%	70 - 130
Toluene-d8 (sur)	109			%	70 - 130
8270C Acid/Base/Neutral Extractables					
1,2,4-Trichlorobenzene	ND	1	333	ug/Kg	12/08/02 DP
1,2-Dichlorobenzene	ND	1	333	ug/Kg	12/08/02 DP
1,3-Dichlorobenzene	ND	1	333	ug/Kg	12/08/02 DP
1,4-Dichlorobenzene	ND	1	333	ug/Kg	12/08/02 DP
2,4,5-Trichlorophenol	ND	1	1665	ug/Kg	12/08/02 DP
2,4,6-Trichlorophenol	ND	1	1665	ug/Kg	12/08/02 DP
2,4-Dichlorophenol	ND	1	333	ug/Kg	12/08/02 DP
2,4-Dimethylphenol	ND	1	333	ug/Kg	12/08/02 DP
2,4-Dinitrophenol	ND	1	1665	ug/Kg	12/08/02 DP
2,4-Dinitrotoluene	ND	1	333	ug/Kg	12/08/02 DP
2,6-Dinitrotoluene	ND	1	333	ug/Kg	12/08/02 DP
2-Chloronaphthalene	ND	1	333	ug/Kg	12/08/02 DP
2-Chlorophenol	ND	1	333	ug/Kg	12/08/02 DP
2-Methylnaphthalene	ND	1	333	ug/Kg	12/08/02 DP
2-Methylphenol	ND	1	333	ug/Kg	12/08/02 DP
2-Nitroaniline	ND	1	1665	ug/Kg	12/08/02 DP
2-Nitrophenol	ND	1	333	ug/Kg	12/08/02 DP

DLR = Detection limit for reporting purposes, ND = Not Detected below indicated detection limit, DF = Dilution Factor

Order #: 396060 **Client:** Foster Wheeler Environmental Corp.
Matrix: SOLID **Client Sample ID:** FT31EX53D
Date Sampled: 12/02/2002
Time Sampled: 10:30
Sampled By:

Analyte	Result	DF	DLR	Units	Date/Analyst	
8270C Acid/Base/Neutral Extractables						
3,3-Dichlorobenzidine	ND	1	333	ug/Kg	12/08/02	DP
3-Nitroaniline	ND	1	1665	ug/Kg	12/08/02	DP
4,6-Dinitro-2-methylphenol	ND	1	1665	ug/Kg	12/08/02	DP
4-Bromophenyl-phenylether	ND	1	333	ug/Kg	12/08/02	DP
4-Chloro-3-methylphenol	ND	1	333	ug/Kg	12/08/02	DP
4-Chloroaniline	ND	1	333	ug/Kg	12/08/02	DP
4-Chlorophenyl-phenylether	ND	1	333	ug/Kg	12/08/02	DP
4-Methylphenol	ND	1	333	ug/Kg	12/08/02	DP
4-Nitroaniline	ND	1	1665	ug/Kg	12/08/02	DP
4-Nitrophenol	ND	1	1665	ug/Kg	12/08/02	DP
Acenaphthene	ND	1	333	ug/Kg	12/08/02	DP
Acenaphthylene	ND	1	333	ug/Kg	12/08/02	DP
Anthracene	ND	1	333	ug/Kg	12/08/02	DP
Benzidine	ND	1	333	ug/Kg	12/08/02	DP
Benzo(a)anthracene	ND	1	333	ug/Kg	12/08/02	DP
Benzo(a)pyrene	ND	1	333	ug/Kg	12/08/02	DP
Benzo(b)fluoranthene	ND	1	333	ug/Kg	12/08/02	DP
Benzo(g,h,i)perylene	ND	1	333	ug/Kg	12/08/02	DP
Benzo(k)fluoranthene	ND	1	333	ug/Kg	12/08/02	DP
Benzoic Acid	ND	1	333	ug/Kg	12/08/02	DP
Benzyl alcohol	ND	1	333	ug/Kg	12/08/02	DP
bis(2-Chloroethoxy)methane	ND	1	333	ug/Kg	12/08/02	DP
bis(2-Chloroethyl)ether	ND	1	333	ug/Kg	12/08/02	DP
bis(2-Chloroisopropyl) ether	ND	1	333	ug/Kg	12/08/02	DP
bis(2-Ethylhexyl)phthalate	ND	1	333	ug/Kg	12/08/02	DP
Butylbenzylphthalate	ND	1	333	ug/Kg	12/08/02	DP
Chrysene	ND	1	333	ug/Kg	12/08/02	DP
Di-n-butylphthalate	ND	1	333	ug/Kg	12/08/02	DP
Di-n-octylphthalate	ND	1	333	ug/Kg	12/08/02	DP
Dibenz(a,h)anthracene	ND	1	333	ug/Kg	12/08/02	DP
Dibenzofuran	ND	1	333	ug/Kg	12/08/02	DP
Diethylphthalate	ND	1	333	ug/Kg	12/08/02	DP
Dimethylphthalate	ND	1	333	ug/Kg	12/08/02	DP
Fluoranthene	ND	1	333	ug/Kg	12/08/02	DP
Fluorene	ND	1	333	ug/Kg	12/08/02	DP
Hexachlorobenzene	ND	1	333	ug/Kg	12/08/02	DP
Hexachlorobutadiene	ND	1	333	ug/Kg	12/08/02	DP
Hexachlorocyclopentadiene	ND	1	333	ug/Kg	12/08/02	DP

DLR = Detection limit for reporting purposes, ND = Not Detected below indicated detection limit, DF = Dilution Factor

Order #: 396060 **Client:** Foster Wheeler Environmental Corp.
Matrix: SOLID **Client Sample ID:** FT31EX53D
Date Sampled: 12/02/2002
Time Sampled: 10:30
Sampled By:

Analyte	Result	DF	DLR	Units	Date/Analyst
8270C Acid/Base/Neutral Extractables					
Hexachloroethane	ND	1	333	ug/Kg	12/08/02 DP
Indeno(1,2,3-c,d)pyrene	ND	1	333	ug/Kg	12/08/02 DP
Isophorone	ND	1	333	ug/Kg	12/08/02 DP
N-Nitroso-di-n-propylamine	ND	1	333	ug/Kg	12/08/02 DP
N-Nitrosodiphenylamine	ND	1	333	ug/Kg	12/08/02 DP
Naphthalene	ND	1	333	ug/Kg	12/08/02 DP
Nitrobenzene	ND	1	333	ug/Kg	12/08/02 DP
Pentachlorophenol	ND	1	1665	ug/Kg	12/08/02 DP
Phenanthrene	ND	1	333	ug/Kg	12/08/02 DP
Phenol	ND	1	333	ug/Kg	12/08/02 DP
Pyrene	ND	1	333	ug/Kg	12/08/02 DP
Surrogates				**Units**	**Control Limits**
2,4,6-Tribromophenol (sur)	28			%	17 - 122
2-Fluorobiphenyl (sur)	30			%	30 - 115
2-Fluorophenol (sur)	24			%	25 - 121
Nitrobenzene-d5 (sur)	37			%	23 - 120
Phenol-d5 (sur)	37			%	24 - 113
Terphenyl-d14 (sur)	51			%	18 - 137
8015M - Total Petroleum Hydrocarbons					
Gasoline	ND	1	5	mg/Kg	12/05/02 LT
Surrogates				**Units**	**Control Limits**
a,a,a-Trifluorotoluene	69			%	55 - 156

R = Detection limit for reporting purposes, ND = Not Detected below indicated detection limit, DF = Dilution Factor

Order #: 396061
Matrix: SOLID
Date Sampled:
e Sampled:
pled By:

Client: Foster Wheeler Environmental Corp.
Client Sample ID: Laboratory Method Blank

Analyte	Result	DF	DLR	Units	Date/Analyst	
8015 Carbon Chain I						
C06 - C10	ND	1	20	mg/Kg	12/05/02	AF
C10 - C22	ND	1	30	mg/Kg	12/05/02	AF
C22 - C32	ND	1	50	mg/Kg	12/05/02	AF
8260B Volatile Organic Compounds						
1,1,1,2-Tetrachloroethane	ND	1	5	ug/Kg	12/05/02	AM
1,1,1-Trichloroethane	ND	1	5	ug/Kg	12/05/02	AM
1,1,2,2-Tetrachloroethane	ND	1	5	ug/Kg	12/05/02	AM
1,1,2-Trichloroethane	ND	1	5	ug/Kg	12/05/02	AM
1,1,2-Trichlorotrifluoroethane	ND	1	5	ug/Kg	12/05/02	AM
1,1-Dichloroethane	ND	1	5	ug/Kg	12/05/02	AM
1,1-Dichloroethene	ND	1	5	ug/Kg	12/05/02	AM
1,1-Dichloropropene	ND	1	5	ug/Kg	12/05/02	AM
1,2,3-Trichlorobenzene	ND	1	5	ug/Kg	12/05/02	AM
1,2,3-Trichloropropane	ND	1	5	ug/Kg	12/05/02	AM
1,2,4-Trichlorobenzene	ND	1	5	ug/Kg	12/05/02	AM
1,2,4-Trimethylbenzene	ND	1	5	ug/Kg	12/05/02	AM
1,2-Dibromo-3-chloropropane	ND	1	5	ug/Kg	12/05/02	AM
1,2-Dibromoethane	ND	1	5	ug/Kg	12/05/02	AM
1,2-Dichlorobenzene	ND	1	5	ug/Kg	12/05/02	AM
1,2-Dichloroethane	ND	1	5	ug/Kg	12/05/02	AM
1,2-Dichloropropane	ND	1	5	ug/Kg	12/05/02	AM
1,3,5-Trimethylbenzene	ND	1	5	ug/Kg	12/05/02	AM
1,3-Dichlorobenzene	ND	1	5	ug/Kg	12/05/02	AM
1,3-Dichloropropane	ND	1	5	ug/Kg	12/05/02	AM
1,4-Dichlorobenzene	ND	1	5	ug/Kg	12/05/02	AM
1,4-Dioxane	ND	1	200	ug/Kg	12/05/02	AM
1-Chlorohexane	ND	1	5	ug/Kg	12/05/02	AM
2,2-Dichloropropane	ND	1	5	ug/Kg	12/05/02	AM
2-Butanone (MEK)	ND	1	100	ug/Kg	12/05/02	AM
2-Chloroethyl vinyl ether	ND	1	5	ug/Kg	12/05/02	AM
2-Chlorotoluene	ND	1	5	ug/Kg	12/05/02	AM
2-Hexanone	ND	1	5	ug/Kg	12/05/02	AM
4-Chlorotoluene	ND	1	5	ug/Kg	12/05/02	AM
4-Methyl -2- Pentanone	ND	1	5	ug/Kg	12/05/02	AM
Acetone	ND	1	5	ug/Kg	12/05/02	AM

R = Detection limit for reporting purposes, ND = Not Detected below indicated detection limit, DF = Dilution Factor

Order #: 396061 **Client:** Foster Wheeler Environmental Corp.

Matrix: SOLID **Client Sample ID:** Laboratory Method Blank

Date Sampled:

e Sampled:

pled By:

Analyte	Result	DF	DLR	Units	Date/Analyst
8260B Volatile Organic Compounds					
Acetonitrile	ND	1	5	ug/Kg	12/05/02 AM
Acrolein	ND	1	200	ug/Kg	12/05/02 AM
Acrylonitrile	ND	1	5	ug/Kg	12/05/02 AM
Allyl chloride	ND	1	5	ug/Kg	12/05/02 AM
Benzene	ND	1	5	ug/Kg	12/05/02 AM
Benzyl chloride	ND	1	5	ug/Kg	12/05/02 AM
Bromobenzene	ND	1	5	ug/Kg	12/05/02 AM
Bromochloromethane	ND	1	5	ug/Kg	12/05/02 AM
Bromodichloromethane	ND	1	5	ug/Kg	12/05/02 AM
Bromoform	ND	1	5	ug/Kg	12/05/02 AM
Bromomethane	ND	1	5	ug/Kg	12/05/02 AM
Carbon Disulfide	ND	1	5	ug/Kg	12/05/02 AM
Carbon tetrachloride	ND	1	5	ug/Kg	12/05/02 AM
Chlorobenzene	ND	1	5	ug/Kg	12/05/02 AM
Chloroethane	ND	1	5	ug/Kg	12/05/02 AM
Chloroform	ND	1	5	ug/Kg	12/05/02 AM
Chloromethane	ND	1	5	ug/Kg	12/05/02 AM
cis-1,2-Dichloroethene	ND	1	5	ug/Kg	12/05/02 AM
cis-1,3-Dichloropropene	ND	1	5	ug/Kg	12/05/02 AM
cis-1,4-Dichloro-2-butene	ND	1	5	ug/Kg	12/05/02 AM
Dibromochloromethane	ND	1	5	ug/Kg	12/05/02 AM
Dibromomethane	ND	1	5	ug/Kg	12/05/02 AM
Dichlorodifluoromethane	ND	1	5	ug/Kg	12/05/02 AM
Ethyl benzene	ND	1	5	ug/Kg	12/05/02 AM
Ethyl methacrylate	ND	1	5	ug/Kg	12/05/02 AM
Hexachlorobutadiene	ND	1	5	ug/Kg	12/05/02 AM
Iodomethane	ND	1	5	ug/Kg	12/05/02 AM
Isopropylbenzene (Cumene)	ND	1	5	ug/Kg	12/05/02 AM
Methacrylonitrile	ND	1	5	ug/Kg	12/05/02 AM
Methyl methacrylate	ND	1	5	ug/Kg	12/05/02 AM
Methyl-tert-butylether (MTBE)	ND	1	5	ug/Kg	12/05/02 AM
Methylene chloride	ND	1	5	ug/Kg	12/05/02 AM
n-Butylbenzene	ND	1	5	ug/Kg	12/05/02 AM
n-Propylbenzene	ND	1	5	ug/Kg	12/05/02 AM
Naphthalene	ND	1	5	ug/Kg	12/05/02 AM
p-Isopropyltoluene	ND	1	5	ug/Kg	12/05/02 AM
Pentachloroethane	ND	1	5	ug/Kg	12/05/02 AM
Propionitrile	ND	1	5	ug/Kg	12/05/02 AM

R = Detection limit for reporting purposes, ND = Not Detected below indicated detection limit, DF = Dilution Factor

Order #: 396061 **Client:** Foster Wheeler Environmental Corp.

Matrix: SOLID **Client Sample ID:** Laboratory Method Blank

Date Sampled:

Time Sampled:

Sampled By:

Analyte	Result	DF	DLR	Units	Date/Analyst
8260B Volatile Organic Compounds					
sec-Butylbenzene	ND	1	5	ug/Kg	12/05/02 AM
Styrene	ND	1	5	ug/Kg	12/05/02 AM
tert-Butylbenzene	ND	1	5	ug/Kg	12/05/02 AM
Tetrachloroethene	ND	1	5	ug/Kg	12/05/02 AM
Toluene	ND	1	5	ug/Kg	12/05/02 AM
trans-1,2-Dichloroethene	ND	1	5	ug/Kg	12/05/02 AM
trans-1,3-Dichloropropene	ND	1	5	ug/Kg	12/05/02 AM
trans-1,4-Dichloro-2-butene	ND	1	5	ug/Kg	12/05/02 AM
Trichloroethene	ND	1	5	ug/Kg	12/05/02 AM
Trichlorofluoromethane	ND	1	5	ug/Kg	12/05/02 AM
Vinyl acetate	ND	1	50	ug/Kg	12/05/02 AM
Vinyl chloride	ND	1	5	ug/Kg	12/05/02 AM
Xylenes, total	ND	1	5	ug/Kg	12/05/02 AM
Surrogates				**Units**	**Control Limits**
1,2-Dichloroethane-d4 (sur)	109			%	70 - 130
Dibromofluoromethane (sur)	106			%	70 - 130
p-Bromofluorobenzene (sur)	109			%	70 - 130
Toluene-d8 (sur)	105			%	70 - 130
8270C Acid/Base/Neutral Extractables					
1,2,4-Trichlorobenzene	ND	1	333	ug/Kg	12/08/02 DP
1,2-Dichlorobenzene	ND	1	333	ug/Kg	12/08/02 DP
1,3-Dichlorobenzene	ND	1	333	ug/Kg	12/08/02 DP
1,4-Dichlorobenzene	ND	1	333	ug/Kg	12/08/02 DP
2,4,5-Trichlorophenol	ND	1	1665	ug/Kg	12/08/02 DP
2,4,6-Trichlorophenol	ND	1	1665	ug/Kg	12/08/02 DP
2,4-Dichlorophenol	ND	1	333	ug/Kg	12/08/02 DP
2,4-Dimethylphenol	ND	1	333	ug/Kg	12/08/02 DP
2,4-Dinitrophenol	ND	1	1665	ug/Kg	12/08/02 DP
2,4-Dinitrotoluene	ND	1	333	ug/Kg	12/08/02 DP
2,6-Dinitrotoluene	ND	1	333	ug/Kg	12/08/02 DP
2-Chloronaphthalene	ND	1	333	ug/Kg	12/08/02 DP
2-Chlorophenol	ND	1	333	ug/Kg	12/08/02 DP
2-Methylnaphthalene	ND	1	333	ug/Kg	12/08/02 DP
2-Methylphenol	ND	1	333	ug/Kg	12/08/02 DP
2-Nitroaniline	ND	1	1665	ug/Kg	12/08/02 DP
2-Nitrophenol	ND	1	333	ug/Kg	12/08/02 DP

DLR = Detection limit for reporting purposes, ND = Not Detected below indicated detection limit, DF = Dilution Factor

Order #: 396061 **Client:** Foster Wheeler Environmental Corp.

Matrix: SOLID **Client Sample ID:** Laboratory Method Blank

Date Sampled:

Time Sampled:

Sampled By:

Analyte	Result	DF	DLR	Units	Date/Analyst	
8270C Acid/Base/Neutral Extractables						
3,3-Dichlorobenzidine	ND	1	333	ug/Kg	12/08/02	DP
3-Nitroaniline	ND	1	1665	ug/Kg	12/08/02	DP
4,6-Dinitro-2-methylphenol	ND	1	1665	ug/Kg	12/08/02	DP
4-Bromophenyl-phenylether	ND	1	333	ug/Kg	12/08/02	DP
4-Chloro-3-methylphenol	ND	1	333	ug/Kg	12/08/02	DP
4-Chloroaniline	ND	1	333	ug/Kg	12/08/02	DP
4-Chlorophenyl-phenylether	ND	1	333	ug/Kg	12/08/02	DP
4-Methylphenol	ND	1	333	ug/Kg	12/08/02	DP
4-Nitroaniline	ND	1	1665	ug/Kg	12/08/02	DP
4-Nitrophenol	ND	1	1665	ug/Kg	12/08/02	DP
Acenaphthene	ND	1	333	ug/Kg	12/08/02	DP
Acenaphthylene	ND	1	333	ug/Kg	12/08/02	DP
Anthracene	ND	1	333	ug/Kg	12/08/02	DP
Benzidine	ND	1	333	ug/Kg	12/08/02	DP
Benzo(a)anthracene	ND	1	333	ug/Kg	12/08/02	DP
Benzo(a)pyrene	ND	1	333	ug/Kg	12/08/02	DP
Benzo(b)fluoranthene	ND	1	333	ug/Kg	12/08/02	DP
Benzo(g,h,i)perylene	ND	1	333	ug/Kg	12/08/02	DP
Benzo(k)fluoranthene	ND	1	333	ug/Kg	12/08/02	DP
Benzoic Acid	ND	1	333	ug/Kg	12/08/02	DP
Benzyl alcohol	ND	1	333	ug/Kg	12/08/02	DP
bis(2-Chloroethoxy)methane	ND	1	333	ug/Kg	12/08/02	DP
bis(2-Chloroethyl)ether	ND	1	333	ug/Kg	12/08/02	DP
bis(2-Chloroisopropyl) ether	ND	1	333	ug/Kg	12/08/02	DP
bis(2-Ethylhexyl)phthalate	ND	1	333	ug/Kg	12/08/02	DP
Butylbenzylphthalate	ND	1	333	ug/Kg	12/08/02	DP
Chrysene	ND	1	333	ug/Kg	12/08/02	DP
Di-n-butylphthalate	ND	1	333	ug/Kg	12/08/02	DP
Di-n-octylphthalate	ND	1	333	ug/Kg	12/08/02	DP
Dibenz(a,h)anthracene	ND	1	333	ug/Kg	12/08/02	DP
Dibenzofuran	ND	1	333	ug/Kg	12/08/02	DP
Diethylphthalate	ND	1	333	ug/Kg	12/08/02	DP
Dimethylphthalate	ND	1	333	ug/Kg	12/08/02	DP
Fluoranthene	ND	1	333	ug/Kg	12/08/02	DP
Fluorene	ND	1	333	ug/Kg	12/08/02	DP
Hexachlorobenzene	ND	1	333	ug/Kg	12/08/02	DP
Hexachlorobutadiene	ND	1	333	ug/Kg	12/08/02	DP
Hexachlorocyclopentadiene	ND	1	333	ug/Kg	12/08/02	DP

DLR = Detection limit for reporting purposes, ND = Not Detected below indicated detection limit, DF = Dilution Factor

Order #: 396061 **Client:** Foster Wheeler Environmental Corp.

Matrix: SOLID **Client Sample ID:** Laboratory Method Blank

Date Sampled:

Time Sampled:

Sampled By:

Analyte	Result	DF	DLR	Units	Date/Analyst
8270C Acid/Base/Neutral Extractables					
Hexachloroethane	ND	1	333	ug/Kg	12/08/02 DP
Indeno(1,2,3-c,d)pyrene	ND	1	333	ug/Kg	12/08/02 DP
Isophorone	ND	1	333	ug/Kg	12/08/02 DP
N-Nitroso-di-n-propylamine	ND	1	333	ug/Kg	12/08/02 DP
N-Nitrosodiphenylamine	ND	1	333	ug/Kg	12/08/02 DP
Naphthalene	ND	1	333	ug/Kg	12/08/02 DP
Nitrobenzene	ND	1	333	ug/Kg	12/08/02 DP
Pentachlorophenol	ND	1	1665	ug/Kg	12/08/02 DP
Phenanthrene	ND	1	333	ug/Kg	12/08/02 DP
Phenol	ND	1	333	ug/Kg	12/08/02 DP
Pyrene	ND	1	333	ug/Kg	12/08/02 DP
Surrogates				**Units**	**Control Limits**
2,4,6-Tribromophenol (sur)	29			%	17 - 122
2-Fluorobiphenyl (sur)	38			%	30 - 115
2-Fluorophenol (sur)	35			%	25 - 121
Nitrobenzene-d5 (sur)	46			%	23 - 120
Phenol-d5 (sur)	43			%	24 - 113
Terphenyl-d14 (sur)	68			%	18 - 137
8015M - Total Petroleum Hydrocarbons					
Gasoline	ND	1	5	mg/Kg	12/05/02 LT
Surrogates				**Units**	**Control Limits**
a,a,a-Trifluorotoluene	56			%	55 - 156

DLR = Detection limit for reporting purposes, ND = Not Detected below indicated detection limit, DF = Dilution Factor

Attachment B

EXCAVATION samples

Analytical Method	Parameter
SW-846 Method 5035/8260B	VOCs
SW-846 Method 8270C	SVOCs
EPA Modified Method 8015	TPH (DRO, GRO, ORO)

Cooler Receipt Form

Client: Foster Wheeler Project: FT-31
Date Cooler Received: 12-3-02 Date Cooler Opened: 12-3-02

Was cooler scanned for presence of radioactivity? (Yes) / No
a: Was radioactivity results above 25cpm? Yes / (No)

If cooler had custody seal(s), were they signed and intact? NA / (Yes) / No

Was a shipper's packing slip attached to the cooler? (Yes) / No

Cooler was packed with: Ice X Ice Packs ___ Bubble Wrap X Styrofoam ___
Paper ___ None ___ Other ___

Temperature of cooler: 0.2°C
*Cooler needs to be received @ 4°C with an acceptable range of 2°-6°C

Were all samples sealed in plastic bags? (Yes) / No

Did all samples arrive intact? If no, see below (Yes) / No

Were all samples labeled correctly? (ID, Dates, Times) If no, see below (Yes) / No

Can the tests required be run with provided containers? If no, see below (Yes) / No

Was sufficient volume of sample sent in all containers? (Yes) / No

Were any VOA vials received with headspace? (NA) / Yes / No

Were correct preservatives used? (NA) / Yes / No
*If no, see pH Log for a list of samples and container pH.

Any other important information: ___

Signed: [signature] Date: 12-3-02

ASSOCIATED LABORATORIES
QA REPORT FORM

QC Sample: 102995-057

Matrix: SOLID

Prep. Date: 12/04/02

Analysis Date: 12/05/02

ID#'s in Batch: LR 102995, 103071

MATRIX SPIKE / MATRIX SPIKE DUPLICATE RESULT

Reporting Units = ug/Kg

Test	Method	Sample Result	Spike Added	Matrix Spike	Matrix Spike Dup	%Rec MS	%Rec MSD	RPD
TPH	8015M-G	ND	5	4.40	4.30	88	86	2

ND = Not Detected
RPD = Relative Percent Difference of Matrix Spike and Matrix Spike Duplicate
%REC-MS & MSD = Percent Recovery of Matrix Spike & Matrix Spike Duplicate

%REC LIMITS = 70 - 130
RPD LIMITS = 30

PREPARATION BLANK / LAB CONTROL SAMPLE RESULTS

	PREP BLK Value	Result	True	%Rec	L.Limit	H.Limit
LCS	ND	4.50	5	90	80%	120%
LCSD	ND	4.50	5	90	80%	120%

LCS Result = Lab Control Sample Result
True = True Value of LCS
L.Limit / H.Limit = LCS Control Limits

SURROGATE RECOVERY

Sample No.	AAA-TFT
QC Limit	55-156
QA Sample	79
MS	109
MSD	113
Method Blank	56
LCS	73
LCSD	71

AAA-TFT = a,a,a-Trifluorotoluene

ASSOCIATED LABORATORIES

LCS REPORT FORM - METHOD 8260 / 624 / 524.2

QC Sample: LCS/LCSD - Soil Samples

Analysis Date: 12/05/02 9:03 PM

Refers to: LR 102995

Reporting Units = ug/Kg

Lab Controlled Spike / Lab Controlled Spike Duplicate

Test	Sample Result	Spike Added	LCS Spike	LCS Spk. Dup	%Rec LCS	%Rec LCS D	RPD	QC Limits RPD	QC Limits %REC
1,1-Dichloroethene	ND	50	54.53	58.75	109	118	7	22	59-172
MTBE	ND	50	46.14	45.45	92	91	2	24	62-137
Benzene	ND	50	49.28	50.54	99	101	3	24	62-137
Trichloroethene	ND	50	54.86	54.28	110	109	1	21	66-142
Toluene	ND	50	54.76	54.17	110	108	1	21	59-139
Chlorobenzene	ND	50	50.46	51.84	101	104	3	21	60-133

QC Sample: LCS # 1 12:28 PM
Analysis Date: 12/05/02

LCS RECOVERY / METHOD BLANK

Test	Sample Result	Spike Added	LCS Spike	%Rec LCS	QC Limits %REC
1,1-Dichloroethene	ND	50	65.25	131	59-172
MTBE	ND	50	44.18	88	62-137
Benzene	ND	50	50.82	102	62-137
[illegible]ethene	ND	50	56.14	112	66-142
Toluene	ND	50	54.88	110	59-139
Chlorobenzene	ND	50	48.91	98	60-133

Method Blank = All ND

SURROGATE (QC Limits : 70-130)

Compound	LCS 1	MB	LCS	LCSD
1,2-Dichloroethane-d4	97	109	98	99
Dibromofluoromethane	109	106	109	112
Toluene-d8	105	105	106	101
p-Bromofluorobenzene	107	109	104	102

ASSOCIATED LABORATORIES
QA REPORT FORM

QC Sample: LCS/LCSD

Matrix: SOLID

Prep. Date: 12/04/02

Analysis Date: 12/05/02

ID#'s in Batch: LR 102995

Reporting Units = ug/Kg

PREPARATION BLANK / LAB CONTROL SAMPLE RESULTS

			PREP BLK					
			Value	Result	True	%Rec	L.Limit	H.Limit
Test	Method	LCS	ND	453	500	91	80%	120%
DIESEL	8015D	LCSD	ND	410	500	82	80%	120%

LCS Result = Lab Control Sample Result
True = True Value of LCS
L.Limit / H.Limit = LCS Control Limits

SURROGATE RECOVERY

Sample No.	O-Terphenyl
QC Limit	55-156
Method Blank	70
LCS	85
LCSD	85

*** Outside QC Limits**

ASSOCIATED LABORATORIES
QA REPORT FORM

Method : EPA 8270 / 625

Sample: 102995-057

Matrix: SOLID

Date Analyzed : 12/08/02

Date Extracted : 12/04/02

Applies to: LR 102995

REPORTING UNITS = ug/Kg

MATRIX SPIKE / MATRIX SPIKE DUPLICATE RESULT

Test	Sample Result	Spike Added	Matrix Spike	Matrix Spike Dup.	%Rec MS	%Rec MSD	RPD	QC Limits RPD	QC Limits %REC
Phenol *	ND	50	19	28	38	56	38	35	26-125
2-Chorophenol	ND	50	20	26	40	52	26	50	25-125
1,4-Dichlorobenzene	ND	50	19	23	38	46	19	27	28-104
n-Nitroso-di-propylamine	0.1	50	23	25	46	50	8	38	41-126
1,2,4-Trichlorobenzene *	ND	50	17	24	34	48	34	23	38-107
4-Chloro-3-methylphenol *	ND	50	16	33	32	66	69	33	26-103
Acenaphthene *	ND	50	19	30	38	60	45	19	31-137
4-Nitrophenol	ND	50	37	51	74	102	32	50	11-114
trotoluene	ND	50	24	34	48	68	34	47	28-89
Pentachlorophenol *	0.1	50	14	23	28	46	49	47	17-109
Pyrene	ND	50	23	32	46	64	33	36	35-142

***Outside QC limits, due to matrix interference**

LCS RECOVERY / METHOD BLANK

Test	Spike Added	LCS Result	LCS % Rec	QC Limits %REC
Phenol	50	22	44	26-125
2-Chlorophenol	50	21	42	25-125
1,4-Dichlorobenzene	50	22	44	28-104
n-Nitroso-di-n-propylamine	50	25	50	41-126
1,2,4-Trichlorobenzene	50	21	42	38-107
4-Chloro-3-methylphenol	50	22	44	26-103
Acenaphthene	50	23	46	31-137
4-Nitophenol	50	34	68	11-114
2,4-Dinitrotoluene	50	26	52	28-89
Pentachlorophenol	50	9	18	17-109
Pyrene	50	26	52	35-142

od Blank = All ND

ASSOCIATED LABORATORIES

NARRATIVE

Date: December 11, 2002

Narrative for Lab Request LR: 102995

Client Project Identification:
Project: FT-31
This narrative includes all samples as shown on the attached Lab Request final report.

Analyses Requested:

- EPA 8015M – Total Petroleum Hydrocarbons.
- EPA 8015 – Carbon Chain I.
- EPA 8260B – Volatile Organic Compounds.
- EPA 8270C – Acid & Base/Neutral Extractables.

Data Validation:

Holding Times
All EPA designated holding times were met.

Calibration
All QC data, including MS/MSD, LCS, Method Blanks, and Surrogate Recoveries, were within control limits.

Quality Control Samples
Following is a summary of the QC data, along with an explanation of any samples that were outside QC limits and corrective actions that were taken:

- **EPA 8270:** The MS was slightly outside control limits for 1,2,4-Trichlorobenzene. And RPD was outside limits for the following: Phenol; 1,2,4-Trichlorobenzene; 4-Chloro-3-methylphenol; Acenaphthene; and Pentachlorophenol. Furthermore, 2-Fluorophenol surrogate recovery was slightly outside limits in Sample #060. Corrective action: No corrective action necessary. All other QC data conformed, including the LCS, Method Blanks, and the MS/MSD. Furthermore, the bulk of surrogate recoveries conformed. Therefore, the analytical batch was accepted.

- **EPA 8015M (TPH), 8015 (CCI) & 8260:** All QC data was within control limits.

Other Anomalies or Comments
The reporting limit (DLR) is adjusted if dilution of the sample is necessary.

SDG 109903

ASSOCIATED LABORATORIES
806 North Batavia - Orange, California 92868 - 714/771-6900 *FAX 714/538-1209*

CLIENT BHATE (10177)
ATTN: Jerry Pelfrey
1641 Vandergrift Rd.
1266
HAFB, NM 88330

LAB REQUEST 109903
REPORTED 05/02/2003
RECEIVED 04/26/2003

PROJECT FT-31

SUBMITTER Client

COMMENTS

This laboratory request covers the following listed samples which were analyzed for the parameters indicated on the attached Analytical Result Report. All analyses were conducted using the appropriate methods as indicated on the report. This cover letter is an integral part of the final report.

Order No.	Client Sample Identification
427471	FT31EX01-1
427472	FT31EX02-4
427473	FT31EX03-4
427474	FT31EX04-2
427475	FT31EX05-1
427476	FT31EX06-1
427477	FT31EX07-1
427478	FT31EX08-1
427479	FT31EX09-1
427480	FT31EX10-2
427481	FT31EX11-1
427482	FT31EX12-4

Thank you for the opportunity to be of service to your company. Please feel free to call if there are any questions regarding this report or if we can be of further service.

ASSOCIATED LABORATORIES by,

Edward S. Behare, Ph.D.
Vice President

NOTE: Unless notified in writing, all samples will be discarded by appropriate disposal protocol 30 days from date reported.

The reports of the Associated Laboratories are confidential property of our clients and may not be reproduced or used for publication in part or in full without our written permission. This is for the mutual protection of the public, our clients, and ourselves.

TESTING & CONSULTING
Chemical
Microbiological
Environmental

CLIENT BHATE (10177)

ATTN: Jerry Pelfrey
1641 Vandergrift Rd.
1266
HAFB, NM 88330

LAB REQUEST 109903

REPORTED 05/02/2003

RECEIVED 04/26/2003

PROJECT FT-31

SUBMITTER Client

COMMENTS

This laboratory request covers the following listed samples which were analyzed for the parameters indicated on the attached Analytical Result Report. All analyses were conducted using the appropriate methods as indicated on the report. This cover letter is an integral part of the final report.

Order No.	Client Sample Identification
427483	FT31EX13-1
427484	FT31EX14-1
427485	FT31EX15-3
427486	FT31EX16-2
427487	FT31EX17-2
427488	FT31EX18-1
427489	FT31EX19-2
427490	FT31EX20-1
427491	FT31EX21-3
427492	FT31EX22-1
427493	FT31EXBTM
427494	FT31EXQC
427495	FT31EX09-D
427496	FT31EX20-D
427497	Laboratory Method Blank

Thank you for the opportunity to be of service to your company. Please feel free to call if there are any questions regarding this report or if we can be of further service.

ASSOCIATED LABORATORIES by,

Edward S. Behare, Ph.D.
Vice President

NOTE: Unless notified in writing, all samples will be discarded by appropriate disposal protocol 30 days from date reported.

The reports of the Associated Laboratories are confidential property of our clients and may not be reproduced or used for publication in part or in full without our written permission. This is for the mutual protection of the public, our clients, and ourselves.

TESTING & CONSULTING
Chemical
Microbiological
Environmental

Order #: 427471 **Client:** BHATE

Matrix: SOLID **Client Sample ID:** FT31EX01-1

Date Sampled: 04/23/2003

Time Sampled: 12:40

Sampled By:

Analyte	Result	DF	DLR	Units	Date/Analyst	
8015 Carbon Chain I						
C06 - C10	ND	1	3	mg/Kg	05/01/03	AF
C10 - C22	ND	1	3	mg/Kg	05/01/03	AF
C22 - C32	ND	1	5	mg/Kg	05/01/03	AF
8260B Volatile Organic Compounds						
1,1,1,2-Tetrachloroethane	ND	1	5	ug/Kg	04/29/03	AM
1,1,1-Trichloroethane	ND	1	5	ug/Kg	04/29/03	AM
1,1,2,2-Tetrachloroethane	ND	1	5	ug/Kg	04/29/03	AM
1,1,2-Trichloroethane	ND	1	5	ug/Kg	04/29/03	AM
1,1,2-Trichlorotrifluoroethane	ND	1	5	ug/Kg	04/29/03	AM
1,1-Dichloroethane	ND	1	5	ug/Kg	04/29/03	AM
1,1-Dichloroethene	ND	1	5	ug/Kg	04/29/03	AM
1,1-Dichloropropene	ND	1	5	ug/Kg	04/29/03	AM
1,2,3-Trichlorobenzene	ND	1	5	ug/Kg	04/29/03	AM
1,2,3-Trichloropropane	ND	1	5	ug/Kg	04/29/03	AM
1,2,4-Trichlorobenzene	ND	1	5	ug/Kg	04/29/03	AM
1,2,4-Trimethylbenzene	ND	1	5	ug/Kg	04/29/03	AM
1,2-Dibromo-3-chloropropane	ND	1	5	ug/Kg	04/29/03	AM
1,2-Dibromoethane	ND	1	5	ug/Kg	04/29/03	AM
1,2-Dichlorobenzene	ND	1	5	ug/Kg	04/29/03	AM
1,2-Dichloroethane	ND	1	5	ug/Kg	04/29/03	AM
1,2-Dichloropropane	ND	1	5	ug/Kg	04/29/03	AM
1,3,5-Trimethylbenzene	ND	1	5	ug/Kg	04/29/03	AM
1,3-Dichlorobenzene	ND	1	5	ug/Kg	04/29/03	AM
1,3-Dichloropropane	ND	1	5	ug/Kg	04/29/03	AM
1,4-Dichlorobenzene	ND	1	5	ug/Kg	04/29/03	AM
1,4-Dioxane	ND	1	200	ug/Kg	04/29/03	AM
1-Chlorohexane	ND	1	5	ug/Kg	04/29/03	AM
2,2-Dichloropropane	ND	1	5	ug/Kg	04/29/03	AM
2-Butanone (MEK)	ND	1	100	ug/Kg	04/29/03	AM
2-Chloroethyl vinyl ether	ND	1	5	ug/Kg	04/29/03	AM
2-Chlorotoluene	ND	1	5	ug/Kg	04/29/03	AM
2-Hexanone	ND	1	5	ug/Kg	04/29/03	AM
4-Chlorotoluene	ND	1	5	ug/Kg	04/29/03	AM
4-Methyl -2- Pentanone	ND	1	5	ug/Kg	04/29/03	AM
Acetone	ND	1	5	ug/Kg	04/29/03	AM

DLR = Detection limit for reporting purposes, ND = Not Detected below indicated detection limit, DF = Dilution Factor

Order #: 427471 **Client:** BHATE

Matrix: SOLID **Client Sample ID:** FT31EX01-1

Date Sampled: 04/23/2003

Time Sampled: 12:40

Sampled By:

Analyte	Result	DF	DLR	Units	Date/Analyst
8260B Volatile Organic Compounds					
Acetonitrile	ND	1	5	ug/Kg	04/29/03 AM
Acrolein	ND	1	200	ug/Kg	04/29/03 AM
Acrylonitrile	ND	1	5	ug/Kg	04/29/03 AM
Allyl chloride	ND	1	5	ug/Kg	04/29/03 AM
Benzene	ND	1	5	ug/Kg	04/29/03 AM
Benzyl chloride	ND	1	5	ug/Kg	04/29/03 AM
Bromobenzene	ND	1	5	ug/Kg	04/29/03 AM
Bromochloromethane	ND	1	5	ug/Kg	04/29/03 AM
Bromodichloromethane	ND	1	5	ug/Kg	04/29/03 AM
Bromoform	ND	1	5	ug/Kg	04/29/03 AM
Bromomethane	ND	1	5	ug/Kg	04/29/03 AM
Carbon Disulfide	ND	1	5	ug/Kg	04/29/03 AM
Carbon tetrachloride	ND	1	5	ug/Kg	04/29/03 AM
Chlorobenzene	ND	1	5	ug/Kg	04/29/03 AM
Chloroethane	ND	1	5	ug/Kg	04/29/03 AM
Chloroform	ND	1	5	ug/Kg	04/29/03 AM
Chloromethane	ND	1	5	ug/Kg	04/29/03 AM
cis-1,2-Dichloroethene	ND	1	5	ug/Kg	04/29/03 AM
cis-1,3-Dichloropropene	ND	1	5	ug/Kg	04/29/03 AM
cis-1,4-Dichloro-2-butene	ND	1	5	ug/Kg	04/29/03 AM
Dibromochloromethane	ND	1	5	ug/Kg	04/29/03 AM
Dibromomethane	ND	1	5	ug/Kg	04/29/03 AM
Dichlorodifluoromethane	ND	1	5	ug/Kg	04/29/03 AM
Ethyl benzene	ND	1	5	ug/Kg	04/29/03 AM
Ethyl methacrylate	ND	1	5	ug/Kg	04/29/03 AM
Hexachlorobutadiene	ND	1	5	ug/Kg	04/29/03 AM
Iodomethane	ND	1	5	ug/Kg	04/29/03 AM
Isopropylbenzene (Cumene)	ND	1	5	ug/Kg	04/29/03 AM
m and p-Xylene	ND	1	5	ug/Kg	04/29/03 AM
Methacrylonitrile	ND	1	5	ug/Kg	04/29/03 AM
Methyl methacrylate	ND	1	5	ug/Kg	04/29/03 AM
Methyl-tert-butylether (MTBE)	ND	1	5	ug/Kg	04/29/03 AM
Methylene chloride	ND	1	5	ug/Kg	04/29/03 AM
n-Butylbenzene	ND	1	5	ug/Kg	04/29/03 AM
n-Propylbenzene	ND	1	5	ug/Kg	04/29/03 AM
Naphthalene	ND	1	5	ug/Kg	04/29/03 AM
o-Xylene	ND	1	5	ug/Kg	04/29/03 AM
p-Isopropyltoluene	ND	1	5	ug/Kg	04/29/03 AM

DLR = Detection limit for reporting purposes, ND = Not Detected below indicated detection limit, DF = Dilution Factor

Order #: 427471 **Client:** BHATE

Matrix: SOLID **Client Sample ID:** FT31EX01-1

Date Sampled: 04/23/2003

Time Sampled: 12:40

Sampled By:

Analyte	Result	DF	DLR	Units	Date/Analyst
8260B Volatile Organic Compounds					
Pentachloroethane	ND	1	5	ug/Kg	04/29/03 AM
Propionitrile	ND	1	5	ug/Kg	04/29/03 AM
sec-Butylbenzene	ND	1	5	ug/Kg	04/29/03 AM
Styrene	ND	1	5	ug/Kg	04/29/03 AM
tert-Butylbenzene	ND	1	5	ug/Kg	04/29/03 AM
Tetrachloroethene	ND	1	5	ug/Kg	04/29/03 AM
Toluene	ND	1	5	ug/Kg	04/29/03 AM
trans-1,2-Dichloroethene	ND	1	5	ug/Kg	04/29/03 AM
trans-1,3-Dichloropropene	ND	1	5	ug/Kg	04/29/03 AM
trans-1,4-Dichloro-2-butene	ND	1	5	ug/Kg	04/29/03 AM
Trichloroethene	ND	1	5	ug/Kg	04/29/03 AM
Trichlorofluoromethane	ND	1	5	ug/Kg	04/29/03 AM
Vinyl acetate	ND	1	50	ug/Kg	04/29/03 AM
Vinyl chloride	ND	1	5	ug/Kg	04/29/03 AM
Xylenes, total	ND	1	5	ug/Kg	04/29/03 AM
Surrogates				**Units**	**Control Limits**
Surr1 - Dibromofluoromethane	106			%	70 - 130
Surr2 - 1,2-Dichloroethane-d4	107			%	70 - 130
Surr3 - Toluene-d8	107			%	70 - 130
Surr4 - p-Bromofluorobenzene	115			%	70 - 130
8270C Acid/Base/Neutral Extractables					
1,2,4-Trichlorobenzene	ND	1	333	ug/Kg	04/30/03 DP
1,2-Dichlorobenzene	ND	1	333	ug/Kg	04/30/03 DP
1,3-Dichlorobenzene	ND	1	333	ug/Kg	04/30/03 DP
1,4-Dichlorobenzene	ND	1	333	ug/Kg	04/30/03 DP
2,4,5-Trichlorophenol	ND	1	1665	ug/Kg	04/30/03 DP
2,4,6-Trichlorophenol	ND	1	1665	ug/Kg	04/30/03 DP
2,4-Dichlorophenol	ND	1	333	ug/Kg	04/30/03 DP
2,4-Dimethylphenol	ND	1	333	ug/Kg	04/30/03 DP
2,4-Dinitrophenol	ND	1	1665	ug/Kg	04/30/03 DP
2,4-Dinitrotoluene	ND	1	333	ug/Kg	04/30/03 DP
2,6-Dinitrotoluene	ND	1	333	ug/Kg	04/30/03 DP
2-Chloronaphthalene	ND	1	333	ug/Kg	04/30/03 DP
2-Chlorophenol	ND	1	333	ug/Kg	04/30/03 DP
2-Methylnaphthalene	ND	1	333	ug/Kg	04/30/03 DP
2-Methylphenol	ND	1	333	ug/Kg	04/30/03 DP

DLR = Detection limit for reporting purposes, ND = Not Detected below indicated detection limit, DF = Dilution Factor

Order #: 427471 **Client:** BHATE
Matrix: SOLID **Client Sample ID:** FT31EX01-1
Date Sampled: 04/23/2003
Time Sampled: 12:40
Sampled By:

Analyte	Result	DF	DLR	Units	Date/Analyst	
8270C Acid/Base/Neutral Extractables						
2-Nitroaniline	ND	1	1665	ug/Kg	04/30/03	DP
2-Nitrophenol	ND	1	333	ug/Kg	04/30/03	DP
3,3-Dichlorobenzidine	ND	1	333	ug/Kg	04/30/03	DP
3-Nitroaniline	ND	1	1665	ug/Kg	04/30/03	DP
4,6-Dinitro-2-methylphenol	ND	1	1665	ug/Kg	04/30/03	DP
4-Bromophenyl-phenylether	ND	1	333	ug/Kg	04/30/03	DP
4-Chloro-3-methylphenol	ND	1	333	ug/Kg	04/30/03	DP
4-Chloroaniline	ND	1	333	ug/Kg	04/30/03	DP
4-Chlorophenyl-phenylether	ND	1	333	ug/Kg	04/30/03	DP
4-Methylphenol	ND	1	333	ug/Kg	04/30/03	DP
4-Nitroaniline	ND	1	1665	ug/Kg	04/30/03	DP
4-Nitrophenol	ND	1	1665	ug/Kg	04/30/03	DP
Acenaphthene	ND	1	333	ug/Kg	04/30/03	DP
Acenaphthylene	ND	1	333	ug/Kg	04/30/03	DP
Anthracene	ND	1	333	ug/Kg	04/30/03	DP
Benzo(a)anthracene	ND	1	333	ug/Kg	04/30/03	DP
Benzo(a)pyrene	ND	1	333	ug/Kg	04/30/03	DP
Benzo(b)fluoranthene	ND	1	333	ug/Kg	04/30/03	DP
Benzo(g,h,i)perylene	ND	1	333	ug/Kg	04/30/03	DP
Benzo(k)fluoranthene	ND	1	333	ug/Kg	04/30/03	DP
Benzoic Acid	ND	1	333	ug/Kg	04/30/03	DP
Benzyl alcohol	ND	1	333	ug/Kg	04/30/03	DP
bis(2-Chloroethoxy)methane	ND	1	333	ug/Kg	04/30/03	DP
bis(2-Chloroethyl)ether	ND	1	333	ug/Kg	04/30/03	DP
bis(2-Chloroisopropyl) ether	ND	1	333	ug/Kg	04/30/03	DP
bis(2-Ethylhexyl)phthalate	ND	1	333	ug/Kg	04/30/03	DP
Butylbenzylphthalate	ND	1	333	ug/Kg	04/30/03	DP
Chrysene	ND	1	333	ug/Kg	04/30/03	DP
Di-n-butylphthalate	ND	1	333	ug/Kg	04/30/03	DP
Di-n-octylphthalate	ND	1	333	ug/Kg	04/30/03	DP
Dibenz(a,h)anthracene	ND	1	333	ug/Kg	04/30/03	DP
Dibenzofuran	ND	1	333	ug/Kg	04/30/03	DP
Diethylphthalate	ND	1	333	ug/Kg	04/30/03	DP
Dimethylphthalate	ND	1	333	ug/Kg	04/30/03	DP
Fluoranthene	ND	1	333	ug/Kg	04/30/03	DP
Fluorene	ND	1	333	ug/Kg	04/30/03	DP
Hexachlorobenzene	ND	1	333	ug/Kg	04/30/03	DP
Hexachlorobutadiene	ND	1	333	ug/Kg	04/30/03	DP

DLR = Detection limit for reporting purposes, ND = Not Detected below indicated detection limit, DF = Dilution Factor

Order #: 427471 **Client:** BHATE

Matrix: SOLID **Client Sample ID:** FT31EX01-1

e Sampled: 04/23/2003

Time Sampled: 12:40

Sampled By:

Analyte	Result	DF	DLR	Units	Date/Analyst
8270C Acid/Base/Neutral Extractables					
Hexachlorocyclopentadiene	ND	1	333	ug/Kg	04/30/03 DP
Hexachloroethane	ND	1	333	ug/Kg	04/30/03 DP
Indeno(1,2,3-c,d)pyrene	ND	1	333	ug/Kg	04/30/03 DP
Isophorone	ND	1	333	ug/Kg	04/30/03 DP
N-Nitroso-di-n-propylamine	ND	1	333	ug/Kg	04/30/03 DP
N-Nitrosodiphenylamine	ND	1	333	ug/Kg	04/30/03 DP
Naphthalene	ND	1	333	ug/Kg	04/30/03 DP
Nitrobenzene	ND	1	333	ug/Kg	04/30/03 DP
Pentachlorophenol	ND	1	1665	ug/Kg	04/30/03 DP
Phenanthrene	ND	1	333	ug/Kg	04/30/03 DP
Phenol	ND	1	333	ug/Kg	04/30/03 DP
Pyrene	ND	1	333	ug/Kg	04/30/03 DP
Surrogates				**Units**	**Control Limits**
2,4,6-Tribromophenol (sur)	56			%	17 - 122
2-Fluorobiphenyl (sur)	55			%	30 - 115
2-Fluorophenol (sur)	62			%	25 - 121
Nitrobenzene-d5 (sur)	48			%	23 - 120
Phenol-d5 (sur)	64			%	24 - 113
Terphenyl-d14 (sur)	72			%	18 - 137

DLR = Detection limit for reporting purposes, ND = Not Detected below indicated detection limit, DF = Dilution Factor

Order #: 427472 **Client:** BHATE
Matrix: SOLID **Client Sample ID:** FT31EX02-4
Date Sampled: 04/23/2003
Time Sampled: 12:50
Sampled By:

Analyte	Result	DF	DLR	Units	Date/Analyst	
8015 Carbon Chain I						
C06 - C10	8800	100	300.0	mg/Kg	05/02/03	AF
C10 - C22	3900	100	300.0	mg/Kg	05/02/03	AF
C22 - C32	ND	100	500.0	mg/Kg	05/02/03	AF
8260B Volatile Organic Compounds						
1,1,1,2-Tetrachloroethane	ND	100	500.0	ug/Kg	04/29/03	AM
1,1,1-Trichloroethane	ND	100	500.0	ug/Kg	04/29/03	AM
1,1,2,2-Tetrachloroethane	ND	100	500.0	ug/Kg	04/29/03	AM
1,1,2-Trichloroethane	ND	100	500.0	ug/Kg	04/29/03	AM
1,1,2-Trichlorotrifluoroethane	ND	100	500.0	ug/Kg	04/29/03	AM
1,1-Dichloroethane	ND	100	500.0	ug/Kg	04/29/03	AM
1,1-Dichloroethene	ND	100	500.0	ug/Kg	04/29/03	AM
1,1-Dichloropropene	ND	100	500.0	ug/Kg	04/29/03	AM
1,2,3-Trichlorobenzene	ND	100	500.0	ug/Kg	04/29/03	AM
1,2,3-Trichloropropane	ND	100	500.0	ug/Kg	04/29/03	AM
1,2,4-Trichlorobenzene	ND	100	500.0	ug/Kg	04/29/03	AM
1,2,4-Trimethylbenzene	209	100	500.0	ug/Kg	04/29/03	AM
1,2-Dibromo-3-chloropropane	ND	100	500.0	ug/Kg	04/29/03	AM
1,2-Dibromoethane	ND	100	500.0	ug/Kg	04/29/03	AM
1,2-Dichlorobenzene	ND	100	500.0	ug/Kg	04/29/03	AM
1,2-Dichloroethane	ND	100	500.0	ug/Kg	04/29/03	AM
1,2-Dichloropropane	ND	100	500.0	ug/Kg	04/29/03	AM
1,3,5-Trimethylbenzene	164	100	500.0	ug/Kg	04/29/03	AM
1,3-Dichlorobenzene	ND	100	500.0	ug/Kg	04/29/03	AM
1,3-Dichloropropane	ND	100	500.0	ug/Kg	04/29/03	AM
1,4-Dichlorobenzene	ND	100	500.0	ug/Kg	04/29/03	AM
1,4-Dioxane	ND	100	20000.0	ug/Kg	04/29/03	AM
1-Chlorohexane	ND	100	500.0	ug/Kg	04/29/03	AM
2,2-Dichloropropane	ND	100	500.0	ug/Kg	04/29/03	AM
2-Butanone (MEK)	ND	100	10000.0	ug/Kg	04/29/03	AM
2-Chloroethyl vinyl ether	ND	100	500.0	ug/Kg	04/29/03	AM
2-Chlorotoluene	ND	100	500.0	ug/Kg	04/29/03	AM
2-Hexanone	ND	100	500.0	ug/Kg	04/29/03	AM
4-Chlorotoluene	ND	100	500.0	ug/Kg	04/29/03	AM
4-Methyl -2- Pentanone	ND	100	500.0	ug/Kg	04/29/03	AM
Acetone	ND	100	500.0	ug/Kg	04/29/03	AM

DLR = Detection limit for reporting purposes, ND = Not Detected below indicated detection limit, DF = Dilution Factor

Order #: 427472 **Client:** BHATE

Matrix: SOLID **Client Sample ID:** FT31EX02-4

e Sampled: 04/23/2003

ne Sampled: 12:50

Sampled By:

Analyte	Result	DF	DLR	Units	Date/Analyst	
8260B Volatile Organic Compounds						
Acetonitrile	ND	100	500.0	ug/Kg	04/29/03	AM
Acrolein	ND	100	20000.0	ug/Kg	04/29/03	AM
Acrylonitrile	ND	100	500.0	ug/Kg	04/29/03	AM
Allyl chloride	ND	100	500.0	ug/Kg	04/29/03	AM
Benzene	ND	100	500.0	ug/Kg	04/29/03	AM
Benzyl chloride	ND	100	500.0	ug/Kg	04/29/03	AM
Bromobenzene	ND	100	500.0	ug/Kg	04/29/03	AM
Bromochloromethane	ND	100	500.0	ug/Kg	04/29/03	AM
Bromodichloromethane	ND	100	500.0	ug/Kg	04/29/03	AM
Bromoform	ND	100	500.0	ug/Kg	04/29/03	AM
Bromomethane	ND	100	500.0	ug/Kg	04/29/03	AM
Carbon Disulfide	ND	100	500.0	ug/Kg	04/29/03	AM
Carbon tetrachloride	ND	100	500.0	ug/Kg	04/29/03	AM
Chlorobenzene	ND	100	500.0	ug/Kg	04/29/03	AM
Chloroethane	ND	100	500.0	ug/Kg	04/29/03	AM
Chloroform	ND	100	500.0	ug/Kg	04/29/03	AM
Chloromethane	ND	100	500.0	ug/Kg	04/29/03	AM
cis-1,2-Dichloroethene	ND	100	500.0	ug/Kg	04/29/03	AM
cis-1,3-Dichloropropene	ND	100	500.0	ug/Kg	04/29/03	AM
cis-1,4-Dichloro-2-butene	ND	100	500.0	ug/Kg	04/29/03	AM
Dibromochloromethane	ND	100	500.0	ug/Kg	04/29/03	AM
Dibromomethane	ND	100	500.0	ug/Kg	04/29/03	AM
Dichlorodifluoromethane	ND	100	500.0	ug/Kg	04/29/03	AM
Ethyl benzene	ND	100	500.0	ug/Kg	04/29/03	AM
Ethyl methacrylate	ND	100	500.0	ug/Kg	04/29/03	AM
Hexachlorobutadiene	ND	100	500.0	ug/Kg	04/29/03	AM
Iodomethane	ND	100	500.0	ug/Kg	04/29/03	AM
Isopropylbenzene (Cumene)	ND	100	500.0	ug/Kg	04/29/03	AM
Methacrylonitrile	ND	100	500.0	ug/Kg	04/29/03	AM
Methyl methacrylate	ND	100	500.0	ug/Kg	04/29/03	AM
Methyl-tert-butylether (MTBE)	ND	100	500.0	ug/Kg	04/29/03	AM
Methylene chloride	ND	100	500.0	ug/Kg	04/29/03	AM
n-Butylbenzene	ND	100	500.0	ug/Kg	04/29/03	AM
n-Propylbenzene	ND	100	500.0	ug/Kg	04/29/03	AM
Naphthalene	ND	100	500.0	ug/Kg	04/29/03	AM
p-Isopropyltoluene	739	100	500.0	ug/Kg	04/29/03	AM
Pentachloroethane	ND	100	500.0	ug/Kg	04/29/03	AM
Propionitrile	ND	100	500.0	ug/Kg	04/29/03	AM

DLR = Detection limit for reporting purposes, ND = Not Detected below indicated detection limit, DF = Dilution Factor

Order #: 427472 **Client:** BHATE
Matrix: SOLID **Client Sample ID:** FT31EX02-4
Date Sampled: 04/23/2003
Time Sampled: 12:50
Sampled By:

Analyte	Result	DF	DLR	Units	Date/Analyst
8260B Volatile Organic Compounds					
sec-Butylbenzene	ND	100	500.0	ug/Kg	04/29/03 AM
Styrene	ND	100	500.0	ug/Kg	04/29/03 AM
tert-Butylbenzene	ND	100	500.0	ug/Kg	04/29/03 AM
Tetrachloroethene	ND	100	500.0	ug/Kg	04/29/03 AM
Toluene	ND	100	500.0	ug/Kg	04/29/03 AM
trans-1,2-Dichloroethene	ND	100	500.0	ug/Kg	04/29/03 AM
trans-1,3-Dichloropropene	ND	100	500.0	ug/Kg	04/29/03 AM
trans-1,4-Dichloro-2-butene	ND	100	500.0	ug/Kg	04/29/03 AM
Trichloroethene	ND	100	500.0	ug/Kg	04/29/03 AM
Trichlorofluoromethane	ND	100	500.0	ug/Kg	04/29/03 AM
Vinyl acetate	ND	100	5000.0	ug/Kg	04/29/03 AM
Vinyl chloride	ND	100	500.0	ug/Kg	04/29/03 AM
Xylenes, total	167 J	100	500.0	ug/Kg	04/29/03 AM
Surrogates				**Units**	**Control Limits**
Surr1 - Dibromofluoromethane	105			%	70 - 130
Surr2 - 1,2-Dichloroethane-d4	101			%	70 - 130
Surr3 - Toluene-d8	92			%	70 - 130
Surr4 - p-Bromofluorobenzene	130			%	70 - 130
8270C Acid/Base/Neutral Extractables					
1,2,4-Trichlorobenzene	ND	1	333	ug/Kg	04/30/03 DP
1,2-Dichlorobenzene	ND	1	333	ug/Kg	04/30/03 DP
1,3-Dichlorobenzene	ND	1	333	ug/Kg	04/30/03 DP
1,4-Dichlorobenzene	ND	1	333	ug/Kg	04/30/03 DP
2,4,5-Trichlorophenol	ND	1	1665	ug/Kg	04/30/03 DP
2,4,6-Trichlorophenol	ND	1	1665	ug/Kg	04/30/03 DP
2,4-Dichlorophenol	ND	1	333	ug/Kg	04/30/03 DP
2,4-Dimethylphenol	ND	1	333	ug/Kg	04/30/03 DP
2,4-Dinitrophenol	ND	1	1665	ug/Kg	04/30/03 DP
2,4-Dinitrotoluene	ND	1	333	ug/Kg	04/30/03 DP
2,6-Dinitrotoluene	ND	1	333	ug/Kg	04/30/03 DP
2-Chloronaphthalene	ND	1	333	ug/Kg	04/30/03 DP
2-Chlorophenol	ND	1	333	ug/Kg	04/30/03 DP
2-Methylnaphthalene	ND	1	333	ug/Kg	04/30/03 DP
2-Methylphenol	ND	1	333	ug/Kg	04/30/03 DP
2-Nitroaniline	ND	1	1665	ug/Kg	04/30/03 DP
2-Nitrophenol	ND	1	333	ug/Kg	04/30/03 DP

DLR = Detection limit for reporting purposes, ND = Not Detected below indicated detection limit, DF = Dilution Factor

Order #: 427472 **Client:** BHATE

Matrix: SOLID **Client Sample ID:** FT31EX02-4

e Sampled: 04/23/2003

Time Sampled: 12:50

Sampled By:

Analyte	Result	DF	DLR	Units	Date/Analyst	
8270C Acid/Base/Neutral Extractables						
2-Nitroaniline	ND	1	1665	ug/Kg	04/30/03	DP
2-Nitrophenol	ND	1	333	ug/Kg	04/30/03	DP
3,3-Dichlorobenzidine	ND	1	333	ug/Kg	04/30/03	DP
3-Nitroaniline	ND	1	1665	ug/Kg	04/30/03	DP
4,6-Dinitro-2-methylphenol	ND	1	1665	ug/Kg	04/30/03	DP
4-Bromophenyl-phenylether	ND	1	333	ug/Kg	04/30/03	DP
4-Chloro-3-methylphenol	ND	1	333	ug/Kg	04/30/03	DP
4-Chloroaniline	ND	1	333	ug/Kg	04/30/03	DP
4-Chlorophenyl-phenylether	ND	1	333	ug/Kg	04/30/03	DP
4-Methylphenol	ND	1	333	ug/Kg	04/30/03	DP
4-Nitroaniline	ND	1	1665	ug/Kg	04/30/03	DP
4-Nitrophenol	ND	1	1665	ug/Kg	04/30/03	DP
Acenaphthene	ND	1	333	ug/Kg	04/30/03	DP
Acenaphthylene	ND	1	333	ug/Kg	04/30/03	DP
Anthracene	ND	1	333	ug/Kg	04/30/03	DP
Benzo(a)anthracene	ND	1	333	ug/Kg	04/30/03	DP
Benzo(a)pyrene	ND	1	333	ug/Kg	04/30/03	DP
Benzo(b)fluoranthene	ND	1	333	ug/Kg	04/30/03	DP
Benzo(g,h,i)perylene	ND	1	333	ug/Kg	04/30/03	DP
Benzo(k)fluoranthene	ND	1	333	ug/Kg	04/30/03	DP
Benzoic Acid	ND	1	333	ug/Kg	04/30/03	DP
Benzyl alcohol	ND	1	333	ug/Kg	04/30/03	DP
bis(2-Chloroethoxy)methane	ND	1	333	ug/Kg	04/30/03	DP
bis(2-Chloroethyl)ether	ND	1	333	ug/Kg	04/30/03	DP
bis(2-Chloroisopropyl) ether	ND	1	333	ug/Kg	04/30/03	DP
bis(2-Ethylhexyl)phthalate	ND	1	333	ug/Kg	04/30/03	DP
Butylbenzylphthalate	ND	1	333	ug/Kg	04/30/03	DP
Chrysene	ND	1	333	ug/Kg	04/30/03	DP
Di-n-butylphthalate	ND	1	333	ug/Kg	04/30/03	DP
Di-n-octylphthalate	ND	1	333	ug/Kg	04/30/03	DP
Dibenz(a,h)anthracene	ND	1	333	ug/Kg	04/30/03	DP
Dibenzofuran	ND	1	333	ug/Kg	04/30/03	DP
Diethylphthalate	ND	1	333	ug/Kg	04/30/03	DP
Dimethylphthalate	ND	1	333	ug/Kg	04/30/03	DP
Fluoranthene	ND	1	333	ug/Kg	04/30/03	DP
Fluorene	ND	1	333	ug/Kg	04/30/03	DP
Hexachlorobenzene	ND	1	333	ug/Kg	04/30/03	DP
Hexachlorobutadiene	ND	1	333	ug/Kg	04/30/03	DP

DLR = Detection limit for reporting purposes, ND = Not Detected below indicated detection limit, DF = Dilution Factor

Order #: 427472 **Client:** BHATE

Matrix: SOLID **Client Sample ID:** FT31EX02-4

Date Sampled: 04/23/2003

Time Sampled: 12:50

Sampled By:

Analyte	Result	DF	DLR	Units	Date/Analyst
8270C Acid/Base/Neutral Extractables					
Hexachlorocyclopentadiene	ND	1	333	ug/Kg	04/30/03 DP
Hexachloroethane	ND	1	333	ug/Kg	04/30/03 DP
Indeno(1,2,3-c,d)pyrene	ND	1	333	ug/Kg	04/30/03 DP
Isophorone	ND	1	333	ug/Kg	04/30/03 DP
N-Nitroso-di-n-propylamine	ND	1	333	ug/Kg	04/30/03 DP
N-Nitrosodiphenylamine	ND	1	333	ug/Kg	04/30/03 DP
Naphthalene	ND	1	333	ug/Kg	04/30/03 DP
Nitrobenzene	ND	1	333	ug/Kg	04/30/03 DP
Pentachlorophenol	ND	1	1665	ug/Kg	04/30/03 DP
Phenanthrene	ND	1	333	ug/Kg	04/30/03 DP
Phenol	ND	1	333	ug/Kg	04/30/03 DP
Pyrene	ND	1	333	ug/Kg	04/30/03 DP
Surrogates				**Units**	**Control Limits**
2,4,6-Tribromophenol (sur)	50			%	17 - 122
2-Fluorobiphenyl (sur)	49			%	30 - 115
2-Fluorophenol (sur)	99			%	25 - 121
Nitrobenzene-d5 (sur)	70			%	23 - 120
Phenol-d5 (sur)	104			%	24 - 113
Terphenyl-d14 (sur)	85			%	18 - 137

DLR = Detection limit for reporting purposes, ND = Not Detected below indicated detection limit, DF = Dilution Factor

Order #: 427473 **Client:** BHATE

Matrix: SOLID **Client Sample ID:** FT31EX03-4

Date Sampled: 04/23/2003

Time Sampled: 13:00

Sampled By:

Analyte	Result	DF	DLR	Units	Date/Analyst	
8015 Carbon Chain I						
C06 - C10	114	1	3	mg/Kg	05/01/03	AF
C10 - C22	81	1	3	mg/Kg	05/01/03	AF
C22 - C32	ND	1	5	mg/Kg	05/01/03	AF
8260B Volatile Organic Compounds						
1,1,1,2-Tetrachloroethane	ND	1	5	ug/Kg	04/29/03	AM
1,1,1-Trichloroethane	ND	1	5	ug/Kg	04/29/03	AM
1,1,2,2-Tetrachloroethane	ND	1	5	ug/Kg	04/29/03	AM
1,1,2-Trichloroethane	ND	1	5	ug/Kg	04/29/03	AM
1,1,2-Trichlorotrifluoroethane	ND	1	5	ug/Kg	04/29/03	AM
1,1-Dichloroethane	ND	1	5	ug/Kg	04/29/03	AM
1,1-Dichloroethene	ND	1	5	ug/Kg	04/29/03	AM
1,1-Dichloropropene	ND	1	5	ug/Kg	04/29/03	AM
1,2,3-Trichlorobenzene	ND	1	5	ug/Kg	04/29/03	AM
1,2,3-Trichloropropane	ND	1	5	ug/Kg	04/29/03	AM
1,2,4-Trichlorobenzene	ND	1	5	ug/Kg	04/29/03	AM
1,2,4-Trimethylbenzene	16	1	5	ug/Kg	04/29/03	AM
1,2-Dibromo-3-chloropropane	ND	1	5	ug/Kg	04/29/03	AM
1,2-Dibromoethane	ND	1	5	ug/Kg	04/29/03	AM
1,2-Dichlorobenzene	ND	1	5	ug/Kg	04/29/03	AM
1,2-Dichloroethane	ND	1	5	ug/Kg	04/29/03	AM
1,2-Dichloropropane	ND	1	5	ug/Kg	04/29/03	AM
1,3,5-Trimethylbenzene	8.0	1	5	ug/Kg	04/29/03	AM
1,3-Dichlorobenzene	ND	1	5	ug/Kg	04/29/03	AM
1,3-Dichloropropane	ND	1	5	ug/Kg	04/29/03	AM
1,4-Dichlorobenzene	ND	1	5	ug/Kg	04/29/03	AM
1,4-Dioxane	ND	1	200	ug/Kg	04/29/03	AM
1-Chlorohexane	ND	1	5	ug/Kg	04/29/03	AM
2,2-Dichloropropane	ND	1	5	ug/Kg	04/29/03	AM
2-Butanone (MEK)	ND	1	100	ug/Kg	04/29/03	AM
2-Chloroethyl vinyl ether	ND	1	5	ug/Kg	04/29/03	AM
2-Chlorotoluene	ND	1	5	ug/Kg	04/29/03	AM
2-Hexanone	ND	1	5	ug/Kg	04/29/03	AM
4-Chlorotoluene	ND	1	5	ug/Kg	04/29/03	AM
4-Methyl -2- Pentanone	ND	1	5	ug/Kg	04/29/03	AM
Acetone	ND	1	5	ug/Kg	04/29/03	AM

DLR = Detection limit for reporting purposes, ND = Not Detected below indicated detection limit, DF = Dilution Factor

Order #: 427473 **Client:** BHATE
Matrix: SOLID **Client Sample ID:** FT31EX03-4
Date Sampled: 04/23/2003
Time Sampled: 13:00
Sampled By:

Analyte	Result	DF	DLR	Units	Date/Analyst
8260B Volatile Organic Compounds					
Acetonitrile	ND	1	5	ug/Kg	04/29/03 AM
Acrolein	ND	1	200	ug/Kg	04/29/03 AM
Acrylonitrile	ND	1	5	ug/Kg	04/29/03 AM
Allyl chloride	ND	1	5	ug/Kg	04/29/03 AM
Benzene	ND	1	5	ug/Kg	04/29/03 AM
Benzyl chloride	ND	1	5	ug/Kg	04/29/03 AM
Bromobenzene	ND	1	5	ug/Kg	04/29/03 AM
Bromochloromethane	ND	1	5	ug/Kg	04/29/03 AM
Bromodichloromethane	ND	1	5	ug/Kg	04/29/03 AM
Bromoform	ND	1	5	ug/Kg	04/29/03 AM
Bromomethane	ND	1	5	ug/Kg	04/29/03 AM
Carbon Disulfide	ND	1	5	ug/Kg	04/29/03 AM
Carbon tetrachloride	ND	1	5	ug/Kg	04/29/03 AM
Chlorobenzene	ND	1	5	ug/Kg	04/29/03 AM
Chloroethane	ND	1	5	ug/Kg	04/29/03 AM
Chloroform	ND	1	5	ug/Kg	04/29/03 AM
Chloromethane	ND	1	5	ug/Kg	04/29/03 AM
cis-1,2-Dichloroethene	ND	1	5	ug/Kg	04/29/03 AM
cis-1,3-Dichloropropene	ND	1	5	ug/Kg	04/29/03 AM
cis-1,4-Dichloro-2-butene	ND	1	5	ug/Kg	04/29/03 AM
Dibromochloromethane	ND	1	5	ug/Kg	04/29/03 AM
Dibromomethane	ND	1	5	ug/Kg	04/29/03 AM
Dichlorodifluoromethane	ND	1	5	ug/Kg	04/29/03 AM
Ethyl benzene	ND	1	5	ug/Kg	04/29/03 AM
Ethyl methacrylate	ND	1	5	ug/Kg	04/29/03 AM
Hexachlorobutadiene	ND	1	5	ug/Kg	04/29/03 AM
Iodomethane	ND	1	5	ug/Kg	04/29/03 AM
Isopropylbenzene (Cumene)	ND	1	5	ug/Kg	04/29/03 AM
Methacrylonitrile	ND	1	5	ug/Kg	04/29/03 AM
Methyl methacrylate	ND	1	5	ug/Kg	04/29/03 AM
Methyl-tert-butylether (MTBE)	ND	1	5	ug/Kg	04/29/03 AM
Methylene chloride	ND	1	5	ug/Kg	04/29/03 AM
n-Butylbenzene	11	1	5	ug/Kg	04/29/03 AM
n-Propylbenzene	2.7 J	1	5	ug/Kg	04/29/03 AM
Naphthalene	19	1	5	ug/Kg	04/29/03 AM
p-Isopropyltoluene	6.7	1	5	ug/Kg	04/29/03 AM
Pentachloroethane	ND	1	5	ug/Kg	04/29/03 AM
Propionitrile	ND	1	5	ug/Kg	04/29/03 AM

DLR = Detection limit for reporting purposes, ND = Not Detected below indicated detection limit, DF = Dilution Factor

Order #: 427473 **Client:** BHATE

Matrix: SOLID **Client Sample ID:** FT31EX03-4

Date Sampled: 04/23/2003

Time Sampled: 13:00

Sampled By:

Analyte	Result	DF	DLR	Units	Date/Analyst
8260B Volatile Organic Compounds					
sec-Butylbenzene	ND	1	5	ug/Kg	04/29/03 AM
Styrene	ND	1	5	ug/Kg	04/29/03 AM
tert-Butylbenzene	ND	1	5	ug/Kg	04/29/03 AM
Tetrachloroethene	ND	1	5	ug/Kg	04/29/03 AM
Toluene	ND	1	5	ug/Kg	04/29/03 AM
trans-1,2-Dichloroethene	ND	1	5	ug/Kg	04/29/03 AM
trans-1,3-Dichloropropene	ND	1	5	ug/Kg	04/29/03 AM
trans-1,4-Dichloro-2-butene	ND	1	5	ug/Kg	04/29/03 AM
Trichloroethene	ND	1	5	ug/Kg	04/29/03 AM
Trichlorofluoromethane	ND	1	5	ug/Kg	04/29/03 AM
Vinyl acetate	ND	1	50	ug/Kg	04/29/03 AM
Vinyl chloride	ND	1	5	ug/Kg	04/29/03 AM
Xylenes, total	ND	1	5	ug/Kg	04/29/03 AM
Surrogates				**Units**	**Control Limits**
Surr1 - Dibromofluoromethane	111			%	70 - 130
Surr2 - 1,2-Dichloroethane-d4	106			%	70 - 130
Surr3 - Toluene-d8	102			%	70 - 130
Surr4 - p-Bromofluorobenzene	122			%	70 - 130
8270C Acid/Base/Neutral Extractables					
1,2,4-Trichlorobenzene	ND	1	333	ug/Kg	04/30/03 DP
1,2-Dichlorobenzene	ND	1	333	ug/Kg	04/30/03 DP
1,3-Dichlorobenzene	ND	1	333	ug/Kg	04/30/03 DP
1,4-Dichlorobenzene	ND	1	333	ug/Kg	04/30/03 DP
2,4,5-Trichlorophenol	ND	1	1665	ug/Kg	04/30/03 DP
2,4,6-Trichlorophenol	ND	1	1665	ug/Kg	04/30/03 DP
2,4-Dichlorophenol	ND	1	333	ug/Kg	04/30/03 DP
2,4-Dimethylphenol	ND	1	333	ug/Kg	04/30/03 DP
2,4-Dinitrophenol	ND	1	1665	ug/Kg	04/30/03 DP
2,4-Dinitrotoluene	ND	1	333	ug/Kg	04/30/03 DP
2,6-Dinitrotoluene	ND	1	333	ug/Kg	04/30/03 DP
2-Chloronaphthalene	ND	1	333	ug/Kg	04/30/03 DP
2-Chlorophenol	ND	1	333	ug/Kg	04/30/03 DP
2-Methylnaphthalene	ND	1	333	ug/Kg	04/30/03 DP
2-Methylphenol	ND	1	333	ug/Kg	04/30/03 DP
2-Nitroaniline	ND	1	1665	ug/Kg	04/30/03 DP
2-Nitrophenol	ND	1	333	ug/Kg	04/30/03 DP

DLR = Detection limit for reporting purposes, ND = Not Detected below indicated detection limit, DF = Dilution Factor

Order #: 427473 **Client:** BHATE
Matrix: SOLID **Client Sample ID:** FT31EX03-4
Date Sampled: 04/23/2003
Time Sampled: 13:00
Sampled By:

Analyte	Result	DF	DLR	Units	Date/Analyst
8270C Acid/Base/Neutral Extractables					
3,3-Dichlorobenzidine	ND	1	333	ug/Kg	04/30/03 DP
3-Nitroaniline	ND	1	1665	ug/Kg	04/30/03 DP
4,6-Dinitro-2-methylphenol	ND	1	1665	ug/Kg	04/30/03 DP
4-Bromophenyl-phenylether	ND	1	333	ug/Kg	04/30/03 DP
4-Chloro-3-methylphenol	ND	1	333	ug/Kg	04/30/03 DP
4-Chloroaniline	ND	1	333	ug/Kg	04/30/03 DP
4-Chlorophenyl-phenylether	ND	1	333	ug/Kg	04/30/03 DP
4-Methylphenol	ND	1	333	ug/Kg	04/30/03 DP
4-Nitroaniline	ND	1	1665	ug/Kg	04/30/03 DP
4-Nitrophenol	ND	1	1665	ug/Kg	04/30/03 DP
Acenaphthene	ND	1	333	ug/Kg	04/30/03 DP
Acenaphthylene	ND	1	333	ug/Kg	04/30/03 DP
Anthracene	ND	1	333	ug/Kg	04/30/03 DP
Benzo(a)anthracene	ND	1	333	ug/Kg	04/30/03 DP
Benzo(a)pyrene	ND	1	333	ug/Kg	04/30/03 DP
Benzo(b)fluoranthene	ND	1	333	ug/Kg	04/30/03 DP
Benzo(g,h,i)perylene	ND	1	333	ug/Kg	04/30/03 DP
Benzo(k)fluoranthene	ND	1	333	ug/Kg	04/30/03 DP
Benzoic Acid	ND	1	333	ug/Kg	04/30/03 DP
Benzyl alcohol	ND	1	333	ug/Kg	04/30/03 DP
bis(2-Chloroethoxy)methane	ND	1	333	ug/Kg	04/30/03 DP
bis(2-Chloroethyl)ether	ND	1	333	ug/Kg	04/30/03 DP
bis(2-Chloroisopropyl) ether	ND	1	333	ug/Kg	04/30/03 DP
bis(2-Ethylhexyl)phthalate	ND	1	333	ug/Kg	04/30/03 DP
Butylbenzylphthalate	ND	1	333	ug/Kg	04/30/03 DP
Chrysene	ND	1	333	ug/Kg	04/30/03 DP
Di-n-butylphthalate	ND	1	333	ug/Kg	04/30/03 DP
Di-n-octylphthalate	ND	1	333	ug/Kg	04/30/03 DP
Dibenz(a,h)anthracene	ND	1	333	ug/Kg	04/30/03 DP
Dibenzofuran	ND	1	333	ug/Kg	04/30/03 DP
Diethylphthalate	ND	1	333	ug/Kg	04/30/03 DP
Dimethylphthalate	ND	1	333	ug/Kg	04/30/03 DP
Fluoranthene	ND	1	333	ug/Kg	04/30/03 DP
Fluorene	ND	1	333	ug/Kg	04/30/03 DP
Hexachlorobenzene	ND	1	333	ug/Kg	04/30/03 DP
Hexachlorobutadiene	ND	1	333	ug/Kg	04/30/03 DP
Hexachlorocyclopentadiene	ND	1	333	ug/Kg	04/30/03 DP
Hexachloroethane	ND	1	333	ug/Kg	04/30/03 DP

DLR = Detection limit for reporting purposes, ND = Not Detected below indicated detection limit, DF = Dilution Factor

Order #: 427473 **Client:** BHATE

Matrix: SOLID **Client Sample ID:** FT31EX03-4

e Sampled: 04/23/2003

Time Sampled: 13:00

Sampled By:

Analyte	Result	DF	DLR	Units	Date/Analyst
8270C Acid/Base/Neutral Extractables					
Indeno(1,2,3-c,d)pyrene	ND	1	333	ug/Kg	04/30/03 DP
Isophorone	ND	1	333	ug/Kg	04/30/03 DP
N-Nitroso-di-n-propylamine	ND	1	333	ug/Kg	04/30/03 DP
N-Nitrosodiphenylamine	ND	1	333	ug/Kg	04/30/03 DP
Naphthalene	ND	1	333	ug/Kg	04/30/03 DP
Nitrobenzene	ND	1	333	ug/Kg	04/30/03 DP
Pentachlorophenol	ND	1	1665	ug/Kg	04/30/03 DP
Phenanthrene	ND	1	333	ug/Kg	04/30/03 DP
Phenol	ND	1	333	ug/Kg	04/30/03 DP
Pyrene	ND	1	333	ug/Kg	04/30/03 DP
Surrogates				**Units**	**Control Limits**
2,4,6-Tribromophenol (sur)	60			%	17 - 122
2-Fluorobiphenyl (sur)	63			%	30 - 115
2-Fluorophenol (sur)	64			%	25 - 121
Nitrobenzene-d5 (sur)	55			%	23 - 120
Phenol-d5 (sur)	70			%	24 - 113
Terphenyl-d14 (sur)	76			%	18 - 137

DLR = Detection limit for reporting purposes, ND = Not Detected below indicated detection limit, DF = Dilution Factor

Order #: 427474
Matrix: SOLID
Date Sampled: 04/23/2003
Time Sampled: 13:15
Sampled By:

Client: BHATE
Client Sample ID: FT31EX04-2

Analyte	Result	DF	DLR	Units	Date/Analyst
8015 Carbon Chain I					
C06 - C10	ND	1	3	mg/Kg	05/01/03 AF
C10 - C22	ND	1	3	mg/Kg	05/01/03 AF
C22 - C32	ND	1	5	mg/Kg	05/01/03 AF
8260B Volatile Organic Compounds					
1,1,1,2-Tetrachloroethane	ND	1	5	ug/Kg	04/29/03 AM
1,1,1-Trichloroethane	ND	1	5	ug/Kg	04/29/03 AM
1,1,2,2-Tetrachloroethane	ND	1	5	ug/Kg	04/29/03 AM
1,1,2-Trichloroethane	ND	1	5	ug/Kg	04/29/03 AM
1,1,2-Trichlorotrifluoroethane	ND	1	5	ug/Kg	04/29/03 AM
1,1-Dichloroethane	ND	1	5	ug/Kg	04/29/03 AM
1,1-Dichloroethene	ND	1	5	ug/Kg	04/29/03 AM
1,1-Dichloropropene	ND	1	5	ug/Kg	04/29/03 AM
1,2,3-Trichlorobenzene	ND	1	5	ug/Kg	04/29/03 AM
1,2,3-Trichloropropane	ND	1	5	ug/Kg	04/29/03 AM
1,2,4-Trichlorobenzene	ND	1	5	ug/Kg	04/29/03 AM
1,2,4-Trimethylbenzene	ND	1	5	ug/Kg	04/29/03 AM
1,2-Dibromo-3-chloropropane	ND	1	5	ug/Kg	04/29/03 AM
1,2-Dibromoethane	ND	1	5	ug/Kg	04/29/03 AM
1,2-Dichlorobenzene	ND	1	5	ug/Kg	04/29/03 AM
1,2-Dichloroethane	ND	1	5	ug/Kg	04/29/03 AM
1,2-Dichloropropane	ND	1	5	ug/Kg	04/29/03 AM
1,3,5-Trimethylbenzene	3.1 J	1	5	ug/Kg	04/29/03 AM
1,3-Dichlorobenzene	ND	1	5	ug/Kg	04/29/03 AM
1,3-Dichloropropane	ND	1	5	ug/Kg	04/29/03 AM
1,4-Dichlorobenzene	ND	1	5	ug/Kg	04/29/03 AM
1,4-Dioxane	ND	1	200	ug/Kg	04/29/03 AM
1-Chlorohexane	ND	1	5	ug/Kg	04/29/03 AM
2,2-Dichloropropane	ND	1	5	ug/Kg	04/29/03 AM
2-Butanone (MEK)	ND	1	100	ug/Kg	04/29/03 AM
2-Chloroethyl vinyl ether	ND	1	5	ug/Kg	04/29/03 AM
2-Chlorotoluene	ND	1	5	ug/Kg	04/29/03 AM
2-Hexanone	ND	1	5	ug/Kg	04/29/03 AM
4-Chlorotoluene	ND	1	5	ug/Kg	04/29/03 AM
4-Methyl -2- Pentanone	ND	1	5	ug/Kg	04/29/03 AM
Acetone	ND	1	5	ug/Kg	04/29/03 AM

DLR = Detection limit for reporting purposes, ND = Not Detected below indicated detection limit, DF = Dilution Factor

Order #: 427474 **Client:** BHATE

Matrix: SOLID **Client Sample ID:** FT31EX04-2

Date Sampled: 04/23/2003

Time Sampled: 13:15

Sampled By:

Analyte	Result	DF	DLR	Units	Date/Analyst
8260B Volatile Organic Compounds					
Acetonitrile	ND	1	5	ug/Kg	04/29/03 AM
Acrolein	ND	1	200	ug/Kg	04/29/03 AM
Acrylonitrile	ND	1	5	ug/Kg	04/29/03 AM
Allyl chloride	ND	1	5	ug/Kg	04/29/03 AM
Benzene	20	1	5	ug/Kg	04/29/03 AM
Benzyl chloride	ND	1	5	ug/Kg	04/29/03 AM
Bromobenzene	ND	1	5	ug/Kg	04/29/03 AM
Bromochloromethane	ND	1	5	ug/Kg	04/29/03 AM
Bromodichloromethane	ND	1	5	ug/Kg	04/29/03 AM
Bromoform	ND	1	5	ug/Kg	04/29/03 AM
Bromomethane	ND	1	5	ug/Kg	04/29/03 AM
Carbon Disulfide	ND	1	5	ug/Kg	04/29/03 AM
Carbon tetrachloride	ND	1	5	ug/Kg	04/29/03 AM
Chlorobenzene	ND	1	5	ug/Kg	04/29/03 AM
Chloroethane	ND	1	5	ug/Kg	04/29/03 AM
Chloroform	ND	1	5	ug/Kg	04/29/03 AM
Chloromethane	ND	1	5	ug/Kg	04/29/03 AM
cis-1,2-Dichloroethene	ND	1	5	ug/Kg	04/29/03 AM
cis-1,3-Dichloropropene	ND	1	5	ug/Kg	04/29/03 AM
cis-1,4-Dichloro-2-butene	ND	1	5	ug/Kg	04/29/03 AM
Dibromochloromethane	ND	1	5	ug/Kg	04/29/03 AM
Dibromomethane	ND	1	5	ug/Kg	04/29/03 AM
Dichlorodifluoromethane	ND	1	5	ug/Kg	04/29/03 AM
Ethyl benzene	1.6 J	1	5	ug/Kg	04/29/03 AM
Ethyl methacrylate	ND	1	5	ug/Kg	04/29/03 AM
Hexachlorobutadiene	ND	1	5	ug/Kg	04/29/03 AM
Iodomethane	ND	1	5	ug/Kg	04/29/03 AM
Isopropylbenzene (Cumene)	1.9 J	1	5	ug/Kg	04/29/03 AM
m and p-Xylene	ND	1	5	ug/Kg	04/29/03 AM
Methacrylonitrile	ND	1	5	ug/Kg	04/29/03 AM
Methyl methacrylate	ND	1	5	ug/Kg	04/29/03 AM
Methyl-tert-butylether (MTBE)	ND	1	5	ug/Kg	04/29/03 AM
Methylene chloride	ND	1	5	ug/Kg	04/29/03 AM
n-Butylbenzene	ND	1	5	ug/Kg	04/29/03 AM
n-Propylbenzene	1.0 J	1	5	ug/Kg	04/29/03 AM
Naphthalene	9.7	1	5	ug/Kg	04/29/03 AM
o-Xylene	ND	1	5	ug/Kg	04/29/03 AM
p-Isopropyltoluene	ND	1	5	ug/Kg	04/29/03 AM

DLR = Detection limit for reporting purposes, ND = Not Detected below indicated detection limit, DF = Dilution Factor

Order #: 427474 **Client:** BHATE
Matrix: SOLID **Client Sample ID:** FT31EX04-2
Date Sampled: 04/23/2003
Time Sampled: 13:15
Sampled By:

Analyte	Result	DF	DLR	Units	Date/Analyst	
8260B Volatile Organic Compounds						
Pentachloroethane	ND	1	5	ug/Kg	04/29/03	AM
Propionitrile	ND	1	5	ug/Kg	04/29/03	AM
sec-Butylbenzene	ND	1	5	ug/Kg	04/29/03	AM
Styrene	ND	1	5	ug/Kg	04/29/03	AM
tert-Butylbenzene	ND	1	5	ug/Kg	04/29/03	AM
Tetrachloroethene	ND	1	5	ug/Kg	04/29/03	AM
Toluene	ND	1	5	ug/Kg	04/29/03	AM
trans-1,2-Dichloroethene	ND	1	5	ug/Kg	04/29/03	AM
trans-1,3-Dichloropropene	ND	1	5	ug/Kg	04/29/03	AM
trans-1,4-Dichloro-2-butene	ND	1	5	ug/Kg	04/29/03	AM
Trichloroethene	ND	1	5	ug/Kg	04/29/03	AM
Trichlorofluoromethane	ND	1	5	ug/Kg	04/29/03	AM
Vinyl acetate	ND	1	50	ug/Kg	04/29/03	AM
Vinyl chloride	ND	1	5	ug/Kg	04/29/03	AM
Xylenes, total	ND	1	5	ug/Kg	04/29/03	AM
Surrogates				**Units**	**Control Limits**	
Surr1 - Dibromofluoromethane	104			%	70 - 130	
Surr2 - 1,2-Dichloroethane-d4	108			%	70 - 130	
Surr3 - Toluene-d8	105			%	70 - 130	
Surr4 - p-Bromofluorobenzene	112			%	70 - 130	
8270C Acid/Base/Neutral Extractables						
1,2,4-Trichlorobenzene	ND	1	333	ug/Kg	04/30/03	DP
1,2-Dichlorobenzene	ND	1	333	ug/Kg	04/30/03	DP
1,3-Dichlorobenzene	ND	1	333	ug/Kg	04/30/03	DP
1,4-Dichlorobenzene	ND	1	333	ug/Kg	04/30/03	DP
2,4,5-Trichlorophenol	ND	1	1665	ug/Kg	04/30/03	DP
2,4,6-Trichlorophenol	ND	1	1665	ug/Kg	04/30/03	DP
2,4-Dichlorophenol	ND	1	333	ug/Kg	04/30/03	DP
2,4-Dimethylphenol	ND	1	333	ug/Kg	04/30/03	DP
2,4-Dinitrophenol	ND	1	1665	ug/Kg	04/30/03	DP
2,4-Dinitrotoluene	ND	1	333	ug/Kg	04/30/03	DP
2,6-Dinitrotoluene	ND	1	333	ug/Kg	04/30/03	DP
2-Chloronaphthalene	ND	1	333	ug/Kg	04/30/03	DP
2-Chlorophenol	ND	1	333	ug/Kg	04/30/03	DP
2-Methylnaphthalene	ND	1	333	ug/Kg	04/30/03	DP
2-Methylphenol	ND	1	333	ug/Kg	04/30/03	DP

DLR = Detection limit for reporting purposes, ND = Not Detected below indicated detection limit, DF = Dilution Factor

Order #: 427474 **Client:** BHATE

Matrix: SOLID **Client Sample ID:** FT31EX04-2

Date Sampled: 04/23/2003

Time Sampled: 13:15

Sampled By:

Analyte	Result	DF	DLR	Units	Date/Analyst	
8270C Acid/Base/Neutral Extractables						
2-Nitroaniline	ND	1	1665	ug/Kg	04/30/03	DP
2-Nitrophenol	ND	1	333	ug/Kg	04/30/03	DP
3,3-Dichlorobenzidine	ND	1	333	ug/Kg	04/30/03	DP
3-Nitroaniline	ND	1	1665	ug/Kg	04/30/03	DP
4,6-Dinitro-2-methylphenol	ND	1	1665	ug/Kg	04/30/03	DP
4-Bromophenyl-phenylether	ND	1	333	ug/Kg	04/30/03	DP
4-Chloro-3-methylphenol	ND	1	333	ug/Kg	04/30/03	DP
4-Chloroaniline	ND	1	333	ug/Kg	04/30/03	DP
4-Chlorophenyl-phenylether	ND	1	333	ug/Kg	04/30/03	DP
4-Methylphenol	ND	1	333	ug/Kg	04/30/03	DP
4-Nitroaniline	ND	1	1665	ug/Kg	04/30/03	DP
4-Nitrophenol	ND	1	1665	ug/Kg	04/30/03	DP
Acenaphthene	ND	1	333	ug/Kg	04/30/03	DP
Acenaphthylene	ND	1	333	ug/Kg	04/30/03	DP
Anthracene	ND	1	333	ug/Kg	04/30/03	DP
Benzo(a)anthracene	ND	1	333	ug/Kg	04/30/03	DP
Benzo(a)pyrene	ND	1	333	ug/Kg	04/30/03	DP
Benzo(b)fluoranthene	ND	1	333	ug/Kg	04/30/03	DP
Benzo(g,h,i)perylene	ND	1	333	ug/Kg	04/30/03	DP
Benzo(k)fluoranthene	ND	1	333	ug/Kg	04/30/03	DP
Benzoic Acid	ND	1	333	ug/Kg	04/30/03	DP
Benzyl alcohol	ND	1	333	ug/Kg	04/30/03	DP
bis(2-Chloroethoxy)methane	ND	1	333	ug/Kg	04/30/03	DP
bis(2-Chloroethyl)ether	ND	1	333	ug/Kg	04/30/03	DP
bis(2-Chloroisopropyl) ether	ND	1	333	ug/Kg	04/30/03	DP
bis(2-Ethylhexyl)phthalate	ND	1	333	ug/Kg	04/30/03	DP
Butylbenzylphthalate	ND	1	333	ug/Kg	04/30/03	DP
Chrysene	ND	1	333	ug/Kg	04/30/03	DP
Di-n-butylphthalate	ND	1	333	ug/Kg	04/30/03	DP
Di-n-octylphthalate	ND	1	333	ug/Kg	04/30/03	DP
Dibenz(a,h)anthracene	ND	1	333	ug/Kg	04/30/03	DP
Dibenzofuran	ND	1	333	ug/Kg	04/30/03	DP
Diethylphthalate	ND	1	333	ug/Kg	04/30/03	DP
Dimethylphthalate	ND	1	333	ug/Kg	04/30/03	DP
Fluoranthene	ND	1	333	ug/Kg	04/30/03	DP
Fluorene	ND	1	333	ug/Kg	04/30/03	DP
Hexachlorobenzene	ND	1	333	ug/Kg	04/30/03	DP
Hexachlorobutadiene	ND	1	333	ug/Kg	04/30/03	DP

DLR = Detection limit for reporting purposes, ND = Not Detected below indicated detection limit, DF = Dilution Factor

Order #: 427474 **Client:** BHATE
Matrix: SOLID **Client Sample ID:** FT31EX04-2
Date Sampled: 04/23/2003
Time Sampled: 13:15
Sampled By:

Analyte	Result	DF	DLR	Units	Date/Analyst
8270C Acid/Base/Neutral Extractables					
Hexachlorocyclopentadiene	ND	1	333	ug/Kg	04/30/03 DP
Hexachloroethane	ND	1	333	ug/Kg	04/30/03 DP
Indeno(1,2,3-c,d)pyrene	ND	1	333	ug/Kg	04/30/03 DP
Isophorone	ND	1	333	ug/Kg	04/30/03 DP
N-Nitroso-di-n-propylamine	ND	1	333	ug/Kg	04/30/03 DP
N-Nitrosodiphenylamine	ND	1	333	ug/Kg	04/30/03 DP
Naphthalene	ND	1	333	ug/Kg	04/30/03 DP
Nitrobenzene	ND	1	333	ug/Kg	04/30/03 DP
Pentachlorophenol	ND	1	1665	ug/Kg	04/30/03 DP
Phenanthrene	ND	1	333	ug/Kg	04/30/03 DP
Phenol	ND	1	333	ug/Kg	04/30/03 DP
Pyrene	ND	1	333	ug/Kg	04/30/03 DP
Surrogates				**Units**	**Control Limits**
2,4,6-Tribromophenol (sur)	43			%	17 - 122
2-Fluorobiphenyl (sur)	44			%	30 - 115
2-Fluorophenol (sur)	55			%	25 - 121
Nitrobenzene-d5 (sur)	40			%	23 - 120
Phenol-d5 (sur)	56			%	24 - 113
Terphenyl-d14 (sur)	65			%	18 - 137

DLR = Detection limit for reporting purposes, ND = Not Detected below indicated detection limit, DF = Dilution Factor

Order #: 427475 **Client:** BHATE

Matrix: SOLID **Client Sample ID:** FT31EX05-1

Date Sampled: 04/23/2003

Time Sampled: 13:30

Sampled By:

Analyte	Result	DF	DLR	Units	Date/Analyst	
8015 Carbon Chain I						
C06 - C10	ND	1	3	mg/Kg	05/01/03	AF
C10 - C22	ND	1	3	mg/Kg	05/01/03	AF
C22 - C32	ND	1	5	mg/Kg	05/01/03	AF
8260B Volatile Organic Compounds						
1,1,1,2-Tetrachloroethane	ND	1	5	ug/Kg	04/29/03	AM
1,1,1-Trichloroethane	ND	1	5	ug/Kg	04/29/03	AM
1,1,2,2-Tetrachloroethane	ND	1	5	ug/Kg	04/29/03	AM
1,1,2-Trichloroethane	ND	1	5	ug/Kg	04/29/03	AM
1,1,2-Trichlorotrifluoroethane	ND	1	5	ug/Kg	04/29/03	AM
1,1-Dichloroethane	ND	1	5	ug/Kg	04/29/03	AM
1,1-Dichloroethene	ND	1	5	ug/Kg	04/29/03	AM
1,1-Dichloropropene	ND	1	5	ug/Kg	04/29/03	AM
1,2,3-Trichlorobenzene	ND	1	5	ug/Kg	04/29/03	AM
1,2,3-Trichloropropane	ND	1	5	ug/Kg	04/29/03	AM
1,2,4-Trichlorobenzene	ND	1	5	ug/Kg	04/29/03	AM
1,2,4-Trimethylbenzene	ND	1	5	ug/Kg	04/29/03	AM
1,2-Dibromo-3-chloropropane	ND	1	5	ug/Kg	04/29/03	AM
1,2-Dibromoethane	ND	1	5	ug/Kg	04/29/03	AM
1,2-Dichlorobenzene	ND	1	5	ug/Kg	04/29/03	AM
1,2-Dichloroethane	ND	1	5	ug/Kg	04/29/03	AM
1,2-Dichloropropane	ND	1	5	ug/Kg	04/29/03	AM
1,3,5-Trimethylbenzene	ND	1	5	ug/Kg	04/29/03	AM
1,3-Dichlorobenzene	ND	1	5	ug/Kg	04/29/03	AM
1,3-Dichloropropane	ND	1	5	ug/Kg	04/29/03	AM
1,4-Dichlorobenzene	ND	1	5	ug/Kg	04/29/03	AM
1,4-Dioxane	ND	1	200	ug/Kg	04/29/03	AM
1-Chlorohexane	ND	1	5	ug/Kg	04/29/03	AM
2,2-Dichloropropane	ND	1	5	ug/Kg	04/29/03	AM
2-Butanone (MEK)	ND	1	100	ug/Kg	04/29/03	AM
2-Chloroethyl vinyl ether	ND	1	5	ug/Kg	04/29/03	AM
2-Chlorotoluene	ND	1	5	ug/Kg	04/29/03	AM
2-Hexanone	ND	1	5	ug/Kg	04/29/03	AM
4-Chlorotoluene	ND	1	5	ug/Kg	04/29/03	AM
4-Methyl -2- Pentanone	ND	1	5	ug/Kg	04/29/03	AM
Acetone	ND	1	5	ug/Kg	04/29/03	AM

DLR = Detection limit for reporting purposes, ND = Not Detected below indicated detection limit, DF = Dilution Factor

Order #: 427475 **Client:** BHATE

Matrix: SOLID **Client Sample ID:** FT31EX05-1

Date Sampled: 04/23/2003

Time Sampled: 13:30

Sampled By:

Analyte	Result	DF	DLR	Units	Date/Analyst	
8260B Volatile Organic Compounds						
Acetonitrile	ND	1	5	ug/Kg	04/29/03	AM
Acrolein	ND	1	200	ug/Kg	04/29/03	AM
Acrylonitrile	ND	1	5	ug/Kg	04/29/03	AM
Allyl chloride	ND	1	5	ug/Kg	04/29/03	AM
Benzene	4.4 J	1	5	ug/Kg	04/29/03	AM
Benzyl chloride	ND	1	5	ug/Kg	04/29/03	AM
Bromobenzene	ND	1	5	ug/Kg	04/29/03	AM
Bromochloromethane	ND	1	5	ug/Kg	04/29/03	AM
Bromodichloromethane	ND	1	5	ug/Kg	04/29/03	AM
Bromoform	ND	1	5	ug/Kg	04/29/03	AM
Bromomethane	ND	1	5	ug/Kg	04/29/03	AM
Carbon Disulfide	ND	1	5	ug/Kg	04/29/03	AM
Carbon tetrachloride	ND	1	5	ug/Kg	04/29/03	AM
Chlorobenzene	ND	1	5	ug/Kg	04/29/03	AM
Chloroethane	ND	1	5	ug/Kg	04/29/03	AM
Chloroform	ND	1	5	ug/Kg	04/29/03	AM
Chloromethane	ND	1	5	ug/Kg	04/29/03	AM
cis-1,2-Dichloroethene	ND	1	5	ug/Kg	04/29/03	AM
cis-1,3-Dichloropropene	ND	1	5	ug/Kg	04/29/03	AM
cis-1,4-Dichloro-2-butene	ND	1	5	ug/Kg	04/29/03	AM
Dibromochloromethane	ND	1	5	ug/Kg	04/29/03	AM
Dibromomethane	ND	1	5	ug/Kg	04/29/03	AM
Dichlorodifluoromethane	ND	1	5	ug/Kg	04/29/03	AM
Ethyl benzene	ND	1	5	ug/Kg	04/29/03	AM
Ethyl methacrylate	ND	1	5	ug/Kg	04/29/03	AM
Hexachlorobutadiene	ND	1	5	ug/Kg	04/29/03	AM
Iodomethane	ND	1	5	ug/Kg	04/29/03	AM
Isopropylbenzene (Cumene)	ND	1	5	ug/Kg	04/29/03	AM
Methacrylonitrile	ND	1	5	ug/Kg	04/29/03	AM
Methyl methacrylate	ND	1	5	ug/Kg	04/29/03	AM
Methyl-tert-butylether (MTBE)	ND	1	5	ug/Kg	04/29/03	AM
Methylene chloride	ND	1	5	ug/Kg	04/29/03	AM
n-Butylbenzene	ND	1	5	ug/Kg	04/29/03	AM
n-Propylbenzene	ND	1	5	ug/Kg	04/29/03	AM
Naphthalene	ND	1	5	ug/Kg	04/29/03	AM
p-Isopropyltoluene	ND	1	5	ug/Kg	04/29/03	AM
Pentachloroethane	ND	1	5	ug/Kg	04/29/03	AM
Propionitrile	ND	1	5	ug/Kg	04/29/03	AM

DLR = Detection limit for reporting purposes, ND = Not Detected below indicated detection limit, DF = Dilution Factor

Order #: 427475 **Client:** BHATE

Matrix: SOLID **Client Sample ID:** FT31EX05-1

Date Sampled: 04/23/2003

Time Sampled: 13:30

Sampled By:

Analyte	Result	DF	DLR	Units	Date/Analyst
8260B Volatile Organic Compounds					
sec-Butylbenzene	ND	1	5	ug/Kg	04/29/03 AM
Styrene	ND	1	5	ug/Kg	04/29/03 AM
tert-Butylbenzene	ND	1	5	ug/Kg	04/29/03 AM
Tetrachloroethene	ND	1	5	ug/Kg	04/29/03 AM
Toluene	ND	1	5	ug/Kg	04/29/03 AM
trans-1,2-Dichloroethene	ND	1	5	ug/Kg	04/29/03 AM
trans-1,3-Dichloropropene	ND	1	5	ug/Kg	04/29/03 AM
trans-1,4-Dichloro-2-butene	ND	1	5	ug/Kg	04/29/03 AM
Trichloroethene	ND	1	5	ug/Kg	04/29/03 AM
Trichlorofluoromethane	ND	1	5	ug/Kg	04/29/03 AM
Vinyl acetate	ND	1	50	ug/Kg	04/29/03 AM
Vinyl chloride	ND	1	5	ug/Kg	04/29/03 AM
Xylenes, total	ND	1	5	ug/Kg	04/29/03 AM
Surrogates				**Units**	**Control Limits**
Surr1 - Dibromofluoromethane	107			%	70 - 130
Surr2 - 1,2-Dichloroethane-d4	107			%	70 - 130
Surr3 - Toluene-d8	105			%	70 - 130
Surr4 - p-Bromofluorobenzene	110			%	70 - 130
8270C Acid/Base/Neutral Extractables					
1,2,4-Trichlorobenzene	ND	1	333	ug/Kg	04/30/03 DP
1,2-Dichlorobenzene	ND	1	333	ug/Kg	04/30/03 DP
1,3-Dichlorobenzene	ND	1	333	ug/Kg	04/30/03 DP
1,4-Dichlorobenzene	ND	1	333	ug/Kg	04/30/03 DP
2,4,5-Trichlorophenol	ND	1	1665	ug/Kg	04/30/03 DP
2,4,6-Trichlorophenol	ND	1	1665	ug/Kg	04/30/03 DP
2,4-Dichlorophenol	ND	1	333	ug/Kg	04/30/03 DP
2,4-Dimethylphenol	ND	1	333	ug/Kg	04/30/03 DP
2,4-Dinitrophenol	ND	1	1665	ug/Kg	04/30/03 DP
2,4-Dinitrotoluene	ND	1	333	ug/Kg	04/30/03 DP
2,6-Dinitrotoluene	ND	1	333	ug/Kg	04/30/03 DP
2-Chloronaphthalene	ND	1	333	ug/Kg	04/30/03 DP
2-Chlorophenol	ND	1	333	ug/Kg	04/30/03 DP
2-Methylnaphthalene	ND	1	333	ug/Kg	04/30/03 DP
2-Methylphenol	ND	1	333	ug/Kg	04/30/03 DP
2-Nitroaniline	ND	1	1665	ug/Kg	04/30/03 DP
2-Nitrophenol	ND	1	333	ug/Kg	04/30/03 DP

DLR = Detection limit for reporting purposes, ND = Not Detected below indicated detection limit, DF = Dilution Factor

Order #: 427475 **Client:** BHATE
Matrix: SOLID **Client Sample ID:** FT31EX05-1
Date Sampled: 04/23/2003
Time Sampled: 13:30
Sampled By:

Analyte	Result	DF	DLR	Units	Date/Analyst	
8270C Acid/Base/Neutral Extractables						
3,3-Dichlorobenzidine	ND	1	333	ug/Kg	04/30/03	DP
3-Nitroaniline	ND	1	1665	ug/Kg	04/30/03	DP
4,6-Dinitro-2-methylphenol	ND	1	1665	ug/Kg	04/30/03	DP
4-Bromophenyl-phenylether	ND	1	333	ug/Kg	04/30/03	DP
4-Chloro-3-methylphenol	ND	1	333	ug/Kg	04/30/03	DP
4-Chloroaniline	ND	1	333	ug/Kg	04/30/03	DP
4-Chlorophenyl-phenylether	ND	1	333	ug/Kg	04/30/03	DP
4-Methylphenol	ND	1	333	ug/Kg	04/30/03	DP
4-Nitroaniline	ND	1	1665	ug/Kg	04/30/03	DP
4-Nitrophenol	ND	1	1665	ug/Kg	04/30/03	DP
Acenaphthene	ND	1	333	ug/Kg	04/30/03	DP
Acenaphthylene	ND	1	333	ug/Kg	04/30/03	DP
Anthracene	ND	1	333	ug/Kg	04/30/03	DP
Benzo(a)anthracene	ND	1	333	ug/Kg	04/30/03	DP
Benzo(a)pyrene	ND	1	333	ug/Kg	04/30/03	DP
Benzo(b)fluoranthene	ND	1	333	ug/Kg	04/30/03	DP
Benzo(g,h,i)perylene	ND	1	333	ug/Kg	04/30/03	DP
Benzo(k)fluoranthene	ND	1	333	ug/Kg	04/30/03	DP
Benzoic Acid	ND	1	333	ug/Kg	04/30/03	DP
Benzyl alcohol	ND	1	333	ug/Kg	04/30/03	DP
bis(2-Chloroethoxy)methane	ND	1	333	ug/Kg	04/30/03	DP
bis(2-Chloroethyl)ether	ND	1	333	ug/Kg	04/30/03	DP
bis(2-Chloroisopropyl) ether	ND	1	333	ug/Kg	04/30/03	DP
bis(2-Ethylhexyl)phthalate	ND	1	333	ug/Kg	04/30/03	DP
Butylbenzylphthalate	ND	1	333	ug/Kg	04/30/03	DP
Chrysene	ND	1	333	ug/Kg	04/30/03	DP
Di-n-butylphthalate	ND	1	333	ug/Kg	04/30/03	DP
Di-n-octylphthalate	ND	1	333	ug/Kg	04/30/03	DP
Dibenz(a,h)anthracene	ND	1	333	ug/Kg	04/30/03	DP
Dibenzofuran	ND	1	333	ug/Kg	04/30/03	DP
Diethylphthalate	ND	1	333	ug/Kg	04/30/03	DP
Dimethylphthalate	ND	1	333	ug/Kg	04/30/03	DP
Fluoranthene	ND	1	333	ug/Kg	04/30/03	DP
Fluorene	ND	1	333	ug/Kg	04/30/03	DP
Hexachlorobenzene	ND	1	333	ug/Kg	04/30/03	DP
Hexachlorobutadiene	ND	1	333	ug/Kg	04/30/03	DP
Hexachlorocyclopentadiene	ND	1	333	ug/Kg	04/30/03	DP
Hexachloroethane	ND	1	333	ug/Kg	04/30/03	DP

DLR = Detection limit for reporting purposes, ND = Not Detected below indicated detection limit, DF = Dilution Factor

Order #: 427475 **Client:** BHATE

Matrix: SOLID **Client Sample ID:** FT31EX05-1

Date Sampled: 04/23/2003

Time Sampled: 13:30

Sampled By:

Analyte	Result	DF	DLR	Units	Date/Analyst
8270C Acid/Base/Neutral Extractables					
Indeno(1,2,3-c,d)pyrene	ND	1	333	ug/Kg	04/30/03 DP
Isophorone	ND	1	333	ug/Kg	04/30/03 DP
N-Nitroso-di-n-propylamine	ND	1	333	ug/Kg	04/30/03 DP
N-Nitrosodiphenylamine	ND	1	333	ug/Kg	04/30/03 DP
Naphthalene	ND	1	333	ug/Kg	04/30/03 DP
Nitrobenzene	ND	1	333	ug/Kg	04/30/03 DP
Pentachlorophenol	ND	1	1665	ug/Kg	04/30/03 DP
Phenanthrene	ND	1	333	ug/Kg	04/30/03 DP
Phenol	ND	1	333	ug/Kg	04/30/03 DP
Pyrene	ND	1	333	ug/Kg	04/30/03 DP
Surrogates				**Units**	**Control Limits**
2,4,6-Tribromophenol (sur)	48			%	17 - 122
2-Fluorobiphenyl (sur)	50			%	30 - 115
2-Fluorophenol (sur)	55			%	25 - 121
Nitrobenzene-d5 (sur)	43			%	23 - 120
Phenol-d5 (sur)	61			%	24 - 113
Terphenyl-d14 (sur)	74			%	18 - 137

DLR = Detection limit for reporting purposes, ND = Not Detected below indicated detection limit, DF = Dilution Factor

Order #: 427476 **Client:** BHATE
Matrix: SOLID **Client Sample ID:** FT31EX06-1
Date Sampled: 04/23/2003
Time Sampled: 13:40
Sampled By:

Analyte	Result	DF	DLR	Units	Date/Analyst
8015 Carbon Chain I					
C06 - C10	ND	1	3	mg/Kg	05/01/03 AF
C10 - C22	ND	1	3	mg/Kg	05/01/03 AF
C22 - C32	ND	1	5	mg/Kg	05/01/03 AF
8260B Volatile Organic Compounds					
1,1,1,2-Tetrachloroethane	ND	1	5	ug/Kg	04/29/03 AM
1,1,1-Trichloroethane	ND	1	5	ug/Kg	04/29/03 AM
1,1,2,2-Tetrachloroethane	ND	1	5	ug/Kg	04/29/03 AM
1,1,2-Trichloroethane	ND	1	5	ug/Kg	04/29/03 AM
1,1,2-Trichlorotrifluoroethane	ND	1	5	ug/Kg	04/29/03 AM
1,1-Dichloroethane	ND	1	5	ug/Kg	04/29/03 AM
1,1-Dichloroethene	ND	1	5	ug/Kg	04/29/03 AM
1,1-Dichloropropene	ND	1	5	ug/Kg	04/29/03 AM
1,2,3-Trichlorobenzene	ND	1	5	ug/Kg	04/29/03 AM
1,2,3-Trichloropropane	ND	1	5	ug/Kg	04/29/03 AM
1,2,4-Trichlorobenzene	ND	1	5	ug/Kg	04/29/03 AM
1,2,4-Trimethylbenzene	ND	1	5	ug/Kg	04/29/03 AM
1,2-Dibromo-3-chloropropane	ND	1	5	ug/Kg	04/29/03 AM
1,2-Dibromoethane	ND	1	5	ug/Kg	04/29/03 AM
1,2-Dichlorobenzene	ND	1	5	ug/Kg	04/29/03 AM
1,2-Dichloroethane	ND	1	5	ug/Kg	04/29/03 AM
1,2-Dichloropropane	ND	1	5	ug/Kg	04/29/03 AM
1,3,5-Trimethylbenzene	ND	1	5	ug/Kg	04/29/03 AM
1,3-Dichlorobenzene	ND	1	5	ug/Kg	04/29/03 AM
1,3-Dichloropropane	ND	1	5	ug/Kg	04/29/03 AM
1,4-Dichlorobenzene	ND	1	5	ug/Kg	04/29/03 AM
1,4-Dioxane	ND	1	200	ug/Kg	04/29/03 AM
1-Chlorohexane	ND	1	5	ug/Kg	04/29/03 AM
2,2-Dichloropropane	ND	1	5	ug/Kg	04/29/03 AM
2-Butanone (MEK)	ND	1	100	ug/Kg	04/29/03 AM
2-Chloroethyl vinyl ether	ND	1	5	ug/Kg	04/29/03 AM
2-Chlorotoluene	ND	1	5	ug/Kg	04/29/03 AM
2-Hexanone	ND	1	5	ug/Kg	04/29/03 AM
4-Chlorotoluene	ND	1	5	ug/Kg	04/29/03 AM
4-Methyl -2- Pentanone	ND	1	5	ug/Kg	04/29/03 AM
Acetone	ND	1	5	ug/Kg	04/29/03 AM

DLR = Detection limit for reporting purposes, ND = Not Detected below indicated detection limit, DF = Dilution Factor

Order #: 427476 **Client:** BHATE

Matrix: SOLID **Client Sample ID:** FT31EX06-1

Date Sampled: 04/23/2003

Time Sampled: 13:40

Sampled By:

Analyte	Result	DF	DLR	Units	Date/Analyst	
8260B Volatile Organic Compounds						
Acetonitrile	ND	1	5	ug/Kg	04/29/03	AM
Acrolein	ND	1	200	ug/Kg	04/29/03	AM
Acrylonitrile	ND	1	5	ug/Kg	04/29/03	AM
Allyl chloride	ND	1	5	ug/Kg	04/29/03	AM
Benzene	ND	1	5	ug/Kg	04/29/03	AM
Benzyl chloride	ND	1	5	ug/Kg	04/29/03	AM
Bromobenzene	ND	1	5	ug/Kg	04/29/03	AM
Bromochloromethane	ND	1	5	ug/Kg	04/29/03	AM
Bromodichloromethane	ND	1	5	ug/Kg	04/29/03	AM
Bromoform	ND	1	5	ug/Kg	04/29/03	AM
Bromomethane	ND	1	5	ug/Kg	04/29/03	AM
Carbon Disulfide	ND	1	5	ug/Kg	04/29/03	AM
Carbon tetrachloride	ND	1	5	ug/Kg	04/29/03	AM
Chlorobenzene	ND	1	5	ug/Kg	04/29/03	AM
Chloroethane	ND	1	5	ug/Kg	04/29/03	AM
Chloroform	ND	1	5	ug/Kg	04/29/03	AM
Chloromethane	ND	1	5	ug/Kg	04/29/03	AM
cis-1,2-Dichloroethene	ND	1	5	ug/Kg	04/29/03	AM
cis-1,3-Dichloropropene	ND	1	5	ug/Kg	04/29/03	AM
cis-1,4-Dichloro-2-butene	ND	1	5	ug/Kg	04/29/03	AM
Dibromochloromethane	ND	1	5	ug/Kg	04/29/03	AM
Dibromomethane	ND	1	5	ug/Kg	04/29/03	AM
Dichlorodifluoromethane	ND	1	5	ug/Kg	04/29/03	AM
Ethyl benzene	ND	1	5	ug/Kg	04/29/03	AM
Ethyl methacrylate	ND	1	5	ug/Kg	04/29/03	AM
Hexachlorobutadiene	ND	1	5	ug/Kg	04/29/03	AM
Iodomethane	ND	1	5	ug/Kg	04/29/03	AM
Isopropylbenzene (Cumene)	ND	1	5	ug/Kg	04/29/03	AM
Methacrylonitrile	ND	1	5	ug/Kg	04/29/03	AM
Methyl methacrylate	ND	1	5	ug/Kg	04/29/03	AM
Methyl-tert-butylether (MTBE)	ND	1	5	ug/Kg	04/29/03	AM
Methylene chloride	ND	1	5	ug/Kg	04/29/03	AM
n-Butylbenzene	ND	1	5	ug/Kg	04/29/03	AM
n-Propylbenzene	ND	1	5	ug/Kg	04/29/03	AM
Naphthalene	ND	1	5	ug/Kg	04/29/03	AM
p-Isopropyltoluene	ND	1	5	ug/Kg	04/29/03	AM
Pentachloroethane	ND	1	5	ug/Kg	04/29/03	AM
Propionitrile	ND	1	5	ug/Kg	04/29/03	AM

DLR = Detection limit for reporting purposes, ND = Not Detected below indicated detection limit, DF = Dilution Factor

Order #: 427476 **Client:** BHATE
Matrix: SOLID **Client Sample ID:** FT31EX06-1
Date Sampled: 04/23/2003
Time Sampled: 13:40
Sampled By:

Analyte	Result	DF	DLR	Units	Date/Analyst
8260B Volatile Organic Compounds					
sec-Butylbenzene	ND	1	5	ug/Kg	04/29/03 AM
Styrene	ND	1	5	ug/Kg	04/29/03 AM
tert-Butylbenzene	ND	1	5	ug/Kg	04/29/03 AM
Tetrachloroethene	ND	1	5	ug/Kg	04/29/03 AM
Toluene	ND	1	5	ug/Kg	04/29/03 AM
trans-1,2-Dichloroethene	ND	1	5	ug/Kg	04/29/03 AM
trans-1,3-Dichloropropene	ND	1	5	ug/Kg	04/29/03 AM
trans-1,4-Dichloro-2-butene	ND	1	5	ug/Kg	04/29/03 AM
Trichloroethene	ND	1	5	ug/Kg	04/29/03 AM
Trichlorofluoromethane	ND	1	5	ug/Kg	04/29/03 AM
Vinyl acetate	ND	1	50	ug/Kg	04/29/03 AM
Vinyl chloride	ND	1	5	ug/Kg	04/29/03 AM
Xylenes, total	ND	1	5	ug/Kg	04/29/03 AM
Surrogates				**Units**	**Control Limits**
Surr1 - Dibromofluoromethane	104			%	70 - 130
Surr2 - 1,2-Dichloroethane-d4	108			%	70 - 130
Surr3 - Toluene-d8	113			%	70 - 130
Surr4 - p-Bromofluorobenzene	110			%	70 - 130
8270C Acid/Base/Neutral Extractables					
1,2,4-Trichlorobenzene	ND	1	333	ug/Kg	04/30/03 DP
1,2-Dichlorobenzene	ND	1	333	ug/Kg	04/30/03 DP
1,3-Dichlorobenzene	ND	1	333	ug/Kg	04/30/03 DP
1,4-Dichlorobenzene	ND	1	333	ug/Kg	04/30/03 DP
2,4,5-Trichlorophenol	ND	1	1665	ug/Kg	04/30/03 DP
2,4,6-Trichlorophenol	ND	1	1665	ug/Kg	04/30/03 DP
2,4-Dichlorophenol	ND	1	333	ug/Kg	04/30/03 DP
2,4-Dimethylphenol	ND	1	333	ug/Kg	04/30/03 DP
2,4-Dinitrophenol	ND	1	1665	ug/Kg	04/30/03 DP
2,4-Dinitrotoluene	ND	1	333	ug/Kg	04/30/03 DP
2,6-Dinitrotoluene	ND	1	333	ug/Kg	04/30/03 DP
2-Chloronaphthalene	ND	1	333	ug/Kg	04/30/03 DP
2-Chlorophenol	ND	1	333	ug/Kg	04/30/03 DP
2-Methylnaphthalene	ND	1	333	ug/Kg	04/30/03 DP
2-Methylphenol	ND	1	333	ug/Kg	04/30/03 DP
2-Nitroaniline	ND	1	1665	ug/Kg	04/30/03 DP
2-Nitrophenol	ND	1	333	ug/Kg	04/30/03 DP

DLR = Detection limit for reporting purposes, ND = Not Detected below indicated detection limit, DF = Dilution Factor

Order #: 427476 **Client:** BHATE

Matrix: SOLID **Client Sample ID:** FT31EX06-1

Date Sampled: 04/23/2003

Time Sampled: 13:40

Sampled By:

Analyte	Result	DF	DLR	Units	Date/Analyst	
8270C Acid/Base/Neutral Extractables						
3,3-Dichlorobenzidine	ND	1	333	ug/Kg	04/30/03	DP
3-Nitroaniline	ND	1	1665	ug/Kg	04/30/03	DP
4,6-Dinitro-2-methylphenol	ND	1	1665	ug/Kg	04/30/03	DP
4-Bromophenyl-phenylether	ND	1	333	ug/Kg	04/30/03	DP
4-Chloro-3-methylphenol	ND	1	333	ug/Kg	04/30/03	DP
4-Chloroaniline	ND	1	333	ug/Kg	04/30/03	DP
4-Chlorophenyl-phenylether	ND	1	333	ug/Kg	04/30/03	DP
4-Methylphenol	ND	1	333	ug/Kg	04/30/03	DP
4-Nitroaniline	ND	1	1665	ug/Kg	04/30/03	DP
4-Nitrophenol	ND	1	1665	ug/Kg	04/30/03	DP
Acenaphthene	ND	1	333	ug/Kg	04/30/03	DP
Acenaphthylene	ND	1	333	ug/Kg	04/30/03	DP
Anthracene	ND	1	333	ug/Kg	04/30/03	DP
Benzo(a)anthracene	ND	1	333	ug/Kg	04/30/03	DP
Benzo(a)pyrene	ND	1	333	ug/Kg	04/30/03	DP
Benzo(b)fluoranthene	ND	1	333	ug/Kg	04/30/03	DP
Benzo(g,h,i)perylene	ND	1	333	ug/Kg	04/30/03	DP
Benzo(k)fluoranthene	ND	1	333	ug/Kg	04/30/03	DP
Benzoic Acid	ND	1	333	ug/Kg	04/30/03	DP
Benzyl alcohol	ND	1	333	ug/Kg	04/30/03	DP
bis(2-Chloroethoxy)methane	ND	1	333	ug/Kg	04/30/03	DP
bis(2-Chloroethyl)ether	ND	1	333	ug/Kg	04/30/03	DP
bis(2-Chloroisopropyl) ether	ND	1	333	ug/Kg	04/30/03	DP
bis(2-Ethylhexyl)phthalate	ND	1	333	ug/Kg	04/30/03	DP
Butylbenzylphthalate	ND	1	333	ug/Kg	04/30/03	DP
Chrysene	ND	1	333	ug/Kg	04/30/03	DP
Di-n-butylphthalate	ND	1	333	ug/Kg	04/30/03	DP
Di-n-octylphthalate	ND	1	333	ug/Kg	04/30/03	DP
Dibenz(a,h)anthracene	ND	1	333	ug/Kg	04/30/03	DP
Dibenzofuran	ND	1	333	ug/Kg	04/30/03	DP
Diethylphthalate	ND	1	333	ug/Kg	04/30/03	DP
Dimethylphthalate	ND	1	333	ug/Kg	04/30/03	DP
Fluoranthene	ND	1	333	ug/Kg	04/30/03	DP
Fluorene	ND	1	333	ug/Kg	04/30/03	DP
Hexachlorobenzene	ND	1	333	ug/Kg	04/30/03	DP
Hexachlorobutadiene	ND	1	333	ug/Kg	04/30/03	DP
Hexachlorocyclopentadiene	ND	1	333	ug/Kg	04/30/03	DP
Hexachloroethane	ND	1	333	ug/Kg	04/30/03	DP

DLR = Detection limit for reporting purposes, ND = Not Detected below indicated detection limit, DF = Dilution Factor

Order #: 427476 **Client:** BHATE
Matrix: SOLID **Client Sample ID:** FT31EX06-1
Date Sampled: 04/23/2003
Time Sampled: 13:40
Sampled By:

Analyte	Result	DF	DLR	Units	Date/Analyst
8270C Acid/Base/Neutral Extractables					
Indeno(1,2,3-c,d)pyrene	ND	1	333	ug/Kg	04/30/03 DP
Isophorone	ND	1	333	ug/Kg	04/30/03 DP
N-Nitroso-di-n-propylamine	ND	1	333	ug/Kg	04/30/03 DP
N-Nitrosodiphenylamine	ND	1	333	ug/Kg	04/30/03 DP
Naphthalene	ND	1	333	ug/Kg	04/30/03 DP
Nitrobenzene	ND	1	333	ug/Kg	04/30/03 DP
Pentachlorophenol	ND	1	1665	ug/Kg	04/30/03 DP
Phenanthrene	ND	1	333	ug/Kg	04/30/03 DP
Phenol	ND	1	333	ug/Kg	04/30/03 DP
Pyrene	ND	1	333	ug/Kg	04/30/03 DP
Surrogates				**Units**	**Control Limits**
2,4,6-Tribromophenol (sur)	58			%	17 - 122
2-Fluorobiphenyl (sur)	55			%	30 - 115
2-Fluorophenol (sur)	67			%	25 - 121
Nitrobenzene-d5 (sur)	48			%	23 - 120
Phenol-d5 (sur)	67			%	24 - 113
Terphenyl-d14 (sur)	67			%	18 - 137

DLR = Detection limit for reporting purposes, ND = Not Detected below indicated detection limit, DF = Dilution Factor

Order #: 427477 **Client:** BHATE

Matrix: SOLID **Client Sample ID:** FT31EX07-1

Date Sampled: 04/23/2003

Time Sampled: 13:50

Sampled By:

Analyte	Result	DF	DLR	Units	Date/Analyst	
8015 Carbon Chain I						
C06 - C10	ND	1	3	mg/Kg	05/01/03	AF
C10 - C22	ND	1	3	mg/Kg	05/01/03	AF
C22 - C32	ND	1	5	mg/Kg	05/01/03	AF
8260B Volatile Organic Compounds						
1,1,1,2-Tetrachloroethane	ND	1	5	ug/Kg	04/29/03	AM
1,1,1-Trichloroethane	ND	1	5	ug/Kg	04/29/03	AM
1,1,2,2-Tetrachloroethane	ND	1	5	ug/Kg	04/29/03	AM
1,1,2-Trichloroethane	ND	1	5	ug/Kg	04/29/03	AM
1,1,2-Trichlorotrifluoroethane	ND	1	5	ug/Kg	04/29/03	AM
1,1-Dichloroethane	ND	1	5	ug/Kg	04/29/03	AM
1,1-Dichloroethene	ND	1	5	ug/Kg	04/29/03	AM
1,1-Dichloropropene	ND	1	5	ug/Kg	04/29/03	AM
1,2,3-Trichlorobenzene	ND	1	5	ug/Kg	04/29/03	AM
1,2,3-Trichloropropane	ND	1	5	ug/Kg	04/29/03	AM
1,2,4-Trichlorobenzene	ND	1	5	ug/Kg	04/29/03	AM
1,2,4-Trimethylbenzene	ND	1	5	ug/Kg	04/29/03	AM
1,2-Dibromo-3-chloropropane	ND	1	5	ug/Kg	04/29/03	AM
1,2-Dibromoethane	ND	1	5	ug/Kg	04/29/03	AM
1,2-Dichlorobenzene	ND	1	5	ug/Kg	04/29/03	AM
1,2-Dichloroethane	ND	1	5	ug/Kg	04/29/03	AM
1,2-Dichloropropane	ND	1	5	ug/Kg	04/29/03	AM
1,3,5-Trimethylbenzene	ND	1	5	ug/Kg	04/29/03	AM
1,3-Dichlorobenzene	ND	1	5	ug/Kg	04/29/03	AM
1,3-Dichloropropane	ND	1	5	ug/Kg	04/29/03	AM
1,4-Dichlorobenzene	ND	1	5	ug/Kg	04/29/03	AM
1,4-Dioxane	ND	1	200	ug/Kg	04/29/03	AM
1-Chlorohexane	ND	1	5	ug/Kg	04/29/03	AM
2,2-Dichloropropane	ND	1	5	ug/Kg	04/29/03	AM
2-Butanone (MEK)	ND	1	100	ug/Kg	04/29/03	AM
2-Chloroethyl vinyl ether	ND	1	5	ug/Kg	04/29/03	AM
2-Chlorotoluene	ND	1	5	ug/Kg	04/29/03	AM
2-Hexanone	ND	1	5	ug/Kg	04/29/03	AM
4-Chlorotoluene	ND	1	5	ug/Kg	04/29/03	AM
4-Methyl -2- Pentanone	ND	1	5	ug/Kg	04/29/03	AM
Acetone	ND	1	5	ug/Kg	04/29/03	AM

DLR = Detection limit for reporting purposes, ND = Not Detected below indicated detection limit, DF = Dilution Factor

Order #: 427477 **Client:** BHATE
Matrix: SOLID **Client Sample ID:** FT31EX07-1
Date Sampled: 04/23/2003
Time Sampled: 13:50
Sampled By:

Analyte	Result	DF	DLR	Units	Date/Analyst	
8260B Volatile Organic Compounds						
Acetonitrile	ND	1	5	ug/Kg	04/29/03	AM
Acrolein	ND	1	200	ug/Kg	04/29/03	AM
Acrylonitrile	ND	1	5	ug/Kg	04/29/03	AM
Allyl chloride	ND	1	5	ug/Kg	04/29/03	AM
Benzene	ND	1	5	ug/Kg	04/29/03	AM
Benzyl chloride	ND	1	5	ug/Kg	04/29/03	AM
Bromobenzene	ND	1	5	ug/Kg	04/29/03	AM
Bromochloromethane	ND	1	5	ug/Kg	04/29/03	AM
Bromodichloromethane	ND	1	5	ug/Kg	04/29/03	AM
Bromoform	ND	1	5	ug/Kg	04/29/03	AM
Bromomethane	ND	1	5	ug/Kg	04/29/03	AM
Carbon Disulfide	ND	1	5	ug/Kg	04/29/03	AM
Carbon tetrachloride	ND	1	5	ug/Kg	04/29/03	AM
Chlorobenzene	ND	1	5	ug/Kg	04/29/03	AM
Chloroethane	ND	1	5	ug/Kg	04/29/03	AM
Chloroform	ND	1	5	ug/Kg	04/29/03	AM
Chloromethane	ND	1	5	ug/Kg	04/29/03	AM
cis-1,2-Dichloroethene	ND	1	5	ug/Kg	04/29/03	AM
cis-1,3-Dichloropropene	ND	1	5	ug/Kg	04/29/03	AM
cis-1,4-Dichloro-2-butene	ND	1	5	ug/Kg	04/29/03	AM
Dibromochloromethane	ND	1	5	ug/Kg	04/29/03	AM
Dibromomethane	ND	1	5	ug/Kg	04/29/03	AM
Dichlorodifluoromethane	ND	1	5	ug/Kg	04/29/03	AM
Ethyl benzene	ND	1	5	ug/Kg	04/29/03	AM
Ethyl methacrylate	ND	1	5	ug/Kg	04/29/03	AM
Hexachlorobutadiene	ND	1	5	ug/Kg	04/29/03	AM
Iodomethane	ND	1	5	ug/Kg	04/29/03	AM
Isopropylbenzene (Cumene)	ND	1	5	ug/Kg	04/29/03	AM
Methacrylonitrile	ND	1	5	ug/Kg	04/29/03	AM
Methyl methacrylate	ND	1	5	ug/Kg	04/29/03	AM
Methyl-tert-butylether (MTBE)	ND	1	5	ug/Kg	04/29/03	AM
Methylene chloride	ND	1	5	ug/Kg	04/29/03	AM
n-Butylbenzene	ND	1	5	ug/Kg	04/29/03	AM
n-Propylbenzene	ND	1	5	ug/Kg	04/29/03	AM
Naphthalene	ND	1	5	ug/Kg	04/29/03	AM
p-Isopropyltoluene	ND	1	5	ug/Kg	04/29/03	AM
Pentachloroethane	ND	1	5	ug/Kg	04/29/03	AM
Propionitrile	ND	1	5	ug/Kg	04/29/03	AM

DLR = Detection limit for reporting purposes, ND = Not Detected below indicated detection limit, DF = Dilution Factor

Order #: 427477 **Client:** BHATE

Matrix: SOLID **Client Sample ID:** FT31EX07-1

Date Sampled: 04/23/2003

Time Sampled: 13:50

Sampled By:

Analyte	Result	DF	DLR	Units	Date/Analyst
8260B Volatile Organic Compounds					
sec-Butylbenzene	ND	1	5	ug/Kg	04/29/03 AM
Styrene	ND	1	5	ug/Kg	04/29/03 AM
tert-Butylbenzene	ND	1	5	ug/Kg	04/29/03 AM
Tetrachloroethene	ND	1	5	ug/Kg	04/29/03 AM
Toluene	ND	1	5	ug/Kg	04/29/03 AM
trans-1,2-Dichloroethene	ND	1	5	ug/Kg	04/29/03 AM
trans-1,3-Dichloropropene	ND	1	5	ug/Kg	04/29/03 AM
trans-1,4-Dichloro-2-butene	ND	1	5	ug/Kg	04/29/03 AM
Trichloroethene	ND	1	5	ug/Kg	04/29/03 AM
Trichlorofluoromethane	ND	1	5	ug/Kg	04/29/03 AM
Vinyl acetate	ND	1	50	ug/Kg	04/29/03 AM
Vinyl chloride	ND	1	5	ug/Kg	04/29/03 AM
Xylenes, total	ND	1	5	ug/Kg	04/29/03 AM
Surrogates				**Units**	**Control Limits**
Surr1 - Dibromofluoromethane	103			%	70 - 130
Surr2 - 1,2-Dichloroethane-d4	106			%	70 - 130
Surr3 - Toluene-d8	106			%	70 - 130
Surr4 - p-Bromofluorobenzene	109			%	70 - 130
8270C Acid/Base/Neutral Extractables					
1,2,4-Trichlorobenzene	ND	1	333	ug/Kg	04/30/03 DP
1,2-Dichlorobenzene	ND	1	333	ug/Kg	04/30/03 DP
1,3-Dichlorobenzene	ND	1	333	ug/Kg	04/30/03 DP
1,4-Dichlorobenzene	ND	1	333	ug/Kg	04/30/03 DP
2,4,5-Trichlorophenol	ND	1	1665	ug/Kg	04/30/03 DP
2,4,6-Trichlorophenol	ND	1	1665	ug/Kg	04/30/03 DP
2,4-Dichlorophenol	ND	1	333	ug/Kg	04/30/03 DP
2,4-Dimethylphenol	ND	1	333	ug/Kg	04/30/03 DP
2,4-Dinitrophenol	ND	1	1665	ug/Kg	04/30/03 DP
2,4-Dinitrotoluene	ND	1	333	ug/Kg	04/30/03 DP
2,6-Dinitrotoluene	ND	1	333	ug/Kg	04/30/03 DP
2-Chloronaphthalene	ND	1	333	ug/Kg	04/30/03 DP
2-Chlorophenol	ND	1	333	ug/Kg	04/30/03 DP
2-Methylnaphthalene	ND	1	333	ug/Kg	04/30/03 DP
2-Methylphenol	ND	1	333	ug/Kg	04/30/03 DP
2-Nitroaniline	ND	1	1665	ug/Kg	04/30/03 DP
2-Nitrophenol	ND	1	333	ug/Kg	04/30/03 DP

DLR = Detection limit for reporting purposes, ND = Not Detected below indicated detection limit, DF = Dilution Factor

Order #: 427477 **Client:** BHATE
Matrix: SOLID **Client Sample ID:** FT31EX07-1
Date Sampled: 04/23/2003
Time Sampled: 13:50
Sampled By:

Analyte	Result	DF	DLR	Units	Date/Analyst	
8270C Acid/Base/Neutral Extractables						
3,3-Dichlorobenzidine	ND	1	333	ug/Kg	04/30/03	DP
3-Nitroaniline	ND	1	1665	ug/Kg	04/30/03	DP
4,6-Dinitro-2-methylphenol	ND	1	1665	ug/Kg	04/30/03	DP
4-Bromophenyl-phenylether	ND	1	333	ug/Kg	04/30/03	DP
4-Chloro-3-methylphenol	ND	1	333	ug/Kg	04/30/03	DP
4-Chloroaniline	ND	1	333	ug/Kg	04/30/03	DP
4-Chlorophenyl-phenylether	ND	1	333	ug/Kg	04/30/03	DP
4-Methylphenol	ND	1	333	ug/Kg	04/30/03	DP
4-Nitroaniline	ND	1	1665	ug/Kg	04/30/03	DP
4-Nitrophenol	ND	1	1665	ug/Kg	04/30/03	DP
Acenaphthene	ND	1	333	ug/Kg	04/30/03	DP
Acenaphthylene	ND	1	333	ug/Kg	04/30/03	DP
Anthracene	ND	1	333	ug/Kg	04/30/03	DP
Benzo(a)anthracene	ND	1	333	ug/Kg	04/30/03	DP
Benzo(a)pyrene	ND	1	333	ug/Kg	04/30/03	DP
Benzo(b)fluoranthene	ND	1	333	ug/Kg	04/30/03	DP
Benzo(g,h,i)perylene	ND	1	333	ug/Kg	04/30/03	DP
Benzo(k)fluoranthene	ND	1	333	ug/Kg	04/30/03	DP
Benzoic Acid	ND	1	333	ug/Kg	04/30/03	DP
Benzyl alcohol	ND	1	333	ug/Kg	04/30/03	DP
bis(2-Chloroethoxy)methane	ND	1	333	ug/Kg	04/30/03	DP
bis(2-Chloroethyl)ether	ND	1	333	ug/Kg	04/30/03	DP
bis(2-Chloroisopropyl) ether	ND	1	333	ug/Kg	04/30/03	DP
bis(2-Ethylhexyl)phthalate	ND	1	333	ug/Kg	04/30/03	DP
Butylbenzylphthalate	ND	1	333	ug/Kg	04/30/03	DP
Chrysene	ND	1	333	ug/Kg	04/30/03	DP
Di-n-butylphthalate	ND	1	333	ug/Kg	04/30/03	DP
Di-n-octylphthalate	ND	1	333	ug/Kg	04/30/03	DP
Dibenz(a,h)anthracene	ND	1	333	ug/Kg	04/30/03	DP
Dibenzofuran	ND	1	333	ug/Kg	04/30/03	DP
Diethylphthalate	ND	1	333	ug/Kg	04/30/03	DP
Dimethylphthalate	ND	1	333	ug/Kg	04/30/03	DP
Fluoranthene	ND	1	333	ug/Kg	04/30/03	DP
Fluorene	ND	1	333	ug/Kg	04/30/03	DP
Hexachlorobenzene	ND	1	333	ug/Kg	04/30/03	DP
Hexachlorobutadiene	ND	1	333	ug/Kg	04/30/03	DP
Hexachlorocyclopentadiene	ND	1	333	ug/Kg	04/30/03	DP
Hexachloroethane	ND	1	333	ug/Kg	04/30/03	DP

DLR = Detection limit for reporting purposes, ND = Not Detected below indicated detection limit, DF = Dilution Factor

Order #: 427477 **Client:** BHATE

Matrix: SOLID **Client Sample ID:** FT31EX07-1

e Sampled: 04/23/2003

Time Sampled: 13:50

Sampled By:

Analyte	Result	DF	DLR	Units	Date/Analyst
8270C Acid/Base/Neutral Extractables					
Indeno(1,2,3-c,d)pyrene	ND	1	333	ug/Kg	04/30/03 DP
Isophorone	ND	1	333	ug/Kg	04/30/03 DP
N-Nitroso-di-n-propylamine	ND	1	333	ug/Kg	04/30/03 DP
N-Nitrosodiphenylamine	ND	1	333	ug/Kg	04/30/03 DP
Naphthalene	ND	1	333	ug/Kg	04/30/03 DP
Nitrobenzene	ND	1	333	ug/Kg	04/30/03 DP
Pentachlorophenol	ND	1	1665	ug/Kg	04/30/03 DP
Phenanthrene	ND	1	333	ug/Kg	04/30/03 DP
Phenol	ND	1	333	ug/Kg	04/30/03 DP
Pyrene	ND	1	333	ug/Kg	04/30/03 DP
Surrogates				**Units**	**Control Limits**
2,4,6-Tribromophenol (sur)	53			%	17 - 122
2-Fluorobiphenyl (sur)	49			%	30 - 115
2-Fluorophenol (sur)	56			%	25 - 121
Nitrobenzene-d5 (sur)	42			%	23 - 120
Phenol-d5 (sur)	58			%	24 - 113
Terphenyl-d14 (sur)	81			%	18 - 137

DLR = Detection limit for reporting purposes, ND = Not Detected below indicated detection limit, DF = Dilution Factor

Order #: 427478 **Client:** BHATE
Matrix: SOLID **Client Sample ID:** FT31EX08-1
Date Sampled: 04/23/2003
Time Sampled: 14:00
Sampled By:

Analyte	Result	DF	DLR	Units	Date/Analyst	
8015 Carbon Chain I						
C06 - C10	ND	1	3	mg/Kg	05/01/03	AF
C10 - C22	ND	1	3	mg/Kg	05/01/03	AF
C22 - C32	ND	1	5	mg/Kg	05/01/03	AF
8260B Volatile Organic Compounds						
1,1,1,2-Tetrachloroethane	ND	1	5	ug/Kg	04/29/03	AM
1,1,1-Trichloroethane	ND	1	5	ug/Kg	04/29/03	AM
1,1,2,2-Tetrachloroethane	ND	1	5	ug/Kg	04/29/03	AM
1,1,2-Trichloroethane	ND	1	5	ug/Kg	04/29/03	AM
1,1,2-Trichlorotrifluoroethane	ND	1	5	ug/Kg	04/29/03	AM
1,1-Dichloroethane	ND	1	5	ug/Kg	04/29/03	AM
1,1-Dichloroethene	ND	1	5	ug/Kg	04/29/03	AM
1,1-Dichloropropene	ND	1	5	ug/Kg	04/29/03	AM
1,2,3-Trichlorobenzene	ND	1	5	ug/Kg	04/29/03	AM
1,2,3-Trichloropropane	ND	1	5	ug/Kg	04/29/03	AM
1,2,4-Trichlorobenzene	ND	1	5	ug/Kg	04/29/03	AM
1,2,4-Trimethylbenzene	ND	1	5	ug/Kg	04/29/03	AM
1,2-Dibromo-3-chloropropane	ND	1	5	ug/Kg	04/29/03	AM
1,2-Dibromoethane	ND	1	5	ug/Kg	04/29/03	AM
1,2-Dichlorobenzene	ND	1	5	ug/Kg	04/29/03	AM
1,2-Dichloroethane	ND	1	5	ug/Kg	04/29/03	AM
1,2-Dichloropropane	ND	1	5	ug/Kg	04/29/03	AM
1,3,5-Trimethylbenzene	ND	1	5	ug/Kg	04/29/03	AM
1,3-Dichlorobenzene	ND	1	5	ug/Kg	04/29/03	AM
1,3-Dichloropropane	ND	1	5	ug/Kg	04/29/03	AM
1,4-Dichlorobenzene	ND	1	5	ug/Kg	04/29/03	AM
1,4-Dioxane	ND	1	200	ug/Kg	04/29/03	AM
1-Chlorohexane	ND	1	5	ug/Kg	04/29/03	AM
2,2-Dichloropropane	ND	1	5	ug/Kg	04/29/03	AM
2-Butanone (MEK)	ND	1	100	ug/Kg	04/29/03	AM
2-Chloroethyl vinyl ether	ND	1	5	ug/Kg	04/29/03	AM
2-Chlorotoluene	ND	1	5	ug/Kg	04/29/03	AM
2-Hexanone	ND	1	5	ug/Kg	04/29/03	AM
4-Chlorotoluene	ND	1	5	ug/Kg	04/29/03	AM
4-Methyl -2- Pentanone	ND	1	5	ug/Kg	04/29/03	AM
Acetone	ND	1	5	ug/Kg	04/29/03	AM

DLR = Detection limit for reporting purposes, ND = Not Detected below indicated detection limit, DF = Dilution Factor

Order #: 427478 **Client:** BHATE

Matrix: SOLID **Client Sample ID:** FT31EX08-1

Date Sampled: 04/23/2003

Time Sampled: 14:00

Sampled By:

Analyte	Result	DF	DLR	Units	Date/Analyst
8260B Volatile Organic Compounds					
Acetonitrile	ND	1	5	ug/Kg	04/29/03 AM
Acrolein	ND	1	200	ug/Kg	04/29/03 AM
Acrylonitrile	ND	1	5	ug/Kg	04/29/03 AM
Allyl chloride	ND	1	5	ug/Kg	04/29/03 AM
Benzene	ND	1	5	ug/Kg	04/29/03 AM
Benzyl chloride	ND	1	5	ug/Kg	04/29/03 AM
Bromobenzene	ND	1	5	ug/Kg	04/29/03 AM
Bromochloromethane	ND	1	5	ug/Kg	04/29/03 AM
Bromodichloromethane	ND	1	5	ug/Kg	04/29/03 AM
Bromoform	ND	1	5	ug/Kg	04/29/03 AM
Bromomethane	ND	1	5	ug/Kg	04/29/03 AM
Carbon Disulfide	ND	1	5	ug/Kg	04/29/03 AM
Carbon tetrachloride	ND	1	5	ug/Kg	04/29/03 AM
Chlorobenzene	ND	1	5	ug/Kg	04/29/03 AM
Chloroethane	ND	1	5	ug/Kg	04/29/03 AM
Chloroform	ND	1	5	ug/Kg	04/29/03 AM
Chloromethane	ND	1	5	ug/Kg	04/29/03 AM
cis-1,2-Dichloroethene	ND	1	5	ug/Kg	04/29/03 AM
cis-1,3-Dichloropropene	ND	1	5	ug/Kg	04/29/03 AM
cis-1,4-Dichloro-2-butene	ND	1	5	ug/Kg	04/29/03 AM
Dibromochloromethane	ND	1	5	ug/Kg	04/29/03 AM
Dibromomethane	ND	1	5	ug/Kg	04/29/03 AM
Dichlorodifluoromethane	ND	1	5	ug/Kg	04/29/03 AM
Ethyl benzene	ND	1	5	ug/Kg	04/29/03 AM
Ethyl methacrylate	ND	1	5	ug/Kg	04/29/03 AM
Hexachlorobutadiene	ND	1	5	ug/Kg	04/29/03 AM
Iodomethane	ND	1	5	ug/Kg	04/29/03 AM
Isopropylbenzene (Cumene)	ND	1	5	ug/Kg	04/29/03 AM
Methacrylonitrile	ND	1	5	ug/Kg	04/29/03 AM
Methyl methacrylate	ND	1	5	ug/Kg	04/29/03 AM
Methyl-tert-butylether (MTBE)	ND	1	5	ug/Kg	04/29/03 AM
Methylene chloride	ND	1	5	ug/Kg	04/29/03 AM
n-Butylbenzene	ND	1	5	ug/Kg	04/29/03 AM
n-Propylbenzene	ND	1	5	ug/Kg	04/29/03 AM
Naphthalene	ND	1	5	ug/Kg	04/29/03 AM
p-Isopropyltoluene	ND	1	5	ug/Kg	04/29/03 AM
Pentachloroethane	ND	1	5	ug/Kg	04/29/03 AM
Propionitrile	ND	1	5	ug/Kg	04/29/03 AM

DLR = Detection limit for reporting purposes, ND = Not Detected below indicated detection limit, DF = Dilution Factor

Order #: 427478 **Client:** BHATE
Matrix: SOLID **Client Sample ID:** FT31EX08-1
Date Sampled: 04/23/2003
Time Sampled: 14:00
Sampled By:

Analyte	Result	DF	DLR	Units	Date/Analyst	
8260B Volatile Organic Compounds						
sec-Butylbenzene	ND	1	5	ug/Kg	04/29/03	AM
Styrene	ND	1	5	ug/Kg	04/29/03	AM
tert-Butylbenzene	ND	1	5	ug/Kg	04/29/03	AM
Tetrachloroethene	ND	1	5	ug/Kg	04/29/03	AM
Toluene	ND	1	5	ug/Kg	04/29/03	AM
trans-1,2-Dichloroethene	ND	1	5	ug/Kg	04/29/03	AM
trans-1,3-Dichloropropene	ND	1	5	ug/Kg	04/29/03	AM
trans-1,4-Dichloro-2-butene	ND	1	5	ug/Kg	04/29/03	AM
Trichloroethene	ND	1	5	ug/Kg	04/29/03	AM
Trichlorofluoromethane	ND	1	5	ug/Kg	04/29/03	AM
Vinyl acetate	ND	1	50	ug/Kg	04/29/03	AM
Vinyl chloride	ND	1	5	ug/Kg	04/29/03	AM
Xylenes, total	ND	1	5	ug/Kg	04/29/03	AM

Surrogates		Units	Control Limits
Surr1 - Dibromofluoromethane	107	%	70 - 130
Surr2 - 1,2-Dichloroethane-d4	106	%	70 - 130
Surr3 - Toluene-d8	108	%	70 - 130
Surr4 - p-Bromofluorobenzene	115	%	70 - 130

8270C Acid/Base/Neutral Extractables

1,2,4-Trichlorobenzene	ND	1	333	ug/Kg	04/30/03	DP
1,2-Dichlorobenzene	ND	1	333	ug/Kg	04/30/03	DP
1,3-Dichlorobenzene	ND	1	333	ug/Kg	04/30/03	DP
1,4-Dichlorobenzene	ND	1	333	ug/Kg	04/30/03	DP
2,4,5-Trichlorophenol	ND	1	1665	ug/Kg	04/30/03	DP
2,4,6-Trichlorophenol	ND	1	1665	ug/Kg	04/30/03	DP
2,4-Dichlorophenol	ND	1	333	ug/Kg	04/30/03	DP
2,4-Dimethylphenol	ND	1	333	ug/Kg	04/30/03	DP
2,4-Dinitrophenol	ND	1	1665	ug/Kg	04/30/03	DP
2,4-Dinitrotoluene	ND	1	333	ug/Kg	04/30/03	DP
2,6-Dinitrotoluene	ND	1	333	ug/Kg	04/30/03	DP
2-Chloronaphthalene	ND	1	333	ug/Kg	04/30/03	DP
2-Chlorophenol	ND	1	333	ug/Kg	04/30/03	DP
2-Methylnaphthalene	ND	1	333	ug/Kg	04/30/03	DP
2-Methylphenol	ND	1	333	ug/Kg	04/30/03	DP
2-Nitroaniline	ND	1	1665	ug/Kg	04/30/03	DP
2-Nitrophenol	ND	1	333	ug/Kg	04/30/03	DP

DLR = Detection limit for reporting purposes, ND = Not Detected below indicated detection limit, DF = Dilution Factor

Order #: 427478 **Client:** BHATE

Matrix: SOLID **Client Sample ID:** FT31EX08-1

te Sampled: 04/23/2003

me Sampled: 14:00

Sampled By:

Analyte	Result	DF	DLR	Units	Date/Analyst	
8270C Acid/Base/Neutral Extractables						
3,3-Dichlorobenzidine	ND	1	333	ug/Kg	04/30/03	DP
3-Nitroaniline	ND	1	1665	ug/Kg	04/30/03	DP
4,6-Dinitro-2-methylphenol	ND	1	1665	ug/Kg	04/30/03	DP
4-Bromophenyl-phenylether	ND	1	333	ug/Kg	04/30/03	DP
4-Chloro-3-methylphenol	ND	1	333	ug/Kg	04/30/03	DP
4-Chloroaniline	ND	1	333	ug/Kg	04/30/03	DP
4-Chlorophenyl-phenylether	ND	1	333	ug/Kg	04/30/03	DP
4-Methylphenol	ND	1	333	ug/Kg	04/30/03	DP
4-Nitroaniline	ND	1	1665	ug/Kg	04/30/03	DP
4-Nitrophenol	ND	1	1665	ug/Kg	04/30/03	DP
Acenaphthene	ND	1	333	ug/Kg	04/30/03	DP
Acenaphthylene	ND	1	333	ug/Kg	04/30/03	DP
Anthracene	ND	1	333	ug/Kg	04/30/03	DP
Benzo(a)anthracene	ND	1	333	ug/Kg	04/30/03	DP
Benzo(a)pyrene	ND	1	333	ug/Kg	04/30/03	DP
Benzo(b)fluoranthene	ND	1	333	ug/Kg	04/30/03	DP
Benzo(g,h,i)perylene	ND	1	333	ug/Kg	04/30/03	DP
Benzo(k)fluoranthene	ND	1	333	ug/Kg	04/30/03	DP
Benzoic Acid	ND	1	333	ug/Kg	04/30/03	DP
Benzyl alcohol	ND	1	333	ug/Kg	04/30/03	DP
bis(2-Chloroethoxy)methane	ND	1	333	ug/Kg	04/30/03	DP
bis(2-Chloroethyl)ether	ND	1	333	ug/Kg	04/30/03	DP
bis(2-Chloroisopropyl) ether	ND	1	333	ug/Kg	04/30/03	DP
bis(2-Ethylhexyl)phthalate	ND	1	333	ug/Kg	04/30/03	DP
Butylbenzylphthalate	ND	1	333	ug/Kg	04/30/03	DP
Chrysene	ND	1	333	ug/Kg	04/30/03	DP
Di-n-butylphthalate	ND	1	333	ug/Kg	04/30/03	DP
Di-n-octylphthalate	ND	1	333	ug/Kg	04/30/03	DP
Dibenz(a,h)anthracene	ND	1	333	ug/Kg	04/30/03	DP
Dibenzofuran	ND	1	333	ug/Kg	04/30/03	DP
Diethylphthalate	ND	1	333	ug/Kg	04/30/03	DP
Dimethylphthalate	ND	1	333	ug/Kg	04/30/03	DP
Fluoranthene	ND	1	333	ug/Kg	04/30/03	DP
Fluorene	ND	1	333	ug/Kg	04/30/03	DP
Hexachlorobenzene	ND	1	333	ug/Kg	04/30/03	DP
Hexachlorobutadiene	ND	1	333	ug/Kg	04/30/03	DP
Hexachlorocyclopentadiene	ND	1	333	ug/Kg	04/30/03	DP
Hexachloroethane	ND	1	333	ug/Kg	04/30/03	DP

DLR = Detection limit for reporting purposes, ND = Not Detected below indicated detection limit, DF = Dilution Factor

Order #: 427478 **Client:** BHATE
Matrix: SOLID **Client Sample ID:** FT31EX08-1
Date Sampled: 04/23/2003
Time Sampled: 14:00
Sampled By:

Analyte	Result	DF	DLR	Units	Date/Analyst
8270C Acid/Base/Neutral Extractables					
Indeno(1,2,3-c,d)pyrene	ND	1	333	ug/Kg	04/30/03 DP
Isophorone	ND	1	333	ug/Kg	04/30/03 DP
N-Nitroso-di-n-propylamine	ND	1	333	ug/Kg	04/30/03 DP
N-Nitrosodiphenylamine	ND	1	333	ug/Kg	04/30/03 DP
Naphthalene	ND	1	333	ug/Kg	04/30/03 DP
Nitrobenzene	ND	1	333	ug/Kg	04/30/03 DP
Pentachlorophenol	ND	1	1665	ug/Kg	04/30/03 DP
Phenanthrene	ND	1	333	ug/Kg	04/30/03 DP
Phenol	ND	1	333	ug/Kg	04/30/03 DP
Pyrene	ND	1	333	ug/Kg	04/30/03 DP
Surrogates				**Units**	**Control Limits**
2,4,6-Tribromophenol (sur)	53			%	17 - 122
2-Fluorobiphenyl (sur)	55			%	30 - 115
2-Fluorophenol (sur)	71			%	25 - 121
Nitrobenzene-d5 (sur)	49			%	23 - 120
Phenol-d5 (sur)	70			%	24 - 113
Terphenyl-d14 (sur)	80			%	18 - 137

DLR = Detection limit for reporting purposes, ND = Not Detected below indicated detection limit, DF = Dilution Factor

Order #: 427479 **Client:** BHATE

Matrix: SOLID **Client Sample ID:** FT31EX09-1

Date Sampled: 04/24/2003

Time Sampled: 07:05

Sampled By:

Analyte	Result	DF	DLR	Units	Date/Analyst
8015 Carbon Chain I					
C06 - C10	ND	1	3	mg/Kg	04/30/03 AF
C10 - C22	ND	1	3	mg/Kg	04/30/03 AF
C22 - C32	ND	1	5	mg/Kg	04/30/03 AF
8260B Volatile Organic Compounds					
1,1,1,2-Tetrachloroethane	ND	1	5	ug/Kg	04/29/03 AM
1,1,1-Trichloroethane	ND	1	5	ug/Kg	04/29/03 AM
1,1,2,2-Tetrachloroethane	ND	1	5	ug/Kg	04/29/03 AM
1,1,2-Trichloroethane	ND	1	5	ug/Kg	04/29/03 AM
1,1,2-Trichlorotrifluoroethane	ND	1	5	ug/Kg	04/29/03 AM
1,1-Dichloroethane	ND	1	5	ug/Kg	04/29/03 AM
1,1-Dichloroethene	ND	1	5	ug/Kg	04/29/03 AM
1,1-Dichloropropene	ND	1	5	ug/Kg	04/29/03 AM
1,2,3-Trichlorobenzene	ND	1	5	ug/Kg	04/29/03 AM
1,2,3-Trichloropropane	ND	1	5	ug/Kg	04/29/03 AM
1,2,4-Trichlorobenzene	ND	1	5	ug/Kg	04/29/03 AM
1,2,4-Trimethylbenzene	ND	1	5	ug/Kg	04/29/03 AM
1,2-Dibromo-3-chloropropane	ND	1	5	ug/Kg	04/29/03 AM
1,2-Dibromoethane	ND	1	5	ug/Kg	04/29/03 AM
1,2-Dichlorobenzene	ND	1	5	ug/Kg	04/29/03 AM
1,2-Dichloroethane	ND	1	5	ug/Kg	04/29/03 AM
1,2-Dichloropropane	ND	1	5	ug/Kg	04/29/03 AM
1,3,5-Trimethylbenzene	ND	1	5	ug/Kg	04/29/03 AM
1,3-Dichlorobenzene	ND	1	5	ug/Kg	04/29/03 AM
1,3-Dichloropropane	ND	1	5	ug/Kg	04/29/03 AM
1,4-Dichlorobenzene	ND	1	5	ug/Kg	04/29/03 AM
1,4-Dioxane	ND	1	200	ug/Kg	04/29/03 AM
1-Chlorohexane	ND	1	5	ug/Kg	04/29/03 AM
2,2-Dichloropropane	ND	1	5	ug/Kg	04/29/03 AM
2-Butanone (MEK)	ND	1	100	ug/Kg	04/29/03 AM
2-Chloroethyl vinyl ether	ND	1	5	ug/Kg	04/29/03 AM
2-Chlorotoluene	ND	1	5	ug/Kg	04/29/03 AM
2-Hexanone	ND	1	5	ug/Kg	04/29/03 AM
4-Chlorotoluene	ND	1	5	ug/Kg	04/29/03 AM
4-Methyl -2- Pentanone	ND	1	5	ug/Kg	04/29/03 AM
Acetone	ND	1	5	ug/Kg	04/29/03 AM

DLR = Detection limit for reporting purposes, ND = Not Detected below indicated detection limit, DF = Dilution Factor

Order #: 427479 **Client:** BHATE
Matrix: SOLID **Client Sample ID:** FT31EX09-1
Date Sampled: 04/24/2003
Time Sampled: 07:05
Sampled By:

Analyte	Result	DF	DLR	Units	Date/Analyst
8260B Volatile Organic Compounds					
Acetonitrile	ND	1	5	ug/Kg	04/29/03 AM
Acrolein	ND	1	200	ug/Kg	04/29/03 AM
Acrylonitrile	ND	1	5	ug/Kg	04/29/03 AM
Allyl chloride	ND	1	5	ug/Kg	04/29/03 AM
Benzene	ND	1	5	ug/Kg	04/29/03 AM
Benzyl chloride	ND	1	5	ug/Kg	04/29/03 AM
Bromobenzene	ND	1	5	ug/Kg	04/29/03 AM
Bromochloromethane	ND	1	5	ug/Kg	04/29/03 AM
Bromodichloromethane	ND	1	5	ug/Kg	04/29/03 AM
Bromoform	ND	1	5	ug/Kg	04/29/03 AM
Bromomethane	ND	1	5	ug/Kg	04/29/03 AM
Carbon Disulfide	ND	1	5	ug/Kg	04/29/03 AM
Carbon tetrachloride	ND	1	5	ug/Kg	04/29/03 AM
Chlorobenzene	ND	1	5	ug/Kg	04/29/03 AM
Chloroethane	ND	1	5	ug/Kg	04/29/03 AM
Chloroform	ND	1	5	ug/Kg	04/29/03 AM
Chloromethane	ND	1	5	ug/Kg	04/29/03 AM
cis-1,2-Dichloroethene	ND	1	5	ug/Kg	04/29/03 AM
cis-1,3-Dichloropropene	ND	1	5	ug/Kg	04/29/03 AM
cis-1,4-Dichloro-2-butene	ND	1	5	ug/Kg	04/29/03 AM
Dibromochloromethane	ND	1	5	ug/Kg	04/29/03 AM
Dibromomethane	ND	1	5	ug/Kg	04/29/03 AM
Dichlorodifluoromethane	ND	1	5	ug/Kg	04/29/03 AM
Ethyl benzene	ND	1	5	ug/Kg	04/29/03 AM
Ethyl methacrylate	ND	1	5	ug/Kg	04/29/03 AM
Hexachlorobutadiene	ND	1	5	ug/Kg	04/29/03 AM
Iodomethane	ND	1	5	ug/Kg	04/29/03 AM
Isopropylbenzene (Cumene)	ND	1	5	ug/Kg	04/29/03 AM
Methacrylonitrile	ND	1	5	ug/Kg	04/29/03 AM
Methyl methacrylate	ND	1	5	ug/Kg	04/29/03 AM
Methyl-tert-butylether (MTBE)	ND	1	5	ug/Kg	04/29/03 AM
Methylene chloride	ND	1	5	ug/Kg	04/29/03 AM
n-Butylbenzene	ND	1	5	ug/Kg	04/29/03 AM
n-Propylbenzene	ND	1	5	ug/Kg	04/29/03 AM
Naphthalene	ND	1	5	ug/Kg	04/29/03 AM
p-Isopropyltoluene	ND	1	5	ug/Kg	04/29/03 AM
Pentachloroethane	ND	1	5	ug/Kg	04/29/03 AM
Propionitrile	ND	1	5	ug/Kg	04/29/03 AM

DLR = Detection limit for reporting purposes, ND = Not Detected below indicated detection limit, DF = Dilution Factor

Order #: 427479 **Client:** BHATE

trix: SOLID **Client Sample ID:** FT31EX09-1

e Sampled: 04/24/2003

Time Sampled: 07:05

Sampled By:

Analyte	Result	DF	DLR	Units	Date/Analyst	
8260B Volatile Organic Compounds						
sec-Butylbenzene	ND	1	5	ug/Kg	04/29/03	AM
Styrene	ND	1	5	ug/Kg	04/29/03	AM
tert-Butylbenzene	ND	1	5	ug/Kg	04/29/03	AM
Tetrachloroethene	ND	1	5	ug/Kg	04/29/03	AM
Toluene	ND	1	5	ug/Kg	04/29/03	AM
trans-1,2-Dichloroethene	ND	1	5	ug/Kg	04/29/03	AM
trans-1,3-Dichloropropene	ND	1	5	ug/Kg	04/29/03	AM
trans-1,4-Dichloro-2-butene	ND	1	5	ug/Kg	04/29/03	AM
Trichloroethene	ND	1	5	ug/Kg	04/29/03	AM
Trichlorofluoromethane	ND	1	5	ug/Kg	04/29/03	AM
Vinyl acetate	ND	1	50	ug/Kg	04/29/03	AM
Vinyl chloride	ND	1	5	ug/Kg	04/29/03	AM
Xylenes, total	ND	1	5	ug/Kg	04/29/03	AM
Surrogates				**Units**	**Control Limits**	
Surr1 - Dibromofluoromethane	91			%	70 - 130	
Surr2 - 1,2-Dichloroethane-d4	100			%	70 - 130	
Surr3 - Toluene-d8	102			%	70 - 130	
Surr4 - p-Bromofluorobenzene	93			%	70 - 130	
8270C Acid/Base/Neutral Extractables						
1,2,4-Trichlorobenzene	ND	1	333	ug/Kg	04/30/03	DP
1,2-Dichlorobenzene	ND	1	333	ug/Kg	04/30/03	DP
1,3-Dichlorobenzene	ND	1	333	ug/Kg	04/30/03	DP
1,4-Dichlorobenzene	ND	1	333	ug/Kg	04/30/03	DP
2,4,5-Trichlorophenol	ND	1	1665	ug/Kg	04/30/03	DP
2,4,6-Trichlorophenol	ND	1	1665	ug/Kg	04/30/03	DP
2,4-Dichlorophenol	ND	1	333	ug/Kg	04/30/03	DP
2,4-Dimethylphenol	ND	1	333	ug/Kg	04/30/03	DP
2,4-Dinitrophenol	ND	1	1665	ug/Kg	04/30/03	DP
2,4-Dinitrotoluene	ND	1	333	ug/Kg	04/30/03	DP
2,6-Dinitrotoluene	ND	1	333	ug/Kg	04/30/03	DP
2-Chloronaphthalene	ND	1	333	ug/Kg	04/30/03	DP
2-Chlorophenol	ND	1	333	ug/Kg	04/30/03	DP
2-Methylnaphthalene	ND	1	333	ug/Kg	04/30/03	DP
2-Methylphenol	ND	1	333	ug/Kg	04/30/03	DP
2-Nitroaniline	ND	1	1665	ug/Kg	04/30/03	DP
2-Nitrophenol	ND	1	333	ug/Kg	04/30/03	DP

DLR = Detection limit for reporting purposes, ND = Not Detected below indicated detection limit, DF = Dilution Factor

Order #: 427479 **Client:** BHATE
Matrix: SOLID **Client Sample ID:** FT31EX09-1
Date Sampled: 04/24/2003
Time Sampled: 07:05
Sampled By:

Analyte	Result	DF	DLR	Units	Date/Analyst	
8270C Acid/Base/Neutral Extractables						
3,3-Dichlorobenzidine	ND	1	333	ug/Kg	04/30/03	DP
3-Nitroaniline	ND	1	1665	ug/Kg	04/30/03	DP
4,6-Dinitro-2-methylphenol	ND	1	1665	ug/Kg	04/30/03	DP
4-Bromophenyl-phenylether	ND	1	333	ug/Kg	04/30/03	DP
4-Chloro-3-methylphenol	ND	1	333	ug/Kg	04/30/03	DP
4-Chloroaniline	ND	1	333	ug/Kg	04/30/03	DP
4-Chlorophenyl-phenylether	ND	1	333	ug/Kg	04/30/03	DP
4-Methylphenol	ND	1	333	ug/Kg	04/30/03	DP
4-Nitroaniline	ND	1	1665	ug/Kg	04/30/03	DP
4-Nitrophenol	ND	1	1665	ug/Kg	04/30/03	DP
Acenaphthene	ND	1	333	ug/Kg	04/30/03	DP
Acenaphthylene	ND	1	333	ug/Kg	04/30/03	DP
Anthracene	ND	1	333	ug/Kg	04/30/03	DP
Benzo(a)anthracene	ND	1	333	ug/Kg	04/30/03	DP
Benzo(a)pyrene	ND	1	333	ug/Kg	04/30/03	DP
Benzo(b)fluoranthene	ND	1	333	ug/Kg	04/30/03	DP
Benzo(g,h,i)perylene	ND	1	333	ug/Kg	04/30/03	DP
Benzo(k)fluoranthene	ND	1	333	ug/Kg	04/30/03	DP
Benzoic Acid	ND	1	333	ug/Kg	04/30/03	DP
Benzyl alcohol	ND	1	333	ug/Kg	04/30/03	DP
bis(2-Chloroethoxy)methane	ND	1	333	ug/Kg	04/30/03	DP
bis(2-Chloroethyl)ether	ND	1	333	ug/Kg	04/30/03	DP
bis(2-Chloroisopropyl) ether	ND	1	333	ug/Kg	04/30/03	DP
bis(2-Ethylhexyl)phthalate	ND	1	333	ug/Kg	04/30/03	DP
Butylbenzylphthalate	ND	1	333	ug/Kg	04/30/03	DP
Chrysene	ND	1	333	ug/Kg	04/30/03	DP
Di-n-butylphthalate	ND	1	333	ug/Kg	04/30/03	DP
Di-n-octylphthalate	ND	1	333	ug/Kg	04/30/03	DP
Dibenz(a,h)anthracene	ND	1	333	ug/Kg	04/30/03	DP
Dibenzofuran	ND	1	333	ug/Kg	04/30/03	DP
Diethylphthalate	ND	1	333	ug/Kg	04/30/03	DP
Dimethylphthalate	ND	1	333	ug/Kg	04/30/03	DP
Fluoranthene	ND	1	333	ug/Kg	04/30/03	DP
Fluorene	ND	1	333	ug/Kg	04/30/03	DP
Hexachlorobenzene	ND	1	333	ug/Kg	04/30/03	DP
Hexachlorobutadiene	ND	1	333	ug/Kg	04/30/03	DP
Hexachlorocyclopentadiene	ND	1	333	ug/Kg	04/30/03	DP
Hexachloroethane	ND	1	333	ug/Kg	04/30/03	DP

DLR = Detection limit for reporting purposes, ND = Not Detected below indicated detection limit, DF = Dilution Factor

Order #: 427479 **Client:** BHATE

Matrix: SOLID **Client Sample ID:** FT31EX09-1

te Sampled: 04/24/2003

Time Sampled: 07:05

Sampled By:

Analyte	Result	DF	DLR	Units	Date/Analyst
8270C Acid/Base/Neutral Extractables					
Indeno(1,2,3-c,d)pyrene	ND	1	333	ug/Kg	04/30/03 DP
Isophorone	ND	1	333	ug/Kg	04/30/03 DP
N-Nitroso-di-n-propylamine	ND	1	333	ug/Kg	04/30/03 DP
N-Nitrosodiphenylamine	ND	1	333	ug/Kg	04/30/03 DP
Naphthalene	ND	1	333	ug/Kg	04/30/03 DP
Nitrobenzene	ND	1	333	ug/Kg	04/30/03 DP
Pentachlorophenol	ND	1	1665	ug/Kg	04/30/03 DP
Phenanthrene	ND	1	333	ug/Kg	04/30/03 DP
Phenol	ND	1	333	ug/Kg	04/30/03 DP
Pyrene	ND	1	333	ug/Kg	04/30/03 DP
Surrogates				**Units**	**Control Limits**
2,4,6-Tribromophenol (sur)	63			%	17 - 122
2-Fluorobiphenyl (sur)	59			%	30 - 115
2-Fluorophenol (sur)	71			%	25 - 121
Nitrobenzene-d5 (sur)	51			%	23 - 120
Phenol-d5 (sur)	70			%	24 - 113
Terphenyl-d14 (sur)	87			%	18 - 137

DLR = Detection limit for reporting purposes, ND = Not Detected below indicated detection limit, DF = Dilution Factor

Order #: 427480 **Client:** BHATE

Matrix: SOLID **Client Sample ID:** FT31EX10-2

Date Sampled: 04/23/2003

Time Sampled: 14:20

Sampled By:

Analyte	Result	DF	DLR	Units	Date/Analyst	
8015 Carbon Chain I						
C06 - C10	ND	1	3	mg/Kg	05/01/03	AF
C10 - C22	ND	1	3	mg/Kg	05/01/03	AF
C22 - C32	ND	1	5	mg/Kg	05/01/03	AF
8260B Volatile Organic Compounds						
1,1,1,2-Tetrachloroethane	ND	1	5	ug/Kg	04/29/03	AM
1,1,1-Trichloroethane	ND	1	5	ug/Kg	04/29/03	AM
1,1,2,2-Tetrachloroethane	ND	1	5	ug/Kg	04/29/03	AM
1,1,2-Trichloroethane	ND	1	5	ug/Kg	04/29/03	AM
1,1,2-Trichlorotrifluoroethane	ND	1	5	ug/Kg	04/29/03	AM
1,1-Dichloroethane	ND	1	5	ug/Kg	04/29/03	AM
1,1-Dichloroethene	ND	1	5	ug/Kg	04/29/03	AM
1,1-Dichloropropene	ND	1	5	ug/Kg	04/29/03	AM
1,2,3-Trichlorobenzene	ND	1	5	ug/Kg	04/29/03	AM
1,2,3-Trichloropropane	ND	1	5	ug/Kg	04/29/03	AM
1,2,4-Trichlorobenzene	ND	1	5	ug/Kg	04/29/03	AM
1,2,4-Trimethylbenzene	ND	1	5	ug/Kg	04/29/03	AM
1,2-Dibromo-3-chloropropane	ND	1	5	ug/Kg	04/29/03	AM
1,2-Dibromoethane	ND	1	5	ug/Kg	04/29/03	AM
1,2-Dichlorobenzene	ND	1	5	ug/Kg	04/29/03	AM
1,2-Dichloroethane	ND	1	5	ug/Kg	04/29/03	AM
1,2-Dichloropropane	ND	1	5	ug/Kg	04/29/03	AM
1,3,5-Trimethylbenzene	ND	1	5	ug/Kg	04/29/03	AM
1,3-Dichlorobenzene	ND	1	5	ug/Kg	04/29/03	AM
1,3-Dichloropropane	ND	1	5	ug/Kg	04/29/03	AM
1,4-Dichlorobenzene	ND	1	5	ug/Kg	04/29/03	AM
1,4-Dioxane	ND	1	200	ug/Kg	04/29/03	AM
1-Chlorohexane	ND	1	5	ug/Kg	04/29/03	AM
2,2-Dichloropropane	ND	1	5	ug/Kg	04/29/03	AM
2-Butanone (MEK)	ND	1	100	ug/Kg	04/29/03	AM
2-Chloroethyl vinyl ether	ND	1	5	ug/Kg	04/29/03	AM
2-Chlorotoluene	ND	1	5	ug/Kg	04/29/03	AM
2-Hexanone	ND	1	5	ug/Kg	04/29/03	AM
4-Chlorotoluene	ND	1	5	ug/Kg	04/29/03	AM
4-Methyl -2- Pentanone	ND	1	5	ug/Kg	04/29/03	AM
Acetone	ND	1	5	ug/Kg	04/29/03	AM

DLR = Detection limit for reporting purposes, ND = Not Detected below indicated detection limit, DF = Dilution Factor

Order #: 427480 **Client:** BHATE

Matrix: SOLID **Client Sample ID:** FT31EX10-2

Date Sampled: 04/23/2003

Time Sampled: 14:20

Sampled By:

Analyte	Result	DF	DLR	Units	Date/Analyst
8260B Volatile Organic Compounds					
Acetonitrile	ND	1	5	ug/Kg	04/29/03 AM
Acrolein	ND	1	200	ug/Kg	04/29/03 AM
Acrylonitrile	ND	1	5	ug/Kg	04/29/03 AM
Allyl chloride	ND	1	5	ug/Kg	04/29/03 AM
Benzene	ND	1	5	ug/Kg	04/29/03 AM
Benzyl chloride	ND	1	5	ug/Kg	04/29/03 AM
Bromobenzene	ND	1	5	ug/Kg	04/29/03 AM
Bromochloromethane	ND	1	5	ug/Kg	04/29/03 AM
Bromodichloromethane	ND	1	5	ug/Kg	04/29/03 AM
Bromoform	ND	1	5	ug/Kg	04/29/03 AM
Bromomethane	ND	1	5	ug/Kg	04/29/03 AM
Carbon Disulfide	ND	1	5	ug/Kg	04/29/03 AM
Carbon tetrachloride	ND	1	5	ug/Kg	04/29/03 AM
Chlorobenzene	ND	1	5	ug/Kg	04/29/03 AM
Chloroethane	ND	1	5	ug/Kg	04/29/03 AM
Chloroform	ND	1	5	ug/Kg	04/29/03 AM
Chloromethane	ND	1	5	ug/Kg	04/29/03 AM
cis-1,2-Dichloroethene	ND	1	5	ug/Kg	04/29/03 AM
cis-1,3-Dichloropropene	ND	1	5	ug/Kg	04/29/03 AM
cis-1,4-Dichloro-2-butene	ND	1	5	ug/Kg	04/29/03 AM
Dibromochloromethane	ND	1	5	ug/Kg	04/29/03 AM
Dibromomethane	ND	1	5	ug/Kg	04/29/03 AM
Dichlorodifluoromethane	ND	1	5	ug/Kg	04/29/03 AM
Ethyl benzene	ND	1	5	ug/Kg	04/29/03 AM
Ethyl methacrylate	ND	1	5	ug/Kg	04/29/03 AM
Hexachlorobutadiene	ND	1	5	ug/Kg	04/29/03 AM
Iodomethane	ND	1	5	ug/Kg	04/29/03 AM
Isopropylbenzene (Cumene)	ND	1	5	ug/Kg	04/29/03 AM
Methacrylonitrile	ND	1	5	ug/Kg	04/29/03 AM
Methyl methacrylate	ND	1	5	ug/Kg	04/29/03 AM
Methyl-tert-butylether (MTBE)	ND	1	5	ug/Kg	04/29/03 AM
Methylene chloride	ND	1	5	ug/Kg	04/29/03 AM
n-Butylbenzene	ND	1	5	ug/Kg	04/29/03 AM
n-Propylbenzene	ND	1	5	ug/Kg	04/29/03 AM
Naphthalene	ND	1	5	ug/Kg	04/29/03 AM
p-Isopropyltoluene	ND	1	5	ug/Kg	04/29/03 AM
Pentachloroethane	ND	1	5	ug/Kg	04/29/03 AM
Propionitrile	ND	1	5	ug/Kg	04/29/03 AM

DLR = Detection limit for reporting purposes, ND = Not Detected below indicated detection limit, DF = Dilution Factor

Order #: 427480 **Client:** BHATE
Matrix: SOLID **Client Sample ID:** FT31EX10-2
Date Sampled: 04/23/2003
Time Sampled: 14:20
Sampled By:

Analyte	Result	DF	DLR	Units	Date/Analyst
8260B Volatile Organic Compounds					
sec-Butylbenzene	ND	1	5	ug/Kg	04/29/03 AM
Styrene	ND	1	5	ug/Kg	04/29/03 AM
tert-Butylbenzene	ND	1	5	ug/Kg	04/29/03 AM
Tetrachloroethene	ND	1	5	ug/Kg	04/29/03 AM
Toluene	ND	1	5	ug/Kg	04/29/03 AM
trans-1,2-Dichloroethene	ND	1	5	ug/Kg	04/29/03 AM
trans-1,3-Dichloropropene	ND	1	5	ug/Kg	04/29/03 AM
trans-1,4-Dichloro-2-butene	ND	1	5	ug/Kg	04/29/03 AM
Trichloroethene	ND	1	5	ug/Kg	04/29/03 AM
Trichlorofluoromethane	ND	1	5	ug/Kg	04/29/03 AM
Vinyl acetate	ND	1	50	ug/Kg	04/29/03 AM
Vinyl chloride	ND	1	5	ug/Kg	04/29/03 AM
Xylenes, total	ND	1	5	ug/Kg	04/29/03 AM
Surrogates				**Units**	**Control Limits**
Surr1 - Dibromofluoromethane	92			%	70 - 130
Surr2 - 1,2-Dichloroethane-d4	103			%	70 - 130
Surr3 - Toluene-d8	104			%	70 - 130
Surr4 - p-Bromofluorobenzene	93			%	70 - 130
8270C Acid/Base/Neutral Extractables					
1,2,4-Trichlorobenzene	ND	1	333	ug/Kg	04/30/03 DP
1,2-Dichlorobenzene	ND	1	333	ug/Kg	04/30/03 DP
1,3-Dichlorobenzene	ND	1	333	ug/Kg	04/30/03 DP
1,4-Dichlorobenzene	ND	1	333	ug/Kg	04/30/03 DP
2,4,5-Trichlorophenol	ND	1	1665	ug/Kg	04/30/03 DP
2,4,6-Trichlorophenol	ND	1	1665	ug/Kg	04/30/03 DP
2,4-Dichlorophenol	ND	1	333	ug/Kg	04/30/03 DP
2,4-Dimethylphenol	ND	1	333	ug/Kg	04/30/03 DP
2,4-Dinitrophenol	ND	1	1665	ug/Kg	04/30/03 DP
2,4-Dinitrotoluene	ND	1	333	ug/Kg	04/30/03 DP
2,6-Dinitrotoluene	ND	1	333	ug/Kg	04/30/03 DP
2-Chloronaphthalene	ND	1	333	ug/Kg	04/30/03 DP
2-Chlorophenol	ND	1	333	ug/Kg	04/30/03 DP
2-Methylnaphthalene	ND	1	333	ug/Kg	04/30/03 DP
2-Methylphenol	ND	1	333	ug/Kg	04/30/03 DP
2-Nitroaniline	ND	1	1665	ug/Kg	04/30/03 DP
2-Nitrophenol	ND	1	333	ug/Kg	04/30/03 DP

DLR = Detection limit for reporting purposes, ND = Not Detected below indicated detection limit, DF = Dilution Factor

Order #: 427480 **Client:** BHATE

Matrix: SOLID **Client Sample ID:** FT31EX10-2

te Sampled: 04/23/2003

me Sampled: 14:20

Sampled By:

Analyte	Result	DF	DLR	Units	Date/Analyst	
8270C Acid/Base/Neutral Extractables						
3,3-Dichlorobenzidine	ND	1	333	ug/Kg	04/30/03	DP
3-Nitroaniline	ND	1	1665	ug/Kg	04/30/03	DP
4,6-Dinitro-2-methylphenol	ND	1	1665	ug/Kg	04/30/03	DP
4-Bromophenyl-phenylether	ND	1	333	ug/Kg	04/30/03	DP
4-Chloro-3-methylphenol	ND	1	333	ug/Kg	04/30/03	DP
4-Chloroaniline	ND	1	333	ug/Kg	04/30/03	DP
4-Chlorophenyl-phenylether	ND	1	333	ug/Kg	04/30/03	DP
4-Methylphenol	ND	1	333	ug/Kg	04/30/03	DP
4-Nitroaniline	ND	1	1665	ug/Kg	04/30/03	DP
4-Nitrophenol	ND	1	1665	ug/Kg	04/30/03	DP
Acenaphthene	ND	1	333	ug/Kg	04/30/03	DP
Acenaphthylene	ND	1	333	ug/Kg	04/30/03	DP
Anthracene	ND	1	333	ug/Kg	04/30/03	DP
Benzo(a)anthracene	ND	1	333	ug/Kg	04/30/03	DP
Benzo(a)pyrene	ND	1	333	ug/Kg	04/30/03	DP
Benzo(b)fluoranthene	ND	1	333	ug/Kg	04/30/03	DP
Benzo(g,h,i)perylene	ND	1	333	ug/Kg	04/30/03	DP
Benzo(k)fluoranthene	ND	1	333	ug/Kg	04/30/03	DP
Benzoic Acid	ND	1	333	ug/Kg	04/30/03	DP
Benzyl alcohol	ND	1	333	ug/Kg	04/30/03	DP
bis(2-Chloroethoxy)methane	ND	1	333	ug/Kg	04/30/03	DP
bis(2-Chloroethyl)ether	ND	1	333	ug/Kg	04/30/03	DP
bis(2-Chloroisopropyl) ether	ND	1	333	ug/Kg	04/30/03	DP
bis(2-Ethylhexyl)phthalate	ND	1	333	ug/Kg	04/30/03	DP
Butylbenzylphthalate	ND	1	333	ug/Kg	04/30/03	DP
Chrysene	ND	1	333	ug/Kg	04/30/03	DP
Di-n-butylphthalate	ND	1	333	ug/Kg	04/30/03	DP
Di-n-octylphthalate	ND	1	333	ug/Kg	04/30/03	DP
Dibenz(a,h)anthracene	ND	1	333	ug/Kg	04/30/03	DP
Dibenzofuran	ND	1	333	ug/Kg	04/30/03	DP
Diethylphthalate	ND	1	333	ug/Kg	04/30/03	DP
Dimethylphthalate	ND	1	333	ug/Kg	04/30/03	DP
Fluoranthene	ND	1	333	ug/Kg	04/30/03	DP
Fluorene	ND	1	333	ug/Kg	04/30/03	DP
Hexachlorobenzene	ND	1	333	ug/Kg	04/30/03	DP
Hexachlorobutadiene	ND	1	333	ug/Kg	04/30/03	DP
Hexachlorocyclopentadiene	ND	1	333	ug/Kg	04/30/03	DP
Hexachloroethane	ND	1	333	ug/Kg	04/30/03	DP

DLR = Detection limit for reporting purposes, ND = Not Detected below indicated detection limit, DF = Dilution Factor

Order #: 427480 **Client:** BHATE
Matrix: SOLID **Client Sample ID:** FT31EX10-2
Date Sampled: 04/23/2003
Time Sampled: 14:20
Sampled By:

Analyte	Result	DF	DLR	Units	Date/Analyst
8270C Acid/Base/Neutral Extractables					
Indeno(1,2,3-c,d)pyrene	ND	1	333	ug/Kg	04/30/03 DP
Isophorone	ND	1	333	ug/Kg	04/30/03 DP
N-Nitroso-di-n-propylamine	ND	1	333	ug/Kg	04/30/03 DP
N-Nitrosodiphenylamine	ND	1	333	ug/Kg	04/30/03 DP
Naphthalene	ND	1	333	ug/Kg	04/30/03 DP
Nitrobenzene	ND	1	333	ug/Kg	04/30/03 DP
Pentachlorophenol	ND	1	1665	ug/Kg	04/30/03 DP
Phenanthrene	ND	1	333	ug/Kg	04/30/03 DP
Phenol	ND	1	333	ug/Kg	04/30/03 DP
Pyrene	ND	1	333	ug/Kg	04/30/03 DP
Surrogates				**Units**	**Control Limits**
2,4,6-Tribromophenol (sur)	49			%	17 - 122
2-Fluorobiphenyl (sur)	49			%	30 - 115
2-Fluorophenol (sur)	58			%	25 - 121
Nitrobenzene-d5 (sur)	44			%	23 - 120
Phenol-d5 (sur)	58			%	24 - 113
Terphenyl-d14 (sur)	67			%	18 - 137

DLR = Detection limit for reporting purposes, ND = Not Detected below indicated detection limit, DF = Dilution Factor

Order #: 427481 **Client:** BHATE

Matrix: SOLID **Client Sample ID:** FT31EX11-1

Date Sampled: 04/23/2003

Time Sampled: 14:30

Sampled By:

8015 Carbon Chain I

Analyte	Result	DF	DLR	Units	Date/Analyst	
C06 - C10	ND	1	3	mg/Kg	05/01/03	AF
C10 - C22	ND	1	3	mg/Kg	05/01/03	AF
C22 - C32	ND	1	5	mg/Kg	05/01/03	AF

8260B Volatile Organic Compounds

Analyte	Result	DF	DLR	Units	Date/Analyst	
1,1,1,2-Tetrachloroethane	ND	1	5	ug/Kg	04/29/03	AM
1,1,1-Trichloroethane	ND	1	5	ug/Kg	04/29/03	AM
1,1,2,2-Tetrachloroethane	ND	1	5	ug/Kg	04/29/03	AM
1,1,2-Trichloroethane	ND	1	5	ug/Kg	04/29/03	AM
1,1,2-Trichlorotrifluoroethane	ND	1	5	ug/Kg	04/29/03	AM
1,1-Dichloroethane	ND	1	5	ug/Kg	04/29/03	AM
1,1-Dichloroethene	ND	1	5	ug/Kg	04/29/03	AM
1,1-Dichloropropene	ND	1	5	ug/Kg	04/29/03	AM
1,2,3-Trichlorobenzene	ND	1	5	ug/Kg	04/29/03	AM
1,2,3-Trichloropropane	ND	1	5	ug/Kg	04/29/03	AM
1,2,4-Trichlorobenzene	ND	1	5	ug/Kg	04/29/03	AM
1,2,4-Trimethylbenzene	ND	1	5	ug/Kg	04/29/03	AM
1,2-Dibromo-3-chloropropane	ND	1	5	ug/Kg	04/29/03	AM
1,2-Dibromoethane	ND	1	5	ug/Kg	04/29/03	AM
1,2-Dichlorobenzene	ND	1	5	ug/Kg	04/29/03	AM
1,2-Dichloroethane	ND	1	5	ug/Kg	04/29/03	AM
1,2-Dichloropropane	ND	1	5	ug/Kg	04/29/03	AM
1,3,5-Trimethylbenzene	ND	1	5	ug/Kg	04/29/03	AM
1,3-Dichlorobenzene	ND	1	5	ug/Kg	04/29/03	AM
1,3-Dichloropropane	ND	1	5	ug/Kg	04/29/03	AM
1,4-Dichlorobenzene	ND	1	5	ug/Kg	04/29/03	AM
1,4-Dioxane	ND	1	200	ug/Kg	04/29/03	AM
1-Chlorohexane	ND	1	5	ug/Kg	04/29/03	AM
2,2-Dichloropropane	ND	1	5	ug/Kg	04/29/03	AM
2-Butanone (MEK)	ND	1	100	ug/Kg	04/29/03	AM
2-Chloroethyl vinyl ether	ND	1	5	ug/Kg	04/29/03	AM
2-Chlorotoluene	ND	1	5	ug/Kg	04/29/03	AM
2-Hexanone	ND	1	5	ug/Kg	04/29/03	AM
4-Chlorotoluene	ND	1	5	ug/Kg	04/29/03	AM
4-Methyl -2- Pentanone	ND	1	5	ug/Kg	04/29/03	AM
Acetone	ND	1	5	ug/Kg	04/29/03	AM

DLR = Detection limit for reporting purposes, ND = Not Detected below indicated detection limit, DF = Dilution Factor

Order #: 427481 **Client:** BHATE
Matrix: SOLID **Client Sample ID:** FT31EX11-1
Date Sampled: 04/23/2003
Time Sampled: 14:30
Sampled By:

Analyte	Result	DF	DLR	Units	Date/Analyst	
8260B Volatile Organic Compounds						
Acetonitrile	ND	1	5	ug/Kg	04/29/03	AM
Acrolein	ND	1	200	ug/Kg	04/29/03	AM
Acrylonitrile	ND	1	5	ug/Kg	04/29/03	AM
Allyl chloride	ND	1	5	ug/Kg	04/29/03	AM
Benzene	ND	1	5	ug/Kg	04/29/03	AM
Benzyl chloride	ND	1	5	ug/Kg	04/29/03	AM
Bromobenzene	ND	1	5	ug/Kg	04/29/03	AM
Bromochloromethane	ND	1	5	ug/Kg	04/29/03	AM
Bromodichloromethane	ND	1	5	ug/Kg	04/29/03	AM
Bromoform	ND	1	5	ug/Kg	04/29/03	AM
Bromomethane	ND	1	5	ug/Kg	04/29/03	AM
Carbon Disulfide	ND	1	5	ug/Kg	04/29/03	AM
Carbon tetrachloride	ND	1	5	ug/Kg	04/29/03	AM
Chlorobenzene	ND	1	5	ug/Kg	04/29/03	AM
Chloroethane	ND	1	5	ug/Kg	04/29/03	AM
Chloroform	ND	1	5	ug/Kg	04/29/03	AM
Chloromethane	ND	1	5	ug/Kg	04/29/03	AM
cis-1,2-Dichloroethene	ND	1	5	ug/Kg	04/29/03	AM
cis-1,3-Dichloropropene	ND	1	5	ug/Kg	04/29/03	AM
cis-1,4-Dichloro-2-butene	ND	1	5	ug/Kg	04/29/03	AM
Dibromochloromethane	ND	1	5	ug/Kg	04/29/03	AM
Dibromomethane	ND	1	5	ug/Kg	04/29/03	AM
Dichlorodifluoromethane	ND	1	5	ug/Kg	04/29/03	AM
Ethyl benzene	ND	1	5	ug/Kg	04/29/03	AM
Ethyl methacrylate	ND	1	5	ug/Kg	04/29/03	AM
Hexachlorobutadiene	ND	1	5	ug/Kg	04/29/03	AM
Iodomethane	ND	1	5	ug/Kg	04/29/03	AM
Isopropylbenzene (Cumene)	ND	1	5	ug/Kg	04/29/03	AM
Methacrylonitrile	ND	1	5	ug/Kg	04/29/03	AM
Methyl methacrylate	ND	1	5	ug/Kg	04/29/03	AM
Methyl-tert-butylether (MTBE)	ND	1	5	ug/Kg	04/29/03	AM
Methylene chloride	ND	1	5	ug/Kg	04/29/03	AM
n-Butylbenzene	ND	1	5	ug/Kg	04/29/03	AM
n-Propylbenzene	ND	1	5	ug/Kg	04/29/03	AM
Naphthalene	ND	1	5	ug/Kg	04/29/03	AM
p-Isopropyltoluene	ND	1	5	ug/Kg	04/29/03	AM
Pentachloroethane	ND	1	5	ug/Kg	04/29/03	AM
Propionitrile	ND	1	5	ug/Kg	04/29/03	AM

DLR = Detection limit for reporting purposes, ND = Not Detected below indicated detection limit, DF = Dilution Factor

Order #: 427481 **Client:** BHATE

Matrix: SOLID **Client Sample ID:** FT31EX11-1

e Sampled: 04/23/2003

Time Sampled: 14:30

Sampled By:

Analyte	Result	DF	DLR	Units	Date/Analyst
8260B Volatile Organic Compounds					
sec-Butylbenzene	ND	1	5	ug/Kg	04/29/03 AM
Styrene	ND	1	5	ug/Kg	04/29/03 AM
tert-Butylbenzene	ND	1	5	ug/Kg	04/29/03 AM
Tetrachloroethene	ND	1	5	ug/Kg	04/29/03 AM
Toluene	ND	1	5	ug/Kg	04/29/03 AM
trans-1,2-Dichloroethene	ND	1	5	ug/Kg	04/29/03 AM
trans-1,3-Dichloropropene	ND	1	5	ug/Kg	04/29/03 AM
trans-1,4-Dichloro-2-butene	ND	1	5	ug/Kg	04/29/03 AM
Trichloroethene	ND	1	5	ug/Kg	04/29/03 AM
Trichlorofluoromethane	ND	1	5	ug/Kg	04/29/03 AM
Vinyl acetate	ND	1	50	ug/Kg	04/29/03 AM
Vinyl chloride	ND	1	5	ug/Kg	04/29/03 AM
Xylenes, total	ND	1	5	ug/Kg	04/29/03 AM
Surrogates				**Units**	**Control Limits**
Surr1 - Dibromofluoromethane	93			%	70 - 130
Surr2 - 1,2-Dichloroethane-d4	109			%	70 - 130
Surr3 - Toluene-d8	101			%	70 - 130
Surr4 - p-Bromofluorobenzene	93			%	70 - 130
8270C Acid/Base/Neutral Extractables					
1,2,4-Trichlorobenzene	ND	1	333	ug/Kg	04/30/03 DP
1,2-Dichlorobenzene	ND	1	333	ug/Kg	04/30/03 DP
1,3-Dichlorobenzene	ND	1	333	ug/Kg	04/30/03 DP
1,4-Dichlorobenzene	ND	1	333	ug/Kg	04/30/03 DP
2,4,5-Trichlorophenol	ND	1	1665	ug/Kg	04/30/03 DP
2,4,6-Trichlorophenol	ND	1	1665	ug/Kg	04/30/03 DP
2,4-Dichlorophenol	ND	1	333	ug/Kg	04/30/03 DP
2,4-Dimethylphenol	ND	1	333	ug/Kg	04/30/03 DP
2,4-Dinitrophenol	ND	1	1665	ug/Kg	04/30/03 DP
2,4-Dinitrotoluene	ND	1	333	ug/Kg	04/30/03 DP
2,6-Dinitrotoluene	ND	1	333	ug/Kg	04/30/03 DP
2-Chloronaphthalene	ND	1	333	ug/Kg	04/30/03 DP
2-Chlorophenol	ND	1	333	ug/Kg	04/30/03 DP
2-Methylnaphthalene	ND	1	333	ug/Kg	04/30/03 DP
2-Methylphenol	ND	1	333	ug/Kg	04/30/03 DP
2-Nitroaniline	ND	1	1665	ug/Kg	04/30/03 DP
2-Nitrophenol	ND	1	333	ug/Kg	04/30/03 DP

DLR = Detection limit for reporting purposes, ND = Not Detected below indicated detection limit, DF = Dilution Factor

Order #: 427481 **Client:** BHATE
Matrix: SOLID **Client Sample ID:** FT31EX11-1
Date Sampled: 04/23/2003
Time Sampled: 14:30
Sampled By:

Analyte	Result	DF	DLR	Units	Date/Analyst	
8270C Acid/Base/Neutral Extractables						
3,3-Dichlorobenzidine	ND	1	333	ug/Kg	04/30/03	DP
3-Nitroaniline	ND	1	1665	ug/Kg	04/30/03	DP
4,6-Dinitro-2-methylphenol	ND	1	1665	ug/Kg	04/30/03	DP
4-Bromophenyl-phenylether	ND	1	333	ug/Kg	04/30/03	DP
4-Chloro-3-methylphenol	ND	1	333	ug/Kg	04/30/03	DP
4-Chloroaniline	ND	1	333	ug/Kg	04/30/03	DP
4-Chlorophenyl-phenylether	ND	1	333	ug/Kg	04/30/03	DP
4-Methylphenol	ND	1	333	ug/Kg	04/30/03	DP
4-Nitroaniline	ND	1	1665	ug/Kg	04/30/03	DP
4-Nitrophenol	ND	1	1665	ug/Kg	04/30/03	DP
Acenaphthene	ND	1	333	ug/Kg	04/30/03	DP
Acenaphthylene	ND	1	333	ug/Kg	04/30/03	DP
Anthracene	ND	1	333	ug/Kg	04/30/03	DP
Benzo(a)anthracene	ND	1	333	ug/Kg	04/30/03	DP
Benzo(a)pyrene	ND	1	333	ug/Kg	04/30/03	DP
Benzo(b)fluoranthene	ND	1	333	ug/Kg	04/30/03	DP
Benzo(g,h,i)perylene	ND	1	333	ug/Kg	04/30/03	DP
Benzo(k)fluoranthene	ND	1	333	ug/Kg	04/30/03	DP
Benzoic Acid	ND	1	333	ug/Kg	04/30/03	DP
Benzyl alcohol	ND	1	333	ug/Kg	04/30/03	DP
bis(2-Chloroethoxy)methane	ND	1	333	ug/Kg	04/30/03	DP
bis(2-Chloroethyl)ether	ND	1	333	ug/Kg	04/30/03	DP
bis(2-Chloroisopropyl) ether	ND	1	333	ug/Kg	04/30/03	DP
bis(2-Ethylhexyl)phthalate	ND	1	333	ug/Kg	04/30/03	DP
Butylbenzylphthalate	ND	1	333	ug/Kg	04/30/03	DP
Chrysene	ND	1	333	ug/Kg	04/30/03	DP
Di-n-butylphthalate	ND	1	333	ug/Kg	04/30/03	DP
Di-n-octylphthalate	ND	1	333	ug/Kg	04/30/03	DP
Dibenz(a,h)anthracene	ND	1	333	ug/Kg	04/30/03	DP
Dibenzofuran	ND	1	333	ug/Kg	04/30/03	DP
Diethylphthalate	ND	1	333	ug/Kg	04/30/03	DP
Dimethylphthalate	ND	1	333	ug/Kg	04/30/03	DP
Fluoranthene	ND	1	333	ug/Kg	04/30/03	DP
Fluorene	ND	1	333	ug/Kg	04/30/03	DP
Hexachlorobenzene	ND	1	333	ug/Kg	04/30/03	DP
Hexachlorobutadiene	ND	1	333	ug/Kg	04/30/03	DP
Hexachlorocyclopentadiene	ND	1	333	ug/Kg	04/30/03	DP
Hexachloroethane	ND	1	333	ug/Kg	04/30/03	DP

DLR = Detection limit for reporting purposes, ND = Not Detected below indicated detection limit, DF = Dilution Factor

Order #: 427481 **Client:** BHATE

Matrix: SOLID **Client Sample ID:** FT31EX11-1

Date Sampled: 04/23/2003

Time Sampled: 14:30

Sampled By:

Analyte	Result	DF	DLR	Units	Date/Analyst
8270C Acid/Base/Neutral Extractables					
Indeno(1,2,3-c,d)pyrene	ND	1	333	ug/Kg	04/30/03 DP
Isophorone	ND	1	333	ug/Kg	04/30/03 DP
N-Nitroso-di-n-propylamine	ND	1	333	ug/Kg	04/30/03 DP
N-Nitrosodiphenylamine	ND	1	333	ug/Kg	04/30/03 DP
Naphthalene	ND	1	333	ug/Kg	04/30/03 DP
Nitrobenzene	ND	1	333	ug/Kg	04/30/03 DP
Pentachlorophenol	ND	1	1665	ug/Kg	04/30/03 DP
Phenanthrene	ND	1	333	ug/Kg	04/30/03 DP
Phenol	ND	1	333	ug/Kg	04/30/03 DP
Pyrene	ND	1	333	ug/Kg	04/30/03 DP
Surrogates				**Units**	**Control Limits**
2,4,6-Tribromophenol (sur)	47			%	17 - 122
2-Fluorobiphenyl (sur)	40			%	30 - 115
2-Fluorophenol (sur)	51			%	25 - 121
Nitrobenzene-d5 (sur)	34			%	23 - 120
Phenol-d5 (sur)	49			%	24 - 113
Terphenyl-d14 (sur)	70			%	18 - 137

DLR = Detection limit for reporting purposes, ND = Not Detected below indicated detection limit, DF = Dilution Factor

Order #: 427482 **Client:** BHATE
Matrix: SOLID **Client Sample ID:** FT31EX12-4
Date Sampled: 04/23/2003
Time Sampled: 14:37
Sampled By:

Analyte	Result	DF	DLR	Units	Date/Analyst	
8015 Carbon Chain I						
C06 - C10	ND	1	3	mg/Kg	05/01/03	AF
C10 - C22	ND	1	3	mg/Kg	05/01/03	AF
C22 - C32	ND	1	5	mg/Kg	05/01/03	AF
8260B Volatile Organic Compounds						
1,1,1,2-Tetrachloroethane	ND	1	5	ug/Kg	04/29/03	AM
1,1,1-Trichloroethane	ND	1	5	ug/Kg	04/29/03	AM
1,1,2,2-Tetrachloroethane	ND	1	5	ug/Kg	04/29/03	AM
1,1,2-Trichloroethane	ND	1	5	ug/Kg	04/29/03	AM
1,1,2-Trichlorotrifluoroethane	ND	1	5	ug/Kg	04/29/03	AM
1,1-Dichloroethane	ND	1	5	ug/Kg	04/29/03	AM
1,1-Dichloroethene	ND	1	5	ug/Kg	04/29/03	AM
1,1-Dichloropropene	ND	1	5	ug/Kg	04/29/03	AM
1,2,3-Trichlorobenzene	ND	1	5	ug/Kg	04/29/03	AM
1,2,3-Trichloropropane	ND	1	5	ug/Kg	04/29/03	AM
1,2,4-Trichlorobenzene	ND	1	5	ug/Kg	04/29/03	AM
1,2,4-Trimethylbenzene	ND	1	5	ug/Kg	04/29/03	AM
1,2-Dibromo-3-chloropropane	ND	1	5	ug/Kg	04/29/03	AM
1,2-Dibromoethane	ND	1	5	ug/Kg	04/29/03	AM
1,2-Dichlorobenzene	ND	1	5	ug/Kg	04/29/03	AM
1,2-Dichloroethane	ND	1	5	ug/Kg	04/29/03	AM
1,2-Dichloropropane	ND	1	5	ug/Kg	04/29/03	AM
1,3,5-Trimethylbenzene	ND	1	5	ug/Kg	04/29/03	AM
1,3-Dichlorobenzene	ND	1	5	ug/Kg	04/29/03	AM
1,3-Dichloropropane	ND	1	5	ug/Kg	04/29/03	AM
1,4-Dichlorobenzene	ND	1	5	ug/Kg	04/29/03	AM
1,4-Dioxane	ND	1	200	ug/Kg	04/29/03	AM
1-Chlorohexane	ND	1	5	ug/Kg	04/29/03	AM
2,2-Dichloropropane	ND	1	5	ug/Kg	04/29/03	AM
2-Butanone (MEK)	ND	1	100	ug/Kg	04/29/03	AM
2-Chloroethyl vinyl ether	ND	1	5	ug/Kg	04/29/03	AM
2-Chlorotoluene	ND	1	5	ug/Kg	04/29/03	AM
2-Hexanone	ND	1	5	ug/Kg	04/29/03	AM
4-Chlorotoluene	ND	1	5	ug/Kg	04/29/03	AM
4-Methyl -2- Pentanone	ND	1	5	ug/Kg	04/29/03	AM
Acetone	ND	1	5	ug/Kg	04/29/03	AM

DLR = Detection limit for reporting purposes, ND = Not Detected below indicated detection limit, DF = Dilution Factor

Order #: 427482 **Client:** BHATE

Matrix: SOLID **Client Sample ID:** FT31EX12-4

te Sampled: 04/23/2003

Time Sampled: 14:37

Sampled By:

Analyte	Result	DF	DLR	Units	Date/Analyst
8260B Volatile Organic Compounds					
Acetonitrile	ND	1	5	ug/Kg	04/29/03 AM
Acrolein	ND	1	200	ug/Kg	04/29/03 AM
Acrylonitrile	ND	1	5	ug/Kg	04/29/03 AM
Allyl chloride	ND	1	5	ug/Kg	04/29/03 AM
Benzene	ND	1	5	ug/Kg	04/29/03 AM
Benzyl chloride	ND	1	5	ug/Kg	04/29/03 AM
Bromobenzene	ND	1	5	ug/Kg	04/29/03 AM
Bromochloromethane	ND	1	5	ug/Kg	04/29/03 AM
Bromodichloromethane	ND	1	5	ug/Kg	04/29/03 AM
Bromoform	ND	1	5	ug/Kg	04/29/03 AM
Bromomethane	ND	1	5	ug/Kg	04/29/03 AM
Carbon Disulfide	ND	1	5	ug/Kg	04/29/03 AM
Carbon tetrachloride	ND	1	5	ug/Kg	04/29/03 AM
Chlorobenzene	ND	1	5	ug/Kg	04/29/03 AM
Chloroethane	ND	1	5	ug/Kg	04/29/03 AM
Chloroform	ND	1	5	ug/Kg	04/29/03 AM
Chloromethane	ND	1	5	ug/Kg	04/29/03 AM
cis-1,2-Dichloroethene	ND	1	5	ug/Kg	04/29/03 AM
cis-1,3-Dichloropropene	ND	1	5	ug/Kg	04/29/03 AM
cis-1,4-Dichloro-2-butene	ND	1	5	ug/Kg	04/29/03 AM
Dibromochloromethane	ND	1	5	ug/Kg	04/29/03 AM
Dibromomethane	ND	1	5	ug/Kg	04/29/03 AM
Dichlorodifluoromethane	ND	1	5	ug/Kg	04/29/03 AM
Ethyl benzene	ND	1	5	ug/Kg	04/29/03 AM
Ethyl methacrylate	ND	1	5	ug/Kg	04/29/03 AM
Hexachlorobutadiene	ND	1	5	ug/Kg	04/29/03 AM
Iodomethane	ND	1	5	ug/Kg	04/29/03 AM
Isopropylbenzene (Cumene)	ND	1	5	ug/Kg	04/29/03 AM
Methacrylonitrile	ND	1	5	ug/Kg	04/29/03 AM
Methyl methacrylate	ND	1	5	ug/Kg	04/29/03 AM
Methyl-tert-butylether (MTBE)	ND	1	5	ug/Kg	04/29/03 AM
Methylene chloride	ND	1	5	ug/Kg	04/29/03 AM
n-Butylbenzene	ND	1	5	ug/Kg	04/29/03 AM
n-Propylbenzene	ND	1	5	ug/Kg	04/29/03 AM
Naphthalene	ND	1	5	ug/Kg	04/29/03 AM
p-Isopropyltoluene	ND	1	5	ug/Kg	04/29/03 AM
Pentachloroethane	ND	1	5	ug/Kg	04/29/03 AM
Propionitrile	ND	1	5	ug/Kg	04/29/03 AM

DLR = Detection limit for reporting purposes, ND = Not Detected below indicated detection limit, DF = Dilution Factor

Order #: 427482 **Client:** BHATE
Matrix: SOLID **Client Sample ID:** FT31EX12-4
Date Sampled: 04/23/2003
Time Sampled: 14:37
Sampled By:

Analyte	Result	DF	DLR	Units	Date/Analyst	
8260B Volatile Organic Compounds						
sec-Butylbenzene	ND	1	5	ug/Kg	04/29/03	AM
Styrene	ND	1	5	ug/Kg	04/29/03	AM
tert-Butylbenzene	ND	1	5	ug/Kg	04/29/03	AM
Tetrachloroethene	ND	1	5	ug/Kg	04/29/03	AM
Toluene	ND	1	5	ug/Kg	04/29/03	AM
trans-1,2-Dichloroethene	ND	1	5	ug/Kg	04/29/03	AM
trans-1,3-Dichloropropene	ND	1	5	ug/Kg	04/29/03	AM
trans-1,4-Dichloro-2-butene	ND	1	5	ug/Kg	04/29/03	AM
Trichloroethene	ND	1	5	ug/Kg	04/29/03	AM
Trichlorofluoromethane	ND	1	5	ug/Kg	04/29/03	AM
Vinyl acetate	ND	1	50	ug/Kg	04/29/03	AM
Vinyl chloride	ND	1	5	ug/Kg	04/29/03	AM
Xylenes, total	ND	1	5	ug/Kg	04/29/03	AM
Surrogates				**Units**	**Control Limits**	
Surr1 - Dibromofluoromethane	93			%	70 - 130	
Surr2 - 1,2-Dichloroethane-d4	114			%	70 - 130	
Surr3 - Toluene-d8	104			%	70 - 130	
Surr4 - p-Bromofluorobenzene	99			%	70 - 130	
8270C Acid/Base/Neutral Extractables						
1,2,4-Trichlorobenzene	ND	1	333	ug/Kg	04/30/03	DP
1,2-Dichlorobenzene	ND	1	333	ug/Kg	04/30/03	DP
1,3-Dichlorobenzene	ND	1	333	ug/Kg	04/30/03	DP
1,4-Dichlorobenzene	ND	1	333	ug/Kg	04/30/03	DP
2,4,5-Trichlorophenol	ND	1	1665	ug/Kg	04/30/03	DP
2,4,6-Trichlorophenol	ND	1	1665	ug/Kg	04/30/03	DP
2,4-Dichlorophenol	ND	1	333	ug/Kg	04/30/03	DP
2,4-Dimethylphenol	ND	1	333	ug/Kg	04/30/03	DP
2,4-Dinitrophenol	ND	1	1665	ug/Kg	04/30/03	DP
2,4-Dinitrotoluene	ND	1	333	ug/Kg	04/30/03	DP
2,6-Dinitrotoluene	ND	1	333	ug/Kg	04/30/03	DP
2-Chloronaphthalene	ND	1	333	ug/Kg	04/30/03	DP
2-Chlorophenol	ND	1	333	ug/Kg	04/30/03	DP
2-Methylnaphthalene	ND	1	333	ug/Kg	04/30/03	DP
2-Methylphenol	ND	1	333	ug/Kg	04/30/03	DP
2-Nitroaniline	ND	1	1665	ug/Kg	04/30/03	DP
2-Nitrophenol	ND	1	333	ug/Kg	04/30/03	DP

DLR = Detection limit for reporting purposes, ND = Not Detected below indicated detection limit, DF = Dilution Factor

Order #: 427482 **Client:** BHATE

Matrix: SOLID **Client Sample ID:** FT31EX12-4

e Sampled: 04/23/2003

me Sampled: 14:37

Sampled By:

Analyte	Result	DF	DLR	Units	Date/Analyst	
8270C Acid/Base/Neutral Extractables						
3,3-Dichlorobenzidine	ND	1	333	ug/Kg	04/30/03	DP
3-Nitroaniline	ND	1	1665	ug/Kg	04/30/03	DP
4,6-Dinitro-2-methylphenol	ND	1	1665	ug/Kg	04/30/03	DP
4-Bromophenyl-phenylether	ND	1	333	ug/Kg	04/30/03	DP
4-Chloro-3-methylphenol	ND	1	333	ug/Kg	04/30/03	DP
4-Chloroaniline	ND	1	333	ug/Kg	04/30/03	DP
4-Chlorophenyl-phenylether	ND	1	333	ug/Kg	04/30/03	DP
4-Methylphenol	ND	1	333	ug/Kg	04/30/03	DP
4-Nitroaniline	ND	1	1665	ug/Kg	04/30/03	DP
4-Nitrophenol	ND	1	1665	ug/Kg	04/30/03	DP
Acenaphthene	ND	1	333	ug/Kg	04/30/03	DP
Acenaphthylene	ND	1	333	ug/Kg	04/30/03	DP
Anthracene	ND	1	333	ug/Kg	04/30/03	DP
Benzo(a)anthracene	ND	1	333	ug/Kg	04/30/03	DP
Benzo(a)pyrene	ND	1	333	ug/Kg	04/30/03	DP
Benzo(b)fluoranthene	ND	1	333	ug/Kg	04/30/03	DP
Benzo(g,h,i)perylene	ND	1	333	ug/Kg	04/30/03	DP
Benzo(k)fluoranthene	ND	1	333	ug/Kg	04/30/03	DP
Benzoic Acid	ND	1	333	ug/Kg	04/30/03	DP
Benzyl alcohol	ND	1	333	ug/Kg	04/30/03	DP
bis(2-Chloroethoxy)methane	ND	1	333	ug/Kg	04/30/03	DP
bis(2-Chloroethyl)ether	ND	1	333	ug/Kg	04/30/03	DP
bis(2-Chloroisopropyl) ether	ND	1	333	ug/Kg	04/30/03	DP
bis(2-Ethylhexyl)phthalate	ND	1	333	ug/Kg	04/30/03	DP
Butylbenzylphthalate	ND	1	333	ug/Kg	04/30/03	DP
Chrysene	ND	1	333	ug/Kg	04/30/03	DP
Di-n-butylphthalate	ND	1	333	ug/Kg	04/30/03	DP
Di-n-octylphthalate	ND	1	333	ug/Kg	04/30/03	DP
Dibenz(a,h)anthracene	ND	1	333	ug/Kg	04/30/03	DP
Dibenzofuran	ND	1	333	ug/Kg	04/30/03	DP
Diethylphthalate	ND	1	333	ug/Kg	04/30/03	DP
Dimethylphthalate	ND	1	333	ug/Kg	04/30/03	DP
Fluoranthene	ND	1	333	ug/Kg	04/30/03	DP
Fluorene	ND	1	333	ug/Kg	04/30/03	DP
Hexachlorobenzene	ND	1	333	ug/Kg	04/30/03	DP
Hexachlorobutadiene	ND	1	333	ug/Kg	04/30/03	DP
Hexachlorocyclopentadiene	ND	1	333	ug/Kg	04/30/03	DP
Hexachloroethane	ND	1	333	ug/Kg	04/30/03	DP

DLR = Detection limit for reporting purposes, ND = Not Detected below indicated detection limit, DF = Dilution Factor

Order #: 427482 **Client:** BHATE
Matrix: SOLID **Client Sample ID:** FT31EX12-4
Date Sampled: 04/23/2003
Time Sampled: 14:37
Sampled By:

Analyte	Result	DF	DLR	Units	Date/Analyst
8270C Acid/Base/Neutral Extractables					
Indeno(1,2,3-c,d)pyrene	ND	1	333	ug/Kg	04/30/03 DP
Isophorone	ND	1	333	ug/Kg	04/30/03 DP
N-Nitroso-di-n-propylamine	ND	1	333	ug/Kg	04/30/03 DP
N-Nitrosodiphenylamine	ND	1	333	ug/Kg	04/30/03 DP
Naphthalene	ND	1	333	ug/Kg	04/30/03 DP
Nitrobenzene	ND	1	333	ug/Kg	04/30/03 DP
Pentachlorophenol	ND	1	1665	ug/Kg	04/30/03 DP
Phenanthrene	ND	1	333	ug/Kg	04/30/03 DP
Phenol	ND	1	333	ug/Kg	04/30/03 DP
Pyrene	ND	1	333	ug/Kg	04/30/03 DP
Surrogates				**Units**	**Control Limits**
2,4,6-Tribromophenol (sur)	44			%	17 - 122
2-Fluorobiphenyl (sur)	46			%	30 - 115
2-Fluorophenol (sur)	53			%	25 - 121
Nitrobenzene-d5 (sur)	39			%	23 - 120
Phenol-d5 (sur)	56			%	24 - 113
Terphenyl-d14 (sur)	68			%	18 - 137

DLR = Detection limit for reporting purposes, ND = Not Detected below indicated detection limit, DF = Dilution Factor

Order #: 427483 **Client:** BHATE

Matrix: SOLID **Client Sample ID:** FT31EX13-1

te Sampled: 04/23/2003

Time Sampled: 14:45

Sampled By:

Analyte	Result	DF	DLR	Units	Date/Analyst	
8015 Carbon Chain I						
C06 - C10	ND	1	3	mg/Kg	05/01/03	AF
C10 - C22	ND	1	3	mg/Kg	05/01/03	AF
C22 - C32	ND	1	5	mg/Kg	05/01/03	AF
8260B Volatile Organic Compounds						
1,1,1,2-Tetrachloroethane	ND	1	5	ug/Kg	04/29/03	AM
1,1,1-Trichloroethane	ND	1	5	ug/Kg	04/29/03	AM
1,1,2,2-Tetrachloroethane	ND	1	5	ug/Kg	04/29/03	AM
1,1,2-Trichloroethane	ND	1	5	ug/Kg	04/29/03	AM
1,1,2-Trichlorotrifluoroethane	ND	1	5	ug/Kg	04/29/03	AM
1,1-Dichloroethane	ND	1	5	ug/Kg	04/29/03	AM
1,1-Dichloroethene	ND	1	5	ug/Kg	04/29/03	AM
1,1-Dichloropropene	ND	1	5	ug/Kg	04/29/03	AM
1,2,3-Trichlorobenzene	ND	1	5	ug/Kg	04/29/03	AM
1,2,3-Trichloropropane	ND	1	5	ug/Kg	04/29/03	AM
1,2,4-Trichlorobenzene	ND	1	5	ug/Kg	04/29/03	AM
1,2,4-Trimethylbenzene	ND	1	5	ug/Kg	04/29/03	AM
1,2-Dibromo-3-chloropropane	ND	1	5	ug/Kg	04/29/03	AM
1,2-Dibromoethane	ND	1	5	ug/Kg	04/29/03	AM
1,2-Dichlorobenzene	ND	1	5	ug/Kg	04/29/03	AM
1,2-Dichloroethane	ND	1	5	ug/Kg	04/29/03	AM
1,2-Dichloropropane	ND	1	5	ug/Kg	04/29/03	AM
1,3,5-Trimethylbenzene	ND	1	5	ug/Kg	04/29/03	AM
1,3-Dichlorobenzene	ND	1	5	ug/Kg	04/29/03	AM
1,3-Dichloropropane	ND	1	5	ug/Kg	04/29/03	AM
1,4-Dichlorobenzene	ND	1	5	ug/Kg	04/29/03	AM
1,4-Dioxane	ND	1	200	ug/Kg	04/29/03	AM
1-Chlorohexane	ND	1	5	ug/Kg	04/29/03	AM
2,2-Dichloropropane	ND	1	5	ug/Kg	04/29/03	AM
2-Butanone (MEK)	ND	1	100	ug/Kg	04/29/03	AM
2-Chloroethyl vinyl ether	ND	1	5	ug/Kg	04/29/03	AM
2-Chlorotoluene	ND	1	5	ug/Kg	04/29/03	AM
2-Hexanone	ND	1	5	ug/Kg	04/29/03	AM
4-Chlorotoluene	ND	1	5	ug/Kg	04/29/03	AM
4-Methyl -2- Pentanone	ND	1	5	ug/Kg	04/29/03	AM
Acetone	ND	1	5	ug/Kg	04/29/03	AM

DLR = Detection limit for reporting purposes, ND = Not Detected below indicated detection limit, DF = Dilution Factor

Order #: 427483 **Client:** BHATE
Matrix: SOLID **Client Sample ID:** FT31EX13-1
Date Sampled: 04/23/2003
Time Sampled: 14:45
Sampled By:

Analyte	Result	DF	DLR	Units	Date/Analyst
8260B Volatile Organic Compounds					
Acetonitrile	ND	1	5	ug/Kg	04/29/03 AM
Acrolein	ND	1	200	ug/Kg	04/29/03 AM
Acrylonitrile	ND	1	5	ug/Kg	04/29/03 AM
Allyl chloride	ND	1	5	ug/Kg	04/29/03 AM
Benzene	ND	1	5	ug/Kg	04/29/03 AM
Benzyl chloride	ND	1	5	ug/Kg	04/29/03 AM
Bromobenzene	ND	1	5	ug/Kg	04/29/03 AM
Bromochloromethane	ND	1	5	ug/Kg	04/29/03 AM
Bromodichloromethane	ND	1	5	ug/Kg	04/29/03 AM
Bromoform	ND	1	5	ug/Kg	04/29/03 AM
Bromomethane	ND	1	5	ug/Kg	04/29/03 AM
Carbon Disulfide	ND	1	5	ug/Kg	04/29/03 AM
Carbon tetrachloride	ND	1	5	ug/Kg	04/29/03 AM
Chlorobenzene	ND	1	5	ug/Kg	04/29/03 AM
Chloroethane	ND	1	5	ug/Kg	04/29/03 AM
Chloroform	ND	1	5	ug/Kg	04/29/03 AM
Chloromethane	ND	1	5	ug/Kg	04/29/03 AM
cis-1,2-Dichloroethene	ND	1	5	ug/Kg	04/29/03 AM
cis-1,3-Dichloropropene	ND	1	5	ug/Kg	04/29/03 AM
cis-1,4-Dichloro-2-butene	ND	1	5	ug/Kg	04/29/03 AM
Dibromochloromethane	ND	1	5	ug/Kg	04/29/03 AM
Dibromomethane	ND	1	5	ug/Kg	04/29/03 AM
Dichlorodifluoromethane	ND	1	5	ug/Kg	04/29/03 AM
Ethyl benzene	ND	1	5	ug/Kg	04/29/03 AM
Ethyl methacrylate	ND	1	5	ug/Kg	04/29/03 AM
Hexachlorobutadiene	ND	1	5	ug/Kg	04/29/03 AM
Iodomethane	ND	1	5	ug/Kg	04/29/03 AM
Isopropylbenzene (Cumene)	ND	1	5	ug/Kg	04/29/03 AM
Methacrylonitrile	ND	1	5	ug/Kg	04/29/03 AM
Methyl methacrylate	ND	1	5	ug/Kg	04/29/03 AM
Methyl-tert-butylether (MTBE)	ND	1	5	ug/Kg	04/29/03 AM
Methylene chloride	ND	1	5	ug/Kg	04/29/03 AM
n-Butylbenzene	ND	1	5	ug/Kg	04/29/03 AM
n-Propylbenzene	ND	1	5	ug/Kg	04/29/03 AM
Naphthalene	ND	1	5	ug/Kg	04/29/03 AM
p-Isopropyltoluene	ND	1	5	ug/Kg	04/29/03 AM
Pentachloroethane	ND	1	5	ug/Kg	04/29/03 AM
Propionitrile	ND	1	5	ug/Kg	04/29/03 AM

DLR = Detection limit for reporting purposes, ND = Not Detected below indicated detection limit, DF = Dilution Factor

Order #: 427483 **Client:** BHATE

Matrix: SOLID **Client Sample ID:** FT31EX13-1

e Sampled: 04/23/2003

Time Sampled: 14:45

Sampled By:

Analyte	Result	DF	DLR	Units	Date/Analyst
8260B Volatile Organic Compounds					
sec-Butylbenzene	ND	1	5	ug/Kg	04/29/03 AM
Styrene	ND	1	5	ug/Kg	04/29/03 AM
tert-Butylbenzene	ND	1	5	ug/Kg	04/29/03 AM
Tetrachloroethene	ND	1	5	ug/Kg	04/29/03 AM
Toluene	ND	1	5	ug/Kg	04/29/03 AM
trans-1,2-Dichloroethene	ND	1	5	ug/Kg	04/29/03 AM
trans-1,3-Dichloropropene	ND	1	5	ug/Kg	04/29/03 AM
trans-1,4-Dichloro-2-butene	ND	1	5	ug/Kg	04/29/03 AM
Trichloroethene	ND	1	5	ug/Kg	04/29/03 AM
Trichlorofluoromethane	ND	1	5	ug/Kg	04/29/03 AM
Vinyl acetate	ND	1	50	ug/Kg	04/29/03 AM
Vinyl chloride	ND	1	5	ug/Kg	04/29/03 AM
Xylenes, total	ND	1	5	ug/Kg	04/29/03 AM
Surrogates				**Units**	**Control Limits**
Surr1 - Dibromofluoromethane	93			%	70 - 130
Surr2 - 1,2-Dichloroethane-d4	111			%	70 - 130
Surr3 - Toluene-d8	105			%	70 - 130
Surr4 - p-Bromofluorobenzene	94			%	70 - 130
8270C Acid/Base/Neutral Extractables					
1,2,4-Trichlorobenzene	ND	1	333	ug/Kg	05/01/03 DP
1,2-Dichlorobenzene	ND	1	333	ug/Kg	05/01/03 DP
1,3-Dichlorobenzene	ND	1	333	ug/Kg	05/01/03 DP
1,4-Dichlorobenzene	ND	1	333	ug/Kg	05/01/03 DP
2,4,5-Trichlorophenol	ND	1	1665	ug/Kg	05/01/03 DP
2,4,6-Trichlorophenol	ND	1	1665	ug/Kg	05/01/03 DP
2,4-Dichlorophenol	ND	1	333	ug/Kg	05/01/03 DP
2,4-Dimethylphenol	ND	1	333	ug/Kg	05/01/03 DP
2,4-Dinitrophenol	ND	1	1665	ug/Kg	05/01/03 DP
2,4-Dinitrotoluene	ND	1	333	ug/Kg	05/01/03 DP
2,6-Dinitrotoluene	ND	1	333	ug/Kg	05/01/03 DP
2-Chloronaphthalene	ND	1	333	ug/Kg	05/01/03 DP
2-Chlorophenol	ND	1	333	ug/Kg	05/01/03 DP
2-Methylnaphthalene	ND	1	333	ug/Kg	05/01/03 DP
2-Methylphenol	ND	1	333	ug/Kg	05/01/03 DP
2-Nitroaniline	ND	1	1665	ug/Kg	05/01/03 DP
2-Nitrophenol	ND	1	333	ug/Kg	05/01/03 DP

DLR = Detection limit for reporting purposes, ND = Not Detected below indicated detection limit, DF = Dilution Factor

Order #: 427483 **Client:** BHATE
Matrix: SOLID **Client Sample ID:** FT31EX13-1
Date Sampled: 04/23/2003
Time Sampled: 14:45
Sampled By:

Analyte	Result	DF	DLR	Units	Date/Analyst	
8270C Acid/Base/Neutral Extractables						
3,3-Dichlorobenzidine	ND	1	333	ug/Kg	05/01/03	DP
3-Nitroaniline	ND	1	1665	ug/Kg	05/01/03	DP
4,6-Dinitro-2-methylphenol	ND	1	1665	ug/Kg	05/01/03	DP
4-Bromophenyl-phenylether	ND	1	333	ug/Kg	05/01/03	DP
4-Chloro-3-methylphenol	ND	1	333	ug/Kg	05/01/03	DP
4-Chloroaniline	ND	1	333	ug/Kg	05/01/03	DP
4-Chlorophenyl-phenylether	ND	1	333	ug/Kg	05/01/03	DP
4-Methylphenol	ND	1	333	ug/Kg	05/01/03	DP
4-Nitroaniline	ND	1	1665	ug/Kg	05/01/03	DP
4-Nitrophenol	ND	1	1665	ug/Kg	05/01/03	DP
Acenaphthene	ND	1	333	ug/Kg	05/01/03	DP
Acenaphthylene	ND	1	333	ug/Kg	05/01/03	DP
Anthracene	ND	1	333	ug/Kg	05/01/03	DP
Benzo(a)anthracene	ND	1	333	ug/Kg	05/01/03	DP
Benzo(a)pyrene	ND	1	333	ug/Kg	05/01/03	DP
Benzo(b)fluoranthene	ND	1	333	ug/Kg	05/01/03	DP
Benzo(g,h,i)perylene	ND	1	333	ug/Kg	05/01/03	DP
Benzo(k)fluoranthene	ND	1	333	ug/Kg	05/01/03	DP
Benzoic Acid	ND	1	333	ug/Kg	05/01/03	DP
Benzyl alcohol	ND	1	333	ug/Kg	05/01/03	DP
bis(2-Chloroethoxy)methane	ND	1	333	ug/Kg	05/01/03	DP
bis(2-Chloroethyl)ether	ND	1	333	ug/Kg	05/01/03	DP
bis(2-Chloroisopropyl) ether	ND	1	333	ug/Kg	05/01/03	DP
bis(2-Ethylhexyl)phthalate	ND	1	333	ug/Kg	05/01/03	DP
Butylbenzylphthalate	ND	1	333	ug/Kg	05/01/03	DP
Chrysene	ND	1	333	ug/Kg	05/01/03	DP
Di-n-butylphthalate	ND	1	333	ug/Kg	05/01/03	DP
Di-n-octylphthalate	ND	1	333	ug/Kg	05/01/03	DP
Dibenz(a,h)anthracene	ND	1	333	ug/Kg	05/01/03	DP
Dibenzofuran	ND	1	333	ug/Kg	05/01/03	DP
Diethylphthalate	ND	1	333	ug/Kg	05/01/03	DP
Dimethylphthalate	ND	1	333	ug/Kg	05/01/03	DP
Fluoranthene	ND	1	333	ug/Kg	05/01/03	DP
Fluorene	ND	1	333	ug/Kg	05/01/03	DP
Hexachlorobenzene	ND	1	333	ug/Kg	05/01/03	DP
Hexachlorobutadiene	ND	1	333	ug/Kg	05/01/03	DP
Hexachlorocyclopentadiene	ND	1	333	ug/Kg	05/01/03	DP
Hexachloroethane	ND	1	333	ug/Kg	05/01/03	DP

DLR = Detection limit for reporting purposes, ND = Not Detected below indicated detection limit, DF = Dilution Factor

Order #: 427483 **Client:** BHATE

Matrix: SOLID **Client Sample ID:** FT31EX13-1

te Sampled: 04/23/2003

me Sampled: 14:45

Sampled By:

Analyte	Result	DF	DLR	Units	Date/Analyst
8270C Acid/Base/Neutral Extractables					
Indeno(1,2,3-c,d)pyrene	ND	1	333	ug/Kg	05/01/03 DP
Isophorone	ND	1	333	ug/Kg	05/01/03 DP
N-Nitroso-di-n-propylamine	ND	1	333	ug/Kg	05/01/03 DP
N-Nitrosodiphenylamine	ND	1	333	ug/Kg	05/01/03 DP
Naphthalene	ND	1	333	ug/Kg	05/01/03 DP
Nitrobenzene	ND	1	333	ug/Kg	05/01/03 DP
Pentachlorophenol	ND	1	1665	ug/Kg	05/01/03 DP
Phenanthrene	ND	1	333	ug/Kg	05/01/03 DP
Phenol	ND	1	333	ug/Kg	05/01/03 DP
Pyrene	ND	1	333	ug/Kg	05/01/03 DP

Surrogates		Units	Control Limits
2,4,6-Tribromophenol (sur)	61	%	17 - 122
2-Fluorobiphenyl (sur)	57	%	30 - 115
2-Fluorophenol (sur)	73	%	25 - 121
Nitrobenzene-d5 (sur)	50	%	23 - 120
Phenol-d5 (sur)	70	%	24 - 113
Terphenyl-d14 (sur)	75	%	18 - 137

DLR = Detection limit for reporting purposes, ND = Not Detected below indicated detection limit, DF = Dilution Factor

Order #: 427484 **Client:** BHATE
Matrix: SOLID **Client Sample ID:** FT31EX14-1
Date Sampled: 04/23/2003
Time Sampled: 15:00
Sampled By:

Analyte	Result	DF	DLR	Units	Date/Analyst	
8015 Carbon Chain I						
C06 - C10	ND	1	3	mg/Kg	05/01/03	AF
C10 - C22	ND	1	3	mg/Kg	05/01/03	AF
C22 - C32	ND	1	5	mg/Kg	05/01/03	AF
8260B Volatile Organic Compounds						
1,1,1,2-Tetrachloroethane	ND	1	5	ug/Kg	04/29/03	AM
1,1,1-Trichloroethane	ND	1	5	ug/Kg	04/29/03	AM
1,1,2,2-Tetrachloroethane	ND	1	5	ug/Kg	04/29/03	AM
1,1,2-Trichloroethane	ND	1	5	ug/Kg	04/29/03	AM
1,1,2-Trichlorotrifluoroethane	ND	1	5	ug/Kg	04/29/03	AM
1,1-Dichloroethane	ND	1	5	ug/Kg	04/29/03	AM
1,1-Dichloroethene	ND	1	5	ug/Kg	04/29/03	AM
1,1-Dichloropropene	ND	1	5	ug/Kg	04/29/03	AM
1,2,3-Trichlorobenzene	ND	1	5	ug/Kg	04/29/03	AM
1,2,3-Trichloropropane	ND	1	5	ug/Kg	04/29/03	AM
1,2,4-Trichlorobenzene	ND	1	5	ug/Kg	04/29/03	AM
1,2,4-Trimethylbenzene	ND	1	5	ug/Kg	04/29/03	AM
1,2-Dibromo-3-chloropropane	ND	1	5	ug/Kg	04/29/03	AM
1,2-Dibromoethane	ND	1	5	ug/Kg	04/29/03	AM
1,2-Dichlorobenzene	ND	1	5	ug/Kg	04/29/03	AM
1,2-Dichloroethane	ND	1	5	ug/Kg	04/29/03	AM
1,2-Dichloropropane	ND	1	5	ug/Kg	04/29/03	AM
1,3,5-Trimethylbenzene	ND	1	5	ug/Kg	04/29/03	AM
1,3-Dichlorobenzene	ND	1	5	ug/Kg	04/29/03	AM
1,3-Dichloropropane	ND	1	5	ug/Kg	04/29/03	AM
1,4-Dichlorobenzene	ND	1	5	ug/Kg	04/29/03	AM
1,4-Dioxane	ND	1	200	ug/Kg	04/29/03	AM
1-Chlorohexane	ND	1	5	ug/Kg	04/29/03	AM
2,2-Dichloropropane	ND	1	5	ug/Kg	04/29/03	AM
2-Butanone (MEK)	ND	1	100	ug/Kg	04/29/03	AM
2-Chloroethyl vinyl ether	ND	1	5	ug/Kg	04/29/03	AM
2-Chlorotoluene	ND	1	5	ug/Kg	04/29/03	AM
2-Hexanone	ND	1	5	ug/Kg	04/29/03	AM
4-Chlorotoluene	ND	1	5	ug/Kg	04/29/03	AM
4-Methyl -2- Pentanone	ND	1	5	ug/Kg	04/29/03	AM
Acetone	ND	1	5	ug/Kg	04/29/03	AM

DLR = Detection limit for reporting purposes, ND = Not Detected below indicated detection limit, DF = Dilution Factor

Order #: 427484 **Client:** BHATE

Matrix: SOLID **Client Sample ID:** FT31EX14-1

Date Sampled: 04/23/2003

Time Sampled: 15:00

Sampled By:

Analyte	Result	DF	DLR	Units	Date/Analyst
8260B Volatile Organic Compounds					
Acetonitrile	ND	1	5	ug/Kg	04/29/03 AM
Acrolein	ND	1	200	ug/Kg	04/29/03 AM
Acrylonitrile	ND	1	5	ug/Kg	04/29/03 AM
Allyl chloride	ND	1	5	ug/Kg	04/29/03 AM
Benzene	ND	1	5	ug/Kg	04/29/03 AM
Benzyl chloride	ND	1	5	ug/Kg	04/29/03 AM
Bromobenzene	ND	1	5	ug/Kg	04/29/03 AM
Bromochloromethane	ND	1	5	ug/Kg	04/29/03 AM
Bromodichloromethane	ND	1	5	ug/Kg	04/29/03 AM
Bromoform	ND	1	5	ug/Kg	04/29/03 AM
Bromomethane	ND	1	5	ug/Kg	04/29/03 AM
Carbon Disulfide	ND	1	5	ug/Kg	04/29/03 AM
Carbon tetrachloride	ND	1	5	ug/Kg	04/29/03 AM
Chlorobenzene	ND	1	5	ug/Kg	04/29/03 AM
Chloroethane	ND	1	5	ug/Kg	04/29/03 AM
Chloroform	ND	1	5	ug/Kg	04/29/03 AM
Chloromethane	ND	1	5	ug/Kg	04/29/03 AM
cis-1,2-Dichloroethene	ND	1	5	ug/Kg	04/29/03 AM
cis-1,3-Dichloropropene	ND	1	5	ug/Kg	04/29/03 AM
cis-1,4-Dichloro-2-butene	ND	1	5	ug/Kg	04/29/03 AM
Dibromochloromethane	ND	1	5	ug/Kg	04/29/03 AM
Dibromomethane	ND	1	5	ug/Kg	04/29/03 AM
Dichlorodifluoromethane	ND	1	5	ug/Kg	04/29/03 AM
Ethyl benzene	ND	1	5	ug/Kg	04/29/03 AM
Ethyl methacrylate	ND	1	5	ug/Kg	04/29/03 AM
Hexachlorobutadiene	ND	1	5	ug/Kg	04/29/03 AM
Iodomethane	ND	1	5	ug/Kg	04/29/03 AM
Isopropylbenzene (Cumene)	ND	1	5	ug/Kg	04/29/03 AM
Methacrylonitrile	ND	1	5	ug/Kg	04/29/03 AM
Methyl methacrylate	ND	1	5	ug/Kg	04/29/03 AM
Methyl-tert-butylether (MTBE)	ND	1	5	ug/Kg	04/29/03 AM
Methylene chloride	ND	1	5	ug/Kg	04/29/03 AM
n-Butylbenzene	ND	1	5	ug/Kg	04/29/03 AM
n-Propylbenzene	ND	1	5	ug/Kg	04/29/03 AM
Naphthalene	ND	1	5	ug/Kg	04/29/03 AM
p-Isopropyltoluene	ND	1	5	ug/Kg	04/29/03 AM
Pentachloroethane	ND	1	5	ug/Kg	04/29/03 AM
Propionitrile	ND	1	5	ug/Kg	04/29/03 AM

DLR = Detection limit for reporting purposes, ND = Not Detected below indicated detection limit, DF = Dilution Factor

Order #: 427484 **Client:** BHATE
Matrix: SOLID **Client Sample ID:** FT31EX14-1
Date Sampled: 04/23/2003
Time Sampled: 15:00
Sampled By:

Analyte	Result	DF	DLR	Units	Date/Analyst	
8260B Volatile Organic Compounds						
sec-Butylbenzene	ND	1	5	ug/Kg	04/29/03	AM
Styrene	ND	1	5	ug/Kg	04/29/03	AM
tert-Butylbenzene	ND	1	5	ug/Kg	04/29/03	AM
Tetrachloroethene	ND	1	5	ug/Kg	04/29/03	AM
Toluene	ND	1	5	ug/Kg	04/29/03	AM
trans-1,2-Dichloroethene	ND	1	5	ug/Kg	04/29/03	AM
trans-1,3-Dichloropropene	ND	1	5	ug/Kg	04/29/03	AM
trans-1,4-Dichloro-2-butene	ND	1	5	ug/Kg	04/29/03	AM
Trichloroethene	ND	1	5	ug/Kg	04/29/03	AM
Trichlorofluoromethane	ND	1	5	ug/Kg	04/29/03	AM
Vinyl acetate	ND	1	50	ug/Kg	04/29/03	AM
Vinyl chloride	ND	1	5	ug/Kg	04/29/03	AM
Xylenes, total	ND	1	5	ug/Kg	04/29/03	AM
Surrogates				**Units**	**Control Limits**	
Surr1 - Dibromofluoromethane	92			%	70 - 130	
Surr2 - 1,2-Dichloroethane-d4	113			%	70 - 130	
Surr3 - Toluene-d8	103			%	70 - 130	
Surr4 - p-Bromofluorobenzene	93			%	70 - 130	
8270C Acid/Base/Neutral Extractables						
1,2,4-Trichlorobenzene	ND	1	333	ug/Kg	05/01/03	DP
1,2-Dichlorobenzene	ND	1	333	ug/Kg	05/01/03	DP
1,3-Dichlorobenzene	ND	1	333	ug/Kg	05/01/03	DP
1,4-Dichlorobenzene	ND	1	333	ug/Kg	05/01/03	DP
2,4,5-Trichlorophenol	ND	1	1665	ug/Kg	05/01/03	DP
2,4,6-Trichlorophenol	ND	1	1665	ug/Kg	05/01/03	DP
2,4-Dichlorophenol	ND	1	333	ug/Kg	05/01/03	DP
2,4-Dimethylphenol	ND	1	333	ug/Kg	05/01/03	DP
2,4-Dinitrophenol	ND	1	1665	ug/Kg	05/01/03	DP
2,4-Dinitrotoluene	ND	1	333	ug/Kg	05/01/03	DP
2,6-Dinitrotoluene	ND	1	333	ug/Kg	05/01/03	DP
2-Chloronaphthalene	ND	1	333	ug/Kg	05/01/03	DP
2-Chlorophenol	ND	1	333	ug/Kg	05/01/03	DP
2-Methylnaphthalene	ND	1	333	ug/Kg	05/01/03	DP
2-Methylphenol	ND	1	333	ug/Kg	05/01/03	DP
2-Nitroaniline	ND	1	1665	ug/Kg	05/01/03	DP
2-Nitrophenol	ND	1	333	ug/Kg	05/01/03	DP

DLR = Detection limit for reporting purposes, ND = Not Detected below indicated detection limit, DF = Dilution Factor

Order #: 427484 **Client:** BHATE

Matrix: SOLID **Client Sample ID:** FT31EX14-1

e Sampled: 04/23/2003

Time Sampled: 15:00

Sampled By:

Analyte	Result	DF	DLR	Units	Date/Analyst	
8270C Acid/Base/Neutral Extractables						
3,3-Dichlorobenzidine	ND	1	333	ug/Kg	05/01/03	DP
3-Nitroaniline	ND	1	1665	ug/Kg	05/01/03	DP
4,6-Dinitro-2-methylphenol	ND	1	1665	ug/Kg	05/01/03	DP
4-Bromophenyl-phenylether	ND	1	333	ug/Kg	05/01/03	DP
4-Chloro-3-methylphenol	ND	1	333	ug/Kg	05/01/03	DP
4-Chloroaniline	ND	1	333	ug/Kg	05/01/03	DP
4-Chlorophenyl-phenylether	ND	1	333	ug/Kg	05/01/03	DP
4-Methylphenol	ND	1	333	ug/Kg	05/01/03	DP
4-Nitroaniline	ND	1	1665	ug/Kg	05/01/03	DP
4-Nitrophenol	ND	1	1665	ug/Kg	05/01/03	DP
Acenaphthene	ND	1	333	ug/Kg	05/01/03	DP
Acenaphthylene	ND	1	333	ug/Kg	05/01/03	DP
Anthracene	ND	1	333	ug/Kg	05/01/03	DP
Benzo(a)anthracene	ND	1	333	ug/Kg	05/01/03	DP
Benzo(a)pyrene	ND	1	333	ug/Kg	05/01/03	DP
Benzo(b)fluoranthene	ND	1	333	ug/Kg	05/01/03	DP
Benzo(g,h,i)perylene	ND	1	333	ug/Kg	05/01/03	DP
Benzo(k)fluoranthene	ND	1	333	ug/Kg	05/01/03	DP
Benzoic Acid	ND	1	333	ug/Kg	05/01/03	DP
Benzyl alcohol	ND	1	333	ug/Kg	05/01/03	DP
bis(2-Chloroethoxy)methane	ND	1	333	ug/Kg	05/01/03	DP
bis(2-Chloroethyl)ether	ND	1	333	ug/Kg	05/01/03	DP
bis(2-Chloroisopropyl) ether	ND	1	333	ug/Kg	05/01/03	DP
bis(2-Ethylhexyl)phthalate	ND	1	333	ug/Kg	05/01/03	DP
Butylbenzylphthalate	ND	1	333	ug/Kg	05/01/03	DP
Chrysene	ND	1	333	ug/Kg	05/01/03	DP
Di-n-butylphthalate	ND	1	333	ug/Kg	05/01/03	DP
Di-n-octylphthalate	ND	1	333	ug/Kg	05/01/03	DP
Dibenz(a,h)anthracene	ND	1	333	ug/Kg	05/01/03	DP
Dibenzofuran	ND	1	333	ug/Kg	05/01/03	DP
Diethylphthalate	ND	1	333	ug/Kg	05/01/03	DP
Dimethylphthalate	ND	1	333	ug/Kg	05/01/03	DP
Fluoranthene	ND	1	333	ug/Kg	05/01/03	DP
Fluorene	ND	1	333	ug/Kg	05/01/03	DP
Hexachlorobenzene	ND	1	333	ug/Kg	05/01/03	DP
Hexachlorobutadiene	ND	1	333	ug/Kg	05/01/03	DP
Hexachlorocyclopentadiene	ND	1	333	ug/Kg	05/01/03	DP
Hexachloroethane	ND	1	333	ug/Kg	05/01/03	DP

DLR = Detection limit for reporting purposes, ND = Not Detected below indicated detection limit, DF = Dilution Factor

Order #: 427484 **Client:** BHATE
Matrix: SOLID **Client Sample ID:** FT31EX14-1
Date Sampled: 04/23/2003
Time Sampled: 15:00
Sampled By:

Analyte	Result	DF	DLR	Units	Date/Analyst
8270C Acid/Base/Neutral Extractables					
Indeno(1,2,3-c,d)pyrene	ND	1	333	ug/Kg	05/01/03 DP
Isophorone	ND	1	333	ug/Kg	05/01/03 DP
N-Nitroso-di-n-propylamine	ND	1	333	ug/Kg	05/01/03 DP
N-Nitrosodiphenylamine	ND	1	333	ug/Kg	05/01/03 DP
Naphthalene	ND	1	333	ug/Kg	05/01/03 DP
Nitrobenzene	ND	1	333	ug/Kg	05/01/03 DP
Pentachlorophenol	ND	1	1665	ug/Kg	05/01/03 DP
Phenanthrene	ND	1	333	ug/Kg	05/01/03 DP
Phenol	ND	1	333	ug/Kg	05/01/03 DP
Pyrene	ND	1	333	ug/Kg	05/01/03 DP
Surrogates				**Units**	**Control Limits**
2,4,6-Tribromophenol (sur)	51			%	17 - 122
2-Fluorobiphenyl (sur)	49			%	30 - 115
2-Fluorophenol (sur)	58			%	25 - 121
Nitrobenzene-d5 (sur)	42			%	23 - 120
Phenol-d5 (sur)	59			%	24 - 113
Terphenyl-d14 (sur)	76			%	18 - 137

DLR = Detection limit for reporting purposes, ND = Not Detected below indicated detection limit, DF = Dilution Factor

Order #: 427485 **Client:** BHATE

Matrix: SOLID **Client Sample ID:** FT31EX15-3

Date Sampled: 04/23/2003

Time Sampled: 15:15

Sampled By:

Analyte	Result	DF	DLR	Units	Date/Analyst	
8015 Carbon Chain I						
C06 - C10	ND	1	3	mg/Kg	04/30/03	AF
C10 - C22	ND	1	3	mg/Kg	04/30/03	AF
C22 - C32	ND	1	5	mg/Kg	04/30/03	AF
8260B Volatile Organic Compounds						
1,1,1,2-Tetrachloroethane	ND	1	5	ug/Kg	04/29/03	AM
1,1,1-Trichloroethane	ND	1	5	ug/Kg	04/29/03	AM
1,1,2,2-Tetrachloroethane	ND	1	5	ug/Kg	04/29/03	AM
1,1,2-Trichloroethane	ND	1	5	ug/Kg	04/29/03	AM
1,1,2-Trichlorotrifluoroethane	ND	1	5	ug/Kg	04/29/03	AM
1,1-Dichloroethane	ND	1	5	ug/Kg	04/29/03	AM
1,1-Dichloroethene	ND	1	5	ug/Kg	04/29/03	AM
1,1-Dichloropropene	ND	1	5	ug/Kg	04/29/03	AM
1,2,3-Trichlorobenzene	ND	1	5	ug/Kg	04/29/03	AM
1,2,3-Trichloropropane	ND	1	5	ug/Kg	04/29/03	AM
1,2,4-Trichlorobenzene	ND	1	5	ug/Kg	04/29/03	AM
1,2,4-Trimethylbenzene	ND	1	5	ug/Kg	04/29/03	AM
1,2-Dibromo-3-chloropropane	ND	1	5	ug/Kg	04/29/03	AM
1,2-Dibromoethane	ND	1	5	ug/Kg	04/29/03	AM
1,2-Dichlorobenzene	ND	1	5	ug/Kg	04/29/03	AM
1,2-Dichloroethane	ND	1	5	ug/Kg	04/29/03	AM
1,2-Dichloropropane	ND	1	5	ug/Kg	04/29/03	AM
1,3,5-Trimethylbenzene	ND	1	5	ug/Kg	04/29/03	AM
1,3-Dichlorobenzene	ND	1	5	ug/Kg	04/29/03	AM
1,3-Dichloropropane	ND	1	5	ug/Kg	04/29/03	AM
1,4-Dichlorobenzene	ND	1	5	ug/Kg	04/29/03	AM
1,4-Dioxane	ND	1	200	ug/Kg	04/29/03	AM
1-Chlorohexane	ND	1	5	ug/Kg	04/29/03	AM
2,2-Dichloropropane	ND	1	5	ug/Kg	04/29/03	AM
2-Butanone (MEK)	ND	1	100	ug/Kg	04/29/03	AM
2-Chloroethyl vinyl ether	ND	1	5	ug/Kg	04/29/03	AM
2-Chlorotoluene	ND	1	5	ug/Kg	04/29/03	AM
2-Hexanone	ND	1	5	ug/Kg	04/29/03	AM
4-Chlorotoluene	ND	1	5	ug/Kg	04/29/03	AM
4-Methyl -2- Pentanone	ND	1	5	ug/Kg	04/29/03	AM
Acetone	ND	1	5	ug/Kg	04/29/03	AM

DLR = Detection limit for reporting purposes, ND = Not Detected below indicated detection limit, DF = Dilution Factor

Order #: 427485 **Client:** BHATE
Matrix: SOLID **Client Sample ID:** FT31EX15-3
Date Sampled: 04/23/2003
Time Sampled: 15:15
Sampled By:

Analyte	Result	DF	DLR	Units	Date/Analyst	
8260B Volatile Organic Compounds						
Acetonitrile	ND	1	5	ug/Kg	04/29/03	AM
Acrolein	ND	1	200	ug/Kg	04/29/03	AM
Acrylonitrile	ND	1	5	ug/Kg	04/29/03	AM
Allyl chloride	ND	1	5	ug/Kg	04/29/03	AM
Benzene	ND	1	5	ug/Kg	04/29/03	AM
Benzyl chloride	ND	1	5	ug/Kg	04/29/03	AM
Bromobenzene	ND	1	5	ug/Kg	04/29/03	AM
Bromochloromethane	ND	1	5	ug/Kg	04/29/03	AM
Bromodichloromethane	ND	1	5	ug/Kg	04/29/03	AM
Bromoform	ND	1	5	ug/Kg	04/29/03	AM
Bromomethane	ND	1	5	ug/Kg	04/29/03	AM
Carbon Disulfide	ND	1	5	ug/Kg	04/29/03	AM
Carbon tetrachloride	ND	1	5	ug/Kg	04/29/03	AM
Chlorobenzene	ND	1	5	ug/Kg	04/29/03	AM
Chloroethane	ND	1	5	ug/Kg	04/29/03	AM
Chloroform	ND	1	5	ug/Kg	04/29/03	AM
Chloromethane	ND	1	5	ug/Kg	04/29/03	AM
cis-1,2-Dichloroethene	ND	1	5	ug/Kg	04/29/03	AM
cis-1,3-Dichloropropene	ND	1	5	ug/Kg	04/29/03	AM
cis-1,4-Dichloro-2-butene	ND	1	5	ug/Kg	04/29/03	AM
Dibromochloromethane	ND	1	5	ug/Kg	04/29/03	AM
Dibromomethane	ND	1	5	ug/Kg	04/29/03	AM
Dichlorodifluoromethane	ND	1	5	ug/Kg	04/29/03	AM
Ethyl benzene	ND	1	5	ug/Kg	04/29/03	AM
Ethyl methacrylate	ND	1	5	ug/Kg	04/29/03	AM
Hexachlorobutadiene	ND	1	5	ug/Kg	04/29/03	AM
Iodomethane	ND	1	5	ug/Kg	04/29/03	AM
Isopropylbenzene (Cumene)	ND	1	5	ug/Kg	04/29/03	AM
Methacrylonitrile	ND	1	5	ug/Kg	04/29/03	AM
Methyl methacrylate	ND	1	5	ug/Kg	04/29/03	AM
Methyl-tert-butylether (MTBE)	ND	1	5	ug/Kg	04/29/03	AM
Methylene chloride	ND	1	5	ug/Kg	04/29/03	AM
n-Butylbenzene	ND	1	5	ug/Kg	04/29/03	AM
n-Propylbenzene	ND	1	5	ug/Kg	04/29/03	AM
Naphthalene	ND	1	5	ug/Kg	04/29/03	AM
p-Isopropyltoluene	ND	1	5	ug/Kg	04/29/03	AM
Pentachloroethane	ND	1	5	ug/Kg	04/29/03	AM
Propionitrile	ND	1	5	ug/Kg	04/29/03	AM

DLR = Detection limit for reporting purposes, ND = Not Detected below indicated detection limit, DF = Dilution Factor

Order #: 427485 **Client:** BHATE
Matrix: SOLID **Client Sample ID:** FT31EX15-3
te Sampled: 04/23/2003
Time Sampled: 15:15
Sampled By:

Analyte	Result	DF	DLR	Units	Date/Analyst
8260B Volatile Organic Compounds					
sec-Butylbenzene	ND	1	5	ug/Kg	04/29/03 AM
Styrene	ND	1	5	ug/Kg	04/29/03 AM
tert-Butylbenzene	ND	1	5	ug/Kg	04/29/03 AM
Tetrachloroethene	ND	1	5	ug/Kg	04/29/03 AM
Toluene	ND	1	5	ug/Kg	04/29/03 AM
trans-1,2-Dichloroethene	ND	1	5	ug/Kg	04/29/03 AM
trans-1,3-Dichloropropene	ND	1	5	ug/Kg	04/29/03 AM
trans-1,4-Dichloro-2-butene	ND	1	5	ug/Kg	04/29/03 AM
Trichloroethene	ND	1	5	ug/Kg	04/29/03 AM
Trichlorofluoromethane	ND	1	5	ug/Kg	04/29/03 AM
Vinyl acetate	ND	1	50	ug/Kg	04/29/03 AM
Vinyl chloride	ND	1	5	ug/Kg	04/29/03 AM
Xylenes, total	ND	1	5	ug/Kg	04/29/03 AM

Surrogates		Units	Control Limits
Surr1 - Dibromofluoromethane	92	%	70 - 130
Surr2 - 1,2-Dichloroethane-d4	110	%	70 - 130
Surr3 - Toluene-d8	104	%	70 - 130
Surr4 - p-Bromofluorobenzene	90	%	70 - 130

8270C Acid/Base/Neutral Extractables

1,2,4-Trichlorobenzene	ND	1	333	ug/Kg	05/01/03 DP
1,2-Dichlorobenzene	ND	1	333	ug/Kg	05/01/03 DP
1,3-Dichlorobenzene	ND	1	333	ug/Kg	05/01/03 DP
1,4-Dichlorobenzene	ND	1	333	ug/Kg	05/01/03 DP
2,4,5-Trichlorophenol	ND	1	1665	ug/Kg	05/01/03 DP
2,4,6-Trichlorophenol	ND	1	1665	ug/Kg	05/01/03 DP
2,4-Dichlorophenol	ND	1	333	ug/Kg	05/01/03 DP
2,4-Dimethylphenol	ND	1	333	ug/Kg	05/01/03 DP
2,4-Dinitrophenol	ND	1	1665	ug/Kg	05/01/03 DP
2,4-Dinitrotoluene	ND	1	333	ug/Kg	05/01/03 DP
2,6-Dinitrotoluene	ND	1	333	ug/Kg	05/01/03 DP
2-Chloronaphthalene	ND	1	333	ug/Kg	05/01/03 DP
2-Chlorophenol	ND	1	333	ug/Kg	05/01/03 DP
2-Methylnaphthalene	ND	1	333	ug/Kg	05/01/03 DP
2-Methylphenol	ND	1	333	ug/Kg	05/01/03 DP
2-Nitroaniline	ND	1	1665	ug/Kg	05/01/03 DP
2-Nitrophenol	ND	1	333	ug/Kg	05/01/03 DP

DLR = Detection limit for reporting purposes, ND = Not Detected below indicated detection limit, DF = Dilution Factor

Order #: 427485 **Client:** BHATE
Matrix: SOLID **Client Sample ID:** FT31EX15-3
Date Sampled: 04/23/2003
Time Sampled: 15:15
Sampled By:

Analyte	Result	DF	DLR	Units	Date/Analyst	
8270C Acid/Base/Neutral Extractables						
3,3-Dichlorobenzidine	ND	1	333	ug/Kg	05/01/03	DP
3-Nitroaniline	ND	1	1665	ug/Kg	05/01/03	DP
4,6-Dinitro-2-methylphenol	ND	1	1665	ug/Kg	05/01/03	DP
4-Bromophenyl-phenylether	ND	1	333	ug/Kg	05/01/03	DP
4-Chloro-3-methylphenol	ND	1	333	ug/Kg	05/01/03	DP
4-Chloroaniline	ND	1	333	ug/Kg	05/01/03	DP
4-Chlorophenyl-phenylether	ND	1	333	ug/Kg	05/01/03	DP
4-Methylphenol	ND	1	333	ug/Kg	05/01/03	DP
4-Nitroaniline	ND	1	1665	ug/Kg	05/01/03	DP
4-Nitrophenol	ND	1	1665	ug/Kg	05/01/03	DP
Acenaphthene	ND	1	333	ug/Kg	05/01/03	DP
Acenaphthylene	ND	1	333	ug/Kg	05/01/03	DP
Anthracene	ND	1	333	ug/Kg	05/01/03	DP
Benzo(a)anthracene	ND	1	333	ug/Kg	05/01/03	DP
Benzo(a)pyrene	ND	1	333	ug/Kg	05/01/03	DP
Benzo(b)fluoranthene	ND	1	333	ug/Kg	05/01/03	DP
Benzo(g,h,i)perylene	ND	1	333	ug/Kg	05/01/03	DP
Benzo(k)fluoranthene	ND	1	333	ug/Kg	05/01/03	DP
Benzoic Acid	ND	1	333	ug/Kg	05/01/03	DP
Benzyl alcohol	ND	1	333	ug/Kg	05/01/03	DP
bis(2-Chloroethoxy)methane	ND	1	333	ug/Kg	05/01/03	DP
bis(2-Chloroethyl)ether	ND	1	333	ug/Kg	05/01/03	DP
bis(2-Chloroisopropyl) ether	ND	1	333	ug/Kg	05/01/03	DP
bis(2-Ethylhexyl)phthalate	ND	1	333	ug/Kg	05/01/03	DP
Butylbenzylphthalate	ND	1	333	ug/Kg	05/01/03	DP
Chrysene	ND	1	333	ug/Kg	05/01/03	DP
Di-n-butylphthalate	ND	1	333	ug/Kg	05/01/03	DP
Di-n-octylphthalate	ND	1	333	ug/Kg	05/01/03	DP
Dibenz(a,h)anthracene	ND	1	333	ug/Kg	05/01/03	DP
Dibenzofuran	ND	1	333	ug/Kg	05/01/03	DP
Diethylphthalate	ND	1	333	ug/Kg	05/01/03	DP
Dimethylphthalate	ND	1	333	ug/Kg	05/01/03	DP
Fluoranthene	ND	1	333	ug/Kg	05/01/03	DP
Fluorene	ND	1	333	ug/Kg	05/01/03	DP
Hexachlorobenzene	ND	1	333	ug/Kg	05/01/03	DP
Hexachlorobutadiene	ND	1	333	ug/Kg	05/01/03	DP
Hexachlorocyclopentadiene	ND	1	333	ug/Kg	05/01/03	DP
Hexachloroethane	ND	1	333	ug/Kg	05/01/03	DP

DLR = Detection limit for reporting purposes, ND = Not Detected below indicated detection limit, DF = Dilution Factor

Order #: 427485 **Client:** BHATE

Matrix: SOLID **Client Sample ID:** FT31EX15-3

Date Sampled: 04/23/2003

Time Sampled: 15:15

Sampled By:

Analyte	Result	DF	DLR	Units	Date/Analyst
8270C Acid/Base/Neutral Extractables					
Indeno(1,2,3-c,d)pyrene	ND	1	333	ug/Kg	05/01/03 DP
Isophorone	ND	1	333	ug/Kg	05/01/03 DP
N-Nitroso-di-n-propylamine	ND	1	333	ug/Kg	05/01/03 DP
N-Nitrosodiphenylamine	ND	1	333	ug/Kg	05/01/03 DP
Naphthalene	ND	1	333	ug/Kg	05/01/03 DP
Nitrobenzene	ND	1	333	ug/Kg	05/01/03 DP
Pentachlorophenol	ND	1	1665	ug/Kg	05/01/03 DP
Phenanthrene	ND	1	333	ug/Kg	05/01/03 DP
Phenol	ND	1	333	ug/Kg	05/01/03 DP
Pyrene	ND	1	333	ug/Kg	05/01/03 DP
Surrogates				**Units**	**Control Limits**
2,4,6-Tribromophenol (sur)	55			%	17 - 122
2-Fluorobiphenyl (sur)	54			%	30 - 115
2-Fluorophenol (sur)	61			%	25 - 121
Nitrobenzene-d5 (sur)	47			%	23 - 120
Phenol-d5 (sur)	66			%	24 - 113
Terphenyl-d14 (sur)	74			%	18 - 137

DLR = Detection limit for reporting purposes, ND = Not Detected below indicated detection limit, DF = Dilution Factor

Order #: 427486 **Client:** BHATE
Matrix: SOLID **Client Sample ID:** FT31EX16-2
Date Sampled: 04/24/2003
Time Sampled: 07:37
Sampled By:

Analyte	Result	DF	DLR	Units	Date/Analyst	
8015 Carbon Chain I						
C06 - C10	ND	1	3	mg/Kg	04/30/03	AF
C10 - C22	ND	1	3	mg/Kg	04/30/03	AF
C22 - C32	ND	1	5	mg/Kg	04/30/03	AF
8260B Volatile Organic Compounds						
1,1,1,2-Tetrachloroethane	ND	1	5	ug/Kg	04/29/03	AM
1,1,1-Trichloroethane	ND	1	5	ug/Kg	04/29/03	AM
1,1,2,2-Tetrachloroethane	ND	1	5	ug/Kg	04/29/03	AM
1,1,2-Trichloroethane	ND	1	5	ug/Kg	04/29/03	AM
1,1,2-Trichlorotrifluoroethane	ND	1	5	ug/Kg	04/29/03	AM
1,1-Dichloroethane	ND	1	5	ug/Kg	04/29/03	AM
1,1-Dichloroethene	ND	1	5	ug/Kg	04/29/03	AM
1,1-Dichloropropene	ND	1	5	ug/Kg	04/29/03	AM
1,2,3-Trichlorobenzene	ND	1	5	ug/Kg	04/29/03	AM
1,2,3-Trichloropropane	ND	1	5	ug/Kg	04/29/03	AM
1,2,4-Trichlorobenzene	ND	1	5	ug/Kg	04/29/03	AM
1,2,4-Trimethylbenzene	ND	1	5	ug/Kg	04/29/03	AM
1,2-Dibromo-3-chloropropane	ND	1	5	ug/Kg	04/29/03	AM
1,2-Dibromoethane	ND	1	5	ug/Kg	04/29/03	AM
1,2-Dichlorobenzene	ND	1	5	ug/Kg	04/29/03	AM
1,2-Dichloroethane	ND	1	5	ug/Kg	04/29/03	AM
1,2-Dichloropropane	ND	1	5	ug/Kg	04/29/03	AM
1,3,5-Trimethylbenzene	ND	1	5	ug/Kg	04/29/03	AM
1,3-Dichlorobenzene	ND	1	5	ug/Kg	04/29/03	AM
1,3-Dichloropropane	ND	1	5	ug/Kg	04/29/03	AM
1,4-Dichlorobenzene	ND	1	5	ug/Kg	04/29/03	AM
1,4-Dioxane	ND	1	200	ug/Kg	04/29/03	AM
1-Chlorohexane	ND	1	5	ug/Kg	04/29/03	AM
2,2-Dichloropropane	ND	1	5	ug/Kg	04/29/03	AM
2-Butanone (MEK)	ND	1	100	ug/Kg	04/29/03	AM
2-Chloroethyl vinyl ether	ND	1	5	ug/Kg	04/29/03	AM
2-Chlorotoluene	ND	1	5	ug/Kg	04/29/03	AM
2-Hexanone	ND	1	5	ug/Kg	04/29/03	AM
4-Chlorotoluene	ND	1	5	ug/Kg	04/29/03	AM
4-Methyl -2- Pentanone	ND	1	5	ug/Kg	04/29/03	AM
Acetone	ND	1	5	ug/Kg	04/29/03	AM

DLR = Detection limit for reporting purposes, ND = Not Detected below indicated detection limit, DF = Dilution Factor

Order #: 427486 **Client:** BHATE

Matrix: SOLID **Client Sample ID:** FT31EX16-2

Date Sampled: 04/24/2003

Time Sampled: 07:37

Sampled By:

Analyte	Result	DF	DLR	Units	Date/Analyst	
8260B Volatile Organic Compounds						
Acetonitrile	ND	1	5	ug/Kg	04/29/03	AM
Acrolein	ND	1	200	ug/Kg	04/29/03	AM
Acrylonitrile	ND	1	5	ug/Kg	04/29/03	AM
Allyl chloride	ND	1	5	ug/Kg	04/29/03	AM
Benzene	ND	1	5	ug/Kg	04/29/03	AM
Benzyl chloride	ND	1	5	ug/Kg	04/29/03	AM
Bromobenzene	ND	1	5	ug/Kg	04/29/03	AM
Bromochloromethane	ND	1	5	ug/Kg	04/29/03	AM
Bromodichloromethane	ND	1	5	ug/Kg	04/29/03	AM
Bromoform	ND	1	5	ug/Kg	04/29/03	AM
Bromomethane	ND	1	5	ug/Kg	04/29/03	AM
Carbon Disulfide	ND	1	5	ug/Kg	04/29/03	AM
Carbon tetrachloride	ND	1	5	ug/Kg	04/29/03	AM
Chlorobenzene	ND	1	5	ug/Kg	04/29/03	AM
Chloroethane	ND	1	5	ug/Kg	04/29/03	AM
Chloroform	ND	1	5	ug/Kg	04/29/03	AM
Chloromethane	ND	1	5	ug/Kg	04/29/03	AM
cis-1,2-Dichloroethene	ND	1	5	ug/Kg	04/29/03	AM
cis-1,3-Dichloropropene	ND	1	5	ug/Kg	04/29/03	AM
cis-1,4-Dichloro-2-butene	ND	1	5	ug/Kg	04/29/03	AM
Dibromochloromethane	ND	1	5	ug/Kg	04/29/03	AM
Dibromomethane	ND	1	5	ug/Kg	04/29/03	AM
Dichlorodifluoromethane	ND	1	5	ug/Kg	04/29/03	AM
Ethyl benzene	ND	1	5	ug/Kg	04/29/03	AM
Ethyl methacrylate	ND	1	5	ug/Kg	04/29/03	AM
Hexachlorobutadiene	ND	1	5	ug/Kg	04/29/03	AM
Iodomethane	ND	1	5	ug/Kg	04/29/03	AM
Isopropylbenzene (Cumene)	ND	1	5	ug/Kg	04/29/03	AM
Methacrylonitrile	ND	1	5	ug/Kg	04/29/03	AM
Methyl methacrylate	ND	1	5	ug/Kg	04/29/03	AM
Methyl-tert-butylether (MTBE)	ND	1	5	ug/Kg	04/29/03	AM
Methylene chloride	ND	1	5	ug/Kg	04/29/03	AM
n-Butylbenzene	ND	1	5	ug/Kg	04/29/03	AM
n-Propylbenzene	ND	1	5	ug/Kg	04/29/03	AM
Naphthalene	ND	1	5	ug/Kg	04/29/03	AM
p-Isopropyltoluene	ND	1	5	ug/Kg	04/29/03	AM
Pentachloroethane	ND	1	5	ug/Kg	04/29/03	AM
Propionitrile	ND	1	5	ug/Kg	04/29/03	AM

DLR = Detection limit for reporting purposes, ND = Not Detected below indicated detection limit, DF = Dilution Factor

Order #: 427486 **Client:** BHATE
Matrix: SOLID **Client Sample ID:** FT31EX16-2
Date Sampled: 04/24/2003
Time Sampled: 07:37
Sampled By:

Analyte	Result	DF	DLR	Units	Date/Analyst
8260B Volatile Organic Compounds					
sec-Butylbenzene	ND	1	5	ug/Kg	04/29/03 AM
Styrene	ND	1	5	ug/Kg	04/29/03 AM
tert-Butylbenzene	ND	1	5	ug/Kg	04/29/03 AM
Tetrachloroethene	ND	1	5	ug/Kg	04/29/03 AM
Toluene	ND	1	5	ug/Kg	04/29/03 AM
trans-1,2-Dichloroethene	ND	1	5	ug/Kg	04/29/03 AM
trans-1,3-Dichloropropene	ND	1	5	ug/Kg	04/29/03 AM
trans-1,4-Dichloro-2-butene	ND	1	5	ug/Kg	04/29/03 AM
Trichloroethene	ND	1	5	ug/Kg	04/29/03 AM
Trichlorofluoromethane	ND	1	5	ug/Kg	04/29/03 AM
Vinyl acetate	ND	1	50	ug/Kg	04/29/03 AM
Vinyl chloride	ND	1	5	ug/Kg	04/29/03 AM
Xylenes, total	ND	1	5	ug/Kg	04/29/03 AM
Surrogates				**Units**	**Control Limits**
Surr1 - Dibromofluoromethane	91			%	70 - 130
Surr2 - 1,2-Dichloroethane-d4	99			%	70 - 130
Surr3 - Toluene-d8	102			%	70 - 130
Surr4 - p-Bromofluorobenzene	90			%	70 - 130
8270C Acid/Base/Neutral Extractables					
1,2,4-Trichlorobenzene	ND	1	333	ug/Kg	05/01/03 DP
1,2-Dichlorobenzene	ND	1	333	ug/Kg	05/01/03 DP
1,3-Dichlorobenzene	ND	1	333	ug/Kg	05/01/03 DP
1,4-Dichlorobenzene	ND	1	333	ug/Kg	05/01/03 DP
2,4,5-Trichlorophenol	ND	1	1665	ug/Kg	05/01/03 DP
2,4,6-Trichlorophenol	ND	1	1665	ug/Kg	05/01/03 DP
2,4-Dichlorophenol	ND	1	333	ug/Kg	05/01/03 DP
2,4-Dimethylphenol	ND	1	333	ug/Kg	05/01/03 DP
2,4-Dinitrophenol	ND	1	1665	ug/Kg	05/01/03 DP
2,4-Dinitrotoluene	ND	1	333	ug/Kg	05/01/03 DP
2,6-Dinitrotoluene	ND	1	333	ug/Kg	05/01/03 DP
2-Chloronaphthalene	ND	1	333	ug/Kg	05/01/03 DP
2-Chlorophenol	ND	1	333	ug/Kg	05/01/03 DP
2-Methylnaphthalene	ND	1	333	ug/Kg	05/01/03 DP
2-Methylphenol	ND	1	333	ug/Kg	05/01/03 DP
2-Nitroaniline	ND	1	1665	ug/Kg	05/01/03 DP
2-Nitrophenol	ND	1	333	ug/Kg	05/01/03 DP

DLR = Detection limit for reporting purposes, ND = Not Detected below indicated detection limit, DF = Dilution Factor

Order #: 427486 **Client:** BHATE

Matrix: SOLID **Client Sample ID:** FT31EX16-2

Date Sampled: 04/24/2003

Time Sampled: 07:37

Sampled By:

Analyte	Result	DF	DLR	Units	Date/Analyst
8270C Acid/Base/Neutral Extractables					
3,3-Dichlorobenzidine	ND	1	333	ug/Kg	05/01/03 DP
3-Nitroaniline	ND	1	1665	ug/Kg	05/01/03 DP
4,6-Dinitro-2-methylphenol	ND	1	1665	ug/Kg	05/01/03 DP
4-Bromophenyl-phenylether	ND	1	333	ug/Kg	05/01/03 DP
4-Chloro-3-methylphenol	ND	1	333	ug/Kg	05/01/03 DP
4-Chloroaniline	ND	1	333	ug/Kg	05/01/03 DP
4-Chlorophenyl-phenylether	ND	1	333	ug/Kg	05/01/03 DP
4-Methylphenol	ND	1	333	ug/Kg	05/01/03 DP
4-Nitroaniline	ND	1	1665	ug/Kg	05/01/03 DP
4-Nitrophenol	ND	1	1665	ug/Kg	05/01/03 DP
Acenaphthene	ND	1	333	ug/Kg	05/01/03 DP
Acenaphthylene	ND	1	333	ug/Kg	05/01/03 DP
Anthracene	ND	1	333	ug/Kg	05/01/03 DP
Benzo(a)anthracene	ND	1	333	ug/Kg	05/01/03 DP
Benzo(a)pyrene	ND	1	333	ug/Kg	05/01/03 DP
Benzo(b)fluoranthene	ND	1	333	ug/Kg	05/01/03 DP
Benzo(g,h,i)perylene	ND	1	333	ug/Kg	05/01/03 DP
Benzo(k)fluoranthene	ND	1	333	ug/Kg	05/01/03 DP
Benzoic Acid	ND	1	333	ug/Kg	05/01/03 DP
Benzyl alcohol	ND	1	333	ug/Kg	05/01/03 DP
bis(2-Chloroethoxy)methane	ND	1	333	ug/Kg	05/01/03 DP
bis(2-Chloroethyl)ether	ND	1	333	ug/Kg	05/01/03 DP
bis(2-Chloroisopropyl) ether	ND	1	333	ug/Kg	05/01/03 DP
bis(2-Ethylhexyl)phthalate	ND	1	333	ug/Kg	05/01/03 DP
Butylbenzylphthalate	ND	1	333	ug/Kg	05/01/03 DP
Chrysene	ND	1	333	ug/Kg	05/01/03 DP
Di-n-butylphthalate	ND	1	333	ug/Kg	05/01/03 DP
Di-n-octylphthalate	ND	1	333	ug/Kg	05/01/03 DP
Dibenz(a,h)anthracene	ND	1	333	ug/Kg	05/01/03 DP
Dibenzofuran	ND	1	333	ug/Kg	05/01/03 DP
Diethylphthalate	ND	1	333	ug/Kg	05/01/03 DP
Dimethylphthalate	ND	1	333	ug/Kg	05/01/03 DP
Fluoranthene	ND	1	333	ug/Kg	05/01/03 DP
Fluorene	ND	1	333	ug/Kg	05/01/03 DP
Hexachlorobenzene	ND	1	333	ug/Kg	05/01/03 DP
Hexachlorobutadiene	ND	1	333	ug/Kg	05/01/03 DP
Hexachlorocyclopentadiene	ND	1	333	ug/Kg	05/01/03 DP
Hexachloroethane	ND	1	333	ug/Kg	05/01/03 DP

DLR = Detection limit for reporting purposes, ND = Not Detected below indicated detection limit, DF = Dilution Factor

Order #: 427486 **Client:** BHATE
Matrix: SOLID **Client Sample ID:** FT31EX16-2
Date Sampled: 04/24/2003
Time Sampled: 07:37
Sampled By:

Analyte	Result	DF	DLR	Units	Date/Analyst
8270C Acid/Base/Neutral Extractables					
Indeno(1,2,3-c,d)pyrene	ND	1	333	ug/Kg	05/01/03 DP
Isophorone	ND	1	333	ug/Kg	05/01/03 DP
N-Nitroso-di-n-propylamine	ND	1	333	ug/Kg	05/01/03 DP
N-Nitrosodiphenylamine	ND	1	333	ug/Kg	05/01/03 DP
Naphthalene	ND	1	333	ug/Kg	05/01/03 DP
Nitrobenzene	ND	1	333	ug/Kg	05/01/03 DP
Pentachlorophenol	ND	1	1665	ug/Kg	05/01/03 DP
Phenanthrene	ND	1	333	ug/Kg	05/01/03 DP
Phenol	ND	1	333	ug/Kg	05/01/03 DP
Pyrene	ND	1	333	ug/Kg	05/01/03 DP
Surrogates				**Units**	**Control Limits**
2,4,6-Tribromophenol (sur)	52			%	17 - 122
2-Fluorobiphenyl (sur)	49			%	30 - 115
2-Fluorophenol (sur)	56			%	25 - 121
Nitrobenzene-d5 (sur)	43			%	23 - 120
Phenol-d5 (sur)	59			%	24 - 113
Terphenyl-d14 (sur)	65			%	18 - 137

DLR = Detection limit for reporting purposes, ND = Not Detected below indicated detection limit, DF = Dilution Factor

Order #: 427487 **Client:** BHATE

Matrix: SOLID **Client Sample ID:** FT31EX17-2

Date Sampled: 04/24/2003

Time Sampled: 07:45

Sampled By:

Analyte	Result	DF	DLR	Units	Date/Analyst	
8015 Carbon Chain I						
C06 - C10	ND	1	3	mg/Kg	04/30/03	AF
C10 - C22	4.5	1	3	mg/Kg	04/30/03	AF
C22 - C32	ND	1	5	mg/Kg	04/30/03	AF
8260B Volatile Organic Compounds						
1,1,1,2-Tetrachloroethane	ND	1	5	ug/Kg	04/29/03	AM
1,1,1-Trichloroethane	ND	1	5	ug/Kg	04/29/03	AM
1,1,2,2-Tetrachloroethane	ND	1	5	ug/Kg	04/29/03	AM
1,1,2-Trichloroethane	ND	1	5	ug/Kg	04/29/03	AM
1,1,2-Trichlorotrifluoroethane	ND	1	5	ug/Kg	04/29/03	AM
1,1-Dichloroethane	ND	1	5	ug/Kg	04/29/03	AM
1,1-Dichloroethene	ND	1	5	ug/Kg	04/29/03	AM
1,1-Dichloropropene	ND	1	5	ug/Kg	04/29/03	AM
1,2,3-Trichlorobenzene	ND	1	5	ug/Kg	04/29/03	AM
1,2,3-Trichloropropane	ND	1	5	ug/Kg	04/29/03	AM
1,2,4-Trichlorobenzene	ND	1	5	ug/Kg	04/29/03	AM
1,2,4-Trimethylbenzene	ND	1	5	ug/Kg	04/29/03	AM
1,2-Dibromo-3-chloropropane	ND	1	5	ug/Kg	04/29/03	AM
1,2-Dibromoethane	ND	1	5	ug/Kg	04/29/03	AM
1,2-Dichlorobenzene	ND	1	5	ug/Kg	04/29/03	AM
1,2-Dichloroethane	ND	1	5	ug/Kg	04/29/03	AM
1,2-Dichloropropane	ND	1	5	ug/Kg	04/29/03	AM
1,3,5-Trimethylbenzene	ND	1	5	ug/Kg	04/29/03	AM
1,3-Dichlorobenzene	ND	1	5	ug/Kg	04/29/03	AM
1,3-Dichloropropane	ND	1	5	ug/Kg	04/29/03	AM
1,4-Dichlorobenzene	ND	1	5	ug/Kg	04/29/03	AM
1,4-Dioxane	ND	1	200	ug/Kg	04/29/03	AM
1-Chlorohexane	ND	1	5	ug/Kg	04/29/03	AM
2,2-Dichloropropane	ND	1	5	ug/Kg	04/29/03	AM
2-Butanone (MEK)	ND	1	100	ug/Kg	04/29/03	AM
2-Chloroethyl vinyl ether	ND	1	5	ug/Kg	04/29/03	AM
2-Chlorotoluene	ND	1	5	ug/Kg	04/29/03	AM
2-Hexanone	ND	1	5	ug/Kg	04/29/03	AM
4-Chlorotoluene	ND	1	5	ug/Kg	04/29/03	AM
4-Methyl -2- Pentanone	ND	1	5	ug/Kg	04/29/03	AM
Acetone	ND	1	5	ug/Kg	04/29/03	AM

DLR = Detection limit for reporting purposes, ND = Not Detected below indicated detection limit, DF = Dilution Factor

Order #: 427487 **Client:** BHATE
Matrix: SOLID **Client Sample ID:** FT31EX17-2
Date Sampled: 04/24/2003
Time Sampled: 07:45
Sampled By:

Analyte	Result	DF	DLR	Units	Date/Analyst	
8260B Volatile Organic Compounds						
Acetonitrile	ND	1	5	ug/Kg	04/29/03	AM
Acrolein	ND	1	200	ug/Kg	04/29/03	AM
Acrylonitrile	ND	1	5	ug/Kg	04/29/03	AM
Allyl chloride	ND	1	5	ug/Kg	04/29/03	AM
Benzene	ND	1	5	ug/Kg	04/29/03	AM
Benzyl chloride	ND	1	5	ug/Kg	04/29/03	AM
Bromobenzene	ND	1	5	ug/Kg	04/29/03	AM
Bromochloromethane	ND	1	5	ug/Kg	04/29/03	AM
Bromodichloromethane	ND	1	5	ug/Kg	04/29/03	AM
Bromoform	ND	1	5	ug/Kg	04/29/03	AM
Bromomethane	ND	1	5	ug/Kg	04/29/03	AM
Carbon Disulfide	ND	1	5	ug/Kg	04/29/03	AM
Carbon tetrachloride	ND	1	5	ug/Kg	04/29/03	AM
Chlorobenzene	ND	1	5	ug/Kg	04/29/03	AM
Chloroethane	ND	1	5	ug/Kg	04/29/03	AM
Chloroform	ND	1	5	ug/Kg	04/29/03	AM
Chloromethane	ND	1	5	ug/Kg	04/29/03	AM
cis-1,2-Dichloroethene	ND	1	5	ug/Kg	04/29/03	AM
cis-1,3-Dichloropropene	ND	1	5	ug/Kg	04/29/03	AM
cis-1,4-Dichloro-2-butene	ND	1	5	ug/Kg	04/29/03	AM
Dibromochloromethane	ND	1	5	ug/Kg	04/29/03	AM
Dibromomethane	ND	1	5	ug/Kg	04/29/03	AM
Dichlorodifluoromethane	ND	1	5	ug/Kg	04/29/03	AM
Ethyl benzene	ND	1	5	ug/Kg	04/29/03	AM
Ethyl methacrylate	ND	1	5	ug/Kg	04/29/03	AM
Hexachlorobutadiene	ND	1	5	ug/Kg	04/29/03	AM
Iodomethane	ND	1	5	ug/Kg	04/29/03	AM
Isopropylbenzene (Cumene)	ND	1	5	ug/Kg	04/29/03	AM
Methacrylonitrile	ND	1	5	ug/Kg	04/29/03	AM
Methyl methacrylate	ND	1	5	ug/Kg	04/29/03	AM
Methyl-tert-butylether (MTBE)	ND	1	5	ug/Kg	04/29/03	AM
Methylene chloride	ND	1	5	ug/Kg	04/29/03	AM
n-Butylbenzene	ND	1	5	ug/Kg	04/29/03	AM
n-Propylbenzene	ND	1	5	ug/Kg	04/29/03	AM
Naphthalene	ND	1	5	ug/Kg	04/29/03	AM
p-Isopropyltoluene	ND	1	5	ug/Kg	04/29/03	AM
Pentachloroethane	ND	1	5	ug/Kg	04/29/03	AM
Propionitrile	ND	1	5	ug/Kg	04/29/03	AM

DLR = Detection limit for reporting purposes, ND = Not Detected below indicated detection limit, DF = Dilution Factor

Order #: 427487 **Client:** BHATE

Matrix: SOLID **Client Sample ID:** FT31EX17-2

Date Sampled: 04/24/2003

Time Sampled: 07:45

Sampled By:

Analyte	Result	DF	DLR	Units	Date/Analyst	
8260B Volatile Organic Compounds						
sec-Butylbenzene	ND	1	5	ug/Kg	04/29/03	AM
Styrene	ND	1	5	ug/Kg	04/29/03	AM
tert-Butylbenzene	ND	1	5	ug/Kg	04/29/03	AM
Tetrachloroethene	ND	1	5	ug/Kg	04/29/03	AM
Toluene	ND	1	5	ug/Kg	04/29/03	AM
trans-1,2-Dichloroethene	ND	1	5	ug/Kg	04/29/03	AM
trans-1,3-Dichloropropene	ND	1	5	ug/Kg	04/29/03	AM
trans-1,4-Dichloro-2-butene	ND	1	5	ug/Kg	04/29/03	AM
Trichloroethene	ND	1	5	ug/Kg	04/29/03	AM
Trichlorofluoromethane	ND	1	5	ug/Kg	04/29/03	AM
Vinyl acetate	ND	1	50	ug/Kg	04/29/03	AM
Vinyl chloride	ND	1	5	ug/Kg	04/29/03	AM
Xylenes, total	ND	1	5	ug/Kg	04/29/03	AM
Surrogates				**Units**	**Control Limits**	
Surr1 - Dibromofluoromethane	90			%	70 - 130	
Surr2 - 1,2-Dichloroethane-d4	95			%	70 - 130	
Surr3 - Toluene-d8	102			%	70 - 130	
Surr4 - p-Bromofluorobenzene	92			%	70 - 130	
8270C Acid/Base/Neutral Extractables						
1,2,4-Trichlorobenzene	ND	1	333	ug/Kg	05/01/03	DP
1,2-Dichlorobenzene	ND	1	333	ug/Kg	05/01/03	DP
1,3-Dichlorobenzene	ND	1	333	ug/Kg	05/01/03	DP
1,4-Dichlorobenzene	ND	1	333	ug/Kg	05/01/03	DP
2,4,5-Trichlorophenol	ND	1	1665	ug/Kg	05/01/03	DP
2,4,6-Trichlorophenol	ND	1	1665	ug/Kg	05/01/03	DP
2,4-Dichlorophenol	ND	1	333	ug/Kg	05/01/03	DP
2,4-Dimethylphenol	ND	1	333	ug/Kg	05/01/03	DP
2,4-Dinitrophenol	ND	1	1665	ug/Kg	05/01/03	DP
2,4-Dinitrotoluene	ND	1	333	ug/Kg	05/01/03	DP
2,6-Dinitrotoluene	ND	1	333	ug/Kg	05/01/03	DP
2-Chloronaphthalene	ND	1	333	ug/Kg	05/01/03	DP
2-Chlorophenol	ND	1	333	ug/Kg	05/01/03	DP
2-Methylnaphthalene	ND	1	333	ug/Kg	05/01/03	DP
2-Methylphenol	ND	1	333	ug/Kg	05/01/03	DP
2-Nitroaniline	ND	1	1665	ug/Kg	05/01/03	DP
2-Nitrophenol	ND	1	333	ug/Kg	05/01/03	DP

DLR = Detection limit for reporting purposes, ND = Not Detected below indicated detection limit, DF = Dilution Factor

Order #: 427487 **Client:** BHATE
Matrix: SOLID **Client Sample ID:** FT31EX17-2
Date Sampled: 04/24/2003
Time Sampled: 07:45
Sampled By:

Analyte	Result	DF	DLR	Units	Date/Analyst	
8270C Acid/Base/Neutral Extractables						
3,3-Dichlorobenzidine	ND	1	333	ug/Kg	05/01/03	DP
3-Nitroaniline	ND	1	1665	ug/Kg	05/01/03	DP
4,6-Dinitro-2-methylphenol	ND	1	1665	ug/Kg	05/01/03	DP
4-Bromophenyl-phenylether	ND	1	333	ug/Kg	05/01/03	DP
4-Chloro-3-methylphenol	ND	1	333	ug/Kg	05/01/03	DP
4-Chloroaniline	ND	1	333	ug/Kg	05/01/03	DP
4-Chlorophenyl-phenylether	ND	1	333	ug/Kg	05/01/03	DP
4-Methylphenol	ND	1	333	ug/Kg	05/01/03	DP
4-Nitroaniline	ND	1	1665	ug/Kg	05/01/03	DP
4-Nitrophenol	ND	1	1665	ug/Kg	05/01/03	DP
Acenaphthene	ND	1	333	ug/Kg	05/01/03	DP
Acenaphthylene	ND	1	333	ug/Kg	05/01/03	DP
Anthracene	ND	1	333	ug/Kg	05/01/03	DP
Benzo(a)anthracene	ND	1	333	ug/Kg	05/01/03	DP
Benzo(a)pyrene	ND	1	333	ug/Kg	05/01/03	DP
Benzo(b)fluoranthene	ND	1	333	ug/Kg	05/01/03	DP
Benzo(g,h,i)perylene	ND	1	333	ug/Kg	05/01/03	DP
Benzo(k)fluoranthene	ND	1	333	ug/Kg	05/01/03	DP
Benzoic Acid	ND	1	333	ug/Kg	05/01/03	DP
Benzyl alcohol	ND	1	333	ug/Kg	05/01/03	DP
bis(2-Chloroethoxy)methane	ND	1	333	ug/Kg	05/01/03	DP
bis(2-Chloroethyl)ether	ND	1	333	ug/Kg	05/01/03	DP
bis(2-Chloroisopropyl) ether	ND	1	333	ug/Kg	05/01/03	DP
bis(2-Ethylhexyl)phthalate	ND	1	333	ug/Kg	05/01/03	DP
Butylbenzylphthalate	ND	1	333	ug/Kg	05/01/03	DP
Chrysene	ND	1	333	ug/Kg	05/01/03	DP
Di-n-butylphthalate	ND	1	333	ug/Kg	05/01/03	DP
Di-n-octylphthalate	ND	1	333	ug/Kg	05/01/03	DP
Dibenz(a,h)anthracene	ND	1	333	ug/Kg	05/01/03	DP
Dibenzofuran	ND	1	333	ug/Kg	05/01/03	DP
Diethylphthalate	ND	1	333	ug/Kg	05/01/03	DP
Dimethylphthalate	ND	1	333	ug/Kg	05/01/03	DP
Fluoranthene	ND	1	333	ug/Kg	05/01/03	DP
Fluorene	ND	1	333	ug/Kg	05/01/03	DP
Hexachlorobenzene	ND	1	333	ug/Kg	05/01/03	DP
Hexachlorobutadiene	ND	1	333	ug/Kg	05/01/03	DP
Hexachlorocyclopentadiene	ND	1	333	ug/Kg	05/01/03	DP
Hexachloroethane	ND	1	333	ug/Kg	05/01/03	DP

DLR = Detection limit for reporting purposes, ND = Not Detected below indicated detection limit, DF = Dilution Factor

Order #: 427487 **Client:** BHATE

Matrix: SOLID **Client Sample ID:** FT31EX17-2

te Sampled: 04/24/2003

Time Sampled: 07:45

Sampled By:

Analyte	Result	DF	DLR	Units	Date/Analyst
8270C Acid/Base/Neutral Extractables					
Indeno(1,2,3-c,d)pyrene	ND	1	333	ug/Kg	05/01/03 DP
Isophorone	ND	1	333	ug/Kg	05/01/03 DP
N-Nitroso-di-n-propylamine	ND	1	333	ug/Kg	05/01/03 DP
N-Nitrosodiphenylamine	ND	1	333	ug/Kg	05/01/03 DP
Naphthalene	ND	1	333	ug/Kg	05/01/03 DP
Nitrobenzene	ND	1	333	ug/Kg	05/01/03 DP
Pentachlorophenol	ND	1	1665	ug/Kg	05/01/03 DP
Phenanthrene	ND	1	333	ug/Kg	05/01/03 DP
Phenol	ND	1	333	ug/Kg	05/01/03 DP
Pyrene	ND	1	333	ug/Kg	05/01/03 DP
Surrogates				**Units**	**Control Limits**
2,4,6-Tribromophenol (sur)	53			%	17 - 122
2-Fluorobiphenyl (sur)	52			%	30 - 115
2-Fluorophenol (sur)	60			%	25 - 121
Nitrobenzene-d5 (sur)	42			%	23 - 120
Phenol-d5 (sur)	62			%	24 - 113
Terphenyl-d14 (sur)	71			%	18 - 137

DLR = Detection limit for reporting purposes, ND = Not Detected below indicated detection limit, DF = Dilution Factor

Order #: 427488 **Client:** BHATE
Matrix: SOLID **Client Sample ID:** FT31EX18-1
Date Sampled: 04/24/2003
Time Sampled: 07:52
Sampled By:

Analyte	Result	DF	DLR	Units	Date/Analyst	
8015 Carbon Chain I						
C06 - C10	ND	1	3	mg/Kg	04/30/03	AF
C10 - C22	ND	1	3	mg/Kg	04/30/03	AF
C22 - C32	ND	1	5	mg/Kg	04/30/03	AF
8260B Volatile Organic Compounds						
1,1,1,2-Tetrachloroethane	ND	1	5	ug/Kg	04/29/03	AM
1,1,1-Trichloroethane	ND	1	5	ug/Kg	04/29/03	AM
1,1,2,2-Tetrachloroethane	ND	1	5	ug/Kg	04/29/03	AM
1,1,2-Trichloroethane	ND	1	5	ug/Kg	04/29/03	AM
1,1,2-Trichlorotrifluoroethane	ND	1	5	ug/Kg	04/29/03	AM
1,1-Dichloroethane	ND	1	5	ug/Kg	04/29/03	AM
1,1-Dichloroethene	ND	1	5	ug/Kg	04/29/03	AM
1,1-Dichloropropene	ND	1	5	ug/Kg	04/29/03	AM
1,2,3-Trichlorobenzene	ND	1	5	ug/Kg	04/29/03	AM
1,2,3-Trichloropropane	ND	1	5	ug/Kg	04/29/03	AM
1,2,4-Trichlorobenzene	ND	1	5	ug/Kg	04/29/03	AM
1,2,4-Trimethylbenzene	ND	1	5	ug/Kg	04/29/03	AM
1,2-Dibromo-3-chloropropane	ND	1	5	ug/Kg	04/29/03	AM
1,2-Dibromoethane	ND	1	5	ug/Kg	04/29/03	AM
1,2-Dichlorobenzene	ND	1	5	ug/Kg	04/29/03	AM
1,2-Dichloroethane	ND	1	5	ug/Kg	04/29/03	AM
1,2-Dichloropropane	ND	1	5	ug/Kg	04/29/03	AM
1,3,5-Trimethylbenzene	ND	1	5	ug/Kg	04/29/03	AM
1,3-Dichlorobenzene	ND	1	5	ug/Kg	04/29/03	AM
1,3-Dichloropropane	ND	1	5	ug/Kg	04/29/03	AM
1,4-Dichlorobenzene	ND	1	5	ug/Kg	04/29/03	AM
1,4-Dioxane	ND	1	200	ug/Kg	04/29/03	AM
1-Chlorohexane	ND	1	5	ug/Kg	04/29/03	AM
2,2-Dichloropropane	ND	1	5	ug/Kg	04/29/03	AM
2-Butanone (MEK)	ND	1	100	ug/Kg	04/29/03	AM
2-Chloroethyl vinyl ether	ND	1	5	ug/Kg	04/29/03	AM
2-Chlorotoluene	ND	1	5	ug/Kg	04/29/03	AM
2-Hexanone	ND	1	5	ug/Kg	04/29/03	AM
4-Chlorotoluene	ND	1	5	ug/Kg	04/29/03	AM
4-Methyl -2- Pentanone	ND	1	5	ug/Kg	04/29/03	AM
Acetone	ND	1	5	ug/Kg	04/29/03	AM

DLR = Detection limit for reporting purposes, ND = Not Detected below indicated detection limit, DF = Dilution Factor

Order #: 427488 **Client:** BHATE

Matrix: SOLID **Client Sample ID:** FT31EX18-1

Date Sampled: 04/24/2003

Time Sampled: 07:52

Sampled By:

Analyte	Result	DF	DLR	Units	Date/Analyst
8260B Volatile Organic Compounds					
Acetonitrile	ND	1	5	ug/Kg	04/29/03 AM
Acrolein	ND	1	200	ug/Kg	04/29/03 AM
Acrylonitrile	ND	1	5	ug/Kg	04/29/03 AM
Allyl chloride	ND	1	5	ug/Kg	04/29/03 AM
Benzene	ND	1	5	ug/Kg	04/29/03 AM
Benzyl chloride	ND	1	5	ug/Kg	04/29/03 AM
Bromobenzene	ND	1	5	ug/Kg	04/29/03 AM
Bromochloromethane	ND	1	5	ug/Kg	04/29/03 AM
Bromodichloromethane	ND	1	5	ug/Kg	04/29/03 AM
Bromoform	ND	1	5	ug/Kg	04/29/03 AM
Bromomethane	ND	1	5	ug/Kg	04/29/03 AM
Carbon Disulfide	ND	1	5	ug/Kg	04/29/03 AM
Carbon tetrachloride	ND	1	5	ug/Kg	04/29/03 AM
Chlorobenzene	ND	1	5	ug/Kg	04/29/03 AM
Chloroethane	ND	1	5	ug/Kg	04/29/03 AM
Chloroform	ND	1	5	ug/Kg	04/29/03 AM
Chloromethane	ND	1	5	ug/Kg	04/29/03 AM
cis-1,2-Dichloroethene	ND	1	5	ug/Kg	04/29/03 AM
cis-1,3-Dichloropropene	ND	1	5	ug/Kg	04/29/03 AM
cis-1,4-Dichloro-2-butene	ND	1	5	ug/Kg	04/29/03 AM
Dibromochloromethane	ND	1	5	ug/Kg	04/29/03 AM
Dibromomethane	ND	1	5	ug/Kg	04/29/03 AM
Dichlorodifluoromethane	ND	1	5	ug/Kg	04/29/03 AM
Ethyl benzene	ND	1	5	ug/Kg	04/29/03 AM
Ethyl methacrylate	ND	1	5	ug/Kg	04/29/03 AM
Hexachlorobutadiene	ND	1	5	ug/Kg	04/29/03 AM
Iodomethane	ND	1	5	ug/Kg	04/29/03 AM
Isopropylbenzene (Cumene)	ND	1	5	ug/Kg	04/29/03 AM
Methacrylonitrile	ND	1	5	ug/Kg	04/29/03 AM
Methyl methacrylate	ND	1	5	ug/Kg	04/29/03 AM
Methyl-tert-butylether (MTBE)	ND	1	5	ug/Kg	04/29/03 AM
Methylene chloride	ND	1	5	ug/Kg	04/29/03 AM
n-Butylbenzene	ND	1	5	ug/Kg	04/29/03 AM
n-Propylbenzene	ND	1	5	ug/Kg	04/29/03 AM
Naphthalene	ND	1	5	ug/Kg	04/29/03 AM
p-Isopropyltoluene	ND	1	5	ug/Kg	04/29/03 AM
Pentachloroethane	ND	1	5	ug/Kg	04/29/03 AM
Propionitrile	ND	1	5	ug/Kg	04/29/03 AM

DLR = Detection limit for reporting purposes, ND = Not Detected below indicated detection limit, DF = Dilution Factor

Order #: 427488 **Client:** BHATE
Matrix: SOLID **Client Sample ID:** FT31EX18-1
Date Sampled: 04/24/2003
Time Sampled: 07:52
Sampled By:

Analyte	Result	DF	DLR	Units	Date/Analyst
8260B Volatile Organic Compounds					
sec-Butylbenzene	ND	1	5	ug/Kg	04/29/03 AM
Styrene	ND	1	5	ug/Kg	04/29/03 AM
tert-Butylbenzene	ND	1	5	ug/Kg	04/29/03 AM
Tetrachloroethene	ND	1	5	ug/Kg	04/29/03 AM
Toluene	ND	1	5	ug/Kg	04/29/03 AM
trans-1,2-Dichloroethene	ND	1	5	ug/Kg	04/29/03 AM
trans-1,3-Dichloropropene	ND	1	5	ug/Kg	04/29/03 AM
trans-1,4-Dichloro-2-butene	ND	1	5	ug/Kg	04/29/03 AM
Trichloroethene	ND	1	5	ug/Kg	04/29/03 AM
Trichlorofluoromethane	ND	1	5	ug/Kg	04/29/03 AM
Vinyl acetate	ND	1	50	ug/Kg	04/29/03 AM
Vinyl chloride	ND	1	5	ug/Kg	04/29/03 AM
Xylenes, total	ND	1	5	ug/Kg	04/29/03 AM
Surrogates				**Units**	**Control Limits**
Surr1 - Dibromofluoromethane	92			%	70 - 130
Surr2 - 1,2-Dichloroethane-d4	96			%	70 - 130
Surr3 - Toluene-d8	101			%	70 - 130
Surr4 - p-Bromofluorobenzene	93			%	70 - 130
8270C Acid/Base/Neutral Extractables					
1,2,4-Trichlorobenzene	ND	1	333	ug/Kg	05/01/03 DP
1,2-Dichlorobenzene	ND	1	333	ug/Kg	05/01/03 DP
1,3-Dichlorobenzene	ND	1	333	ug/Kg	05/01/03 DP
1,4-Dichlorobenzene	ND	1	333	ug/Kg	05/01/03 DP
2,4,5-Trichlorophenol	ND	1	1665	ug/Kg	05/01/03 DP
2,4,6-Trichlorophenol	ND	1	1665	ug/Kg	05/01/03 DP
2,4-Dichlorophenol	ND	1	333	ug/Kg	05/01/03 DP
2,4-Dimethylphenol	ND	1	333	ug/Kg	05/01/03 DP
2,4-Dinitrophenol	ND	1	1665	ug/Kg	05/01/03 DP
2,4-Dinitrotoluene	ND	1	333	ug/Kg	05/01/03 DP
2,6-Dinitrotoluene	ND	1	333	ug/Kg	05/01/03 DP
2-Chloronaphthalene	ND	1	333	ug/Kg	05/01/03 DP
2-Chlorophenol	ND	1	333	ug/Kg	05/01/03 DP
2-Methylnaphthalene	ND	1	333	ug/Kg	05/01/03 DP
2-Methylphenol	ND	1	333	ug/Kg	05/01/03 DP
2-Nitroaniline	ND	1	1665	ug/Kg	05/01/03 DP
2-Nitrophenol	ND	1	333	ug/Kg	05/01/03 DP

DLR = Detection limit for reporting purposes, ND = Not Detected below indicated detection limit, DF = Dilution Factor

Order #: 427488 **Client:** BHATE

Matrix: SOLID **Client Sample ID:** FT31EX18-1

Date Sampled: 04/24/2003

Time Sampled: 07:52

Sampled By:

Analyte	Result	DF	DLR	Units	Date/Analyst	
8270C Acid/Base/Neutral Extractables						
3,3-Dichlorobenzidine	ND	1	333	ug/Kg	05/01/03	DP
3-Nitroaniline	ND	1	1665	ug/Kg	05/01/03	DP
4,6-Dinitro-2-methylphenol	ND	1	1665	ug/Kg	05/01/03	DP
4-Bromophenyl-phenylether	ND	1	333	ug/Kg	05/01/03	DP
4-Chloro-3-methylphenol	ND	1	333	ug/Kg	05/01/03	DP
4-Chloroaniline	ND	1	333	ug/Kg	05/01/03	DP
4-Chlorophenyl-phenylether	ND	1	333	ug/Kg	05/01/03	DP
4-Methylphenol	ND	1	333	ug/Kg	05/01/03	DP
4-Nitroaniline	ND	1	1665	ug/Kg	05/01/03	DP
4-Nitrophenol	ND	1	1665	ug/Kg	05/01/03	DP
Acenaphthene	ND	1	333	ug/Kg	05/01/03	DP
Acenaphthylene	ND	1	333	ug/Kg	05/01/03	DP
Anthracene	ND	1	333	ug/Kg	05/01/03	DP
Benzo(a)anthracene	ND	1	333	ug/Kg	05/01/03	DP
Benzo(a)pyrene	ND	1	333	ug/Kg	05/01/03	DP
Benzo(b)fluoranthene	ND	1	333	ug/Kg	05/01/03	DP
Benzo(g,h,i)perylene	ND	1	333	ug/Kg	05/01/03	DP
Benzo(k)fluoranthene	ND	1	333	ug/Kg	05/01/03	DP
Benzoic Acid	ND	1	333	ug/Kg	05/01/03	DP
Benzyl alcohol	ND	1	333	ug/Kg	05/01/03	DP
bis(2-Chloroethoxy)methane	ND	1	333	ug/Kg	05/01/03	DP
bis(2-Chloroethyl)ether	ND	1	333	ug/Kg	05/01/03	DP
bis(2-Chloroisopropyl) ether	ND	1	333	ug/Kg	05/01/03	DP
bis(2-Ethylhexyl)phthalate	ND	1	333	ug/Kg	05/01/03	DP
Butylbenzylphthalate	ND	1	333	ug/Kg	05/01/03	DP
Chrysene	ND	1	333	ug/Kg	05/01/03	DP
Di-n-butylphthalate	ND	1	333	ug/Kg	05/01/03	DP
Di-n-octylphthalate	ND	1	333	ug/Kg	05/01/03	DP
Dibenz(a,h)anthracene	ND	1	333	ug/Kg	05/01/03	DP
Dibenzofuran	ND	1	333	ug/Kg	05/01/03	DP
Diethylphthalate	ND	1	333	ug/Kg	05/01/03	DP
Dimethylphthalate	ND	1	333	ug/Kg	05/01/03	DP
Fluoranthene	ND	1	333	ug/Kg	05/01/03	DP
Fluorene	ND	1	333	ug/Kg	05/01/03	DP
Hexachlorobenzene	ND	1	333	ug/Kg	05/01/03	DP
Hexachlorobutadiene	ND	1	333	ug/Kg	05/01/03	DP
Hexachlorocyclopentadiene	ND	1	333	ug/Kg	05/01/03	DP
Hexachloroethane	ND	1	333	ug/Kg	05/01/03	DP

DLR = Detection limit for reporting purposes, ND = Not Detected below indicated detection limit, DF = Dilution Factor

Order #: 427488 **Client:** BHATE
Matrix: SOLID **Client Sample ID:** FT31EX18-1
Date Sampled: 04/24/2003
Time Sampled: 07:52
Sampled By:

Analyte	Result	DF	DLR	Units	Date/Analyst
8270C Acid/Base/Neutral Extractables					
Indeno(1,2,3-c,d)pyrene	ND	1	333	ug/Kg	05/01/03 DP
Isophorone	ND	1	333	ug/Kg	05/01/03 DP
N-Nitroso-di-n-propylamine	ND	1	333	ug/Kg	05/01/03 DP
N-Nitrosodiphenylamine	ND	1	333	ug/Kg	05/01/03 DP
Naphthalene	ND	1	333	ug/Kg	05/01/03 DP
Nitrobenzene	ND	1	333	ug/Kg	05/01/03 DP
Pentachlorophenol	ND	1	1665	ug/Kg	05/01/03 DP
Phenanthrene	ND	1	333	ug/Kg	05/01/03 DP
Phenol	ND	1	333	ug/Kg	05/01/03 DP
Pyrene	ND	1	333	ug/Kg	05/01/03 DP
Surrogates				**Units**	**Control Limits**
2,4,6-Tribromophenol (sur)	58			%	17 - 122
2-Fluorobiphenyl (sur)	58			%	30 - 115
2-Fluorophenol (sur)	70			%	25 - 121
Nitrobenzene-d5 (sur)	49			%	23 - 120
Phenol-d5 (sur)	69			%	24 - 113
Terphenyl-d14 (sur)	89			%	18 - 137

DLR = Detection limit for reporting purposes, ND = Not Detected below indicated detection limit, DF = Dilution Factor

Order #: 427489 **Client:** BHATE

Matrix: SOLID **Client Sample ID:** FT31EX19-2

Date Sampled: 04/24/2003

Time Sampled: 07:59

Sampled By:

Analyte	Result	DF	DLR	Units	Date/Analyst	
8015 Carbon Chain I						
C06 - C10	ND	1	3	mg/Kg	04/30/03	AF
C10 - C22	ND	1	3	mg/Kg	04/30/03	AF
C22 - C32	ND	1	5	mg/Kg	04/30/03	AF
8260B Volatile Organic Compounds						
1,1,1,2-Tetrachloroethane	ND	1	5	ug/Kg	04/29/03	AM
1,1,1-Trichloroethane	ND	1	5	ug/Kg	04/29/03	AM
1,1,2,2-Tetrachloroethane	ND	1	5	ug/Kg	04/29/03	AM
1,1,2-Trichloroethane	ND	1	5	ug/Kg	04/29/03	AM
1,1,2-Trichlorotrifluoroethane	ND	1	5	ug/Kg	04/29/03	AM
1,1-Dichloroethane	ND	1	5	ug/Kg	04/29/03	AM
1,1-Dichloroethene	ND	1	5	ug/Kg	04/29/03	AM
1,1-Dichloropropene	ND	1	5	ug/Kg	04/29/03	AM
1,2,3-Trichlorobenzene	ND	1	5	ug/Kg	04/29/03	AM
1,2,3-Trichloropropane	ND	1	5	ug/Kg	04/29/03	AM
1,2,4-Trichlorobenzene	ND	1	5	ug/Kg	04/29/03	AM
1,2,4-Trimethylbenzene	ND	1	5	ug/Kg	04/29/03	AM
1,2-Dibromo-3-chloropropane	ND	1	5	ug/Kg	04/29/03	AM
1,2-Dibromoethane	ND	1	5	ug/Kg	04/29/03	AM
1,2-Dichlorobenzene	ND	1	5	ug/Kg	04/29/03	AM
1,2-Dichloroethane	ND	1	5	ug/Kg	04/29/03	AM
1,2-Dichloropropane	ND	1	5	ug/Kg	04/29/03	AM
1,3,5-Trimethylbenzene	ND	1	5	ug/Kg	04/29/03	AM
1,3-Dichlorobenzene	ND	1	5	ug/Kg	04/29/03	AM
1,3-Dichloropropane	ND	1	5	ug/Kg	04/29/03	AM
1,4-Dichlorobenzene	ND	1	5	ug/Kg	04/29/03	AM
1,4-Dioxane	ND	1	200	ug/Kg	04/29/03	AM
1-Chlorohexane	ND	1	5	ug/Kg	04/29/03	AM
2,2-Dichloropropane	ND	1	5	ug/Kg	04/29/03	AM
2-Butanone (MEK)	ND	1	100	ug/Kg	04/29/03	AM
2-Chloroethyl vinyl ether	ND	1	5	ug/Kg	04/29/03	AM
2-Chlorotoluene	ND	1	5	ug/Kg	04/29/03	AM
2-Hexanone	ND	1	5	ug/Kg	04/29/03	AM
4-Chlorotoluene	ND	1	5	ug/Kg	04/29/03	AM
4-Methyl -2- Pentanone	ND	1	5	ug/Kg	04/29/03	AM
Acetone	ND	1	5	ug/Kg	04/29/03	AM

DLR = Detection limit for reporting purposes, ND = Not Detected below indicated detection limit, DF = Dilution Factor

Order #: 427489 **Client:** BHATE
Matrix: SOLID **Client Sample ID:** FT31EX19-2
Date Sampled: 04/24/2003
Time Sampled: 07:59
Sampled By:

Analyte	Result	DF	DLR	Units	Date/Analyst
8260B Volatile Organic Compounds					
Acetonitrile	ND	1	5	ug/Kg	04/29/03 AM
Acrolein	ND	1	200	ug/Kg	04/29/03 AM
Acrylonitrile	ND	1	5	ug/Kg	04/29/03 AM
Allyl chloride	ND	1	5	ug/Kg	04/29/03 AM
Benzene	ND	1	5	ug/Kg	04/29/03 AM
Benzyl chloride	ND	1	5	ug/Kg	04/29/03 AM
Bromobenzene	ND	1	5	ug/Kg	04/29/03 AM
Bromochloromethane	ND	1	5	ug/Kg	04/29/03 AM
Bromodichloromethane	ND	1	5	ug/Kg	04/29/03 AM
Bromoform	ND	1	5	ug/Kg	04/29/03 AM
Bromomethane	ND	1	5	ug/Kg	04/29/03 AM
Carbon Disulfide	ND	1	5	ug/Kg	04/29/03 AM
Carbon tetrachloride	ND	1	5	ug/Kg	04/29/03 AM
Chlorobenzene	ND	1	5	ug/Kg	04/29/03 AM
Chloroethane	ND	1	5	ug/Kg	04/29/03 AM
Chloroform	ND	1	5	ug/Kg	04/29/03 AM
Chloromethane	ND	1	5	ug/Kg	04/29/03 AM
cis-1,2-Dichloroethene	ND	1	5	ug/Kg	04/29/03 AM
cis-1,3-Dichloropropene	ND	1	5	ug/Kg	04/29/03 AM
cis-1,4-Dichloro-2-butene	ND	1	5	ug/Kg	04/29/03 AM
Dibromochloromethane	ND	1	5	ug/Kg	04/29/03 AM
Dibromomethane	ND	1	5	ug/Kg	04/29/03 AM
Dichlorodifluoromethane	ND	1	5	ug/Kg	04/29/03 AM
Ethyl benzene	ND	1	5	ug/Kg	04/29/03 AM
Ethyl methacrylate	ND	1	5	ug/Kg	04/29/03 AM
Hexachlorobutadiene	ND	1	5	ug/Kg	04/29/03 AM
Iodomethane	ND	1	5	ug/Kg	04/29/03 AM
Isopropylbenzene (Cumene)	ND	1	5	ug/Kg	04/29/03 AM
Methacrylonitrile	ND	1	5	ug/Kg	04/29/03 AM
Methyl methacrylate	ND	1	5	ug/Kg	04/29/03 AM
Methyl-tert-butylether (MTBE)	ND	1	5	ug/Kg	04/29/03 AM
Methylene chloride	ND	1	5	ug/Kg	04/29/03 AM
n-Butylbenzene	ND	1	5	ug/Kg	04/29/03 AM
n-Propylbenzene	ND	1	5	ug/Kg	04/29/03 AM
Naphthalene	ND	1	5	ug/Kg	04/29/03 AM
p-Isopropyltoluene	ND	1	5	ug/Kg	04/29/03 AM
Pentachloroethane	ND	1	5	ug/Kg	04/29/03 AM
Propionitrile	ND	1	5	ug/Kg	04/29/03 AM

DLR = Detection limit for reporting purposes, ND = Not Detected below indicated detection limit, DF = Dilution Factor

Order #: 427489 **Client:** BHATE

Matrix: SOLID **Client Sample ID:** FT31EX19-2

Date Sampled: 04/24/2003

Time Sampled: 07:59

Sampled By:

Analyte	Result	DF	DLR	Units	Date/Analyst
8260B Volatile Organic Compounds					
sec-Butylbenzene	ND	1	5	ug/Kg	04/29/03 AM
Styrene	ND	1	5	ug/Kg	04/29/03 AM
tert-Butylbenzene	ND	1	5	ug/Kg	04/29/03 AM
Tetrachloroethene	ND	1	5	ug/Kg	04/29/03 AM
Toluene	ND	1	5	ug/Kg	04/29/03 AM
trans-1,2-Dichloroethene	ND	1	5	ug/Kg	04/29/03 AM
trans-1,3-Dichloropropene	ND	1	5	ug/Kg	04/29/03 AM
trans-1,4-Dichloro-2-butene	ND	1	5	ug/Kg	04/29/03 AM
Trichloroethene	ND	1	5	ug/Kg	04/29/03 AM
Trichlorofluoromethane	ND	1	5	ug/Kg	04/29/03 AM
Vinyl acetate	ND	1	50	ug/Kg	04/29/03 AM
Vinyl chloride	ND	1	5	ug/Kg	04/29/03 AM
Xylenes, total	ND	1	5	ug/Kg	04/29/03 AM
Surrogates				**Units**	**Control Limits**
Surr1 - Dibromofluoromethane	91			%	70 - 130
Surr2 - 1,2-Dichloroethane-d4	94			%	70 - 130
Surr3 - Toluene-d8	99			%	70 - 130
Surr4 - p-Bromofluorobenzene	91			%	70 - 130
8270C Acid/Base/Neutral Extractables					
1,2,4-Trichlorobenzene	ND	1	333	ug/Kg	05/01/03 DP
1,2-Dichlorobenzene	ND	1	333	ug/Kg	05/01/03 DP
1,3-Dichlorobenzene	ND	1	333	ug/Kg	05/01/03 DP
1,4-Dichlorobenzene	ND	1	333	ug/Kg	05/01/03 DP
2,4,5-Trichlorophenol	ND	1	1665	ug/Kg	05/01/03 DP
2,4,6-Trichlorophenol	ND	1	1665	ug/Kg	05/01/03 DP
2,4-Dichlorophenol	ND	1	333	ug/Kg	05/01/03 DP
2,4-Dimethylphenol	ND	1	333	ug/Kg	05/01/03 DP
2,4-Dinitrophenol	ND	1	1665	ug/Kg	05/01/03 DP
2,4-Dinitrotoluene	ND	1	333	ug/Kg	05/01/03 DP
2,6-Dinitrotoluene	ND	1	333	ug/Kg	05/01/03 DP
2-Chloronaphthalene	ND	1	333	ug/Kg	05/01/03 DP
2-Chlorophenol	ND	1	333	ug/Kg	05/01/03 DP
2-Methylnaphthalene	ND	1	333	ug/Kg	05/01/03 DP
2-Methylphenol	ND	1	333	ug/Kg	05/01/03 DP
2-Nitroaniline	ND	1	1665	ug/Kg	05/01/03 DP
2-Nitrophenol	ND	1	333	ug/Kg	05/01/03 DP

DLR = Detection limit for reporting purposes, ND = Not Detected below indicated detection limit, DF = Dilution Factor

Order #: 427489 **Client:** BHATE

Matrix: SOLID **Client Sample ID:** FT31EX19-2

Date Sampled: 04/24/2003

Time Sampled: 07:59

Sampled By:

Analyte	Result	DF	DLR	Units	Date/Analyst	
8270C Acid/Base/Neutral Extractables						
3,3-Dichlorobenzidine	ND	1	333	ug/Kg	05/01/03	DP
3-Nitroaniline	ND	1	1665	ug/Kg	05/01/03	DP
4,6-Dinitro-2-methylphenol	ND	1	1665	ug/Kg	05/01/03	DP
4-Bromophenyl-phenylether	ND	1	333	ug/Kg	05/01/03	DP
4-Chloro-3-methylphenol	ND	1	333	ug/Kg	05/01/03	DP
4-Chloroaniline	ND	1	333	ug/Kg	05/01/03	DP
4-Chlorophenyl-phenylether	ND	1	333	ug/Kg	05/01/03	DP
4-Methylphenol	ND	1	333	ug/Kg	05/01/03	DP
4-Nitroaniline	ND	1	1665	ug/Kg	05/01/03	DP
4-Nitrophenol	ND	1	1665	ug/Kg	05/01/03	DP
Acenaphthene	ND	1	333	ug/Kg	05/01/03	DP
Acenaphthylene	ND	1	333	ug/Kg	05/01/03	DP
Anthracene	ND	1	333	ug/Kg	05/01/03	DP
Benzidine	ND	1	333	ug/Kg	05/01/03	DP
Benzo(a)anthracene	ND	1	333	ug/Kg	05/01/03	DP
Benzo(a)pyrene	ND	1	333	ug/Kg	05/01/03	DP
Benzo(b)fluoranthene	ND	1	333	ug/Kg	05/01/03	DP
Benzo(g,h,i)perylene	ND	1	333	ug/Kg	05/01/03	DP
Benzo(k)fluoranthene	ND	1	333	ug/Kg	05/01/03	DP
Benzoic Acid	ND	1	333	ug/Kg	05/01/03	DP
Benzyl alcohol	ND	1	333	ug/Kg	05/01/03	DP
bis(2-Chloroethoxy)methane	ND	1	333	ug/Kg	05/01/03	DP
bis(2-Chloroethyl)ether	ND	1	333	ug/Kg	05/01/03	DP
bis(2-Chloroisopropyl) ether	ND	1	333	ug/Kg	05/01/03	DP
bis(2-Ethylhexyl)phthalate	ND	1	333	ug/Kg	05/01/03	DP
Butylbenzylphthalate	ND	1	333	ug/Kg	05/01/03	DP
Chrysene	ND	1	333	ug/Kg	05/01/03	DP
Di-n-butylphthalate	ND	1	333	ug/Kg	05/01/03	DP
Di-n-octylphthalate	ND	1	333	ug/Kg	05/01/03	DP
Dibenz(a,h)anthracene	ND	1	333	ug/Kg	05/01/03	DP
Dibenzofuran	ND	1	333	ug/Kg	05/01/03	DP
Diethylphthalate	ND	1	333	ug/Kg	05/01/03	DP
Dimethylphthalate	ND	1	333	ug/Kg	05/01/03	DP
Fluoranthene	ND	1	333	ug/Kg	05/01/03	DP
Fluorene	ND	1	333	ug/Kg	05/01/03	DP
Hexachlorobenzene	ND	1	333	ug/Kg	05/01/03	DP
Hexachlorobutadiene	ND	1	333	ug/Kg	05/01/03	DP
Hexachlorocyclopentadiene	ND	1	333	ug/Kg	05/01/03	DP

DLR = Detection limit for reporting purposes, ND = Not Detected below indicated detection limit, DF = Dilution Factor

Order #: 427489 **Client:** BHATE

Matrix: SOLID **Client Sample ID:** FT31EX19-2

Date Sampled: 04/24/2003

Time Sampled: 07:59

Sampled By:

Analyte	Result	DF	DLR	Units	Date/Analyst
8270C Acid/Base/Neutral Extractables					
Hexachloroethane	ND	1	333	ug/Kg	05/01/03 DP
Indeno(1,2,3-c,d)pyrene	ND	1	333	ug/Kg	05/01/03 DP
Isophorone	ND	1	333	ug/Kg	05/01/03 DP
N-Nitroso-di-n-propylamine	ND	1	333	ug/Kg	05/01/03 DP
N-Nitrosodiphenylamine	ND	1	333	ug/Kg	05/01/03 DP
Naphthalene	ND	1	333	ug/Kg	05/01/03 DP
Nitrobenzene	ND	1	333	ug/Kg	05/01/03 DP
Pentachlorophenol	ND	1	1665	ug/Kg	05/01/03 DP
Phenanthrene	ND	1	333	ug/Kg	05/01/03 DP
Phenol	ND	1	333	ug/Kg	05/01/03 DP
Pyrene	ND	1	333	ug/Kg	05/01/03 DP
Surrogates				**Units**	**Control Limits**
2,4,6-Tribromophenol (sur)	52			%	17 - 122
2-Fluorobiphenyl (sur)	54			%	30 - 115
2-Fluorophenol (sur)	65			%	25 - 121
Nitrobenzene-d5 (sur)	48			%	23 - 120
Phenol-d5 (sur)	65			%	24 - 113
Terphenyl-d14 (sur)	70			%	18 - 137

DLR = Detection limit for reporting purposes, ND = Not Detected below indicated detection limit, DF = Dilution Factor

Order #: 427490 **Client:** BHATE
Matrix: SOLID **Client Sample ID:** FT31EX20-1
Date Sampled: 04/24/2003
Time Sampled: 08:14
Sampled By:

Analyte	Result	DF	DLR	Units	Date/Analyst	
8015 Carbon Chain I						
C06 - C10	ND	1	3	mg/Kg	04/30/03	AF
C10 - C22	ND	1	3	mg/Kg	04/30/03	AF
C22 - C32	ND	1	5	mg/Kg	04/30/03	AF
8260B Volatile Organic Compounds						
1,1,1,2-Tetrachloroethane	ND	1	5	ug/Kg	04/30/03	AM
1,1,1-Trichloroethane	ND	1	5	ug/Kg	04/30/03	AM
1,1,2,2-Tetrachloroethane	ND	1	5	ug/Kg	04/30/03	AM
1,1,2-Trichloroethane	ND	1	5	ug/Kg	04/30/03	AM
1,1,2-Trichlorotrifluoroethane	ND	1	5	ug/Kg	04/30/03	AM
1,1-Dichloroethane	ND	1	5	ug/Kg	04/30/03	AM
1,1-Dichloroethene	ND	1	5	ug/Kg	04/30/03	AM
1,1-Dichloropropene	ND	1	5	ug/Kg	04/30/03	AM
1,2,3-Trichlorobenzene	ND	1	5	ug/Kg	04/30/03	AM
1,2,3-Trichloropropane	ND	1	5	ug/Kg	04/30/03	AM
1,2,4-Trichlorobenzene	ND	1	5	ug/Kg	04/30/03	AM
1,2,4-Trimethylbenzene	ND	1	5	ug/Kg	04/30/03	AM
1,2-Dibromo-3-chloropropane	ND	1	5	ug/Kg	04/30/03	AM
1,2-Dibromoethane	ND	1	5	ug/Kg	04/30/03	AM
1,2-Dichlorobenzene	ND	1	5	ug/Kg	04/30/03	AM
1,2-Dichloroethane	ND	1	5	ug/Kg	04/30/03	AM
1,2-Dichloropropane	ND	1	5	ug/Kg	04/30/03	AM
1,3,5-Trimethylbenzene	ND	1	5	ug/Kg	04/30/03	AM
1,3-Dichlorobenzene	ND	1	5	ug/Kg	04/30/03	AM
1,3-Dichloropropane	ND	1	5	ug/Kg	04/30/03	AM
1,4-Dichlorobenzene	ND	1	5	ug/Kg	04/30/03	AM
1,4-Dioxane	ND	1	200	ug/Kg	04/30/03	AM
1-Chlorohexane	ND	1	5	ug/Kg	04/30/03	AM
2,2-Dichloropropane	ND	1	5	ug/Kg	04/30/03	AM
2-Butanone (MEK)	ND	1	100	ug/Kg	04/30/03	AM
2-Chloroethyl vinyl ether	ND	1	5	ug/Kg	04/30/03	AM
2-Chlorotoluene	ND	1	5	ug/Kg	04/30/03	AM
2-Hexanone	ND	1	5	ug/Kg	04/30/03	AM
4-Chlorotoluene	ND	1	5	ug/Kg	04/30/03	AM
4-Methyl -2- Pentanone	ND	1	5	ug/Kg	04/30/03	AM
Acetone	ND	1	5	ug/Kg	04/30/03	AM

DLR = Detection limit for reporting purposes, ND = Not Detected below indicated detection limit, DF = Dilution Factor

Order #: 427490 **Client:** BHATE

Matrix: SOLID **Client Sample ID:** FT31EX20-1

Date Sampled: 04/24/2003

Time Sampled: 08:14

Sampled By:

Analyte	Result	DF	DLR	Units	Date/Analyst	
8260B Volatile Organic Compounds						
Acetonitrile	ND	1	5	ug/Kg	04/30/03	AM
Acrolein	ND	1	200	ug/Kg	04/30/03	AM
Acrylonitrile	ND	1	5	ug/Kg	04/30/03	AM
Allyl chloride	ND	1	5	ug/Kg	04/30/03	AM
Benzene	ND	1	5	ug/Kg	04/30/03	AM
Benzyl chloride	ND	1	5	ug/Kg	04/30/03	AM
Bromobenzene	ND	1	5	ug/Kg	04/30/03	AM
Bromochloromethane	ND	1	5	ug/Kg	04/30/03	AM
Bromodichloromethane	ND	1	5	ug/Kg	04/30/03	AM
Bromoform	ND	1	5	ug/Kg	04/30/03	AM
Bromomethane	ND	1	5	ug/Kg	04/30/03	AM
Carbon Disulfide	ND	1	5	ug/Kg	04/30/03	AM
Carbon tetrachloride	ND	1	5	ug/Kg	04/30/03	AM
Chlorobenzene	ND	1	5	ug/Kg	04/30/03	AM
Chloroethane	ND	1	5	ug/Kg	04/30/03	AM
Chloroform	ND	1	5	ug/Kg	04/30/03	AM
Chloromethane	ND	1	5	ug/Kg	04/30/03	AM
cis-1,2-Dichloroethene	ND	1	5	ug/Kg	04/30/03	AM
cis-1,3-Dichloropropene	ND	1	5	ug/Kg	04/30/03	AM
cis-1,4-Dichloro-2-butene	ND	1	5	ug/Kg	04/30/03	AM
Dibromochloromethane	ND	1	5	ug/Kg	04/30/03	AM
Dibromomethane	ND	1	5	ug/Kg	04/30/03	AM
Dichlorodifluoromethane	ND	1	5	ug/Kg	04/30/03	AM
Ethyl benzene	ND	1	5	ug/Kg	04/30/03	AM
Ethyl methacrylate	ND	1	5	ug/Kg	04/30/03	AM
Hexachlorobutadiene	ND	1	5	ug/Kg	04/30/03	AM
Iodomethane	ND	1	5	ug/Kg	04/30/03	AM
Isopropylbenzene (Cumene)	ND	1	5	ug/Kg	04/30/03	AM
Methacrylonitrile	ND	1	5	ug/Kg	04/30/03	AM
Methyl methacrylate	ND	1	5	ug/Kg	04/30/03	AM
Methyl-tert-butylether (MTBE)	ND	1	5	ug/Kg	04/30/03	AM
Methylene chloride	ND	1	5	ug/Kg	04/30/03	AM
n-Butylbenzene	ND	1	5	ug/Kg	04/30/03	AM
n-Propylbenzene	ND	1	5	ug/Kg	04/30/03	AM
Naphthalene	ND	1	5	ug/Kg	04/30/03	AM
p-Isopropyltoluene	ND	1	5	ug/Kg	04/30/03	AM
Pentachloroethane	ND	1	5	ug/Kg	04/30/03	AM
Propionitrile	ND	1	5	ug/Kg	04/30/03	AM

DLR = Detection limit for reporting purposes, ND = Not Detected below indicated detection limit, DF = Dilution Factor

Order #: 427490 **Client:** BHATE
Matrix: SOLID **Client Sample ID:** FT31EX20-1
Date Sampled: 04/24/2003
Time Sampled: 08:14
Sampled By:

Analyte	Result	DF	DLR	Units	Date/Analyst	
8260B Volatile Organic Compounds						
sec-Butylbenzene	ND	1	5	ug/Kg	04/30/03	AM
Styrene	ND	1	5	ug/Kg	04/30/03	AM
tert-Butylbenzene	ND	1	5	ug/Kg	04/30/03	AM
Tetrachloroethene	ND	1	5	ug/Kg	04/30/03	AM
Toluene	ND	1	5	ug/Kg	04/30/03	AM
trans-1,2-Dichloroethene	ND	1	5	ug/Kg	04/30/03	AM
trans-1,3-Dichloropropene	ND	1	5	ug/Kg	04/30/03	AM
trans-1,4-Dichloro-2-butene	ND	1	5	ug/Kg	04/30/03	AM
Trichloroethene	ND	1	5	ug/Kg	04/30/03	AM
Trichlorofluoromethane	ND	1	5	ug/Kg	04/30/03	AM
Vinyl acetate	ND	1	50	ug/Kg	04/30/03	AM
Vinyl chloride	ND	1	5	ug/Kg	04/30/03	AM
Xylenes, total	ND	1	5	ug/Kg	04/30/03	AM
Surrogates				**Units**	**Control Limits**	
Surr1 - Dibromofluoromethane	91			%	70 - 130	
Surr2 - 1,2-Dichloroethane-d4	96			%	70 - 130	
Surr3 - Toluene-d8	102			%	70 - 130	
Surr4 - p-Bromofluorobenzene	90			%	70 - 130	
8270C Acid/Base/Neutral Extractables						
1,2,4-Trichlorobenzene	ND	1	333	ug/Kg	05/01/03	DP
1,2-Dichlorobenzene	ND	1	333	ug/Kg	05/01/03	DP
1,3-Dichlorobenzene	ND	1	333	ug/Kg	05/01/03	DP
1,4-Dichlorobenzene	ND	1	333	ug/Kg	05/01/03	DP
2,4,5-Trichlorophenol	ND	1	1665	ug/Kg	05/01/03	DP
2,4,6-Trichlorophenol	ND	1	1665	ug/Kg	05/01/03	DP
2,4-Dichlorophenol	ND	1	333	ug/Kg	05/01/03	DP
2,4-Dimethylphenol	ND	1	333	ug/Kg	05/01/03	DP
2,4-Dinitrophenol	ND	1	1665	ug/Kg	05/01/03	DP
2,4-Dinitrotoluene	ND	1	333	ug/Kg	05/01/03	DP
2,6-Dinitrotoluene	ND	1	333	ug/Kg	05/01/03	DP
2-Chloronaphthalene	ND	1	333	ug/Kg	05/01/03	DP
2-Chlorophenol	ND	1	333	ug/Kg	05/01/03	DP
2-Methylnaphthalene	ND	1	333	ug/Kg	05/01/03	DP
2-Methylphenol	ND	1	333	ug/Kg	05/01/03	DP
2-Nitroaniline	ND	1	1665	ug/Kg	05/01/03	DP
2-Nitrophenol	ND	1	333	ug/Kg	05/01/03	DP

DLR = Detection limit for reporting purposes, ND = Not Detected below indicated detection limit, DF = Dilution Factor

Order #: 427490 **Client:** BHATE

Matrix: SOLID **Client Sample ID:** FT31EX20-1

Date Sampled: 04/24/2003

Time Sampled: 08:14

Sampled By:

Analyte	Result	DF	DLR	Units	Date/Analyst	
8270C Acid/Base/Neutral Extractables						
3,3-Dichlorobenzidine	ND	1	333	ug/Kg	05/01/03	DP
3-Nitroaniline	ND	1	1665	ug/Kg	05/01/03	DP
4,6-Dinitro-2-methylphenol	ND	1	1665	ug/Kg	05/01/03	DP
4-Bromophenyl-phenylether	ND	1	333	ug/Kg	05/01/03	DP
4-Chloro-3-methylphenol	ND	1	333	ug/Kg	05/01/03	DP
4-Chloroaniline	ND	1	333	ug/Kg	05/01/03	DP
4-Chlorophenyl-phenylether	ND	1	333	ug/Kg	05/01/03	DP
4-Methylphenol	ND	1	333	ug/Kg	05/01/03	DP
4-Nitroaniline	ND	1	1665	ug/Kg	05/01/03	DP
4-Nitrophenol	ND	1	1665	ug/Kg	05/01/03	DP
Acenaphthene	ND	1	333	ug/Kg	05/01/03	DP
Acenaphthylene	ND	1	333	ug/Kg	05/01/03	DP
Anthracene	ND	1	333	ug/Kg	05/01/03	DP
Benzidine	ND	1	333	ug/Kg	05/01/03	DP
Benzo(a)anthracene	ND	1	333	ug/Kg	05/01/03	DP
Benzo(a)pyrene	ND	1	333	ug/Kg	05/01/03	DP
Benzo(b)fluoranthene	ND	1	333	ug/Kg	05/01/03	DP
Benzo(g,h,i)perylene	ND	1	333	ug/Kg	05/01/03	DP
Benzo(k)fluoranthene	ND	1	333	ug/Kg	05/01/03	DP
Benzoic Acid	ND	1	333	ug/Kg	05/01/03	DP
Benzyl alcohol	ND	1	333	ug/Kg	05/01/03	DP
bis(2-Chloroethoxy)methane	ND	1	333	ug/Kg	05/01/03	DP
bis(2-Chloroethyl)ether	ND	1	333	ug/Kg	05/01/03	DP
bis(2-Chloroisopropyl) ether	ND	1	333	ug/Kg	05/01/03	DP
bis(2-Ethylhexyl)phthalate	ND	1	333	ug/Kg	05/01/03	DP
Butylbenzylphthalate	ND	1	333	ug/Kg	05/01/03	DP
Chrysene	ND	1	333	ug/Kg	05/01/03	DP
Di-n-butylphthalate	ND	1	333	ug/Kg	05/01/03	DP
Di-n-octylphthalate	ND	1	333	ug/Kg	05/01/03	DP
Dibenz(a,h)anthracene	ND	1	333	ug/Kg	05/01/03	DP
Dibenzofuran	ND	1	333	ug/Kg	05/01/03	DP
Diethylphthalate	ND	1	333	ug/Kg	05/01/03	DP
Dimethylphthalate	ND	1	333	ug/Kg	05/01/03	DP
Fluoranthene	ND	1	333	ug/Kg	05/01/03	DP
Fluorene	ND	1	333	ug/Kg	05/01/03	DP
Hexachlorobenzene	ND	1	333	ug/Kg	05/01/03	DP
Hexachlorobutadiene	ND	1	333	ug/Kg	05/01/03	DP
Hexachlorocyclopentadiene	ND	1	333	ug/Kg	05/01/03	DP

DLR = Detection limit for reporting purposes, ND = Not Detected below indicated detection limit, DF = Dilution Factor

Order #: 427490 **Client:** BHATE
Matrix: SOLID **Client Sample ID:** FT31EX20-1
Date Sampled: 04/24/2003
Time Sampled: 08:14
Sampled By:

Analyte	Result	DF	DLR	Units	Date/Analyst
8270C Acid/Base/Neutral Extractables					
Hexachloroethane	ND	1	333	ug/Kg	05/01/03 DP
Indeno(1,2,3-c,d)pyrene	ND	1	333	ug/Kg	05/01/03 DP
Isophorone	ND	1	333	ug/Kg	05/01/03 DP
N-Nitroso-di-n-propylamine	ND	1	333	ug/Kg	05/01/03 DP
N-Nitrosodiphenylamine	ND	1	333	ug/Kg	05/01/03 DP
Naphthalene	ND	1	333	ug/Kg	05/01/03 DP
Nitrobenzene	ND	1	333	ug/Kg	05/01/03 DP
Pentachlorophenol	ND	1	1665	ug/Kg	05/01/03 DP
Phenanthrene	ND	1	333	ug/Kg	05/01/03 DP
Phenol	ND	1	333	ug/Kg	05/01/03 DP
Pyrene	ND	1	333	ug/Kg	05/01/03 DP
Surrogates				**Units**	**Control Limits**
2,4,6-Tribromophenol (sur)	43			%	17 - 122
2-Fluorobiphenyl (sur)	40			%	30 - 115
2-Fluorophenol (sur)	51			%	25 - 121
Nitrobenzene-d5 (sur)	35			%	23 - 120
Phenol-d5 (sur)	51			%	24 - 113
Terphenyl-d14 (sur)	69			%	18 - 137

DLR = Detection limit for reporting purposes, ND = Not Detected below indicated detection limit, DF = Dilution Factor

Order #: 427491 **Client:** BHATE

Matrix: SOLID **Client Sample ID:** FT31EX21-3

e Sampled: 04/24/2003

me Sampled: 10:00

Sampled By:

Analyte	Result	DF	DLR	Units	Date/Analyst	
8015 Carbon Chain I						
C06 - C10	280	10	30.0	mg/Kg	05/01/03	AF
C10 - C22	125	10	30.0	mg/Kg	05/01/03	AF
C22 - C32	ND	10	50.0	mg/Kg	05/01/03	AF
8260B Volatile Organic Compounds						
1,1,1,2-Tetrachloroethane	ND	100	500.0	ug/Kg	04/30/03	AM
1,1,1-Trichloroethane	ND	100	500.0	ug/Kg	04/30/03	AM
1,1,2,2-Tetrachloroethane	ND	100	500.0	ug/Kg	04/30/03	AM
1,1,2-Trichloroethane	ND	100	500.0	ug/Kg	04/30/03	AM
1,1,2-Trichlorotrifluoroethane	ND	100	500.0	ug/Kg	04/30/03	AM
1,1-Dichloroethane	ND	100	500.0	ug/Kg	04/30/03	AM
1,1-Dichloroethene	ND	100	500.0	ug/Kg	04/30/03	AM
1,1-Dichloropropene	ND	100	500.0	ug/Kg	04/30/03	AM
1,2,3-Trichlorobenzene	ND	100	500.0	ug/Kg	04/30/03	AM
1,2,3-Trichloropropane	ND	100	500.0	ug/Kg	04/30/03	AM
1,2,4-Trichlorobenzene	ND	100	500.0	ug/Kg	04/30/03	AM
1,2,4-Trimethylbenzene	595	100	500.0	ug/Kg	04/30/03	AM
1,2-Dibromo-3-chloropropane	ND	100	500.0	ug/Kg	04/30/03	AM
1,2-Dibromoethane	ND	100	500.0	ug/Kg	04/30/03	AM
1,2-Dichlorobenzene	ND	100	500.0	ug/Kg	04/30/03	AM
1,2-Dichloroethane	ND	100	500.0	ug/Kg	04/30/03	AM
1,2-Dichloropropane	ND	100	500.0	ug/Kg	04/30/03	AM
1,3,5-Trimethylbenzene	362 J	100	500.0	ug/Kg	04/30/03	AM
1,3-Dichlorobenzene	ND	100	500.0	ug/Kg	04/30/03	AM
1,3-Dichloropropane	ND	100	500.0	ug/Kg	04/30/03	AM
1,4-Dichlorobenzene	ND	100	500.0	ug/Kg	04/30/03	AM
1,4-Dioxane	ND	100	20000.0	ug/Kg	04/30/03	AM
1-Chlorohexane	ND	100	500.0	ug/Kg	04/30/03	AM
2,2-Dichloropropane	ND	100	500.0	ug/Kg	04/30/03	AM
2-Butanone (MEK)	ND	100	10000.0	ug/Kg	04/30/03	AM
2-Chloroethyl vinyl ether	ND	100	500.0	ug/Kg	04/30/03	AM
2-Chlorotoluene	ND	100	500.0	ug/Kg	04/30/03	AM
2-Hexanone	ND	100	500.0	ug/Kg	04/30/03	AM
4-Chlorotoluene	ND	100	500.0	ug/Kg	04/30/03	AM
4-Methyl -2- Pentanone	ND	100	500.0	ug/Kg	04/30/03	AM
Acetone	ND	100	500.0	ug/Kg	04/30/03	AM

DLR = Detection limit for reporting purposes, ND = Not Detected below indicated detection limit, DF = Dilution Factor

Order #: 427491 **Client:** BHATE
Matrix: SOLID **Client Sample ID:** FT31EX21-3
Date Sampled: 04/24/2003
Time Sampled: 10:00
Sampled By:

Analyte	Result	DF	DLR	Units	Date/Analyst	
8260B Volatile Organic Compounds						
Acetonitrile	ND	100	500.0	ug/Kg	04/30/03	AM
Acrolein	ND	100	20000.0	ug/Kg	04/30/03	AM
Acrylonitrile	ND	100	500.0	ug/Kg	04/30/03	AM
Allyl chloride	ND	100	500.0	ug/Kg	04/30/03	AM
Benzene	ND	100	500.0	ug/Kg	04/30/03	AM
Benzyl chloride	ND	100	500.0	ug/Kg	04/30/03	AM
Bromobenzene	ND	100	500.0	ug/Kg	04/30/03	AM
Bromochloromethane	ND	100	500.0	ug/Kg	04/30/03	AM
Bromodichloromethane	ND	100	500.0	ug/Kg	04/30/03	AM
Bromoform	ND	100	500.0	ug/Kg	04/30/03	AM
Bromomethane	ND	100	500.0	ug/Kg	04/30/03	AM
Carbon Disulfide	ND	100	500.0	ug/Kg	04/30/03	AM
Carbon tetrachloride	ND	100	500.0	ug/Kg	04/30/03	AM
Chlorobenzene	ND	100	500.0	ug/Kg	04/30/03	AM
Chloroethane	ND	100	500.0	ug/Kg	04/30/03	AM
Chloroform	ND	100	500.0	ug/Kg	04/30/03	AM
Chloromethane	ND	100	500.0	ug/Kg	04/30/03	AM
cis-1,2-Dichloroethene	ND	100	500.0	ug/Kg	04/30/03	AM
cis-1,3-Dichloropropene	ND	100	500.0	ug/Kg	04/30/03	AM
cis-1,4-Dichloro-2-butene	ND	100	500.0	ug/Kg	04/30/03	AM
Dibromochloromethane	ND	100	500.0	ug/Kg	04/30/03	AM
Dibromomethane	ND	100	500.0	ug/Kg	04/30/03	AM
Dichlorodifluoromethane	ND	100	500.0	ug/Kg	04/30/03	AM
Ethyl benzene	ND	100	500.0	ug/Kg	04/30/03	AM
Ethyl methacrylate	ND	100	500.0	ug/Kg	04/30/03	AM
Hexachlorobutadiene	ND	100	500.0	ug/Kg	04/30/03	AM
Iodomethane	ND	100	500.0	ug/Kg	04/30/03	AM
Isopropylbenzene (Cumene)	ND	100	500.0	ug/Kg	04/30/03	AM
Methacrylonitrile	ND	100	500.0	ug/Kg	04/30/03	AM
Methyl methacrylate	ND	100	500.0	ug/Kg	04/30/03	AM
Methyl-tert-butylether (MTBE)	ND	100	500.0	ug/Kg	04/30/03	AM
Methylene chloride	ND	100	500.0	ug/Kg	04/30/03	AM
n-Butylbenzene	ND	100	500.0	ug/Kg	04/30/03	AM
n-Propylbenzene	ND	100	500.0	ug/Kg	04/30/03	AM
Naphthalene	ND	100	500.0	ug/Kg	04/30/03	AM
p-Isopropyltoluene	208 J	100	500.0	ug/Kg	04/30/03	AM
Pentachloroethane	ND	100	500.0	ug/Kg	04/30/03	AM
Propionitrile	ND	100	500.0	ug/Kg	04/30/03	AM

DLR = Detection limit for reporting purposes, ND = Not Detected below indicated detection limit, DF = Dilution Factor

Order #: 427491 **Client:** BHATE

Matrix: SOLID **Client Sample ID:** FT31EX21-3

Date Sampled: 04/24/2003

Time Sampled: 10:00

Sampled By:

Analyte	Result	DF	DLR	Units	Date/Analyst
8260B Volatile Organic Compounds					
sec-Butylbenzene	ND	100	500.0	ug/Kg	04/30/03 AM
Styrene	ND	100	500.0	ug/Kg	04/30/03 AM
tert-Butylbenzene	ND	100	500.0	ug/Kg	04/30/03 AM
Tetrachloroethene	ND	100	500.0	ug/Kg	04/30/03 AM
Toluene	ND	100	500.0	ug/Kg	04/30/03 AM
trans-1,2-Dichloroethene	ND	100	500.0	ug/Kg	04/30/03 AM
trans-1,3-Dichloropropene	ND	100	500.0	ug/Kg	04/30/03 AM
trans-1,4-Dichloro-2-butene	ND	100	500.0	ug/Kg	04/30/03 AM
Trichloroethene	ND	100	500.0	ug/Kg	04/30/03 AM
Trichlorofluoromethane	ND	100	500.0	ug/Kg	04/30/03 AM
Vinyl acetate	ND	100	5000.0	ug/Kg	04/30/03 AM
Vinyl chloride	ND	100	500.0	ug/Kg	04/30/03 AM
Xylenes, total	857	100	500.0	ug/Kg	04/30/03 AM
Surrogates				**Units**	**Control Limits**
Surr1 - Dibromofluoromethane	92			%	70 - 130
Surr2 - 1,2-Dichloroethane-d4	92			%	70 - 130
Surr3 - Toluene-d8	97			%	70 - 130
Surr4 - p-Bromofluorobenzene	106			%	70 - 130
8270C Acid/Base/Neutral Extractables					
1,2,4-Trichlorobenzene	ND	1	333	ug/Kg	05/01/03 DP
1,2-Dichlorobenzene	ND	1	333	ug/Kg	05/01/03 DP
1,3-Dichlorobenzene	ND	1	333	ug/Kg	05/01/03 DP
1,4-Dichlorobenzene	ND	1	333	ug/Kg	05/01/03 DP
2,4,5-Trichlorophenol	ND	1	1665	ug/Kg	05/01/03 DP
2,4,6-Trichlorophenol	ND	1	1665	ug/Kg	05/01/03 DP
2,4-Dichlorophenol	ND	1	333	ug/Kg	05/01/03 DP
2,4-Dimethylphenol	ND	1	333	ug/Kg	05/01/03 DP
2,4-Dinitrophenol	ND	1	1665	ug/Kg	05/01/03 DP
2,4-Dinitrotoluene	ND	1	333	ug/Kg	05/01/03 DP
2,6-Dinitrotoluene	ND	1	333	ug/Kg	05/01/03 DP
2-Chloronaphthalene	ND	1	333	ug/Kg	05/01/03 DP
2-Chlorophenol	ND	1	333	ug/Kg	05/01/03 DP
2-Methylnaphthalene	ND	1	333	ug/Kg	05/01/03 DP
2-Methylphenol	ND	1	333	ug/Kg	05/01/03 DP
2-Nitroaniline	ND	1	1665	ug/Kg	05/01/03 DP
2-Nitrophenol	ND	1	333	ug/Kg	05/01/03 DP

DLR = Detection limit for reporting purposes, ND = Not Detected below indicated detection limit, DF = Dilution Factor

Order #: 427491 **Client:** BHATE
Matrix: SOLID **Client Sample ID:** FT31EX21-3
Date Sampled: 04/24/2003
Time Sampled: 10:00
Sampled By:

Analyte	Result	DF	DLR	Units	Date/Analyst	
8270C Acid/Base/Neutral Extractables						
3,3-Dichlorobenzidine	ND	1	333	ug/Kg	05/01/03	DP
3-Nitroaniline	ND	1	1665	ug/Kg	05/01/03	DP
4,6-Dinitro-2-methylphenol	ND	1	1665	ug/Kg	05/01/03	DP
4-Bromophenyl-phenylether	ND	1	333	ug/Kg	05/01/03	DP
4-Chloro-3-methylphenol	ND	1	333	ug/Kg	05/01/03	DP
4-Chloroaniline	ND	1	333	ug/Kg	05/01/03	DP
4-Chlorophenyl-phenylether	ND	1	333	ug/Kg	05/01/03	DP
4-Methylphenol	ND	1	333	ug/Kg	05/01/03	DP
4-Nitroaniline	ND	1	1665	ug/Kg	05/01/03	DP
4-Nitrophenol	ND	1	1665	ug/Kg	05/01/03	DP
Acenaphthene	ND	1	333	ug/Kg	05/01/03	DP
Acenaphthylene	ND	1	333	ug/Kg	05/01/03	DP
Anthracene	ND	1	333	ug/Kg	05/01/03	DP
Benzidine	ND	1	333	ug/Kg	05/01/03	DP
Benzo(a)anthracene	ND	1	333	ug/Kg	05/01/03	DP
Benzo(a)pyrene	ND	1	333	ug/Kg	05/01/03	DP
Benzo(b)fluoranthene	ND	1	333	ug/Kg	05/01/03	DP
Benzo(g,h,i)perylene	ND	1	333	ug/Kg	05/01/03	DP
Benzo(k)fluoranthene	ND	1	333	ug/Kg	05/01/03	DP
Benzoic Acid	ND	1	333	ug/Kg	05/01/03	DP
Benzyl alcohol	ND	1	333	ug/Kg	05/01/03	DP
bis(2-Chloroethoxy)methane	ND	1	333	ug/Kg	05/01/03	DP
bis(2-Chloroethyl)ether	ND	1	333	ug/Kg	05/01/03	DP
bis(2-Chloroisopropyl) ether	ND	1	333	ug/Kg	05/01/03	DP
bis(2-Ethylhexyl)phthalate	ND	1	333	ug/Kg	05/01/03	DP
Butylbenzylphthalate	ND	1	333	ug/Kg	05/01/03	DP
Chrysene	ND	1	333	ug/Kg	05/01/03	DP
Di-n-butylphthalate	ND	1	333	ug/Kg	05/01/03	DP
Di-n-octylphthalate	ND	1	333	ug/Kg	05/01/03	DP
Dibenz(a,h)anthracene	ND	1	333	ug/Kg	05/01/03	DP
Dibenzofuran	ND	1	333	ug/Kg	05/01/03	DP
Diethylphthalate	ND	1	333	ug/Kg	05/01/03	DP
Dimethylphthalate	ND	1	333	ug/Kg	05/01/03	DP
Fluoranthene	ND	1	333	ug/Kg	05/01/03	DP
Fluorene	ND	1	333	ug/Kg	05/01/03	DP
Hexachlorobenzene	ND	1	333	ug/Kg	05/01/03	DP
Hexachlorobutadiene	ND	1	333	ug/Kg	05/01/03	DP
Hexachlorocyclopentadiene	ND	1	333	ug/Kg	05/01/03	DP

DLR = Detection limit for reporting purposes, ND = Not Detected below indicated detection limit, DF = Dilution Factor

Order #: 427491 **Client:** BHATE

Matrix: SOLID **Client Sample ID:** FT31EX21-3

Date Sampled: 04/24/2003

Time Sampled: 10:00

Sampled By:

Analyte	Result	DF	DLR	Units	Date/Analyst
8270C Acid/Base/Neutral Extractables					
Hexachloroethane	ND	1	333	ug/Kg	05/01/03 DP
Indeno(1,2,3-c,d)pyrene	ND	1	333	ug/Kg	05/01/03 DP
Isophorone	ND	1	333	ug/Kg	05/01/03 DP
N-Nitroso-di-n-propylamine	ND	1	333	ug/Kg	05/01/03 DP
N-Nitrosodiphenylamine	ND	1	333	ug/Kg	05/01/03 DP
Naphthalene	ND	1	333	ug/Kg	05/01/03 DP
Nitrobenzene	ND	1	333	ug/Kg	05/01/03 DP
Pentachlorophenol	ND	1	1665	ug/Kg	05/01/03 DP
Phenanthrene	ND	1	333	ug/Kg	05/01/03 DP
Phenol	ND	1	333	ug/Kg	05/01/03 DP
Pyrene	ND	1	333	ug/Kg	05/01/03 DP

Surrogates		Units	Control Limits
2,4,6-Tribromophenol (sur)	66	%	17 - 122
2-Fluorobiphenyl (sur)	68	%	30 - 115
2-Fluorophenol (sur)	81	%	25 - 121
Nitrobenzene-d5 (sur)	64	%	23 - 120
Phenol-d5 (sur)	76	%	24 - 113
Terphenyl-d14 (sur)	84	%	18 - 137

DLR = Detection limit for reporting purposes, ND = Not Detected below indicated detection limit, DF = Dilution Factor

Order #: 427492 **Client:** BHATE

Matrix: SOLID **Client Sample ID:** FT31EX22-1

Date Sampled: 04/24/2003

Time Sampled: 10:35

Sampled By:

Analyte	Result	DF	DLR	Units	Date/Analyst	
8015 Carbon Chain I						
C06 - C10	ND	1	3	mg/Kg	04/30/03	AF
C10 - C22	ND	1	3	mg/Kg	04/30/03	AF
C22 - C32	ND	1	5	mg/Kg	04/30/03	AF
8260B Volatile Organic Compounds						
1,1,1,2-Tetrachloroethane	ND	1	5	ug/Kg	04/30/03	AM
1,1,1-Trichloroethane	ND	1	5	ug/Kg	04/30/03	AM
1,1,2,2-Tetrachloroethane	ND	1	5	ug/Kg	04/30/03	AM
1,1,2-Trichloroethane	ND	1	5	ug/Kg	04/30/03	AM
1,1,2-Trichlorotrifluoroethane	ND	1	5	ug/Kg	04/30/03	AM
1,1-Dichloroethane	ND	1	5	ug/Kg	04/30/03	AM
1,1-Dichloroethene	ND	1	5	ug/Kg	04/30/03	AM
1,1-Dichloropropene	ND	1	5	ug/Kg	04/30/03	AM
1,2,3-Trichlorobenzene	ND	1	5	ug/Kg	04/30/03	AM
1,2,3-Trichloropropane	ND	1	5	ug/Kg	04/30/03	AM
1,2,4-Trichlorobenzene	ND	1	5	ug/Kg	04/30/03	AM
1,2,4-Trimethylbenzene	6.9	1	5	ug/Kg	04/30/03	AM
1,2-Dibromo-3-chloropropane	ND	1	5	ug/Kg	04/30/03	AM
1,2-Dibromoethane	ND	1	5	ug/Kg	04/30/03	AM
1,2-Dichlorobenzene	ND	1	5	ug/Kg	04/30/03	AM
1,2-Dichloroethane	ND	1	5	ug/Kg	04/30/03	AM
1,2-Dichloropropane	ND	1	5	ug/Kg	04/30/03	AM
1,3,5-Trimethylbenzene	1.9 J	1	5	ug/Kg	04/30/03	AM
1,3-Dichlorobenzene	ND	1	5	ug/Kg	04/30/03	AM
1,3-Dichloropropane	ND	1	5	ug/Kg	04/30/03	AM
1,4-Dichlorobenzene	ND	1	5	ug/Kg	04/30/03	AM
1,4-Dioxane	ND	1	200	ug/Kg	04/30/03	AM
1-Chlorohexane	ND	1	5	ug/Kg	04/30/03	AM
2,2-Dichloropropane	ND	1	5	ug/Kg	04/30/03	AM
2-Butanone (MEK)	ND	1	100	ug/Kg	04/30/03	AM
2-Chloroethyl vinyl ether	ND	1	5	ug/Kg	04/30/03	AM
2-Chlorotoluene	ND	1	5	ug/Kg	04/30/03	AM
2-Hexanone	ND	1	5	ug/Kg	04/30/03	AM
4-Chlorotoluene	ND	1	5	ug/Kg	04/30/03	AM
4-Methyl -2- Pentanone	ND	1	5	ug/Kg	04/30/03	AM
Acetone	ND	1	5	ug/Kg	04/30/03	AM

DLR = Detection limit for reporting purposes, ND = Not Detected below indicated detection limit, DF = Dilution Factor

Order #: 427492 **Client:** BHATE

Matrix: SOLID **Client Sample ID:** FT31EX22-1

te Sampled: 04/24/2003

me Sampled: 10:35

Sampled By:

Analyte	Result	DF	DLR	Units	Date/Analyst
8260B Volatile Organic Compounds					
Acetonitrile	ND	1	5	ug/Kg	04/30/03 AM
Acrolein	ND	1	200	ug/Kg	04/30/03 AM
Acrylonitrile	ND	1	5	ug/Kg	04/30/03 AM
Allyl chloride	ND	1	5	ug/Kg	04/30/03 AM
Benzene	130	1	5	ug/Kg	04/30/03 AM
Benzyl chloride	ND	1	5	ug/Kg	04/30/03 AM
Bromobenzene	ND	1	5	ug/Kg	04/30/03 AM
Bromochloromethane	ND	1	5	ug/Kg	04/30/03 AM
Bromodichloromethane	ND	1	5	ug/Kg	04/30/03 AM
Bromoform	ND	1	5	ug/Kg	04/30/03 AM
Bromomethane	ND	1	5	ug/Kg	04/30/03 AM
Carbon Disulfide	ND	1	5	ug/Kg	04/30/03 AM
Carbon tetrachloride	ND	1	5	ug/Kg	04/30/03 AM
Chlorobenzene	ND	1	5	ug/Kg	04/30/03 AM
Chloroethane	ND	1	5	ug/Kg	04/30/03 AM
Chloroform	ND	1	5	ug/Kg	04/30/03 AM
Chloromethane	ND	1	5	ug/Kg	04/30/03 AM
cis-1,2-Dichloroethene	ND	1	5	ug/Kg	04/30/03 AM
cis-1,3-Dichloropropene	ND	1	5	ug/Kg	04/30/03 AM
cis-1,4-Dichloro-2-butene	ND	1	5	ug/Kg	04/30/03 AM
Dibromochloromethane	ND	1	5	ug/Kg	04/30/03 AM
Dibromomethane	ND	1	5	ug/Kg	04/30/03 AM
Dichlorodifluoromethane	ND	1	5	ug/Kg	04/30/03 AM
Ethyl benzene	41	1	5	ug/Kg	04/30/03 AM
Ethyl methacrylate	ND	1	5	ug/Kg	04/30/03 AM
Hexachlorobutadiene	ND	1	5	ug/Kg	04/30/03 AM
Iodomethane	ND	1	5	ug/Kg	04/30/03 AM
Isopropylbenzene (Cumene)	2.0 J	1	5	ug/Kg	04/30/03 AM
Methacrylonitrile	ND	1	5	ug/Kg	04/30/03 AM
Methyl methacrylate	ND	1	5	ug/Kg	04/30/03 AM
Methyl-tert-butylether (MTBE)	ND	1	5	ug/Kg	04/30/03 AM
Methylene chloride	ND	1	5	ug/Kg	04/30/03 AM
n-Butylbenzene	ND	1	5	ug/Kg	04/30/03 AM
n-Propylbenzene	1.9	1	5	ug/Kg	04/30/03 AM
Naphthalene	ND	1	5	ug/Kg	04/30/03 AM
p-Isopropyltoluene	ND	1	5	ug/Kg	04/30/03 AM
Pentachloroethane	ND	1	5	ug/Kg	04/30/03 AM
Propionitrile	ND	1	5	ug/Kg	04/30/03 AM

DLR = Detection limit for reporting purposes, ND = Not Detected below indicated detection limit, DF = Dilution Factor

Order #: 427492 **Client:** BHATE
Matrix: SOLID **Client Sample ID:** FT31EX22-1
Date Sampled: 04/24/2003
Time Sampled: 10:35
Sampled By:

Analyte	Result	DF	DLR	Units	Date/Analyst
8260B Volatile Organic Compounds					
sec-Butylbenzene	ND	1	5	ug/Kg	04/30/03 AM
Styrene	ND	1	5	ug/Kg	04/30/03 AM
tert-Butylbenzene	ND	1	5	ug/Kg	04/30/03 AM
Tetrachloroethene	ND	1	5	ug/Kg	04/30/03 AM
Toluene	2.1 J	1	5	ug/Kg	04/30/03 AM
trans-1,2-Dichloroethene	ND	1	5	ug/Kg	04/30/03 AM
trans-1,3-Dichloropropene	ND	1	5	ug/Kg	04/30/03 AM
trans-1,4-Dichloro-2-butene	ND	1	5	ug/Kg	04/30/03 AM
Trichloroethene	ND	1	5	ug/Kg	04/30/03 AM
Trichlorofluoromethane	ND	1	5	ug/Kg	04/30/03 AM
Vinyl acetate	ND	1	50	ug/Kg	04/30/03 AM
Vinyl chloride	ND	1	5	ug/Kg	04/30/03 AM
Xylenes, total	62	1	5	ug/Kg	04/30/03 AM

Surrogates		Units	Control Limits
Surr1 - Dibromofluoromethane	91	%	70 - 130
Surr2 - 1,2-Dichloroethane-d4	64	%	70 - 130
Surr3 - Toluene-d8	99	%	70 - 130
Surr4 - p-Bromofluorobenzene	88	%	70 - 130

8270C Acid/Base/Neutral Extractables

1,2,4-Trichlorobenzene	ND	1	333	ug/Kg	05/01/03 DP
1,2-Dichlorobenzene	ND	1	333	ug/Kg	05/01/03 DP
1,3-Dichlorobenzene	ND	1	333	ug/Kg	05/01/03 DP
1,4-Dichlorobenzene	ND	1	333	ug/Kg	05/01/03 DP
2,4,5-Trichlorophenol	ND	1	1665	ug/Kg	05/01/03 DP
2,4,6-Trichlorophenol	ND	1	1665	ug/Kg	05/01/03 DP
2,4-Dichlorophenol	ND	1	333	ug/Kg	05/01/03 DP
2,4-Dimethylphenol	ND	1	333	ug/Kg	05/01/03 DP
2,4-Dinitrophenol	ND	1	1665	ug/Kg	05/01/03 DP
2,4-Dinitrotoluene	ND	1	333	ug/Kg	05/01/03 DP
2,6-Dinitrotoluene	ND	1	333	ug/Kg	05/01/03 DP
2-Chloronaphthalene	ND	1	333	ug/Kg	05/01/03 DP
2-Chlorophenol	ND	1	333	ug/Kg	05/01/03 DP
2-Methylnaphthalene	ND	1	333	ug/Kg	05/01/03 DP
2-Methylphenol	ND	1	333	ug/Kg	05/01/03 DP
2-Nitroaniline	ND	1	1665	ug/Kg	05/01/03 DP
2-Nitrophenol	ND	1	333	ug/Kg	05/01/03 DP

DLR = Detection limit for reporting purposes, ND = Not Detected below indicated detection limit, DF = Dilution Factor

Order #: 427492 **Client:** BHATE

Matrix: SOLID **Client Sample ID:** FT31EX22-1

Date Sampled: 04/24/2003

Time Sampled: 10:35

Sampled By:

Analyte	Result	DF	DLR	Units	Date/Analyst	
8270C Acid/Base/Neutral Extractables						
3,3-Dichlorobenzidine	ND	1	333	ug/Kg	05/01/03	DP
3-Nitroaniline	ND	1	1665	ug/Kg	05/01/03	DP
4,6-Dinitro-2-methylphenol	ND	1	1665	ug/Kg	05/01/03	DP
4-Bromophenyl-phenylether	ND	1	333	ug/Kg	05/01/03	DP
4-Chloro-3-methylphenol	ND	1	333	ug/Kg	05/01/03	DP
4-Chloroaniline	ND	1	333	ug/Kg	05/01/03	DP
4-Chlorophenyl-phenylether	ND	1	333	ug/Kg	05/01/03	DP
4-Methylphenol	ND	1	333	ug/Kg	05/01/03	DP
4-Nitroaniline	ND	1	1665	ug/Kg	05/01/03	DP
4-Nitrophenol	ND	1	1665	ug/Kg	05/01/03	DP
Acenaphthene	ND	1	333	ug/Kg	05/01/03	DP
Acenaphthylene	ND	1	333	ug/Kg	05/01/03	DP
Anthracene	ND	1	333	ug/Kg	05/01/03	DP
Benzidine	ND	1	333	ug/Kg	05/01/03	DP
Benzo(a)anthracene	ND	1	333	ug/Kg	05/01/03	DP
Benzo(a)pyrene	ND	1	333	ug/Kg	05/01/03	DP
Benzo(b)fluoranthene	ND	1	333	ug/Kg	05/01/03	DP
Benzo(g,h,i)perylene	ND	1	333	ug/Kg	05/01/03	DP
Benzo(k)fluoranthene	ND	1	333	ug/Kg	05/01/03	DP
Benzoic Acid	ND	1	333	ug/Kg	05/01/03	DP
Benzyl alcohol	ND	1	333	ug/Kg	05/01/03	DP
bis(2-Chloroethoxy)methane	ND	1	333	ug/Kg	05/01/03	DP
bis(2-Chloroethyl)ether	ND	1	333	ug/Kg	05/01/03	DP
bis(2-Chloroisopropyl) ether	ND	1	333	ug/Kg	05/01/03	DP
bis(2-Ethylhexyl)phthalate	ND	1	333	ug/Kg	05/01/03	DP
Butylbenzylphthalate	ND	1	333	ug/Kg	05/01/03	DP
Chrysene	ND	1	333	ug/Kg	05/01/03	DP
Di-n-butylphthalate	ND	1	333	ug/Kg	05/01/03	DP
Di-n-octylphthalate	ND	1	333	ug/Kg	05/01/03	DP
Dibenz(a,h)anthracene	ND	1	333	ug/Kg	05/01/03	DP
Dibenzofuran	ND	1	333	ug/Kg	05/01/03	DP
Diethylphthalate	ND	1	333	ug/Kg	05/01/03	DP
Dimethylphthalate	ND	1	333	ug/Kg	05/01/03	DP
Fluoranthene	ND	1	333	ug/Kg	05/01/03	DP
Fluorene	ND	1	333	ug/Kg	05/01/03	DP
Hexachlorobenzene	ND	1	333	ug/Kg	05/01/03	DP
Hexachlorobutadiene	ND	1	333	ug/Kg	05/01/03	DP
Hexachlorocyclopentadiene	ND	1	333	ug/Kg	05/01/03	DP

DLR = Detection limit for reporting purposes, ND = Not Detected below indicated detection limit, DF = Dilution Factor

Order #: 427492 **Client:** BHATE

Matrix: SOLID **Client Sample ID:** FT31EX22-1

Date Sampled: 04/24/2003

Time Sampled: 10:35

Sampled By:

Analyte	Result	DF	DLR	Units	Date/Analyst
8270C Acid/Base/Neutral Extractables					
Hexachloroethane	ND	1	333	ug/Kg	05/01/03 DP
Indeno(1,2,3-c,d)pyrene	ND	1	333	ug/Kg	05/01/03 DP
Isophorone	ND	1	333	ug/Kg	05/01/03 DP
N-Nitroso-di-n-propylamine	ND	1	333	ug/Kg	05/01/03 DP
N-Nitrosodiphenylamine	ND	1	333	ug/Kg	05/01/03 DP
Naphthalene	ND	1	333	ug/Kg	05/01/03 DP
Nitrobenzene	ND	1	333	ug/Kg	05/01/03 DP
Pentachlorophenol	ND	1	1665	ug/Kg	05/01/03 DP
Phenanthrene	ND	1	333	ug/Kg	05/01/03 DP
Phenol	ND	1	333	ug/Kg	05/01/03 DP
Pyrene	ND	1	333	ug/Kg	05/01/03 DP
Surrogates				**Units**	**Control Limits**
2,4,6-Tribromophenol (sur)	56			%	17 - 122
2-Fluorobiphenyl (sur)	56			%	30 - 115
2-Fluorophenol (sur)	67			%	25 - 121
Nitrobenzene-d5 (sur)	47			%	23 - 120
Phenol-d5 (sur)	67			%	24 - 113
Terphenyl-d14 (sur)	79			%	18 - 137

DLR = Detection limit for reporting purposes, ND = Not Detected below indicated detection limit, DF = Dilution Factor

Order #: 427493 **Client:** BHATE

Matrix: SOLID **Client Sample ID:** FT31EXBTM

Date Sampled: 04/21/2003

Time Sampled: 09:00

Sampled By:

Analyte	Result	DF	DLR	Units	Date/Analyst	
8015 Carbon Chain I						
C06 - C10	5740	100	300.0	mg/Kg	05/02/03	AF
C10 - C22	980	100	300.0	mg/Kg	05/02/03	AF
C22 - C32	ND	100	500.0	mg/Kg	05/02/03	AF

DLR = Detection limit for reporting purposes, ND = Not Detected below indicated detection limit, DF = Dilution Factor

Order #: 427494
Matrix: SOLID
Date Sampled: 04/22/2003
Time Sampled: 14:00
Sampled By:

Client: BHATE
Client Sample ID: FT31EXQC

Analyte	Result	DF	DLR	Units	Date/Analyst	
8015 Carbon Chain I						
C06 - C10	6200	100	300.0	mg/Kg	05/02/03	AF
C10 - C22	2040	100	300.0	mg/Kg	05/02/03	AF
C22 - C32	ND	100	500.0	mg/Kg	05/02/03	AF

DLR = Detection limit for reporting purposes, ND = Not Detected below indicated detection limit, DF = Dilution Factor

Order #: 427495 **Client:** BHATE

Matrix: SOLID **Client Sample ID:** FT31EX09-D

Date Sampled: 04/24/2003

Time Sampled: 07:05

Sampled By:

Analyte	Result	DF	DLR	Units	Date/Analyst	
8015 Carbon Chain I						
C06 - C10	ND	1	3	mg/Kg	04/30/03	AF
C10 - C22	ND	1	3	mg/Kg	04/30/03	AF
C22 - C32	ND	1	5	mg/Kg	04/30/03	AF
8260B Volatile Organic Compounds						
1,1,1,2-Tetrachloroethane	ND	1	5	ug/Kg	04/30/03	AM
1,1,1-Trichloroethane	ND	1	5	ug/Kg	04/30/03	AM
1,1,2,2-Tetrachloroethane	ND	1	5	ug/Kg	04/30/03	AM
1,1,2-Trichloroethane	ND	1	5	ug/Kg	04/30/03	AM
1,1,2-Trichlorotrifluoroethane	ND	1	5	ug/Kg	04/30/03	AM
1,1-Dichloroethane	ND	1	5	ug/Kg	04/30/03	AM
1,1-Dichloroethene	ND	1	5	ug/Kg	04/30/03	AM
1,1-Dichloropropene	ND	1	5	ug/Kg	04/30/03	AM
1,2,3-Trichlorobenzene	ND	1	5	ug/Kg	04/30/03	AM
1,2,3-Trichloropropane	ND	1	5	ug/Kg	04/30/03	AM
1,2,4-Trichlorobenzene	ND	1	5	ug/Kg	04/30/03	AM
1,2,4-Trimethylbenzene	ND	1	5	ug/Kg	04/30/03	AM
1,2-Dibromo-3-chloropropane	ND	1	5	ug/Kg	04/30/03	AM
1,2-Dibromoethane	ND	1	5	ug/Kg	04/30/03	AM
1,2-Dichlorobenzene	ND	1	5	ug/Kg	04/30/03	AM
1,2-Dichloroethane	ND	1	5	ug/Kg	04/30/03	AM
1,2-Dichloropropane	ND	1	5	ug/Kg	04/30/03	AM
1,3,5-Trimethylbenzene	ND	1	5	ug/Kg	04/30/03	AM
1,3-Dichlorobenzene	ND	1	5	ug/Kg	04/30/03	AM
1,3-Dichloropropane	ND	1	5	ug/Kg	04/30/03	AM
1,4-Dichlorobenzene	ND	1	5	ug/Kg	04/30/03	AM
1,4-Dioxane	ND	1	200	ug/Kg	04/30/03	AM
1-Chlorohexane	ND	1	5	ug/Kg	04/30/03	AM
2,2-Dichloropropane	ND	1	5	ug/Kg	04/30/03	AM
2-Butanone (MEK)	ND	1	100	ug/Kg	04/30/03	AM
2-Chloroethyl vinyl ether	ND	1	5	ug/Kg	04/30/03	AM
2-Chlorotoluene	ND	1	5	ug/Kg	04/30/03	AM
2-Hexanone	ND	1	5	ug/Kg	04/30/03	AM
4-Chlorotoluene	ND	1	5	ug/Kg	04/30/03	AM
4-Methyl -2- Pentanone	ND	1	5	ug/Kg	04/30/03	AM
Acetone	ND	1	5	ug/Kg	04/30/03	AM

DLR = Detection limit for reporting purposes, ND = Not Detected below indicated detection limit, DF = Dilution Factor

Order #: 427495 **Client:** BHATE

Matrix: SOLID **Client Sample ID:** FT31EX09-D

Date Sampled: 04/24/2003

Time Sampled: 07:05

Sampled By:

Analyte	Result	DF	DLR	Units	Date/Analyst	
8260B Volatile Organic Compounds						
Acetonitrile	ND	1	5	ug/Kg	04/30/03	AM
Acrolein	ND	1	200	ug/Kg	04/30/03	AM
Acrylonitrile	ND	1	5	ug/Kg	04/30/03	AM
Allyl chloride	ND	1	5	ug/Kg	04/30/03	AM
Benzene	ND	1	5	ug/Kg	04/30/03	AM
Benzyl chloride	ND	1	5	ug/Kg	04/30/03	AM
Bromobenzene	ND	1	5	ug/Kg	04/30/03	AM
Bromochloromethane	ND	1	5	ug/Kg	04/30/03	AM
Bromodichloromethane	ND	1	5	ug/Kg	04/30/03	AM
Bromoform	ND	1	5	ug/Kg	04/30/03	AM
Bromomethane	ND	1	5	ug/Kg	04/30/03	AM
Carbon Disulfide	ND	1	5	ug/Kg	04/30/03	AM
Carbon tetrachloride	ND	1	5	ug/Kg	04/30/03	AM
Chlorobenzene	ND	1	5	ug/Kg	04/30/03	AM
Chloroethane	ND	1	5	ug/Kg	04/30/03	AM
Chloroform	ND	1	5	ug/Kg	04/30/03	AM
Chloromethane	ND	1	5	ug/Kg	04/30/03	AM
cis-1,2-Dichloroethene	ND	1	5	ug/Kg	04/30/03	AM
cis-1,3-Dichloropropene	ND	1	5	ug/Kg	04/30/03	AM
cis-1,4-Dichloro-2-butene	ND	1	5	ug/Kg	04/30/03	AM
Dibromochloromethane	ND	1	5	ug/Kg	04/30/03	AM
Dibromomethane	ND	1	5	ug/Kg	04/30/03	AM
Dichlorodifluoromethane	ND	1	5	ug/Kg	04/30/03	AM
Ethyl benzene	ND	1	5	ug/Kg	04/30/03	AM
Ethyl methacrylate	ND	1	5	ug/Kg	04/30/03	AM
Hexachlorobutadiene	ND	1	5	ug/Kg	04/30/03	AM
Iodomethane	ND	1	5	ug/Kg	04/30/03	AM
Isopropylbenzene (Cumene)	ND	1	5	ug/Kg	04/30/03	AM
Methacrylonitrile	ND	1	5	ug/Kg	04/30/03	AM
Methyl methacrylate	ND	1	5	ug/Kg	04/30/03	AM
Methyl-tert-butylether (MTBE)	ND	1	5	ug/Kg	04/30/03	AM
Methylene chloride	ND	1	5	ug/Kg	04/30/03	AM
n-Butylbenzene	ND	1	5	ug/Kg	04/30/03	AM
n-Propylbenzene	ND	1	5	ug/Kg	04/30/03	AM
Naphthalene	ND	1	5	ug/Kg	04/30/03	AM
p-Isopropyltoluene	ND	1	5	ug/Kg	04/30/03	AM
Pentachloroethane	ND	1	5	ug/Kg	04/30/03	AM
Propionitrile	ND	1	5	ug/Kg	04/30/03	AM

DLR = Detection limit for reporting purposes, ND = Not Detected below indicated detection limit, DF = Dilution Factor

Order #: 427495 **Client:** BHATE

Matrix: SOLID **Client Sample ID:** FT31EX09-D

Date Sampled: 04/24/2003

Time Sampled: 07:05

Sampled By:

Analyte	Result	DF	DLR	Units	Date/Analyst
8260B Volatile Organic Compounds					
sec-Butylbenzene	ND	1	5	ug/Kg	04/30/03 AM
Styrene	ND	1	5	ug/Kg	04/30/03 AM
tert-Butylbenzene	ND	1	5	ug/Kg	04/30/03 AM
Tetrachloroethene	ND	1	5	ug/Kg	04/30/03 AM
Toluene	ND	1	5	ug/Kg	04/30/03 AM
trans-1,2-Dichloroethene	ND	1	5	ug/Kg	04/30/03 AM
trans-1,3-Dichloropropene	ND	1	5	ug/Kg	04/30/03 AM
trans-1,4-Dichloro-2-butene	ND	1	5	ug/Kg	04/30/03 AM
Trichloroethene	ND	1	5	ug/Kg	04/30/03 AM
Trichlorofluoromethane	ND	1	5	ug/Kg	04/30/03 AM
Vinyl acetate	ND	1	50	ug/Kg	04/30/03 AM
Vinyl chloride	ND	1	5	ug/Kg	04/30/03 AM
Xylenes, total	ND	1	5	ug/Kg	04/30/03 AM
Surrogates				**Units**	**Control Limits**
Surr1 - Dibromofluoromethane	89			%	70 - 130
Surr2 - 1,2-Dichloroethane-d4	94			%	70 - 130
Surr3 - Toluene-d8	101			%	70 - 130
Surr4 - p-Bromofluorobenzene	90			%	70 - 130
8270C Acid/Base/Neutral Extractables					
1,2,4-Trichlorobenzene	ND	1	333	ug/Kg	05/01/03 DP
1,2-Dichlorobenzene	ND	1	333	ug/Kg	05/01/03 DP
1,3-Dichlorobenzene	ND	1	333	ug/Kg	05/01/03 DP
1,4-Dichlorobenzene	ND	1	333	ug/Kg	05/01/03 DP
2,4,5-Trichlorophenol	ND	1	1665	ug/Kg	05/01/03 DP
2,4,6-Trichlorophenol	ND	1	1665	ug/Kg	05/01/03 DP
2,4-Dichlorophenol	ND	1	333	ug/Kg	05/01/03 DP
2,4-Dimethylphenol	ND	1	333	ug/Kg	05/01/03 DP
2,4-Dinitrophenol	ND	1	1665	ug/Kg	05/01/03 DP
2,4-Dinitrotoluene	ND	1	333	ug/Kg	05/01/03 DP
2,6-Dinitrotoluene	ND	1	333	ug/Kg	05/01/03 DP
2-Chloronaphthalene	ND	1	333	ug/Kg	05/01/03 DP
2-Chlorophenol	ND	1	333	ug/Kg	05/01/03 DP
2-Methylnaphthalene	ND	1	333	ug/Kg	05/01/03 DP
2-Methylphenol	ND	1	333	ug/Kg	05/01/03 DP
2-Nitroaniline	ND	1	1665	ug/Kg	05/01/03 DP
2-Nitrophenol	ND	1	333	ug/Kg	05/01/03 DP

DLR = Detection limit for reporting purposes, ND = Not Detected below indicated detection limit, DF = Dilution Factor

Order #: 427495 **Client:** BHATE
Matrix: SOLID **Client Sample ID:** FT31EX09-D
Date Sampled: 04/24/2003
Time Sampled: 07:05
Sampled By:

Analyte	Result	DF	DLR	Units	Date/Analyst	
8270C Acid/Base/Neutral Extractables						
3,3-Dichlorobenzidine	ND	1	333	ug/Kg	05/01/03	DP
3-Nitroaniline	ND	1	1665	ug/Kg	05/01/03	DP
4,6-Dinitro-2-methylphenol	ND	1	1665	ug/Kg	05/01/03	DP
4-Bromophenyl-phenylether	ND	1	333	ug/Kg	05/01/03	DP
4-Chloro-3-methylphenol	ND	1	333	ug/Kg	05/01/03	DP
4-Chloroaniline	ND	1	333	ug/Kg	05/01/03	DP
4-Chlorophenyl-phenylether	ND	1	333	ug/Kg	05/01/03	DP
4-Methylphenol	ND	1	333	ug/Kg	05/01/03	DP
4-Nitroaniline	ND	1	1665	ug/Kg	05/01/03	DP
4-Nitrophenol	ND	1	1665	ug/Kg	05/01/03	DP
Acenaphthene	ND	1	333	ug/Kg	05/01/03	DP
Acenaphthylene	ND	1	333	ug/Kg	05/01/03	DP
Anthracene	ND	1	333	ug/Kg	05/01/03	DP
Benzidine	ND	1	333	ug/Kg	05/01/03	DP
Benzo(a)anthracene	ND	1	333	ug/Kg	05/01/03	DP
Benzo(a)pyrene	ND	1	333	ug/Kg	05/01/03	DP
Benzo(b)fluoranthene	ND	1	333	ug/Kg	05/01/03	DP
Benzo(g,h,i)perylene	ND	1	333	ug/Kg	05/01/03	DP
Benzo(k)fluoranthene	ND	1	333	ug/Kg	05/01/03	DP
Benzoic Acid	ND	1	333	ug/Kg	05/01/03	DP
Benzyl alcohol	ND	1	333	ug/Kg	05/01/03	DP
bis(2-Chloroethoxy)methane	ND	1	333	ug/Kg	05/01/03	DP
bis(2-Chloroethyl)ether	ND	1	333	ug/Kg	05/01/03	DP
bis(2-Chloroisopropyl) ether	ND	1	333	ug/Kg	05/01/03	DP
bis(2-Ethylhexyl)phthalate	ND	1	333	ug/Kg	05/01/03	DP
Butylbenzylphthalate	ND	1	333	ug/Kg	05/01/03	DP
Chrysene	ND	1	333	ug/Kg	05/01/03	DP
Di-n-butylphthalate	ND	1	333	ug/Kg	05/01/03	DP
Di-n-octylphthalate	ND	1	333	ug/Kg	05/01/03	DP
Dibenz(a,h)anthracene	ND	1	333	ug/Kg	05/01/03	DP
Dibenzofuran	ND	1	333	ug/Kg	05/01/03	DP
Diethylphthalate	ND	1	333	ug/Kg	05/01/03	DP
Dimethylphthalate	ND	1	333	ug/Kg	05/01/03	DP
Fluoranthene	ND	1	333	ug/Kg	05/01/03	DP
Fluorene	ND	1	333	ug/Kg	05/01/03	DP
Hexachlorobenzene	ND	1	333	ug/Kg	05/01/03	DP
Hexachlorobutadiene	ND	1	333	ug/Kg	05/01/03	DP
Hexachlorocyclopentadiene	ND	1	333	ug/Kg	05/01/03	DP

DLR = Detection limit for reporting purposes, ND = Not Detected below indicated detection limit, DF = Dilution Factor

Order #: 427495 **Client:** BHATE

Matrix: SOLID **Client Sample ID:** FT31EX09-D

Date Sampled: 04/24/2003

Time Sampled: 07:05

Sampled By:

Analyte	Result	DF	DLR	Units	Date/Analyst
8270C Acid/Base/Neutral Extractables					
Hexachloroethane	ND	1	333	ug/Kg	05/01/03 DP
Indeno(1,2,3-c,d)pyrene	ND	1	333	ug/Kg	05/01/03 DP
Isophorone	ND	1	333	ug/Kg	05/01/03 DP
N-Nitroso-di-n-propylamine	ND	1	333	ug/Kg	05/01/03 DP
N-Nitrosodiphenylamine	ND	1	333	ug/Kg	05/01/03 DP
Naphthalene	ND	1	333	ug/Kg	05/01/03 DP
Nitrobenzene	ND	1	333	ug/Kg	05/01/03 DP
Pentachlorophenol	ND	1	1665	ug/Kg	05/01/03 DP
Phenanthrene	ND	1	333	ug/Kg	05/01/03 DP
Phenol	ND	1	333	ug/Kg	05/01/03 DP
Pyrene	ND	1	333	ug/Kg	05/01/03 DP

Surrogates		Units	Control Limits
2,4,6-Tribromophenol (sur)	55	%	17 - 122
2-Fluorobiphenyl (sur)	57	%	30 - 115
2-Fluorophenol (sur)	68	%	25 - 121
Nitrobenzene-d5 (sur)	48	%	23 - 120
Phenol-d5 (sur)	65	%	24 - 113
Terphenyl-d14 (sur)	79	%	18 - 137

DLR = Detection limit for reporting purposes, ND = Not Detected below indicated detection limit, DF = Dilution Factor

Order #: 427496 **Client:** BHATE
Matrix: SOLID **Client Sample ID:** FT31EX20-D
Date Sampled: 04/24/2003
Time Sampled: 08:14
Sampled By:

Analyte	Result	DF	DLR	Units	Date/Analyst	
8015 Carbon Chain I						
C06 - C10	ND	1	3	mg/Kg	04/30/03	AF
C10 - C22	ND	1	3	mg/Kg	04/30/03	AF
C22 - C32	ND	1	5	mg/Kg	04/30/03	AF
8260B Volatile Organic Compounds						
1,1,1,2-Tetrachloroethane	ND	1	5	ug/Kg	04/30/03	AM
1,1,1-Trichloroethane	ND	1	5	ug/Kg	04/30/03	AM
1,1,2,2-Tetrachloroethane	ND	1	5	ug/Kg	04/30/03	AM
1,1,2-Trichloroethane	ND	1	5	ug/Kg	04/30/03	AM
1,1,2-Trichlorotrifluoroethane	ND	1	5	ug/Kg	04/30/03	AM
1,1-Dichloroethane	ND	1	5	ug/Kg	04/30/03	AM
1,1-Dichloroethene	ND	1	5	ug/Kg	04/30/03	AM
1,1-Dichloropropene	ND	1	5	ug/Kg	04/30/03	AM
1,2,3-Trichlorobenzene	ND	1	5	ug/Kg	04/30/03	AM
1,2,3-Trichloropropane	ND	1	5	ug/Kg	04/30/03	AM
1,2,4-Trichlorobenzene	ND	1	5	ug/Kg	04/30/03	AM
1,2,4-Trimethylbenzene	ND	1	5	ug/Kg	04/30/03	AM
1,2-Dibromo-3-chloropropane	ND	1	5	ug/Kg	04/30/03	AM
1,2-Dibromoethane	ND	1	5	ug/Kg	04/30/03	AM
1,2-Dichlorobenzene	ND	1	5	ug/Kg	04/30/03	AM
1,2-Dichloroethane	ND	1	5	ug/Kg	04/30/03	AM
1,2-Dichloropropane	ND	1	5	ug/Kg	04/30/03	AM
1,3,5-Trimethylbenzene	ND	1	5	ug/Kg	04/30/03	AM
1,3-Dichlorobenzene	ND	1	5	ug/Kg	04/30/03	AM
1,3-Dichloropropane	ND	1	5	ug/Kg	04/30/03	AM
1,4-Dichlorobenzene	ND	1	5	ug/Kg	04/30/03	AM
1,4-Dioxane	ND	1	200	ug/Kg	04/30/03	AM
1-Chlorohexane	ND	1	5	ug/Kg	04/30/03	AM
2,2-Dichloropropane	ND	1	5	ug/Kg	04/30/03	AM
2-Butanone (MEK)	ND	1	100	ug/Kg	04/30/03	AM
2-Chloroethyl vinyl ether	ND	1	5	ug/Kg	04/30/03	AM
2-Chlorotoluene	ND	1	5	ug/Kg	04/30/03	AM
2-Hexanone	ND	1	5	ug/Kg	04/30/03	AM
4-Chlorotoluene	ND	1	5	ug/Kg	04/30/03	AM
4-Methyl -2- Pentanone	ND	1	5	ug/Kg	04/30/03	AM
Acetone	ND	1	5	ug/Kg	04/30/03	AM

DLR = Detection limit for reporting purposes, ND = Not Detected below indicated detection limit, DF = Dilution Factor

Order #: 427496 **Client:** BHATE

Matrix: SOLID **Client Sample ID:** FT31EX20-D

Date Sampled: 04/24/2003

Time Sampled: 08:14

Sampled By:

Analyte	Result	DF	DLR	Units	Date/Analyst
8260B Volatile Organic Compounds					
Acetonitrile	ND	1	5	ug/Kg	04/30/03 AM
Acrolein	ND	1	200	ug/Kg	04/30/03 AM
Acrylonitrile	ND	1	5	ug/Kg	04/30/03 AM
Allyl chloride	ND	1	5	ug/Kg	04/30/03 AM
Benzene	ND	1	5	ug/Kg	04/30/03 AM
Benzyl chloride	ND	1	5	ug/Kg	04/30/03 AM
Bromobenzene	ND	1	5	ug/Kg	04/30/03 AM
Bromochloromethane	ND	1	5	ug/Kg	04/30/03 AM
Bromodichloromethane	ND	1	5	ug/Kg	04/30/03 AM
Bromoform	ND	1	5	ug/Kg	04/30/03 AM
Bromomethane	ND	1	5	ug/Kg	04/30/03 AM
Carbon Disulfide	ND	1	5	ug/Kg	04/30/03 AM
Carbon tetrachloride	ND	1	5	ug/Kg	04/30/03 AM
Chlorobenzene	ND	1	5	ug/Kg	04/30/03 AM
Chloroethane	ND	1	5	ug/Kg	04/30/03 AM
Chloroform	ND	1	5	ug/Kg	04/30/03 AM
Chloromethane	ND	1	5	ug/Kg	04/30/03 AM
cis-1,2-Dichloroethene	ND	1	5	ug/Kg	04/30/03 AM
cis-1,3-Dichloropropene	ND	1	5	ug/Kg	04/30/03 AM
cis-1,4-Dichloro-2-butene	ND	1	5	ug/Kg	04/30/03 AM
Dibromochloromethane	ND	1	5	ug/Kg	04/30/03 AM
Dibromomethane	ND	1	5	ug/Kg	04/30/03 AM
Dichlorodifluoromethane	ND	1	5	ug/Kg	04/30/03 AM
Ethyl benzene	ND	1	5	ug/Kg	04/30/03 AM
Ethyl methacrylate	ND	1	5	ug/Kg	04/30/03 AM
Hexachlorobutadiene	ND	1	5	ug/Kg	04/30/03 AM
Iodomethane	ND	1	5	ug/Kg	04/30/03 AM
Isopropylbenzene (Cumene)	ND	1	5	ug/Kg	04/30/03 AM
Methacrylonitrile	ND	1	5	ug/Kg	04/30/03 AM
Methyl methacrylate	ND	1	5	ug/Kg	04/30/03 AM
Methyl-tert-butylether (MTBE)	ND	1	5	ug/Kg	04/30/03 AM
Methylene chloride	ND	1	5	ug/Kg	04/30/03 AM
n-Butylbenzene	ND	1	5	ug/Kg	04/30/03 AM
n-Propylbenzene	ND	1	5	ug/Kg	04/30/03 AM
Naphthalene	ND	1	5	ug/Kg	04/30/03 AM
p-Isopropyltoluene	ND	1	5	ug/Kg	04/30/03 AM
Pentachloroethane	ND	1	5	ug/Kg	04/30/03 AM
Propionitrile	ND	1	5	ug/Kg	04/30/03 AM

DLR = Detection limit for reporting purposes, ND = Not Detected below indicated detection limit, DF = Dilution Factor

Order #: 427496 **Client:** BHATE
Matrix: SOLID **Client Sample ID:** FT31EX20-D
Date Sampled: 04/24/2003
Time Sampled: 08:14
Sampled By:

Analyte	Result	DF	DLR	Units	Date/Analyst
8260B Volatile Organic Compounds					
sec-Butylbenzene	ND	1	5	ug/Kg	04/30/03 AM
Styrene	ND	1	5	ug/Kg	04/30/03 AM
tert-Butylbenzene	ND	1	5	ug/Kg	04/30/03 AM
Tetrachloroethene	ND	1	5	ug/Kg	04/30/03 AM
Toluene	ND	1	5	ug/Kg	04/30/03 AM
trans-1,2-Dichloroethene	ND	1	5	ug/Kg	04/30/03 AM
trans-1,3-Dichloropropene	ND	1	5	ug/Kg	04/30/03 AM
trans-1,4-Dichloro-2-butene	ND	1	5	ug/Kg	04/30/03 AM
Trichloroethene	ND	1	5	ug/Kg	04/30/03 AM
Trichlorofluoromethane	ND	1	5	ug/Kg	04/30/03 AM
Vinyl acetate	ND	1	50	ug/Kg	04/30/03 AM
Vinyl chloride	ND	1	5	ug/Kg	04/30/03 AM
Xylenes, total	ND	1	5	ug/Kg	04/30/03 AM
Surrogates				**Units**	**Control Limits**
Surr1 - Dibromofluoromethane	90			%	70 - 130
Surr2 - 1,2-Dichloroethane-d4	92			%	70 - 130
Surr3 - Toluene-d8	102			%	70 - 130
Surr4 - p-Bromofluorobenzene	91			%	70 - 130
8270C Acid/Base/Neutral Extractables					
1,2,4-Trichlorobenzene	ND	1	333	ug/Kg	05/01/03 DP
1,2-Dichlorobenzene	ND	1	333	ug/Kg	05/01/03 DP
1,3-Dichlorobenzene	ND	1	333	ug/Kg	05/01/03 DP
1,4-Dichlorobenzene	ND	1	333	ug/Kg	05/01/03 DP
2,4,5-Trichlorophenol	ND	1	1665	ug/Kg	05/01/03 DP
2,4,6-Trichlorophenol	ND	1	1665	ug/Kg	05/01/03 DP
2,4-Dichlorophenol	ND	1	333	ug/Kg	05/01/03 DP
2,4-Dimethylphenol	ND	1	333	ug/Kg	05/01/03 DP
2,4-Dinitrophenol	ND	1	1665	ug/Kg	05/01/03 DP
2,4-Dinitrotoluene	ND	1	333	ug/Kg	05/01/03 DP
2,6-Dinitrotoluene	ND	1	333	ug/Kg	05/01/03 DP
2-Chloronaphthalene	ND	1	333	ug/Kg	05/01/03 DP
2-Chlorophenol	ND	1	333	ug/Kg	05/01/03 DP
2-Methylnaphthalene	ND	1	333	ug/Kg	05/01/03 DP
2-Methylphenol	ND	1	333	ug/Kg	05/01/03 DP
2-Nitroaniline	ND	1	1665	ug/Kg	05/01/03 DP
2-Nitrophenol	ND	1	333	ug/Kg	05/01/03 DP

DLR = Detection limit for reporting purposes, ND = Not Detected below indicated detection limit, DF = Dilution Factor

Order #: 427496 **Client:** BHATE

Matrix: SOLID **Client Sample ID:** FT31EX20-D

te Sampled: 04/24/2003

me Sampled: 08:14

Sampled By:

Analyte	Result	DF	DLR	Units	Date/Analyst	
8270C Acid/Base/Neutral Extractables						
3,3-Dichlorobenzidine	ND	1	333	ug/Kg	05/01/03	DP
3-Nitroaniline	ND	1	1665	ug/Kg	05/01/03	DP
4,6-Dinitro-2-methylphenol	ND	1	1665	ug/Kg	05/01/03	DP
4-Bromophenyl-phenylether	ND	1	333	ug/Kg	05/01/03	DP
4-Chloro-3-methylphenol	ND	1	333	ug/Kg	05/01/03	DP
4-Chloroaniline	ND	1	333	ug/Kg	05/01/03	DP
4-Chlorophenyl-phenylether	ND	1	333	ug/Kg	05/01/03	DP
4-Methylphenol	ND	1	333	ug/Kg	05/01/03	DP
4-Nitroaniline	ND	1	1665	ug/Kg	05/01/03	DP
4-Nitrophenol	ND	1	1665	ug/Kg	05/01/03	DP
Acenaphthene	ND	1	333	ug/Kg	05/01/03	DP
Acenaphthylene	ND	1	333	ug/Kg	05/01/03	DP
Anthracene	ND	1	333	ug/Kg	05/01/03	DP
Benzidine	ND	1	333	ug/Kg	05/01/03	DP
Benzo(a)anthracene	ND	1	333	ug/Kg	05/01/03	DP
Benzo(a)pyrene	ND	1	333	ug/Kg	05/01/03	DP
Benzo(b)fluoranthene	ND	1	333	ug/Kg	05/01/03	DP
Benzo(g,h,i)perylene	ND	1	333	ug/Kg	05/01/03	DP
Benzo(k)fluoranthene	ND	1	333	ug/Kg	05/01/03	DP
Benzoic Acid	ND	1	333	ug/Kg	05/01/03	DP
Benzyl alcohol	ND	1	333	ug/Kg	05/01/03	DP
bis(2-Chloroethoxy)methane	ND	1	333	ug/Kg	05/01/03	DP
bis(2-Chloroethyl)ether	ND	1	333	ug/Kg	05/01/03	DP
bis(2-Chloroisopropyl) ether	ND	1	333	ug/Kg	05/01/03	DP
bis(2-Ethylhexyl)phthalate	ND	1	333	ug/Kg	05/01/03	DP
Butylbenzylphthalate	ND	1	333	ug/Kg	05/01/03	DP
Chrysene	ND	1	333	ug/Kg	05/01/03	DP
Di-n-butylphthalate	ND	1	333	ug/Kg	05/01/03	DP
Di-n-octylphthalate	ND	1	333	ug/Kg	05/01/03	DP
Dibenz(a,h)anthracene	ND	1	333	ug/Kg	05/01/03	DP
Dibenzofuran	ND	1	333	ug/Kg	05/01/03	DP
Diethylphthalate	ND	1	333	ug/Kg	05/01/03	DP
Dimethylphthalate	ND	1	333	ug/Kg	05/01/03	DP
Fluoranthene	ND	1	333	ug/Kg	05/01/03	DP
Fluorene	ND	1	333	ug/Kg	05/01/03	DP
Hexachlorobenzene	ND	1	333	ug/Kg	05/01/03	DP
Hexachlorobutadiene	ND	1	333	ug/Kg	05/01/03	DP
Hexachlorocyclopentadiene	ND	1	333	ug/Kg	05/01/03	DP

DLR = Detection limit for reporting purposes, ND = Not Detected below indicated detection limit, DF = Dilution Factor

Order #: 427496 **Client:** BHATE
Matrix: SOLID **Client Sample ID:** FT31EX20-D
Date Sampled: 04/24/2003
Time Sampled: 08:14
Sampled By:

Analyte	Result	DF	DLR	Units	Date/Analyst
8270C Acid/Base/Neutral Extractables					
Hexachloroethane	ND	1	333	ug/Kg	05/01/03 DP
Indeno(1,2,3-c,d)pyrene	ND	1	333	ug/Kg	05/01/03 DP
Isophorone	ND	1	333	ug/Kg	05/01/03 DP
N-Nitroso-di-n-propylamine	ND	1	333	ug/Kg	05/01/03 DP
N-Nitrosodiphenylamine	ND	1	333	ug/Kg	05/01/03 DP
Naphthalene	ND	1	333	ug/Kg	05/01/03 DP
Nitrobenzene	ND	1	333	ug/Kg	05/01/03 DP
Pentachlorophenol	ND	1	1665	ug/Kg	05/01/03 DP
Phenanthrene	ND	1	333	ug/Kg	05/01/03 DP
Phenol	ND	1	333	ug/Kg	05/01/03 DP
Pyrene	ND	1	333	ug/Kg	05/01/03 DP
Surrogates				**Units**	**Control Limits**
2,4,6-Tribromophenol (sur)	65			%	17 - 122
2-Fluorobiphenyl (sur)	57			%	30 - 115
2-Fluorophenol (sur)	71			%	25 - 121
Nitrobenzene-d5 (sur)	50			%	23 - 120
Phenol-d5 (sur)	71			%	24 - 113
Terphenyl-d14 (sur)	80			%	18 - 137

DLR = Detection limit for reporting purposes, ND = Not Detected below indicated detection limit, DF = Dilution Factor

Order #: 427497 **Client:** BHATE

Matrix: SOLID **Client Sample ID:** Laboratory Method Blank

Date Sampled:

Time Sampled:

Sampled By:

Analyte	Result	DF	DLR	Units	Date/Analyst	
8015 Carbon Chain I						
C06 - C10	ND	1	3	mg/Kg	05/01/03	AF
C10 - C22	ND	1	3	mg/Kg	05/01/03	AF
C22 - C32	ND	1	5	mg/Kg	05/01/03	AF
8260B Volatile Organic Compounds						
1,1,1,2-Tetrachloroethane	ND	1	5	ug/Kg	04/29/03	AM
1,1,1-Trichloroethane	ND	1	5	ug/Kg	04/29/03	AM
1,1,2,2-Tetrachloroethane	ND	1	5	ug/Kg	04/29/03	AM
1,1,2-Trichloroethane	ND	1	5	ug/Kg	04/29/03	AM
1,1,2-Trichlorotrifluoroethane	ND	1	5	ug/Kg	04/29/03	AM
1,1-Dichloroethane	ND	1	5	ug/Kg	04/29/03	AM
1,1-Dichloroethene	ND	1	5	ug/Kg	04/29/03	AM
1,1-Dichloropropene	ND	1	5	ug/Kg	04/29/03	AM
1,2,3-Trichlorobenzene	ND	1	5	ug/Kg	04/29/03	AM
1,2,3-Trichloropropane	ND	1	5	ug/Kg	04/29/03	AM
1,2,4-Trichlorobenzene	ND	1	5	ug/Kg	04/29/03	AM
1,2,4-Trimethylbenzene	ND	1	5	ug/Kg	04/29/03	AM
1,2-Dibromo-3-chloropropane	ND	1	5	ug/Kg	04/29/03	AM
1,2-Dibromoethane	ND	1	5	ug/Kg	04/29/03	AM
1,2-Dichlorobenzene	ND	1	5	ug/Kg	04/29/03	AM
1,2-Dichloroethane	ND	1	5	ug/Kg	04/29/03	AM
1,2-Dichloropropane	ND	1	5	ug/Kg	04/29/03	AM
1,3,5-Trimethylbenzene	ND	1	5	ug/Kg	04/29/03	AM
1,3-Dichlorobenzene	ND	1	5	ug/Kg	04/29/03	AM
1,3-Dichloropropane	ND	1	5	ug/Kg	04/29/03	AM
1,4-Dichlorobenzene	ND	1	5	ug/Kg	04/29/03	AM
1,4-Dioxane	ND	1	200	ug/Kg	04/29/03	AM
1-Chlorohexane	ND	1	5	ug/Kg	04/29/03	AM
2,2-Dichloropropane	ND	1	5	ug/Kg	04/29/03	AM
2-Butanone (MEK)	ND	1	100	ug/Kg	04/29/03	AM
2-Chloroethyl vinyl ether	ND	1	5	ug/Kg	04/29/03	AM
2-Chlorotoluene	ND	1	5	ug/Kg	04/29/03	AM
2-Hexanone	ND	1	5	ug/Kg	04/29/03	AM
4-Chlorotoluene	ND	1	5	ug/Kg	04/29/03	AM
4-Methyl -2- Pentanone	ND	1	5	ug/Kg	04/29/03	AM
Acetone	ND	1	5	ug/Kg	04/29/03	AM

DLR = Detection limit for reporting purposes, ND = Not Detected below indicated detection limit, DF = Dilution Factor

Order #: 427497 **Client:** BHATE

Matrix: SOLID **Client Sample ID:** Laboratory Method Blank

Date Sampled:

Time Sampled:

Sampled By:

Analyte	Result	DF	DLR	Units	Date/Analyst	
8260B Volatile Organic Compounds						
Acetonitrile	ND	1	5	ug/Kg	04/29/03	AM
Acrolein	ND	1	200	ug/Kg	04/29/03	AM
Acrylonitrile	ND	1	5	ug/Kg	04/29/03	AM
Allyl chloride	ND	1	5	ug/Kg	04/29/03	AM
Benzene	ND	1	5	ug/Kg	04/29/03	AM
Benzyl chloride	ND	1	5	ug/Kg	04/29/03	AM
Bromobenzene	ND	1	5	ug/Kg	04/29/03	AM
Bromochloromethane	ND	1	5	ug/Kg	04/29/03	AM
Bromodichloromethane	ND	1	5	ug/Kg	04/29/03	AM
Bromoform	ND	1	5	ug/Kg	04/29/03	AM
Bromomethane	ND	1	5	ug/Kg	04/29/03	AM
Carbon Disulfide	ND	1	5	ug/Kg	04/29/03	AM
Carbon tetrachloride	ND	1	5	ug/Kg	04/29/03	AM
Chlorobenzene	ND	1	5	ug/Kg	04/29/03	AM
Chloroethane	ND	1	5	ug/Kg	04/29/03	AM
Chloroform	ND	1	5	ug/Kg	04/29/03	AM
Chloromethane	ND	1	5	ug/Kg	04/29/03	AM
cis-1,2-Dichloroethene	ND	1	5	ug/Kg	04/29/03	AM
cis-1,3-Dichloropropene	ND	1	5	ug/Kg	04/29/03	AM
cis-1,4-Dichloro-2-butene	ND	1	5	ug/Kg	04/29/03	AM
Dibromochloromethane	ND	1	5	ug/Kg	04/29/03	AM
Dibromomethane	ND	1	5	ug/Kg	04/29/03	AM
Dichlorodifluoromethane	ND	1	5	ug/Kg	04/29/03	AM
Ethyl benzene	ND	1	5	ug/Kg	04/29/03	AM
Ethyl methacrylate	ND	1	5	ug/Kg	04/29/03	AM
Hexachlorobutadiene	ND	1	5	ug/Kg	04/29/03	AM
Iodomethane	ND	1	5	ug/Kg	04/29/03	AM
Isopropylbenzene (Cumene)	ND	1	5	ug/Kg	04/29/03	AM
Methacrylonitrile	ND	1	5	ug/Kg	04/29/03	AM
Methyl methacrylate	ND	1	5	ug/Kg	04/29/03	AM
Methyl-tert-butylether (MTBE)	ND	1	5	ug/Kg	04/29/03	AM
Methylene chloride	ND	1	5	ug/Kg	04/29/03	AM
n-Butylbenzene	ND	1	5	ug/Kg	04/29/03	AM
n-Propylbenzene	ND	1	5	ug/Kg	04/29/03	AM
Naphthalene	ND	1	5	ug/Kg	04/29/03	AM
p-Isopropyltoluene	ND	1	5	ug/Kg	04/29/03	AM
Pentachloroethane	ND	1	5	ug/Kg	04/29/03	AM
Propionitrile	ND	1	5	ug/Kg	04/29/03	AM

DLR = Detection limit for reporting purposes, ND = Not Detected below indicated detection limit, DF = Dilution Factor

Order #: 427497 **Client:** BHATE

Matrix: SOLID **Client Sample ID:** Laboratory Method Blank

e Sampled:

ne Sampled:

Sampled By:

Analyte	Result	DF	DLR	Units	Date/Analyst	
8260B Volatile Organic Compounds						
sec-Butylbenzene	ND	1	5	ug/Kg	04/29/03	AM
Styrene	ND	1	5	ug/Kg	04/29/03	AM
tert-Butylbenzene	ND	1	5	ug/Kg	04/29/03	AM
Tetrachloroethene	ND	1	5	ug/Kg	04/29/03	AM
Toluene	ND	1	5	ug/Kg	04/29/03	AM
trans-1,2-Dichloroethene	ND	1	5	ug/Kg	04/29/03	AM
trans-1,3-Dichloropropene	ND	1	5	ug/Kg	04/29/03	AM
trans-1,4-Dichloro-2-butene	ND	1	5	ug/Kg	04/29/03	AM
Trichloroethene	ND	1	5	ug/Kg	04/29/03	AM
Trichlorofluoromethane	ND	1	5	ug/Kg	04/29/03	AM
Vinyl acetate	ND	1	50	ug/Kg	04/29/03	AM
Vinyl chloride	ND	1	5	ug/Kg	04/29/03	AM
Xylenes, total	ND	1	5	ug/Kg	04/29/03	AM
Surrogates				**Units**	**Control Limits**	
Surr1 - Dibromofluoromethane	90			%	70 - 130	
Surr2 - 1,2-Dichloroethane-d4	91			%	70 - 130	
Surr3 - Toluene-d8	102			%	70 - 130	
Surr4 - p-Bromofluorobenzene	95			%	70 - 130	
8270C Acid/Base/Neutral Extractables						
1,2,4-Trichlorobenzene	ND	1	333	ug/Kg	04/30/03	DP
1,2-Dichlorobenzene	ND	1	333	ug/Kg	04/30/03	DP
1,3-Dichlorobenzene	ND	1	333	ug/Kg	04/30/03	DP
1,4-Dichlorobenzene	ND	1	333	ug/Kg	04/30/03	DP
2,4,5-Trichlorophenol	ND	1	1665	ug/Kg	04/30/03	DP
2,4,6-Trichlorophenol	ND	1	1665	ug/Kg	04/30/03	DP
2,4-Dichlorophenol	ND	1	333	ug/Kg	04/30/03	DP
2,4-Dimethylphenol	ND	1	333	ug/Kg	04/30/03	DP
2,4-Dinitrophenol	ND	1	1665	ug/Kg	04/30/03	DP
2,4-Dinitrotoluene	ND	1	333	ug/Kg	04/30/03	DP
2,6-Dinitrotoluene	ND	1	333	ug/Kg	04/30/03	DP
2-Chloronaphthalene	ND	1	333	ug/Kg	04/30/03	DP
2-Chlorophenol	ND	1	333	ug/Kg	04/30/03	DP
2-Methylnaphthalene	ND	1	333	ug/Kg	04/30/03	DP
2-Methylphenol	ND	1	333	ug/Kg	04/30/03	DP
2-Nitroaniline	ND	1	1665	ug/Kg	04/30/03	DP
2-Nitrophenol	ND	1	333	ug/Kg	04/30/03	DP

DLR = Detection limit for reporting purposes, ND = Not Detected below indicated detection limit, DF = Dilution Factor

Order #: 427497 **Client:** BHATE

Matrix: SOLID **Client Sample ID:** Laboratory Method Blank

Date Sampled:

Time Sampled:

Sampled By:

Analyte	Result	DF	DLR	Units	Date/Analyst	
8270C Acid/Base/Neutral Extractables						
3,3-Dichlorobenzidine	ND	1	333	ug/Kg	04/30/03	DP
3-Nitroaniline	ND	1	1665	ug/Kg	04/30/03	DP
4,6-Dinitro-2-methylphenol	ND	1	1665	ug/Kg	04/30/03	DP
4-Bromophenyl-phenylether	ND	1	333	ug/Kg	04/30/03	DP
4-Chloro-3-methylphenol	ND	1	333	ug/Kg	04/30/03	DP
4-Chloroaniline	ND	1	333	ug/Kg	04/30/03	DP
4-Chlorophenyl-phenylether	ND	1	333	ug/Kg	04/30/03	DP
4-Methylphenol	ND	1	333	ug/Kg	04/30/03	DP
4-Nitroaniline	ND	1	1665	ug/Kg	04/30/03	DP
4-Nitrophenol	ND	1	1665	ug/Kg	04/30/03	DP
Acenaphthene	ND	1	333	ug/Kg	04/30/03	DP
Acenaphthylene	ND	1	333	ug/Kg	04/30/03	DP
Anthracene	ND	1	333	ug/Kg	04/30/03	DP
Benzidine	ND	1	333	ug/Kg	04/30/03	DP
Benzo(a)anthracene	ND	1	333	ug/Kg	04/30/03	DP
Benzo(a)pyrene	ND	1	333	ug/Kg	04/30/03	DP
Benzo(b)fluoranthene	ND	1	333	ug/Kg	04/30/03	DP
Benzo(g,h,i)perylene	ND	1	333	ug/Kg	04/30/03	DP
Benzo(k)fluoranthene	ND	1	333	ug/Kg	04/30/03	DP
Benzoic Acid	ND	1	333	ug/Kg	04/30/03	DP
Benzyl alcohol	ND	1	333	ug/Kg	04/30/03	DP
bis(2-Chloroethoxy)methane	ND	1	333	ug/Kg	04/30/03	DP
bis(2-Chloroethyl)ether	ND	1	333	ug/Kg	04/30/03	DP
bis(2-Chloroisopropyl) ether	ND	1	333	ug/Kg	04/30/03	DP
bis(2-Ethylhexyl)phthalate	ND	1	333	ug/Kg	04/30/03	DP
Butylbenzylphthalate	ND	1	333	ug/Kg	04/30/03	DP
Chrysene	ND	1	333	ug/Kg	04/30/03	DP
Di-n-butylphthalate	ND	1	333	ug/Kg	04/30/03	DP
Di-n-octylphthalate	ND	1	333	ug/Kg	04/30/03	DP
Dibenz(a,h)anthracene	ND	1	333	ug/Kg	04/30/03	DP
Dibenzofuran	ND	1	333	ug/Kg	04/30/03	DP
Diethylphthalate	ND	1	333	ug/Kg	04/30/03	DP
Dimethylphthalate	ND	1	333	ug/Kg	04/30/03	DP
Fluoranthene	ND	1	333	ug/Kg	04/30/03	DP
Fluorene	ND	1	333	ug/Kg	04/30/03	DP
Hexachlorobenzene	ND	1	333	ug/Kg	04/30/03	DP
Hexachlorobutadiene	ND	1	333	ug/Kg	04/30/03	DP
Hexachlorocyclopentadiene	ND	1	333	ug/Kg	04/30/03	DP

DLR = Detection limit for reporting purposes, ND = Not Detected below indicated detection limit, DF = Dilution Factor

Order #: 427497 **Client:** BHATE

Matrix: SOLID **Client Sample ID:** Laboratory Method Blank

Date Sampled:

Time Sampled:

Sampled By:

Analyte	Result	DF	DLR	Units	Date/Analyst
8270C Acid/Base/Neutral Extractables					
Hexachloroethane	ND	1	333	ug/Kg	04/30/03 DP
Indeno(1,2,3-c,d)pyrene	ND	1	333	ug/Kg	04/30/03 DP
Isophorone	ND	1	333	ug/Kg	04/30/03 DP
N-Nitroso-di-n-propylamine	ND	1	333	ug/Kg	04/30/03 DP
N-Nitrosodiphenylamine	ND	1	333	ug/Kg	04/30/03 DP
Naphthalene	ND	1	333	ug/Kg	04/30/03 DP
Nitrobenzene	ND	1	333	ug/Kg	04/30/03 DP
Pentachlorophenol	ND	1	1665	ug/Kg	04/30/03 DP
Phenanthrene	ND	1	333	ug/Kg	04/30/03 DP
Phenol	ND	1	333	ug/Kg	04/30/03 DP
Pyrene	ND	1	333	ug/Kg	04/30/03 DP
Surrogates				**Units**	**Control Limits**
2,4,6-Tribromophenol (sur)	50			%	17 - 122
2-Fluorobiphenyl (sur)	67			%	30 - 115
2-Fluorophenol (sur)	83			%	25 - 121
Nitrobenzene-d5 (sur)	62			%	23 - 120
Phenol-d5 (sur)	84			%	24 - 113
Terphenyl-d14 (sur)	84			%	18 - 137

DLR = Detection limit for reporting purposes, ND = Not Detected below indicated detection limit, DF = Dilution Factor

ASSOCIATED LABORATORIES
QA REPORT FORM

QC Sample: LCS/LCSD

Matrix: SOLID

Extraction Method : 3545

Prep. Date: 04/29/03

Analysis Date: 05/01/03

ID#'s in Batch: LR 109903, 109975

Reporting Units = ug/Kg

PREPARATION BLANK / LAB CONTROL SAMPLE RESULTS

			PREP BLK					
			Value	Result	True	%Rec	L.Limit	H.Limit
Test	Method	LCS	ND	23	25	92	80%	120%
DIESEL	8015D	LCSD	ND	29	25	116	80%	120%

LCS Result = Lab Control Sample Result
True = True Value of LCS
L.Limit / H.Limit = LCS Control Limits

SURROGATE RECOVERY

Sample No.	O-Terphenyl
QC Limit	55-200
Method Blank	106
LCS	119
LCSD	133

ASSOCIATED LABORATORIES
QA REPORT FORM

QC Sample: LCS/LCSD

Matrix: SOLID

Extraction Method : 3545

Prep. Date: 04/29/03

Analysis Date: 04/30/03

ID#'s in Batch: LR 109903

Reporting Units = ug/Kg

PREPARATION BLANK / LAB CONTROL SAMPLE RESULTS

			PREP BLK					
			Value	Result	True	%Rec	L.Limit	H.Limit
Test	Method	LCS	ND	25	25	100	80%	120%
DIESEL	8015D	LCSD	ND	21	25	84	80%	120%

LCS Result = Lab Control Sample Result
True = True Value of LCS
L.Limit / H.Limit = LCS Control Limits

SURROGATE RECOVERY

Sample No.	O-Terphenyl
QC Limit	55-200
Method Blank	96
LCS	111
LCSD	115

ASSOCIATED LABORATORIES

LCS REPORT FORM - METHOD 8260 / 624 / 524.2

QC Sample: LCS Soil 9:35 AM

Analysis Date: 04/29/03

Applies to: LR 109902, 109903

Reporting Units = ug/Kg

Lab Controlled Spike

Test	Sample Result	Spike Added	LCS Spike	%Rec LCS	QC Limits %REC
1,1-Dichloroethene	ND	50	48.53	97	59-172
MTBE	ND	50	43.25	87	62-137
Benzene	ND	50	47.36	95	62-137
Trichloroethene	ND	50	52.59	105	66-142
Toluene	ND	50	54.34	109	59-139
Chlorobenzene	ND	50	48.16	96	60-133

QC Sample: LCS # 1 4:34 PM
Analysis Date: 04/28/03

LCS RECOVERY / METHOD BLANK

Test	Sample Result	Spike Added	LCS Spike	%Rec LCS	QC Limits %REC
1,1-Dichloroethene	ND	50	51.38	103	59-172
MTBE	ND	50	45.49	91	62-137
Benzene	ND	50	47.54	95	62-137
Trichloroethene	ND	50	53.05	106	66-142
Toluene	ND	50	52.63	105	59-139
Chlorobenzene	ND	50	50.18	100	60-133

QC Sample: LCS # 2 1:55 AM
Analysis Date: 04/29/03

LCS RECOVERY / METHOD BLANK

Test	Sample Result	Spike Added	LCS Spike	%Rec LCS	QC Limits %REC
1,1-Dichloroethene	ND	50	50.29	101	59-172
MTBE	ND	50	46.67	93	62-137
Benzene	ND	50	49.42	99	62-137
Trichloroethene	ND	50	52.51	105	66-142
Toluene	ND	50	53.38	107	59-139
Chlorobenzene	ND	50	48.82	98	60-133

Method Blank = All ND

SURROGATE (QC Limits : 70-130)

Compounds	DBFM	1,2-DCA	Tol-d8	p-BFB
LCS Soil	102	99	113	115
BLANK # 1	100	96	112	115
BLANK # 2	101	97	111	116
LCS # 1	103	99	109	115
LCS # 2	100	101	109	111

ASSOCIATED LABORATORIES

LCS REPORT FORM - METHOD 8260 / 624 / 524.2

QC Sample: LCS/LCSD - Soil Samples

Analysis Date: 04/30/03

Applies to: LR 109903

Reporting Units = ug/Kg

Lab Controlled Spike / Lab Controlled Spike Duplicate

Test	Sample Result	Spike Added	LCS Spike	LCS Spk. Dup	%Rec LCS	%Rec LCS D	RPD	QC Limits RPD	QC Limits %REC
1,1-Dichloroethene	ND	50	51.68	49.44	103	99	4	22	59-172
MTBE	ND	50	50.70	49.55	101	99	2	24	62-137
Benzene	ND	50	50.04	49.73	100	99	1	24	62-137
Trichloroethene	ND	50	48.84	48.40	98	97	1	21	66-142
Toluene	ND	50	48.34	48.23	97	96	0	21	59-139
Chlorobenzene	ND	50	48.46	48.20	97	96	1	21	60-133

QC Sample: LCS # 1 1:48 PM
Analysis Date: 04/29/03

LCS RECOVERY / METHOD BLANK

Test	Sample Result	Spike Added	LCS Spike	%Rec LCS	QC Limits %REC
1,1-Dichloroethene	ND	50	48.73	97	59-172
MTBE	ND	50	50.32	101	62-137
Benzene	ND	50	52.51	105	62-137
Trichloroethene	ND	50	48.93	98	66-142
Toluene	ND	50	51.33	103	59-139
Chlorobenzene	ND	50	49.69	99	60-133

Method Blank = All ND

SURROGATE (QC Limits : 70-130)

Compounds	DBFM	1,2-DCA	Tol-d8	p-BFB
LCS	92	70	97	85
LCSD	94	93	100	85
BLANK # 2	93	90	100	90
BLANK # 1	90	91	102	95
LCS # 1	94	88	103	89

ASSOCIATED LABORATORIES

QA REPORT FORM

Method : EPA 8270/625

Prep. Method : 3550B

Matrix: SOLID

Date Analyzed : 04/30/03

Date Extracted : 04/29/03

Applies to: LR 109903

REPORTING UNITS = ug/Kg

MATRIX SPIKE / MATRIX SPIKE DUPLICATE RESULT

Test	Sample Result	Spike Added	Matrix Spike	Matrix Spike Dup.	%Rec MS	%Rec MSD	RPD	QC Limits RPD	QC Limits %REC
Phenol	ND	50	21	25	42	50	17	35	26-125
2-Chorophenol	ND	50	21	24	42	48	13	50	25-125
1,4-Dichlorobenzene	ND	50	20	23	40	46	14	27	28-104
n-Nitroso-di-propylamine	0.1	50	23	30	46	60	26	38	41-26
1,2,4-Trichlorobenzene*	ND	50	18	21	36	42	15	23	38-107
4-Chloro-3-methylphenol	ND	50	21	27	42	54	25	33	26-103
Acenaphthene*	ND	50	22	29	44	58	28	19	31-137
4-Nitrophenol	ND	50	21	26	42	52	21	50	11-114
2,4-Dinitrotoluene	0.1	50	28	33	56	66	16	47	28-89
Pentachlorophenol	ND	50	28	34	56	68	19	47	17-109
Pyrene	ND	50	31	37	62	74	18	36	35-142

LCS RECOVERY / METHOD BLANK

Test	Spike Added	LCS Result	LCS % Rec	QC Limits %REC
Phenol	50	37	74	26-125
2-Chlorophenol	50	36	72	25-125
1,4-Dichlorobenzene	50	35	70	28-104
n-Nitroso-di-n-propylamine	50	43	86	41-26
1,2,4-Trichlorobenzene	50	33	66	38-107
4-Chloro-3-methylphenol	50	37	74	26-103
Acenaphthene	50	38	76	31-137
4-Nitophenol	50	32	64	11-114
2,4-Dinitrotoluene	50	41	82	28-89
Pentachlorophenol	50	20	40	17-109
Pyrene	50	43	86	35-142

Method Blank = All ND

***MS/MSD and/or RPD are outside QC limits. LCS/MB for all analytes conformed; therefore, QC was accepted.**

ASSOCIATED LABORATORIES

QA REPORT FORM

'thod : EPA 8270/625

Prep. Method : 3550B

Matrix: SOLID

Date Analyzed : 05/01/03

Date Extracted : 04/29/03

Applies to: LR 109903

REPORTING UNITS = ug/Kg

MATRIX SPIKE / MATRIX SPIKE DUPLICATE RESULT

Test	Sample Result	Spike Added	Matrix Spike	Matrix Spike Dup.	%Rec MS	%Rec MSD	RPD	QC Limits RPD	QC Limits %REC
Phenol	0.1	50	22	23	44	46	4	35	5-120
2-Chorophenol	ND	50	22	23	44	46	4	50	20-140
1,4-Dichlorobenzene	ND	50	21	22	42	44	5	27	10-130
n-Nitroso-di-propylamine	0.1	50	17	23	34	46	30	38	1-230
1,2,4-Trichlorobenzene	ND	50	19	20	38	40	5	23	40-150
4-Chloro-3-methylphenol	ND	50	23	22	46	44	4	33	20-150
Acenaphthene	ND	50	23	23	46	46	0	19	40-150
Nitrophenol	0.3	50	34	29	67	57	16	50	1-140
2,4-Dinitrotoluene	0.3	50	33	29	65	57	13	47	35-145
Pentachlorophenol	ND	50	34	28	68	56	19	47	5-120
Pyrene	0.1	50	38	32	76	64	17	36	45-125

LCS RECOVERY / METHOD BLANK

Test	Spike Added	LCS Result	LCS % Rec	QC Limits %REC
Phenol	50	37	74	5-120
2-Chlorophenol	50	36	72	20-140
1,4-Dichlorobenzene	50	34	68	10-130
n-Nitroso-di-n-propylamine	50	42	84	1-230
1,2,4-Trichlorobenzene	50	32	64	40-150
4-Chloro-3-methylphenol	50	35	70	20-150
Acenaphthene	50	38	76	40-150
4-Nitophenol	50	31	62	1-140
2,4-Dinitrotoluene	50	42	84	35-145
Pentachlorophenol	50	24	48	5-120
Pyrene	50	47	94	45-125

Method Blank = All ND

ASSOCIATED LABORATORIES

806 N. Batavia • Orange, CA 92868
(714) 771-6900 • Fax: (714) 538-1209

1/29/03

CHAIN OF CUSTODY RECORD

Date 4-24-03 Page 1 of 2

CLIENT BHATE
ADDRESS 1641 Vandergrift Bldg. 1266 H.A.F.B. N.M. 88330
PROJECT NAME FT-31

PROJECT MANAGER Jerry Pelfrey
PHONE NUMBER 505 679-2011
SAMPLER'S: (Signature) Rafe Jones

Samples Intact Yes ✓ No ____
County Seals Intact Yes ____ No ____
Sample Ambient ____ Cooled ✓ Frozen ____
Same Day ✓ 24 Hr. ____
Regular ____ 48 Hr. ____

SAMPLE NUMBER	LOCATION DESCRIPTION	DATE	TIME	SAMPLE TYPE WATER	SAMPLE TYPE AIR	SAMPLE TYPE SOLID	NO OF CNTNRS	SUSP. CONTAM.	TESTS REQUIRED
FT31EX01-1	FT-31	4-23-03	12:40			✓	3		SEE ATTACHMENT
FT31EX-02-4		4-23-03	12:50			✓	3		
FT31EX-03-4		4-23-03	1300			✓	3		
FT31EX-04-2		4-23-03	1315			✓	3		
FT31EX-05-1		4-23-03	1330			✓	3		
FT31EX-06-1		4-23-03	1340			✓	3		
FT31EX-07-1		4-23-03	1350			✓	3		
FT31EX08-1		4-23-03	1400			✓	3		
FT31EX09-1		4-24-03	0705			✓	3		
FT31EX10-2		4-23-03	1420			✓	3		
FT31EX11-1		4-23-03	1430			✓	3		
FT31EX12-4		4-23-03	1437			✓	3		
FT31EX13-1	FT-31	4-23-03	1445			✓	3		

Relinquished by: (Signature) Rafe Jones 1600 hrs 25 Apr 03
Received by: (Signature) Albert Vega
Date/Time 4-26-03 1130

Relinquished by: (Signature)
Received by Laboratory for analysis: (Signature)
Date/Time

Special Instructions: PLEASE FAX Results To 505 679-2148
FEDEX SHIPPER # 2659-1054-8

I hereby authorize the performance of the above indicated work.
Rafe Jones

DISTRIBUTION: White with report. Yellow to AL, Pink to Courier

ASSOCIATED LABORATORIES
806 N. Batavia • Orange, CA 92868
(714) 771-6900 • Fax: (714) 538-1209

1099 03

CHAIN OF CUSTODY RECORD
Date 4-24-03 Page 2 of 2

CLIENT BHATE
ADDRESS 1641 VANDERGRIFT RD BLDG 1266 HOLLOMAN. AF.B. NM 88330
PROJECT NAME FT31

PROJECT MANAGER JERRY PELFREY
PHONE NUMBER (505) 679-2011
SAMPLERS (Signature) Raf Jones

Samples Intact Yes X No ____
County Seals Intact Yes ____ No ____
Sample Ambient ____ Cooled X Frozen ____
Same Day ✓ 24 Hr. ____
Regular ____ 48 Hr. ____

SAMPLE NUMBER	LOCATION DESCRIPTION	DATE	TIME	SAMPLE TYPE WATER	SAMPLE TYPE AIR	SAMPLE TYPE SOLID	NO OF CNTNRS	SUSP. CONTAM.	TESTS REQUIRED
FT31EX14-1	FT31	4-23-03	1500			✓	3		SEE ATTACHMENT
FT31EX15-3		4-23-03	1515			✓	3		
FT31EX16-2		4-24-03	0737			✓	3		
FT31EX17-2		4-24-03	0745			✓	3		
FT31EX18-1		4-24-03	0752			✓	3		
FT31EX19-2		4-24-03	0759			✓	3		
FT31EX20-1		4-24-03	0814			✓	3		
FT31EX21-3		4-24-03	1000			✓	3		
FT31EX22-1		4-24-03	1035			✓	3		
FT31BTM		4-21-03	0900			✓	~~3~~ 1	Only 1 WAS SENT TO LAB	TPH 8015 CARBON Chain
FT31QC		4-22-03	1400			✓	~~3~~ 1		TPH 8015 Carbon Chain
FT31EX09-D		4-24-03	0705			✓	3		
FT31EX20-D	FT31	4-24-03	0814			✓	3		

Relinquished by: (Signature)	Received by: (Signature)	Date/Time
Raf Jones 1600hrs 25 Apr 03	Albert Vargas	4-26-03 1130
Relinquished by: (Signature)	Received by Laboratory for analysis: (Signature)	Date/Time

Special Instructions: PLEASE FAX RESULTS TO (505) 679-2148
FED EX SHIPPER # 838544321564

I hereby authorize the performance of the above indicated work.
Raf Jones

DISTRIBUTION: White with report. Yellow to AL., Pink to Courier

ASSOCIATED LABORATORIES

NARRATIVE

Date: May 9, 2003

Narrative for Lab Request LR: 109903

Client Project Identification:
Project: FT-31
This narrative includes all samples as shown on the attached Lab Request final report.

Analyses Requested:

- EPA 8015 – Carbon Chain I.
- EPA 8260B – Volatile Organic Compounds.
- EPA 8270C – Acid & Base/Neutral Extractables.

Data Validation:

Holding Times
All EPA designated holding times were met.

Calibration
Initial calibration criteria were met for all analytes. Initial and Continuing Calibration Check samples were run at the required frequency. All results were within required limits.

Quality Control Samples
Following is a summary of the QC data, along with an explanation of any samples that were outside QC limits and corrective actions that were taken:

- **EPA 8270:** The matrix spike for 1,2,4-Trichlorobenzene was outside limits; and RPD was outside limits for Acenaphthene. Corrective action: The LCS/LCSD and Method Blank were within control limits. Furthermore, the bulk of MS/MSD conformed, and all surrogate recoveries were within control limits. Therefore, the data was acceptable and no corrective action was necessary.

- **EPA 8015 & 8260:** All QC data was within control limits.

Other Anomalies or Comments
The reporting limit (DLR) is adjusted if dilution of the sample is necessary.

SDG 109902

ASSOCIATED LABORATORIES
806 North Batavia - Orange, California 92868 - 714/771-6900 *FAX 714/538-1209*

CLIENT BHATE (10177)
ATTN: Jerry Pelfrey
1641 Vandergrift Rd.
1266
HAFB, NM 88330

LAB REQUEST 109902
REPORTED 04/30/2003
RECEIVED 04/26/2003

PROJECT FT31

SUBMITTER Client

COMMENTS "J" denotes value between MDL and DLR.

This laboratory request covers the following listed samples which were analyzed for the parameters indicated on the attached Analytical Result Report. All analyses were conducted using the appropriate methods as indicated on the report. This cover letter is an integral part of the final report.

Order No.	Client Sample Identification
427460	FT31EX02-1
427461	FT31EX03-1
427462	FT31EX04-1
427463	FT31EX12-1
427464	FT31EX15-1
427465	FT31EX16-1
427466	FT31EX17-1
427467	FT31EX19-1
427468	FT31EX19-D
427469	FT31EX21-1
427470	Laboratory Method Blank

Thank you for the opportunity to be of service to your company. Please feel free to call if there are any questions regarding this report or if we can be of further service.

ASSOCIATED LABORATORIES by,

Edward S. Behare, Ph.D.
Vice President

NOTE: Unless notified in writing, all samples will be discarded by appropriate disposal protocol 30 days from date reported.

The reports of the Associated Laboratories are confidential property of our clients and may not be reproduced or used for publication in part or in full without our written permission. This is for the mutual protection of the public, our clients, and ourselves.

TESTING & CONSULTING
Chemical
Microbiological
Environmental

Order #: 427460 **Client:** BHATE

Matrix: SOLID **Client Sample ID:** FT31EX02-1

Date Sampled: 04/25/2003

Time Sampled: 07:00

Sampled By:

Analyte	Result	DF	DLR	Units	Date/Analyst	
8015 Carbon Chain I						
C06 - C10	ND	1	3	mg/Kg	04/28/03	AF
C10 - C22	ND	1	3	mg/Kg	04/28/03	AF
C22 - C32	ND	1	5	mg/Kg	04/28/03	AF
8260B Volatile Organic Compounds						
1,1,1,2-Tetrachloroethane	ND	1	5	ug/Kg	04/28/03	AM
1,1,1-Trichloroethane	ND	1	5	ug/Kg	04/28/03	AM
1,1,2,2-Tetrachloroethane	ND	1	5	ug/Kg	04/28/03	AM
1,1,2-Trichloroethane	ND	1	5	ug/Kg	04/28/03	AM
1,1,2-Trichlorotrifluoroethane	ND	1	5	ug/Kg	04/28/03	AM
1,1-Dichloroethane	ND	1	5	ug/Kg	04/28/03	AM
1,1-Dichloroethene	ND	1	5	ug/Kg	04/28/03	AM
1,1-Dichloropropene	ND	1	5	ug/Kg	04/28/03	AM
1,2,3-Trichlorobenzene	ND	1	5	ug/Kg	04/28/03	AM
1,2,3-Trichloropropane	ND	1	5	ug/Kg	04/28/03	AM
1,2,4-Trichlorobenzene	ND	1	5	ug/Kg	04/28/03	AM
1,2,4-Trimethylbenzene	ND	1	5	ug/Kg	04/28/03	AM
1,2-Dibromo-3-chloropropane	ND	1	5	ug/Kg	04/28/03	AM
1,2-Dibromoethane	ND	1	5	ug/Kg	04/28/03	AM
1,2-Dichlorobenzene	ND	1	5	ug/Kg	04/28/03	AM
1,2-Dichloroethane	ND	1	5	ug/Kg	04/28/03	AM
1,2-Dichloropropane	ND	1	5	ug/Kg	04/28/03	AM
1,3,5-Trimethylbenzene	ND	1	5	ug/Kg	04/28/03	AM
1,3-Dichlorobenzene	ND	1	5	ug/Kg	04/28/03	AM
1,3-Dichloropropane	ND	1	5	ug/Kg	04/28/03	AM
1,4-Dichlorobenzene	ND	1	5	ug/Kg	04/28/03	AM
1,4-Dioxane	ND	1	200	ug/Kg	04/28/03	AM
1-Chlorohexane	ND	1	5	ug/Kg	04/28/03	AM
2,2-Dichloropropane	ND	1	5	ug/Kg	04/28/03	AM
2-Butanone (MEK)	ND	1	100	ug/Kg	04/28/03	AM
2-Chloroethyl vinyl ether	ND	1	5	ug/Kg	04/28/03	AM
2-Chlorotoluene	ND	1	5	ug/Kg	04/28/03	AM
2-Hexanone	ND	1	5	ug/Kg	04/28/03	AM
4-Chlorotoluene	ND	1	5	ug/Kg	04/28/03	AM
4-Methyl -2- Pentanone	ND	1	5	ug/Kg	04/28/03	AM
Acetone	ND	1	5	ug/Kg	04/28/03	AM

LR = Detection limit for reporting purposes, ND = Not Detected below indicated detection limit, DF = Dilution Factor

Order #: 427460 **Client:** BHATE

Matrix: SOLID **Client Sample ID:** FT31EX02-1

Sampled: 04/25/2003

Time Sampled: 07:00

Sampled By:

Analyte	Result	DF	DLR	Units	Date/Analyst
8260B Volatile Organic Compounds					
Acetonitrile	ND	1	5	ug/Kg	04/28/03 AM
Acrolein	ND	1	200	ug/Kg	04/28/03 AM
Acrylonitrile	ND	1	5	ug/Kg	04/28/03 AM
Allyl chloride	ND	1	5	ug/Kg	04/28/03 AM
Benzene	5.3	1	5	ug/Kg	04/28/03 AM
Benzyl chloride	ND	1	5	ug/Kg	04/28/03 AM
Bromobenzene	ND	1	5	ug/Kg	04/28/03 AM
Bromochloromethane	ND	1	5	ug/Kg	04/28/03 AM
Bromodichloromethane	ND	1	5	ug/Kg	04/28/03 AM
Bromoform	ND	1	5	ug/Kg	04/28/03 AM
Bromomethane	ND	1	5	ug/Kg	04/28/03 AM
Carbon Disulfide	ND	1	5	ug/Kg	04/28/03 AM
Carbon tetrachloride	ND	1	5	ug/Kg	04/28/03 AM
Chlorobenzene	ND	1	5	ug/Kg	04/28/03 AM
Chloroethane	ND	1	5	ug/Kg	04/28/03 AM
Chloroform	ND	1	5	ug/Kg	04/28/03 AM
Chloromethane	ND	1	5	ug/Kg	04/28/03 AM
cis-1,2-Dichloroethene	ND	1	5	ug/Kg	04/28/03 AM
cis-1,3-Dichloropropene	ND	1	5	ug/Kg	04/28/03 AM
cis-1,4-Dichloro-2-butene	ND	1	5	ug/Kg	04/28/03 AM
Dibromochloromethane	ND	1	5	ug/Kg	04/28/03 AM
Dibromomethane	ND	1	5	ug/Kg	04/28/03 AM
Dichlorodifluoromethane	ND	1	5	ug/Kg	04/28/03 AM
Ethyl benzene	ND	1	5	ug/Kg	04/28/03 AM
Ethyl methacrylate	ND	1	5	ug/Kg	04/28/03 AM
Hexachlorobutadiene	ND	1	5	ug/Kg	04/28/03 AM
Iodomethane	ND	1	5	ug/Kg	04/28/03 AM
Isopropylbenzene (Cumene)	ND	1	5	ug/Kg	04/28/03 AM
Methacrylonitrile	ND	1	5	ug/Kg	04/28/03 AM
Methyl methacrylate	ND	1	5	ug/Kg	04/28/03 AM
Methyl-tert-butylether (MTBE)	ND	1	5	ug/Kg	04/28/03 AM
Methylene chloride	ND	1	5	ug/Kg	04/28/03 AM
n-Butylbenzene	ND	1	5	ug/Kg	04/28/03 AM
n-Propylbenzene	ND	1	5	ug/Kg	04/28/03 AM
Naphthalene	ND	1	5	ug/Kg	04/28/03 AM
p-Isopropyltoluene	ND	1	5	ug/Kg	04/28/03 AM
Pentachloroethane	ND	1	5	ug/Kg	04/28/03 AM
Propionitrile	ND	1	5	ug/Kg	04/28/03 AM

DLR = Detection limit for reporting purposes, ND = Not Detected below indicated detection limit, DF = Dilution Factor

Order #: 427460 **Client:** BHATE

Matrix: SOLID **Client Sample ID:** FT31EX02-1

Sampled: 04/25/2003

Time Sampled: 07:00

Sampled By:

Analyte	Result	DF	DLR	Units	Date/Analyst
8260B Volatile Organic Compounds					
sec-Butylbenzene	ND	1	5	ug/Kg	04/28/03 AM
Styrene	ND	1	5	ug/Kg	04/28/03 AM
tert-Butylbenzene	ND	1	5	ug/Kg	04/28/03 AM
Tetrachloroethene	ND	1	5	ug/Kg	04/28/03 AM
Toluene	ND	1	5	ug/Kg	04/28/03 AM
trans-1,2-Dichloroethene	ND	1	5	ug/Kg	04/28/03 AM
trans-1,3-Dichloropropene	ND	1	5	ug/Kg	04/28/03 AM
trans-1,4-Dichloro-2-butene	ND	1	5	ug/Kg	04/28/03 AM
Trichloroethene	ND	1	5	ug/Kg	04/28/03 AM
Trichlorofluoromethane	ND	1	5	ug/Kg	04/28/03 AM
Vinyl acetate	ND	1	50	ug/Kg	04/28/03 AM
Vinyl chloride	ND	1	5	ug/Kg	04/28/03 AM
Xylenes, total	ND	1	5	ug/Kg	04/28/03 AM
Surrogates				**Units**	**Control Limits**
Surr1 - Dibromofluoromethane	106			%	70 - 130
Surr2 - 1,2-Dichloroethane-d4	109			%	70 - 130
Surr3 - Toluene-d8	112			%	70 - 130
Surr4 - p-Bromofluorobenzene	116			%	70 - 130
8270C Acid/Base/Neutral Extractables					
1,2,4-Trichlorobenzene	ND	1	333	ug/Kg	04/29/03 DP
1,2-Dichlorobenzene	ND	1	333	ug/Kg	04/29/03 DP
1,3-Dichlorobenzene	ND	1	333	ug/Kg	04/29/03 DP
1,4-Dichlorobenzene	ND	1	333	ug/Kg	04/29/03 DP
2,4,5-Trichlorophenol	ND	1	1665	ug/Kg	04/29/03 DP
2,4,6-Trichlorophenol	ND	1	1665	ug/Kg	04/29/03 DP
2,4-Dichlorophenol	ND	1	333	ug/Kg	04/29/03 DP
2,4-Dimethylphenol	ND	1	333	ug/Kg	04/29/03 DP
2,4-Dinitrophenol	ND	1	1665	ug/Kg	04/29/03 DP
2,4-Dinitrotoluene	ND	1	333	ug/Kg	04/29/03 DP
2,6-Dinitrotoluene	ND	1	333	ug/Kg	04/29/03 DP
2-Chloronaphthalene	ND	1	333	ug/Kg	04/29/03 DP
2-Chlorophenol	ND	1	333	ug/Kg	04/29/03 DP
2-Methylnaphthalene	ND	1	333	ug/Kg	04/29/03 DP
2-Methylphenol	ND	1	333	ug/Kg	04/29/03 DP
2-Nitroaniline	ND	1	1665	ug/Kg	04/29/03 DP
2-Nitrophenol	ND	1	333	ug/Kg	04/29/03 DP

DLR = Detection limit for reporting purposes, ND = Not Detected below indicated detection limit, DF = Dilution Factor

Order #: 427460 **Client:** BHATE

Matrix: SOLID **Client Sample ID:** FT31EX02-1

Sampled: 04/25/2003

Time Sampled: 07:00

Sampled By:

Analyte	Result	DF	DLR	Units	Date/Analyst	
8270C Acid/Base/Neutral Extractables						
3,3-Dichlorobenzidine	ND	1	333	ug/Kg	04/29/03	DP
3-Nitroaniline	ND	1	1665	ug/Kg	04/29/03	DP
4,6-Dinitro-2-methylphenol	ND	1	1665	ug/Kg	04/29/03	DP
4-Bromophenyl-phenylether	ND	1	333	ug/Kg	04/29/03	DP
4-Chloro-3-methylphenol	ND	1	333	ug/Kg	04/29/03	DP
4-Chloroaniline	ND	1	333	ug/Kg	04/29/03	DP
4-Chlorophenyl-phenylether	ND	1	333	ug/Kg	04/29/03	DP
4-Methylphenol	ND	1	333	ug/Kg	04/29/03	DP
4-Nitroaniline	ND	1	1665	ug/Kg	04/29/03	DP
4-Nitrophenol	ND	1	1665	ug/Kg	04/29/03	DP
Acenaphthene	ND	1	333	ug/Kg	04/29/03	DP
Acenaphthylene	ND	1	333	ug/Kg	04/29/03	DP
Anthracene	ND	1	333	ug/Kg	04/29/03	DP
Benzidine	ND	1	333	ug/Kg	04/29/03	DP
Benzo(a)anthracene	ND	1	333	ug/Kg	04/29/03	DP
Benzo(a)pyrene	ND	1	333	ug/Kg	04/29/03	DP
Benzo(b)fluoranthene	ND	1	333	ug/Kg	04/29/03	DP
Benzo(g,h,i)perylene	ND	1	333	ug/Kg	04/29/03	DP
Benzo(k)fluoranthene	ND	1	333	ug/Kg	04/29/03	DP
Benzoic Acid	ND	1	333	ug/Kg	04/29/03	DP
Benzyl alcohol	ND	1	333	ug/Kg	04/29/03	DP
bis(2-Chloroethoxy)methane	ND	1	333	ug/Kg	04/29/03	DP
bis(2-Chloroethyl)ether	ND	1	333	ug/Kg	04/29/03	DP
bis(2-Chloroisopropyl) ether	ND	1	333	ug/Kg	04/29/03	DP
bis(2-Ethylhexyl)phthalate	ND	1	333	ug/Kg	04/29/03	DP
Butylbenzylphthalate	ND	1	333	ug/Kg	04/29/03	DP
Chrysene	ND	1	333	ug/Kg	04/29/03	DP
Di-n-butylphthalate	ND	1	333	ug/Kg	04/29/03	DP
Di-n-octylphthalate	ND	1	333	ug/Kg	04/29/03	DP
Dibenz(a,h)anthracene	ND	1	333	ug/Kg	04/29/03	DP
Dibenzofuran	ND	1	333	ug/Kg	04/29/03	DP
Diethylphthalate	ND	1	333	ug/Kg	04/29/03	DP
Dimethylphthalate	ND	1	333	ug/Kg	04/29/03	DP
Fluoranthene	ND	1	333	ug/Kg	04/29/03	DP
Fluorene	ND	1	333	ug/Kg	04/29/03	DP
Hexachlorobenzene	ND	1	333	ug/Kg	04/29/03	DP
Hexachlorobutadiene	ND	1	333	ug/Kg	04/29/03	DP
Hexachlorocyclopentadiene	ND	1	333	ug/Kg	04/29/03	DP

LR = Detection limit for reporting purposes, ND = Not Detected below indicated detection limit, DF = Dilution Factor

Order #: 427460 **Client:** BHATE

Matrix: SOLID **Client Sample ID:** FT31EX02-1

Sampled: 04/25/2003

Time Sampled: 07:00

Sampled By:

Analyte	Result	DF	DLR	Units	Date/Analyst
8270C Acid/Base/Neutral Extractables					
Hexachloroethane	ND	1	333	ug/Kg	04/29/03 DP
Indeno(1,2,3-c,d)pyrene	ND	1	333	ug/Kg	04/29/03 DP
Isophorone	ND	1	333	ug/Kg	04/29/03 DP
N-Nitroso-di-n-propylamine	ND	1	333	ug/Kg	04/29/03 DP
N-Nitrosodiphenylamine	ND	1	333	ug/Kg	04/29/03 DP
Naphthalene	ND	1	333	ug/Kg	04/29/03 DP
Nitrobenzene	ND	1	333	ug/Kg	04/29/03 DP
Pentachlorophenol	ND	1	1665	ug/Kg	04/29/03 DP
Phenanthrene	ND	1	333	ug/Kg	04/29/03 DP
Phenol	ND	1	333	ug/Kg	04/29/03 DP
Pyrene	ND	1	333	ug/Kg	04/29/03 DP
Surrogates				**Units**	**Control Limits**
2,4,6-Tribromophenol (sur)	61			%	17 - 122
2-Fluorobiphenyl (sur)	56			%	30 - 115
2-Fluorophenol (sur)	66			%	25 - 121
Nitrobenzene-d5 (sur)	48			%	23 - 120
Phenol-d5 (sur)	67			%	24 - 113
Terphenyl-d14 (sur)	77			%	18 - 137

LR = Detection limit for reporting purposes, ND = Not Detected below indicated detection limit, DF = Dilution Factor

Order #: 427461 **Client:** BHATE

Matrix: SOLID **Client Sample ID:** FT31EX03-1

Date Sampled: 04/25/2003

Time Sampled: 07:08

Sampled By:

Analyte	Result	DF	DLR	Units	Date/Analyst	
8015 Carbon Chain I						
C06 - C10	ND	1	3	mg/Kg	04/28/03	AF
C10 - C22	ND	1	3	mg/Kg	04/28/03	AF
C22 - C32	ND	1	5	mg/Kg	04/28/03	AF
8260B Volatile Organic Compounds						
1,1,1,2-Tetrachloroethane	ND	1	5	ug/Kg	04/28/03	AM
1,1,1-Trichloroethane	ND	1	5	ug/Kg	04/28/03	AM
1,1,2,2-Tetrachloroethane	ND	1	5	ug/Kg	04/28/03	AM
1,1,2-Trichloroethane	ND	1	5	ug/Kg	04/28/03	AM
1,1,2-Trichlorotrifluoroethane	ND	1	5	ug/Kg	04/28/03	AM
1,1-Dichloroethane	ND	1	5	ug/Kg	04/28/03	AM
1,1-Dichloroethene	ND	1	5	ug/Kg	04/28/03	AM
1,1-Dichloropropene	ND	1	5	ug/Kg	04/28/03	AM
1,2,3-Trichlorobenzene	ND	1	5	ug/Kg	04/28/03	AM
1,2,3-Trichloropropane	ND	1	5	ug/Kg	04/28/03	AM
1,2,4-Trichlorobenzene	ND	1	5	ug/Kg	04/28/03	AM
1,2,4-Trimethylbenzene	5.3	1	5	ug/Kg	04/28/03	AM
1,2-Dibromo-3-chloropropane	ND	1	5	ug/Kg	04/28/03	AM
1,2-Dibromoethane	ND	1	5	ug/Kg	04/28/03	AM
1,2-Dichlorobenzene	ND	1	5	ug/Kg	04/28/03	AM
1,2-Dichloroethane	ND	1	5	ug/Kg	04/28/03	AM
1,2-Dichloropropane	ND	1	5	ug/Kg	04/28/03	AM
1,3,5-Trimethylbenzene	2.2 J	1	5	ug/Kg	04/28/03	AM
1,3-Dichlorobenzene	ND	1	5	ug/Kg	04/28/03	AM
1,3-Dichloropropane	ND	1	5	ug/Kg	04/28/03	AM
1,4-Dichlorobenzene	ND	1	5	ug/Kg	04/28/03	AM
1,4-Dioxane	ND	1	200	ug/Kg	04/28/03	AM
1-Chlorohexane	ND	1	5	ug/Kg	04/28/03	AM
2,2-Dichloropropane	ND	1	5	ug/Kg	04/28/03	AM
2-Butanone (MEK)	ND	1	100	ug/Kg	04/28/03	AM
2-Chloroethyl vinyl ether	ND	1	5	ug/Kg	04/28/03	AM
2-Chlorotoluene	ND	1	5	ug/Kg	04/28/03	AM
2-Hexanone	ND	1	5	ug/Kg	04/28/03	AM
4-Chlorotoluene	ND	1	5	ug/Kg	04/28/03	AM
4-Methyl -2- Pentanone	ND	1	5	ug/Kg	04/28/03	AM
Acetone	ND	1	5	ug/Kg	04/28/03	AM

DLR = Detection limit for reporting purposes, ND = Not Detected below indicated detection limit, DF = Dilution Factor

Order #: 427461 **Client:** BHATE

Matrix: SOLID **Client Sample ID:** FT31EX03-1

Date Sampled: 04/25/2003

Time Sampled: 07:08

Sampled By:

Analyte	Result	DF	DLR	Units	Date/Analyst
8260B Volatile Organic Compounds					
Acetonitrile	ND	1	5	ug/Kg	04/28/03 AM
Acrolein	ND	1	200	ug/Kg	04/28/03 AM
Acrylonitrile	ND	1	5	ug/Kg	04/28/03 AM
Allyl chloride	ND	1	5	ug/Kg	04/28/03 AM
Benzene	9.4	1	5	ug/Kg	04/28/03 AM
Benzyl chloride	ND	1	5	ug/Kg	04/28/03 AM
Bromobenzene	ND	1	5	ug/Kg	04/28/03 AM
Bromochloromethane	ND	1	5	ug/Kg	04/28/03 AM
Bromodichloromethane	ND	1	5	ug/Kg	04/28/03 AM
Bromoform	ND	1	5	ug/Kg	04/28/03 AM
Bromomethane	ND	1	5	ug/Kg	04/28/03 AM
Carbon Disulfide	ND	1	5	ug/Kg	04/28/03 AM
Carbon tetrachloride	ND	1	5	ug/Kg	04/28/03 AM
Chlorobenzene	ND	1	5	ug/Kg	04/28/03 AM
Chloroethane	ND	1	5	ug/Kg	04/28/03 AM
Chloroform	ND	1	5	ug/Kg	04/28/03 AM
Chloromethane	ND	1	5	ug/Kg	04/28/03 AM
cis-1,2-Dichloroethene	ND	1	5	ug/Kg	04/28/03 AM
cis-1,3-Dichloropropene	ND	1	5	ug/Kg	04/28/03 AM
cis-1,4-Dichloro-2-butene	ND	1	5	ug/Kg	04/28/03 AM
Dibromochloromethane	ND	1	5	ug/Kg	04/28/03 AM
Dibromomethane	ND	1	5	ug/Kg	04/28/03 AM
Dichlorodifluoromethane	ND	1	5	ug/Kg	04/28/03 AM
Ethyl benzene	ND	1	5	ug/Kg	04/28/03 AM
Ethyl methacrylate	ND	1	5	ug/Kg	04/28/03 AM
Hexachlorobutadiene	ND	1	5	ug/Kg	04/28/03 AM
Iodomethane	ND	1	5	ug/Kg	04/28/03 AM
Isopropylbenzene (Cumene)	ND	1	5	ug/Kg	04/28/03 AM
Methacrylonitrile	ND	1	5	ug/Kg	04/28/03 AM
Methyl methacrylate	ND	1	5	ug/Kg	04/28/03 AM
Methyl-tert-butylether (MTBE)	ND	1	5	ug/Kg	04/28/03 AM
Methylene chloride	ND	1	5	ug/Kg	04/28/03 AM
n-Butylbenzene	ND	1	5	ug/Kg	04/28/03 AM
n-Propylbenzene	ND	1	5	ug/Kg	04/28/03 AM
Naphthalene	8.9	1	5	ug/Kg	04/28/03 AM
p-Isopropyltoluene	ND	1	5	ug/Kg	04/28/03 AM
Pentachloroethane	ND	1	5	ug/Kg	04/28/03 AM
Propionitrile	ND	1	5	ug/Kg	04/28/03 AM

DLR = Detection limit for reporting purposes, ND = Not Detected below indicated detection limit, DF = Dilution Factor

Order #: 427461 **Client:** BHATE

Matrix: SOLID **Client Sample ID:** FT31EX03-1

e Sampled: 04/25/2003

Time Sampled: 07:08

Sampled By:

Analyte	Result	DF	DLR	Units	Date/Analyst
8260B Volatile Organic Compounds					
sec-Butylbenzene	ND	1	5	ug/Kg	04/28/03 AM
Styrene	ND	1	5	ug/Kg	04/28/03 AM
tert-Butylbenzene	ND	1	5	ug/Kg	04/28/03 AM
Tetrachloroethene	ND	1	5	ug/Kg	04/28/03 AM
Toluene	ND	1	5	ug/Kg	04/28/03 AM
trans-1,2-Dichloroethene	ND	1	5	ug/Kg	04/28/03 AM
trans-1,3-Dichloropropene	ND	1	5	ug/Kg	04/28/03 AM
trans-1,4-Dichloro-2-butene	ND	1	5	ug/Kg	04/28/03 AM
Trichloroethene	ND	1	5	ug/Kg	04/28/03 AM
Trichlorofluoromethane	ND	1	5	ug/Kg	04/28/03 AM
Vinyl acetate	ND	1	50	ug/Kg	04/28/03 AM
Vinyl chloride	ND	1	5	ug/Kg	04/28/03 AM
Xylenes, total	16	1	5	ug/Kg	04/28/03 AM
Surrogates				**Units**	**Control Limits**
Surr1 - Dibromofluoromethane	105			%	70 - 130
Surr2 - 1,2-Dichloroethane-d4	109			%	70 - 130
Surr3 - Toluene-d8	110			%	70 - 130
Surr4 - p-Bromofluorobenzene	114			%	70 - 130
8270C Acid/Base/Neutral Extractables					
1,2,4-Trichlorobenzene	ND	1	333	ug/Kg	04/29/03 DP
1,2-Dichlorobenzene	ND	1	333	ug/Kg	04/29/03 DP
1,3-Dichlorobenzene	ND	1	333	ug/Kg	04/29/03 DP
1,4-Dichlorobenzene	ND	1	333	ug/Kg	04/29/03 DP
2,4,5-Trichlorophenol	ND	1	1665	ug/Kg	04/29/03 DP
2,4,6-Trichlorophenol	ND	1	1665	ug/Kg	04/29/03 DP
2,4-Dichlorophenol	ND	1	333	ug/Kg	04/29/03 DP
2,4-Dimethylphenol	ND	1	333	ug/Kg	04/29/03 DP
2,4-Dinitrophenol	ND	1	1665	ug/Kg	04/29/03 DP
2,4-Dinitrotoluene	ND	1	333	ug/Kg	04/29/03 DP
2,6-Dinitrotoluene	ND	1	333	ug/Kg	04/29/03 DP
2-Chloronaphthalene	ND	1	333	ug/Kg	04/29/03 DP
2-Chlorophenol	ND	1	333	ug/Kg	04/29/03 DP
2-Methylnaphthalene	ND	1	333	ug/Kg	04/29/03 DP
2-Methylphenol	ND	1	333	ug/Kg	04/29/03 DP
2-Nitroaniline	ND	1	1665	ug/Kg	04/29/03 DP
2-Nitrophenol	ND	1	333	ug/Kg	04/29/03 DP

DLR = Detection limit for reporting purposes, ND = Not Detected below indicated detection limit, DF = Dilution Factor

Order #: 427461 **Client:** BHATE

Matrix: SOLID **Client Sample ID:** FT31EX03-1

Date Sampled: 04/25/2003

Time Sampled: 07:08

Sampled By:

Analyte	Result	DF	DLR	Units	Date/Analyst	
8270C Acid/Base/Neutral Extractables						
3,3-Dichlorobenzidine	ND	1	333	ug/Kg	04/29/03	DP
3-Nitroaniline	ND	1	1665	ug/Kg	04/29/03	DP
4,6-Dinitro-2-methylphenol	ND	1	1665	ug/Kg	04/29/03	DP
4-Bromophenyl-phenylether	ND	1	333	ug/Kg	04/29/03	DP
4-Chloro-3-methylphenol	ND	1	333	ug/Kg	04/29/03	DP
4-Chloroaniline	ND	1	333	ug/Kg	04/29/03	DP
4-Chlorophenyl-phenylether	ND	1	333	ug/Kg	04/29/03	DP
4-Methylphenol	ND	1	333	ug/Kg	04/29/03	DP
4-Nitroaniline	ND	1	1665	ug/Kg	04/29/03	DP
4-Nitrophenol	ND	1	1665	ug/Kg	04/29/03	DP
Acenaphthene	ND	1	333	ug/Kg	04/29/03	DP
Acenaphthylene	ND	1	333	ug/Kg	04/29/03	DP
Anthracene	ND	1	333	ug/Kg	04/29/03	DP
Benzidine	ND	1	333	ug/Kg	04/29/03	DP
Benzo(a)anthracene	ND	1	333	ug/Kg	04/29/03	DP
Benzo(a)pyrene	ND	1	333	ug/Kg	04/29/03	DP
Benzo(b)fluoranthene	ND	1	333	ug/Kg	04/29/03	DP
Benzo(g,h,i)perylene	ND	1	333	ug/Kg	04/29/03	DP
Benzo(k)fluoranthene	ND	1	333	ug/Kg	04/29/03	DP
Benzoic Acid	ND	1	333	ug/Kg	04/29/03	DP
Benzyl alcohol	ND	1	333	ug/Kg	04/29/03	DP
bis(2-Chloroethoxy)methane	ND	1	333	ug/Kg	04/29/03	DP
bis(2-Chloroethyl)ether	ND	1	333	ug/Kg	04/29/03	DP
bis(2-Chloroisopropyl) ether	ND	1	333	ug/Kg	04/29/03	DP
bis(2-Ethylhexyl)phthalate	ND	1	333	ug/Kg	04/29/03	DP
Butylbenzylphthalate	ND	1	333	ug/Kg	04/29/03	DP
Chrysene	ND	1	333	ug/Kg	04/29/03	DP
Di-n-butylphthalate	ND	1	333	ug/Kg	04/29/03	DP
Di-n-octylphthalate	ND	1	333	ug/Kg	04/29/03	DP
Dibenz(a,h)anthracene	ND	1	333	ug/Kg	04/29/03	DP
Dibenzofuran	ND	1	333	ug/Kg	04/29/03	DP
Diethylphthalate	ND	1	333	ug/Kg	04/29/03	DP
Dimethylphthalate	ND	1	333	ug/Kg	04/29/03	DP
Fluoranthene	ND	1	333	ug/Kg	04/29/03	DP
Fluorene	ND	1	333	ug/Kg	04/29/03	DP
Hexachlorobenzene	ND	1	333	ug/Kg	04/29/03	DP
Hexachlorobutadiene	ND	1	333	ug/Kg	04/29/03	DP
Hexachlorocyclopentadiene	ND	1	333	ug/Kg	04/29/03	DP

DLR = Detection limit for reporting purposes, ND = Not Detected below indicated detection limit, DF = Dilution Factor

Order #: 427461 **Client:** BHATE

Matrix: SOLID **Client Sample ID:** FT31EX03-1

e Sampled: 04/25/2003

Time Sampled: 07:08

Sampled By:

Analyte	Result	DF	DLR	Units	Date/Analyst	
8270C Acid/Base/Neutral Extractables						
Hexachloroethane	ND	1	333	ug/Kg	04/29/03	DP
Indeno(1,2,3-c,d)pyrene	ND	1	333	ug/Kg	04/29/03	DP
Isophorone	ND	1	333	ug/Kg	04/29/03	DP
N-Nitroso-di-n-propylamine	ND	1	333	ug/Kg	04/29/03	DP
N-Nitrosodiphenylamine	ND	1	333	ug/Kg	04/29/03	DP
Naphthalene	ND	1	333	ug/Kg	04/29/03	DP
Nitrobenzene	ND	1	333	ug/Kg	04/29/03	DP
Pentachlorophenol	ND	1	1665	ug/Kg	04/29/03	DP
Phenanthrene	ND	1	333	ug/Kg	04/29/03	DP
Phenol	ND	1	333	ug/Kg	04/29/03	DP
Pyrene	ND	1	333	ug/Kg	04/29/03	DP

Surrogates		Units	Control Limits
2,4,6-Tribromophenol (sur)	55	%	17 - 122
2-Fluorobiphenyl (sur)	49	%	30 - 115
2-Fluorophenol (sur)	60	%	25 - 121
Nitrobenzene-d5 (sur)	45	%	23 - 120
Phenol-d5 (sur)	60	%	24 - 113
Terphenyl-d14 (sur)	74	%	18 - 137

)LR = Detection limit for reporting purposes, ND = Not Detected below indicated detection limit, DF = Dilution Factor

Order #: 427462 **Client:** BHATE

Matrix: SOLID **Client Sample ID:** FT31EX04-1

Sampled: 04/25/2003

Time Sampled: 07:16

Sampled By:

Analyte	Result	DF	DLR	Units	Date/Analyst	
8015 Carbon Chain I						
C06 - C10	ND	1	3	mg/Kg	04/28/03	AF
C10 - C22	ND	1	3	mg/Kg	04/28/03	AF
C22 - C32	ND	1	5	mg/Kg	04/28/03	AF
8260B Volatile Organic Compounds						
1,1,1,2-Tetrachloroethane	ND	1	5	ug/Kg	04/28/03	AM
1,1,1-Trichloroethane	ND	1	5	ug/Kg	04/28/03	AM
1,1,2,2-Tetrachloroethane	ND	1	5	ug/Kg	04/28/03	AM
1,1,2-Trichloroethane	ND	1	5	ug/Kg	04/28/03	AM
1,1,2-Trichlorotrifluoroethane	ND	1	5	ug/Kg	04/28/03	AM
1,1-Dichloroethane	ND	1	5	ug/Kg	04/28/03	AM
1,1-Dichloroethene	ND	1	5	ug/Kg	04/28/03	AM
1,1-Dichloropropene	ND	1	5	ug/Kg	04/28/03	AM
1,2,3-Trichlorobenzene	ND	1	5	ug/Kg	04/28/03	AM
1,2,3-Trichloropropane	ND	1	5	ug/Kg	04/28/03	AM
1,2,4-Trichlorobenzene	ND	1	5	ug/Kg	04/28/03	AM
1,2,4-Trimethylbenzene	ND	1	5	ug/Kg	04/28/03	AM
1,2-Dibromo-3-chloropropane	ND	1	5	ug/Kg	04/28/03	AM
1,2-Dibromoethane	ND	1	5	ug/Kg	04/28/03	AM
1,2-Dichlorobenzene	ND	1	5	ug/Kg	04/28/03	AM
1,2-Dichloroethane	ND	1	5	ug/Kg	04/28/03	AM
1,2-Dichloropropane	ND	1	5	ug/Kg	04/28/03	AM
1,3,5-Trimethylbenzene	ND	1	5	ug/Kg	04/28/03	AM
1,3-Dichlorobenzene	ND	1	5	ug/Kg	04/28/03	AM
1,3-Dichloropropane	ND	1	5	ug/Kg	04/28/03	AM
1,4-Dichlorobenzene	ND	1	5	ug/Kg	04/28/03	AM
1,4-Dioxane	ND	1	200	ug/Kg	04/28/03	AM
1-Chlorohexane	ND	1	5	ug/Kg	04/28/03	AM
2,2-Dichloropropane	ND	1	5	ug/Kg	04/28/03	AM
2-Butanone (MEK)	ND	1	100	ug/Kg	04/28/03	AM
2-Chloroethyl vinyl ether	ND	1	5	ug/Kg	04/28/03	AM
2-Chlorotoluene	ND	1	5	ug/Kg	04/28/03	AM
2-Hexanone	ND	1	5	ug/Kg	04/28/03	AM
4-Chlorotoluene	ND	1	5	ug/Kg	04/28/03	AM
4-Methyl -2- Pentanone	ND	1	5	ug/Kg	04/28/03	AM
Acetone	ND	1	5	ug/Kg	04/28/03	AM

DLR = Detection limit for reporting purposes, ND = Not Detected below indicated detection limit, DF = Dilution Factor

Order #: 427462 **Client:** BHATE

Matrix: SOLID **Client Sample ID:** FT31EX04-1

Sampled: 04/25/2003

Time Sampled: 07:16

Sampled By:

Analyte	Result	DF	DLR	Units	Date/Analyst
8260B Volatile Organic Compounds					
Acetonitrile	ND	1	5	ug/Kg	04/28/03 AM
Acrolein	ND	1	200	ug/Kg	04/28/03 AM
Acrylonitrile	ND	1	5	ug/Kg	04/28/03 AM
Allyl chloride	ND	1	5	ug/Kg	04/28/03 AM
Benzene	64	1	5	ug/Kg	04/28/03 AM
Benzyl chloride	ND	1	5	ug/Kg	04/28/03 AM
Bromobenzene	ND	1	5	ug/Kg	04/28/03 AM
Bromochloromethane	ND	1	5	ug/Kg	04/28/03 AM
Bromodichloromethane	ND	1	5	ug/Kg	04/28/03 AM
Bromoform	ND	1	5	ug/Kg	04/28/03 AM
Bromomethane	ND	1	5	ug/Kg	04/28/03 AM
Carbon Disulfide	ND	1	5	ug/Kg	04/28/03 AM
Carbon tetrachloride	ND	1	5	ug/Kg	04/28/03 AM
Chlorobenzene	ND	1	5	ug/Kg	04/28/03 AM
Chloroethane	ND	1	5	ug/Kg	04/28/03 AM
Chloroform	ND	1	5	ug/Kg	04/28/03 AM
Chloromethane	ND	1	5	ug/Kg	04/28/03 AM
cis-1,2-Dichloroethene	ND	1	5	ug/Kg	04/28/03 AM
cis-1,3-Dichloropropene	ND	1	5	ug/Kg	04/28/03 AM
cis-1,4-Dichloro-2-butene	ND	1	5	ug/Kg	04/28/03 AM
Dibromochloromethane	ND	1	5	ug/Kg	04/28/03 AM
Dibromomethane	ND	1	5	ug/Kg	04/28/03 AM
Dichlorodifluoromethane	ND	1	5	ug/Kg	04/28/03 AM
Ethyl benzene	ND	1	5	ug/Kg	04/28/03 AM
Ethyl methacrylate	ND	1	5	ug/Kg	04/28/03 AM
Hexachlorobutadiene	ND	1	5	ug/Kg	04/28/03 AM
Iodomethane	ND	1	5	ug/Kg	04/28/03 AM
Isopropylbenzene (Cumene)	3.5 J	1	5	ug/Kg	04/28/03 AM
Methacrylonitrile	ND	1	5	ug/Kg	04/28/03 AM
Methyl methacrylate	ND	1	5	ug/Kg	04/28/03 AM
Methyl-tert-butylether (MTBE)	ND	1	5	ug/Kg	04/28/03 AM
Methylene chloride	ND	1	5	ug/Kg	04/28/03 AM
n-Butylbenzene	ND	1	5	ug/Kg	04/28/03 AM
n-Propylbenzene	ND	1	5	ug/Kg	04/28/03 AM
Naphthalene	9.0	1	5	ug/Kg	04/28/03 AM
p-Isopropyltoluene	ND	1	5	ug/Kg	04/28/03 AM
Pentachloroethane	ND	1	5	ug/Kg	04/28/03 AM
Propionitrile	ND	1	5	ug/Kg	04/28/03 AM

)LR = Detection limit for reporting purposes, ND = Not Detected below indicated detection limit, DF = Dilution Factor

Order #: 427462
Matrix: SOLID
Date Sampled: 04/25/2003
Time Sampled: 07:16
Sampled By:

Client: BHATE
Client Sample ID: FT31EX04-1

Analyte	Result	DF	DLR	Units	Date/Analyst
8260B Volatile Organic Compounds					
sec-Butylbenzene	ND	1	5	ug/Kg	04/28/03 AM
Styrene	ND	1	5	ug/Kg	04/28/03 AM
tert-Butylbenzene	ND	1	5	ug/Kg	04/28/03 AM
Tetrachloroethene	ND	1	5	ug/Kg	04/28/03 AM
Toluene	ND	1	5	ug/Kg	04/28/03 AM
trans-1,2-Dichloroethene	ND	1	5	ug/Kg	04/28/03 AM
trans-1,3-Dichloropropene	ND	1	5	ug/Kg	04/28/03 AM
trans-1,4-Dichloro-2-butene	ND	1	5	ug/Kg	04/28/03 AM
Trichloroethene	ND	1	5	ug/Kg	04/28/03 AM
Trichlorofluoromethane	ND	1	5	ug/Kg	04/28/03 AM
Vinyl acetate	ND	1	50	ug/Kg	04/28/03 AM
Vinyl chloride	ND	1	5	ug/Kg	04/28/03 AM
Xylenes, total	ND	1	5	ug/Kg	04/28/03 AM
Surrogates				**Units**	**Control Limits**
Surr1 - Dibromofluoromethane	105			%	70 - 130
Surr2 - 1,2-Dichloroethane-d4	103			%	70 - 130
Surr3 - Toluene-d8	108			%	70 - 130
Surr4 - p-Bromofluorobenzene	114			%	70 - 130
8270C Acid/Base/Neutral Extractables					
1,2,4-Trichlorobenzene	ND	1	333	ug/Kg	04/29/03 DP
1,2-Dichlorobenzene	ND	1	333	ug/Kg	04/29/03 DP
1,3-Dichlorobenzene	ND	1	333	ug/Kg	04/29/03 DP
1,4-Dichlorobenzene	ND	1	333	ug/Kg	04/29/03 DP
2,4,5-Trichlorophenol	ND	1	1665	ug/Kg	04/29/03 DP
2,4,6-Trichlorophenol	ND	1	1665	ug/Kg	04/29/03 DP
2,4-Dichlorophenol	ND	1	333	ug/Kg	04/29/03 DP
2,4-Dimethylphenol	ND	1	333	ug/Kg	04/29/03 DP
2,4-Dinitrophenol	ND	1	1665	ug/Kg	04/29/03 DP
2,4-Dinitrotoluene	ND	1	333	ug/Kg	04/29/03 DP
2,6-Dinitrotoluene	ND	1	333	ug/Kg	04/29/03 DP
2-Chloronaphthalene	ND	1	333	ug/Kg	04/29/03 DP
2-Chlorophenol	ND	1	333	ug/Kg	04/29/03 DP
2-Methylnaphthalene	ND	1	333	ug/Kg	04/29/03 DP
2-Methylphenol	ND	1	333	ug/Kg	04/29/03 DP
2-Nitroaniline	ND	1	1665	ug/Kg	04/29/03 DP
2-Nitrophenol	ND	1	333	ug/Kg	04/29/03 DP

DLR = Detection limit for reporting purposes, ND = Not Detected below indicated detection limit, DF = Dilution Factor

Order #: 427462 **Client:** BHATE

Matrix: SOLID **Client Sample ID:** FT31EX04-1

Date Sampled: 04/25/2003

Time Sampled: 07:16

Sampled By:

Analyte	Result	DF	DLR	Units	Date/Analyst
8270C Acid/Base/Neutral Extractables					
3,3-Dichlorobenzidine	ND	1	333	ug/Kg	04/29/03 DP
3-Nitroaniline	ND	1	1665	ug/Kg	04/29/03 DP
4,6-Dinitro-2-methylphenol	ND	1	1665	ug/Kg	04/29/03 DP
4-Bromophenyl-phenylether	ND	1	333	ug/Kg	04/29/03 DP
4-Chloro-3-methylphenol	ND	1	333	ug/Kg	04/29/03 DP
4-Chloroaniline	ND	1	333	ug/Kg	04/29/03 DP
4-Chlorophenyl-phenylether	ND	1	333	ug/Kg	04/29/03 DP
4-Methylphenol	ND	1	333	ug/Kg	04/29/03 DP
4-Nitroaniline	ND	1	1665	ug/Kg	04/29/03 DP
4-Nitrophenol	ND	1	1665	ug/Kg	04/29/03 DP
Acenaphthene	ND	1	333	ug/Kg	04/29/03 DP
Acenaphthylene	ND	1	333	ug/Kg	04/29/03 DP
Anthracene	ND	1	333	ug/Kg	04/29/03 DP
Benzidine	ND	1	333	ug/Kg	04/29/03 DP
Benzo(a)anthracene	ND	1	333	ug/Kg	04/29/03 DP
Benzo(a)pyrene	ND	1	333	ug/Kg	04/29/03 DP
Benzo(b)fluoranthene	ND	1	333	ug/Kg	04/29/03 DP
Benzo(g,h,i)perylene	ND	1	333	ug/Kg	04/29/03 DP
Benzo(k)fluoranthene	ND	1	333	ug/Kg	04/29/03 DP
Benzoic Acid	ND	1	333	ug/Kg	04/29/03 DP
Benzyl alcohol	ND	1	333	ug/Kg	04/29/03 DP
bis(2-Chloroethoxy)methane	ND	1	333	ug/Kg	04/29/03 DP
bis(2-Chloroethyl)ether	ND	1	333	ug/Kg	04/29/03 DP
bis(2-Chloroisopropyl) ether	ND	1	333	ug/Kg	04/29/03 DP
bis(2-Ethylhexyl)phthalate	ND	1	333	ug/Kg	04/29/03 DP
Butylbenzylphthalate	ND	1	333	ug/Kg	04/29/03 DP
Chrysene	ND	1	333	ug/Kg	04/29/03 DP
Di-n-butylphthalate	ND	1	333	ug/Kg	04/29/03 DP
Di-n-octylphthalate	ND	1	333	ug/Kg	04/29/03 DP
Dibenz(a,h)anthracene	ND	1	333	ug/Kg	04/29/03 DP
Dibenzofuran	ND	1	333	ug/Kg	04/29/03 DP
Diethylphthalate	ND	1	333	ug/Kg	04/29/03 DP
Dimethylphthalate	ND	1	333	ug/Kg	04/29/03 DP
Fluoranthene	ND	1	333	ug/Kg	04/29/03 DP
Fluorene	ND	1	333	ug/Kg	04/29/03 DP
Hexachlorobenzene	ND	1	333	ug/Kg	04/29/03 DP
Hexachlorobutadiene	ND	1	333	ug/Kg	04/29/03 DP
Hexachlorocyclopentadiene	ND	1	333	ug/Kg	04/29/03 DP

LR = Detection limit for reporting purposes, ND = Not Detected below indicated detection limit, DF = Dilution Factor

Order #: 427462 **Client:** BHATE

Matrix: SOLID **Client Sample ID:** FT31EX04-1

Date Sampled: 04/25/2003

Time Sampled: 07:16

Sampled By:

Analyte	Result	DF	DLR	Units	Date/Analyst	
8270C Acid/Base/Neutral Extractables						
Hexachloroethane	ND	1	333	ug/Kg	04/29/03	DP
Indeno(1,2,3-c,d)pyrene	ND	1	333	ug/Kg	04/29/03	DP
Isophorone	ND	1	333	ug/Kg	04/29/03	DP
N-Nitroso-di-n-propylamine	ND	1	333	ug/Kg	04/29/03	DP
N-Nitrosodiphenylamine	ND	1	333	ug/Kg	04/29/03	DP
Naphthalene	ND	1	333	ug/Kg	04/29/03	DP
Nitrobenzene	ND	1	333	ug/Kg	04/29/03	DP
Pentachlorophenol	ND	1	1665	ug/Kg	04/29/03	DP
Phenanthrene	ND	1	333	ug/Kg	04/29/03	DP
Phenol	ND	1	333	ug/Kg	04/29/03	DP
Pyrene	ND	1	333	ug/Kg	04/29/03	DP

Surrogates		Units	Control Limits
2,4,6-Tribromophenol (sur)	52	%	17 - 122
2-Fluorobiphenyl (sur)	42	%	30 - 115
2-Fluorophenol (sur)	54	%	25 - 121
Nitrobenzene-d5 (sur)	41	%	23 - 120
Phenol-d5 (sur)	58	%	24 - 113
Terphenyl-d14 (sur)	71	%	18 - 137

LR = Detection limit for reporting purposes, ND = Not Detected below indicated detection limit, DF = Dilution Factor

Order #: 427463 **Client:** BHATE

Matrix: SOLID **Client Sample ID:** FT31EX12-1

Sampled: 04/25/2003

Time Sampled: 07:26

Sampled By:

Analyte	Result	DF	DLR	Units	Date/Analyst	
8015 Carbon Chain I						
C06 - C10	ND	1	3	mg/Kg	04/28/03	AF
C10 - C22	ND	1	3	mg/Kg	04/28/03	AF
C22 - C32	ND	1	5	mg/Kg	04/28/03	AF
8260B Volatile Organic Compounds						
1,1,1,2-Tetrachloroethane	ND	1	5	ug/Kg	04/28/03	AM
1,1,1-Trichloroethane	ND	1	5	ug/Kg	04/28/03	AM
1,1,2,2-Tetrachloroethane	ND	1	5	ug/Kg	04/28/03	AM
1,1,2-Trichloroethane	ND	1	5	ug/Kg	04/28/03	AM
1,1,2-Trichlorotrifluoroethane	ND	1	5	ug/Kg	04/28/03	AM
1,1-Dichloroethane	ND	1	5	ug/Kg	04/28/03	AM
1,1-Dichloroethene	ND	1	5	ug/Kg	04/28/03	AM
1,1-Dichloropropene	ND	1	5	ug/Kg	04/28/03	AM
1,2,3-Trichlorobenzene	ND	1	5	ug/Kg	04/28/03	AM
1,2,3-Trichloropropane	ND	1	5	ug/Kg	04/28/03	AM
1,2,4-Trichlorobenzene	ND	1	5	ug/Kg	04/28/03	AM
1,2,4-Trimethylbenzene	ND	1	5	ug/Kg	04/28/03	AM
1,2-Dibromo-3-chloropropane	ND	1	5	ug/Kg	04/28/03	AM
1,2-Dibromoethane	ND	1	5	ug/Kg	04/28/03	AM
1,2-Dichlorobenzene	ND	1	5	ug/Kg	04/28/03	AM
1,2-Dichloroethane	ND	1	5	ug/Kg	04/28/03	AM
1,2-Dichloropropane	ND	1	5	ug/Kg	04/28/03	AM
1,3,5-Trimethylbenzene	ND	1	5	ug/Kg	04/28/03	AM
1,3-Dichlorobenzene	ND	1	5	ug/Kg	04/28/03	AM
1,3-Dichloropropane	ND	1	5	ug/Kg	04/28/03	AM
1,4-Dichlorobenzene	ND	1	5	ug/Kg	04/28/03	AM
1,4-Dioxane	ND	1	200	ug/Kg	04/28/03	AM
1-Chlorohexane	ND	1	5	ug/Kg	04/28/03	AM
2,2-Dichloropropane	ND	1	5	ug/Kg	04/28/03	AM
2-Butanone (MEK)	ND	1	100	ug/Kg	04/28/03	AM
2-Chloroethyl vinyl ether	ND	1	5	ug/Kg	04/28/03	AM
2-Chlorotoluene	ND	1	5	ug/Kg	04/28/03	AM
2-Hexanone	ND	1	5	ug/Kg	04/28/03	AM
4-Chlorotoluene	ND	1	5	ug/Kg	04/28/03	AM
4-Methyl -2- Pentanone	ND	1	5	ug/Kg	04/28/03	AM
Acetone	ND	1	5	ug/Kg	04/28/03	AM

LR = Detection limit for reporting purposes, ND = Not Detected below indicated detection limit, DF = Dilution Factor

Order #: 427463 **Client:** BHATE

Matrix: SOLID **Client Sample ID:** FT31EX12-1

Date Sampled: 04/25/2003

Time Sampled: 07:26

Sampled By:

Analyte	Result	DF	DLR	Units	Date/Analyst
8260B Volatile Organic Compounds					
Acetonitrile	ND	1	5	ug/Kg	04/28/03 AM
Acrolein	ND	1	200	ug/Kg	04/28/03 AM
Acrylonitrile	ND	1	5	ug/Kg	04/28/03 AM
Allyl chloride	ND	1	5	ug/Kg	04/28/03 AM
Benzene	ND	1	5	ug/Kg	04/28/03 AM
Benzyl chloride	ND	1	5	ug/Kg	04/28/03 AM
Bromobenzene	ND	1	5	ug/Kg	04/28/03 AM
Bromochloromethane	ND	1	5	ug/Kg	04/28/03 AM
Bromodichloromethane	ND	1	5	ug/Kg	04/28/03 AM
Bromoform	ND	1	5	ug/Kg	04/28/03 AM
Bromomethane	ND	1	5	ug/Kg	04/28/03 AM
Carbon Disulfide	ND	1	5	ug/Kg	04/28/03 AM
Carbon tetrachloride	ND	1	5	ug/Kg	04/28/03 AM
Chlorobenzene	ND	1	5	ug/Kg	04/28/03 AM
Chloroethane	ND	1	5	ug/Kg	04/28/03 AM
Chloroform	ND	1	5	ug/Kg	04/28/03 AM
Chloromethane	ND	1	5	ug/Kg	04/28/03 AM
cis-1,2-Dichloroethene	ND	1	5	ug/Kg	04/28/03 AM
cis-1,3-Dichloropropene	ND	1	5	ug/Kg	04/28/03 AM
cis-1,4-Dichloro-2-butene	ND	1	5	ug/Kg	04/28/03 AM
Dibromochloromethane	ND	1	5	ug/Kg	04/28/03 AM
Dibromomethane	ND	1	5	ug/Kg	04/28/03 AM
Dichlorodifluoromethane	ND	1	5	ug/Kg	04/28/03 AM
Ethyl benzene	ND	1	5	ug/Kg	04/28/03 AM
Ethyl methacrylate	ND	1	5	ug/Kg	04/28/03 AM
Hexachlorobutadiene	ND	1	5	ug/Kg	04/28/03 AM
Iodomethane	ND	1	5	ug/Kg	04/28/03 AM
Isopropylbenzene (Cumene)	ND	1	5	ug/Kg	04/28/03 AM
Methacrylonitrile	ND	1	5	ug/Kg	04/28/03 AM
Methyl methacrylate	ND	1	5	ug/Kg	04/28/03 AM
Methyl-tert-butylether (MTBE)	ND	1	5	ug/Kg	04/28/03 AM
Methylene chloride	ND	1	5	ug/Kg	04/28/03 AM
n-Butylbenzene	ND	1	5	ug/Kg	04/28/03 AM
n-Propylbenzene	ND	1	5	ug/Kg	04/28/03 AM
Naphthalene	ND	1	5	ug/Kg	04/28/03 AM
p-Isopropyltoluene	ND	1	5	ug/Kg	04/28/03 AM
Pentachloroethane	ND	1	5	ug/Kg	04/28/03 AM
Propionitrile	ND	1	5	ug/Kg	04/28/03 AM

DLR = Detection limit for reporting purposes, ND = Not Detected below indicated detection limit, DF = Dilution Factor

Order #: 427463 **Client:** BHATE

Matrix: SOLID **Client Sample ID:** FT31EX12-1

e Sampled: 04/25/2003

Time Sampled: 07:26

Sampled By:

Analyte	Result	DF	DLR	Units	Date/Analyst
8260B Volatile Organic Compounds					
sec-Butylbenzene	ND	1	5	ug/Kg	04/28/03 AM
Styrene	ND	1	5	ug/Kg	04/28/03 AM
tert-Butylbenzene	ND	1	5	ug/Kg	04/28/03 AM
Tetrachloroethene	ND	1	5	ug/Kg	04/28/03 AM
Toluene	ND	1	5	ug/Kg	04/28/03 AM
trans-1,2-Dichloroethene	ND	1	5	ug/Kg	04/28/03 AM
trans-1,3-Dichloropropene	ND	1	5	ug/Kg	04/28/03 AM
trans-1,4-Dichloro-2-butene	ND	1	5	ug/Kg	04/28/03 AM
Trichloroethene	ND	1	5	ug/Kg	04/28/03 AM
Trichlorofluoromethane	ND	1	5	ug/Kg	04/28/03 AM
Vinyl acetate	ND	1	50	ug/Kg	04/28/03 AM
Vinyl chloride	ND	1	5	ug/Kg	04/28/03 AM
Xylenes, total	ND	1	5	ug/Kg	04/28/03 AM
Surrogates				**Units**	**Control Limits**
Surr1 - Dibromofluoromethane	107			%	70 - 130
Surr2 - 1,2-Dichloroethane-d4	109			%	70 - 130
Surr3 - Toluene-d8	111			%	70 - 130
Surr4 - p-Bromofluorobenzene	114			%	70 - 130
8270C Acid/Base/Neutral Extractables					
1,2,4-Trichlorobenzene	ND	1	333	ug/Kg	04/29/03 DP
1,2-Dichlorobenzene	ND	1	333	ug/Kg	04/29/03 DP
1,3-Dichlorobenzene	ND	1	333	ug/Kg	04/29/03 DP
1,4-Dichlorobenzene	ND	1	333	ug/Kg	04/29/03 DP
2,4,5-Trichlorophenol	ND	1	1665	ug/Kg	04/29/03 DP
2,4,6-Trichlorophenol	ND	1	1665	ug/Kg	04/29/03 DP
2,4-Dichlorophenol	ND	1	333	ug/Kg	04/29/03 DP
2,4-Dimethylphenol	ND	1	333	ug/Kg	04/29/03 DP
2,4-Dinitrophenol	ND	1	1665	ug/Kg	04/29/03 DP
2,4-Dinitrotoluene	ND	1	333	ug/Kg	04/29/03 DP
2,6-Dinitrotoluene	ND	1	333	ug/Kg	04/29/03 DP
2-Chloronaphthalene	ND	1	333	ug/Kg	04/29/03 DP
2-Chlorophenol	ND	1	333	ug/Kg	04/29/03 DP
2-Methylnaphthalene	ND	1	333	ug/Kg	04/29/03 DP
2-Methylphenol	ND	1	333	ug/Kg	04/29/03 DP
2-Nitroaniline	ND	1	1665	ug/Kg	04/29/03 DP
2-Nitrophenol	ND	1	333	ug/Kg	04/29/03 DP

LR = Detection limit for reporting purposes, ND = Not Detected below indicated detection limit, DF = Dilution Factor

Order #: 427463 **Client:** BHATE

trix: SOLID **Client Sample ID:** FT31EX12-1

.e Sampled: 04/25/2003

Time Sampled: 07:26

Sampled By:

Analyte	Result	DF	DLR	Units	Date/Analyst	
8270C Acid/Base/Neutral Extractables						
3,3-Dichlorobenzidine	ND	1	333	ug/Kg	04/29/03	DP
3-Nitroaniline	ND	1	1665	ug/Kg	04/29/03	DP
4,6-Dinitro-2-methylphenol	ND	1	1665	ug/Kg	04/29/03	DP
4-Bromophenyl-phenylether	ND	1	333	ug/Kg	04/29/03	DP
4-Chloro-3-methylphenol	ND	1	333	ug/Kg	04/29/03	DP
4-Chloroaniline	ND	1	333	ug/Kg	04/29/03	DP
4-Chlorophenyl-phenylether	ND	1	333	ug/Kg	04/29/03	DP
4-Methylphenol	ND	1	333	ug/Kg	04/29/03	DP
4-Nitroaniline	ND	1	1665	ug/Kg	04/29/03	DP
4-Nitrophenol	ND	1	1665	ug/Kg	04/29/03	DP
Acenaphthene	ND	1	333	ug/Kg	04/29/03	DP
Acenaphthylene	ND	1	333	ug/Kg	04/29/03	DP
Anthracene	ND	1	333	ug/Kg	04/29/03	DP
Benzidine	ND	1	333	ug/Kg	04/29/03	DP
Benzo(a)anthracene	ND	1	333	ug/Kg	04/29/03	DP
Benzo(a)pyrene	ND	1	333	ug/Kg	04/29/03	DP
Benzo(b)fluoranthene	ND	1	333	ug/Kg	04/29/03	DP
Benzo(g,h,i)perylene	ND	1	333	ug/Kg	04/29/03	DP
Benzo(k)fluoranthene	ND	1	333	ug/Kg	04/29/03	DP
Benzoic Acid	ND	1	333	ug/Kg	04/29/03	DP
Benzyl alcohol	ND	1	333	ug/Kg	04/29/03	DP
bis(2-Chloroethoxy)methane	ND	1	333	ug/Kg	04/29/03	DP
bis(2-Chloroethyl)ether	ND	1	333	ug/Kg	04/29/03	DP
bis(2-Chloroisopropyl) ether	ND	1	333	ug/Kg	04/29/03	DP
bis(2-Ethylhexyl)phthalate	ND	1	333	ug/Kg	04/29/03	DP
Butylbenzylphthalate	ND	1	333	ug/Kg	04/29/03	DP
Chrysene	ND	1	333	ug/Kg	04/29/03	DP
Di-n-butylphthalate	ND	1	333	ug/Kg	04/29/03	DP
Di-n-octylphthalate	ND	1	333	ug/Kg	04/29/03	DP
Dibenz(a,h)anthracene	ND	1	333	ug/Kg	04/29/03	DP
Dibenzofuran	ND	1	333	ug/Kg	04/29/03	DP
Diethylphthalate	ND	1	333	ug/Kg	04/29/03	DP
Dimethylphthalate	ND	1	333	ug/Kg	04/29/03	DP
Fluoranthene	ND	1	333	ug/Kg	04/29/03	DP
Fluorene	ND	1	333	ug/Kg	04/29/03	DP
Hexachlorobenzene	ND	1	333	ug/Kg	04/29/03	DP
Hexachlorobutadiene	ND	1	333	ug/Kg	04/29/03	DP
Hexachlorocyclopentadiene	ND	1	333	ug/Kg	04/29/03	DP

LR = Detection limit for reporting purposes, ND = Not Detected below indicated detection limit, DF = Dilution Factor

Order #: 427463 **Client:** BHATE

Matrix: SOLID **Client Sample ID:** FT31EX12-1

e Sampled: 04/25/2003

Time Sampled: 07:26

Sampled By:

Analyte	Result	DF	DLR	Units	Date/Analyst	
8270C Acid/Base/Neutral Extractables						
Hexachloroethane	ND	1	333	ug/Kg	04/29/03	DP
Indeno(1,2,3-c,d)pyrene	ND	1	333	ug/Kg	04/29/03	DP
Isophorone	ND	1	333	ug/Kg	04/29/03	DP
N-Nitroso-di-n-propylamine	ND	1	333	ug/Kg	04/29/03	DP
N-Nitrosodiphenylamine	ND	1	333	ug/Kg	04/29/03	DP
Naphthalene	ND	1	333	ug/Kg	04/29/03	DP
Nitrobenzene	ND	1	333	ug/Kg	04/29/03	DP
Pentachlorophenol	ND	1	1665	ug/Kg	04/29/03	DP
Phenanthrene	ND	1	333	ug/Kg	04/29/03	DP
Phenol	ND	1	333	ug/Kg	04/29/03	DP
Pyrene	ND	1	333	ug/Kg	04/29/03	DP

Surrogates		Units	Control Limits
2,4,6-Tribromophenol (sur)	61	%	17 - 122
2-Fluorobiphenyl (sur)	52	%	30 - 115
2-Fluorophenol (sur)	63	%	25 - 121
Nitrobenzene-d5 (sur)	48	%	23 - 120
Phenol-d5 (sur)	63	%	24 - 113
Terphenyl-d14 (sur)	73	%	18 - 137

LR = Detection limit for reporting purposes, ND = Not Detected below indicated detection limit, DF = Dilution Factor

Order #: 427464
Matrix: SOLID
Sampled: 04/25/2003
Time Sampled: 07:33
Sampled By:

Client: BHATE
Client Sample ID: FT31EX15-1

Analyte	Result	DF	DLR	Units	Date/Analyst	
8015 Carbon Chain I						
C06 - C10	ND	1	3	mg/Kg	04/28/03	AF
C10 - C22	ND	1	3	mg/Kg	04/28/03	AF
C22 - C32	ND	1	5	mg/Kg	04/28/03	AF
8260B Volatile Organic Compounds						
1,1,1,2-Tetrachloroethane	ND	1	5	ug/Kg	04/28/03	AM
1,1,1-Trichloroethane	ND	1	5	ug/Kg	04/28/03	AM
1,1,2,2-Tetrachloroethane	ND	1	5	ug/Kg	04/28/03	AM
1,1,2-Trichloroethane	ND	1	5	ug/Kg	04/28/03	AM
1,1,2-Trichlorotrifluoroethane	ND	1	5	ug/Kg	04/28/03	AM
1,1-Dichloroethane	ND	1	5	ug/Kg	04/28/03	AM
1,1-Dichloroethene	ND	1	5	ug/Kg	04/28/03	AM
1,1-Dichloropropene	ND	1	5	ug/Kg	04/28/03	AM
1,2,3-Trichlorobenzene	ND	1	5	ug/Kg	04/28/03	AM
1,2,3-Trichloropropane	ND	1	5	ug/Kg	04/28/03	AM
1,2,4-Trichlorobenzene	ND	1	5	ug/Kg	04/28/03	AM
1,2,4-Trimethylbenzene	ND	1	5	ug/Kg	04/28/03	AM
1,2-Dibromo-3-chloropropane	ND	1	5	ug/Kg	04/28/03	AM
1,2-Dibromoethane	ND	1	5	ug/Kg	04/28/03	AM
1,2-Dichlorobenzene	ND	1	5	ug/Kg	04/28/03	AM
1,2-Dichloroethane	ND	1	5	ug/Kg	04/28/03	AM
1,2-Dichloropropane	ND	1	5	ug/Kg	04/28/03	AM
1,3,5-Trimethylbenzene	ND	1	5	ug/Kg	04/28/03	AM
1,3-Dichlorobenzene	ND	1	5	ug/Kg	04/28/03	AM
1,3-Dichloropropane	ND	1	5	ug/Kg	04/28/03	AM
1,4-Dichlorobenzene	ND	1	5	ug/Kg	04/28/03	AM
1,4-Dioxane	ND	1	200	ug/Kg	04/28/03	AM
1-Chlorohexane	ND	1	5	ug/Kg	04/28/03	AM
2,2-Dichloropropane	ND	1	5	ug/Kg	04/28/03	AM
2-Butanone (MEK)	ND	1	100	ug/Kg	04/28/03	AM
2-Chloroethyl vinyl ether	ND	1	5	ug/Kg	04/28/03	AM
2-Chlorotoluene	ND	1	5	ug/Kg	04/28/03	AM
2-Hexanone	ND	1	5	ug/Kg	04/28/03	AM
4-Chlorotoluene	ND	1	5	ug/Kg	04/28/03	AM
4-Methyl -2- Pentanone	ND	1	5	ug/Kg	04/28/03	AM
Acetone	ND	1	5	ug/Kg	04/28/03	AM

LR = Detection limit for reporting purposes, ND = Not Detected below indicated detection limit, DF = Dilution Factor

Order #: 427464 **Client:** BHATE

Matrix: SOLID **Client Sample ID:** FT31EX15-1

Date Sampled: 04/25/2003

Time Sampled: 07:33

Sampled By:

Analyte	Result	DF	DLR	Units	Date/Analyst
8260B Volatile Organic Compounds					
Acetonitrile	ND	1	5	ug/Kg	04/28/03 AM
Acrolein	ND	1	200	ug/Kg	04/28/03 AM
Acrylonitrile	ND	1	5	ug/Kg	04/28/03 AM
Allyl chloride	ND	1	5	ug/Kg	04/28/03 AM
Benzene	ND	1	5	ug/Kg	04/28/03 AM
Benzyl chloride	ND	1	5	ug/Kg	04/28/03 AM
Bromobenzene	ND	1	5	ug/Kg	04/28/03 AM
Bromochloromethane	ND	1	5	ug/Kg	04/28/03 AM
Bromodichloromethane	ND	1	5	ug/Kg	04/28/03 AM
Bromoform	ND	1	5	ug/Kg	04/28/03 AM
Bromomethane	ND	1	5	ug/Kg	04/28/03 AM
Carbon Disulfide	ND	1	5	ug/Kg	04/28/03 AM
Carbon tetrachloride	ND	1	5	ug/Kg	04/28/03 AM
Chlorobenzene	ND	1	5	ug/Kg	04/28/03 AM
Chloroethane	ND	1	5	ug/Kg	04/28/03 AM
Chloroform	ND	1	5	ug/Kg	04/28/03 AM
Chloromethane	ND	1	5	ug/Kg	04/28/03 AM
cis-1,2-Dichloroethene	ND	1	5	ug/Kg	04/28/03 AM
cis-1,3-Dichloropropene	ND	1	5	ug/Kg	04/28/03 AM
cis-1,4-Dichloro-2-butene	ND	1	5	ug/Kg	04/28/03 AM
Dibromochloromethane	ND	1	5	ug/Kg	04/28/03 AM
Dibromomethane	ND	1	5	ug/Kg	04/28/03 AM
Dichlorodifluoromethane	ND	1	5	ug/Kg	04/28/03 AM
Ethyl benzene	ND	1	5	ug/Kg	04/28/03 AM
Ethyl methacrylate	ND	1	5	ug/Kg	04/28/03 AM
Hexachlorobutadiene	ND	1	5	ug/Kg	04/28/03 AM
Iodomethane	ND	1	5	ug/Kg	04/28/03 AM
Isopropylbenzene (Cumene)	ND	1	5	ug/Kg	04/28/03 AM
Methacrylonitrile	ND	1	5	ug/Kg	04/28/03 AM
Methyl methacrylate	ND	1	5	ug/Kg	04/28/03 AM
Methyl-tert-butylether (MTBE)	ND	1	5	ug/Kg	04/28/03 AM
Methylene chloride	ND	1	5	ug/Kg	04/28/03 AM
n-Butylbenzene	ND	1	5	ug/Kg	04/28/03 AM
n-Propylbenzene	ND	1	5	ug/Kg	04/28/03 AM
Naphthalene	ND	1	5	ug/Kg	04/28/03 AM
p-Isopropyltoluene	ND	1	5	ug/Kg	04/28/03 AM
Pentachloroethane	ND	1	5	ug/Kg	04/28/03 AM
Propionitrile	ND	1	5	ug/Kg	04/28/03 AM

LR = Detection limit for reporting purposes, ND = Not Detected below indicated detection limit, DF = Dilution Factor

Order #: 427464 **Client:** BHATE

Matrix: SOLID **Client Sample ID:** FT31EX15-1

Sampled: 04/25/2003

Time Sampled: 07:33

Sampled By:

Analyte	Result	DF	DLR	Units	Date/Analyst
8260B Volatile Organic Compounds					
sec-Butylbenzene	ND	1	5	ug/Kg	04/28/03 AM
Styrene	ND	1	5	ug/Kg	04/28/03 AM
tert-Butylbenzene	ND	1	5	ug/Kg	04/28/03 AM
Tetrachloroethene	ND	1	5	ug/Kg	04/28/03 AM
Toluene	ND	1	5	ug/Kg	04/28/03 AM
trans-1,2-Dichloroethene	ND	1	5	ug/Kg	04/28/03 AM
trans-1,3-Dichloropropene	ND	1	5	ug/Kg	04/28/03 AM
trans-1,4-Dichloro-2-butene	ND	1	5	ug/Kg	04/28/03 AM
Trichloroethene	ND	1	5	ug/Kg	04/28/03 AM
Trichlorofluoromethane	ND	1	5	ug/Kg	04/28/03 AM
Vinyl acetate	ND	1	50	ug/Kg	04/28/03 AM
Vinyl chloride	ND	1	5	ug/Kg	04/28/03 AM
Xylenes, total	ND	1	5	ug/Kg	04/28/03 AM
Surrogates				**Units**	**Control Limits**
Surr1 - Dibromofluoromethane	108			%	70 - 130
Surr2 - 1,2-Dichloroethane-d4	108			%	70 - 130
Surr3 - Toluene-d8	107			%	70 - 130
Surr4 - p-Bromofluorobenzene	111			%	70 - 130
8270C Acid/Base/Neutral Extractables					
1,2,4-Trichlorobenzene	ND	1	333	ug/Kg	04/29/03 DP
1,2-Dichlorobenzene	ND	1	333	ug/Kg	04/29/03 DP
1,3-Dichlorobenzene	ND	1	333	ug/Kg	04/29/03 DP
1,4-Dichlorobenzene	ND	1	333	ug/Kg	04/29/03 DP
2,4,5-Trichlorophenol	ND	1	1665	ug/Kg	04/29/03 DP
2,4,6-Trichlorophenol	ND	1	1665	ug/Kg	04/29/03 DP
2,4-Dichlorophenol	ND	1	333	ug/Kg	04/29/03 DP
2,4-Dimethylphenol	ND	1	333	ug/Kg	04/29/03 DP
2,4-Dinitrophenol	ND	1	1665	ug/Kg	04/29/03 DP
2,4-Dinitrotoluene	ND	1	333	ug/Kg	04/29/03 DP
2,6-Dinitrotoluene	ND	1	333	ug/Kg	04/29/03 DP
2-Chloronaphthalene	ND	1	333	ug/Kg	04/29/03 DP
2-Chlorophenol	ND	1	333	ug/Kg	04/29/03 DP
2-Methylnaphthalene	ND	1	333	ug/Kg	04/29/03 DP
2-Methylphenol	ND	1	333	ug/Kg	04/29/03 DP
2-Nitroaniline	ND	1	1665	ug/Kg	04/29/03 DP
2-Nitrophenol	ND	1	333	ug/Kg	04/29/03 DP

LR = Detection limit for reporting purposes, ND = Not Detected below indicated detection limit, DF = Dilution Factor

Order #: 427464
Matrix: SOLID
Sampled: 04/25/2003
Time Sampled: 07:33
Sampled By:

Client: BHATE
Client Sample ID: FT31EX15-1

Analyte	Result	DF	DLR	Units	Date/Analyst	
8270C Acid/Base/Neutral Extractables						
3,3-Dichlorobenzidine	ND	1	333	ug/Kg	04/29/03	DP
3-Nitroaniline	ND	1	1665	ug/Kg	04/29/03	DP
4,6-Dinitro-2-methylphenol	ND	1	1665	ug/Kg	04/29/03	DP
4-Bromophenyl-phenylether	ND	1	333	ug/Kg	04/29/03	DP
4-Chloro-3-methylphenol	ND	1	333	ug/Kg	04/29/03	DP
4-Chloroaniline	ND	1	333	ug/Kg	04/29/03	DP
4-Chlorophenyl-phenylether	ND	1	333	ug/Kg	04/29/03	DP
4-Methylphenol	ND	1	333	ug/Kg	04/29/03	DP
4-Nitroaniline	ND	1	1665	ug/Kg	04/29/03	DP
4-Nitrophenol	ND	1	1665	ug/Kg	04/29/03	DP
Acenaphthene	ND	1	333	ug/Kg	04/29/03	DP
Acenaphthylene	ND	1	333	ug/Kg	04/29/03	DP
Anthracene	ND	1	333	ug/Kg	04/29/03	DP
Benzidine	ND	1	333	ug/Kg	04/29/03	DP
Benzo(a)anthracene	ND	1	333	ug/Kg	04/29/03	DP
Benzo(a)pyrene	ND	1	333	ug/Kg	04/29/03	DP
Benzo(b)fluoranthene	ND	1	333	ug/Kg	04/29/03	DP
Benzo(g,h,i)perylene	ND	1	333	ug/Kg	04/29/03	DP
Benzo(k)fluoranthene	ND	1	333	ug/Kg	04/29/03	DP
Benzoic Acid	ND	1	333	ug/Kg	04/29/03	DP
Benzyl alcohol	ND	1	333	ug/Kg	04/29/03	DP
bis(2-Chloroethoxy)methane	ND	1	333	ug/Kg	04/29/03	DP
bis(2-Chloroethyl)ether	ND	1	333	ug/Kg	04/29/03	DP
bis(2-Chloroisopropyl) ether	ND	1	333	ug/Kg	04/29/03	DP
bis(2-Ethylhexyl)phthalate	ND	1	333	ug/Kg	04/29/03	DP
Butylbenzylphthalate	ND	1	333	ug/Kg	04/29/03	DP
Chrysene	ND	1	333	ug/Kg	04/29/03	DP
Di-n-butylphthalate	ND	1	333	ug/Kg	04/29/03	DP
Di-n-octylphthalate	ND	1	333	ug/Kg	04/29/03	DP
Dibenz(a,h)anthracene	ND	1	333	ug/Kg	04/29/03	DP
Dibenzofuran	ND	1	333	ug/Kg	04/29/03	DP
Diethylphthalate	ND	1	333	ug/Kg	04/29/03	DP
Dimethylphthalate	ND	1	333	ug/Kg	04/29/03	DP
Fluoranthene	ND	1	333	ug/Kg	04/29/03	DP
Fluorene	ND	1	333	ug/Kg	04/29/03	DP
Hexachlorobenzene	ND	1	333	ug/Kg	04/29/03	DP
Hexachlorobutadiene	ND	1	333	ug/Kg	04/29/03	DP
Hexachlorocyclopentadiene	ND	1	333	ug/Kg	04/29/03	DP

LR = Detection limit for reporting purposes, ND = Not Detected below indicated detection limit, DF = Dilution Factor

Order #: 427464 **Client:** BHATE

Matrix: SOLID **Client Sample ID:** FT31EX15-1

Date Sampled: 04/25/2003

Time Sampled: 07:33

Sampled By:

Analyte	Result	DF	DLR	Units	Date/Analyst
8270C Acid/Base/Neutral Extractables					
Hexachloroethane	ND	1	333	ug/Kg	04/29/03 DP
Indeno(1,2,3-c,d)pyrene	ND	1	333	ug/Kg	04/29/03 DP
Isophorone	ND	1	333	ug/Kg	04/29/03 DP
N-Nitroso-di-n-propylamine	ND	1	333	ug/Kg	04/29/03 DP
N-Nitrosodiphenylamine	ND	1	333	ug/Kg	04/29/03 DP
Naphthalene	ND	1	333	ug/Kg	04/29/03 DP
Nitrobenzene	ND	1	333	ug/Kg	04/29/03 DP
Pentachlorophenol	ND	1	1665	ug/Kg	04/29/03 DP
Phenanthrene	ND	1	333	ug/Kg	04/29/03 DP
Phenol	ND	1	333	ug/Kg	04/29/03 DP
Pyrene	ND	1	333	ug/Kg	04/29/03 DP

Surrogates		Units	Control Limits
2,4,6-Tribromophenol (sur)	53	%	17 - 122
2-Fluorobiphenyl (sur)	50	%	30 - 115
2-Fluorophenol (sur)	57	%	25 - 121
Nitrobenzene-d5 (sur)	46	%	23 - 120
Phenol-d5 (sur)	58	%	24 - 113
Terphenyl-d14 (sur)	67	%	18 - 137

LR = Detection limit for reporting purposes, ND = Not Detected below indicated detection limit, DF = Dilution Factor

Order #: 427465 **Client:** BHATE

Matrix: SOLID **Client Sample ID:** FT31EX16-1

Date Sampled: 04/25/2003

Time Sampled: 07:44

Sampled By:

Analyte	Result	DF	DLR	Units	Date/Analyst
8015 Carbon Chain I					
C06 - C10	ND	1	3	mg/Kg	04/29/03 AF
C10 - C22	ND	1	3	mg/Kg	04/29/03 AF
C22 - C32	ND	1	5	mg/Kg	04/29/03 AF
8260B Volatile Organic Compounds					
1,1,1,2-Tetrachloroethane	ND	1	5	ug/Kg	04/28/03 AM
1,1,1-Trichloroethane	ND	1	5	ug/Kg	04/28/03 AM
1,1,2,2-Tetrachloroethane	ND	1	5	ug/Kg	04/28/03 AM
1,1,2-Trichloroethane	ND	1	5	ug/Kg	04/28/03 AM
1,1,2-Trichlorotrifluoroethane	ND	1	5	ug/Kg	04/28/03 AM
1,1-Dichloroethane	ND	1	5	ug/Kg	04/28/03 AM
1,1-Dichloroethene	ND	1	5	ug/Kg	04/28/03 AM
1,1-Dichloropropene	ND	1	5	ug/Kg	04/28/03 AM
1,2,3-Trichlorobenzene	ND	1	5	ug/Kg	04/28/03 AM
1,2,3-Trichloropropane	ND	1	5	ug/Kg	04/28/03 AM
1,2,4-Trichlorobenzene	ND	1	5	ug/Kg	04/28/03 AM
1,2,4-Trimethylbenzene	ND	1	5	ug/Kg	04/28/03 AM
1,2-Dibromo-3-chloropropane	ND	1	5	ug/Kg	04/28/03 AM
1,2-Dibromoethane	ND	1	5	ug/Kg	04/28/03 AM
1,2-Dichlorobenzene	ND	1	5	ug/Kg	04/28/03 AM
1,2-Dichloroethane	ND	1	5	ug/Kg	04/28/03 AM
1,2-Dichloropropane	ND	1	5	ug/Kg	04/28/03 AM
1,3,5-Trimethylbenzene	ND	1	5	ug/Kg	04/28/03 AM
1,3-Dichlorobenzene	ND	1	5	ug/Kg	04/28/03 AM
1,3-Dichloropropane	ND	1	5	ug/Kg	04/28/03 AM
1,4-Dichlorobenzene	ND	1	5	ug/Kg	04/28/03 AM
1,4-Dioxane	ND	1	200	ug/Kg	04/28/03 AM
1-Chlorohexane	ND	1	5	ug/Kg	04/28/03 AM
2,2-Dichloropropane	ND	1	5	ug/Kg	04/28/03 AM
2-Butanone (MEK)	ND	1	100	ug/Kg	04/28/03 AM
2-Chloroethyl vinyl ether	ND	1	5	ug/Kg	04/28/03 AM
2-Chlorotoluene	ND	1	5	ug/Kg	04/28/03 AM
2-Hexanone	ND	1	5	ug/Kg	04/28/03 AM
4-Chlorotoluene	ND	1	5	ug/Kg	04/28/03 AM
4-Methyl -2- Pentanone	ND	1	5	ug/Kg	04/28/03 AM
Acetone	ND	1	5	ug/Kg	04/28/03 AM

DLR = Detection limit for reporting purposes, ND = Not Detected below indicated detection limit, DF = Dilution Factor

Order #: 427465 **Client:** BHATE

Matrix: SOLID **Client Sample ID:** FT31EX16-1

Date Sampled: 04/25/2003

Time Sampled: 07:44

Sampled By:

Analyte	Result	DF	DLR	Units	Date/Analyst
8260B Volatile Organic Compounds					
Acetonitrile	ND	1	5	ug/Kg	04/28/03 AM
Acrolein	ND	1	200	ug/Kg	04/28/03 AM
Acrylonitrile	ND	1	5	ug/Kg	04/28/03 AM
Allyl chloride	ND	1	5	ug/Kg	04/28/03 AM
Benzene	ND	1	5	ug/Kg	04/28/03 AM
Benzyl chloride	ND	1	5	ug/Kg	04/28/03 AM
Bromobenzene	ND	1	5	ug/Kg	04/28/03 AM
Bromochloromethane	ND	1	5	ug/Kg	04/28/03 AM
Bromodichloromethane	ND	1	5	ug/Kg	04/28/03 AM
Bromoform	ND	1	5	ug/Kg	04/28/03 AM
Bromomethane	ND	1	5	ug/Kg	04/28/03 AM
Carbon Disulfide	ND	1	5	ug/Kg	04/28/03 AM
Carbon tetrachloride	ND	1	5	ug/Kg	04/28/03 AM
Chlorobenzene	ND	1	5	ug/Kg	04/28/03 AM
Chloroethane	ND	1	5	ug/Kg	04/28/03 AM
Chloroform	ND	1	5	ug/Kg	04/28/03 AM
Chloromethane	ND	1	5	ug/Kg	04/28/03 AM
cis-1,2-Dichloroethene	ND	1	5	ug/Kg	04/28/03 AM
cis-1,3-Dichloropropene	ND	1	5	ug/Kg	04/28/03 AM
cis-1,4-Dichloro-2-butene	ND	1	5	ug/Kg	04/28/03 AM
Dibromochloromethane	ND	1	5	ug/Kg	04/28/03 AM
Dibromomethane	ND	1	5	ug/Kg	04/28/03 AM
Dichlorodifluoromethane	ND	1	5	ug/Kg	04/28/03 AM
Ethyl benzene	ND	1	5	ug/Kg	04/28/03 AM
Ethyl methacrylate	ND	1	5	ug/Kg	04/28/03 AM
Hexachlorobutadiene	ND	1	5	ug/Kg	04/28/03 AM
Iodomethane	ND	1	5	ug/Kg	04/28/03 AM
Isopropylbenzene (Cumene)	ND	1	5	ug/Kg	04/28/03 AM
Methacrylonitrile	ND	1	5	ug/Kg	04/28/03 AM
Methyl methacrylate	ND	1	5	ug/Kg	04/28/03 AM
Methyl-tert-butylether (MTBE)	ND	1	5	ug/Kg	04/28/03 AM
Methylene chloride	ND	1	5	ug/Kg	04/28/03 AM
n-Butylbenzene	ND	1	5	ug/Kg	04/28/03 AM
n-Propylbenzene	ND	1	5	ug/Kg	04/28/03 AM
Naphthalene	ND	1	5	ug/Kg	04/28/03 AM
p-Isopropyltoluene	ND	1	5	ug/Kg	04/28/03 AM
Pentachloroethane	ND	1	5	ug/Kg	04/28/03 AM
Propionitrile	ND	1	5	ug/Kg	04/28/03 AM

DLR = Detection limit for reporting purposes, ND = Not Detected below indicated detection limit, DF = Dilution Factor

Order #: 427465 **Client:** BHATE

Matrix: SOLID **Client Sample ID:** FT31EX16-1

e Sampled: 04/25/2003

Time Sampled: 07:44

Sampled By:

Analyte	Result	DF	DLR	Units	Date/Analyst
8260B Volatile Organic Compounds					
sec-Butylbenzene	ND	1	5	ug/Kg	04/28/03 AM
Styrene	ND	1	5	ug/Kg	04/28/03 AM
tert-Butylbenzene	ND	1	5	ug/Kg	04/28/03 AM
Tetrachloroethene	ND	1	5	ug/Kg	04/28/03 AM
Toluene	ND	1	5	ug/Kg	04/28/03 AM
trans-1,2-Dichloroethene	ND	1	5	ug/Kg	04/28/03 AM
trans-1,3-Dichloropropene	ND	1	5	ug/Kg	04/28/03 AM
trans-1,4-Dichloro-2-butene	ND	1	5	ug/Kg	04/28/03 AM
Trichloroethene	ND	1	5	ug/Kg	04/28/03 AM
Trichlorofluoromethane	ND	1	5	ug/Kg	04/28/03 AM
Vinyl acetate	ND	1	50	ug/Kg	04/28/03 AM
Vinyl chloride	ND	1	5	ug/Kg	04/28/03 AM
Xylenes, total	ND	1	5	ug/Kg	04/28/03 AM
Surrogates				**Units**	**Control Limits**
Surr1 - Dibromofluoromethane	103			%	70 - 130
Surr2 - 1,2-Dichloroethane-d4	109			%	70 - 130
Surr3 - Toluene-d8	108			%	70 - 130
Surr4 - p-Bromofluorobenzene	113			%	70 - 130
8270C Acid/Base/Neutral Extractables					
1,2,4-Trichlorobenzene	ND	1	333	ug/Kg	04/29/03 DP
1,2-Dichlorobenzene	ND	1	333	ug/Kg	04/29/03 DP
1,3-Dichlorobenzene	ND	1	333	ug/Kg	04/29/03 DP
1,4-Dichlorobenzene	ND	1	333	ug/Kg	04/29/03 DP
2,4,5-Trichlorophenol	ND	1	1665	ug/Kg	04/29/03 DP
2,4,6-Trichlorophenol	ND	1	1665	ug/Kg	04/29/03 DP
2,4-Dichlorophenol	ND	1	333	ug/Kg	04/29/03 DP
2,4-Dimethylphenol	ND	1	333	ug/Kg	04/29/03 DP
2,4-Dinitrophenol	ND	1	1665	ug/Kg	04/29/03 DP
2,4-Dinitrotoluene	ND	1	333	ug/Kg	04/29/03 DP
2,6-Dinitrotoluene	ND	1	333	ug/Kg	04/29/03 DP
2-Chloronaphthalene	ND	1	333	ug/Kg	04/29/03 DP
2-Chlorophenol	ND	1	333	ug/Kg	04/29/03 DP
2-Methylnaphthalene	ND	1	333	ug/Kg	04/29/03 DP
2-Methylphenol	ND	1	333	ug/Kg	04/29/03 DP
2-Nitroaniline	ND	1	1665	ug/Kg	04/29/03 DP
2-Nitrophenol	ND	1	333	ug/Kg	04/29/03 DP

DLR = Detection limit for reporting purposes, ND = Not Detected below indicated detection limit, DF = Dilution Factor

Order #: 427465 **Client:** BHATE

Matrix: SOLID **Client Sample ID:** FT31EX16-1

Date Sampled: 04/25/2003

Time Sampled: 07:44

Sampled By:

Analyte	Result	DF	DLR	Units	Date/Analyst	
8270C Acid/Base/Neutral Extractables						
3,3-Dichlorobenzidine	ND	1	333	ug/Kg	04/29/03	DP
3-Nitroaniline	ND	1	1665	ug/Kg	04/29/03	DP
4,6-Dinitro-2-methylphenol	ND	1	1665	ug/Kg	04/29/03	DP
4-Bromophenyl-phenylether	ND	1	333	ug/Kg	04/29/03	DP
4-Chloro-3-methylphenol	ND	1	333	ug/Kg	04/29/03	DP
4-Chloroaniline	ND	1	333	ug/Kg	04/29/03	DP
4-Chlorophenyl-phenylether	ND	1	333	ug/Kg	04/29/03	DP
4-Methylphenol	ND	1	333	ug/Kg	04/29/03	DP
4-Nitroaniline	ND	1	1665	ug/Kg	04/29/03	DP
4-Nitrophenol	ND	1	1665	ug/Kg	04/29/03	DP
Acenaphthene	ND	1	333	ug/Kg	04/29/03	DP
Acenaphthylene	ND	1	333	ug/Kg	04/29/03	DP
Anthracene	ND	1	333	ug/Kg	04/29/03	DP
Benzidine	ND	1	333	ug/Kg	04/29/03	DP
Benzo(a)anthracene	ND	1	333	ug/Kg	04/29/03	DP
Benzo(a)pyrene	ND	1	333	ug/Kg	04/29/03	DP
Benzo(b)fluoranthene	ND	1	333	ug/Kg	04/29/03	DP
Benzo(g,h,i)perylene	ND	1	333	ug/Kg	04/29/03	DP
Benzo(k)fluoranthene	ND	1	333	ug/Kg	04/29/03	DP
Benzoic Acid	ND	1	333	ug/Kg	04/29/03	DP
Benzyl alcohol	ND	1	333	ug/Kg	04/29/03	DP
bis(2-Chloroethoxy)methane	ND	1	333	ug/Kg	04/29/03	DP
bis(2-Chloroethyl)ether	ND	1	333	ug/Kg	04/29/03	DP
bis(2-Chloroisopropyl) ether	ND	1	333	ug/Kg	04/29/03	DP
bis(2-Ethylhexyl)phthalate	ND	1	333	ug/Kg	04/29/03	DP
Butylbenzylphthalate	ND	1	333	ug/Kg	04/29/03	DP
Chrysene	ND	1	333	ug/Kg	04/29/03	DP
Di-n-butylphthalate	ND	1	333	ug/Kg	04/29/03	DP
Di-n-octylphthalate	ND	1	333	ug/Kg	04/29/03	DP
Dibenz(a,h)anthracene	ND	1	333	ug/Kg	04/29/03	DP
Dibenzofuran	ND	1	333	ug/Kg	04/29/03	DP
Diethylphthalate	ND	1	333	ug/Kg	04/29/03	DP
Dimethylphthalate	ND	1	333	ug/Kg	04/29/03	DP
Fluoranthene	ND	1	333	ug/Kg	04/29/03	DP
Fluorene	ND	1	333	ug/Kg	04/29/03	DP
Hexachlorobenzene	ND	1	333	ug/Kg	04/29/03	DP
Hexachlorobutadiene	ND	1	333	ug/Kg	04/29/03	DP
Hexachlorocyclopentadiene	ND	1	333	ug/Kg	04/29/03	DP

DLR = Detection limit for reporting purposes, ND = Not Detected below indicated detection limit, DF = Dilution Factor

Order #: 427465 **Client:** BHATE

Matrix: SOLID **Client Sample ID:** FT31EX16-1

Date Sampled: 04/25/2003

Time Sampled: 07:44

Sampled By:

Analyte	Result	DF	DLR	Units	Date/Analyst	
8270C Acid/Base/Neutral Extractables						
Hexachloroethane	ND	1	333	ug/Kg	04/29/03	DP
Indeno(1,2,3-c,d)pyrene	ND	1	333	ug/Kg	04/29/03	DP
Isophorone	ND	1	333	ug/Kg	04/29/03	DP
N-Nitroso-di-n-propylamine	ND	1	333	ug/Kg	04/29/03	DP
N-Nitrosodiphenylamine	ND	1	333	ug/Kg	04/29/03	DP
Naphthalene	ND	1	333	ug/Kg	04/29/03	DP
Nitrobenzene	ND	1	333	ug/Kg	04/29/03	DP
Pentachlorophenol	ND	1	1665	ug/Kg	04/29/03	DP
Phenanthrene	ND	1	333	ug/Kg	04/29/03	DP
Phenol	ND	1	333	ug/Kg	04/29/03	DP
Pyrene	ND	1	333	ug/Kg	04/29/03	DP

Surrogates		Units	Control Limits
2,4,6-Tribromophenol (sur)	45	%	17 - 122
2-Fluorobiphenyl (sur)	45	%	30 - 115
2-Fluorophenol (sur)	54	%	25 - 121
Nitrobenzene-d5 (sur)	40	%	23 - 120
Phenol-d5 (sur)	56	%	24 - 113
Terphenyl-d14 (sur)	65	%	18 - 137

LR = Detection limit for reporting purposes, ND = Not Detected below indicated detection limit, DF = Dilution Factor

Order #: 427466 **Client:** BHATE

Matrix: SOLID **Client Sample ID:** FT31EX17-1

Date Sampled: 04/25/2003

Time Sampled: 07:47

Sampled By:

Analyte	Result	DF	DLR	Units	Date/Analyst	
8015 Carbon Chain I						
C06 - C10	ND	1	3	mg/Kg	04/29/03	AF
C10 - C22	ND	1	3	mg/Kg	04/29/03	AF
C22 - C32	ND	1	5	mg/Kg	04/29/03	AF
8260B Volatile Organic Compounds						
1,1,1,2-Tetrachloroethane	ND	1	5	ug/Kg	04/28/03	AM
1,1,1-Trichloroethane	ND	1	5	ug/Kg	04/28/03	AM
1,1,2,2-Tetrachloroethane	ND	1	5	ug/Kg	04/28/03	AM
1,1,2-Trichloroethane	ND	1	5	ug/Kg	04/28/03	AM
1,1,2-Trichlorotrifluoroethane	ND	1	5	ug/Kg	04/28/03	AM
1,1-Dichloroethane	ND	1	5	ug/Kg	04/28/03	AM
1,1-Dichloroethene	ND	1	5	ug/Kg	04/28/03	AM
1,1-Dichloropropene	ND	1	5	ug/Kg	04/28/03	AM
1,2,3-Trichlorobenzene	ND	1	5	ug/Kg	04/28/03	AM
1,2,3-Trichloropropane	ND	1	5	ug/Kg	04/28/03	AM
1,2,4-Trichlorobenzene	ND	1	5	ug/Kg	04/28/03	AM
1,2,4-Trimethylbenzene	ND	1	5	ug/Kg	04/28/03	AM
1,2-Dibromo-3-chloropropane	ND	1	5	ug/Kg	04/28/03	AM
1,2-Dibromoethane	ND	1	5	ug/Kg	04/28/03	AM
1,2-Dichlorobenzene	ND	1	5	ug/Kg	04/28/03	AM
1,2-Dichloroethane	ND	1	5	ug/Kg	04/28/03	AM
1,2-Dichloropropane	ND	1	5	ug/Kg	04/28/03	AM
1,3,5-Trimethylbenzene	ND	1	5	ug/Kg	04/28/03	AM
1,3-Dichlorobenzene	ND	1	5	ug/Kg	04/28/03	AM
1,3-Dichloropropane	ND	1	5	ug/Kg	04/28/03	AM
1,4-Dichlorobenzene	ND	1	5	ug/Kg	04/28/03	AM
1,4-Dioxane	ND	1	200	ug/Kg	04/28/03	AM
1-Chlorohexane	ND	1	5	ug/Kg	04/28/03	AM
2,2-Dichloropropane	ND	1	5	ug/Kg	04/28/03	AM
2-Butanone (MEK)	ND	1	100	ug/Kg	04/28/03	AM
2-Chloroethyl vinyl ether	ND	1	5	ug/Kg	04/28/03	AM
2-Chlorotoluene	ND	1	5	ug/Kg	04/28/03	AM
2-Hexanone	ND	1	5	ug/Kg	04/28/03	AM
4-Chlorotoluene	ND	1	5	ug/Kg	04/28/03	AM
4-Methyl -2- Pentanone	ND	1	5	ug/Kg	04/28/03	AM
Acetone	ND	1	5	ug/Kg	04/28/03	AM

DLR = Detection limit for reporting purposes, ND = Not Detected below indicated detection limit, DF = Dilution Factor

Order #: 427466 **Client:** BHATE

Matrix: SOLID **Client Sample ID:** FT31EX17-1

e Sampled: 04/25/2003

Time Sampled: 07:47

Sampled By:

Analyte	Result	DF	DLR	Units	Date/Analyst
8260B Volatile Organic Compounds					
Acetonitrile	ND	1	5	ug/Kg	04/28/03 AM
Acrolein	ND	1	200	ug/Kg	04/28/03 AM
Acrylonitrile	ND	1	5	ug/Kg	04/28/03 AM
Allyl chloride	ND	1	5	ug/Kg	04/28/03 AM
Benzene	ND	1	5	ug/Kg	04/28/03 AM
Benzyl chloride	ND	1	5	ug/Kg	04/28/03 AM
Bromobenzene	ND	1	5	ug/Kg	04/28/03 AM
Bromochloromethane	ND	1	5	ug/Kg	04/28/03 AM
Bromodichloromethane	ND	1	5	ug/Kg	04/28/03 AM
Bromoform	ND	1	5	ug/Kg	04/28/03 AM
Bromomethane	ND	1	5	ug/Kg	04/28/03 AM
Carbon Disulfide	ND	1	5	ug/Kg	04/28/03 AM
Carbon tetrachloride	ND	1	5	ug/Kg	04/28/03 AM
Chlorobenzene	ND	1	5	ug/Kg	04/28/03 AM
Chloroethane	ND	1	5	ug/Kg	04/28/03 AM
Chloroform	ND	1	5	ug/Kg	04/28/03 AM
Chloromethane	ND	1	5	ug/Kg	04/28/03 AM
cis-1,2-Dichloroethene	ND	1	5	ug/Kg	04/28/03 AM
cis-1,3-Dichloropropene	ND	1	5	ug/Kg	04/28/03 AM
cis-1,4-Dichloro-2-butene	ND	1	5	ug/Kg	04/28/03 AM
Dibromochloromethane	ND	1	5	ug/Kg	04/28/03 AM
Dibromomethane	ND	1	5	ug/Kg	04/28/03 AM
Dichlorodifluoromethane	ND	1	5	ug/Kg	04/28/03 AM
Ethyl benzene	ND	1	5	ug/Kg	04/28/03 AM
Ethyl methacrylate	ND	1	5	ug/Kg	04/28/03 AM
Hexachlorobutadiene	ND	1	5	ug/Kg	04/28/03 AM
Iodomethane	ND	1	5	ug/Kg	04/28/03 AM
Isopropylbenzene (Cumene)	ND	1	5	ug/Kg	04/28/03 AM
Methacrylonitrile	ND	1	5	ug/Kg	04/28/03 AM
Methyl methacrylate	ND	1	5	ug/Kg	04/28/03 AM
Methyl-tert-butylether (MTBE)	ND	1	5	ug/Kg	04/28/03 AM
Methylene chloride	ND	1	5	ug/Kg	04/28/03 AM
n-Butylbenzene	ND	1	5	ug/Kg	04/28/03 AM
n-Propylbenzene	ND	1	5	ug/Kg	04/28/03 AM
Naphthalene	ND	1	5	ug/Kg	04/28/03 AM
p-Isopropyltoluene	ND	1	5	ug/Kg	04/28/03 AM
Pentachloroethane	ND	1	5	ug/Kg	04/28/03 AM
Propionitrile	ND	1	5	ug/Kg	04/28/03 AM

LR = Detection limit for reporting purposes, ND = Not Detected below indicated detection limit, DF = Dilution Factor

Order #: 427466 **Client:** BHATE

Matrix: SOLID **Client Sample ID:** FT31EX17-1

Date Sampled: 04/25/2003

Time Sampled: 07:47

Sampled By:

Analyte	Result	DF	DLR	Units	Date/Analyst
8260B Volatile Organic Compounds					
sec-Butylbenzene	ND	1	5	ug/Kg	04/28/03 AM
Styrene	ND	1	5	ug/Kg	04/28/03 AM
tert-Butylbenzene	ND	1	5	ug/Kg	04/28/03 AM
Tetrachloroethene	ND	1	5	ug/Kg	04/28/03 AM
Toluene	ND	1	5	ug/Kg	04/28/03 AM
trans-1,2-Dichloroethene	ND	1	5	ug/Kg	04/28/03 AM
trans-1,3-Dichloropropene	ND	1	5	ug/Kg	04/28/03 AM
trans-1,4-Dichloro-2-butene	ND	1	5	ug/Kg	04/28/03 AM
Trichloroethene	ND	1	5	ug/Kg	04/28/03 AM
Trichlorofluoromethane	ND	1	5	ug/Kg	04/28/03 AM
Vinyl acetate	ND	1	50	ug/Kg	04/28/03 AM
Vinyl chloride	ND	1	5	ug/Kg	04/28/03 AM
Xylenes, total	ND	1	5	ug/Kg	04/28/03 AM

Surrogates		Units	Control Limits
Surr1 - Dibromofluoromethane	103	%	70 - 130
Surr2 - 1,2-Dichloroethane-d4	106	%	70 - 130
Surr3 - Toluene-d8	109	%	70 - 130
Surr4 - p-Bromofluorobenzene	113	%	70 - 130

8270C Acid/Base/Neutral Extractables

1,2,4-Trichlorobenzene	ND	1	333	ug/Kg	04/29/03 DP
1,2-Dichlorobenzene	ND	1	333	ug/Kg	04/29/03 DP
1,3-Dichlorobenzene	ND	1	333	ug/Kg	04/29/03 DP
1,4-Dichlorobenzene	ND	1	333	ug/Kg	04/29/03 DP
2,4,5-Trichlorophenol	ND	1	1665	ug/Kg	04/29/03 DP
2,4,6-Trichlorophenol	ND	1	1665	ug/Kg	04/29/03 DP
2,4-Dichlorophenol	ND	1	333	ug/Kg	04/29/03 DP
2,4-Dimethylphenol	ND	1	333	ug/Kg	04/29/03 DP
2,4-Dinitrophenol	ND	1	1665	ug/Kg	04/29/03 DP
2,4-Dinitrotoluene	ND	1	333	ug/Kg	04/29/03 DP
2,6-Dinitrotoluene	ND	1	333	ug/Kg	04/29/03 DP
2-Chloronaphthalene	ND	1	333	ug/Kg	04/29/03 DP
2-Chlorophenol	ND	1	333	ug/Kg	04/29/03 DP
2-Methylnaphthalene	ND	1	333	ug/Kg	04/29/03 DP
2-Methylphenol	ND	1	333	ug/Kg	04/29/03 DP
2-Nitroaniline	ND	1	1665	ug/Kg	04/29/03 DP
2-Nitrophenol	ND	1	333	ug/Kg	04/29/03 DP

DLR = Detection limit for reporting purposes, ND = Not Detected below indicated detection limit, DF = Dilution Factor

Order #: 427466 **Client:** BHATE

Matrix: SOLID **Client Sample ID:** FT31EX17-1

Date Sampled: 04/25/2003

Time Sampled: 07:47

Sampled By:

Analyte	Result	DF	DLR	Units	Date/Analyst	
8270C Acid/Base/Neutral Extractables						
3,3-Dichlorobenzidine	ND	1	333	ug/Kg	04/29/03	DP
3-Nitroaniline	ND	1	1665	ug/Kg	04/29/03	DP
4,6-Dinitro-2-methylphenol	ND	1	1665	ug/Kg	04/29/03	DP
4-Bromophenyl-phenylether	ND	1	333	ug/Kg	04/29/03	DP
4-Chloro-3-methylphenol	ND	1	333	ug/Kg	04/29/03	DP
4-Chloroaniline	ND	1	333	ug/Kg	04/29/03	DP
4-Chlorophenyl-phenylether	ND	1	333	ug/Kg	04/29/03	DP
4-Methylphenol	ND	1	333	ug/Kg	04/29/03	DP
4-Nitroaniline	ND	1	1665	ug/Kg	04/29/03	DP
4-Nitrophenol	ND	1	1665	ug/Kg	04/29/03	DP
Acenaphthene	ND	1	333	ug/Kg	04/29/03	DP
Acenaphthylene	ND	1	333	ug/Kg	04/29/03	DP
Anthracene	ND	1	333	ug/Kg	04/29/03	DP
Benzidine	ND	1	333	ug/Kg	04/29/03	DP
Benzo(a)anthracene	ND	1	333	ug/Kg	04/29/03	DP
Benzo(a)pyrene	ND	1	333	ug/Kg	04/29/03	DP
Benzo(b)fluoranthene	ND	1	333	ug/Kg	04/29/03	DP
Benzo(g,h,i)perylene	ND	1	333	ug/Kg	04/29/03	DP
Benzo(k)fluoranthene	ND	1	333	ug/Kg	04/29/03	DP
Benzoic Acid	ND	1	333	ug/Kg	04/29/03	DP
Benzyl alcohol	ND	1	333	ug/Kg	04/29/03	DP
bis(2-Chloroethoxy)methane	ND	1	333	ug/Kg	04/29/03	DP
bis(2-Chloroethyl)ether	ND	1	333	ug/Kg	04/29/03	DP
bis(2-Chloroisopropyl) ether	ND	1	333	ug/Kg	04/29/03	DP
bis(2-Ethylhexyl)phthalate	ND	1	333	ug/Kg	04/29/03	DP
Butylbenzylphthalate	ND	1	333	ug/Kg	04/29/03	DP
Chrysene	ND	1	333	ug/Kg	04/29/03	DP
Di-n-butylphthalate	ND	1	333	ug/Kg	04/29/03	DP
Di-n-octylphthalate	ND	1	333	ug/Kg	04/29/03	DP
Dibenz(a,h)anthracene	ND	1	333	ug/Kg	04/29/03	DP
Dibenzofuran	ND	1	333	ug/Kg	04/29/03	DP
Diethylphthalate	ND	1	333	ug/Kg	04/29/03	DP
Dimethylphthalate	ND	1	333	ug/Kg	04/29/03	DP
Fluoranthene	ND	1	333	ug/Kg	04/29/03	DP
Fluorene	ND	1	333	ug/Kg	04/29/03	DP
Hexachlorobenzene	ND	1	333	ug/Kg	04/29/03	DP
Hexachlorobutadiene	ND	1	333	ug/Kg	04/29/03	DP
Hexachlorocyclopentadiene	ND	1	333	ug/Kg	04/29/03	DP

DLR = Detection limit for reporting purposes, ND = Not Detected below indicated detection limit, DF = Dilution Factor

Order #: 427466 **Client:** BHATE

Matrix: SOLID **Client Sample ID:** FT31EX17-1

Date Sampled: 04/25/2003

Time Sampled: 07:47

Sampled By:

Analyte	Result	DF	DLR	Units	Date/Analyst
8270C Acid/Base/Neutral Extractables					
Hexachloroethane	ND	1	333	ug/Kg	04/29/03 DP
Indeno(1,2,3-c,d)pyrene	ND	1	333	ug/Kg	04/29/03 DP
Isophorone	ND	1	333	ug/Kg	04/29/03 DP
N-Nitroso-di-n-propylamine	ND	1	333	ug/Kg	04/29/03 DP
N-Nitrosodiphenylamine	ND	1	333	ug/Kg	04/29/03 DP
Naphthalene	ND	1	333	ug/Kg	04/29/03 DP
Nitrobenzene	ND	1	333	ug/Kg	04/29/03 DP
Pentachlorophenol	ND	1	1665	ug/Kg	04/29/03 DP
Phenanthrene	ND	1	333	ug/Kg	04/29/03 DP
Phenol	ND	1	333	ug/Kg	04/29/03 DP
Pyrene	ND	1	333	ug/Kg	04/29/03 DP
Surrogates				**Units**	**Control Limits**
2,4,6-Tribromophenol (sur)	57			%	17 - 122
2-Fluorobiphenyl (sur)	52			%	30 - 115
2-Fluorophenol (sur)	63			%	25 - 121
Nitrobenzene-d5 (sur)	46			%	23 - 120
Phenol-d5 (sur)	64			%	24 - 113
Terphenyl-d14 (sur)	80			%	18 - 137

LR = Detection limit for reporting purposes, ND = Not Detected below indicated detection limit, DF = Dilution Factor

Order #: 427467 **Client:** BHATE

Matrix: SOLID **Client Sample ID:** FT31EX19-1

Date Sampled: 04/25/2003

Time Sampled: 07:57

Sampled By:

Analyte	Result	DF	DLR	Units	Date/Analyst	
8015 Carbon Chain I						
C06 - C10	ND	1	3	mg/Kg	04/29/03	AF
C10 - C22	ND	1	3	mg/Kg	04/29/03	AF
C22 - C32	ND	1	5	mg/Kg	04/29/03	AF
8260B Volatile Organic Compounds						
1,1,1,2-Tetrachloroethane	ND	1	5	ug/Kg	04/28/03	AM
1,1,1-Trichloroethane	ND	1	5	ug/Kg	04/28/03	AM
1,1,2,2-Tetrachloroethane	ND	1	5	ug/Kg	04/28/03	AM
1,1,2-Trichloroethane	ND	1	5	ug/Kg	04/28/03	AM
1,1,2-Trichlorotrifluoroethane	ND	1	5	ug/Kg	04/28/03	AM
1,1-Dichloroethane	ND	1	5	ug/Kg	04/28/03	AM
1,1-Dichloroethene	ND	1	5	ug/Kg	04/28/03	AM
1,1-Dichloropropene	ND	1	5	ug/Kg	04/28/03	AM
1,2,3-Trichlorobenzene	ND	1	5	ug/Kg	04/28/03	AM
1,2,3-Trichloropropane	ND	1	5	ug/Kg	04/28/03	AM
1,2,4-Trichlorobenzene	ND	1	5	ug/Kg	04/28/03	AM
1,2,4-Trimethylbenzene	ND	1	5	ug/Kg	04/28/03	AM
1,2-Dibromo-3-chloropropane	ND	1	5	ug/Kg	04/28/03	AM
1,2-Dibromoethane	ND	1	5	ug/Kg	04/28/03	AM
1,2-Dichlorobenzene	ND	1	5	ug/Kg	04/28/03	AM
1,2-Dichloroethane	ND	1	5	ug/Kg	04/28/03	AM
1,2-Dichloropropane	ND	1	5	ug/Kg	04/28/03	AM
1,3,5-Trimethylbenzene	ND	1	5	ug/Kg	04/28/03	AM
1,3-Dichlorobenzene	ND	1	5	ug/Kg	04/28/03	AM
1,3-Dichloropropane	ND	1	5	ug/Kg	04/28/03	AM
1,4-Dichlorobenzene	ND	1	5	ug/Kg	04/28/03	AM
1,4-Dioxane	ND	1	200	ug/Kg	04/28/03	AM
1-Chlorohexane	ND	1	5	ug/Kg	04/28/03	AM
2,2-Dichloropropane	ND	1	5	ug/Kg	04/28/03	AM
2-Butanone (MEK)	ND	1	100	ug/Kg	04/28/03	AM
2-Chloroethyl vinyl ether	ND	1	5	ug/Kg	04/28/03	AM
2-Chlorotoluene	ND	1	5	ug/Kg	04/28/03	AM
2-Hexanone	ND	1	5	ug/Kg	04/28/03	AM
4-Chlorotoluene	ND	1	5	ug/Kg	04/28/03	AM
4-Methyl -2- Pentanone	ND	1	5	ug/Kg	04/28/03	AM
Acetone	ND	1	5	ug/Kg	04/28/03	AM

DLR = Detection limit for reporting purposes, ND = Not Detected below indicated detection limit, DF = Dilution Factor

Order #: 427467 **Client:** BHATE

trix: SOLID **Client Sample ID:** FT31EX19-1

.e Sampled: 04/25/2003

Time Sampled: 07:57

Sampled By:

Analyte	Result	DF	DLR	Units	Date/Analyst
8260B Volatile Organic Compounds					
Acetonitrile	ND	1	5	ug/Kg	04/28/03 AM
Acrolein	ND	1	200	ug/Kg	04/28/03 AM
Acrylonitrile	ND	1	5	ug/Kg	04/28/03 AM
Allyl chloride	ND	1	5	ug/Kg	04/28/03 AM
Benzene	ND	1	5	ug/Kg	04/28/03 AM
Benzyl chloride	ND	1	5	ug/Kg	04/28/03 AM
Bromobenzene	ND	1	5	ug/Kg	04/28/03 AM
Bromochloromethane	ND	1	5	ug/Kg	04/28/03 AM
Bromodichloromethane	ND	1	5	ug/Kg	04/28/03 AM
Bromoform	ND	1	5	ug/Kg	04/28/03 AM
Bromomethane	ND	1	5	ug/Kg	04/28/03 AM
Carbon Disulfide	ND	1	5	ug/Kg	04/28/03 AM
Carbon tetrachloride	ND	1	5	ug/Kg	04/28/03 AM
Chlorobenzene	ND	1	5	ug/Kg	04/28/03 AM
Chloroethane	ND	1	5	ug/Kg	04/28/03 AM
Chloroform	ND	1	5	ug/Kg	04/28/03 AM
Chloromethane	ND	1	5	ug/Kg	04/28/03 AM
cis-1,2-Dichloroethene	ND	1	5	ug/Kg	04/28/03 AM
cis-1,3-Dichloropropene	ND	1	5	ug/Kg	04/28/03 AM
cis-1,4-Dichloro-2-butene	ND	1	5	ug/Kg	04/28/03 AM
Dibromochloromethane	ND	1	5	ug/Kg	04/28/03 AM
Dibromomethane	ND	1	5	ug/Kg	04/28/03 AM
Dichlorodifluoromethane	ND	1	5	ug/Kg	04/28/03 AM
Ethyl benzene	ND	1	5	ug/Kg	04/28/03 AM
Ethyl methacrylate	ND	1	5	ug/Kg	04/28/03 AM
Hexachlorobutadiene	ND	1	5	ug/Kg	04/28/03 AM
Iodomethane	ND	1	5	ug/Kg	04/28/03 AM
Isopropylbenzene (Cumene)	ND	1	5	ug/Kg	04/28/03 AM
Methacrylonitrile	ND	1	5	ug/Kg	04/28/03 AM
Methyl methacrylate	ND	1	5	ug/Kg	04/28/03 AM
Methyl-tert-butylether (MTBE)	ND	1	5	ug/Kg	04/28/03 AM
Methylene chloride	ND	1	5	ug/Kg	04/28/03 AM
n-Butylbenzene	ND	1	5	ug/Kg	04/28/03 AM
n-Propylbenzene	ND	1	5	ug/Kg	04/28/03 AM
Naphthalene	ND	1	5	ug/Kg	04/28/03 AM
p-Isopropyltoluene	ND	1	5	ug/Kg	04/28/03 AM
Pentachloroethane	ND	1	5	ug/Kg	04/28/03 AM
Propionitrile	ND	1	5	ug/Kg	04/28/03 AM

)LR = Detection limit for reporting purposes, ND = Not Detected below indicated detection limit, DF = Dilution Factor

Order #: 427467 **Client:** BHATE

Matrix: SOLID **Client Sample ID:** FT31EX19-1

e Sampled: 04/25/2003

Time Sampled: 07:57

Sampled By:

Analyte	Result	DF	DLR	Units	Date/Analyst
8260B Volatile Organic Compounds					
sec-Butylbenzene	ND	1	5	ug/Kg	04/28/03 AM
Styrene	ND	1	5	ug/Kg	04/28/03 AM
tert-Butylbenzene	ND	1	5	ug/Kg	04/28/03 AM
Tetrachloroethene	ND	1	5	ug/Kg	04/28/03 AM
Toluene	ND	1	5	ug/Kg	04/28/03 AM
trans-1,2-Dichloroethene	ND	1	5	ug/Kg	04/28/03 AM
trans-1,3-Dichloropropene	ND	1	5	ug/Kg	04/28/03 AM
trans-1,4-Dichloro-2-butene	ND	1	5	ug/Kg	04/28/03 AM
Trichloroethene	ND	1	5	ug/Kg	04/28/03 AM
Trichlorofluoromethane	ND	1	5	ug/Kg	04/28/03 AM
Vinyl acetate	ND	1	50	ug/Kg	04/28/03 AM
Vinyl chloride	ND	1	5	ug/Kg	04/28/03 AM
Xylenes, total	ND	1	5	ug/Kg	04/28/03 AM
Surrogates				**Units**	**Control Limits**
Surr1 - Dibromofluoromethane	107			%	70 - 130
Surr2 - 1,2-Dichloroethane-d4	110			%	70 - 130
Surr3 - Toluene-d8	107			%	70 - 130
Surr4 - p-Bromofluorobenzene	116			%	70 - 130
8270C Acid/Base/Neutral Extractables					
1,2,4-Trichlorobenzene	ND	1	333	ug/Kg	04/29/03 DP
1,2-Dichlorobenzene	ND	1	333	ug/Kg	04/29/03 DP
1,3-Dichlorobenzene	ND	1	333	ug/Kg	04/29/03 DP
1,4-Dichlorobenzene	ND	1	333	ug/Kg	04/29/03 DP
2,4,5-Trichlorophenol	ND	1	1665	ug/Kg	04/29/03 DP
2,4,6-Trichlorophenol	ND	1	1665	ug/Kg	04/29/03 DP
2,4-Dichlorophenol	ND	1	333	ug/Kg	04/29/03 DP
2,4-Dimethylphenol	ND	1	333	ug/Kg	04/29/03 DP
2,4-Dinitrophenol	ND	1	1665	ug/Kg	04/29/03 DP
2,4-Dinitrotoluene	ND	1	333	ug/Kg	04/29/03 DP
2,6-Dinitrotoluene	ND	1	333	ug/Kg	04/29/03 DP
2-Chloronaphthalene	ND	1	333	ug/Kg	04/29/03 DP
2-Chlorophenol	ND	1	333	ug/Kg	04/29/03 DP
2-Methylnaphthalene	ND	1	333	ug/Kg	04/29/03 DP
2-Methylphenol	ND	1	333	ug/Kg	04/29/03 DP
2-Nitroaniline	ND	1	1665	ug/Kg	04/29/03 DP
2-Nitrophenol	ND	1	333	ug/Kg	04/29/03 DP

LR = Detection limit for reporting purposes, ND = Not Detected below indicated detection limit, DF = Dilution Factor

Order #: 427467 **Client:** BHATE

Matrix: SOLID **Client Sample ID:** FT31EX19-1

Date Sampled: 04/25/2003

Time Sampled: 07:57

Sampled By:

Analyte	Result	DF	DLR	Units	Date/Analyst	
8270C Acid/Base/Neutral Extractables						
3,3-Dichlorobenzidine	ND	1	333	ug/Kg	04/29/03	DP
3-Nitroaniline	ND	1	1665	ug/Kg	04/29/03	DP
4,6-Dinitro-2-methylphenol	ND	1	1665	ug/Kg	04/29/03	DP
4-Bromophenyl-phenylether	ND	1	333	ug/Kg	04/29/03	DP
4-Chloro-3-methylphenol	ND	1	333	ug/Kg	04/29/03	DP
4-Chloroaniline	ND	1	333	ug/Kg	04/29/03	DP
4-Chlorophenyl-phenylether	ND	1	333	ug/Kg	04/29/03	DP
4-Methylphenol	ND	1	333	ug/Kg	04/29/03	DP
4-Nitroaniline	ND	1	1665	ug/Kg	04/29/03	DP
4-Nitrophenol	ND	1	1665	ug/Kg	04/29/03	DP
Acenaphthene	ND	1	333	ug/Kg	04/29/03	DP
Acenaphthylene	ND	1	333	ug/Kg	04/29/03	DP
Anthracene	ND	1	333	ug/Kg	04/29/03	DP
Benzidine	ND	1	333	ug/Kg	04/29/03	DP
Benzo(a)anthracene	ND	1	333	ug/Kg	04/29/03	DP
Benzo(a)pyrene	ND	1	333	ug/Kg	04/29/03	DP
Benzo(b)fluoranthene	ND	1	333	ug/Kg	04/29/03	DP
Benzo(g,h,i)perylene	ND	1	333	ug/Kg	04/29/03	DP
Benzo(k)fluoranthene	ND	1	333	ug/Kg	04/29/03	DP
Benzoic Acid	ND	1	333	ug/Kg	04/29/03	DP
Benzyl alcohol	ND	1	333	ug/Kg	04/29/03	DP
bis(2-Chloroethoxy)methane	ND	1	333	ug/Kg	04/29/03	DP
bis(2-Chloroethyl)ether	ND	1	333	ug/Kg	04/29/03	DP
bis(2-Chloroisopropyl) ether	ND	1	333	ug/Kg	04/29/03	DP
bis(2-Ethylhexyl)phthalate	ND	1	333	ug/Kg	04/29/03	DP
Butylbenzylphthalate	ND	1	333	ug/Kg	04/29/03	DP
Chrysene	ND	1	333	ug/Kg	04/29/03	DP
Di-n-butylphthalate	ND	1	333	ug/Kg	04/29/03	DP
Di-n-octylphthalate	ND	1	333	ug/Kg	04/29/03	DP
Dibenz(a,h)anthracene	ND	1	333	ug/Kg	04/29/03	DP
Dibenzofuran	ND	1	333	ug/Kg	04/29/03	DP
Diethylphthalate	ND	1	333	ug/Kg	04/29/03	DP
Dimethylphthalate	ND	1	333	ug/Kg	04/29/03	DP
Fluoranthene	ND	1	333	ug/Kg	04/29/03	DP
Fluorene	ND	1	333	ug/Kg	04/29/03	DP
Hexachlorobenzene	ND	1	333	ug/Kg	04/29/03	DP
Hexachlorobutadiene	ND	1	333	ug/Kg	04/29/03	DP
Hexachlorocyclopentadiene	ND	1	333	ug/Kg	04/29/03	DP

LR = Detection limit for reporting purposes, ND = Not Detected below indicated detection limit, DF = Dilution Factor

Order #: 427467 **Client:** BHATE

Matrix: SOLID **Client Sample ID:** FT31EX19-1

Sampled: 04/25/2003

Time Sampled: 07:57

Sampled By:

Analyte	Result	DF	DLR	Units	Date/Analyst
8270C Acid/Base/Neutral Extractables					
Hexachloroethane	ND	1	333	ug/Kg	04/29/03 DP
Indeno(1,2,3-c,d)pyrene	ND	1	333	ug/Kg	04/29/03 DP
Isophorone	ND	1	333	ug/Kg	04/29/03 DP
N-Nitroso-di-n-propylamine	ND	1	333	ug/Kg	04/29/03 DP
N-Nitrosodiphenylamine	ND	1	333	ug/Kg	04/29/03 DP
Naphthalene	ND	1	333	ug/Kg	04/29/03 DP
Nitrobenzene	ND	1	333	ug/Kg	04/29/03 DP
Pentachlorophenol	ND	1	1665	ug/Kg	04/29/03 DP
Phenanthrene	ND	1	333	ug/Kg	04/29/03 DP
Phenol	ND	1	333	ug/Kg	04/29/03 DP
Pyrene	ND	1	333	ug/Kg	04/29/03 DP
Surrogates				**Units**	**Control Limits**
2,4,6-Tribromophenol (sur)	62			%	17 - 122
2-Fluorobiphenyl (sur)	55			%	30 - 115
2-Fluorophenol (sur)	66			%	25 - 121
Nitrobenzene-d5 (sur)	48			%	23 - 120
Phenol-d5 (sur)	64			%	24 - 113
Terphenyl-d14 (sur)	77			%	18 - 137

LR = Detection limit for reporting purposes, ND = Not Detected below indicated detection limit, DF = Dilution Factor

Order #: 427468 **Client:** BHATE
Matrix: SOLID **Client Sample ID:** FT31EX19-D
Date Sampled: 04/25/2003
Time Sampled: 07:57
Sampled By:

Analyte	Result	DF	DLR	Units	Date/Analyst	
8015 Carbon Chain I						
C06 - C10	ND	1	3	mg/Kg	04/29/03	AF
C10 - C22	ND	1	3	mg/Kg	04/29/03	AF
C22 - C32	ND	1	5	mg/Kg	04/29/03	AF
8260B Volatile Organic Compounds						
1,1,1,2-Tetrachloroethane	ND	1	5	ug/Kg	04/28/03	AM
1,1,1-Trichloroethane	ND	1	5	ug/Kg	04/28/03	AM
1,1,2,2-Tetrachloroethane	ND	1	5	ug/Kg	04/28/03	AM
1,1,2-Trichloroethane	ND	1	5	ug/Kg	04/28/03	AM
1,1,2-Trichlorotrifluoroethane	ND	1	5	ug/Kg	04/28/03	AM
1,1-Dichloroethane	ND	1	5	ug/Kg	04/28/03	AM
1,1-Dichloroethene	ND	1	5	ug/Kg	04/28/03	AM
1,1-Dichloropropene	ND	1	5	ug/Kg	04/28/03	AM
1,2,3-Trichlorobenzene	ND	1	5	ug/Kg	04/28/03	AM
1,2,3-Trichloropropane	ND	1	5	ug/Kg	04/28/03	AM
1,2,4-Trichlorobenzene	ND	1	5	ug/Kg	04/28/03	AM
1,2,4-Trimethylbenzene	ND	1	5	ug/Kg	04/28/03	AM
1,2-Dibromo-3-chloropropane	ND	1	5	ug/Kg	04/28/03	AM
1,2-Dibromoethane	ND	1	5	ug/Kg	04/28/03	AM
1,2-Dichlorobenzene	ND	1	5	ug/Kg	04/28/03	AM
1,2-Dichloroethane	ND	1	5	ug/Kg	04/28/03	AM
1,2-Dichloropropane	ND	1	5	ug/Kg	04/28/03	AM
1,3,5-Trimethylbenzene	ND	1	5	ug/Kg	04/28/03	AM
1,3-Dichlorobenzene	ND	1	5	ug/Kg	04/28/03	AM
1,3-Dichloropropane	ND	1	5	ug/Kg	04/28/03	AM
1,4-Dichlorobenzene	ND	1	5	ug/Kg	04/28/03	AM
1,4-Dioxane	ND	1	200	ug/Kg	04/28/03	AM
1-Chlorohexane	ND	1	5	ug/Kg	04/28/03	AM
2,2-Dichloropropane	ND	1	5	ug/Kg	04/28/03	AM
2-Butanone (MEK)	ND	1	100	ug/Kg	04/28/03	AM
2-Chloroethyl vinyl ether	ND	1	5	ug/Kg	04/28/03	AM
2-Chlorotoluene	ND	1	5	ug/Kg	04/28/03	AM
2-Hexanone	ND	1	5	ug/Kg	04/28/03	AM
4-Chlorotoluene	ND	1	5	ug/Kg	04/28/03	AM
4-Methyl -2- Pentanone	ND	1	5	ug/Kg	04/28/03	AM
Acetone	ND	1	5	ug/Kg	04/28/03	AM

DLR = Detection limit for reporting purposes, ND = Not Detected below indicated detection limit, DF = Dilution Factor

Order #: 427468 **Client:** BHATE

Matrix: SOLID **Client Sample ID:** FT31EX19-D

e Sampled: 04/25/2003

Time Sampled: 07:57

Sampled By:

Analyte	Result	DF	DLR	Units	Date/Analyst
8260B Volatile Organic Compounds					
Acetonitrile	ND	1	5	ug/Kg	04/28/03 AM
Acrolein	ND	1	200	ug/Kg	04/28/03 AM
Acrylonitrile	ND	1	5	ug/Kg	04/28/03 AM
Allyl chloride	ND	1	5	ug/Kg	04/28/03 AM
Benzene	ND	1	5	ug/Kg	04/28/03 AM
Benzyl chloride	ND	1	5	ug/Kg	04/28/03 AM
Bromobenzene	ND	1	5	ug/Kg	04/28/03 AM
Bromochloromethane	ND	1	5	ug/Kg	04/28/03 AM
Bromodichloromethane	ND	1	5	ug/Kg	04/28/03 AM
Bromoform	ND	1	5	ug/Kg	04/28/03 AM
Bromomethane	ND	1	5	ug/Kg	04/28/03 AM
Carbon Disulfide	ND	1	5	ug/Kg	04/28/03 AM
Carbon tetrachloride	ND	1	5	ug/Kg	04/28/03 AM
Chlorobenzene	ND	1	5	ug/Kg	04/28/03 AM
Chloroethane	ND	1	5	ug/Kg	04/28/03 AM
Chloroform	ND	1	5	ug/Kg	04/28/03 AM
Chloromethane	ND	1	5	ug/Kg	04/28/03 AM
cis-1,2-Dichloroethene	ND	1	5	ug/Kg	04/28/03 AM
cis-1,3-Dichloropropene	ND	1	5	ug/Kg	04/28/03 AM
cis-1,4-Dichloro-2-butene	ND	1	5	ug/Kg	04/28/03 AM
Dibromochloromethane	ND	1	5	ug/Kg	04/28/03 AM
Dibromomethane	ND	1	5	ug/Kg	04/28/03 AM
Dichlorodifluoromethane	ND	1	5	ug/Kg	04/28/03 AM
Ethyl benzene	ND	1	5	ug/Kg	04/28/03 AM
Ethyl methacrylate	ND	1	5	ug/Kg	04/28/03 AM
Hexachlorobutadiene	ND	1	5	ug/Kg	04/28/03 AM
Iodomethane	ND	1	5	ug/Kg	04/28/03 AM
Isopropylbenzene (Cumene)	ND	1	5	ug/Kg	04/28/03 AM
Methacrylonitrile	ND	1	5	ug/Kg	04/28/03 AM
Methyl methacrylate	ND	1	5	ug/Kg	04/28/03 AM
Methyl-tert-butylether (MTBE)	ND	1	5	ug/Kg	04/28/03 AM
Methylene chloride	ND	1	5	ug/Kg	04/28/03 AM
n-Butylbenzene	ND	1	5	ug/Kg	04/28/03 AM
n-Propylbenzene	ND	1	5	ug/Kg	04/28/03 AM
Naphthalene	ND	1	5	ug/Kg	04/28/03 AM
p-Isopropyltoluene	ND	1	5	ug/Kg	04/28/03 AM
Pentachloroethane	ND	1	5	ug/Kg	04/28/03 AM
Propionitrile	ND	1	5	ug/Kg	04/28/03 AM

LR = Detection limit for reporting purposes, ND = Not Detected below indicated detection limit, DF = Dilution Factor

Order #: 427468 **Client:** BHATE

Matrix: SOLID **Client Sample ID:** FT31EX19-D

Date Sampled: 04/25/2003

Time Sampled: 07:57

Sampled By:

Analyte	Result	DF	DLR	Units	Date/Analyst
8260B Volatile Organic Compounds					
sec-Butylbenzene	ND	1	5	ug/Kg	04/28/03 AM
Styrene	ND	1	5	ug/Kg	04/28/03 AM
tert-Butylbenzene	ND	1	5	ug/Kg	04/28/03 AM
Tetrachloroethene	ND	1	5	ug/Kg	04/28/03 AM
Toluene	ND	1	5	ug/Kg	04/28/03 AM
trans-1,2-Dichloroethene	ND	1	5	ug/Kg	04/28/03 AM
trans-1,3-Dichloropropene	ND	1	5	ug/Kg	04/28/03 AM
trans-1,4-Dichloro-2-butene	ND	1	5	ug/Kg	04/28/03 AM
Trichloroethene	ND	1	5	ug/Kg	04/28/03 AM
Trichlorofluoromethane	ND	1	5	ug/Kg	04/28/03 AM
Vinyl acetate	ND	1	50	ug/Kg	04/28/03 AM
Vinyl chloride	ND	1	5	ug/Kg	04/28/03 AM
Xylenes, total	ND	1	5	ug/Kg	04/28/03 AM
Surrogates				**Units**	**Control Limits**
Surr1 - Dibromofluoromethane	106			%	70 - 130
Surr2 - 1,2-Dichloroethane-d4	110			%	70 - 130
Surr3 - Toluene-d8	112			%	70 - 130
Surr4 - p-Bromofluorobenzene	111			%	70 - 130
8270C Acid/Base/Neutral Extractables					
1,2,4-Trichlorobenzene	ND	1	333	ug/Kg	04/30/03 DP
1,2-Dichlorobenzene	ND	1	333	ug/Kg	04/30/03 DP
1,3-Dichlorobenzene	ND	1	333	ug/Kg	04/30/03 DP
1,4-Dichlorobenzene	ND	1	333	ug/Kg	04/30/03 DP
2,4,5-Trichlorophenol	ND	1	1665	ug/Kg	04/30/03 DP
2,4,6-Trichlorophenol	ND	1	1665	ug/Kg	04/30/03 DP
2,4-Dichlorophenol	ND	1	333	ug/Kg	04/30/03 DP
2,4-Dimethylphenol	ND	1	333	ug/Kg	04/30/03 DP
2,4-Dinitrophenol	ND	1	1665	ug/Kg	04/30/03 DP
2,4-Dinitrotoluene	ND	1	333	ug/Kg	04/30/03 DP
2,6-Dinitrotoluene	ND	1	333	ug/Kg	04/30/03 DP
2-Chloronaphthalene	ND	1	333	ug/Kg	04/30/03 DP
2-Chlorophenol	ND	1	333	ug/Kg	04/30/03 DP
2-Methylnaphthalene	ND	1	333	ug/Kg	04/30/03 DP
2-Methylphenol	ND	1	333	ug/Kg	04/30/03 DP
2-Nitroaniline	ND	1	1665	ug/Kg	04/30/03 DP
2-Nitrophenol	ND	1	333	ug/Kg	04/30/03 DP

DLR = Detection limit for reporting purposes, ND = Not Detected below indicated detection limit, DF = Dilution Factor

Order #: 427468 **Client:** BHATE

trix: SOLID **Client Sample ID:** FT31EX19-D

e Sampled: 04/25/2003

Time Sampled: 07:57

Sampled By:

Analyte	Result	DF	DLR	Units	Date/Analyst	
8270C Acid/Base/Neutral Extractables						
3,3-Dichlorobenzidine	ND	1	333	ug/Kg	04/30/03	DP
3-Nitroaniline	ND	1	1665	ug/Kg	04/30/03	DP
4,6-Dinitro-2-methylphenol	ND	1	1665	ug/Kg	04/30/03	DP
4-Bromophenyl-phenylether	ND	1	333	ug/Kg	04/30/03	DP
4-Chloro-3-methylphenol	ND	1	333	ug/Kg	04/30/03	DP
4-Chloroaniline	ND	1	333	ug/Kg	04/30/03	DP
4-Chlorophenyl-phenylether	ND	1	333	ug/Kg	04/30/03	DP
4-Methylphenol	ND	1	333	ug/Kg	04/30/03	DP
4-Nitroaniline	ND	1	1665	ug/Kg	04/30/03	DP
4-Nitrophenol	ND	1	1665	ug/Kg	04/30/03	DP
Acenaphthene	ND	1	333	ug/Kg	04/30/03	DP
Acenaphthylene	ND	1	333	ug/Kg	04/30/03	DP
Anthracene	ND	1	333	ug/Kg	04/30/03	DP
Benzidine	ND	1	333	ug/Kg	04/30/03	DP
Benzo(a)anthracene	ND	1	333	ug/Kg	04/30/03	DP
Benzo(a)pyrene	ND	1	333	ug/Kg	04/30/03	DP
Benzo(b)fluoranthene	ND	1	333	ug/Kg	04/30/03	DP
Benzo(g,h,i)perylene	ND	1	333	ug/Kg	04/30/03	DP
Benzo(k)fluoranthene	ND	1	333	ug/Kg	04/30/03	DP
Benzoic Acid	ND	1	333	ug/Kg	04/30/03	DP
Benzyl alcohol	ND	1	333	ug/Kg	04/30/03	DP
bis(2-Chloroethoxy)methane	ND	1	333	ug/Kg	04/30/03	DP
bis(2-Chloroethyl)ether	ND	1	333	ug/Kg	04/30/03	DP
bis(2-Chloroisopropyl) ether	ND	1	333	ug/Kg	04/30/03	DP
bis(2-Ethylhexyl)phthalate	ND	1	333	ug/Kg	04/30/03	DP
Butylbenzylphthalate	ND	1	333	ug/Kg	04/30/03	DP
Chrysene	ND	1	333	ug/Kg	04/30/03	DP
Di-n-butylphthalate	ND	1	333	ug/Kg	04/30/03	DP
Di-n-octylphthalate	ND	1	333	ug/Kg	04/30/03	DP
Dibenz(a,h)anthracene	ND	1	333	ug/Kg	04/30/03	DP
Dibenzofuran	ND	1	333	ug/Kg	04/30/03	DP
Diethylphthalate	ND	1	333	ug/Kg	04/30/03	DP
Dimethylphthalate	ND	1	333	ug/Kg	04/30/03	DP
Fluoranthene	ND	1	333	ug/Kg	04/30/03	DP
Fluorene	ND	1	333	ug/Kg	04/30/03	DP
Hexachlorobenzene	ND	1	333	ug/Kg	04/30/03	DP
Hexachlorobutadiene	ND	1	333	ug/Kg	04/30/03	DP
Hexachlorocyclopentadiene	ND	1	333	ug/Kg	04/30/03	DP

)LR = Detection limit for reporting purposes, ND = Not Detected below indicated detection limit, DF = Dilution Factor

Order #: 427468 **Client:** BHATE

Matrix: SOLID **Client Sample ID:** FT31EX19-D

Sampled: 04/25/2003

Time Sampled: 07:57

Sampled By:

Analyte	Result	DF	DLR	Units	Date/Analyst
8270C Acid/Base/Neutral Extractables					
Hexachloroethane	ND	1	333	ug/Kg	04/30/03 DP
Indeno(1,2,3-c,d)pyrene	ND	1	333	ug/Kg	04/30/03 DP
Isophorone	ND	1	333	ug/Kg	04/30/03 DP
N-Nitroso-di-n-propylamine	ND	1	333	ug/Kg	04/30/03 DP
N-Nitrosodiphenylamine	ND	1	333	ug/Kg	04/30/03 DP
Naphthalene	ND	1	333	ug/Kg	04/30/03 DP
Nitrobenzene	ND	1	333	ug/Kg	04/30/03 DP
Pentachlorophenol	ND	1	1665	ug/Kg	04/30/03 DP
Phenanthrene	ND	1	333	ug/Kg	04/30/03 DP
Phenol	ND	1	333	ug/Kg	04/30/03 DP
Pyrene	ND	1	333	ug/Kg	04/30/03 DP

Surrogates		Units	Control Limits
2,4,6-Tribromophenol (sur)	50	%	17 - 122
2-Fluorobiphenyl (sur)	44	%	30 - 115
2-Fluorophenol (sur)	53	%	25 - 121
Nitrobenzene-d5 (sur)	51	%	23 - 120
Phenol-d5 (sur)	54	%	24 - 113
Terphenyl-d14 (sur)	69	%	18 - 137

DLR = Detection limit for reporting purposes, ND = Not Detected below indicated detection limit, DF = Dilution Factor

Order #: 427469 **Client:** BHATE

'rix: SOLID **Client Sample ID:** FT31EX21-1

.e Sampled: 04/25/2003

Time Sampled: 08:11

Sampled By:

Analyte	Result	DF	DLR	Units	Date/Analyst	
8015 Carbon Chain I						
C06 - C10	ND	1	3	mg/Kg	04/29/03	AF
C10 - C22	ND	1	3	mg/Kg	04/29/03	AF
C22 - C32	ND	1	5	mg/Kg	04/29/03	AF
8260B Volatile Organic Compounds						
1,1,1,2-Tetrachloroethane	ND	1	5	ug/Kg	04/29/03	AM
1,1,1-Trichloroethane	ND	1	5	ug/Kg	04/29/03	AM
1,1,2,2-Tetrachloroethane	ND	1	5	ug/Kg	04/29/03	AM
1,1,2-Trichloroethane	ND	1	5	ug/Kg	04/29/03	AM
1,1,2-Trichlorotrifluoroethane	ND	1	5	ug/Kg	04/29/03	AM
1,1-Dichloroethane	ND	1	5	ug/Kg	04/29/03	AM
1,1-Dichloroethene	ND	1	5	ug/Kg	04/29/03	AM
1,1-Dichloropropene	ND	1	5	ug/Kg	04/29/03	AM
1,2,3-Trichlorobenzene	ND	1	5	ug/Kg	04/29/03	AM
1,2,3-Trichloropropane	ND	1	5	ug/Kg	04/29/03	AM
1,2,4-Trichlorobenzene	ND	1	5	ug/Kg	04/29/03	AM
1,2,4-Trimethylbenzene	7.7	1	5	ug/Kg	04/29/03	AM
1,2-Dibromo-3-chloropropane	ND	1	5	ug/Kg	04/29/03	AM
1,2-Dibromoethane	ND	1	5	ug/Kg	04/29/03	AM
1,2-Dichlorobenzene	ND	1	5	ug/Kg	04/29/03	AM
1,2-Dichloroethane	ND	1	5	ug/Kg	04/29/03	AM
1,2-Dichloropropane	ND	1	5	ug/Kg	04/29/03	AM
1,3,5-Trimethylbenzene	2.9 J	1	5	ug/Kg	04/29/03	AM
1,3-Dichlorobenzene	ND	1	5	ug/Kg	04/29/03	AM
1,3-Dichloropropane	ND	1	5	ug/Kg	04/29/03	AM
1,4-Dichlorobenzene	ND	1	5	ug/Kg	04/29/03	AM
1,4-Dioxane	ND	1	200	ug/Kg	04/29/03	AM
1-Chlorohexane	ND	1	5	ug/Kg	04/29/03	AM
2,2-Dichloropropane	ND	1	5	ug/Kg	04/29/03	AM
2-Butanone (MEK)	ND	1	100	ug/Kg	04/29/03	AM
2-Chloroethyl vinyl ether	ND	1	5	ug/Kg	04/29/03	AM
2-Chlorotoluene	ND	1	5	ug/Kg	04/29/03	AM
2-Hexanone	ND	1	5	ug/Kg	04/29/03	AM
4-Chlorotoluene	ND	1	5	ug/Kg	04/29/03	AM
4-Methyl -2- Pentanone	ND	1	5	ug/Kg	04/29/03	AM
Acetone	ND	1	5	ug/Kg	04/29/03	AM

LR = Detection limit for reporting purposes, ND = Not Detected below indicated detection limit, DF = Dilution Factor

Order #: 427469 **Client:** BHATE

Matrix: SOLID **Client Sample ID:** FT31EX21-1

Date Sampled: 04/25/2003

Time Sampled: 08:11

Sampled By:

Analyte	Result	DF	DLR	Units	Date/Analyst
8260B Volatile Organic Compounds					
Acetonitrile	ND	1	5	ug/Kg	04/29/03 AM
Acrolein	ND	1	200	ug/Kg	04/29/03 AM
Acrylonitrile	ND	1	5	ug/Kg	04/29/03 AM
Allyl chloride	ND	1	5	ug/Kg	04/29/03 AM
Benzene	ND	1	5	ug/Kg	04/29/03 AM
Benzyl chloride	ND	1	5	ug/Kg	04/29/03 AM
Bromobenzene	ND	1	5	ug/Kg	04/29/03 AM
Bromochloromethane	ND	1	5	ug/Kg	04/29/03 AM
Bromodichloromethane	ND	1	5	ug/Kg	04/29/03 AM
Bromoform	ND	1	5	ug/Kg	04/29/03 AM
Bromomethane	ND	1	5	ug/Kg	04/29/03 AM
Carbon Disulfide	ND	1	5	ug/Kg	04/29/03 AM
Carbon tetrachloride	ND	1	5	ug/Kg	04/29/03 AM
Chlorobenzene	ND	1	5	ug/Kg	04/29/03 AM
Chloroethane	ND	1	5	ug/Kg	04/29/03 AM
Chloroform	ND	1	5	ug/Kg	04/29/03 AM
Chloromethane	ND	1	5	ug/Kg	04/29/03 AM
cis-1,2-Dichloroethene	ND	1	5	ug/Kg	04/29/03 AM
cis-1,3-Dichloropropene	ND	1	5	ug/Kg	04/29/03 AM
cis-1,4-Dichloro-2-butene	ND	1	5	ug/Kg	04/29/03 AM
Dibromochloromethane	ND	1	5	ug/Kg	04/29/03 AM
Dibromomethane	ND	1	5	ug/Kg	04/29/03 AM
Dichlorodifluoromethane	ND	1	5	ug/Kg	04/29/03 AM
Ethyl benzene	12	1	5	ug/Kg	04/29/03 AM
Ethyl methacrylate	ND	1	5	ug/Kg	04/29/03 AM
Hexachlorobutadiene	ND	1	5	ug/Kg	04/29/03 AM
Iodomethane	ND	1	5	ug/Kg	04/29/03 AM
Isopropylbenzene (Cumene)	1.8 J	1	5	ug/Kg	04/29/03 AM
Methacrylonitrile	ND	1	5	ug/Kg	04/29/03 AM
Methyl methacrylate	ND	1	5	ug/Kg	04/29/03 AM
Methyl-tert-butylether (MTBE)	ND	1	5	ug/Kg	04/29/03 AM
Methylene chloride	ND	1	5	ug/Kg	04/29/03 AM
n-Butylbenzene	ND	1	5	ug/Kg	04/29/03 AM
n-Propylbenzene	1.6	1	5	ug/Kg	04/29/03 AM
Naphthalene	ND	1	5	ug/Kg	04/29/03 AM
p-Isopropyltoluene	ND	1	5	ug/Kg	04/29/03 AM
Pentachloroethane	ND	1	5	ug/Kg	04/29/03 AM
Propionitrile	ND	1	5	ug/Kg	04/29/03 AM

LR = Detection limit for reporting purposes, ND = Not Detected below indicated detection limit, DF = Dilution Factor

Order #: 427469 **Client:** BHATE

Matrix: SOLID **Client Sample ID:** FT31EX21-1

Sampled: 04/25/2003

Time Sampled: 08:11

Sampled By:

Analyte	Result	DF	DLR	Units	Date/Analyst
8260B Volatile Organic Compounds					
sec-Butylbenzene	ND	1	5	ug/Kg	04/29/03 AM
Styrene	ND	1	5	ug/Kg	04/29/03 AM
tert-Butylbenzene	ND	1	5	ug/Kg	04/29/03 AM
Tetrachloroethene	ND	1	5	ug/Kg	04/29/03 AM
Toluene	ND	1	5	ug/Kg	04/29/03 AM
trans-1,2-Dichloroethene	ND	1	5	ug/Kg	04/29/03 AM
trans-1,3-Dichloropropene	ND	1	5	ug/Kg	04/29/03 AM
trans-1,4-Dichloro-2-butene	ND	1	5	ug/Kg	04/29/03 AM
Trichloroethene	ND	1	5	ug/Kg	04/29/03 AM
Trichlorofluoromethane	ND	1	5	ug/Kg	04/29/03 AM
Vinyl acetate	ND	1	50	ug/Kg	04/29/03 AM
Vinyl chloride	ND	1	5	ug/Kg	04/29/03 AM
Xylenes, total	33	1	5	ug/Kg	04/29/03 AM
Surrogates				**Units**	**Control Limits**
Surr1 - Dibromofluoromethane	104			%	70 - 130
Surr2 - 1,2-Dichloroethane-d4	103			%	70 - 130
Surr3 - Toluene-d8	105			%	70 - 130
Surr4 - p-Bromofluorobenzene	113			%	70 - 130
8270C Acid/Base/Neutral Extractables					
1,2,4-Trichlorobenzene	ND	1	333	ug/Kg	04/30/03 DP
1,2-Dichlorobenzene	ND	1	333	ug/Kg	04/30/03 DP
1,3-Dichlorobenzene	ND	1	333	ug/Kg	04/30/03 DP
1,4-Dichlorobenzene	ND	1	333	ug/Kg	04/30/03 DP
2,4,5-Trichlorophenol	ND	1	1665	ug/Kg	04/30/03 DP
2,4,6-Trichlorophenol	ND	1	1665	ug/Kg	04/30/03 DP
2,4-Dichlorophenol	ND	1	333	ug/Kg	04/30/03 DP
2,4-Dimethylphenol	ND	1	333	ug/Kg	04/30/03 DP
2,4-Dinitrophenol	ND	1	1665	ug/Kg	04/30/03 DP
2,4-Dinitrotoluene	ND	1	333	ug/Kg	04/30/03 DP
2,6-Dinitrotoluene	ND	1	333	ug/Kg	04/30/03 DP
2-Chloronaphthalene	ND	1	333	ug/Kg	04/30/03 DP
2-Chlorophenol	ND	1	333	ug/Kg	04/30/03 DP
2-Methylnaphthalene	ND	1	333	ug/Kg	04/30/03 DP
2-Methylphenol	ND	1	333	ug/Kg	04/30/03 DP
2-Nitroaniline	ND	1	1665	ug/Kg	04/30/03 DP
2-Nitrophenol	ND	1	333	ug/Kg	04/30/03 DP

LR = Detection limit for reporting purposes, ND = Not Detected below indicated detection limit, DF = Dilution Factor

Order #: 427469 **Client:** BHATE

Matrix: SOLID **Client Sample ID:** FT31EX21-1

Date Sampled: 04/25/2003

Time Sampled: 08:11

Sampled By:

Analyte	Result	DF	DLR	Units	Date/Analyst	
8270C Acid/Base/Neutral Extractables						
3,3-Dichlorobenzidine	ND	1	333	ug/Kg	04/30/03	DP
3-Nitroaniline	ND	1	1665	ug/Kg	04/30/03	DP
4,6-Dinitro-2-methylphenol	ND	1	1665	ug/Kg	04/30/03	DP
4-Bromophenyl-phenylether	ND	1	333	ug/Kg	04/30/03	DP
4-Chloro-3-methylphenol	ND	1	333	ug/Kg	04/30/03	DP
4-Chloroaniline	ND	1	333	ug/Kg	04/30/03	DP
4-Chlorophenyl-phenylether	ND	1	333	ug/Kg	04/30/03	DP
4-Methylphenol	ND	1	333	ug/Kg	04/30/03	DP
4-Nitroaniline	ND	1	1665	ug/Kg	04/30/03	DP
4-Nitrophenol	ND	1	1665	ug/Kg	04/30/03	DP
Acenaphthene	ND	1	333	ug/Kg	04/30/03	DP
Acenaphthylene	ND	1	333	ug/Kg	04/30/03	DP
Anthracene	ND	1	333	ug/Kg	04/30/03	DP
Benzidine	ND	1	333	ug/Kg	04/30/03	DP
Benzo(a)anthracene	ND	1	333	ug/Kg	04/30/03	DP
Benzo(a)pyrene	ND	1	333	ug/Kg	04/30/03	DP
Benzo(b)fluoranthene	ND	1	333	ug/Kg	04/30/03	DP
Benzo(g,h,i)perylene	ND	1	333	ug/Kg	04/30/03	DP
Benzo(k)fluoranthene	ND	1	333	ug/Kg	04/30/03	DP
Benzoic Acid	ND	1	333	ug/Kg	04/30/03	DP
Benzyl alcohol	ND	1	333	ug/Kg	04/30/03	DP
bis(2-Chloroethoxy)methane	ND	1	333	ug/Kg	04/30/03	DP
bis(2-Chloroethyl)ether	ND	1	333	ug/Kg	04/30/03	DP
bis(2-Chloroisopropyl) ether	ND	1	333	ug/Kg	04/30/03	DP
bis(2-Ethylhexyl)phthalate	ND	1	333	ug/Kg	04/30/03	DP
Butylbenzylphthalate	ND	1	333	ug/Kg	04/30/03	DP
Chrysene	ND	1	333	ug/Kg	04/30/03	DP
Di-n-butylphthalate	ND	1	333	ug/Kg	04/30/03	DP
Di-n-octylphthalate	ND	1	333	ug/Kg	04/30/03	DP
Dibenz(a,h)anthracene	ND	1	333	ug/Kg	04/30/03	DP
Dibenzofuran	ND	1	333	ug/Kg	04/30/03	DP
Diethylphthalate	ND	1	333	ug/Kg	04/30/03	DP
Dimethylphthalate	ND	1	333	ug/Kg	04/30/03	DP
Fluoranthene	ND	1	333	ug/Kg	04/30/03	DP
Fluorene	ND	1	333	ug/Kg	04/30/03	DP
Hexachlorobenzene	ND	1	333	ug/Kg	04/30/03	DP
Hexachlorobutadiene	ND	1	333	ug/Kg	04/30/03	DP
Hexachlorocyclopentadiene	ND	1	333	ug/Kg	04/30/03	DP

LR = Detection limit for reporting purposes, ND = Not Detected below indicated detection limit, DF = Dilution Factor

Order #: 427469 **Client:** BHATE

trix: SOLID **Client Sample ID:** FT31EX21-1

.e Sampled: 04/25/2003

Time Sampled: 08:11

Sampled By:

Analyte	Result	DF	DLR	Units	Date/Analyst
8270C Acid/Base/Neutral Extractables					
Hexachloroethane	ND	1	333	ug/Kg	04/30/03 DP
Indeno(1,2,3-c,d)pyrene	ND	1	333	ug/Kg	04/30/03 DP
Isophorone	ND	1	333	ug/Kg	04/30/03 DP
N-Nitroso-di-n-propylamine	ND	1	333	ug/Kg	04/30/03 DP
N-Nitrosodiphenylamine	ND	1	333	ug/Kg	04/30/03 DP
Naphthalene	ND	1	333	ug/Kg	04/30/03 DP
Nitrobenzene	ND	1	333	ug/Kg	04/30/03 DP
Pentachlorophenol	ND	1	1665	ug/Kg	04/30/03 DP
Phenanthrene	ND	1	333	ug/Kg	04/30/03 DP
Phenol	ND	1	333	ug/Kg	04/30/03 DP
Pyrene	ND	1	333	ug/Kg	04/30/03 DP
Surrogates				**Units**	**Control Limits**
2,4,6-Tribromophenol (sur)	61			%	17 - 122
2-Fluorobiphenyl (sur)	56			%	30 - 115
2-Fluorophenol (sur)	69			%	25 - 121
Nitrobenzene-d5 (sur)	51			%	23 - 120
Phenol-d5 (sur)	69			%	24 - 113
Terphenyl-d14 (sur)	76			%	18 - 137

LR = Detection limit for reporting purposes, ND = Not Detected below indicated detection limit, DF = Dilution Factor

Order #: 427470 **Client:** BHATE

Matrix: SOLID **Client Sample ID:** Laboratory Method Blank

Sampled:

Time Sampled:

Sampled By:

Analyte	Result	DF	DLR	Units	Date/Analyst
8015 Carbon Chain I					
C06 - C10	ND	1	3	mg/Kg	04/28/03 AF
C10 - C22	ND	1	3	mg/Kg	04/28/03 AF
C22 - C32	ND	1	5	mg/Kg	04/28/03 AF
8260B Volatile Organic Compounds					
1,1,1,2-Tetrachloroethane	ND	1	5	ug/Kg	04/28/03 AM
1,1,1-Trichloroethane	ND	1	5	ug/Kg	04/28/03 AM
1,1,2,2-Tetrachloroethane	ND	1	5	ug/Kg	04/28/03 AM
1,1,2-Trichloroethane	ND	1	5	ug/Kg	04/28/03 AM
1,1,2-Trichlorotrifluoroethane	ND	1	5	ug/Kg	04/28/03 AM
1,1-Dichloroethane	ND	1	5	ug/Kg	04/28/03 AM
1,1-Dichloroethene	ND	1	5	ug/Kg	04/28/03 AM
1,1-Dichloropropene	ND	1	5	ug/Kg	04/28/03 AM
1,2,3-Trichlorobenzene	ND	1	5	ug/Kg	04/28/03 AM
1,2,3-Trichloropropane	ND	1	5	ug/Kg	04/28/03 AM
1,2,4-Trichlorobenzene	ND	1	5	ug/Kg	04/28/03 AM
1,2,4-Trimethylbenzene	ND	1	5	ug/Kg	04/28/03 AM
1,2-Dibromo-3-chloropropane	ND	1	5	ug/Kg	04/28/03 AM
1,2-Dibromoethane	ND	1	5	ug/Kg	04/28/03 AM
1,2-Dichlorobenzene	ND	1	5	ug/Kg	04/28/03 AM
1,2-Dichloroethane	ND	1	5	ug/Kg	04/28/03 AM
1,2-Dichloropropane	ND	1	5	ug/Kg	04/28/03 AM
1,3,5-Trimethylbenzene	ND	1	5	ug/Kg	04/28/03 AM
1,3-Dichlorobenzene	ND	1	5	ug/Kg	04/28/03 AM
1,3-Dichloropropane	ND	1	5	ug/Kg	04/28/03 AM
1,4-Dichlorobenzene	ND	1	5	ug/Kg	04/28/03 AM
1,4-Dioxane	ND	1	200	ug/Kg	04/28/03 AM
1-Chlorohexane	ND	1	5	ug/Kg	04/28/03 AM
2,2-Dichloropropane	ND	1	5	ug/Kg	04/28/03 AM
2-Butanone (MEK)	ND	1	100	ug/Kg	04/28/03 AM
2-Chloroethyl vinyl ether	ND	1	5	ug/Kg	04/28/03 AM
2-Chlorotoluene	ND	1	5	ug/Kg	04/28/03 AM
2-Hexanone	ND	1	5	ug/Kg	04/28/03 AM
4-Chlorotoluene	ND	1	5	ug/Kg	04/28/03 AM
4-Methyl -2- Pentanone	ND	1	5	ug/Kg	04/28/03 AM
Acetone	ND	1	5	ug/Kg	04/28/03 AM

LR = Detection limit for reporting purposes, ND = Not Detected below indicated detection limit, DF = Dilution Factor

Order #: 427470 **Client:** BHATE

Matrix: SOLID **Client Sample ID:** Laboratory Method Blank

e Sampled:

ıme Sampled:

Sampled By:

Analyte	Result	DF	DLR	Units	Date/Analyst	
8260B Volatile Organic Compounds						
Acetonitrile	ND	1	5	ug/Kg	04/28/03	AM
Acrolein	ND	1	200	ug/Kg	04/28/03	AM
Acrylonitrile	ND	1	5	ug/Kg	04/28/03	AM
Allyl chloride	ND	1	5	ug/Kg	04/28/03	AM
Benzene	ND	1	5	ug/Kg	04/28/03	AM
Benzyl chloride	ND	1	5	ug/Kg	04/28/03	AM
Bromobenzene	ND	1	5	ug/Kg	04/28/03	AM
Bromochloromethane	ND	1	5	ug/Kg	04/28/03	AM
Bromodichloromethane	ND	1	5	ug/Kg	04/28/03	AM
Bromoform	ND	1	5	ug/Kg	04/28/03	AM
Bromomethane	ND	1	5	ug/Kg	04/28/03	AM
Carbon Disulfide	ND	1	5	ug/Kg	04/28/03	AM
Carbon tetrachloride	ND	1	5	ug/Kg	04/28/03	AM
Chlorobenzene	ND	1	5	ug/Kg	04/28/03	AM
Chloroethane	ND	1	5	ug/Kg	04/28/03	AM
Chloroform	ND	1	5	ug/Kg	04/28/03	AM
Chloromethane	ND	1	5	ug/Kg	04/28/03	AM
cis-1,2-Dichloroethene	ND	1	5	ug/Kg	04/28/03	AM
cis-1,3-Dichloropropene	ND	1	5	ug/Kg	04/28/03	AM
cis-1,4-Dichloro-2-butene	ND	1	5	ug/Kg	04/28/03	AM
Dibromochloromethane	ND	1	5	ug/Kg	04/28/03	AM
Dibromomethane	ND	1	5	ug/Kg	04/28/03	AM
Dichlorodifluoromethane	ND	1	5	ug/Kg	04/28/03	AM
Ethyl benzene	ND	1	5	ug/Kg	04/28/03	AM
Ethyl methacrylate	ND	1	5	ug/Kg	04/28/03	AM
Hexachlorobutadiene	ND	1	5	ug/Kg	04/28/03	AM
Iodomethane	ND	1	5	ug/Kg	04/28/03	AM
Isopropylbenzene (Cumene)	ND	1	5	ug/Kg	04/28/03	AM
Methacrylonitrile	ND	1	5	ug/Kg	04/28/03	AM
Methyl methacrylate	ND	1	5	ug/Kg	04/28/03	AM
Methyl-tert-butylether (MTBE)	ND	1	5	ug/Kg	04/28/03	AM
Methylene chloride	ND	1	5	ug/Kg	04/28/03	AM
n-Butylbenzene	ND	1	5	ug/Kg	04/28/03	AM
n-Propylbenzene	ND	1	5	ug/Kg	04/28/03	AM
Naphthalene	ND	1	5	ug/Kg	04/28/03	AM
p-Isopropyltoluene	ND	1	5	ug/Kg	04/28/03	AM
Pentachloroethane	ND	1	5	ug/Kg	04/28/03	AM
Propionitrile	ND	1	5	ug/Kg	04/28/03	AM

LR = Detection limit for reporting purposes, ND = Not Detected below indicated detection limit, DF = Dilution Factor

Order #: 427470 **Client:** BHATE

Matrix: SOLID **Client Sample ID:** Laboratory Method Blank

Sampled:

Time Sampled:

Sampled By:

Analyte	Result	DF	DLR	Units	Date/Analyst
8260B Volatile Organic Compounds					
sec-Butylbenzene	ND	1	5	ug/Kg	04/28/03 AM
Styrene	ND	1	5	ug/Kg	04/28/03 AM
tert-Butylbenzene	ND	1	5	ug/Kg	04/28/03 AM
Tetrachloroethene	ND	1	5	ug/Kg	04/28/03 AM
Toluene	ND	1	5	ug/Kg	04/28/03 AM
trans-1,2-Dichloroethene	ND	1	5	ug/Kg	04/28/03 AM
trans-1,3-Dichloropropene	ND	1	5	ug/Kg	04/28/03 AM
trans-1,4-Dichloro-2-butene	ND	1	5	ug/Kg	04/28/03 AM
Trichloroethene	ND	1	5	ug/Kg	04/28/03 AM
Trichlorofluoromethane	ND	1	5	ug/Kg	04/28/03 AM
Vinyl acetate	ND	1	50	ug/Kg	04/28/03 AM
Vinyl chloride	ND	1	5	ug/Kg	04/28/03 AM
Xylenes, total	ND	1	5	ug/Kg	04/28/03 AM
Surrogates				**Units**	**Control Limits**
Surr1 - Dibromofluoromethane	100			%	70 - 130
Surr2 - 1,2-Dichloroethane-d4	96			%	70 - 130
Surr3 - Toluene-d8	112			%	70 - 130
Surr4 - p-Bromofluorobenzene	115			%	70 - 130
8270C Acid/Base/Neutral Extractables					
1,2,4-Trichlorobenzene	ND	1	333	ug/Kg	04/29/03 DP
1,2-Dichlorobenzene	ND	1	333	ug/Kg	04/29/03 DP
1,3-Dichlorobenzene	ND	1	333	ug/Kg	04/29/03 DP
1,4-Dichlorobenzene	ND	1	333	ug/Kg	04/29/03 DP
2,4,5-Trichlorophenol	ND	1	1665	ug/Kg	04/29/03 DP
2,4,6-Trichlorophenol	ND	1	1665	ug/Kg	04/29/03 DP
2,4-Dichlorophenol	ND	1	333	ug/Kg	04/29/03 DP
2,4-Dimethylphenol	ND	1	333	ug/Kg	04/29/03 DP
2,4-Dinitrophenol	ND	1	1665	ug/Kg	04/29/03 DP
2,4-Dinitrotoluene	ND	1	333	ug/Kg	04/29/03 DP
2,6-Dinitrotoluene	ND	1	333	ug/Kg	04/29/03 DP
2-Chloronaphthalene	ND	1	333	ug/Kg	04/29/03 DP
2-Chlorophenol	ND	1	333	ug/Kg	04/29/03 DP
2-Methylnaphthalene	ND	1	333	ug/Kg	04/29/03 DP
2-Methylphenol	ND	1	333	ug/Kg	04/29/03 DP
2-Nitroaniline	ND	1	1665	ug/Kg	04/29/03 DP
2-Nitrophenol	ND	1	333	ug/Kg	04/29/03 DP

DLR = Detection limit for reporting purposes, ND = Not Detected below indicated detection limit, DF = Dilution Factor

Order #: 427470 **Client:** BHATE

Matrix: SOLID **Client Sample ID:** Laboratory Method Blank

Date Sampled:

Time Sampled:

Sampled By:

Analyte	Result	DF	DLR	Units	Date/Analyst	
8270C Acid/Base/Neutral Extractables						
3,3-Dichlorobenzidine	ND	1	333	ug/Kg	04/29/03	DP
3-Nitroaniline	ND	1	1665	ug/Kg	04/29/03	DP
4,6-Dinitro-2-methylphenol	ND	1	1665	ug/Kg	04/29/03	DP
4-Bromophenyl-phenylether	ND	1	333	ug/Kg	04/29/03	DP
4-Chloro-3-methylphenol	ND	1	333	ug/Kg	04/29/03	DP
4-Chloroaniline	ND	1	333	ug/Kg	04/29/03	DP
4-Chlorophenyl-phenylether	ND	1	333	ug/Kg	04/29/03	DP
4-Methylphenol	ND	1	333	ug/Kg	04/29/03	DP
4-Nitroaniline	ND	1	1665	ug/Kg	04/29/03	DP
4-Nitrophenol	ND	1	1665	ug/Kg	04/29/03	DP
Acenaphthene	ND	1	333	ug/Kg	04/29/03	DP
Acenaphthylene	ND	1	333	ug/Kg	04/29/03	DP
Anthracene	ND	1	333	ug/Kg	04/29/03	DP
Benzidine	ND	1	333	ug/Kg	04/29/03	DP
Benzo(a)anthracene	ND	1	333	ug/Kg	04/29/03	DP
Benzo(a)pyrene	ND	1	333	ug/Kg	04/29/03	DP
Benzo(b)fluoranthene	ND	1	333	ug/Kg	04/29/03	DP
Benzo(g,h,i)perylene	ND	1	333	ug/Kg	04/29/03	DP
Benzo(k)fluoranthene	ND	1	333	ug/Kg	04/29/03	DP
Benzoic Acid	ND	1	333	ug/Kg	04/29/03	DP
Benzyl alcohol	ND	1	333	ug/Kg	04/29/03	DP
bis(2-Chloroethoxy)methane	ND	1	333	ug/Kg	04/29/03	DP
bis(2-Chloroethyl)ether	ND	1	333	ug/Kg	04/29/03	DP
bis(2-Chloroisopropyl) ether	ND	1	333	ug/Kg	04/29/03	DP
bis(2-Ethylhexyl)phthalate	ND	1	333	ug/Kg	04/29/03	DP
Butylbenzylphthalate	ND	1	333	ug/Kg	04/29/03	DP
Chrysene	ND	1	333	ug/Kg	04/29/03	DP
Di-n-butylphthalate	ND	1	333	ug/Kg	04/29/03	DP
Di-n-octylphthalate	ND	1	333	ug/Kg	04/29/03	DP
Dibenz(a,h)anthracene	ND	1	333	ug/Kg	04/29/03	DP
Dibenzofuran	ND	1	333	ug/Kg	04/29/03	DP
Diethylphthalate	ND	1	333	ug/Kg	04/29/03	DP
Dimethylphthalate	ND	1	333	ug/Kg	04/29/03	DP
Fluoranthene	ND	1	333	ug/Kg	04/29/03	DP
Fluorene	ND	1	333	ug/Kg	04/29/03	DP
Hexachlorobenzene	ND	1	333	ug/Kg	04/29/03	DP
Hexachlorobutadiene	ND	1	333	ug/Kg	04/29/03	DP
Hexachlorocyclopentadiene	ND	1	333	ug/Kg	04/29/03	DP

LR = Detection limit for reporting purposes, ND = Not Detected below indicated detection limit, DF = Dilution Factor

Order #: 427470 **Client:** BHATE

Matrix: SOLID **Client Sample ID:** Laboratory Method Blank

Date Sampled:

Time Sampled:

Sampled By:

Analyte	Result	DF	DLR	Units	Date/Analyst
8270C Acid/Base/Neutral Extractables					
Hexachloroethane	ND	1	333	ug/Kg	04/29/03 DP
Indeno(1,2,3-c,d)pyrene	ND	1	333	ug/Kg	04/29/03 DP
Isophorone	ND	1	333	ug/Kg	04/29/03 DP
N-Nitroso-di-n-propylamine	ND	1	333	ug/Kg	04/29/03 DP
N-Nitrosodiphenylamine	ND	1	333	ug/Kg	04/29/03 DP
Naphthalene	ND	1	333	ug/Kg	04/29/03 DP
Nitrobenzene	ND	1	333	ug/Kg	04/29/03 DP
Pentachlorophenol	ND	1	1665	ug/Kg	04/29/03 DP
Phenanthrene	ND	1	333	ug/Kg	04/29/03 DP
Phenol	ND	1	333	ug/Kg	04/29/03 DP
Pyrene	ND	1	333	ug/Kg	04/29/03 DP

Surrogates		Units	Control Limits
2,4,6-Tribromophenol (sur)	51	%	17 - 122
2-Fluorobiphenyl (sur)	67	%	30 - 115
2-Fluorophenol (sur)	79	%	25 - 121
Nitrobenzene-d5 (sur)	60	%	23 - 120
Phenol-d5 (sur)	78	%	24 - 113
Terphenyl-d14 (sur)	75	%	18 - 137

LR = Detection limit for reporting purposes, ND = Not Detected below indicated detection limit, DF = Dilution Factor

ASSOCIATED LABORATORIES
QA REPORT FORM

QC Sample: LCS/LCSD

Matrix: SOLID

Extraction Method : 3545

Prep. Date: 04/28/03

Analysis Date: 04/28/03

ID#'s in Batch: LR 109902, 109905

Reporting Units = ug/Kg

PREPARATION BLANK / LAB CONTROL SAMPLE RESULTS

			PREP BLK					
			Value	Result	True	%Rec	L.Limit	H.Limit
Test	Method	LCS	ND	24	25	96	80%	120%
DIESEL	8015D	LCSD	ND	23	25	92	80%	120%

LCS Result = Lab Control Sample Result
True = True Value of LCS
L.Limit / H.Limit = LCS Control Limits

SURROGATE RECOVERY

Sample No.	O-Terphenyl
QC Limit	55-200
Method Blank	68
LCS	133
LCSD	131

ASSOCIATED LABORATORIES

LCS REPORT FORM - METHOD 8260 / 624 / 524.2

mple: LCS Soil 9:35 AM

Analysis Date: 04/29/03

Applies to: LR 109902

Reporting Units = ug/Kg

Lab Controlled Spike

Test	Sample Result	Spike Added	LCS Spike	%Rec LCS	QC Limits %REC
1,1-Dichloroethene	ND	50	48.53	97	59-172
MTBE	ND	50	43.25	87	62-137
Benzene	ND	50	47.36	95	62-137
Trichloroethene	ND	50	52.59	105	66-142
Toluene	ND	50	54.34	109	59-139
Chlorobenzene	ND	50	48.16	96	60-133

QC Sample: LCS # 1 4:34 PM
Analysis Date: 04/28/03

LCS RECOVERY / METHOD BLANK

Test	Sample Result	Spike Added	LCS Spike	%Rec LCS	QC Limits %REC
1,1-Dichloroethene	ND	50	51.38	103	59-172
MTBE	ND	50	45.49	91	62-137
ıe	ND	50	47.54	95	62-137
Trichloroethene	ND	50	53.05	106	66-142
Toluene	ND	50	52.63	105	59-139
Chlorobenzene	ND	50	50.18	100	60-133

QC Sample: LCS # 2 1:55 AM
Analysis Date: 04/29/03

LCS RECOVERY / METHOD BLANK

Test	Sample Result	Spike Added	LCS Spike	%Rec LCS	QC Limits %REC
1,1-Dichloroethene	ND	50	50.29	101	59-172
MTBE	ND	50	46.67	93	62-137
Benzene	ND	50	49.42	99	62-137
Trichloroethene	ND	50	52.51	105	66-142
Toluene	ND	50	53.38	107	59-139
Chlorobenzene	ND	50	48.82	98	60-133

Method Blank = All ND

SURROGATE (QC Limits : 70-130)

Compounds	DBFM	1,2-DCA	Tol-d8	p-BFB
LCS Soil	102	99	113	115
BLANK # 1	100	96	112	115
ANK # 2	101	97	111	116
LCS # 1	103	99	109	115
LCS # 2	100	101	109	111

ASSOCIATED LABORATORIES

QA REPORT FORM

.od : EPA 8270/625

Prep. Method : 3550B

Matrix: SOLID

Date Analyzed : 04/29/03

Date Extracted : 04/28/03

Applies to: LR 109902

REPORTING UNITS = ug/Kg

MATRIX SPIKE / MATRIX SPIKE DUPLICATE RESULT

Test	Sample Result	Spike Added	Matrix Spike	Matrix Spike Dup.	%Rec MS	%Rec MSD	RPD	QC Limits RPD	QC Limits %REC
Phenol	0.1	50	29	28	58	56	4	35	5-120
2-Chorophenol	0.1	50	27	28	54	56	4	50	20-140
1,4-Dichlorobenzene	0.1	50	27	26	54	52	4	27	10-130
n-Nitroso-di-propylamine	0.4	50	34	32	67	63	6	38	1-230
1,2,4-Trichlorobenzene	0.1	50	24	25	48	50	4	23	40-150
4-Chloro-3-methylphenol	0.2	50	28	28	56	56	0	33	20-150
aphthene	0.1	50	29	30	58	60	3	19	40-150
4-Nitrophenol	0.1	50	26	30	52	60	14	50	1-140
2,4-Dinitrotoluene	0.1	50	33	34	66	68	3	47	35-145
Pentachlorophenol	0.1	50	31	34	62	68	9	47	5-120
Pyrene	0.1	50	34	35	68	70	3	36	45-125

LCS RECOVERY / METHOD BLANK

Test	Spike Added	LCS Result	LCS % Rec	QC Limits %REC
Phenol	50	38	76	5-120
2-Chlorophenol	50	37	74	20-140
1,4-Dichlorobenzene	50	36	72	10-130
n-Nitroso-di-n-propylamine	50	47	94	1-230
1,2,4-Trichlorobenzene	50	33	66	40-150
4-Chloro-3-methylphenol	50	37	74	20-150
Acenaphthene	50	38	76	40-150
4-Nitophenol	50	33	66	1-140
2,4-Dinitrotoluene	50	40	80	35-145
Pentachlorophenol	50	19	38	5-120
ene	50	43	86	45-125

Method Blank = All ND

ASSOCIATED LABORATORIES

806 N. Batavia • Orange, CA 92868
(714) 771-6900 • Fax: (714) 538-1209

1049 02

CHAIN OF CUSTODY RECORD

Date 25 Apr 03 Page 1 of 1

CLIENT BHATE
ADDRESS 1641 VANDERGRIFT RD BLDG 1266
HOLLOMAN A.F.B. NM 88330
PROJECT NAME FT31

PROJECT MANAGER JERRY PELFREY
PHONE NUMBER (505) 679-2011
SAMPLERS: (Signature) Rafe Jones

Samples Intact Yes X No ____
County Seals Intact Yes ____ No ____
Sample Ambient ____ Cooled X Frozen ____
Same Day ✓ 24 Hr. ____
Regular ____ 48 Hr. ____

SAMPLE NUMBER	LOCATION DESCRIPTION	DATE	TIME	SAMPLE TYPE WATER	SAMPLE TYPE AIR	SAMPLE TYPE SOLID	NO OF CNTNRS	SUSP. CONTAM.	TESTS REQUIRED
FT31EX02-1	FT31	25Apr03	0700			✓	3		SEE ATTACHMENT
FT31EX03-1		25Apr03	0708			✓	3		
FT31EX04-1		25Apr03	0716			✓	3		
FT31EX12-1		25Apr03	0726			✓	3		
FT31EX15-1		25Apr03	0733			✓	3		
FT31EX16-1		25Apr03	0744			✓	3		
FT31EX17-1		25Apr03	0747			✓	3		
FT31EX19-1		25Apr03	0757			✓	3		
FT31EX19-D	FT31	25Apr03	0757			✓	3		
FT31EX21-1		25Apr03	0811			✓	3		

Relinquished by: (Signature) Rafe Jones 1600 hrs 25 Apr 03
Received by: (Signature) Albert Vargas
Date/Time 4-26-03 1130

Relinquished by: (Signature)
Received by Laboratory for analysis: (Signature)
Date/Time

I hereby authorize the performance of the above indicated work
Rafe Jones

Special Instructions: PLEASE FAX RESULTS TO (505) 679-2148
FED EX SHIPPER # ~~2659-1054-8~~ 8 385443222 29

DISTRIBUTION: White with report. Yellow to AL, Pink to Courier

SDG 110995

ASSOCIATED LABORATORIES
806 North Batavia - Orange, California 92868 - 714/771-6900 *FAX 714/538-1209*

CLIENT BHATE (10177)
ATTN: Jerry Pelfrey
1111 10th. Street
P.O. Box 480
Alamorgordo, NM 88310

LAB REQUEST 110995
REPORTED 05/27/2003
RECEIVED 05/20/2003

PROJECT FT31

SUBMITTER Client

COMMENTS

This laboratory request covers the following listed samples which were analyzed for the parameters indicated on the attached Analytical Result Report. All analyses were conducted using the appropriate methods as indicated on the report. This cover letter is an integral part of the final report.

Order No.	Client Sample Identification
432726	FTEX01-9
432727	FTEX01-17
432728	FTEX02-9
432729	FTEX02-17
432730	FTEX03-9
432731	FTEX03-17
432732	FTEX23-1
432733	FTEX24-1
432734	FTEX25-1
432735	FTEX26-1
432736	FTEX27-9
432737	FTEX28-9

Thank you for the opportunity to be of service to your company. Please feel free to call if there are any questions regarding this report or if we can be of further service.

ASSOCIATED LABORATORIES by,

Edward S. Behare, Ph.D.
Vice President

NOTE: Unless notified in writing, all samples will be discarded by appropriate disposal protocol 30 days from date reported.

The reports of the Associated Laboratories are confidential property of our clients and may not be reproduced or used for publication in part or in full without our written permission. This is for the mutual protection of the public, our clients, and ourselves.

TESTING & CONSULTING
Chemical
Microbiological
Environmental

CLIENT BHATE (10177)

ATTN: Jerry Pelfrey
1111 10th. Street
P.O. Box 480
Alamorgordo, NM 88310

LAB REQUEST 110995

REPORTED 05/27/2003

RECEIVED 05/20/2003

PROJECT FT31

SUBMITTER Client

COMMENTS

This laboratory request covers the following listed samples which were analyzed for the parameters indicated on the attached Analytical Result Report. All analyses were conducted using the appropriate methods as indicated on the report. This cover letter is an integral part of the final report.

Order No.	Client Sample Identification
432738	FTEX29-17
432739	Laboratory Method Blank

Thank you for the opportunity to be of service to your company. Please feel free to call if there are any questions regarding this report or if we can be of further service.

ASSOCIATED LABORATORIES by,

Edward S. Behare, Ph.D.
Vice President

NOTE: Unless notified in writing , all samples will be discarded by appropriate disposal protocol 30 days from date reported.

The reports of the Associated Laboratories are confidential property of our clients and may not be reproduced or used for publication in part or in full without our written permission. This is for the mutual protection of the public, our clients, and ourselves.

TESTING & CONSULTING
Chemical
Microbiological
Environmental

Order #: 432726 **Client:** BHATE

Matrix: SOLID **Client Sample ID:** FTEX01-9

Date Sampled: 05/19/2003

Time Sampled: 09:00

Sampled By:

Analyte	Result	DF	DLR	Units	Date/Analyst	
8015 Carbon Chain I						
C06 - C10	ND	1	3	mg/Kg	05/21/03	AF
C10 - C22	ND	1	3	mg/Kg	05/21/03	AF
C22 - C32	ND	1	5	mg/Kg	05/21/03	AF
8260B Volatile Organic Compounds						
1,1,1,2-Tetrachloroethane	ND	1	5	ug/Kg	05/21/03	AM
1,1,1-Trichloroethane	ND	1	5	ug/Kg	05/21/03	AM
1,1,2,2-Tetrachloroethane	ND	1	5	ug/Kg	05/21/03	AM
1,1,2-Trichloroethane	ND	1	5	ug/Kg	05/21/03	AM
1,1,2-Trichlorotrifluoroethane	ND	1	5	ug/Kg	05/21/03	AM
1,1-Dichloroethane	ND	1	5	ug/Kg	05/21/03	AM
1,1-Dichloroethene	ND	1	5	ug/Kg	05/21/03	AM
1,1-Dichloropropene	ND	1	5	ug/Kg	05/21/03	AM
1,2,3-Trichlorobenzene	ND	1	5	ug/Kg	05/21/03	AM
1,2,3-Trichloropropane	ND	1	5	ug/Kg	05/21/03	AM
1,2,4-Trichlorobenzene	ND	1	5	ug/Kg	05/21/03	AM
1,2,4-Trimethylbenzene	ND	1	5	ug/Kg	05/21/03	AM
1,2-Dibromo-3-chloropropane	ND	1	5	ug/Kg	05/21/03	AM
1,2-Dibromoethane	ND	1	5	ug/Kg	05/21/03	AM
1,2-Dichlorobenzene	ND	1	5	ug/Kg	05/21/03	AM
1,2-Dichloroethane	ND	1	5	ug/Kg	05/21/03	AM
1,2-Dichloropropane	ND	1	5	ug/Kg	05/21/03	AM
1,3,5-Trimethylbenzene	ND	1	5	ug/Kg	05/21/03	AM
1,3-Dichlorobenzene	ND	1	5	ug/Kg	05/21/03	AM
1,3-Dichloropropane	ND	1	5	ug/Kg	05/21/03	AM
1,4-Dichlorobenzene	ND	1	5	ug/Kg	05/21/03	AM
1,4-Dioxane	ND	1	200	ug/Kg	05/21/03	AM
1-Chlorohexane	ND	1	5	ug/Kg	05/21/03	AM
2,2-Dichloropropane	ND	1	5	ug/Kg	05/21/03	AM
2-Butanone (MEK)	ND	1	100	ug/Kg	05/21/03	AM
2-Chloroethyl vinyl ether	ND	1	5	ug/Kg	05/21/03	AM
2-Chlorotoluene	ND	1	5	ug/Kg	05/21/03	AM
2-Hexanone	ND	1	5	ug/Kg	05/21/03	AM
4-Chlorotoluene	ND	1	5	ug/Kg	05/21/03	AM
4-Methyl -2- Pentanone	ND	1	5	ug/Kg	05/21/03	AM
Acetone	ND	1	5	ug/Kg	05/21/03	AM

DLR = Detection limit for reporting purposes, ND = Not Detected below indicated detection limit, DF = Dilution Factor

Order #: 432726 **Client:** BHATE
Matrix: SOLID **Client Sample ID:** FTEX01-9
Date Sampled: 05/19/2003
Time Sampled: 09:00
Sampled By:

Analyte	Result	DF	DLR	Units	Date/Analyst
8260B Volatile Organic Compounds					
Acetonitrile	ND	1	5	ug/Kg	05/21/03 AM
Acrolein	ND	1	200	ug/Kg	05/21/03 AM
Acrylonitrile	ND	1	5	ug/Kg	05/21/03 AM
Allyl chloride	ND	1	5	ug/Kg	05/21/03 AM
Benzene	ND	1	5	ug/Kg	05/21/03 AM
Benzyl chloride	ND	1	5	ug/Kg	05/21/03 AM
Bromobenzene	ND	1	5	ug/Kg	05/21/03 AM
Bromochloromethane	ND	1	5	ug/Kg	05/21/03 AM
Bromodichloromethane	ND	1	5	ug/Kg	05/21/03 AM
Bromoform	ND	1	5	ug/Kg	05/21/03 AM
Bromomethane	ND	1	5	ug/Kg	05/21/03 AM
Carbon Disulfide	ND	1	5	ug/Kg	05/21/03 AM
Carbon tetrachloride	ND	1	5	ug/Kg	05/21/03 AM
Chlorobenzene	ND	1	5	ug/Kg	05/21/03 AM
Chloroethane	ND	1	5	ug/Kg	05/21/03 AM
Chloroform	ND	1	5	ug/Kg	05/21/03 AM
Chloromethane	ND	1	5	ug/Kg	05/21/03 AM
cis-1,2-Dichloroethene	ND	1	5	ug/Kg	05/21/03 AM
cis-1,3-Dichloropropene	ND	1	5	ug/Kg	05/21/03 AM
cis-1,4-Dichloro-2-butene	ND	1	5	ug/Kg	05/21/03 AM
Dibromochloromethane	ND	1	5	ug/Kg	05/21/03 AM
Dibromomethane	ND	1	5	ug/Kg	05/21/03 AM
Dichlorodifluoromethane	ND	1	5	ug/Kg	05/21/03 AM
Ethyl benzene	ND	1	5	ug/Kg	05/21/03 AM
Ethyl methacrylate	ND	1	5	ug/Kg	05/21/03 AM
Hexachlorobutadiene	ND	1	5	ug/Kg	05/21/03 AM
Iodomethane	ND	1	5	ug/Kg	05/21/03 AM
Isopropylbenzene (Cumene)	ND	1	5	ug/Kg	05/21/03 AM
Methacrylonitrile	ND	1	5	ug/Kg	05/21/03 AM
Methyl methacrylate	ND	1	5	ug/Kg	05/21/03 AM
Methyl-tert-butylether (MTBE)	ND	1	5	ug/Kg	05/21/03 AM
Methylene chloride	ND	1	5	ug/Kg	05/21/03 AM
n-Butylbenzene	ND	1	5	ug/Kg	05/21/03 AM
n-Propylbenzene	ND	1	5	ug/Kg	05/21/03 AM
Naphthalene	ND	1	5	ug/Kg	05/21/03 AM
p-Isopropyltoluene	ND	1	5	ug/Kg	05/21/03 AM
Pentachloroethane	ND	1	5	ug/Kg	05/21/03 AM
Propionitrile	ND	1	5	ug/Kg	05/21/03 AM

DLR = Detection limit for reporting purposes, ND = Not Detected below indicated detection limit, DF = Dilution Factor

Order #: 432726 **Client:** BHATE
Matrix: SOLID **Client Sample ID:** FTEX01-9
Date Sampled: 05/19/2003
Time Sampled: 09:00
Sampled By:

Analyte	Result	DF	DLR	Units	Date/Analyst
8260B Volatile Organic Compounds					
sec-Butylbenzene	ND	1	5	ug/Kg	05/21/03 AM
Styrene	ND	1	5	ug/Kg	05/21/03 AM
tert-Butylbenzene	ND	1	5	ug/Kg	05/21/03 AM
Tetrachloroethene	ND	1	5	ug/Kg	05/21/03 AM
Toluene	ND	1	5	ug/Kg	05/21/03 AM
trans-1,2-Dichloroethene	ND	1	5	ug/Kg	05/21/03 AM
trans-1,3-Dichloropropene	ND	1	5	ug/Kg	05/21/03 AM
trans-1,4-Dichloro-2-butene	ND	1	5	ug/Kg	05/21/03 AM
Trichloroethene	ND	1	5	ug/Kg	05/21/03 AM
Trichlorofluoromethane	ND	1	5	ug/Kg	05/21/03 AM
Vinyl acetate	ND	1	50	ug/Kg	05/21/03 AM
Vinyl chloride	ND	1	5	ug/Kg	05/21/03 AM
Xylenes, total	ND	1	5	ug/Kg	05/21/03 AM
Surrogates				**Units**	**Control Limits**
Surr1 - Dibromofluoromethane	93			%	70 - 130
Surr2 - 1,2-Dichloroethane-d4	118			%	70 - 130
Surr3 - Toluene-d8	104			%	70 - 130
Surr4 - p-Bromofluorobenzene	100			%	70 - 130
8270C Acid/Base/Neutral Extractables					
1,2,4-Trichlorobenzene	ND	1	333	ug/Kg	05/23/03 DP
1,2-Dichlorobenzene	ND	1	333	ug/Kg	05/23/03 DP
1,3-Dichlorobenzene	ND	1	333	ug/Kg	05/23/03 DP
1,4-Dichlorobenzene	ND	1	333	ug/Kg	05/23/03 DP
2,4,5-Trichlorophenol	ND	1	1665	ug/Kg	05/23/03 DP
2,4,6-Trichlorophenol	ND	1	1665	ug/Kg	05/23/03 DP
2,4-Dichlorophenol	ND	1	333	ug/Kg	05/23/03 DP
2,4-Dimethylphenol	ND	1	333	ug/Kg	05/23/03 DP
2,4-Dinitrophenol	ND	1	1665	ug/Kg	05/23/03 DP
2,4-Dinitrotoluene	ND	1	333	ug/Kg	05/23/03 DP
2,6-Dinitrotoluene	ND	1	333	ug/Kg	05/23/03 DP
2-Chloronaphthalene	ND	1	333	ug/Kg	05/23/03 DP
2-Chlorophenol	ND	1	333	ug/Kg	05/23/03 DP
2-Methylnaphthalene	ND	1	333	ug/Kg	05/23/03 DP
2-Methylphenol	ND	1	333	ug/Kg	05/23/03 DP
2-Nitroaniline	ND	1	1665	ug/Kg	05/23/03 DP
2-Nitrophenol	ND	1	333	ug/Kg	05/23/03 DP

DLR = Detection limit for reporting purposes, ND = Not Detected below indicated detection limit, DF = Dilution Factor

Order #: 432726 **Client:** BHATE

Matrix: SOLID **Client Sample ID:** FTEX01-9

Date Sampled: 05/19/2003

Time Sampled: 09:00

Sampled By:

Analyte	Result	DF	DLR	Units	Date/Analyst	
8270C Acid/Base/Neutral Extractables						
3,3-Dichlorobenzidine	ND	1	333	ug/Kg	05/23/03	DP
3-Nitroaniline	ND	1	1665	ug/Kg	05/23/03	DP
4,6-Dinitro-2-methylphenol	ND	1	1665	ug/Kg	05/23/03	DP
4-Bromophenyl-phenylether	ND	1	333	ug/Kg	05/23/03	DP
4-Chloro-3-methylphenol	ND	1	333	ug/Kg	05/23/03	DP
4-Chloroaniline	ND	1	333	ug/Kg	05/23/03	DP
4-Chlorophenyl-phenylether	ND	1	333	ug/Kg	05/23/03	DP
4-Methylphenol	ND	1	333	ug/Kg	05/23/03	DP
4-Nitroaniline	ND	1	1665	ug/Kg	05/23/03	DP
4-Nitrophenol	ND	1	1665	ug/Kg	05/23/03	DP
Acenaphthene	ND	1	333	ug/Kg	05/23/03	DP
Acenaphthylene	ND	1	333	ug/Kg	05/23/03	DP
Anthracene	ND	1	333	ug/Kg	05/23/03	DP
Benzidine	ND	1	333	ug/Kg	05/23/03	DP
Benzo(a)anthracene	ND	1	333	ug/Kg	05/23/03	DP
Benzo(a)pyrene	ND	1	333	ug/Kg	05/23/03	DP
Benzo(b)fluoranthene	ND	1	333	ug/Kg	05/23/03	DP
Benzo(g,h,i)perylene	ND	1	333	ug/Kg	05/23/03	DP
Benzo(k)fluoranthene	ND	1	333	ug/Kg	05/23/03	DP
Benzoic Acid	ND	1	333	ug/Kg	05/23/03	DP
Benzyl alcohol	ND	1	333	ug/Kg	05/23/03	DP
bis(2-Chloroethoxy)methane	ND	1	333	ug/Kg	05/23/03	DP
bis(2-Chloroethyl)ether	ND	1	333	ug/Kg	05/23/03	DP
bis(2-Chloroisopropyl) ether	ND	1	333	ug/Kg	05/23/03	DP
bis(2-Ethylhexyl)phthalate	ND	1	333	ug/Kg	05/23/03	DP
Butylbenzylphthalate	ND	1	333	ug/Kg	05/23/03	DP
Chrysene	ND	1	333	ug/Kg	05/23/03	DP
Di-n-butylphthalate	ND	1	333	ug/Kg	05/23/03	DP
Di-n-octylphthalate	ND	1	333	ug/Kg	05/23/03	DP
Dibenz(a,h)anthracene	ND	1	333	ug/Kg	05/23/03	DP
Dibenzofuran	ND	1	333	ug/Kg	05/23/03	DP
Diethylphthalate	1900	1	333	ug/Kg	05/23/03	DP
Dimethylphthalate	ND	1	333	ug/Kg	05/23/03	DP
Fluoranthene	ND	1	333	ug/Kg	05/23/03	DP
Fluorene	ND	1	333	ug/Kg	05/23/03	DP
Hexachlorobenzene	ND	1	333	ug/Kg	05/23/03	DP
Hexachlorobutadiene	ND	1	333	ug/Kg	05/23/03	DP
Hexachlorocyclopentadiene	ND	1	333	ug/Kg	05/23/03	DP

DLR = Detection limit for reporting purposes, ND = Not Detected below indicated detection limit, DF = Dilution Factor

Order #: 432726 **Client:** BHATE

Matrix: SOLID **Client Sample ID:** FTEX01-9

Date Sampled: 05/19/2003

Time Sampled: 09:00

Sampled By:

Analyte	Result	DF	DLR	Units	Date/Analyst
8270C Acid/Base/Neutral Extractables					
Hexachloroethane	ND	1	333	ug/Kg	05/23/03 DP
Indeno(1,2,3-c,d)pyrene	ND	1	333	ug/Kg	05/23/03 DP
Isophorone	ND	1	333	ug/Kg	05/23/03 DP
N-Nitroso-di-n-propylamine	ND	1	333	ug/Kg	05/23/03 DP
N-Nitrosodiphenylamine	ND	1	333	ug/Kg	05/23/03 DP
Naphthalene	ND	1	333	ug/Kg	05/23/03 DP
Nitrobenzene	ND	1	333	ug/Kg	05/23/03 DP
Pentachlorophenol	ND	1	1665	ug/Kg	05/23/03 DP
Phenanthrene	ND	1	333	ug/Kg	05/23/03 DP
Phenol	ND	1	333	ug/Kg	05/23/03 DP
Pyrene	ND	1	333	ug/Kg	05/23/03 DP

Surrogates		Units	Control Limits
2,4,6-Tribromophenol (sur)	73	%	17 - 122
2-Fluorobiphenyl (sur)	69	%	30 - 115
2-Fluorophenol (sur)	83	%	25 - 121
Nitrobenzene-d5 (sur)	64	%	23 - 120
Phenol-d5 (sur)	88	%	24 - 113
Terphenyl-d14 (sur)	93	%	18 - 137

DLR = Detection limit for reporting purposes, ND = Not Detected below indicated detection limit, DF = Dilution Factor

Order #: 432727 **Client:** BHATE
Matrix: SOLID **Client Sample ID:** FTEX01-17
Date Sampled: 05/19/2003
Time Sampled: 09:46
Sampled By:

Analyte	Result	DF	DLR	Units	Date/Analyst	
8015 Carbon Chain I						
C06 - C10	ND	1	3	mg/Kg	05/21/03	AF
C10 - C22	4.1	1	3	mg/Kg	05/21/03	AF
C22 - C32	ND	1	5	mg/Kg	05/21/03	AF
8260B Volatile Organic Compounds						
1,1,1,2-Tetrachloroethane	ND	1	5	ug/Kg	05/21/03	AM
1,1,1-Trichloroethane	ND	1	5	ug/Kg	05/21/03	AM
1,1,2,2-Tetrachloroethane	ND	1	5	ug/Kg	05/21/03	AM
1,1,2-Trichloroethane	ND	1	5	ug/Kg	05/21/03	AM
1,1,2-Trichlorotrifluoroethane	ND	1	5	ug/Kg	05/21/03	AM
1,1-Dichloroethane	ND	1	5	ug/Kg	05/21/03	AM
1,1-Dichloroethene	ND	1	5	ug/Kg	05/21/03	AM
1,1-Dichloropropene	ND	1	5	ug/Kg	05/21/03	AM
1,2,3-Trichlorobenzene	ND	1	5	ug/Kg	05/21/03	AM
1,2,3-Trichloropropane	ND	1	5	ug/Kg	05/21/03	AM
1,2,4-Trichlorobenzene	ND	1	5	ug/Kg	05/21/03	AM
1,2,4-Trimethylbenzene	ND	1	5	ug/Kg	05/21/03	AM
1,2-Dibromo-3-chloropropane	ND	1	5	ug/Kg	05/21/03	AM
1,2-Dibromoethane	ND	1	5	ug/Kg	05/21/03	AM
1,2-Dichlorobenzene	ND	1	5	ug/Kg	05/21/03	AM
1,2-Dichloroethane	ND	1	5	ug/Kg	05/21/03	AM
1,2-Dichloropropane	ND	1	5	ug/Kg	05/21/03	AM
1,3,5-Trimethylbenzene	ND	1	5	ug/Kg	05/21/03	AM
1,3-Dichlorobenzene	ND	1	5	ug/Kg	05/21/03	AM
1,3-Dichloropropane	ND	1	5	ug/Kg	05/21/03	AM
1,4-Dichlorobenzene	ND	1	5	ug/Kg	05/21/03	AM
1,4-Dioxane	ND	1	200	ug/Kg	05/21/03	AM
1-Chlorohexane	ND	1	5	ug/Kg	05/21/03	AM
2,2-Dichloropropane	ND	1	5	ug/Kg	05/21/03	AM
2-Butanone (MEK)	ND	1	100	ug/Kg	05/21/03	AM
2-Chloroethyl vinyl ether	ND	1	5	ug/Kg	05/21/03	AM
2-Chlorotoluene	ND	1	5	ug/Kg	05/21/03	AM
2-Hexanone	ND	1	5	ug/Kg	05/21/03	AM
4-Chlorotoluene	ND	1	5	ug/Kg	05/21/03	AM
4-Methyl -2- Pentanone	ND	1	5	ug/Kg	05/21/03	AM
Acetone	ND	1	5	ug/Kg	05/21/03	AM

DLR = Detection limit for reporting purposes, ND = Not Detected below indicated detection limit, DF = Dilution Factor

Order #: 432727 **Client:** BHATE
Matrix: SOLID **Client Sample ID:** FTEX01-17
Date Sampled: 05/19/2003
e Sampled: 09:46
mpled By:

Analyte	Result	DF	DLR	Units	Date/Analyst
8260B Volatile Organic Compounds					
Acetonitrile	ND	1	5	ug/Kg	05/21/03 AM
Acrolein	ND	1	200	ug/Kg	05/21/03 AM
Acrylonitrile	ND	1	5	ug/Kg	05/21/03 AM
Allyl chloride	ND	1	5	ug/Kg	05/21/03 AM
Benzene	ND	1	5	ug/Kg	05/21/03 AM
Benzyl chloride	ND	1	5	ug/Kg	05/21/03 AM
Bromobenzene	ND	1	5	ug/Kg	05/21/03 AM
Bromochloromethane	ND	1	5	ug/Kg	05/21/03 AM
Bromodichloromethane	ND	1	5	ug/Kg	05/21/03 AM
Bromoform	ND	1	5	ug/Kg	05/21/03 AM
Bromomethane	ND	1	5	ug/Kg	05/21/03 AM
Carbon Disulfide	ND	1	5	ug/Kg	05/21/03 AM
Carbon tetrachloride	ND	1	5	ug/Kg	05/21/03 AM
Chlorobenzene	ND	1	5	ug/Kg	05/21/03 AM
Chloroethane	ND	1	5	ug/Kg	05/21/03 AM
Chloroform	ND	1	5	ug/Kg	05/21/03 AM
Chloromethane	ND	1	5	ug/Kg	05/21/03 AM
cis-1,2-Dichloroethene	ND	1	5	ug/Kg	05/21/03 AM
cis-1,3-Dichloropropene	ND	1	5	ug/Kg	05/21/03 AM
cis-1,4-Dichloro-2-butene	ND	1	5	ug/Kg	05/21/03 AM
Dibromochloromethane	ND	1	5	ug/Kg	05/21/03 AM
Dibromomethane	ND	1	5	ug/Kg	05/21/03 AM
Dichlorodifluoromethane	ND	1	5	ug/Kg	05/21/03 AM
Ethyl benzene	ND	1	5	ug/Kg	05/21/03 AM
Ethyl methacrylate	ND	1	5	ug/Kg	05/21/03 AM
Hexachlorobutadiene	ND	1	5	ug/Kg	05/21/03 AM
Iodomethane	ND	1	5	ug/Kg	05/21/03 AM
Isopropylbenzene (Cumene)	ND	1	5	ug/Kg	05/21/03 AM
Methacrylonitrile	ND	1	5	ug/Kg	05/21/03 AM
Methyl methacrylate	ND	1	5	ug/Kg	05/21/03 AM
Methyl-tert-butylether (MTBE)	ND	1	5	ug/Kg	05/21/03 AM
Methylene chloride	ND	1	5	ug/Kg	05/21/03 AM
n-Butylbenzene	ND	1	5	ug/Kg	05/21/03 AM
n-Propylbenzene	ND	1	5	ug/Kg	05/21/03 AM
Naphthalene	ND	1	5	ug/Kg	05/21/03 AM
p-Isopropyltoluene	ND	1	5	ug/Kg	05/21/03 AM
Pentachloroethane	ND	1	5	ug/Kg	05/21/03 AM
Propionitrile	ND	1	5	ug/Kg	05/21/03 AM

DLR = Detection limit for reporting purposes, ND = Not Detected below indicated detection limit, DF = Dilution Factor

Order #: 432727 **Client:** BHATE
Matrix: SOLID **Client Sample ID:** FTEX01-17
Date Sampled: 05/19/2003
Time Sampled: 09:46
Sampled By:

Analyte	Result	DF	DLR	Units	Date/Analyst
8260B Volatile Organic Compounds					
sec-Butylbenzene	ND	1	5	ug/Kg	05/21/03 AM
Styrene	ND	1	5	ug/Kg	05/21/03 AM
tert-Butylbenzene	ND	1	5	ug/Kg	05/21/03 AM
Tetrachloroethene	ND	1	5	ug/Kg	05/21/03 AM
Toluene	ND	1	5	ug/Kg	05/21/03 AM
trans-1,2-Dichloroethene	ND	1	5	ug/Kg	05/21/03 AM
trans-1,3-Dichloropropene	ND	1	5	ug/Kg	05/21/03 AM
trans-1,4-Dichloro-2-butene	ND	1	5	ug/Kg	05/21/03 AM
Trichloroethene	ND	1	5	ug/Kg	05/21/03 AM
Trichlorofluoromethane	ND	1	5	ug/Kg	05/21/03 AM
Vinyl acetate	ND	1	50	ug/Kg	05/21/03 AM
Vinyl chloride	ND	1	5	ug/Kg	05/21/03 AM
Xylenes, total	ND	1	5	ug/Kg	05/21/03 AM

Surrogates		Units	Control Limits
Surr1 - Dibromofluoromethane	95	%	70 - 130
Surr2 - 1,2-Dichloroethane-d4	114	%	70 - 130
Surr3 - Toluene-d8	98	%	70 - 130
Surr4 - p-Bromofluorobenzene	101	%	70 - 130

8270C Acid/Base/Neutral Extractables

1,2,4-Trichlorobenzene	ND	1	333	ug/Kg	05/23/03 DP
1,2-Dichlorobenzene	ND	1	333	ug/Kg	05/23/03 DP
1,3-Dichlorobenzene	ND	1	333	ug/Kg	05/23/03 DP
1,4-Dichlorobenzene	ND	1	333	ug/Kg	05/23/03 DP
2,4,5-Trichlorophenol	ND	1	1665	ug/Kg	05/23/03 DP
2,4,6-Trichlorophenol	ND	1	1665	ug/Kg	05/23/03 DP
2,4-Dichlorophenol	ND	1	333	ug/Kg	05/23/03 DP
2,4-Dimethylphenol	ND	1	333	ug/Kg	05/23/03 DP
2,4-Dinitrophenol	ND	1	1665	ug/Kg	05/23/03 DP
2,4-Dinitrotoluene	ND	1	333	ug/Kg	05/23/03 DP
2,6-Dinitrotoluene	ND	1	333	ug/Kg	05/23/03 DP
2-Chloronaphthalene	ND	1	333	ug/Kg	05/23/03 DP
2-Chlorophenol	ND	1	333	ug/Kg	05/23/03 DP
2-Methylnaphthalene	ND	1	333	ug/Kg	05/23/03 DP
2-Methylphenol	ND	1	333	ug/Kg	05/23/03 DP
2-Nitroaniline	ND	1	1665	ug/Kg	05/23/03 DP
2-Nitrophenol	ND	1	333	ug/Kg	05/23/03 DP

DLR = Detection limit for reporting purposes, ND = Not Detected below indicated detection limit, DF = Dilution Factor

Order #: 432727 **Client:** BHATE

Matrix: SOLID **Client Sample ID:** FTEX01-17

Date Sampled: 05/19/2003

Time Sampled: 09:46

Sampled By:

Analyte	Result	DF	DLR	Units	Date/Analyst	
8270C Acid/Base/Neutral Extractables						
3,3-Dichlorobenzidine	ND	1	333	ug/Kg	05/23/03	DP
3-Nitroaniline	ND	1	1665	ug/Kg	05/23/03	DP
4,6-Dinitro-2-methylphenol	ND	1	1665	ug/Kg	05/23/03	DP
4-Bromophenyl-phenylether	ND	1	333	ug/Kg	05/23/03	DP
4-Chloro-3-methylphenol	ND	1	333	ug/Kg	05/23/03	DP
4-Chloroaniline	ND	1	333	ug/Kg	05/23/03	DP
4-Chlorophenyl-phenylether	ND	1	333	ug/Kg	05/23/03	DP
4-Methylphenol	ND	1	333	ug/Kg	05/23/03	DP
4-Nitroaniline	ND	1	1665	ug/Kg	05/23/03	DP
4-Nitrophenol	ND	1	1665	ug/Kg	05/23/03	DP
Acenaphthene	ND	1	333	ug/Kg	05/23/03	DP
Acenaphthylene	ND	1	333	ug/Kg	05/23/03	DP
Anthracene	ND	1	333	ug/Kg	05/23/03	DP
Benzidine	ND	1	333	ug/Kg	05/23/03	DP
Benzo(a)anthracene	ND	1	333	ug/Kg	05/23/03	DP
Benzo(a)pyrene	ND	1	333	ug/Kg	05/23/03	DP
Benzo(b)fluoranthene	ND	1	333	ug/Kg	05/23/03	DP
Benzo(g,h,i)perylene	ND	1	333	ug/Kg	05/23/03	DP
Benzo(k)fluoranthene	ND	1	333	ug/Kg	05/23/03	DP
Benzoic Acid	ND	1	333	ug/Kg	05/23/03	DP
Benzyl alcohol	ND	1	333	ug/Kg	05/23/03	DP
bis(2-Chloroethoxy)methane	ND	1	333	ug/Kg	05/23/03	DP
bis(2-Chloroethyl)ether	ND	1	333	ug/Kg	05/23/03	DP
bis(2-Chloroisopropyl) ether	ND	1	333	ug/Kg	05/23/03	DP
bis(2-Ethylhexyl)phthalate	ND	1	333	ug/Kg	05/23/03	DP
Butylbenzylphthalate	ND	1	333	ug/Kg	05/23/03	DP
Chrysene	ND	1	333	ug/Kg	05/23/03	DP
Di-n-butylphthalate	ND	1	333	ug/Kg	05/23/03	DP
Di-n-octylphthalate	ND	1	333	ug/Kg	05/23/03	DP
Dibenz(a,h)anthracene	ND	1	333	ug/Kg	05/23/03	DP
Dibenzofuran	ND	1	333	ug/Kg	05/23/03	DP
Diethylphthalate	1950	1	333	ug/Kg	05/23/03	DP
Dimethylphthalate	ND	1	333	ug/Kg	05/23/03	DP
Fluoranthene	ND	1	333	ug/Kg	05/23/03	DP
Fluorene	ND	1	333	ug/Kg	05/23/03	DP
Hexachlorobenzene	ND	1	333	ug/Kg	05/23/03	DP
Hexachlorobutadiene	ND	1	333	ug/Kg	05/23/03	DP
Hexachlorocyclopentadiene	ND	1	333	ug/Kg	05/23/03	DP

DLR = Detection limit for reporting purposes, ND = Not Detected below indicated detection limit, DF = Dilution Factor

Order #: 432727 **Client:** BHATE
Matrix: SOLID **Client Sample ID:** FTEX01-17
Date Sampled: 05/19/2003
Time Sampled: 09:46
Sampled By:

Analyte	Result	DF	DLR	Units	Date/Analyst
8270C Acid/Base/Neutral Extractables					
Hexachloroethane	ND	1	333	ug/Kg	05/23/03 DP
Indeno(1,2,3-c,d)pyrene	ND	1	333	ug/Kg	05/23/03 DP
Isophorone	ND	1	333	ug/Kg	05/23/03 DP
N-Nitroso-di-n-propylamine	ND	1	333	ug/Kg	05/23/03 DP
N-Nitrosodiphenylamine	ND	1	333	ug/Kg	05/23/03 DP
Naphthalene	ND	1	333	ug/Kg	05/23/03 DP
Nitrobenzene	ND	1	333	ug/Kg	05/23/03 DP
Pentachlorophenol	ND	1	1665	ug/Kg	05/23/03 DP
Phenanthrene	ND	1	333	ug/Kg	05/23/03 DP
Phenol	ND	1	333	ug/Kg	05/23/03 DP
Pyrene	ND	1	333	ug/Kg	05/23/03 DP

Surrogates		Units	Control Limits
2,4,6-Tribromophenol (sur)	44	%	17 - 122
2-Fluorobiphenyl (sur)	42	%	30 - 115
2-Fluorophenol (sur)	51	%	25 - 121
Nitrobenzene-d5 (sur)	38	%	23 - 120
Phenol-d5 (sur)	52	%	24 - 113
Terphenyl-d14 (sur)	61	%	18 - 137

DLR = Detection limit for reporting purposes, ND = Not Detected below indicated detection limit, DF = Dilution Factor

Order #: 432728 **Client:** BHATE

Matrix: SOLID **Client Sample ID:** FTEX02-9

Sampled: 05/19/2003

Sampled: 09:04

Sampled By:

Analyte	Result	DF	DLR	Units	Date/Analyst	
8015 Carbon Chain I						
C06 - C10	ND	1	3	mg/Kg	05/22/03	AF
C10 - C22	ND	1	3	mg/Kg	05/22/03	AF
C22 - C32	ND	1	5	mg/Kg	05/22/03	AF
8260B Volatile Organic Compounds						
1,1,1,2-Tetrachloroethane	ND	1	5	ug/Kg	05/21/03	AM
1,1,1-Trichloroethane	ND	1	5	ug/Kg	05/21/03	AM
1,1,2,2-Tetrachloroethane	ND	1	5	ug/Kg	05/21/03	AM
1,1,2-Trichloroethane	ND	1	5	ug/Kg	05/21/03	AM
1,1,2-Trichlorotrifluoroethane	ND	1	5	ug/Kg	05/21/03	AM
1,1-Dichloroethane	ND	1	5	ug/Kg	05/21/03	AM
1,1-Dichloroethene	ND	1	5	ug/Kg	05/21/03	AM
1,1-Dichloropropene	ND	1	5	ug/Kg	05/21/03	AM
1,2,3-Trichlorobenzene	ND	1	5	ug/Kg	05/21/03	AM
1,2,3-Trichloropropane	ND	1	5	ug/Kg	05/21/03	AM
1,2,4-Trichlorobenzene	ND	1	5	ug/Kg	05/21/03	AM
1,2,4-Trimethylbenzene	ND	1	5	ug/Kg	05/21/03	AM
1,2-Dibromo-3-chloropropane	ND	1	5	ug/Kg	05/21/03	AM
1,2-Dibromoethane	ND	1	5	ug/Kg	05/21/03	AM
1,2-Dichlorobenzene	ND	1	5	ug/Kg	05/21/03	AM
1,2-Dichloroethane	ND	1	5	ug/Kg	05/21/03	AM
1,2-Dichloropropane	ND	1	5	ug/Kg	05/21/03	AM
1,3,5-Trimethylbenzene	ND	1	5	ug/Kg	05/21/03	AM
1,3-Dichlorobenzene	ND	1	5	ug/Kg	05/21/03	AM
1,3-Dichloropropane	ND	1	5	ug/Kg	05/21/03	AM
1,4-Dichlorobenzene	ND	1	5	ug/Kg	05/21/03	AM
1,4-Dioxane	ND	1	200	ug/Kg	05/21/03	AM
1-Chlorohexane	ND	1	5	ug/Kg	05/21/03	AM
2,2-Dichloropropane	ND	1	5	ug/Kg	05/21/03	AM
2-Butanone (MEK)	ND	1	100	ug/Kg	05/21/03	AM
2-Chloroethyl vinyl ether	ND	1	5	ug/Kg	05/21/03	AM
2-Chlorotoluene	ND	1	5	ug/Kg	05/21/03	AM
2-Hexanone	ND	1	5	ug/Kg	05/21/03	AM
4-Chlorotoluene	ND	1	5	ug/Kg	05/21/03	AM
4-Methyl -2- Pentanone	ND	1	5	ug/Kg	05/21/03	AM
Acetone	ND	1	5	ug/Kg	05/21/03	AM

DLR = Detection limit for reporting purposes, ND = Not Detected below indicated detection limit, DF = Dilution Factor

Order #: 432728 **Client:** BHATE

Matrix: SOLID **Client Sample ID:** FTEX02-9

Date Sampled: 05/19/2003

Time Sampled: 09:04

Sampled By:

Analyte	Result	DF	DLR	Units	Date/Analyst
8260B Volatile Organic Compounds					
Acetonitrile	ND	1	5	ug/Kg	05/21/03 AM
Acrolein	ND	1	200	ug/Kg	05/21/03 AM
Acrylonitrile	ND	1	5	ug/Kg	05/21/03 AM
Allyl chloride	ND	1	5	ug/Kg	05/21/03 AM
Benzene	ND	1	5	ug/Kg	05/21/03 AM
Benzyl chloride	ND	1	5	ug/Kg	05/21/03 AM
Bromobenzene	ND	1	5	ug/Kg	05/21/03 AM
Bromochloromethane	ND	1	5	ug/Kg	05/21/03 AM
Bromodichloromethane	ND	1	5	ug/Kg	05/21/03 AM
Bromoform	ND	1	5	ug/Kg	05/21/03 AM
Bromomethane	ND	1	5	ug/Kg	05/21/03 AM
Carbon Disulfide	ND	1	5	ug/Kg	05/21/03 AM
Carbon tetrachloride	ND	1	5	ug/Kg	05/21/03 AM
Chlorobenzene	ND	1	5	ug/Kg	05/21/03 AM
Chloroethane	ND	1	5	ug/Kg	05/21/03 AM
Chloroform	ND	1	5	ug/Kg	05/21/03 AM
Chloromethane	ND	1	5	ug/Kg	05/21/03 AM
cis-1,2-Dichloroethene	ND	1	5	ug/Kg	05/21/03 AM
cis-1,3-Dichloropropene	ND	1	5	ug/Kg	05/21/03 AM
cis-1,4-Dichloro-2-butene	ND	1	5	ug/Kg	05/21/03 AM
Dibromochloromethane	ND	1	5	ug/Kg	05/21/03 AM
Dibromomethane	ND	1	5	ug/Kg	05/21/03 AM
Dichlorodifluoromethane	ND	1	5	ug/Kg	05/21/03 AM
Ethyl benzene	ND	1	5	ug/Kg	05/21/03 AM
Ethyl methacrylate	ND	1	5	ug/Kg	05/21/03 AM
Hexachlorobutadiene	ND	1	5	ug/Kg	05/21/03 AM
Iodomethane	ND	1	5	ug/Kg	05/21/03 AM
Isopropylbenzene (Cumene)	ND	1	5	ug/Kg	05/21/03 AM
Methacrylonitrile	ND	1	5	ug/Kg	05/21/03 AM
Methyl methacrylate	ND	1	5	ug/Kg	05/21/03 AM
Methyl-tert-butylether (MTBE)	ND	1	5	ug/Kg	05/21/03 AM
Methylene chloride	ND	1	5	ug/Kg	05/21/03 AM
n-Butylbenzene	ND	1	5	ug/Kg	05/21/03 AM
n-Propylbenzene	ND	1	5	ug/Kg	05/21/03 AM
Naphthalene	ND	1	5	ug/Kg	05/21/03 AM
p-Isopropyltoluene	ND	1	5	ug/Kg	05/21/03 AM
Pentachloroethane	ND	1	5	ug/Kg	05/21/03 AM
Propionitrile	ND	1	5	ug/Kg	05/21/03 AM

DLR = Detection limit for reporting purposes, ND = Not Detected below indicated detection limit, DF = Dilution Factor

Order #: 432728 **Client:** BHATE

Matrix: SOLID **Client Sample ID:** FTEX02-9

Date Sampled: 05/19/2003

Time Sampled: 09:04

Sampled By:

Analyte	Result	DF	DLR	Units	Date/Analyst
8260B Volatile Organic Compounds					
sec-Butylbenzene	ND	1	5	ug/Kg	05/21/03 AM
Styrene	ND	1	5	ug/Kg	05/21/03 AM
tert-Butylbenzene	ND	1	5	ug/Kg	05/21/03 AM
Tetrachloroethene	ND	1	5	ug/Kg	05/21/03 AM
Toluene	ND	1	5	ug/Kg	05/21/03 AM
trans-1,2-Dichloroethene	ND	1	5	ug/Kg	05/21/03 AM
trans-1,3-Dichloropropene	ND	1	5	ug/Kg	05/21/03 AM
trans-1,4-Dichloro-2-butene	ND	1	5	ug/Kg	05/21/03 AM
Trichloroethene	ND	1	5	ug/Kg	05/21/03 AM
Trichlorofluoromethane	ND	1	5	ug/Kg	05/21/03 AM
Vinyl acetate	ND	1	50	ug/Kg	05/21/03 AM
Vinyl chloride	ND	1	5	ug/Kg	05/21/03 AM
Xylenes, total	ND	1	5	ug/Kg	05/21/03 AM
Surrogates				**Units**	**Control Limits**
Surr1 - Dibromofluoromethane	92			%	70 - 130
Surr2 - 1,2-Dichloroethane-d4	115			%	70 - 130
Surr3 - Toluene-d8	101			%	70 - 130
Surr4 - p-Bromofluorobenzene	101			%	70 - 130
8270C Acid/Base/Neutral Extractables					
1,2,4-Trichlorobenzene	ND	1	333	ug/Kg	05/23/03 DP
1,2-Dichlorobenzene	ND	1	333	ug/Kg	05/23/03 DP
1,3-Dichlorobenzene	ND	1	333	ug/Kg	05/23/03 DP
1,4-Dichlorobenzene	ND	1	333	ug/Kg	05/23/03 DP
2,4,5-Trichlorophenol	ND	1	1665	ug/Kg	05/23/03 DP
2,4,6-Trichlorophenol	ND	1	1665	ug/Kg	05/23/03 DP
2,4-Dichlorophenol	ND	1	333	ug/Kg	05/23/03 DP
2,4-Dimethylphenol	ND	1	333	ug/Kg	05/23/03 DP
2,4-Dinitrophenol	ND	1	1665	ug/Kg	05/23/03 DP
2,4-Dinitrotoluene	ND	1	333	ug/Kg	05/23/03 DP
2,6-Dinitrotoluene	ND	1	333	ug/Kg	05/23/03 DP
2-Chloronaphthalene	ND	1	333	ug/Kg	05/23/03 DP
2-Chlorophenol	ND	1	333	ug/Kg	05/23/03 DP
2-Methylnaphthalene	ND	1	333	ug/Kg	05/23/03 DP
2-Methylphenol	ND	1	333	ug/Kg	05/23/03 DP
2-Nitroaniline	ND	1	1665	ug/Kg	05/23/03 DP
2-Nitrophenol	ND	1	333	ug/Kg	05/23/03 DP

DLR = Detection limit for reporting purposes, ND = Not Detected below indicated detection limit, DF = Dilution Factor

Order #: 432728 **Client:** BHATE

Matrix: SOLID **Client Sample ID:** FTEX02-9

Date Sampled: 05/19/2003

e Sampled: 09:04

pled By:

Analyte	Result	DF	DLR	Units	Date/Analyst	
8270C Acid/Base/Neutral Extractables						
3,3-Dichlorobenzidine	ND	1	333	ug/Kg	05/23/03	DP
3-Nitroaniline	ND	1	1665	ug/Kg	05/23/03	DP
4,6-Dinitro-2-methylphenol	ND	1	1665	ug/Kg	05/23/03	DP
4-Bromophenyl-phenylether	ND	1	333	ug/Kg	05/23/03	DP
4-Chloro-3-methylphenol	ND	1	333	ug/Kg	05/23/03	DP
4-Chloroaniline	ND	1	333	ug/Kg	05/23/03	DP
4-Chlorophenyl-phenylether	ND	1	333	ug/Kg	05/23/03	DP
4-Methylphenol	ND	1	333	ug/Kg	05/23/03	DP
4-Nitroaniline	ND	1	1665	ug/Kg	05/23/03	DP
4-Nitrophenol	ND	1	1665	ug/Kg	05/23/03	DP
Acenaphthene	ND	1	333	ug/Kg	05/23/03	DP
Acenaphthylene	ND	1	333	ug/Kg	05/23/03	DP
Anthracene	ND	1	333	ug/Kg	05/23/03	DP
Benzidine	ND	1	333	ug/Kg	05/23/03	DP
Benzo(a)anthracene	ND	1	333	ug/Kg	05/23/03	DP
Benzo(a)pyrene	ND	1	333	ug/Kg	05/23/03	DP
Benzo(b)fluoranthene	ND	1	333	ug/Kg	05/23/03	DP
Benzo(g,h,i)perylene	ND	1	333	ug/Kg	05/23/03	DP
Benzo(k)fluoranthene	ND	1	333	ug/Kg	05/23/03	DP
Benzoic Acid	ND	1	333	ug/Kg	05/23/03	DP
Benzyl alcohol	ND	1	333	ug/Kg	05/23/03	DP
bis(2-Chloroethoxy)methane	ND	1	333	ug/Kg	05/23/03	DP
bis(2-Chloroethyl)ether	ND	1	333	ug/Kg	05/23/03	DP
bis(2-Chloroisopropyl) ether	ND	1	333	ug/Kg	05/23/03	DP
bis(2-Ethylhexyl)phthalate	ND	1	333	ug/Kg	05/23/03	DP
Butylbenzylphthalate	ND	1	333	ug/Kg	05/23/03	DP
Chrysene	ND	1	333	ug/Kg	05/23/03	DP
Di-n-butylphthalate	ND	1	333	ug/Kg	05/23/03	DP
Di-n-octylphthalate	ND	1	333	ug/Kg	05/23/03	DP
Dibenz(a,h)anthracene	ND	1	333	ug/Kg	05/23/03	DP
Dibenzofuran	ND	1	333	ug/Kg	05/23/03	DP
Diethylphthalate	ND	1	333	ug/Kg	05/23/03	DP
Dimethylphthalate	ND	1	333	ug/Kg	05/23/03	DP
Fluoranthene	ND	1	333	ug/Kg	05/23/03	DP
Fluorene	ND	1	333	ug/Kg	05/23/03	DP
Hexachlorobenzene	ND	1	333	ug/Kg	05/23/03	DP
Hexachlorobutadiene	ND	1	333	ug/Kg	05/23/03	DP
Hexachlorocyclopentadiene	ND	1	333	ug/Kg	05/23/03	DP

DLR = Detection limit for reporting purposes, ND = Not Detected below indicated detection limit, DF = Dilution Factor

Order #: 432728 **Client:** BHATE

Matrix: SOLID **Client Sample ID:** FTEX02-9

Sampled: 05/19/2003

e Sampled: 09:04

Sampled By:

Analyte	Result	DF	DLR	Units	Date/Analyst
8270C Acid/Base/Neutral Extractables					
Hexachloroethane	ND	1	333	ug/Kg	05/23/03 DP
Indeno(1,2,3-c,d)pyrene	ND	1	333	ug/Kg	05/23/03 DP
Isophorone	ND	1	333	ug/Kg	05/23/03 DP
N-Nitroso-di-n-propylamine	ND	1	333	ug/Kg	05/23/03 DP
N-Nitrosodiphenylamine	ND	1	333	ug/Kg	05/23/03 DP
Naphthalene	ND	1	333	ug/Kg	05/23/03 DP
Nitrobenzene	ND	1	333	ug/Kg	05/23/03 DP
Pentachlorophenol	ND	1	1665	ug/Kg	05/23/03 DP
Phenanthrene	ND	1	333	ug/Kg	05/23/03 DP
Phenol	ND	1	333	ug/Kg	05/23/03 DP
Pyrene	ND	1	333	ug/Kg	05/23/03 DP

Surrogates		Units	Control Limits
2,4,6-Tribromophenol (sur)	70	%	17 - 122
2-Fluorobiphenyl (sur)	73	%	30 - 115
2-Fluorophenol (sur)	83	%	25 - 121
Nitrobenzene-d5 (sur)	63	%	23 - 120
Phenol-d5 (sur)	84	%	24 - 113
Terphenyl-d14 (sur)	81	%	18 - 137

DLR = Detection limit for reporting purposes, ND = Not Detected below indicated detection limit, DF = Dilution Factor

Order #: 432729 **Client:** BHATE

Matrix: SOLID **Client Sample ID:** FTEX02-17

Date Sampled: 05/19/2003

Time Sampled: 09:36

Sampled By:

Analyte	Result	DF	DLR	Units	Date/Analyst	
8015 Carbon Chain I						
C06 - C10	ND	1	3	mg/Kg	05/22/03	AF
C10 - C22	5.1	1	3	mg/Kg	05/22/03	AF
C22 - C32	ND	1	5	mg/Kg	05/22/03	AF
8260B Volatile Organic Compounds						
1,1,1,2-Tetrachloroethane	ND	1	5	ug/Kg	05/21/03	AM
1,1,1-Trichloroethane	ND	1	5	ug/Kg	05/21/03	AM
1,1,2,2-Tetrachloroethane	ND	1	5	ug/Kg	05/21/03	AM
1,1,2-Trichloroethane	ND	1	5	ug/Kg	05/21/03	AM
1,1,2-Trichlorotrifluoroethane	ND	1	5	ug/Kg	05/21/03	AM
1,1-Dichloroethane	ND	1	5	ug/Kg	05/21/03	AM
1,1-Dichloroethene	ND	1	5	ug/Kg	05/21/03	AM
1,1-Dichloropropene	ND	1	5	ug/Kg	05/21/03	AM
1,2,3-Trichlorobenzene	ND	1	5	ug/Kg	05/21/03	AM
1,2,3-Trichloropropane	ND	1	5	ug/Kg	05/21/03	AM
1,2,4-Trichlorobenzene	ND	1	5	ug/Kg	05/21/03	AM
1,2,4-Trimethylbenzene	ND	1	5	ug/Kg	05/21/03	AM
1,2-Dibromo-3-chloropropane	ND	1	5	ug/Kg	05/21/03	AM
1,2-Dibromoethane	ND	1	5	ug/Kg	05/21/03	AM
1,2-Dichlorobenzene	ND	1	5	ug/Kg	05/21/03	AM
1,2-Dichloroethane	ND	1	5	ug/Kg	05/21/03	AM
1,2-Dichloropropane	ND	1	5	ug/Kg	05/21/03	AM
1,3,5-Trimethylbenzene	ND	1	5	ug/Kg	05/21/03	AM
1,3-Dichlorobenzene	ND	1	5	ug/Kg	05/21/03	AM
1,3-Dichloropropane	ND	1	5	ug/Kg	05/21/03	AM
1,4-Dichlorobenzene	ND	1	5	ug/Kg	05/21/03	AM
1,4-Dioxane	ND	1	200	ug/Kg	05/21/03	AM
1-Chlorohexane	ND	1	5	ug/Kg	05/21/03	AM
2,2-Dichloropropane	ND	1	5	ug/Kg	05/21/03	AM
2-Butanone (MEK)	ND	1	100	ug/Kg	05/21/03	AM
2-Chloroethyl vinyl ether	ND	1	5	ug/Kg	05/21/03	AM
2-Chlorotoluene	ND	1	5	ug/Kg	05/21/03	AM
2-Hexanone	ND	1	5	ug/Kg	05/21/03	AM
4-Chlorotoluene	ND	1	5	ug/Kg	05/21/03	AM
4-Methyl -2- Pentanone	ND	1	5	ug/Kg	05/21/03	AM
Acetone	ND	1	5	ug/Kg	05/21/03	AM

DLR = Detection limit for reporting purposes, ND = Not Detected below indicated detection limit, DF = Dilution Factor

Order #: 432729 **Client:** BHATE

Matrix: SOLID **Client Sample ID:** FTEX02-17

Date Sampled: 05/19/2003

Time Sampled: 09:36

Sampled By:

Analyte	Result	DF	DLR	Units	Date/Analyst
8260B Volatile Organic Compounds					
Acetonitrile	ND	1	5	ug/Kg	05/21/03 AM
Acrolein	ND	1	200	ug/Kg	05/21/03 AM
Acrylonitrile	ND	1	5	ug/Kg	05/21/03 AM
Allyl chloride	ND	1	5	ug/Kg	05/21/03 AM
Benzene	ND	1	5	ug/Kg	05/21/03 AM
Benzyl chloride	ND	1	5	ug/Kg	05/21/03 AM
Bromobenzene	ND	1	5	ug/Kg	05/21/03 AM
Bromochloromethane	ND	1	5	ug/Kg	05/21/03 AM
Bromodichloromethane	ND	1	5	ug/Kg	05/21/03 AM
Bromoform	ND	1	5	ug/Kg	05/21/03 AM
Bromomethane	ND	1	5	ug/Kg	05/21/03 AM
Carbon Disulfide	ND	1	5	ug/Kg	05/21/03 AM
Carbon tetrachloride	ND	1	5	ug/Kg	05/21/03 AM
Chlorobenzene	ND	1	5	ug/Kg	05/21/03 AM
Chloroethane	ND	1	5	ug/Kg	05/21/03 AM
Chloroform	ND	1	5	ug/Kg	05/21/03 AM
Chloromethane	ND	1	5	ug/Kg	05/21/03 AM
cis-1,2-Dichloroethene	ND	1	5	ug/Kg	05/21/03 AM
cis-1,3-Dichloropropene	ND	1	5	ug/Kg	05/21/03 AM
cis-1,4-Dichloro-2-butene	ND	1	5	ug/Kg	05/21/03 AM
Dibromochloromethane	ND	1	5	ug/Kg	05/21/03 AM
Dibromomethane	ND	1	5	ug/Kg	05/21/03 AM
Dichlorodifluoromethane	ND	1	5	ug/Kg	05/21/03 AM
Ethyl benzene	ND	1	5	ug/Kg	05/21/03 AM
Ethyl methacrylate	ND	1	5	ug/Kg	05/21/03 AM
Hexachlorobutadiene	ND	1	5	ug/Kg	05/21/03 AM
Iodomethane	ND	1	5	ug/Kg	05/21/03 AM
Isopropylbenzene (Cumene)	ND	1	5	ug/Kg	05/21/03 AM
Methacrylonitrile	ND	1	5	ug/Kg	05/21/03 AM
Methyl methacrylate	ND	1	5	ug/Kg	05/21/03 AM
Methyl-tert-butylether (MTBE)	ND	1	5	ug/Kg	05/21/03 AM
Methylene chloride	ND	1	5	ug/Kg	05/21/03 AM
n-Butylbenzene	ND	1	5	ug/Kg	05/21/03 AM
n-Propylbenzene	ND	1	5	ug/Kg	05/21/03 AM
Naphthalene	ND	1	5	ug/Kg	05/21/03 AM
p-Isopropyltoluene	ND	1	5	ug/Kg	05/21/03 AM
Pentachloroethane	ND	1	5	ug/Kg	05/21/03 AM
Propionitrile	ND	1	5	ug/Kg	05/21/03 AM

DLR = Detection limit for reporting purposes, ND = Not Detected below indicated detection limit, DF = Dilution Factor

Order #: 432729 **Client:** BHATE
Matrix: SOLID **Client Sample ID:** FTEX02-17
Date Sampled: 05/19/2003
Time Sampled: 09:36
Sampled By:

Analyte	Result	DF	DLR	Units	Date/Analyst
8260B Volatile Organic Compounds					
sec-Butylbenzene	ND	1	5	ug/Kg	05/21/03 AM
Styrene	ND	1	5	ug/Kg	05/21/03 AM
tert-Butylbenzene	ND	1	5	ug/Kg	05/21/03 AM
Tetrachloroethene	ND	1	5	ug/Kg	05/21/03 AM
Toluene	ND	1	5	ug/Kg	05/21/03 AM
trans-1,2-Dichloroethene	ND	1	5	ug/Kg	05/21/03 AM
trans-1,3-Dichloropropene	ND	1	5	ug/Kg	05/21/03 AM
trans-1,4-Dichloro-2-butene	ND	1	5	ug/Kg	05/21/03 AM
Trichloroethene	ND	1	5	ug/Kg	05/21/03 AM
Trichlorofluoromethane	ND	1	5	ug/Kg	05/21/03 AM
Vinyl acetate	ND	1	50	ug/Kg	05/21/03 AM
Vinyl chloride	ND	1	5	ug/Kg	05/21/03 AM
Xylenes, total	ND	1	5	ug/Kg	05/21/03 AM
Surrogates				**Units**	**Control Limits**
Surr1 - Dibromofluoromethane	99			%	70 - 130
Surr2 - 1,2-Dichloroethane-d4	133			%	70 - 130
Surr3 - Toluene-d8	102			%	70 - 130
Surr4 - p-Bromofluorobenzene	101			%	70 - 130
8270C Acid/Base/Neutral Extractables					
1,2,4-Trichlorobenzene	ND	1	333	ug/Kg	05/23/03 DP
1,2-Dichlorobenzene	ND	1	333	ug/Kg	05/23/03 DP
1,3-Dichlorobenzene	ND	1	333	ug/Kg	05/23/03 DP
1,4-Dichlorobenzene	ND	1	333	ug/Kg	05/23/03 DP
2,4,5-Trichlorophenol	ND	1	1665	ug/Kg	05/23/03 DP
2,4,6-Trichlorophenol	ND	1	1665	ug/Kg	05/23/03 DP
2,4-Dichlorophenol	ND	1	333	ug/Kg	05/23/03 DP
2,4-Dimethylphenol	ND	1	333	ug/Kg	05/23/03 DP
2,4-Dinitrophenol	ND	1	1665	ug/Kg	05/23/03 DP
2,4-Dinitrotoluene	ND	1	333	ug/Kg	05/23/03 DP
2,6-Dinitrotoluene	ND	1	333	ug/Kg	05/23/03 DP
2-Chloronaphthalene	ND	1	333	ug/Kg	05/23/03 DP
2-Chlorophenol	ND	1	333	ug/Kg	05/23/03 DP
2-Methylnaphthalene	ND	1	333	ug/Kg	05/23/03 DP
2-Methylphenol	ND	1	333	ug/Kg	05/23/03 DP
2-Nitroaniline	ND	1	1665	ug/Kg	05/23/03 DP
2-Nitrophenol	ND	1	333	ug/Kg	05/23/03 DP

DLR = Detection limit for reporting purposes, ND = Not Detected below indicated detection limit, DF = Dilution Factor

Order #: 432729 **Client:** BHATE

Matrix: SOLID **Client Sample ID:** FTEX02-17

Date Sampled: 05/19/2003

Time Sampled: 09:36

Sampled By:

Analyte	Result	DF	DLR	Units	Date/Analyst	
8270C Acid/Base/Neutral Extractables						
3,3-Dichlorobenzidine	ND	1	333	ug/Kg	05/23/03	DP
3-Nitroaniline	ND	1	1665	ug/Kg	05/23/03	DP
4,6-Dinitro-2-methylphenol	ND	1	1665	ug/Kg	05/23/03	DP
4-Bromophenyl-phenylether	ND	1	333	ug/Kg	05/23/03	DP
4-Chloro-3-methylphenol	ND	1	333	ug/Kg	05/23/03	DP
4-Chloroaniline	ND	1	333	ug/Kg	05/23/03	DP
4-Chlorophenyl-phenylether	ND	1	333	ug/Kg	05/23/03	DP
4-Methylphenol	ND	1	333	ug/Kg	05/23/03	DP
4-Nitroaniline	ND	1	1665	ug/Kg	05/23/03	DP
4-Nitrophenol	ND	1	1665	ug/Kg	05/23/03	DP
Acenaphthene	ND	1	333	ug/Kg	05/23/03	DP
Acenaphthylene	ND	1	333	ug/Kg	05/23/03	DP
Anthracene	ND	1	333	ug/Kg	05/23/03	DP
Benzidine	ND	1	333	ug/Kg	05/23/03	DP
Benzo(a)anthracene	ND	1	333	ug/Kg	05/23/03	DP
Benzo(a)pyrene	ND	1	333	ug/Kg	05/23/03	DP
Benzo(b)fluoranthene	ND	1	333	ug/Kg	05/23/03	DP
Benzo(g,h,i)perylene	ND	1	333	ug/Kg	05/23/03	DP
Benzo(k)fluoranthene	ND	1	333	ug/Kg	05/23/03	DP
Benzoic Acid	ND	1	333	ug/Kg	05/23/03	DP
Benzyl alcohol	ND	1	333	ug/Kg	05/23/03	DP
bis(2-Chloroethoxy)methane	ND	1	333	ug/Kg	05/23/03	DP
bis(2-Chloroethyl)ether	ND	1	333	ug/Kg	05/23/03	DP
bis(2-Chloroisopropyl) ether	ND	1	333	ug/Kg	05/23/03	DP
bis(2-Ethylhexyl)phthalate	ND	1	333	ug/Kg	05/23/03	DP
Butylbenzylphthalate	ND	1	333	ug/Kg	05/23/03	DP
Chrysene	ND	1	333	ug/Kg	05/23/03	DP
Di-n-butylphthalate	ND	1	333	ug/Kg	05/23/03	DP
Di-n-octylphthalate	ND	1	333	ug/Kg	05/23/03	DP
Dibenz(a,h)anthracene	ND	1	333	ug/Kg	05/23/03	DP
Dibenzofuran	ND	1	333	ug/Kg	05/23/03	DP
Diethylphthalate	1770	1	333	ug/Kg	05/23/03	DP
Dimethylphthalate	ND	1	333	ug/Kg	05/23/03	DP
Fluoranthene	ND	1	333	ug/Kg	05/23/03	DP
Fluorene	ND	1	333	ug/Kg	05/23/03	DP
Hexachlorobenzene	ND	1	333	ug/Kg	05/23/03	DP
Hexachlorobutadiene	ND	1	333	ug/Kg	05/23/03	DP
Hexachlorocyclopentadiene	ND	1	333	ug/Kg	05/23/03	DP

DLR = Detection limit for reporting purposes, ND = Not Detected below indicated detection limit, DF = Dilution Factor

Order #: 432729 **Client:** BHATE

Matrix: SOLID **Client Sample ID:** FTEX02-17

Date Sampled: 05/19/2003

ne Sampled: 09:36

npled By:

Analyte	Result	DF	DLR	Units	Date/Analyst	
8270C Acid/Base/Neutral Extractables						
Hexachloroethane	ND	1	333	ug/Kg	05/23/03	DP
Indeno(1,2,3-c,d)pyrene	ND	1	333	ug/Kg	05/23/03	DP
Isophorone	ND	1	333	ug/Kg	05/23/03	DP
N-Nitroso-di-n-propylamine	ND	1	333	ug/Kg	05/23/03	DP
N-Nitrosodiphenylamine	ND	1	333	ug/Kg	05/23/03	DP
Naphthalene	ND	1	333	ug/Kg	05/23/03	DP
Nitrobenzene	ND	1	333	ug/Kg	05/23/03	DP
Pentachlorophenol	ND	1	1665	ug/Kg	05/23/03	DP
Phenanthrene	ND	1	333	ug/Kg	05/23/03	DP
Phenol	ND	1	333	ug/Kg	05/23/03	DP
Pyrene	ND	1	333	ug/Kg	05/23/03	DP
Surrogates				**Units**	**Control Limits**	
2,4,6-Tribromophenol (sur)	50			%	17 - 122	
2-Fluorobiphenyl (sur)	49			%	30 - 115	
2-Fluorophenol (sur)	56			%	25 - 121	
Nitrobenzene-d5 (sur)	43			%	23 - 120	
Phenol-d5 (sur)	60			%	24 - 113	
Terphenyl-d14 (sur)	69			%	18 - 137	

DLR = Detection limit for reporting purposes, ND = Not Detected below indicated detection limit, DF = Dilution Factor

Order #: 432730 **Client:** BHATE

Matrix: SOLID **Client Sample ID:** FTEX03-9

Date Sampled: 05/19/2003

e Sampled: 09:09

mpled By:

Analyte	Result	DF	DLR	Units	Date/Analyst	
8015 Carbon Chain I						
C06 - C10	ND	1	3	mg/Kg	05/22/03	AF
C10 - C22	ND	1	3	mg/Kg	05/22/03	AF
C22 - C32	ND	1	5	mg/Kg	05/22/03	AF
8260B Volatile Organic Compounds						
1,1,1,2-Tetrachloroethane	ND	1	5	ug/Kg	05/21/03	AM
1,1,1-Trichloroethane	ND	1	5	ug/Kg	05/21/03	AM
1,1,2,2-Tetrachloroethane	ND	1	5	ug/Kg	05/21/03	AM
1,1,2-Trichloroethane	ND	1	5	ug/Kg	05/21/03	AM
1,1,2-Trichlorotrifluoroethane	ND	1	5	ug/Kg	05/21/03	AM
1,1-Dichloroethane	ND	1	5	ug/Kg	05/21/03	AM
1,1-Dichloroethene	ND	1	5	ug/Kg	05/21/03	AM
1,1-Dichloropropene	ND	1	5	ug/Kg	05/21/03	AM
1,2,3-Trichlorobenzene	ND	1	5	ug/Kg	05/21/03	AM
1,2,3-Trichloropropane	ND	1	5	ug/Kg	05/21/03	AM
1,2,4-Trichlorobenzene	ND	1	5	ug/Kg	05/21/03	AM
1,2,4-Trimethylbenzene	ND	1	5	ug/Kg	05/21/03	AM
1,2-Dibromo-3-chloropropane	ND	1	5	ug/Kg	05/21/03	AM
1,2-Dibromoethane	ND	1	5	ug/Kg	05/21/03	AM
1,2-Dichlorobenzene	ND	1	5	ug/Kg	05/21/03	AM
1,2-Dichloroethane	ND	1	5	ug/Kg	05/21/03	AM
1,2-Dichloropropane	ND	1	5	ug/Kg	05/21/03	AM
1,3,5-Trimethylbenzene	ND	1	5	ug/Kg	05/21/03	AM
1,3-Dichlorobenzene	ND	1	5	ug/Kg	05/21/03	AM
1,3-Dichloropropane	ND	1	5	ug/Kg	05/21/03	AM
1,4-Dichlorobenzene	ND	1	5	ug/Kg	05/21/03	AM
1,4-Dioxane	ND	1	200	ug/Kg	05/21/03	AM
1-Chlorohexane	ND	1	5	ug/Kg	05/21/03	AM
2,2-Dichloropropane	ND	1	5	ug/Kg	05/21/03	AM
2-Butanone (MEK)	ND	1	100	ug/Kg	05/21/03	AM
2-Chloroethyl vinyl ether	ND	1	5	ug/Kg	05/21/03	AM
2-Chlorotoluene	ND	1	5	ug/Kg	05/21/03	AM
2-Hexanone	ND	1	5	ug/Kg	05/21/03	AM
4-Chlorotoluene	ND	1	5	ug/Kg	05/21/03	AM
4-Methyl -2- Pentanone	ND	1	5	ug/Kg	05/21/03	AM
Acetone	ND	1	5	ug/Kg	05/21/03	AM

DLR = Detection limit for reporting purposes, ND = Not Detected below indicated detection limit, DF = Dilution Factor

Order #: 432730 **Client:** BHATE

Matrix: SOLID **Client Sample ID:** FTEX03-9

Date Sampled: 05/19/2003

Time Sampled: 09:09

Sampled By:

Analyte	Result	DF	DLR	Units	Date/Analyst
8260B Volatile Organic Compounds					
Acetonitrile	ND	1	5	ug/Kg	05/21/03 AM
Acrolein	ND	1	200	ug/Kg	05/21/03 AM
Acrylonitrile	ND	1	5	ug/Kg	05/21/03 AM
Allyl chloride	ND	1	5	ug/Kg	05/21/03 AM
Benzene	ND	1	5	ug/Kg	05/21/03 AM
Benzyl chloride	ND	1	5	ug/Kg	05/21/03 AM
Bromobenzene	ND	1	5	ug/Kg	05/21/03 AM
Bromochloromethane	ND	1	5	ug/Kg	05/21/03 AM
Bromodichloromethane	ND	1	5	ug/Kg	05/21/03 AM
Bromoform	ND	1	5	ug/Kg	05/21/03 AM
Bromomethane	ND	1	5	ug/Kg	05/21/03 AM
Carbon Disulfide	ND	1	5	ug/Kg	05/21/03 AM
Carbon tetrachloride	ND	1	5	ug/Kg	05/21/03 AM
Chlorobenzene	ND	1	5	ug/Kg	05/21/03 AM
Chloroethane	ND	1	5	ug/Kg	05/21/03 AM
Chloroform	ND	1	5	ug/Kg	05/21/03 AM
Chloromethane	ND	1	5	ug/Kg	05/21/03 AM
cis-1,2-Dichloroethene	ND	1	5	ug/Kg	05/21/03 AM
cis-1,3-Dichloropropene	ND	1	5	ug/Kg	05/21/03 AM
cis-1,4-Dichloro-2-butene	ND	1	5	ug/Kg	05/21/03 AM
Dibromochloromethane	ND	1	5	ug/Kg	05/21/03 AM
Dibromomethane	ND	1	5	ug/Kg	05/21/03 AM
Dichlorodifluoromethane	ND	1	5	ug/Kg	05/21/03 AM
Ethyl benzene	ND	1	5	ug/Kg	05/21/03 AM
Ethyl methacrylate	ND	1	5	ug/Kg	05/21/03 AM
Hexachlorobutadiene	ND	1	5	ug/Kg	05/21/03 AM
Iodomethane	ND	1	5	ug/Kg	05/21/03 AM
Isopropylbenzene (Cumene)	ND	1	5	ug/Kg	05/21/03 AM
Methacrylonitrile	ND	1	5	ug/Kg	05/21/03 AM
Methyl methacrylate	ND	1	5	ug/Kg	05/21/03 AM
Methyl-tert-butylether (MTBE)	ND	1	5	ug/Kg	05/21/03 AM
Methylene chloride	ND	1	5	ug/Kg	05/21/03 AM
n-Butylbenzene	ND	1	5	ug/Kg	05/21/03 AM
n-Propylbenzene	ND	1	5	ug/Kg	05/21/03 AM
Naphthalene	ND	1	5	ug/Kg	05/21/03 AM
p-Isopropyltoluene	ND	1	5	ug/Kg	05/21/03 AM
Pentachloroethane	ND	1	5	ug/Kg	05/21/03 AM
Propionitrile	ND	1	5	ug/Kg	05/21/03 AM

DLR = Detection limit for reporting purposes, ND = Not Detected below indicated detection limit, DF = Dilution Factor

Order #: 432730 **Client:** BHATE

Matrix: SOLID **Client Sample ID:** FTEX03-9

Date Sampled: 05/19/2003

e Sampled: 09:09

mpled By:

Analyte	Result	DF	DLR	Units	Date/Analyst
8260B Volatile Organic Compounds					
sec-Butylbenzene	ND	1	5	ug/Kg	05/21/03 AM
Styrene	ND	1	5	ug/Kg	05/21/03 AM
tert-Butylbenzene	ND	1	5	ug/Kg	05/21/03 AM
Tetrachloroethene	ND	1	5	ug/Kg	05/21/03 AM
Toluene	ND	1	5	ug/Kg	05/21/03 AM
trans-1,2-Dichloroethene	ND	1	5	ug/Kg	05/21/03 AM
trans-1,3-Dichloropropene	ND	1	5	ug/Kg	05/21/03 AM
trans-1,4-Dichloro-2-butene	ND	1	5	ug/Kg	05/21/03 AM
Trichloroethene	ND	1	5	ug/Kg	05/21/03 AM
Trichlorofluoromethane	ND	1	5	ug/Kg	05/21/03 AM
Vinyl acetate	ND	1	50	ug/Kg	05/21/03 AM
Vinyl chloride	ND	1	5	ug/Kg	05/21/03 AM
Xylenes, total	ND	1	5	ug/Kg	05/21/03 AM

Surrogates		Units	Control Limits
Surr1 - Dibromofluoromethane	95	%	70 - 130
Surr2 - 1,2-Dichloroethane-d4	122	%	70 - 130
Surr3 - Toluene-d8	101	%	70 - 130
Surr4 - p-Bromofluorobenzene	102	%	70 - 130

8270C Acid/Base/Neutral Extractables

1,2,4-Trichlorobenzene	ND	1	333	ug/Kg	05/23/03 DP
1,2-Dichlorobenzene	ND	1	333	ug/Kg	05/23/03 DP
1,3-Dichlorobenzene	ND	1	333	ug/Kg	05/23/03 DP
1,4-Dichlorobenzene	ND	1	333	ug/Kg	05/23/03 DP
2,4,5-Trichlorophenol	ND	1	1665	ug/Kg	05/23/03 DP
2,4,6-Trichlorophenol	ND	1	1665	ug/Kg	05/23/03 DP
2,4-Dichlorophenol	ND	1	333	ug/Kg	05/23/03 DP
2,4-Dimethylphenol	ND	1	333	ug/Kg	05/23/03 DP
2,4-Dinitrophenol	ND	1	1665	ug/Kg	05/23/03 DP
2,4-Dinitrotoluene	ND	1	333	ug/Kg	05/23/03 DP
2,6-Dinitrotoluene	ND	1	333	ug/Kg	05/23/03 DP
2-Chloronaphthalene	ND	1	333	ug/Kg	05/23/03 DP
2-Chlorophenol	ND	1	333	ug/Kg	05/23/03 DP
2-Methylnaphthalene	ND	1	333	ug/Kg	05/23/03 DP
2-Methylphenol	ND	1	333	ug/Kg	05/23/03 DP
2-Nitroaniline	ND	1	1665	ug/Kg	05/23/03 DP
2-Nitrophenol	ND	1	333	ug/Kg	05/23/03 DP

DLR = Detection limit for reporting purposes, ND = Not Detected below indicated detection limit, DF = Dilution Factor

Order #: 432730 **Client:** BHATE

Matrix: SOLID **Client Sample ID:** FTEX03-9

Date Sampled: 05/19/2003

Time Sampled: 09:09

Sampled By:

Analyte	Result	DF	DLR	Units	Date/Analyst	
8270C Acid/Base/Neutral Extractables						
3,3-Dichlorobenzidine	ND	1	333	ug/Kg	05/23/03	DP
3-Nitroaniline	ND	1	1665	ug/Kg	05/23/03	DP
4,6-Dinitro-2-methylphenol	ND	1	1665	ug/Kg	05/23/03	DP
4-Bromophenyl-phenylether	ND	1	333	ug/Kg	05/23/03	DP
4-Chloro-3-methylphenol	ND	1	333	ug/Kg	05/23/03	DP
4-Chloroaniline	ND	1	333	ug/Kg	05/23/03	DP
4-Chlorophenyl-phenylether	ND	1	333	ug/Kg	05/23/03	DP
4-Methylphenol	ND	1	333	ug/Kg	05/23/03	DP
4-Nitroaniline	ND	1	1665	ug/Kg	05/23/03	DP
4-Nitrophenol	ND	1	1665	ug/Kg	05/23/03	DP
Acenaphthene	ND	1	333	ug/Kg	05/23/03	DP
Acenaphthylene	ND	1	333	ug/Kg	05/23/03	DP
Anthracene	ND	1	333	ug/Kg	05/23/03	DP
Benzidine	ND	1	333	ug/Kg	05/23/03	DP
Benzo(a)anthracene	ND	1	333	ug/Kg	05/23/03	DP
Benzo(a)pyrene	ND	1	333	ug/Kg	05/23/03	DP
Benzo(b)fluoranthene	ND	1	333	ug/Kg	05/23/03	DP
Benzo(g,h,i)perylene	ND	1	333	ug/Kg	05/23/03	DP
Benzo(k)fluoranthene	ND	1	333	ug/Kg	05/23/03	DP
Benzoic Acid	ND	1	333	ug/Kg	05/23/03	DP
Benzyl alcohol	ND	1	333	ug/Kg	05/23/03	DP
bis(2-Chloroethoxy)methane	ND	1	333	ug/Kg	05/23/03	DP
bis(2-Chloroethyl)ether	ND	1	333	ug/Kg	05/23/03	DP
bis(2-Chloroisopropyl) ether	ND	1	333	ug/Kg	05/23/03	DP
bis(2-Ethylhexyl)phthalate	ND	1	333	ug/Kg	05/23/03	DP
Butylbenzylphthalate	ND	1	333	ug/Kg	05/23/03	DP
Chrysene	ND	1	333	ug/Kg	05/23/03	DP
Di-n-butylphthalate	ND	1	333	ug/Kg	05/23/03	DP
Di-n-octylphthalate	ND	1	333	ug/Kg	05/23/03	DP
Dibenz(a,h)anthracene	ND	1	333	ug/Kg	05/23/03	DP
Dibenzofuran	ND	1	333	ug/Kg	05/23/03	DP
Diethylphthalate	3990	1	333	ug/Kg	05/23/03	DP
Dimethylphthalate	ND	1	333	ug/Kg	05/23/03	DP
Fluoranthene	ND	1	333	ug/Kg	05/23/03	DP
Fluorene	ND	1	333	ug/Kg	05/23/03	DP
Hexachlorobenzene	ND	1	333	ug/Kg	05/23/03	DP
Hexachlorobutadiene	ND	1	333	ug/Kg	05/23/03	DP
Hexachlorocyclopentadiene	ND	1	333	ug/Kg	05/23/03	DP

DLR = Detection limit for reporting purposes, ND = Not Detected below indicated detection limit, DF = Dilution Factor

Order #: 432730 **Client:** BHATE

Matrix: SOLID **Client Sample ID:** FTEX03-9

Sampled: 05/19/2003

Time Sampled: 09:09

Sampled By:

Analyte	Result	DF	DLR	Units	Date/Analyst
8270C Acid/Base/Neutral Extractables					
Hexachloroethane	ND	1	333	ug/Kg	05/23/03 DP
Indeno(1,2,3-c,d)pyrene	ND	1	333	ug/Kg	05/23/03 DP
Isophorone	ND	1	333	ug/Kg	05/23/03 DP
N-Nitroso-di-n-propylamine	ND	1	333	ug/Kg	05/23/03 DP
N-Nitrosodiphenylamine	ND	1	333	ug/Kg	05/23/03 DP
Naphthalene	ND	1	333	ug/Kg	05/23/03 DP
Nitrobenzene	ND	1	333	ug/Kg	05/23/03 DP
Pentachlorophenol	ND	1	1665	ug/Kg	05/23/03 DP
Phenanthrene	ND	1	333	ug/Kg	05/23/03 DP
Phenol	ND	1	333	ug/Kg	05/23/03 DP
Pyrene	ND	1	333	ug/Kg	05/23/03 DP

Surrogates		Units	Control Limits
2,4,6-Tribromophenol (sur)	54	%	17 - 122
2-Fluorobiphenyl (sur)	50	%	30 - 115
2-Fluorophenol (sur)	57	%	25 - 121
Nitrobenzene-d5 (sur)	43	%	23 - 120
Phenol-d5 (sur)	61	%	24 - 113
Terphenyl-d14 (sur)	72	%	18 - 137

DLR = Detection limit for reporting purposes, ND = Not Detected below indicated detection limit, DF = Dilution Factor

Order #: 432731 **Client:** BHATE
Matrix: SOLID **Client Sample ID:** FTEX03-17
Date Sampled: 05/19/2003
Time Sampled: 09:43
Sampled By:

Analyte	Result	DF	DLR	Units	Date/Analyst	
8015 Carbon Chain I						
C06 - C10	ND	1	3	mg/Kg	05/22/03	AF
C10 - C22	ND	1	3	mg/Kg	05/22/03	AF
C22 - C32	ND	1	5	mg/Kg	05/22/03	AF
8260B Volatile Organic Compounds						
1,1,1,2-Tetrachloroethane	ND	1	5	ug/Kg	05/21/03	AM
1,1,1-Trichloroethane	ND	1	5	ug/Kg	05/21/03	AM
1,1,2,2-Tetrachloroethane	ND	1	5	ug/Kg	05/21/03	AM
1,1,2-Trichloroethane	ND	1	5	ug/Kg	05/21/03	AM
1,1,2-Trichlorotrifluoroethane	ND	1	5	ug/Kg	05/21/03	AM
1,1-Dichloroethane	ND	1	5	ug/Kg	05/21/03	AM
1,1-Dichloroethene	ND	1	5	ug/Kg	05/21/03	AM
1,1-Dichloropropene	ND	1	5	ug/Kg	05/21/03	AM
1,2,3-Trichlorobenzene	ND	1	5	ug/Kg	05/21/03	AM
1,2,3-Trichloropropane	ND	1	5	ug/Kg	05/21/03	AM
1,2,4-Trichlorobenzene	ND	1	5	ug/Kg	05/21/03	AM
1,2,4-Trimethylbenzene	ND	1	5	ug/Kg	05/21/03	AM
1,2-Dibromo-3-chloropropane	ND	1	5	ug/Kg	05/21/03	AM
1,2-Dibromoethane	ND	1	5	ug/Kg	05/21/03	AM
1,2-Dichlorobenzene	ND	1	5	ug/Kg	05/21/03	AM
1,2-Dichloroethane	ND	1	5	ug/Kg	05/21/03	AM
1,2-Dichloropropane	ND	1	5	ug/Kg	05/21/03	AM
1,3,5-Trimethylbenzene	ND	1	5	ug/Kg	05/21/03	AM
1,3-Dichlorobenzene	ND	1	5	ug/Kg	05/21/03	AM
1,3-Dichloropropane	ND	1	5	ug/Kg	05/21/03	AM
1,4-Dichlorobenzene	ND	1	5	ug/Kg	05/21/03	AM
1,4-Dioxane	ND	1	200	ug/Kg	05/21/03	AM
1-Chlorohexane	ND	1	5	ug/Kg	05/21/03	AM
2,2-Dichloropropane	ND	1	5	ug/Kg	05/21/03	AM
2-Butanone (MEK)	ND	1	100	ug/Kg	05/21/03	AM
2-Chloroethyl vinyl ether	ND	1	5	ug/Kg	05/21/03	AM
2-Chlorotoluene	ND	1	5	ug/Kg	05/21/03	AM
2-Hexanone	ND	1	5	ug/Kg	05/21/03	AM
4-Chlorotoluene	ND	1	5	ug/Kg	05/21/03	AM
4-Methyl -2- Pentanone	ND	1	5	ug/Kg	05/21/03	AM
Acetone	ND	1	5	ug/Kg	05/21/03	AM

DLR = Detection limit for reporting purposes, ND = Not Detected below indicated detection limit, DF = Dilution Factor

Order #: 432731 **Client:** BHATE

Matrix: SOLID **Client Sample ID:** FTEX03-17

Date Sampled: 05/19/2003

Sampled: 09:43

Sampled By:

Analyte	Result	DF	DLR	Units	Date/Analyst
8260B Volatile Organic Compounds					
Acetonitrile	ND	1	5	ug/Kg	05/21/03 AM
Acrolein	ND	1	200	ug/Kg	05/21/03 AM
Acrylonitrile	ND	1	5	ug/Kg	05/21/03 AM
Allyl chloride	ND	1	5	ug/Kg	05/21/03 AM
Benzene	ND	1	5	ug/Kg	05/21/03 AM
Benzyl chloride	ND	1	5	ug/Kg	05/21/03 AM
Bromobenzene	ND	1	5	ug/Kg	05/21/03 AM
Bromochloromethane	ND	1	5	ug/Kg	05/21/03 AM
Bromodichloromethane	ND	1	5	ug/Kg	05/21/03 AM
Bromoform	ND	1	5	ug/Kg	05/21/03 AM
Bromomethane	ND	1	5	ug/Kg	05/21/03 AM
Carbon Disulfide	ND	1	5	ug/Kg	05/21/03 AM
Carbon tetrachloride	ND	1	5	ug/Kg	05/21/03 AM
Chlorobenzene	ND	1	5	ug/Kg	05/21/03 AM
Chloroethane	ND	1	5	ug/Kg	05/21/03 AM
Chloroform	ND	1	5	ug/Kg	05/21/03 AM
Chloromethane	ND	1	5	ug/Kg	05/21/03 AM
cis-1,2-Dichloroethene	ND	1	5	ug/Kg	05/21/03 AM
cis-1,3-Dichloropropene	ND	1	5	ug/Kg	05/21/03 AM
cis-1,4-Dichloro-2-butene	ND	1	5	ug/Kg	05/21/03 AM
Dibromochloromethane	ND	1	5	ug/Kg	05/21/03 AM
Dibromomethane	ND	1	5	ug/Kg	05/21/03 AM
Dichlorodifluoromethane	ND	1	5	ug/Kg	05/21/03 AM
Ethyl benzene	ND	1	5	ug/Kg	05/21/03 AM
Ethyl methacrylate	ND	1	5	ug/Kg	05/21/03 AM
Hexachlorobutadiene	ND	1	5	ug/Kg	05/21/03 AM
Iodomethane	ND	1	5	ug/Kg	05/21/03 AM
Isopropylbenzene (Cumene)	ND	1	5	ug/Kg	05/21/03 AM
Methacrylonitrile	ND	1	5	ug/Kg	05/21/03 AM
Methyl methacrylate	ND	1	5	ug/Kg	05/21/03 AM
Methyl-tert-butylether (MTBE)	ND	1	5	ug/Kg	05/21/03 AM
Methylene chloride	ND	1	5	ug/Kg	05/21/03 AM
n-Butylbenzene	ND	1	5	ug/Kg	05/21/03 AM
n-Propylbenzene	ND	1	5	ug/Kg	05/21/03 AM
Naphthalene	ND	1	5	ug/Kg	05/21/03 AM
p-Isopropyltoluene	ND	1	5	ug/Kg	05/21/03 AM
Pentachloroethane	ND	1	5	ug/Kg	05/21/03 AM
Propionitrile	ND	1	5	ug/Kg	05/21/03 AM

DLR = Detection limit for reporting purposes, ND = Not Detected below indicated detection limit, DF = Dilution Factor

Order #: 432731 **Client:** BHATE

Matrix: SOLID **Client Sample ID:** FTEX03-17

Date Sampled: 05/19/2003

Time Sampled: 09:43

Sampled By:

Analyte	Result	DF	DLR	Units	Date/Analyst
8260B Volatile Organic Compounds					
sec-Butylbenzene	ND	1	5	ug/Kg	05/21/03 AM
Styrene	ND	1	5	ug/Kg	05/21/03 AM
tert-Butylbenzene	ND	1	5	ug/Kg	05/21/03 AM
Tetrachloroethene	ND	1	5	ug/Kg	05/21/03 AM
Toluene	ND	1	5	ug/Kg	05/21/03 AM
trans-1,2-Dichloroethene	ND	1	5	ug/Kg	05/21/03 AM
trans-1,3-Dichloropropene	ND	1	5	ug/Kg	05/21/03 AM
trans-1,4-Dichloro-2-butene	ND	1	5	ug/Kg	05/21/03 AM
Trichloroethene	ND	1	5	ug/Kg	05/21/03 AM
Trichlorofluoromethane	ND	1	5	ug/Kg	05/21/03 AM
Vinyl acetate	ND	1	50	ug/Kg	05/21/03 AM
Vinyl chloride	ND	1	5	ug/Kg	05/21/03 AM
Xylenes, total	ND	1	5	ug/Kg	05/21/03 AM
Surrogates				**Units**	**Control Limits**
Surr1 - Dibromofluoromethane	97			%	70 - 130
Surr2 - 1,2-Dichloroethane-d4	132			%	70 - 130
Surr3 - Toluene-d8	100			%	70 - 130
Surr4 - p-Bromofluorobenzene	99			%	70 - 130
8270C Acid/Base/Neutral Extractables					
1,2,4-Trichlorobenzene	ND	1	333	ug/Kg	05/23/03 DP
1,2-Dichlorobenzene	ND	1	333	ug/Kg	05/23/03 DP
1,3-Dichlorobenzene	ND	1	333	ug/Kg	05/23/03 DP
1,4-Dichlorobenzene	ND	1	333	ug/Kg	05/23/03 DP
2,4,5-Trichlorophenol	ND	1	1665	ug/Kg	05/23/03 DP
2,4,6-Trichlorophenol	ND	1	1665	ug/Kg	05/23/03 DP
2,4-Dichlorophenol	ND	1	333	ug/Kg	05/23/03 DP
2,4-Dimethylphenol	ND	1	333	ug/Kg	05/23/03 DP
2,4-Dinitrophenol	ND	1	1665	ug/Kg	05/23/03 DP
2,4-Dinitrotoluene	ND	1	333	ug/Kg	05/23/03 DP
2,6-Dinitrotoluene	ND	1	333	ug/Kg	05/23/03 DP
2-Chloronaphthalene	ND	1	333	ug/Kg	05/23/03 DP
2-Chlorophenol	ND	1	333	ug/Kg	05/23/03 DP
2-Methylnaphthalene	ND	1	333	ug/Kg	05/23/03 DP
2-Methylphenol	ND	1	333	ug/Kg	05/23/03 DP
2-Nitroaniline	ND	1	1665	ug/Kg	05/23/03 DP
2-Nitrophenol	ND	1	333	ug/Kg	05/23/03 DP

DLR = Detection limit for reporting purposes, ND = Not Detected below indicated detection limit, DF = Dilution Factor

Order #: 432731 **Client:** BHATE

Matrix: SOLID **Client Sample ID:** FTEX03-17

Sampled: 05/19/2003

Sampled: 09:43

Sampled By:

Analyte	Result	DF	DLR	Units	Date/Analyst	
8270C Acid/Base/Neutral Extractables						
3,3-Dichlorobenzidine	ND	1	333	ug/Kg	05/23/03	DP
3-Nitroaniline	ND	1	1665	ug/Kg	05/23/03	DP
4,6-Dinitro-2-methylphenol	ND	1	1665	ug/Kg	05/23/03	DP
4-Bromophenyl-phenylether	ND	1	333	ug/Kg	05/23/03	DP
4-Chloro-3-methylphenol	ND	1	333	ug/Kg	05/23/03	DP
4-Chloroaniline	ND	1	333	ug/Kg	05/23/03	DP
4-Chlorophenyl-phenylether	ND	1	333	ug/Kg	05/23/03	DP
4-Methylphenol	ND	1	333	ug/Kg	05/23/03	DP
4-Nitroaniline	ND	1	1665	ug/Kg	05/23/03	DP
4-Nitrophenol	ND	1	1665	ug/Kg	05/23/03	DP
Acenaphthene	ND	1	333	ug/Kg	05/23/03	DP
Acenaphthylene	ND	1	333	ug/Kg	05/23/03	DP
Anthracene	ND	1	333	ug/Kg	05/23/03	DP
Benzidine	ND	1	333	ug/Kg	05/23/03	DP
Benzo(a)anthracene	ND	1	333	ug/Kg	05/23/03	DP
Benzo(a)pyrene	ND	1	333	ug/Kg	05/23/03	DP
Benzo(b)fluoranthene	ND	1	333	ug/Kg	05/23/03	DP
Benzo(g,h,i)perylene	ND	1	333	ug/Kg	05/23/03	DP
Benzo(k)fluoranthene	ND	1	333	ug/Kg	05/23/03	DP
Benzoic Acid	ND	1	333	ug/Kg	05/23/03	DP
Benzyl alcohol	ND	1	333	ug/Kg	05/23/03	DP
bis(2-Chloroethoxy)methane	ND	1	333	ug/Kg	05/23/03	DP
bis(2-Chloroethyl)ether	ND	1	333	ug/Kg	05/23/03	DP
bis(2-Chloroisopropyl) ether	ND	1	333	ug/Kg	05/23/03	DP
bis(2-Ethylhexyl)phthalate	ND	1	333	ug/Kg	05/23/03	DP
Butylbenzylphthalate	ND	1	333	ug/Kg	05/23/03	DP
Chrysene	ND	1	333	ug/Kg	05/23/03	DP
Di-n-butylphthalate	ND	1	333	ug/Kg	05/23/03	DP
Di-n-octylphthalate	ND	1	333	ug/Kg	05/23/03	DP
Dibenz(a,h)anthracene	ND	1	333	ug/Kg	05/23/03	DP
Dibenzofuran	ND	1	333	ug/Kg	05/23/03	DP
Diethylphthalate	ND	1	333	ug/Kg	05/23/03	DP
Dimethylphthalate	ND	1	333	ug/Kg	05/23/03	DP
Fluoranthene	ND	1	333	ug/Kg	05/23/03	DP
Fluorene	ND	1	333	ug/Kg	05/23/03	DP
Hexachlorobenzene	ND	1	333	ug/Kg	05/23/03	DP
Hexachlorobutadiene	ND	1	333	ug/Kg	05/23/03	DP
Hexachlorocyclopentadiene	ND	1	333	ug/Kg	05/23/03	DP

DLR = Detection limit for reporting purposes, ND = Not Detected below indicated detection limit, DF = Dilution Factor

Order #: 432731 **Client:** BHATE

Matrix: SOLID **Client Sample ID:** FTEX03-17

Date Sampled: 05/19/2003

Time Sampled: 09:43

Sampled By:

Analyte	Result	DF	DLR	Units	Date/Analyst
8270C Acid/Base/Neutral Extractables					
Hexachloroethane	ND	1	333	ug/Kg	05/23/03 DP
Indeno(1,2,3-c,d)pyrene	ND	1	333	ug/Kg	05/23/03 DP
Isophorone	ND	1	333	ug/Kg	05/23/03 DP
N-Nitroso-di-n-propylamine	ND	1	333	ug/Kg	05/23/03 DP
N-Nitrosodiphenylamine	ND	1	333	ug/Kg	05/23/03 DP
Naphthalene	ND	1	333	ug/Kg	05/23/03 DP
Nitrobenzene	ND	1	333	ug/Kg	05/23/03 DP
Pentachlorophenol	ND	1	1665	ug/Kg	05/23/03 DP
Phenanthrene	ND	1	333	ug/Kg	05/23/03 DP
Phenol	ND	1	333	ug/Kg	05/23/03 DP
Pyrene	ND	1	333	ug/Kg	05/23/03 DP
Surrogates				**Units**	**Control Limits**
2,4,6-Tribromophenol (sur)	71			%	17 - 122
2-Fluorobiphenyl (sur)	65			%	30 - 115
2-Fluorophenol (sur)	74			%	25 - 121
Nitrobenzene-d5 (sur)	57			%	23 - 120
Phenol-d5 (sur)	77			%	24 - 113
Terphenyl-d14 (sur)	80			%	18 - 137

DLR = Detection limit for reporting purposes, ND = Not Detected below indicated detection limit, DF = Dilution Factor

Order #: 432732 **Client:** BHATE

Matrix: SOLID **Client Sample ID:** FTEX23-1

Sampled: 05/19/2003

Sampled: 08:15

Sampled By:

Analyte	Result	DF	DLR	Units	Date/Analyst	
8015 Carbon Chain I						
C06 - C10	ND	1	3	mg/Kg	05/22/03	AF
C10 - C22	ND	1	3	mg/Kg	05/22/03	AF
C22 - C32	ND	1	5	mg/Kg	05/22/03	AF
8260B Volatile Organic Compounds						
1,1,1,2-Tetrachloroethane	ND	1	5	ug/Kg	05/21/03	AM
1,1,1-Trichloroethane	ND	1	5	ug/Kg	05/21/03	AM
1,1,2,2-Tetrachloroethane	ND	1	5	ug/Kg	05/21/03	AM
1,1,2-Trichloroethane	ND	1	5	ug/Kg	05/21/03	AM
1,1,2-Trichlorotrifluoroethane	ND	1	5	ug/Kg	05/21/03	AM
1,1-Dichloroethane	ND	1	5	ug/Kg	05/21/03	AM
1,1-Dichloroethene	ND	1	5	ug/Kg	05/21/03	AM
1,1-Dichloropropene	ND	1	5	ug/Kg	05/21/03	AM
1,2,3-Trichlorobenzene	ND	1	5	ug/Kg	05/21/03	AM
1,2,3-Trichloropropane	ND	1	5	ug/Kg	05/21/03	AM
1,2,4-Trichlorobenzene	ND	1	5	ug/Kg	05/21/03	AM
1,2,4-Trimethylbenzene	ND	1	5	ug/Kg	05/21/03	AM
1,2-Dibromo-3-chloropropane	ND	1	5	ug/Kg	05/21/03	AM
1,2-Dibromoethane	ND	1	5	ug/Kg	05/21/03	AM
1,2-Dichlorobenzene	ND	1	5	ug/Kg	05/21/03	AM
1,2-Dichloroethane	ND	1	5	ug/Kg	05/21/03	AM
1,2-Dichloropropane	ND	1	5	ug/Kg	05/21/03	AM
1,3,5-Trimethylbenzene	ND	1	5	ug/Kg	05/21/03	AM
1,3-Dichlorobenzene	ND	1	5	ug/Kg	05/21/03	AM
1,3-Dichloropropane	ND	1	5	ug/Kg	05/21/03	AM
1,4-Dichlorobenzene	ND	1	5	ug/Kg	05/21/03	AM
1,4-Dioxane	ND	1	200	ug/Kg	05/21/03	AM
1-Chlorohexane	ND	1	5	ug/Kg	05/21/03	AM
2,2-Dichloropropane	ND	1	5	ug/Kg	05/21/03	AM
2-Butanone (MEK)	ND	1	100	ug/Kg	05/21/03	AM
2-Chloroethyl vinyl ether	ND	1	5	ug/Kg	05/21/03	AM
2-Chlorotoluene	ND	1	5	ug/Kg	05/21/03	AM
2-Hexanone	ND	1	5	ug/Kg	05/21/03	AM
4-Chlorotoluene	ND	1	5	ug/Kg	05/21/03	AM
4-Methyl -2- Pentanone	ND	1	5	ug/Kg	05/21/03	AM
Acetone	ND	1	5	ug/Kg	05/21/03	AM

DLR = Detection limit for reporting purposes, ND = Not Detected below indicated detection limit, DF = Dilution Factor

Order #: 432732 **Client:** BHATE

Matrix: SOLID **Client Sample ID:** FTEX23-1

Date Sampled: 05/19/2003

e Sampled: 08:15

pled By:

Analyte	Result	DF	DLR	Units	Date/Analyst
8260B Volatile Organic Compounds					
Acetonitrile	ND	1	5	ug/Kg	05/21/03 AM
Acrolein	ND	1	200	ug/Kg	05/21/03 AM
Acrylonitrile	ND	1	5	ug/Kg	05/21/03 AM
Allyl chloride	ND	1	5	ug/Kg	05/21/03 AM
Benzene	ND	1	5	ug/Kg	05/21/03 AM
Benzyl chloride	ND	1	5	ug/Kg	05/21/03 AM
Bromobenzene	ND	1	5	ug/Kg	05/21/03 AM
Bromochloromethane	ND	1	5	ug/Kg	05/21/03 AM
Bromodichloromethane	ND	1	5	ug/Kg	05/21/03 AM
Bromoform	ND	1	5	ug/Kg	05/21/03 AM
Bromomethane	ND	1	5	ug/Kg	05/21/03 AM
Carbon Disulfide	ND	1	5	ug/Kg	05/21/03 AM
Carbon tetrachloride	ND	1	5	ug/Kg	05/21/03 AM
Chlorobenzene	ND	1	5	ug/Kg	05/21/03 AM
Chloroethane	ND	1	5	ug/Kg	05/21/03 AM
Chloroform	ND	1	5	ug/Kg	05/21/03 AM
Chloromethane	ND	1	5	ug/Kg	05/21/03 AM
cis-1,2-Dichloroethene	ND	1	5	ug/Kg	05/21/03 AM
cis-1,3-Dichloropropene	ND	1	5	ug/Kg	05/21/03 AM
cis-1,4-Dichloro-2-butene	ND	1	5	ug/Kg	05/21/03 AM
Dibromochloromethane	ND	1	5	ug/Kg	05/21/03 AM
Dibromomethane	ND	1	5	ug/Kg	05/21/03 AM
Dichlorodifluoromethane	ND	1	5	ug/Kg	05/21/03 AM
Ethyl benzene	ND	1	5	ug/Kg	05/21/03 AM
Ethyl methacrylate	ND	1	5	ug/Kg	05/21/03 AM
Hexachlorobutadiene	ND	1	5	ug/Kg	05/21/03 AM
Iodomethane	ND	1	5	ug/Kg	05/21/03 AM
Isopropylbenzene (Cumene)	ND	1	5	ug/Kg	05/21/03 AM
Methacrylonitrile	ND	1	5	ug/Kg	05/21/03 AM
Methyl methacrylate	ND	1	5	ug/Kg	05/21/03 AM
Methyl-tert-butylether (MTBE)	ND	1	5	ug/Kg	05/21/03 AM
Methylene chloride	ND	1	5	ug/Kg	05/21/03 AM
n-Butylbenzene	ND	1	5	ug/Kg	05/21/03 AM
n-Propylbenzene	ND	1	5	ug/Kg	05/21/03 AM
Naphthalene	ND	1	5	ug/Kg	05/21/03 AM
p-Isopropyltoluene	ND	1	5	ug/Kg	05/21/03 AM
Pentachloroethane	ND	1	5	ug/Kg	05/21/03 AM
Propionitrile	ND	1	5	ug/Kg	05/21/03 AM

DLR = Detection limit for reporting purposes, ND = Not Detected below indicated detection limit, DF = Dilution Factor

Order #: 432732 **Client:** BHATE

Matrix: SOLID **Client Sample ID:** FTEX23-1

Date Sampled: 05/19/2003

Sampled: 08:15

Sampled By:

Analyte	Result	DF	DLR	Units	Date/Analyst
8260B Volatile Organic Compounds					
sec-Butylbenzene	ND	1	5	ug/Kg	05/21/03 AM
Styrene	ND	1	5	ug/Kg	05/21/03 AM
tert-Butylbenzene	ND	1	5	ug/Kg	05/21/03 AM
Tetrachloroethene	ND	1	5	ug/Kg	05/21/03 AM
Toluene	ND	1	5	ug/Kg	05/21/03 AM
trans-1,2-Dichloroethene	ND	1	5	ug/Kg	05/21/03 AM
trans-1,3-Dichloropropene	ND	1	5	ug/Kg	05/21/03 AM
trans-1,4-Dichloro-2-butene	ND	1	5	ug/Kg	05/21/03 AM
Trichloroethene	ND	1	5	ug/Kg	05/21/03 AM
Trichlorofluoromethane	ND	1	5	ug/Kg	05/21/03 AM
Vinyl acetate	ND	1	50	ug/Kg	05/21/03 AM
Vinyl chloride	ND	1	5	ug/Kg	05/21/03 AM
Xylenes, total	ND	1	5	ug/Kg	05/21/03 AM
Surrogates				**Units**	**Control Limits**
Surr1 - Dibromofluoromethane	94			%	70 - 130
Surr2 - 1,2-Dichloroethane-d4	130			%	70 - 130
Surr3 - Toluene-d8	104			%	70 - 130
Surr4 - p-Bromofluorobenzene	100			%	70 - 130
8270C Acid/Base/Neutral Extractables					
1,2,4-Trichlorobenzene	ND	1	333	ug/Kg	05/23/03 DP
1,2-Dichlorobenzene	ND	1	333	ug/Kg	05/23/03 DP
1,3-Dichlorobenzene	ND	1	333	ug/Kg	05/23/03 DP
1,4-Dichlorobenzene	ND	1	333	ug/Kg	05/23/03 DP
2,4,5-Trichlorophenol	ND	1	1665	ug/Kg	05/23/03 DP
2,4,6-Trichlorophenol	ND	1	1665	ug/Kg	05/23/03 DP
2,4-Dichlorophenol	ND	1	333	ug/Kg	05/23/03 DP
2,4-Dimethylphenol	ND	1	333	ug/Kg	05/23/03 DP
2,4-Dinitrophenol	ND	1	1665	ug/Kg	05/23/03 DP
2,4-Dinitrotoluene	ND	1	333	ug/Kg	05/23/03 DP
2,6-Dinitrotoluene	ND	1	333	ug/Kg	05/23/03 DP
2-Chloronaphthalene	ND	1	333	ug/Kg	05/23/03 DP
2-Chlorophenol	ND	1	333	ug/Kg	05/23/03 DP
2-Methylnaphthalene	ND	1	333	ug/Kg	05/23/03 DP
2-Methylphenol	ND	1	333	ug/Kg	05/23/03 DP
2-Nitroaniline	ND	1	1665	ug/Kg	05/23/03 DP
2-Nitrophenol	ND	1	333	ug/Kg	05/23/03 DP

DLR = Detection limit for reporting purposes, ND = Not Detected below indicated detection limit, DF = Dilution Factor

Order #: 432732 **Client:** BHATE

Matrix: SOLID **Client Sample ID:** FTEX23-1

Date Sampled: 05/19/2003

Time Sampled: 08:15

Sampled By:

Analyte	Result	DF	DLR	Units	Date/Analyst
8270C Acid/Base/Neutral Extractables					
3,3-Dichlorobenzidine	ND	1	333	ug/Kg	05/23/03 DP
3-Nitroaniline	ND	1	1665	ug/Kg	05/23/03 DP
4,6-Dinitro-2-methylphenol	ND	1	1665	ug/Kg	05/23/03 DP
4-Bromophenyl-phenylether	ND	1	333	ug/Kg	05/23/03 DP
4-Chloro-3-methylphenol	ND	1	333	ug/Kg	05/23/03 DP
4-Chloroaniline	ND	1	333	ug/Kg	05/23/03 DP
4-Chlorophenyl-phenylether	ND	1	333	ug/Kg	05/23/03 DP
4-Methylphenol	ND	1	333	ug/Kg	05/23/03 DP
4-Nitroaniline	ND	1	1665	ug/Kg	05/23/03 DP
4-Nitrophenol	ND	1	1665	ug/Kg	05/23/03 DP
Acenaphthene	ND	1	333	ug/Kg	05/23/03 DP
Acenaphthylene	ND	1	333	ug/Kg	05/23/03 DP
Anthracene	ND	1	333	ug/Kg	05/23/03 DP
Benzidine	ND	1	333	ug/Kg	05/23/03 DP
Benzo(a)anthracene	ND	1	333	ug/Kg	05/23/03 DP
Benzo(a)pyrene	ND	1	333	ug/Kg	05/23/03 DP
Benzo(b)fluoranthene	ND	1	333	ug/Kg	05/23/03 DP
Benzo(g,h,i)perylene	ND	1	333	ug/Kg	05/23/03 DP
Benzo(k)fluoranthene	ND	1	333	ug/Kg	05/23/03 DP
Benzoic Acid	ND	1	333	ug/Kg	05/23/03 DP
Benzyl alcohol	ND	1	333	ug/Kg	05/23/03 DP
bis(2-Chloroethoxy)methane	ND	1	333	ug/Kg	05/23/03 DP
bis(2-Chloroethyl)ether	ND	1	333	ug/Kg	05/23/03 DP
bis(2-Chloroisopropyl) ether	ND	1	333	ug/Kg	05/23/03 DP
bis(2-Ethylhexyl)phthalate	ND	1	333	ug/Kg	05/23/03 DP
Butylbenzylphthalate	ND	1	333	ug/Kg	05/23/03 DP
Chrysene	ND	1	333	ug/Kg	05/23/03 DP
Di-n-butylphthalate	ND	1	333	ug/Kg	05/23/03 DP
Di-n-octylphthalate	ND	1	333	ug/Kg	05/23/03 DP
Dibenz(a,h)anthracene	ND	1	333	ug/Kg	05/23/03 DP
Dibenzofuran	ND	1	333	ug/Kg	05/23/03 DP
Diethylphthalate	316 J	1	333	ug/Kg	05/23/03 DP
Dimethylphthalate	ND	1	333	ug/Kg	05/23/03 DP
Fluoranthene	ND	1	333	ug/Kg	05/23/03 DP
Fluorene	ND	1	333	ug/Kg	05/23/03 DP
Hexachlorobenzene	ND	1	333	ug/Kg	05/23/03 DP
Hexachlorobutadiene	ND	1	333	ug/Kg	05/23/03 DP
Hexachlorocyclopentadiene	ND	1	333	ug/Kg	05/23/03 DP

DLR = Detection limit for reporting purposes, ND = Not Detected below indicated detection limit, DF = Dilution Factor

Order #: 432732 **Client:** BHATE
Matrix: SOLID **Client Sample ID:** FTEX23-1
Date Sampled: 05/19/2003
Sampled: 08:15
pled By:

Analyte	Result	DF	DLR	Units	Date/Analyst	
8270C Acid/Base/Neutral Extractables						
Hexachloroethane	ND	1	333	ug/Kg	05/23/03	DP
Indeno(1,2,3-c,d)pyrene	ND	1	333	ug/Kg	05/23/03	DP
Isophorone	ND	1	333	ug/Kg	05/23/03	DP
N-Nitroso-di-n-propylamine	ND	1	333	ug/Kg	05/23/03	DP
N-Nitrosodiphenylamine	ND	1	333	ug/Kg	05/23/03	DP
Naphthalene	ND	1	333	ug/Kg	05/23/03	DP
Nitrobenzene	ND	1	333	ug/Kg	05/23/03	DP
Pentachlorophenol	ND	1	1665	ug/Kg	05/23/03	DP
Phenanthrene	ND	1	333	ug/Kg	05/23/03	DP
Phenol	ND	1	333	ug/Kg	05/23/03	DP
Pyrene	ND	1	333	ug/Kg	05/23/03	DP
Surrogates				**Units**	**Control Limits**	
2,4,6-Tribromophenol (sur)	71			%	17 - 122	
2-Fluorobiphenyl (sur)	61			%	30 - 115	
2-Fluorophenol (sur)	67			%	25 - 121	
Nitrobenzene-d5 (sur)	52			%	23 - 120	
Phenol-d5 (sur)	69			%	24 - 113	
Terphenyl-d14 (sur)	78			%	18 - 137	

DLR = Detection limit for reporting purposes, ND = Not Detected below indicated detection limit, DF = Dilution Factor

Order #: 432733 **Client:** BHATE
Matrix: SOLID **Client Sample ID:** FTEX24-1
Date Sampled: 05/19/2003
Time Sampled: 08:19
Sampled By:

Analyte	Result	DF	DLR	Units	Date/Analyst	
8015 Carbon Chain I						
C06 - C10	ND	1	3	mg/Kg	05/22/03	AF
C10 - C22	ND	1	3	mg/Kg	05/22/03	AF
C22 - C32	ND	1	5	mg/Kg	05/22/03	AF
8260B Volatile Organic Compounds						
1,1,1,2-Tetrachloroethane	ND	1	5	ug/Kg	05/21/03	AM
1,1,1-Trichloroethane	ND	1	5	ug/Kg	05/21/03	AM
1,1,2,2-Tetrachloroethane	ND	1	5	ug/Kg	05/21/03	AM
1,1,2-Trichloroethane	ND	1	5	ug/Kg	05/21/03	AM
1,1,2-Trichlorotrifluoroethane	ND	1	5	ug/Kg	05/21/03	AM
1,1-Dichloroethane	ND	1	5	ug/Kg	05/21/03	AM
1,1-Dichloroethene	ND	1	5	ug/Kg	05/21/03	AM
1,1-Dichloropropene	ND	1	5	ug/Kg	05/21/03	AM
1,2,3-Trichlorobenzene	ND	1	5	ug/Kg	05/21/03	AM
1,2,3-Trichloropropane	ND	1	5	ug/Kg	05/21/03	AM
1,2,4-Trichlorobenzene	ND	1	5	ug/Kg	05/21/03	AM
1,2,4-Trimethylbenzene	ND	1	5	ug/Kg	05/21/03	AM
1,2-Dibromo-3-chloropropane	ND	1	5	ug/Kg	05/21/03	AM
1,2-Dibromoethane	ND	1	5	ug/Kg	05/21/03	AM
1,2-Dichlorobenzene	ND	1	5	ug/Kg	05/21/03	AM
1,2-Dichloroethane	ND	1	5	ug/Kg	05/21/03	AM
1,2-Dichloropropane	ND	1	5	ug/Kg	05/21/03	AM
1,3,5-Trimethylbenzene	ND	1	5	ug/Kg	05/21/03	AM
1,3-Dichlorobenzene	ND	1	5	ug/Kg	05/21/03	AM
1,3-Dichloropropane	ND	1	5	ug/Kg	05/21/03	AM
1,4-Dichlorobenzene	ND	1	5	ug/Kg	05/21/03	AM
1,4-Dioxane	ND	1	200	ug/Kg	05/21/03	AM
1-Chlorohexane	ND	1	5	ug/Kg	05/21/03	AM
2,2-Dichloropropane	ND	1	5	ug/Kg	05/21/03	AM
2-Butanone (MEK)	ND	1	100	ug/Kg	05/21/03	AM
2-Chloroethyl vinyl ether	ND	1	5	ug/Kg	05/21/03	AM
2-Chlorotoluene	ND	1	5	ug/Kg	05/21/03	AM
2-Hexanone	ND	1	5	ug/Kg	05/21/03	AM
4-Chlorotoluene	ND	1	5	ug/Kg	05/21/03	AM
4-Methyl -2- Pentanone	ND	1	5	ug/Kg	05/21/03	AM
Acetone	ND	1	5	ug/Kg	05/21/03	AM

DLR = Detection limit for reporting purposes, ND = Not Detected below indicated detection limit, DF = Dilution Factor

Order #: 432733 **Client:** BHATE

Matrix: SOLID **Client Sample ID:** FTEX24-1

Sampled: 05/19/2003

Sampled: 08:19

Sampled By:

Analyte	Result	DF	DLR	Units	Date/Analyst
8260B Volatile Organic Compounds					
Acetonitrile	ND	1	5	ug/Kg	05/21/03 AM
Acrolein	ND	1	200	ug/Kg	05/21/03 AM
Acrylonitrile	ND	1	5	ug/Kg	05/21/03 AM
Allyl chloride	ND	1	5	ug/Kg	05/21/03 AM
Benzene	ND	1	5	ug/Kg	05/21/03 AM
Benzyl chloride	ND	1	5	ug/Kg	05/21/03 AM
Bromobenzene	ND	1	5	ug/Kg	05/21/03 AM
Bromochloromethane	ND	1	5	ug/Kg	05/21/03 AM
Bromodichloromethane	ND	1	5	ug/Kg	05/21/03 AM
Bromoform	ND	1	5	ug/Kg	05/21/03 AM
Bromomethane	ND	1	5	ug/Kg	05/21/03 AM
Carbon Disulfide	ND	1	5	ug/Kg	05/21/03 AM
Carbon tetrachloride	ND	1	5	ug/Kg	05/21/03 AM
Chlorobenzene	ND	1	5	ug/Kg	05/21/03 AM
Chloroethane	ND	1	5	ug/Kg	05/21/03 AM
Chloroform	ND	1	5	ug/Kg	05/21/03 AM
Chloromethane	ND	1	5	ug/Kg	05/21/03 AM
cis-1,2-Dichloroethene	ND	1	5	ug/Kg	05/21/03 AM
cis-1,3-Dichloropropene	ND	1	5	ug/Kg	05/21/03 AM
cis-1,4-Dichloro-2-butene	ND	1	5	ug/Kg	05/21/03 AM
Dibromochloromethane	ND	1	5	ug/Kg	05/21/03 AM
Dibromomethane	ND	1	5	ug/Kg	05/21/03 AM
Dichlorodifluoromethane	ND	1	5	ug/Kg	05/21/03 AM
Ethyl benzene	ND	1	5	ug/Kg	05/21/03 AM
Ethyl methacrylate	ND	1	5	ug/Kg	05/21/03 AM
Hexachlorobutadiene	ND	1	5	ug/Kg	05/21/03 AM
Iodomethane	ND	1	5	ug/Kg	05/21/03 AM
Isopropylbenzene (Cumene)	ND	1	5	ug/Kg	05/21/03 AM
Methacrylonitrile	ND	1	5	ug/Kg	05/21/03 AM
Methyl methacrylate	ND	1	5	ug/Kg	05/21/03 AM
Methyl-tert-butylether (MTBE)	ND	1	5	ug/Kg	05/21/03 AM
Methylene chloride	ND	1	5	ug/Kg	05/21/03 AM
n-Butylbenzene	ND	1	5	ug/Kg	05/21/03 AM
n-Propylbenzene	ND	1	5	ug/Kg	05/21/03 AM
Naphthalene	ND	1	5	ug/Kg	05/21/03 AM
p-Isopropyltoluene	ND	1	5	ug/Kg	05/21/03 AM
Pentachloroethane	ND	1	5	ug/Kg	05/21/03 AM
Propionitrile	ND	1	5	ug/Kg	05/21/03 AM

DLR = Detection limit for reporting purposes, ND = Not Detected below indicated detection limit, DF = Dilution Factor

Order #: 432733 **Client:** BHATE

Matrix: SOLID **Client Sample ID:** FTEX24-1

Date Sampled: 05/19/2003

e Sampled: 08:19

mpled By:

Analyte	Result	DF	DLR	Units	Date/Analyst
8260B Volatile Organic Compounds					
sec-Butylbenzene	ND	1	5	ug/Kg	05/21/03 AM
Styrene	ND	1	5	ug/Kg	05/21/03 AM
tert-Butylbenzene	ND	1	5	ug/Kg	05/21/03 AM
Tetrachloroethene	ND	1	5	ug/Kg	05/21/03 AM
Toluene	ND	1	5	ug/Kg	05/21/03 AM
trans-1,2-Dichloroethene	ND	1	5	ug/Kg	05/21/03 AM
trans-1,3-Dichloropropene	ND	1	5	ug/Kg	05/21/03 AM
trans-1,4-Dichloro-2-butene	ND	1	5	ug/Kg	05/21/03 AM
Trichloroethene	ND	1	5	ug/Kg	05/21/03 AM
Trichlorofluoromethane	ND	1	5	ug/Kg	05/21/03 AM
Vinyl acetate	ND	1	50	ug/Kg	05/21/03 AM
Vinyl chloride	ND	1	5	ug/Kg	05/21/03 AM
Xylenes, total	ND	1	5	ug/Kg	05/21/03 AM
Surrogates				**Units**	**Control Limits**
Surr1 - Dibromofluoromethane	100			%	70 - 130
Surr2 - 1,2-Dichloroethane-d4	151			%	70 - 130
Surr3 - Toluene-d8	100			%	70 - 130
Surr4 - p-Bromofluorobenzene	104			%	70 - 130
8270C Acid/Base/Neutral Extractables					
1,2,4-Trichlorobenzene	ND	1	333	ug/Kg	05/23/03 DP
1,2-Dichlorobenzene	ND	1	333	ug/Kg	05/23/03 DP
1,3-Dichlorobenzene	ND	1	333	ug/Kg	05/23/03 DP
1,4-Dichlorobenzene	ND	1	333	ug/Kg	05/23/03 DP
2,4,5-Trichlorophenol	ND	1	1665	ug/Kg	05/23/03 DP
2,4,6-Trichlorophenol	ND	1	1665	ug/Kg	05/23/03 DP
2,4-Dichlorophenol	ND	1	333	ug/Kg	05/23/03 DP
2,4-Dimethylphenol	ND	1	333	ug/Kg	05/23/03 DP
2,4-Dinitrophenol	ND	1	1665	ug/Kg	05/23/03 DP
2,4-Dinitrotoluene	ND	1	333	ug/Kg	05/23/03 DP
2,6-Dinitrotoluene	ND	1	333	ug/Kg	05/23/03 DP
2-Chloronaphthalene	ND	1	333	ug/Kg	05/23/03 DP
2-Chlorophenol	ND	1	333	ug/Kg	05/23/03 DP
2-Methylnaphthalene	ND	1	333	ug/Kg	05/23/03 DP
2-Methylphenol	ND	1	333	ug/Kg	05/23/03 DP
2-Nitroaniline	ND	1	1665	ug/Kg	05/23/03 DP
2-Nitrophenol	ND	1	333	ug/Kg	05/23/03 DP

DLR = Detection limit for reporting purposes, ND = Not Detected below indicated detection limit, DF = Dilution Factor

Order #: 432733 **Client:** BHATE

Matrix: SOLID **Client Sample ID:** FTEX24-1

Date Sampled: 05/19/2003

Sampled: 08:19

Sampled By:

Analyte	Result	DF	DLR	Units	Date/Analyst	
8270C Acid/Base/Neutral Extractables						
3,3-Dichlorobenzidine	ND	1	333	ug/Kg	05/23/03	DP
3-Nitroaniline	ND	1	1665	ug/Kg	05/23/03	DP
4,6-Dinitro-2-methylphenol	ND	1	1665	ug/Kg	05/23/03	DP
4-Bromophenyl-phenylether	ND	1	333	ug/Kg	05/23/03	DP
4-Chloro-3-methylphenol	ND	1	333	ug/Kg	05/23/03	DP
4-Chloroaniline	ND	1	333	ug/Kg	05/23/03	DP
4-Chlorophenyl-phenylether	ND	1	333	ug/Kg	05/23/03	DP
4-Methylphenol	ND	1	333	ug/Kg	05/23/03	DP
4-Nitroaniline	ND	1	1665	ug/Kg	05/23/03	DP
4-Nitrophenol	ND	1	1665	ug/Kg	05/23/03	DP
Acenaphthene	ND	1	333	ug/Kg	05/23/03	DP
Acenaphthylene	ND	1	333	ug/Kg	05/23/03	DP
Anthracene	ND	1	333	ug/Kg	05/23/03	DP
Benzidine	ND	1	333	ug/Kg	05/23/03	DP
Benzo(a)anthracene	ND	1	333	ug/Kg	05/23/03	DP
Benzo(a)pyrene	ND	1	333	ug/Kg	05/23/03	DP
Benzo(b)fluoranthene	ND	1	333	ug/Kg	05/23/03	DP
Benzo(g,h,i)perylene	ND	1	333	ug/Kg	05/23/03	DP
Benzo(k)fluoranthene	ND	1	333	ug/Kg	05/23/03	DP
Benzoic Acid	ND	1	333	ug/Kg	05/23/03	DP
Benzyl alcohol	ND	1	333	ug/Kg	05/23/03	DP
bis(2-Chloroethoxy)methane	ND	1	333	ug/Kg	05/23/03	DP
bis(2-Chloroethyl)ether	ND	1	333	ug/Kg	05/23/03	DP
bis(2-Chloroisopropyl) ether	ND	1	333	ug/Kg	05/23/03	DP
bis(2-Ethylhexyl)phthalate	ND	1	333	ug/Kg	05/23/03	DP
Butylbenzylphthalate	ND	1	333	ug/Kg	05/23/03	DP
Chrysene	ND	1	333	ug/Kg	05/23/03	DP
Di-n-butylphthalate	ND	1	333	ug/Kg	05/23/03	DP
Di-n-octylphthalate	ND	1	333	ug/Kg	05/23/03	DP
Dibenz(a,h)anthracene	ND	1	333	ug/Kg	05/23/03	DP
Dibenzofuran	ND	1	333	ug/Kg	05/23/03	DP
Diethylphthalate	806	1	333	ug/Kg	05/23/03	DP
Dimethylphthalate	ND	1	333	ug/Kg	05/23/03	DP
Fluoranthene	ND	1	333	ug/Kg	05/23/03	DP
Fluorene	ND	1	333	ug/Kg	05/23/03	DP
Hexachlorobenzene	ND	1	333	ug/Kg	05/23/03	DP
Hexachlorobutadiene	ND	1	333	ug/Kg	05/23/03	DP
Hexachlorocyclopentadiene	ND	1	333	ug/Kg	05/23/03	DP

DLR = Detection limit for reporting purposes, ND = Not Detected below indicated detection limit, DF = Dilution Factor

Order #: 432733 **Client:** BHATE

Matrix: SOLID **Client Sample ID:** FTEX24-1

Date Sampled: 05/19/2003

Time Sampled: 08:19

Sampled By:

Analyte	Result	DF	DLR	Units	Date/Analyst
8270C Acid/Base/Neutral Extractables					
Hexachloroethane	ND	1	333	ug/Kg	05/23/03 DP
Indeno(1,2,3-c,d)pyrene	ND	1	333	ug/Kg	05/23/03 DP
Isophorone	ND	1	333	ug/Kg	05/23/03 DP
N-Nitroso-di-n-propylamine	ND	1	333	ug/Kg	05/23/03 DP
N-Nitrosodiphenylamine	ND	1	333	ug/Kg	05/23/03 DP
Naphthalene	ND	1	333	ug/Kg	05/23/03 DP
Nitrobenzene	ND	1	333	ug/Kg	05/23/03 DP
Pentachlorophenol	ND	1	1665	ug/Kg	05/23/03 DP
Phenanthrene	ND	1	333	ug/Kg	05/23/03 DP
Phenol	ND	1	333	ug/Kg	05/23/03 DP
Pyrene	ND	1	333	ug/Kg	05/23/03 DP

Surrogates		Units	Control Limits
2,4,6-Tribromophenol (sur)	61	%	17 - 122
2-Fluorobiphenyl (sur)	55	%	30 - 115
2-Fluorophenol (sur)	70	%	25 - 121
Nitrobenzene-d5 (sur)	50	%	23 - 120
Phenol-d5 (sur)	70	%	24 - 113
Terphenyl-d14 (sur)	85	%	18 - 137

DLR = Detection limit for reporting purposes, ND = Not Detected below indicated detection limit, DF = Dilution Factor

Order #: 432734 **Client:** BHATE
Matrix: SOLID **Client Sample ID:** FTEX25-1
Date Sampled: 05/19/2003
Sampled: 08:28
pled By:

Analyte	Result	DF	DLR	Units	Date/Analyst	
8015 Carbon Chain I						
C06 - C10	ND	1	3	mg/Kg	05/22/03	AF
C10 - C22	ND	1	3	mg/Kg	05/22/03	AF
C22 - C32	ND	1	5	mg/Kg	05/22/03	AF
8260B Volatile Organic Compounds						
1,1,1,2-Tetrachloroethane	ND	1	5	ug/Kg	05/21/03	AM
1,1,1-Trichloroethane	ND	1	5	ug/Kg	05/21/03	AM
1,1,2,2-Tetrachloroethane	ND	1	5	ug/Kg	05/21/03	AM
1,1,2-Trichloroethane	ND	1	5	ug/Kg	05/21/03	AM
1,1,2-Trichlorotrifluoroethane	ND	1	5	ug/Kg	05/21/03	AM
1,1-Dichloroethane	ND	1	5	ug/Kg	05/21/03	AM
1,1-Dichloroethene	ND	1	5	ug/Kg	05/21/03	AM
1,1-Dichloropropene	ND	1	5	ug/Kg	05/21/03	AM
1,2,3-Trichlorobenzene	ND	1	5	ug/Kg	05/21/03	AM
1,2,3-Trichloropropane	ND	1	5	ug/Kg	05/21/03	AM
1,2,4-Trichlorobenzene	ND	1	5	ug/Kg	05/21/03	AM
1,2,4-Trimethylbenzene	ND	1	5	ug/Kg	05/21/03	AM
1,2-Dibromo-3-chloropropane	ND	1	5	ug/Kg	05/21/03	AM
1,2-Dibromoethane	ND	1	5	ug/Kg	05/21/03	AM
1,2-Dichlorobenzene	ND	1	5	ug/Kg	05/21/03	AM
1,2-Dichloroethane	ND	1	5	ug/Kg	05/21/03	AM
1,2-Dichloropropane	ND	1	5	ug/Kg	05/21/03	AM
1,3,5-Trimethylbenzene	ND	1	5	ug/Kg	05/21/03	AM
1,3-Dichlorobenzene	ND	1	5	ug/Kg	05/21/03	AM
1,3-Dichloropropane	ND	1	5	ug/Kg	05/21/03	AM
1,4-Dichlorobenzene	ND	1	5	ug/Kg	05/21/03	AM
1,4-Dioxane	ND	1	200	ug/Kg	05/21/03	AM
1-Chlorohexane	ND	1	5	ug/Kg	05/21/03	AM
2,2-Dichloropropane	ND	1	5	ug/Kg	05/21/03	AM
2-Butanone (MEK)	ND	1	100	ug/Kg	05/21/03	AM
2-Chloroethyl vinyl ether	ND	1	5	ug/Kg	05/21/03	AM
2-Chlorotoluene	ND	1	5	ug/Kg	05/21/03	AM
2-Hexanone	ND	1	5	ug/Kg	05/21/03	AM
4-Chlorotoluene	ND	1	5	ug/Kg	05/21/03	AM
4-Methyl -2- Pentanone	ND	1	5	ug/Kg	05/21/03	AM
Acetone	ND	1	5	ug/Kg	05/21/03	AM

DLR = Detection limit for reporting purposes, ND = Not Detected below indicated detection limit, DF = Dilution Factor

Order #: 432734 **Client:** BHATE

Matrix: SOLID **Client Sample ID:** FTEX25-1

Date Sampled: 05/19/2003

Time Sampled: 08:28

Sampled By:

Analyte	Result	DF	DLR	Units	Date/Analyst
8260B Volatile Organic Compounds					
Acetonitrile	ND	1	5	ug/Kg	05/21/03 AM
Acrolein	ND	1	200	ug/Kg	05/21/03 AM
Acrylonitrile	ND	1	5	ug/Kg	05/21/03 AM
Allyl chloride	ND	1	5	ug/Kg	05/21/03 AM
Benzene	ND	1	5	ug/Kg	05/21/03 AM
Benzyl chloride	ND	1	5	ug/Kg	05/21/03 AM
Bromobenzene	ND	1	5	ug/Kg	05/21/03 AM
Bromochloromethane	ND	1	5	ug/Kg	05/21/03 AM
Bromodichloromethane	ND	1	5	ug/Kg	05/21/03 AM
Bromoform	ND	1	5	ug/Kg	05/21/03 AM
Bromomethane	ND	1	5	ug/Kg	05/21/03 AM
Carbon Disulfide	ND	1	5	ug/Kg	05/21/03 AM
Carbon tetrachloride	ND	1	5	ug/Kg	05/21/03 AM
Chlorobenzene	ND	1	5	ug/Kg	05/21/03 AM
Chloroethane	ND	1	5	ug/Kg	05/21/03 AM
Chloroform	ND	1	5	ug/Kg	05/21/03 AM
Chloromethane	ND	1	5	ug/Kg	05/21/03 AM
cis-1,2-Dichloroethene	ND	1	5	ug/Kg	05/21/03 AM
cis-1,3-Dichloropropene	ND	1	5	ug/Kg	05/21/03 AM
cis-1,4-Dichloro-2-butene	ND	1	5	ug/Kg	05/21/03 AM
Dibromochloromethane	ND	1	5	ug/Kg	05/21/03 AM
Dibromomethane	ND	1	5	ug/Kg	05/21/03 AM
Dichlorodifluoromethane	ND	1	5	ug/Kg	05/21/03 AM
Ethyl benzene	ND	1	5	ug/Kg	05/21/03 AM
Ethyl methacrylate	ND	1	5	ug/Kg	05/21/03 AM
Hexachlorobutadiene	ND	1	5	ug/Kg	05/21/03 AM
Iodomethane	ND	1	5	ug/Kg	05/21/03 AM
Isopropylbenzene (Cumene)	ND	1	5	ug/Kg	05/21/03 AM
Methacrylonitrile	ND	1	5	ug/Kg	05/21/03 AM
Methyl methacrylate	ND	1	5	ug/Kg	05/21/03 AM
Methyl-tert-butylether (MTBE)	ND	1	5	ug/Kg	05/21/03 AM
Methylene chloride	ND	1	5	ug/Kg	05/21/03 AM
n-Butylbenzene	ND	1	5	ug/Kg	05/21/03 AM
n-Propylbenzene	ND	1	5	ug/Kg	05/21/03 AM
Naphthalene	ND	1	5	ug/Kg	05/21/03 AM
p-Isopropyltoluene	ND	1	5	ug/Kg	05/21/03 AM
Pentachloroethane	ND	1	5	ug/Kg	05/21/03 AM
Propionitrile	ND	1	5	ug/Kg	05/21/03 AM

DLR = Detection limit for reporting purposes, ND = Not Detected below indicated detection limit, DF = Dilution Factor

Order #: 432734 **Client:** BHATE

Matrix: SOLID **Client Sample ID:** FTEX25-1

Date Sampled: 05/19/2003

Sampled: 08:28

pled By:

Analyte	Result	DF	DLR	Units	Date/Analyst
8260B Volatile Organic Compounds					
sec-Butylbenzene	ND	1	5	ug/Kg	05/21/03 AM
Styrene	ND	1	5	ug/Kg	05/21/03 AM
tert-Butylbenzene	ND	1	5	ug/Kg	05/21/03 AM
Tetrachloroethene	ND	1	5	ug/Kg	05/21/03 AM
Toluene	ND	1	5	ug/Kg	05/21/03 AM
trans-1,2-Dichloroethene	ND	1	5	ug/Kg	05/21/03 AM
trans-1,3-Dichloropropene	ND	1	5	ug/Kg	05/21/03 AM
trans-1,4-Dichloro-2-butene	ND	1	5	ug/Kg	05/21/03 AM
Trichloroethene	ND	1	5	ug/Kg	05/21/03 AM
Trichlorofluoromethane	ND	1	5	ug/Kg	05/21/03 AM
Vinyl acetate	ND	1	50	ug/Kg	05/21/03 AM
Vinyl chloride	ND	1	5	ug/Kg	05/21/03 AM
Xylenes, total	ND	1	5	ug/Kg	05/21/03 AM
Surrogates				**Units**	**Control Limits**
Surr1 - Dibromofluoromethane	97			%	70 - 130
Surr2 - 1,2-Dichloroethane-d4	142			%	70 - 130
Surr3 - Toluene-d8	100			%	70 - 130
Surr4 - p-Bromofluorobenzene	101			%	70 - 130
8270C Acid/Base/Neutral Extractables					
1,2,4-Trichlorobenzene	ND	1	333	ug/Kg	05/23/03 DP
1,2-Dichlorobenzene	ND	1	333	ug/Kg	05/23/03 DP
1,3-Dichlorobenzene	ND	1	333	ug/Kg	05/23/03 DP
1,4-Dichlorobenzene	ND	1	333	ug/Kg	05/23/03 DP
2,4,5-Trichlorophenol	ND	1	1665	ug/Kg	05/23/03 DP
2,4,6-Trichlorophenol	ND	1	1665	ug/Kg	05/23/03 DP
2,4-Dichlorophenol	ND	1	333	ug/Kg	05/23/03 DP
2,4-Dimethylphenol	ND	1	333	ug/Kg	05/23/03 DP
2,4-Dinitrophenol	ND	1	1665	ug/Kg	05/23/03 DP
2,4-Dinitrotoluene	ND	1	333	ug/Kg	05/23/03 DP
2,6-Dinitrotoluene	ND	1	333	ug/Kg	05/23/03 DP
2-Chloronaphthalene	ND	1	333	ug/Kg	05/23/03 DP
2-Chlorophenol	ND	1	333	ug/Kg	05/23/03 DP
2-Methylnaphthalene	ND	1	333	ug/Kg	05/23/03 DP
2-Methylphenol	ND	1	333	ug/Kg	05/23/03 DP
2-Nitroaniline	ND	1	1665	ug/Kg	05/23/03 DP
2-Nitrophenol	ND	1	333	ug/Kg	05/23/03 DP

DLR = Detection limit for reporting purposes, ND = Not Detected below indicated detection limit, DF = Dilution Factor

Order #: 432734 **Client:** BHATE

Matrix: SOLID **Client Sample ID:** FTEX25-1

Date Sampled: 05/19/2003

ıe Sampled: 08:28

ıpled By:

Analyte	Result	DF	DLR	Units	Date/Analyst	
8270C Acid/Base/Neutral Extractables						
3,3-Dichlorobenzidine	ND	1	333	ug/Kg	05/23/03	DP
3-Nitroaniline	ND	1	1665	ug/Kg	05/23/03	DP
4,6-Dinitro-2-methylphenol	ND	1	1665	ug/Kg	05/23/03	DP
4-Bromophenyl-phenylether	ND	1	333	ug/Kg	05/23/03	DP
4-Chloro-3-methylphenol	ND	1	333	ug/Kg	05/23/03	DP
4-Chloroaniline	ND	1	333	ug/Kg	05/23/03	DP
4-Chlorophenyl-phenylether	ND	1	333	ug/Kg	05/23/03	DP
4-Methylphenol	ND	1	333	ug/Kg	05/23/03	DP
4-Nitroaniline	ND	1	1665	ug/Kg	05/23/03	DP
4-Nitrophenol	ND	1	1665	ug/Kg	05/23/03	DP
Acenaphthene	ND	1	333	ug/Kg	05/23/03	DP
Acenaphthylene	ND	1	333	ug/Kg	05/23/03	DP
Anthracene	ND	1	333	ug/Kg	05/23/03	DP
Benzidine	ND	1	333	ug/Kg	05/23/03	DP
Benzo(a)anthracene	ND	1	333	ug/Kg	05/23/03	DP
Benzo(a)pyrene	ND	1	333	ug/Kg	05/23/03	DP
Benzo(b)fluoranthene	ND	1	333	ug/Kg	05/23/03	DP
Benzo(g,h,i)perylene	ND	1	333	ug/Kg	05/23/03	DP
Benzo(k)fluoranthene	ND	1	333	ug/Kg	05/23/03	DP
Benzoic Acid	ND	1	333	ug/Kg	05/23/03	DP
Benzyl alcohol	ND	1	333	ug/Kg	05/23/03	DP
bis(2-Chloroethoxy)methane	ND	1	333	ug/Kg	05/23/03	DP
bis(2-Chloroethyl)ether	ND	1	333	ug/Kg	05/23/03	DP
bis(2-Chloroisopropyl) ether	ND	1	333	ug/Kg	05/23/03	DP
bis(2-Ethylhexyl)phthalate	ND	1	333	ug/Kg	05/23/03	DP
Butylbenzylphthalate	ND	1	333	ug/Kg	05/23/03	DP
Chrysene	ND	1	333	ug/Kg	05/23/03	DP
Di-n-butylphthalate	ND	1	333	ug/Kg	05/23/03	DP
Di-n-octylphthalate	ND	1	333	ug/Kg	05/23/03	DP
Dibenz(a,h)anthracene	ND	1	333	ug/Kg	05/23/03	DP
Dibenzofuran	ND	1	333	ug/Kg	05/23/03	DP
Diethylphthalate	ND	1	333	ug/Kg	05/23/03	DP
Dimethylphthalate	ND	1	333	ug/Kg	05/23/03	DP
Fluoranthene	ND	1	333	ug/Kg	05/23/03	DP
Fluorene	ND	1	333	ug/Kg	05/23/03	DP
Hexachlorobenzene	ND	1	333	ug/Kg	05/23/03	DP
Hexachlorobutadiene	ND	1	333	ug/Kg	05/23/03	DP
Hexachlorocyclopentadiene	ND	1	333	ug/Kg	05/23/03	DP

DLR = Detection limit for reporting purposes, ND = Not Detected below indicated detection limit, DF = Dilution Factor

Order #: 432734 **Client:** BHATE

Matrix: SOLID **Client Sample ID:** FTEX25-1

Date Sampled: 05/19/2003

Time Sampled: 08:28

Sampled By:

Analyte	Result	DF	DLR	Units	Date/Analyst
8270C Acid/Base/Neutral Extractables					
Hexachloroethane	ND	1	333	ug/Kg	05/23/03 DP
Indeno(1,2,3-c,d)pyrene	ND	1	333	ug/Kg	05/23/03 DP
Isophorone	ND	1	333	ug/Kg	05/23/03 DP
N-Nitroso-di-n-propylamine	ND	1	333	ug/Kg	05/23/03 DP
N-Nitrosodiphenylamine	ND	1	333	ug/Kg	05/23/03 DP
Naphthalene	ND	1	333	ug/Kg	05/23/03 DP
Nitrobenzene	ND	1	333	ug/Kg	05/23/03 DP
Pentachlorophenol	ND	1	1665	ug/Kg	05/23/03 DP
Phenanthrene	ND	1	333	ug/Kg	05/23/03 DP
Phenol	ND	1	333	ug/Kg	05/23/03 DP
Pyrene	ND	1	333	ug/Kg	05/23/03 DP

Surrogates		Units	Control Limits
2,4,6-Tribromophenol (sur)	45	%	17 - 122
2-Fluorobiphenyl (sur)	41	%	30 - 115
2-Fluorophenol (sur)	48	%	25 - 121
Nitrobenzene-d5 (sur)	36	%	23 - 120
Phenol-d5 (sur)	50	%	24 - 113
Terphenyl-d14 (sur)	68	%	18 - 137

DLR = Detection limit for reporting purposes, ND = Not Detected below indicated detection limit, DF = Dilution Factor

Order #: 432735 **Client:** BHATE

Matrix: SOLID **Client Sample ID:** FTEX26-1

Date Sampled: 05/19/2003

Time Sampled: 08:34

Sampled By:

Analyte	Result	DF	DLR	Units	Date/Analyst	
8015 Carbon Chain I						
C06 - C10	ND	1	3	mg/Kg	05/22/03	AF
C10 - C22	ND	1	3	mg/Kg	05/22/03	AF
C22 - C32	ND	1	5	mg/Kg	05/22/03	AF
8260B Volatile Organic Compounds						
1,1,1,2-Tetrachloroethane	ND	1	5	ug/Kg	05/21/03	AM
1,1,1-Trichloroethane	ND	1	5	ug/Kg	05/21/03	AM
1,1,2,2-Tetrachloroethane	ND	1	5	ug/Kg	05/21/03	AM
1,1,2-Trichloroethane	ND	1	5	ug/Kg	05/21/03	AM
1,1,2-Trichlorotrifluoroethane	ND	1	5	ug/Kg	05/21/03	AM
1,1-Dichloroethane	ND	1	5	ug/Kg	05/21/03	AM
1,1-Dichloroethene	ND	1	5	ug/Kg	05/21/03	AM
1,1-Dichloropropene	ND	1	5	ug/Kg	05/21/03	AM
1,2,3-Trichlorobenzene	ND	1	5	ug/Kg	05/21/03	AM
1,2,3-Trichloropropane	ND	1	5	ug/Kg	05/21/03	AM
1,2,4-Trichlorobenzene	ND	1	5	ug/Kg	05/21/03	AM
1,2,4-Trimethylbenzene	ND	1	5	ug/Kg	05/21/03	AM
1,2-Dibromo-3-chloropropane	ND	1	5	ug/Kg	05/21/03	AM
1,2-Dibromoethane	ND	1	5	ug/Kg	05/21/03	AM
1,2-Dichlorobenzene	ND	1	5	ug/Kg	05/21/03	AM
1,2-Dichloroethane	ND	1	5	ug/Kg	05/21/03	AM
1,2-Dichloropropane	ND	1	5	ug/Kg	05/21/03	AM
1,3,5-Trimethylbenzene	ND	1	5	ug/Kg	05/21/03	AM
1,3-Dichlorobenzene	ND	1	5	ug/Kg	05/21/03	AM
1,3-Dichloropropane	ND	1	5	ug/Kg	05/21/03	AM
1,4-Dichlorobenzene	ND	1	5	ug/Kg	05/21/03	AM
1,4-Dioxane	ND	1	200	ug/Kg	05/21/03	AM
1-Chlorohexane	ND	1	5	ug/Kg	05/21/03	AM
2,2-Dichloropropane	ND	1	5	ug/Kg	05/21/03	AM
2-Butanone (MEK)	ND	1	100	ug/Kg	05/21/03	AM
2-Chloroethyl vinyl ether	ND	1	5	ug/Kg	05/21/03	AM
2-Chlorotoluene	ND	1	5	ug/Kg	05/21/03	AM
2-Hexanone	ND	1	5	ug/Kg	05/21/03	AM
4-Chlorotoluene	ND	1	5	ug/Kg	05/21/03	AM
4-Methyl -2- Pentanone	ND	1	5	ug/Kg	05/21/03	AM
Acetone	ND	1	5	ug/Kg	05/21/03	AM

DLR = Detection limit for reporting purposes, ND = Not Detected below indicated detection limit, DF = Dilution Factor

Order #: 432735 **Client:** BHATE

Matrix: SOLID **Client Sample ID:** FTEX26-1

Date Sampled: 05/19/2003

e Sampled: 08:34

npled By:

Analyte	Result	DF	DLR	Units	Date/Analyst
8260B Volatile Organic Compounds					
Acetonitrile	ND	1	5	ug/Kg	05/21/03 AM
Acrolein	ND	1	200	ug/Kg	05/21/03 AM
Acrylonitrile	ND	1	5	ug/Kg	05/21/03 AM
Allyl chloride	ND	1	5	ug/Kg	05/21/03 AM
Benzene	ND	1	5	ug/Kg	05/21/03 AM
Benzyl chloride	ND	1	5	ug/Kg	05/21/03 AM
Bromobenzene	ND	1	5	ug/Kg	05/21/03 AM
Bromochloromethane	ND	1	5	ug/Kg	05/21/03 AM
Bromodichloromethane	ND	1	5	ug/Kg	05/21/03 AM
Bromoform	ND	1	5	ug/Kg	05/21/03 AM
Bromomethane	ND	1	5	ug/Kg	05/21/03 AM
Carbon Disulfide	ND	1	5	ug/Kg	05/21/03 AM
Carbon tetrachloride	ND	1	5	ug/Kg	05/21/03 AM
Chlorobenzene	ND	1	5	ug/Kg	05/21/03 AM
Chloroethane	ND	1	5	ug/Kg	05/21/03 AM
Chloroform	ND	1	5	ug/Kg	05/21/03 AM
Chloromethane	ND	1	5	ug/Kg	05/21/03 AM
cis-1,2-Dichloroethene	ND	1	5	ug/Kg	05/21/03 AM
cis-1,3-Dichloropropene	ND	1	5	ug/Kg	05/21/03 AM
cis-1,4-Dichloro-2-butene	ND	1	5	ug/Kg	05/21/03 AM
Dibromochloromethane	ND	1	5	ug/Kg	05/21/03 AM
Dibromomethane	ND	1	5	ug/Kg	05/21/03 AM
Dichlorodifluoromethane	ND	1	5	ug/Kg	05/21/03 AM
Ethyl benzene	ND	1	5	ug/Kg	05/21/03 AM
Ethyl methacrylate	ND	1	5	ug/Kg	05/21/03 AM
Hexachlorobutadiene	ND	1	5	ug/Kg	05/21/03 AM
Iodomethane	ND	1	5	ug/Kg	05/21/03 AM
Isopropylbenzene (Cumene)	ND	1	5	ug/Kg	05/21/03 AM
Methacrylonitrile	ND	1	5	ug/Kg	05/21/03 AM
Methyl methacrylate	ND	1	5	ug/Kg	05/21/03 AM
Methyl-tert-butylether (MTBE)	ND	1	5	ug/Kg	05/21/03 AM
Methylene chloride	ND	1	5	ug/Kg	05/21/03 AM
n-Butylbenzene	ND	1	5	ug/Kg	05/21/03 AM
n-Propylbenzene	ND	1	5	ug/Kg	05/21/03 AM
Naphthalene	ND	1	5	ug/Kg	05/21/03 AM
p-Isopropyltoluene	ND	1	5	ug/Kg	05/21/03 AM
Pentachloroethane	ND	1	5	ug/Kg	05/21/03 AM
Propionitrile	ND	1	5	ug/Kg	05/21/03 AM

DLR = Detection limit for reporting purposes, ND = Not Detected below indicated detection limit, DF = Dilution Factor

Order #: 432735 **Client:** BHATE
Matrix: SOLID **Client Sample ID:** FTEX26-1
Date Sampled: 05/19/2003
Time Sampled: 08:34
Sampled By:

Analyte	Result	DF	DLR	Units	Date/Analyst
8260B Volatile Organic Compounds					
sec-Butylbenzene	ND	1	5	ug/Kg	05/21/03 AM
Styrene	ND	1	5	ug/Kg	05/21/03 AM
tert-Butylbenzene	ND	1	5	ug/Kg	05/21/03 AM
Tetrachloroethene	ND	1	5	ug/Kg	05/21/03 AM
Toluene	ND	1	5	ug/Kg	05/21/03 AM
trans-1,2-Dichloroethene	ND	1	5	ug/Kg	05/21/03 AM
trans-1,3-Dichloropropene	ND	1	5	ug/Kg	05/21/03 AM
trans-1,4-Dichloro-2-butene	ND	1	5	ug/Kg	05/21/03 AM
Trichloroethene	ND	1	5	ug/Kg	05/21/03 AM
Trichlorofluoromethane	ND	1	5	ug/Kg	05/21/03 AM
Vinyl acetate	ND	1	50	ug/Kg	05/21/03 AM
Vinyl chloride	ND	1	5	ug/Kg	05/21/03 AM
Xylenes, total	ND	1	5	ug/Kg	05/21/03 AM

Surrogates		Units	Control Limits
Surr1 - Dibromofluoromethane	99	%	70 - 130
Surr2 - 1,2-Dichloroethane-d4	145	%	70 - 130
Surr3 - Toluene-d8	98	%	70 - 130
Surr4 - p-Bromofluorobenzene	100	%	70 - 130

8270C Acid/Base/Neutral Extractables

1,2,4-Trichlorobenzene	ND	1	333	ug/Kg	05/23/03 DP
1,2-Dichlorobenzene	ND	1	333	ug/Kg	05/23/03 DP
1,3-Dichlorobenzene	ND	1	333	ug/Kg	05/23/03 DP
1,4-Dichlorobenzene	ND	1	333	ug/Kg	05/23/03 DP
2,4,5-Trichlorophenol	ND	1	1665	ug/Kg	05/23/03 DP
2,4,6-Trichlorophenol	ND	1	1665	ug/Kg	05/23/03 DP
2,4-Dichlorophenol	ND	1	333	ug/Kg	05/23/03 DP
2,4-Dimethylphenol	ND	1	333	ug/Kg	05/23/03 DP
2,4-Dinitrophenol	ND	1	1665	ug/Kg	05/23/03 DP
2,4-Dinitrotoluene	ND	1	333	ug/Kg	05/23/03 DP
2,6-Dinitrotoluene	ND	1	333	ug/Kg	05/23/03 DP
2-Chloronaphthalene	ND	1	333	ug/Kg	05/23/03 DP
2-Chlorophenol	ND	1	333	ug/Kg	05/23/03 DP
2-Methylnaphthalene	ND	1	333	ug/Kg	05/23/03 DP
2-Methylphenol	ND	1	333	ug/Kg	05/23/03 DP
2-Nitroaniline	ND	1	1665	ug/Kg	05/23/03 DP
2-Nitrophenol	ND	1	333	ug/Kg	05/23/03 DP

DLR = Detection limit for reporting purposes, ND = Not Detected below indicated detection limit, DF = Dilution Factor

Order #: 432735 **Client:** BHATE

Matrix: SOLID **Client Sample ID:** FTEX26-1

Date Sampled: 05/19/2003

Sampled: 08:34

npled By:

Analyte	Result	DF	DLR	Units	Date/Analyst	
8270C Acid/Base/Neutral Extractables						
3,3-Dichlorobenzidine	ND	1	333	ug/Kg	05/23/03	DP
3-Nitroaniline	ND	1	1665	ug/Kg	05/23/03	DP
4,6-Dinitro-2-methylphenol	ND	1	1665	ug/Kg	05/23/03	DP
4-Bromophenyl-phenylether	ND	1	333	ug/Kg	05/23/03	DP
4-Chloro-3-methylphenol	ND	1	333	ug/Kg	05/23/03	DP
4-Chloroaniline	ND	1	333	ug/Kg	05/23/03	DP
4-Chlorophenyl-phenylether	ND	1	333	ug/Kg	05/23/03	DP
4-Methylphenol	ND	1	333	ug/Kg	05/23/03	DP
4-Nitroaniline	ND	1	1665	ug/Kg	05/23/03	DP
4-Nitrophenol	ND	1	1665	ug/Kg	05/23/03	DP
Acenaphthene	ND	1	333	ug/Kg	05/23/03	DP
Acenaphthylene	ND	1	333	ug/Kg	05/23/03	DP
Anthracene	ND	1	333	ug/Kg	05/23/03	DP
Benzidine	ND	1	333	ug/Kg	05/23/03	DP
Benzo(a)anthracene	ND	1	333	ug/Kg	05/23/03	DP
Benzo(a)pyrene	ND	1	333	ug/Kg	05/23/03	DP
Benzo(b)fluoranthene	ND	1	333	ug/Kg	05/23/03	DP
Benzo(g,h,i)perylene	ND	1	333	ug/Kg	05/23/03	DP
Benzo(k)fluoranthene	ND	1	333	ug/Kg	05/23/03	DP
Benzoic Acid	ND	1	333	ug/Kg	05/23/03	DP
Benzyl alcohol	ND	1	333	ug/Kg	05/23/03	DP
bis(2-Chloroethoxy)methane	ND	1	333	ug/Kg	05/23/03	DP
bis(2-Chloroethyl)ether	ND	1	333	ug/Kg	05/23/03	DP
bis(2-Chloroisopropyl) ether	ND	1	333	ug/Kg	05/23/03	DP
bis(2-Ethylhexyl)phthalate	ND	1	333	ug/Kg	05/23/03	DP
Butylbenzylphthalate	ND	1	333	ug/Kg	05/23/03	DP
Chrysene	ND	1	333	ug/Kg	05/23/03	DP
Di-n-butylphthalate	ND	1	333	ug/Kg	05/23/03	DP
Di-n-octylphthalate	ND	1	333	ug/Kg	05/23/03	DP
Dibenz(a,h)anthracene	ND	1	333	ug/Kg	05/23/03	DP
Dibenzofuran	ND	1	333	ug/Kg	05/23/03	DP
Diethylphthalate	ND	1	333	ug/Kg	05/23/03	DP
Dimethylphthalate	ND	1	333	ug/Kg	05/23/03	DP
Fluoranthene	ND	1	333	ug/Kg	05/23/03	DP
Fluorene	ND	1	333	ug/Kg	05/23/03	DP
Hexachlorobenzene	ND	1	333	ug/Kg	05/23/03	DP
Hexachlorobutadiene	ND	1	333	ug/Kg	05/23/03	DP
Hexachlorocyclopentadiene	ND	1	333	ug/Kg	05/23/03	DP

DLR = Detection limit for reporting purposes, ND = Not Detected below indicated detection limit, DF = Dilution Factor

Order #: 432735 **Client:** BHATE
Matrix: SOLID **Client Sample ID:** FTEX26-1
Date Sampled: 05/19/2003
ne Sampled: 08:34
npled By:

Analyte	Result	DF	DLR	Units	Date/Analyst
8270C Acid/Base/Neutral Extractables					
Hexachloroethane	ND	1	333	ug/Kg	05/23/03 DP
Indeno(1,2,3-c,d)pyrene	ND	1	333	ug/Kg	05/23/03 DP
Isophorone	ND	1	333	ug/Kg	05/23/03 DP
N-Nitroso-di-n-propylamine	ND	1	333	ug/Kg	05/23/03 DP
N-Nitrosodiphenylamine	ND	1	333	ug/Kg	05/23/03 DP
Naphthalene	ND	1	333	ug/Kg	05/23/03 DP
Nitrobenzene	ND	1	333	ug/Kg	05/23/03 DP
Pentachlorophenol	ND	1	1665	ug/Kg	05/23/03 DP
Phenanthrene	ND	1	333	ug/Kg	05/23/03 DP
Phenol	ND	1	333	ug/Kg	05/23/03 DP
Pyrene	ND	1	333	ug/Kg	05/23/03 DP

Surrogates		Units	Control Limits
2,4,6-Tribromophenol (sur)	63	%	17 - 122
2-Fluorobiphenyl (sur)	58	%	30 - 115
2-Fluorophenol (sur)	76	%	25 - 121
Nitrobenzene-d5 (sur)	55	%	23 - 120
Phenol-d5 (sur)	75	%	24 - 113
Terphenyl-d14 (sur)	87	%	18 - 137

DLR = Detection limit for reporting purposes, ND = Not Detected below indicated detection limit, DF = Dilution Factor

Order #: 432736 **Client:** BHATE

Matrix: SOLID **Client Sample ID:** FTEX27-9

Date Sampled: 05/19/2003

Time Sampled: 08:39

Sampled By:

Analyte	Result	DF	DLR	Units	Date/Analyst	
8015 Carbon Chain I						
C06 - C10	ND	1	3	mg/Kg	05/22/03	AF
C10 - C22	ND	1	3	mg/Kg	05/22/03	AF
C22 - C32	ND	1	5	mg/Kg	05/22/03	AF
8260B Volatile Organic Compounds						
1,1,1,2-Tetrachloroethane	ND	1	5	ug/Kg	05/21/03	AM
1,1,1-Trichloroethane	ND	1	5	ug/Kg	05/21/03	AM
1,1,2,2-Tetrachloroethane	ND	1	5	ug/Kg	05/21/03	AM
1,1,2-Trichloroethane	ND	1	5	ug/Kg	05/21/03	AM
1,1,2-Trichlorotrifluoroethane	ND	1	5	ug/Kg	05/21/03	AM
1,1-Dichloroethane	ND	1	5	ug/Kg	05/21/03	AM
1,1-Dichloroethene	ND	1	5	ug/Kg	05/21/03	AM
1,1-Dichloropropene	ND	1	5	ug/Kg	05/21/03	AM
1,2,3-Trichlorobenzene	ND	1	5	ug/Kg	05/21/03	AM
1,2,3-Trichloropropane	ND	1	5	ug/Kg	05/21/03	AM
1,2,4-Trichlorobenzene	ND	1	5	ug/Kg	05/21/03	AM
1,2,4-Trimethylbenzene	ND	1	5	ug/Kg	05/21/03	AM
1,2-Dibromo-3-chloropropane	ND	1	5	ug/Kg	05/21/03	AM
1,2-Dibromoethane	ND	1	5	ug/Kg	05/21/03	AM
1,2-Dichlorobenzene	ND	1	5	ug/Kg	05/21/03	AM
1,2-Dichloroethane	ND	1	5	ug/Kg	05/21/03	AM
1,2-Dichloropropane	ND	1	5	ug/Kg	05/21/03	AM
1,3,5-Trimethylbenzene	ND	1	5	ug/Kg	05/21/03	AM
1,3-Dichlorobenzene	ND	1	5	ug/Kg	05/21/03	AM
1,3-Dichloropropane	ND	1	5	ug/Kg	05/21/03	AM
1,4-Dichlorobenzene	ND	1	5	ug/Kg	05/21/03	AM
1,4-Dioxane	ND	1	200	ug/Kg	05/21/03	AM
1-Chlorohexane	ND	1	5	ug/Kg	05/21/03	AM
2,2-Dichloropropane	ND	1	5	ug/Kg	05/21/03	AM
2-Butanone (MEK)	ND	1	100	ug/Kg	05/21/03	AM
2-Chloroethyl vinyl ether	ND	1	5	ug/Kg	05/21/03	AM
2-Chlorotoluene	ND	1	5	ug/Kg	05/21/03	AM
2-Hexanone	ND	1	5	ug/Kg	05/21/03	AM
4-Chlorotoluene	ND	1	5	ug/Kg	05/21/03	AM
4-Methyl -2- Pentanone	ND	1	5	ug/Kg	05/21/03	AM
Acetone	ND	1	5	ug/Kg	05/21/03	AM

DLR = Detection limit for reporting purposes, ND = Not Detected below indicated detection limit, DF = Dilution Factor

Order #: 432736 **Client:** BHATE

Matrix: SOLID **Client Sample ID:** FTEX27-9

Date Sampled: 05/19/2003

Time Sampled: 08:39

Sampled By:

Analyte	Result	DF	DLR	Units	Date/Analyst
8260B Volatile Organic Compounds					
Acetonitrile	ND	1	5	ug/Kg	05/21/03 AM
Acrolein	ND	1	200	ug/Kg	05/21/03 AM
Acrylonitrile	ND	1	5	ug/Kg	05/21/03 AM
Allyl chloride	ND	1	5	ug/Kg	05/21/03 AM
Benzene	ND	1	5	ug/Kg	05/21/03 AM
Benzyl chloride	ND	1	5	ug/Kg	05/21/03 AM
Bromobenzene	ND	1	5	ug/Kg	05/21/03 AM
Bromochloromethane	ND	1	5	ug/Kg	05/21/03 AM
Bromodichloromethane	ND	1	5	ug/Kg	05/21/03 AM
Bromoform	ND	1	5	ug/Kg	05/21/03 AM
Bromomethane	ND	1	5	ug/Kg	05/21/03 AM
Carbon Disulfide	ND	1	5	ug/Kg	05/21/03 AM
Carbon tetrachloride	ND	1	5	ug/Kg	05/21/03 AM
Chlorobenzene	ND	1	5	ug/Kg	05/21/03 AM
Chloroethane	ND	1	5	ug/Kg	05/21/03 AM
Chloroform	ND	1	5	ug/Kg	05/21/03 AM
Chloromethane	ND	1	5	ug/Kg	05/21/03 AM
cis-1,2-Dichloroethene	ND	1	5	ug/Kg	05/21/03 AM
cis-1,3-Dichloropropene	ND	1	5	ug/Kg	05/21/03 AM
cis-1,4-Dichloro-2-butene	ND	1	5	ug/Kg	05/21/03 AM
Dibromochloromethane	ND	1	5	ug/Kg	05/21/03 AM
Dibromomethane	ND	1	5	ug/Kg	05/21/03 AM
Dichlorodifluoromethane	ND	1	5	ug/Kg	05/21/03 AM
Ethyl benzene	ND	1	5	ug/Kg	05/21/03 AM
Ethyl methacrylate	ND	1	5	ug/Kg	05/21/03 AM
Hexachlorobutadiene	ND	1	5	ug/Kg	05/21/03 AM
Iodomethane	ND	1	5	ug/Kg	05/21/03 AM
Isopropylbenzene (Cumene)	ND	1	5	ug/Kg	05/21/03 AM
Methacrylonitrile	ND	1	5	ug/Kg	05/21/03 AM
Methyl methacrylate	ND	1	5	ug/Kg	05/21/03 AM
Methyl-tert-butylether (MTBE)	ND	1	5	ug/Kg	05/21/03 AM
Methylene chloride	ND	1	5	ug/Kg	05/21/03 AM
n-Butylbenzene	ND	1	5	ug/Kg	05/21/03 AM
n-Propylbenzene	ND	1	5	ug/Kg	05/21/03 AM
Naphthalene	ND	1	5	ug/Kg	05/21/03 AM
p-Isopropyltoluene	ND	1	5	ug/Kg	05/21/03 AM
Pentachloroethane	ND	1	5	ug/Kg	05/21/03 AM
Propionitrile	ND	1	5	ug/Kg	05/21/03 AM

DLR = Detection limit for reporting purposes, ND = Not Detected below indicated detection limit, DF = Dilution Factor

Order #: 432736 **Client:** BHATE

Matrix: SOLID **Client Sample ID:** FTEX27-9

Date Sampled: 05/19/2003

Sampled: 08:39

Sampled By:

Analyte	Result	DF	DLR	Units	Date/Analyst
8260B Volatile Organic Compounds					
sec-Butylbenzene	ND	1	5	ug/Kg	05/21/03 AM
Styrene	ND	1	5	ug/Kg	05/21/03 AM
tert-Butylbenzene	ND	1	5	ug/Kg	05/21/03 AM
Tetrachloroethene	ND	1	5	ug/Kg	05/21/03 AM
Toluene	ND	1	5	ug/Kg	05/21/03 AM
trans-1,2-Dichloroethene	ND	1	5	ug/Kg	05/21/03 AM
trans-1,3-Dichloropropene	ND	1	5	ug/Kg	05/21/03 AM
trans-1,4-Dichloro-2-butene	ND	1	5	ug/Kg	05/21/03 AM
Trichloroethene	ND	1	5	ug/Kg	05/21/03 AM
Trichlorofluoromethane	ND	1	5	ug/Kg	05/21/03 AM
Vinyl acetate	ND	1	50	ug/Kg	05/21/03 AM
Vinyl chloride	ND	1	5	ug/Kg	05/21/03 AM
Xylenes, total	ND	1	5	ug/Kg	05/21/03 AM

Surrogates		Units	Control Limits
Surr1 - Dibromofluoromethane	98	%	70 - 130
Surr2 - 1,2-Dichloroethane-d4	139	%	70 - 130
Surr3 - Toluene-d8	97	%	70 - 130
Surr4 - p-Bromofluorobenzene	100	%	70 - 130

8270C Acid/Base/Neutral Extractables

1,2,4-Trichlorobenzene	ND	1	333	ug/Kg	05/24/03 DP
1,2-Dichlorobenzene	ND	1	333	ug/Kg	05/24/03 DP
1,3-Dichlorobenzene	ND	1	333	ug/Kg	05/24/03 DP
1,4-Dichlorobenzene	ND	1	333	ug/Kg	05/24/03 DP
2,4,5-Trichlorophenol	ND	1	1665	ug/Kg	05/24/03 DP
2,4,6-Trichlorophenol	ND	1	1665	ug/Kg	05/24/03 DP
2,4-Dichlorophenol	ND	1	333	ug/Kg	05/24/03 DP
2,4-Dimethylphenol	ND	1	333	ug/Kg	05/24/03 DP
2,4-Dinitrophenol	ND	1	1665	ug/Kg	05/24/03 DP
2,4-Dinitrotoluene	ND	1	333	ug/Kg	05/24/03 DP
2,6-Dinitrotoluene	ND	1	333	ug/Kg	05/24/03 DP
2-Chloronaphthalene	ND	1	333	ug/Kg	05/24/03 DP
2-Chlorophenol	ND	1	333	ug/Kg	05/24/03 DP
2-Methylnaphthalene	ND	1	333	ug/Kg	05/24/03 DP
2-Methylphenol	ND	1	333	ug/Kg	05/24/03 DP
2-Nitroaniline	ND	1	1665	ug/Kg	05/24/03 DP
2-Nitrophenol	ND	1	333	ug/Kg	05/24/03 DP

DLR = Detection limit for reporting purposes, ND = Not Detected below indicated detection limit, DF = Dilution Factor

Order #: 432736 **Client:** BHATE

Matrix: SOLID **Client Sample ID:** FTEX27-9

Date Sampled: 05/19/2003

e Sampled: 08:39

npled By:

Analyte	Result	DF	DLR	Units	Date/Analyst	
8270C Acid/Base/Neutral Extractables						
3,3-Dichlorobenzidine	ND	1	333	ug/Kg	05/24/03	DP
3-Nitroaniline	ND	1	1665	ug/Kg	05/24/03	DP
4,6-Dinitro-2-methylphenol	ND	1	1665	ug/Kg	05/24/03	DP
4-Bromophenyl-phenylether	ND	1	333	ug/Kg	05/24/03	DP
4-Chloro-3-methylphenol	ND	1	333	ug/Kg	05/24/03	DP
4-Chloroaniline	ND	1	333	ug/Kg	05/24/03	DP
4-Chlorophenyl-phenylether	ND	1	333	ug/Kg	05/24/03	DP
4-Methylphenol	ND	1	333	ug/Kg	05/24/03	DP
4-Nitroaniline	ND	1	1665	ug/Kg	05/24/03	DP
4-Nitrophenol	ND	1	1665	ug/Kg	05/24/03	DP
Acenaphthene	ND	1	333	ug/Kg	05/24/03	DP
Acenaphthylene	ND	1	333	ug/Kg	05/24/03	DP
Anthracene	ND	1	333	ug/Kg	05/24/03	DP
Benzidine	ND	1	333	ug/Kg	05/24/03	DP
Benzo(a)anthracene	ND	1	333	ug/Kg	05/24/03	DP
Benzo(a)pyrene	ND	1	333	ug/Kg	05/24/03	DP
Benzo(b)fluoranthene	ND	1	333	ug/Kg	05/24/03	DP
Benzo(g,h,i)perylene	ND	1	333	ug/Kg	05/24/03	DP
Benzo(k)fluoranthene	ND	1	333	ug/Kg	05/24/03	DP
Benzoic Acid	ND	1	333	ug/Kg	05/24/03	DP
Benzyl alcohol	ND	1	333	ug/Kg	05/24/03	DP
bis(2-Chloroethoxy)methane	ND	1	333	ug/Kg	05/24/03	DP
bis(2-Chloroethyl)ether	ND	1	333	ug/Kg	05/24/03	DP
bis(2-Chloroisopropyl) ether	ND	1	333	ug/Kg	05/24/03	DP
bis(2-Ethylhexyl)phthalate	ND	1	333	ug/Kg	05/24/03	DP
Butylbenzylphthalate	ND	1	333	ug/Kg	05/24/03	DP
Chrysene	ND	1	333	ug/Kg	05/24/03	DP
Di-n-butylphthalate	ND	1	333	ug/Kg	05/24/03	DP
Di-n-octylphthalate	ND	1	333	ug/Kg	05/24/03	DP
Dibenz(a,h)anthracene	ND	1	333	ug/Kg	05/24/03	DP
Dibenzofuran	ND	1	333	ug/Kg	05/24/03	DP
Diethylphthalate	ND	1	333	ug/Kg	05/24/03	DP
Dimethylphthalate	ND	1	333	ug/Kg	05/24/03	DP
Fluoranthene	ND	1	333	ug/Kg	05/24/03	DP
Fluorene	ND	1	333	ug/Kg	05/24/03	DP
Hexachlorobenzene	ND	1	333	ug/Kg	05/24/03	DP
Hexachlorobutadiene	ND	1	333	ug/Kg	05/24/03	DP
Hexachlorocyclopentadiene	ND	1	333	ug/Kg	05/24/03	DP

DLR = Detection limit for reporting purposes, ND = Not Detected below indicated detection limit, DF = Dilution Factor

Order #: 432736 **Client:** BHATE

Matrix: SOLID **Client Sample ID:** FTEX27-9

Date Sampled: 05/19/2003

Time Sampled: 08:39

Sampled By:

Analyte	Result	DF	DLR	Units	Date/Analyst
8270C Acid/Base/Neutral Extractables					
Hexachloroethane	ND	1	333	ug/Kg	05/24/03 DP
Indeno(1,2,3-c,d)pyrene	ND	1	333	ug/Kg	05/24/03 DP
Isophorone	ND	1	333	ug/Kg	05/24/03 DP
N-Nitroso-di-n-propylamine	ND	1	333	ug/Kg	05/24/03 DP
N-Nitrosodiphenylamine	ND	1	333	ug/Kg	05/24/03 DP
Naphthalene	ND	1	333	ug/Kg	05/24/03 DP
Nitrobenzene	ND	1	333	ug/Kg	05/24/03 DP
Pentachlorophenol	ND	1	1665	ug/Kg	05/24/03 DP
Phenanthrene	ND	1	333	ug/Kg	05/24/03 DP
Phenol	ND	1	333	ug/Kg	05/24/03 DP
Pyrene	ND	1	333	ug/Kg	05/24/03 DP

Surrogates		Units	Control Limits
2,4,6-Tribromophenol (sur)	60	%	17 - 122
2-Fluorobiphenyl (sur)	48	%	30 - 115
2-Fluorophenol (sur)	58	%	25 - 121
Nitrobenzene-d5 (sur)	44	%	23 - 120
Phenol-d5 (sur)	61	%	24 - 113
Terphenyl-d14 (sur)	80	%	18 - 137

DLR = Detection limit for reporting purposes, ND = Not Detected below indicated detection limit, DF = Dilution Factor

Order #: 432737 **Client:** BHATE
Matrix: SOLID **Client Sample ID:** FTEX28-9
Date Sampled: 05/19/2003
Time Sampled: 08:44
Sampled By:

Analyte	Result	DF	DLR	Units	Date/Analyst	
8015 Carbon Chain I						
C06 - C10	ND	1	3	mg/Kg	05/22/03	AF
C10 - C22	ND	1	3	mg/Kg	05/22/03	AF
C22 - C32	ND	1	5	mg/Kg	05/22/03	AF
8260B Volatile Organic Compounds						
1,1,1,2-Tetrachloroethane	ND	1	5	ug/Kg	05/21/03	AM
1,1,1-Trichloroethane	ND	1	5	ug/Kg	05/21/03	AM
1,1,2,2-Tetrachloroethane	ND	1	5	ug/Kg	05/21/03	AM
1,1,2-Trichloroethane	ND	1	5	ug/Kg	05/21/03	AM
1,1,2-Trichlorotrifluoroethane	ND	1	5	ug/Kg	05/21/03	AM
1,1-Dichloroethane	ND	1	5	ug/Kg	05/21/03	AM
1,1-Dichloroethene	ND	1	5	ug/Kg	05/21/03	AM
1,1-Dichloropropene	ND	1	5	ug/Kg	05/21/03	AM
1,2,3-Trichlorobenzene	ND	1	5	ug/Kg	05/21/03	AM
1,2,3-Trichloropropane	ND	1	5	ug/Kg	05/21/03	AM
1,2,4-Trichlorobenzene	ND	1	5	ug/Kg	05/21/03	AM
1,2,4-Trimethylbenzene	ND	1	5	ug/Kg	05/21/03	AM
1,2-Dibromo-3-chloropropane	ND	1	5	ug/Kg	05/21/03	AM
1,2-Dibromoethane	ND	1	5	ug/Kg	05/21/03	AM
1,2-Dichlorobenzene	ND	1	5	ug/Kg	05/21/03	AM
1,2-Dichloroethane	ND	1	5	ug/Kg	05/21/03	AM
1,2-Dichloropropane	ND	1	5	ug/Kg	05/21/03	AM
1,3,5-Trimethylbenzene	ND	1	5	ug/Kg	05/21/03	AM
1,3-Dichlorobenzene	ND	1	5	ug/Kg	05/21/03	AM
1,3-Dichloropropane	ND	1	5	ug/Kg	05/21/03	AM
1,4-Dichlorobenzene	ND	1	5	ug/Kg	05/21/03	AM
1,4-Dioxane	ND	1	200	ug/Kg	05/21/03	AM
1-Chlorohexane	ND	1	5	ug/Kg	05/21/03	AM
2,2-Dichloropropane	ND	1	5	ug/Kg	05/21/03	AM
2-Butanone (MEK)	ND	1	100	ug/Kg	05/21/03	AM
2-Chloroethyl vinyl ether	ND	1	5	ug/Kg	05/21/03	AM
2-Chlorotoluene	ND	1	5	ug/Kg	05/21/03	AM
2-Hexanone	ND	1	5	ug/Kg	05/21/03	AM
4-Chlorotoluene	ND	1	5	ug/Kg	05/21/03	AM
4-Methyl -2- Pentanone	ND	1	5	ug/Kg	05/21/03	AM
Acetone	ND	1	5	ug/Kg	05/21/03	AM

DLR = Detection limit for reporting purposes, ND = Not Detected below indicated detection limit, DF = Dilution Factor

Order #: 432737 **Client:** BHATE

Matrix: SOLID **Client Sample ID:** FTEX28-9

Date Sampled: 05/19/2003

Sampled: 08:44

Sampled By:

Analyte	Result	DF	DLR	Units	Date/Analyst	
8260B Volatile Organic Compounds						
Acetonitrile	ND	1	5	ug/Kg	05/21/03	AM
Acrolein	ND	1	200	ug/Kg	05/21/03	AM
Acrylonitrile	ND	1	5	ug/Kg	05/21/03	AM
Allyl chloride	ND	1	5	ug/Kg	05/21/03	AM
Benzene	ND	1	5	ug/Kg	05/21/03	AM
Benzyl chloride	ND	1	5	ug/Kg	05/21/03	AM
Bromobenzene	ND	1	5	ug/Kg	05/21/03	AM
Bromochloromethane	ND	1	5	ug/Kg	05/21/03	AM
Bromodichloromethane	ND	1	5	ug/Kg	05/21/03	AM
Bromoform	ND	1	5	ug/Kg	05/21/03	AM
Bromomethane	ND	1	5	ug/Kg	05/21/03	AM
Carbon Disulfide	ND	1	5	ug/Kg	05/21/03	AM
Carbon tetrachloride	ND	1	5	ug/Kg	05/21/03	AM
Chlorobenzene	ND	1	5	ug/Kg	05/21/03	AM
Chloroethane	ND	1	5	ug/Kg	05/21/03	AM
Chloroform	ND	1	5	ug/Kg	05/21/03	AM
Chloromethane	ND	1	5	ug/Kg	05/21/03	AM
cis-1,2-Dichloroethene	ND	1	5	ug/Kg	05/21/03	AM
cis-1,3-Dichloropropene	ND	1	5	ug/Kg	05/21/03	AM
cis-1,4-Dichloro-2-butene	ND	1	5	ug/Kg	05/21/03	AM
Dibromochloromethane	ND	1	5	ug/Kg	05/21/03	AM
Dibromomethane	ND	1	5	ug/Kg	05/21/03	AM
Dichlorodifluoromethane	ND	1	5	ug/Kg	05/21/03	AM
Ethyl benzene	ND	1	5	ug/Kg	05/21/03	AM
Ethyl methacrylate	ND	1	5	ug/Kg	05/21/03	AM
Hexachlorobutadiene	ND	1	5	ug/Kg	05/21/03	AM
Iodomethane	ND	1	5	ug/Kg	05/21/03	AM
Isopropylbenzene (Cumene)	ND	1	5	ug/Kg	05/21/03	AM
Methacrylonitrile	ND	1	5	ug/Kg	05/21/03	AM
Methyl methacrylate	ND	1	5	ug/Kg	05/21/03	AM
Methyl-tert-butylether (MTBE)	ND	1	5	ug/Kg	05/21/03	AM
Methylene chloride	ND	1	5	ug/Kg	05/21/03	AM
n-Butylbenzene	ND	1	5	ug/Kg	05/21/03	AM
n-Propylbenzene	ND	1	5	ug/Kg	05/21/03	AM
Naphthalene	ND	1	5	ug/Kg	05/21/03	AM
p-Isopropyltoluene	ND	1	5	ug/Kg	05/21/03	AM
Pentachloroethane	ND	1	5	ug/Kg	05/21/03	AM
Propionitrile	ND	1	5	ug/Kg	05/21/03	AM

DLR = Detection limit for reporting purposes, ND = Not Detected below indicated detection limit, DF = Dilution Factor

Order #: 432737 **Client:** BHATE

Matrix: SOLID **Client Sample ID:** FTEX28-9

Date Sampled: 05/19/2003

Time Sampled: 08:44

Sampled By:

Analyte	Result	DF	DLR	Units	Date/Analyst
8260B Volatile Organic Compounds					
sec-Butylbenzene	ND	1	5	ug/Kg	05/21/03 AM
Styrene	ND	1	5	ug/Kg	05/21/03 AM
tert-Butylbenzene	ND	1	5	ug/Kg	05/21/03 AM
Tetrachloroethene	ND	1	5	ug/Kg	05/21/03 AM
Toluene	ND	1	5	ug/Kg	05/21/03 AM
trans-1,2-Dichloroethene	ND	1	5	ug/Kg	05/21/03 AM
trans-1,3-Dichloropropene	ND	1	5	ug/Kg	05/21/03 AM
trans-1,4-Dichloro-2-butene	ND	1	5	ug/Kg	05/21/03 AM
Trichloroethene	ND	1	5	ug/Kg	05/21/03 AM
Trichlorofluoromethane	ND	1	5	ug/Kg	05/21/03 AM
Vinyl acetate	ND	1	50	ug/Kg	05/21/03 AM
Vinyl chloride	ND	1	5	ug/Kg	05/21/03 AM
Xylenes, total	ND	1	5	ug/Kg	05/21/03 AM

Surrogates		Units	Control Limits
Surr1 - Dibromofluoromethane	110	%	70 - 130
Surr2 - 1,2-Dichloroethane-d4	179	%	70 - 130
Surr3 - Toluene-d8	95	%	70 - 130
Surr4 - p-Bromofluorobenzene	100	%	70 - 130

8270C Acid/Base/Neutral Extractables

1,2,4-Trichlorobenzene	ND	1	333	ug/Kg	05/24/03 DP
1,2-Dichlorobenzene	ND	1	333	ug/Kg	05/24/03 DP
1,3-Dichlorobenzene	ND	1	333	ug/Kg	05/24/03 DP
1,4-Dichlorobenzene	ND	1	333	ug/Kg	05/24/03 DP
2,4,5-Trichlorophenol	ND	1	1665	ug/Kg	05/24/03 DP
2,4,6-Trichlorophenol	ND	1	1665	ug/Kg	05/24/03 DP
2,4-Dichlorophenol	ND	1	333	ug/Kg	05/24/03 DP
2,4-Dimethylphenol	ND	1	333	ug/Kg	05/24/03 DP
2,4-Dinitrophenol	ND	1	1665	ug/Kg	05/24/03 DP
2,4-Dinitrotoluene	ND	1	333	ug/Kg	05/24/03 DP
2,6-Dinitrotoluene	ND	1	333	ug/Kg	05/24/03 DP
2-Chloronaphthalene	ND	1	333	ug/Kg	05/24/03 DP
2-Chlorophenol	ND	1	333	ug/Kg	05/24/03 DP
2-Methylnaphthalene	ND	1	333	ug/Kg	05/24/03 DP
2-Methylphenol	ND	1	333	ug/Kg	05/24/03 DP
2-Nitroaniline	ND	1	1665	ug/Kg	05/24/03 DP
2-Nitrophenol	ND	1	333	ug/Kg	05/24/03 DP

DLR = Detection limit for reporting purposes, ND = Not Detected below indicated detection limit, DF = Dilution Factor

Order #: 432737 **Client:** BHATE

Matrix: SOLID **Client Sample ID:** FTEX28-9

Date Sampled: 05/19/2003

Sampled: 08:44

Sampled By:

Analyte	Result	DF	DLR	Units	Date/Analyst	
8270C Acid/Base/Neutral Extractables						
3,3-Dichlorobenzidine	ND	1	333	ug/Kg	05/24/03	DP
3-Nitroaniline	ND	1	1665	ug/Kg	05/24/03	DP
4,6-Dinitro-2-methylphenol	ND	1	1665	ug/Kg	05/24/03	DP
4-Bromophenyl-phenylether	ND	1	333	ug/Kg	05/24/03	DP
4-Chloro-3-methylphenol	ND	1	333	ug/Kg	05/24/03	DP
4-Chloroaniline	ND	1	333	ug/Kg	05/24/03	DP
4-Chlorophenyl-phenylether	ND	1	333	ug/Kg	05/24/03	DP
4-Methylphenol	ND	1	333	ug/Kg	05/24/03	DP
4-Nitroaniline	ND	1	1665	ug/Kg	05/24/03	DP
4-Nitrophenol	ND	1	1665	ug/Kg	05/24/03	DP
Acenaphthene	ND	1	333	ug/Kg	05/24/03	DP
Acenaphthylene	ND	1	333	ug/Kg	05/24/03	DP
Anthracene	ND	1	333	ug/Kg	05/24/03	DP
Benzidine	ND	1	333	ug/Kg	05/24/03	DP
Benzo(a)anthracene	ND	1	333	ug/Kg	05/24/03	DP
Benzo(a)pyrene	ND	1	333	ug/Kg	05/24/03	DP
Benzo(b)fluoranthene	ND	1	333	ug/Kg	05/24/03	DP
Benzo(g,h,i)perylene	ND	1	333	ug/Kg	05/24/03	DP
Benzo(k)fluoranthene	ND	1	333	ug/Kg	05/24/03	DP
Benzoic Acid	ND	1	333	ug/Kg	05/24/03	DP
Benzyl alcohol	ND	1	333	ug/Kg	05/24/03	DP
bis(2-Chloroethoxy)methane	ND	1	333	ug/Kg	05/24/03	DP
bis(2-Chloroethyl)ether	ND	1	333	ug/Kg	05/24/03	DP
bis(2-Chloroisopropyl) ether	ND	1	333	ug/Kg	05/24/03	DP
bis(2-Ethylhexyl)phthalate	ND	1	333	ug/Kg	05/24/03	DP
Butylbenzylphthalate	ND	1	333	ug/Kg	05/24/03	DP
Chrysene	ND	1	333	ug/Kg	05/24/03	DP
Di-n-butylphthalate	ND	1	333	ug/Kg	05/24/03	DP
Di-n-octylphthalate	ND	1	333	ug/Kg	05/24/03	DP
Dibenz(a,h)anthracene	ND	1	333	ug/Kg	05/24/03	DP
Dibenzofuran	ND	1	333	ug/Kg	05/24/03	DP
Diethylphthalate	ND	1	333	ug/Kg	05/24/03	DP
Dimethylphthalate	ND	1	333	ug/Kg	05/24/03	DP
Fluoranthene	ND	1	333	ug/Kg	05/24/03	DP
Fluorene	ND	1	333	ug/Kg	05/24/03	DP
Hexachlorobenzene	ND	1	333	ug/Kg	05/24/03	DP
Hexachlorobutadiene	ND	1	333	ug/Kg	05/24/03	DP
Hexachlorocyclopentadiene	ND	1	333	ug/Kg	05/24/03	DP

DLR = Detection limit for reporting purposes, ND = Not Detected below indicated detection limit, DF = Dilution Factor

Order #: 432737 **Client:** BHATE

Matrix: SOLID **Client Sample ID:** FTEX28-9

Date Sampled: 05/19/2003

Time Sampled: 08:44

Sampled By:

Analyte	Result	DF	DLR	Units	Date/Analyst
8270C Acid/Base/Neutral Extractables					
Hexachloroethane	ND	1	333	ug/Kg	05/24/03 DP
Indeno(1,2,3-c,d)pyrene	ND	1	333	ug/Kg	05/24/03 DP
Isophorone	ND	1	333	ug/Kg	05/24/03 DP
N-Nitroso-di-n-propylamine	ND	1	333	ug/Kg	05/24/03 DP
N-Nitrosodiphenylamine	ND	1	333	ug/Kg	05/24/03 DP
Naphthalene	ND	1	333	ug/Kg	05/24/03 DP
Nitrobenzene	ND	1	333	ug/Kg	05/24/03 DP
Pentachlorophenol	ND	1	1665	ug/Kg	05/24/03 DP
Phenanthrene	ND	1	333	ug/Kg	05/24/03 DP
Phenol	ND	1	333	ug/Kg	05/24/03 DP
Pyrene	ND	1	333	ug/Kg	05/24/03 DP

Surrogates		Units	Control Limits
2,4,6-Tribromophenol (sur)	52	%	17 - 122
2-Fluorobiphenyl (sur)	49	%	30 - 115
2-Fluorophenol (sur)	56	%	25 - 121
Nitrobenzene-d5 (sur)	42	%	23 - 120
Phenol-d5 (sur)	59	%	24 - 113
Terphenyl-d14 (sur)	77	%	18 - 137

DLR = Detection limit for reporting purposes, ND = Not Detected below indicated detection limit, DF = Dilution Factor

Order #: 432738 **Client:** BHATE

Matrix: SOLID **Client Sample ID:** FTEX29-17

Date Sampled: 05/19/2003

Sampled: 08:47

pled By:

Analyte	Result	DF	DLR	Units	Date/Analyst	
8015 Carbon Chain I						
C06 - C10	3.2	1	3	mg/Kg	05/22/03	AF
C10 - C22	ND	1	3	mg/Kg	05/22/03	AF
C22 - C32	ND	1	5	mg/Kg	05/22/03	AF
8260B Volatile Organic Compounds						
1,1,1,2-Tetrachloroethane	ND	1	5	ug/Kg	05/21/03	AM
1,1,1-Trichloroethane	ND	1	5	ug/Kg	05/21/03	AM
1,1,2,2-Tetrachloroethane	ND	1	5	ug/Kg	05/21/03	AM
1,1,2-Trichloroethane	ND	1	5	ug/Kg	05/21/03	AM
1,1,2-Trichlorotrifluoroethane	ND	1	5	ug/Kg	05/21/03	AM
1,1-Dichloroethane	ND	1	5	ug/Kg	05/21/03	AM
1,1-Dichloroethene	ND	1	5	ug/Kg	05/21/03	AM
1,1-Dichloropropene	ND	1	5	ug/Kg	05/21/03	AM
1,2,3-Trichlorobenzene	ND	1	5	ug/Kg	05/21/03	AM
1,2,3-Trichloropropane	ND	1	5	ug/Kg	05/21/03	AM
1,2,4-Trichlorobenzene	ND	1	5	ug/Kg	05/21/03	AM
1,2,4-Trimethylbenzene	ND	1	5	ug/Kg	05/21/03	AM
1,2-Dibromo-3-chloropropane	ND	1	5	ug/Kg	05/21/03	AM
1,2-Dibromoethane	ND	1	5	ug/Kg	05/21/03	AM
1,2-Dichlorobenzene	ND	1	5	ug/Kg	05/21/03	AM
1,2-Dichloroethane	ND	1	5	ug/Kg	05/21/03	AM
1,2-Dichloropropane	ND	1	5	ug/Kg	05/21/03	AM
1,3,5-Trimethylbenzene	ND	1	5	ug/Kg	05/21/03	AM
1,3-Dichlorobenzene	ND	1	5	ug/Kg	05/21/03	AM
1,3-Dichloropropane	ND	1	5	ug/Kg	05/21/03	AM
1,4-Dichlorobenzene	ND	1	5	ug/Kg	05/21/03	AM
1,4-Dioxane	ND	1	200	ug/Kg	05/21/03	AM
1-Chlorohexane	ND	1	5	ug/Kg	05/21/03	AM
2,2-Dichloropropane	ND	1	5	ug/Kg	05/21/03	AM
2-Butanone (MEK)	ND	1	100	ug/Kg	05/21/03	AM
2-Chloroethyl vinyl ether	ND	1	5	ug/Kg	05/21/03	AM
2-Chlorotoluene	ND	1	5	ug/Kg	05/21/03	AM
2-Hexanone	ND	1	5	ug/Kg	05/21/03	AM
4-Chlorotoluene	ND	1	5	ug/Kg	05/21/03	AM
4-Methyl -2- Pentanone	ND	1	5	ug/Kg	05/21/03	AM
Acetone	ND	1	5	ug/Kg	05/21/03	AM

DLR = Detection limit for reporting purposes, ND = Not Detected below indicated detection limit, DF = Dilution Factor

Order #: 432738 **Client:** BHATE
Matrix: SOLID **Client Sample ID:** FTEX29-17
Date Sampled: 05/19/2003
e Sampled: 08:47
Sampled By:

Analyte	Result	DF	DLR	Units	Date/Analyst
8260B Volatile Organic Compounds					
Acetonitrile	ND	1	5	ug/Kg	05/21/03 AM
Acrolein	ND	1	200	ug/Kg	05/21/03 AM
Acrylonitrile	ND	1	5	ug/Kg	05/21/03 AM
Allyl chloride	ND	1	5	ug/Kg	05/21/03 AM
Benzene	ND	1	5	ug/Kg	05/21/03 AM
Benzyl chloride	ND	1	5	ug/Kg	05/21/03 AM
Bromobenzene	ND	1	5	ug/Kg	05/21/03 AM
Bromochloromethane	ND	1	5	ug/Kg	05/21/03 AM
Bromodichloromethane	ND	1	5	ug/Kg	05/21/03 AM
Bromoform	ND	1	5	ug/Kg	05/21/03 AM
Bromomethane	ND	1	5	ug/Kg	05/21/03 AM
Carbon Disulfide	ND	1	5	ug/Kg	05/21/03 AM
Carbon tetrachloride	ND	1	5	ug/Kg	05/21/03 AM
Chlorobenzene	ND	1	5	ug/Kg	05/21/03 AM
Chloroethane	ND	1	5	ug/Kg	05/21/03 AM
Chloroform	ND	1	5	ug/Kg	05/21/03 AM
Chloromethane	ND	1	5	ug/Kg	05/21/03 AM
cis-1,2-Dichloroethene	ND	1	5	ug/Kg	05/21/03 AM
cis-1,3-Dichloropropene	ND	1	5	ug/Kg	05/21/03 AM
cis-1,4-Dichloro-2-butene	ND	1	5	ug/Kg	05/21/03 AM
Dibromochloromethane	ND	1	5	ug/Kg	05/21/03 AM
Dibromomethane	ND	1	5	ug/Kg	05/21/03 AM
Dichlorodifluoromethane	ND	1	5	ug/Kg	05/21/03 AM
Ethyl benzene	ND	1	5	ug/Kg	05/21/03 AM
Ethyl methacrylate	ND	1	5	ug/Kg	05/21/03 AM
Hexachlorobutadiene	ND	1	5	ug/Kg	05/21/03 AM
Iodomethane	ND	1	5	ug/Kg	05/21/03 AM
Isopropylbenzene (Cumene)	ND	1	5	ug/Kg	05/21/03 AM
Methacrylonitrile	ND	1	5	ug/Kg	05/21/03 AM
Methyl methacrylate	ND	1	5	ug/Kg	05/21/03 AM
Methyl-tert-butylether (MTBE)	ND	1	5	ug/Kg	05/21/03 AM
Methylene chloride	ND	1	5	ug/Kg	05/21/03 AM
n-Butylbenzene	ND	1	5	ug/Kg	05/21/03 AM
n-Propylbenzene	ND	1	5	ug/Kg	05/21/03 AM
Naphthalene	ND	1	5	ug/Kg	05/21/03 AM
p-Isopropyltoluene	ND	1	5	ug/Kg	05/21/03 AM
Pentachloroethane	ND	1	5	ug/Kg	05/21/03 AM
Propionitrile	ND	1	5	ug/Kg	05/21/03 AM

DLR = Detection limit for reporting purposes, ND = Not Detected below indicated detection limit, DF = Dilution Factor

Order #: 432738 **Client:** BHATE
Matrix: SOLID **Client Sample ID:** FTEX29-17
Date Sampled: 05/19/2003
Time Sampled: 08:47
Sampled By:

Analyte	Result	DF	DLR	Units	Date/Analyst
8260B Volatile Organic Compounds					
sec-Butylbenzene	ND	1	5	ug/Kg	05/21/03 AM
Styrene	ND	1	5	ug/Kg	05/21/03 AM
tert-Butylbenzene	ND	1	5	ug/Kg	05/21/03 AM
Tetrachloroethene	ND	1	5	ug/Kg	05/21/03 AM
Toluene	ND	1	5	ug/Kg	05/21/03 AM
trans-1,2-Dichloroethene	ND	1	5	ug/Kg	05/21/03 AM
trans-1,3-Dichloropropene	ND	1	5	ug/Kg	05/21/03 AM
trans-1,4-Dichloro-2-butene	ND	1	5	ug/Kg	05/21/03 AM
Trichloroethene	ND	1	5	ug/Kg	05/21/03 AM
Trichlorofluoromethane	ND	1	5	ug/Kg	05/21/03 AM
Vinyl acetate	ND	1	50	ug/Kg	05/21/03 AM
Vinyl chloride	ND	1	5	ug/Kg	05/21/03 AM
Xylenes, total	ND	1	5	ug/Kg	05/21/03 AM
Surrogates				**Units**	**Control Limits**
Surr1 - Dibromofluoromethane	104			%	70 - 130
Surr2 - 1,2-Dichloroethane-d4	162			%	70 - 130
Surr3 - Toluene-d8	96			%	70 - 130
Surr4 - p-Bromofluorobenzene	103			%	70 - 130
8270C Acid/Base/Neutral Extractables					
1,2,4-Trichlorobenzene	ND	1	333	ug/Kg	05/24/03 DP
1,2-Dichlorobenzene	ND	1	333	ug/Kg	05/24/03 DP
1,3-Dichlorobenzene	ND	1	333	ug/Kg	05/24/03 DP
1,4-Dichlorobenzene	ND	1	333	ug/Kg	05/24/03 DP
2,4,5-Trichlorophenol	ND	1	1665	ug/Kg	05/24/03 DP
2,4,6-Trichlorophenol	ND	1	1665	ug/Kg	05/24/03 DP
2,4-Dichlorophenol	ND	1	333	ug/Kg	05/24/03 DP
2,4-Dimethylphenol	ND	1	333	ug/Kg	05/24/03 DP
2,4-Dinitrophenol	ND	1	1665	ug/Kg	05/24/03 DP
2,4-Dinitrotoluene	ND	1	333	ug/Kg	05/24/03 DP
2,6-Dinitrotoluene	ND	1	333	ug/Kg	05/24/03 DP
2-Chloronaphthalene	ND	1	333	ug/Kg	05/24/03 DP
2-Chlorophenol	ND	1	333	ug/Kg	05/24/03 DP
2-Methylnaphthalene	ND	1	333	ug/Kg	05/24/03 DP
2-Methylphenol	ND	1	333	ug/Kg	05/24/03 DP
2-Nitroaniline	ND	1	1665	ug/Kg	05/24/03 DP
2-Nitrophenol	ND	1	333	ug/Kg	05/24/03 DP

DLR = Detection limit for reporting purposes, ND = Not Detected below indicated detection limit, DF = Dilution Factor

Order #: 432738 **Client:** BHATE
Matrix: SOLID **Client Sample ID:** FTEX29-17
Date Sampled: 05/19/2003
Time Sampled: 08:47
Sampled By:

Analyte	Result	DF	DLR	Units	Date/Analyst	
8270C Acid/Base/Neutral Extractables						
3,3-Dichlorobenzidine	ND	1	333	ug/Kg	05/24/03	DP
3-Nitroaniline	ND	1	1665	ug/Kg	05/24/03	DP
4,6-Dinitro-2-methylphenol	ND	1	1665	ug/Kg	05/24/03	DP
4-Bromophenyl-phenylether	ND	1	333	ug/Kg	05/24/03	DP
4-Chloro-3-methylphenol	ND	1	333	ug/Kg	05/24/03	DP
4-Chloroaniline	ND	1	333	ug/Kg	05/24/03	DP
4-Chlorophenyl-phenylether	ND	1	333	ug/Kg	05/24/03	DP
4-Methylphenol	ND	1	333	ug/Kg	05/24/03	DP
4-Nitroaniline	ND	1	1665	ug/Kg	05/24/03	DP
4-Nitrophenol	ND	1	1665	ug/Kg	05/24/03	DP
Acenaphthene	ND	1	333	ug/Kg	05/24/03	DP
Acenaphthylene	ND	1	333	ug/Kg	05/24/03	DP
Anthracene	ND	1	333	ug/Kg	05/24/03	DP
Benzidine	ND	1	333	ug/Kg	05/24/03	DP
Benzo(a)anthracene	ND	1	333	ug/Kg	05/24/03	DP
Benzo(a)pyrene	ND	1	333	ug/Kg	05/24/03	DP
Benzo(b)fluoranthene	ND	1	333	ug/Kg	05/24/03	DP
Benzo(g,h,i)perylene	ND	1	333	ug/Kg	05/24/03	DP
Benzo(k)fluoranthene	ND	1	333	ug/Kg	05/24/03	DP
Benzoic Acid	ND	1	333	ug/Kg	05/24/03	DP
Benzyl alcohol	ND	1	333	ug/Kg	05/24/03	DP
bis(2-Chloroethoxy)methane	ND	1	333	ug/Kg	05/24/03	DP
bis(2-Chloroethyl)ether	ND	1	333	ug/Kg	05/24/03	DP
bis(2-Chloroisopropyl) ether	ND	1	333	ug/Kg	05/24/03	DP
bis(2-Ethylhexyl)phthalate	ND	1	333	ug/Kg	05/24/03	DP
Butylbenzylphthalate	ND	1	333	ug/Kg	05/24/03	DP
Chrysene	ND	1	333	ug/Kg	05/24/03	DP
Di-n-butylphthalate	ND	1	333	ug/Kg	05/24/03	DP
Di-n-octylphthalate	ND	1	333	ug/Kg	05/24/03	DP
Dibenz(a,h)anthracene	ND	1	333	ug/Kg	05/24/03	DP
Dibenzofuran	ND	1	333	ug/Kg	05/24/03	DP
Diethylphthalate	ND	1	333	ug/Kg	05/24/03	DP
Dimethylphthalate	ND	1	333	ug/Kg	05/24/03	DP
Fluoranthene	ND	1	333	ug/Kg	05/24/03	DP
Fluorene	ND	1	333	ug/Kg	05/24/03	DP
Hexachlorobenzene	ND	1	333	ug/Kg	05/24/03	DP
Hexachlorobutadiene	ND	1	333	ug/Kg	05/24/03	DP
Hexachlorocyclopentadiene	ND	1	333	ug/Kg	05/24/03	DP

DLR = Detection limit for reporting purposes, ND = Not Detected below indicated detection limit, DF = Dilution Factor

Order #: 432738 **Client:** BHATE

Matrix: SOLID **Client Sample ID:** FTEX29-17

Date Sampled: 05/19/2003

Time Sampled: 08:47

Sampled By:

Analyte	Result	DF	DLR	Units	Date/Analyst
8270C Acid/Base/Neutral Extractables					
Hexachloroethane	ND	1	333	ug/Kg	05/24/03 DP
Indeno(1,2,3-c,d)pyrene	ND	1	333	ug/Kg	05/24/03 DP
Isophorone	ND	1	333	ug/Kg	05/24/03 DP
N-Nitroso-di-n-propylamine	ND	1	333	ug/Kg	05/24/03 DP
N-Nitrosodiphenylamine	ND	1	333	ug/Kg	05/24/03 DP
Naphthalene	ND	1	333	ug/Kg	05/24/03 DP
Nitrobenzene	ND	1	333	ug/Kg	05/24/03 DP
Pentachlorophenol	ND	1	1665	ug/Kg	05/24/03 DP
Phenanthrene	ND	1	333	ug/Kg	05/24/03 DP
Phenol	ND	1	333	ug/Kg	05/24/03 DP
Pyrene	ND	1	333	ug/Kg	05/24/03 DP
Surrogates				**Units**	**Control Limits**
2,4,6-Tribromophenol (sur)	57			%	17 - 122
2-Fluorobiphenyl (sur)	49			%	30 - 115
2-Fluorophenol (sur)	49			%	25 - 121
Nitrobenzene-d5 (sur)	43			%	23 - 120
Phenol-d5 (sur)	60			%	24 - 113
Terphenyl-d14 (sur)	71			%	18 - 137

DLR = Detection limit for reporting purposes, ND = Not Detected below indicated detection limit, DF = Dilution Factor

Order #: 432739 **Client:** BHATE

Matrix: SOLID **Client Sample ID:** Laboratory Method Blank

Date Sampled:

e Sampled:

ampled By:

Analyte	Result	DF	DLR	Units	Date/Analyst
8015 Carbon Chain I					
C06 - C10	ND	1	3	mg/Kg	05/21/03 AF
C10 - C22	ND	1	3	mg/Kg	05/21/03 AF
C22 - C32	ND	1	5	mg/Kg	05/21/03 AF
8260B Volatile Organic Compounds					
1,1,1,2-Tetrachloroethane	ND	1	5	ug/Kg	05/21/03 AM
1,1,1-Trichloroethane	ND	1	5	ug/Kg	05/21/03 AM
1,1,2,2-Tetrachloroethane	ND	1	5	ug/Kg	05/21/03 AM
1,1,2-Trichloroethane	ND	1	5	ug/Kg	05/21/03 AM
1,1,2-Trichlorotrifluoroethane	ND	1	5	ug/Kg	05/21/03 AM
1,1-Dichloroethane	ND	1	5	ug/Kg	05/21/03 AM
1,1-Dichloroethene	ND	1	5	ug/Kg	05/21/03 AM
1,1-Dichloropropene	ND	1	5	ug/Kg	05/21/03 AM
1,2,3-Trichlorobenzene	ND	1	5	ug/Kg	05/21/03 AM
1,2,3-Trichloropropane	ND	1	5	ug/Kg	05/21/03 AM
1,2,4-Trichlorobenzene	ND	1	5	ug/Kg	05/21/03 AM
1,2,4-Trimethylbenzene	ND	1	5	ug/Kg	05/21/03 AM
1,2-Dibromo-3-chloropropane	ND	1	5	ug/Kg	05/21/03 AM
1,2-Dibromoethane	ND	1	5	ug/Kg	05/21/03 AM
1,2-Dichlorobenzene	ND	1	5	ug/Kg	05/21/03 AM
1,2-Dichloroethane	ND	1	5	ug/Kg	05/21/03 AM
1,2-Dichloropropane	ND	1	5	ug/Kg	05/21/03 AM
1,3,5-Trimethylbenzene	ND	1	5	ug/Kg	05/21/03 AM
1,3-Dichlorobenzene	ND	1	5	ug/Kg	05/21/03 AM
1,3-Dichloropropane	ND	1	5	ug/Kg	05/21/03 AM
1,4-Dichlorobenzene	ND	1	5	ug/Kg	05/21/03 AM
1,4-Dioxane	ND	1	200	ug/Kg	05/21/03 AM
1-Chlorohexane	ND	1	5	ug/Kg	05/21/03 AM
2,2-Dichloropropane	ND	1	5	ug/Kg	05/21/03 AM
2-Butanone (MEK)	ND	1	100	ug/Kg	05/21/03 AM
2-Chloroethyl vinyl ether	ND	1	5	ug/Kg	05/21/03 AM
2-Chlorotoluene	ND	1	5	ug/Kg	05/21/03 AM
2-Hexanone	ND	1	5	ug/Kg	05/21/03 AM
4-Chlorotoluene	ND	1	5	ug/Kg	05/21/03 AM
4-Methyl -2- Pentanone	ND	1	5	ug/Kg	05/21/03 AM
Acetone	ND	1	5	ug/Kg	05/21/03 AM

DLR = Detection limit for reporting purposes, ND = Not Detected below indicated detection limit, DF = Dilution Factor

Order #: 432739 **Client:** BHATE

Matrix: SOLID **Client Sample ID:** Laboratory Method Blank

Date Sampled:

e Sampled:

mpled By:

Analyte	Result	DF	DLR	Units	Date/Analyst
8260B Volatile Organic Compounds					
Acetonitrile	ND	1	5	ug/Kg	05/21/03 AM
Acrolein	ND	1	200	ug/Kg	05/21/03 AM
Acrylonitrile	ND	1	5	ug/Kg	05/21/03 AM
Allyl chloride	ND	1	5	ug/Kg	05/21/03 AM
Benzene	ND	1	5	ug/Kg	05/21/03 AM
Benzyl chloride	ND	1	5	ug/Kg	05/21/03 AM
Bromobenzene	ND	1	5	ug/Kg	05/21/03 AM
Bromochloromethane	ND	1	5	ug/Kg	05/21/03 AM
Bromodichloromethane	ND	1	5	ug/Kg	05/21/03 AM
Bromoform	ND	1	5	ug/Kg	05/21/03 AM
Bromomethane	ND	1	5	ug/Kg	05/21/03 AM
Carbon Disulfide	ND	1	5	ug/Kg	05/21/03 AM
Carbon tetrachloride	ND	1	5	ug/Kg	05/21/03 AM
Chlorobenzene	ND	1	5	ug/Kg	05/21/03 AM
Chloroethane	ND	1	5	ug/Kg	05/21/03 AM
Chloroform	ND	1	5	ug/Kg	05/21/03 AM
Chloromethane	ND	1	5	ug/Kg	05/21/03 AM
cis-1,2-Dichloroethene	ND	1	5	ug/Kg	05/21/03 AM
cis-1,3-Dichloropropene	ND	1	5	ug/Kg	05/21/03 AM
cis-1,4-Dichloro-2-butene	ND	1	5	ug/Kg	05/21/03 AM
Dibromochloromethane	ND	1	5	ug/Kg	05/21/03 AM
Dibromomethane	ND	1	5	ug/Kg	05/21/03 AM
Dichlorodifluoromethane	ND	1	5	ug/Kg	05/21/03 AM
Ethyl benzene	ND	1	5	ug/Kg	05/21/03 AM
Ethyl methacrylate	ND	1	5	ug/Kg	05/21/03 AM
Hexachlorobutadiene	ND	1	5	ug/Kg	05/21/03 AM
Iodomethane	ND	1	5	ug/Kg	05/21/03 AM
Isopropylbenzene (Cumene)	ND	1	5	ug/Kg	05/21/03 AM
Methacrylonitrile	ND	1	5	ug/Kg	05/21/03 AM
Methyl methacrylate	ND	1	5	ug/Kg	05/21/03 AM
Methyl-tert-butylether (MTBE)	ND	1	5	ug/Kg	05/21/03 AM
Methylene chloride	ND	1	5	ug/Kg	05/21/03 AM
n-Butylbenzene	ND	1	5	ug/Kg	05/21/03 AM
n-Propylbenzene	ND	1	5	ug/Kg	05/21/03 AM
Naphthalene	ND	1	5	ug/Kg	05/21/03 AM
p-Isopropyltoluene	ND	1	5	ug/Kg	05/21/03 AM
Pentachloroethane	ND	1	5	ug/Kg	05/21/03 AM
Propionitrile	ND	1	5	ug/Kg	05/21/03 AM

DLR = Detection limit for reporting purposes, ND = Not Detected below indicated detection limit, DF = Dilution Factor

Order #: 432739 **Client:** BHATE

Matrix: SOLID **Client Sample ID:** Laboratory Method Blank

Date Sampled:

e Sampled:

pled By:

Analyte	Result	DF	DLR	Units	Date/Analyst
8260B Volatile Organic Compounds					
sec-Butylbenzene	ND	1	5	ug/Kg	05/21/03 AM
Styrene	ND	1	5	ug/Kg	05/21/03 AM
tert-Butylbenzene	ND	1	5	ug/Kg	05/21/03 AM
Tetrachloroethene	ND	1	5	ug/Kg	05/21/03 AM
Toluene	ND	1	5	ug/Kg	05/21/03 AM
trans-1,2-Dichloroethene	ND	1	5	ug/Kg	05/21/03 AM
trans-1,3-Dichloropropene	ND	1	5	ug/Kg	05/21/03 AM
trans-1,4-Dichloro-2-butene	ND	1	5	ug/Kg	05/21/03 AM
Trichloroethene	ND	1	5	ug/Kg	05/21/03 AM
Trichlorofluoromethane	ND	1	5	ug/Kg	05/21/03 AM
Vinyl acetate	ND	1	50	ug/Kg	05/21/03 AM
Vinyl chloride	ND	1	5	ug/Kg	05/21/03 AM
Xylenes, total	ND	1	5	ug/Kg	05/21/03 AM

Surrogates		Units	Control Limits
Surr1 - Dibromofluoromethane	92	%	70 - 130
Surr2 - 1,2-Dichloroethane-d4	112	%	70 - 130
Surr3 - Toluene-d8	105	%	70 - 130
Surr4 - p-Bromofluorobenzene	103	%	70 - 130

8270C Acid/Base/Neutral Extractables

1,2,4-Trichlorobenzene	ND	1	333	ug/Kg	05/23/03 DP
1,2-Dichlorobenzene	ND	1	333	ug/Kg	05/23/03 DP
1,3-Dichlorobenzene	ND	1	333	ug/Kg	05/23/03 DP
1,4-Dichlorobenzene	ND	1	333	ug/Kg	05/23/03 DP
2,4,5-Trichlorophenol	ND	1	1665	ug/Kg	05/23/03 DP
2,4,6-Trichlorophenol	ND	1	1665	ug/Kg	05/23/03 DP
2,4-Dichlorophenol	ND	1	333	ug/Kg	05/23/03 DP
2,4-Dimethylphenol	ND	1	333	ug/Kg	05/23/03 DP
2,4-Dinitrophenol	ND	1	1665	ug/Kg	05/23/03 DP
2,4-Dinitrotoluene	ND	1	333	ug/Kg	05/23/03 DP
2,6-Dinitrotoluene	ND	1	333	ug/Kg	05/23/03 DP
2-Chloronaphthalene	ND	1	333	ug/Kg	05/23/03 DP
2-Chlorophenol	ND	1	333	ug/Kg	05/23/03 DP
2-Methylnaphthalene	ND	1	333	ug/Kg	05/23/03 DP
2-Methylphenol	ND	1	333	ug/Kg	05/23/03 DP
2-Nitroaniline	ND	1	1665	ug/Kg	05/23/03 DP
2-Nitrophenol	ND	1	333	ug/Kg	05/23/03 DP

DLR = Detection limit for reporting purposes, ND = Not Detected below indicated detection limit, DF = Dilution Factor

Order #: 432739 **Client:** BHATE

Matrix: SOLID **Client Sample ID:** Laboratory Method Blank

Date Sampled:

Time Sampled:

Sampled By:

Analyte	Result	DF	DLR	Units	Date/Analyst
8270C Acid/Base/Neutral Extractables					
3,3-Dichlorobenzidine	ND	1	333	ug/Kg	05/23/03 DP
3-Nitroaniline	ND	1	1665	ug/Kg	05/23/03 DP
4,6-Dinitro-2-methylphenol	ND	1	1665	ug/Kg	05/23/03 DP
4-Bromophenyl-phenylether	ND	1	333	ug/Kg	05/23/03 DP
4-Chloro-3-methylphenol	ND	1	333	ug/Kg	05/23/03 DP
4-Chloroaniline	ND	1	333	ug/Kg	05/23/03 DP
4-Chlorophenyl-phenylether	ND	1	333	ug/Kg	05/23/03 DP
4-Methylphenol	ND	1	333	ug/Kg	05/23/03 DP
4-Nitroaniline	ND	1	1665	ug/Kg	05/23/03 DP
4-Nitrophenol	ND	1	1665	ug/Kg	05/23/03 DP
Acenaphthene	ND	1	333	ug/Kg	05/23/03 DP
Acenaphthylene	ND	1	333	ug/Kg	05/23/03 DP
Anthracene	ND	1	333	ug/Kg	05/23/03 DP
Benzidine	ND	1	333	ug/Kg	05/23/03 DP
Benzo(a)anthracene	ND	1	333	ug/Kg	05/23/03 DP
Benzo(a)pyrene	ND	1	333	ug/Kg	05/23/03 DP
Benzo(b)fluoranthene	ND	1	333	ug/Kg	05/23/03 DP
Benzo(g,h,i)perylene	ND	1	333	ug/Kg	05/23/03 DP
Benzo(k)fluoranthene	ND	1	333	ug/Kg	05/23/03 DP
Benzoic Acid	ND	1	333	ug/Kg	05/23/03 DP
Benzyl alcohol	ND	1	333	ug/Kg	05/23/03 DP
bis(2-Chloroethoxy)methane	ND	1	333	ug/Kg	05/23/03 DP
bis(2-Chloroethyl)ether	ND	1	333	ug/Kg	05/23/03 DP
bis(2-Chloroisopropyl) ether	ND	1	333	ug/Kg	05/23/03 DP
bis(2-Ethylhexyl)phthalate	ND	1	333	ug/Kg	05/23/03 DP
Butylbenzylphthalate	ND	1	333	ug/Kg	05/23/03 DP
Chrysene	ND	1	333	ug/Kg	05/23/03 DP
Di-n-butylphthalate	ND	1	333	ug/Kg	05/23/03 DP
Di-n-octylphthalate	ND	1	333	ug/Kg	05/23/03 DP
Dibenz(a,h)anthracene	ND	1	333	ug/Kg	05/23/03 DP
Dibenzofuran	ND	1	333	ug/Kg	05/23/03 DP
Diethylphthalate	ND	1	333	ug/Kg	05/23/03 DP
Dimethylphthalate	ND	1	333	ug/Kg	05/23/03 DP
Fluoranthene	ND	1	333	ug/Kg	05/23/03 DP
Fluorene	ND	1	333	ug/Kg	05/23/03 DP
Hexachlorobenzene	ND	1	333	ug/Kg	05/23/03 DP
Hexachlorobutadiene	ND	1	333	ug/Kg	05/23/03 DP
Hexachlorocyclopentadiene	ND	1	333	ug/Kg	05/23/03 DP

DLR = Detection limit for reporting purposes, ND = Not Detected below indicated detection limit, DF = Dilution Factor

Order #: 432739 **Client:** BHATE

Matrix: SOLID **Client Sample ID:** Laboratory Method Blank

Date Sampled:

ıe Sampled:

ıpled By:

Analyte	Result	DF	DLR	Units	Date/Analyst
8270C Acid/Base/Neutral Extractables					
Hexachloroethane	ND	1	333	ug/Kg	05/23/03 DP
Indeno(1,2,3-c,d)pyrene	ND	1	333	ug/Kg	05/23/03 DP
Isophorone	ND	1	333	ug/Kg	05/23/03 DP
N-Nitroso-di-n-propylamine	ND	1	333	ug/Kg	05/23/03 DP
N-Nitrosodiphenylamine	ND	1	333	ug/Kg	05/23/03 DP
Naphthalene	ND	1	333	ug/Kg	05/23/03 DP
Nitrobenzene	ND	1	333	ug/Kg	05/23/03 DP
Pentachlorophenol	ND	1	1665	ug/Kg	05/23/03 DP
Phenanthrene	ND	1	333	ug/Kg	05/23/03 DP
Phenol	ND	1	333	ug/Kg	05/23/03 DP
Pyrene	ND	1	333	ug/Kg	05/23/03 DP
Surrogates				**Units**	**Control Limits**
2,4,6-Tribromophenol (sur)	81			%	17 - 122
2-Fluorobiphenyl (sur)	89			%	30 - 115
2-Fluorophenol (sur)	118			%	25 - 121
Nitrobenzene-d5 (sur)	82			%	23 - 120
Phenol-d5 (sur)	113			%	24 - 113
Terphenyl-d14 (sur)	97			%	18 - 137

DLR = Detection limit for reporting purposes, ND = Not Detected below indicated detection limit, DF = Dilution Factor

ASSOCIATED LABORATORIES
QA REPORT FORM

Method : EPA 8270/625

Method : 3550B

QC Sample: 110995-726, MS/MSD

Matrix: SOLID

Date Analyzed : 05/23/03

Date Extracted : 05/21/03

Applies to: LR 110995, 110840, 110994

REPORTING UNITS = ug/Kg

MATRIX SPIKE / MATRIX SPIKE DUPLICATE RESULT

Test	Sample Result	Spike Added	Matrix Spike	Matrix Spike Dup.	%Rec MS	%Rec MSD	RPD	QC Limits RPD	QC Limits %REC
Phenol	ND	50	30	27	60	54	11	35	5-120
2-Chorophenol	ND	50	29	26	58	52	11	50	20-140
1,4-Dichlorobenzene	ND	50	28	26	56	52	7	27	10-130
n-Nitroso-di-propylamine	0.1	50	35	27	70	54	26	38	1-230
1,2,4-Trichlorobenzene	ND	50	24	23	48	46	4	23	40-150
4-Chloro-3-methylphenol	ND	50	28	26	56	52	7	33	20-150
Acenaphthene	ND	50	29	27	58	54	7	19	40-150
4-Nitophenol	ND	50	24	24	48	48	0	50	1-140
2,4-Dinitrotoluene	ND	50	31	30	62	60	3	47	35-145
Pentachlorophenol	ND	50	30	27	60	54	11	47	5-120
Pyrene	ND	50	32	31	64	62	3	36	45-125

LCS RECOVERY / METHOD BLANK

Test	Spike Added	LCS Result	LCS % Rec	QC Limits %REC
Phenol	50	31	62	5-120
2-Chlorophenol	50	30	60	20-140
1,4-Dichlorobenzene	50	30	60	10-130
n-Nitroso-di-n-propylamine	50	34	68	1-230
1,2,4-Trichlorobenzene	50	27	54	40-150
4-Chloro-3-methylphenol	50	31	62	20-150
Acenaphthene	50	32	64	40-150
4-Nitophenol	50	26	52	1-140
2,4-Dinitrotoluene	50	32	64	35-145
Pentachlorophenol	50	20	40	5-120
Pyrene	50	33	66	45-125

Method Blank = All ND

ASSOCIATED LABORATORIES
QA REPORT FORM

QC Sample: LCS/LCSD

Matrix: SOLID

Extraction Method : 3545

Prep. Date: 05/21/03

Analysis Date: 05/21/03

ID#'s in Batch: LR 110995, 111018, 111021

Reporting Units = mg/Kg

PREPARATION BLANK / LAB CONTROL SAMPLE RESULTS

			PREP BLK					
			Value	Result	True	%Rec	L.Limit	H.Limit
Test	Method	LCS	ND	26	25	104	80%	120%
DIESEL	8015D	LCSD	ND	23	25	92	80%	120%

LCS Result = Lab Control Sample Result
True = True Value of LCS
L.Limit / H.Limit = LCS Control Limits

SURROGATE RECOVERY

Sample No.	O-Terphenyl
QC Limit	55-200
Method Blank	107
LCS	147
LCSD	139

ASSOCIATED LABORATORIES

LCS REPORT FORM - METHOD 8260 / 624 / 524.2

QC Sample: LCS/LCSD - Soil Samples

Prep. Method : 5035

Analysis Date: 05/20/03 2:50 PM

Applies to: LR 110937, 110995

Reporting Units = ug/Kg

Lab Controlled Spike / Lab Controlled Spike Duplicate

Test	Sample Result	Spike Added	LCS Spike	LCS Spk. Dup	%Rec LCS	%Rec LCS D	RPD	QC Limits RPD	QC Limits %REC
1,1-Dichloroethene	ND	50	48.66	53.31	97	107	9	22	59-172
MTBE	ND	50	46.76	47.59	94	95	2	24	62-137
Benzene	ND	50	49.07	51.65	98	103	5	24	62-137
Trichloroethene	ND	50	48.24	51.16	96	102	6	21	66-142
Toluene	ND	50	48.27	50.04	97	100	4	21	59-139
Chlorobenzene	ND	50	48.24	50.89	96	102	5	21	60-133

QC Sample: LCS # 1 12:13 AM
Analysis Date: 05/21/03

LCS RECOVERY / METHOD BLANK

Test	Sample Result	Spike Added	LCS Spike	%Rec LCS	QC Limits %REC
1,1-Dichloroethene	ND	50	49.23	98	59-172
MTBE	ND	50	50.87	102	62-137
Benzene	ND	50	52.22	104	62-137
Trichloroethene	ND	50	49.95	100	66-142
Toluene	ND	50	50.74	101	59-139
Chlorobenzene	ND	50	51.46	103	60-133

Method Blank = All ND

SURROGATE (QC Limits : 70-130)

Compound	LCS 1	MB 1	MB 2	LCS	LCSD
Dibromofluoromethane	102	94	92	104	101
1,2-Dichloroethane-d4	98	119	112	102	93
Toluene-d8	99	102	105	98	100
Bromofluorobenzene	98	105	103	99	99

ASSOCIATED LABORATORIES

LCS REPORT FORM - METHOD 8260 / 624 / 524.2

QC Sample: LCS/LCSD - Soil Samples

Prep. Method : 5035

Analysis Date: 05/21/03 2:39 PM

Applies to: LR 110963, 111021, 110995

Reporting Units = ug/Kg

Lab Controlled Spike / Lab Controlled Spike Duplicate

Test	Sample Result	Spike Added	LCS Spike	LCS Spk. Dup	%Rec LCS	%Rec LCS D	RPD	QC Limits RPD	QC Limits %REC
1,1-Dichloroethene	ND	50	51.83	48.75	104	98	6	22	59-172
MTBE	ND	50	51.99	47.26	104	95	10	24	62-137
Benzene	ND	50	53.58	49.91	107	100	7	24	62-137
Trichloroethene	ND	50	51.68	49.76	103	100	4	21	66-142
Toluene	ND	50	51.38	48.94	103	98	5	21	59-139
Chlorobenzene	ND	50	51.80	49.79	104	100	4	21	60-133

QC Sample: LCS # 2 10:17 AM
Analysis Date: 05/22/03

S RECOVERY / METHOD BLANK

Test	Sample Result	Spike Added	LCS Spike	%Rec LCS	QC Limits %REC
1,1-Dichloroethene	ND	50	45.47	91	59-172
MTBE	ND	50	44.41	89	62-137
Benzene	ND	50	47.44	95	62-137
Trichloroethene	ND	50	46.17	92	66-142
Toluene	ND	50	45.80	92	59-139
Chlorobenzene	ND	50	46.23	92	60-133

Method Blank = All ND

SURROGATE (QC Limits : 70-130)

Compound	LCS 2	MB 1	MB 2	LCS	LCSD
Dibromofluoromethane	101	95	95	102	99
1,2-Dichloroethane-d4	97	128	130	96	95
Toluene-d8	98	101	101	97	98
Bromofluorobenzene	101	101	102	101	96

ASSOCIATED LABORATORIES
806 North Batavia - Orange, California 92868-1225 - 714/771-6900 FAX 714/538-1209

Cooler Receipt Form

Client: B Hale Project: _____

Date Cooler Received: 5/20/03 Date Cooler Opened: 5/20/03

Was cooler scanned for presence of radioactivity ? (Yes)/No
If yes was radioactivity results above 25 cpm ? Yes/(No)

Was a shipper's packing slip attached to the cooler ? Yes/(No)

If the cooler had custody seal(s), were they signed and intact ? Yes/No/(Na)

Was the cooler packed with: Ice X Ice Packs _____ Bubble wrap _____
Styrofoam _____ Paper _____ None _____ Other _____

Cooler Temperature: 2.0° *
*cooler needs to be received @ 4°C with an acceptable range of 2°- 6 °C

If samples were hand delivered do they meet the temp. criteria, which should be @ 4°C with an acceptable range of 2°- 6 °C ? Yes/No

If no explain: _____

Were all samples sealed in plastic bags ? (Yes)/No

Did all samples arrive intact ? If no, indicate below. (Yes)/No

Were all samples labeled correctly ? (ID's Dates, Times) If no, indicate below. (Yes)/No

Can the tests required be ran with the provided containers, If no indicate below. (Yes)/No

Was sufficient sample volume sent for all containers ? (Yes)/No

Were any VOA vials received with head space ? Yes/No/(Na)

Was the correct preservatives used ? Yes/No/(Na)
If no, see the pH log for a list of samples containers regarding pH

Any other important information: _____

Ryan Lenist 5/20/03
Receiving Department: Date:

ASSOCIATED LABORATORIES
806 N. Batavia • Orange, CA 92868
(714) 771-6900 • Fax: (714) 538-1209

110995

CHAIN OF CUSTODY RECORD

Date 19 May 03 Page 1 of 1

CLIENT BHATE
ADDRESS 1641 VANDERGRIFT RD BLDG 1266
HOLLOMAN A.F.B NM 88330
PROJECT NAME FT31

PROJECT MANAGER JERRY PELFREY
PHONE NUMBER (505) 679-2011
SAMPLERS: (Signature) Raf Jones

Samples Intact Yes ____ No ____
County Seals Intact Yes ____ No ____
Sample Ambient ___ Cooled ___ Frozen ___
Same Day ____ 24 Hr. ____
Regular ____ 48 Hr. ✓

SAMPLE NUMBER	LOCATION DESCRIPTION	DATE	TIME	SAMPLE TYPE WATER	SAMPLE TYPE AIR	SAMPLE TYPE SOLID	NO OF CNTNRS	SUSP. CONTAM.	TESTS REQUIRED
FT31EX01-9	FT31	19May03	0900			✓	3		SEE ATTACHMENT
FT31EX01-17			0946			✓	3		
FT31EX02-9			0904			✓	3		
FT31EX02-17			0936			✓	3		
FT31EX03-9			0909			✓	3		
FT31EX03-17			0943			✓	3		
FT31EX23-1			0815			✓	3		
FT31EX24-1			0819			✓	3		
FT31EX25-1			0828			✓	3		
FT31EX26-1			0834			✓	3		
FT31EX27-9			0839			✓	3		
FT31EX28-9			0844			✓	3		
FT31EX29-17			0847			✓	3		

Relinquished by: (Signature)	Received by: (Signature)	Date/Time
Raf Jones 19May03 1600hrs	Ryan Lewis	5/20/03 11:15
Relinquished by: (Signature)	Received by Laboratory for analysis: (Signature)	Date/Time

I hereby authorize the performance of the above indicated work.
Raf Jones

Special Instructions: PLEASE FAX RESULTS TO 505-679-2148
FED EX SHIPPER # 838544322207

DISTRIBUTION: White with report. Yellow to AL, Pink to Courier

SDG 110589

ASSOCIATED LABORATORIES
806 North Batavia - Orange, California 92868 - 714/771-6900 *FAX 714/538-1209*

CLIENT BHATE (10177)
ATTN: Jerry Pelfrey
1111 10th. Street
P.O. Box 480
Alamorgordo, NM 88310

LAB REQUEST 110589
REPORTED 05/21/2003
RECEIVED 05/10/2003

PROJECT FT31

SUBMITTER Client

COMMENTS

This laboratory request covers the following listed samples which were analyzed for the parameters indicated on the attached Analytical Result Report. All analyses were conducted using the appropriate methods as indicated on the report. This cover letter is an integral part of the final report.

Order No.	Client Sample Identification
430639	FT31EX-04-9
430640	FT31EX-04-17
430641	FT31EX-05-9
430642	FT31EX-05-17
430643	FT31EX-06-9
430644	FT31EX-06-17
430645	FT31EX-07-9
430646	FT31EX-07-17
430647	FT31EX-08-9
430648	FT31EX-08-17
430649	FT31EX-09-9
430650	FT31EX-09-9D

Thank you for the opportunity to be of service to your company. Please feel free to call if there are any questions regarding this report or if we can be of further service.

ASSOCIATED LABORATORIES by,

Edward S. Behare, Ph.D.
Vice President

NOTE: Unless notified in writing, all samples will be discarded by appropriate disposal protocol 30 days from date reported.

The reports of the Associated Laboratories are confidential property of our clients and may not be reproduced or used for publication in part or in full without our written permission. This is for the mutual protection of the public, our clients, and ourselves.

TESTING & CONSULTING
Chemical
Microbiological
Environmental

CLIENT BHATE (10177)

ATTN: Jerry Pelfrey

1111 10th. Street

P.O. Box 480

Alamorgordo, NM 88310

LAB REQUEST 110589

REPORTED 05/21/2003

RECEIVED 05/10/2003

PROJECT FT31

SUBMITTER Client

COMMENTS

This laboratory request covers the following listed samples which were analyzed for the parameters indicated on the attached Analytical Result Report. All analyses were conducted using the appropriate methods as indicated on the report. This cover letter is an integral part of the final report.

Order No.	Client Sample Identification
430651	FT31EX-09-17
430652	FT31EX-10-9
430653	FT31EX-10-17
430654	FT31EX-10-17D
430655	FT31EX-11-9
430656	FT31EX-11-17
430657	FT31EX-12-9
430658	FT31EX-12-17
430659	FT31EX-13-9
430660	FT31EX-13-17
430661	FT31EX-14-9
430662	FT31EX-14-17
430663	FT31EX-15-9
430664	FT31EX-15-17
430665	FT31EX-16-9
430666	FT31EX-16-17
430667	FT31EX-17-9
430668	FT31EX-17-17
430669	FT31EX-18-9
430670	FT31EX-18-17

Thank you for the opportunity to be of service to your company. Please feel free to call if there are any questions regarding this report or if we can be of further service.

ASSOCIATED LABORATORIES by,

Edward S. Behare, Ph.D.
Vice President

NOTE: Unless notified in writing, all samples will be discarded by appropriate disposal protocol 30 days from date reported.

The reports of the Associated Laboratories are confidential property of our clients and may not be reproduced or used for publication in part or in full without our written permission. This is for the mutual protection of the public, our clients, and ourselves.

TESTING & CONSULTING
Chemical
Microbiological
Environmental

CLIENT BHATE (10177)

ATTN: Jerry Pelfrey
1111 10th. Street
P.O. Box 480
Alamorgordo, NM 88310

LAB REQUEST 110589

REPORTED 05/21/2003

RECEIVED 05/10/2003

PROJECT FT31

SUBMITTER Client

COMMENTS

This laboratory request covers the following listed samples which were analyzed for the parameters indicated on the attached Analytical Result Report. All analyses were conducted using the appropriate methods as indicated on the report. This cover letter is an integral part of the final report.

Order No.	Client Sample Identification
430671	FT31EX-19-9
430672	FT31EX-19-17
430673	FT31EX-20-9
430674	FT31EX-20-9D
430675	FT31EX-20-17
430676	FT31EX-20-17D
430677	FT31EX-21-9
430678	FT31EX-21-17
430679	FT31EX-22-9
430680	FT31EX-22-17
430681	Laboratory Method Blank

Thank you for the opportunity to be of service to your company. Please feel free to call if there are any questions regarding this report or if we can be of further service.

ASSOCIATED LABORATORIES by,

Edward B. Behare, Ph.D.
Vice President

NOTE: Unless notified in writing, all samples will be discarded by appropriate disposal protocol 30 days from date reported.

The reports of the Associated Laboratories are confidential property of our clients and may not be reproduced or used for publication in part or in full without our written permission. This is for the mutual protection of the public, our clients, and ourselves.

TESTING & CONSULTING
Chemical
Microbiological
Environmental

Order #: 430639
Matrix: SOLID
Date Sampled: 05/08/2003
Time Sampled: 13:08
Sampled By:

Client: BHATE
Client Sample ID: FT31EX-04-9

Analyte	Result	DF	DLR	Units	Date/Analyst	
8015 Carbon Chain I						
C06 - C10	ND	1	3	mg/Kg	05/14/03	AF
C10 - C22	ND	1	3	mg/Kg	05/14/03	AF
C22 - C32	ND	1	5	mg/Kg	05/14/03	AF
8260B Volatile Organic Compounds						
1,1,1,2-Tetrachloroethane	ND	1	5	ug/Kg	05/12/03	AM
1,1,1-Trichloroethane	ND	1	5	ug/Kg	05/12/03	AM
1,1,2,2-Tetrachloroethane	ND	1	5	ug/Kg	05/12/03	AM
1,1,2-Trichloroethane	ND	1	5	ug/Kg	05/12/03	AM
1,1,2-Trichlorotrifluoroethane	ND	1	5	ug/Kg	05/12/03	AM
1,1-Dichloroethane	ND	1	5	ug/Kg	05/12/03	AM
1,1-Dichloroethene	ND	1	5	ug/Kg	05/12/03	AM
1,1-Dichloropropene	ND	1	5	ug/Kg	05/12/03	AM
1,2,3-Trichlorobenzene	ND	1	5	ug/Kg	05/12/03	AM
1,2,3-Trichloropropane	ND	1	5	ug/Kg	05/12/03	AM
1,2,4-Trichlorobenzene	ND	1	5	ug/Kg	05/12/03	AM
1,2,4-Trimethylbenzene	ND	1	5	ug/Kg	05/12/03	AM
1,2-Dibromo-3-chloropropane	ND	1	5	ug/Kg	05/12/03	AM
1,2-Dibromoethane	ND	1	5	ug/Kg	05/12/03	AM
1,2-Dichlorobenzene	ND	1	5	ug/Kg	05/12/03	AM
1,2-Dichloroethane	ND	1	5	ug/Kg	05/12/03	AM
1,2-Dichloropropane	ND	1	5	ug/Kg	05/12/03	AM
1,3,5-Trimethylbenzene	ND	1	5	ug/Kg	05/12/03	AM
1,3-Dichlorobenzene	ND	1	5	ug/Kg	05/12/03	AM
1,3-Dichloropropane	ND	1	5	ug/Kg	05/12/03	AM
1,4-Dichlorobenzene	ND	1	5	ug/Kg	05/12/03	AM
1,4-Dioxane	ND	1	200	ug/Kg	05/12/03	AM
1-Chlorohexane	ND	1	5	ug/Kg	05/12/03	AM
2,2-Dichloropropane	ND	1	5	ug/Kg	05/12/03	AM
2-Butanone (MEK)	ND	1	100	ug/Kg	05/12/03	AM
2-Chloroethyl vinyl ether	ND	1	5	ug/Kg	05/12/03	AM
2-Chlorotoluene	ND	1	5	ug/Kg	05/12/03	AM
2-Hexanone	ND	1	5	ug/Kg	05/12/03	AM
4-Chlorotoluene	ND	1	5	ug/Kg	05/12/03	AM
4-Methyl -2- Pentanone	ND	1	5	ug/Kg	05/12/03	AM
Acetone	ND	1	5	ug/Kg	05/12/03	AM

DLR = Detection limit for reporting purposes, ND = Not Detected below indicated detection limit, DF = Dilution Factor

Order #: 430639 **Client:** BHATE

Matrix: SOLID **Client Sample ID:** FT31EX-04-9

Date Sampled: 05/08/2003

Time Sampled: 13:08

Sampled By:

Analyte	Result	DF	DLR	Units	Date/Analyst
8260B Volatile Organic Compounds					
Acetonitrile	ND	1	5	ug/Kg	05/12/03 AM
Acrolein	ND	1	200	ug/Kg	05/12/03 AM
Acrylonitrile	ND	1	5	ug/Kg	05/12/03 AM
Allyl chloride	ND	1	5	ug/Kg	05/12/03 AM
Benzene	ND	1	5	ug/Kg	05/12/03 AM
Benzyl chloride	ND	1	5	ug/Kg	05/12/03 AM
Bromobenzene	ND	1	5	ug/Kg	05/12/03 AM
Bromochloromethane	ND	1	5	ug/Kg	05/12/03 AM
Bromodichloromethane	ND	1	5	ug/Kg	05/12/03 AM
Bromoform	ND	1	5	ug/Kg	05/12/03 AM
Bromomethane	ND	1	5	ug/Kg	05/12/03 AM
Carbon Disulfide	ND	1	5	ug/Kg	05/12/03 AM
Carbon tetrachloride	ND	1	5	ug/Kg	05/12/03 AM
Chlorobenzene	ND	1	5	ug/Kg	05/12/03 AM
Chloroethane	ND	1	5	ug/Kg	05/12/03 AM
Chloroform	ND	1	5	ug/Kg	05/12/03 AM
Chloromethane	ND	1	5	ug/Kg	05/12/03 AM
cis-1,2-Dichloroethene	ND	1	5	ug/Kg	05/12/03 AM
cis-1,3-Dichloropropene	ND	1	5	ug/Kg	05/12/03 AM
cis-1,4-Dichloro-2-butene	ND	1	5	ug/Kg	05/12/03 AM
Dibromochloromethane	ND	1	5	ug/Kg	05/12/03 AM
Dibromomethane	ND	1	5	ug/Kg	05/12/03 AM
Dichlorodifluoromethane	ND	1	5	ug/Kg	05/12/03 AM
Ethyl benzene	ND	1	5	ug/Kg	05/12/03 AM
Ethyl methacrylate	ND	1	5	ug/Kg	05/12/03 AM
Hexachlorobutadiene	ND	1	5	ug/Kg	05/12/03 AM
Iodomethane	ND	1	5	ug/Kg	05/12/03 AM
Isopropylbenzene (Cumene)	ND	1	5	ug/Kg	05/12/03 AM
Methacrylonitrile	ND	1	5	ug/Kg	05/12/03 AM
Methyl methacrylate	ND	1	5	ug/Kg	05/12/03 AM
Methyl-tert-butylether (MTBE)	ND	1	5	ug/Kg	05/12/03 AM
Methylene chloride	ND	1	5	ug/Kg	05/12/03 AM
n-Butylbenzene	ND	1	5	ug/Kg	05/12/03 AM
n-Propylbenzene	ND	1	5	ug/Kg	05/12/03 AM
Naphthalene	ND	1	5	ug/Kg	05/12/03 AM
p-Isopropyltoluene	ND	1	5	ug/Kg	05/12/03 AM
Pentachloroethane	ND	1	5	ug/Kg	05/12/03 AM
Propionitrile	ND	1	5	ug/Kg	05/12/03 AM

DLR = Detection limit for reporting purposes, ND = Not Detected below indicated detection limit, DF = Dilution Factor

Order #: 430639 **Client:** BHATE
Matrix: SOLID **Client Sample ID:** FT31EX-04-9
Date Sampled: 05/08/2003
Time Sampled: 13:08
Sampled By:

Analyte	Result	DF	DLR	Units	Date/Analyst
8260B Volatile Organic Compounds					
sec-Butylbenzene	ND	1	5	ug/Kg	05/12/03 AM
Styrene	ND	1	5	ug/Kg	05/12/03 AM
tert-Butylbenzene	ND	1	5	ug/Kg	05/12/03 AM
Tetrachloroethene	ND	1	5	ug/Kg	05/12/03 AM
Toluene	ND	1	5	ug/Kg	05/12/03 AM
trans-1,2-Dichloroethene	ND	1	5	ug/Kg	05/12/03 AM
trans-1,3-Dichloropropene	ND	1	5	ug/Kg	05/12/03 AM
trans-1,4-Dichloro-2-butene	ND	1	5	ug/Kg	05/12/03 AM
Trichloroethene	ND	1	5	ug/Kg	05/12/03 AM
Trichlorofluoromethane	ND	1	5	ug/Kg	05/12/03 AM
Vinyl acetate	ND	1	50	ug/Kg	05/12/03 AM
Vinyl chloride	ND	1	5	ug/Kg	05/12/03 AM
Xylenes, total	ND	1	5	ug/Kg	05/12/03 AM
Surrogates				**Units**	**Control Limits**
Surr1 - Dibromofluoromethane	86			%	70 - 130
Surr2 - 1,2-Dichloroethane-d4	102			%	70 - 130
Surr3 - Toluene-d8	97			%	70 - 130
Surr4 - p-Bromofluorobenzene	87			%	70 - 130
8270C Acid/Base/Neutral Extractables					
1,2,4-Trichlorobenzene	ND	1	333	ug/Kg	05/15/03 DP
1,2-Dichlorobenzene	ND	1	333	ug/Kg	05/15/03 DP
1,3-Dichlorobenzene	ND	1	333	ug/Kg	05/15/03 DP
1,4-Dichlorobenzene	ND	1	333	ug/Kg	05/15/03 DP
2,4,5-Trichlorophenol	ND	1	1665	ug/Kg	05/15/03 DP
2,4,6-Trichlorophenol	ND	1	1665	ug/Kg	05/15/03 DP
2,4-Dichlorophenol	ND	1	333	ug/Kg	05/15/03 DP
2,4-Dimethylphenol	ND	1	333	ug/Kg	05/15/03 DP
2,4-Dinitrophenol	ND	1	1665	ug/Kg	05/15/03 DP
2,4-Dinitrotoluene	ND	1	333	ug/Kg	05/15/03 DP
2,6-Dinitrotoluene	ND	1	333	ug/Kg	05/15/03 DP
2-Chloronaphthalene	ND	1	333	ug/Kg	05/15/03 DP
2-Chlorophenol	ND	1	333	ug/Kg	05/15/03 DP
2-Methylnaphthalene	ND	1	333	ug/Kg	05/15/03 DP
2-Methylphenol	ND	1	333	ug/Kg	05/15/03 DP
2-Nitroaniline	ND	1	1665	ug/Kg	05/15/03 DP
2-Nitrophenol	ND	1	333	ug/Kg	05/15/03 DP

DLR = Detection limit for reporting purposes, ND = Not Detected below indicated detection limit, DF = Dilution Factor

Order #: 430639 **Client:** BHATE

Matrix: SOLID **Client Sample ID:** FT31EX-04-9

Date Sampled: 05/08/2003

Time Sampled: 13:08

Sampled By:

Analyte	Result	DF	DLR	Units	Date/Analyst	
8270C Acid/Base/Neutral Extractables						
3,3-Dichlorobenzidine	ND	1	333	ug/Kg	05/15/03	DP
3-Nitroaniline	ND	1	1665	ug/Kg	05/15/03	DP
4,6-Dinitro-2-methylphenol	ND	1	1665	ug/Kg	05/15/03	DP
4-Bromophenyl-phenylether	ND	1	333	ug/Kg	05/15/03	DP
4-Chloro-3-methylphenol	ND	1	333	ug/Kg	05/15/03	DP
4-Chloroaniline	ND	1	333	ug/Kg	05/15/03	DP
4-Chlorophenyl-phenylether	ND	1	333	ug/Kg	05/15/03	DP
4-Methylphenol	ND	1	333	ug/Kg	05/15/03	DP
4-Nitroaniline	ND	1	1665	ug/Kg	05/15/03	DP
4-Nitrophenol	ND	1	1665	ug/Kg	05/15/03	DP
Acenaphthene	ND	1	333	ug/Kg	05/15/03	DP
Acenaphthylene	ND	1	333	ug/Kg	05/15/03	DP
Anthracene	ND	1	333	ug/Kg	05/15/03	DP
Benzidine	ND	1	333	ug/Kg	05/15/03	DP
Benzo(a)anthracene	ND	1	333	ug/Kg	05/15/03	DP
Benzo(a)pyrene	ND	1	333	ug/Kg	05/15/03	DP
Benzo(b)fluoranthene	ND	1	333	ug/Kg	05/15/03	DP
Benzo(g,h,i)perylene	ND	1	333	ug/Kg	05/15/03	DP
Benzo(k)fluoranthene	ND	1	333	ug/Kg	05/15/03	DP
Benzoic Acid	ND	1	333	ug/Kg	05/15/03	DP
Benzyl alcohol	ND	1	333	ug/Kg	05/15/03	DP
bis(2-Chloroethoxy)methane	ND	1	333	ug/Kg	05/15/03	DP
bis(2-Chloroethyl)ether	ND	1	333	ug/Kg	05/15/03	DP
bis(2-Chloroisopropyl) ether	ND	1	333	ug/Kg	05/15/03	DP
bis(2-Ethylhexyl)phthalate	ND	1	333	ug/Kg	05/15/03	DP
Butylbenzylphthalate	ND	1	333	ug/Kg	05/15/03	DP
Chrysene	ND	1	333	ug/Kg	05/15/03	DP
Di-n-butylphthalate	ND	1	333	ug/Kg	05/15/03	DP
Di-n-octylphthalate	ND	1	333	ug/Kg	05/15/03	DP
Dibenz(a,h)anthracene	ND	1	333	ug/Kg	05/15/03	DP
Dibenzofuran	ND	1	333	ug/Kg	05/15/03	DP
Diethylphthalate	ND	1	333	ug/Kg	05/15/03	DP
Dimethylphthalate	ND	1	333	ug/Kg	05/15/03	DP
Fluoranthene	ND	1	333	ug/Kg	05/15/03	DP
Fluorene	ND	1	333	ug/Kg	05/15/03	DP
Hexachlorobenzene	ND	1	333	ug/Kg	05/15/03	DP
Hexachlorobutadiene	ND	1	333	ug/Kg	05/15/03	DP
Hexachlorocyclopentadiene	ND	1	333	ug/Kg	05/15/03	DP

DLR = Detection limit for reporting purposes, ND = Not Detected below indicated detection limit, DF = Dilution Factor

Order #: 430639 **Client:** BHATE

Matrix: SOLID **Client Sample ID:** FT31EX-04-9

Date Sampled: 05/08/2003

Time Sampled: 13:08

Sampled By:

Analyte	Result	DF	DLR	Units	Date/Analyst
8270C Acid/Base/Neutral Extractables					
Hexachloroethane	ND	1	333	ug/Kg	05/15/03 DP
Indeno(1,2,3-c,d)pyrene	ND	1	333	ug/Kg	05/15/03 DP
Isophorone	ND	1	333	ug/Kg	05/15/03 DP
N-Nitroso-di-n-propylamine	ND	1	333	ug/Kg	05/15/03 DP
N-Nitrosodiphenylamine	ND	1	333	ug/Kg	05/15/03 DP
Naphthalene	ND	1	333	ug/Kg	05/15/03 DP
Nitrobenzene	ND	1	333	ug/Kg	05/15/03 DP
Pentachlorophenol	ND	1	1665	ug/Kg	05/15/03 DP
Phenanthrene	ND	1	333	ug/Kg	05/15/03 DP
Phenol	ND	1	333	ug/Kg	05/15/03 DP
Pyrene	ND	1	333	ug/Kg	05/15/03 DP

Surrogates		Units	Control Limits
2,4,6-Tribromophenol (sur)	49	%	17 - 122
2-Fluorobiphenyl (sur)	54	%	30 - 115
2-Fluorophenol (sur)	62	%	25 - 121
Nitrobenzene-d5 (sur)	47	%	23 - 120
Phenol-d5 (sur)	62	%	24 - 113
Terphenyl-d14 (sur)	74	%	18 - 137

DLR = Detection limit for reporting purposes, ND = Not Detected below indicated detection limit, DF = Dilution Factor

Order #: 430640 **Client:** BHATE

Matrix: SOLID **Client Sample ID:** FT31EX-04-17

Date Sampled: 05/08/2003

Time Sampled: 13:13

Sampled By:

Analyte	Result	DF	DLR	Units	Date/Analyst
8015 Carbon Chain I					
C06 - C10	ND	1	3	mg/Kg	05/14/03 AM
C10 - C22	ND	1	3	mg/Kg	05/14/03 AM
C22 - C32	ND	1	5	mg/Kg	05/14/03 AM
8260B Volatile Organic Compounds					
1,1,1,2-Tetrachloroethane	ND	1	5	ug/Kg	05/12/03 AM
1,1,1-Trichloroethane	ND	1	5	ug/Kg	05/12/03 AM
1,1,2,2-Tetrachloroethane	ND	1	5	ug/Kg	05/12/03 AM
1,1,2-Trichloroethane	ND	1	5	ug/Kg	05/12/03 AM
1,1,2-Trichlorotrifluoroethane	ND	1	5	ug/Kg	05/12/03 AM
1,1-Dichloroethane	ND	1	5	ug/Kg	05/12/03 AM
1,1-Dichloroethene	ND	1	5	ug/Kg	05/12/03 AM
1,1-Dichloropropene	ND	1	5	ug/Kg	05/12/03 AM
1,2,3-Trichlorobenzene	ND	1	5	ug/Kg	05/12/03 AM
1,2,3-Trichloropropane	ND	1	5	ug/Kg	05/12/03 AM
1,2,4-Trichlorobenzene	ND	1	5	ug/Kg	05/12/03 AM
1,2,4-Trimethylbenzene	ND	1	5	ug/Kg	05/12/03 AM
1,2-Dibromo-3-chloropropane	ND	1	5	ug/Kg	05/12/03 AM
1,2-Dibromoethane	ND	1	5	ug/Kg	05/12/03 AM
1,2-Dichlorobenzene	ND	1	5	ug/Kg	05/12/03 AM
1,2-Dichloroethane	ND	1	5	ug/Kg	05/12/03 AM
1,2-Dichloropropane	ND	1	5	ug/Kg	05/12/03 AM
1,3,5-Trimethylbenzene	ND	1	5	ug/Kg	05/12/03 AM
1,3-Dichlorobenzene	ND	1	5	ug/Kg	05/12/03 AM
1,3-Dichloropropane	ND	1	5	ug/Kg	05/12/03 AM
1,4-Dichlorobenzene	ND	1	5	ug/Kg	05/12/03 AM
1,4-Dioxane	ND	1	200	ug/Kg	05/12/03 AM
1-Chlorohexane	ND	1	5	ug/Kg	05/12/03 AM
2,2-Dichloropropane	ND	1	5	ug/Kg	05/12/03 AM
2-Butanone (MEK)	ND	1	100	ug/Kg	05/12/03 AM
2-Chloroethyl vinyl ether	ND	1	5	ug/Kg	05/12/03 AM
2-Chlorotoluene	ND	1	5	ug/Kg	05/12/03 AM
2-Hexanone	ND	1	5	ug/Kg	05/12/03 AM
4-Chlorotoluene	ND	1	5	ug/Kg	05/12/03 AM
4-Methyl -2- Pentanone	ND	1	5	ug/Kg	05/12/03 AM
Acetone	ND	1	5	ug/Kg	05/12/03 AM

DLR = Detection limit for reporting purposes, ND = Not Detected below indicated detection limit, DF = Dilution Factor

Order #: 430640 **Client:** BHATE

Matrix: SOLID **Client Sample ID:** FT31EX-04-17

Date Sampled: 05/08/2003

Time Sampled: 13:13

Sampled By:

Analyte	Result	DF	DLR	Units	Date/Analyst
8260B Volatile Organic Compounds					
Acetonitrile	ND	1	5	ug/Kg	05/12/03 AM
Acrolein	ND	1	200	ug/Kg	05/12/03 AM
Acrylonitrile	ND	1	5	ug/Kg	05/12/03 AM
Allyl chloride	ND	1	5	ug/Kg	05/12/03 AM
Benzene	ND	1	5	ug/Kg	05/12/03 AM
Benzyl chloride	ND	1	5	ug/Kg	05/12/03 AM
Bromobenzene	ND	1	5	ug/Kg	05/12/03 AM
Bromochloromethane	ND	1	5	ug/Kg	05/12/03 AM
Bromodichloromethane	ND	1	5	ug/Kg	05/12/03 AM
Bromoform	ND	1	5	ug/Kg	05/12/03 AM
Bromomethane	ND	1	5	ug/Kg	05/12/03 AM
Carbon Disulfide	ND	1	5	ug/Kg	05/12/03 AM
Carbon tetrachloride	ND	1	5	ug/Kg	05/12/03 AM
Chlorobenzene	ND	1	5	ug/Kg	05/12/03 AM
Chloroethane	ND	1	5	ug/Kg	05/12/03 AM
Chloroform	ND	1	5	ug/Kg	05/12/03 AM
Chloromethane	ND	1	5	ug/Kg	05/12/03 AM
cis-1,2-Dichloroethene	ND	1	5	ug/Kg	05/12/03 AM
cis-1,3-Dichloropropene	ND	1	5	ug/Kg	05/12/03 AM
cis-1,4-Dichloro-2-butene	ND	1	5	ug/Kg	05/12/03 AM
Dibromochloromethane	ND	1	5	ug/Kg	05/12/03 AM
Dibromomethane	ND	1	5	ug/Kg	05/12/03 AM
Dichlorodifluoromethane	ND	1	5	ug/Kg	05/12/03 AM
Ethyl benzene	ND	1	5	ug/Kg	05/12/03 AM
Ethyl methacrylate	ND	1	5	ug/Kg	05/12/03 AM
Hexachlorobutadiene	ND	1	5	ug/Kg	05/12/03 AM
Iodomethane	ND	1	5	ug/Kg	05/12/03 AM
Isopropylbenzene (Cumene)	ND	1	5	ug/Kg	05/12/03 AM
Methacrylonitrile	ND	1	5	ug/Kg	05/12/03 AM
Methyl methacrylate	ND	1	5	ug/Kg	05/12/03 AM
Methyl-tert-butylether (MTBE)	ND	1	5	ug/Kg	05/12/03 AM
Methylene chloride	ND	1	5	ug/Kg	05/12/03 AM
n-Butylbenzene	ND	1	5	ug/Kg	05/12/03 AM
n-Propylbenzene	ND	1	5	ug/Kg	05/12/03 AM
Naphthalene	ND	1	5	ug/Kg	05/12/03 AM
p-Isopropyltoluene	ND	1	5	ug/Kg	05/12/03 AM
Pentachloroethane	ND	1	5	ug/Kg	05/12/03 AM
Propionitrile	ND	1	5	ug/Kg	05/12/03 AM

DLR = Detection limit for reporting purposes, ND = Not Detected below indicated detection limit, DF = Dilution Factor

Order #: 430640 **Client:** BHATE
Matrix: SOLID **Client Sample ID:** FT31EX-04-17
Date Sampled: 05/08/2003
Time Sampled: 13:13
Sampled By:

Analyte	Result	DF	DLR	Units	Date/Analyst
8260B Volatile Organic Compounds					
sec-Butylbenzene	ND	1	5	ug/Kg	05/12/03 AM
Styrene	ND	1	5	ug/Kg	05/12/03 AM
tert-Butylbenzene	ND	1	5	ug/Kg	05/12/03 AM
Tetrachloroethene	ND	1	5	ug/Kg	05/12/03 AM
Toluene	ND	1	5	ug/Kg	05/12/03 AM
trans-1,2-Dichloroethene	ND	1	5	ug/Kg	05/12/03 AM
trans-1,3-Dichloropropene	ND	1	5	ug/Kg	05/12/03 AM
trans-1,4-Dichloro-2-butene	ND	1	5	ug/Kg	05/12/03 AM
Trichloroethene	ND	1	5	ug/Kg	05/12/03 AM
Trichlorofluoromethane	ND	1	5	ug/Kg	05/12/03 AM
Vinyl acetate	ND	1	50	ug/Kg	05/12/03 AM
Vinyl chloride	ND	1	5	ug/Kg	05/12/03 AM
Xylenes, total	ND	1	5	ug/Kg	05/12/03 AM
Surrogates				**Units**	**Control Limits**
Surr1 - Dibromofluoromethane	88			%	70 - 130
Surr2 - 1,2-Dichloroethane-d4	113			%	70 - 130
Surr3 - Toluene-d8	101			%	70 - 130
Surr4 - p-Bromofluorobenzene	92			%	70 - 130
8270C Acid/Base/Neutral Extractables					
1,2,4-Trichlorobenzene	ND	1	333	ug/Kg	05/15/03 DP
1,2-Dichlorobenzene	ND	1	333	ug/Kg	05/15/03 DP
1,3-Dichlorobenzene	ND	1	333	ug/Kg	05/15/03 DP
1,4-Dichlorobenzene	ND	1	333	ug/Kg	05/15/03 DP
2,4,5-Trichlorophenol	ND	1	1665	ug/Kg	05/15/03 DP
2,4,6-Trichlorophenol	ND	1	1665	ug/Kg	05/15/03 DP
2,4-Dichlorophenol	ND	1	333	ug/Kg	05/15/03 DP
2,4-Dimethylphenol	ND	1	333	ug/Kg	05/15/03 DP
2,4-Dinitrophenol	ND	1	1665	ug/Kg	05/15/03 DP
2,4-Dinitrotoluene	ND	1	333	ug/Kg	05/15/03 DP
2,6-Dinitrotoluene	ND	1	333	ug/Kg	05/15/03 DP
2-Chloronaphthalene	ND	1	333	ug/Kg	05/15/03 DP
2-Chlorophenol	ND	1	333	ug/Kg	05/15/03 DP
2-Methylnaphthalene	ND	1	333	ug/Kg	05/15/03 DP
2-Methylphenol	ND	1	333	ug/Kg	05/15/03 DP
2-Nitroaniline	ND	1	1665	ug/Kg	05/15/03 DP
2-Nitrophenol	ND	1	333	ug/Kg	05/15/03 DP

DLR = Detection limit for reporting purposes, ND = Not Detected below indicated detection limit, DF = Dilution Factor

Order #: 430640 **Client:** BHATE
Matrix: SOLID **Client Sample ID:** FT31EX-04-17
Date Sampled: 05/08/2003
Time Sampled: 13:13
Sampled By:

Analyte	Result	DF	DLR	Units	Date/Analyst	
8270C Acid/Base/Neutral Extractables						
3,3-Dichlorobenzidine	ND	1	333	ug/Kg	05/15/03	DP
3-Nitroaniline	ND	1	1665	ug/Kg	05/15/03	DP
4,6-Dinitro-2-methylphenol	ND	1	1665	ug/Kg	05/15/03	DP
4-Bromophenyl-phenylether	ND	1	333	ug/Kg	05/15/03	DP
4-Chloro-3-methylphenol	ND	1	333	ug/Kg	05/15/03	DP
4-Chloroaniline	ND	1	333	ug/Kg	05/15/03	DP
4-Chlorophenyl-phenylether	ND	1	333	ug/Kg	05/15/03	DP
4-Methylphenol	ND	1	333	ug/Kg	05/15/03	DP
4-Nitroaniline	ND	1	1665	ug/Kg	05/15/03	DP
4-Nitrophenol	ND	1	1665	ug/Kg	05/15/03	DP
Acenaphthene	ND	1	333	ug/Kg	05/15/03	DP
Acenaphthylene	ND	1	333	ug/Kg	05/15/03	DP
Anthracene	ND	1	333	ug/Kg	05/15/03	DP
Benzidine	ND	1	333	ug/Kg	05/15/03	DP
Benzo(a)anthracene	ND	1	333	ug/Kg	05/15/03	DP
Benzo(a)pyrene	ND	1	333	ug/Kg	05/15/03	DP
Benzo(b)fluoranthene	ND	1	333	ug/Kg	05/15/03	DP
Benzo(g,h,i)perylene	ND	1	333	ug/Kg	05/15/03	DP
Benzo(k)fluoranthene	ND	1	333	ug/Kg	05/15/03	DP
Benzoic Acid	ND	1	333	ug/Kg	05/15/03	DP
Benzyl alcohol	ND	1	333	ug/Kg	05/15/03	DP
bis(2-Chloroethoxy)methane	ND	1	333	ug/Kg	05/15/03	DP
bis(2-Chloroethyl)ether	ND	1	333	ug/Kg	05/15/03	DP
bis(2-Chloroisopropyl) ether	ND	1	333	ug/Kg	05/15/03	DP
bis(2-Ethylhexyl)phthalate	ND	1	333	ug/Kg	05/15/03	DP
Butylbenzylphthalate	ND	1	333	ug/Kg	05/15/03	DP
Chrysene	ND	1	333	ug/Kg	05/15/03	DP
Di-n-butylphthalate	ND	1	333	ug/Kg	05/15/03	DP
Di-n-octylphthalate	ND	1	333	ug/Kg	05/15/03	DP
Dibenz(a,h)anthracene	ND	1	333	ug/Kg	05/15/03	DP
Dibenzofuran	ND	1	333	ug/Kg	05/15/03	DP
Diethylphthalate	ND	1	333	ug/Kg	05/15/03	DP
Dimethylphthalate	ND	1	333	ug/Kg	05/15/03	DP
Fluoranthene	ND	1	333	ug/Kg	05/15/03	DP
Fluorene	ND	1	333	ug/Kg	05/15/03	DP
Hexachlorobenzene	ND	1	333	ug/Kg	05/15/03	DP
Hexachlorobutadiene	ND	1	333	ug/Kg	05/15/03	DP
Hexachlorocyclopentadiene	ND	1	333	ug/Kg	05/15/03	DP

DLR = Detection limit for reporting purposes, ND = Not Detected below indicated detection limit, DF = Dilution Factor

Order #: 430640 **Client:** BHATE

Matrix: SOLID **Client Sample ID:** FT31EX-04-17

Date Sampled: 05/08/2003

Time Sampled: 13:13

Sampled By:

Analyte	Result	DF	DLR	Units	Date/Analyst	
8270C Acid/Base/Neutral Extractables						
Hexachloroethane	ND	1	333	ug/Kg	05/15/03	DP
Indeno(1,2,3-c,d)pyrene	ND	1	333	ug/Kg	05/15/03	DP
Isophorone	ND	1	333	ug/Kg	05/15/03	DP
N-Nitroso-di-n-propylamine	ND	1	333	ug/Kg	05/15/03	DP
N-Nitrosodiphenylamine	ND	1	333	ug/Kg	05/15/03	DP
Naphthalene	ND	1	333	ug/Kg	05/15/03	DP
Nitrobenzene	ND	1	333	ug/Kg	05/15/03	DP
Pentachlorophenol	ND	1	1665	ug/Kg	05/15/03	DP
Phenanthrene	ND	1	333	ug/Kg	05/15/03	DP
Phenol	ND	1	333	ug/Kg	05/15/03	DP
Pyrene	ND	1	333	ug/Kg	05/15/03	DP
Surrogates				**Units**	**Control Limits**	
2,4,6-Tribromophenol (sur)	76			%	17 - 122	
2-Fluorobiphenyl (sur)	80			%	30 - 115	
2-Fluorophenol (sur)	96			%	25 - 121	
Nitrobenzene-d5 (sur)	72			%	23 - 120	
Phenol-d5 (sur)	93			%	24 - 113	
Terphenyl-d14 (sur)	119			%	18 - 137	

DLR = Detection limit for reporting purposes, ND = Not Detected below indicated detection limit, DF = Dilution Factor

Order #: 430641 **Client:** BHATE

Matrix: SOLID **Client Sample ID:** FT31EX-05-9

Date Sampled: 05/08/2003

Time Sampled: 12:39

Sampled By:

Analyte	Result	DF	DLR	Units	Date/Analyst	
8015 Carbon Chain I						
C06 - C10	ND	1	3	mg/Kg	05/14/03	AF
C10 - C22	ND	1	3	mg/Kg	05/14/03	AF
C22 - C32	ND	1	5	mg/Kg	05/14/03	AF
8260B Volatile Organic Compounds						
1,1,1,2-Tetrachloroethane	ND	1	5	ug/Kg	05/12/03	AM
1,1,1-Trichloroethane	ND	1	5	ug/Kg	05/12/03	AM
1,1,2,2-Tetrachloroethane	ND	1	5	ug/Kg	05/12/03	AM
1,1,2-Trichloroethane	ND	1	5	ug/Kg	05/12/03	AM
1,1,2-Trichlorotrifluoroethane	ND	1	5	ug/Kg	05/12/03	AM
1,1-Dichloroethane	ND	1	5	ug/Kg	05/12/03	AM
1,1-Dichloroethene	ND	1	5	ug/Kg	05/12/03	AM
1,1-Dichloropropene	ND	1	5	ug/Kg	05/12/03	AM
1,2,3-Trichlorobenzene	ND	1	5	ug/Kg	05/12/03	AM
1,2,3-Trichloropropane	ND	1	5	ug/Kg	05/12/03	AM
1,2,4-Trichlorobenzene	ND	1	5	ug/Kg	05/12/03	AM
1,2,4-Trimethylbenzene	ND	1	5	ug/Kg	05/12/03	AM
1,2-Dibromo-3-chloropropane	ND	1	5	ug/Kg	05/12/03	AM
1,2-Dibromoethane	ND	1	5	ug/Kg	05/12/03	AM
1,2-Dichlorobenzene	ND	1	5	ug/Kg	05/12/03	AM
1,2-Dichloroethane	ND	1	5	ug/Kg	05/12/03	AM
1,2-Dichloropropane	ND	1	5	ug/Kg	05/12/03	AM
1,3,5-Trimethylbenzene	ND	1	5	ug/Kg	05/12/03	AM
1,3-Dichlorobenzene	ND	1	5	ug/Kg	05/12/03	AM
1,3-Dichloropropane	ND	1	5	ug/Kg	05/12/03	AM
1,4-Dichlorobenzene	ND	1	5	ug/Kg	05/12/03	AM
1,4-Dioxane	ND	1	200	ug/Kg	05/12/03	AM
1-Chlorohexane	ND	1	5	ug/Kg	05/12/03	AM
2,2-Dichloropropane	ND	1	5	ug/Kg	05/12/03	AM
2-Butanone (MEK)	ND	1	100	ug/Kg	05/12/03	AM
2-Chloroethyl vinyl ether	ND	1	5	ug/Kg	05/12/03	AM
2-Chlorotoluene	ND	1	5	ug/Kg	05/12/03	AM
2-Hexanone	ND	1	5	ug/Kg	05/12/03	AM
4-Chlorotoluene	ND	1	5	ug/Kg	05/12/03	AM
4-Methyl -2- Pentanone	ND	1	5	ug/Kg	05/12/03	AM
Acetone	ND	1	5	ug/Kg	05/12/03	AM

DLR = Detection limit for reporting purposes, ND = Not Detected below indicated detection limit, DF = Dilution Factor

Order #: 430641 **Client:** BHATE

Matrix: SOLID **Client Sample ID:** FT31EX-05-9

Date Sampled: 05/08/2003

Time Sampled: 12:39

Sampled By:

Analyte	Result	DF	DLR	Units	Date/Analyst	
8260B Volatile Organic Compounds						
Acetonitrile	ND	1	5	ug/Kg	05/12/03	AM
Acrolein	ND	1	200	ug/Kg	05/12/03	AM
Acrylonitrile	ND	1	5	ug/Kg	05/12/03	AM
Allyl chloride	ND	1	5	ug/Kg	05/12/03	AM
Benzene	ND	1	5	ug/Kg	05/12/03	AM
Benzyl chloride	ND	1	5	ug/Kg	05/12/03	AM
Bromobenzene	ND	1	5	ug/Kg	05/12/03	AM
Bromochloromethane	ND	1	5	ug/Kg	05/12/03	AM
Bromodichloromethane	ND	1	5	ug/Kg	05/12/03	AM
Bromoform	ND	1	5	ug/Kg	05/12/03	AM
Bromomethane	ND	1	5	ug/Kg	05/12/03	AM
Carbon Disulfide	ND	1	5	ug/Kg	05/12/03	AM
Carbon tetrachloride	ND	1	5	ug/Kg	05/12/03	AM
Chlorobenzene	ND	1	5	ug/Kg	05/12/03	AM
Chloroethane	ND	1	5	ug/Kg	05/12/03	AM
Chloroform	ND	1	5	ug/Kg	05/12/03	AM
Chloromethane	ND	1	5	ug/Kg	05/12/03	AM
cis-1,2-Dichloroethene	ND	1	5	ug/Kg	05/12/03	AM
cis-1,3-Dichloropropene	ND	1	5	ug/Kg	05/12/03	AM
cis-1,4-Dichloro-2-butene	ND	1	5	ug/Kg	05/12/03	AM
Dibromochloromethane	ND	1	5	ug/Kg	05/12/03	AM
Dibromomethane	ND	1	5	ug/Kg	05/12/03	AM
Dichlorodifluoromethane	ND	1	5	ug/Kg	05/12/03	AM
Ethyl benzene	ND	1	5	ug/Kg	05/12/03	AM
Ethyl methacrylate	ND	1	5	ug/Kg	05/12/03	AM
Hexachlorobutadiene	ND	1	5	ug/Kg	05/12/03	AM
Iodomethane	ND	1	5	ug/Kg	05/12/03	AM
Isopropylbenzene (Cumene)	ND	1	5	ug/Kg	05/12/03	AM
Methacrylonitrile	ND	1	5	ug/Kg	05/12/03	AM
Methyl methacrylate	ND	1	5	ug/Kg	05/12/03	AM
Methyl-tert-butylether (MTBE)	ND	1	5	ug/Kg	05/12/03	AM
Methylene chloride	ND	1	5	ug/Kg	05/12/03	AM
n-Butylbenzene	ND	1	5	ug/Kg	05/12/03	AM
n-Propylbenzene	ND	1	5	ug/Kg	05/12/03	AM
Naphthalene	ND	1	5	ug/Kg	05/12/03	AM
p-Isopropyltoluene	ND	1	5	ug/Kg	05/12/03	AM
Pentachloroethane	ND	1	5	ug/Kg	05/12/03	AM
Propionitrile	ND	1	5	ug/Kg	05/12/03	AM

DLR = Detection limit for reporting purposes, ND = Not Detected below indicated detection limit, DF = Dilution Factor

Order #: 430641 **Client:** BHATE
Matrix: SOLID **Client Sample ID:** FT31EX-05-9
Date Sampled: 05/08/2003
Time Sampled: 12:39
Sampled By:

Analyte	Result	DF	DLR	Units	Date/Analyst
8260B Volatile Organic Compounds					
sec-Butylbenzene	ND	1	5	ug/Kg	05/12/03 AM
Styrene	ND	1	5	ug/Kg	05/12/03 AM
tert-Butylbenzene	ND	1	5	ug/Kg	05/12/03 AM
Tetrachloroethene	ND	1	5	ug/Kg	05/12/03 AM
Toluene	ND	1	5	ug/Kg	05/12/03 AM
trans-1,2-Dichloroethene	ND	1	5	ug/Kg	05/12/03 AM
trans-1,3-Dichloropropene	ND	1	5	ug/Kg	05/12/03 AM
trans-1,4-Dichloro-2-butene	ND	1	5	ug/Kg	05/12/03 AM
Trichloroethene	ND	1	5	ug/Kg	05/12/03 AM
Trichlorofluoromethane	ND	1	5	ug/Kg	05/12/03 AM
Vinyl acetate	ND	1	50	ug/Kg	05/12/03 AM
Vinyl chloride	ND	1	5	ug/Kg	05/12/03 AM
Xylenes, total	ND	1	5	ug/Kg	05/12/03 AM
Surrogates				**Units**	**Control Limits**
Surr1 - Dibromofluoromethane	87			%	70 - 130
Surr2 - 1,2-Dichloroethane-d4	119			%	70 - 130
Surr3 - Toluene-d8	104			%	70 - 130
Surr4 - p-Bromofluorobenzene	92			%	70 - 130
8270C Acid/Base/Neutral Extractables					
1,2,4-Trichlorobenzene	ND	1	333	ug/Kg	05/15/03 DP
1,2-Dichlorobenzene	ND	1	333	ug/Kg	05/15/03 DP
1,3-Dichlorobenzene	ND	1	333	ug/Kg	05/15/03 DP
1,4-Dichlorobenzene	ND	1	333	ug/Kg	05/15/03 DP
2,4,5-Trichlorophenol	ND	1	1665	ug/Kg	05/15/03 DP
2,4,6-Trichlorophenol	ND	1	1665	ug/Kg	05/15/03 DP
2,4-Dichlorophenol	ND	1	333	ug/Kg	05/15/03 DP
2,4-Dimethylphenol	ND	1	333	ug/Kg	05/15/03 DP
2,4-Dinitrophenol	ND	1	1665	ug/Kg	05/15/03 DP
2,4-Dinitrotoluene	ND	1	333	ug/Kg	05/15/03 DP
2,6-Dinitrotoluene	ND	1	333	ug/Kg	05/15/03 DP
2-Chloronaphthalene	ND	1	333	ug/Kg	05/15/03 DP
2-Chlorophenol	ND	1	333	ug/Kg	05/15/03 DP
2-Methylnaphthalene	ND	1	333	ug/Kg	05/15/03 DP
2-Methylphenol	ND	1	333	ug/Kg	05/15/03 DP
2-Nitroaniline	ND	1	1665	ug/Kg	05/15/03 DP
2-Nitrophenol	ND	1	333	ug/Kg	05/15/03 DP

DLR = Detection limit for reporting purposes, ND = Not Detected below indicated detection limit, DF = Dilution Factor

Order #: 430641 **Client:** BHATE

Matrix: SOLID **Client Sample ID:** FT31EX-05-9

Date Sampled: 05/08/2003

Time Sampled: 12:39

Sampled By:

Analyte	Result	DF	DLR	Units	Date/Analyst	
8270C Acid/Base/Neutral Extractables						
3,3-Dichlorobenzidine	ND	1	333	ug/Kg	05/15/03	DP
3-Nitroaniline	ND	1	1665	ug/Kg	05/15/03	DP
4,6-Dinitro-2-methylphenol	ND	1	1665	ug/Kg	05/15/03	DP
4-Bromophenyl-phenylether	ND	1	333	ug/Kg	05/15/03	DP
4-Chloro-3-methylphenol	ND	1	333	ug/Kg	05/15/03	DP
4-Chloroaniline	ND	1	333	ug/Kg	05/15/03	DP
4-Chlorophenyl-phenylether	ND	1	333	ug/Kg	05/15/03	DP
4-Methylphenol	ND	1	333	ug/Kg	05/15/03	DP
4-Nitroaniline	ND	1	1665	ug/Kg	05/15/03	DP
4-Nitrophenol	ND	1	1665	ug/Kg	05/15/03	DP
Acenaphthene	ND	1	333	ug/Kg	05/15/03	DP
Acenaphthylene	ND	1	333	ug/Kg	05/15/03	DP
Anthracene	ND	1	333	ug/Kg	05/15/03	DP
Benzidine	ND	1	333	ug/Kg	05/15/03	DP
Benzo(a)anthracene	ND	1	333	ug/Kg	05/15/03	DP
Benzo(a)pyrene	ND	1	333	ug/Kg	05/15/03	DP
Benzo(b)fluoranthene	ND	1	333	ug/Kg	05/15/03	DP
Benzo(g,h,i)perylene	ND	1	333	ug/Kg	05/15/03	DP
Benzo(k)fluoranthene	ND	1	333	ug/Kg	05/15/03	DP
Benzoic Acid	ND	1	333	ug/Kg	05/15/03	DP
Benzyl alcohol	ND	1	333	ug/Kg	05/15/03	DP
bis(2-Chloroethoxy)methane	ND	1	333	ug/Kg	05/15/03	DP
bis(2-Chloroethyl)ether	ND	1	333	ug/Kg	05/15/03	DP
bis(2-Chloroisopropyl) ether	ND	1	333	ug/Kg	05/15/03	DP
bis(2-Ethylhexyl)phthalate	ND	1	333	ug/Kg	05/15/03	DP
Butylbenzylphthalate	ND	1	333	ug/Kg	05/15/03	DP
Chrysene	ND	1	333	ug/Kg	05/15/03	DP
Di-n-butylphthalate	ND	1	333	ug/Kg	05/15/03	DP
Di-n-octylphthalate	ND	1	333	ug/Kg	05/15/03	DP
Dibenz(a,h)anthracene	ND	1	333	ug/Kg	05/15/03	DP
Dibenzofuran	ND	1	333	ug/Kg	05/15/03	DP
Diethylphthalate	ND	1	333	ug/Kg	05/15/03	DP
Dimethylphthalate	ND	1	333	ug/Kg	05/15/03	DP
Fluoranthene	ND	1	333	ug/Kg	05/15/03	DP
Fluorene	ND	1	333	ug/Kg	05/15/03	DP
Hexachlorobenzene	ND	1	333	ug/Kg	05/15/03	DP
Hexachlorobutadiene	ND	1	333	ug/Kg	05/15/03	DP
Hexachlorocyclopentadiene	ND	1	333	ug/Kg	05/15/03	DP

DLR = Detection limit for reporting purposes, ND = Not Detected below indicated detection limit, DF = Dilution Factor

Order #: 430641
Matrix: SOLID
Date Sampled: 05/08/2003
Time Sampled: 12:39
Sampled By:

Client: BHATE
Client Sample ID: FT31EX-05-9

Analyte	Result	DF	DLR	Units	Date/Analyst
8270C Acid/Base/Neutral Extractables					
Hexachloroethane	ND	1	333	ug/Kg	05/15/03 DP
Indeno(1,2,3-c,d)pyrene	ND	1	333	ug/Kg	05/15/03 DP
Isophorone	ND	1	333	ug/Kg	05/15/03 DP
N-Nitroso-di-n-propylamine	ND	1	333	ug/Kg	05/15/03 DP
N-Nitrosodiphenylamine	ND	1	333	ug/Kg	05/15/03 DP
Naphthalene	ND	1	333	ug/Kg	05/15/03 DP
Nitrobenzene	ND	1	333	ug/Kg	05/15/03 DP
Pentachlorophenol	ND	1	1665	ug/Kg	05/15/03 DP
Phenanthrene	ND	1	333	ug/Kg	05/15/03 DP
Phenol	ND	1	333	ug/Kg	05/15/03 DP
Pyrene	ND	1	333	ug/Kg	05/15/03 DP
Surrogates				**Units**	**Control Limits**
2,4,6-Tribromophenol (sur)	93			%	17 - 122
2-Fluorobiphenyl (sur)	99			%	30 - 115
2-Fluorophenol (sur)	97			%	25 - 121
Nitrobenzene-d5 (sur)	83			%	23 - 120
Phenol-d5 (sur)	100			%	24 - 113
Terphenyl-d14 (sur)	154			%	18 - 137

DLR = Detection limit for reporting purposes, ND = Not Detected below indicated detection limit, DF = Dilution Factor

Order #: 430642 **Client:** BHATE
Matrix: SOLID **Client Sample ID:** FT31EX-05-17
Date Sampled: 05/08/2003
Time Sampled: 12:59
Sampled By:

Analyte	Result	DF	DLR	Units	Date/Analyst	
8015 Carbon Chain I						
C06 - C10	5.5	1	3	mg/Kg	05/14/03	AF
C10 - C22	3.5	1	3	mg/Kg	05/14/03	AF
C22 - C32	39	2	10.0	mg/Kg	05/14/03	AF
8260B Volatile Organic Compounds						
1,1,1,2-Tetrachloroethane	ND	1	5	ug/Kg	05/12/03	AM
1,1,1-Trichloroethane	ND	1	5	ug/Kg	05/12/03	AM
1,1,2,2-Tetrachloroethane	ND	1	5	ug/Kg	05/12/03	AM
1,1,2-Trichloroethane	ND	1	5	ug/Kg	05/12/03	AM
1,1,2-Trichlorotrifluoroethane	ND	1	5	ug/Kg	05/12/03	AM
1,1-Dichloroethane	ND	1	5	ug/Kg	05/12/03	AM
1,1-Dichloroethene	ND	1	5	ug/Kg	05/12/03	AM
1,1-Dichloropropene	ND	1	5	ug/Kg	05/12/03	AM
1,2,3-Trichlorobenzene	ND	1	5	ug/Kg	05/12/03	AM
1,2,3-Trichloropropane	ND	1	5	ug/Kg	05/12/03	AM
1,2,4-Trichlorobenzene	ND	1	5	ug/Kg	05/12/03	AM
1,2,4-Trimethylbenzene	ND	1	5	ug/Kg	05/12/03	AM
1,2-Dibromo-3-chloropropane	ND	1	5	ug/Kg	05/12/03	AM
1,2-Dibromoethane	ND	1	5	ug/Kg	05/12/03	AM
1,2-Dichlorobenzene	ND	1	5	ug/Kg	05/12/03	AM
1,2-Dichloroethane	ND	1	5	ug/Kg	05/12/03	AM
1,2-Dichloropropane	ND	1	5	ug/Kg	05/12/03	AM
1,3,5-Trimethylbenzene	ND	1	5	ug/Kg	05/12/03	AM
1,3-Dichlorobenzene	ND	1	5	ug/Kg	05/12/03	AM
1,3-Dichloropropane	ND	1	5	ug/Kg	05/12/03	AM
1,4-Dichlorobenzene	ND	1	5	ug/Kg	05/12/03	AM
1,4-Dioxane	ND	1	200	ug/Kg	05/12/03	AM
1-Chlorohexane	ND	1	5	ug/Kg	05/12/03	AM
2,2-Dichloropropane	ND	1	5	ug/Kg	05/12/03	AM
2-Butanone (MEK)	ND	1	100	ug/Kg	05/12/03	AM
2-Chloroethyl vinyl ether	ND	1	5	ug/Kg	05/12/03	AM
2-Chlorotoluene	ND	1	5	ug/Kg	05/12/03	AM
2-Hexanone	ND	1	5	ug/Kg	05/12/03	AM
4-Chlorotoluene	ND	1	5	ug/Kg	05/12/03	AM
4-Methyl -2- Pentanone	ND	1	5	ug/Kg	05/12/03	AM
Acetone	ND	1	5	ug/Kg	05/12/03	AM

DLR = Detection limit for reporting purposes, ND = Not Detected below indicated detection limit, DF = Dilution Factor

Order #: 430642 **Client:** BHATE
Matrix: SOLID **Client Sample ID:** FT31EX-05-17
Date Sampled: 05/08/2003
Time Sampled: 12:59
Sampled By:

Analyte	Result	DF	DLR	Units	Date/Analyst	
8260B Volatile Organic Compounds						
Acetonitrile	ND	1	5	ug/Kg	05/12/03	AM
Acrolein	ND	1	200	ug/Kg	05/12/03	AM
Acrylonitrile	ND	1	5	ug/Kg	05/12/03	AM
Allyl chloride	ND	1	5	ug/Kg	05/12/03	AM
Benzene	ND	1	5	ug/Kg	05/12/03	AM
Benzyl chloride	ND	1	5	ug/Kg	05/12/03	AM
Bromobenzene	ND	1	5	ug/Kg	05/12/03	AM
Bromochloromethane	ND	1	5	ug/Kg	05/12/03	AM
Bromodichloromethane	ND	1	5	ug/Kg	05/12/03	AM
Bromoform	ND	1	5	ug/Kg	05/12/03	AM
Bromomethane	ND	1	5	ug/Kg	05/12/03	AM
Carbon Disulfide	ND	1	5	ug/Kg	05/12/03	AM
Carbon tetrachloride	ND	1	5	ug/Kg	05/12/03	AM
Chlorobenzene	ND	1	5	ug/Kg	05/12/03	AM
Chloroethane	ND	1	5	ug/Kg	05/12/03	AM
Chloroform	ND	1	5	ug/Kg	05/12/03	AM
Chloromethane	ND	1	5	ug/Kg	05/12/03	AM
cis-1,2-Dichloroethene	ND	1	5	ug/Kg	05/12/03	AM
cis-1,3-Dichloropropene	ND	1	5	ug/Kg	05/12/03	AM
cis-1,4-Dichloro-2-butene	ND	1	5	ug/Kg	05/12/03	AM
Dibromochloromethane	ND	1	5	ug/Kg	05/12/03	AM
Dibromomethane	ND	1	5	ug/Kg	05/12/03	AM
Dichlorodifluoromethane	ND	1	5	ug/Kg	05/12/03	AM
Ethyl benzene	ND	1	5	ug/Kg	05/12/03	AM
Ethyl methacrylate	ND	1	5	ug/Kg	05/12/03	AM
Hexachlorobutadiene	ND	1	5	ug/Kg	05/12/03	AM
Iodomethane	ND	1	5	ug/Kg	05/12/03	AM
Isopropylbenzene (Cumene)	ND	1	5	ug/Kg	05/12/03	AM
Methacrylonitrile	ND	1	5	ug/Kg	05/12/03	AM
Methyl methacrylate	ND	1	5	ug/Kg	05/12/03	AM
Methyl-tert-butylether (MTBE)	ND	1	5	ug/Kg	05/12/03	AM
Methylene chloride	ND	1	5	ug/Kg	05/12/03	AM
n-Butylbenzene	ND	1	5	ug/Kg	05/12/03	AM
n-Propylbenzene	ND	1	5	ug/Kg	05/12/03	AM
Naphthalene	ND	1	5	ug/Kg	05/12/03	AM
p-Isopropyltoluene	ND	1	5	ug/Kg	05/12/03	AM
Pentachloroethane	ND	1	5	ug/Kg	05/12/03	AM
Propionitrile	ND	1	5	ug/Kg	05/12/03	AM

DLR = Detection limit for reporting purposes, ND = Not Detected below indicated detection limit, DF = Dilution Factor

Order #: 430642 **Client:** BHATE
Matrix: SOLID **Client Sample ID:** FT31EX-05-17
Date Sampled: 05/08/2003
Time Sampled: 12:59
Sampled By:

Analyte	Result	DF	DLR	Units	Date/Analyst
8260B Volatile Organic Compounds					
sec-Butylbenzene	ND	1	5	ug/Kg	05/12/03 AM
Styrene	ND	1	5	ug/Kg	05/12/03 AM
tert-Butylbenzene	ND	1	5	ug/Kg	05/12/03 AM
Tetrachloroethene	ND	1	5	ug/Kg	05/12/03 AM
Toluene	ND	1	5	ug/Kg	05/12/03 AM
trans-1,2-Dichloroethene	ND	1	5	ug/Kg	05/12/03 AM
trans-1,3-Dichloropropene	ND	1	5	ug/Kg	05/12/03 AM
trans-1,4-Dichloro-2-butene	ND	1	5	ug/Kg	05/12/03 AM
Trichloroethene	ND	1	5	ug/Kg	05/12/03 AM
Trichlorofluoromethane	ND	1	5	ug/Kg	05/12/03 AM
Vinyl acetate	ND	1	50	ug/Kg	05/12/03 AM
Vinyl chloride	ND	1	5	ug/Kg	05/12/03 AM
Xylenes, total	ND	1	5	ug/Kg	05/12/03 AM
Surrogates				**Units**	**Control Limits**
Surr1 - Dibromofluoromethane	84			%	70 - 130
Surr2 - 1,2-Dichloroethane-d4	114			%	70 - 130
Surr3 - Toluene-d8	103			%	70 - 130
Surr4 - p-Bromofluorobenzene	93			%	70 - 130
8270C Acid/Base/Neutral Extractables					
1,2,4-Trichlorobenzene	ND	1	333	ug/Kg	05/15/03 DP
1,2-Dichlorobenzene	ND	1	333	ug/Kg	05/15/03 DP
1,3-Dichlorobenzene	ND	1	333	ug/Kg	05/15/03 DP
1,4-Dichlorobenzene	ND	1	333	ug/Kg	05/15/03 DP
2,4,5-Trichlorophenol	ND	1	1665	ug/Kg	05/15/03 DP
2,4,6-Trichlorophenol	ND	1	1665	ug/Kg	05/15/03 DP
2,4-Dichlorophenol	ND	1	333	ug/Kg	05/15/03 DP
2,4-Dimethylphenol	ND	1	333	ug/Kg	05/15/03 DP
2,4-Dinitrophenol	ND	1	1665	ug/Kg	05/15/03 DP
2,4-Dinitrotoluene	ND	1	333	ug/Kg	05/15/03 DP
2,6-Dinitrotoluene	ND	1	333	ug/Kg	05/15/03 DP
2-Chloronaphthalene	ND	1	333	ug/Kg	05/15/03 DP
2-Chlorophenol	ND	1	333	ug/Kg	05/15/03 DP
2-Methylnaphthalene	ND	1	333	ug/Kg	05/15/03 DP
2-Methylphenol	ND	1	333	ug/Kg	05/15/03 DP
2-Nitroaniline	ND	1	1665	ug/Kg	05/15/03 DP
2-Nitrophenol	ND	1	333	ug/Kg	05/15/03 DP

DLR = Detection limit for reporting purposes, ND = Not Detected below indicated detection limit, DF = Dilution Factor

Order #: 430642
Matrix: SOLID
Date Sampled: 05/08/2003
Time Sampled: 12:59
Sampled By:

Client: BHATE
Client Sample ID: FT31EX-05-17

Analyte	Result	DF	DLR	Units	Date/Analyst	
8270C Acid/Base/Neutral Extractables						
3,3-Dichlorobenzidine	ND	1	333	ug/Kg	05/15/03	DP
3-Nitroaniline	ND	1	1665	ug/Kg	05/15/03	DP
4,6-Dinitro-2-methylphenol	ND	1	1665	ug/Kg	05/15/03	DP
4-Bromophenyl-phenylether	ND	1	333	ug/Kg	05/15/03	DP
4-Chloro-3-methylphenol	ND	1	333	ug/Kg	05/15/03	DP
4-Chloroaniline	ND	1	333	ug/Kg	05/15/03	DP
4-Chlorophenyl-phenylether	ND	1	333	ug/Kg	05/15/03	DP
4-Methylphenol	ND	1	333	ug/Kg	05/15/03	DP
4-Nitroaniline	ND	1	1665	ug/Kg	05/15/03	DP
4-Nitrophenol	ND	1	1665	ug/Kg	05/15/03	DP
Acenaphthene	ND	1	333	ug/Kg	05/15/03	DP
Acenaphthylene	ND	1	333	ug/Kg	05/15/03	DP
Anthracene	ND	1	333	ug/Kg	05/15/03	DP
Benzidine	ND	1	333	ug/Kg	05/15/03	DP
Benzo(a)anthracene	ND	1	333	ug/Kg	05/15/03	DP
Benzo(a)pyrene	ND	1	333	ug/Kg	05/15/03	DP
Benzo(b)fluoranthene	ND	1	333	ug/Kg	05/15/03	DP
Benzo(g,h,i)perylene	ND	1	333	ug/Kg	05/15/03	DP
Benzo(k)fluoranthene	ND	1	333	ug/Kg	05/15/03	DP
Benzoic Acid	ND	1	333	ug/Kg	05/15/03	DP
Benzyl alcohol	ND	1	333	ug/Kg	05/15/03	DP
bis(2-Chloroethoxy)methane	ND	1	333	ug/Kg	05/15/03	DP
bis(2-Chloroethyl)ether	ND	1	333	ug/Kg	05/15/03	DP
bis(2-Chloroisopropyl) ether	ND	1	333	ug/Kg	05/15/03	DP
bis(2-Ethylhexyl)phthalate	ND	1	333	ug/Kg	05/15/03	DP
Butylbenzylphthalate	ND	1	333	ug/Kg	05/15/03	DP
Chrysene	ND	1	333	ug/Kg	05/15/03	DP
Di-n-butylphthalate	ND	1	333	ug/Kg	05/15/03	DP
Di-n-octylphthalate	ND	1	333	ug/Kg	05/15/03	DP
Dibenz(a,h)anthracene	ND	1	333	ug/Kg	05/15/03	DP
Dibenzofuran	ND	1	333	ug/Kg	05/15/03	DP
Diethylphthalate	ND	1	333	ug/Kg	05/15/03	DP
Dimethylphthalate	ND	1	333	ug/Kg	05/15/03	DP
Fluoranthene	ND	1	333	ug/Kg	05/15/03	DP
Fluorene	ND	1	333	ug/Kg	05/15/03	DP
Hexachlorobenzene	ND	1	333	ug/Kg	05/15/03	DP
Hexachlorobutadiene	ND	1	333	ug/Kg	05/15/03	DP
Hexachlorocyclopentadiene	ND	1	333	ug/Kg	05/15/03	DP

DLR = Detection limit for reporting purposes, ND = Not Detected below indicated detection limit, DF = Dilution Factor

Order #: 430642 **Client:** BHATE
Matrix: SOLID **Client Sample ID:** FT31EX-05-17
Date Sampled: 05/08/2003
Time Sampled: 12:59
Sampled By:

Analyte	Result	DF	DLR	Units	Date/Analyst
8270C Acid/Base/Neutral Extractables					
Hexachloroethane	ND	1	333	ug/Kg	05/15/03 DP
Indeno(1,2,3-c,d)pyrene	ND	1	333	ug/Kg	05/15/03 DP
Isophorone	ND	1	333	ug/Kg	05/15/03 DP
N-Nitroso-di-n-propylamine	ND	1	333	ug/Kg	05/15/03 DP
N-Nitrosodiphenylamine	ND	1	333	ug/Kg	05/15/03 DP
Naphthalene	ND	1	333	ug/Kg	05/15/03 DP
Nitrobenzene	ND	1	333	ug/Kg	05/15/03 DP
Pentachlorophenol	ND	1	1665	ug/Kg	05/15/03 DP
Phenanthrene	ND	1	333	ug/Kg	05/15/03 DP
Phenol	ND	1	333	ug/Kg	05/15/03 DP
Pyrene	ND	1	333	ug/Kg	05/15/03 DP
Surrogates				**Units**	**Control Limits**
2,4,6-Tribromophenol (sur)	108			%	17 - 122
2-Fluorobiphenyl (sur)	118			%	30 - 115
2-Fluorophenol (sur)	124			%	25 - 121
Nitrobenzene-d5 (sur)	104			%	23 - 120
Phenol-d5 (sur)	127			%	24 - 113
Terphenyl-d14 (sur)	143			%	18 - 137

DLR = Detection limit for reporting purposes, ND = Not Detected below indicated detection limit, DF = Dilution Factor

Order #: 430643 **Client:** BHATE

Matrix: SOLID **Client Sample ID:** FT31EX-06-9

Date Sampled: 05/08/2003

Time Sampled: 09:00

Sampled By:

Analyte	Result	DF	DLR	Units	Date/Analyst	
8015 Carbon Chain I						
C06 - C10	ND	1	3	mg/Kg	05/14/03	AF
C10 - C22	ND	1	3	mg/Kg	05/14/03	AF
C22 - C32	ND	1	5	mg/Kg	05/14/03	AF
8260B Volatile Organic Compounds						
1,1,1,2-Tetrachloroethane	ND	1	5	ug/Kg	05/12/03	AM
1,1,1-Trichloroethane	ND	1	5	ug/Kg	05/12/03	AM
1,1,2,2-Tetrachloroethane	ND	1	5	ug/Kg	05/12/03	AM
1,1,2-Trichloroethane	ND	1	5	ug/Kg	05/12/03	AM
1,1,2-Trichlorotrifluoroethane	ND	1	5	ug/Kg	05/12/03	AM
1,1-Dichloroethane	ND	1	5	ug/Kg	05/12/03	AM
1,1-Dichloroethene	ND	1	5	ug/Kg	05/12/03	AM
1,1-Dichloropropene	ND	1	5	ug/Kg	05/12/03	AM
1,2,3-Trichlorobenzene	ND	1	5	ug/Kg	05/12/03	AM
1,2,3-Trichloropropane	ND	1	5	ug/Kg	05/12/03	AM
1,2,4-Trichlorobenzene	ND	1	5	ug/Kg	05/12/03	AM
1,2,4-Trimethylbenzene	ND	1	5	ug/Kg	05/12/03	AM
1,2-Dibromo-3-chloropropane	ND	1	5	ug/Kg	05/12/03	AM
1,2-Dibromoethane	ND	1	5	ug/Kg	05/12/03	AM
1,2-Dichlorobenzene	ND	1	5	ug/Kg	05/12/03	AM
1,2-Dichloroethane	ND	1	5	ug/Kg	05/12/03	AM
1,2-Dichloropropane	ND	1	5	ug/Kg	05/12/03	AM
1,3,5-Trimethylbenzene	ND	1	5	ug/Kg	05/12/03	AM
1,3-Dichlorobenzene	ND	1	5	ug/Kg	05/12/03	AM
1,3-Dichloropropane	ND	1	5	ug/Kg	05/12/03	AM
1,4-Dichlorobenzene	ND	1	5	ug/Kg	05/12/03	AM
1,4-Dioxane	ND	1	200	ug/Kg	05/12/03	AM
1-Chlorohexane	ND	1	5	ug/Kg	05/12/03	AM
2,2-Dichloropropane	ND	1	5	ug/Kg	05/12/03	AM
2-Butanone (MEK)	ND	1	100	ug/Kg	05/12/03	AM
2-Chloroethyl vinyl ether	ND	1	5	ug/Kg	05/12/03	AM
2-Chlorotoluene	ND	1	5	ug/Kg	05/12/03	AM
2-Hexanone	ND	1	5	ug/Kg	05/12/03	AM
4-Chlorotoluene	ND	1	5	ug/Kg	05/12/03	AM
4-Methyl -2- Pentanone	ND	1	5	ug/Kg	05/12/03	AM
Acetone	ND	1	5	ug/Kg	05/12/03	AM

DLR = Detection limit for reporting purposes, ND = Not Detected below indicated detection limit, DF = Dilution Factor

Order #: 430643 **Client:** BHATE

Matrix: SOLID **Client Sample ID:** FT31EX-06-9

Date Sampled: 05/08/2003

Time Sampled: 09:00

Sampled By:

Analyte	Result	DF	DLR	Units	Date/Analyst
8260B Volatile Organic Compounds					
Acetonitrile	ND	1	5	ug/Kg	05/12/03 AM
Acrolein	ND	1	200	ug/Kg	05/12/03 AM
Acrylonitrile	ND	1	5	ug/Kg	05/12/03 AM
Allyl chloride	ND	1	5	ug/Kg	05/12/03 AM
Benzene	ND	1	5	ug/Kg	05/12/03 AM
Benzyl chloride	ND	1	5	ug/Kg	05/12/03 AM
Bromobenzene	ND	1	5	ug/Kg	05/12/03 AM
Bromochloromethane	ND	1	5	ug/Kg	05/12/03 AM
Bromodichloromethane	ND	1	5	ug/Kg	05/12/03 AM
Bromoform	ND	1	5	ug/Kg	05/12/03 AM
Bromomethane	ND	1	5	ug/Kg	05/12/03 AM
Carbon Disulfide	ND	1	5	ug/Kg	05/12/03 AM
Carbon tetrachloride	ND	1	5	ug/Kg	05/12/03 AM
Chlorobenzene	ND	1	5	ug/Kg	05/12/03 AM
Chloroethane	ND	1	5	ug/Kg	05/12/03 AM
Chloroform	ND	1	5	ug/Kg	05/12/03 AM
Chloromethane	ND	1	5	ug/Kg	05/12/03 AM
cis-1,2-Dichloroethene	ND	1	5	ug/Kg	05/12/03 AM
cis-1,3-Dichloropropene	ND	1	5	ug/Kg	05/12/03 AM
cis-1,4-Dichloro-2-butene	ND	1	5	ug/Kg	05/12/03 AM
Dibromochloromethane	ND	1	5	ug/Kg	05/12/03 AM
Dibromomethane	ND	1	5	ug/Kg	05/12/03 AM
Dichlorodifluoromethane	ND	1	5	ug/Kg	05/12/03 AM
Ethyl benzene	ND	1	5	ug/Kg	05/12/03 AM
Ethyl methacrylate	ND	1	5	ug/Kg	05/12/03 AM
Hexachlorobutadiene	ND	1	5	ug/Kg	05/12/03 AM
Iodomethane	ND	1	5	ug/Kg	05/12/03 AM
Isopropylbenzene (Cumene)	ND	1	5	ug/Kg	05/12/03 AM
Methacrylonitrile	ND	1	5	ug/Kg	05/12/03 AM
Methyl methacrylate	ND	1	5	ug/Kg	05/12/03 AM
Methyl-tert-butylether (MTBE)	ND	1	5	ug/Kg	05/12/03 AM
Methylene chloride	ND	1	5	ug/Kg	05/12/03 AM
n-Butylbenzene	ND	1	5	ug/Kg	05/12/03 AM
n-Propylbenzene	ND	1	5	ug/Kg	05/12/03 AM
Naphthalene	ND	1	5	ug/Kg	05/12/03 AM
p-Isopropyltoluene	ND	1	5	ug/Kg	05/12/03 AM
Pentachloroethane	ND	1	5	ug/Kg	05/12/03 AM
Propionitrile	ND	1	5	ug/Kg	05/12/03 AM

DLR = Detection limit for reporting purposes, ND = Not Detected below indicated detection limit, DF = Dilution Factor

Order #: 430643 **Client:** BHATE
Matrix: SOLID **Client Sample ID:** FT31EX-06-9
Date Sampled: 05/08/2003
Time Sampled: 09:00
Sampled By:

Analyte	Result	DF	DLR	Units	Date/Analyst
8260B Volatile Organic Compounds					
sec-Butylbenzene	ND	1	5	ug/Kg	05/12/03 AM
Styrene	ND	1	5	ug/Kg	05/12/03 AM
tert-Butylbenzene	ND	1	5	ug/Kg	05/12/03 AM
Tetrachloroethene	ND	1	5	ug/Kg	05/12/03 AM
Toluene	ND	1	5	ug/Kg	05/12/03 AM
trans-1,2-Dichloroethene	ND	1	5	ug/Kg	05/12/03 AM
trans-1,3-Dichloropropene	ND	1	5	ug/Kg	05/12/03 AM
trans-1,4-Dichloro-2-butene	ND	1	5	ug/Kg	05/12/03 AM
Trichloroethene	ND	1	5	ug/Kg	05/12/03 AM
Trichlorofluoromethane	ND	1	5	ug/Kg	05/12/03 AM
Vinyl acetate	ND	1	50	ug/Kg	05/12/03 AM
Vinyl chloride	ND	1	5	ug/Kg	05/12/03 AM
Xylenes, total	ND	1	5	ug/Kg	05/12/03 AM
Surrogates				Units	Control Limits
Surr1 - Dibromofluoromethane	87			%	70 - 130
Surr2 - 1,2-Dichloroethane-d4	106			%	70 - 130
Surr3 - Toluene-d8	101			%	70 - 130
Surr4 - p-Bromofluorobenzene	91			%	70 - 130
8270C Acid/Base/Neutral Extractables					
1,2,4-Trichlorobenzene	ND	1	333	ug/Kg	05/15/03 DP
1,2-Dichlorobenzene	ND	1	333	ug/Kg	05/15/03 DP
1,3-Dichlorobenzene	ND	1	333	ug/Kg	05/15/03 DP
1,4-Dichlorobenzene	ND	1	333	ug/Kg	05/15/03 DP
2,4,5-Trichlorophenol	ND	1	1665	ug/Kg	05/15/03 DP
2,4,6-Trichlorophenol	ND	1	1665	ug/Kg	05/15/03 DP
2,4-Dichlorophenol	ND	1	333	ug/Kg	05/15/03 DP
2,4-Dimethylphenol	ND	1	333	ug/Kg	05/15/03 DP
2,4-Dinitrophenol	ND	1	1665	ug/Kg	05/15/03 DP
2,4-Dinitrotoluene	ND	1	333	ug/Kg	05/15/03 DP
2,6-Dinitrotoluene	ND	1	333	ug/Kg	05/15/03 DP
2-Chloronaphthalene	ND	1	333	ug/Kg	05/15/03 DP
2-Chlorophenol	ND	1	333	ug/Kg	05/15/03 DP
2-Methylnaphthalene	ND	1	333	ug/Kg	05/15/03 DP
2-Methylphenol	ND	1	333	ug/Kg	05/15/03 DP
2-Nitroaniline	ND	1	1665	ug/Kg	05/15/03 DP
2-Nitrophenol	ND	1	333	ug/Kg	05/15/03 DP

DLR = Detection limit for reporting purposes, ND = Not Detected below indicated detection limit, DF = Dilution Factor

Order #: 430643 **Client:** BHATE

Matrix: SOLID **Client Sample ID:** FT31EX-06-9

Date Sampled: 05/08/2003

Time Sampled: 09:00

Sampled By:

Analyte	Result	DF	DLR	Units	Date/Analyst	
8270C Acid/Base/Neutral Extractables						
3,3-Dichlorobenzidine	ND	1	333	ug/Kg	05/15/03	DP
3-Nitroaniline	ND	1	1665	ug/Kg	05/15/03	DP
4,6-Dinitro-2-methylphenol	ND	1	1665	ug/Kg	05/15/03	DP
4-Bromophenyl-phenylether	ND	1	333	ug/Kg	05/15/03	DP
4-Chloro-3-methylphenol	ND	1	333	ug/Kg	05/15/03	DP
4-Chloroaniline	ND	1	333	ug/Kg	05/15/03	DP
4-Chlorophenyl-phenylether	ND	1	333	ug/Kg	05/15/03	DP
4-Methylphenol	ND	1	333	ug/Kg	05/15/03	DP
4-Nitroaniline	ND	1	1665	ug/Kg	05/15/03	DP
4-Nitrophenol	ND	1	1665	ug/Kg	05/15/03	DP
Acenaphthene	ND	1	333	ug/Kg	05/15/03	DP
Acenaphthylene	ND	1	333	ug/Kg	05/15/03	DP
Anthracene	ND	1	333	ug/Kg	05/15/03	DP
Benzidine	ND	1	333	ug/Kg	05/15/03	DP
Benzo(a)anthracene	ND	1	333	ug/Kg	05/15/03	DP
Benzo(a)pyrene	ND	1	333	ug/Kg	05/15/03	DP
Benzo(b)fluoranthene	ND	1	333	ug/Kg	05/15/03	DP
Benzo(g,h,i)perylene	ND	1	333	ug/Kg	05/15/03	DP
Benzo(k)fluoranthene	ND	1	333	ug/Kg	05/15/03	DP
Benzoic Acid	ND	1	333	ug/Kg	05/15/03	DP
Benzyl alcohol	ND	1	333	ug/Kg	05/15/03	DP
bis(2-Chloroethoxy)methane	ND	1	333	ug/Kg	05/15/03	DP
bis(2-Chloroethyl)ether	ND	1	333	ug/Kg	05/15/03	DP
bis(2-Chloroisopropyl) ether	ND	1	333	ug/Kg	05/15/03	DP
bis(2-Ethylhexyl)phthalate	ND	1	333	ug/Kg	05/15/03	DP
Butylbenzylphthalate	ND	1	333	ug/Kg	05/15/03	DP
Chrysene	ND	1	333	ug/Kg	05/15/03	DP
Di-n-butylphthalate	ND	1	333	ug/Kg	05/15/03	DP
Di-n-octylphthalate	ND	1	333	ug/Kg	05/15/03	DP
Dibenz(a,h)anthracene	ND	1	333	ug/Kg	05/15/03	DP
Dibenzofuran	ND	1	333	ug/Kg	05/15/03	DP
Diethylphthalate	ND	1	333	ug/Kg	05/15/03	DP
Dimethylphthalate	ND	1	333	ug/Kg	05/15/03	DP
Fluoranthene	ND	1	333	ug/Kg	05/15/03	DP
Fluorene	ND	1	333	ug/Kg	05/15/03	DP
Hexachlorobenzene	ND	1	333	ug/Kg	05/15/03	DP
Hexachlorobutadiene	ND	1	333	ug/Kg	05/15/03	DP
Hexachlorocyclopentadiene	ND	1	333	ug/Kg	05/15/03	DP

DLR = Detection limit for reporting purposes, ND = Not Detected below indicated detection limit, DF = Dilution Factor

Order #: 430643 **Client:** BHATE

Matrix: SOLID **Client Sample ID:** FT31EX-06-9

Date Sampled: 05/08/2003

Time Sampled: 09:00

Sampled By:

Analyte	Result	DF	DLR	Units	Date/Analyst
8270C Acid/Base/Neutral Extractables					
Hexachloroethane	ND	1	333	ug/Kg	05/15/03 DP
Indeno(1,2,3-c,d)pyrene	ND	1	333	ug/Kg	05/15/03 DP
Isophorone	ND	1	333	ug/Kg	05/15/03 DP
N-Nitroso-di-n-propylamine	ND	1	333	ug/Kg	05/15/03 DP
N-Nitrosodiphenylamine	ND	1	333	ug/Kg	05/15/03 DP
Naphthalene	ND	1	333	ug/Kg	05/15/03 DP
Nitrobenzene	ND	1	333	ug/Kg	05/15/03 DP
Pentachlorophenol	ND	1	1665	ug/Kg	05/15/03 DP
Phenanthrene	ND	1	333	ug/Kg	05/15/03 DP
Phenol	ND	1	333	ug/Kg	05/15/03 DP
Pyrene	ND	1	333	ug/Kg	05/15/03 DP
Surrogates				**Units**	**Control Limits**
2,4,6-Tribromophenol (sur)	62			%	17 - 122
2-Fluorobiphenyl (sur)	69			%	30 - 115
2-Fluorophenol (sur)	80			%	25 - 121
Nitrobenzene-d5 (sur)	60			%	23 - 120
Phenol-d5 (sur)	80			%	24 - 113
Terphenyl-d14 (sur)	94			%	18 - 137

DLR = Detection limit for reporting purposes, ND = Not Detected below indicated detection limit, DF = Dilution Factor

Order #: 430644 **Client:** BHATE

Matrix: SOLID **Client Sample ID:** FT31EX-06-17

Date Sampled: 05/08/2003

Time Sampled: 12:48

Sampled By:

Analyte	Result	DF	DLR	Units	Date/Analyst	
8015 Carbon Chain I						
C06 - C10	ND	1	3	mg/Kg	05/14/03	AF
C10 - C22	ND	1	3	mg/Kg	05/14/03	AF
C22 - C32	ND	1	5	mg/Kg	05/14/03	AF
8260B Volatile Organic Compounds						
1,1,1,2-Tetrachloroethane	ND	1	5	ug/Kg	05/12/03	AM
1,1,1-Trichloroethane	ND	1	5	ug/Kg	05/12/03	AM
1,1,2,2-Tetrachloroethane	ND	1	5	ug/Kg	05/12/03	AM
1,1,2-Trichloroethane	ND	1	5	ug/Kg	05/12/03	AM
1,1,2-Trichlorotrifluoroethane	ND	1	5	ug/Kg	05/12/03	AM
1,1-Dichloroethane	ND	1	5	ug/Kg	05/12/03	AM
1,1-Dichloroethene	ND	1	5	ug/Kg	05/12/03	AM
1,1-Dichloropropene	ND	1	5	ug/Kg	05/12/03	AM
1,2,3-Trichlorobenzene	ND	1	5	ug/Kg	05/12/03	AM
1,2,3-Trichloropropane	ND	1	5	ug/Kg	05/12/03	AM
1,2,4-Trichlorobenzene	ND	1	5	ug/Kg	05/12/03	AM
1,2,4-Trimethylbenzene	ND	1	5	ug/Kg	05/12/03	AM
1,2-Dibromo-3-chloropropane	ND	1	5	ug/Kg	05/12/03	AM
1,2-Dibromoethane	ND	1	5	ug/Kg	05/12/03	AM
1,2-Dichlorobenzene	ND	1	5	ug/Kg	05/12/03	AM
1,2-Dichloroethane	ND	1	5	ug/Kg	05/12/03	AM
1,2-Dichloropropane	ND	1	5	ug/Kg	05/12/03	AM
1,3,5-Trimethylbenzene	ND	1	5	ug/Kg	05/12/03	AM
1,3-Dichlorobenzene	ND	1	5	ug/Kg	05/12/03	AM
1,3-Dichloropropane	ND	1	5	ug/Kg	05/12/03	AM
1,4-Dichlorobenzene	ND	1	5	ug/Kg	05/12/03	AM
1,4-Dioxane	ND	1	200	ug/Kg	05/12/03	AM
1-Chlorohexane	ND	1	5	ug/Kg	05/12/03	AM
2,2-Dichloropropane	ND	1	5	ug/Kg	05/12/03	AM
2-Butanone (MEK)	ND	1	100	ug/Kg	05/12/03	AM
2-Chloroethyl vinyl ether	ND	1	5	ug/Kg	05/12/03	AM
2-Chlorotoluene	ND	1	5	ug/Kg	05/12/03	AM
2-Hexanone	ND	1	5	ug/Kg	05/12/03	AM
4-Chlorotoluene	ND	1	5	ug/Kg	05/12/03	AM
4-Methyl -2- Pentanone	ND	1	5	ug/Kg	05/12/03	AM
Acetone	ND	1	5	ug/Kg	05/12/03	AM

DLR = Detection limit for reporting purposes, ND = Not Detected below indicated detection limit, DF = Dilution Factor

Order #: 430644 **Client:** BHATE

Matrix: SOLID **Client Sample ID:** FT31EX-06-17

Date Sampled: 05/08/2003

Time Sampled: 12:48

Sampled By:

Analyte	Result	DF	DLR	Units	Date/Analyst
8260B Volatile Organic Compounds					
Acetonitrile	ND	1	5	ug/Kg	05/12/03 AM
Acrolein	ND	1	200	ug/Kg	05/12/03 AM
Acrylonitrile	ND	1	5	ug/Kg	05/12/03 AM
Allyl chloride	ND	1	5	ug/Kg	05/12/03 AM
Benzene	ND	1	5	ug/Kg	05/12/03 AM
Benzyl chloride	ND	1	5	ug/Kg	05/12/03 AM
Bromobenzene	ND	1	5	ug/Kg	05/12/03 AM
Bromochloromethane	ND	1	5	ug/Kg	05/12/03 AM
Bromodichloromethane	ND	1	5	ug/Kg	05/12/03 AM
Bromoform	ND	1	5	ug/Kg	05/12/03 AM
Bromomethane	ND	1	5	ug/Kg	05/12/03 AM
Carbon Disulfide	ND	1	5	ug/Kg	05/12/03 AM
Carbon tetrachloride	ND	1	5	ug/Kg	05/12/03 AM
Chlorobenzene	ND	1	5	ug/Kg	05/12/03 AM
Chloroethane	ND	1	5	ug/Kg	05/12/03 AM
Chloroform	ND	1	5	ug/Kg	05/12/03 AM
Chloromethane	ND	1	5	ug/Kg	05/12/03 AM
cis-1,2-Dichloroethene	ND	1	5	ug/Kg	05/12/03 AM
cis-1,3-Dichloropropene	ND	1	5	ug/Kg	05/12/03 AM
cis-1,4-Dichloro-2-butene	ND	1	5	ug/Kg	05/12/03 AM
Dibromochloromethane	ND	1	5	ug/Kg	05/12/03 AM
Dibromomethane	ND	1	5	ug/Kg	05/12/03 AM
Dichlorodifluoromethane	ND	1	5	ug/Kg	05/12/03 AM
Ethyl benzene	ND	1	5	ug/Kg	05/12/03 AM
Ethyl methacrylate	ND	1	5	ug/Kg	05/12/03 AM
Hexachlorobutadiene	ND	1	5	ug/Kg	05/12/03 AM
Iodomethane	ND	1	5	ug/Kg	05/12/03 AM
Isopropylbenzene (Cumene)	ND	1	5	ug/Kg	05/12/03 AM
Methacrylonitrile	ND	1	5	ug/Kg	05/12/03 AM
Methyl methacrylate	ND	1	5	ug/Kg	05/12/03 AM
Methyl-tert-butylether (MTBE)	ND	1	5	ug/Kg	05/12/03 AM
Methylene chloride	ND	1	5	ug/Kg	05/12/03 AM
n-Butylbenzene	ND	1	5	ug/Kg	05/12/03 AM
n-Propylbenzene	ND	1	5	ug/Kg	05/12/03 AM
Naphthalene	ND	1	5	ug/Kg	05/12/03 AM
p-Isopropyltoluene	ND	1	5	ug/Kg	05/12/03 AM
Pentachloroethane	ND	1	5	ug/Kg	05/12/03 AM
Propionitrile	ND	1	5	ug/Kg	05/12/03 AM

DLR = Detection limit for reporting purposes, ND = Not Detected below indicated detection limit, DF = Dilution Factor

Order #: 430644 **Client:** BHATE
Matrix: SOLID **Client Sample ID:** FT31EX-06-17
Date Sampled: 05/08/2003
Time Sampled: 12:48
Sampled By:

Analyte	Result	DF	DLR	Units	Date/Analyst
8260B Volatile Organic Compounds					
sec-Butylbenzene	ND	1	5	ug/Kg	05/12/03 AM
Styrene	ND	1	5	ug/Kg	05/12/03 AM
tert-Butylbenzene	ND	1	5	ug/Kg	05/12/03 AM
Tetrachloroethene	ND	1	5	ug/Kg	05/12/03 AM
Toluene	ND	1	5	ug/Kg	05/12/03 AM
trans-1,2-Dichloroethene	ND	1	5	ug/Kg	05/12/03 AM
trans-1,3-Dichloropropene	ND	1	5	ug/Kg	05/12/03 AM
trans-1,4-Dichloro-2-butene	ND	1	5	ug/Kg	05/12/03 AM
Trichloroethene	ND	1	5	ug/Kg	05/12/03 AM
Trichlorofluoromethane	ND	1	5	ug/Kg	05/12/03 AM
Vinyl acetate	ND	1	50	ug/Kg	05/12/03 AM
Vinyl chloride	ND	1	5	ug/Kg	05/12/03 AM
Xylenes, total	ND	1	5	ug/Kg	05/12/03 AM
Surrogates				**Units**	**Control Limits**
Surr1 - Dibromofluoromethane	85			%	70 - 130
Surr2 - 1,2-Dichloroethane-d4	103			%	70 - 130
Surr3 - Toluene-d8	99			%	70 - 130
Surr4 - p-Bromofluorobenzene	86			%	70 - 130
8270C Acid/Base/Neutral Extractables					
1,2,4-Trichlorobenzene	ND	1	333	ug/Kg	05/15/03 DP
1,2-Dichlorobenzene	ND	1	333	ug/Kg	05/15/03 DP
1,3-Dichlorobenzene	ND	1	333	ug/Kg	05/15/03 DP
1,4-Dichlorobenzene	ND	1	333	ug/Kg	05/15/03 DP
2,4,5-Trichlorophenol	ND	1	1665	ug/Kg	05/15/03 DP
2,4,6-Trichlorophenol	ND	1	1665	ug/Kg	05/15/03 DP
2,4-Dichlorophenol	ND	1	333	ug/Kg	05/15/03 DP
2,4-Dimethylphenol	ND	1	333	ug/Kg	05/15/03 DP
2,4-Dinitrophenol	ND	1	1665	ug/Kg	05/15/03 DP
2,4-Dinitrotoluene	ND	1	333	ug/Kg	05/15/03 DP
2,6-Dinitrotoluene	ND	1	333	ug/Kg	05/15/03 DP
2-Chloronaphthalene	ND	1	333	ug/Kg	05/15/03 DP
2-Chlorophenol	ND	1	333	ug/Kg	05/15/03 DP
2-Methylnaphthalene	ND	1	333	ug/Kg	05/15/03 DP
2-Methylphenol	ND	1	333	ug/Kg	05/15/03 DP
2-Nitroaniline	ND	1	1665	ug/Kg	05/15/03 DP
2-Nitrophenol	ND	1	333	ug/Kg	05/15/03 DP

DLR = Detection limit for reporting purposes, ND = Not Detected below indicated detection limit, DF = Dilution Factor

Order #: 430644 **Client:** BHATE
Matrix: SOLID **Client Sample ID:** FT31EX-06-17
Date Sampled: 05/08/2003
Time Sampled: 12:48
Sampled By:

Analyte	Result	DF	DLR	Units	Date/Analyst	
8270C Acid/Base/Neutral Extractables						
3,3-Dichlorobenzidine	ND	1	333	ug/Kg	05/15/03	DP
3-Nitroaniline	ND	1	1665	ug/Kg	05/15/03	DP
4,6-Dinitro-2-methylphenol	ND	1	1665	ug/Kg	05/15/03	DP
4-Bromophenyl-phenylether	ND	1	333	ug/Kg	05/15/03	DP
4-Chloro-3-methylphenol	ND	1	333	ug/Kg	05/15/03	DP
4-Chloroaniline	ND	1	333	ug/Kg	05/15/03	DP
4-Chlorophenyl-phenylether	ND	1	333	ug/Kg	05/15/03	DP
4-Methylphenol	ND	1	333	ug/Kg	05/15/03	DP
4-Nitroaniline	ND	1	1665	ug/Kg	05/15/03	DP
4-Nitrophenol	ND	1	1665	ug/Kg	05/15/03	DP
Acenaphthene	ND	1	333	ug/Kg	05/15/03	DP
Acenaphthylene	ND	1	333	ug/Kg	05/15/03	DP
Anthracene	ND	1	333	ug/Kg	05/15/03	DP
Benzidine	ND	1	333	ug/Kg	05/15/03	DP
Benzo(a)anthracene	ND	1	333	ug/Kg	05/15/03	DP
Benzo(a)pyrene	ND	1	333	ug/Kg	05/15/03	DP
Benzo(b)fluoranthene	ND	1	333	ug/Kg	05/15/03	DP
Benzo(g,h,i)perylene	ND	1	333	ug/Kg	05/15/03	DP
Benzo(k)fluoranthene	ND	1	333	ug/Kg	05/15/03	DP
Benzoic Acid	ND	1	333	ug/Kg	05/15/03	DP
Benzyl alcohol	ND	1	333	ug/Kg	05/15/03	DP
bis(2-Chloroethoxy)methane	ND	1	333	ug/Kg	05/15/03	DP
bis(2-Chloroethyl)ether	ND	1	333	ug/Kg	05/15/03	DP
bis(2-Chloroisopropyl) ether	ND	1	333	ug/Kg	05/15/03	DP
bis(2-Ethylhexyl)phthalate	ND	1	333	ug/Kg	05/15/03	DP
Butylbenzylphthalate	ND	1	333	ug/Kg	05/15/03	DP
Chrysene	ND	1	333	ug/Kg	05/15/03	DP
Di-n-butylphthalate	ND	1	333	ug/Kg	05/15/03	DP
Di-n-octylphthalate	ND	1	333	ug/Kg	05/15/03	DP
Dibenz(a,h)anthracene	ND	1	333	ug/Kg	05/15/03	DP
Dibenzofuran	ND	1	333	ug/Kg	05/15/03	DP
Diethylphthalate	1810	1	333	ug/Kg	05/15/03	DP
Dimethylphthalate	ND	1	333	ug/Kg	05/15/03	DP
Fluoranthene	ND	1	333	ug/Kg	05/15/03	DP
Fluorene	ND	1	333	ug/Kg	05/15/03	DP
Hexachlorobenzene	ND	1	333	ug/Kg	05/15/03	DP
Hexachlorobutadiene	ND	1	333	ug/Kg	05/15/03	DP
Hexachlorocyclopentadiene	ND	1	333	ug/Kg	05/15/03	DP

DLR = Detection limit for reporting purposes, ND = Not Detected below indicated detection limit, DF = Dilution Factor

Order #: 430644 **Client:** BHATE
Matrix: SOLID **Client Sample ID:** FT31EX-06-17
Date Sampled: 05/08/2003
Time Sampled: 12:48
Sampled By:

Analyte	Result	DF	DLR	Units	Date/Analyst
8270C Acid/Base/Neutral Extractables					
Hexachloroethane	ND	1	333	ug/Kg	05/15/03 DP
Indeno(1,2,3-c,d)pyrene	ND	1	333	ug/Kg	05/15/03 DP
Isophorone	ND	1	333	ug/Kg	05/15/03 DP
N-Nitroso-di-n-propylamine	ND	1	333	ug/Kg	05/15/03 DP
N-Nitrosodiphenylamine	ND	1	333	ug/Kg	05/15/03 DP
Naphthalene	ND	1	333	ug/Kg	05/15/03 DP
Nitrobenzene	ND	1	333	ug/Kg	05/15/03 DP
Pentachlorophenol	ND	1	1665	ug/Kg	05/15/03 DP
Phenanthrene	ND	1	333	ug/Kg	05/15/03 DP
Phenol	ND	1	333	ug/Kg	05/15/03 DP
Pyrene	ND	1	333	ug/Kg	05/15/03 DP

Surrogates		Units	Control Limits
2,4,6-Tribromophenol (sur)	61	%	17 - 122
2-Fluorobiphenyl (sur)	69	%	30 - 115
2-Fluorophenol (sur)	83	%	25 - 121
Nitrobenzene-d5 (sur)	62	%	23 - 120
Phenol-d5 (sur)	78	%	24 - 113
Terphenyl-d14 (sur)	84	%	18 - 137

DLR = Detection limit for reporting purposes, ND = Not Detected below indicated detection limit, DF = Dilution Factor

Order #: 430645 **Client:** BHATE
Matrix: SOLID **Client Sample ID:** FT31EX-07-9
Date Sampled: 05/08/2003
Time Sampled: 08:41
Sampled By:

Analyte	Result	DF	DLR	Units	Date/Analyst	
8015 Carbon Chain I						
C06 - C10	ND	1	3	mg/Kg	05/14/03	AF
C10 - C22	ND	1	3	mg/Kg	05/14/03	AF
C22 - C32	ND	1	5	mg/Kg	05/14/03	AF
8260B Volatile Organic Compounds						
1,1,1,2-Tetrachloroethane	ND	1	5	ug/Kg	05/12/03	AM
1,1,1-Trichloroethane	ND	1	5	ug/Kg	05/12/03	AM
1,1,2,2-Tetrachloroethane	ND	1	5	ug/Kg	05/12/03	AM
1,1,2-Trichloroethane	ND	1	5	ug/Kg	05/12/03	AM
1,1,2-Trichlorotrifluoroethane	ND	1	5	ug/Kg	05/12/03	AM
1,1-Dichloroethane	ND	1	5	ug/Kg	05/12/03	AM
1,1-Dichloroethene	ND	1	5	ug/Kg	05/12/03	AM
1,1-Dichloropropene	ND	1	5	ug/Kg	05/12/03	AM
1,2,3-Trichlorobenzene	ND	1	5	ug/Kg	05/12/03	AM
1,2,3-Trichloropropane	ND	1	5	ug/Kg	05/12/03	AM
1,2,4-Trichlorobenzene	ND	1	5	ug/Kg	05/12/03	AM
1,2,4-Trimethylbenzene	ND	1	5	ug/Kg	05/12/03	AM
1,2-Dibromo-3-chloropropane	ND	1	5	ug/Kg	05/12/03	AM
1,2-Dibromoethane	ND	1	5	ug/Kg	05/12/03	AM
1,2-Dichlorobenzene	ND	1	5	ug/Kg	05/12/03	AM
1,2-Dichloroethane	ND	1	5	ug/Kg	05/12/03	AM
1,2-Dichloropropane	ND	1	5	ug/Kg	05/12/03	AM
1,3,5-Trimethylbenzene	ND	1	5	ug/Kg	05/12/03	AM
1,3-Dichlorobenzene	ND	1	5	ug/Kg	05/12/03	AM
1,3-Dichloropropane	ND	1	5	ug/Kg	05/12/03	AM
1,4-Dichlorobenzene	ND	1	5	ug/Kg	05/12/03	AM
1,4-Dioxane	ND	1	200	ug/Kg	05/12/03	AM
1-Chlorohexane	ND	1	5	ug/Kg	05/12/03	AM
2,2-Dichloropropane	ND	1	5	ug/Kg	05/12/03	AM
2-Butanone (MEK)	ND	1	100	ug/Kg	05/12/03	AM
2-Chloroethyl vinyl ether	ND	1	5	ug/Kg	05/12/03	AM
2-Chlorotoluene	ND	1	5	ug/Kg	05/12/03	AM
2-Hexanone	ND	1	5	ug/Kg	05/12/03	AM
4-Chlorotoluene	ND	1	5	ug/Kg	05/12/03	AM
4-Methyl -2- Pentanone	ND	1	5	ug/Kg	05/12/03	AM
Acetone	ND	1	5	ug/Kg	05/12/03	AM

DLR = Detection limit for reporting purposes, ND = Not Detected below indicated detection limit, DF = Dilution Factor

Order #: 430645 **Client:** BHATE

Matrix: SOLID **Client Sample ID:** FT31EX-07-9

Date Sampled: 05/08/2003

ue Sampled: 08:41

mpled By:

Analyte	Result	DF	DLR	Units	Date/Analyst	
8260B Volatile Organic Compounds						
Acetonitrile	ND	1	5	ug/Kg	05/12/03	AM
Acrolein	ND	1	200	ug/Kg	05/12/03	AM
Acrylonitrile	ND	1	5	ug/Kg	05/12/03	AM
Allyl chloride	ND	1	5	ug/Kg	05/12/03	AM
Benzene	ND	1	5	ug/Kg	05/12/03	AM
Benzyl chloride	ND	1	5	ug/Kg	05/12/03	AM
Bromobenzene	ND	1	5	ug/Kg	05/12/03	AM
Bromochloromethane	ND	1	5	ug/Kg	05/12/03	AM
Bromodichloromethane	ND	1	5	ug/Kg	05/12/03	AM
Bromoform	ND	1	5	ug/Kg	05/12/03	AM
Bromomethane	ND	1	5	ug/Kg	05/12/03	AM
Carbon Disulfide	ND	1	5	ug/Kg	05/12/03	AM
Carbon tetrachloride	ND	1	5	ug/Kg	05/12/03	AM
Chlorobenzene	ND	1	5	ug/Kg	05/12/03	AM
Chloroethane	ND	1	5	ug/Kg	05/12/03	AM
Chloroform	ND	1	5	ug/Kg	05/12/03	AM
Chloromethane	ND	1	5	ug/Kg	05/12/03	AM
cis-1,2-Dichloroethene	ND	1	5	ug/Kg	05/12/03	AM
cis-1,3-Dichloropropene	ND	1	5	ug/Kg	05/12/03	AM
cis-1,4-Dichloro-2-butene	ND	1	5	ug/Kg	05/12/03	AM
Dibromochloromethane	ND	1	5	ug/Kg	05/12/03	AM
Dibromomethane	ND	1	5	ug/Kg	05/12/03	AM
Dichlorodifluoromethane	ND	1	5	ug/Kg	05/12/03	AM
Ethyl benzene	ND	1	5	ug/Kg	05/12/03	AM
Ethyl methacrylate	ND	1	5	ug/Kg	05/12/03	AM
Hexachlorobutadiene	ND	1	5	ug/Kg	05/12/03	AM
Iodomethane	ND	1	5	ug/Kg	05/12/03	AM
Isopropylbenzene (Cumene)	ND	1	5	ug/Kg	05/12/03	AM
Methacrylonitrile	ND	1	5	ug/Kg	05/12/03	AM
Methyl methacrylate	ND	1	5	ug/Kg	05/12/03	AM
Methyl-tert-butylether (MTBE)	ND	1	5	ug/Kg	05/12/03	AM
Methylene chloride	ND	1	5	ug/Kg	05/12/03	AM
n-Butylbenzene	ND	1	5	ug/Kg	05/12/03	AM
n-Propylbenzene	ND	1	5	ug/Kg	05/12/03	AM
Naphthalene	ND	1	5	ug/Kg	05/12/03	AM
p-Isopropyltoluene	ND	1	5	ug/Kg	05/12/03	AM
Pentachloroethane	ND	1	5	ug/Kg	05/12/03	AM
Propionitrile	ND	1	5	ug/Kg	05/12/03	AM

DLR = Detection limit for reporting purposes, ND = Not Detected below indicated detection limit, DF = Dilution Factor

Order #: 430645 **Client:** BHATE
Matrix: SOLID **Client Sample ID:** FT31EX-07-9
Date Sampled: 05/08/2003
Time Sampled: 08:41
Sampled By:

Analyte	Result	DF	DLR	Units	Date/Analyst
8260B Volatile Organic Compounds					
sec-Butylbenzene	ND	1	5	ug/Kg	05/12/03 AM
Styrene	ND	1	5	ug/Kg	05/12/03 AM
tert-Butylbenzene	ND	1	5	ug/Kg	05/12/03 AM
Tetrachloroethene	ND	1	5	ug/Kg	05/12/03 AM
Toluene	ND	1	5	ug/Kg	05/12/03 AM
trans-1,2-Dichloroethene	ND	1	5	ug/Kg	05/12/03 AM
trans-1,3-Dichloropropene	ND	1	5	ug/Kg	05/12/03 AM
trans-1,4-Dichloro-2-butene	ND	1	5	ug/Kg	05/12/03 AM
Trichloroethene	ND	1	5	ug/Kg	05/12/03 AM
Trichlorofluoromethane	ND	1	5	ug/Kg	05/12/03 AM
Vinyl acetate	ND	1	50	ug/Kg	05/12/03 AM
Vinyl chloride	ND	1	5	ug/Kg	05/12/03 AM
Xylenes, total	ND	1	5	ug/Kg	05/12/03 AM
Surrogates				**Units**	**Control Limits**
Surr1 - Dibromofluoromethane	84			%	70 - 130
Surr2 - 1,2-Dichloroethane-d4	102			%	70 - 130
Surr3 - Toluene-d8	101			%	70 - 130
Surr4 - p-Bromofluorobenzene	86			%	70 - 130
8270C Acid/Base/Neutral Extractables					
1,2,4-Trichlorobenzene	ND	1	333	ug/Kg	05/15/03 DP
1,2-Dichlorobenzene	ND	1	333	ug/Kg	05/15/03 DP
1,3-Dichlorobenzene	ND	1	333	ug/Kg	05/15/03 DP
1,4-Dichlorobenzene	ND	1	333	ug/Kg	05/15/03 DP
2,4,5-Trichlorophenol	ND	1	1665	ug/Kg	05/15/03 DP
2,4,6-Trichlorophenol	ND	1	1665	ug/Kg	05/15/03 DP
2,4-Dichlorophenol	ND	1	333	ug/Kg	05/15/03 DP
2,4-Dimethylphenol	ND	1	333	ug/Kg	05/15/03 DP
2,4-Dinitrophenol	ND	1	1665	ug/Kg	05/15/03 DP
2,4-Dinitrotoluene	ND	1	333	ug/Kg	05/15/03 DP
2,6-Dinitrotoluene	ND	1	333	ug/Kg	05/15/03 DP
2-Chloronaphthalene	ND	1	333	ug/Kg	05/15/03 DP
2-Chlorophenol	ND	1	333	ug/Kg	05/15/03 DP
2-Methylnaphthalene	ND	1	333	ug/Kg	05/15/03 DP
2-Methylphenol	ND	1	333	ug/Kg	05/15/03 DP
2-Nitroaniline	ND	1	1665	ug/Kg	05/15/03 DP
2-Nitrophenol	ND	1	333	ug/Kg	05/15/03 DP

DLR = Detection limit for reporting purposes, ND = Not Detected below indicated detection limit, DF = Dilution Factor

Order #: 430645 **Client:** BHATE

Matrix: SOLID **Client Sample ID:** FT31EX-07-9

Date Sampled: 05/08/2003

Time Sampled: 08:41

Sampled By:

Analyte	Result	DF	DLR	Units	Date/Analyst	
8270C Acid/Base/Neutral Extractables						
3,3-Dichlorobenzidine	ND	1	333	ug/Kg	05/15/03	DP
3-Nitroaniline	ND	1	1665	ug/Kg	05/15/03	DP
4,6-Dinitro-2-methylphenol	ND	1	1665	ug/Kg	05/15/03	DP
4-Bromophenyl-phenylether	ND	1	333	ug/Kg	05/15/03	DP
4-Chloro-3-methylphenol	ND	1	333	ug/Kg	05/15/03	DP
4-Chloroaniline	ND	1	333	ug/Kg	05/15/03	DP
4-Chlorophenyl-phenylether	ND	1	333	ug/Kg	05/15/03	DP
4-Methylphenol	ND	1	333	ug/Kg	05/15/03	DP
4-Nitroaniline	ND	1	1665	ug/Kg	05/15/03	DP
4-Nitrophenol	ND	1	1665	ug/Kg	05/15/03	DP
Acenaphthene	ND	1	333	ug/Kg	05/15/03	DP
Acenaphthylene	ND	1	333	ug/Kg	05/15/03	DP
Anthracene	ND	1	333	ug/Kg	05/15/03	DP
Benzidine	ND	1	333	ug/Kg	05/15/03	DP
Benzo(a)anthracene	ND	1	333	ug/Kg	05/15/03	DP
Benzo(a)pyrene	ND	1	333	ug/Kg	05/15/03	DP
Benzo(b)fluoranthene	ND	1	333	ug/Kg	05/15/03	DP
Benzo(g,h,i)perylene	ND	1	333	ug/Kg	05/15/03	DP
Benzo(k)fluoranthene	ND	1	333	ug/Kg	05/15/03	DP
Benzoic Acid	ND	1	333	ug/Kg	05/15/03	DP
Benzyl alcohol	ND	1	333	ug/Kg	05/15/03	DP
bis(2-Chloroethoxy)methane	ND	1	333	ug/Kg	05/15/03	DP
bis(2-Chloroethyl)ether	ND	1	333	ug/Kg	05/15/03	DP
bis(2-Chloroisopropyl) ether	ND	1	333	ug/Kg	05/15/03	DP
bis(2-Ethylhexyl)phthalate	ND	1	333	ug/Kg	05/15/03	DP
Butylbenzylphthalate	ND	1	333	ug/Kg	05/15/03	DP
Chrysene	ND	1	333	ug/Kg	05/15/03	DP
Di-n-butylphthalate	ND	1	333	ug/Kg	05/15/03	DP
Di-n-octylphthalate	ND	1	333	ug/Kg	05/15/03	DP
Dibenz(a,h)anthracene	ND	1	333	ug/Kg	05/15/03	DP
Dibenzofuran	ND	1	333	ug/Kg	05/15/03	DP
Diethylphthalate	2540	1	333	ug/Kg	05/15/03	DP
Dimethylphthalate	ND	1	333	ug/Kg	05/15/03	DP
Fluoranthene	ND	1	333	ug/Kg	05/15/03	DP
Fluorene	ND	1	333	ug/Kg	05/15/03	DP
Hexachlorobenzene	ND	1	333	ug/Kg	05/15/03	DP
Hexachlorobutadiene	ND	1	333	ug/Kg	05/15/03	DP
Hexachlorocyclopentadiene	ND	1	333	ug/Kg	05/15/03	DP

DLR = Detection limit for reporting purposes, ND = Not Detected below indicated detection limit, DF = Dilution Factor

Order #: 430645 **Client:** BHATE
Matrix: SOLID **Client Sample ID:** FT31EX-07-9
Date Sampled: 05/08/2003
Time Sampled: 08:41
Sampled By:

Analyte	Result	DF	DLR	Units	Date/Analyst
8270C Acid/Base/Neutral Extractables					
Hexachloroethane	ND	1	333	ug/Kg	05/15/03 DP
Indeno(1,2,3-c,d)pyrene	ND	1	333	ug/Kg	05/15/03 DP
Isophorone	ND	1	333	ug/Kg	05/15/03 DP
N-Nitroso-di-n-propylamine	ND	1	333	ug/Kg	05/15/03 DP
N-Nitrosodiphenylamine	ND	1	333	ug/Kg	05/15/03 DP
Naphthalene	ND	1	333	ug/Kg	05/15/03 DP
Nitrobenzene	ND	1	333	ug/Kg	05/15/03 DP
Pentachlorophenol	ND	1	1665	ug/Kg	05/15/03 DP
Phenanthrene	ND	1	333	ug/Kg	05/15/03 DP
Phenol	ND	1	333	ug/Kg	05/15/03 DP
Pyrene	ND	1	333	ug/Kg	05/15/03 DP

Surrogates		Units	Control Limits
2,4,6-Tribromophenol (sur)	94	%	17 - 122
2-Fluorobiphenyl (sur)	103	%	30 - 115
2-Fluorophenol (sur)	118	%	25 - 121
Nitrobenzene-d5 (sur)	92	%	23 - 120
Phenol-d5 (sur)	117	%	24 - 113
Terphenyl-d14 (sur)	140	%	18 - 137

DLR = Detection limit for reporting purposes, ND = Not Detected below indicated detection limit, DF = Dilution Factor

Order #: 430646 **Client:** BHATE

Matrix: SOLID **Client Sample ID:** FT31EX-07-17

Date Sampled: 05/08/2003

Time Sampled: 12:29

Sampled By:

Analyte	Result	DF	DLR	Units	Date/Analyst	
8015 Carbon Chain I						
C06 - C10	ND	1	3	mg/Kg	05/14/03	AF
C10 - C22	11	1	3	mg/Kg	05/14/03	AF
C22 - C32	ND	1	5	mg/Kg	05/14/03	AF
8260B Volatile Organic Compounds						
1,1,1,2-Tetrachloroethane	ND	1	5	ug/Kg	05/12/03	AM
1,1,1-Trichloroethane	ND	1	5	ug/Kg	05/12/03	AM
1,1,2,2-Tetrachloroethane	ND	1	5	ug/Kg	05/12/03	AM
1,1,2-Trichloroethane	ND	1	5	ug/Kg	05/12/03	AM
1,1,2-Trichlorotrifluoroethane	ND	1	5	ug/Kg	05/12/03	AM
1,1-Dichloroethane	ND	1	5	ug/Kg	05/12/03	AM
1,1-Dichloroethene	ND	1	5	ug/Kg	05/12/03	AM
1,1-Dichloropropene	ND	1	5	ug/Kg	05/12/03	AM
1,2,3-Trichlorobenzene	ND	1	5	ug/Kg	05/12/03	AM
1,2,3-Trichloropropane	ND	1	5	ug/Kg	05/12/03	AM
1,2,4-Trichlorobenzene	ND	1	5	ug/Kg	05/12/03	AM
1,2,4-Trimethylbenzene	ND	1	5	ug/Kg	05/12/03	AM
1,2-Dibromo-3-chloropropane	ND	1	5	ug/Kg	05/12/03	AM
1,2-Dibromoethane	ND	1	5	ug/Kg	05/12/03	AM
1,2-Dichlorobenzene	ND	1	5	ug/Kg	05/12/03	AM
1,2-Dichloroethane	ND	1	5	ug/Kg	05/12/03	AM
1,2-Dichloropropane	ND	1	5	ug/Kg	05/12/03	AM
1,3,5-Trimethylbenzene	ND	1	5	ug/Kg	05/12/03	AM
1,3-Dichlorobenzene	ND	1	5	ug/Kg	05/12/03	AM
1,3-Dichloropropane	ND	1	5	ug/Kg	05/12/03	AM
1,4-Dichlorobenzene	ND	1	5	ug/Kg	05/12/03	AM
1,4-Dioxane	ND	1	200	ug/Kg	05/12/03	AM
1-Chlorohexane	ND	1	5	ug/Kg	05/12/03	AM
2,2-Dichloropropane	ND	1	5	ug/Kg	05/12/03	AM
2-Butanone (MEK)	ND	1	100	ug/Kg	05/12/03	AM
2-Chloroethyl vinyl ether	ND	1	5	ug/Kg	05/12/03	AM
2-Chlorotoluene	ND	1	5	ug/Kg	05/12/03	AM
2-Hexanone	ND	1	5	ug/Kg	05/12/03	AM
4-Chlorotoluene	ND	1	5	ug/Kg	05/12/03	AM
4-Methyl -2- Pentanone	ND	1	5	ug/Kg	05/12/03	AM
Acetone	ND	1	5	ug/Kg	05/12/03	AM

DLR = Detection limit for reporting purposes, ND = Not Detected below indicated detection limit, DF = Dilution Factor

Order #: 430646 **Client:** BHATE
Matrix: SOLID **Client Sample ID:** FT31EX-07-17
Date Sampled: 05/08/2003
Time Sampled: 12:29
Sampled By:

Analyte	Result	DF	DLR	Units	Date/Analyst
8260B Volatile Organic Compounds					
Acetonitrile	ND	1	5	ug/Kg	05/12/03 AM
Acrolein	ND	1	200	ug/Kg	05/12/03 AM
Acrylonitrile	ND	1	5	ug/Kg	05/12/03 AM
Allyl chloride	ND	1	5	ug/Kg	05/12/03 AM
Benzene	ND	1	5	ug/Kg	05/12/03 AM
Benzyl chloride	ND	1	5	ug/Kg	05/12/03 AM
Bromobenzene	ND	1	5	ug/Kg	05/12/03 AM
Bromochloromethane	ND	1	5	ug/Kg	05/12/03 AM
Bromodichloromethane	ND	1	5	ug/Kg	05/12/03 AM
Bromoform	ND	1	5	ug/Kg	05/12/03 AM
Bromomethane	ND	1	5	ug/Kg	05/12/03 AM
Carbon Disulfide	ND	1	5	ug/Kg	05/12/03 AM
Carbon tetrachloride	ND	1	5	ug/Kg	05/12/03 AM
Chlorobenzene	ND	1	5	ug/Kg	05/12/03 AM
Chloroethane	ND	1	5	ug/Kg	05/12/03 AM
Chloroform	ND	1	5	ug/Kg	05/12/03 AM
Chloromethane	ND	1	5	ug/Kg	05/12/03 AM
cis-1,2-Dichloroethene	ND	1	5	ug/Kg	05/12/03 AM
cis-1,3-Dichloropropene	ND	1	5	ug/Kg	05/12/03 AM
cis-1,4-Dichloro-2-butene	ND	1	5	ug/Kg	05/12/03 AM
Dibromochloromethane	ND	1	5	ug/Kg	05/12/03 AM
Dibromomethane	ND	1	5	ug/Kg	05/12/03 AM
Dichlorodifluoromethane	ND	1	5	ug/Kg	05/12/03 AM
Ethyl benzene	ND	1	5	ug/Kg	05/12/03 AM
Ethyl methacrylate	ND	1	5	ug/Kg	05/12/03 AM
Hexachlorobutadiene	ND	1	5	ug/Kg	05/12/03 AM
Iodomethane	ND	1	5	ug/Kg	05/12/03 AM
Isopropylbenzene (Cumene)	ND	1	5	ug/Kg	05/12/03 AM
Methacrylonitrile	ND	1	5	ug/Kg	05/12/03 AM
Methyl methacrylate	ND	1	5	ug/Kg	05/12/03 AM
Methyl-tert-butylether (MTBE)	ND	1	5	ug/Kg	05/12/03 AM
Methylene chloride	ND	1	5	ug/Kg	05/12/03 AM
n-Butylbenzene	ND	1	5	ug/Kg	05/12/03 AM
n-Propylbenzene	ND	1	5	ug/Kg	05/12/03 AM
Naphthalene	ND	1	5	ug/Kg	05/12/03 AM
p-Isopropyltoluene	ND	1	5	ug/Kg	05/12/03 AM
Pentachloroethane	ND	1	5	ug/Kg	05/12/03 AM
Propionitrile	ND	1	5	ug/Kg	05/12/03 AM

DLR = Detection limit for reporting purposes, ND = Not Detected below indicated detection limit, DF = Dilution Factor

Order #: 430646 **Client:** BHATE

Matrix: SOLID **Client Sample ID:** FT31EX-07-17

Date Sampled: 05/08/2003

Time Sampled: 12:29

Sampled By:

Analyte	Result	DF	DLR	Units	Date/Analyst
8260B Volatile Organic Compounds					
sec-Butylbenzene	ND	1	5	ug/Kg	05/12/03 AM
Styrene	ND	1	5	ug/Kg	05/12/03 AM
tert-Butylbenzene	ND	1	5	ug/Kg	05/12/03 AM
Tetrachloroethene	ND	1	5	ug/Kg	05/12/03 AM
Toluene	ND	1	5	ug/Kg	05/12/03 AM
trans-1,2-Dichloroethene	ND	1	5	ug/Kg	05/12/03 AM
trans-1,3-Dichloropropene	ND	1	5	ug/Kg	05/12/03 AM
trans-1,4-Dichloro-2-butene	ND	1	5	ug/Kg	05/12/03 AM
Trichloroethene	ND	1	5	ug/Kg	05/12/03 AM
Trichlorofluoromethane	ND	1	5	ug/Kg	05/12/03 AM
Vinyl acetate	ND	1	50	ug/Kg	05/12/03 AM
Vinyl chloride	ND	1	5	ug/Kg	05/12/03 AM
Xylenes, total	ND	1	5	ug/Kg	05/12/03 AM
Surrogates				**Units**	**Control Limits**
Surr1 - Dibromofluoromethane	83			%	70 - 130
Surr2 - 1,2-Dichloroethane-d4	96			%	70 - 130
Surr3 - Toluene-d8	99			%	70 - 130
Surr4 - p-Bromofluorobenzene	92			%	70 - 130
8270C Acid/Base/Neutral Extractables					
1,2,4-Trichlorobenzene	ND	1	333	ug/Kg	05/15/03 DP
1,2-Dichlorobenzene	ND	1	333	ug/Kg	05/15/03 DP
1,3-Dichlorobenzene	ND	1	333	ug/Kg	05/15/03 DP
1,4-Dichlorobenzene	ND	1	333	ug/Kg	05/15/03 DP
2,4,5-Trichlorophenol	ND	1	1665	ug/Kg	05/15/03 DP
2,4,6-Trichlorophenol	ND	1	1665	ug/Kg	05/15/03 DP
2,4-Dichlorophenol	ND	1	333	ug/Kg	05/15/03 DP
2,4-Dimethylphenol	ND	1	333	ug/Kg	05/15/03 DP
2,4-Dinitrophenol	ND	1	1665	ug/Kg	05/15/03 DP
2,4-Dinitrotoluene	ND	1	333	ug/Kg	05/15/03 DP
2,6-Dinitrotoluene	ND	1	333	ug/Kg	05/15/03 DP
2-Chloronaphthalene	ND	1	333	ug/Kg	05/15/03 DP
2-Chlorophenol	ND	1	333	ug/Kg	05/15/03 DP
2-Methylnaphthalene	ND	1	333	ug/Kg	05/15/03 DP
2-Methylphenol	ND	1	333	ug/Kg	05/15/03 DP
2-Nitroaniline	ND	1	1665	ug/Kg	05/15/03 DP
2-Nitrophenol	ND	1	333	ug/Kg	05/15/03 DP

DLR = Detection limit for reporting purposes, ND = Not Detected below indicated detection limit, DF = Dilution Factor

Order #: 430646 **Client:** BHATE

Matrix: SOLID **Client Sample ID:** FT31EX-07-17

Date Sampled: 05/08/2003

Time Sampled: 12:29

Sampled By:

Analyte	Result	DF	DLR	Units	Date/Analyst	
8270C Acid/Base/Neutral Extractables						
3,3-Dichlorobenzidine	ND	1	333	ug/Kg	05/15/03	DP
3-Nitroaniline	ND	1	1665	ug/Kg	05/15/03	DP
4,6-Dinitro-2-methylphenol	ND	1	1665	ug/Kg	05/15/03	DP
4-Bromophenyl-phenylether	ND	1	333	ug/Kg	05/15/03	DP
4-Chloro-3-methylphenol	ND	1	333	ug/Kg	05/15/03	DP
4-Chloroaniline	ND	1	333	ug/Kg	05/15/03	DP
4-Chlorophenyl-phenylether	ND	1	333	ug/Kg	05/15/03	DP
4-Methylphenol	ND	1	333	ug/Kg	05/15/03	DP
4-Nitroaniline	ND	1	1665	ug/Kg	05/15/03	DP
4-Nitrophenol	ND	1	1665	ug/Kg	05/15/03	DP
Acenaphthene	ND	1	333	ug/Kg	05/15/03	DP
Acenaphthylene	ND	1	333	ug/Kg	05/15/03	DP
Anthracene	ND	1	333	ug/Kg	05/15/03	DP
Benzidine	ND	1	333	ug/Kg	05/15/03	DP
Benzo(a)anthracene	ND	1	333	ug/Kg	05/15/03	DP
Benzo(a)pyrene	ND	1	333	ug/Kg	05/15/03	DP
Benzo(b)fluoranthene	ND	1	333	ug/Kg	05/15/03	DP
Benzo(g,h,i)perylene	ND	1	333	ug/Kg	05/15/03	DP
Benzo(k)fluoranthene	ND	1	333	ug/Kg	05/15/03	DP
Benzoic Acid	ND	1	333	ug/Kg	05/15/03	DP
Benzyl alcohol	ND	1	333	ug/Kg	05/15/03	DP
bis(2-Chloroethoxy)methane	ND	1	333	ug/Kg	05/15/03	DP
bis(2-Chloroethyl)ether	ND	1	333	ug/Kg	05/15/03	DP
bis(2-Chloroisopropyl) ether	ND	1	333	ug/Kg	05/15/03	DP
bis(2-Ethylhexyl)phthalate	ND	1	333	ug/Kg	05/15/03	DP
Butylbenzylphthalate	ND	1	333	ug/Kg	05/15/03	DP
Chrysene	ND	1	333	ug/Kg	05/15/03	DP
Di-n-butylphthalate	ND	1	333	ug/Kg	05/15/03	DP
Di-n-octylphthalate	ND	1	333	ug/Kg	05/15/03	DP
Dibenz(a,h)anthracene	ND	1	333	ug/Kg	05/15/03	DP
Dibenzofuran	ND	1	333	ug/Kg	05/15/03	DP
Diethylphthalate	1690	1	333	ug/Kg	05/15/03	DP
Dimethylphthalate	ND	1	333	ug/Kg	05/15/03	DP
Fluoranthene	ND	1	333	ug/Kg	05/15/03	DP
Fluorene	ND	1	333	ug/Kg	05/15/03	DP
Hexachlorobenzene	ND	1	333	ug/Kg	05/15/03	DP
Hexachlorobutadiene	ND	1	333	ug/Kg	05/15/03	DP
Hexachlorocyclopentadiene	ND	1	333	ug/Kg	05/15/03	DP

DLR = Detection limit for reporting purposes, ND = Not Detected below indicated detection limit, DF = Dilution Factor

Order #: 430646
Matrix: SOLID
Date Sampled: 05/08/2003
Time Sampled: 12:29
Sampled By:

Client: BHATE
Client Sample ID: FT31EX-07-17

Analyte	Result	DF	DLR	Units	Date/Analyst
8270C Acid/Base/Neutral Extractables					
Hexachloroethane	ND	1	333	ug/Kg	05/15/03 DP
Indeno(1,2,3-c,d)pyrene	ND	1	333	ug/Kg	05/15/03 DP
Isophorone	ND	1	333	ug/Kg	05/15/03 DP
N-Nitroso-di-n-propylamine	ND	1	333	ug/Kg	05/15/03 DP
N-Nitrosodiphenylamine	ND	1	333	ug/Kg	05/15/03 DP
Naphthalene	ND	1	333	ug/Kg	05/15/03 DP
Nitrobenzene	ND	1	333	ug/Kg	05/15/03 DP
Pentachlorophenol	ND	1	1665	ug/Kg	05/15/03 DP
Phenanthrene	ND	1	333	ug/Kg	05/15/03 DP
Phenol	ND	1	333	ug/Kg	05/15/03 DP
Pyrene	ND	1	333	ug/Kg	05/15/03 DP
Surrogates				**Units**	**Control Limits**
2,4,6-Tribromophenol (sur)	55			%	17 - 122
2-Fluorobiphenyl (sur)	60			%	30 - 115
2-Fluorophenol (sur)	65			%	25 - 121
Nitrobenzene-d5 (sur)	53			%	23 - 120
Phenol-d5 (sur)	67			%	24 - 113
Terphenyl-d14 (sur)	73			%	18 - 137

DLR = Detection limit for reporting purposes, ND = Not Detected below indicated detection limit, DF = Dilution Factor

Order #: 430647 **Client:** BHATE
Matrix: SOLID **Client Sample ID:** FT31EX-08-9
Date Sampled: 05/08/2003
Time Sampled: 08:31
Sampled By:

Analyte	Result	DF	DLR	Units	Date/Analyst	
8015 Carbon Chain I						
C06 - C10	ND	1	3	mg/Kg	05/14/03	AF
C10 - C22	ND	1	3	mg/Kg	05/14/03	AF
C22 - C32	ND	1	5	mg/Kg	05/14/03	AF
8260B Volatile Organic Compounds						
1,1,1,2-Tetrachloroethane	ND	1	5	ug/Kg	05/12/03	AM
1,1,1-Trichloroethane	ND	1	5	ug/Kg	05/12/03	AM
1,1,2,2-Tetrachloroethane	ND	1	5	ug/Kg	05/12/03	AM
1,1,2-Trichloroethane	ND	1	5	ug/Kg	05/12/03	AM
1,1,2-Trichlorotrifluoroethane	ND	1	5	ug/Kg	05/12/03	AM
1,1-Dichloroethane	ND	1	5	ug/Kg	05/12/03	AM
1,1-Dichloroethene	ND	1	5	ug/Kg	05/12/03	AM
1,1-Dichloropropene	ND	1	5	ug/Kg	05/12/03	AM
1,2,3-Trichlorobenzene	ND	1	5	ug/Kg	05/12/03	AM
1,2,3-Trichloropropane	ND	1	5	ug/Kg	05/12/03	AM
1,2,4-Trichlorobenzene	ND	1	5	ug/Kg	05/12/03	AM
1,2,4-Trimethylbenzene	ND	1	5	ug/Kg	05/12/03	AM
1,2-Dibromo-3-chloropropane	ND	1	5	ug/Kg	05/12/03	AM
1,2-Dibromoethane	ND	1	5	ug/Kg	05/12/03	AM
1,2-Dichlorobenzene	ND	1	5	ug/Kg	05/12/03	AM
1,2-Dichloroethane	ND	1	5	ug/Kg	05/12/03	AM
1,2-Dichloropropane	ND	1	5	ug/Kg	05/12/03	AM
1,3,5-Trimethylbenzene	ND	1	5	ug/Kg	05/12/03	AM
1,3-Dichlorobenzene	ND	1	5	ug/Kg	05/12/03	AM
1,3-Dichloropropane	ND	1	5	ug/Kg	05/12/03	AM
1,4-Dichlorobenzene	ND	1	5	ug/Kg	05/12/03	AM
1,4-Dioxane	ND	1	200	ug/Kg	05/12/03	AM
1-Chlorohexane	ND	1	5	ug/Kg	05/12/03	AM
2,2-Dichloropropane	ND	1	5	ug/Kg	05/12/03	AM
2-Butanone (MEK)	ND	1	100	ug/Kg	05/12/03	AM
2-Chloroethyl vinyl ether	ND	1	5	ug/Kg	05/12/03	AM
2-Chlorotoluene	ND	1	5	ug/Kg	05/12/03	AM
2-Hexanone	ND	1	5	ug/Kg	05/12/03	AM
4-Chlorotoluene	ND	1	5	ug/Kg	05/12/03	AM
4-Methyl -2- Pentanone	ND	1	5	ug/Kg	05/12/03	AM
Acetone	ND	1	5	ug/Kg	05/12/03	AM

DLR = Detection limit for reporting purposes, ND = Not Detected below indicated detection limit, DF = Dilution Factor

Order #: 430647 **Client:** BHATE

Matrix: SOLID **Client Sample ID:** FT31EX-08-9

Date Sampled: 05/08/2003

Time Sampled: 08:31

Sampled By:

Analyte	Result	DF	DLR	Units	Date/Analyst
8260B Volatile Organic Compounds					
Acetonitrile	ND	1	5	ug/Kg	05/12/03 AM
Acrolein	ND	1	200	ug/Kg	05/12/03 AM
Acrylonitrile	ND	1	5	ug/Kg	05/12/03 AM
Allyl chloride	ND	1	5	ug/Kg	05/12/03 AM
Benzene	ND	1	5	ug/Kg	05/12/03 AM
Benzyl chloride	ND	1	5	ug/Kg	05/12/03 AM
Bromobenzene	ND	1	5	ug/Kg	05/12/03 AM
Bromochloromethane	ND	1	5	ug/Kg	05/12/03 AM
Bromodichloromethane	ND	1	5	ug/Kg	05/12/03 AM
Bromoform	ND	1	5	ug/Kg	05/12/03 AM
Bromomethane	ND	1	5	ug/Kg	05/12/03 AM
Carbon Disulfide	ND	1	5	ug/Kg	05/12/03 AM
Carbon tetrachloride	ND	1	5	ug/Kg	05/12/03 AM
Chlorobenzene	ND	1	5	ug/Kg	05/12/03 AM
Chloroethane	ND	1	5	ug/Kg	05/12/03 AM
Chloroform	ND	1	5	ug/Kg	05/12/03 AM
Chloromethane	ND	1	5	ug/Kg	05/12/03 AM
cis-1,2-Dichloroethene	ND	1	5	ug/Kg	05/12/03 AM
cis-1,3-Dichloropropene	ND	1	5	ug/Kg	05/12/03 AM
cis-1,4-Dichloro-2-butene	ND	1	5	ug/Kg	05/12/03 AM
Dibromochloromethane	ND	1	5	ug/Kg	05/12/03 AM
Dibromomethane	ND	1	5	ug/Kg	05/12/03 AM
Dichlorodifluoromethane	ND	1	5	ug/Kg	05/12/03 AM
Ethyl benzene	ND	1	5	ug/Kg	05/12/03 AM
Ethyl methacrylate	ND	1	5	ug/Kg	05/12/03 AM
Hexachlorobutadiene	ND	1	5	ug/Kg	05/12/03 AM
Iodomethane	ND	1	5	ug/Kg	05/12/03 AM
Isopropylbenzene (Cumene)	ND	1	5	ug/Kg	05/12/03 AM
Methacrylonitrile	ND	1	5	ug/Kg	05/12/03 AM
Methyl methacrylate	ND	1	5	ug/Kg	05/12/03 AM
Methyl-tert-butylether (MTBE)	ND	1	5	ug/Kg	05/12/03 AM
Methylene chloride	ND	1	5	ug/Kg	05/12/03 AM
n-Butylbenzene	ND	1	5	ug/Kg	05/12/03 AM
n-Propylbenzene	ND	1	5	ug/Kg	05/12/03 AM
Naphthalene	ND	1	5	ug/Kg	05/12/03 AM
p-Isopropyltoluene	ND	1	5	ug/Kg	05/12/03 AM
Pentachloroethane	ND	1	5	ug/Kg	05/12/03 AM
Propionitrile	ND	1	5	ug/Kg	05/12/03 AM

DLR = Detection limit for reporting purposes, ND = Not Detected below indicated detection limit, DF = Dilution Factor

Order #: 430647 **Client:** BHATE
Matrix: SOLID **Client Sample ID:** FT31EX-08-9
Date Sampled: 05/08/2003
Time Sampled: 08:31
Sampled By:

Analyte	Result	DF	DLR	Units	Date/Analyst
8260B Volatile Organic Compounds					
sec-Butylbenzene	ND	1	5	ug/Kg	05/12/03 AM
Styrene	ND	1	5	ug/Kg	05/12/03 AM
tert-Butylbenzene	ND	1	5	ug/Kg	05/12/03 AM
Tetrachloroethene	ND	1	5	ug/Kg	05/12/03 AM
Toluene	ND	1	5	ug/Kg	05/12/03 AM
trans-1,2-Dichloroethene	ND	1	5	ug/Kg	05/12/03 AM
trans-1,3-Dichloropropene	ND	1	5	ug/Kg	05/12/03 AM
trans-1,4-Dichloro-2-butene	ND	1	5	ug/Kg	05/12/03 AM
Trichloroethene	ND	1	5	ug/Kg	05/12/03 AM
Trichlorofluoromethane	ND	1	5	ug/Kg	05/12/03 AM
Vinyl acetate	ND	1	50	ug/Kg	05/12/03 AM
Vinyl chloride	ND	1	5	ug/Kg	05/12/03 AM
Xylenes, total	ND	1	5	ug/Kg	05/12/03 AM
Surrogates				**Units**	**Control Limits**
Surr1 - Dibromofluoromethane	83			%	70 - 130
Surr2 - 1,2-Dichloroethane-d4	97			%	70 - 130
Surr3 - Toluene-d8	101			%	70 - 130
Surr4 - p-Bromofluorobenzene	89			%	70 - 130
8270C Acid/Base/Neutral Extractables					
1,2,4-Trichlorobenzene	ND	1	333	ug/Kg	05/15/03 DP
1,2-Dichlorobenzene	ND	1	333	ug/Kg	05/15/03 DP
1,3-Dichlorobenzene	ND	1	333	ug/Kg	05/15/03 DP
1,4-Dichlorobenzene	ND	1	333	ug/Kg	05/15/03 DP
2,4,5-Trichlorophenol	ND	1	1665	ug/Kg	05/15/03 DP
2,4,6-Trichlorophenol	ND	1	1665	ug/Kg	05/15/03 DP
2,4-Dichlorophenol	ND	1	333	ug/Kg	05/15/03 DP
2,4-Dimethylphenol	ND	1	333	ug/Kg	05/15/03 DP
2,4-Dinitrophenol	ND	1	1665	ug/Kg	05/15/03 DP
2,4-Dinitrotoluene	ND	1	333	ug/Kg	05/15/03 DP
2,6-Dinitrotoluene	ND	1	333	ug/Kg	05/15/03 DP
2-Chloronaphthalene	ND	1	333	ug/Kg	05/15/03 DP
2-Chlorophenol	ND	1	333	ug/Kg	05/15/03 DP
2-Methylnaphthalene	ND	1	333	ug/Kg	05/15/03 DP
2-Methylphenol	ND	1	333	ug/Kg	05/15/03 DP
2-Nitroaniline	ND	1	1665	ug/Kg	05/15/03 DP
2-Nitrophenol	ND	1	333	ug/Kg	05/15/03 DP

DLR = Detection limit for reporting purposes, ND = Not Detected below indicated detection limit, DF = Dilution Factor

Order #: 430647 **Client:** BHATE

Matrix: SOLID **Client Sample ID:** FT31EX-08-9

Date Sampled: 05/08/2003

Time Sampled: 08:31

Sampled By:

Analyte	Result	DF	DLR	Units	Date/Analyst
8270C Acid/Base/Neutral Extractables					
3,3-Dichlorobenzidine	ND	1	333	ug/Kg	05/15/03 DP
3-Nitroaniline	ND	1	1665	ug/Kg	05/15/03 DP
4,6-Dinitro-2-methylphenol	ND	1	1665	ug/Kg	05/15/03 DP
4-Bromophenyl-phenylether	ND	1	333	ug/Kg	05/15/03 DP
4-Chloro-3-methylphenol	ND	1	333	ug/Kg	05/15/03 DP
4-Chloroaniline	ND	1	333	ug/Kg	05/15/03 DP
4-Chlorophenyl-phenylether	ND	1	333	ug/Kg	05/15/03 DP
4-Methylphenol	ND	1	333	ug/Kg	05/15/03 DP
4-Nitroaniline	ND	1	1665	ug/Kg	05/15/03 DP
4-Nitrophenol	ND	1	1665	ug/Kg	05/15/03 DP
Acenaphthene	ND	1	333	ug/Kg	05/15/03 DP
Acenaphthylene	ND	1	333	ug/Kg	05/15/03 DP
Anthracene	ND	1	333	ug/Kg	05/15/03 DP
Benzidine	ND	1	333	ug/Kg	05/15/03 DP
Benzo(a)anthracene	ND	1	333	ug/Kg	05/15/03 DP
Benzo(a)pyrene	ND	1	333	ug/Kg	05/15/03 DP
Benzo(b)fluoranthene	ND	1	333	ug/Kg	05/15/03 DP
Benzo(g,h,i)perylene	ND	1	333	ug/Kg	05/15/03 DP
Benzo(k)fluoranthene	ND	1	333	ug/Kg	05/15/03 DP
Benzoic Acid	ND	1	333	ug/Kg	05/15/03 DP
Benzyl alcohol	ND	1	333	ug/Kg	05/15/03 DP
bis(2-Chloroethoxy)methane	ND	1	333	ug/Kg	05/15/03 DP
bis(2-Chloroethyl)ether	ND	1	333	ug/Kg	05/15/03 DP
bis(2-Chloroisopropyl) ether	ND	1	333	ug/Kg	05/15/03 DP
bis(2-Ethylhexyl)phthalate	ND	1	333	ug/Kg	05/15/03 DP
Butylbenzylphthalate	ND	1	333	ug/Kg	05/15/03 DP
Chrysene	ND	1	333	ug/Kg	05/15/03 DP
Di-n-butylphthalate	ND	1	333	ug/Kg	05/15/03 DP
Di-n-octylphthalate	ND	1	333	ug/Kg	05/15/03 DP
Dibenz(a,h)anthracene	ND	1	333	ug/Kg	05/15/03 DP
Dibenzofuran	ND	1	333	ug/Kg	05/15/03 DP
Diethylphthalate	2030	1	333	ug/Kg	05/15/03 DP
Dimethylphthalate	ND	1	333	ug/Kg	05/15/03 DP
Fluoranthene	ND	1	333	ug/Kg	05/15/03 DP
Fluorene	ND	1	333	ug/Kg	05/15/03 DP
Hexachlorobenzene	ND	1	333	ug/Kg	05/15/03 DP
Hexachlorobutadiene	ND	1	333	ug/Kg	05/15/03 DP
Hexachlorocyclopentadiene	ND	1	333	ug/Kg	05/15/03 DP

DLR = Detection limit for reporting purposes, ND = Not Detected below indicated detection limit, DF = Dilution Factor

Order #: 430647 **Client:** BHATE
Matrix: SOLID **Client Sample ID:** FT31EX-08-9
Date Sampled: 05/08/2003
Time Sampled: 08:31
Sampled By:

Analyte	Result	DF	DLR	Units	Date/Analyst
8270C Acid/Base/Neutral Extractables					
Hexachloroethane	ND	1	333	ug/Kg	05/15/03 DP
Indeno(1,2,3-c,d)pyrene	ND	1	333	ug/Kg	05/15/03 DP
Isophorone	ND	1	333	ug/Kg	05/15/03 DP
N-Nitroso-di-n-propylamine	ND	1	333	ug/Kg	05/15/03 DP
N-Nitrosodiphenylamine	ND	1	333	ug/Kg	05/15/03 DP
Naphthalene	ND	1	333	ug/Kg	05/15/03 DP
Nitrobenzene	ND	1	333	ug/Kg	05/15/03 DP
Pentachlorophenol	ND	1	1665	ug/Kg	05/15/03 DP
Phenanthrene	ND	1	333	ug/Kg	05/15/03 DP
Phenol	ND	1	333	ug/Kg	05/15/03 DP
Pyrene	ND	1	333	ug/Kg	05/15/03 DP
Surrogates				**Units**	**Control Limits**
2,4,6-Tribromophenol (sur)	55			%	17 - 122
2-Fluorobiphenyl (sur)	57			%	30 - 115
2-Fluorophenol (sur)	62			%	25 - 121
Nitrobenzene-d5 (sur)	48			%	23 - 120
Phenol-d5 (sur)	61			%	24 - 113
Terphenyl-d14 (sur)	75			%	18 - 137

DLR = Detection limit for reporting purposes, ND = Not Detected below indicated detection limit, DF = Dilution Factor

Order #: 430648
Matrix: SOLID
Date Sampled: 05/08/2003
Time Sampled: 12:23
Sampled By:

Client: BHATE
Client Sample ID: FT31EX-08-17

Analyte	Result	DF	DLR	Units	Date/Analyst
8015 Carbon Chain I					
C06 - C10	ND	1	3	mg/Kg	05/14/03 AF
C10 - C22	ND	1	3	mg/Kg	05/14/03 AF
C22 - C32	ND	1	5	mg/Kg	05/14/03 AF
8260B Volatile Organic Compounds					
1,1,1,2-Tetrachloroethane	ND	1	5	ug/Kg	05/12/03 AM
1,1,1-Trichloroethane	ND	1	5	ug/Kg	05/12/03 AM
1,1,2,2-Tetrachloroethane	ND	1	5	ug/Kg	05/12/03 AM
1,1,2-Trichloroethane	ND	1	5	ug/Kg	05/12/03 AM
1,1,2-Trichlorotrifluoroethane	ND	1	5	ug/Kg	05/12/03 AM
1,1-Dichloroethane	ND	1	5	ug/Kg	05/12/03 AM
1,1-Dichloroethene	ND	1	5	ug/Kg	05/12/03 AM
1,1-Dichloropropene	ND	1	5	ug/Kg	05/12/03 AM
1,2,3-Trichlorobenzene	ND	1	5	ug/Kg	05/12/03 AM
1,2,3-Trichloropropane	ND	1	5	ug/Kg	05/12/03 AM
1,2,4-Trichlorobenzene	ND	1	5	ug/Kg	05/12/03 AM
1,2,4-Trimethylbenzene	ND	1	5	ug/Kg	05/12/03 AM
1,2-Dibromo-3-chloropropane	ND	1	5	ug/Kg	05/12/03 AM
1,2-Dibromoethane	ND	1	5	ug/Kg	05/12/03 AM
1,2-Dichlorobenzene	ND	1	5	ug/Kg	05/12/03 AM
1,2-Dichloroethane	ND	1	5	ug/Kg	05/12/03 AM
1,2-Dichloropropane	ND	1	5	ug/Kg	05/12/03 AM
1,3,5-Trimethylbenzene	ND	1	5	ug/Kg	05/12/03 AM
1,3-Dichlorobenzene	ND	1	5	ug/Kg	05/12/03 AM
1,3-Dichloropropane	ND	1	5	ug/Kg	05/12/03 AM
1,4-Dichlorobenzene	ND	1	5	ug/Kg	05/12/03 AM
1,4-Dioxane	ND	1	200	ug/Kg	05/12/03 AM
1-Chlorohexane	ND	1	5	ug/Kg	05/12/03 AM
2,2-Dichloropropane	ND	1	5	ug/Kg	05/12/03 AM
2-Butanone (MEK)	ND	1	100	ug/Kg	05/12/03 AM
2-Chloroethyl vinyl ether	ND	1	5	ug/Kg	05/12/03 AM
2-Chlorotoluene	ND	1	5	ug/Kg	05/12/03 AM
2-Hexanone	ND	1	5	ug/Kg	05/12/03 AM
4-Chlorotoluene	ND	1	5	ug/Kg	05/12/03 AM
4-Methyl -2- Pentanone	ND	1	5	ug/Kg	05/12/03 AM
Acetone	ND	1	5	ug/Kg	05/12/03 AM

DLR = Detection limit for reporting purposes, ND = Not Detected below indicated detection limit, DF = Dilution Factor

Order #: 430648 **Client:** BHATE

Matrix: SOLID **Client Sample ID:** FT31EX-08-17

Date Sampled: 05/08/2003

Time Sampled: 12:23

Sampled By:

Analyte	Result	DF	DLR	Units	Date/Analyst
8260B Volatile Organic Compounds					
Acetonitrile	ND	1	5	ug/Kg	05/12/03 AM
Acrolein	ND	1	200	ug/Kg	05/12/03 AM
Acrylonitrile	ND	1	5	ug/Kg	05/12/03 AM
Allyl chloride	ND	1	5	ug/Kg	05/12/03 AM
Benzene	ND	1	5	ug/Kg	05/12/03 AM
Benzyl chloride	ND	1	5	ug/Kg	05/12/03 AM
Bromobenzene	ND	1	5	ug/Kg	05/12/03 AM
Bromochloromethane	ND	1	5	ug/Kg	05/12/03 AM
Bromodichloromethane	ND	1	5	ug/Kg	05/12/03 AM
Bromoform	ND	1	5	ug/Kg	05/12/03 AM
Bromomethane	ND	1	5	ug/Kg	05/12/03 AM
Carbon Disulfide	ND	1	5	ug/Kg	05/12/03 AM
Carbon tetrachloride	ND	1	5	ug/Kg	05/12/03 AM
Chlorobenzene	ND	1	5	ug/Kg	05/12/03 AM
Chloroethane	ND	1	5	ug/Kg	05/12/03 AM
Chloroform	ND	1	5	ug/Kg	05/12/03 AM
Chloromethane	ND	1	5	ug/Kg	05/12/03 AM
cis-1,2-Dichloroethene	ND	1	5	ug/Kg	05/12/03 AM
cis-1,3-Dichloropropene	ND	1	5	ug/Kg	05/12/03 AM
cis-1,4-Dichloro-2-butene	ND	1	5	ug/Kg	05/12/03 AM
Dibromochloromethane	ND	1	5	ug/Kg	05/12/03 AM
Dibromomethane	ND	1	5	ug/Kg	05/12/03 AM
Dichlorodifluoromethane	ND	1	5	ug/Kg	05/12/03 AM
Ethyl benzene	ND	1	5	ug/Kg	05/12/03 AM
Ethyl methacrylate	ND	1	5	ug/Kg	05/12/03 AM
Hexachlorobutadiene	ND	1	5	ug/Kg	05/12/03 AM
Iodomethane	ND	1	5	ug/Kg	05/12/03 AM
Isopropylbenzene (Cumene)	ND	1	5	ug/Kg	05/12/03 AM
Methacrylonitrile	ND	1	5	ug/Kg	05/12/03 AM
Methyl methacrylate	ND	1	5	ug/Kg	05/12/03 AM
Methyl-tert-butylether (MTBE)	ND	1	5	ug/Kg	05/12/03 AM
Methylene chloride	ND	1	5	ug/Kg	05/12/03 AM
n-Butylbenzene	ND	1	5	ug/Kg	05/12/03 AM
n-Propylbenzene	ND	1	5	ug/Kg	05/12/03 AM
Naphthalene	ND	1	5	ug/Kg	05/12/03 AM
p-Isopropyltoluene	ND	1	5	ug/Kg	05/12/03 AM
Pentachloroethane	ND	1	5	ug/Kg	05/12/03 AM
Propionitrile	ND	1	5	ug/Kg	05/12/03 AM

DLR = Detection limit for reporting purposes, ND = Not Detected below indicated detection limit, DF = Dilution Factor

Order #: 430648 **Client:** BHATE
Matrix: SOLID **Client Sample ID:** FT31EX-08-17
Date Sampled: 05/08/2003
Time Sampled: 12:23
Sampled By:

Analyte	Result	DF	DLR	Units	Date/Analyst
8260B Volatile Organic Compounds					
sec-Butylbenzene	ND	1	5	ug/Kg	05/12/03 AM
Styrene	ND	1	5	ug/Kg	05/12/03 AM
tert-Butylbenzene	ND	1	5	ug/Kg	05/12/03 AM
Tetrachloroethene	ND	1	5	ug/Kg	05/12/03 AM
Toluene	ND	1	5	ug/Kg	05/12/03 AM
trans-1,2-Dichloroethene	ND	1	5	ug/Kg	05/12/03 AM
trans-1,3-Dichloropropene	ND	1	5	ug/Kg	05/12/03 AM
trans-1,4-Dichloro-2-butene	ND	1	5	ug/Kg	05/12/03 AM
Trichloroethene	ND	1	5	ug/Kg	05/12/03 AM
Trichlorofluoromethane	ND	1	5	ug/Kg	05/12/03 AM
Vinyl acetate	ND	1	50	ug/Kg	05/12/03 AM
Vinyl chloride	ND	1	5	ug/Kg	05/12/03 AM
Xylenes, total	ND	1	5	ug/Kg	05/12/03 AM
Surrogates				**Units**	**Control Limits**
Surr1 - Dibromofluoromethane	83			%	70 - 130
Surr2 - 1,2-Dichloroethane-d4	99			%	70 - 130
Surr3 - Toluene-d8	104			%	70 - 130
Surr4 - p-Bromofluorobenzene	90			%	70 - 130
8270C Acid/Base/Neutral Extractables					
1,2,4-Trichlorobenzene	ND	1	333	ug/Kg	05/15/03 DP
1,2-Dichlorobenzene	ND	1	333	ug/Kg	05/15/03 DP
1,3-Dichlorobenzene	ND	1	333	ug/Kg	05/15/03 DP
1,4-Dichlorobenzene	ND	1	333	ug/Kg	05/15/03 DP
2,4,5-Trichlorophenol	ND	1	1665	ug/Kg	05/15/03 DP
2,4,6-Trichlorophenol	ND	1	1665	ug/Kg	05/15/03 DP
2,4-Dichlorophenol	ND	1	333	ug/Kg	05/15/03 DP
2,4-Dimethylphenol	ND	1	333	ug/Kg	05/15/03 DP
2,4-Dinitrophenol	ND	1	1665	ug/Kg	05/15/03 DP
2,4-Dinitrotoluene	ND	1	333	ug/Kg	05/15/03 DP
2,6-Dinitrotoluene	ND	1	333	ug/Kg	05/15/03 DP
2-Chloronaphthalene	ND	1	333	ug/Kg	05/15/03 DP
2-Chlorophenol	ND	1	333	ug/Kg	05/15/03 DP
2-Methylnaphthalene	ND	1	333	ug/Kg	05/15/03 DP
2-Methylphenol	ND	1	333	ug/Kg	05/15/03 DP
2-Nitroaniline	ND	1	1665	ug/Kg	05/15/03 DP
2-Nitrophenol	ND	1	333	ug/Kg	05/15/03 DP

DLR = Detection limit for reporting purposes, ND = Not Detected below indicated detection limit, DF = Dilution Factor

Order #: 430648 **Client:** BHATE

Matrix: SOLID **Client Sample ID:** FT31EX-08-17

Date Sampled: 05/08/2003

Time Sampled: 12:23

Sampled By:

Analyte	Result	DF	DLR	Units	Date/Analyst	
8270C Acid/Base/Neutral Extractables						
3,3-Dichlorobenzidine	ND	1	333	ug/Kg	05/15/03	DP
3-Nitroaniline	ND	1	1665	ug/Kg	05/15/03	DP
4,6-Dinitro-2-methylphenol	ND	1	1665	ug/Kg	05/15/03	DP
4-Bromophenyl-phenylether	ND	1	333	ug/Kg	05/15/03	DP
4-Chloro-3-methylphenol	ND	1	333	ug/Kg	05/15/03	DP
4-Chloroaniline	ND	1	333	ug/Kg	05/15/03	DP
4-Chlorophenyl-phenylether	ND	1	333	ug/Kg	05/15/03	DP
4-Methylphenol	ND	1	333	ug/Kg	05/15/03	DP
4-Nitroaniline	ND	1	1665	ug/Kg	05/15/03	DP
4-Nitrophenol	ND	1	1665	ug/Kg	05/15/03	DP
Acenaphthene	ND	1	333	ug/Kg	05/15/03	DP
Acenaphthylene	ND	1	333	ug/Kg	05/15/03	DP
Anthracene	ND	1	333	ug/Kg	05/15/03	DP
Benzidine	ND	1	333	ug/Kg	05/15/03	DP
Benzo(a)anthracene	ND	1	333	ug/Kg	05/15/03	DP
Benzo(a)pyrene	ND	1	333	ug/Kg	05/15/03	DP
Benzo(b)fluoranthene	ND	1	333	ug/Kg	05/15/03	DP
Benzo(g,h,i)perylene	ND	1	333	ug/Kg	05/15/03	DP
Benzo(k)fluoranthene	ND	1	333	ug/Kg	05/15/03	DP
Benzoic Acid	ND	1	333	ug/Kg	05/15/03	DP
Benzyl alcohol	ND	1	333	ug/Kg	05/15/03	DP
bis(2-Chloroethoxy)methane	ND	1	333	ug/Kg	05/15/03	DP
bis(2-Chloroethyl)ether	ND	1	333	ug/Kg	05/15/03	DP
bis(2-Chloroisopropyl) ether	ND	1	333	ug/Kg	05/15/03	DP
bis(2-Ethylhexyl)phthalate	ND	1	333	ug/Kg	05/15/03	DP
Butylbenzylphthalate	ND	1	333	ug/Kg	05/15/03	DP
Chrysene	ND	1	333	ug/Kg	05/15/03	DP
Di-n-butylphthalate	ND	1	333	ug/Kg	05/15/03	DP
Di-n-octylphthalate	ND	1	333	ug/Kg	05/15/03	DP
Dibenz(a,h)anthracene	ND	1	333	ug/Kg	05/15/03	DP
Dibenzofuran	ND	1	333	ug/Kg	05/15/03	DP
Diethylphthalate	1520	1	333	ug/Kg	05/15/03	DP
Dimethylphthalate	ND	1	333	ug/Kg	05/15/03	DP
Fluoranthene	ND	1	333	ug/Kg	05/15/03	DP
Fluorene	ND	1	333	ug/Kg	05/15/03	DP
Hexachlorobenzene	ND	1	333	ug/Kg	05/15/03	DP
Hexachlorobutadiene	ND	1	333	ug/Kg	05/15/03	DP
Hexachlorocyclopentadiene	ND	1	333	ug/Kg	05/15/03	DP

DLR = Detection limit for reporting purposes, ND = Not Detected below indicated detection limit, DF = Dilution Factor

Order #: 430648 **Client:** BHATE

Matrix: SOLID **Client Sample ID:** FT31EX-08-17

Date Sampled: 05/08/2003

Time Sampled: 12:23

Sampled By:

Analyte	Result	DF	DLR	Units	Date/Analyst
8270C Acid/Base/Neutral Extractables					
Hexachloroethane	ND	1	333	ug/Kg	05/15/03 DP
Indeno(1,2,3-c,d)pyrene	ND	1	333	ug/Kg	05/15/03 DP
Isophorone	ND	1	333	ug/Kg	05/15/03 DP
N-Nitroso-di-n-propylamine	ND	1	333	ug/Kg	05/15/03 DP
N-Nitrosodiphenylamine	ND	1	333	ug/Kg	05/15/03 DP
Naphthalene	ND	1	333	ug/Kg	05/15/03 DP
Nitrobenzene	ND	1	333	ug/Kg	05/15/03 DP
Pentachlorophenol	ND	1	1665	ug/Kg	05/15/03 DP
Phenanthrene	ND	1	333	ug/Kg	05/15/03 DP
Phenol	ND	1	333	ug/Kg	05/15/03 DP
Pyrene	ND	1	333	ug/Kg	05/15/03 DP
Surrogates				**Units**	**Control Limits**
2,4,6-Tribromophenol (sur)	105			%	17 - 122
2-Fluorobiphenyl (sur)	110			%	30 - 115
2-Fluorophenol (sur)	128			%	25 - 121
Nitrobenzene-d5 (sur)	100			%	23 - 120
Phenol-d5 (sur)	126			%	24 - 113
Terphenyl-d14 (sur)	162			%	18 - 137

DLR = Detection limit for reporting purposes, ND = Not Detected below indicated detection limit, DF = Dilution Factor

Order #: 430649 **Client:** BHATE
Matrix: SOLID **Client Sample ID:** FT31EX-09-9
Date Sampled: 05/08/2003
Time Sampled: 08:25
Sampled By:

Analyte	Result	DF	DLR	Units	Date/Analyst	
8015 Carbon Chain I						
C06 - C10	ND	1	3	mg/Kg	05/14/03	AF
C10 - C22	3.6	1	3	mg/Kg	05/14/03	AF
C22 - C32	7.5	1	5	mg/Kg	05/14/03	AF
8260B Volatile Organic Compounds						
1,1,1,2-Tetrachloroethane	ND	1	5	ug/Kg	05/13/03	AM
1,1,1-Trichloroethane	ND	1	5	ug/Kg	05/13/03	AM
1,1,2,2-Tetrachloroethane	ND	1	5	ug/Kg	05/13/03	AM
1,1,2-Trichloroethane	ND	1	5	ug/Kg	05/13/03	AM
1,1,2-Trichlorotrifluoroethane	ND	1	5	ug/Kg	05/13/03	AM
1,1-Dichloroethane	ND	1	5	ug/Kg	05/13/03	AM
1,1-Dichloroethene	ND	1	5	ug/Kg	05/13/03	AM
1,1-Dichloropropene	ND	1	5	ug/Kg	05/13/03	AM
1,2,3-Trichlorobenzene	ND	1	5	ug/Kg	05/13/03	AM
1,2,3-Trichloropropane	ND	1	5	ug/Kg	05/13/03	AM
1,2,4-Trichlorobenzene	ND	1	5	ug/Kg	05/13/03	AM
1,2,4-Trimethylbenzene	ND	1	5	ug/Kg	05/13/03	AM
1,2-Dibromo-3-chloropropane	ND	1	5	ug/Kg	05/13/03	AM
1,2-Dibromoethane	ND	1	5	ug/Kg	05/13/03	AM
1,2-Dichlorobenzene	ND	1	5	ug/Kg	05/13/03	AM
1,2-Dichloroethane	ND	1	5	ug/Kg	05/13/03	AM
1,2-Dichloropropane	ND	1	5	ug/Kg	05/13/03	AM
1,3,5-Trimethylbenzene	ND	1	5	ug/Kg	05/13/03	AM
1,3-Dichlorobenzene	ND	1	5	ug/Kg	05/13/03	AM
1,3-Dichloropropane	ND	1	5	ug/Kg	05/13/03	AM
1,4-Dichlorobenzene	ND	1	5	ug/Kg	05/13/03	AM
1,4-Dioxane	ND	1	200	ug/Kg	05/13/03	AM
1-Chlorohexane	ND	1	5	ug/Kg	05/13/03	AM
2,2-Dichloropropane	ND	1	5	ug/Kg	05/13/03	AM
2-Butanone (MEK)	ND	1	100	ug/Kg	05/13/03	AM
2-Chloroethyl vinyl ether	ND	1	5	ug/Kg	05/13/03	AM
2-Chlorotoluene	ND	1	5	ug/Kg	05/13/03	AM
2-Hexanone	ND	1	5	ug/Kg	05/13/03	AM
4-Chlorotoluene	ND	1	5	ug/Kg	05/13/03	AM
4-Methyl -2- Pentanone	ND	1	5	ug/Kg	05/13/03	AM
Acetone	ND	1	5	ug/Kg	05/13/03	AM

DLR = Detection limit for reporting purposes, ND = Not Detected below indicated detection limit, DF = Dilution Factor

Order #: 430649 **Client:** BHATE

Matrix: SOLID **Client Sample ID:** FT31EX-09-9

Date Sampled: 05/08/2003

Time Sampled: 08:25

Sampled By:

Analyte	Result	DF	DLR	Units	Date/Analyst
8260B Volatile Organic Compounds					
Acetonitrile	ND	1	5	ug/Kg	05/13/03 AM
Acrolein	ND	1	200	ug/Kg	05/13/03 AM
Acrylonitrile	ND	1	5	ug/Kg	05/13/03 AM
Allyl chloride	ND	1	5	ug/Kg	05/13/03 AM
Benzene	ND	1	5	ug/Kg	05/13/03 AM
Benzyl chloride	ND	1	5	ug/Kg	05/13/03 AM
Bromobenzene	ND	1	5	ug/Kg	05/13/03 AM
Bromochloromethane	ND	1	5	ug/Kg	05/13/03 AM
Bromodichloromethane	ND	1	5	ug/Kg	05/13/03 AM
Bromoform	ND	1	5	ug/Kg	05/13/03 AM
Bromomethane	ND	1	5	ug/Kg	05/13/03 AM
Carbon Disulfide	ND	1	5	ug/Kg	05/13/03 AM
Carbon tetrachloride	ND	1	5	ug/Kg	05/13/03 AM
Chlorobenzene	ND	1	5	ug/Kg	05/13/03 AM
Chloroethane	ND	1	5	ug/Kg	05/13/03 AM
Chloroform	ND	1	5	ug/Kg	05/13/03 AM
Chloromethane	ND	1	5	ug/Kg	05/13/03 AM
cis-1,2-Dichloroethene	ND	1	5	ug/Kg	05/13/03 AM
cis-1,3-Dichloropropene	ND	1	5	ug/Kg	05/13/03 AM
cis-1,4-Dichloro-2-butene	ND	1	5	ug/Kg	05/13/03 AM
Dibromochloromethane	ND	1	5	ug/Kg	05/13/03 AM
Dibromomethane	ND	1	5	ug/Kg	05/13/03 AM
Dichlorodifluoromethane	ND	1	5	ug/Kg	05/13/03 AM
Ethyl benzene	ND	1	5	ug/Kg	05/13/03 AM
Ethyl methacrylate	ND	1	5	ug/Kg	05/13/03 AM
Hexachlorobutadiene	ND	1	5	ug/Kg	05/13/03 AM
Iodomethane	ND	1	5	ug/Kg	05/13/03 AM
Isopropylbenzene (Cumene)	ND	1	5	ug/Kg	05/13/03 AM
Methacrylonitrile	ND	1	5	ug/Kg	05/13/03 AM
Methyl methacrylate	ND	1	5	ug/Kg	05/13/03 AM
Methyl-tert-butylether (MTBE)	ND	1	5	ug/Kg	05/13/03 AM
Methylene chloride	ND	1	5	ug/Kg	05/13/03 AM
n-Butylbenzene	ND	1	5	ug/Kg	05/13/03 AM
n-Propylbenzene	ND	1	5	ug/Kg	05/13/03 AM
Naphthalene	ND	1	5	ug/Kg	05/13/03 AM
p-Isopropyltoluene	ND	1	5	ug/Kg	05/13/03 AM
Pentachloroethane	ND	1	5	ug/Kg	05/13/03 AM
Propionitrile	ND	1	5	ug/Kg	05/13/03 AM

DLR = Detection limit for reporting purposes, ND = Not Detected below indicated detection limit, DF = Dilution Factor

Order #: 430649 **Client:** BHATE
Matrix: SOLID **Client Sample ID:** FT31EX-09-9
Date Sampled: 05/08/2003
Time Sampled: 08:25
Sampled By:

Analyte	Result	DF	DLR	Units	Date/Analyst
8260B Volatile Organic Compounds					
sec-Butylbenzene	ND	1	5	ug/Kg	05/13/03 AM
Styrene	ND	1	5	ug/Kg	05/13/03 AM
tert-Butylbenzene	ND	1	5	ug/Kg	05/13/03 AM
Tetrachloroethene	ND	1	5	ug/Kg	05/13/03 AM
Toluene	ND	1	5	ug/Kg	05/13/03 AM
trans-1,2-Dichloroethene	ND	1	5	ug/Kg	05/13/03 AM
trans-1,3-Dichloropropene	ND	1	5	ug/Kg	05/13/03 AM
trans-1,4-Dichloro-2-butene	ND	1	5	ug/Kg	05/13/03 AM
Trichloroethene	ND	1	5	ug/Kg	05/13/03 AM
Trichlorofluoromethane	ND	1	5	ug/Kg	05/13/03 AM
Vinyl acetate	ND	1	50	ug/Kg	05/13/03 AM
Vinyl chloride	ND	1	5	ug/Kg	05/13/03 AM
Xylenes, total	ND	1	5	ug/Kg	05/13/03 AM

Surrogates		Units	Control Limits
Surr1 - Dibromofluoromethane	84	%	70 - 130
Surr2 - 1,2-Dichloroethane-d4	97	%	70 - 130
Surr3 - Toluene-d8	99	%	70 - 130
Surr4 - p-Bromofluorobenzene	89	%	70 - 130

8270C Acid/Base/Neutral Extractables

1,2,4-Trichlorobenzene	ND	1	333	ug/Kg	05/15/03 DP
1,2-Dichlorobenzene	ND	1	333	ug/Kg	05/15/03 DP
1,3-Dichlorobenzene	ND	1	333	ug/Kg	05/15/03 DP
1,4-Dichlorobenzene	ND	1	333	ug/Kg	05/15/03 DP
2,4,5-Trichlorophenol	ND	1	1665	ug/Kg	05/15/03 DP
2,4,6-Trichlorophenol	ND	1	1665	ug/Kg	05/15/03 DP
2,4-Dichlorophenol	ND	1	333	ug/Kg	05/15/03 DP
2,4-Dimethylphenol	ND	1	333	ug/Kg	05/15/03 DP
2,4-Dinitrophenol	ND	1	1665	ug/Kg	05/15/03 DP
2,4-Dinitrotoluene	ND	1	333	ug/Kg	05/15/03 DP
2,6-Dinitrotoluene	ND	1	333	ug/Kg	05/15/03 DP
2-Chloronaphthalene	ND	1	333	ug/Kg	05/15/03 DP
2-Chlorophenol	ND	1	333	ug/Kg	05/15/03 DP
2-Methylnaphthalene	ND	1	333	ug/Kg	05/15/03 DP
2-Methylphenol	ND	1	333	ug/Kg	05/15/03 DP
2-Nitroaniline	ND	1	1665	ug/Kg	05/15/03 DP
2-Nitrophenol	ND	1	333	ug/Kg	05/15/03 DP

DLR = Detection limit for reporting purposes, ND = Not Detected below indicated detection limit, DF = Dilution Factor

Order #: 430649 **Client:** BHATE
Matrix: SOLID **Client Sample ID:** FT31EX-09-9
Date Sampled: 05/08/2003
Time Sampled: 08:25
Sampled By:

Analyte	Result	DF	DLR	Units	Date/Analyst
8270C Acid/Base/Neutral Extractables					
3,3-Dichlorobenzidine	ND	1	333	ug/Kg	05/15/03 DP
3-Nitroaniline	ND	1	1665	ug/Kg	05/15/03 DP
4,6-Dinitro-2-methylphenol	ND	1	1665	ug/Kg	05/15/03 DP
4-Bromophenyl-phenylether	ND	1	333	ug/Kg	05/15/03 DP
4-Chloro-3-methylphenol	ND	1	333	ug/Kg	05/15/03 DP
4-Chloroaniline	ND	1	333	ug/Kg	05/15/03 DP
4-Chlorophenyl-phenylether	ND	1	333	ug/Kg	05/15/03 DP
4-Methylphenol	ND	1	333	ug/Kg	05/15/03 DP
4-Nitroaniline	ND	1	1665	ug/Kg	05/15/03 DP
4-Nitrophenol	ND	1	1665	ug/Kg	05/15/03 DP
Acenaphthene	ND	1	333	ug/Kg	05/15/03 DP
Acenaphthylene	ND	1	333	ug/Kg	05/15/03 DP
Anthracene	ND	1	333	ug/Kg	05/15/03 DP
Benzidine	ND	1	333	ug/Kg	05/15/03 DP
Benzo(a)anthracene	ND	1	333	ug/Kg	05/15/03 DP
Benzo(a)pyrene	ND	1	333	ug/Kg	05/15/03 DP
Benzo(b)fluoranthene	ND	1	333	ug/Kg	05/15/03 DP
Benzo(g,h,i)perylene	ND	1	333	ug/Kg	05/15/03 DP
Benzo(k)fluoranthene	ND	1	333	ug/Kg	05/15/03 DP
Benzoic Acid	ND	1	333	ug/Kg	05/15/03 DP
Benzyl alcohol	ND	1	333	ug/Kg	05/15/03 DP
bis(2-Chloroethoxy)methane	ND	1	333	ug/Kg	05/15/03 DP
bis(2-Chloroethyl)ether	ND	1	333	ug/Kg	05/15/03 DP
bis(2-Chloroisopropyl) ether	ND	1	333	ug/Kg	05/15/03 DP
bis(2-Ethylhexyl)phthalate	ND	1	333	ug/Kg	05/15/03 DP
Butylbenzylphthalate	ND	1	333	ug/Kg	05/15/03 DP
Chrysene	ND	1	333	ug/Kg	05/15/03 DP
Di-n-butylphthalate	ND	1	333	ug/Kg	05/15/03 DP
Di-n-octylphthalate	ND	1	333	ug/Kg	05/15/03 DP
Dibenz(a,h)anthracene	ND	1	333	ug/Kg	05/15/03 DP
Dibenzofuran	ND	1	333	ug/Kg	05/15/03 DP
Diethylphthalate	2780	1	333	ug/Kg	05/15/03 DP
Dimethylphthalate	ND	1	333	ug/Kg	05/15/03 DP
Fluoranthene	ND	1	333	ug/Kg	05/15/03 DP
Fluorene	ND	1	333	ug/Kg	05/15/03 DP
Hexachlorobenzene	ND	1	333	ug/Kg	05/15/03 DP
Hexachlorobutadiene	ND	1	333	ug/Kg	05/15/03 DP
Hexachlorocyclopentadiene	ND	1	333	ug/Kg	05/15/03 DP

DLR = Detection limit for reporting purposes, ND = Not Detected below indicated detection limit, DF = Dilution Factor

Order #: 430649 **Client:** BHATE
Matrix: SOLID **Client Sample ID:** FT31EX-09-9
Date Sampled: 05/08/2003
Time Sampled: 08:25
Sampled By:

Analyte	Result	DF	DLR	Units	Date/Analyst
8270C Acid/Base/Neutral Extractables					
Hexachloroethane	ND	1	333	ug/Kg	05/15/03 DP
Indeno(1,2,3-c,d)pyrene	ND	1	333	ug/Kg	05/15/03 DP
Isophorone	ND	1	333	ug/Kg	05/15/03 DP
N-Nitroso-di-n-propylamine	ND	1	333	ug/Kg	05/15/03 DP
N-Nitrosodiphenylamine	ND	1	333	ug/Kg	05/15/03 DP
Naphthalene	ND	1	333	ug/Kg	05/15/03 DP
Nitrobenzene	ND	1	333	ug/Kg	05/15/03 DP
Pentachlorophenol	ND	1	1665	ug/Kg	05/15/03 DP
Phenanthrene	ND	1	333	ug/Kg	05/15/03 DP
Phenol	ND	1	333	ug/Kg	05/15/03 DP
Pyrene	ND	1	333	ug/Kg	05/15/03 DP

Surrogates		Units	Control Limits
2,4,6-Tribromophenol (sur)	99	%	17 - 122
2-Fluorobiphenyl (sur)	110	%	30 - 115
2-Fluorophenol (sur)	129	%	25 - 121
Nitrobenzene-d5 (sur)	98	%	23 - 120
Phenol-d5 (sur)	125	%	24 - 113
Terphenyl-d14 (sur)	133	%	18 - 137

DLR = Detection limit for reporting purposes, ND = Not Detected below indicated detection limit, DF = Dilution Factor

Order #: 430650 **Client:** BHATE

Matrix: SOLID **Client Sample ID:** FT31EX-09-9D

Date Sampled: 05/08/2003

Time Sampled: 08:25

Sampled By:

Analyte	Result	DF	DLR	Units	Date/Analyst	
8015 Carbon Chain I						
C06 - C10	ND	1	3	mg/Kg	05/14/03	AF
C10 - C22	ND	1	3	mg/Kg	05/14/03	AF
C22 - C32	ND	1	5	mg/Kg	05/14/03	AF
8260B Volatile Organic Compounds						
1,1,1,2-Tetrachloroethane	ND	1	5	ug/Kg	05/13/03	AM
1,1,1-Trichloroethane	ND	1	5	ug/Kg	05/13/03	AM
1,1,2,2-Tetrachloroethane	ND	1	5	ug/Kg	05/13/03	AM
1,1,2-Trichloroethane	ND	1	5	ug/Kg	05/13/03	AM
1,1,2-Trichlorotrifluoroethane	ND	1	5	ug/Kg	05/13/03	AM
1,1-Dichloroethane	ND	1	5	ug/Kg	05/13/03	AM
1,1-Dichloroethene	ND	1	5	ug/Kg	05/13/03	AM
1,1-Dichloropropene	ND	1	5	ug/Kg	05/13/03	AM
1,2,3-Trichlorobenzene	ND	1	5	ug/Kg	05/13/03	AM
1,2,3-Trichloropropane	ND	1	5	ug/Kg	05/13/03	AM
1,2,4-Trichlorobenzene	ND	1	5	ug/Kg	05/13/03	AM
1,2,4-Trimethylbenzene	ND	1	5	ug/Kg	05/13/03	AM
1,2-Dibromo-3-chloropropane	ND	1	5	ug/Kg	05/13/03	AM
1,2-Dibromoethane	ND	1	5	ug/Kg	05/13/03	AM
1,2-Dichlorobenzene	ND	1	5	ug/Kg	05/13/03	AM
1,2-Dichloroethane	ND	1	5	ug/Kg	05/13/03	AM
1,2-Dichloropropane	ND	1	5	ug/Kg	05/13/03	AM
1,3,5-Trimethylbenzene	ND	1	5	ug/Kg	05/13/03	AM
1,3-Dichlorobenzene	ND	1	5	ug/Kg	05/13/03	AM
1,3-Dichloropropane	ND	1	5	ug/Kg	05/13/03	AM
1,4-Dichlorobenzene	ND	1	5	ug/Kg	05/13/03	AM
1,4-Dioxane	ND	1	200	ug/Kg	05/13/03	AM
1-Chlorohexane	ND	1	5	ug/Kg	05/13/03	AM
2,2-Dichloropropane	ND	1	5	ug/Kg	05/13/03	AM
2-Butanone (MEK)	ND	1	100	ug/Kg	05/13/03	AM
2-Chloroethyl vinyl ether	ND	1	5	ug/Kg	05/13/03	AM
2-Chlorotoluene	ND	1	5	ug/Kg	05/13/03	AM
2-Hexanone	ND	1	5	ug/Kg	05/13/03	AM
4-Chlorotoluene	ND	1	5	ug/Kg	05/13/03	AM
4-Methyl -2- Pentanone	ND	1	5	ug/Kg	05/13/03	AM
Acetone	ND	1	5	ug/Kg	05/13/03	AM

DLR = Detection limit for reporting purposes, ND = Not Detected below indicated detection limit, DF = Dilution Factor

Order #: 430650 **Client:** BHATE
Matrix: SOLID **Client Sample ID:** FT31EX-09-9D
Date Sampled: 05/08/2003
Time Sampled: 08:25
Sampled By:

Analyte	Result	DF	DLR	Units	Date/Analyst
8260B Volatile Organic Compounds					
Acetonitrile	ND	1	5	ug/Kg	05/13/03 AM
Acrolein	ND	1	200	ug/Kg	05/13/03 AM
Acrylonitrile	ND	1	5	ug/Kg	05/13/03 AM
Allyl chloride	ND	1	5	ug/Kg	05/13/03 AM
Benzene	ND	1	5	ug/Kg	05/13/03 AM
Benzyl chloride	ND	1	5	ug/Kg	05/13/03 AM
Bromobenzene	ND	1	5	ug/Kg	05/13/03 AM
Bromochloromethane	ND	1	5	ug/Kg	05/13/03 AM
Bromodichloromethane	ND	1	5	ug/Kg	05/13/03 AM
Bromoform	ND	1	5	ug/Kg	05/13/03 AM
Bromomethane	ND	1	5	ug/Kg	05/13/03 AM
Carbon Disulfide	ND	1	5	ug/Kg	05/13/03 AM
Carbon tetrachloride	ND	1	5	ug/Kg	05/13/03 AM
Chlorobenzene	ND	1	5	ug/Kg	05/13/03 AM
Chloroethane	ND	1	5	ug/Kg	05/13/03 AM
Chloroform	ND	1	5	ug/Kg	05/13/03 AM
Chloromethane	ND	1	5	ug/Kg	05/13/03 AM
cis-1,2-Dichloroethene	ND	1	5	ug/Kg	05/13/03 AM
cis-1,3-Dichloropropene	ND	1	5	ug/Kg	05/13/03 AM
cis-1,4-Dichloro-2-butene	ND	1	5	ug/Kg	05/13/03 AM
Dibromochloromethane	ND	1	5	ug/Kg	05/13/03 AM
Dibromomethane	ND	1	5	ug/Kg	05/13/03 AM
Dichlorodifluoromethane	ND	1	5	ug/Kg	05/13/03 AM
Ethyl benzene	ND	1	5	ug/Kg	05/13/03 AM
Ethyl methacrylate	ND	1	5	ug/Kg	05/13/03 AM
Hexachlorobutadiene	ND	1	5	ug/Kg	05/13/03 AM
Iodomethane	ND	1	5	ug/Kg	05/13/03 AM
Isopropylbenzene (Cumene)	ND	1	5	ug/Kg	05/13/03 AM
Methacrylonitrile	ND	1	5	ug/Kg	05/13/03 AM
Methyl methacrylate	ND	1	5	ug/Kg	05/13/03 AM
Methyl-tert-butylether (MTBE)	ND	1	5	ug/Kg	05/13/03 AM
Methylene chloride	ND	1	5	ug/Kg	05/13/03 AM
n-Butylbenzene	ND	1	5	ug/Kg	05/13/03 AM
n-Propylbenzene	ND	1	5	ug/Kg	05/13/03 AM
Naphthalene	ND	1	5	ug/Kg	05/13/03 AM
p-Isopropyltoluene	ND	1	5	ug/Kg	05/13/03 AM
Pentachloroethane	ND	1	5	ug/Kg	05/13/03 AM
Propionitrile	ND	1	5	ug/Kg	05/13/03 AM

DLR = Detection limit for reporting purposes, ND = Not Detected below indicated detection limit, DF = Dilution Factor

Order #: 430650 **Client:** BHATE

Matrix: SOLID **Client Sample ID:** FT31EX-09-9D

Date Sampled: 05/08/2003

Time Sampled: 08:25

Sampled By:

Analyte	Result	DF	DLR	Units	Date/Analyst
8260B Volatile Organic Compounds					
sec-Butylbenzene	ND	1	5	ug/Kg	05/13/03 AM
Styrene	ND	1	5	ug/Kg	05/13/03 AM
tert-Butylbenzene	ND	1	5	ug/Kg	05/13/03 AM
Tetrachloroethene	ND	1	5	ug/Kg	05/13/03 AM
Toluene	ND	1	5	ug/Kg	05/13/03 AM
trans-1,2-Dichloroethene	ND	1	5	ug/Kg	05/13/03 AM
trans-1,3-Dichloropropene	ND	1	5	ug/Kg	05/13/03 AM
trans-1,4-Dichloro-2-butene	ND	1	5	ug/Kg	05/13/03 AM
Trichloroethene	ND	1	5	ug/Kg	05/13/03 AM
Trichlorofluoromethane	ND	1	5	ug/Kg	05/13/03 AM
Vinyl acetate	ND	1	50	ug/Kg	05/13/03 AM
Vinyl chloride	ND	1	5	ug/Kg	05/13/03 AM
Xylenes, total	ND	1	5	ug/Kg	05/13/03 AM
Surrogates				**Units**	**Control Limits**
Surr1 - Dibromofluoromethane	82			%	70 - 130
Surr2 - 1,2-Dichloroethane-d4	94			%	70 - 130
Surr3 - Toluene-d8	101			%	70 - 130
Surr4 - p-Bromofluorobenzene	88			%	70 - 130
8270C Acid/Base/Neutral Extractables					
1,2,4-Trichlorobenzene	ND	1	333	ug/Kg	05/15/03 DP
1,2-Dichlorobenzene	ND	1	333	ug/Kg	05/15/03 DP
1,3-Dichlorobenzene	ND	1	333	ug/Kg	05/15/03 DP
1,4-Dichlorobenzene	ND	1	333	ug/Kg	05/15/03 DP
2,4,5-Trichlorophenol	ND	1	1665	ug/Kg	05/15/03 DP
2,4,6-Trichlorophenol	ND	1	1665	ug/Kg	05/15/03 DP
2,4-Dichlorophenol	ND	1	333	ug/Kg	05/15/03 DP
2,4-Dimethylphenol	ND	1	333	ug/Kg	05/15/03 DP
2,4-Dinitrophenol	ND	1	1665	ug/Kg	05/15/03 DP
2,4-Dinitrotoluene	ND	1	333	ug/Kg	05/15/03 DP
2,6-Dinitrotoluene	ND	1	333	ug/Kg	05/15/03 DP
2-Chloronaphthalene	ND	1	333	ug/Kg	05/15/03 DP
2-Chlorophenol	ND	1	333	ug/Kg	05/15/03 DP
2-Methylnaphthalene	ND	1	333	ug/Kg	05/15/03 DP
2-Methylphenol	ND	1	333	ug/Kg	05/15/03 DP
2-Nitroaniline	ND	1	1665	ug/Kg	05/15/03 DP
2-Nitrophenol	ND	1	333	ug/Kg	05/15/03 DP

DLR = Detection limit for reporting purposes, ND = Not Detected below indicated detection limit, DF = Dilution Factor

Order #: 430650 **Client:** BHATE
Matrix: SOLID **Client Sample ID:** FT31EX-09-9D
Date Sampled: 05/08/2003
Time Sampled: 08:25
Sampled By:

Analyte	Result	DF	DLR	Units	Date/Analyst	
8270C Acid/Base/Neutral Extractables						
3,3-Dichlorobenzidine	ND	1	333	ug/Kg	05/15/03	DP
3-Nitroaniline	ND	1	1665	ug/Kg	05/15/03	DP
4,6-Dinitro-2-methylphenol	ND	1	1665	ug/Kg	05/15/03	DP
4-Bromophenyl-phenylether	ND	1	333	ug/Kg	05/15/03	DP
4-Chloro-3-methylphenol	ND	1	333	ug/Kg	05/15/03	DP
4-Chloroaniline	ND	1	333	ug/Kg	05/15/03	DP
4-Chlorophenyl-phenylether	ND	1	333	ug/Kg	05/15/03	DP
4-Methylphenol	ND	1	333	ug/Kg	05/15/03	DP
4-Nitroaniline	ND	1	1665	ug/Kg	05/15/03	DP
4-Nitrophenol	ND	1	1665	ug/Kg	05/15/03	DP
Acenaphthene	ND	1	333	ug/Kg	05/15/03	DP
Acenaphthylene	ND	1	333	ug/Kg	05/15/03	DP
Anthracene	ND	1	333	ug/Kg	05/15/03	DP
Benzidine	ND	1	333	ug/Kg	05/15/03	DP
Benzo(a)anthracene	ND	1	333	ug/Kg	05/15/03	DP
Benzo(a)pyrene	ND	1	333	ug/Kg	05/15/03	DP
Benzo(b)fluoranthene	ND	1	333	ug/Kg	05/15/03	DP
Benzo(g,h,i)perylene	ND	1	333	ug/Kg	05/15/03	DP
Benzo(k)fluoranthene	ND	1	333	ug/Kg	05/15/03	DP
Benzoic Acid	ND	1	333	ug/Kg	05/15/03	DP
Benzyl alcohol	ND	1	333	ug/Kg	05/15/03	DP
bis(2-Chloroethoxy)methane	ND	1	333	ug/Kg	05/15/03	DP
bis(2-Chloroethyl)ether	ND	1	333	ug/Kg	05/15/03	DP
bis(2-Chloroisopropyl) ether	ND	1	333	ug/Kg	05/15/03	DP
bis(2-Ethylhexyl)phthalate	ND	1	333	ug/Kg	05/15/03	DP
Butylbenzylphthalate	ND	1	333	ug/Kg	05/15/03	DP
Chrysene	ND	1	333	ug/Kg	05/15/03	DP
Di-n-butylphthalate	ND	1	333	ug/Kg	05/15/03	DP
Di-n-octylphthalate	ND	1	333	ug/Kg	05/15/03	DP
Dibenz(a,h)anthracene	ND	1	333	ug/Kg	05/15/03	DP
Dibenzofuran	ND	1	333	ug/Kg	05/15/03	DP
Diethylphthalate	303 J	1	333	ug/Kg	05/15/03	DP
Dimethylphthalate	ND	1	333	ug/Kg	05/15/03	DP
Fluoranthene	ND	1	333	ug/Kg	05/15/03	DP
Fluorene	ND	1	333	ug/Kg	05/15/03	DP
Hexachlorobenzene	ND	1	333	ug/Kg	05/15/03	DP
Hexachlorobutadiene	ND	1	333	ug/Kg	05/15/03	DP
Hexachlorocyclopentadiene	ND	1	333	ug/Kg	05/15/03	DP

DLR = Detection limit for reporting purposes, ND = Not Detected below indicated detection limit, DF = Dilution Factor

Order #: 430650 **Client:** BHATE

Matrix: SOLID **Client Sample ID:** FT31EX-09-9D

Date Sampled: 05/08/2003

Time Sampled: 08:25

Sampled By:

Analyte	Result	DF	DLR	Units	Date/Analyst
8270C Acid/Base/Neutral Extractables					
Hexachloroethane	ND	1	333	ug/Kg	05/15/03 DP
Indeno(1,2,3-c,d)pyrene	ND	1	333	ug/Kg	05/15/03 DP
Isophorone	ND	1	333	ug/Kg	05/15/03 DP
N-Nitroso-di-n-propylamine	ND	1	333	ug/Kg	05/15/03 DP
N-Nitrosodiphenylamine	ND	1	333	ug/Kg	05/15/03 DP
Naphthalene	ND	1	333	ug/Kg	05/15/03 DP
Nitrobenzene	ND	1	333	ug/Kg	05/15/03 DP
Pentachlorophenol	ND	1	1665	ug/Kg	05/15/03 DP
Phenanthrene	ND	1	333	ug/Kg	05/15/03 DP
Phenol	ND	1	333	ug/Kg	05/15/03 DP
Pyrene	ND	1	333	ug/Kg	05/15/03 DP
Surrogates				**Units**	**Control Limits**
2,4,6-Tribromophenol (sur)	68			%	17 - 122
2-Fluorobiphenyl (sur)	72			%	30 - 115
2-Fluorophenol (sur)	92			%	25 - 121
Nitrobenzene-d5 (sur)	67			%	23 - 120
Phenol-d5 (sur)	87			%	24 - 113
Terphenyl-d14 (sur)	102			%	18 - 137

DLR = Detection limit for reporting purposes, ND = Not Detected below indicated detection limit, DF = Dilution Factor

Order #: 430651 **Client:** BHATE
Matrix: SOLID **Client Sample ID:** FT31EX-09-17
Date Sampled: 05/08/2003
Time Sampled: 12:16
Sampled By:

Analyte	Result	DF	DLR	Units	Date/Analyst	
8015 Carbon Chain I						
C06 - C10	ND	1	3	mg/Kg	05/14/03	AF
C10 - C22	ND	1	3	mg/Kg	05/14/03	AF
C22 - C32	ND	1	5	mg/Kg	05/14/03	AF
8260B Volatile Organic Compounds						
1,1,1,2-Tetrachloroethane	ND	1	5	ug/Kg	05/13/03	AM
1,1,1-Trichloroethane	ND	1	5	ug/Kg	05/13/03	AM
1,1,2,2-Tetrachloroethane	ND	1	5	ug/Kg	05/13/03	AM
1,1,2-Trichloroethane	ND	1	5	ug/Kg	05/13/03	AM
1,1,2-Trichlorotrifluoroethane	ND	1	5	ug/Kg	05/13/03	AM
1,1-Dichloroethane	ND	1	5	ug/Kg	05/13/03	AM
1,1-Dichloroethene	ND	1	5	ug/Kg	05/13/03	AM
1,1-Dichloropropene	ND	1	5	ug/Kg	05/13/03	AM
1,2,3-Trichlorobenzene	ND	1	5	ug/Kg	05/13/03	AM
1,2,3-Trichloropropane	ND	1	5	ug/Kg	05/13/03	AM
1,2,4-Trichlorobenzene	ND	1	5	ug/Kg	05/13/03	AM
1,2,4-Trimethylbenzene	ND	1	5	ug/Kg	05/13/03	AM
1,2-Dibromo-3-chloropropane	ND	1	5	ug/Kg	05/13/03	AM
1,2-Dibromoethane	ND	1	5	ug/Kg	05/13/03	AM
1,2-Dichlorobenzene	ND	1	5	ug/Kg	05/13/03	AM
1,2-Dichloroethane	ND	1	5	ug/Kg	05/13/03	AM
1,2-Dichloropropane	ND	1	5	ug/Kg	05/13/03	AM
1,3,5-Trimethylbenzene	ND	1	5	ug/Kg	05/13/03	AM
1,3-Dichlorobenzene	ND	1	5	ug/Kg	05/13/03	AM
1,3-Dichloropropane	ND	1	5	ug/Kg	05/13/03	AM
1,4-Dichlorobenzene	ND	1	5	ug/Kg	05/13/03	AM
1,4-Dioxane	ND	1	200	ug/Kg	05/13/03	AM
1-Chlorohexane	ND	1	5	ug/Kg	05/13/03	AM
2,2-Dichloropropane	ND	1	5	ug/Kg	05/13/03	AM
2-Butanone (MEK)	ND	1	100	ug/Kg	05/13/03	AM
2-Chloroethyl vinyl ether	ND	1	5	ug/Kg	05/13/03	AM
2-Chlorotoluene	ND	1	5	ug/Kg	05/13/03	AM
2-Hexanone	ND	1	5	ug/Kg	05/13/03	AM
4-Chlorotoluene	ND	1	5	ug/Kg	05/13/03	AM
4-Methyl -2- Pentanone	ND	1	5	ug/Kg	05/13/03	AM
Acetone	ND	1	5	ug/Kg	05/13/03	AM

DLR = Detection limit for reporting purposes, ND = Not Detected below indicated detection limit, DF = Dilution Factor

Order #: 430651 **Client:** BHATE

Matrix: SOLID **Client Sample ID:** FT31EX-09-17

Date Sampled: 05/08/2003

ne Sampled: 12:16

Sampled By:

Analyte	Result	DF	DLR	Units	Date/Analyst
8260B Volatile Organic Compounds					
Acetonitrile	ND	1	5	ug/Kg	05/13/03 AM
Acrolein	ND	1	200	ug/Kg	05/13/03 AM
Acrylonitrile	ND	1	5	ug/Kg	05/13/03 AM
Allyl chloride	ND	1	5	ug/Kg	05/13/03 AM
Benzene	ND	1	5	ug/Kg	05/13/03 AM
Benzyl chloride	ND	1	5	ug/Kg	05/13/03 AM
Bromobenzene	ND	1	5	ug/Kg	05/13/03 AM
Bromochloromethane	ND	1	5	ug/Kg	05/13/03 AM
Bromodichloromethane	ND	1	5	ug/Kg	05/13/03 AM
Bromoform	ND	1	5	ug/Kg	05/13/03 AM
Bromomethane	ND	1	5	ug/Kg	05/13/03 AM
Carbon Disulfide	ND	1	5	ug/Kg	05/13/03 AM
Carbon tetrachloride	ND	1	5	ug/Kg	05/13/03 AM
Chlorobenzene	ND	1	5	ug/Kg	05/13/03 AM
Chloroethane	ND	1	5	ug/Kg	05/13/03 AM
Chloroform	ND	1	5	ug/Kg	05/13/03 AM
Chloromethane	ND	1	5	ug/Kg	05/13/03 AM
cis-1,2-Dichloroethene	ND	1	5	ug/Kg	05/13/03 AM
cis-1,3-Dichloropropene	ND	1	5	ug/Kg	05/13/03 AM
cis-1,4-Dichloro-2-butene	ND	1	5	ug/Kg	05/13/03 AM
Dibromochloromethane	ND	1	5	ug/Kg	05/13/03 AM
Dibromomethane	ND	1	5	ug/Kg	05/13/03 AM
Dichlorodifluoromethane	ND	1	5	ug/Kg	05/13/03 AM
Ethyl benzene	ND	1	5	ug/Kg	05/13/03 AM
Ethyl methacrylate	ND	1	5	ug/Kg	05/13/03 AM
Hexachlorobutadiene	ND	1	5	ug/Kg	05/13/03 AM
Iodomethane	ND	1	5	ug/Kg	05/13/03 AM
Isopropylbenzene (Cumene)	ND	1	5	ug/Kg	05/13/03 AM
Methacrylonitrile	ND	1	5	ug/Kg	05/13/03 AM
Methyl methacrylate	ND	1	5	ug/Kg	05/13/03 AM
Methyl-tert-butylether (MTBE)	ND	1	5	ug/Kg	05/13/03 AM
Methylene chloride	ND	1	5	ug/Kg	05/13/03 AM
n-Butylbenzene	ND	1	5	ug/Kg	05/13/03 AM
n-Propylbenzene	ND	1	5	ug/Kg	05/13/03 AM
Naphthalene	ND	1	5	ug/Kg	05/13/03 AM
p-Isopropyltoluene	ND	1	5	ug/Kg	05/13/03 AM
Pentachloroethane	ND	1	5	ug/Kg	05/13/03 AM
Propionitrile	ND	1	5	ug/Kg	05/13/03 AM

R = Detection limit for reporting purposes, ND = Not Detected below indicated detection limit, DF = Dilution Factor

Order #: 430651 **Client:** BHATE
Matrix: SOLID **Client Sample ID:** FT31EX-09-17
Date Sampled: 05/08/2003
Time Sampled: 12:16
Sampled By:

Analyte	Result	DF	DLR	Units	Date/Analyst
8260B Volatile Organic Compounds					
sec-Butylbenzene	ND	1	5	ug/Kg	05/13/03 AM
Styrene	ND	1	5	ug/Kg	05/13/03 AM
tert-Butylbenzene	ND	1	5	ug/Kg	05/13/03 AM
Tetrachloroethene	ND	1	5	ug/Kg	05/13/03 AM
Toluene	ND	1	5	ug/Kg	05/13/03 AM
trans-1,2-Dichloroethene	ND	1	5	ug/Kg	05/13/03 AM
trans-1,3-Dichloropropene	ND	1	5	ug/Kg	05/13/03 AM
trans-1,4-Dichloro-2-butene	ND	1	5	ug/Kg	05/13/03 AM
Trichloroethene	ND	1	5	ug/Kg	05/13/03 AM
Trichlorofluoromethane	ND	1	5	ug/Kg	05/13/03 AM
Vinyl acetate	ND	1	50	ug/Kg	05/13/03 AM
Vinyl chloride	ND	1	5	ug/Kg	05/13/03 AM
Xylenes, total	ND	1	5	ug/Kg	05/13/03 AM
Surrogates				Units	Control Limits
Surr1 - Dibromofluoromethane	82			%	70 - 130
Surr2 - 1,2-Dichloroethane-d4	92			%	70 - 130
Surr3 - Toluene-d8	99			%	70 - 130
Surr4 - p-Bromofluorobenzene	88			%	70 - 130
8270C Acid/Base/Neutral Extractables					
1,2,4-Trichlorobenzene	ND	1	333	ug/Kg	05/16/03 DP
1,2-Dichlorobenzene	ND	1	333	ug/Kg	05/16/03 DP
1,3-Dichlorobenzene	ND	1	333	ug/Kg	05/16/03 DP
1,4-Dichlorobenzene	ND	1	333	ug/Kg	05/16/03 DP
2,4,5-Trichlorophenol	ND	1	1665	ug/Kg	05/16/03 DP
2,4,6-Trichlorophenol	ND	1	1665	ug/Kg	05/16/03 DP
2,4-Dichlorophenol	ND	1	333	ug/Kg	05/16/03 DP
2,4-Dimethylphenol	ND	1	333	ug/Kg	05/16/03 DP
2,4-Dinitrophenol	ND	1	1665	ug/Kg	05/16/03 DP
2,4-Dinitrotoluene	ND	1	333	ug/Kg	05/16/03 DP
2,6-Dinitrotoluene	ND	1	333	ug/Kg	05/16/03 DP
2-Chloronaphthalene	ND	1	333	ug/Kg	05/16/03 DP
2-Chlorophenol	ND	1	333	ug/Kg	05/16/03 DP
2-Methylnaphthalene	ND	1	333	ug/Kg	05/16/03 DP
2-Methylphenol	ND	1	333	ug/Kg	05/16/03 DP
2-Nitroaniline	ND	1	1665	ug/Kg	05/16/03 DP
2-Nitrophenol	ND	1	333	ug/Kg	05/16/03 DP

DLR = Detection limit for reporting purposes, ND = Not Detected below indicated detection limit, DF = Dilution Factor

Order #: 430651 **Client:** BHATE

Matrix: SOLID **Client Sample ID:** FT31EX-09-17

Date Sampled: 05/08/2003

Time Sampled: 12:16

Sampled By:

Analyte	Result	DF	DLR	Units	Date/Analyst	
8270C Acid/Base/Neutral Extractables						
3,3-Dichlorobenzidine	ND	1	333	ug/Kg	05/16/03	DP
3-Nitroaniline	ND	1	1665	ug/Kg	05/16/03	DP
4,6-Dinitro-2-methylphenol	ND	1	1665	ug/Kg	05/16/03	DP
4-Bromophenyl-phenylether	ND	1	333	ug/Kg	05/16/03	DP
4-Chloro-3-methylphenol	ND	1	333	ug/Kg	05/16/03	DP
4-Chloroaniline	ND	1	333	ug/Kg	05/16/03	DP
4-Chlorophenyl-phenylether	ND	1	333	ug/Kg	05/16/03	DP
4-Methylphenol	ND	1	333	ug/Kg	05/16/03	DP
4-Nitroaniline	ND	1	1665	ug/Kg	05/16/03	DP
4-Nitrophenol	ND	1	1665	ug/Kg	05/16/03	DP
Acenaphthene	ND	1	333	ug/Kg	05/16/03	DP
Acenaphthylene	ND	1	333	ug/Kg	05/16/03	DP
Anthracene	ND	1	333	ug/Kg	05/16/03	DP
Benzidine	ND	1	333	ug/Kg	05/16/03	DP
Benzo(a)anthracene	ND	1	333	ug/Kg	05/16/03	DP
Benzo(a)pyrene	ND	1	333	ug/Kg	05/16/03	DP
Benzo(b)fluoranthene	ND	1	333	ug/Kg	05/16/03	DP
Benzo(g,h,i)perylene	ND	1	333	ug/Kg	05/16/03	DP
Benzo(k)fluoranthene	ND	1	333	ug/Kg	05/16/03	DP
Benzoic Acid	ND	1	333	ug/Kg	05/16/03	DP
Benzyl alcohol	ND	1	333	ug/Kg	05/16/03	DP
bis(2-Chloroethoxy)methane	ND	1	333	ug/Kg	05/16/03	DP
bis(2-Chloroethyl)ether	ND	1	333	ug/Kg	05/16/03	DP
bis(2-Chloroisopropyl) ether	ND	1	333	ug/Kg	05/16/03	DP
bis(2-Ethylhexyl)phthalate	ND	1	333	ug/Kg	05/16/03	DP
Butylbenzylphthalate	ND	1	333	ug/Kg	05/16/03	DP
Chrysene	ND	1	333	ug/Kg	05/16/03	DP
Di-n-butylphthalate	ND	1	333	ug/Kg	05/16/03	DP
Di-n-octylphthalate	ND	1	333	ug/Kg	05/16/03	DP
Dibenz(a,h)anthracene	ND	1	333	ug/Kg	05/16/03	DP
Dibenzofuran	ND	1	333	ug/Kg	05/16/03	DP
Diethylphthalate	ND	1	333	ug/Kg	05/16/03	DP
Dimethylphthalate	ND	1	333	ug/Kg	05/16/03	DP
Fluoranthene	ND	1	333	ug/Kg	05/16/03	DP
Fluorene	ND	1	333	ug/Kg	05/16/03	DP
Hexachlorobenzene	ND	1	333	ug/Kg	05/16/03	DP
Hexachlorobutadiene	ND	1	333	ug/Kg	05/16/03	DP
Hexachlorocyclopentadiene	ND	1	333	ug/Kg	05/16/03	DP

DLR = Detection limit for reporting purposes, ND = Not Detected below indicated detection limit, DF = Dilution Factor

Order #: 430651 **Client:** BHATE

Matrix: SOLID **Client Sample ID:** FT31EX-09-17

Date Sampled: 05/08/2003

Time Sampled: 12:16

Sampled By:

Analyte	Result	DF	DLR	Units	Date/Analyst
8270C Acid/Base/Neutral Extractables					
Hexachloroethane	ND	1	333	ug/Kg	05/16/03 DP
Indeno(1,2,3-c,d)pyrene	ND	1	333	ug/Kg	05/16/03 DP
Isophorone	ND	1	333	ug/Kg	05/16/03 DP
N-Nitroso-di-n-propylamine	ND	1	333	ug/Kg	05/16/03 DP
N-Nitrosodiphenylamine	ND	1	333	ug/Kg	05/16/03 DP
Naphthalene	ND	1	333	ug/Kg	05/16/03 DP
Nitrobenzene	ND	1	333	ug/Kg	05/16/03 DP
Pentachlorophenol	ND	1	1665	ug/Kg	05/16/03 DP
Phenanthrene	ND	1	333	ug/Kg	05/16/03 DP
Phenol	ND	1	333	ug/Kg	05/16/03 DP
Pyrene	ND	1	333	ug/Kg	05/16/03 DP
Surrogates				**Units**	**Control Limits**
2,4,6-Tribromophenol (sur)	49			%	17 - 122
2-Fluorobiphenyl (sur)	54			%	30 - 115
2-Fluorophenol (sur)	61			%	25 - 121
Nitrobenzene-d5 (sur)	48			%	23 - 120
Phenol-d5 (sur)	62			%	24 - 113
Terphenyl-d14 (sur)	72			%	18 - 137

DLR = Detection limit for reporting purposes, ND = Not Detected below indicated detection limit, DF = Dilution Factor

Order #: 430652 **Client:** BHATE

Matrix: SOLID **Client Sample ID:** FT31EX-10-9

Date Sampled: 05/08/2003

ne Sampled: 08:15

ampled By:

Analyte	Result	DF	DLR	Units	Date/Analyst	
8015 Carbon Chain I						
C06 - C10	ND	1	3	mg/Kg	05/14/03	AF
C10 - C22	ND	1	3	mg/Kg	05/14/03	AF
C22 - C32	ND	1	5	mg/Kg	05/14/03	AF
8260B Volatile Organic Compounds						
1,1,1,2-Tetrachloroethane	ND	1	5	ug/Kg	05/13/03	AM
1,1,1-Trichloroethane	ND	1	5	ug/Kg	05/13/03	AM
1,1,2,2-Tetrachloroethane	ND	1	5	ug/Kg	05/13/03	AM
1,1,2-Trichloroethane	ND	1	5	ug/Kg	05/13/03	AM
1,1,2-Trichlorotrifluoroethane	ND	1	5	ug/Kg	05/13/03	AM
1,1-Dichloroethane	ND	1	5	ug/Kg	05/13/03	AM
1,1-Dichloroethene	ND	1	5	ug/Kg	05/13/03	AM
1,1-Dichloropropene	ND	1	5	ug/Kg	05/13/03	AM
1,2,3-Trichlorobenzene	ND	1	5	ug/Kg	05/13/03	AM
1,2,3-Trichloropropane	ND	1	5	ug/Kg	05/13/03	AM
1,2,4-Trichlorobenzene	ND	1	5	ug/Kg	05/13/03	AM
1,2,4-Trimethylbenzene	ND	1	5	ug/Kg	05/13/03	AM
1,2-Dibromo-3-chloropropane	ND	1	5	ug/Kg	05/13/03	AM
1,2-Dibromoethane	ND	1	5	ug/Kg	05/13/03	AM
1,2-Dichlorobenzene	ND	1	5	ug/Kg	05/13/03	AM
1,2-Dichloroethane	ND	1	5	ug/Kg	05/13/03	AM
1,2-Dichloropropane	ND	1	5	ug/Kg	05/13/03	AM
1,3,5-Trimethylbenzene	ND	1	5	ug/Kg	05/13/03	AM
1,3-Dichlorobenzene	ND	1	5	ug/Kg	05/13/03	AM
1,3-Dichloropropane	ND	1	5	ug/Kg	05/13/03	AM
1,4-Dichlorobenzene	ND	1	5	ug/Kg	05/13/03	AM
1,4-Dioxane	ND	1	200	ug/Kg	05/13/03	AM
1-Chlorohexane	ND	1	5	ug/Kg	05/13/03	AM
2,2-Dichloropropane	ND	1	5	ug/Kg	05/13/03	AM
2-Butanone (MEK)	ND	1	100	ug/Kg	05/13/03	AM
2-Chloroethyl vinyl ether	ND	1	5	ug/Kg	05/13/03	AM
2-Chlorotoluene	ND	1	5	ug/Kg	05/13/03	AM
2-Hexanone	ND	1	5	ug/Kg	05/13/03	AM
4-Chlorotoluene	ND	1	5	ug/Kg	05/13/03	AM
4-Methyl -2- Pentanone	ND	1	5	ug/Kg	05/13/03	AM
Acetone	ND	1	5	ug/Kg	05/13/03	AM

R = Detection limit for reporting purposes, ND = Not Detected below indicated detection limit, DF = Dilution Factor

Order #: 430652
Matrix: SOLID
Date Sampled: 05/08/2003
Time Sampled: 08:15
Sampled By:

Client: BHATE
Client Sample ID: FT31EX-10-9

Analyte	Result	DF	DLR	Units	Date/Analyst
8260B Volatile Organic Compounds					
Acetonitrile	ND	1	5	ug/Kg	05/13/03 AM
Acrolein	ND	1	200	ug/Kg	05/13/03 AM
Acrylonitrile	ND	1	5	ug/Kg	05/13/03 AM
Allyl chloride	ND	1	5	ug/Kg	05/13/03 AM
Benzene	ND	1	5	ug/Kg	05/13/03 AM
Benzyl chloride	ND	1	5	ug/Kg	05/13/03 AM
Bromobenzene	ND	1	5	ug/Kg	05/13/03 AM
Bromochloromethane	ND	1	5	ug/Kg	05/13/03 AM
Bromodichloromethane	ND	1	5	ug/Kg	05/13/03 AM
Bromoform	ND	1	5	ug/Kg	05/13/03 AM
Bromomethane	ND	1	5	ug/Kg	05/13/03 AM
Carbon Disulfide	ND	1	5	ug/Kg	05/13/03 AM
Carbon tetrachloride	ND	1	5	ug/Kg	05/13/03 AM
Chlorobenzene	ND	1	5	ug/Kg	05/13/03 AM
Chloroethane	ND	1	5	ug/Kg	05/13/03 AM
Chloroform	ND	1	5	ug/Kg	05/13/03 AM
Chloromethane	ND	1	5	ug/Kg	05/13/03 AM
cis-1,2-Dichloroethene	ND	1	5	ug/Kg	05/13/03 AM
cis-1,3-Dichloropropene	ND	1	5	ug/Kg	05/13/03 AM
cis-1,4-Dichloro-2-butene	ND	1	5	ug/Kg	05/13/03 AM
Dibromochloromethane	ND	1	5	ug/Kg	05/13/03 AM
Dibromomethane	ND	1	5	ug/Kg	05/13/03 AM
Dichlorodifluoromethane	ND	1	5	ug/Kg	05/13/03 AM
Ethyl benzene	ND	1	5	ug/Kg	05/13/03 AM
Ethyl methacrylate	ND	1	5	ug/Kg	05/13/03 AM
Hexachlorobutadiene	ND	1	5	ug/Kg	05/13/03 AM
Iodomethane	ND	1	5	ug/Kg	05/13/03 AM
Isopropylbenzene (Cumene)	ND	1	5	ug/Kg	05/13/03 AM
Methacrylonitrile	ND	1	5	ug/Kg	05/13/03 AM
Methyl methacrylate	ND	1	5	ug/Kg	05/13/03 AM
Methyl-tert-butylether (MTBE)	ND	1	5	ug/Kg	05/13/03 AM
Methylene chloride	ND	1	5	ug/Kg	05/13/03 AM
n-Butylbenzene	ND	1	5	ug/Kg	05/13/03 AM
n-Propylbenzene	ND	1	5	ug/Kg	05/13/03 AM
Naphthalene	ND	1	5	ug/Kg	05/13/03 AM
p-Isopropyltoluene	ND	1	5	ug/Kg	05/13/03 AM
Pentachloroethane	ND	1	5	ug/Kg	05/13/03 AM
Propionitrile	ND	1	5	ug/Kg	05/13/03 AM

DLR = Detection limit for reporting purposes, ND = Not Detected below indicated detection limit, DF = Dilution Factor

Order #: 430652 **Client:** BHATE

Matrix: SOLID **Client Sample ID:** FT31EX-10-9

Date Sampled: 05/08/2003

Time Sampled: 08:15

Sampled By:

Analyte	Result	DF	DLR	Units	Date/Analyst
8260B Volatile Organic Compounds					
sec-Butylbenzene	ND	1	5	ug/Kg	05/13/03 AM
Styrene	ND	1	5	ug/Kg	05/13/03 AM
tert-Butylbenzene	ND	1	5	ug/Kg	05/13/03 AM
Tetrachloroethene	ND	1	5	ug/Kg	05/13/03 AM
Toluene	ND	1	5	ug/Kg	05/13/03 AM
trans-1,2-Dichloroethene	ND	1	5	ug/Kg	05/13/03 AM
trans-1,3-Dichloropropene	ND	1	5	ug/Kg	05/13/03 AM
trans-1,4-Dichloro-2-butene	ND	1	5	ug/Kg	05/13/03 AM
Trichloroethene	ND	1	5	ug/Kg	05/13/03 AM
Trichlorofluoromethane	ND	1	5	ug/Kg	05/13/03 AM
Vinyl acetate	ND	1	50	ug/Kg	05/13/03 AM
Vinyl chloride	ND	1	5	ug/Kg	05/13/03 AM
Xylenes, total	ND	1	5	ug/Kg	05/13/03 AM
Surrogates				**Units**	**Control Limits**
Surr1 - Dibromofluoromethane	86			%	70 - 130
Surr2 - 1,2-Dichloroethane-d4	111			%	70 - 130
Surr3 - Toluene-d8	100			%	70 - 130
Surr4 - p-Bromofluorobenzene	89			%	70 - 130
8270C Acid/Base/Neutral Extractables					
1,2,4-Trichlorobenzene	ND	1	333	ug/Kg	05/16/03 DP
1,2-Dichlorobenzene	ND	1	333	ug/Kg	05/16/03 DP
1,3-Dichlorobenzene	ND	1	333	ug/Kg	05/16/03 DP
1,4-Dichlorobenzene	ND	1	333	ug/Kg	05/16/03 DP
2,4,5-Trichlorophenol	ND	1	1665	ug/Kg	05/16/03 DP
2,4,6-Trichlorophenol	ND	1	1665	ug/Kg	05/16/03 DP
2,4-Dichlorophenol	ND	1	333	ug/Kg	05/16/03 DP
2,4-Dimethylphenol	ND	1	333	ug/Kg	05/16/03 DP
2,4-Dinitrophenol	ND	1	1665	ug/Kg	05/16/03 DP
2,4-Dinitrotoluene	ND	1	333	ug/Kg	05/16/03 DP
2,6-Dinitrotoluene	ND	1	333	ug/Kg	05/16/03 DP
2-Chloronaphthalene	ND	1	333	ug/Kg	05/16/03 DP
2-Chlorophenol	ND	1	333	ug/Kg	05/16/03 DP
2-Methylnaphthalene	ND	1	333	ug/Kg	05/16/03 DP
2-Methylphenol	ND	1	333	ug/Kg	05/16/03 DP
2-Nitroaniline	ND	1	1665	ug/Kg	05/16/03 DP
2-Nitrophenol	ND	1	333	ug/Kg	05/16/03 DP

DLR = Detection limit for reporting purposes, ND = Not Detected below indicated detection limit, DF = Dilution Factor

Order #: 430652 **Client:** BHATE

Matrix: SOLID **Client Sample ID:** FT31EX-10-9

Date Sampled: 05/08/2003

Time Sampled: 08:15

Sampled By:

Analyte	Result	DF	DLR	Units	Date/Analyst	
8270C Acid/Base/Neutral Extractables						
3,3-Dichlorobenzidine	ND	1	333	ug/Kg	05/16/03	DP
3-Nitroaniline	ND	1	1665	ug/Kg	05/16/03	DP
4,6-Dinitro-2-methylphenol	ND	1	1665	ug/Kg	05/16/03	DP
4-Bromophenyl-phenylether	ND	1	333	ug/Kg	05/16/03	DP
4-Chloro-3-methylphenol	ND	1	333	ug/Kg	05/16/03	DP
4-Chloroaniline	ND	1	333	ug/Kg	05/16/03	DP
4-Chlorophenyl-phenylether	ND	1	333	ug/Kg	05/16/03	DP
4-Methylphenol	ND	1	333	ug/Kg	05/16/03	DP
4-Nitroaniline	ND	1	1665	ug/Kg	05/16/03	DP
4-Nitrophenol	ND	1	1665	ug/Kg	05/16/03	DP
Acenaphthene	ND	1	333	ug/Kg	05/16/03	DP
Acenaphthylene	ND	1	333	ug/Kg	05/16/03	DP
Anthracene	ND	1	333	ug/Kg	05/16/03	DP
Benzidine	ND	1	333	ug/Kg	05/16/03	DP
Benzo(a)anthracene	ND	1	333	ug/Kg	05/16/03	DP
Benzo(a)pyrene	ND	1	333	ug/Kg	05/16/03	DP
Benzo(b)fluoranthene	ND	1	333	ug/Kg	05/16/03	DP
Benzo(g,h,i)perylene	ND	1	333	ug/Kg	05/16/03	DP
Benzo(k)fluoranthene	ND	1	333	ug/Kg	05/16/03	DP
Benzoic Acid	ND	1	333	ug/Kg	05/16/03	DP
Benzyl alcohol	ND	1	333	ug/Kg	05/16/03	DP
bis(2-Chloroethoxy)methane	ND	1	333	ug/Kg	05/16/03	DP
bis(2-Chloroethyl)ether	ND	1	333	ug/Kg	05/16/03	DP
bis(2-Chloroisopropyl) ether	ND	1	333	ug/Kg	05/16/03	DP
bis(2-Ethylhexyl)phthalate	ND	1	333	ug/Kg	05/16/03	DP
Butylbenzylphthalate	ND	1	333	ug/Kg	05/16/03	DP
Chrysene	ND	1	333	ug/Kg	05/16/03	DP
Di-n-butylphthalate	ND	1	333	ug/Kg	05/16/03	DP
Di-n-octylphthalate	ND	1	333	ug/Kg	05/16/03	DP
Dibenz(a,h)anthracene	ND	1	333	ug/Kg	05/16/03	DP
Dibenzofuran	ND	1	333	ug/Kg	05/16/03	DP
Diethylphthalate	ND	1	333	ug/Kg	05/16/03	DP
Dimethylphthalate	ND	1	333	ug/Kg	05/16/03	DP
Fluoranthene	ND	1	333	ug/Kg	05/16/03	DP
Fluorene	ND	1	333	ug/Kg	05/16/03	DP
Hexachlorobenzene	ND	1	333	ug/Kg	05/16/03	DP
Hexachlorobutadiene	ND	1	333	ug/Kg	05/16/03	DP
Hexachlorocyclopentadiene	ND	1	333	ug/Kg	05/16/03	DP

DLR = Detection limit for reporting purposes, ND = Not Detected below indicated detection limit, DF = Dilution Factor

Order #: 430652 **Client:** BHATE

Matrix: SOLID **Client Sample ID:** FT31EX-10-9

Date Sampled: 05/08/2003

ne Sampled: 08:15

Sampled By:

Analyte	Result	DF	DLR	Units	Date/Analyst
8270C Acid/Base/Neutral Extractables					
Hexachloroethane	ND	1	333	ug/Kg	05/16/03 DP
Indeno(1,2,3-c,d)pyrene	ND	1	333	ug/Kg	05/16/03 DP
Isophorone	ND	1	333	ug/Kg	05/16/03 DP
N-Nitroso-di-n-propylamine	ND	1	333	ug/Kg	05/16/03 DP
N-Nitrosodiphenylamine	ND	1	333	ug/Kg	05/16/03 DP
Naphthalene	ND	1	333	ug/Kg	05/16/03 DP
Nitrobenzene	ND	1	333	ug/Kg	05/16/03 DP
Pentachlorophenol	ND	1	1665	ug/Kg	05/16/03 DP
Phenanthrene	ND	1	333	ug/Kg	05/16/03 DP
Phenol	ND	1	333	ug/Kg	05/16/03 DP
Pyrene	ND	1	333	ug/Kg	05/16/03 DP
Surrogates				**Units**	**Control Limits**
2,4,6-Tribromophenol (sur)	78			%	17 - 122
2-Fluorobiphenyl (sur)	79			%	30 - 115
2-Fluorophenol (sur)	87			%	25 - 121
Nitrobenzene-d5 (sur)	68			%	23 - 120
Phenol-d5 (sur)	87			%	24 - 113
Terphenyl-d14 (sur)	130			%	18 - 137

DLR = Detection limit for reporting purposes, ND = Not Detected below indicated detection limit, DF = Dilution Factor

Order #: 430653 **Client:** BHATE

Matrix: SOLID **Client Sample ID:** FT31EX-10-17

Date Sampled: 05/08/2003

Time Sampled: 12:11

Sampled By:

Analyte	Result	DF	DLR	Units	Date/Analyst	
8015 Carbon Chain I						
C06 - C10	ND	1	3	mg/Kg	05/14/03	AF
C10 - C22	ND	1	3	mg/Kg	05/14/03	AF
C22 - C32	ND	1	5	mg/Kg	05/14/03	AF
8260B Volatile Organic Compounds						
1,1,1,2-Tetrachloroethane	ND	1	5	ug/Kg	05/13/03	AM
1,1,1-Trichloroethane	ND	1	5	ug/Kg	05/13/03	AM
1,1,2,2-Tetrachloroethane	ND	1	5	ug/Kg	05/13/03	AM
1,1,2-Trichloroethane	ND	1	5	ug/Kg	05/13/03	AM
1,1,2-Trichlorotrifluoroethane	ND	1	5	ug/Kg	05/13/03	AM
1,1-Dichloroethane	ND	1	5	ug/Kg	05/13/03	AM
1,1-Dichloroethene	ND	1	5	ug/Kg	05/13/03	AM
1,1-Dichloropropene	ND	1	5	ug/Kg	05/13/03	AM
1,2,3-Trichlorobenzene	ND	1	5	ug/Kg	05/13/03	AM
1,2,3-Trichloropropane	ND	1	5	ug/Kg	05/13/03	AM
1,2,4-Trichlorobenzene	ND	1	5	ug/Kg	05/13/03	AM
1,2,4-Trimethylbenzene	ND	1	5	ug/Kg	05/13/03	AM
1,2-Dibromo-3-chloropropane	ND	1	5	ug/Kg	05/13/03	AM
1,2-Dibromoethane	ND	1	5	ug/Kg	05/13/03	AM
1,2-Dichlorobenzene	ND	1	5	ug/Kg	05/13/03	AM
1,2-Dichloroethane	ND	1	5	ug/Kg	05/13/03	AM
1,2-Dichloropropane	ND	1	5	ug/Kg	05/13/03	AM
1,3,5-Trimethylbenzene	ND	1	5	ug/Kg	05/13/03	AM
1,3-Dichlorobenzene	ND	1	5	ug/Kg	05/13/03	AM
1,3-Dichloropropane	ND	1	5	ug/Kg	05/13/03	AM
1,4-Dichlorobenzene	ND	1	5	ug/Kg	05/13/03	AM
1,4-Dioxane	ND	1	200	ug/Kg	05/13/03	AM
1-Chlorohexane	ND	1	5	ug/Kg	05/13/03	AM
2,2-Dichloropropane	ND	1	5	ug/Kg	05/13/03	AM
2-Butanone (MEK)	ND	1	100	ug/Kg	05/13/03	AM
2-Chloroethyl vinyl ether	ND	1	5	ug/Kg	05/13/03	AM
2-Chlorotoluene	ND	1	5	ug/Kg	05/13/03	AM
2-Hexanone	ND	1	5	ug/Kg	05/13/03	AM
4-Chlorotoluene	ND	1	5	ug/Kg	05/13/03	AM
4-Methyl -2- Pentanone	ND	1	5	ug/Kg	05/13/03	AM
Acetone	ND	1	5	ug/Kg	05/13/03	AM

DLR = Detection limit for reporting purposes, ND = Not Detected below indicated detection limit, DF = Dilution Factor

Order #: 430653 **Client:** BHATE

Matrix: SOLID **Client Sample ID:** FT31EX-10-17

Date Sampled: 05/08/2003

Time Sampled: 12:11

Sampled By:

Analyte	Result	DF	DLR	Units	Date/Analyst
8260B Volatile Organic Compounds					
Acetonitrile	ND	1	5	ug/Kg	05/13/03 AM
Acrolein	ND	1	200	ug/Kg	05/13/03 AM
Acrylonitrile	ND	1	5	ug/Kg	05/13/03 AM
Allyl chloride	ND	1	5	ug/Kg	05/13/03 AM
Benzene	ND	1	5	ug/Kg	05/13/03 AM
Benzyl chloride	ND	1	5	ug/Kg	05/13/03 AM
Bromobenzene	ND	1	5	ug/Kg	05/13/03 AM
Bromochloromethane	ND	1	5	ug/Kg	05/13/03 AM
Bromodichloromethane	ND	1	5	ug/Kg	05/13/03 AM
Bromoform	ND	1	5	ug/Kg	05/13/03 AM
Bromomethane	ND	1	5	ug/Kg	05/13/03 AM
Carbon Disulfide	ND	1	5	ug/Kg	05/13/03 AM
Carbon tetrachloride	ND	1	5	ug/Kg	05/13/03 AM
Chlorobenzene	ND	1	5	ug/Kg	05/13/03 AM
Chloroethane	ND	1	5	ug/Kg	05/13/03 AM
Chloroform	ND	1	5	ug/Kg	05/13/03 AM
Chloromethane	ND	1	5	ug/Kg	05/13/03 AM
cis-1,2-Dichloroethene	ND	1	5	ug/Kg	05/13/03 AM
cis-1,3-Dichloropropene	ND	1	5	ug/Kg	05/13/03 AM
cis-1,4-Dichloro-2-butene	ND	1	5	ug/Kg	05/13/03 AM
Dibromochloromethane	ND	1	5	ug/Kg	05/13/03 AM
Dibromomethane	ND	1	5	ug/Kg	05/13/03 AM
Dichlorodifluoromethane	ND	1	5	ug/Kg	05/13/03 AM
Ethyl benzene	ND	1	5	ug/Kg	05/13/03 AM
Ethyl methacrylate	ND	1	5	ug/Kg	05/13/03 AM
Hexachlorobutadiene	ND	1	5	ug/Kg	05/13/03 AM
Iodomethane	ND	1	5	ug/Kg	05/13/03 AM
Isopropylbenzene (Cumene)	ND	1	5	ug/Kg	05/13/03 AM
Methacrylonitrile	ND	1	5	ug/Kg	05/13/03 AM
Methyl methacrylate	ND	1	5	ug/Kg	05/13/03 AM
Methyl-tert-butylether (MTBE)	ND	1	5	ug/Kg	05/13/03 AM
Methylene chloride	ND	1	5	ug/Kg	05/13/03 AM
n-Butylbenzene	ND	1	5	ug/Kg	05/13/03 AM
n-Propylbenzene	ND	1	5	ug/Kg	05/13/03 AM
Naphthalene	ND	1	5	ug/Kg	05/13/03 AM
p-Isopropyltoluene	ND	1	5	ug/Kg	05/13/03 AM
Pentachloroethane	ND	1	5	ug/Kg	05/13/03 AM
Propionitrile	ND	1	5	ug/Kg	05/13/03 AM

DLR = Detection limit for reporting purposes, ND = Not Detected below indicated detection limit, DF = Dilution Factor

Order #: 430653 **Client:** BHATE

Matrix: SOLID **Client Sample ID:** FT31EX-10-17

Date Sampled: 05/08/2003

Time Sampled: 12:11

Sampled By:

Analyte	Result	DF	DLR	Units	Date/Analyst
8260B Volatile Organic Compounds					
sec-Butylbenzene	ND	1	5	ug/Kg	05/13/03 AM
Styrene	ND	1	5	ug/Kg	05/13/03 AM
tert-Butylbenzene	ND	1	5	ug/Kg	05/13/03 AM
Tetrachloroethene	ND	1	5	ug/Kg	05/13/03 AM
Toluene	ND	1	5	ug/Kg	05/13/03 AM
trans-1,2-Dichloroethene	ND	1	5	ug/Kg	05/13/03 AM
trans-1,3-Dichloropropene	ND	1	5	ug/Kg	05/13/03 AM
trans-1,4-Dichloro-2-butene	ND	1	5	ug/Kg	05/13/03 AM
Trichloroethene	ND	1	5	ug/Kg	05/13/03 AM
Trichlorofluoromethane	ND	1	5	ug/Kg	05/13/03 AM
Vinyl acetate	ND	1	50	ug/Kg	05/13/03 AM
Vinyl chloride	ND	1	5	ug/Kg	05/13/03 AM
Xylenes, total	ND	1	5	ug/Kg	05/13/03 AM
Surrogates				**Units**	**Control Limits**
Surr1 - Dibromofluoromethane	87			%	70 - 130
Surr2 - 1,2-Dichloroethane-d4	111			%	70 - 130
Surr3 - Toluene-d8	103			%	70 - 130
Surr4 - p-Bromofluorobenzene	88			%	70 - 130
8270C Acid/Base/Neutral Extractables					
1,2,4-Trichlorobenzene	ND	1	333	ug/Kg	05/16/03 DP
1,2-Dichlorobenzene	ND	1	333	ug/Kg	05/16/03 DP
1,3-Dichlorobenzene	ND	1	333	ug/Kg	05/16/03 DP
1,4-Dichlorobenzene	ND	1	333	ug/Kg	05/16/03 DP
2,4,5-Trichlorophenol	ND	1	1665	ug/Kg	05/16/03 DP
2,4,6-Trichlorophenol	ND	1	1665	ug/Kg	05/16/03 DP
2,4-Dichlorophenol	ND	1	333	ug/Kg	05/16/03 DP
2,4-Dimethylphenol	ND	1	333	ug/Kg	05/16/03 DP
2,4-Dinitrophenol	ND	1	1665	ug/Kg	05/16/03 DP
2,4-Dinitrotoluene	ND	1	333	ug/Kg	05/16/03 DP
2,6-Dinitrotoluene	ND	1	333	ug/Kg	05/16/03 DP
2-Chloronaphthalene	ND	1	333	ug/Kg	05/16/03 DP
2-Chlorophenol	ND	1	333	ug/Kg	05/16/03 DP
2-Methylnaphthalene	ND	1	333	ug/Kg	05/16/03 DP
2-Methylphenol	ND	1	333	ug/Kg	05/16/03 DP
2-Nitroaniline	ND	1	1665	ug/Kg	05/16/03 DP
2-Nitrophenol	ND	1	333	ug/Kg	05/16/03 DP

DLR = Detection limit for reporting purposes, ND = Not Detected below indicated detection limit, DF = Dilution Factor

Order #: 430653 **Client:** BHATE

Matrix: SOLID **Client Sample ID:** FT31EX-10-17

Date Sampled: 05/08/2003

Time Sampled: 12:11

Sampled By:

Analyte	Result	DF	DLR	Units	Date/Analyst	
8270C Acid/Base/Neutral Extractables						
3,3-Dichlorobenzidine	ND	1	333	ug/Kg	05/16/03	DP
3-Nitroaniline	ND	1	1665	ug/Kg	05/16/03	DP
4,6-Dinitro-2-methylphenol	ND	1	1665	ug/Kg	05/16/03	DP
4-Bromophenyl-phenylether	ND	1	333	ug/Kg	05/16/03	DP
4-Chloro-3-methylphenol	ND	1	333	ug/Kg	05/16/03	DP
4-Chloroaniline	ND	1	333	ug/Kg	05/16/03	DP
4-Chlorophenyl-phenylether	ND	1	333	ug/Kg	05/16/03	DP
4-Methylphenol	ND	1	333	ug/Kg	05/16/03	DP
4-Nitroaniline	ND	1	1665	ug/Kg	05/16/03	DP
4-Nitrophenol	ND	1	1665	ug/Kg	05/16/03	DP
Acenaphthene	ND	1	333	ug/Kg	05/16/03	DP
Acenaphthylene	ND	1	333	ug/Kg	05/16/03	DP
Anthracene	ND	1	333	ug/Kg	05/16/03	DP
Benzidine	ND	1	333	ug/Kg	05/16/03	DP
Benzo(a)anthracene	ND	1	333	ug/Kg	05/16/03	DP
Benzo(a)pyrene	ND	1	333	ug/Kg	05/16/03	DP
Benzo(b)fluoranthene	ND	1	333	ug/Kg	05/16/03	DP
Benzo(g,h,i)perylene	ND	1	333	ug/Kg	05/16/03	DP
Benzo(k)fluoranthene	ND	1	333	ug/Kg	05/16/03	DP
Benzoic Acid	ND	1	333	ug/Kg	05/16/03	DP
Benzyl alcohol	ND	1	333	ug/Kg	05/16/03	DP
bis(2-Chloroethoxy)methane	ND	1	333	ug/Kg	05/16/03	DP
bis(2-Chloroethyl)ether	ND	1	333	ug/Kg	05/16/03	DP
bis(2-Chloroisopropyl) ether	ND	1	333	ug/Kg	05/16/03	DP
bis(2-Ethylhexyl)phthalate	ND	1	333	ug/Kg	05/16/03	DP
Butylbenzylphthalate	ND	1	333	ug/Kg	05/16/03	DP
Chrysene	ND	1	333	ug/Kg	05/16/03	DP
Di-n-butylphthalate	ND	1	333	ug/Kg	05/16/03	DP
Di-n-octylphthalate	ND	1	333	ug/Kg	05/16/03	DP
Dibenz(a,h)anthracene	ND	1	333	ug/Kg	05/16/03	DP
Dibenzofuran	ND	1	333	ug/Kg	05/16/03	DP
Diethylphthalate	ND	1	333	ug/Kg	05/16/03	DP
Dimethylphthalate	ND	1	333	ug/Kg	05/16/03	DP
Fluoranthene	ND	1	333	ug/Kg	05/16/03	DP
Fluorene	ND	1	333	ug/Kg	05/16/03	DP
Hexachlorobenzene	ND	1	333	ug/Kg	05/16/03	DP
Hexachlorobutadiene	ND	1	333	ug/Kg	05/16/03	DP
Hexachlorocyclopentadiene	ND	1	333	ug/Kg	05/16/03	DP

DLR = Detection limit for reporting purposes, ND = Not Detected below indicated detection limit, DF = Dilution Factor

Order #: 430653 **Client:** BHATE

Matrix: SOLID **Client Sample ID:** FT31EX-10-17

Date Sampled: 05/08/2003

Time Sampled: 12:11

Sampled By:

Analyte	Result	DF	DLR	Units	Date/Analyst
8270C Acid/Base/Neutral Extractables					
Hexachloroethane	ND	1	333	ug/Kg	05/16/03 DP
Indeno(1,2,3-c,d)pyrene	ND	1	333	ug/Kg	05/16/03 DP
Isophorone	ND	1	333	ug/Kg	05/16/03 DP
N-Nitroso-di-n-propylamine	ND	1	333	ug/Kg	05/16/03 DP
N-Nitrosodiphenylamine	ND	1	333	ug/Kg	05/16/03 DP
Naphthalene	ND	1	333	ug/Kg	05/16/03 DP
Nitrobenzene	ND	1	333	ug/Kg	05/16/03 DP
Pentachlorophenol	ND	1	1665	ug/Kg	05/16/03 DP
Phenanthrene	ND	1	333	ug/Kg	05/16/03 DP
Phenol	ND	1	333	ug/Kg	05/16/03 DP
Pyrene	ND	1	333	ug/Kg	05/16/03 DP
Surrogates				**Units**	**Control Limits**
2,4,6-Tribromophenol (sur)	120			%	17 - 122
2-Fluorobiphenyl (sur)	133			%	30 - 115
2-Fluorophenol (sur)	149			%	25 - 121
Nitrobenzene-d5 (sur)	118			%	23 - 120
Phenol-d5 (sur)	144			%	24 - 113
Terphenyl-d14 (sur)	186			%	18 - 137

DLR = Detection limit for reporting purposes, ND = Not Detected below indicated detection limit, DF = Dilution Factor

Order #: 430654 **Client:** BHATE

Matrix: SOLID **Client Sample ID:** FT31EX-10-17D

Date Sampled: 05/08/2003

Time Sampled: 12:11

Sampled By:

Analyte	Result	DF	DLR	Units	Date/Analyst	
8015 Carbon Chain I						
C06 - C10	ND	1	3	mg/Kg	05/14/03	AF
C10 - C22	ND	1	3	mg/Kg	05/14/03	AF
C22 - C32	ND	1	5	mg/Kg	05/14/03	AF
8260B Volatile Organic Compounds						
1,1,1,2-Tetrachloroethane	ND	1	5	ug/Kg	05/13/03	AM
1,1,1-Trichloroethane	ND	1	5	ug/Kg	05/13/03	AM
1,1,2,2-Tetrachloroethane	ND	1	5	ug/Kg	05/13/03	AM
1,1,2-Trichloroethane	ND	1	5	ug/Kg	05/13/03	AM
1,1,2-Trichlorotrifluoroethane	ND	1	5	ug/Kg	05/13/03	AM
1,1-Dichloroethane	ND	1	5	ug/Kg	05/13/03	AM
1,1-Dichloroethene	ND	1	5	ug/Kg	05/13/03	AM
1,1-Dichloropropene	ND	1	5	ug/Kg	05/13/03	AM
1,2,3-Trichlorobenzene	ND	1	5	ug/Kg	05/13/03	AM
1,2,3-Trichloropropane	ND	1	5	ug/Kg	05/13/03	AM
1,2,4-Trichlorobenzene	ND	1	5	ug/Kg	05/13/03	AM
1,2,4-Trimethylbenzene	ND	1	5	ug/Kg	05/13/03	AM
1,2-Dibromo-3-chloropropane	ND	1	5	ug/Kg	05/13/03	AM
1,2-Dibromoethane	ND	1	5	ug/Kg	05/13/03	AM
1,2-Dichlorobenzene	ND	1	5	ug/Kg	05/13/03	AM
1,2-Dichloroethane	ND	1	5	ug/Kg	05/13/03	AM
1,2-Dichloropropane	ND	1	5	ug/Kg	05/13/03	AM
1,3,5-Trimethylbenzene	ND	1	5	ug/Kg	05/13/03	AM
1,3-Dichlorobenzene	ND	1	5	ug/Kg	05/13/03	AM
1,3-Dichloropropane	ND	1	5	ug/Kg	05/13/03	AM
1,4-Dichlorobenzene	ND	1	5	ug/Kg	05/13/03	AM
1,4-Dioxane	ND	1	200	ug/Kg	05/13/03	AM
1-Chlorohexane	ND	1	5	ug/Kg	05/13/03	AM
2,2-Dichloropropane	ND	1	5	ug/Kg	05/13/03	AM
2-Butanone (MEK)	ND	1	100	ug/Kg	05/13/03	AM
2-Chloroethyl vinyl ether	ND	1	5	ug/Kg	05/13/03	AM
2-Chlorotoluene	ND	1	5	ug/Kg	05/13/03	AM
2-Hexanone	ND	1	5	ug/Kg	05/13/03	AM
4-Chlorotoluene	ND	1	5	ug/Kg	05/13/03	AM
4-Methyl -2- Pentanone	ND	1	5	ug/Kg	05/13/03	AM
Acetone	ND	1	5	ug/Kg	05/13/03	AM

DLR = Detection limit for reporting purposes, ND = Not Detected below indicated detection limit, DF = Dilution Factor

Order #: 430654 **Client:** BHATE

Matrix: SOLID **Client Sample ID:** FT31EX-10-17D

Date Sampled: 05/08/2003

Time Sampled: 12:11

Sampled By:

Analyte	Result	DF	DLR	Units	Date/Analyst
8260B Volatile Organic Compounds					
Acetonitrile	ND	1	5	ug/Kg	05/13/03 AM
Acrolein	ND	1	200	ug/Kg	05/13/03 AM
Acrylonitrile	ND	1	5	ug/Kg	05/13/03 AM
Allyl chloride	ND	1	5	ug/Kg	05/13/03 AM
Benzene	ND	1	5	ug/Kg	05/13/03 AM
Benzyl chloride	ND	1	5	ug/Kg	05/13/03 AM
Bromobenzene	ND	1	5	ug/Kg	05/13/03 AM
Bromochloromethane	ND	1	5	ug/Kg	05/13/03 AM
Bromodichloromethane	ND	1	5	ug/Kg	05/13/03 AM
Bromoform	ND	1	5	ug/Kg	05/13/03 AM
Bromomethane	ND	1	5	ug/Kg	05/13/03 AM
Carbon Disulfide	ND	1	5	ug/Kg	05/13/03 AM
Carbon tetrachloride	ND	1	5	ug/Kg	05/13/03 AM
Chlorobenzene	ND	1	5	ug/Kg	05/13/03 AM
Chloroethane	ND	1	5	ug/Kg	05/13/03 AM
Chloroform	ND	1	5	ug/Kg	05/13/03 AM
Chloromethane	ND	1	5	ug/Kg	05/13/03 AM
cis-1,2-Dichloroethene	ND	1	5	ug/Kg	05/13/03 AM
cis-1,3-Dichloropropene	ND	1	5	ug/Kg	05/13/03 AM
cis-1,4-Dichloro-2-butene	ND	1	5	ug/Kg	05/13/03 AM
Dibromochloromethane	ND	1	5	ug/Kg	05/13/03 AM
Dibromomethane	ND	1	5	ug/Kg	05/13/03 AM
Dichlorodifluoromethane	ND	1	5	ug/Kg	05/13/03 AM
Ethyl benzene	ND	1	5	ug/Kg	05/13/03 AM
Ethyl methacrylate	ND	1	5	ug/Kg	05/13/03 AM
Hexachlorobutadiene	ND	1	5	ug/Kg	05/13/03 AM
Iodomethane	ND	1	5	ug/Kg	05/13/03 AM
Isopropylbenzene (Cumene)	ND	1	5	ug/Kg	05/13/03 AM
Methacrylonitrile	ND	1	5	ug/Kg	05/13/03 AM
Methyl methacrylate	ND	1	5	ug/Kg	05/13/03 AM
Methyl-tert-butylether (MTBE)	ND	1	5	ug/Kg	05/13/03 AM
Methylene chloride	ND	1	5	ug/Kg	05/13/03 AM
n-Butylbenzene	ND	1	5	ug/Kg	05/13/03 AM
n-Propylbenzene	ND	1	5	ug/Kg	05/13/03 AM
Naphthalene	ND	1	5	ug/Kg	05/13/03 AM
p-Isopropyltoluene	ND	1	5	ug/Kg	05/13/03 AM
Pentachloroethane	ND	1	5	ug/Kg	05/13/03 AM
Propionitrile	ND	1	5	ug/Kg	05/13/03 AM

DLR = Detection limit for reporting purposes, ND = Not Detected below indicated detection limit, DF = Dilution Factor

Order #: 430654 **Client:** BHATE

Matrix: SOLID **Client Sample ID:** FT31EX-10-17D

Date Sampled: 05/08/2003

Time Sampled: 12:11

Sampled By:

Analyte	Result	DF	DLR	Units	Date/Analyst
8260B Volatile Organic Compounds					
sec-Butylbenzene	ND	1	5	ug/Kg	05/13/03 AM
Styrene	ND	1	5	ug/Kg	05/13/03 AM
tert-Butylbenzene	ND	1	5	ug/Kg	05/13/03 AM
Tetrachloroethene	ND	1	5	ug/Kg	05/13/03 AM
Toluene	ND	1	5	ug/Kg	05/13/03 AM
trans-1,2-Dichloroethene	ND	1	5	ug/Kg	05/13/03 AM
trans-1,3-Dichloropropene	ND	1	5	ug/Kg	05/13/03 AM
trans-1,4-Dichloro-2-butene	ND	1	5	ug/Kg	05/13/03 AM
Trichloroethene	ND	1	5	ug/Kg	05/13/03 AM
Trichlorofluoromethane	ND	1	5	ug/Kg	05/13/03 AM
Vinyl acetate	ND	1	50	ug/Kg	05/13/03 AM
Vinyl chloride	ND	1	5	ug/Kg	05/13/03 AM
Xylenes, total	ND	1	5	ug/Kg	05/13/03 AM
Surrogates				**Units**	**Control Limits**
Surr1 - Dibromofluoromethane	84			%	70 - 130
Surr2 - 1,2-Dichloroethane-d4	101			%	70 - 130
Surr3 - Toluene-d8	101			%	70 - 130
Surr4 - p-Bromofluorobenzene	88			%	70 - 130
8270C Acid/Base/Neutral Extractables					
1,2,4-Trichlorobenzene	ND	1	333	ug/Kg	05/16/03 DP
1,2-Dichlorobenzene	ND	1	333	ug/Kg	05/16/03 DP
1,3-Dichlorobenzene	ND	1	333	ug/Kg	05/16/03 DP
1,4-Dichlorobenzene	ND	1	333	ug/Kg	05/16/03 DP
2,4,5-Trichlorophenol	ND	1	1665	ug/Kg	05/16/03 DP
2,4,6-Trichlorophenol	ND	1	1665	ug/Kg	05/16/03 DP
2,4-Dichlorophenol	ND	1	333	ug/Kg	05/16/03 DP
2,4-Dimethylphenol	ND	1	333	ug/Kg	05/16/03 DP
2,4-Dinitrophenol	ND	1	1665	ug/Kg	05/16/03 DP
2,4-Dinitrotoluene	ND	1	333	ug/Kg	05/16/03 DP
2,6-Dinitrotoluene	ND	1	333	ug/Kg	05/16/03 DP
2-Chloronaphthalene	ND	1	333	ug/Kg	05/16/03 DP
2-Chlorophenol	ND	1	333	ug/Kg	05/16/03 DP
2-Methylnaphthalene	ND	1	333	ug/Kg	05/16/03 DP
2-Methylphenol	ND	1	333	ug/Kg	05/16/03 DP
2-Nitroaniline	ND	1	1665	ug/Kg	05/16/03 DP
2-Nitrophenol	ND	1	333	ug/Kg	05/16/03 DP

DLR = Detection limit for reporting purposes, ND = Not Detected below indicated detection limit, DF = Dilution Factor

Order #: 430654 **Client:** BHATE
Matrix: SOLID **Client Sample ID:** FT31EX-10-17D
Date Sampled: 05/08/2003
Time Sampled: 12:11
Sampled By:

Analyte	Result	DF	DLR	Units	Date/Analyst	
8270C Acid/Base/Neutral Extractables						
3,3-Dichlorobenzidine	ND	1	333	ug/Kg	05/16/03	DP
3-Nitroaniline	ND	1	1665	ug/Kg	05/16/03	DP
4,6-Dinitro-2-methylphenol	ND	1	1665	ug/Kg	05/16/03	DP
4-Bromophenyl-phenylether	ND	1	333	ug/Kg	05/16/03	DP
4-Chloro-3-methylphenol	ND	1	333	ug/Kg	05/16/03	DP
4-Chloroaniline	ND	1	333	ug/Kg	05/16/03	DP
4-Chlorophenyl-phenylether	ND	1	333	ug/Kg	05/16/03	DP
4-Methylphenol	ND	1	333	ug/Kg	05/16/03	DP
4-Nitroaniline	ND	1	1665	ug/Kg	05/16/03	DP
4-Nitrophenol	ND	1	1665	ug/Kg	05/16/03	DP
Acenaphthene	ND	1	333	ug/Kg	05/16/03	DP
Acenaphthylene	ND	1	333	ug/Kg	05/16/03	DP
Anthracene	ND	1	333	ug/Kg	05/16/03	DP
Benzidine	ND	1	333	ug/Kg	05/16/03	DP
Benzo(a)anthracene	ND	1	333	ug/Kg	05/16/03	DP
Benzo(a)pyrene	ND	1	333	ug/Kg	05/16/03	DP
Benzo(b)fluoranthene	ND	1	333	ug/Kg	05/16/03	DP
Benzo(g,h,i)perylene	ND	1	333	ug/Kg	05/16/03	DP
Benzo(k)fluoranthene	ND	1	333	ug/Kg	05/16/03	DP
Benzoic Acid	ND	1	333	ug/Kg	05/16/03	DP
Benzyl alcohol	ND	1	333	ug/Kg	05/16/03	DP
bis(2-Chloroethoxy)methane	ND	1	333	ug/Kg	05/16/03	DP
bis(2-Chloroethyl)ether	ND	1	333	ug/Kg	05/16/03	DP
bis(2-Chloroisopropyl) ether	ND	1	333	ug/Kg	05/16/03	DP
bis(2-Ethylhexyl)phthalate	ND	1	333	ug/Kg	05/16/03	DP
Butylbenzylphthalate	ND	1	333	ug/Kg	05/16/03	DP
Chrysene	ND	1	333	ug/Kg	05/16/03	DP
Di-n-butylphthalate	ND	1	333	ug/Kg	05/16/03	DP
Di-n-octylphthalate	ND	1	333	ug/Kg	05/16/03	DP
Dibenz(a,h)anthracene	ND	1	333	ug/Kg	05/16/03	DP
Dibenzofuran	ND	1	333	ug/Kg	05/16/03	DP
Diethylphthalate	ND	1	333	ug/Kg	05/16/03	DP
Dimethylphthalate	ND	1	333	ug/Kg	05/16/03	DP
Fluoranthene	ND	1	333	ug/Kg	05/16/03	DP
Fluorene	ND	1	333	ug/Kg	05/16/03	DP
Hexachlorobenzene	ND	1	333	ug/Kg	05/16/03	DP
Hexachlorobutadiene	ND	1	333	ug/Kg	05/16/03	DP
Hexachlorocyclopentadiene	ND	1	333	ug/Kg	05/16/03	DP

DLR = Detection limit for reporting purposes, ND = Not Detected below indicated detection limit, DF = Dilution Factor

Order #: 430654
Matrix: SOLID
Date Sampled: 05/08/2003
Time Sampled: 12:11
Sampled By:

Client: BHATE
Client Sample ID: FT31EX-10-17D

Analyte	Result	DF	DLR	Units	Date/Analyst
8270C Acid/Base/Neutral Extractables					
Hexachloroethane	ND	1	333	ug/Kg	05/16/03 DP
Indeno(1,2,3-c,d)pyrene	ND	1	333	ug/Kg	05/16/03 DP
Isophorone	ND	1	333	ug/Kg	05/16/03 DP
N-Nitroso-di-n-propylamine	ND	1	333	ug/Kg	05/16/03 DP
N-Nitrosodiphenylamine	ND	1	333	ug/Kg	05/16/03 DP
Naphthalene	ND	1	333	ug/Kg	05/16/03 DP
Nitrobenzene	ND	1	333	ug/Kg	05/16/03 DP
Pentachlorophenol	ND	1	1665	ug/Kg	05/16/03 DP
Phenanthrene	ND	1	333	ug/Kg	05/16/03 DP
Phenol	ND	1	333	ug/Kg	05/16/03 DP
Pyrene	ND	1	333	ug/Kg	05/16/03 DP
Surrogates				**Units**	**Control Limits**
2,4,6-Tribromophenol (sur)	82			%	17 - 122
2-Fluorobiphenyl (sur)	93			%	30 - 115
2-Fluorophenol (sur)	108			%	25 - 121
Nitrobenzene-d5 (sur)	79			%	23 - 120
Phenol-d5 (sur)	102			%	24 - 113
Terphenyl-d14 (sur)	130			%	18 - 137

DLR = Detection limit for reporting purposes, ND = Not Detected below indicated detection limit, DF = Dilution Factor

Order #: 430655 **Client:** BHATE

Matrix: SOLID **Client Sample ID:** FT31EX-11-9

Date Sampled: 05/08/2003

Time Sampled: 07:55

Sampled By:

Analyte	Result	DF	DLR	Units	Date/Analyst	
8015 Carbon Chain I						
C06 - C10	ND	1	3	mg/Kg	05/14/03	AF
C10 - C22	ND	1	3	mg/Kg	05/14/03	AF
C22 - C32	ND	1	5	mg/Kg	05/14/03	AF
8260B Volatile Organic Compounds						
1,1,1,2-Tetrachloroethane	ND	1	5	ug/Kg	05/13/03	AM
1,1,1-Trichloroethane	ND	1	5	ug/Kg	05/13/03	AM
1,1,2,2-Tetrachloroethane	ND	1	5	ug/Kg	05/13/03	AM
1,1,2-Trichloroethane	ND	1	5	ug/Kg	05/13/03	AM
1,1,2-Trichlorotrifluoroethane	ND	1	5	ug/Kg	05/13/03	AM
1,1-Dichloroethane	ND	1	5	ug/Kg	05/13/03	AM
1,1-Dichloroethene	ND	1	5	ug/Kg	05/13/03	AM
1,1-Dichloropropene	ND	1	5	ug/Kg	05/13/03	AM
1,2,3-Trichlorobenzene	ND	1	5	ug/Kg	05/13/03	AM
1,2,3-Trichloropropane	ND	1	5	ug/Kg	05/13/03	AM
1,2,4-Trichlorobenzene	ND	1	5	ug/Kg	05/13/03	AM
1,2,4-Trimethylbenzene	ND	1	5	ug/Kg	05/13/03	AM
1,2-Dibromo-3-chloropropane	ND	1	5	ug/Kg	05/13/03	AM
1,2-Dibromoethane	ND	1	5	ug/Kg	05/13/03	AM
1,2-Dichlorobenzene	ND	1	5	ug/Kg	05/13/03	AM
1,2-Dichloroethane	ND	1	5	ug/Kg	05/13/03	AM
1,2-Dichloropropane	ND	1	5	ug/Kg	05/13/03	AM
1,3,5-Trimethylbenzene	ND	1	5	ug/Kg	05/13/03	AM
1,3-Dichlorobenzene	ND	1	5	ug/Kg	05/13/03	AM
1,3-Dichloropropane	ND	1	5	ug/Kg	05/13/03	AM
1,4-Dichlorobenzene	ND	1	5	ug/Kg	05/13/03	AM
1,4-Dioxane	ND	1	200	ug/Kg	05/13/03	AM
1-Chlorohexane	ND	1	5	ug/Kg	05/13/03	AM
2,2-Dichloropropane	ND	1	5	ug/Kg	05/13/03	AM
2-Butanone (MEK)	ND	1	100	ug/Kg	05/13/03	AM
2-Chloroethyl vinyl ether	ND	1	5	ug/Kg	05/13/03	AM
2-Chlorotoluene	ND	1	5	ug/Kg	05/13/03	AM
2-Hexanone	ND	1	5	ug/Kg	05/13/03	AM
4-Chlorotoluene	ND	1	5	ug/Kg	05/13/03	AM
4-Methyl -2- Pentanone	ND	1	5	ug/Kg	05/13/03	AM
Acetone	ND	1	5	ug/Kg	05/13/03	AM

DLR = Detection limit for reporting purposes, ND = Not Detected below indicated detection limit, DF = Dilution Factor

Order #: 430655 **Client:** BHATE

Matrix: SOLID **Client Sample ID:** FT31EX-11-9

Date Sampled: 05/08/2003

Time Sampled: 07:55

Sampled By:

Analyte	Result	DF	DLR	Units	Date/Analyst
8260B Volatile Organic Compounds					
Acetonitrile	ND	1	5	ug/Kg	05/13/03 AM
Acrolein	ND	1	200	ug/Kg	05/13/03 AM
Acrylonitrile	ND	1	5	ug/Kg	05/13/03 AM
Allyl chloride	ND	1	5	ug/Kg	05/13/03 AM
Benzene	ND	1	5	ug/Kg	05/13/03 AM
Benzyl chloride	ND	1	5	ug/Kg	05/13/03 AM
Bromobenzene	ND	1	5	ug/Kg	05/13/03 AM
Bromochloromethane	ND	1	5	ug/Kg	05/13/03 AM
Bromodichloromethane	ND	1	5	ug/Kg	05/13/03 AM
Bromoform	ND	1	5	ug/Kg	05/13/03 AM
Bromomethane	ND	1	5	ug/Kg	05/13/03 AM
Carbon Disulfide	ND	1	5	ug/Kg	05/13/03 AM
Carbon tetrachloride	ND	1	5	ug/Kg	05/13/03 AM
Chlorobenzene	ND	1	5	ug/Kg	05/13/03 AM
Chloroethane	ND	1	5	ug/Kg	05/13/03 AM
Chloroform	ND	1	5	ug/Kg	05/13/03 AM
Chloromethane	ND	1	5	ug/Kg	05/13/03 AM
cis-1,2-Dichloroethene	ND	1	5	ug/Kg	05/13/03 AM
cis-1,3-Dichloropropene	ND	1	5	ug/Kg	05/13/03 AM
cis-1,4-Dichloro-2-butene	ND	1	5	ug/Kg	05/13/03 AM
Dibromochloromethane	ND	1	5	ug/Kg	05/13/03 AM
Dibromomethane	ND	1	5	ug/Kg	05/13/03 AM
Dichlorodifluoromethane	ND	1	5	ug/Kg	05/13/03 AM
Ethyl benzene	ND	1	5	ug/Kg	05/13/03 AM
Ethyl methacrylate	ND	1	5	ug/Kg	05/13/03 AM
Hexachlorobutadiene	ND	1	5	ug/Kg	05/13/03 AM
Iodomethane	ND	1	5	ug/Kg	05/13/03 AM
Isopropylbenzene (Cumene)	ND	1	5	ug/Kg	05/13/03 AM
Methacrylonitrile	ND	1	5	ug/Kg	05/13/03 AM
Methyl methacrylate	ND	1	5	ug/Kg	05/13/03 AM
Methyl-tert-butylether (MTBE)	ND	1	5	ug/Kg	05/13/03 AM
Methylene chloride	ND	1	5	ug/Kg	05/13/03 AM
n-Butylbenzene	ND	1	5	ug/Kg	05/13/03 AM
n-Propylbenzene	ND	1	5	ug/Kg	05/13/03 AM
Naphthalene	ND	1	5	ug/Kg	05/13/03 AM
p-Isopropyltoluene	ND	1	5	ug/Kg	05/13/03 AM
Pentachloroethane	ND	1	5	ug/Kg	05/13/03 AM
Propionitrile	ND	1	5	ug/Kg	05/13/03 AM

DLR = Detection limit for reporting purposes, ND = Not Detected below indicated detection limit, DF = Dilution Factor

Order #: 430655 **Client:** BHATE
Matrix: SOLID **Client Sample ID:** FT31EX-11-9
Date Sampled: 05/08/2003
Time Sampled: 07:55
Sampled By:

Analyte	Result	DF	DLR	Units	Date/Analyst
8260B Volatile Organic Compounds					
sec-Butylbenzene	ND	1	5	ug/Kg	05/13/03 AM
Styrene	ND	1	5	ug/Kg	05/13/03 AM
tert-Butylbenzene	ND	1	5	ug/Kg	05/13/03 AM
Tetrachloroethene	ND	1	5	ug/Kg	05/13/03 AM
Toluene	ND	1	5	ug/Kg	05/13/03 AM
trans-1,2-Dichloroethene	ND	1	5	ug/Kg	05/13/03 AM
trans-1,3-Dichloropropene	ND	1	5	ug/Kg	05/13/03 AM
trans-1,4-Dichloro-2-butene	ND	1	5	ug/Kg	05/13/03 AM
Trichloroethene	ND	1	5	ug/Kg	05/13/03 AM
Trichlorofluoromethane	ND	1	5	ug/Kg	05/13/03 AM
Vinyl acetate	ND	1	50	ug/Kg	05/13/03 AM
Vinyl chloride	ND	1	5	ug/Kg	05/13/03 AM
Xylenes, total	ND	1	5	ug/Kg	05/13/03 AM
Surrogates				**Units**	**Control Limits**
Surr1 - Dibromofluoromethane	87			%	70 - 130
Surr2 - 1,2-Dichloroethane-d4	104			%	70 - 130
Surr3 - Toluene-d8	99			%	70 - 130
Surr4 - p-Bromofluorobenzene	88			%	70 - 130
8270C Acid/Base/Neutral Extractables					
1,2,4-Trichlorobenzene	ND	1	333	ug/Kg	05/16/03 DP
1,2-Dichlorobenzene	ND	1	333	ug/Kg	05/16/03 DP
1,3-Dichlorobenzene	ND	1	333	ug/Kg	05/16/03 DP
1,4-Dichlorobenzene	ND	1	333	ug/Kg	05/16/03 DP
2,4,5-Trichlorophenol	ND	1	1665	ug/Kg	05/16/03 DP
2,4,6-Trichlorophenol	ND	1	1665	ug/Kg	05/16/03 DP
2,4-Dichlorophenol	ND	1	333	ug/Kg	05/16/03 DP
2,4-Dimethylphenol	ND	1	333	ug/Kg	05/16/03 DP
2,4-Dinitrophenol	ND	1	1665	ug/Kg	05/16/03 DP
2,4-Dinitrotoluene	ND	1	333	ug/Kg	05/16/03 DP
2,6-Dinitrotoluene	ND	1	333	ug/Kg	05/16/03 DP
2-Chloronaphthalene	ND	1	333	ug/Kg	05/16/03 DP
2-Chlorophenol	ND	1	333	ug/Kg	05/16/03 DP
2-Methylnaphthalene	ND	1	333	ug/Kg	05/16/03 DP
2-Methylphenol	ND	1	333	ug/Kg	05/16/03 DP
2-Nitroaniline	ND	1	1665	ug/Kg	05/16/03 DP
2-Nitrophenol	ND	1	333	ug/Kg	05/16/03 DP

DLR = Detection limit for reporting purposes, ND = Not Detected below indicated detection limit, DF = Dilution Factor

Order #: 430655 **Client:** BHATE

Matrix: SOLID **Client Sample ID:** FT31EX-11-9

Date Sampled: 05/08/2003

Time Sampled: 07:55

Sampled By:

Analyte	Result	DF	DLR	Units	Date/Analyst	
8270C Acid/Base/Neutral Extractables						
3,3-Dichlorobenzidine	ND	1	333	ug/Kg	05/16/03	DP
3-Nitroaniline	ND	1	1665	ug/Kg	05/16/03	DP
4,6-Dinitro-2-methylphenol	ND	1	1665	ug/Kg	05/16/03	DP
4-Bromophenyl-phenylether	ND	1	333	ug/Kg	05/16/03	DP
4-Chloro-3-methylphenol	ND	1	333	ug/Kg	05/16/03	DP
4-Chloroaniline	ND	1	333	ug/Kg	05/16/03	DP
4-Chlorophenyl-phenylether	ND	1	333	ug/Kg	05/16/03	DP
4-Methylphenol	ND	1	333	ug/Kg	05/16/03	DP
4-Nitroaniline	ND	1	1665	ug/Kg	05/16/03	DP
4-Nitrophenol	ND	1	1665	ug/Kg	05/16/03	DP
Acenaphthene	ND	1	333	ug/Kg	05/16/03	DP
Acenaphthylene	ND	1	333	ug/Kg	05/16/03	DP
Anthracene	ND	1	333	ug/Kg	05/16/03	DP
Benzidine	ND	1	333	ug/Kg	05/16/03	DP
Benzo(a)anthracene	ND	1	333	ug/Kg	05/16/03	DP
Benzo(a)pyrene	ND	1	333	ug/Kg	05/16/03	DP
Benzo(b)fluoranthene	ND	1	333	ug/Kg	05/16/03	DP
Benzo(g,h,i)perylene	ND	1	333	ug/Kg	05/16/03	DP
Benzo(k)fluoranthene	ND	1	333	ug/Kg	05/16/03	DP
Benzoic Acid	ND	1	333	ug/Kg	05/16/03	DP
Benzyl alcohol	ND	1	333	ug/Kg	05/16/03	DP
bis(2-Chloroethoxy)methane	ND	1	333	ug/Kg	05/16/03	DP
bis(2-Chloroethyl)ether	ND	1	333	ug/Kg	05/16/03	DP
bis(2-Chloroisopropyl) ether	ND	1	333	ug/Kg	05/16/03	DP
bis(2-Ethylhexyl)phthalate	ND	1	333	ug/Kg	05/16/03	DP
Butylbenzylphthalate	ND	1	333	ug/Kg	05/16/03	DP
Chrysene	ND	1	333	ug/Kg	05/16/03	DP
Di-n-butylphthalate	ND	1	333	ug/Kg	05/16/03	DP
Di-n-octylphthalate	ND	1	333	ug/Kg	05/16/03	DP
Dibenz(a,h)anthracene	ND	1	333	ug/Kg	05/16/03	DP
Dibenzofuran	ND	1	333	ug/Kg	05/16/03	DP
Diethylphthalate	ND	1	333	ug/Kg	05/16/03	DP
Dimethylphthalate	ND	1	333	ug/Kg	05/16/03	DP
Fluoranthene	ND	1	333	ug/Kg	05/16/03	DP
Fluorene	ND	1	333	ug/Kg	05/16/03	DP
Hexachlorobenzene	ND	1	333	ug/Kg	05/16/03	DP
Hexachlorobutadiene	ND	1	333	ug/Kg	05/16/03	DP
Hexachlorocyclopentadiene	ND	1	333	ug/Kg	05/16/03	DP

DLR = Detection limit for reporting purposes, ND = Not Detected below indicated detection limit, DF = Dilution Factor

Order #: 430655 **Client:** BHATE

Matrix: SOLID **Client Sample ID:** FT31EX-11-9

Date Sampled: 05/08/2003

Time Sampled: 07:55

Sampled By:

Analyte	Result	DF	DLR	Units	Date/Analyst
8270C Acid/Base/Neutral Extractables					
Hexachloroethane	ND	1	333	ug/Kg	05/16/03 DP
Indeno(1,2,3-c,d)pyrene	ND	1	333	ug/Kg	05/16/03 DP
Isophorone	ND	1	333	ug/Kg	05/16/03 DP
N-Nitroso-di-n-propylamine	ND	1	333	ug/Kg	05/16/03 DP
N-Nitrosodiphenylamine	ND	1	333	ug/Kg	05/16/03 DP
Naphthalene	ND	1	333	ug/Kg	05/16/03 DP
Nitrobenzene	ND	1	333	ug/Kg	05/16/03 DP
Pentachlorophenol	ND	1	1665	ug/Kg	05/16/03 DP
Phenanthrene	ND	1	333	ug/Kg	05/16/03 DP
Phenol	ND	1	333	ug/Kg	05/16/03 DP
Pyrene	ND	1	333	ug/Kg	05/16/03 DP
Surrogates				**Units**	**Control Limits**
2,4,6-Tribromophenol (sur)	83			%	17 - 122
2-Fluorobiphenyl (sur)	89			%	30 - 115
2-Fluorophenol (sur)	98			%	25 - 121
Nitrobenzene-d5 (sur)	74			%	23 - 120
Phenol-d5 (sur)	97			%	24 - 113
Terphenyl-d14 (sur)	112			%	18 - 137

DLR = Detection limit for reporting purposes, ND = Not Detected below indicated detection limit, DF = Dilution Factor

Order #: 430656 **Client:** BHATE
Matrix: SOLID **Client Sample ID:** FT31EX-11-17
Date Sampled: 05/08/2003
Time Sampled: 12:00
Sampled By:

Analyte	Result	DF	DLR	Units	Date/Analyst
8015 Carbon Chain I					
C06 - C10	ND	1	3	mg/Kg	05/15/03 AF
C10 - C22	ND	1	3	mg/Kg	05/15/03 AF
C22 - C32	ND	1	5	mg/Kg	05/15/03 AF
8260B Volatile Organic Compounds					
1,1,1,2-Tetrachloroethane	ND	1	5	ug/Kg	05/13/03 AM
1,1,1-Trichloroethane	ND	1	5	ug/Kg	05/13/03 AM
1,1,2,2-Tetrachloroethane	ND	1	5	ug/Kg	05/13/03 AM
1,1,2-Trichloroethane	ND	1	5	ug/Kg	05/13/03 AM
1,1,2-Trichlorotrifluoroethane	ND	1	5	ug/Kg	05/13/03 AM
1,1-Dichloroethane	ND	1	5	ug/Kg	05/13/03 AM
1,1-Dichloroethene	ND	1	5	ug/Kg	05/13/03 AM
1,1-Dichloropropene	ND	1	5	ug/Kg	05/13/03 AM
1,2,3-Trichlorobenzene	ND	1	5	ug/Kg	05/13/03 AM
1,2,3-Trichloropropane	ND	1	5	ug/Kg	05/13/03 AM
1,2,4-Trichlorobenzene	ND	1	5	ug/Kg	05/13/03 AM
1,2,4-Trimethylbenzene	ND	1	5	ug/Kg	05/13/03 AM
1,2-Dibromo-3-chloropropane	ND	1	5	ug/Kg	05/13/03 AM
1,2-Dibromoethane	ND	1	5	ug/Kg	05/13/03 AM
1,2-Dichlorobenzene	ND	1	5	ug/Kg	05/13/03 AM
1,2-Dichloroethane	ND	1	5	ug/Kg	05/13/03 AM
1,2-Dichloropropane	ND	1	5	ug/Kg	05/13/03 AM
1,3,5-Trimethylbenzene	ND	1	5	ug/Kg	05/13/03 AM
1,3-Dichlorobenzene	ND	1	5	ug/Kg	05/13/03 AM
1,3-Dichloropropane	ND	1	5	ug/Kg	05/13/03 AM
1,4-Dichlorobenzene	ND	1	5	ug/Kg	05/13/03 AM
1,4-Dioxane	ND	1	200	ug/Kg	05/13/03 AM
1-Chlorohexane	ND	1	5	ug/Kg	05/13/03 AM
2,2-Dichloropropane	ND	1	5	ug/Kg	05/13/03 AM
2-Butanone (MEK)	ND	1	100	ug/Kg	05/13/03 AM
2-Chloroethyl vinyl ether	ND	1	5	ug/Kg	05/13/03 AM
2-Chlorotoluene	ND	1	5	ug/Kg	05/13/03 AM
2-Hexanone	ND	1	5	ug/Kg	05/13/03 AM
4-Chlorotoluene	ND	1	5	ug/Kg	05/13/03 AM
4-Methyl -2- Pentanone	ND	1	5	ug/Kg	05/13/03 AM
Acetone	ND	1	5	ug/Kg	05/13/03 AM

DLR = Detection limit for reporting purposes, ND = Not Detected below indicated detection limit, DF = Dilution Factor

Order #: 430656 **Client:** BHATE

Matrix: SOLID **Client Sample ID:** FT31EX-11-17

Date Sampled: 05/08/2003

Time Sampled: 12:00

Sampled By:

Analyte	Result	DF	DLR	Units	Date/Analyst
8260B Volatile Organic Compounds					
Acetonitrile	ND	1	5	ug/Kg	05/13/03 AM
Acrolein	ND	1	200	ug/Kg	05/13/03 AM
Acrylonitrile	ND	1	5	ug/Kg	05/13/03 AM
Allyl chloride	ND	1	5	ug/Kg	05/13/03 AM
Benzene	ND	1	5	ug/Kg	05/13/03 AM
Benzyl chloride	ND	1	5	ug/Kg	05/13/03 AM
Bromobenzene	ND	1	5	ug/Kg	05/13/03 AM
Bromochloromethane	ND	1	5	ug/Kg	05/13/03 AM
Bromodichloromethane	ND	1	5	ug/Kg	05/13/03 AM
Bromoform	ND	1	5	ug/Kg	05/13/03 AM
Bromomethane	ND	1	5	ug/Kg	05/13/03 AM
Carbon Disulfide	ND	1	5	ug/Kg	05/13/03 AM
Carbon tetrachloride	ND	1	5	ug/Kg	05/13/03 AM
Chlorobenzene	ND	1	5	ug/Kg	05/13/03 AM
Chloroethane	ND	1	5	ug/Kg	05/13/03 AM
Chloroform	ND	1	5	ug/Kg	05/13/03 AM
Chloromethane	ND	1	5	ug/Kg	05/13/03 AM
cis-1,2-Dichloroethene	ND	1	5	ug/Kg	05/13/03 AM
cis-1,3-Dichloropropene	ND	1	5	ug/Kg	05/13/03 AM
cis-1,4-Dichloro-2-butene	ND	1	5	ug/Kg	05/13/03 AM
Dibromochloromethane	ND	1	5	ug/Kg	05/13/03 AM
Dibromomethane	ND	1	5	ug/Kg	05/13/03 AM
Dichlorodifluoromethane	ND	1	5	ug/Kg	05/13/03 AM
Ethyl benzene	ND	1	5	ug/Kg	05/13/03 AM
Ethyl methacrylate	ND	1	5	ug/Kg	05/13/03 AM
Hexachlorobutadiene	ND	1	5	ug/Kg	05/13/03 AM
Iodomethane	ND	1	5	ug/Kg	05/13/03 AM
Isopropylbenzene (Cumene)	ND	1	5	ug/Kg	05/13/03 AM
Methacrylonitrile	ND	1	5	ug/Kg	05/13/03 AM
Methyl methacrylate	ND	1	5	ug/Kg	05/13/03 AM
Methyl-tert-butylether (MTBE)	ND	1	5	ug/Kg	05/13/03 AM
Methylene chloride	ND	1	5	ug/Kg	05/13/03 AM
n-Butylbenzene	ND	1	5	ug/Kg	05/13/03 AM
n-Propylbenzene	ND	1	5	ug/Kg	05/13/03 AM
Naphthalene	ND	1	5	ug/Kg	05/13/03 AM
p-Isopropyltoluene	ND	1	5	ug/Kg	05/13/03 AM
Pentachloroethane	ND	1	5	ug/Kg	05/13/03 AM
Propionitrile	ND	1	5	ug/Kg	05/13/03 AM

DLR = Detection limit for reporting purposes, ND = Not Detected below indicated detection limit, DF = Dilution Factor

Order #: 430656 **Client:** BHATE

Matrix: SOLID **Client Sample ID:** FT31EX-11-17

Date Sampled: 05/08/2003

Time Sampled: 12:00

Sampled By:

Analyte	Result	DF	DLR	Units	Date/Analyst
8260B Volatile Organic Compounds					
sec-Butylbenzene	ND	1	5	ug/Kg	05/13/03 AM
Styrene	ND	1	5	ug/Kg	05/13/03 AM
tert-Butylbenzene	ND	1	5	ug/Kg	05/13/03 AM
Tetrachloroethene	ND	1	5	ug/Kg	05/13/03 AM
Toluene	ND	1	5	ug/Kg	05/13/03 AM
trans-1,2-Dichloroethene	ND	1	5	ug/Kg	05/13/03 AM
trans-1,3-Dichloropropene	ND	1	5	ug/Kg	05/13/03 AM
trans-1,4-Dichloro-2-butene	ND	1	5	ug/Kg	05/13/03 AM
Trichloroethene	ND	1	5	ug/Kg	05/13/03 AM
Trichlorofluoromethane	ND	1	5	ug/Kg	05/13/03 AM
Vinyl acetate	ND	1	50	ug/Kg	05/13/03 AM
Vinyl chloride	ND	1	5	ug/Kg	05/13/03 AM
Xylenes, total	ND	1	5	ug/Kg	05/13/03 AM
Surrogates				**Units**	**Control Limits**
Surr1 - Dibromofluoromethane	83			%	70 - 130
Surr2 - 1,2-Dichloroethane-d4	99			%	70 - 130
Surr3 - Toluene-d8	99			%	70 - 130
Surr4 - p-Bromofluorobenzene	87			%	70 - 130
8270C Acid/Base/Neutral Extractables					
1,2,4-Trichlorobenzene	ND	1	333	ug/Kg	05/16/03 DP
1,2-Dichlorobenzene	ND	1	333	ug/Kg	05/16/03 DP
1,3-Dichlorobenzene	ND	1	333	ug/Kg	05/16/03 DP
1,4-Dichlorobenzene	ND	1	333	ug/Kg	05/16/03 DP
2,4,5-Trichlorophenol	ND	1	1665	ug/Kg	05/16/03 DP
2,4,6-Trichlorophenol	ND	1	1665	ug/Kg	05/16/03 DP
2,4-Dichlorophenol	ND	1	333	ug/Kg	05/16/03 DP
2,4-Dimethylphenol	ND	1	333	ug/Kg	05/16/03 DP
2,4-Dinitrophenol	ND	1	1665	ug/Kg	05/16/03 DP
2,4-Dinitrotoluene	ND	1	333	ug/Kg	05/16/03 DP
2,6-Dinitrotoluene	ND	1	333	ug/Kg	05/16/03 DP
2-Chloronaphthalene	ND	1	333	ug/Kg	05/16/03 DP
2-Chlorophenol	ND	1	333	ug/Kg	05/16/03 DP
2-Methylnaphthalene	ND	1	333	ug/Kg	05/16/03 DP
2-Methylphenol	ND	1	333	ug/Kg	05/16/03 DP
2-Nitroaniline	ND	1	1665	ug/Kg	05/16/03 DP
2-Nitrophenol	ND	1	333	ug/Kg	05/16/03 DP

DLR = Detection limit for reporting purposes, ND = Not Detected below indicated detection limit, DF = Dilution Factor

Order #: 430656 **Client:** BHATE

Matrix: SOLID **Client Sample ID:** FT31EX-11-17

Date Sampled: 05/08/2003

Time Sampled: 12:00

Sampled By:

Analyte	Result	DF	DLR	Units	Date/Analyst
8270C Acid/Base/Neutral Extractables					
3,3-Dichlorobenzidine	ND	1	333	ug/Kg	05/16/03 DP
3-Nitroaniline	ND	1	1665	ug/Kg	05/16/03 DP
4,6-Dinitro-2-methylphenol	ND	1	1665	ug/Kg	05/16/03 DP
4-Bromophenyl-phenylether	ND	1	333	ug/Kg	05/16/03 DP
4-Chloro-3-methylphenol	ND	1	333	ug/Kg	05/16/03 DP
4-Chloroaniline	ND	1	333	ug/Kg	05/16/03 DP
4-Chlorophenyl-phenylether	ND	1	333	ug/Kg	05/16/03 DP
4-Methylphenol	ND	1	333	ug/Kg	05/16/03 DP
4-Nitroaniline	ND	1	1665	ug/Kg	05/16/03 DP
4-Nitrophenol	ND	1	1665	ug/Kg	05/16/03 DP
Acenaphthene	ND	1	333	ug/Kg	05/16/03 DP
Acenaphthylene	ND	1	333	ug/Kg	05/16/03 DP
Anthracene	ND	1	333	ug/Kg	05/16/03 DP
Benzidine	ND	1	333	ug/Kg	05/16/03 DP
Benzo(a)anthracene	ND	1	333	ug/Kg	05/16/03 DP
Benzo(a)pyrene	ND	1	333	ug/Kg	05/16/03 DP
Benzo(b)fluoranthene	ND	1	333	ug/Kg	05/16/03 DP
Benzo(g,h,i)perylene	ND	1	333	ug/Kg	05/16/03 DP
Benzo(k)fluoranthene	ND	1	333	ug/Kg	05/16/03 DP
Benzoic Acid	ND	1	333	ug/Kg	05/16/03 DP
Benzyl alcohol	ND	1	333	ug/Kg	05/16/03 DP
bis(2-Chloroethoxy)methane	ND	1	333	ug/Kg	05/16/03 DP
bis(2-Chloroethyl)ether	ND	1	333	ug/Kg	05/16/03 DP
bis(2-Chloroisopropyl) ether	ND	1	333	ug/Kg	05/16/03 DP
bis(2-Ethylhexyl)phthalate	ND	1	333	ug/Kg	05/16/03 DP
Butylbenzylphthalate	ND	1	333	ug/Kg	05/16/03 DP
Chrysene	ND	1	333	ug/Kg	05/16/03 DP
Di-n-butylphthalate	ND	1	333	ug/Kg	05/16/03 DP
Di-n-octylphthalate	ND	1	333	ug/Kg	05/16/03 DP
Dibenz(a,h)anthracene	ND	1	333	ug/Kg	05/16/03 DP
Dibenzofuran	ND	1	333	ug/Kg	05/16/03 DP
Diethylphthalate	ND	1	333	ug/Kg	05/16/03 DP
Dimethylphthalate	ND	1	333	ug/Kg	05/16/03 DP
Fluoranthene	ND	1	333	ug/Kg	05/16/03 DP
Fluorene	ND	1	333	ug/Kg	05/16/03 DP
Hexachlorobenzene	ND	1	333	ug/Kg	05/16/03 DP
Hexachlorobutadiene	ND	1	333	ug/Kg	05/16/03 DP
Hexachlorocyclopentadiene	ND	1	333	ug/Kg	05/16/03 DP

DLR = Detection limit for reporting purposes, ND = Not Detected below indicated detection limit, DF = Dilution Factor

Order #: 430656 **Client:** BHATE
Matrix: SOLID **Client Sample ID:** FT31EX-11-17
Date Sampled: 05/08/2003
Time Sampled: 12:00
Sampled By:

Analyte	Result	DF	DLR	Units	Date/Analyst
8270C Acid/Base/Neutral Extractables					
Hexachloroethane	ND	1	333	ug/Kg	05/16/03 DP
Indeno(1,2,3-c,d)pyrene	ND	1	333	ug/Kg	05/16/03 DP
Isophorone	ND	1	333	ug/Kg	05/16/03 DP
N-Nitroso-di-n-propylamine	ND	1	333	ug/Kg	05/16/03 DP
N-Nitrosodiphenylamine	ND	1	333	ug/Kg	05/16/03 DP
Naphthalene	ND	1	333	ug/Kg	05/16/03 DP
Nitrobenzene	ND	1	333	ug/Kg	05/16/03 DP
Pentachlorophenol	ND	1	1665	ug/Kg	05/16/03 DP
Phenanthrene	ND	1	333	ug/Kg	05/16/03 DP
Phenol	ND	1	333	ug/Kg	05/16/03 DP
Pyrene	ND	1	333	ug/Kg	05/16/03 DP

Surrogates		Units	Control Limits
2,4,6-Tribromophenol (sur)	57	%	17 - 122
2-Fluorobiphenyl (sur)	59	%	30 - 115
2-Fluorophenol (sur)	65	%	25 - 121
Nitrobenzene-d5 (sur)	50	%	23 - 120
Phenol-d5 (sur)	67	%	24 - 113
Terphenyl-d14 (sur)	81	%	18 - 137

DLR = Detection limit for reporting purposes, ND = Not Detected below indicated detection limit, DF = Dilution Factor

Order #: 430657
Matrix: SOLID
Date Sampled: 05/08/2003
Time Sampled: 07:45
Sampled By:

Client: BHATE
Client Sample ID: FT31EX-12-9

Analyte	Result	DF	DLR	Units	Date/Analyst
8015 Carbon Chain I					
C06 - C10	ND	1	3	mg/Kg	05/15/03 AF
C10 - C22	ND	1	3	mg/Kg	05/15/03 AF
C22 - C32	ND	1	5	mg/Kg	05/15/03 AF
8260B Volatile Organic Compounds					
1,1,1,2-Tetrachloroethane	ND	1	5	ug/Kg	05/13/03 AM
1,1,1-Trichloroethane	ND	1	5	ug/Kg	05/13/03 AM
1,1,2,2-Tetrachloroethane	ND	1	5	ug/Kg	05/13/03 AM
1,1,2-Trichloroethane	ND	1	5	ug/Kg	05/13/03 AM
1,1,2-Trichlorotrifluoroethane	ND	1	5	ug/Kg	05/13/03 AM
1,1-Dichloroethane	ND	1	5	ug/Kg	05/13/03 AM
1,1-Dichloroethene	ND	1	5	ug/Kg	05/13/03 AM
1,1-Dichloropropene	ND	1	5	ug/Kg	05/13/03 AM
1,2,3-Trichlorobenzene	ND	1	5	ug/Kg	05/13/03 AM
1,2,3-Trichloropropane	ND	1	5	ug/Kg	05/13/03 AM
1,2,4-Trichlorobenzene	ND	1	5	ug/Kg	05/13/03 AM
1,2,4-Trimethylbenzene	ND	1	5	ug/Kg	05/13/03 AM
1,2-Dibromo-3-chloropropane	ND	1	5	ug/Kg	05/13/03 AM
1,2-Dibromoethane	ND	1	5	ug/Kg	05/13/03 AM
1,2-Dichlorobenzene	ND	1	5	ug/Kg	05/13/03 AM
1,2-Dichloroethane	ND	1	5	ug/Kg	05/13/03 AM
1,2-Dichloropropane	ND	1	5	ug/Kg	05/13/03 AM
1,3,5-Trimethylbenzene	ND	1	5	ug/Kg	05/13/03 AM
1,3-Dichlorobenzene	ND	1	5	ug/Kg	05/13/03 AM
1,3-Dichloropropane	ND	1	5	ug/Kg	05/13/03 AM
1,4-Dichlorobenzene	ND	1	5	ug/Kg	05/13/03 AM
1,4-Dioxane	ND	1	200	ug/Kg	05/13/03 AM
1-Chlorohexane	ND	1	5	ug/Kg	05/13/03 AM
2,2-Dichloropropane	ND	1	5	ug/Kg	05/13/03 AM
2-Butanone (MEK)	ND	1	100	ug/Kg	05/13/03 AM
2-Chloroethyl vinyl ether	ND	1	5	ug/Kg	05/13/03 AM
2-Chlorotoluene	ND	1	5	ug/Kg	05/13/03 AM
2-Hexanone	ND	1	5	ug/Kg	05/13/03 AM
4-Chlorotoluene	ND	1	5	ug/Kg	05/13/03 AM
4-Methyl -2- Pentanone	ND	1	5	ug/Kg	05/13/03 AM
Acetone	ND	1	5	ug/Kg	05/13/03 AM

DLR = Detection limit for reporting purposes, ND = Not Detected below indicated detection limit, DF = Dilution Factor

Order #: 430657 **Client:** BHATE

Matrix: SOLID **Client Sample ID:** FT31EX-12-9

Date Sampled: 05/08/2003

Time Sampled: 07:45

Sampled By:

Analyte	Result	DF	DLR	Units	Date/Analyst
8260B Volatile Organic Compounds					
Acetonitrile	ND	1	5	ug/Kg	05/13/03 AM
Acrolein	ND	1	200	ug/Kg	05/13/03 AM
Acrylonitrile	ND	1	5	ug/Kg	05/13/03 AM
Allyl chloride	ND	1	5	ug/Kg	05/13/03 AM
Benzene	ND	1	5	ug/Kg	05/13/03 AM
Benzyl chloride	ND	1	5	ug/Kg	05/13/03 AM
Bromobenzene	ND	1	5	ug/Kg	05/13/03 AM
Bromochloromethane	ND	1	5	ug/Kg	05/13/03 AM
Bromodichloromethane	ND	1	5	ug/Kg	05/13/03 AM
Bromoform	ND	1	5	ug/Kg	05/13/03 AM
Bromomethane	ND	1	5	ug/Kg	05/13/03 AM
Carbon Disulfide	ND	1	5	ug/Kg	05/13/03 AM
Carbon tetrachloride	ND	1	5	ug/Kg	05/13/03 AM
Chlorobenzene	ND	1	5	ug/Kg	05/13/03 AM
Chloroethane	ND	1	5	ug/Kg	05/13/03 AM
Chloroform	ND	1	5	ug/Kg	05/13/03 AM
Chloromethane	ND	1	5	ug/Kg	05/13/03 AM
cis-1,2-Dichloroethene	ND	1	5	ug/Kg	05/13/03 AM
cis-1,3-Dichloropropene	ND	1	5	ug/Kg	05/13/03 AM
cis-1,4-Dichloro-2-butene	ND	1	5	ug/Kg	05/13/03 AM
Dibromochloromethane	ND	1	5	ug/Kg	05/13/03 AM
Dibromomethane	ND	1	5	ug/Kg	05/13/03 AM
Dichlorodifluoromethane	ND	1	5	ug/Kg	05/13/03 AM
Ethyl benzene	ND	1	5	ug/Kg	05/13/03 AM
Ethyl methacrylate	ND	1	5	ug/Kg	05/13/03 AM
Hexachlorobutadiene	ND	1	5	ug/Kg	05/13/03 AM
Iodomethane	ND	1	5	ug/Kg	05/13/03 AM
Isopropylbenzene (Cumene)	ND	1	5	ug/Kg	05/13/03 AM
Methacrylonitrile	ND	1	5	ug/Kg	05/13/03 AM
Methyl methacrylate	ND	1	5	ug/Kg	05/13/03 AM
Methyl-tert-butylether (MTBE)	ND	1	5	ug/Kg	05/13/03 AM
Methylene chloride	ND	1	5	ug/Kg	05/13/03 AM
n-Butylbenzene	ND	1	5	ug/Kg	05/13/03 AM
n-Propylbenzene	ND	1	5	ug/Kg	05/13/03 AM
Naphthalene	ND	1	5	ug/Kg	05/13/03 AM
p-Isopropyltoluene	ND	1	5	ug/Kg	05/13/03 AM
Pentachloroethane	ND	1	5	ug/Kg	05/13/03 AM
Propionitrile	ND	1	5	ug/Kg	05/13/03 AM

DLR = Detection limit for reporting purposes, ND = Not Detected below indicated detection limit, DF = Dilution Factor

Order #: 430657 **Client:** BHATE

Matrix: SOLID **Client Sample ID:** FT31EX-12-9

Date Sampled: 05/08/2003

Time Sampled: 07:45

Sampled By:

Analyte	Result	DF	DLR	Units	Date/Analyst
8260B Volatile Organic Compounds					
sec-Butylbenzene	ND	1	5	ug/Kg	05/13/03 AM
Styrene	ND	1	5	ug/Kg	05/13/03 AM
tert-Butylbenzene	ND	1	5	ug/Kg	05/13/03 AM
Tetrachloroethene	ND	1	5	ug/Kg	05/13/03 AM
Toluene	ND	1	5	ug/Kg	05/13/03 AM
trans-1,2-Dichloroethene	ND	1	5	ug/Kg	05/13/03 AM
trans-1,3-Dichloropropene	ND	1	5	ug/Kg	05/13/03 AM
trans-1,4-Dichloro-2-butene	ND	1	5	ug/Kg	05/13/03 AM
Trichloroethene	ND	1	5	ug/Kg	05/13/03 AM
Trichlorofluoromethane	ND	1	5	ug/Kg	05/13/03 AM
Vinyl acetate	ND	1	50	ug/Kg	05/13/03 AM
Vinyl chloride	ND	1	5	ug/Kg	05/13/03 AM
Xylenes, total	ND	1	5	ug/Kg	05/13/03 AM

Surrogates		Units	Control Limits
Surr1 - Dibromofluoromethane	81	%	70 - 130
Surr2 - 1,2-Dichloroethane-d4	97	%	70 - 130
Surr3 - Toluene-d8	99	%	70 - 130
Surr4 - p-Bromofluorobenzene	88	%	70 - 130

8270C Acid/Base/Neutral Extractables

1,2,4-Trichlorobenzene	ND	1	333	ug/Kg	05/16/03 DP
1,2-Dichlorobenzene	ND	1	333	ug/Kg	05/16/03 DP
1,3-Dichlorobenzene	ND	1	333	ug/Kg	05/16/03 DP
1,4-Dichlorobenzene	ND	1	333	ug/Kg	05/16/03 DP
2,4,5-Trichlorophenol	ND	1	1665	ug/Kg	05/16/03 DP
2,4,6-Trichlorophenol	ND	1	1665	ug/Kg	05/16/03 DP
2,4-Dichlorophenol	ND	1	333	ug/Kg	05/16/03 DP
2,4-Dimethylphenol	ND	1	333	ug/Kg	05/16/03 DP
2,4-Dinitrophenol	ND	1	1665	ug/Kg	05/16/03 DP
2,4-Dinitrotoluene	ND	1	333	ug/Kg	05/16/03 DP
2,6-Dinitrotoluene	ND	1	333	ug/Kg	05/16/03 DP
2-Chloronaphthalene	ND	1	333	ug/Kg	05/16/03 DP
2-Chlorophenol	ND	1	333	ug/Kg	05/16/03 DP
2-Methylnaphthalene	ND	1	333	ug/Kg	05/16/03 DP
2-Methylphenol	ND	1	333	ug/Kg	05/16/03 DP
2-Nitroaniline	ND	1	1665	ug/Kg	05/16/03 DP
2-Nitrophenol	ND	1	333	ug/Kg	05/16/03 DP

DLR = Detection limit for reporting purposes, ND = Not Detected below indicated detection limit, DF = Dilution Factor

Order #: 430657 **Client:** BHATE

Matrix: SOLID **Client Sample ID:** FT31EX-12-9

Date Sampled: 05/08/2003

Time Sampled: 07:45

Sampled By:

Analyte	Result	DF	DLR	Units	Date/Analyst	
8270C Acid/Base/Neutral Extractables						
3,3-Dichlorobenzidine	ND	1	333	ug/Kg	05/16/03	DP
3-Nitroaniline	ND	1	1665	ug/Kg	05/16/03	DP
4,6-Dinitro-2-methylphenol	ND	1	1665	ug/Kg	05/16/03	DP
4-Bromophenyl-phenylether	ND	1	333	ug/Kg	05/16/03	DP
4-Chloro-3-methylphenol	ND	1	333	ug/Kg	05/16/03	DP
4-Chloroaniline	ND	1	333	ug/Kg	05/16/03	DP
4-Chlorophenyl-phenylether	ND	1	333	ug/Kg	05/16/03	DP
4-Methylphenol	ND	1	333	ug/Kg	05/16/03	DP
4-Nitroaniline	ND	1	1665	ug/Kg	05/16/03	DP
4-Nitrophenol	ND	1	1665	ug/Kg	05/16/03	DP
Acenaphthene	ND	1	333	ug/Kg	05/16/03	DP
Acenaphthylene	ND	1	333	ug/Kg	05/16/03	DP
Anthracene	ND	1	333	ug/Kg	05/16/03	DP
Benzidine	ND	1	333	ug/Kg	05/16/03	DP
Benzo(a)anthracene	ND	1	333	ug/Kg	05/16/03	DP
Benzo(a)pyrene	ND	1	333	ug/Kg	05/16/03	DP
Benzo(b)fluoranthene	ND	1	333	ug/Kg	05/16/03	DP
Benzo(g,h,i)perylene	ND	1	333	ug/Kg	05/16/03	DP
Benzo(k)fluoranthene	ND	1	333	ug/Kg	05/16/03	DP
Benzoic Acid	ND	1	333	ug/Kg	05/16/03	DP
Benzyl alcohol	ND	1	333	ug/Kg	05/16/03	DP
bis(2-Chloroethoxy)methane	ND	1	333	ug/Kg	05/16/03	DP
bis(2-Chloroethyl)ether	ND	1	333	ug/Kg	05/16/03	DP
bis(2-Chloroisopropyl) ether	ND	1	333	ug/Kg	05/16/03	DP
bis(2-Ethylhexyl)phthalate	ND	1	333	ug/Kg	05/16/03	DP
Butylbenzylphthalate	ND	1	333	ug/Kg	05/16/03	DP
Chrysene	ND	1	333	ug/Kg	05/16/03	DP
Di-n-butylphthalate	ND	1	333	ug/Kg	05/16/03	DP
Di-n-octylphthalate	ND	1	333	ug/Kg	05/16/03	DP
Dibenz(a,h)anthracene	ND	1	333	ug/Kg	05/16/03	DP
Dibenzofuran	ND	1	333	ug/Kg	05/16/03	DP
Diethylphthalate	ND	1	333	ug/Kg	05/16/03	DP
Dimethylphthalate	ND	1	333	ug/Kg	05/16/03	DP
Fluoranthene	ND	1	333	ug/Kg	05/16/03	DP
Fluorene	ND	1	333	ug/Kg	05/16/03	DP
Hexachlorobenzene	ND	1	333	ug/Kg	05/16/03	DP
Hexachlorobutadiene	ND	1	333	ug/Kg	05/16/03	DP
Hexachlorocyclopentadiene	ND	1	333	ug/Kg	05/16/03	DP

DLR = Detection limit for reporting purposes, ND = Not Detected below indicated detection limit, DF = Dilution Factor

Order #: 430657 **Client:** BHATE
Matrix: SOLID **Client Sample ID:** FT31EX-12-9
Date Sampled: 05/08/2003
Time Sampled: 07:45
Sampled By:

Analyte	Result	DF	DLR	Units	Date/Analyst
8270C Acid/Base/Neutral Extractables					
Hexachloroethane	ND	1	333	ug/Kg	05/16/03 DP
Indeno(1,2,3-c,d)pyrene	ND	1	333	ug/Kg	05/16/03 DP
Isophorone	ND	1	333	ug/Kg	05/16/03 DP
N-Nitroso-di-n-propylamine	ND	1	333	ug/Kg	05/16/03 DP
N-Nitrosodiphenylamine	ND	1	333	ug/Kg	05/16/03 DP
Naphthalene	ND	1	333	ug/Kg	05/16/03 DP
Nitrobenzene	ND	1	333	ug/Kg	05/16/03 DP
Pentachlorophenol	ND	1	1665	ug/Kg	05/16/03 DP
Phenanthrene	ND	1	333	ug/Kg	05/16/03 DP
Phenol	ND	1	333	ug/Kg	05/16/03 DP
Pyrene	ND	1	333	ug/Kg	05/16/03 DP

Surrogates		Units	Control Limits
2,4,6-Tribromophenol (sur)	69	%	17 - 122
2-Fluorobiphenyl (sur)	75	%	30 - 115
2-Fluorophenol (sur)	90	%	25 - 121
Nitrobenzene-d5 (sur)	64	%	23 - 120
Phenol-d5 (sur)	89	%	24 - 113
Terphenyl-d14 (sur)	112	%	18 - 137

DLR = Detection limit for reporting purposes, ND = Not Detected below indicated detection limit, DF = Dilution Factor

Order #: 430658
Matrix: SOLID
Date Sampled: 05/08/2003
Time Sampled: 11:45
Sampled By:

Client: BHATE
Client Sample ID: FT31EX-12-17

Analyte	Result	DF	DLR	Units	Date/Analyst
8015 Carbon Chain I					
C06 - C10	ND	1	3	mg/Kg	05/15/03 AF
C10 - C22	ND	1	3	mg/Kg	05/15/03 AF
C22 - C32	ND	1	5	mg/Kg	05/15/03 AF
8260B Volatile Organic Compounds					
1,1,1,2-Tetrachloroethane	ND	1	5	ug/Kg	05/13/03 AM
1,1,1-Trichloroethane	ND	1	5	ug/Kg	05/13/03 AM
1,1,2,2-Tetrachloroethane	ND	1	5	ug/Kg	05/13/03 AM
1,1,2-Trichloroethane	ND	1	5	ug/Kg	05/13/03 AM
1,1,2-Trichlorotrifluoroethane	ND	1	5	ug/Kg	05/13/03 AM
1,1-Dichloroethane	ND	1	5	ug/Kg	05/13/03 AM
1,1-Dichloroethene	ND	1	5	ug/Kg	05/13/03 AM
1,1-Dichloropropene	ND	1	5	ug/Kg	05/13/03 AM
1,2,3-Trichlorobenzene	ND	1	5	ug/Kg	05/13/03 AM
1,2,3-Trichloropropane	ND	1	5	ug/Kg	05/13/03 AM
1,2,4-Trichlorobenzene	ND	1	5	ug/Kg	05/13/03 AM
1,2,4-Trimethylbenzene	ND	1	5	ug/Kg	05/13/03 AM
1,2-Dibromo-3-chloropropane	ND	1	5	ug/Kg	05/13/03 AM
1,2-Dibromoethane	ND	1	5	ug/Kg	05/13/03 AM
1,2-Dichlorobenzene	ND	1	5	ug/Kg	05/13/03 AM
1,2-Dichloroethane	ND	1	5	ug/Kg	05/13/03 AM
1,2-Dichloropropane	ND	1	5	ug/Kg	05/13/03 AM
1,3,5-Trimethylbenzene	ND	1	5	ug/Kg	05/13/03 AM
1,3-Dichlorobenzene	ND	1	5	ug/Kg	05/13/03 AM
1,3-Dichloropropane	ND	1	5	ug/Kg	05/13/03 AM
1,4-Dichlorobenzene	ND	1	5	ug/Kg	05/13/03 AM
1,4-Dioxane	ND	1	200	ug/Kg	05/13/03 AM
1-Chlorohexane	ND	1	5	ug/Kg	05/13/03 AM
2,2-Dichloropropane	ND	1	5	ug/Kg	05/13/03 AM
2-Butanone (MEK)	ND	1	100	ug/Kg	05/13/03 AM
2-Chloroethyl vinyl ether	ND	1	5	ug/Kg	05/13/03 AM
2-Chlorotoluene	ND	1	5	ug/Kg	05/13/03 AM
2-Hexanone	ND	1	5	ug/Kg	05/13/03 AM
4-Chlorotoluene	ND	1	5	ug/Kg	05/13/03 AM
4-Methyl -2- Pentanone	ND	1	5	ug/Kg	05/13/03 AM
Acetone	ND	1	5	ug/Kg	05/13/03 AM

DLR = Detection limit for reporting purposes, ND = Not Detected below indicated detection limit, DF = Dilution Factor

Order #: 430658 **Client:** BHATE

Matrix: SOLID **Client Sample ID:** FT31EX-12-17

Date Sampled: 05/08/2003

Time Sampled: 11:45

Sampled By:

Analyte	Result	DF	DLR	Units	Date/Analyst
8260B Volatile Organic Compounds					
Acetonitrile	ND	1	5	ug/Kg	05/13/03 AM
Acrolein	ND	1	200	ug/Kg	05/13/03 AM
Acrylonitrile	ND	1	5	ug/Kg	05/13/03 AM
Allyl chloride	ND	1	5	ug/Kg	05/13/03 AM
Benzene	ND	1	5	ug/Kg	05/13/03 AM
Benzyl chloride	ND	1	5	ug/Kg	05/13/03 AM
Bromobenzene	ND	1	5	ug/Kg	05/13/03 AM
Bromochloromethane	ND	1	5	ug/Kg	05/13/03 AM
Bromodichloromethane	ND	1	5	ug/Kg	05/13/03 AM
Bromoform	ND	1	5	ug/Kg	05/13/03 AM
Bromomethane	ND	1	5	ug/Kg	05/13/03 AM
Carbon Disulfide	ND	1	5	ug/Kg	05/13/03 AM
Carbon tetrachloride	ND	1	5	ug/Kg	05/13/03 AM
Chlorobenzene	ND	1	5	ug/Kg	05/13/03 AM
Chloroethane	ND	1	5	ug/Kg	05/13/03 AM
Chloroform	ND	1	5	ug/Kg	05/13/03 AM
Chloromethane	ND	1	5	ug/Kg	05/13/03 AM
cis-1,2-Dichloroethene	ND	1	5	ug/Kg	05/13/03 AM
cis-1,3-Dichloropropene	ND	1	5	ug/Kg	05/13/03 AM
cis-1,4-Dichloro-2-butene	ND	1	5	ug/Kg	05/13/03 AM
Dibromochloromethane	ND	1	5	ug/Kg	05/13/03 AM
Dibromomethane	ND	1	5	ug/Kg	05/13/03 AM
Dichlorodifluoromethane	ND	1	5	ug/Kg	05/13/03 AM
Ethyl benzene	ND	1	5	ug/Kg	05/13/03 AM
Ethyl methacrylate	ND	1	5	ug/Kg	05/13/03 AM
Hexachlorobutadiene	ND	1	5	ug/Kg	05/13/03 AM
Iodomethane	ND	1	5	ug/Kg	05/13/03 AM
Isopropylbenzene (Cumene)	ND	1	5	ug/Kg	05/13/03 AM
Methacrylonitrile	ND	1	5	ug/Kg	05/13/03 AM
Methyl methacrylate	ND	1	5	ug/Kg	05/13/03 AM
Methyl-tert-butylether (MTBE)	ND	1	5	ug/Kg	05/13/03 AM
Methylene chloride	ND	1	5	ug/Kg	05/13/03 AM
n-Butylbenzene	ND	1	5	ug/Kg	05/13/03 AM
n-Propylbenzene	ND	1	5	ug/Kg	05/13/03 AM
Naphthalene	ND	1	5	ug/Kg	05/13/03 AM
p-Isopropyltoluene	ND	1	5	ug/Kg	05/13/03 AM
Pentachloroethane	ND	1	5	ug/Kg	05/13/03 AM
Propionitrile	ND	1	5	ug/Kg	05/13/03 AM

DLR = Detection limit for reporting purposes, ND = Not Detected below indicated detection limit, DF = Dilution Factor

Order #: 430658 **Client:** BHATE

Matrix: SOLID **Client Sample ID:** FT31EX-12-17

Date Sampled: 05/08/2003

Time Sampled: 11:45

Sampled By:

Analyte	Result	DF	DLR	Units	Date/Analyst
8260B Volatile Organic Compounds					
sec-Butylbenzene	ND	1	5	ug/Kg	05/13/03 AM
Styrene	ND	1	5	ug/Kg	05/13/03 AM
tert-Butylbenzene	ND	1	5	ug/Kg	05/13/03 AM
Tetrachloroethene	ND	1	5	ug/Kg	05/13/03 AM
Toluene	ND	1	5	ug/Kg	05/13/03 AM
trans-1,2-Dichloroethene	ND	1	5	ug/Kg	05/13/03 AM
trans-1,3-Dichloropropene	ND	1	5	ug/Kg	05/13/03 AM
trans-1,4-Dichloro-2-butene	ND	1	5	ug/Kg	05/13/03 AM
Trichloroethene	ND	1	5	ug/Kg	05/13/03 AM
Trichlorofluoromethane	ND	1	5	ug/Kg	05/13/03 AM
Vinyl acetate	ND	1	50	ug/Kg	05/13/03 AM
Vinyl chloride	ND	1	5	ug/Kg	05/13/03 AM
Xylenes, total	ND	1	5	ug/Kg	05/13/03 AM

Surrogates		Units	Control Limits
Surr1 - Dibromofluoromethane	81	%	70 - 130
Surr2 - 1,2-Dichloroethane-d4	97	%	70 - 130
Surr3 - Toluene-d8	101	%	70 - 130
Surr4 - p-Bromofluorobenzene	89	%	70 - 130

8270C Acid/Base/Neutral Extractables

1,2,4-Trichlorobenzene	ND	1	333	ug/Kg	05/19/03 DP
1,2-Dichlorobenzene	ND	1	333	ug/Kg	05/19/03 DP
1,3-Dichlorobenzene	ND	1	333	ug/Kg	05/19/03 DP
1,4-Dichlorobenzene	ND	1	333	ug/Kg	05/19/03 DP
2,4,5-Trichlorophenol	ND	1	1665	ug/Kg	05/19/03 DP
2,4,6-Trichlorophenol	ND	1	1665	ug/Kg	05/19/03 DP
2,4-Dichlorophenol	ND	1	333	ug/Kg	05/19/03 DP
2,4-Dimethylphenol	ND	1	333	ug/Kg	05/19/03 DP
2,4-Dinitrophenol	ND	1	1665	ug/Kg	05/19/03 DP
2,4-Dinitrotoluene	ND	1	333	ug/Kg	05/19/03 DP
2,6-Dinitrotoluene	ND	1	333	ug/Kg	05/19/03 DP
2-Chloronaphthalene	ND	1	333	ug/Kg	05/19/03 DP
2-Chlorophenol	ND	1	333	ug/Kg	05/19/03 DP
2-Methylnaphthalene	ND	1	333	ug/Kg	05/19/03 DP
2-Methylphenol	ND	1	333	ug/Kg	05/19/03 DP
2-Nitroaniline	ND	1	1665	ug/Kg	05/19/03 DP
2-Nitrophenol	ND	1	333	ug/Kg	05/19/03 DP

DLR = Detection limit for reporting purposes, ND = Not Detected below indicated detection limit, DF = Dilution Factor

Order #: 430658 **Client:** BHATE

Matrix: SOLID **Client Sample ID:** FT31EX-12-17

Date Sampled: 05/08/2003

Time Sampled: 11:45

Sampled By:

Analyte	Result	DF	DLR	Units	Date/Analyst	
8270C Acid/Base/Neutral Extractables						
3,3-Dichlorobenzidine	ND	1	333	ug/Kg	05/19/03	DP
3-Nitroaniline	ND	1	1665	ug/Kg	05/19/03	DP
4,6-Dinitro-2-methylphenol	ND	1	1665	ug/Kg	05/19/03	DP
4-Bromophenyl-phenylether	ND	1	333	ug/Kg	05/19/03	DP
4-Chloro-3-methylphenol	ND	1	333	ug/Kg	05/19/03	DP
4-Chloroaniline	ND	1	333	ug/Kg	05/19/03	DP
4-Chlorophenyl-phenylether	ND	1	333	ug/Kg	05/19/03	DP
4-Methylphenol	ND	1	333	ug/Kg	05/19/03	DP
4-Nitroaniline	ND	1	1665	ug/Kg	05/19/03	DP
4-Nitrophenol	ND	1	1665	ug/Kg	05/19/03	DP
Acenaphthene	ND	1	333	ug/Kg	05/19/03	DP
Acenaphthylene	ND	1	333	ug/Kg	05/19/03	DP
Anthracene	ND	1	333	ug/Kg	05/19/03	DP
Benzidine	ND	1	333	ug/Kg	05/19/03	DP
Benzo(a)anthracene	ND	1	333	ug/Kg	05/19/03	DP
Benzo(a)pyrene	ND	1	333	ug/Kg	05/19/03	DP
Benzo(b)fluoranthene	ND	1	333	ug/Kg	05/19/03	DP
Benzo(g,h,i)perylene	ND	1	333	ug/Kg	05/19/03	DP
Benzo(k)fluoranthene	ND	1	333	ug/Kg	05/19/03	DP
Benzoic Acid	ND	1	333	ug/Kg	05/19/03	DP
Benzyl alcohol	ND	1	333	ug/Kg	05/19/03	DP
bis(2-Chloroethoxy)methane	ND	1	333	ug/Kg	05/19/03	DP
bis(2-Chloroethyl)ether	ND	1	333	ug/Kg	05/19/03	DP
bis(2-Chloroisopropyl) ether	ND	1	333	ug/Kg	05/19/03	DP
bis(2-Ethylhexyl)phthalate	ND	1	333	ug/Kg	05/19/03	DP
Butylbenzylphthalate	ND	1	333	ug/Kg	05/19/03	DP
Chrysene	ND	1	333	ug/Kg	05/19/03	DP
Di-n-butylphthalate	ND	1	333	ug/Kg	05/19/03	DP
Di-n-octylphthalate	ND	1	333	ug/Kg	05/19/03	DP
Dibenz(a,h)anthracene	ND	1	333	ug/Kg	05/19/03	DP
Dibenzofuran	ND	1	333	ug/Kg	05/19/03	DP
Diethylphthalate	ND	1	333	ug/Kg	05/19/03	DP
Dimethylphthalate	ND	1	333	ug/Kg	05/19/03	DP
Fluoranthene	ND	1	333	ug/Kg	05/19/03	DP
Fluorene	ND	1	333	ug/Kg	05/19/03	DP
Hexachlorobenzene	ND	1	333	ug/Kg	05/19/03	DP
Hexachlorobutadiene	ND	1	333	ug/Kg	05/19/03	DP
Hexachlorocyclopentadiene	ND	1	333	ug/Kg	05/19/03	DP

DLR = Detection limit for reporting purposes, ND = Not Detected below indicated detection limit, DF = Dilution Factor

Order #: 430658 **Client:** BHATE

Matrix: SOLID **Client Sample ID:** FT31EX-12-17

Date Sampled: 05/08/2003

Time Sampled: 11:45

Sampled By:

Analyte	Result	DF	DLR	Units	Date/Analyst
8270C Acid/Base/Neutral Extractables					
Hexachloroethane	ND	1	333	ug/Kg	05/19/03 DP
Indeno(1,2,3-c,d)pyrene	ND	1	333	ug/Kg	05/19/03 DP
Isophorone	ND	1	333	ug/Kg	05/19/03 DP
N-Nitroso-di-n-propylamine	ND	1	333	ug/Kg	05/19/03 DP
N-Nitrosodiphenylamine	ND	1	333	ug/Kg	05/19/03 DP
Naphthalene	ND	1	333	ug/Kg	05/19/03 DP
Nitrobenzene	ND	1	333	ug/Kg	05/19/03 DP
Pentachlorophenol	ND	1	1665	ug/Kg	05/19/03 DP
Phenanthrene	ND	1	333	ug/Kg	05/19/03 DP
Phenol	ND	1	333	ug/Kg	05/19/03 DP
Pyrene	ND	1	333	ug/Kg	05/19/03 DP
Surrogates				**Units**	**Control Limits**
2,4,6-Tribromophenol (sur)	59			%	17 - 122
2-Fluorobiphenyl (sur)	65			%	30 - 115
2-Fluorophenol (sur)	75			%	25 - 121
Nitrobenzene-d5 (sur)	63			%	23 - 120
Phenol-d5 (sur)	84			%	24 - 113
Terphenyl-d14 (sur)	77			%	18 - 137

DLR = Detection limit for reporting purposes, ND = Not Detected below indicated detection limit, DF = Dilution Factor

Order #: 430659 **Client:** BHATE
Matrix: SOLID **Client Sample ID:** FT31EX-13-9
Date Sampled: 05/08/2003
Time Sampled: 07:37
Sampled By:

Analyte	Result	DF	DLR	Units	Date/Analyst	
8015 Carbon Chain I						
C06 - C10	ND	1	3	mg/Kg	05/15/03	AF
C10 - C22	ND	1	3	mg/Kg	05/15/03	AF
C22 - C32	ND	1	5	mg/Kg	05/15/03	AF
8260B Volatile Organic Compounds						
1,1,1,2-Tetrachloroethane	ND	1	5	ug/Kg	05/13/03	AM
1,1,1-Trichloroethane	ND	1	5	ug/Kg	05/13/03	AM
1,1,2,2-Tetrachloroethane	ND	1	5	ug/Kg	05/13/03	AM
1,1,2-Trichloroethane	ND	1	5	ug/Kg	05/13/03	AM
1,1,2-Trichlorotrifluoroethane	ND	1	5	ug/Kg	05/13/03	AM
1,1-Dichloroethane	ND	1	5	ug/Kg	05/13/03	AM
1,1-Dichloroethene	ND	1	5	ug/Kg	05/13/03	AM
1,1-Dichloropropene	ND	1	5	ug/Kg	05/13/03	AM
1,2,3-Trichlorobenzene	ND	1	5	ug/Kg	05/13/03	AM
1,2,3-Trichloropropane	ND	1	5	ug/Kg	05/13/03	AM
1,2,4-Trichlorobenzene	ND	1	5	ug/Kg	05/13/03	AM
1,2,4-Trimethylbenzene	ND	1	5	ug/Kg	05/13/03	AM
1,2-Dibromo-3-chloropropane	ND	1	5	ug/Kg	05/13/03	AM
1,2-Dibromoethane	ND	1	5	ug/Kg	05/13/03	AM
1,2-Dichlorobenzene	ND	1	5	ug/Kg	05/13/03	AM
1,2-Dichloroethane	ND	1	5	ug/Kg	05/13/03	AM
1,2-Dichloropropane	ND	1	5	ug/Kg	05/13/03	AM
1,3,5-Trimethylbenzene	ND	1	5	ug/Kg	05/13/03	AM
1,3-Dichlorobenzene	ND	1	5	ug/Kg	05/13/03	AM
1,3-Dichloropropane	ND	1	5	ug/Kg	05/13/03	AM
1,4-Dichlorobenzene	ND	1	5	ug/Kg	05/13/03	AM
1,4-Dioxane	ND	1	200	ug/Kg	05/13/03	AM
1-Chlorohexane	ND	1	5	ug/Kg	05/13/03	AM
2,2-Dichloropropane	ND	1	5	ug/Kg	05/13/03	AM
2-Butanone (MEK)	ND	1	100	ug/Kg	05/13/03	AM
2-Chloroethyl vinyl ether	ND	1	5	ug/Kg	05/13/03	AM
2-Chlorotoluene	ND	1	5	ug/Kg	05/13/03	AM
2-Hexanone	ND	1	5	ug/Kg	05/13/03	AM
4-Chlorotoluene	ND	1	5	ug/Kg	05/13/03	AM
4-Methyl -2- Pentanone	ND	1	5	ug/Kg	05/13/03	AM
Acetone	ND	1	5	ug/Kg	05/13/03	AM

DLR = Detection limit for reporting purposes, ND = Not Detected below indicated detection limit, DF = Dilution Factor

Order #: 430659 **Client:** BHATE

Matrix: SOLID **Client Sample ID:** FT31EX-13-9

Date Sampled: 05/08/2003

Time Sampled: 07:37

Sampled By:

Analyte	Result	DF	DLR	Units	Date/Analyst
8260B Volatile Organic Compounds					
Acetonitrile	ND	1	5	ug/Kg	05/13/03 AM
Acrolein	ND	1	200	ug/Kg	05/13/03 AM
Acrylonitrile	ND	1	5	ug/Kg	05/13/03 AM
Allyl chloride	ND	1	5	ug/Kg	05/13/03 AM
Benzene	ND	1	5	ug/Kg	05/13/03 AM
Benzyl chloride	ND	1	5	ug/Kg	05/13/03 AM
Bromobenzene	ND	1	5	ug/Kg	05/13/03 AM
Bromochloromethane	ND	1	5	ug/Kg	05/13/03 AM
Bromodichloromethane	ND	1	5	ug/Kg	05/13/03 AM
Bromoform	ND	1	5	ug/Kg	05/13/03 AM
Bromomethane	ND	1	5	ug/Kg	05/13/03 AM
Carbon Disulfide	ND	1	5	ug/Kg	05/13/03 AM
Carbon tetrachloride	ND	1	5	ug/Kg	05/13/03 AM
Chlorobenzene	ND	1	5	ug/Kg	05/13/03 AM
Chloroethane	ND	1	5	ug/Kg	05/13/03 AM
Chloroform	ND	1	5	ug/Kg	05/13/03 AM
Chloromethane	ND	1	5	ug/Kg	05/13/03 AM
cis-1,2-Dichloroethene	ND	1	5	ug/Kg	05/13/03 AM
cis-1,3-Dichloropropene	ND	1	5	ug/Kg	05/13/03 AM
cis-1,4-Dichloro-2-butene	ND	1	5	ug/Kg	05/13/03 AM
Dibromochloromethane	ND	1	5	ug/Kg	05/13/03 AM
Dibromomethane	ND	1	5	ug/Kg	05/13/03 AM
Dichlorodifluoromethane	ND	1	5	ug/Kg	05/13/03 AM
Ethyl benzene	ND	1	5	ug/Kg	05/13/03 AM
Ethyl methacrylate	ND	1	5	ug/Kg	05/13/03 AM
Hexachlorobutadiene	ND	1	5	ug/Kg	05/13/03 AM
Iodomethane	ND	1	5	ug/Kg	05/13/03 AM
Isopropylbenzene (Cumene)	ND	1	5	ug/Kg	05/13/03 AM
Methacrylonitrile	ND	1	5	ug/Kg	05/13/03 AM
Methyl methacrylate	ND	1	5	ug/Kg	05/13/03 AM
Methyl-tert-butylether (MTBE)	ND	1	5	ug/Kg	05/13/03 AM
Methylene chloride	ND	1	5	ug/Kg	05/13/03 AM
n-Butylbenzene	ND	1	5	ug/Kg	05/13/03 AM
n-Propylbenzene	ND	1	5	ug/Kg	05/13/03 AM
Naphthalene	ND	1	5	ug/Kg	05/13/03 AM
p-Isopropyltoluene	ND	1	5	ug/Kg	05/13/03 AM
Pentachloroethane	ND	1	5	ug/Kg	05/13/03 AM
Propionitrile	ND	1	5	ug/Kg	05/13/03 AM

DLR = Detection limit for reporting purposes, ND = Not Detected below indicated detection limit, DF = Dilution Factor

Order #: 430659 **Client:** BHATE
Matrix: SOLID **Client Sample ID:** FT31EX-13-9
Date Sampled: 05/08/2003
Time Sampled: 07:37
Sampled By:

Analyte	Result	DF	DLR	Units	Date/Analyst
8260B Volatile Organic Compounds					
sec-Butylbenzene	ND	1	5	ug/Kg	05/13/03 AM
Styrene	ND	1	5	ug/Kg	05/13/03 AM
tert-Butylbenzene	ND	1	5	ug/Kg	05/13/03 AM
Tetrachloroethene	ND	1	5	ug/Kg	05/13/03 AM
Toluene	ND	1	5	ug/Kg	05/13/03 AM
trans-1,2-Dichloroethene	ND	1	5	ug/Kg	05/13/03 AM
trans-1,3-Dichloropropene	ND	1	5	ug/Kg	05/13/03 AM
trans-1,4-Dichloro-2-butene	ND	1	5	ug/Kg	05/13/03 AM
Trichloroethene	ND	1	5	ug/Kg	05/13/03 AM
Trichlorofluoromethane	ND	1	5	ug/Kg	05/13/03 AM
Vinyl acetate	ND	1	50	ug/Kg	05/13/03 AM
Vinyl chloride	ND	1	5	ug/Kg	05/13/03 AM
Xylenes, total	ND	1	5	ug/Kg	05/13/03 AM
Surrogates				**Units**	**Control Limits**
Surr1 - Dibromofluoromethane	81			%	70 - 130
Surr2 - 1,2-Dichloroethane-d4	96			%	70 - 130
Surr3 - Toluene-d8	99			%	70 - 130
Surr4 - p-Bromofluorobenzene	88			%	70 - 130
8270C Acid/Base/Neutral Extractables					
1,2,4-Trichlorobenzene	ND	1	333	ug/Kg	05/19/03 DP
1,2-Dichlorobenzene	ND	1	333	ug/Kg	05/19/03 DP
1,3-Dichlorobenzene	ND	1	333	ug/Kg	05/19/03 DP
1,4-Dichlorobenzene	ND	1	333	ug/Kg	05/19/03 DP
2,4,5-Trichlorophenol	ND	1	1665	ug/Kg	05/19/03 DP
2,4,6-Trichlorophenol	ND	1	1665	ug/Kg	05/19/03 DP
2,4-Dichlorophenol	ND	1	333	ug/Kg	05/19/03 DP
2,4-Dimethylphenol	ND	1	333	ug/Kg	05/19/03 DP
2,4-Dinitrophenol	ND	1	1665	ug/Kg	05/19/03 DP
2,4-Dinitrotoluene	ND	1	333	ug/Kg	05/19/03 DP
2,6-Dinitrotoluene	ND	1	333	ug/Kg	05/19/03 DP
2-Chloronaphthalene	ND	1	333	ug/Kg	05/19/03 DP
2-Chlorophenol	ND	1	333	ug/Kg	05/19/03 DP
2-Methylnaphthalene	ND	1	333	ug/Kg	05/19/03 DP
2-Methylphenol	ND	1	333	ug/Kg	05/19/03 DP
2-Nitroaniline	ND	1	1665	ug/Kg	05/19/03 DP
2-Nitrophenol	ND	1	333	ug/Kg	05/19/03 DP

DLR = Detection limit for reporting purposes, ND = Not Detected below indicated detection limit, DF = Dilution Factor

Order #: 430659 **Client:** BHATE

Matrix: SOLID **Client Sample ID:** FT31EX-13-9

Date Sampled: 05/08/2003

Time Sampled: 07:37

Sampled By:

Analyte	Result	DF	DLR	Units	Date/Analyst	
8270C Acid/Base/Neutral Extractables						
3,3-Dichlorobenzidine	ND	1	333	ug/Kg	05/19/03	DP
3-Nitroaniline	ND	1	1665	ug/Kg	05/19/03	DP
4,6-Dinitro-2-methylphenol	ND	1	1665	ug/Kg	05/19/03	DP
4-Bromophenyl-phenylether	ND	1	333	ug/Kg	05/19/03	DP
4-Chloro-3-methylphenol	ND	1	333	ug/Kg	05/19/03	DP
4-Chloroaniline	ND	1	333	ug/Kg	05/19/03	DP
4-Chlorophenyl-phenylether	ND	1	333	ug/Kg	05/19/03	DP
4-Methylphenol	ND	1	333	ug/Kg	05/19/03	DP
4-Nitroaniline	ND	1	1665	ug/Kg	05/19/03	DP
4-Nitrophenol	ND	1	1665	ug/Kg	05/19/03	DP
Acenaphthene	ND	1	333	ug/Kg	05/19/03	DP
Acenaphthylene	ND	1	333	ug/Kg	05/19/03	DP
Anthracene	ND	1	333	ug/Kg	05/19/03	DP
Benzidine	ND	1	333	ug/Kg	05/19/03	DP
Benzo(a)anthracene	ND	1	333	ug/Kg	05/19/03	DP
Benzo(a)pyrene	ND	1	333	ug/Kg	05/19/03	DP
Benzo(b)fluoranthene	ND	1	333	ug/Kg	05/19/03	DP
Benzo(g,h,i)perylene	ND	1	333	ug/Kg	05/19/03	DP
Benzo(k)fluoranthene	ND	1	333	ug/Kg	05/19/03	DP
Benzoic Acid	ND	1	333	ug/Kg	05/19/03	DP
Benzyl alcohol	ND	1	333	ug/Kg	05/19/03	DP
bis(2-Chloroethoxy)methane	ND	1	333	ug/Kg	05/19/03	DP
bis(2-Chloroethyl)ether	ND	1	333	ug/Kg	05/19/03	DP
bis(2-Chloroisopropyl) ether	ND	1	333	ug/Kg	05/19/03	DP
bis(2-Ethylhexyl)phthalate	ND	1	333	ug/Kg	05/19/03	DP
Butylbenzylphthalate	ND	1	333	ug/Kg	05/19/03	DP
Chrysene	ND	1	333	ug/Kg	05/19/03	DP
Di-n-butylphthalate	ND	1	333	ug/Kg	05/19/03	DP
Di-n-octylphthalate	ND	1	333	ug/Kg	05/19/03	DP
Dibenz(a,h)anthracene	ND	1	333	ug/Kg	05/19/03	DP
Dibenzofuran	ND	1	333	ug/Kg	05/19/03	DP
Diethylphthalate	3710	1	333	ug/Kg	05/19/03	DP
Dimethylphthalate	ND	1	333	ug/Kg	05/19/03	DP
Fluoranthene	ND	1	333	ug/Kg	05/19/03	DP
Fluorene	ND	1	333	ug/Kg	05/19/03	DP
Hexachlorobenzene	ND	1	333	ug/Kg	05/19/03	DP
Hexachlorobutadiene	ND	1	333	ug/Kg	05/19/03	DP
Hexachlorocyclopentadiene	ND	1	333	ug/Kg	05/19/03	DP

DLR = Detection limit for reporting purposes, ND = Not Detected below indicated detection limit, DF = Dilution Factor

Order #: 430659 **Client:** BHATE
Matrix: SOLID **Client Sample ID:** FT31EX-13-9
Date Sampled: 05/08/2003
Time Sampled: 07:37
Sampled By:

Analyte	Result	DF	DLR	Units	Date/Analyst
8270C Acid/Base/Neutral Extractables					
Hexachloroethane	ND	1	333	ug/Kg	05/19/03 DP
Indeno(1,2,3-c,d)pyrene	ND	1	333	ug/Kg	05/19/03 DP
Isophorone	ND	1	333	ug/Kg	05/19/03 DP
N-Nitroso-di-n-propylamine	ND	1	333	ug/Kg	05/19/03 DP
N-Nitrosodiphenylamine	ND	1	333	ug/Kg	05/19/03 DP
Naphthalene	ND	1	333	ug/Kg	05/19/03 DP
Nitrobenzene	ND	1	333	ug/Kg	05/19/03 DP
Pentachlorophenol	ND	1	1665	ug/Kg	05/19/03 DP
Phenanthrene	ND	1	333	ug/Kg	05/19/03 DP
Phenol	ND	1	333	ug/Kg	05/19/03 DP
Pyrene	ND	1	333	ug/Kg	05/19/03 DP
Surrogates				**Units**	**Control Limits**
2,4,6-Tribromophenol (sur)	72			%	17 - 122
2-Fluorobiphenyl (sur)	72			%	30 - 115
2-Fluorophenol (sur)	97			%	25 - 121
Nitrobenzene-d5 (sur)	67			%	23 - 120
Phenol-d5 (sur)	92			%	24 - 113
Terphenyl-d14 (sur)	92			%	18 - 137

DLR = Detection limit for reporting purposes, ND = Not Detected below indicated detection limit, DF = Dilution Factor

Order #: 430660 **Client:** BHATE

Matrix: SOLID **Client Sample ID:** FT31EX-13-17

Date Sampled: 05/08/2003

Time Sampled: 11:38

Sampled By:

Analyte	Result	DF	DLR	Units	Date/Analyst
8015 Carbon Chain I					
C06 - C10	ND	1	3	mg/Kg	05/15/03 AF
C10 - C22	ND	1	3	mg/Kg	05/15/03 AF
C22 - C32	ND	1	5	mg/Kg	05/15/03 AF
8260B Volatile Organic Compounds					
1,1,1,2-Tetrachloroethane	ND	1	5	ug/Kg	05/13/03 AM
1,1,1-Trichloroethane	ND	1	5	ug/Kg	05/13/03 AM
1,1,2,2-Tetrachloroethane	ND	1	5	ug/Kg	05/13/03 AM
1,1,2-Trichloroethane	ND	1	5	ug/Kg	05/13/03 AM
1,1,2-Trichlorotrifluoroethane	ND	1	5	ug/Kg	05/13/03 AM
1,1-Dichloroethane	ND	1	5	ug/Kg	05/13/03 AM
1,1-Dichloroethene	ND	1	5	ug/Kg	05/13/03 AM
1,1-Dichloropropene	ND	1	5	ug/Kg	05/13/03 AM
1,2,3-Trichlorobenzene	ND	1	5	ug/Kg	05/13/03 AM
1,2,3-Trichloropropane	ND	1	5	ug/Kg	05/13/03 AM
1,2,4-Trichlorobenzene	ND	1	5	ug/Kg	05/13/03 AM
1,2,4-Trimethylbenzene	ND	1	5	ug/Kg	05/13/03 AM
1,2-Dibromo-3-chloropropane	ND	1	5	ug/Kg	05/13/03 AM
1,2-Dibromoethane	ND	1	5	ug/Kg	05/13/03 AM
1,2-Dichlorobenzene	ND	1	5	ug/Kg	05/13/03 AM
1,2-Dichloroethane	ND	1	5	ug/Kg	05/13/03 AM
1,2-Dichloropropane	ND	1	5	ug/Kg	05/13/03 AM
1,3,5-Trimethylbenzene	ND	1	5	ug/Kg	05/13/03 AM
1,3-Dichlorobenzene	ND	1	5	ug/Kg	05/13/03 AM
1,3-Dichloropropane	ND	1	5	ug/Kg	05/13/03 AM
1,4-Dichlorobenzene	ND	1	5	ug/Kg	05/13/03 AM
1,4-Dioxane	ND	1	200	ug/Kg	05/13/03 AM
1-Chlorohexane	ND	1	5	ug/Kg	05/13/03 AM
2,2-Dichloropropane	ND	1	5	ug/Kg	05/13/03 AM
2-Butanone (MEK)	ND	1	100	ug/Kg	05/13/03 AM
2-Chloroethyl vinyl ether	ND	1	5	ug/Kg	05/13/03 AM
2-Chlorotoluene	ND	1	5	ug/Kg	05/13/03 AM
2-Hexanone	ND	1	5	ug/Kg	05/13/03 AM
4-Chlorotoluene	ND	1	5	ug/Kg	05/13/03 AM
4-Methyl -2- Pentanone	ND	1	5	ug/Kg	05/13/03 AM
Acetone	ND	1	5	ug/Kg	05/13/03 AM

DLR = Detection limit for reporting purposes, ND = Not Detected below indicated detection limit, DF = Dilution Factor

Order #: 430660 **Client:** BHATE

Matrix: SOLID **Client Sample ID:** FT31EX-13-17

Date Sampled: 05/08/2003

Time Sampled: 11:38

Sampled By:

Analyte	Result	DF	DLR	Units	Date/Analyst
8260B Volatile Organic Compounds					
Acetonitrile	ND	1	5	ug/Kg	05/13/03 AM
Acrolein	ND	1	200	ug/Kg	05/13/03 AM
Acrylonitrile	ND	1	5	ug/Kg	05/13/03 AM
Allyl chloride	ND	1	5	ug/Kg	05/13/03 AM
Benzene	ND	1	5	ug/Kg	05/13/03 AM
Benzyl chloride	ND	1	5	ug/Kg	05/13/03 AM
Bromobenzene	ND	1	5	ug/Kg	05/13/03 AM
Bromochloromethane	ND	1	5	ug/Kg	05/13/03 AM
Bromodichloromethane	ND	1	5	ug/Kg	05/13/03 AM
Bromoform	ND	1	5	ug/Kg	05/13/03 AM
Bromomethane	ND	1	5	ug/Kg	05/13/03 AM
Carbon Disulfide	ND	1	5	ug/Kg	05/13/03 AM
Carbon tetrachloride	ND	1	5	ug/Kg	05/13/03 AM
Chlorobenzene	ND	1	5	ug/Kg	05/13/03 AM
Chloroethane	ND	1	5	ug/Kg	05/13/03 AM
Chloroform	ND	1	5	ug/Kg	05/13/03 AM
Chloromethane	ND	1	5	ug/Kg	05/13/03 AM
cis-1,2-Dichloroethene	ND	1	5	ug/Kg	05/13/03 AM
cis-1,3-Dichloropropene	ND	1	5	ug/Kg	05/13/03 AM
cis-1,4-Dichloro-2-butene	ND	1	5	ug/Kg	05/13/03 AM
Dibromochloromethane	ND	1	5	ug/Kg	05/13/03 AM
Dibromomethane	ND	1	5	ug/Kg	05/13/03 AM
Dichlorodifluoromethane	ND	1	5	ug/Kg	05/13/03 AM
Ethyl benzene	ND	1	5	ug/Kg	05/13/03 AM
Ethyl methacrylate	ND	1	5	ug/Kg	05/13/03 AM
Hexachlorobutadiene	ND	1	5	ug/Kg	05/13/03 AM
Iodomethane	ND	1	5	ug/Kg	05/13/03 AM
Isopropylbenzene (Cumene)	ND	1	5	ug/Kg	05/13/03 AM
Methacrylonitrile	ND	1	5	ug/Kg	05/13/03 AM
Methyl methacrylate	ND	1	5	ug/Kg	05/13/03 AM
Methyl-tert-butylether (MTBE)	ND	1	5	ug/Kg	05/13/03 AM
Methylene chloride	ND	1	5	ug/Kg	05/13/03 AM
n-Butylbenzene	ND	1	5	ug/Kg	05/13/03 AM
n-Propylbenzene	ND	1	5	ug/Kg	05/13/03 AM
Naphthalene	ND	1	5	ug/Kg	05/13/03 AM
p-Isopropyltoluene	ND	1	5	ug/Kg	05/13/03 AM
Pentachloroethane	ND	1	5	ug/Kg	05/13/03 AM
Propionitrile	ND	1	5	ug/Kg	05/13/03 AM

DLR = Detection limit for reporting purposes, ND = Not Detected below indicated detection limit, DF = Dilution Factor

Order #: 430660 **Client:** BHATE

Matrix: SOLID **Client Sample ID:** FT31EX-13-17

Date Sampled: 05/08/2003

Time Sampled: 11:38

Sampled By:

Analyte	Result	DF	DLR	Units	Date/Analyst
8260B Volatile Organic Compounds					
sec-Butylbenzene	ND	1	5	ug/Kg	05/13/03 AM
Styrene	ND	1	5	ug/Kg	05/13/03 AM
tert-Butylbenzene	ND	1	5	ug/Kg	05/13/03 AM
Tetrachloroethene	ND	1	5	ug/Kg	05/13/03 AM
Toluene	ND	1	5	ug/Kg	05/13/03 AM
trans-1,2-Dichloroethene	ND	1	5	ug/Kg	05/13/03 AM
trans-1,3-Dichloropropene	ND	1	5	ug/Kg	05/13/03 AM
trans-1,4-Dichloro-2-butene	ND	1	5	ug/Kg	05/13/03 AM
Trichloroethene	ND	1	5	ug/Kg	05/13/03 AM
Trichlorofluoromethane	ND	1	5	ug/Kg	05/13/03 AM
Vinyl acetate	ND	1	50	ug/Kg	05/13/03 AM
Vinyl chloride	ND	1	5	ug/Kg	05/13/03 AM
Xylenes, total	ND	1	5	ug/Kg	05/13/03 AM
Surrogates				**Units**	**Control Limits**
Surr1 - Dibromofluoromethane	83			%	70 - 130
Surr2 - 1,2-Dichloroethane-d4	96			%	70 - 130
Surr3 - Toluene-d8	99			%	70 - 130
Surr4 - p-Bromofluorobenzene	86			%	70 - 130
8270C Acid/Base/Neutral Extractables					
1,2,4-Trichlorobenzene	ND	1	333	ug/Kg	05/19/03 DP
1,2-Dichlorobenzene	ND	1	333	ug/Kg	05/19/03 DP
1,3-Dichlorobenzene	ND	1	333	ug/Kg	05/19/03 DP
1,4-Dichlorobenzene	ND	1	333	ug/Kg	05/19/03 DP
2,4,5-Trichlorophenol	ND	1	1665	ug/Kg	05/19/03 DP
2,4,6-Trichlorophenol	ND	1	1665	ug/Kg	05/19/03 DP
2,4-Dichlorophenol	ND	1	333	ug/Kg	05/19/03 DP
2,4-Dimethylphenol	ND	1	333	ug/Kg	05/19/03 DP
2,4-Dinitrophenol	ND	1	1665	ug/Kg	05/19/03 DP
2,4-Dinitrotoluene	ND	1	333	ug/Kg	05/19/03 DP
2,6-Dinitrotoluene	ND	1	333	ug/Kg	05/19/03 DP
2-Chloronaphthalene	ND	1	333	ug/Kg	05/19/03 DP
2-Chlorophenol	ND	1	333	ug/Kg	05/19/03 DP
2-Methylnaphthalene	ND	1	333	ug/Kg	05/19/03 DP
2-Methylphenol	ND	1	333	ug/Kg	05/19/03 DP
2-Nitroaniline	ND	1	1665	ug/Kg	05/19/03 DP
2-Nitrophenol	ND	1	333	ug/Kg	05/19/03 DP

DLR = Detection limit for reporting purposes, ND = Not Detected below indicated detection limit, DF = Dilution Factor

Order #: 430660 **Client:** BHATE

Matrix: SOLID **Client Sample ID:** FT31EX-13-17

Date Sampled: 05/08/2003

Time Sampled: 11:38

Sampled By:

Analyte	Result	DF	DLR	Units	Date/Analyst	
8270C Acid/Base/Neutral Extractables						
3,3-Dichlorobenzidine	ND	1	333	ug/Kg	05/19/03	DP
3-Nitroaniline	ND	1	1665	ug/Kg	05/19/03	DP
4,6-Dinitro-2-methylphenol	ND	1	1665	ug/Kg	05/19/03	DP
4-Bromophenyl-phenylether	ND	1	333	ug/Kg	05/19/03	DP
4-Chloro-3-methylphenol	ND	1	333	ug/Kg	05/19/03	DP
4-Chloroaniline	ND	1	333	ug/Kg	05/19/03	DP
4-Chlorophenyl-phenylether	ND	1	333	ug/Kg	05/19/03	DP
4-Methylphenol	ND	1	333	ug/Kg	05/19/03	DP
4-Nitroaniline	ND	1	1665	ug/Kg	05/19/03	DP
4-Nitrophenol	ND	1	1665	ug/Kg	05/19/03	DP
Acenaphthene	ND	1	333	ug/Kg	05/19/03	DP
Acenaphthylene	ND	1	333	ug/Kg	05/19/03	DP
Anthracene	ND	1	333	ug/Kg	05/19/03	DP
Benzidine	ND	1	333	ug/Kg	05/19/03	DP
Benzo(a)anthracene	ND	1	333	ug/Kg	05/19/03	DP
Benzo(a)pyrene	ND	1	333	ug/Kg	05/19/03	DP
Benzo(b)fluoranthene	ND	1	333	ug/Kg	05/19/03	DP
Benzo(g,h,i)perylene	ND	1	333	ug/Kg	05/19/03	DP
Benzo(k)fluoranthene	ND	1	333	ug/Kg	05/19/03	DP
Benzoic Acid	ND	1	333	ug/Kg	05/19/03	DP
Benzyl alcohol	ND	1	333	ug/Kg	05/19/03	DP
bis(2-Chloroethoxy)methane	ND	1	333	ug/Kg	05/19/03	DP
bis(2-Chloroethyl)ether	ND	1	333	ug/Kg	05/19/03	DP
bis(2-Chloroisopropyl) ether	ND	1	333	ug/Kg	05/19/03	DP
bis(2-Ethylhexyl)phthalate	ND	1	333	ug/Kg	05/19/03	DP
Butylbenzylphthalate	ND	1	333	ug/Kg	05/19/03	DP
Chrysene	ND	1	333	ug/Kg	05/19/03	DP
Di-n-butylphthalate	ND	1	333	ug/Kg	05/19/03	DP
Di-n-octylphthalate	ND	1	333	ug/Kg	05/19/03	DP
Dibenz(a,h)anthracene	ND	1	333	ug/Kg	05/19/03	DP
Dibenzofuran	ND	1	333	ug/Kg	05/19/03	DP
Diethylphthalate	277 J	1	333	ug/Kg	05/19/03	DP
Dimethylphthalate	ND	1	333	ug/Kg	05/19/03	DP
Fluoranthene	ND	1	333	ug/Kg	05/19/03	DP
Fluorene	ND	1	333	ug/Kg	05/19/03	DP
Hexachlorobenzene	ND	1	333	ug/Kg	05/19/03	DP
Hexachlorobutadiene	ND	1	333	ug/Kg	05/19/03	DP
Hexachlorocyclopentadiene	ND	1	333	ug/Kg	05/19/03	DP

DLR = Detection limit for reporting purposes, ND = Not Detected below indicated detection limit, DF = Dilution Factor

Order #: 430660 **Client:** BHATE

Matrix: SOLID **Client Sample ID:** FT31EX-13-17

Date Sampled: 05/08/2003

Time Sampled: 11:38

Sampled By:

Analyte	Result	DF	DLR	Units	Date/Analyst	
8270C Acid/Base/Neutral Extractables						
Hexachloroethane	ND	1	333	ug/Kg	05/19/03	DP
Indeno(1,2,3-c,d)pyrene	ND	1	333	ug/Kg	05/19/03	DP
Isophorone	ND	1	333	ug/Kg	05/19/03	DP
N-Nitroso-di-n-propylamine	ND	1	333	ug/Kg	05/19/03	DP
N-Nitrosodiphenylamine	ND	1	333	ug/Kg	05/19/03	DP
Naphthalene	ND	1	333	ug/Kg	05/19/03	DP
Nitrobenzene	ND	1	333	ug/Kg	05/19/03	DP
Pentachlorophenol	ND	1	1665	ug/Kg	05/19/03	DP
Phenanthrene	ND	1	333	ug/Kg	05/19/03	DP
Phenol	ND	1	333	ug/Kg	05/19/03	DP
Pyrene	ND	1	333	ug/Kg	05/19/03	DP
Surrogates				**Units**	**Control Limits**	
2,4,6-Tribromophenol (sur)	66			%	17 - 122	
2-Fluorobiphenyl (sur)	62			%	30 - 115	
2-Fluorophenol (sur)	78			%	25 - 121	
Nitrobenzene-d5 (sur)	58			%	23 - 120	
Phenol-d5 (sur)	81			%	24 - 113	
Terphenyl-d14 (sur)	88			%	18 - 137	

DLR = Detection limit for reporting purposes, ND = Not Detected below indicated detection limit, DF = Dilution Factor

Order #: 430661 **Client:** BHATE

Matrix: SOLID **Client Sample ID:** FT31EX-14-9

Date Sampled: 05/08/2003

Time Sampled: 07:30

Sampled By:

Analyte	Result	DF	DLR	Units	Date/Analyst
8015 Carbon Chain I					
C06 - C10	ND	1	3	mg/Kg	05/15/03 AF
C10 - C22	ND	1	3	mg/Kg	05/15/03 AF
C22 - C32	ND	1	5	mg/Kg	05/15/03 AF
8260B Volatile Organic Compounds					
1,1,1,2-Tetrachloroethane	ND	1	5	ug/Kg	05/14/03 AM
1,1,1-Trichloroethane	ND	1	5	ug/Kg	05/14/03 AM
1,1,2,2-Tetrachloroethane	ND	1	5	ug/Kg	05/14/03 AM
1,1,2-Trichloroethane	ND	1	5	ug/Kg	05/14/03 AM
1,1,2-Trichlorotrifluoroethane	ND	1	5	ug/Kg	05/14/03 AM
1,1-Dichloroethane	ND	1	5	ug/Kg	05/14/03 AM
1,1-Dichloroethene	ND	1	5	ug/Kg	05/14/03 AM
1,1-Dichloropropene	ND	1	5	ug/Kg	05/14/03 AM
1,2,3-Trichlorobenzene	ND	1	5	ug/Kg	05/14/03 AM
1,2,3-Trichloropropane	ND	1	5	ug/Kg	05/14/03 AM
1,2,4-Trichlorobenzene	ND	1	5	ug/Kg	05/14/03 AM
1,2,4-Trimethylbenzene	ND	1	5	ug/Kg	05/14/03 AM
1,2-Dibromo-3-chloropropane	ND	1	5	ug/Kg	05/14/03 AM
1,2-Dibromoethane	ND	1	5	ug/Kg	05/14/03 AM
1,2-Dichlorobenzene	ND	1	5	ug/Kg	05/14/03 AM
1,2-Dichloroethane	ND	1	5	ug/Kg	05/14/03 AM
1,2-Dichloropropane	ND	1	5	ug/Kg	05/14/03 AM
1,3,5-Trimethylbenzene	ND	1	5	ug/Kg	05/14/03 AM
1,3-Dichlorobenzene	ND	1	5	ug/Kg	05/14/03 AM
1,3-Dichloropropane	ND	1	5	ug/Kg	05/14/03 AM
1,4-Dichlorobenzene	ND	1	5	ug/Kg	05/14/03 AM
1,4-Dioxane	ND	1	200	ug/Kg	05/14/03 AM
1-Chlorohexane	ND	1	5	ug/Kg	05/14/03 AM
2,2-Dichloropropane	ND	1	5	ug/Kg	05/14/03 AM
2-Butanone (MEK)	ND	1	100	ug/Kg	05/14/03 AM
2-Chloroethyl vinyl ether	ND	1	5	ug/Kg	05/14/03 AM
2-Chlorotoluene	ND	1	5	ug/Kg	05/14/03 AM
2-Hexanone	ND	1	5	ug/Kg	05/14/03 AM
4-Chlorotoluene	ND	1	5	ug/Kg	05/14/03 AM
4-Methyl -2- Pentanone	ND	1	5	ug/Kg	05/14/03 AM
Acetone	ND	1	5	ug/Kg	05/14/03 AM

DLR = Detection limit for reporting purposes, ND = Not Detected below indicated detection limit, DF = Dilution Factor

Order #: 430661 **Client:** BHATE

Matrix: SOLID **Client Sample ID:** FT31EX-14-9

Date Sampled: 05/08/2003

Time Sampled: 07:30

Sampled By:

Analyte	Result	DF	DLR	Units	Date/Analyst
8260B Volatile Organic Compounds					
Acetonitrile	ND	1	5	ug/Kg	05/14/03 AM
Acrolein	ND	1	200	ug/Kg	05/14/03 AM
Acrylonitrile	ND	1	5	ug/Kg	05/14/03 AM
Allyl chloride	ND	1	5	ug/Kg	05/14/03 AM
Benzene	ND	1	5	ug/Kg	05/14/03 AM
Benzyl chloride	ND	1	5	ug/Kg	05/14/03 AM
Bromobenzene	ND	1	5	ug/Kg	05/14/03 AM
Bromochloromethane	ND	1	5	ug/Kg	05/14/03 AM
Bromodichloromethane	ND	1	5	ug/Kg	05/14/03 AM
Bromoform	ND	1	5	ug/Kg	05/14/03 AM
Bromomethane	ND	1	5	ug/Kg	05/14/03 AM
Carbon Disulfide	ND	1	5	ug/Kg	05/14/03 AM
Carbon tetrachloride	ND	1	5	ug/Kg	05/14/03 AM
Chlorobenzene	ND	1	5	ug/Kg	05/14/03 AM
Chloroethane	ND	1	5	ug/Kg	05/14/03 AM
Chloroform	ND	1	5	ug/Kg	05/14/03 AM
Chloromethane	ND	1	5	ug/Kg	05/14/03 AM
cis-1,2-Dichloroethene	ND	1	5	ug/Kg	05/14/03 AM
cis-1,3-Dichloropropene	ND	1	5	ug/Kg	05/14/03 AM
cis-1,4-Dichloro-2-butene	ND	1	5	ug/Kg	05/14/03 AM
Dibromochloromethane	ND	1	5	ug/Kg	05/14/03 AM
Dibromomethane	ND	1	5	ug/Kg	05/14/03 AM
Dichlorodifluoromethane	ND	1	5	ug/Kg	05/14/03 AM
Ethyl benzene	ND	1	5	ug/Kg	05/14/03 AM
Ethyl methacrylate	ND	1	5	ug/Kg	05/14/03 AM
Hexachlorobutadiene	ND	1	5	ug/Kg	05/14/03 AM
Iodomethane	ND	1	5	ug/Kg	05/14/03 AM
Isopropylbenzene (Cumene)	ND	1	5	ug/Kg	05/14/03 AM
Methacrylonitrile	ND	1	5	ug/Kg	05/14/03 AM
Methyl methacrylate	ND	1	5	ug/Kg	05/14/03 AM
Methyl-tert-butylether (MTBE)	ND	1	5	ug/Kg	05/14/03 AM
Methylene chloride	ND	1	5	ug/Kg	05/14/03 AM
n-Butylbenzene	ND	1	5	ug/Kg	05/14/03 AM
n-Propylbenzene	ND	1	5	ug/Kg	05/14/03 AM
Naphthalene	ND	1	5	ug/Kg	05/14/03 AM
p-Isopropyltoluene	ND	1	5	ug/Kg	05/14/03 AM
Pentachloroethane	ND	1	5	ug/Kg	05/14/03 AM
Propionitrile	ND	1	5	ug/Kg	05/14/03 AM

DLR = Detection limit for reporting purposes, ND = Not Detected below indicated detection limit, DF = Dilution Factor

Order #: 430661 **Client:** BHATE
Matrix: SOLID **Client Sample ID:** FT31EX-14-9
Date Sampled: 05/08/2003
Time Sampled: 07:30
Sampled By:

Analyte	Result	DF	DLR	Units	Date/Analyst
8260B Volatile Organic Compounds					
sec-Butylbenzene	ND	1	5	ug/Kg	05/14/03 AM
Styrene	ND	1	5	ug/Kg	05/14/03 AM
tert-Butylbenzene	ND	1	5	ug/Kg	05/14/03 AM
Tetrachloroethene	ND	1	5	ug/Kg	05/14/03 AM
Toluene	ND	1	5	ug/Kg	05/14/03 AM
trans-1,2-Dichloroethene	ND	1	5	ug/Kg	05/14/03 AM
trans-1,3-Dichloropropene	ND	1	5	ug/Kg	05/14/03 AM
trans-1,4-Dichloro-2-butene	ND	1	5	ug/Kg	05/14/03 AM
Trichloroethene	ND	1	5	ug/Kg	05/14/03 AM
Trichlorofluoromethane	ND	1	5	ug/Kg	05/14/03 AM
Vinyl acetate	ND	1	50	ug/Kg	05/14/03 AM
Vinyl chloride	ND	1	5	ug/Kg	05/14/03 AM
Xylenes, total	ND	1	5	ug/Kg	05/14/03 AM
Surrogates				**Units**	**Control Limits**
Surr1 - Dibromofluoromethane	85			%	70 - 130
Surr2 - 1,2-Dichloroethane-d4	98			%	70 - 130
Surr3 - Toluene-d8	100			%	70 - 130
Surr4 - p-Bromofluorobenzene	87			%	70 - 130
8270C Acid/Base/Neutral Extractables					
1,2,4-Trichlorobenzene	ND	1	333	ug/Kg	05/19/03 DP
1,2-Dichlorobenzene	ND	1	333	ug/Kg	05/19/03 DP
1,3-Dichlorobenzene	ND	1	333	ug/Kg	05/19/03 DP
1,4-Dichlorobenzene	ND	1	333	ug/Kg	05/19/03 DP
2,4,5-Trichlorophenol	ND	1	1665	ug/Kg	05/19/03 DP
2,4,6-Trichlorophenol	ND	1	1665	ug/Kg	05/19/03 DP
2,4-Dichlorophenol	ND	1	333	ug/Kg	05/19/03 DP
2,4-Dimethylphenol	ND	1	333	ug/Kg	05/19/03 DP
2,4-Dinitrophenol	ND	1	1665	ug/Kg	05/19/03 DP
2,4-Dinitrotoluene	ND	1	333	ug/Kg	05/19/03 DP
2,6-Dinitrotoluene	ND	1	333	ug/Kg	05/19/03 DP
2-Chloronaphthalene	ND	1	333	ug/Kg	05/19/03 DP
2-Chlorophenol	ND	1	333	ug/Kg	05/19/03 DP
2-Methylnaphthalene	ND	1	333	ug/Kg	05/19/03 DP
2-Methylphenol	ND	1	333	ug/Kg	05/19/03 DP
2-Nitroaniline	ND	1	1665	ug/Kg	05/19/03 DP
2-Nitrophenol	ND	1	333	ug/Kg	05/19/03 DP

DLR = Detection limit for reporting purposes, ND = Not Detected below indicated detection limit, DF = Dilution Factor

Order #: 430661 **Client:** BHATE

Matrix: SOLID **Client Sample ID:** FT31EX-14-9

Date Sampled: 05/08/2003

Time Sampled: 07:30

Sampled By:

Analyte	Result	DF	DLR	Units	Date/Analyst	
8270C Acid/Base/Neutral Extractables						
3,3-Dichlorobenzidine	ND	1	333	ug/Kg	05/19/03	DP
3-Nitroaniline	ND	1	1665	ug/Kg	05/19/03	DP
4,6-Dinitro-2-methylphenol	ND	1	1665	ug/Kg	05/19/03	DP
4-Bromophenyl-phenylether	ND	1	333	ug/Kg	05/19/03	DP
4-Chloro-3-methylphenol	ND	1	333	ug/Kg	05/19/03	DP
4-Chloroaniline	ND	1	333	ug/Kg	05/19/03	DP
4-Chlorophenyl-phenylether	ND	1	333	ug/Kg	05/19/03	DP
4-Methylphenol	ND	1	333	ug/Kg	05/19/03	DP
4-Nitroaniline	ND	1	1665	ug/Kg	05/19/03	DP
4-Nitrophenol	ND	1	1665	ug/Kg	05/19/03	DP
Acenaphthene	ND	1	333	ug/Kg	05/19/03	DP
Acenaphthylene	ND	1	333	ug/Kg	05/19/03	DP
Anthracene	ND	1	333	ug/Kg	05/19/03	DP
Benzidine	ND	1	333	ug/Kg	05/19/03	DP
Benzo(a)anthracene	ND	1	333	ug/Kg	05/19/03	DP
Benzo(a)pyrene	ND	1	333	ug/Kg	05/19/03	DP
Benzo(b)fluoranthene	ND	1	333	ug/Kg	05/19/03	DP
Benzo(g,h,i)perylene	ND	1	333	ug/Kg	05/19/03	DP
Benzo(k)fluoranthene	ND	1	333	ug/Kg	05/19/03	DP
Benzoic Acid	ND	1	333	ug/Kg	05/19/03	DP
Benzyl alcohol	ND	1	333	ug/Kg	05/19/03	DP
bis(2-Chloroethoxy)methane	ND	1	333	ug/Kg	05/19/03	DP
bis(2-Chloroethyl)ether	ND	1	333	ug/Kg	05/19/03	DP
bis(2-Chloroisopropyl) ether	ND	1	333	ug/Kg	05/19/03	DP
bis(2-Ethylhexyl)phthalate	ND	1	333	ug/Kg	05/19/03	DP
Butylbenzylphthalate	ND	1	333	ug/Kg	05/19/03	DP
Chrysene	ND	1	333	ug/Kg	05/19/03	DP
Di-n-butylphthalate	ND	1	333	ug/Kg	05/19/03	DP
Di-n-octylphthalate	ND	1	333	ug/Kg	05/19/03	DP
Dibenz(a,h)anthracene	ND	1	333	ug/Kg	05/19/03	DP
Dibenzofuran	ND	1	333	ug/Kg	05/19/03	DP
Diethylphthalate	ND	1	333	ug/Kg	05/19/03	DP
Dimethylphthalate	ND	1	333	ug/Kg	05/19/03	DP
Fluoranthene	ND	1	333	ug/Kg	05/19/03	DP
Fluorene	ND	1	333	ug/Kg	05/19/03	DP
Hexachlorobenzene	ND	1	333	ug/Kg	05/19/03	DP
Hexachlorobutadiene	ND	1	333	ug/Kg	05/19/03	DP
Hexachlorocyclopentadiene	ND	1	333	ug/Kg	05/19/03	DP

DLR = Detection limit for reporting purposes, ND = Not Detected below indicated detection limit, DF = Dilution Factor

Order #: 430661 **Client:** BHATE
Matrix: SOLID **Client Sample ID:** FT31EX-14-9
Date Sampled: 05/08/2003
Time Sampled: 07:30
Sampled By:

Analyte	Result	DF	DLR	Units	Date/Analyst
8270C Acid/Base/Neutral Extractables					
Hexachloroethane	ND	1	333	ug/Kg	05/19/03 DP
Indeno(1,2,3-c,d)pyrene	ND	1	333	ug/Kg	05/19/03 DP
Isophorone	ND	1	333	ug/Kg	05/19/03 DP
N-Nitroso-di-n-propylamine	ND	1	333	ug/Kg	05/19/03 DP
N-Nitrosodiphenylamine	ND	1	333	ug/Kg	05/19/03 DP
Naphthalene	ND	1	333	ug/Kg	05/19/03 DP
Nitrobenzene	ND	1	333	ug/Kg	05/19/03 DP
Pentachlorophenol	ND	1	1665	ug/Kg	05/19/03 DP
Phenanthrene	ND	1	333	ug/Kg	05/19/03 DP
Phenol	ND	1	333	ug/Kg	05/19/03 DP
Pyrene	ND	1	333	ug/Kg	05/19/03 DP
Surrogates				**Units**	**Control Limits**
2,4,6-Tribromophenol (sur)	64			%	17 - 122
2-Fluorobiphenyl (sur)	69			%	30 - 115
2-Fluorophenol (sur)	84			%	25 - 121
Nitrobenzene-d5 (sur)	60			%	23 - 120
Phenol-d5 (sur)	79			%	24 - 113
Terphenyl-d14 (sur)	78			%	18 - 137

DLR = Detection limit for reporting purposes, ND = Not Detected below indicated detection limit, DF = Dilution Factor

Order #: 430662 **Client:** BHATE
Matrix: SOLID **Client Sample ID:** FT31EX-14-17
Date Sampled: 05/08/2003
Time Sampled: 11:30
Sampled By:

Analyte	Result	DF	DLR	Units	Date/Analyst
8015 Carbon Chain I					
C06 - C10	ND	1	3	mg/Kg	05/15/03 AF
C10 - C22	ND	1	3	mg/Kg	05/15/03 AF
C22 - C32	ND	1	5	mg/Kg	05/15/03 AF
8260B Volatile Organic Compounds					
1,1,1,2-Tetrachloroethane	ND	1	5	ug/Kg	05/14/03 AM
1,1,1-Trichloroethane	ND	1	5	ug/Kg	05/14/03 AM
1,1,2,2-Tetrachloroethane	ND	1	5	ug/Kg	05/14/03 AM
1,1,2-Trichloroethane	ND	1	5	ug/Kg	05/14/03 AM
1,1,2-Trichlorotrifluoroethane	ND	1	5	ug/Kg	05/14/03 AM
1,1-Dichloroethane	ND	1	5	ug/Kg	05/14/03 AM
1,1-Dichloroethene	ND	1	5	ug/Kg	05/14/03 AM
1,1-Dichloropropene	ND	1	5	ug/Kg	05/14/03 AM
1,2,3-Trichlorobenzene	ND	1	5	ug/Kg	05/14/03 AM
1,2,3-Trichloropropane	ND	1	5	ug/Kg	05/14/03 AM
1,2,4-Trichlorobenzene	ND	1	5	ug/Kg	05/14/03 AM
1,2,4-Trimethylbenzene	ND	1	5	ug/Kg	05/14/03 AM
1,2-Dibromo-3-chloropropane	ND	1	5	ug/Kg	05/14/03 AM
1,2-Dibromoethane	ND	1	5	ug/Kg	05/14/03 AM
1,2-Dichlorobenzene	ND	1	5	ug/Kg	05/14/03 AM
1,2-Dichloroethane	ND	1	5	ug/Kg	05/14/03 AM
1,2-Dichloropropane	ND	1	5	ug/Kg	05/14/03 AM
1,3,5-Trimethylbenzene	ND	1	5	ug/Kg	05/14/03 AM
1,3-Dichlorobenzene	ND	1	5	ug/Kg	05/14/03 AM
1,3-Dichloropropane	ND	1	5	ug/Kg	05/14/03 AM
1,4-Dichlorobenzene	ND	1	5	ug/Kg	05/14/03 AM
1,4-Dioxane	ND	1	200	ug/Kg	05/14/03 AM
1-Chlorohexane	ND	1	5	ug/Kg	05/14/03 AM
2,2-Dichloropropane	ND	1	5	ug/Kg	05/14/03 AM
2-Butanone (MEK)	ND	1	100	ug/Kg	05/14/03 AM
2-Chloroethyl vinyl ether	ND	1	5	ug/Kg	05/14/03 AM
2-Chlorotoluene	ND	1	5	ug/Kg	05/14/03 AM
2-Hexanone	ND	1	5	ug/Kg	05/14/03 AM
4-Chlorotoluene	ND	1	5	ug/Kg	05/14/03 AM
4-Methyl -2- Pentanone	ND	1	5	ug/Kg	05/14/03 AM
Acetone	ND	1	5	ug/Kg	05/14/03 AM

DLR = Detection limit for reporting purposes, ND = Not Detected below indicated detection limit, DF = Dilution Factor

Order #: 430662 **Client:** BHATE

Matrix: SOLID **Client Sample ID:** FT31EX-14-17

Date Sampled: 05/08/2003

Time Sampled: 11:30

Sampled By:

Analyte	Result	DF	DLR	Units	Date/Analyst
8260B Volatile Organic Compounds					
Acetonitrile	ND	1	5	ug/Kg	05/14/03 AM
Acrolein	ND	1	200	ug/Kg	05/14/03 AM
Acrylonitrile	ND	1	5	ug/Kg	05/14/03 AM
Allyl chloride	ND	1	5	ug/Kg	05/14/03 AM
Benzene	ND	1	5	ug/Kg	05/14/03 AM
Benzyl chloride	ND	1	5	ug/Kg	05/14/03 AM
Bromobenzene	ND	1	5	ug/Kg	05/14/03 AM
Bromochloromethane	ND	1	5	ug/Kg	05/14/03 AM
Bromodichloromethane	ND	1	5	ug/Kg	05/14/03 AM
Bromoform	ND	1	5	ug/Kg	05/14/03 AM
Bromomethane	ND	1	5	ug/Kg	05/14/03 AM
Carbon Disulfide	ND	1	5	ug/Kg	05/14/03 AM
Carbon tetrachloride	ND	1	5	ug/Kg	05/14/03 AM
Chlorobenzene	ND	1	5	ug/Kg	05/14/03 AM
Chloroethane	ND	1	5	ug/Kg	05/14/03 AM
Chloroform	ND	1	5	ug/Kg	05/14/03 AM
Chloromethane	ND	1	5	ug/Kg	05/14/03 AM
cis-1,2-Dichloroethene	ND	1	5	ug/Kg	05/14/03 AM
cis-1,3-Dichloropropene	ND	1	5	ug/Kg	05/14/03 AM
cis-1,4-Dichloro-2-butene	ND	1	5	ug/Kg	05/14/03 AM
Dibromochloromethane	ND	1	5	ug/Kg	05/14/03 AM
Dibromomethane	ND	1	5	ug/Kg	05/14/03 AM
Dichlorodifluoromethane	ND	1	5	ug/Kg	05/14/03 AM
Ethyl benzene	ND	1	5	ug/Kg	05/14/03 AM
Ethyl methacrylate	ND	1	5	ug/Kg	05/14/03 AM
Hexachlorobutadiene	ND	1	5	ug/Kg	05/14/03 AM
Iodomethane	ND	1	5	ug/Kg	05/14/03 AM
Isopropylbenzene (Cumene)	ND	1	5	ug/Kg	05/14/03 AM
Methacrylonitrile	ND	1	5	ug/Kg	05/14/03 AM
Methyl methacrylate	ND	1	5	ug/Kg	05/14/03 AM
Methyl-tert-butylether (MTBE)	ND	1	5	ug/Kg	05/14/03 AM
Methylene chloride	ND	1	5	ug/Kg	05/14/03 AM
n-Butylbenzene	ND	1	5	ug/Kg	05/14/03 AM
n-Propylbenzene	ND	1	5	ug/Kg	05/14/03 AM
Naphthalene	ND	1	5	ug/Kg	05/14/03 AM
p-Isopropyltoluene	ND	1	5	ug/Kg	05/14/03 AM
Pentachloroethane	ND	1	5	ug/Kg	05/14/03 AM
Propionitrile	ND	1	5	ug/Kg	05/14/03 AM

DLR = Detection limit for reporting purposes, ND = Not Detected below indicated detection limit, DF = Dilution Factor

Order #: 430662 **Client:** BHATE

Matrix: SOLID **Client Sample ID:** FT31EX-14-17

Date Sampled: 05/08/2003

Time Sampled: 11:30

Sampled By:

Analyte	Result	DF	DLR	Units	Date/Analyst
8260B Volatile Organic Compounds					
sec-Butylbenzene	ND	1	5	ug/Kg	05/14/03 AM
Styrene	ND	1	5	ug/Kg	05/14/03 AM
tert-Butylbenzene	ND	1	5	ug/Kg	05/14/03 AM
Tetrachloroethene	ND	1	5	ug/Kg	05/14/03 AM
Toluene	ND	1	5	ug/Kg	05/14/03 AM
trans-1,2-Dichloroethene	ND	1	5	ug/Kg	05/14/03 AM
trans-1,3-Dichloropropene	ND	1	5	ug/Kg	05/14/03 AM
trans-1,4-Dichloro-2-butene	ND	1	5	ug/Kg	05/14/03 AM
Trichloroethene	ND	1	5	ug/Kg	05/14/03 AM
Trichlorofluoromethane	ND	1	5	ug/Kg	05/14/03 AM
Vinyl acetate	ND	1	50	ug/Kg	05/14/03 AM
Vinyl chloride	ND	1	5	ug/Kg	05/14/03 AM
Xylenes, total	ND	1	5	ug/Kg	05/14/03 AM
Surrogates				**Units**	**Control Limits**
Surr1 - Dibromofluoromethane	81			%	70 - 130
Surr2 - 1,2-Dichloroethane-d4	90			%	70 - 130
Surr3 - Toluene-d8	97			%	70 - 130
Surr4 - p-Bromofluorobenzene	87			%	70 - 130
8270C Acid/Base/Neutral Extractables					
1,2,4-Trichlorobenzene	ND	1	333	ug/Kg	05/19/03 DP
1,2-Dichlorobenzene	ND	1	333	ug/Kg	05/19/03 DP
1,3-Dichlorobenzene	ND	1	333	ug/Kg	05/19/03 DP
1,4-Dichlorobenzene	ND	1	333	ug/Kg	05/19/03 DP
2,4,5-Trichlorophenol	ND	1	1665	ug/Kg	05/19/03 DP
2,4,6-Trichlorophenol	ND	1	1665	ug/Kg	05/19/03 DP
2,4-Dichlorophenol	ND	1	333	ug/Kg	05/19/03 DP
2,4-Dimethylphenol	ND	1	333	ug/Kg	05/19/03 DP
2,4-Dinitrophenol	ND	1	1665	ug/Kg	05/19/03 DP
2,4-Dinitrotoluene	ND	1	333	ug/Kg	05/19/03 DP
2,6-Dinitrotoluene	ND	1	333	ug/Kg	05/19/03 DP
2-Chloronaphthalene	ND	1	333	ug/Kg	05/19/03 DP
2-Chlorophenol	ND	1	333	ug/Kg	05/19/03 DP
2-Methylnaphthalene	ND	1	333	ug/Kg	05/19/03 DP
2-Methylphenol	ND	1	333	ug/Kg	05/19/03 DP
2-Nitroaniline	ND	1	1665	ug/Kg	05/19/03 DP
2-Nitrophenol	ND	1	333	ug/Kg	05/19/03 DP

DLR = Detection limit for reporting purposes, ND = Not Detected below indicated detection limit, DF = Dilution Factor

Order #: 430662 **Client:** BHATE

Matrix: SOLID **Client Sample ID:** FT31EX-14-17

Date Sampled: 05/08/2003

Time Sampled: 11:30

Sampled By:

Analyte	Result	DF	DLR	Units	Date/Analyst	
8270C Acid/Base/Neutral Extractables						
3,3-Dichlorobenzidine	ND	1	333	ug/Kg	05/19/03	DP
3-Nitroaniline	ND	1	1665	ug/Kg	05/19/03	DP
4,6-Dinitro-2-methylphenol	ND	1	1665	ug/Kg	05/19/03	DP
4-Bromophenyl-phenylether	ND	1	333	ug/Kg	05/19/03	DP
4-Chloro-3-methylphenol	ND	1	333	ug/Kg	05/19/03	DP
4-Chloroaniline	ND	1	333	ug/Kg	05/19/03	DP
4-Chlorophenyl-phenylether	ND	1	333	ug/Kg	05/19/03	DP
4-Methylphenol	ND	1	333	ug/Kg	05/19/03	DP
4-Nitroaniline	ND	1	1665	ug/Kg	05/19/03	DP
4-Nitrophenol	ND	1	1665	ug/Kg	05/19/03	DP
Acenaphthene	ND	1	333	ug/Kg	05/19/03	DP
Acenaphthylene	ND	1	333	ug/Kg	05/19/03	DP
Anthracene	ND	1	333	ug/Kg	05/19/03	DP
Benzidine	ND	1	333	ug/Kg	05/19/03	DP
Benzo(a)anthracene	ND	1	333	ug/Kg	05/19/03	DP
Benzo(a)pyrene	ND	1	333	ug/Kg	05/19/03	DP
Benzo(b)fluoranthene	ND	1	333	ug/Kg	05/19/03	DP
Benzo(g,h,i)perylene	ND	1	333	ug/Kg	05/19/03	DP
Benzo(k)fluoranthene	ND	1	333	ug/Kg	05/19/03	DP
Benzoic Acid	ND	1	333	ug/Kg	05/19/03	DP
Benzyl alcohol	ND	1	333	ug/Kg	05/19/03	DP
bis(2-Chloroethoxy)methane	ND	1	333	ug/Kg	05/19/03	DP
bis(2-Chloroethyl)ether	ND	1	333	ug/Kg	05/19/03	DP
bis(2-Chloroisopropyl) ether	ND	1	333	ug/Kg	05/19/03	DP
bis(2-Ethylhexyl)phthalate	ND	1	333	ug/Kg	05/19/03	DP
Butylbenzylphthalate	ND	1	333	ug/Kg	05/19/03	DP
Chrysene	ND	1	333	ug/Kg	05/19/03	DP
Di-n-butylphthalate	ND	1	333	ug/Kg	05/19/03	DP
Di-n-octylphthalate	ND	1	333	ug/Kg	05/19/03	DP
Dibenz(a,h)anthracene	ND	1	333	ug/Kg	05/19/03	DP
Dibenzofuran	ND	1	333	ug/Kg	05/19/03	DP
Diethylphthalate	ND	1	333	ug/Kg	05/19/03	DP
Dimethylphthalate	ND	1	333	ug/Kg	05/19/03	DP
Fluoranthene	ND	1	333	ug/Kg	05/19/03	DP
Fluorene	ND	1	333	ug/Kg	05/19/03	DP
Hexachlorobenzene	ND	1	333	ug/Kg	05/19/03	DP
Hexachlorobutadiene	ND	1	333	ug/Kg	05/19/03	DP
Hexachlorocyclopentadiene	ND	1	333	ug/Kg	05/19/03	DP

DLR = Detection limit for reporting purposes, ND = Not Detected below indicated detection limit, DF = Dilution Factor

Order #: 430662 **Client:** BHATE

Matrix: SOLID **Client Sample ID:** FT31EX-14-17

Date Sampled: 05/08/2003

Time Sampled: 11:30

Sampled By:

Analyte	Result	DF	DLR	Units	Date/Analyst	
8270C Acid/Base/Neutral Extractables						
Hexachloroethane	ND	1	333	ug/Kg	05/19/03	DP
Indeno(1,2,3-c,d)pyrene	ND	1	333	ug/Kg	05/19/03	DP
Isophorone	ND	1	333	ug/Kg	05/19/03	DP
N-Nitroso-di-n-propylamine	ND	1	333	ug/Kg	05/19/03	DP
N-Nitrosodiphenylamine	ND	1	333	ug/Kg	05/19/03	DP
Naphthalene	ND	1	333	ug/Kg	05/19/03	DP
Nitrobenzene	ND	1	333	ug/Kg	05/19/03	DP
Pentachlorophenol	ND	1	1665	ug/Kg	05/19/03	DP
Phenanthrene	ND	1	333	ug/Kg	05/19/03	DP
Phenol	ND	1	333	ug/Kg	05/19/03	DP
Pyrene	ND	1	333	ug/Kg	05/19/03	DP

Surrogates		Units	Control Limits
2,4,6-Tribromophenol (sur)	47	%	17 - 122
2-Fluorobiphenyl (sur)	52	%	30 - 115
2-Fluorophenol (sur)	73	%	25 - 121
Nitrobenzene-d5 (sur)	50	%	23 - 120
Phenol-d5 (sur)	61	%	24 - 113
Terphenyl-d14 (sur)	57	%	18 - 137

DLR = Detection limit for reporting purposes, ND = Not Detected below indicated detection limit, DF = Dilution Factor

Order #: 430663 **Client:** BHATE
Matrix: SOLID **Client Sample ID:** FT31EX-15-9
Date Sampled: 05/08/2003
Time Sampled: 07:25
Sampled By:

Analyte	Result	DF	DLR	Units	Date/Analyst	
8015 Carbon Chain I						
C06 - C10	ND	1	3	mg/Kg	05/15/03	AF
C10 - C22	ND	1	3	mg/Kg	05/15/03	AF
C22 - C32	ND	1	5	mg/Kg	05/15/03	AF
8260B Volatile Organic Compounds						
1,1,1,2-Tetrachloroethane	ND	1	5	ug/Kg	05/14/03	AM
1,1,1-Trichloroethane	ND	1	5	ug/Kg	05/14/03	AM
1,1,2,2-Tetrachloroethane	ND	1	5	ug/Kg	05/14/03	AM
1,1,2-Trichloroethane	ND	1	5	ug/Kg	05/14/03	AM
1,1,2-Trichlorotrifluoroethane	ND	1	5	ug/Kg	05/14/03	AM
1,1-Dichloroethane	ND	1	5	ug/Kg	05/14/03	AM
1,1-Dichloroethene	ND	1	5	ug/Kg	05/14/03	AM
1,1-Dichloropropene	ND	1	5	ug/Kg	05/14/03	AM
1,2,3-Trichlorobenzene	ND	1	5	ug/Kg	05/14/03	AM
1,2,3-Trichloropropane	ND	1	5	ug/Kg	05/14/03	AM
1,2,4-Trichlorobenzene	ND	1	5	ug/Kg	05/14/03	AM
1,2,4-Trimethylbenzene	ND	1	5	ug/Kg	05/14/03	AM
1,2-Dibromo-3-chloropropane	ND	1	5	ug/Kg	05/14/03	AM
1,2-Dibromoethane	ND	1	5	ug/Kg	05/14/03	AM
1,2-Dichlorobenzene	ND	1	5	ug/Kg	05/14/03	AM
1,2-Dichloroethane	ND	1	5	ug/Kg	05/14/03	AM
1,2-Dichloropropane	ND	1	5	ug/Kg	05/14/03	AM
1,3,5-Trimethylbenzene	ND	1	5	ug/Kg	05/14/03	AM
1,3-Dichlorobenzene	ND	1	5	ug/Kg	05/14/03	AM
1,3-Dichloropropane	ND	1	5	ug/Kg	05/14/03	AM
1,4-Dichlorobenzene	ND	1	5	ug/Kg	05/14/03	AM
1,4-Dioxane	ND	1	200	ug/Kg	05/14/03	AM
1-Chlorohexane	ND	1	5	ug/Kg	05/14/03	AM
2,2-Dichloropropane	ND	1	5	ug/Kg	05/14/03	AM
2-Butanone (MEK)	ND	1	100	ug/Kg	05/14/03	AM
2-Chloroethyl vinyl ether	ND	1	5	ug/Kg	05/14/03	AM
2-Chlorotoluene	ND	1	5	ug/Kg	05/14/03	AM
2-Hexanone	ND	1	5	ug/Kg	05/14/03	AM
4-Chlorotoluene	ND	1	5	ug/Kg	05/14/03	AM
4-Methyl -2- Pentanone	ND	1	5	ug/Kg	05/14/03	AM
Acetone	ND	1	5	ug/Kg	05/14/03	AM

DLR = Detection limit for reporting purposes, ND = Not Detected below indicated detection limit, DF = Dilution Factor

Order #: 430663 **Client:** BHATE

Matrix: SOLID **Client Sample ID:** FT31EX-15-9

Date Sampled: 05/08/2003

Time Sampled: 07:25

Sampled By:

Analyte	Result	DF	DLR	Units	Date/Analyst
8260B Volatile Organic Compounds					
Acetonitrile	ND	1	5	ug/Kg	05/14/03 AM
Acrolein	ND	1	200	ug/Kg	05/14/03 AM
Acrylonitrile	ND	1	5	ug/Kg	05/14/03 AM
Allyl chloride	ND	1	5	ug/Kg	05/14/03 AM
Benzene	ND	1	5	ug/Kg	05/14/03 AM
Benzyl chloride	ND	1	5	ug/Kg	05/14/03 AM
Bromobenzene	ND	1	5	ug/Kg	05/14/03 AM
Bromochloromethane	ND	1	5	ug/Kg	05/14/03 AM
Bromodichloromethane	ND	1	5	ug/Kg	05/14/03 AM
Bromoform	ND	1	5	ug/Kg	05/14/03 AM
Bromomethane	ND	1	5	ug/Kg	05/14/03 AM
Carbon Disulfide	ND	1	5	ug/Kg	05/14/03 AM
Carbon tetrachloride	ND	1	5	ug/Kg	05/14/03 AM
Chlorobenzene	ND	1	5	ug/Kg	05/14/03 AM
Chloroethane	ND	1	5	ug/Kg	05/14/03 AM
Chloroform	ND	1	5	ug/Kg	05/14/03 AM
Chloromethane	ND	1	5	ug/Kg	05/14/03 AM
cis-1,2-Dichloroethene	ND	1	5	ug/Kg	05/14/03 AM
cis-1,3-Dichloropropene	ND	1	5	ug/Kg	05/14/03 AM
cis-1,4-Dichloro-2-butene	ND	1	5	ug/Kg	05/14/03 AM
Dibromochloromethane	ND	1	5	ug/Kg	05/14/03 AM
Dibromomethane	ND	1	5	ug/Kg	05/14/03 AM
Dichlorodifluoromethane	ND	1	5	ug/Kg	05/14/03 AM
Ethyl benzene	ND	1	5	ug/Kg	05/14/03 AM
Ethyl methacrylate	ND	1	5	ug/Kg	05/14/03 AM
Hexachlorobutadiene	ND	1	5	ug/Kg	05/14/03 AM
Iodomethane	ND	1	5	ug/Kg	05/14/03 AM
Isopropylbenzene (Cumene)	ND	1	5	ug/Kg	05/14/03 AM
Methacrylonitrile	ND	1	5	ug/Kg	05/14/03 AM
Methyl methacrylate	ND	1	5	ug/Kg	05/14/03 AM
Methyl-tert-butylether (MTBE)	ND	1	5	ug/Kg	05/14/03 AM
Methylene chloride	ND	1	5	ug/Kg	05/14/03 AM
n-Butylbenzene	ND	1	5	ug/Kg	05/14/03 AM
n-Propylbenzene	ND	1	5	ug/Kg	05/14/03 AM
Naphthalene	ND	1	5	ug/Kg	05/14/03 AM
p-Isopropyltoluene	ND	1	5	ug/Kg	05/14/03 AM
Pentachloroethane	ND	1	5	ug/Kg	05/14/03 AM
Propionitrile	ND	1	5	ug/Kg	05/14/03 AM

DLR = Detection limit for reporting purposes, ND = Not Detected below indicated detection limit, DF = Dilution Factor

Order #: 430663 **Client:** BHATE
Matrix: SOLID **Client Sample ID:** FT31EX-15-9
Date Sampled: 05/08/2003
Time Sampled: 07:25
Sampled By:

Analyte	Result	DF	DLR	Units	Date/Analyst
8260B Volatile Organic Compounds					
sec-Butylbenzene	ND	1	5	ug/Kg	05/14/03 AM
Styrene	ND	1	5	ug/Kg	05/14/03 AM
tert-Butylbenzene	ND	1	5	ug/Kg	05/14/03 AM
Tetrachloroethene	ND	1	5	ug/Kg	05/14/03 AM
Toluene	ND	1	5	ug/Kg	05/14/03 AM
trans-1,2-Dichloroethene	ND	1	5	ug/Kg	05/14/03 AM
trans-1,3-Dichloropropene	ND	1	5	ug/Kg	05/14/03 AM
trans-1,4-Dichloro-2-butene	ND	1	5	ug/Kg	05/14/03 AM
Trichloroethene	ND	1	5	ug/Kg	05/14/03 AM
Trichlorofluoromethane	ND	1	5	ug/Kg	05/14/03 AM
Vinyl acetate	ND	1	50	ug/Kg	05/14/03 AM
Vinyl chloride	ND	1	5	ug/Kg	05/14/03 AM
Xylenes, total	ND	1	5	ug/Kg	05/14/03 AM

Surrogates		Units	Control Limits
Surr1 - Dibromofluoromethane	82	%	70 - 130
Surr2 - 1,2-Dichloroethane-d4	96	%	70 - 130
Surr3 - Toluene-d8	101	%	70 - 130
Surr4 - p-Bromofluorobenzene	87	%	70 - 130

8270C Acid/Base/Neutral Extractables

1,2,4-Trichlorobenzene	ND	1	333	ug/Kg	05/19/03 DP
1,2-Dichlorobenzene	ND	1	333	ug/Kg	05/19/03 DP
1,3-Dichlorobenzene	ND	1	333	ug/Kg	05/19/03 DP
1,4-Dichlorobenzene	ND	1	333	ug/Kg	05/19/03 DP
2,4,5-Trichlorophenol	ND	1	1665	ug/Kg	05/19/03 DP
2,4,6-Trichlorophenol	ND	1	1665	ug/Kg	05/19/03 DP
2,4-Dichlorophenol	ND	1	333	ug/Kg	05/19/03 DP
2,4-Dimethylphenol	ND	1	333	ug/Kg	05/19/03 DP
2,4-Dinitrophenol	ND	1	1665	ug/Kg	05/19/03 DP
2,4-Dinitrotoluene	ND	1	333	ug/Kg	05/19/03 DP
2,6-Dinitrotoluene	ND	1	333	ug/Kg	05/19/03 DP
2-Chloronaphthalene	ND	1	333	ug/Kg	05/19/03 DP
2-Chlorophenol	ND	1	333	ug/Kg	05/19/03 DP
2-Methylnaphthalene	ND	1	333	ug/Kg	05/19/03 DP
2-Methylphenol	ND	1	333	ug/Kg	05/19/03 DP
2-Nitroaniline	ND	1	1665	ug/Kg	05/19/03 DP
2-Nitrophenol	ND	1	333	ug/Kg	05/19/03 DP

DLR = Detection limit for reporting purposes, ND = Not Detected below indicated detection limit, DF = Dilution Factor

Order #: 430663 **Client:** BHATE

Matrix: SOLID **Client Sample ID:** FT31EX-15-9

Date Sampled: 05/08/2003

Time Sampled: 07:25

Sampled By:

Analyte	Result	DF	DLR	Units	Date/Analyst	
8270C Acid/Base/Neutral Extractables						
3,3-Dichlorobenzidine	ND	1	333	ug/Kg	05/19/03	DP
3-Nitroaniline	ND	1	1665	ug/Kg	05/19/03	DP
4,6-Dinitro-2-methylphenol	ND	1	1665	ug/Kg	05/19/03	DP
4-Bromophenyl-phenylether	ND	1	333	ug/Kg	05/19/03	DP
4-Chloro-3-methylphenol	ND	1	333	ug/Kg	05/19/03	DP
4-Chloroaniline	ND	1	333	ug/Kg	05/19/03	DP
4-Chlorophenyl-phenylether	ND	1	333	ug/Kg	05/19/03	DP
4-Methylphenol	ND	1	333	ug/Kg	05/19/03	DP
4-Nitroaniline	ND	1	1665	ug/Kg	05/19/03	DP
4-Nitrophenol	ND	1	1665	ug/Kg	05/19/03	DP
Acenaphthene	ND	1	333	ug/Kg	05/19/03	DP
Acenaphthylene	ND	1	333	ug/Kg	05/19/03	DP
Anthracene	ND	1	333	ug/Kg	05/19/03	DP
Benzidine	ND	1	333	ug/Kg	05/19/03	DP
Benzo(a)anthracene	ND	1	333	ug/Kg	05/19/03	DP
Benzo(a)pyrene	ND	1	333	ug/Kg	05/19/03	DP
Benzo(b)fluoranthene	ND	1	333	ug/Kg	05/19/03	DP
Benzo(g,h,i)perylene	ND	1	333	ug/Kg	05/19/03	DP
Benzo(k)fluoranthene	ND	1	333	ug/Kg	05/19/03	DP
Benzoic Acid	ND	1	333	ug/Kg	05/19/03	DP
Benzyl alcohol	ND	1	333	ug/Kg	05/19/03	DP
bis(2-Chloroethoxy)methane	ND	1	333	ug/Kg	05/19/03	DP
bis(2-Chloroethyl)ether	ND	1	333	ug/Kg	05/19/03	DP
bis(2-Chloroisopropyl) ether	ND	1	333	ug/Kg	05/19/03	DP
bis(2-Ethylhexyl)phthalate	ND	1	333	ug/Kg	05/19/03	DP
Butylbenzylphthalate	ND	1	333	ug/Kg	05/19/03	DP
Chrysene	ND	1	333	ug/Kg	05/19/03	DP
Di-n-butylphthalate	ND	1	333	ug/Kg	05/19/03	DP
Di-n-octylphthalate	ND	1	333	ug/Kg	05/19/03	DP
Dibenz(a,h)anthracene	ND	1	333	ug/Kg	05/19/03	DP
Dibenzofuran	ND	1	333	ug/Kg	05/19/03	DP
Diethylphthalate	1580	1	333	ug/Kg	05/19/03	DP
Dimethylphthalate	ND	1	333	ug/Kg	05/19/03	DP
Fluoranthene	ND	1	333	ug/Kg	05/19/03	DP
Fluorene	ND	1	333	ug/Kg	05/19/03	DP
Hexachlorobenzene	ND	1	333	ug/Kg	05/19/03	DP
Hexachlorobutadiene	ND	1	333	ug/Kg	05/19/03	DP
Hexachlorocyclopentadiene	ND	1	333	ug/Kg	05/19/03	DP

DLR = Detection limit for reporting purposes, ND = Not Detected below indicated detection limit, DF = Dilution Factor

Order #: 430663 **Client:** BHATE
Matrix: SOLID **Client Sample ID:** FT31EX-15-9
Date Sampled: 05/08/2003
Time Sampled: 07:25
Sampled By:

Analyte	Result	DF	DLR	Units	Date/Analyst
8270C Acid/Base/Neutral Extractables					
Hexachloroethane	ND	1	333	ug/Kg	05/19/03 DP
Indeno(1,2,3-c,d)pyrene	ND	1	333	ug/Kg	05/19/03 DP
Isophorone	ND	1	333	ug/Kg	05/19/03 DP
N-Nitroso-di-n-propylamine	ND	1	333	ug/Kg	05/19/03 DP
N-Nitrosodiphenylamine	ND	1	333	ug/Kg	05/19/03 DP
Naphthalene	ND	1	333	ug/Kg	05/19/03 DP
Nitrobenzene	ND	1	333	ug/Kg	05/19/03 DP
Pentachlorophenol	ND	1	1665	ug/Kg	05/19/03 DP
Phenanthrene	ND	1	333	ug/Kg	05/19/03 DP
Phenol	ND	1	333	ug/Kg	05/19/03 DP
Pyrene	ND	1	333	ug/Kg	05/19/03 DP
Surrogates				**Units**	**Control Limits**
2,4,6-Tribromophenol (sur)	205			%	17 - 122
2-Fluorobiphenyl (sur)	194			%	30 - 115
2-Fluorophenol (sur)	259			%	25 - 121
Nitrobenzene-d5 (sur)	192			%	23 - 120
Phenol-d5 (sur)	237			%	24 - 113
Terphenyl-d14 (sur)	234			%	18 - 137

DLR = Detection limit for reporting purposes, ND = Not Detected below indicated detection limit, DF = Dilution Factor

Order #: 430664 **Client:** BHATE
Matrix: SOLID **Client Sample ID:** FT31EX-15-17
Date Sampled: 05/08/2003
Time Sampled: 11:20
Sampled By:

Analyte	Result	DF	DLR	Units	Date/Analyst
8015 Carbon Chain I					
C06 - C10	ND	1	3	mg/Kg	05/15/03 AF
C10 - C22	3.1	1	3	mg/Kg	05/15/03 AF
C22 - C32	ND	1	5	mg/Kg	05/15/03 AF
8260B Volatile Organic Compounds					
1,1,1,2-Tetrachloroethane	ND	1	5	ug/Kg	05/14/03 AM
1,1,1-Trichloroethane	ND	1	5	ug/Kg	05/14/03 AM
1,1,2,2-Tetrachloroethane	ND	1	5	ug/Kg	05/14/03 AM
1,1,2-Trichloroethane	ND	1	5	ug/Kg	05/14/03 AM
1,1,2-Trichlorotrifluoroethane	ND	1	5	ug/Kg	05/14/03 AM
1,1-Dichloroethane	ND	1	5	ug/Kg	05/14/03 AM
1,1-Dichloroethene	ND	1	5	ug/Kg	05/14/03 AM
1,1-Dichloropropene	ND	1	5	ug/Kg	05/14/03 AM
1,2,3-Trichlorobenzene	ND	1	5	ug/Kg	05/14/03 AM
1,2,3-Trichloropropane	ND	1	5	ug/Kg	05/14/03 AM
1,2,4-Trichlorobenzene	ND	1	5	ug/Kg	05/14/03 AM
1,2,4-Trimethylbenzene	2.8 J	1	5	ug/Kg	05/14/03 AM
1,2-Dibromo-3-chloropropane	ND	1	5	ug/Kg	05/14/03 AM
1,2-Dibromoethane	ND	1	5	ug/Kg	05/14/03 AM
1,2-Dichlorobenzene	ND	1	5	ug/Kg	05/14/03 AM
1,2-Dichloroethane	ND	1	5	ug/Kg	05/14/03 AM
1,2-Dichloropropane	ND	1	5	ug/Kg	05/14/03 AM
1,3,5-Trimethylbenzene	ND	1	5	ug/Kg	05/14/03 AM
1,3-Dichlorobenzene	ND	1	5	ug/Kg	05/14/03 AM
1,3-Dichloropropane	ND	1	5	ug/Kg	05/14/03 AM
1,4-Dichlorobenzene	ND	1	5	ug/Kg	05/14/03 AM
1,4-Dioxane	ND	1	200	ug/Kg	05/14/03 AM
1-Chlorohexane	ND	1	5	ug/Kg	05/14/03 AM
2,2-Dichloropropane	ND	1	5	ug/Kg	05/14/03 AM
2-Butanone (MEK)	ND	1	100	ug/Kg	05/14/03 AM
2-Chloroethyl vinyl ether	ND	1	5	ug/Kg	05/14/03 AM
2-Chlorotoluene	ND	1	5	ug/Kg	05/14/03 AM
2-Hexanone	ND	1	5	ug/Kg	05/14/03 AM
4-Chlorotoluene	ND	1	5	ug/Kg	05/14/03 AM
4-Methyl -2- Pentanone	ND	1	5	ug/Kg	05/14/03 AM
Acetone	ND	1	5	ug/Kg	05/14/03 AM

DLR = Detection limit for reporting purposes, ND = Not Detected below indicated detection limit, DF = Dilution Factor

Order #: 430664 **Client:** BHATE
Matrix: SOLID **Client Sample ID:** FT31EX-15-17
Date Sampled: 05/08/2003
Time Sampled: 11:20
Sampled By:

Analyte	Result	DF	DLR	Units	Date/Analyst
8260B Volatile Organic Compounds					
Acetonitrile	ND	1	5	ug/Kg	05/14/03 AM
Acrolein	ND	1	200	ug/Kg	05/14/03 AM
Acrylonitrile	ND	1	5	ug/Kg	05/14/03 AM
Allyl chloride	ND	1	5	ug/Kg	05/14/03 AM
Benzene	ND	1	5	ug/Kg	05/14/03 AM
Benzyl chloride	ND	1	5	ug/Kg	05/14/03 AM
Bromobenzene	ND	1	5	ug/Kg	05/14/03 AM
Bromochloromethane	ND	1	5	ug/Kg	05/14/03 AM
Bromodichloromethane	ND	1	5	ug/Kg	05/14/03 AM
Bromoform	ND	1	5	ug/Kg	05/14/03 AM
Bromomethane	ND	1	5	ug/Kg	05/14/03 AM
Carbon Disulfide	ND	1	5	ug/Kg	05/14/03 AM
Carbon tetrachloride	ND	1	5	ug/Kg	05/14/03 AM
Chlorobenzene	ND	1	5	ug/Kg	05/14/03 AM
Chloroethane	ND	1	5	ug/Kg	05/14/03 AM
Chloroform	ND	1	5	ug/Kg	05/14/03 AM
Chloromethane	ND	1	5	ug/Kg	05/14/03 AM
cis-1,2-Dichloroethene	ND	1	5	ug/Kg	05/14/03 AM
cis-1,3-Dichloropropene	ND	1	5	ug/Kg	05/14/03 AM
cis-1,4-Dichloro-2-butene	ND	1	5	ug/Kg	05/14/03 AM
Dibromochloromethane	ND	1	5	ug/Kg	05/14/03 AM
Dibromomethane	ND	1	5	ug/Kg	05/14/03 AM
Dichlorodifluoromethane	ND	1	5	ug/Kg	05/14/03 AM
Ethyl benzene	1.3 J	1	5	ug/Kg	05/14/03 AM
Ethyl methacrylate	ND	1	5	ug/Kg	05/14/03 AM
Hexachlorobutadiene	ND	1	5	ug/Kg	05/14/03 AM
Iodomethane	ND	1	5	ug/Kg	05/14/03 AM
Isopropylbenzene (Cumene)	ND	1	5	ug/Kg	05/14/03 AM
Methacrylonitrile	ND	1	5	ug/Kg	05/14/03 AM
Methyl methacrylate	ND	1	5	ug/Kg	05/14/03 AM
Methyl-tert-butylether (MTBE)	ND	1	5	ug/Kg	05/14/03 AM
Methylene chloride	ND	1	5	ug/Kg	05/14/03 AM
n-Butylbenzene	ND	1	5	ug/Kg	05/14/03 AM
n-Propylbenzene	1.0 J	1	5	ug/Kg	05/14/03 AM
Naphthalene	ND	1	5	ug/Kg	05/14/03 AM
p-Isopropyltoluene	ND	1	5	ug/Kg	05/14/03 AM
Pentachloroethane	ND	1	5	ug/Kg	05/14/03 AM
Propionitrile	ND	1	5	ug/Kg	05/14/03 AM

DLR = Detection limit for reporting purposes, ND = Not Detected below indicated detection limit, DF = Dilution Factor

Order #: 430664 **Client:** BHATE

Matrix: SOLID **Client Sample ID:** FT31EX-15-17

Date Sampled: 05/08/2003

Time Sampled: 11:20

Sampled By:

Analyte	Result	DF	DLR	Units	Date/Analyst
8260B Volatile Organic Compounds					
sec-Butylbenzene	ND	1	5	ug/Kg	05/14/03 AM
Styrene	ND	1	5	ug/Kg	05/14/03 AM
tert-Butylbenzene	ND	1	5	ug/Kg	05/14/03 AM
Tetrachloroethene	ND	1	5	ug/Kg	05/14/03 AM
Toluene	ND	1	5	ug/Kg	05/14/03 AM
trans-1,2-Dichloroethene	ND	1	5	ug/Kg	05/14/03 AM
trans-1,3-Dichloropropene	ND	1	5	ug/Kg	05/14/03 AM
trans-1,4-Dichloro-2-butene	ND	1	5	ug/Kg	05/14/03 AM
Trichloroethene	ND	1	5	ug/Kg	05/14/03 AM
Trichlorofluoromethane	ND	1	5	ug/Kg	05/14/03 AM
Vinyl acetate	ND	1	50	ug/Kg	05/14/03 AM
Vinyl chloride	ND	1	5	ug/Kg	05/14/03 AM
Xylenes, total	3.7 J	1	5	ug/Kg	05/14/03 AM
Surrogates				**Units**	**Control Limits**
Surr1 - Dibromofluoromethane	82			%	70 - 130
Surr2 - 1,2-Dichloroethane-d4	95			%	70 - 130
Surr3 - Toluene-d8	98			%	70 - 130
Surr4 - p-Bromofluorobenzene	88			%	70 - 130
8270C Acid/Base/Neutral Extractables					
1,2,4-Trichlorobenzene	ND	1	333	ug/Kg	05/19/03 DP
1,2-Dichlorobenzene	ND	1	333	ug/Kg	05/19/03 DP
1,3-Dichlorobenzene	ND	1	333	ug/Kg	05/19/03 DP
1,4-Dichlorobenzene	ND	1	333	ug/Kg	05/19/03 DP
2,4,5-Trichlorophenol	ND	1	1665	ug/Kg	05/19/03 DP
2,4,6-Trichlorophenol	ND	1	1665	ug/Kg	05/19/03 DP
2,4-Dichlorophenol	ND	1	333	ug/Kg	05/19/03 DP
2,4-Dimethylphenol	ND	1	333	ug/Kg	05/19/03 DP
2,4-Dinitrophenol	ND	1	1665	ug/Kg	05/19/03 DP
2,4-Dinitrotoluene	ND	1	333	ug/Kg	05/19/03 DP
2,6-Dinitrotoluene	ND	1	333	ug/Kg	05/19/03 DP
2-Chloronaphthalene	ND	1	333	ug/Kg	05/19/03 DP
2-Chlorophenol	ND	1	333	ug/Kg	05/19/03 DP
2-Methylnaphthalene	ND	1	333	ug/Kg	05/19/03 DP
2-Methylphenol	ND	1	333	ug/Kg	05/19/03 DP
2-Nitroaniline	ND	1	1665	ug/Kg	05/19/03 DP
2-Nitrophenol	ND	1	333	ug/Kg	05/19/03 DP

DLR = Detection limit for reporting purposes, ND = Not Detected below indicated detection limit, DF = Dilution Factor

Order #: 430664 **Client:** BHATE

Matrix: SOLID **Client Sample ID:** FT31EX-15-17

Date Sampled: 05/08/2003

Time Sampled: 11:20

Sampled By:

Analyte	Result	DF	DLR	Units	Date/Analyst	
8270C Acid/Base/Neutral Extractables						
3,3-Dichlorobenzidine	ND	1	333	ug/Kg	05/19/03	DP
3-Nitroaniline	ND	1	1665	ug/Kg	05/19/03	DP
4,6-Dinitro-2-methylphenol	ND	1	1665	ug/Kg	05/19/03	DP
4-Bromophenyl-phenylether	ND	1	333	ug/Kg	05/19/03	DP
4-Chloro-3-methylphenol	ND	1	333	ug/Kg	05/19/03	DP
4-Chloroaniline	ND	1	333	ug/Kg	05/19/03	DP
4-Chlorophenyl-phenylether	ND	1	333	ug/Kg	05/19/03	DP
4-Methylphenol	ND	1	333	ug/Kg	05/19/03	DP
4-Nitroaniline	ND	1	1665	ug/Kg	05/19/03	DP
4-Nitrophenol	ND	1	1665	ug/Kg	05/19/03	DP
Acenaphthene	ND	1	333	ug/Kg	05/19/03	DP
Acenaphthylene	ND	1	333	ug/Kg	05/19/03	DP
Anthracene	ND	1	333	ug/Kg	05/19/03	DP
Benzidine	ND	1	333	ug/Kg	05/19/03	DP
Benzo(a)anthracene	ND	1	333	ug/Kg	05/19/03	DP
Benzo(a)pyrene	ND	1	333	ug/Kg	05/19/03	DP
Benzo(b)fluoranthene	ND	1	333	ug/Kg	05/19/03	DP
Benzo(g,h,i)perylene	ND	1	333	ug/Kg	05/19/03	DP
Benzo(k)fluoranthene	ND	1	333	ug/Kg	05/19/03	DP
Benzoic Acid	ND	1	333	ug/Kg	05/19/03	DP
Benzyl alcohol	ND	1	333	ug/Kg	05/19/03	DP
bis(2-Chloroethoxy)methane	ND	1	333	ug/Kg	05/19/03	DP
bis(2-Chloroethyl)ether	ND	1	333	ug/Kg	05/19/03	DP
bis(2-Chloroisopropyl) ether	ND	1	333	ug/Kg	05/19/03	DP
bis(2-Ethylhexyl)phthalate	ND	1	333	ug/Kg	05/19/03	DP
Butylbenzylphthalate	ND	1	333	ug/Kg	05/19/03	DP
Chrysene	ND	1	333	ug/Kg	05/19/03	DP
Di-n-butylphthalate	ND	1	333	ug/Kg	05/19/03	DP
Di-n-octylphthalate	ND	1	333	ug/Kg	05/19/03	DP
Dibenz(a,h)anthracene	ND	1	333	ug/Kg	05/19/03	DP
Dibenzofuran	ND	1	333	ug/Kg	05/19/03	DP
Diethylphthalate	3110	1	333	ug/Kg	05/19/03	DP
Dimethylphthalate	ND	1	333	ug/Kg	05/19/03	DP
Fluoranthene	ND	1	333	ug/Kg	05/19/03	DP
Fluorene	ND	1	333	ug/Kg	05/19/03	DP
Hexachlorobenzene	ND	1	333	ug/Kg	05/19/03	DP
Hexachlorobutadiene	ND	1	333	ug/Kg	05/19/03	DP
Hexachlorocyclopentadiene	ND	1	333	ug/Kg	05/19/03	DP

DLR = Detection limit for reporting purposes, ND = Not Detected below indicated detection limit, DF = Dilution Factor

Order #: 430664 **Client:** BHATE

Matrix: SOLID **Client Sample ID:** FT31EX-15-17

Date Sampled: 05/08/2003

Time Sampled: 11:20

Sampled By:

Analyte	Result	DF	DLR	Units	Date/Analyst
8270C Acid/Base/Neutral Extractables					
Hexachloroethane	ND	1	333	ug/Kg	05/19/03 DP
Indeno(1,2,3-c,d)pyrene	ND	1	333	ug/Kg	05/19/03 DP
Isophorone	ND	1	333	ug/Kg	05/19/03 DP
N-Nitroso-di-n-propylamine	ND	1	333	ug/Kg	05/19/03 DP
N-Nitrosodiphenylamine	ND	1	333	ug/Kg	05/19/03 DP
Naphthalene	ND	1	333	ug/Kg	05/19/03 DP
Nitrobenzene	ND	1	333	ug/Kg	05/19/03 DP
Pentachlorophenol	ND	1	1665	ug/Kg	05/19/03 DP
Phenanthrene	ND	1	333	ug/Kg	05/19/03 DP
Phenol	ND	1	333	ug/Kg	05/19/03 DP
Pyrene	ND	1	333	ug/Kg	05/19/03 DP

Surrogates		Units	Control Limits
2,4,6-Tribromophenol (sur)	77	%	17 - 122
2-Fluorobiphenyl (sur)	76	%	30 - 115
2-Fluorophenol (sur)	82	%	25 - 121
Nitrobenzene-d5 (sur)	71	%	23 - 120
Phenol-d5 (sur)	88	%	24 - 113
Terphenyl-d14 (sur)	96	%	18 - 137

DLR = Detection limit for reporting purposes, ND = Not Detected below indicated detection limit, DF = Dilution Factor

Order #: 430665 **Client:** BHATE
Matrix: SOLID **Client Sample ID:** FT31EX-16-9
Date Sampled: 05/08/2003
Time Sampled: 07:20
Sampled By:

Analyte	Result	DF	DLR	Units	Date/Analyst	
8015 Carbon Chain I						
C06 - C10	ND	1	3	mg/Kg	05/15/03	AF
C10 - C22	ND	1	3	mg/Kg	05/15/03	AF
C22 - C32	ND	1	5	mg/Kg	05/15/03	AF
8260B Volatile Organic Compounds						
1,1,1,2-Tetrachloroethane	ND	1	5	ug/Kg	05/14/03	AM
1,1,1-Trichloroethane	ND	1	5	ug/Kg	05/14/03	AM
1,1,2,2-Tetrachloroethane	ND	1	5	ug/Kg	05/14/03	AM
1,1,2-Trichloroethane	ND	1	5	ug/Kg	05/14/03	AM
1,1,2-Trichlorotrifluoroethane	ND	1	5	ug/Kg	05/14/03	AM
1,1-Dichloroethane	ND	1	5	ug/Kg	05/14/03	AM
1,1-Dichloroethene	ND	1	5	ug/Kg	05/14/03	AM
1,1-Dichloropropene	ND	1	5	ug/Kg	05/14/03	AM
1,2,3-Trichlorobenzene	ND	1	5	ug/Kg	05/14/03	AM
1,2,3-Trichloropropane	ND	1	5	ug/Kg	05/14/03	AM
1,2,4-Trichlorobenzene	ND	1	5	ug/Kg	05/14/03	AM
1,2,4-Trimethylbenzene	ND	1	5	ug/Kg	05/14/03	AM
1,2-Dibromo-3-chloropropane	ND	1	5	ug/Kg	05/14/03	AM
1,2-Dibromoethane	ND	1	5	ug/Kg	05/14/03	AM
1,2-Dichlorobenzene	ND	1	5	ug/Kg	05/14/03	AM
1,2-Dichloroethane	ND	1	5	ug/Kg	05/14/03	AM
1,2-Dichloropropane	ND	1	5	ug/Kg	05/14/03	AM
1,3,5-Trimethylbenzene	ND	1	5	ug/Kg	05/14/03	AM
1,3-Dichlorobenzene	ND	1	5	ug/Kg	05/14/03	AM
1,3-Dichloropropane	ND	1	5	ug/Kg	05/14/03	AM
1,4-Dichlorobenzene	ND	1	5	ug/Kg	05/14/03	AM
1,4-Dioxane	ND	1	200	ug/Kg	05/14/03	AM
1-Chlorohexane	ND	1	5	ug/Kg	05/14/03	AM
2,2-Dichloropropane	ND	1	5	ug/Kg	05/14/03	AM
2-Butanone (MEK)	ND	1	100	ug/Kg	05/14/03	AM
2-Chloroethyl vinyl ether	ND	1	5	ug/Kg	05/14/03	AM
2-Chlorotoluene	ND	1	5	ug/Kg	05/14/03	AM
2-Hexanone	ND	1	5	ug/Kg	05/14/03	AM
4-Chlorotoluene	ND	1	5	ug/Kg	05/14/03	AM
4-Methyl -2- Pentanone	ND	1	5	ug/Kg	05/14/03	AM
Acetone	ND	1	5	ug/Kg	05/14/03	AM

DLR = Detection limit for reporting purposes, ND = Not Detected below indicated detection limit, DF = Dilution Factor

Order #: 430665
Matrix: SOLID
Date Sampled: 05/08/2003
Time Sampled: 07:20
Sampled By:

Client: BHATE
Client Sample ID: FT31EX-16-9

Analyte	Result	DF	DLR	Units	Date/Analyst
8260B Volatile Organic Compounds					
Acetonitrile	ND	1	5	ug/Kg	05/14/03 AM
Acrolein	ND	1	200	ug/Kg	05/14/03 AM
Acrylonitrile	ND	1	5	ug/Kg	05/14/03 AM
Allyl chloride	ND	1	5	ug/Kg	05/14/03 AM
Benzene	ND	1	5	ug/Kg	05/14/03 AM
Benzyl chloride	ND	1	5	ug/Kg	05/14/03 AM
Bromobenzene	ND	1	5	ug/Kg	05/14/03 AM
Bromochloromethane	ND	1	5	ug/Kg	05/14/03 AM
Bromodichloromethane	ND	1	5	ug/Kg	05/14/03 AM
Bromoform	ND	1	5	ug/Kg	05/14/03 AM
Bromomethane	ND	1	5	ug/Kg	05/14/03 AM
Carbon Disulfide	ND	1	5	ug/Kg	05/14/03 AM
Carbon tetrachloride	ND	1	5	ug/Kg	05/14/03 AM
Chlorobenzene	ND	1	5	ug/Kg	05/14/03 AM
Chloroethane	ND	1	5	ug/Kg	05/14/03 AM
Chloroform	ND	1	5	ug/Kg	05/14/03 AM
Chloromethane	ND	1	5	ug/Kg	05/14/03 AM
cis-1,2-Dichloroethene	ND	1	5	ug/Kg	05/14/03 AM
cis-1,3-Dichloropropene	ND	1	5	ug/Kg	05/14/03 AM
cis-1,4-Dichloro-2-butene	ND	1	5	ug/Kg	05/14/03 AM
Dibromochloromethane	ND	1	5	ug/Kg	05/14/03 AM
Dibromomethane	ND	1	5	ug/Kg	05/14/03 AM
Dichlorodifluoromethane	ND	1	5	ug/Kg	05/14/03 AM
Ethyl benzene	ND	1	5	ug/Kg	05/14/03 AM
Ethyl methacrylate	ND	1	5	ug/Kg	05/14/03 AM
Hexachlorobutadiene	ND	1	5	ug/Kg	05/14/03 AM
Iodomethane	ND	1	5	ug/Kg	05/14/03 AM
Isopropylbenzene (Cumene)	ND	1	5	ug/Kg	05/14/03 AM
Methacrylonitrile	ND	1	5	ug/Kg	05/14/03 AM
Methyl methacrylate	ND	1	5	ug/Kg	05/14/03 AM
Methyl-tert-butylether (MTBE)	ND	1	5	ug/Kg	05/14/03 AM
Methylene chloride	ND	1	5	ug/Kg	05/14/03 AM
n-Butylbenzene	ND	1	5	ug/Kg	05/14/03 AM
n-Propylbenzene	ND	1	5	ug/Kg	05/14/03 AM
Naphthalene	ND	1	5	ug/Kg	05/14/03 AM
p-Isopropyltoluene	ND	1	5	ug/Kg	05/14/03 AM
Pentachloroethane	ND	1	5	ug/Kg	05/14/03 AM
Propionitrile	ND	1	5	ug/Kg	05/14/03 AM

DLR = Detection limit for reporting purposes, ND = Not Detected below indicated detection limit, DF = Dilution Factor

Order #: 430665 **Client:** BHATE
Matrix: SOLID **Client Sample ID:** FT31EX-16-9
Date Sampled: 05/08/2003
Time Sampled: 07:20
Sampled By:

Analyte	Result	DF	DLR	Units	Date/Analyst
8260B Volatile Organic Compounds					
sec-Butylbenzene	ND	1	5	ug/Kg	05/14/03 AM
Styrene	ND	1	5	ug/Kg	05/14/03 AM
tert-Butylbenzene	ND	1	5	ug/Kg	05/14/03 AM
Tetrachloroethene	ND	1	5	ug/Kg	05/14/03 AM
Toluene	ND	1	5	ug/Kg	05/14/03 AM
trans-1,2-Dichloroethene	ND	1	5	ug/Kg	05/14/03 AM
trans-1,3-Dichloropropene	ND	1	5	ug/Kg	05/14/03 AM
trans-1,4-Dichloro-2-butene	ND	1	5	ug/Kg	05/14/03 AM
Trichloroethene	ND	1	5	ug/Kg	05/14/03 AM
Trichlorofluoromethane	ND	1	5	ug/Kg	05/14/03 AM
Vinyl acetate	ND	1	50	ug/Kg	05/14/03 AM
Vinyl chloride	ND	1	5	ug/Kg	05/14/03 AM
Xylenes, total	ND	1	5	ug/Kg	05/14/03 AM
Surrogates				**Units**	**Control Limits**
Surr1 - Dibromofluoromethane	82			%	70 - 130
Surr2 - 1,2-Dichloroethane-d4	96			%	70 - 130
Surr3 - Toluene-d8	99			%	70 - 130
Surr4 - p-Bromofluorobenzene	87			%	70 - 130
8270C Acid/Base/Neutral Extractables					
1,2,4-Trichlorobenzene	ND	1	333	ug/Kg	05/19/03 DP
1,2-Dichlorobenzene	ND	1	333	ug/Kg	05/19/03 DP
1,3-Dichlorobenzene	ND	1	333	ug/Kg	05/19/03 DP
1,4-Dichlorobenzene	ND	1	333	ug/Kg	05/19/03 DP
2,4,5-Trichlorophenol	ND	1	1665	ug/Kg	05/19/03 DP
2,4,6-Trichlorophenol	ND	1	1665	ug/Kg	05/19/03 DP
2,4-Dichlorophenol	ND	1	333	ug/Kg	05/19/03 DP
2,4-Dimethylphenol	ND	1	333	ug/Kg	05/19/03 DP
2,4-Dinitrophenol	ND	1	1665	ug/Kg	05/19/03 DP
2,4-Dinitrotoluene	ND	1	333	ug/Kg	05/19/03 DP
2,6-Dinitrotoluene	ND	1	333	ug/Kg	05/19/03 DP
2-Chloronaphthalene	ND	1	333	ug/Kg	05/19/03 DP
2-Chlorophenol	ND	1	333	ug/Kg	05/19/03 DP
2-Methylnaphthalene	ND	1	333	ug/Kg	05/19/03 DP
2-Methylphenol	ND	1	333	ug/Kg	05/19/03 DP
2-Nitroaniline	ND	1	1665	ug/Kg	05/19/03 DP
2-Nitrophenol	ND	1	333	ug/Kg	05/19/03 DP

DLR = Detection limit for reporting purposes, ND = Not Detected below indicated detection limit, DF = Dilution Factor

Order #: 430665 **Client:** BHATE

Matrix: SOLID **Client Sample ID:** FT31EX-16-9

Date Sampled: 05/08/2003

Time Sampled: 07:20

Sampled By:

Analyte	Result	DF	DLR	Units	Date/Analyst	
8270C Acid/Base/Neutral Extractables						
3,3-Dichlorobenzidine	ND	1	333	ug/Kg	05/19/03	DP
3-Nitroaniline	ND	1	1665	ug/Kg	05/19/03	DP
4,6-Dinitro-2-methylphenol	ND	1	1665	ug/Kg	05/19/03	DP
4-Bromophenyl-phenylether	ND	1	333	ug/Kg	05/19/03	DP
4-Chloro-3-methylphenol	ND	1	333	ug/Kg	05/19/03	DP
4-Chloroaniline	ND	1	333	ug/Kg	05/19/03	DP
4-Chlorophenyl-phenylether	ND	1	333	ug/Kg	05/19/03	DP
4-Methylphenol	ND	1	333	ug/Kg	05/19/03	DP
4-Nitroaniline	ND	1	1665	ug/Kg	05/19/03	DP
4-Nitrophenol	ND	1	1665	ug/Kg	05/19/03	DP
Acenaphthene	ND	1	333	ug/Kg	05/19/03	DP
Acenaphthylene	ND	1	333	ug/Kg	05/19/03	DP
Anthracene	ND	1	333	ug/Kg	05/19/03	DP
Benzidine	ND	1	333	ug/Kg	05/19/03	DP
Benzo(a)anthracene	ND	1	333	ug/Kg	05/19/03	DP
Benzo(a)pyrene	ND	1	333	ug/Kg	05/19/03	DP
Benzo(b)fluoranthene	ND	1	333	ug/Kg	05/19/03	DP
Benzo(g,h,i)perylene	ND	1	333	ug/Kg	05/19/03	DP
Benzo(k)fluoranthene	ND	1	333	ug/Kg	05/19/03	DP
Benzoic Acid	ND	1	333	ug/Kg	05/19/03	DP
Benzyl alcohol	ND	1	333	ug/Kg	05/19/03	DP
bis(2-Chloroethoxy)methane	ND	1	333	ug/Kg	05/19/03	DP
bis(2-Chloroethyl)ether	ND	1	333	ug/Kg	05/19/03	DP
bis(2-Chloroisopropyl) ether	ND	1	333	ug/Kg	05/19/03	DP
bis(2-Ethylhexyl)phthalate	ND	1	333	ug/Kg	05/19/03	DP
Butylbenzylphthalate	ND	1	333	ug/Kg	05/19/03	DP
Chrysene	ND	1	333	ug/Kg	05/19/03	DP
Di-n-butylphthalate	ND	1	333	ug/Kg	05/19/03	DP
Di-n-octylphthalate	ND	1	333	ug/Kg	05/19/03	DP
Dibenz(a,h)anthracene	ND	1	333	ug/Kg	05/19/03	DP
Dibenzofuran	ND	1	333	ug/Kg	05/19/03	DP
Diethylphthalate	303 J	1	333	ug/Kg	05/19/03	DP
Dimethylphthalate	ND	1	333	ug/Kg	05/19/03	DP
Fluoranthene	ND	1	333	ug/Kg	05/19/03	DP
Fluorene	ND	1	333	ug/Kg	05/19/03	DP
Hexachlorobenzene	ND	1	333	ug/Kg	05/19/03	DP
Hexachlorobutadiene	ND	1	333	ug/Kg	05/19/03	DP
Hexachlorocyclopentadiene	ND	1	333	ug/Kg	05/19/03	DP

DLR = Detection limit for reporting purposes, ND = Not Detected below indicated detection limit, DF = Dilution Factor

Order #: 430665 **Client:** BHATE
Matrix: SOLID **Client Sample ID:** FT31EX-16-9
Date Sampled: 05/08/2003
Time Sampled: 07:20
Sampled By:

Analyte	Result	DF	DLR	Units	Date/Analyst
8270C Acid/Base/Neutral Extractables					
Hexachloroethane	ND	1	333	ug/Kg	05/19/03 DP
Indeno(1,2,3-c,d)pyrene	ND	1	333	ug/Kg	05/19/03 DP
Isophorone	ND	1	333	ug/Kg	05/19/03 DP
N-Nitroso-di-n-propylamine	ND	1	333	ug/Kg	05/19/03 DP
N-Nitrosodiphenylamine	ND	1	333	ug/Kg	05/19/03 DP
Naphthalene	ND	1	333	ug/Kg	05/19/03 DP
Nitrobenzene	ND	1	333	ug/Kg	05/19/03 DP
Pentachlorophenol	ND	1	1665	ug/Kg	05/19/03 DP
Phenanthrene	ND	1	333	ug/Kg	05/19/03 DP
Phenol	ND	1	333	ug/Kg	05/19/03 DP
Pyrene	ND	1	333	ug/Kg	05/19/03 DP
Surrogates				**Units**	**Control Limits**
2,4,6-Tribromophenol (sur)	57			%	17 - 122
2-Fluorobiphenyl (sur)	59			%	30 - 115
2-Fluorophenol (sur)	73			%	25 - 121
Nitrobenzene-d5 (sur)	55			%	23 - 120
Phenol-d5 (sur)	74			%	24 - 113
Terphenyl-d14 (sur)	71			%	18 - 137

DLR = Detection limit for reporting purposes, ND = Not Detected below indicated detection limit, DF = Dilution Factor

Order #: 430666 **Client:** BHATE

Matrix: SOLID **Client Sample ID:** FT31EX-16-17

Date Sampled: 05/08/2003

Time Sampled: 11:13

Sampled By:

Analyte	Result	DF	DLR	Units	Date/Analyst	
8015 Carbon Chain I						
C06 - C10	ND	1	3	mg/Kg	05/15/03	AF
C10 - C22	6.0	1	3	mg/Kg	05/15/03	AF
C22 - C32	ND	1	5	mg/Kg	05/15/03	AF
8260B Volatile Organic Compounds						
1,1,1,2-Tetrachloroethane	ND	1	5	ug/Kg	05/14/03	AM
1,1,1-Trichloroethane	ND	1	5	ug/Kg	05/14/03	AM
1,1,2,2-Tetrachloroethane	ND	1	5	ug/Kg	05/14/03	AM
1,1,2-Trichloroethane	ND	1	5	ug/Kg	05/14/03	AM
1,1,2-Trichlorotrifluoroethane	ND	1	5	ug/Kg	05/14/03	AM
1,1-Dichloroethane	ND	1	5	ug/Kg	05/14/03	AM
1,1-Dichloroethene	ND	1	5	ug/Kg	05/14/03	AM
1,1-Dichloropropene	ND	1	5	ug/Kg	05/14/03	AM
1,2,3-Trichlorobenzene	ND	1	5	ug/Kg	05/14/03	AM
1,2,3-Trichloropropane	ND	1	5	ug/Kg	05/14/03	AM
1,2,4-Trichlorobenzene	ND	1	5	ug/Kg	05/14/03	AM
1,2,4-Trimethylbenzene	2.8 J	1	5	ug/Kg	05/14/03	AM
1,2-Dibromo-3-chloropropane	ND	1	5	ug/Kg	05/14/03	AM
1,2-Dibromoethane	ND	1	5	ug/Kg	05/14/03	AM
1,2-Dichlorobenzene	ND	1	5	ug/Kg	05/14/03	AM
1,2-Dichloroethane	ND	1	5	ug/Kg	05/14/03	AM
1,2-Dichloropropane	ND	1	5	ug/Kg	05/14/03	AM
1,3,5-Trimethylbenzene	ND	1	5	ug/Kg	05/14/03	AM
1,3-Dichlorobenzene	ND	1	5	ug/Kg	05/14/03	AM
1,3-Dichloropropane	ND	1	5	ug/Kg	05/14/03	AM
1,4-Dichlorobenzene	ND	1	5	ug/Kg	05/14/03	AM
1,4-Dioxane	ND	1	200	ug/Kg	05/14/03	AM
1-Chlorohexane	ND	1	5	ug/Kg	05/14/03	AM
2,2-Dichloropropane	ND	1	5	ug/Kg	05/14/03	AM
2-Butanone (MEK)	ND	1	100	ug/Kg	05/14/03	AM
2-Chloroethyl vinyl ether	ND	1	5	ug/Kg	05/14/03	AM
2-Chlorotoluene	ND	1	5	ug/Kg	05/14/03	AM
2-Hexanone	ND	1	5	ug/Kg	05/14/03	AM
4-Chlorotoluene	ND	1	5	ug/Kg	05/14/03	AM
4-Methyl -2- Pentanone	ND	1	5	ug/Kg	05/14/03	AM
Acetone	ND	1	5	ug/Kg	05/14/03	AM

DLR = Detection limit for reporting purposes, ND = Not Detected below indicated detection limit, DF = Dilution Factor

Order #: 430666 **Client:** BHATE

Matrix: SOLID **Client Sample ID:** FT31EX-16-17

Date Sampled: 05/08/2003

Time Sampled: 11:13

Sampled By:

Analyte	Result	DF	DLR	Units	Date/Analyst
8260B Volatile Organic Compounds					
Acetonitrile	ND	1	5	ug/Kg	05/14/03 AM
Acrolein	ND	1	200	ug/Kg	05/14/03 AM
Acrylonitrile	ND	1	5	ug/Kg	05/14/03 AM
Allyl chloride	ND	1	5	ug/Kg	05/14/03 AM
Benzene	ND	1	5	ug/Kg	05/14/03 AM
Benzyl chloride	ND	1	5	ug/Kg	05/14/03 AM
Bromobenzene	ND	1	5	ug/Kg	05/14/03 AM
Bromochloromethane	ND	1	5	ug/Kg	05/14/03 AM
Bromodichloromethane	ND	1	5	ug/Kg	05/14/03 AM
Bromoform	ND	1	5	ug/Kg	05/14/03 AM
Bromomethane	ND	1	5	ug/Kg	05/14/03 AM
Carbon Disulfide	ND	1	5	ug/Kg	05/14/03 AM
Carbon tetrachloride	ND	1	5	ug/Kg	05/14/03 AM
Chlorobenzene	ND	1	5	ug/Kg	05/14/03 AM
Chloroethane	ND	1	5	ug/Kg	05/14/03 AM
Chloroform	ND	1	5	ug/Kg	05/14/03 AM
Chloromethane	ND	1	5	ug/Kg	05/14/03 AM
cis-1,2-Dichloroethene	ND	1	5	ug/Kg	05/14/03 AM
cis-1,3-Dichloropropene	ND	1	5	ug/Kg	05/14/03 AM
cis-1,4-Dichloro-2-butene	ND	1	5	ug/Kg	05/14/03 AM
Dibromochloromethane	ND	1	5	ug/Kg	05/14/03 AM
Dibromomethane	ND	1	5	ug/Kg	05/14/03 AM
Dichlorodifluoromethane	ND	1	5	ug/Kg	05/14/03 AM
Ethyl benzene	ND	1	5	ug/Kg	05/14/03 AM
Ethyl methacrylate	ND	1	5	ug/Kg	05/14/03 AM
Hexachlorobutadiene	ND	1	5	ug/Kg	05/14/03 AM
Iodomethane	ND	1	5	ug/Kg	05/14/03 AM
Isopropylbenzene (Cumene)	ND	1	5	ug/Kg	05/14/03 AM
Methacrylonitrile	ND	1	5	ug/Kg	05/14/03 AM
Methyl methacrylate	ND	1	5	ug/Kg	05/14/03 AM
Methyl-tert-butylether (MTBE)	ND	1	5	ug/Kg	05/14/03 AM
Methylene chloride	ND	1	5	ug/Kg	05/14/03 AM
n-Butylbenzene	ND	1	5	ug/Kg	05/14/03 AM
n-Propylbenzene	ND	1	5	ug/Kg	05/14/03 AM
Naphthalene	ND	1	5	ug/Kg	05/14/03 AM
p-Isopropyltoluene	ND	1	5	ug/Kg	05/14/03 AM
Pentachloroethane	ND	1	5	ug/Kg	05/14/03 AM
Propionitrile	ND	1	5	ug/Kg	05/14/03 AM

DLR = Detection limit for reporting purposes, ND = Not Detected below indicated detection limit, DF = Dilution Factor

Order #: 430666 **Client:** BHATE

Matrix: SOLID **Client Sample ID:** FT31EX-16-17

Date Sampled: 05/08/2003

Time Sampled: 11:13

Sampled By:

Analyte	Result	DF	DLR	Units	Date/Analyst
8260B Volatile Organic Compounds					
sec-Butylbenzene	ND	1	5	ug/Kg	05/14/03 AM
Styrene	ND	1	5	ug/Kg	05/14/03 AM
tert-Butylbenzene	ND	1	5	ug/Kg	05/14/03 AM
Tetrachloroethene	ND	1	5	ug/Kg	05/14/03 AM
Toluene	ND	1	5	ug/Kg	05/14/03 AM
trans-1,2-Dichloroethene	ND	1	5	ug/Kg	05/14/03 AM
trans-1,3-Dichloropropene	ND	1	5	ug/Kg	05/14/03 AM
trans-1,4-Dichloro-2-butene	ND	1	5	ug/Kg	05/14/03 AM
Trichloroethene	ND	1	5	ug/Kg	05/14/03 AM
Trichlorofluoromethane	ND	1	5	ug/Kg	05/14/03 AM
Vinyl acetate	ND	1	50	ug/Kg	05/14/03 AM
Vinyl chloride	ND	1	5	ug/Kg	05/14/03 AM
Xylenes, total	2.4 J	1	5	ug/Kg	05/14/03 AM

Surrogates		Units	Control Limits
Surr1 - Dibromofluoromethane	82	%	70 - 130
Surr2 - 1,2-Dichloroethane-d4	96	%	70 - 130
Surr3 - Toluene-d8	98	%	70 - 130
Surr4 - p-Bromofluorobenzene	89	%	70 - 130

8270C Acid/Base/Neutral Extractables

1,2,4-Trichlorobenzene	ND	1	333	ug/Kg	05/19/03 DP
1,2-Dichlorobenzene	ND	1	333	ug/Kg	05/19/03 DP
1,3-Dichlorobenzene	ND	1	333	ug/Kg	05/19/03 DP
1,4-Dichlorobenzene	ND	1	333	ug/Kg	05/19/03 DP
2,4,5-Trichlorophenol	ND	1	1665	ug/Kg	05/19/03 DP
2,4,6-Trichlorophenol	ND	1	1665	ug/Kg	05/19/03 DP
2,4-Dichlorophenol	ND	1	333	ug/Kg	05/19/03 DP
2,4-Dimethylphenol	ND	1	333	ug/Kg	05/19/03 DP
2,4-Dinitrophenol	ND	1	1665	ug/Kg	05/19/03 DP
2,4-Dinitrotoluene	ND	1	333	ug/Kg	05/19/03 DP
2,6-Dinitrotoluene	ND	1	333	ug/Kg	05/19/03 DP
2-Chloronaphthalene	ND	1	333	ug/Kg	05/19/03 DP
2-Chlorophenol	ND	1	333	ug/Kg	05/19/03 DP
2-Methylnaphthalene	ND	1	333	ug/Kg	05/19/03 DP
2-Methylphenol	ND	1	333	ug/Kg	05/19/03 DP
2-Nitroaniline	ND	1	1665	ug/Kg	05/19/03 DP
2-Nitrophenol	ND	1	333	ug/Kg	05/19/03 DP

DLR = Detection limit for reporting purposes, ND = Not Detected below indicated detection limit, DF = Dilution Factor

Order #: 430666 **Client:** BHATE

Matrix: SOLID **Client Sample ID:** FT31EX-16-17

Date Sampled: 05/08/2003

Time Sampled: 11:13

Sampled By:

Analyte	Result	DF	DLR	Units	Date/Analyst	
8270C Acid/Base/Neutral Extractables						
3,3-Dichlorobenzidine	ND	1	333	ug/Kg	05/19/03	DP
3-Nitroaniline	ND	1	1665	ug/Kg	05/19/03	DP
4,6-Dinitro-2-methylphenol	ND	1	1665	ug/Kg	05/19/03	DP
4-Bromophenyl-phenylether	ND	1	333	ug/Kg	05/19/03	DP
4-Chloro-3-methylphenol	ND	1	333	ug/Kg	05/19/03	DP
4-Chloroaniline	ND	1	333	ug/Kg	05/19/03	DP
4-Chlorophenyl-phenylether	ND	1	333	ug/Kg	05/19/03	DP
4-Methylphenol	ND	1	333	ug/Kg	05/19/03	DP
4-Nitroaniline	ND	1	1665	ug/Kg	05/19/03	DP
4-Nitrophenol	ND	1	1665	ug/Kg	05/19/03	DP
Acenaphthene	ND	1	333	ug/Kg	05/19/03	DP
Acenaphthylene	ND	1	333	ug/Kg	05/19/03	DP
Anthracene	ND	1	333	ug/Kg	05/19/03	DP
Benzidine	ND	1	333	ug/Kg	05/19/03	DP
Benzo(a)anthracene	ND	1	333	ug/Kg	05/19/03	DP
Benzo(a)pyrene	ND	1	333	ug/Kg	05/19/03	DP
Benzo(b)fluoranthene	ND	1	333	ug/Kg	05/19/03	DP
Benzo(g,h,i)perylene	ND	1	333	ug/Kg	05/19/03	DP
Benzo(k)fluoranthene	ND	1	333	ug/Kg	05/19/03	DP
Benzoic Acid	ND	1	333	ug/Kg	05/19/03	DP
Benzyl alcohol	ND	1	333	ug/Kg	05/19/03	DP
bis(2-Chloroethoxy)methane	ND	1	333	ug/Kg	05/19/03	DP
bis(2-Chloroethyl)ether	ND	1	333	ug/Kg	05/19/03	DP
bis(2-Chloroisopropyl) ether	ND	1	333	ug/Kg	05/19/03	DP
bis(2-Ethylhexyl)phthalate	ND	1	333	ug/Kg	05/19/03	DP
Butylbenzylphthalate	ND	1	333	ug/Kg	05/19/03	DP
Chrysene	ND	1	333	ug/Kg	05/19/03	DP
Di-n-butylphthalate	ND	1	333	ug/Kg	05/19/03	DP
Di-n-octylphthalate	ND	1	333	ug/Kg	05/19/03	DP
Dibenz(a,h)anthracene	ND	1	333	ug/Kg	05/19/03	DP
Dibenzofuran	ND	1	333	ug/Kg	05/19/03	DP
Diethylphthalate	ND	1	333	ug/Kg	05/19/03	DP
Dimethylphthalate	ND	1	333	ug/Kg	05/19/03	DP
Fluoranthene	ND	1	333	ug/Kg	05/19/03	DP
Fluorene	ND	1	333	ug/Kg	05/19/03	DP
Hexachlorobenzene	ND	1	333	ug/Kg	05/19/03	DP
Hexachlorobutadiene	ND	1	333	ug/Kg	05/19/03	DP
Hexachlorocyclopentadiene	ND	1	333	ug/Kg	05/19/03	DP

DLR = Detection limit for reporting purposes, ND = Not Detected below indicated detection limit, DF = Dilution Factor

Order #: 430666 **Client:** BHATE

Matrix: SOLID **Client Sample ID:** FT31EX-16-17

Date Sampled: 05/08/2003

me Sampled: 11:13

ampled By:

Analyte	Result	DF	DLR	Units	Date/Analyst
8270C Acid/Base/Neutral Extractables					
Hexachloroethane	ND	1	333	ug/Kg	05/19/03 DP
Indeno(1,2,3-c,d)pyrene	ND	1	333	ug/Kg	05/19/03 DP
Isophorone	ND	1	333	ug/Kg	05/19/03 DP
N-Nitroso-di-n-propylamine	ND	1	333	ug/Kg	05/19/03 DP
N-Nitrosodiphenylamine	ND	1	333	ug/Kg	05/19/03 DP
Naphthalene	ND	1	333	ug/Kg	05/19/03 DP
Nitrobenzene	ND	1	333	ug/Kg	05/19/03 DP
Pentachlorophenol	ND	1	1665	ug/Kg	05/19/03 DP
Phenanthrene	ND	1	333	ug/Kg	05/19/03 DP
Phenol	ND	1	333	ug/Kg	05/19/03 DP
Pyrene	ND	1	333	ug/Kg	05/19/03 DP
Surrogates				**Units**	**Control Limits**
2,4,6-Tribromophenol (sur)	63			%	17 - 122
2-Fluorobiphenyl (sur)	72			%	30 - 115
2-Fluorophenol (sur)	77			%	25 - 121
Nitrobenzene-d5 (sur)	66			%	23 - 120
Phenol-d5 (sur)	83			%	24 - 113
Terphenyl-d14 (sur)	82			%	18 - 137

DLR = Detection limit for reporting purposes, ND = Not Detected below indicated detection limit, DF = Dilution Factor

Order #: 430667
Matrix: SOLID
Date Sampled: 05/08/2003
Time Sampled: 07:12
Sampled By:

Client: BHATE
Client Sample ID: FT31EX-17-9

Analyte	Result	DF	DLR	Units	Date/Analyst	
8015 Carbon Chain I						
C06 - C10	ND	1	3	mg/Kg	05/15/03	AF
C10 - C22	ND	1	3	mg/Kg	05/15/03	AF
C22 - C32	ND	1	5	mg/Kg	05/15/03	AF
8260B Volatile Organic Compounds						
1,1,1,2-Tetrachloroethane	ND	1	5	ug/Kg	05/14/03	AM
1,1,1-Trichloroethane	ND	1	5	ug/Kg	05/14/03	AM
1,1,2,2-Tetrachloroethane	ND	1	5	ug/Kg	05/14/03	AM
1,1,2-Trichloroethane	ND	1	5	ug/Kg	05/14/03	AM
1,1,2-Trichlorotrifluoroethane	ND	1	5	ug/Kg	05/14/03	AM
1,1-Dichloroethane	ND	1	5	ug/Kg	05/14/03	AM
1,1-Dichloroethene	ND	1	5	ug/Kg	05/14/03	AM
1,1-Dichloropropene	ND	1	5	ug/Kg	05/14/03	AM
1,2,3-Trichlorobenzene	ND	1	5	ug/Kg	05/14/03	AM
1,2,3-Trichloropropane	ND	1	5	ug/Kg	05/14/03	AM
1,2,4-Trichlorobenzene	ND	1	5	ug/Kg	05/14/03	AM
1,2,4-Trimethylbenzene	ND	1	5	ug/Kg	05/14/03	AM
1,2-Dibromo-3-chloropropane	ND	1	5	ug/Kg	05/14/03	AM
1,2-Dibromoethane	ND	1	5	ug/Kg	05/14/03	AM
1,2-Dichlorobenzene	ND	1	5	ug/Kg	05/14/03	AM
1,2-Dichloroethane	ND	1	5	ug/Kg	05/14/03	AM
1,2-Dichloropropane	ND	1	5	ug/Kg	05/14/03	AM
1,3,5-Trimethylbenzene	ND	1	5	ug/Kg	05/14/03	AM
1,3-Dichlorobenzene	ND	1	5	ug/Kg	05/14/03	AM
1,3-Dichloropropane	ND	1	5	ug/Kg	05/14/03	AM
1,4-Dichlorobenzene	ND	1	5	ug/Kg	05/14/03	AM
1,4-Dioxane	ND	1	200	ug/Kg	05/14/03	AM
1-Chlorohexane	ND	1	5	ug/Kg	05/14/03	AM
2,2-Dichloropropane	ND	1	5	ug/Kg	05/14/03	AM
2-Butanone (MEK)	ND	1	100	ug/Kg	05/14/03	AM
2-Chloroethyl vinyl ether	ND	1	5	ug/Kg	05/14/03	AM
2-Chlorotoluene	ND	1	5	ug/Kg	05/14/03	AM
2-Hexanone	ND	1	5	ug/Kg	05/14/03	AM
4-Chlorotoluene	ND	1	5	ug/Kg	05/14/03	AM
4-Methyl -2- Pentanone	ND	1	5	ug/Kg	05/14/03	AM
Acetone	ND	1	5	ug/Kg	05/14/03	AM

DLR = Detection limit for reporting purposes, ND = Not Detected below indicated detection limit, DF = Dilution Factor

Order #: 430667 **Client:** BHATE

Matrix: SOLID **Client Sample ID:** FT31EX-17-9

Date Sampled: 05/08/2003

ne Sampled: 07:12

Sampled By:

Analyte	Result	DF	DLR	Units	Date/Analyst
8260B Volatile Organic Compounds					
Acetonitrile	ND	1	5	ug/Kg	05/14/03 AM
Acrolein	ND	1	200	ug/Kg	05/14/03 AM
Acrylonitrile	ND	1	5	ug/Kg	05/14/03 AM
Allyl chloride	ND	1	5	ug/Kg	05/14/03 AM
Benzene	ND	1	5	ug/Kg	05/14/03 AM
Benzyl chloride	ND	1	5	ug/Kg	05/14/03 AM
Bromobenzene	ND	1	5	ug/Kg	05/14/03 AM
Bromochloromethane	ND	1	5	ug/Kg	05/14/03 AM
Bromodichloromethane	ND	1	5	ug/Kg	05/14/03 AM
Bromoform	ND	1	5	ug/Kg	05/14/03 AM
Bromomethane	ND	1	5	ug/Kg	05/14/03 AM
Carbon Disulfide	ND	1	5	ug/Kg	05/14/03 AM
Carbon tetrachloride	ND	1	5	ug/Kg	05/14/03 AM
Chlorobenzene	ND	1	5	ug/Kg	05/14/03 AM
Chloroethane	ND	1	5	ug/Kg	05/14/03 AM
Chloroform	ND	1	5	ug/Kg	05/14/03 AM
Chloromethane	ND	1	5	ug/Kg	05/14/03 AM
cis-1,2-Dichloroethene	ND	1	5	ug/Kg	05/14/03 AM
cis-1,3-Dichloropropene	ND	1	5	ug/Kg	05/14/03 AM
cis-1,4-Dichloro-2-butene	ND	1	5	ug/Kg	05/14/03 AM
Dibromochloromethane	ND	1	5	ug/Kg	05/14/03 AM
Dibromomethane	ND	1	5	ug/Kg	05/14/03 AM
Dichlorodifluoromethane	ND	1	5	ug/Kg	05/14/03 AM
Ethyl benzene	ND	1	5	ug/Kg	05/14/03 AM
Ethyl methacrylate	ND	1	5	ug/Kg	05/14/03 AM
Hexachlorobutadiene	ND	1	5	ug/Kg	05/14/03 AM
Iodomethane	ND	1	5	ug/Kg	05/14/03 AM
Isopropylbenzene (Cumene)	ND	1	5	ug/Kg	05/14/03 AM
Methacrylonitrile	ND	1	5	ug/Kg	05/14/03 AM
Methyl methacrylate	ND	1	5	ug/Kg	05/14/03 AM
Methyl-tert-butylether (MTBE)	ND	1	5	ug/Kg	05/14/03 AM
Methylene chloride	ND	1	5	ug/Kg	05/14/03 AM
n-Butylbenzene	ND	1	5	ug/Kg	05/14/03 AM
n-Propylbenzene	ND	1	5	ug/Kg	05/14/03 AM
Naphthalene	ND	1	5	ug/Kg	05/14/03 AM
p-Isopropyltoluene	ND	1	5	ug/Kg	05/14/03 AM
Pentachloroethane	ND	1	5	ug/Kg	05/14/03 AM
Propionitrile	ND	1	5	ug/Kg	05/14/03 AM

R = Detection limit for reporting purposes, ND = Not Detected below indicated detection limit, DF = Dilution Factor

Order #: 430667 **Client:** BHATE
Matrix: SOLID **Client Sample ID:** FT31EX-17-9
Date Sampled: 05/08/2003
Time Sampled: 07:12
Sampled By:

Analyte	Result	DF	DLR	Units	Date/Analyst
8260B Volatile Organic Compounds					
sec-Butylbenzene	ND	1	5	ug/Kg	05/14/03 AM
Styrene	ND	1	5	ug/Kg	05/14/03 AM
tert-Butylbenzene	ND	1	5	ug/Kg	05/14/03 AM
Tetrachloroethene	ND	1	5	ug/Kg	05/14/03 AM
Toluene	ND	1	5	ug/Kg	05/14/03 AM
trans-1,2-Dichloroethene	ND	1	5	ug/Kg	05/14/03 AM
trans-1,3-Dichloropropene	ND	1	5	ug/Kg	05/14/03 AM
trans-1,4-Dichloro-2-butene	ND	1	5	ug/Kg	05/14/03 AM
Trichloroethene	ND	1	5	ug/Kg	05/14/03 AM
Trichlorofluoromethane	ND	1	5	ug/Kg	05/14/03 AM
Vinyl acetate	ND	1	50	ug/Kg	05/14/03 AM
Vinyl chloride	ND	1	5	ug/Kg	05/14/03 AM
Xylenes, total	ND	1	5	ug/Kg	05/14/03 AM
Surrogates				**Units**	**Control Limits**
Surr1 - Dibromofluoromethane	83			%	70 - 130
Surr2 - 1,2-Dichloroethane-d4	93			%	70 - 130
Surr3 - Toluene-d8	100			%	70 - 130
Surr4 - p-Bromofluorobenzene	87			%	70 - 130
8270C Acid/Base/Neutral Extractables					
1,2,4-Trichlorobenzene	ND	1	333	ug/Kg	05/19/03 DP
1,2-Dichlorobenzene	ND	1	333	ug/Kg	05/19/03 DP
1,3-Dichlorobenzene	ND	1	333	ug/Kg	05/19/03 DP
1,4-Dichlorobenzene	ND	1	333	ug/Kg	05/19/03 DP
2,4,5-Trichlorophenol	ND	1	1665	ug/Kg	05/19/03 DP
2,4,6-Trichlorophenol	ND	1	1665	ug/Kg	05/19/03 DP
2,4-Dichlorophenol	ND	1	333	ug/Kg	05/19/03 DP
2,4-Dimethylphenol	ND	1	333	ug/Kg	05/19/03 DP
2,4-Dinitrophenol	ND	1	1665	ug/Kg	05/19/03 DP
2,4-Dinitrotoluene	ND	1	333	ug/Kg	05/19/03 DP
2,6-Dinitrotoluene	ND	1	333	ug/Kg	05/19/03 DP
2-Chloronaphthalene	ND	1	333	ug/Kg	05/19/03 DP
2-Chlorophenol	ND	1	333	ug/Kg	05/19/03 DP
2-Methylnaphthalene	ND	1	333	ug/Kg	05/19/03 DP
2-Methylphenol	ND	1	333	ug/Kg	05/19/03 DP
2-Nitroaniline	ND	1	1665	ug/Kg	05/19/03 DP
2-Nitrophenol	ND	1	333	ug/Kg	05/19/03 DP

DLR = Detection limit for reporting purposes, ND = Not Detected below indicated detection limit, DF = Dilution Factor

Order #: 430667 **Client:** BHATE

Matrix: SOLID **Client Sample ID:** FT31EX-17-9

Date Sampled: 05/08/2003

Time Sampled: 07:12

Sampled By:

Analyte	Result	DF	DLR	Units	Date/Analyst	
8270C Acid/Base/Neutral Extractables						
3,3-Dichlorobenzidine	ND	1	333	ug/Kg	05/19/03	DP
3-Nitroaniline	ND	1	1665	ug/Kg	05/19/03	DP
4,6-Dinitro-2-methylphenol	ND	1	1665	ug/Kg	05/19/03	DP
4-Bromophenyl-phenylether	ND	1	333	ug/Kg	05/19/03	DP
4-Chloro-3-methylphenol	ND	1	333	ug/Kg	05/19/03	DP
4-Chloroaniline	ND	1	333	ug/Kg	05/19/03	DP
4-Chlorophenyl-phenylether	ND	1	333	ug/Kg	05/19/03	DP
4-Methylphenol	ND	1	333	ug/Kg	05/19/03	DP
4-Nitroaniline	ND	1	1665	ug/Kg	05/19/03	DP
4-Nitrophenol	ND	1	1665	ug/Kg	05/19/03	DP
Acenaphthene	ND	1	333	ug/Kg	05/19/03	DP
Acenaphthylene	ND	1	333	ug/Kg	05/19/03	DP
Anthracene	ND	1	333	ug/Kg	05/19/03	DP
Benzidine	ND	1	333	ug/Kg	05/19/03	DP
Benzo(a)anthracene	ND	1	333	ug/Kg	05/19/03	DP
Benzo(a)pyrene	ND	1	333	ug/Kg	05/19/03	DP
Benzo(b)fluoranthene	ND	1	333	ug/Kg	05/19/03	DP
Benzo(g,h,i)perylene	ND	1	333	ug/Kg	05/19/03	DP
Benzo(k)fluoranthene	ND	1	333	ug/Kg	05/19/03	DP
Benzoic Acid	ND	1	333	ug/Kg	05/19/03	DP
Benzyl alcohol	ND	1	333	ug/Kg	05/19/03	DP
bis(2-Chloroethoxy)methane	ND	1	333	ug/Kg	05/19/03	DP
bis(2-Chloroethyl)ether	ND	1	333	ug/Kg	05/19/03	DP
bis(2-Chloroisopropyl) ether	ND	1	333	ug/Kg	05/19/03	DP
bis(2-Ethylhexyl)phthalate	ND	1	333	ug/Kg	05/19/03	DP
Butylbenzylphthalate	ND	1	333	ug/Kg	05/19/03	DP
Chrysene	ND	1	333	ug/Kg	05/19/03	DP
Di-n-butylphthalate	ND	1	333	ug/Kg	05/19/03	DP
Di-n-octylphthalate	ND	1	333	ug/Kg	05/19/03	DP
Dibenz(a,h)anthracene	ND	1	333	ug/Kg	05/19/03	DP
Dibenzofuran	ND	1	333	ug/Kg	05/19/03	DP
Diethylphthalate	ND	1	333	ug/Kg	05/19/03	DP
Dimethylphthalate	ND	1	333	ug/Kg	05/19/03	DP
Fluoranthene	ND	1	333	ug/Kg	05/19/03	DP
Fluorene	ND	1	333	ug/Kg	05/19/03	DP
Hexachlorobenzene	ND	1	333	ug/Kg	05/19/03	DP
Hexachlorobutadiene	ND	1	333	ug/Kg	05/19/03	DP
Hexachlorocyclopentadiene	ND	1	333	ug/Kg	05/19/03	DP

DLR = Detection limit for reporting purposes, ND = Not Detected below indicated detection limit, DF = Dilution Factor

Order #: 430667 **Client:** BHATE
Matrix: SOLID **Client Sample ID:** FT31EX-17-9
Date Sampled: 05/08/2003
Time Sampled: 07:12
Sampled By:

Analyte	Result	DF	DLR	Units	Date/Analyst
8270C Acid/Base/Neutral Extractables					
Hexachloroethane	ND	1	333	ug/Kg	05/19/03 DP
Indeno(1,2,3-c,d)pyrene	ND	1	333	ug/Kg	05/19/03 DP
Isophorone	ND	1	333	ug/Kg	05/19/03 DP
N-Nitroso-di-n-propylamine	ND	1	333	ug/Kg	05/19/03 DP
N-Nitrosodiphenylamine	ND	1	333	ug/Kg	05/19/03 DP
Naphthalene	ND	1	333	ug/Kg	05/19/03 DP
Nitrobenzene	ND	1	333	ug/Kg	05/19/03 DP
Pentachlorophenol	ND	1	1665	ug/Kg	05/19/03 DP
Phenanthrene	ND	1	333	ug/Kg	05/19/03 DP
Phenol	ND	1	333	ug/Kg	05/19/03 DP
Pyrene	ND	1	333	ug/Kg	05/19/03 DP
Surrogates				**Units**	**Control Limits**
2,4,6-Tribromophenol (sur)	79			%	17 - 122
2-Fluorobiphenyl (sur)	81			%	30 - 115
2-Fluorophenol (sur)	96			%	25 - 121
Nitrobenzene-d5 (sur)	80			%	23 - 120
Phenol-d5 (sur)	105			%	24 - 113
Terphenyl-d14 (sur)	97			%	18 - 137

DLR = Detection limit for reporting purposes, ND = Not Detected below indicated detection limit, DF = Dilution Factor

Order #: 430668 **Client:** BHATE

Matrix: SOLID **Client Sample ID:** FT31EX-17-17

Date Sampled: 05/08/2003

Time Sampled: 11:05

Sampled By:

Analyte	Result	DF	DLR	Units	Date/Analyst
8015 Carbon Chain I					
C06 - C10	ND	1	3	mg/Kg	05/15/03 AF
C10 - C22	7.0	1	3	mg/Kg	05/15/03 AF
C22 - C32	ND	1	5	mg/Kg	05/15/03 AF
8260B Volatile Organic Compounds					
1,1,1,2-Tetrachloroethane	ND	1	5	ug/Kg	05/14/03 AM
1,1,1-Trichloroethane	ND	1	5	ug/Kg	05/14/03 AM
1,1,2,2-Tetrachloroethane	ND	1	5	ug/Kg	05/14/03 AM
1,1,2-Trichloroethane	ND	1	5	ug/Kg	05/14/03 AM
1,1,2-Trichlorotrifluoroethane	ND	1	5	ug/Kg	05/14/03 AM
1,1-Dichloroethane	ND	1	5	ug/Kg	05/14/03 AM
1,1-Dichloroethene	ND	1	5	ug/Kg	05/14/03 AM
1,1-Dichloropropene	ND	1	5	ug/Kg	05/14/03 AM
1,2,3-Trichlorobenzene	ND	1	5	ug/Kg	05/14/03 AM
1,2,3-Trichloropropane	ND	1	5	ug/Kg	05/14/03 AM
1,2,4-Trichlorobenzene	ND	1	5	ug/Kg	05/14/03 AM
1,2,4-Trimethylbenzene	14	1	5	ug/Kg	05/14/03 AM
1,2-Dibromo-3-chloropropane	ND	1	5	ug/Kg	05/14/03 AM
1,2-Dibromoethane	ND	1	5	ug/Kg	05/14/03 AM
1,2-Dichlorobenzene	ND	1	5	ug/Kg	05/14/03 AM
1,2-Dichloroethane	ND	1	5	ug/Kg	05/14/03 AM
1,2-Dichloropropane	ND	1	5	ug/Kg	05/14/03 AM
1,3,5-Trimethylbenzene	4.8 J	1	5	ug/Kg	05/14/03 AM
1,3-Dichlorobenzene	ND	1	5	ug/Kg	05/14/03 AM
1,3-Dichloropropane	ND	1	5	ug/Kg	05/14/03 AM
1,4-Dichlorobenzene	ND	1	5	ug/Kg	05/14/03 AM
1,4-Dioxane	ND	1	200	ug/Kg	05/14/03 AM
1-Chlorohexane	ND	1	5	ug/Kg	05/14/03 AM
2,2-Dichloropropane	ND	1	5	ug/Kg	05/14/03 AM
2-Butanone (MEK)	ND	1	100	ug/Kg	05/14/03 AM
2-Chloroethyl vinyl ether	ND	1	5	ug/Kg	05/14/03 AM
2-Chlorotoluene	ND	1	5	ug/Kg	05/14/03 AM
2-Hexanone	ND	1	5	ug/Kg	05/14/03 AM
4-Chlorotoluene	ND	1	5	ug/Kg	05/14/03 AM
4-Methyl -2- Pentanone	ND	1	5	ug/Kg	05/14/03 AM
Acetone	ND	1	5	ug/Kg	05/14/03 AM

DLR = Detection limit for reporting purposes, ND = Not Detected below indicated detection limit, DF = Dilution Factor

Order #: 430668 **Client:** BHATE

Matrix: SOLID **Client Sample ID:** FT31EX-17-17

Date Sampled: 05/08/2003

Time Sampled: 11:05

Sampled By:

Analyte	Result	DF	DLR	Units	Date/Analyst
8260B Volatile Organic Compounds					
Acetonitrile	ND	1	5	ug/Kg	05/14/03 AM
Acrolein	ND	1	200	ug/Kg	05/14/03 AM
Acrylonitrile	ND	1	5	ug/Kg	05/14/03 AM
Allyl chloride	ND	1	5	ug/Kg	05/14/03 AM
Benzene	ND	1	5	ug/Kg	05/14/03 AM
Benzyl chloride	ND	1	5	ug/Kg	05/14/03 AM
Bromobenzene	ND	1	5	ug/Kg	05/14/03 AM
Bromochloromethane	ND	1	5	ug/Kg	05/14/03 AM
Bromodichloromethane	ND	1	5	ug/Kg	05/14/03 AM
Bromoform	ND	1	5	ug/Kg	05/14/03 AM
Bromomethane	ND	1	5	ug/Kg	05/14/03 AM
Carbon Disulfide	ND	1	5	ug/Kg	05/14/03 AM
Carbon tetrachloride	ND	1	5	ug/Kg	05/14/03 AM
Chlorobenzene	ND	1	5	ug/Kg	05/14/03 AM
Chloroethane	ND	1	5	ug/Kg	05/14/03 AM
Chloroform	ND	1	5	ug/Kg	05/14/03 AM
Chloromethane	ND	1	5	ug/Kg	05/14/03 AM
cis-1,2-Dichloroethene	ND	1	5	ug/Kg	05/14/03 AM
cis-1,3-Dichloropropene	ND	1	5	ug/Kg	05/14/03 AM
cis-1,4-Dichloro-2-butene	ND	1	5	ug/Kg	05/14/03 AM
Dibromochloromethane	ND	1	5	ug/Kg	05/14/03 AM
Dibromomethane	ND	1	5	ug/Kg	05/14/03 AM
Dichlorodifluoromethane	ND	1	5	ug/Kg	05/14/03 AM
Ethyl benzene	7.1	1	5	ug/Kg	05/14/03 AM
Ethyl methacrylate	ND	1	5	ug/Kg	05/14/03 AM
Hexachlorobutadiene	ND	1	5	ug/Kg	05/14/03 AM
Iodomethane	ND	1	5	ug/Kg	05/14/03 AM
Isopropylbenzene (Cumene)	3.8 J	1	5	ug/Kg	05/14/03 AM
Methacrylonitrile	ND	1	5	ug/Kg	05/14/03 AM
Methyl methacrylate	ND	1	5	ug/Kg	05/14/03 AM
Methyl-tert-butylether (MTBE)	ND	1	5	ug/Kg	05/14/03 AM
Methylene chloride	ND	1	5	ug/Kg	05/14/03 AM
n-Butylbenzene	3.7 J	1	5	ug/Kg	05/14/03 AM
n-Propylbenzene	4.9 J	1	5	ug/Kg	05/14/03 AM
Naphthalene	ND	1	5	ug/Kg	05/14/03 AM
p-Isopropyltoluene	2.4 J	1	5	ug/Kg	05/14/03 AM
Pentachloroethane	ND	1	5	ug/Kg	05/14/03 AM
Propionitrile	ND	1	5	ug/Kg	05/14/03 AM

DLR = Detection limit for reporting purposes, ND = Not Detected below indicated detection limit, DF = Dilution Factor

Order #: 430668 **Client:** BHATE

Matrix: SOLID **Client Sample ID:** FT31EX-17-17

Date Sampled: 05/08/2003

Time Sampled: 11:05

Sampled By:

Analyte	Result	DF	DLR	Units	Date/Analyst
8260B Volatile Organic Compounds					
sec-Butylbenzene	2.9 J	1	5	ug/Kg	05/14/03 AM
Styrene	ND	1	5	ug/Kg	05/14/03 AM
tert-Butylbenzene	ND	1	5	ug/Kg	05/14/03 AM
Tetrachloroethene	ND	1	5	ug/Kg	05/14/03 AM
Toluene	2.1 J	1	5	ug/Kg	05/14/03 AM
trans-1,2-Dichloroethene	ND	1	5	ug/Kg	05/14/03 AM
trans-1,3-Dichloropropene	ND	1	5	ug/Kg	05/14/03 AM
trans-1,4-Dichloro-2-butene	ND	1	5	ug/Kg	05/14/03 AM
Trichloroethene	ND	1	5	ug/Kg	05/14/03 AM
Trichlorofluoromethane	ND	1	5	ug/Kg	05/14/03 AM
Vinyl acetate	ND	1	50	ug/Kg	05/14/03 AM
Vinyl chloride	ND	1	5	ug/Kg	05/14/03 AM
Xylenes, total	17	1	5	ug/Kg	05/14/03 AM
Surrogates				**Units**	**Control Limits**
Surr1 - Dibromofluoromethane	85			%	70 - 130
Surr2 - 1,2-Dichloroethane-d4	100			%	70 - 130
Surr3 - Toluene-d8	97			%	70 - 130
Surr4 - p-Bromofluorobenzene	88			%	70 - 130
8270C Acid/Base/Neutral Extractables					
1,2,4-Trichlorobenzene	ND	1	333	ug/Kg	05/19/03 DP
1,2-Dichlorobenzene	ND	1	333	ug/Kg	05/19/03 DP
1,3-Dichlorobenzene	ND	1	333	ug/Kg	05/19/03 DP
1,4-Dichlorobenzene	ND	1	333	ug/Kg	05/19/03 DP
2,4,5-Trichlorophenol	ND	1	1665	ug/Kg	05/19/03 DP
2,4,6-Trichlorophenol	ND	1	1665	ug/Kg	05/19/03 DP
2,4-Dichlorophenol	ND	1	333	ug/Kg	05/19/03 DP
2,4-Dimethylphenol	ND	1	333	ug/Kg	05/19/03 DP
2,4-Dinitrophenol	ND	1	1665	ug/Kg	05/19/03 DP
2,4-Dinitrotoluene	ND	1	333	ug/Kg	05/19/03 DP
2,6-Dinitrotoluene	ND	1	333	ug/Kg	05/19/03 DP
2-Chloronaphthalene	ND	1	333	ug/Kg	05/19/03 DP
2-Chlorophenol	ND	1	333	ug/Kg	05/19/03 DP
2-Methylnaphthalene	ND	1	333	ug/Kg	05/19/03 DP
2-Methylphenol	ND	1	333	ug/Kg	05/19/03 DP
2-Nitroaniline	ND	1	1665	ug/Kg	05/19/03 DP
2-Nitrophenol	ND	1	333	ug/Kg	05/19/03 DP

DLR = Detection limit for reporting purposes, ND = Not Detected below indicated detection limit, DF = Dilution Factor

Order #: 430668 **Client:** BHATE
Matrix: SOLID **Client Sample ID:** FT31EX-17-17
Date Sampled: 05/08/2003
Time Sampled: 11:05
Sampled By:

Analyte	Result	DF	DLR	Units	Date/Analyst	
8270C Acid/Base/Neutral Extractables						
3,3-Dichlorobenzidine	ND	1	333	ug/Kg	05/19/03	DP
3-Nitroaniline	ND	1	1665	ug/Kg	05/19/03	DP
4,6-Dinitro-2-methylphenol	ND	1	1665	ug/Kg	05/19/03	DP
4-Bromophenyl-phenylether	ND	1	333	ug/Kg	05/19/03	DP
4-Chloro-3-methylphenol	ND	1	333	ug/Kg	05/19/03	DP
4-Chloroaniline	ND	1	333	ug/Kg	05/19/03	DP
4-Chlorophenyl-phenylether	ND	1	333	ug/Kg	05/19/03	DP
4-Methylphenol	ND	1	333	ug/Kg	05/19/03	DP
4-Nitroaniline	ND	1	1665	ug/Kg	05/19/03	DP
4-Nitrophenol	ND	1	1665	ug/Kg	05/19/03	DP
Acenaphthene	ND	1	333	ug/Kg	05/19/03	DP
Acenaphthylene	ND	1	333	ug/Kg	05/19/03	DP
Anthracene	ND	1	333	ug/Kg	05/19/03	DP
Benzidine	ND	1	333	ug/Kg	05/19/03	DP
Benzo(a)anthracene	ND	1	333	ug/Kg	05/19/03	DP
Benzo(a)pyrene	ND	1	333	ug/Kg	05/19/03	DP
Benzo(b)fluoranthene	ND	1	333	ug/Kg	05/19/03	DP
Benzo(g,h,i)perylene	ND	1	333	ug/Kg	05/19/03	DP
Benzo(k)fluoranthene	ND	1	333	ug/Kg	05/19/03	DP
Benzoic Acid	ND	1	333	ug/Kg	05/19/03	DP
Benzyl alcohol	ND	1	333	ug/Kg	05/19/03	DP
bis(2-Chloroethoxy)methane	ND	1	333	ug/Kg	05/19/03	DP
bis(2-Chloroethyl)ether	ND	1	333	ug/Kg	05/19/03	DP
bis(2-Chloroisopropyl) ether	ND	1	333	ug/Kg	05/19/03	DP
bis(2-Ethylhexyl)phthalate	ND	1	333	ug/Kg	05/19/03	DP
Butylbenzylphthalate	ND	1	333	ug/Kg	05/19/03	DP
Chrysene	ND	1	333	ug/Kg	05/19/03	DP
Di-n-butylphthalate	ND	1	333	ug/Kg	05/19/03	DP
Di-n-octylphthalate	ND	1	333	ug/Kg	05/19/03	DP
Dibenz(a,h)anthracene	ND	1	333	ug/Kg	05/19/03	DP
Dibenzofuran	ND	1	333	ug/Kg	05/19/03	DP
Diethylphthalate	ND	1	333	ug/Kg	05/19/03	DP
Dimethylphthalate	ND	1	333	ug/Kg	05/19/03	DP
Fluoranthene	ND	1	333	ug/Kg	05/19/03	DP
Fluorene	ND	1	333	ug/Kg	05/19/03	DP
Hexachlorobenzene	ND	1	333	ug/Kg	05/19/03	DP
Hexachlorobutadiene	ND	1	333	ug/Kg	05/19/03	DP
Hexachlorocyclopentadiene	ND	1	333	ug/Kg	05/19/03	DP

DLR = Detection limit for reporting purposes, ND = Not Detected below indicated detection limit, DF = Dilution Factor

Order #: 430668 **Client:** BHATE

Matrix: SOLID **Client Sample ID:** FT31EX-17-17

Date Sampled: 05/08/2003

Time Sampled: 11:05

Sampled By:

Analyte	Result	DF	DLR	Units	Date/Analyst
8270C Acid/Base/Neutral Extractables					
Hexachloroethane	ND	1	333	ug/Kg	05/19/03 DP
Indeno(1,2,3-c,d)pyrene	ND	1	333	ug/Kg	05/19/03 DP
Isophorone	ND	1	333	ug/Kg	05/19/03 DP
N-Nitroso-di-n-propylamine	ND	1	333	ug/Kg	05/19/03 DP
N-Nitrosodiphenylamine	ND	1	333	ug/Kg	05/19/03 DP
Naphthalene	ND	1	333	ug/Kg	05/19/03 DP
Nitrobenzene	ND	1	333	ug/Kg	05/19/03 DP
Pentachlorophenol	ND	1	1665	ug/Kg	05/19/03 DP
Phenanthrene	ND	1	333	ug/Kg	05/19/03 DP
Phenol	ND	1	333	ug/Kg	05/19/03 DP
Pyrene	ND	1	333	ug/Kg	05/19/03 DP
Surrogates				**Units**	**Control Limits**
2,4,6-Tribromophenol (sur)	89			%	17 - 122
2-Fluorobiphenyl (sur)	90			%	30 - 115
2-Fluorophenol (sur)	113			%	25 - 121
Nitrobenzene-d5 (sur)	90			%	23 - 120
Phenol-d5 (sur)	108			%	24 - 113
Terphenyl-d14 (sur)	109			%	18 - 137

DLR = Detection limit for reporting purposes, ND = Not Detected below indicated detection limit, DF = Dilution Factor

Order #: 430669 **Client:** BHATE
Matrix: SOLID **Client Sample ID:** FT31EX-18-9
Date Sampled: 05/08/2003
Time Sampled: 07:07
Sampled By:

Analyte	Result	DF	DLR	Units	Date/Analyst	
8015 Carbon Chain I						
C06 - C10	ND	1	3	mg/Kg	05/15/03	AF
C10 - C22	ND	1	3	mg/Kg	05/15/03	AF
C22 - C32	ND	1	5	mg/Kg	05/15/03	AF
8260B Volatile Organic Compounds						
1,1,1,2-Tetrachloroethane	ND	1	5	ug/Kg	05/14/03	AM
1,1,1-Trichloroethane	ND	1	5	ug/Kg	05/14/03	AM
1,1,2,2-Tetrachloroethane	ND	1	5	ug/Kg	05/14/03	AM
1,1,2-Trichloroethane	ND	1	5	ug/Kg	05/14/03	AM
1,1,2-Trichlorotrifluoroethane	ND	1	5	ug/Kg	05/14/03	AM
1,1-Dichloroethane	ND	1	5	ug/Kg	05/14/03	AM
1,1-Dichloroethene	ND	1	5	ug/Kg	05/14/03	AM
1,1-Dichloropropene	ND	1	5	ug/Kg	05/14/03	AM
1,2,3-Trichlorobenzene	ND	1	5	ug/Kg	05/14/03	AM
1,2,3-Trichloropropane	ND	1	5	ug/Kg	05/14/03	AM
1,2,4-Trichlorobenzene	ND	1	5	ug/Kg	05/14/03	AM
1,2,4-Trimethylbenzene	ND	1	5	ug/Kg	05/14/03	AM
1,2-Dibromo-3-chloropropane	ND	1	5	ug/Kg	05/14/03	AM
1,2-Dibromoethane	ND	1	5	ug/Kg	05/14/03	AM
1,2-Dichlorobenzene	ND	1	5	ug/Kg	05/14/03	AM
1,2-Dichloroethane	ND	1	5	ug/Kg	05/14/03	AM
1,2-Dichloropropane	ND	1	5	ug/Kg	05/14/03	AM
1,3,5-Trimethylbenzene	ND	1	5	ug/Kg	05/14/03	AM
1,3-Dichlorobenzene	ND	1	5	ug/Kg	05/14/03	AM
1,3-Dichloropropane	ND	1	5	ug/Kg	05/14/03	AM
1,4-Dichlorobenzene	ND	1	5	ug/Kg	05/14/03	AM
1,4-Dioxane	ND	1	200	ug/Kg	05/14/03	AM
1-Chlorohexane	ND	1	5	ug/Kg	05/14/03	AM
2,2-Dichloropropane	ND	1	5	ug/Kg	05/14/03	AM
2-Butanone (MEK)	ND	1	100	ug/Kg	05/14/03	AM
2-Chloroethyl vinyl ether	ND	1	5	ug/Kg	05/14/03	AM
2-Chlorotoluene	ND	1	5	ug/Kg	05/14/03	AM
2-Hexanone	ND	1	5	ug/Kg	05/14/03	AM
4-Chlorotoluene	ND	1	5	ug/Kg	05/14/03	AM
4-Methyl -2- Pentanone	ND	1	5	ug/Kg	05/14/03	AM
Acetone	ND	1	5	ug/Kg	05/14/03	AM

DLR = Detection limit for reporting purposes, ND = Not Detected below indicated detection limit, DF = Dilution Factor

Order #: 430669 **Client:** BHATE

Matrix: SOLID **Client Sample ID:** FT31EX-18-9

Date Sampled: 05/08/2003

Time Sampled: 07:07

Sampled By:

Analyte	Result	DF	DLR	Units	Date/Analyst	
8260B Volatile Organic Compounds						
Acetonitrile	ND	1	5	ug/Kg	05/14/03	AM
Acrolein	ND	1	200	ug/Kg	05/14/03	AM
Acrylonitrile	ND	1	5	ug/Kg	05/14/03	AM
Allyl chloride	ND	1	5	ug/Kg	05/14/03	AM
Benzene	ND	1	5	ug/Kg	05/14/03	AM
Benzyl chloride	ND	1	5	ug/Kg	05/14/03	AM
Bromobenzene	ND	1	5	ug/Kg	05/14/03	AM
Bromochloromethane	ND	1	5	ug/Kg	05/14/03	AM
Bromodichloromethane	ND	1	5	ug/Kg	05/14/03	AM
Bromoform	ND	1	5	ug/Kg	05/14/03	AM
Bromomethane	ND	1	5	ug/Kg	05/14/03	AM
Carbon Disulfide	ND	1	5	ug/Kg	05/14/03	AM
Carbon tetrachloride	ND	1	5	ug/Kg	05/14/03	AM
Chlorobenzene	ND	1	5	ug/Kg	05/14/03	AM
Chloroethane	ND	1	5	ug/Kg	05/14/03	AM
Chloroform	ND	1	5	ug/Kg	05/14/03	AM
Chloromethane	ND	1	5	ug/Kg	05/14/03	AM
cis-1,2-Dichloroethene	ND	1	5	ug/Kg	05/14/03	AM
cis-1,3-Dichloropropene	ND	1	5	ug/Kg	05/14/03	AM
cis-1,4-Dichloro-2-butene	ND	1	5	ug/Kg	05/14/03	AM
Dibromochloromethane	ND	1	5	ug/Kg	05/14/03	AM
Dibromomethane	ND	1	5	ug/Kg	05/14/03	AM
Dichlorodifluoromethane	ND	1	5	ug/Kg	05/14/03	AM
Ethyl benzene	ND	1	5	ug/Kg	05/14/03	AM
Ethyl methacrylate	ND	1	5	ug/Kg	05/14/03	AM
Hexachlorobutadiene	ND	1	5	ug/Kg	05/14/03	AM
Iodomethane	ND	1	5	ug/Kg	05/14/03	AM
Isopropylbenzene (Cumene)	ND	1	5	ug/Kg	05/14/03	AM
Methacrylonitrile	ND	1	5	ug/Kg	05/14/03	AM
Methyl methacrylate	ND	1	5	ug/Kg	05/14/03	AM
Methyl-tert-butylether (MTBE)	ND	1	5	ug/Kg	05/14/03	AM
Methylene chloride	ND	1	5	ug/Kg	05/14/03	AM
n-Butylbenzene	ND	1	5	ug/Kg	05/14/03	AM
n-Propylbenzene	ND	1	5	ug/Kg	05/14/03	AM
Naphthalene	ND	1	5	ug/Kg	05/14/03	AM
p-Isopropyltoluene	ND	1	5	ug/Kg	05/14/03	AM
Pentachloroethane	ND	1	5	ug/Kg	05/14/03	AM
Propionitrile	ND	1	5	ug/Kg	05/14/03	AM

R = Detection limit for reporting purposes, ND = Not Detected below indicated detection limit, DF = Dilution Factor

Order #: 430669 **Client:** BHATE
Matrix: SOLID **Client Sample ID:** FT31EX-18-9
Date Sampled: 05/08/2003
Time Sampled: 07:07
Sampled By:

Analyte	Result	DF	DLR	Units	Date/Analyst
8260B Volatile Organic Compounds					
sec-Butylbenzene	ND	1	5	ug/Kg	05/14/03 AM
Styrene	ND	1	5	ug/Kg	05/14/03 AM
tert-Butylbenzene	ND	1	5	ug/Kg	05/14/03 AM
Tetrachloroethene	ND	1	5	ug/Kg	05/14/03 AM
Toluene	ND	1	5	ug/Kg	05/14/03 AM
trans-1,2-Dichloroethene	ND	1	5	ug/Kg	05/14/03 AM
trans-1,3-Dichloropropene	ND	1	5	ug/Kg	05/14/03 AM
trans-1,4-Dichloro-2-butene	ND	1	5	ug/Kg	05/14/03 AM
Trichloroethene	ND	1	5	ug/Kg	05/14/03 AM
Trichlorofluoromethane	ND	1	5	ug/Kg	05/14/03 AM
Vinyl acetate	ND	1	50	ug/Kg	05/14/03 AM
Vinyl chloride	ND	1	5	ug/Kg	05/14/03 AM
Xylenes, total	ND	1	5	ug/Kg	05/14/03 AM
Surrogates				**Units**	**Control Limits**
Surr1 - Dibromofluoromethane	84			%	70 - 130
Surr2 - 1,2-Dichloroethane-d4	101			%	70 - 130
Surr3 - Toluene-d8	96			%	70 - 130
Surr4 - p-Bromofluorobenzene	87			%	70 - 130
8270C Acid/Base/Neutral Extractables					
1,2,4-Trichlorobenzene	ND	1	333	ug/Kg	05/19/03 DP
1,2-Dichlorobenzene	ND	1	333	ug/Kg	05/19/03 DP
1,3-Dichlorobenzene	ND	1	333	ug/Kg	05/19/03 DP
1,4-Dichlorobenzene	ND	1	333	ug/Kg	05/19/03 DP
2,4,5-Trichlorophenol	ND	1	1665	ug/Kg	05/19/03 DP
2,4,6-Trichlorophenol	ND	1	1665	ug/Kg	05/19/03 DP
2,4-Dichlorophenol	ND	1	333	ug/Kg	05/19/03 DP
2,4-Dimethylphenol	ND	1	333	ug/Kg	05/19/03 DP
2,4-Dinitrophenol	ND	1	1665	ug/Kg	05/19/03 DP
2,4-Dinitrotoluene	ND	1	333	ug/Kg	05/19/03 DP
2,6-Dinitrotoluene	ND	1	333	ug/Kg	05/19/03 DP
2-Chloronaphthalene	ND	1	333	ug/Kg	05/19/03 DP
2-Chlorophenol	ND	1	333	ug/Kg	05/19/03 DP
2-Methylnaphthalene	ND	1	333	ug/Kg	05/19/03 DP
2-Methylphenol	ND	1	333	ug/Kg	05/19/03 DP
2-Nitroaniline	ND	1	1665	ug/Kg	05/19/03 DP
2-Nitrophenol	ND	1	333	ug/Kg	05/19/03 DP

DLR = Detection limit for reporting purposes, ND = Not Detected below indicated detection limit, DF = Dilution Factor

Order #: 430669 **Client:** BHATE

Matrix: SOLID **Client Sample ID:** FT31EX-18-9

Date Sampled: 05/08/2003

Time Sampled: 07:07

Sampled By:

Analyte	Result	DF	DLR	Units	Date/Analyst	
8270C Acid/Base/Neutral Extractables						
3,3-Dichlorobenzidine	ND	1	333	ug/Kg	05/19/03	DP
3-Nitroaniline	ND	1	1665	ug/Kg	05/19/03	DP
4,6-Dinitro-2-methylphenol	ND	1	1665	ug/Kg	05/19/03	DP
4-Bromophenyl-phenylether	ND	1	333	ug/Kg	05/19/03	DP
4-Chloro-3-methylphenol	ND	1	333	ug/Kg	05/19/03	DP
4-Chloroaniline	ND	1	333	ug/Kg	05/19/03	DP
4-Chlorophenyl-phenylether	ND	1	333	ug/Kg	05/19/03	DP
4-Methylphenol	ND	1	333	ug/Kg	05/19/03	DP
4-Nitroaniline	ND	1	1665	ug/Kg	05/19/03	DP
4-Nitrophenol	ND	1	1665	ug/Kg	05/19/03	DP
Acenaphthene	ND	1	333	ug/Kg	05/19/03	DP
Acenaphthylene	ND	1	333	ug/Kg	05/19/03	DP
Anthracene	ND	1	333	ug/Kg	05/19/03	DP
Benzidine	ND	1	333	ug/Kg	05/19/03	DP
Benzo(a)anthracene	ND	1	333	ug/Kg	05/19/03	DP
Benzo(a)pyrene	ND	1	333	ug/Kg	05/19/03	DP
Benzo(b)fluoranthene	ND	1	333	ug/Kg	05/19/03	DP
Benzo(g,h,i)perylene	ND	1	333	ug/Kg	05/19/03	DP
Benzo(k)fluoranthene	ND	1	333	ug/Kg	05/19/03	DP
Benzoic Acid	ND	1	333	ug/Kg	05/19/03	DP
Benzyl alcohol	ND	1	333	ug/Kg	05/19/03	DP
bis(2-Chloroethoxy)methane	ND	1	333	ug/Kg	05/19/03	DP
bis(2-Chloroethyl)ether	ND	1	333	ug/Kg	05/19/03	DP
bis(2-Chloroisopropyl) ether	ND	1	333	ug/Kg	05/19/03	DP
bis(2-Ethylhexyl)phthalate	ND	1	333	ug/Kg	05/19/03	DP
Butylbenzylphthalate	ND	1	333	ug/Kg	05/19/03	DP
Chrysene	ND	1	333	ug/Kg	05/19/03	DP
Di-n-butylphthalate	ND	1	333	ug/Kg	05/19/03	DP
Di-n-octylphthalate	ND	1	333	ug/Kg	05/19/03	DP
Dibenz(a,h)anthracene	ND	1	333	ug/Kg	05/19/03	DP
Dibenzofuran	ND	1	333	ug/Kg	05/19/03	DP
Diethylphthalate	ND	1	333	ug/Kg	05/19/03	DP
Dimethylphthalate	ND	1	333	ug/Kg	05/19/03	DP
Fluoranthene	ND	1	333	ug/Kg	05/19/03	DP
Fluorene	ND	1	333	ug/Kg	05/19/03	DP
Hexachlorobenzene	ND	1	333	ug/Kg	05/19/03	DP
Hexachlorobutadiene	ND	1	333	ug/Kg	05/19/03	DP
Hexachlorocyclopentadiene	ND	1	333	ug/Kg	05/19/03	DP

DLR = Detection limit for reporting purposes, ND = Not Detected below indicated detection limit, DF = Dilution Factor

Order #: 430669 **Client:** BHATE

Matrix: SOLID **Client Sample ID:** FT31EX-18-9

Date Sampled: 05/08/2003

Time Sampled: 07:07

Sampled By:

Analyte	Result	DF	DLR	Units	Date/Analyst
8270C Acid/Base/Neutral Extractables					
Hexachloroethane	ND	1	333	ug/Kg	05/19/03 DP
Indeno(1,2,3-c,d)pyrene	ND	1	333	ug/Kg	05/19/03 DP
Isophorone	ND	1	333	ug/Kg	05/19/03 DP
N-Nitroso-di-n-propylamine	ND	1	333	ug/Kg	05/19/03 DP
N-Nitrosodiphenylamine	ND	1	333	ug/Kg	05/19/03 DP
Naphthalene	ND	1	333	ug/Kg	05/19/03 DP
Nitrobenzene	ND	1	333	ug/Kg	05/19/03 DP
Pentachlorophenol	ND	1	1665	ug/Kg	05/19/03 DP
Phenanthrene	ND	1	333	ug/Kg	05/19/03 DP
Phenol	ND	1	333	ug/Kg	05/19/03 DP
Pyrene	ND	1	333	ug/Kg	05/19/03 DP
Surrogates				**Units**	**Control Limits**
2,4,6-Tribromophenol (sur)	66			%	17 - 122
2-Fluorobiphenyl (sur)	71			%	30 - 115
2-Fluorophenol (sur)	90			%	25 - 121
Nitrobenzene-d5 (sur)	68			%	23 - 120
Phenol-d5 (sur)	90			%	24 - 113
Terphenyl-d14 (sur)	93			%	18 - 137

DLR = Detection limit for reporting purposes, ND = Not Detected below indicated detection limit, DF = Dilution Factor

Order #: 430670 **Client:** BHATE

Matrix: SOLID **Client Sample ID:** FT31EX-18-17

Date Sampled: 05/08/2003

Time Sampled: 10:53

Sampled By:

Analyte	Result	DF	DLR	Units	Date/Analyst	
8015 Carbon Chain I						
C06 - C10	ND	1	3	mg/Kg	05/16/03	AF
C10 - C22	3.2	1	3	mg/Kg	05/16/03	AF
C22 - C32	ND	1	5	mg/Kg	05/16/03	AF
8260B Volatile Organic Compounds						
1,1,1,2-Tetrachloroethane	ND	1	5	ug/Kg	05/14/03	AM
1,1,1-Trichloroethane	ND	1	5	ug/Kg	05/14/03	AM
1,1,2,2-Tetrachloroethane	ND	1	5	ug/Kg	05/14/03	AM
1,1,2-Trichloroethane	ND	1	5	ug/Kg	05/14/03	AM
1,1,2-Trichlorotrifluoroethane	ND	1	5	ug/Kg	05/14/03	AM
1,1-Dichloroethane	ND	1	5	ug/Kg	05/14/03	AM
1,1-Dichloroethene	ND	1	5	ug/Kg	05/14/03	AM
1,1-Dichloropropene	ND	1	5	ug/Kg	05/14/03	AM
1,2,3-Trichlorobenzene	ND	1	5	ug/Kg	05/14/03	AM
1,2,3-Trichloropropane	ND	1	5	ug/Kg	05/14/03	AM
1,2,4-Trichlorobenzene	ND	1	5	ug/Kg	05/14/03	AM
1,2,4-Trimethylbenzene	14	1	5	ug/Kg	05/14/03	AM
1,2-Dibromo-3-chloropropane	ND	1	5	ug/Kg	05/14/03	AM
1,2-Dibromoethane	ND	1	5	ug/Kg	05/14/03	AM
1,2-Dichlorobenzene	ND	1	5	ug/Kg	05/14/03	AM
1,2-Dichloroethane	ND	1	5	ug/Kg	05/14/03	AM
1,2-Dichloropropane	ND	1	5	ug/Kg	05/14/03	AM
1,3,5-Trimethylbenzene	5.2	1	5	ug/Kg	05/14/03	AM
1,3-Dichlorobenzene	ND	1	5	ug/Kg	05/14/03	AM
1,3-Dichloropropane	ND	1	5	ug/Kg	05/14/03	AM
1,4-Dichlorobenzene	ND	1	5	ug/Kg	05/14/03	AM
1,4-Dioxane	ND	1	200	ug/Kg	05/14/03	AM
1-Chlorohexane	ND	1	5	ug/Kg	05/14/03	AM
2,2-Dichloropropane	ND	1	5	ug/Kg	05/14/03	AM
2-Butanone (MEK)	ND	1	100	ug/Kg	05/14/03	AM
2-Chloroethyl vinyl ether	ND	1	5	ug/Kg	05/14/03	AM
2-Chlorotoluene	ND	1	5	ug/Kg	05/14/03	AM
2-Hexanone	ND	1	5	ug/Kg	05/14/03	AM
4-Chlorotoluene	ND	1	5	ug/Kg	05/14/03	AM
4-Methyl -2- Pentanone	ND	1	5	ug/Kg	05/14/03	AM
Acetone	ND	1	5	ug/Kg	05/14/03	AM

DLR = Detection limit for reporting purposes, ND = Not Detected below indicated detection limit, DF = Dilution Factor

Order #: 430670 **Client:** BHATE
Matrix: SOLID **Client Sample ID:** FT31EX-18-17
Date Sampled: 05/08/2003
Time Sampled: 10:53
Sampled By:

Analyte	Result	DF	DLR	Units	Date/Analyst
8260B Volatile Organic Compounds					
Acetonitrile	ND	1	5	ug/Kg	05/14/03 AM
Acrolein	ND	1	200	ug/Kg	05/14/03 AM
Acrylonitrile	ND	1	5	ug/Kg	05/14/03 AM
Allyl chloride	ND	1	5	ug/Kg	05/14/03 AM
Benzene	ND	1	5	ug/Kg	05/14/03 AM
Benzyl chloride	ND	1	5	ug/Kg	05/14/03 AM
Bromobenzene	ND	1	5	ug/Kg	05/14/03 AM
Bromochloromethane	ND	1	5	ug/Kg	05/14/03 AM
Bromodichloromethane	ND	1	5	ug/Kg	05/14/03 AM
Bromoform	ND	1	5	ug/Kg	05/14/03 AM
Bromomethane	ND	1	5	ug/Kg	05/14/03 AM
Carbon Disulfide	ND	1	5	ug/Kg	05/14/03 AM
Carbon tetrachloride	ND	1	5	ug/Kg	05/14/03 AM
Chlorobenzene	ND	1	5	ug/Kg	05/14/03 AM
Chloroethane	ND	1	5	ug/Kg	05/14/03 AM
Chloroform	ND	1	5	ug/Kg	05/14/03 AM
Chloromethane	ND	1	5	ug/Kg	05/14/03 AM
cis-1,2-Dichloroethene	ND	1	5	ug/Kg	05/14/03 AM
cis-1,3-Dichloropropene	ND	1	5	ug/Kg	05/14/03 AM
cis-1,4-Dichloro-2-butene	ND	1	5	ug/Kg	05/14/03 AM
Dibromochloromethane	ND	1	5	ug/Kg	05/14/03 AM
Dibromomethane	ND	1	5	ug/Kg	05/14/03 AM
Dichlorodifluoromethane	ND	1	5	ug/Kg	05/14/03 AM
Ethyl benzene	4.8 J	1	5	ug/Kg	05/14/03 AM
Ethyl methacrylate	ND	1	5	ug/Kg	05/14/03 AM
Hexachlorobutadiene	ND	1	5	ug/Kg	05/14/03 AM
Iodomethane	ND	1	5	ug/Kg	05/14/03 AM
Isopropylbenzene (Cumene)	3.9 J	1	5	ug/Kg	05/14/03 AM
Methacrylonitrile	ND	1	5	ug/Kg	05/14/03 AM
Methyl methacrylate	ND	1	5	ug/Kg	05/14/03 AM
Methyl-tert-butylether (MTBE)	ND	1	5	ug/Kg	05/14/03 AM
Methylene chloride	ND	1	5	ug/Kg	05/14/03 AM
n-Butylbenzene	3.8 J	1	5	ug/Kg	05/14/03 AM
n-Propylbenzene	5.1	1	5	ug/Kg	05/14/03 AM
Naphthalene	ND	1	5	ug/Kg	05/14/03 AM
p-Isopropyltoluene	2.9 J	1	5	ug/Kg	05/14/03 AM
Pentachloroethane	ND	1	5	ug/Kg	05/14/03 AM
Propionitrile	ND	1	5	ug/Kg	05/14/03 AM

DLR = Detection limit for reporting purposes, ND = Not Detected below indicated detection limit, DF = Dilution Factor

Order #: 430670 **Client:** BHATE
Matrix: SOLID **Client Sample ID:** FT31EX-18-17
Date Sampled: 05/08/2003
Time Sampled: 10:53
Sampled By:

Analyte	Result	DF	DLR	Units	Date/Analyst
8260B Volatile Organic Compounds					
sec-Butylbenzene	3.7 J	1	5	ug/Kg	05/14/03 AM
Styrene	ND	1	5	ug/Kg	05/14/03 AM
tert-Butylbenzene	ND	1	5	ug/Kg	05/14/03 AM
Tetrachloroethene	ND	1	5	ug/Kg	05/14/03 AM
Toluene	1.3 J	1	5	ug/Kg	05/14/03 AM
trans-1,2-Dichloroethene	ND	1	5	ug/Kg	05/14/03 AM
trans-1,3-Dichloropropene	ND	1	5	ug/Kg	05/14/03 AM
trans-1,4-Dichloro-2-butene	ND	1	5	ug/Kg	05/14/03 AM
Trichloroethene	ND	1	5	ug/Kg	05/14/03 AM
Trichlorofluoromethane	ND	1	5	ug/Kg	05/14/03 AM
Vinyl acetate	ND	1	50	ug/Kg	05/14/03 AM
Vinyl chloride	ND	1	5	ug/Kg	05/14/03 AM
Xylenes, total	12	1	5	ug/Kg	05/14/03 AM

Surrogates		Units	Control Limits
Surr1 - Dibromofluoromethane	81	%	70 - 130
Surr2 - 1,2-Dichloroethane-d4	93	%	70 - 130
Surr3 - Toluene-d8	98	%	70 - 130
Surr4 - p-Bromofluorobenzene	87	%	70 - 130

8270C Acid/Base/Neutral Extractables

1,2,4-Trichlorobenzene	ND	1	333	ug/Kg	05/19/03 DP
1,2-Dichlorobenzene	ND	1	333	ug/Kg	05/19/03 DP
1,3-Dichlorobenzene	ND	1	333	ug/Kg	05/19/03 DP
1,4-Dichlorobenzene	ND	1	333	ug/Kg	05/19/03 DP
2,4,5-Trichlorophenol	ND	1	1665	ug/Kg	05/19/03 DP
2,4,6-Trichlorophenol	ND	1	1665	ug/Kg	05/19/03 DP
2,4-Dichlorophenol	ND	1	333	ug/Kg	05/19/03 DP
2,4-Dimethylphenol	ND	1	333	ug/Kg	05/19/03 DP
2,4-Dinitrophenol	ND	1	1665	ug/Kg	05/19/03 DP
2,4-Dinitrotoluene	ND	1	333	ug/Kg	05/19/03 DP
2,6-Dinitrotoluene	ND	1	333	ug/Kg	05/19/03 DP
2-Chloronaphthalene	ND	1	333	ug/Kg	05/19/03 DP
2-Chlorophenol	ND	1	333	ug/Kg	05/19/03 DP
2-Methylnaphthalene	ND	1	333	ug/Kg	05/19/03 DP
2-Methylphenol	ND	1	333	ug/Kg	05/19/03 DP
2-Nitroaniline	ND	1	1665	ug/Kg	05/19/03 DP
2-Nitrophenol	ND	1	333	ug/Kg	05/19/03 DP

DLR = Detection limit for reporting purposes, ND = Not Detected below indicated detection limit, DF = Dilution Factor

Order #: 430670 **Client:** BHATE

Matrix: SOLID **Client Sample ID:** FT31EX-18-17

Date Sampled: 05/08/2003

Time Sampled: 10:53

Sampled By:

Analyte	Result	DF	DLR	Units	Date/Analyst	
8270C Acid/Base/Neutral Extractables						
3,3-Dichlorobenzidine	ND	1	333	ug/Kg	05/19/03	DP
3-Nitroaniline	ND	1	1665	ug/Kg	05/19/03	DP
4,6-Dinitro-2-methylphenol	ND	1	1665	ug/Kg	05/19/03	DP
4-Bromophenyl-phenylether	ND	1	333	ug/Kg	05/19/03	DP
4-Chloro-3-methylphenol	ND	1	333	ug/Kg	05/19/03	DP
4-Chloroaniline	ND	1	333	ug/Kg	05/19/03	DP
4-Chlorophenyl-phenylether	ND	1	333	ug/Kg	05/19/03	DP
4-Methylphenol	ND	1	333	ug/Kg	05/19/03	DP
4-Nitroaniline	ND	1	1665	ug/Kg	05/19/03	DP
4-Nitrophenol	ND	1	1665	ug/Kg	05/19/03	DP
Acenaphthene	ND	1	333	ug/Kg	05/19/03	DP
Acenaphthylene	ND	1	333	ug/Kg	05/19/03	DP
Anthracene	ND	1	333	ug/Kg	05/19/03	DP
Benzidine	ND	1	333	ug/Kg	05/19/03	DP
Benzo(a)anthracene	ND	1	333	ug/Kg	05/19/03	DP
Benzo(a)pyrene	ND	1	333	ug/Kg	05/19/03	DP
Benzo(b)fluoranthene	ND	1	333	ug/Kg	05/19/03	DP
Benzo(g,h,i)perylene	ND	1	333	ug/Kg	05/19/03	DP
Benzo(k)fluoranthene	ND	1	333	ug/Kg	05/19/03	DP
Benzoic Acid	ND	1	333	ug/Kg	05/19/03	DP
Benzyl alcohol	ND	1	333	ug/Kg	05/19/03	DP
bis(2-Chloroethoxy)methane	ND	1	333	ug/Kg	05/19/03	DP
bis(2-Chloroethyl)ether	ND	1	333	ug/Kg	05/19/03	DP
bis(2-Chloroisopropyl) ether	ND	1	333	ug/Kg	05/19/03	DP
bis(2-Ethylhexyl)phthalate	ND	1	333	ug/Kg	05/19/03	DP
Butylbenzylphthalate	ND	1	333	ug/Kg	05/19/03	DP
Chrysene	ND	1	333	ug/Kg	05/19/03	DP
Di-n-butylphthalate	ND	1	333	ug/Kg	05/19/03	DP
Di-n-octylphthalate	ND	1	333	ug/Kg	05/19/03	DP
Dibenz(a,h)anthracene	ND	1	333	ug/Kg	05/19/03	DP
Dibenzofuran	ND	1	333	ug/Kg	05/19/03	DP
Diethylphthalate	ND	1	333	ug/Kg	05/19/03	DP
Dimethylphthalate	ND	1	333	ug/Kg	05/19/03	DP
Fluoranthene	ND	1	333	ug/Kg	05/19/03	DP
Fluorene	ND	1	333	ug/Kg	05/19/03	DP
Hexachlorobenzene	ND	1	333	ug/Kg	05/19/03	DP
Hexachlorobutadiene	ND	1	333	ug/Kg	05/19/03	DP
Hexachlorocyclopentadiene	ND	1	333	ug/Kg	05/19/03	DP

DLR = Detection limit for reporting purposes, ND = Not Detected below indicated detection limit, DF = Dilution Factor

Order #: 430670 **Client:** BHATE

Matrix: SOLID **Client Sample ID:** FT31EX-18-17

Date Sampled: 05/08/2003

Time Sampled: 10:53

Sampled By:

Analyte	Result	DF	DLR	Units	Date/Analyst
8270C Acid/Base/Neutral Extractables					
Hexachloroethane	ND	1	333	ug/Kg	05/19/03 DP
Indeno(1,2,3-c,d)pyrene	ND	1	333	ug/Kg	05/19/03 DP
Isophorone	ND	1	333	ug/Kg	05/19/03 DP
N-Nitroso-di-n-propylamine	ND	1	333	ug/Kg	05/19/03 DP
N-Nitrosodiphenylamine	ND	1	333	ug/Kg	05/19/03 DP
Naphthalene	ND	1	333	ug/Kg	05/19/03 DP
Nitrobenzene	ND	1	333	ug/Kg	05/19/03 DP
Pentachlorophenol	ND	1	1665	ug/Kg	05/19/03 DP
Phenanthrene	ND	1	333	ug/Kg	05/19/03 DP
Phenol	ND	1	333	ug/Kg	05/19/03 DP
Pyrene	ND	1	333	ug/Kg	05/19/03 DP
Surrogates				**Units**	**Control Limits**
2,4,6-Tribromophenol (sur)	148			%	17 - 122
2-Fluorobiphenyl (sur)	145			%	30 - 115
2-Fluorophenol (sur)	177			%	25 - 121
Nitrobenzene-d5 (sur)	139			%	23 - 120
Phenol-d5 (sur)	171			%	24 - 113
Terphenyl-d14 (sur)	194			%	18 - 137

DLR = Detection limit for reporting purposes, ND = Not Detected below indicated detection limit, DF = Dilution Factor

Order #: 430671 **Client:** BHATE

Matrix: SOLID **Client Sample ID:** FT31EX-19-9

Date Sampled: 05/08/2003

Time Sampled: 09:30

Sampled By:

Analyte	Result	DF	DLR	Units	Date/Analyst	
8015 Carbon Chain I						
C06 - C10	ND	1	3	mg/Kg	05/16/03	AF
C10 - C22	ND	1	3	mg/Kg	05/16/03	AF
C22 - C32	ND	1	5	mg/Kg	05/16/03	AF
8260B Volatile Organic Compounds						
1,1,1,2-Tetrachloroethane	ND	1	5	ug/Kg	05/14/03	AM
1,1,1-Trichloroethane	ND	1	5	ug/Kg	05/14/03	AM
1,1,2,2-Tetrachloroethane	ND	1	5	ug/Kg	05/14/03	AM
1,1,2-Trichloroethane	ND	1	5	ug/Kg	05/14/03	AM
1,1,2-Trichlorotrifluoroethane	ND	1	5	ug/Kg	05/14/03	AM
1,1-Dichloroethane	ND	1	5	ug/Kg	05/14/03	AM
1,1-Dichloroethene	ND	1	5	ug/Kg	05/14/03	AM
1,1-Dichloropropene	ND	1	5	ug/Kg	05/14/03	AM
1,2,3-Trichlorobenzene	ND	1	5	ug/Kg	05/14/03	AM
1,2,3-Trichloropropane	ND	1	5	ug/Kg	05/14/03	AM
1,2,4-Trichlorobenzene	ND	1	5	ug/Kg	05/14/03	AM
1,2,4-Trimethylbenzene	ND	1	5	ug/Kg	05/14/03	AM
1,2-Dibromo-3-chloropropane	ND	1	5	ug/Kg	05/14/03	AM
1,2-Dibromoethane	ND	1	5	ug/Kg	05/14/03	AM
1,2-Dichlorobenzene	ND	1	5	ug/Kg	05/14/03	AM
1,2-Dichloroethane	ND	1	5	ug/Kg	05/14/03	AM
1,2-Dichloropropane	ND	1	5	ug/Kg	05/14/03	AM
1,3,5-Trimethylbenzene	ND	1	5	ug/Kg	05/14/03	AM
1,3-Dichlorobenzene	ND	1	5	ug/Kg	05/14/03	AM
1,3-Dichloropropane	ND	1	5	ug/Kg	05/14/03	AM
1,4-Dichlorobenzene	ND	1	5	ug/Kg	05/14/03	AM
1,4-Dioxane	ND	1	200	ug/Kg	05/14/03	AM
1-Chlorohexane	ND	1	5	ug/Kg	05/14/03	AM
2,2-Dichloropropane	ND	1	5	ug/Kg	05/14/03	AM
2-Butanone (MEK)	ND	1	100	ug/Kg	05/14/03	AM
2-Chloroethyl vinyl ether	ND	1	5	ug/Kg	05/14/03	AM
2-Chlorotoluene	ND	1	5	ug/Kg	05/14/03	AM
2-Hexanone	ND	1	5	ug/Kg	05/14/03	AM
4-Chlorotoluene	ND	1	5	ug/Kg	05/14/03	AM
4-Methyl -2- Pentanone	ND	1	5	ug/Kg	05/14/03	AM
Acetone	ND	1	5	ug/Kg	05/14/03	AM

DLR = Detection limit for reporting purposes, ND = Not Detected below indicated detection limit, DF = Dilution Factor

Order #: 430671 **Client:** BHATE

Matrix: SOLID **Client Sample ID:** FT31EX-19-9

Date Sampled: 05/08/2003

Time Sampled: 09:30

Sampled By:

Analyte	Result	DF	DLR	Units	Date/Analyst
8260B Volatile Organic Compounds					
Acetonitrile	ND	1	5	ug/Kg	05/14/03 AM
Acrolein	ND	1	200	ug/Kg	05/14/03 AM
Acrylonitrile	ND	1	5	ug/Kg	05/14/03 AM
Allyl chloride	ND	1	5	ug/Kg	05/14/03 AM
Benzene	ND	1	5	ug/Kg	05/14/03 AM
Benzyl chloride	ND	1	5	ug/Kg	05/14/03 AM
Bromobenzene	ND	1	5	ug/Kg	05/14/03 AM
Bromochloromethane	ND	1	5	ug/Kg	05/14/03 AM
Bromodichloromethane	ND	1	5	ug/Kg	05/14/03 AM
Bromoform	ND	1	5	ug/Kg	05/14/03 AM
Bromomethane	ND	1	5	ug/Kg	05/14/03 AM
Carbon Disulfide	ND	1	5	ug/Kg	05/14/03 AM
Carbon tetrachloride	ND	1	5	ug/Kg	05/14/03 AM
Chlorobenzene	ND	1	5	ug/Kg	05/14/03 AM
Chloroethane	ND	1	5	ug/Kg	05/14/03 AM
Chloroform	ND	1	5	ug/Kg	05/14/03 AM
Chloromethane	ND	1	5	ug/Kg	05/14/03 AM
cis-1,2-Dichloroethene	ND	1	5	ug/Kg	05/14/03 AM
cis-1,3-Dichloropropene	ND	1	5	ug/Kg	05/14/03 AM
cis-1,4-Dichloro-2-butene	ND	1	5	ug/Kg	05/14/03 AM
Dibromochloromethane	ND	1	5	ug/Kg	05/14/03 AM
Dibromomethane	ND	1	5	ug/Kg	05/14/03 AM
Dichlorodifluoromethane	ND	1	5	ug/Kg	05/14/03 AM
Ethyl benzene	ND	1	5	ug/Kg	05/14/03 AM
Ethyl methacrylate	ND	1	5	ug/Kg	05/14/03 AM
Hexachlorobutadiene	ND	1	5	ug/Kg	05/14/03 AM
Iodomethane	ND	1	5	ug/Kg	05/14/03 AM
Isopropylbenzene (Cumene)	ND	1	5	ug/Kg	05/14/03 AM
Methacrylonitrile	ND	1	5	ug/Kg	05/14/03 AM
Methyl methacrylate	ND	1	5	ug/Kg	05/14/03 AM
Methyl-tert-butylether (MTBE)	ND	1	5	ug/Kg	05/14/03 AM
Methylene chloride	ND	1	5	ug/Kg	05/14/03 AM
n-Butylbenzene	ND	1	5	ug/Kg	05/14/03 AM
n-Propylbenzene	ND	1	5	ug/Kg	05/14/03 AM
Naphthalene	ND	1	5	ug/Kg	05/14/03 AM
p-Isopropyltoluene	ND	1	5	ug/Kg	05/14/03 AM
Pentachloroethane	ND	1	5	ug/Kg	05/14/03 AM
Propionitrile	ND	1	5	ug/Kg	05/14/03 AM

DLR = Detection limit for reporting purposes, ND = Not Detected below indicated detection limit, DF = Dilution Factor

Order #: 430671 **Client:** BHATE
Matrix: SOLID **Client Sample ID:** FT31EX-19-9
Date Sampled: 05/08/2003
Time Sampled: 09:30
Sampled By:

Analyte	Result	DF	DLR	Units	Date/Analyst
8260B Volatile Organic Compounds					
sec-Butylbenzene	ND	1	5	ug/Kg	05/14/03 AM
Styrene	ND	1	5	ug/Kg	05/14/03 AM
tert-Butylbenzene	ND	1	5	ug/Kg	05/14/03 AM
Tetrachloroethene	ND	1	5	ug/Kg	05/14/03 AM
Toluene	ND	1	5	ug/Kg	05/14/03 AM
trans-1,2-Dichloroethene	ND	1	5	ug/Kg	05/14/03 AM
trans-1,3-Dichloropropene	ND	1	5	ug/Kg	05/14/03 AM
trans-1,4-Dichloro-2-butene	ND	1	5	ug/Kg	05/14/03 AM
Trichloroethene	ND	1	5	ug/Kg	05/14/03 AM
Trichlorofluoromethane	ND	1	5	ug/Kg	05/14/03 AM
Vinyl acetate	ND	1	50	ug/Kg	05/14/03 AM
Vinyl chloride	ND	1	5	ug/Kg	05/14/03 AM
Xylenes, total	ND	1	5	ug/Kg	05/14/03 AM
Surrogates				Units	Control Limits
Surr1 - Dibromofluoromethane	82			%	70 - 130
Surr2 - 1,2-Dichloroethane-d4	94			%	70 - 130
Surr3 - Toluene-d8	100			%	70 - 130
Surr4 - p-Bromofluorobenzene	87			%	70 - 130
8270C Acid/Base/Neutral Extractables					
1,2,4-Trichlorobenzene	ND	1	333	ug/Kg	05/20/03 DP
1,2-Dichlorobenzene	ND	1	333	ug/Kg	05/20/03 DP
1,3-Dichlorobenzene	ND	1	333	ug/Kg	05/20/03 DP
1,4-Dichlorobenzene	ND	1	333	ug/Kg	05/20/03 DP
2,4,5-Trichlorophenol	ND	1	1665	ug/Kg	05/20/03 DP
2,4,6-Trichlorophenol	ND	1	1665	ug/Kg	05/20/03 DP
2,4-Dichlorophenol	ND	1	333	ug/Kg	05/20/03 DP
2,4-Dimethylphenol	ND	1	333	ug/Kg	05/20/03 DP
2,4-Dinitrophenol	ND	1	1665	ug/Kg	05/20/03 DP
2,4-Dinitrotoluene	ND	1	333	ug/Kg	05/20/03 DP
2,6-Dinitrotoluene	ND	1	333	ug/Kg	05/20/03 DP
2-Chloronaphthalene	ND	1	333	ug/Kg	05/20/03 DP
2-Chlorophenol	ND	1	333	ug/Kg	05/20/03 DP
2-Methylnaphthalene	ND	1	333	ug/Kg	05/20/03 DP
2-Methylphenol	ND	1	333	ug/Kg	05/20/03 DP
2-Nitroaniline	ND	1	1665	ug/Kg	05/20/03 DP
2-Nitrophenol	ND	1	333	ug/Kg	05/20/03 DP

DLR = Detection limit for reporting purposes, ND = Not Detected below indicated detection limit, DF = Dilution Factor

Order #: 430671 **Client:** BHATE

Matrix: SOLID **Client Sample ID:** FT31EX-19-9

Date Sampled: 05/08/2003

Time Sampled: 09:30

Sampled By:

Analyte	Result	DF	DLR	Units	Date/Analyst
8270C Acid/Base/Neutral Extractables					
3,3-Dichlorobenzidine	ND	1	333	ug/Kg	05/20/03 DP
3-Nitroaniline	ND	1	1665	ug/Kg	05/20/03 DP
4,6-Dinitro-2-methylphenol	ND	1	1665	ug/Kg	05/20/03 DP
4-Bromophenyl-phenylether	ND	1	333	ug/Kg	05/20/03 DP
4-Chloro-3-methylphenol	ND	1	333	ug/Kg	05/20/03 DP
4-Chloroaniline	ND	1	333	ug/Kg	05/20/03 DP
4-Chlorophenyl-phenylether	ND	1	333	ug/Kg	05/20/03 DP
4-Methylphenol	ND	1	333	ug/Kg	05/20/03 DP
4-Nitroaniline	ND	1	1665	ug/Kg	05/20/03 DP
4-Nitrophenol	ND	1	1665	ug/Kg	05/20/03 DP
Acenaphthene	ND	1	333	ug/Kg	05/20/03 DP
Acenaphthylene	ND	1	333	ug/Kg	05/20/03 DP
Anthracene	ND	1	333	ug/Kg	05/20/03 DP
Benzidine	ND	1	333	ug/Kg	05/20/03 DP
Benzo(a)anthracene	ND	1	333	ug/Kg	05/20/03 DP
Benzo(a)pyrene	ND	1	333	ug/Kg	05/20/03 DP
Benzo(b)fluoranthene	ND	1	333	ug/Kg	05/20/03 DP
Benzo(g,h,i)perylene	ND	1	333	ug/Kg	05/20/03 DP
Benzo(k)fluoranthene	ND	1	333	ug/Kg	05/20/03 DP
Benzoic Acid	ND	1	333	ug/Kg	05/20/03 DP
Benzyl alcohol	ND	1	333	ug/Kg	05/20/03 DP
bis(2-Chloroethoxy)methane	ND	1	333	ug/Kg	05/20/03 DP
bis(2-Chloroethyl)ether	ND	1	333	ug/Kg	05/20/03 DP
bis(2-Chloroisopropyl) ether	ND	1	333	ug/Kg	05/20/03 DP
bis(2-Ethylhexyl)phthalate	ND	1	333	ug/Kg	05/20/03 DP
Butylbenzylphthalate	ND	1	333	ug/Kg	05/20/03 DP
Chrysene	ND	1	333	ug/Kg	05/20/03 DP
Di-n-butylphthalate	ND	1	333	ug/Kg	05/20/03 DP
Di-n-octylphthalate	ND	1	333	ug/Kg	05/20/03 DP
Dibenz(a,h)anthracene	ND	1	333	ug/Kg	05/20/03 DP
Dibenzofuran	ND	1	333	ug/Kg	05/20/03 DP
Diethylphthalate	ND	1	333	ug/Kg	05/20/03 DP
Dimethylphthalate	ND	1	333	ug/Kg	05/20/03 DP
Fluoranthene	ND	1	333	ug/Kg	05/20/03 DP
Fluorene	ND	1	333	ug/Kg	05/20/03 DP
Hexachlorobenzene	ND	1	333	ug/Kg	05/20/03 DP
Hexachlorobutadiene	ND	1	333	ug/Kg	05/20/03 DP
Hexachlorocyclopentadiene	ND	1	333	ug/Kg	05/20/03 DP

DLR = Detection limit for reporting purposes, ND = Not Detected below indicated detection limit, DF = Dilution Factor

Order #: 430671 **Client:** BHATE

Matrix: SOLID **Client Sample ID:** FT31EX-19-9

Date Sampled: 05/08/2003

Time Sampled: 09:30

Sampled By:

Analyte	Result	DF	DLR	Units	Date/Analyst
8270C Acid/Base/Neutral Extractables					
Hexachloroethane	ND	1	333	ug/Kg	05/20/03 DP
Indeno(1,2,3-c,d)pyrene	ND	1	333	ug/Kg	05/20/03 DP
Isophorone	ND	1	333	ug/Kg	05/20/03 DP
N-Nitroso-di-n-propylamine	ND	1	333	ug/Kg	05/20/03 DP
N-Nitrosodiphenylamine	ND	1	333	ug/Kg	05/20/03 DP
Naphthalene	ND	1	333	ug/Kg	05/20/03 DP
Nitrobenzene	ND	1	333	ug/Kg	05/20/03 DP
Pentachlorophenol	ND	1	1665	ug/Kg	05/20/03 DP
Phenanthrene	ND	1	333	ug/Kg	05/20/03 DP
Phenol	ND	1	333	ug/Kg	05/20/03 DP
Pyrene	ND	1	333	ug/Kg	05/20/03 DP

Surrogates		Units	Control Limits
2,4,6-Tribromophenol (sur)	96	%	17 - 122
2-Fluorobiphenyl (sur)	92	%	30 - 115
2-Fluorophenol (sur)	112	%	25 - 121
Nitrobenzene-d5 (sur)	85	%	23 - 120
Phenol-d5 (sur)	113	%	24 - 113
Terphenyl-d14 (sur)	136	%	18 - 137

DLR = Detection limit for reporting purposes, ND = Not Detected below indicated detection limit, DF = Dilution Factor

Order #: 430672 **Client:** BHATE

Matrix: SOLID **Client Sample ID:** FT31EX-19-17

Date Sampled: 05/08/2003

Time Sampled: 10:35

Sampled By:

Analyte	Result	DF	DLR	Units	Date/Analyst	
8015 Carbon Chain I						
C06 - C10	ND	1	3	mg/Kg	05/16/03	AF
C10 - C22	ND	1	3	mg/Kg	05/16/03	AF
C22 - C32	ND	1	5	mg/Kg	05/16/03	AF
8260B Volatile Organic Compounds						
1,1,1,2-Tetrachloroethane	ND	1	5	ug/Kg	05/14/03	AM
1,1,1-Trichloroethane	ND	1	5	ug/Kg	05/14/03	AM
1,1,2,2-Tetrachloroethane	ND	1	5	ug/Kg	05/14/03	AM
1,1,2-Trichloroethane	ND	1	5	ug/Kg	05/14/03	AM
1,1,2-Trichlorotrifluoroethane	ND	1	5	ug/Kg	05/14/03	AM
1,1-Dichloroethane	ND	1	5	ug/Kg	05/14/03	AM
1,1-Dichloroethene	ND	1	5	ug/Kg	05/14/03	AM
1,1-Dichloropropene	ND	1	5	ug/Kg	05/14/03	AM
1,2,3-Trichlorobenzene	ND	1	5	ug/Kg	05/14/03	AM
1,2,3-Trichloropropane	ND	1	5	ug/Kg	05/14/03	AM
1,2,4-Trichlorobenzene	ND	1	5	ug/Kg	05/14/03	AM
1,2,4-Trimethylbenzene	ND	1	5	ug/Kg	05/14/03	AM
1,2-Dibromo-3-chloropropane	ND	1	5	ug/Kg	05/14/03	AM
1,2-Dibromoethane	ND	1	5	ug/Kg	05/14/03	AM
1,2-Dichlorobenzene	ND	1	5	ug/Kg	05/14/03	AM
1,2-Dichloroethane	ND	1	5	ug/Kg	05/14/03	AM
1,2-Dichloropropane	ND	1	5	ug/Kg	05/14/03	AM
1,3,5-Trimethylbenzene	ND	1	5	ug/Kg	05/14/03	AM
1,3-Dichlorobenzene	ND	1	5	ug/Kg	05/14/03	AM
1,3-Dichloropropane	ND	1	5	ug/Kg	05/14/03	AM
1,4-Dichlorobenzene	ND	1	5	ug/Kg	05/14/03	AM
1,4-Dioxane	ND	1	200	ug/Kg	05/14/03	AM
1-Chlorohexane	ND	1	5	ug/Kg	05/14/03	AM
2,2-Dichloropropane	ND	1	5	ug/Kg	05/14/03	AM
2-Butanone (MEK)	ND	1	100	ug/Kg	05/14/03	AM
2-Chloroethyl vinyl ether	ND	1	5	ug/Kg	05/14/03	AM
2-Chlorotoluene	ND	1	5	ug/Kg	05/14/03	AM
2-Hexanone	ND	1	5	ug/Kg	05/14/03	AM
4-Chlorotoluene	ND	1	5	ug/Kg	05/14/03	AM
4-Methyl -2- Pentanone	ND	1	5	ug/Kg	05/14/03	AM
Acetone	ND	1	5	ug/Kg	05/14/03	AM

DLR = Detection limit for reporting purposes, ND = Not Detected below indicated detection limit, DF = Dilution Factor

Order #: 430672 **Client:** BHATE
Matrix: SOLID **Client Sample ID:** FT31EX-19-17
Date Sampled: 05/08/2003
Time Sampled: 10:35
Sampled By:

Analyte	Result	DF	DLR	Units	Date/Analyst
8260B Volatile Organic Compounds					
Acetonitrile	ND	1	5	ug/Kg	05/14/03 AM
Acrolein	ND	1	200	ug/Kg	05/14/03 AM
Acrylonitrile	ND	1	5	ug/Kg	05/14/03 AM
Allyl chloride	ND	1	5	ug/Kg	05/14/03 AM
Benzene	ND	1	5	ug/Kg	05/14/03 AM
Benzyl chloride	ND	1	5	ug/Kg	05/14/03 AM
Bromobenzene	ND	1	5	ug/Kg	05/14/03 AM
Bromochloromethane	ND	1	5	ug/Kg	05/14/03 AM
Bromodichloromethane	ND	1	5	ug/Kg	05/14/03 AM
Bromoform	ND	1	5	ug/Kg	05/14/03 AM
Bromomethane	ND	1	5	ug/Kg	05/14/03 AM
Carbon Disulfide	ND	1	5	ug/Kg	05/14/03 AM
Carbon tetrachloride	ND	1	5	ug/Kg	05/14/03 AM
Chlorobenzene	ND	1	5	ug/Kg	05/14/03 AM
Chloroethane	ND	1	5	ug/Kg	05/14/03 AM
Chloroform	ND	1	5	ug/Kg	05/14/03 AM
Chloromethane	ND	1	5	ug/Kg	05/14/03 AM
cis-1,2-Dichloroethene	ND	1	5	ug/Kg	05/14/03 AM
cis-1,3-Dichloropropene	ND	1	5	ug/Kg	05/14/03 AM
cis-1,4-Dichloro-2-butene	ND	1	5	ug/Kg	05/14/03 AM
Dibromochloromethane	ND	1	5	ug/Kg	05/14/03 AM
Dibromomethane	ND	1	5	ug/Kg	05/14/03 AM
Dichlorodifluoromethane	ND	1	5	ug/Kg	05/14/03 AM
Ethyl benzene	ND	1	5	ug/Kg	05/14/03 AM
Ethyl methacrylate	ND	1	5	ug/Kg	05/14/03 AM
Hexachlorobutadiene	ND	1	5	ug/Kg	05/14/03 AM
Iodomethane	ND	1	5	ug/Kg	05/14/03 AM
Isopropylbenzene (Cumene)	ND	1	5	ug/Kg	05/14/03 AM
Methacrylonitrile	ND	1	5	ug/Kg	05/14/03 AM
Methyl methacrylate	ND	1	5	ug/Kg	05/14/03 AM
Methyl-tert-butylether (MTBE)	ND	1	5	ug/Kg	05/14/03 AM
Methylene chloride	ND	1	5	ug/Kg	05/14/03 AM
n-Butylbenzene	ND	1	5	ug/Kg	05/14/03 AM
n-Propylbenzene	ND	1	5	ug/Kg	05/14/03 AM
Naphthalene	ND	1	5	ug/Kg	05/14/03 AM
p-Isopropyltoluene	ND	1	5	ug/Kg	05/14/03 AM
Pentachloroethane	ND	1	5	ug/Kg	05/14/03 AM
Propionitrile	ND	1	5	ug/Kg	05/14/03 AM

DLR = Detection limit for reporting purposes, ND = Not Detected below indicated detection limit, DF = Dilution Factor

Order #: 430672 **Client:** BHATE

Matrix: SOLID **Client Sample ID:** FT31EX-19-17

Date Sampled: 05/08/2003

Time Sampled: 10:35

Sampled By:

Analyte	Result	DF	DLR	Units	Date/Analyst
8260B Volatile Organic Compounds					
sec-Butylbenzene	ND	1	5	ug/Kg	05/14/03 AM
Styrene	ND	1	5	ug/Kg	05/14/03 AM
tert-Butylbenzene	ND	1	5	ug/Kg	05/14/03 AM
Tetrachloroethene	ND	1	5	ug/Kg	05/14/03 AM
Toluene	ND	1	5	ug/Kg	05/14/03 AM
trans-1,2-Dichloroethene	ND	1	5	ug/Kg	05/14/03 AM
trans-1,3-Dichloropropene	ND	1	5	ug/Kg	05/14/03 AM
trans-1,4-Dichloro-2-butene	ND	1	5	ug/Kg	05/14/03 AM
Trichloroethene	ND	1	5	ug/Kg	05/14/03 AM
Trichlorofluoromethane	ND	1	5	ug/Kg	05/14/03 AM
Vinyl acetate	ND	1	50	ug/Kg	05/14/03 AM
Vinyl chloride	ND	1	5	ug/Kg	05/14/03 AM
Xylenes, total	ND	1	5	ug/Kg	05/14/03 AM
Surrogates				**Units**	**Control Limits**
Surr1 - Dibromofluoromethane	85			%	70 - 130
Surr2 - 1,2-Dichloroethane-d4	106			%	70 - 130
Surr3 - Toluene-d8	96			%	70 - 130
Surr4 - p-Bromofluorobenzene	88			%	70 - 130
8270C Acid/Base/Neutral Extractables					
1,2,4-Trichlorobenzene	ND	1	333	ug/Kg	05/20/03 DP
1,2-Dichlorobenzene	ND	1	333	ug/Kg	05/20/03 DP
1,3-Dichlorobenzene	ND	1	333	ug/Kg	05/20/03 DP
1,4-Dichlorobenzene	ND	1	333	ug/Kg	05/20/03 DP
2,4,5-Trichlorophenol	ND	1	1665	ug/Kg	05/20/03 DP
2,4,6-Trichlorophenol	ND	1	1665	ug/Kg	05/20/03 DP
2,4-Dichlorophenol	ND	1	333	ug/Kg	05/20/03 DP
2,4-Dimethylphenol	ND	1	333	ug/Kg	05/20/03 DP
2,4-Dinitrophenol	ND	1	1665	ug/Kg	05/20/03 DP
2,4-Dinitrotoluene	ND	1	333	ug/Kg	05/20/03 DP
2,6-Dinitrotoluene	ND	1	333	ug/Kg	05/20/03 DP
2-Chloronaphthalene	ND	1	333	ug/Kg	05/20/03 DP
2-Chlorophenol	ND	1	333	ug/Kg	05/20/03 DP
2-Methylnaphthalene	ND	1	333	ug/Kg	05/20/03 DP
2-Methylphenol	ND	1	333	ug/Kg	05/20/03 DP
2-Nitroaniline	ND	1	1665	ug/Kg	05/20/03 DP
2-Nitrophenol	ND	1	333	ug/Kg	05/20/03 DP

R = Detection limit for reporting purposes, ND = Not Detected below indicated detection limit, DF = Dilution Factor

Order #: 430672 **Client:** BHATE

Matrix: SOLID **Client Sample ID:** FT31EX-19-17

Date Sampled: 05/08/2003

Time Sampled: 10:35

Sampled By:

Analyte	Result	DF	DLR	Units	Date/Analyst	
8270C Acid/Base/Neutral Extractables						
3,3-Dichlorobenzidine	ND	1	333	ug/Kg	05/20/03	DP
3-Nitroaniline	ND	1	1665	ug/Kg	05/20/03	DP
4,6-Dinitro-2-methylphenol	ND	1	1665	ug/Kg	05/20/03	DP
4-Bromophenyl-phenylether	ND	1	333	ug/Kg	05/20/03	DP
4-Chloro-3-methylphenol	ND	1	333	ug/Kg	05/20/03	DP
4-Chloroaniline	ND	1	333	ug/Kg	05/20/03	DP
4-Chlorophenyl-phenylether	ND	1	333	ug/Kg	05/20/03	DP
4-Methylphenol	ND	1	333	ug/Kg	05/20/03	DP
4-Nitroaniline	ND	1	1665	ug/Kg	05/20/03	DP
4-Nitrophenol	ND	1	1665	ug/Kg	05/20/03	DP
Acenaphthene	ND	1	333	ug/Kg	05/20/03	DP
Acenaphthylene	ND	1	333	ug/Kg	05/20/03	DP
Anthracene	ND	1	333	ug/Kg	05/20/03	DP
Benzidine	ND	1	333	ug/Kg	05/20/03	DP
Benzo(a)anthracene	ND	1	333	ug/Kg	05/20/03	DP
Benzo(a)pyrene	ND	1	333	ug/Kg	05/20/03	DP
Benzo(b)fluoranthene	ND	1	333	ug/Kg	05/20/03	DP
Benzo(g,h,i)perylene	ND	1	333	ug/Kg	05/20/03	DP
Benzo(k)fluoranthene	ND	1	333	ug/Kg	05/20/03	DP
Benzoic Acid	ND	1	333	ug/Kg	05/20/03	DP
Benzyl alcohol	ND	1	333	ug/Kg	05/20/03	DP
bis(2-Chloroethoxy)methane	ND	1	333	ug/Kg	05/20/03	DP
bis(2-Chloroethyl)ether	ND	1	333	ug/Kg	05/20/03	DP
bis(2-Chloroisopropyl) ether	ND	1	333	ug/Kg	05/20/03	DP
bis(2-Ethylhexyl)phthalate	ND	1	333	ug/Kg	05/20/03	DP
Butylbenzylphthalate	ND	1	333	ug/Kg	05/20/03	DP
Chrysene	ND	1	333	ug/Kg	05/20/03	DP
Di-n-butylphthalate	ND	1	333	ug/Kg	05/20/03	DP
Di-n-octylphthalate	ND	1	333	ug/Kg	05/20/03	DP
Dibenz(a,h)anthracene	ND	1	333	ug/Kg	05/20/03	DP
Dibenzofuran	ND	1	333	ug/Kg	05/20/03	DP
Diethylphthalate	ND	1	333	ug/Kg	05/20/03	DP
Dimethylphthalate	ND	1	333	ug/Kg	05/20/03	DP
Fluoranthene	ND	1	333	ug/Kg	05/20/03	DP
Fluorene	ND	1	333	ug/Kg	05/20/03	DP
Hexachlorobenzene	ND	1	333	ug/Kg	05/20/03	DP
Hexachlorobutadiene	ND	1	333	ug/Kg	05/20/03	DP
Hexachlorocyclopentadiene	ND	1	333	ug/Kg	05/20/03	DP

DLR = Detection limit for reporting purposes, ND = Not Detected below indicated detection limit, DF = Dilution Factor

Order #: 430672 **Client:** BHATE

Matrix: SOLID **Client Sample ID:** FT31EX-19-17

Date Sampled: 05/08/2003

Time Sampled: 10:35

Sampled By:

Analyte	Result	DF	DLR	Units	Date/Analyst
8270C Acid/Base/Neutral Extractables					
Hexachloroethane	ND	1	333	ug/Kg	05/20/03 DP
Indeno(1,2,3-c,d)pyrene	ND	1	333	ug/Kg	05/20/03 DP
Isophorone	ND	1	333	ug/Kg	05/20/03 DP
N-Nitroso-di-n-propylamine	ND	1	333	ug/Kg	05/20/03 DP
N-Nitrosodiphenylamine	ND	1	333	ug/Kg	05/20/03 DP
Naphthalene	ND	1	333	ug/Kg	05/20/03 DP
Nitrobenzene	ND	1	333	ug/Kg	05/20/03 DP
Pentachlorophenol	ND	1	1665	ug/Kg	05/20/03 DP
Phenanthrene	ND	1	333	ug/Kg	05/20/03 DP
Phenol	ND	1	333	ug/Kg	05/20/03 DP
Pyrene	ND	1	333	ug/Kg	05/20/03 DP
Surrogates				**Units**	**Control Limits**
2,4,6-Tribromophenol (sur)	145			%	17 - 122
2-Fluorobiphenyl (sur)	144			%	30 - 115
2-Fluorophenol (sur)	185			%	25 - 121
Nitrobenzene-d5 (sur)	138			%	23 - 120
Phenol-d5 (sur)	178			%	24 - 113
Terphenyl-d14 (sur)	168			%	18 - 137

DLR = Detection limit for reporting purposes, ND = Not Detected below indicated detection limit, DF = Dilution Factor

Order #: 430673
Matrix: SOLID
Date Sampled: 05/08/2003
Time Sampled: 09:22
Sampled By:

Client: BHATE
Client Sample ID: FT31EX-20-9

Analyte	Result	DF	DLR	Units	Date/Analyst	
8015 Carbon Chain I						
C06 - C10	ND	1	3	mg/Kg	05/16/03	AF
C10 - C22	ND	1	3	mg/Kg	05/16/03	AF
C22 - C32	ND	1	5	mg/Kg	05/16/03	AF
8260B Volatile Organic Compounds						
1,1,1,2-Tetrachloroethane	ND	1	5	ug/Kg	05/14/03	AM
1,1,1-Trichloroethane	ND	1	5	ug/Kg	05/14/03	AM
1,1,2,2-Tetrachloroethane	ND	1	5	ug/Kg	05/14/03	AM
1,1,2-Trichloroethane	ND	1	5	ug/Kg	05/14/03	AM
1,1,2-Trichlorotrifluoroethane	ND	1	5	ug/Kg	05/14/03	AM
1,1-Dichloroethane	ND	1	5	ug/Kg	05/14/03	AM
1,1-Dichloroethene	ND	1	5	ug/Kg	05/14/03	AM
1,1-Dichloropropene	ND	1	5	ug/Kg	05/14/03	AM
1,2,3-Trichlorobenzene	ND	1	5	ug/Kg	05/14/03	AM
1,2,3-Trichloropropane	ND	1	5	ug/Kg	05/14/03	AM
1,2,4-Trichlorobenzene	ND	1	5	ug/Kg	05/14/03	AM
1,2,4-Trimethylbenzene	ND	1	5	ug/Kg	05/14/03	AM
1,2-Dibromo-3-chloropropane	ND	1	5	ug/Kg	05/14/03	AM
1,2-Dibromoethane	ND	1	5	ug/Kg	05/14/03	AM
1,2-Dichlorobenzene	ND	1	5	ug/Kg	05/14/03	AM
1,2-Dichloroethane	ND	1	5	ug/Kg	05/14/03	AM
1,2-Dichloropropane	ND	1	5	ug/Kg	05/14/03	AM
1,3,5-Trimethylbenzene	ND	1	5	ug/Kg	05/14/03	AM
1,3-Dichlorobenzene	ND	1	5	ug/Kg	05/14/03	AM
1,3-Dichloropropane	ND	1	5	ug/Kg	05/14/03	AM
1,4-Dichlorobenzene	ND	1	5	ug/Kg	05/14/03	AM
1,4-Dioxane	ND	1	200	ug/Kg	05/14/03	AM
1-Chlorohexane	ND	1	5	ug/Kg	05/14/03	AM
2,2-Dichloropropane	ND	1	5	ug/Kg	05/14/03	AM
2-Butanone (MEK)	ND	1	100	ug/Kg	05/14/03	AM
2-Chloroethyl vinyl ether	ND	1	5	ug/Kg	05/14/03	AM
2-Chlorotoluene	ND	1	5	ug/Kg	05/14/03	AM
2-Hexanone	ND	1	5	ug/Kg	05/14/03	AM
4-Chlorotoluene	ND	1	5	ug/Kg	05/14/03	AM
4-Methyl -2- Pentanone	ND	1	5	ug/Kg	05/14/03	AM
Acetone	ND	1	5	ug/Kg	05/14/03	AM

DLR = Detection limit for reporting purposes, ND = Not Detected below indicated detection limit, DF = Dilution Factor

Order #: 430673 **Client:** BHATE

Matrix: SOLID **Client Sample ID:** FT31EX-20-9

Date Sampled: 05/08/2003

Time Sampled: 09:22

Sampled By:

Analyte	Result	DF	DLR	Units	Date/Analyst
8260B Volatile Organic Compounds					
Acetonitrile	ND	1	5	ug/Kg	05/14/03 AM
Acrolein	ND	1	200	ug/Kg	05/14/03 AM
Acrylonitrile	ND	1	5	ug/Kg	05/14/03 AM
Allyl chloride	ND	1	5	ug/Kg	05/14/03 AM
Benzene	ND	1	5	ug/Kg	05/14/03 AM
Benzyl chloride	ND	1	5	ug/Kg	05/14/03 AM
Bromobenzene	ND	1	5	ug/Kg	05/14/03 AM
Bromochloromethane	ND	1	5	ug/Kg	05/14/03 AM
Bromodichloromethane	ND	1	5	ug/Kg	05/14/03 AM
Bromoform	ND	1	5	ug/Kg	05/14/03 AM
Bromomethane	ND	1	5	ug/Kg	05/14/03 AM
Carbon Disulfide	ND	1	5	ug/Kg	05/14/03 AM
Carbon tetrachloride	ND	1	5	ug/Kg	05/14/03 AM
Chlorobenzene	ND	1	5	ug/Kg	05/14/03 AM
Chloroethane	ND	1	5	ug/Kg	05/14/03 AM
Chloroform	ND	1	5	ug/Kg	05/14/03 AM
Chloromethane	ND	1	5	ug/Kg	05/14/03 AM
cis-1,2-Dichloroethene	ND	1	5	ug/Kg	05/14/03 AM
cis-1,3-Dichloropropene	ND	1	5	ug/Kg	05/14/03 AM
cis-1,4-Dichloro-2-butene	ND	1	5	ug/Kg	05/14/03 AM
Dibromochloromethane	ND	1	5	ug/Kg	05/14/03 AM
Dibromomethane	ND	1	5	ug/Kg	05/14/03 AM
Dichlorodifluoromethane	ND	1	5	ug/Kg	05/14/03 AM
Ethyl benzene	ND	1	5	ug/Kg	05/14/03 AM
Ethyl methacrylate	ND	1	5	ug/Kg	05/14/03 AM
Hexachlorobutadiene	ND	1	5	ug/Kg	05/14/03 AM
Iodomethane	ND	1	5	ug/Kg	05/14/03 AM
Isopropylbenzene (Cumene)	ND	1	5	ug/Kg	05/14/03 AM
Methacrylonitrile	ND	1	5	ug/Kg	05/14/03 AM
Methyl methacrylate	ND	1	5	ug/Kg	05/14/03 AM
Methyl-tert-butylether (MTBE)	ND	1	5	ug/Kg	05/14/03 AM
Methylene chloride	ND	1	5	ug/Kg	05/14/03 AM
n-Butylbenzene	ND	1	5	ug/Kg	05/14/03 AM
n-Propylbenzene	ND	1	5	ug/Kg	05/14/03 AM
Naphthalene	ND	1	5	ug/Kg	05/14/03 AM
p-Isopropyltoluene	ND	1	5	ug/Kg	05/14/03 AM
Pentachloroethane	ND	1	5	ug/Kg	05/14/03 AM
Propionitrile	ND	1	5	ug/Kg	05/14/03 AM

R = Detection limit for reporting purposes, ND = Not Detected below indicated detection limit, DF = Dilution Factor

Order #: 430673 **Client:** BHATE
Matrix: SOLID **Client Sample ID:** FT31EX-20-9
Date Sampled: 05/08/2003
Time Sampled: 09:22
Sampled By:

Analyte	Result	DF	DLR	Units	Date/Analyst
8260B Volatile Organic Compounds					
sec-Butylbenzene	ND	1	5	ug/Kg	05/14/03 AM
Styrene	ND	1	5	ug/Kg	05/14/03 AM
tert-Butylbenzene	ND	1	5	ug/Kg	05/14/03 AM
Tetrachloroethene	ND	1	5	ug/Kg	05/14/03 AM
Toluene	ND	1	5	ug/Kg	05/14/03 AM
trans-1,2-Dichloroethene	ND	1	5	ug/Kg	05/14/03 AM
trans-1,3-Dichloropropene	ND	1	5	ug/Kg	05/14/03 AM
trans-1,4-Dichloro-2-butene	ND	1	5	ug/Kg	05/14/03 AM
Trichloroethene	ND	1	5	ug/Kg	05/14/03 AM
Trichlorofluoromethane	ND	1	5	ug/Kg	05/14/03 AM
Vinyl acetate	ND	1	50	ug/Kg	05/14/03 AM
Vinyl chloride	ND	1	5	ug/Kg	05/14/03 AM
Xylenes, total	ND	1	5	ug/Kg	05/14/03 AM
Surrogates				**Units**	**Control Limits**
Surr1 - Dibromofluoromethane	84			%	70 - 130
Surr2 - 1,2-Dichloroethane-d4	107			%	70 - 130
Surr3 - Toluene-d8	102			%	70 - 130
Surr4 - p-Bromofluorobenzene	89			%	70 - 130
8270C Acid/Base/Neutral Extractables					
1,2,4-Trichlorobenzene	ND	1	333	ug/Kg	05/20/03 DP
1,2-Dichlorobenzene	ND	1	333	ug/Kg	05/20/03 DP
1,3-Dichlorobenzene	ND	1	333	ug/Kg	05/20/03 DP
1,4-Dichlorobenzene	ND	1	333	ug/Kg	05/20/03 DP
2,4,5-Trichlorophenol	ND	1	1665	ug/Kg	05/20/03 DP
2,4,6-Trichlorophenol	ND	1	1665	ug/Kg	05/20/03 DP
2,4-Dichlorophenol	ND	1	333	ug/Kg	05/20/03 DP
2,4-Dimethylphenol	ND	1	333	ug/Kg	05/20/03 DP
2,4-Dinitrophenol	ND	1	1665	ug/Kg	05/20/03 DP
2,4-Dinitrotoluene	ND	1	333	ug/Kg	05/20/03 DP
2,6-Dinitrotoluene	ND	1	333	ug/Kg	05/20/03 DP
2-Chloronaphthalene	ND	1	333	ug/Kg	05/20/03 DP
2-Chlorophenol	ND	1	333	ug/Kg	05/20/03 DP
2-Methylnaphthalene	ND	1	333	ug/Kg	05/20/03 DP
2-Methylphenol	ND	1	333	ug/Kg	05/20/03 DP
2-Nitroaniline	ND	1	1665	ug/Kg	05/20/03 DP
2-Nitrophenol	ND	1	333	ug/Kg	05/20/03 DP

DLR = Detection limit for reporting purposes, ND = Not Detected below indicated detection limit, DF = Dilution Factor

Order #: 430673 **Client:** BHATE

Matrix: SOLID **Client Sample ID:** FT31EX-20-9

Date Sampled: 05/08/2003

ne Sampled: 09:22

Sampled By:

Analyte	Result	DF	DLR	Units	Date/Analyst	
8270C Acid/Base/Neutral Extractables						
3,3-Dichlorobenzidine	ND	1	333	ug/Kg	05/20/03	DP
3-Nitroaniline	ND	1	1665	ug/Kg	05/20/03	DP
4,6-Dinitro-2-methylphenol	ND	1	1665	ug/Kg	05/20/03	DP
4-Bromophenyl-phenylether	ND	1	333	ug/Kg	05/20/03	DP
4-Chloro-3-methylphenol	ND	1	333	ug/Kg	05/20/03	DP
4-Chloroaniline	ND	1	333	ug/Kg	05/20/03	DP
4-Chlorophenyl-phenylether	ND	1	333	ug/Kg	05/20/03	DP
4-Methylphenol	ND	1	333	ug/Kg	05/20/03	DP
4-Nitroaniline	ND	1	1665	ug/Kg	05/20/03	DP
4-Nitrophenol	ND	1	1665	ug/Kg	05/20/03	DP
Acenaphthene	ND	1	333	ug/Kg	05/20/03	DP
Acenaphthylene	ND	1	333	ug/Kg	05/20/03	DP
Anthracene	ND	1	333	ug/Kg	05/20/03	DP
Benzidine	ND	1	333	ug/Kg	05/20/03	DP
Benzo(a)anthracene	ND	1	333	ug/Kg	05/20/03	DP
Benzo(a)pyrene	ND	1	333	ug/Kg	05/20/03	DP
Benzo(b)fluoranthene	ND	1	333	ug/Kg	05/20/03	DP
Benzo(g,h,i)perylene	ND	1	333	ug/Kg	05/20/03	DP
Benzo(k)fluoranthene	ND	1	333	ug/Kg	05/20/03	DP
Benzoic Acid	ND	1	333	ug/Kg	05/20/03	DP
Benzyl alcohol	ND	1	333	ug/Kg	05/20/03	DP
bis(2-Chloroethoxy)methane	ND	1	333	ug/Kg	05/20/03	DP
bis(2-Chloroethyl)ether	ND	1	333	ug/Kg	05/20/03	DP
bis(2-Chloroisopropyl) ether	ND	1	333	ug/Kg	05/20/03	DP
bis(2-Ethylhexyl)phthalate	ND	1	333	ug/Kg	05/20/03	DP
Butylbenzylphthalate	ND	1	333	ug/Kg	05/20/03	DP
Chrysene	ND	1	333	ug/Kg	05/20/03	DP
Di-n-butylphthalate	ND	1	333	ug/Kg	05/20/03	DP
Di-n-octylphthalate	ND	1	333	ug/Kg	05/20/03	DP
Dibenz(a,h)anthracene	ND	1	333	ug/Kg	05/20/03	DP
Dibenzofuran	ND	1	333	ug/Kg	05/20/03	DP
Diethylphthalate	ND	1	333	ug/Kg	05/20/03	DP
Dimethylphthalate	ND	1	333	ug/Kg	05/20/03	DP
Fluoranthene	ND	1	333	ug/Kg	05/20/03	DP
Fluorene	ND	1	333	ug/Kg	05/20/03	DP
Hexachlorobenzene	ND	1	333	ug/Kg	05/20/03	DP
Hexachlorobutadiene	ND	1	333	ug/Kg	05/20/03	DP
Hexachlorocyclopentadiene	ND	1	333	ug/Kg	05/20/03	DP

R = Detection limit for reporting purposes, ND = Not Detected below indicated detection limit, DF = Dilution Factor

Order #: 430673 **Client:** BHATE

Matrix: SOLID **Client Sample ID:** FT31EX-20-9

Date Sampled: 05/08/2003

Time Sampled: 09:22

Sampled By:

Analyte	Result	DF	DLR	Units	Date/Analyst
8270C Acid/Base/Neutral Extractables					
Hexachloroethane	ND	1	333	ug/Kg	05/20/03 DP
Indeno(1,2,3-c,d)pyrene	ND	1	333	ug/Kg	05/20/03 DP
Isophorone	ND	1	333	ug/Kg	05/20/03 DP
N-Nitroso-di-n-propylamine	ND	1	333	ug/Kg	05/20/03 DP
N-Nitrosodiphenylamine	ND	1	333	ug/Kg	05/20/03 DP
Naphthalene	ND	1	333	ug/Kg	05/20/03 DP
Nitrobenzene	ND	1	333	ug/Kg	05/20/03 DP
Pentachlorophenol	ND	1	1665	ug/Kg	05/20/03 DP
Phenanthrene	ND	1	333	ug/Kg	05/20/03 DP
Phenol	ND	1	333	ug/Kg	05/20/03 DP
Pyrene	ND	1	333	ug/Kg	05/20/03 DP

Surrogates		Units	Control Limits
2,4,6-Tribromophenol (sur)	101	%	17 - 122
2-Fluorobiphenyl (sur)	107	%	30 - 115
2-Fluorophenol (sur)	131	%	25 - 121
Nitrobenzene-d5 (sur)	101	%	23 - 120
Phenol-d5 (sur)	131	%	24 - 113
Terphenyl-d14 (sur)	130	%	18 - 137

DLR = Detection limit for reporting purposes, ND = Not Detected below indicated detection limit, DF = Dilution Factor

Order #: 430674 **Client:** BHATE

Matrix: SOLID **Client Sample ID:** FT31EX-20-9D

Date Sampled: 05/08/2003

Time Sampled: 09:22

Sampled By:

Analyte	Result	DF	DLR	Units	Date/Analyst	
8015 Carbon Chain I						
C06 - C10	ND	1	3	mg/Kg	05/16/03	AF
C10 - C22	ND	1	3	mg/Kg	05/16/03	AF
C22 - C32	ND	1	5	mg/Kg	05/16/03	AF
8260B Volatile Organic Compounds						
1,1,1,2-Tetrachloroethane	ND	1	5	ug/Kg	05/14/03	AM
1,1,1-Trichloroethane	ND	1	5	ug/Kg	05/14/03	AM
1,1,2,2-Tetrachloroethane	ND	1	5	ug/Kg	05/14/03	AM
1,1,2-Trichloroethane	ND	1	5	ug/Kg	05/14/03	AM
1,1,2-Trichlorotrifluoroethane	ND	1	5	ug/Kg	05/14/03	AM
1,1-Dichloroethane	ND	1	5	ug/Kg	05/14/03	AM
1,1-Dichloroethene	ND	1	5	ug/Kg	05/14/03	AM
1,1-Dichloropropene	ND	1	5	ug/Kg	05/14/03	AM
1,2,3-Trichlorobenzene	ND	1	5	ug/Kg	05/14/03	AM
1,2,3-Trichloropropane	ND	1	5	ug/Kg	05/14/03	AM
1,2,4-Trichlorobenzene	ND	1	5	ug/Kg	05/14/03	AM
1,2,4-Trimethylbenzene	ND	1	5	ug/Kg	05/14/03	AM
1,2-Dibromo-3-chloropropane	ND	1	5	ug/Kg	05/14/03	AM
1,2-Dibromoethane	ND	1	5	ug/Kg	05/14/03	AM
1,2-Dichlorobenzene	ND	1	5	ug/Kg	05/14/03	AM
1,2-Dichloroethane	ND	1	5	ug/Kg	05/14/03	AM
1,2-Dichloropropane	ND	1	5	ug/Kg	05/14/03	AM
1,3,5-Trimethylbenzene	ND	1	5	ug/Kg	05/14/03	AM
1,3-Dichlorobenzene	ND	1	5	ug/Kg	05/14/03	AM
1,3-Dichloropropane	ND	1	5	ug/Kg	05/14/03	AM
1,4-Dichlorobenzene	ND	1	5	ug/Kg	05/14/03	AM
1,4-Dioxane	ND	1	200	ug/Kg	05/14/03	AM
1-Chlorohexane	ND	1	5	ug/Kg	05/14/03	AM
2,2-Dichloropropane	ND	1	5	ug/Kg	05/14/03	AM
2-Butanone (MEK)	ND	1	100	ug/Kg	05/14/03	AM
2-Chloroethyl vinyl ether	ND	1	5	ug/Kg	05/14/03	AM
2-Chlorotoluene	ND	1	5	ug/Kg	05/14/03	AM
2-Hexanone	ND	1	5	ug/Kg	05/14/03	AM
4-Chlorotoluene	ND	1	5	ug/Kg	05/14/03	AM
4-Methyl -2- Pentanone	ND	1	5	ug/Kg	05/14/03	AM
Acetone	ND	1	5	ug/Kg	05/14/03	AM

DLR = Detection limit for reporting purposes, ND = Not Detected below indicated detection limit, DF = Dilution Factor

Order #: 430674 **Client:** BHATE

Matrix: SOLID **Client Sample ID:** FT31EX-20-9D

Date Sampled: 05/08/2003

Time Sampled: 09:22

Sampled By:

Analyte	Result	DF	DLR	Units	Date/Analyst
8260B Volatile Organic Compounds					
Acetonitrile	ND	1	5	ug/Kg	05/14/03 AM
Acrolein	ND	1	200	ug/Kg	05/14/03 AM
Acrylonitrile	ND	1	5	ug/Kg	05/14/03 AM
Allyl chloride	ND	1	5	ug/Kg	05/14/03 AM
Benzene	ND	1	5	ug/Kg	05/14/03 AM
Benzyl chloride	ND	1	5	ug/Kg	05/14/03 AM
Bromobenzene	ND	1	5	ug/Kg	05/14/03 AM
Bromochloromethane	ND	1	5	ug/Kg	05/14/03 AM
Bromodichloromethane	ND	1	5	ug/Kg	05/14/03 AM
Bromoform	ND	1	5	ug/Kg	05/14/03 AM
Bromomethane	ND	1	5	ug/Kg	05/14/03 AM
Carbon Disulfide	ND	1	5	ug/Kg	05/14/03 AM
Carbon tetrachloride	ND	1	5	ug/Kg	05/14/03 AM
Chlorobenzene	ND	1	5	ug/Kg	05/14/03 AM
Chloroethane	ND	1	5	ug/Kg	05/14/03 AM
Chloroform	ND	1	5	ug/Kg	05/14/03 AM
Chloromethane	ND	1	5	ug/Kg	05/14/03 AM
cis-1,2-Dichloroethene	ND	1	5	ug/Kg	05/14/03 AM
cis-1,3-Dichloropropene	ND	1	5	ug/Kg	05/14/03 AM
cis-1,4-Dichloro-2-butene	ND	1	5	ug/Kg	05/14/03 AM
Dibromochloromethane	ND	1	5	ug/Kg	05/14/03 AM
Dibromomethane	ND	1	5	ug/Kg	05/14/03 AM
Dichlorodifluoromethane	ND	1	5	ug/Kg	05/14/03 AM
Ethyl benzene	ND	1	5	ug/Kg	05/14/03 AM
Ethyl methacrylate	ND	1	5	ug/Kg	05/14/03 AM
Hexachlorobutadiene	ND	1	5	ug/Kg	05/14/03 AM
Iodomethane	ND	1	5	ug/Kg	05/14/03 AM
Isopropylbenzene (Cumene)	ND	1	5	ug/Kg	05/14/03 AM
Methacrylonitrile	ND	1	5	ug/Kg	05/14/03 AM
Methyl methacrylate	ND	1	5	ug/Kg	05/14/03 AM
Methyl-tert-butylether (MTBE)	ND	1	5	ug/Kg	05/14/03 AM
Methylene chloride	ND	1	5	ug/Kg	05/14/03 AM
n-Butylbenzene	ND	1	5	ug/Kg	05/14/03 AM
n-Propylbenzene	ND	1	5	ug/Kg	05/14/03 AM
Naphthalene	ND	1	5	ug/Kg	05/14/03 AM
p-Isopropyltoluene	ND	1	5	ug/Kg	05/14/03 AM
Pentachloroethane	ND	1	5	ug/Kg	05/14/03 AM
Propionitrile	ND	1	5	ug/Kg	05/14/03 AM

DLR = Detection limit for reporting purposes, ND = Not Detected below indicated detection limit, DF = Dilution Factor

Order #: 430674 **Client:** BHATE

Matrix: SOLID **Client Sample ID:** FT31EX-20-9D

Date Sampled: 05/08/2003

Time Sampled: 09:22

Sampled By:

Analyte	Result	DF	DLR	Units	Date/Analyst
8260B Volatile Organic Compounds					
sec-Butylbenzene	ND	1	5	ug/Kg	05/14/03 AM
Styrene	ND	1	5	ug/Kg	05/14/03 AM
tert-Butylbenzene	ND	1	5	ug/Kg	05/14/03 AM
Tetrachloroethene	ND	1	5	ug/Kg	05/14/03 AM
Toluene	ND	1	5	ug/Kg	05/14/03 AM
trans-1,2-Dichloroethene	ND	1	5	ug/Kg	05/14/03 AM
trans-1,3-Dichloropropene	ND	1	5	ug/Kg	05/14/03 AM
trans-1,4-Dichloro-2-butene	ND	1	5	ug/Kg	05/14/03 AM
Trichloroethene	ND	1	5	ug/Kg	05/14/03 AM
Trichlorofluoromethane	ND	1	5	ug/Kg	05/14/03 AM
Vinyl acetate	ND	1	50	ug/Kg	05/14/03 AM
Vinyl chloride	ND	1	5	ug/Kg	05/14/03 AM
Xylenes, total	ND	1	5	ug/Kg	05/14/03 AM
Surrogates				**Units**	**Control Limits**
Surr1 - Dibromofluoromethane	85			%	70 - 130
Surr2 - 1,2-Dichloroethane-d4	102			%	70 - 130
Surr3 - Toluene-d8	98			%	70 - 130
Surr4 - p-Bromofluorobenzene	89			%	70 - 130
8270C Acid/Base/Neutral Extractables					
1,2,4-Trichlorobenzene	ND	1	333	ug/Kg	05/20/03 DP
1,2-Dichlorobenzene	ND	1	333	ug/Kg	05/20/03 DP
1,3-Dichlorobenzene	ND	1	333	ug/Kg	05/20/03 DP
1,4-Dichlorobenzene	ND	1	333	ug/Kg	05/20/03 DP
2,4,5-Trichlorophenol	ND	1	1665	ug/Kg	05/20/03 DP
2,4,6-Trichlorophenol	ND	1	1665	ug/Kg	05/20/03 DP
2,4-Dichlorophenol	ND	1	333	ug/Kg	05/20/03 DP
2,4-Dimethylphenol	ND	1	333	ug/Kg	05/20/03 DP
2,4-Dinitrophenol	ND	1	1665	ug/Kg	05/20/03 DP
2,4-Dinitrotoluene	ND	1	333	ug/Kg	05/20/03 DP
2,6-Dinitrotoluene	ND	1	333	ug/Kg	05/20/03 DP
2-Chloronaphthalene	ND	1	333	ug/Kg	05/20/03 DP
2-Chlorophenol	ND	1	333	ug/Kg	05/20/03 DP
2-Methylnaphthalene	ND	1	333	ug/Kg	05/20/03 DP
2-Methylphenol	ND	1	333	ug/Kg	05/20/03 DP
2-Nitroaniline	ND	1	1665	ug/Kg	05/20/03 DP
2-Nitrophenol	ND	1	333	ug/Kg	05/20/03 DP

DLR = Detection limit for reporting purposes, ND = Not Detected below indicated detection limit, DF = Dilution Factor

Order #: 430674 **Client:** BHATE
Matrix: SOLID **Client Sample ID:** FT31EX-20-9D
Date Sampled: 05/08/2003
Time Sampled: 09:22
Sampled By:

Analyte	Result	DF	DLR	Units	Date/Analyst	
8270C Acid/Base/Neutral Extractables						
3,3-Dichlorobenzidine	ND	1	333	ug/Kg	05/20/03	DP
3-Nitroaniline	ND	1	1665	ug/Kg	05/20/03	DP
4,6-Dinitro-2-methylphenol	ND	1	1665	ug/Kg	05/20/03	DP
4-Bromophenyl-phenylether	ND	1	333	ug/Kg	05/20/03	DP
4-Chloro-3-methylphenol	ND	1	333	ug/Kg	05/20/03	DP
4-Chloroaniline	ND	1	333	ug/Kg	05/20/03	DP
4-Chlorophenyl-phenylether	ND	1	333	ug/Kg	05/20/03	DP
4-Methylphenol	ND	1	333	ug/Kg	05/20/03	DP
4-Nitroaniline	ND	1	1665	ug/Kg	05/20/03	DP
4-Nitrophenol	ND	1	1665	ug/Kg	05/20/03	DP
Acenaphthene	ND	1	333	ug/Kg	05/20/03	DP
Acenaphthylene	ND	1	333	ug/Kg	05/20/03	DP
Anthracene	ND	1	333	ug/Kg	05/20/03	DP
Benzidine	ND	1	333	ug/Kg	05/20/03	DP
Benzo(a)anthracene	ND	1	333	ug/Kg	05/20/03	DP
Benzo(a)pyrene	ND	1	333	ug/Kg	05/20/03	DP
Benzo(b)fluoranthene	ND	1	333	ug/Kg	05/20/03	DP
Benzo(g,h,i)perylene	ND	1	333	ug/Kg	05/20/03	DP
Benzo(k)fluoranthene	ND	1	333	ug/Kg	05/20/03	DP
Benzoic Acid	ND	1	333	ug/Kg	05/20/03	DP
Benzyl alcohol	ND	1	333	ug/Kg	05/20/03	DP
bis(2-Chloroethoxy)methane	ND	1	333	ug/Kg	05/20/03	DP
bis(2-Chloroethyl)ether	ND	1	333	ug/Kg	05/20/03	DP
bis(2-Chloroisopropyl) ether	ND	1	333	ug/Kg	05/20/03	DP
bis(2-Ethylhexyl)phthalate	ND	1	333	ug/Kg	05/20/03	DP
Butylbenzylphthalate	ND	1	333	ug/Kg	05/20/03	DP
Chrysene	ND	1	333	ug/Kg	05/20/03	DP
Di-n-butylphthalate	ND	1	333	ug/Kg	05/20/03	DP
Di-n-octylphthalate	ND	1	333	ug/Kg	05/20/03	DP
Dibenz(a,h)anthracene	ND	1	333	ug/Kg	05/20/03	DP
Dibenzofuran	ND	1	333	ug/Kg	05/20/03	DP
Diethylphthalate	ND	1	333	ug/Kg	05/20/03	DP
Dimethylphthalate	ND	1	333	ug/Kg	05/20/03	DP
Fluoranthene	ND	1	333	ug/Kg	05/20/03	DP
Fluorene	ND	1	333	ug/Kg	05/20/03	DP
Hexachlorobenzene	ND	1	333	ug/Kg	05/20/03	DP
Hexachlorobutadiene	ND	1	333	ug/Kg	05/20/03	DP
Hexachlorocyclopentadiene	ND	1	333	ug/Kg	05/20/03	DP

DLR = Detection limit for reporting purposes, ND = Not Detected below indicated detection limit, DF = Dilution Factor

Order #: 430674 **Client:** BHATE

Matrix: SOLID **Client Sample ID:** FT31EX-20-9D

Date Sampled: 05/08/2003

Time Sampled: 09:22

Sampled By:

Analyte	Result	DF	DLR	Units	Date/Analyst
8270C Acid/Base/Neutral Extractables					
Hexachloroethane	ND	1	333	ug/Kg	05/20/03 DP
Indeno(1,2,3-c,d)pyrene	ND	1	333	ug/Kg	05/20/03 DP
Isophorone	ND	1	333	ug/Kg	05/20/03 DP
N-Nitroso-di-n-propylamine	ND	1	333	ug/Kg	05/20/03 DP
N-Nitrosodiphenylamine	ND	1	333	ug/Kg	05/20/03 DP
Naphthalene	ND	1	333	ug/Kg	05/20/03 DP
Nitrobenzene	ND	1	333	ug/Kg	05/20/03 DP
Pentachlorophenol	ND	1	1665	ug/Kg	05/20/03 DP
Phenanthrene	ND	1	333	ug/Kg	05/20/03 DP
Phenol	ND	1	333	ug/Kg	05/20/03 DP
Pyrene	ND	1	333	ug/Kg	05/20/03 DP
Surrogates				**Units**	**Control Limits**
2,4,6-Tribromophenol (sur)	143			%	17 - 122
2-Fluorobiphenyl (sur)	141			%	30 - 115
2-Fluorophenol (sur)	190			%	25 - 121
Nitrobenzene-d5 (sur)	147			%	23 - 120
Phenol-d5 (sur)	184			%	24 - 113
Terphenyl-d14 (sur)	188			%	18 - 137

DLR = Detection limit for reporting purposes, ND = Not Detected below indicated detection limit, DF = Dilution Factor

Order #: 430675 **Client:** BHATE

Matrix: SOLID **Client Sample ID:** FT31EX-20-17

Date Sampled: 05/08/2003

Time Sampled: 10:20

Sampled By:

Analyte	Result	DF	DLR	Units	Date/Analyst	
8015 Carbon Chain I						
C06 - C10	ND	1	3	mg/Kg	05/16/03	AF
C10 - C22	ND	1	3	mg/Kg	05/16/03	AF
C22 - C32	ND	1	5	mg/Kg	05/16/03	AF
8260B Volatile Organic Compounds						
1,1,1,2-Tetrachloroethane	ND	1	5	ug/Kg	05/14/03	AM
1,1,1-Trichloroethane	ND	1	5	ug/Kg	05/14/03	AM
1,1,2,2-Tetrachloroethane	ND	1	5	ug/Kg	05/14/03	AM
1,1,2-Trichloroethane	ND	1	5	ug/Kg	05/14/03	AM
1,1,2-Trichlorotrifluoroethane	ND	1	5	ug/Kg	05/14/03	AM
1,1-Dichloroethane	ND	1	5	ug/Kg	05/14/03	AM
1,1-Dichloroethene	ND	1	5	ug/Kg	05/14/03	AM
1,1-Dichloropropene	ND	1	5	ug/Kg	05/14/03	AM
1,2,3-Trichlorobenzene	ND	1	5	ug/Kg	05/14/03	AM
1,2,3-Trichloropropane	ND	1	5	ug/Kg	05/14/03	AM
1,2,4-Trichlorobenzene	ND	1	5	ug/Kg	05/14/03	AM
1,2,4-Trimethylbenzene	ND	1	5	ug/Kg	05/14/03	AM
1,2-Dibromo-3-chloropropane	ND	1	5	ug/Kg	05/14/03	AM
1,2-Dibromoethane	ND	1	5	ug/Kg	05/14/03	AM
1,2-Dichlorobenzene	ND	1	5	ug/Kg	05/14/03	AM
1,2-Dichloroethane	ND	1	5	ug/Kg	05/14/03	AM
1,2-Dichloropropane	ND	1	5	ug/Kg	05/14/03	AM
1,3,5-Trimethylbenzene	ND	1	5	ug/Kg	05/14/03	AM
1,3-Dichlorobenzene	ND	1	5	ug/Kg	05/14/03	AM
1,3-Dichloropropane	ND	1	5	ug/Kg	05/14/03	AM
1,4-Dichlorobenzene	ND	1	5	ug/Kg	05/14/03	AM
1,4-Dioxane	ND	1	200	ug/Kg	05/14/03	AM
1-Chlorohexane	ND	1	5	ug/Kg	05/14/03	AM
2,2-Dichloropropane	ND	1	5	ug/Kg	05/14/03	AM
2-Butanone (MEK)	ND	1	100	ug/Kg	05/14/03	AM
2-Chloroethyl vinyl ether	ND	1	5	ug/Kg	05/14/03	AM
2-Chlorotoluene	ND	1	5	ug/Kg	05/14/03	AM
2-Hexanone	ND	1	5	ug/Kg	05/14/03	AM
4-Chlorotoluene	ND	1	5	ug/Kg	05/14/03	AM
4-Methyl -2- Pentanone	ND	1	5	ug/Kg	05/14/03	AM
Acetone	ND	1	5	ug/Kg	05/14/03	AM

DLR = Detection limit for reporting purposes, ND = Not Detected below indicated detection limit, DF = Dilution Factor

Order #: 430675 **Client:** BHATE

Matrix: SOLID **Client Sample ID:** FT31EX-20-17

Date Sampled: 05/08/2003

Time Sampled: 10:20

Sampled By:

Analyte	Result	DF	DLR	Units	Date/Analyst
8260B Volatile Organic Compounds					
Acetonitrile	ND	1	5	ug/Kg	05/14/03 AM
Acrolein	ND	1	200	ug/Kg	05/14/03 AM
Acrylonitrile	ND	1	5	ug/Kg	05/14/03 AM
Allyl chloride	ND	1	5	ug/Kg	05/14/03 AM
Benzene	ND	1	5	ug/Kg	05/14/03 AM
Benzyl chloride	ND	1	5	ug/Kg	05/14/03 AM
Bromobenzene	ND	1	5	ug/Kg	05/14/03 AM
Bromochloromethane	ND	1	5	ug/Kg	05/14/03 AM
Bromodichloromethane	ND	1	5	ug/Kg	05/14/03 AM
Bromoform	ND	1	5	ug/Kg	05/14/03 AM
Bromomethane	ND	1	5	ug/Kg	05/14/03 AM
Carbon Disulfide	ND	1	5	ug/Kg	05/14/03 AM
Carbon tetrachloride	ND	1	5	ug/Kg	05/14/03 AM
Chlorobenzene	ND	1	5	ug/Kg	05/14/03 AM
Chloroethane	ND	1	5	ug/Kg	05/14/03 AM
Chloroform	ND	1	5	ug/Kg	05/14/03 AM
Chloromethane	ND	1	5	ug/Kg	05/14/03 AM
cis-1,2-Dichloroethene	ND	1	5	ug/Kg	05/14/03 AM
cis-1,3-Dichloropropene	ND	1	5	ug/Kg	05/14/03 AM
cis-1,4-Dichloro-2-butene	ND	1	5	ug/Kg	05/14/03 AM
Dibromochloromethane	ND	1	5	ug/Kg	05/14/03 AM
Dibromomethane	ND	1	5	ug/Kg	05/14/03 AM
Dichlorodifluoromethane	ND	1	5	ug/Kg	05/14/03 AM
Ethyl benzene	ND	1	5	ug/Kg	05/14/03 AM
Ethyl methacrylate	ND	1	5	ug/Kg	05/14/03 AM
Hexachlorobutadiene	ND	1	5	ug/Kg	05/14/03 AM
Iodomethane	ND	1	5	ug/Kg	05/14/03 AM
Isopropylbenzene (Cumene)	ND	1	5	ug/Kg	05/14/03 AM
Methacrylonitrile	ND	1	5	ug/Kg	05/14/03 AM
Methyl methacrylate	ND	1	5	ug/Kg	05/14/03 AM
Methyl-tert-butylether (MTBE)	ND	1	5	ug/Kg	05/14/03 AM
Methylene chloride	ND	1	5	ug/Kg	05/14/03 AM
n-Butylbenzene	ND	1	5	ug/Kg	05/14/03 AM
n-Propylbenzene	ND	1	5	ug/Kg	05/14/03 AM
Naphthalene	ND	1	5	ug/Kg	05/14/03 AM
p-Isopropyltoluene	ND	1	5	ug/Kg	05/14/03 AM
Pentachloroethane	ND	1	5	ug/Kg	05/14/03 AM
Propionitrile	ND	1	5	ug/Kg	05/14/03 AM

R = Detection limit for reporting purposes, ND = Not Detected below indicated detection limit, DF = Dilution Factor

Order #: 430675 **Client:** BHATE
Matrix: SOLID **Client Sample ID:** FT31EX-20-17
Date Sampled: 05/08/2003
Time Sampled: 10:20
Sampled By:

Analyte	Result	DF	DLR	Units	Date/Analyst
8260B Volatile Organic Compounds					
sec-Butylbenzene	ND	1	5	ug/Kg	05/14/03 AM
Styrene	ND	1	5	ug/Kg	05/14/03 AM
tert-Butylbenzene	ND	1	5	ug/Kg	05/14/03 AM
Tetrachloroethene	ND	1	5	ug/Kg	05/14/03 AM
Toluene	ND	1	5	ug/Kg	05/14/03 AM
trans-1,2-Dichloroethene	ND	1	5	ug/Kg	05/14/03 AM
trans-1,3-Dichloropropene	ND	1	5	ug/Kg	05/14/03 AM
trans-1,4-Dichloro-2-butene	ND	1	5	ug/Kg	05/14/03 AM
Trichloroethene	ND	1	5	ug/Kg	05/14/03 AM
Trichlorofluoromethane	ND	1	5	ug/Kg	05/14/03 AM
Vinyl acetate	ND	1	50	ug/Kg	05/14/03 AM
Vinyl chloride	ND	1	5	ug/Kg	05/14/03 AM
Xylenes, total	ND	1	5	ug/Kg	05/14/03 AM

Surrogates		Units	Control Limits
Surr1 - Dibromofluoromethane	82	%	70 - 130
Surr2 - 1,2-Dichloroethane-d4	98	%	70 - 130
Surr3 - Toluene-d8	99	%	70 - 130
Surr4 - p-Bromofluorobenzene	88	%	70 - 130

8270C Acid/Base/Neutral Extractables

1,2,4-Trichlorobenzene	ND	1	333	ug/Kg	05/20/03 DP
1,2-Dichlorobenzene	ND	1	333	ug/Kg	05/20/03 DP
1,3-Dichlorobenzene	ND	1	333	ug/Kg	05/20/03 DP
1,4-Dichlorobenzene	ND	1	333	ug/Kg	05/20/03 DP
2,4,5-Trichlorophenol	ND	1	1665	ug/Kg	05/20/03 DP
2,4,6-Trichlorophenol	ND	1	1665	ug/Kg	05/20/03 DP
2,4-Dichlorophenol	ND	1	333	ug/Kg	05/20/03 DP
2,4-Dimethylphenol	ND	1	333	ug/Kg	05/20/03 DP
2,4-Dinitrophenol	ND	1	1665	ug/Kg	05/20/03 DP
2,4-Dinitrotoluene	ND	1	333	ug/Kg	05/20/03 DP
2,6-Dinitrotoluene	ND	1	333	ug/Kg	05/20/03 DP
2-Chloronaphthalene	ND	1	333	ug/Kg	05/20/03 DP
2-Chlorophenol	ND	1	333	ug/Kg	05/20/03 DP
2-Methylnaphthalene	ND	1	333	ug/Kg	05/20/03 DP
2-Methylphenol	ND	1	333	ug/Kg	05/20/03 DP
2-Nitroaniline	ND	1	1665	ug/Kg	05/20/03 DP
2-Nitrophenol	ND	1	333	ug/Kg	05/20/03 DP

DLR = Detection limit for reporting purposes, ND = Not Detected below indicated detection limit, DF = Dilution Factor

Order #: 430675 **Client:** BHATE

Matrix: SOLID **Client Sample ID:** FT31EX-20-17

Date Sampled: 05/08/2003

ne Sampled: 10:20

Sampled By:

Analyte	Result	DF	DLR	Units	Date/Analyst	
8270C Acid/Base/Neutral Extractables						
3,3-Dichlorobenzidine	ND	1	333	ug/Kg	05/20/03	DP
3-Nitroaniline	ND	1	1665	ug/Kg	05/20/03	DP
4,6-Dinitro-2-methylphenol	ND	1	1665	ug/Kg	05/20/03	DP
4-Bromophenyl-phenylether	ND	1	333	ug/Kg	05/20/03	DP
4-Chloro-3-methylphenol	ND	1	333	ug/Kg	05/20/03	DP
4-Chloroaniline	ND	1	333	ug/Kg	05/20/03	DP
4-Chlorophenyl-phenylether	ND	1	333	ug/Kg	05/20/03	DP
4-Methylphenol	ND	1	333	ug/Kg	05/20/03	DP
4-Nitroaniline	ND	1	1665	ug/Kg	05/20/03	DP
4-Nitrophenol	ND	1	1665	ug/Kg	05/20/03	DP
Acenaphthene	ND	1	333	ug/Kg	05/20/03	DP
Acenaphthylene	ND	1	333	ug/Kg	05/20/03	DP
Anthracene	ND	1	333	ug/Kg	05/20/03	DP
Benzidine	ND	1	333	ug/Kg	05/20/03	DP
Benzo(a)anthracene	ND	1	333	ug/Kg	05/20/03	DP
Benzo(a)pyrene	ND	1	333	ug/Kg	05/20/03	DP
Benzo(b)fluoranthene	ND	1	333	ug/Kg	05/20/03	DP
Benzo(g,h,i)perylene	ND	1	333	ug/Kg	05/20/03	DP
Benzo(k)fluoranthene	ND	1	333	ug/Kg	05/20/03	DP
Benzoic Acid	ND	1	333	ug/Kg	05/20/03	DP
Benzyl alcohol	ND	1	333	ug/Kg	05/20/03	DP
bis(2-Chloroethoxy)methane	ND	1	333	ug/Kg	05/20/03	DP
bis(2-Chloroethyl)ether	ND	1	333	ug/Kg	05/20/03	DP
bis(2-Chloroisopropyl) ether	ND	1	333	ug/Kg	05/20/03	DP
bis(2-Ethylhexyl)phthalate	ND	1	333	ug/Kg	05/20/03	DP
Butylbenzylphthalate	ND	1	333	ug/Kg	05/20/03	DP
Chrysene	ND	1	333	ug/Kg	05/20/03	DP
Di-n-butylphthalate	ND	1	333	ug/Kg	05/20/03	DP
Di-n-octylphthalate	ND	1	333	ug/Kg	05/20/03	DP
Dibenz(a,h)anthracene	ND	1	333	ug/Kg	05/20/03	DP
Dibenzofuran	ND	1	333	ug/Kg	05/20/03	DP
Diethylphthalate	ND	1	333	ug/Kg	05/20/03	DP
Dimethylphthalate	ND	1	333	ug/Kg	05/20/03	DP
Fluoranthene	ND	1	333	ug/Kg	05/20/03	DP
Fluorene	ND	1	333	ug/Kg	05/20/03	DP
Hexachlorobenzene	ND	1	333	ug/Kg	05/20/03	DP
Hexachlorobutadiene	ND	1	333	ug/Kg	05/20/03	DP
Hexachlorocyclopentadiene	ND	1	333	ug/Kg	05/20/03	DP

LR = Detection limit for reporting purposes, ND = Not Detected below indicated detection limit, DF = Dilution Factor

Order #: 430675 **Client:** BHATE

Matrix: SOLID **Client Sample ID:** FT31EX-20-17

Date Sampled: 05/08/2003

Time Sampled: 10:20

Sampled By:

Analyte	Result	DF	DLR	Units	Date/Analyst
8270C Acid/Base/Neutral Extractables					
Hexachloroethane	ND	1	333	ug/Kg	05/20/03 DP
Indeno(1,2,3-c,d)pyrene	ND	1	333	ug/Kg	05/20/03 DP
Isophorone	ND	1	333	ug/Kg	05/20/03 DP
N-Nitroso-di-n-propylamine	ND	1	333	ug/Kg	05/20/03 DP
N-Nitrosodiphenylamine	ND	1	333	ug/Kg	05/20/03 DP
Naphthalene	ND	1	333	ug/Kg	05/20/03 DP
Nitrobenzene	ND	1	333	ug/Kg	05/20/03 DP
Pentachlorophenol	ND	1	1665	ug/Kg	05/20/03 DP
Phenanthrene	ND	1	333	ug/Kg	05/20/03 DP
Phenol	ND	1	333	ug/Kg	05/20/03 DP
Pyrene	ND	1	333	ug/Kg	05/20/03 DP
Surrogates				**Units**	**Control Limits**
2,4,6-Tribromophenol (sur)	110			%	17 - 122
2-Fluorobiphenyl (sur)	113			%	30 - 115
2-Fluorophenol (sur)	151			%	25 - 121
Nitrobenzene-d5 (sur)	113			%	23 - 120
Phenol-d5 (sur)	142			%	24 - 113
Terphenyl-d14 (sur)	135			%	18 - 137

DLR = Detection limit for reporting purposes, ND = Not Detected below indicated detection limit, DF = Dilution Factor

Order #: 430676 **Client:** BHATE
Matrix: SOLID **Client Sample ID:** FT31EX-20-17D
Date Sampled: 05/08/2003
Time Sampled: 10:20
Sampled By:

Analyte	Result	DF	DLR	Units	Date/Analyst	
8015 Carbon Chain I						
C06 - C10	ND	1	3	mg/Kg	05/16/03	AF
C10 - C22	ND	1	3	mg/Kg	05/16/03	AF
C22 - C32	ND	1	5	mg/Kg	05/16/03	AF
8260B Volatile Organic Compounds						
1,1,1,2-Tetrachloroethane	ND	1	5	ug/Kg	05/14/03	AM
1,1,1-Trichloroethane	ND	1	5	ug/Kg	05/14/03	AM
1,1,2,2-Tetrachloroethane	ND	1	5	ug/Kg	05/14/03	AM
1,1,2-Trichloroethane	ND	1	5	ug/Kg	05/14/03	AM
1,1,2-Trichlorotrifluoroethane	ND	1	5	ug/Kg	05/14/03	AM
1,1-Dichloroethane	ND	1	5	ug/Kg	05/14/03	AM
1,1-Dichloroethene	ND	1	5	ug/Kg	05/14/03	AM
1,1-Dichloropropene	ND	1	5	ug/Kg	05/14/03	AM
1,2,3-Trichlorobenzene	ND	1	5	ug/Kg	05/14/03	AM
1,2,3-Trichloropropane	ND	1	5	ug/Kg	05/14/03	AM
1,2,4-Trichlorobenzene	ND	1	5	ug/Kg	05/14/03	AM
1,2,4-Trimethylbenzene	ND	1	5	ug/Kg	05/14/03	AM
1,2-Dibromo-3-chloropropane	ND	1	5	ug/Kg	05/14/03	AM
1,2-Dibromoethane	ND	1	5	ug/Kg	05/14/03	AM
1,2-Dichlorobenzene	ND	1	5	ug/Kg	05/14/03	AM
1,2-Dichloroethane	ND	1	5	ug/Kg	05/14/03	AM
1,2-Dichloropropane	ND	1	5	ug/Kg	05/14/03	AM
1,3,5-Trimethylbenzene	ND	1	5	ug/Kg	05/14/03	AM
1,3-Dichlorobenzene	ND	1	5	ug/Kg	05/14/03	AM
1,3-Dichloropropane	ND	1	5	ug/Kg	05/14/03	AM
1,4-Dichlorobenzene	ND	1	5	ug/Kg	05/14/03	AM
1,4-Dioxane	ND	1	200	ug/Kg	05/14/03	AM
1-Chlorohexane	ND	1	5	ug/Kg	05/14/03	AM
2,2-Dichloropropane	ND	1	5	ug/Kg	05/14/03	AM
2-Butanone (MEK)	ND	1	100	ug/Kg	05/14/03	AM
2-Chloroethyl vinyl ether	ND	1	5	ug/Kg	05/14/03	AM
2-Chlorotoluene	ND	1	5	ug/Kg	05/14/03	AM
2-Hexanone	ND	1	5	ug/Kg	05/14/03	AM
4-Chlorotoluene	ND	1	5	ug/Kg	05/14/03	AM
4-Methyl -2- Pentanone	ND	1	5	ug/Kg	05/14/03	AM
Acetone	ND	1	5	ug/Kg	05/14/03	AM

R = Detection limit for reporting purposes, ND = Not Detected below indicated detection limit, DF = Dilution Factor

Order #: 430676 **Client:** BHATE

Matrix: SOLID **Client Sample ID:** FT31EX-20-17D

Date Sampled: 05/08/2003

Time Sampled: 10:20

Sampled By:

Analyte	Result	DF	DLR	Units	Date/Analyst
8260B Volatile Organic Compounds					
Acetonitrile	ND	1	5	ug/Kg	05/14/03 AM
Acrolein	ND	1	200	ug/Kg	05/14/03 AM
Acrylonitrile	ND	1	5	ug/Kg	05/14/03 AM
Allyl chloride	ND	1	5	ug/Kg	05/14/03 AM
Benzene	ND	1	5	ug/Kg	05/14/03 AM
Benzyl chloride	ND	1	5	ug/Kg	05/14/03 AM
Bromobenzene	ND	1	5	ug/Kg	05/14/03 AM
Bromochloromethane	ND	1	5	ug/Kg	05/14/03 AM
Bromodichloromethane	ND	1	5	ug/Kg	05/14/03 AM
Bromoform	ND	1	5	ug/Kg	05/14/03 AM
Bromomethane	ND	1	5	ug/Kg	05/14/03 AM
Carbon Disulfide	ND	1	5	ug/Kg	05/14/03 AM
Carbon tetrachloride	ND	1	5	ug/Kg	05/14/03 AM
Chlorobenzene	ND	1	5	ug/Kg	05/14/03 AM
Chloroethane	ND	1	5	ug/Kg	05/14/03 AM
Chloroform	ND	1	5	ug/Kg	05/14/03 AM
Chloromethane	ND	1	5	ug/Kg	05/14/03 AM
cis-1,2-Dichloroethene	ND	1	5	ug/Kg	05/14/03 AM
cis-1,3-Dichloropropene	ND	1	5	ug/Kg	05/14/03 AM
cis-1,4-Dichloro-2-butene	ND	1	5	ug/Kg	05/14/03 AM
Dibromochloromethane	ND	1	5	ug/Kg	05/14/03 AM
Dibromomethane	ND	1	5	ug/Kg	05/14/03 AM
Dichlorodifluoromethane	ND	1	5	ug/Kg	05/14/03 AM
Ethyl benzene	ND	1	5	ug/Kg	05/14/03 AM
Ethyl methacrylate	ND	1	5	ug/Kg	05/14/03 AM
Hexachlorobutadiene	ND	1	5	ug/Kg	05/14/03 AM
Iodomethane	ND	1	5	ug/Kg	05/14/03 AM
Isopropylbenzene (Cumene)	ND	1	5	ug/Kg	05/14/03 AM
Methacrylonitrile	ND	1	5	ug/Kg	05/14/03 AM
Methyl methacrylate	ND	1	5	ug/Kg	05/14/03 AM
Methyl-tert-butylether (MTBE)	ND	1	5	ug/Kg	05/14/03 AM
Methylene chloride	ND	1	5	ug/Kg	05/14/03 AM
n-Butylbenzene	ND	1	5	ug/Kg	05/14/03 AM
n-Propylbenzene	ND	1	5	ug/Kg	05/14/03 AM
Naphthalene	ND	1	5	ug/Kg	05/14/03 AM
p-Isopropyltoluene	ND	1	5	ug/Kg	05/14/03 AM
Pentachloroethane	ND	1	5	ug/Kg	05/14/03 AM
Propionitrile	ND	1	5	ug/Kg	05/14/03 AM

DLR = Detection limit for reporting purposes, ND = Not Detected below indicated detection limit, DF = Dilution Factor

Order #: 430676 **Client:** BHATE
Matrix: SOLID **Client Sample ID:** FT31EX-20-17D
Date Sampled: 05/08/2003
Time Sampled: 10:20
Sampled By:

Analyte	Result	DF	DLR	Units	Date/Analyst
8260B Volatile Organic Compounds					
sec-Butylbenzene	ND	1	5	ug/Kg	05/14/03 AM
Styrene	ND	1	5	ug/Kg	05/14/03 AM
tert-Butylbenzene	ND	1	5	ug/Kg	05/14/03 AM
Tetrachloroethene	ND	1	5	ug/Kg	05/14/03 AM
Toluene	ND	1	5	ug/Kg	05/14/03 AM
trans-1,2-Dichloroethene	ND	1	5	ug/Kg	05/14/03 AM
trans-1,3-Dichloropropene	ND	1	5	ug/Kg	05/14/03 AM
trans-1,4-Dichloro-2-butene	ND	1	5	ug/Kg	05/14/03 AM
Trichloroethene	ND	1	5	ug/Kg	05/14/03 AM
Trichlorofluoromethane	ND	1	5	ug/Kg	05/14/03 AM
Vinyl acetate	ND	1	50	ug/Kg	05/14/03 AM
Vinyl chloride	ND	1	5	ug/Kg	05/14/03 AM
Xylenes, total	ND	1	5	ug/Kg	05/14/03 AM
Surrogates				**Units**	**Control Limits**
Surr1 - Dibromofluoromethane	82			%	70 - 130
Surr2 - 1,2-Dichloroethane-d4	97			%	70 - 130
Surr3 - Toluene-d8	101			%	70 - 130
Surr4 - p-Bromofluorobenzene	89			%	70 - 130
8270C Acid/Base/Neutral Extractables					
1,2,4-Trichlorobenzene	ND	1	333	ug/Kg	05/20/03 DP
1,2-Dichlorobenzene	ND	1	333	ug/Kg	05/20/03 DP
1,3-Dichlorobenzene	ND	1	333	ug/Kg	05/20/03 DP
1,4-Dichlorobenzene	ND	1	333	ug/Kg	05/20/03 DP
2,4,5-Trichlorophenol	ND	1	1665	ug/Kg	05/20/03 DP
2,4,6-Trichlorophenol	ND	1	1665	ug/Kg	05/20/03 DP
2,4-Dichlorophenol	ND	1	333	ug/Kg	05/20/03 DP
2,4-Dimethylphenol	ND	1	333	ug/Kg	05/20/03 DP
2,4-Dinitrophenol	ND	1	1665	ug/Kg	05/20/03 DP
2,4-Dinitrotoluene	ND	1	333	ug/Kg	05/20/03 DP
2,6-Dinitrotoluene	ND	1	333	ug/Kg	05/20/03 DP
2-Chloronaphthalene	ND	1	333	ug/Kg	05/20/03 DP
2-Chlorophenol	ND	1	333	ug/Kg	05/20/03 DP
2-Methylnaphthalene	ND	1	333	ug/Kg	05/20/03 DP
2-Methylphenol	ND	1	333	ug/Kg	05/20/03 DP
2-Nitroaniline	ND	1	1665	ug/Kg	05/20/03 DP
2-Nitrophenol	ND	1	333	ug/Kg	05/20/03 DP

DLR = Detection limit for reporting purposes, ND = Not Detected below indicated detection limit, DF = Dilution Factor

Order #: 430676 **Client:** BHATE

Matrix: SOLID **Client Sample ID:** FT31EX-20-17D

Date Sampled: 05/08/2003

Time Sampled: 10:20

Sampled By:

Analyte	Result	DF	DLR	Units	Date/Analyst	
8270C Acid/Base/Neutral Extractables						
3,3-Dichlorobenzidine	ND	1	333	ug/Kg	05/20/03	DP
3-Nitroaniline	ND	1	1665	ug/Kg	05/20/03	DP
4,6-Dinitro-2-methylphenol	ND	1	1665	ug/Kg	05/20/03	DP
4-Bromophenyl-phenylether	ND	1	333	ug/Kg	05/20/03	DP
4-Chloro-3-methylphenol	ND	1	333	ug/Kg	05/20/03	DP
4-Chloroaniline	ND	1	333	ug/Kg	05/20/03	DP
4-Chlorophenyl-phenylether	ND	1	333	ug/Kg	05/20/03	DP
4-Methylphenol	ND	1	333	ug/Kg	05/20/03	DP
4-Nitroaniline	ND	1	1665	ug/Kg	05/20/03	DP
4-Nitrophenol	ND	1	1665	ug/Kg	05/20/03	DP
Acenaphthene	ND	1	333	ug/Kg	05/20/03	DP
Acenaphthylene	ND	1	333	ug/Kg	05/20/03	DP
Anthracene	ND	1	333	ug/Kg	05/20/03	DP
Benzidine	ND	1	333	ug/Kg	05/20/03	DP
Benzo(a)anthracene	ND	1	333	ug/Kg	05/20/03	DP
Benzo(a)pyrene	ND	1	333	ug/Kg	05/20/03	DP
Benzo(b)fluoranthene	ND	1	333	ug/Kg	05/20/03	DP
Benzo(g,h,i)perylene	ND	1	333	ug/Kg	05/20/03	DP
Benzo(k)fluoranthene	ND	1	333	ug/Kg	05/20/03	DP
Benzoic Acid	ND	1	333	ug/Kg	05/20/03	DP
Benzyl alcohol	ND	1	333	ug/Kg	05/20/03	DP
bis(2-Chloroethoxy)methane	ND	1	333	ug/Kg	05/20/03	DP
bis(2-Chloroethyl)ether	ND	1	333	ug/Kg	05/20/03	DP
bis(2-Chloroisopropyl) ether	ND	1	333	ug/Kg	05/20/03	DP
bis(2-Ethylhexyl)phthalate	ND	1	333	ug/Kg	05/20/03	DP
Butylbenzylphthalate	ND	1	333	ug/Kg	05/20/03	DP
Chrysene	ND	1	333	ug/Kg	05/20/03	DP
Di-n-butylphthalate	ND	1	333	ug/Kg	05/20/03	DP
Di-n-octylphthalate	ND	1	333	ug/Kg	05/20/03	DP
Dibenz(a,h)anthracene	ND	1	333	ug/Kg	05/20/03	DP
Dibenzofuran	ND	1	333	ug/Kg	05/20/03	DP
Diethylphthalate	ND	1	333	ug/Kg	05/20/03	DP
Dimethylphthalate	ND	1	333	ug/Kg	05/20/03	DP
Fluoranthene	ND	1	333	ug/Kg	05/20/03	DP
Fluorene	ND	1	333	ug/Kg	05/20/03	DP
Hexachlorobenzene	ND	1	333	ug/Kg	05/20/03	DP
Hexachlorobutadiene	ND	1	333	ug/Kg	05/20/03	DP
Hexachlorocyclopentadiene	ND	1	333	ug/Kg	05/20/03	DP

DLR = Detection limit for reporting purposes, ND = Not Detected below indicated detection limit, DF = Dilution Factor

Order #: 430676 **Client:** BHATE

Matrix: SOLID **Client Sample ID:** FT31EX-20-17D

Date Sampled: 05/08/2003

ne Sampled: 10:20

Sampled By:

Analyte	Result	DF	DLR	Units	Date/Analyst
8270C Acid/Base/Neutral Extractables					
Hexachloroethane	ND	1	333	ug/Kg	05/20/03 DP
Indeno(1,2,3-c,d)pyrene	ND	1	333	ug/Kg	05/20/03 DP
Isophorone	ND	1	333	ug/Kg	05/20/03 DP
N-Nitroso-di-n-propylamine	ND	1	333	ug/Kg	05/20/03 DP
N-Nitrosodiphenylamine	ND	1	333	ug/Kg	05/20/03 DP
Naphthalene	ND	1	333	ug/Kg	05/20/03 DP
Nitrobenzene	ND	1	333	ug/Kg	05/20/03 DP
Pentachlorophenol	ND	1	1665	ug/Kg	05/20/03 DP
Phenanthrene	ND	1	333	ug/Kg	05/20/03 DP
Phenol	ND	1	333	ug/Kg	05/20/03 DP
Pyrene	ND	1	333	ug/Kg	05/20/03 DP
Surrogates				**Units**	**Control Limits**
2,4,6-Tribromophenol (sur)	100			%	17 - 122
2-Fluorobiphenyl (sur)	94			%	30 - 115
2-Fluorophenol (sur)	119			%	25 - 121
Nitrobenzene-d5 (sur)	92			%	23 - 120
Phenol-d5 (sur)	119			%	24 - 113
Terphenyl-d14 (sur)	122			%	18 - 137

R = Detection limit for reporting purposes, ND = Not Detected below indicated detection limit, DF = Dilution Factor

Order #: 430677 **Client:** BHATE
Matrix: SOLID **Client Sample ID:** FT31EX-21-9
Date Sampled: 05/08/2003
Time Sampled: 09:14
Sampled By:

Analyte	Result	DF	DLR	Units	Date/Analyst	
8015 Carbon Chain I						
C06 - C10	ND	1	3	mg/Kg	05/16/03	AF
C10 - C22	ND	1	3	mg/Kg	05/16/03	AF
C22 - C32	ND	1	5	mg/Kg	05/16/03	AF
8260B Volatile Organic Compounds						
1,1,1,2-Tetrachloroethane	ND	1	5	ug/Kg	05/14/03	AM
1,1,1-Trichloroethane	ND	1	5	ug/Kg	05/14/03	AM
1,1,2,2-Tetrachloroethane	ND	1	5	ug/Kg	05/14/03	AM
1,1,2-Trichloroethane	ND	1	5	ug/Kg	05/14/03	AM
1,1,2-Trichlorotrifluoroethane	ND	1	5	ug/Kg	05/14/03	AM
1,1-Dichloroethane	ND	1	5	ug/Kg	05/14/03	AM
1,1-Dichloroethene	ND	1	5	ug/Kg	05/14/03	AM
1,1-Dichloropropene	ND	1	5	ug/Kg	05/14/03	AM
1,2,3-Trichlorobenzene	ND	1	5	ug/Kg	05/14/03	AM
1,2,3-Trichloropropane	ND	1	5	ug/Kg	05/14/03	AM
1,2,4-Trichlorobenzene	ND	1	5	ug/Kg	05/14/03	AM
1,2,4-Trimethylbenzene	ND	1	5	ug/Kg	05/14/03	AM
1,2-Dibromo-3-chloropropane	ND	1	5	ug/Kg	05/14/03	AM
1,2-Dibromoethane	ND	1	5	ug/Kg	05/14/03	AM
1,2-Dichlorobenzene	ND	1	5	ug/Kg	05/14/03	AM
1,2-Dichloroethane	ND	1	5	ug/Kg	05/14/03	AM
1,2-Dichloropropane	ND	1	5	ug/Kg	05/14/03	AM
1,3,5-Trimethylbenzene	ND	1	5	ug/Kg	05/14/03	AM
1,3-Dichlorobenzene	ND	1	5	ug/Kg	05/14/03	AM
1,3-Dichloropropane	ND	1	5	ug/Kg	05/14/03	AM
1,4-Dichlorobenzene	ND	1	5	ug/Kg	05/14/03	AM
1,4-Dioxane	ND	1	200	ug/Kg	05/14/03	AM
1-Chlorohexane	ND	1	5	ug/Kg	05/14/03	AM
2,2-Dichloropropane	ND	1	5	ug/Kg	05/14/03	AM
2-Butanone (MEK)	ND	1	100	ug/Kg	05/14/03	AM
2-Chloroethyl vinyl ether	ND	1	5	ug/Kg	05/14/03	AM
2-Chlorotoluene	ND	1	5	ug/Kg	05/14/03	AM
2-Hexanone	ND	1	5	ug/Kg	05/14/03	AM
4-Chlorotoluene	ND	1	5	ug/Kg	05/14/03	AM
4-Methyl -2- Pentanone	ND	1	5	ug/Kg	05/14/03	AM
Acetone	ND	1	5	ug/Kg	05/14/03	AM

DLR = Detection limit for reporting purposes, ND = Not Detected below indicated detection limit, DF = Dilution Factor

Order #: 430677 **Client:** BHATE

Matrix: SOLID **Client Sample ID:** FT31EX-21-9

Date Sampled: 05/08/2003

Time Sampled: 09:14

Sampled By:

Analyte	Result	DF	DLR	Units	Date/Analyst
8260B Volatile Organic Compounds					
Acetonitrile	ND	1	5	ug/Kg	05/14/03 AM
Acrolein	ND	1	200	ug/Kg	05/14/03 AM
Acrylonitrile	ND	1	5	ug/Kg	05/14/03 AM
Allyl chloride	ND	1	5	ug/Kg	05/14/03 AM
Benzene	ND	1	5	ug/Kg	05/14/03 AM
Benzyl chloride	ND	1	5	ug/Kg	05/14/03 AM
Bromobenzene	ND	1	5	ug/Kg	05/14/03 AM
Bromochloromethane	ND	1	5	ug/Kg	05/14/03 AM
Bromodichloromethane	ND	1	5	ug/Kg	05/14/03 AM
Bromoform	ND	1	5	ug/Kg	05/14/03 AM
Bromomethane	ND	1	5	ug/Kg	05/14/03 AM
Carbon Disulfide	ND	1	5	ug/Kg	05/14/03 AM
Carbon tetrachloride	ND	1	5	ug/Kg	05/14/03 AM
Chlorobenzene	ND	1	5	ug/Kg	05/14/03 AM
Chloroethane	ND	1	5	ug/Kg	05/14/03 AM
Chloroform	ND	1	5	ug/Kg	05/14/03 AM
Chloromethane	ND	1	5	ug/Kg	05/14/03 AM
cis-1,2-Dichloroethene	ND	1	5	ug/Kg	05/14/03 AM
cis-1,3-Dichloropropene	ND	1	5	ug/Kg	05/14/03 AM
cis-1,4-Dichloro-2-butene	ND	1	5	ug/Kg	05/14/03 AM
Dibromochloromethane	ND	1	5	ug/Kg	05/14/03 AM
Dibromomethane	ND	1	5	ug/Kg	05/14/03 AM
Dichlorodifluoromethane	ND	1	5	ug/Kg	05/14/03 AM
Ethyl benzene	ND	1	5	ug/Kg	05/14/03 AM
Ethyl methacrylate	ND	1	5	ug/Kg	05/14/03 AM
Hexachlorobutadiene	ND	1	5	ug/Kg	05/14/03 AM
Iodomethane	ND	1	5	ug/Kg	05/14/03 AM
Isopropylbenzene (Cumene)	ND	1	5	ug/Kg	05/14/03 AM
Methacrylonitrile	ND	1	5	ug/Kg	05/14/03 AM
Methyl methacrylate	ND	1	5	ug/Kg	05/14/03 AM
Methyl-tert-butylether (MTBE)	ND	1	5	ug/Kg	05/14/03 AM
Methylene chloride	ND	1	5	ug/Kg	05/14/03 AM
n-Butylbenzene	ND	1	5	ug/Kg	05/14/03 AM
n-Propylbenzene	ND	1	5	ug/Kg	05/14/03 AM
Naphthalene	ND	1	5	ug/Kg	05/14/03 AM
p-Isopropyltoluene	ND	1	5	ug/Kg	05/14/03 AM
Pentachloroethane	ND	1	5	ug/Kg	05/14/03 AM
Propionitrile	ND	1	5	ug/Kg	05/14/03 AM

DLR = Detection limit for reporting purposes, ND = Not Detected below indicated detection limit, DF = Dilution Factor

Order #: 430677 **Client:** BHATE

Matrix: SOLID **Client Sample ID:** FT31EX-21-9

Date Sampled: 05/08/2003

Time Sampled: 09:14

Sampled By:

Analyte	Result	DF	DLR	Units	Date/Analyst
8260B Volatile Organic Compounds					
sec-Butylbenzene	ND	1	5	ug/Kg	05/14/03 AM
Styrene	ND	1	5	ug/Kg	05/14/03 AM
tert-Butylbenzene	ND	1	5	ug/Kg	05/14/03 AM
Tetrachloroethene	ND	1	5	ug/Kg	05/14/03 AM
Toluene	ND	1	5	ug/Kg	05/14/03 AM
trans-1,2-Dichloroethene	ND	1	5	ug/Kg	05/14/03 AM
trans-1,3-Dichloropropene	ND	1	5	ug/Kg	05/14/03 AM
trans-1,4-Dichloro-2-butene	ND	1	5	ug/Kg	05/14/03 AM
Trichloroethene	ND	1	5	ug/Kg	05/14/03 AM
Trichlorofluoromethane	ND	1	5	ug/Kg	05/14/03 AM
Vinyl acetate	ND	1	50	ug/Kg	05/14/03 AM
Vinyl chloride	ND	1	5	ug/Kg	05/14/03 AM
Xylenes, total	ND	1	5	ug/Kg	05/14/03 AM
Surrogates				Units	Control Limits
Surr1 - Dibromofluoromethane	84			%	70 - 130
Surr2 - 1,2-Dichloroethane-d4	98			%	70 - 130
Surr3 - Toluene-d8	101			%	70 - 130
Surr4 - p-Bromofluorobenzene	90			%	70 - 130
8270C Acid/Base/Neutral Extractables					
1,2,4-Trichlorobenzene	ND	1	333	ug/Kg	05/20/03 DP
1,2-Dichlorobenzene	ND	1	333	ug/Kg	05/20/03 DP
1,3-Dichlorobenzene	ND	1	333	ug/Kg	05/20/03 DP
1,4-Dichlorobenzene	ND	1	333	ug/Kg	05/20/03 DP
2,4,5-Trichlorophenol	ND	1	1665	ug/Kg	05/20/03 DP
2,4,6-Trichlorophenol	ND	1	1665	ug/Kg	05/20/03 DP
2,4-Dichlorophenol	ND	1	333	ug/Kg	05/20/03 DP
2,4-Dimethylphenol	ND	1	333	ug/Kg	05/20/03 DP
2,4-Dinitrophenol	ND	1	1665	ug/Kg	05/20/03 DP
2,4-Dinitrotoluene	ND	1	333	ug/Kg	05/20/03 DP
2,6-Dinitrotoluene	ND	1	333	ug/Kg	05/20/03 DP
2-Chloronaphthalene	ND	1	333	ug/Kg	05/20/03 DP
2-Chlorophenol	ND	1	333	ug/Kg	05/20/03 DP
2-Methylnaphthalene	ND	1	333	ug/Kg	05/20/03 DP
2-Methylphenol	ND	1	333	ug/Kg	05/20/03 DP
2-Nitroaniline	ND	1	1665	ug/Kg	05/20/03 DP
2-Nitrophenol	ND	1	333	ug/Kg	05/20/03 DP

DLR = Detection limit for reporting purposes, ND = Not Detected below indicated detection limit, DF = Dilution Factor

Order #: 430677 **Client:** BHATE

Matrix: SOLID **Client Sample ID:** FT31EX-21-9

Date Sampled: 05/08/2003

Time Sampled: 09:14

Sampled By:

Analyte	Result	DF	DLR	Units	Date/Analyst	
8270C Acid/Base/Neutral Extractables						
3,3-Dichlorobenzidine	ND	1	333	ug/Kg	05/20/03	DP
3-Nitroaniline	ND	1	1665	ug/Kg	05/20/03	DP
4,6-Dinitro-2-methylphenol	ND	1	1665	ug/Kg	05/20/03	DP
4-Bromophenyl-phenylether	ND	1	333	ug/Kg	05/20/03	DP
4-Chloro-3-methylphenol	ND	1	333	ug/Kg	05/20/03	DP
4-Chloroaniline	ND	1	333	ug/Kg	05/20/03	DP
4-Chlorophenyl-phenylether	ND	1	333	ug/Kg	05/20/03	DP
4-Methylphenol	ND	1	333	ug/Kg	05/20/03	DP
4-Nitroaniline	ND	1	1665	ug/Kg	05/20/03	DP
4-Nitrophenol	ND	1	1665	ug/Kg	05/20/03	DP
Acenaphthene	ND	1	333	ug/Kg	05/20/03	DP
Acenaphthylene	ND	1	333	ug/Kg	05/20/03	DP
Anthracene	ND	1	333	ug/Kg	05/20/03	DP
Benzidine	ND	1	333	ug/Kg	05/20/03	DP
Benzo(a)anthracene	ND	1	333	ug/Kg	05/20/03	DP
Benzo(a)pyrene	ND	1	333	ug/Kg	05/20/03	DP
Benzo(b)fluoranthene	ND	1	333	ug/Kg	05/20/03	DP
Benzo(g,h,i)perylene	ND	1	333	ug/Kg	05/20/03	DP
Benzo(k)fluoranthene	ND	1	333	ug/Kg	05/20/03	DP
Benzoic Acid	ND	1	333	ug/Kg	05/20/03	DP
Benzyl alcohol	ND	1	333	ug/Kg	05/20/03	DP
bis(2-Chloroethoxy)methane	ND	1	333	ug/Kg	05/20/03	DP
bis(2-Chloroethyl)ether	ND	1	333	ug/Kg	05/20/03	DP
bis(2-Chloroisopropyl) ether	ND	1	333	ug/Kg	05/20/03	DP
bis(2-Ethylhexyl)phthalate	ND	1	333	ug/Kg	05/20/03	DP
Butylbenzylphthalate	ND	1	333	ug/Kg	05/20/03	DP
Chrysene	ND	1	333	ug/Kg	05/20/03	DP
Di-n-butylphthalate	ND	1	333	ug/Kg	05/20/03	DP
Di-n-octylphthalate	ND	1	333	ug/Kg	05/20/03	DP
Dibenz(a,h)anthracene	ND	1	333	ug/Kg	05/20/03	DP
Dibenzofuran	ND	1	333	ug/Kg	05/20/03	DP
Diethylphthalate	ND	1	333	ug/Kg	05/20/03	DP
Dimethylphthalate	ND	1	333	ug/Kg	05/20/03	DP
Fluoranthene	ND	1	333	ug/Kg	05/20/03	DP
Fluorene	ND	1	333	ug/Kg	05/20/03	DP
Hexachlorobenzene	ND	1	333	ug/Kg	05/20/03	DP
Hexachlorobutadiene	ND	1	333	ug/Kg	05/20/03	DP
Hexachlorocyclopentadiene	ND	1	333	ug/Kg	05/20/03	DP

LR = Detection limit for reporting purposes, ND = Not Detected below indicated detection limit, DF = Dilution Factor

Order #: 430677 **Client:** BHATE

Matrix: SOLID **Client Sample ID:** FT31EX-21-9

Date Sampled: 05/08/2003

Time Sampled: 09:14

Sampled By:

Analyte	Result	DF	DLR	Units	Date/Analyst
8270C Acid/Base/Neutral Extractables					
Hexachloroethane	ND	1	333	ug/Kg	05/20/03 DP
Indeno(1,2,3-c,d)pyrene	ND	1	333	ug/Kg	05/20/03 DP
Isophorone	ND	1	333	ug/Kg	05/20/03 DP
N-Nitroso-di-n-propylamine	ND	1	333	ug/Kg	05/20/03 DP
N-Nitrosodiphenylamine	ND	1	333	ug/Kg	05/20/03 DP
Naphthalene	ND	1	333	ug/Kg	05/20/03 DP
Nitrobenzene	ND	1	333	ug/Kg	05/20/03 DP
Pentachlorophenol	ND	1	1665	ug/Kg	05/20/03 DP
Phenanthrene	ND	1	333	ug/Kg	05/20/03 DP
Phenol	ND	1	333	ug/Kg	05/20/03 DP
Pyrene	ND	1	333	ug/Kg	05/20/03 DP

Surrogates		Units	Control Limits
2,4,6-Tribromophenol (sur)	132	%	17 - 122
2-Fluorobiphenyl (sur)	127	%	30 - 115
2-Fluorophenol (sur)	163	%	25 - 121
Nitrobenzene-d5 (sur)	124	%	23 - 120
Phenol-d5 (sur)	159	%	24 - 113
Terphenyl-d14 (sur)	153	%	18 - 137

DLR = Detection limit for reporting purposes, ND = Not Detected below indicated detection limit, DF = Dilution Factor

Order #: 430678 **Client:** BHATE

Matrix: SOLID **Client Sample ID:** FT31EX-21-17

Date Sampled: 05/08/2003

Time Sampled: 10:01

Sampled By:

Analyte	Result	DF	DLR	Units	Date/Analyst
8015 Carbon Chain I					
C06 - C10	ND	1	3	mg/Kg	05/16/03 AF
C10 - C22	ND	1	3	mg/Kg	05/16/03 AF
C22 - C32	ND	1	5	mg/Kg	05/16/03 AF
8260B Volatile Organic Compounds					
1,1,1,2-Tetrachloroethane	ND	1	5	ug/Kg	05/14/03 AM
1,1,1-Trichloroethane	ND	1	5	ug/Kg	05/14/03 AM
1,1,2,2-Tetrachloroethane	ND	1	5	ug/Kg	05/14/03 AM
1,1,2-Trichloroethane	ND	1	5	ug/Kg	05/14/03 AM
1,1,2-Trichlorotrifluoroethane	ND	1	5	ug/Kg	05/14/03 AM
1,1-Dichloroethane	ND	1	5	ug/Kg	05/14/03 AM
1,1-Dichloroethene	ND	1	5	ug/Kg	05/14/03 AM
1,1-Dichloropropene	ND	1	5	ug/Kg	05/14/03 AM
1,2,3-Trichlorobenzene	ND	1	5	ug/Kg	05/14/03 AM
1,2,3-Trichloropropane	ND	1	5	ug/Kg	05/14/03 AM
1,2,4-Trichlorobenzene	ND	1	5	ug/Kg	05/14/03 AM
1,2,4-Trimethylbenzene	ND	1	5	ug/Kg	05/14/03 AM
1,2-Dibromo-3-chloropropane	ND	1	5	ug/Kg	05/14/03 AM
1,2-Dibromoethane	ND	1	5	ug/Kg	05/14/03 AM
1,2-Dichlorobenzene	ND	1	5	ug/Kg	05/14/03 AM
1,2-Dichloroethane	ND	1	5	ug/Kg	05/14/03 AM
1,2-Dichloropropane	ND	1	5	ug/Kg	05/14/03 AM
1,3,5-Trimethylbenzene	ND	1	5	ug/Kg	05/14/03 AM
1,3-Dichlorobenzene	ND	1	5	ug/Kg	05/14/03 AM
1,3-Dichloropropane	ND	1	5	ug/Kg	05/14/03 AM
1,4-Dichlorobenzene	ND	1	5	ug/Kg	05/14/03 AM
1,4-Dioxane	ND	1	200	ug/Kg	05/14/03 AM
1-Chlorohexane	ND	1	5	ug/Kg	05/14/03 AM
2,2-Dichloropropane	ND	1	5	ug/Kg	05/14/03 AM
2-Butanone (MEK)	ND	1	100	ug/Kg	05/14/03 AM
2-Chloroethyl vinyl ether	ND	1	5	ug/Kg	05/14/03 AM
2-Chlorotoluene	ND	1	5	ug/Kg	05/14/03 AM
2-Hexanone	ND	1	5	ug/Kg	05/14/03 AM
4-Chlorotoluene	ND	1	5	ug/Kg	05/14/03 AM
4-Methyl -2- Pentanone	ND	1	5	ug/Kg	05/14/03 AM
Acetone	ND	1	5	ug/Kg	05/14/03 AM

DLR = Detection limit for reporting purposes, ND = Not Detected below indicated detection limit, DF = Dilution Factor

Order #: 430678 **Client:** BHATE

Matrix: SOLID **Client Sample ID:** FT31EX-21-17

Date Sampled: 05/08/2003

Time Sampled: 10:01

Sampled By:

Analyte	Result	DF	DLR	Units	Date/Analyst	
8260B Volatile Organic Compounds						
Acetonitrile	ND	1	5	ug/Kg	05/14/03	AM
Acrolein	ND	1	200	ug/Kg	05/14/03	AM
Acrylonitrile	ND	1	5	ug/Kg	05/14/03	AM
Allyl chloride	ND	1	5	ug/Kg	05/14/03	AM
Benzene	ND	1	5	ug/Kg	05/14/03	AM
Benzyl chloride	ND	1	5	ug/Kg	05/14/03	AM
Bromobenzene	ND	1	5	ug/Kg	05/14/03	AM
Bromochloromethane	ND	1	5	ug/Kg	05/14/03	AM
Bromodichloromethane	ND	1	5	ug/Kg	05/14/03	AM
Bromoform	ND	1	5	ug/Kg	05/14/03	AM
Bromomethane	ND	1	5	ug/Kg	05/14/03	AM
Carbon Disulfide	ND	1	5	ug/Kg	05/14/03	AM
Carbon tetrachloride	ND	1	5	ug/Kg	05/14/03	AM
Chlorobenzene	ND	1	5	ug/Kg	05/14/03	AM
Chloroethane	ND	1	5	ug/Kg	05/14/03	AM
Chloroform	ND	1	5	ug/Kg	05/14/03	AM
Chloromethane	ND	1	5	ug/Kg	05/14/03	AM
cis-1,2-Dichloroethene	ND	1	5	ug/Kg	05/14/03	AM
cis-1,3-Dichloropropene	ND	1	5	ug/Kg	05/14/03	AM
cis-1,4-Dichloro-2-butene	ND	1	5	ug/Kg	05/14/03	AM
Dibromochloromethane	ND	1	5	ug/Kg	05/14/03	AM
Dibromomethane	ND	1	5	ug/Kg	05/14/03	AM
Dichlorodifluoromethane	ND	1	5	ug/Kg	05/14/03	AM
Ethyl benzene	ND	1	5	ug/Kg	05/14/03	AM
Ethyl methacrylate	ND	1	5	ug/Kg	05/14/03	AM
Hexachlorobutadiene	ND	1	5	ug/Kg	05/14/03	AM
Iodomethane	ND	1	5	ug/Kg	05/14/03	AM
Isopropylbenzene (Cumene)	ND	1	5	ug/Kg	05/14/03	AM
Methacrylonitrile	ND	1	5	ug/Kg	05/14/03	AM
Methyl methacrylate	ND	1	5	ug/Kg	05/14/03	AM
Methyl-tert-butylether (MTBE)	ND	1	5	ug/Kg	05/14/03	AM
Methylene chloride	ND	1	5	ug/Kg	05/14/03	AM
n-Butylbenzene	ND	1	5	ug/Kg	05/14/03	AM
n-Propylbenzene	ND	1	5	ug/Kg	05/14/03	AM
Naphthalene	ND	1	5	ug/Kg	05/14/03	AM
p-Isopropyltoluene	ND	1	5	ug/Kg	05/14/03	AM
Pentachloroethane	ND	1	5	ug/Kg	05/14/03	AM
Propionitrile	ND	1	5	ug/Kg	05/14/03	AM

DLR = Detection limit for reporting purposes, ND = Not Detected below indicated detection limit, DF = Dilution Factor

Order #: 430678 **Client:** BHATE

Matrix: SOLID **Client Sample ID:** FT31EX-21-17

Date Sampled: 05/08/2003

Time Sampled: 10:01

Sampled By:

Analyte	Result	DF	DLR	Units	Date/Analyst	
8260B Volatile Organic Compounds						
sec-Butylbenzene	ND	1	5	ug/Kg	05/14/03	AM
Styrene	ND	1	5	ug/Kg	05/14/03	AM
tert-Butylbenzene	ND	1	5	ug/Kg	05/14/03	AM
Tetrachloroethene	ND	1	5	ug/Kg	05/14/03	AM
Toluene	ND	1	5	ug/Kg	05/14/03	AM
trans-1,2-Dichloroethene	ND	1	5	ug/Kg	05/14/03	AM
trans-1,3-Dichloropropene	ND	1	5	ug/Kg	05/14/03	AM
trans-1,4-Dichloro-2-butene	ND	1	5	ug/Kg	05/14/03	AM
Trichloroethene	ND	1	5	ug/Kg	05/14/03	AM
Trichlorofluoromethane	ND	1	5	ug/Kg	05/14/03	AM
Vinyl acetate	ND	1	50	ug/Kg	05/14/03	AM
Vinyl chloride	ND	1	5	ug/Kg	05/14/03	AM
Xylenes, total	ND	1	5	ug/Kg	05/14/03	AM
Surrogates				**Units**	**Control Limits**	
Surr1 - Dibromofluoromethane	83			%	70 - 130	
Surr2 - 1,2-Dichloroethane-d4	94			%	70 - 130	
Surr3 - Toluene-d8	100			%	70 - 130	
Surr4 - p-Bromofluorobenzene	88			%	70 - 130	
8270C Acid/Base/Neutral Extractables						
1,2,4-Trichlorobenzene	ND	1	333	ug/Kg	05/20/03	DP
1,2-Dichlorobenzene	ND	1	333	ug/Kg	05/20/03	DP
1,3-Dichlorobenzene	ND	1	333	ug/Kg	05/20/03	DP
1,4-Dichlorobenzene	ND	1	333	ug/Kg	05/20/03	DP
2,4,5-Trichlorophenol	ND	1	1665	ug/Kg	05/20/03	DP
2,4,6-Trichlorophenol	ND	1	1665	ug/Kg	05/20/03	DP
2,4-Dichlorophenol	ND	1	333	ug/Kg	05/20/03	DP
2,4-Dimethylphenol	ND	1	333	ug/Kg	05/20/03	DP
2,4-Dinitrophenol	ND	1	1665	ug/Kg	05/20/03	DP
2,4-Dinitrotoluene	ND	1	333	ug/Kg	05/20/03	DP
2,6-Dinitrotoluene	ND	1	333	ug/Kg	05/20/03	DP
2-Chloronaphthalene	ND	1	333	ug/Kg	05/20/03	DP
2-Chlorophenol	ND	1	333	ug/Kg	05/20/03	DP
2-Methylnaphthalene	ND	1	333	ug/Kg	05/20/03	DP
2-Methylphenol	ND	1	333	ug/Kg	05/20/03	DP
2-Nitroaniline	ND	1	1665	ug/Kg	05/20/03	DP
2-Nitrophenol	ND	1	333	ug/Kg	05/20/03	DP

DLR = Detection limit for reporting purposes, ND = Not Detected below indicated detection limit, DF = Dilution Factor

Order #: 430678 **Client:** BHATE

Matrix: SOLID **Client Sample ID:** FT31EX-21-17

Date Sampled: 05/08/2003

Time Sampled: 10:01

Sampled By:

Analyte	Result	DF	DLR	Units	Date/Analyst
8270C Acid/Base/Neutral Extractables					
3,3-Dichlorobenzidine	ND	1	333	ug/Kg	05/20/03 DP
3-Nitroaniline	ND	1	1665	ug/Kg	05/20/03 DP
4,6-Dinitro-2-methylphenol	ND	1	1665	ug/Kg	05/20/03 DP
4-Bromophenyl-phenylether	ND	1	333	ug/Kg	05/20/03 DP
4-Chloro-3-methylphenol	ND	1	333	ug/Kg	05/20/03 DP
4-Chloroaniline	ND	1	333	ug/Kg	05/20/03 DP
4-Chlorophenyl-phenylether	ND	1	333	ug/Kg	05/20/03 DP
4-Methylphenol	ND	1	333	ug/Kg	05/20/03 DP
4-Nitroaniline	ND	1	1665	ug/Kg	05/20/03 DP
4-Nitrophenol	ND	1	1665	ug/Kg	05/20/03 DP
Acenaphthene	ND	1	333	ug/Kg	05/20/03 DP
Acenaphthylene	ND	1	333	ug/Kg	05/20/03 DP
Anthracene	ND	1	333	ug/Kg	05/20/03 DP
Benzidine	ND	1	333	ug/Kg	05/20/03 DP
Benzo(a)anthracene	ND	1	333	ug/Kg	05/20/03 DP
Benzo(a)pyrene	ND	1	333	ug/Kg	05/20/03 DP
Benzo(b)fluoranthene	ND	1	333	ug/Kg	05/20/03 DP
Benzo(g,h,i)perylene	ND	1	333	ug/Kg	05/20/03 DP
Benzo(k)fluoranthene	ND	1	333	ug/Kg	05/20/03 DP
Benzoic Acid	ND	1	333	ug/Kg	05/20/03 DP
Benzyl alcohol	ND	1	333	ug/Kg	05/20/03 DP
bis(2-Chloroethoxy)methane	ND	1	333	ug/Kg	05/20/03 DP
bis(2-Chloroethyl)ether	ND	1	333	ug/Kg	05/20/03 DP
bis(2-Chloroisopropyl) ether	ND	1	333	ug/Kg	05/20/03 DP
bis(2-Ethylhexyl)phthalate	ND	1	333	ug/Kg	05/20/03 DP
Butylbenzylphthalate	ND	1	333	ug/Kg	05/20/03 DP
Chrysene	ND	1	333	ug/Kg	05/20/03 DP
Di-n-butylphthalate	ND	1	333	ug/Kg	05/20/03 DP
Di-n-octylphthalate	ND	1	333	ug/Kg	05/20/03 DP
Dibenz(a,h)anthracene	ND	1	333	ug/Kg	05/20/03 DP
Dibenzofuran	ND	1	333	ug/Kg	05/20/03 DP
Diethylphthalate	ND	1	333	ug/Kg	05/20/03 DP
Dimethylphthalate	ND	1	333	ug/Kg	05/20/03 DP
Fluoranthene	ND	1	333	ug/Kg	05/20/03 DP
Fluorene	ND	1	333	ug/Kg	05/20/03 DP
Hexachlorobenzene	ND	1	333	ug/Kg	05/20/03 DP
Hexachlorobutadiene	ND	1	333	ug/Kg	05/20/03 DP
Hexachlorocyclopentadiene	ND	1	333	ug/Kg	05/20/03 DP

DLR = Detection limit for reporting purposes, ND = Not Detected below indicated detection limit, DF = Dilution Factor

Order #: 430678 **Client:** BHATE

Matrix: SOLID **Client Sample ID:** FT31EX-21-17

Date Sampled: 05/08/2003

Time Sampled: 10:01

Sampled By:

Analyte	Result	DF	DLR	Units	Date/Analyst
8270C Acid/Base/Neutral Extractables					
Hexachloroethane	ND	1	333	ug/Kg	05/20/03 DP
Indeno(1,2,3-c,d)pyrene	ND	1	333	ug/Kg	05/20/03 DP
Isophorone	ND	1	333	ug/Kg	05/20/03 DP
N-Nitroso-di-n-propylamine	ND	1	333	ug/Kg	05/20/03 DP
N-Nitrosodiphenylamine	ND	1	333	ug/Kg	05/20/03 DP
Naphthalene	ND	1	333	ug/Kg	05/20/03 DP
Nitrobenzene	ND	1	333	ug/Kg	05/20/03 DP
Pentachlorophenol	ND	1	1665	ug/Kg	05/20/03 DP
Phenanthrene	ND	1	333	ug/Kg	05/20/03 DP
Phenol	ND	1	333	ug/Kg	05/20/03 DP
Pyrene	ND	1	333	ug/Kg	05/20/03 DP

Surrogates		Units	Control Limits
2,4,6-Tribromophenol (sur)	51	%	17 - 122
2-Fluorobiphenyl (sur)	59	%	30 - 115
2-Fluorophenol (sur)	75	%	25 - 121
Nitrobenzene-d5 (sur)	55	%	23 - 120
Phenol-d5 (sur)	73	%	24 - 113
Terphenyl-d14 (sur)	73	%	18 - 137

DLR = Detection limit for reporting purposes, ND = Not Detected below indicated detection limit, DF = Dilution Factor

Order #: 430679 **Client:** BHATE

Matrix: SOLID **Client Sample ID:** FT31EX-22-9

Date Sampled: 05/08/2003

Time Sampled: 06:55

Sampled By:

Analyte	Result	DF	DLR	Units	Date/Analyst	
8015 Carbon Chain I						
C06 - C10	ND	1	3	mg/Kg	05/16/03	AF
C10 - C22	ND	1	3	mg/Kg	05/16/03	AF
C22 - C32	ND	1	5	mg/Kg	05/16/03	AF
8260B Volatile Organic Compounds						
1,1,1,2-Tetrachloroethane	ND	1	5	ug/Kg	05/14/03	AM
1,1,1-Trichloroethane	ND	1	5	ug/Kg	05/14/03	AM
1,1,2,2-Tetrachloroethane	ND	1	5	ug/Kg	05/14/03	AM
1,1,2-Trichloroethane	ND	1	5	ug/Kg	05/14/03	AM
1,1,2-Trichlorotrifluoroethane	ND	1	5	ug/Kg	05/14/03	AM
1,1-Dichloroethane	ND	1	5	ug/Kg	05/14/03	AM
1,1-Dichloroethene	ND	1	5	ug/Kg	05/14/03	AM
1,1-Dichloropropene	ND	1	5	ug/Kg	05/14/03	AM
1,2,3-Trichlorobenzene	ND	1	5	ug/Kg	05/14/03	AM
1,2,3-Trichloropropane	ND	1	5	ug/Kg	05/14/03	AM
1,2,4-Trichlorobenzene	ND	1	5	ug/Kg	05/14/03	AM
1,2,4-Trimethylbenzene	ND	1	5	ug/Kg	05/14/03	AM
1,2-Dibromo-3-chloropropane	ND	1	5	ug/Kg	05/14/03	AM
1,2-Dibromoethane	ND	1	5	ug/Kg	05/14/03	AM
1,2-Dichlorobenzene	ND	1	5	ug/Kg	05/14/03	AM
1,2-Dichloroethane	ND	1	5	ug/Kg	05/14/03	AM
1,2-Dichloropropane	ND	1	5	ug/Kg	05/14/03	AM
1,3,5-Trimethylbenzene	ND	1	5	ug/Kg	05/14/03	AM
1,3-Dichlorobenzene	ND	1	5	ug/Kg	05/14/03	AM
1,3-Dichloropropane	ND	1	5	ug/Kg	05/14/03	AM
1,4-Dichlorobenzene	ND	1	5	ug/Kg	05/14/03	AM
1,4-Dioxane	ND	1	200	ug/Kg	05/14/03	AM
1-Chlorohexane	ND	1	5	ug/Kg	05/14/03	AM
2,2-Dichloropropane	ND	1	5	ug/Kg	05/14/03	AM
2-Butanone (MEK)	ND	1	100	ug/Kg	05/14/03	AM
2-Chloroethyl vinyl ether	ND	1	5	ug/Kg	05/14/03	AM
2-Chlorotoluene	ND	1	5	ug/Kg	05/14/03	AM
2-Hexanone	ND	1	5	ug/Kg	05/14/03	AM
4-Chlorotoluene	ND	1	5	ug/Kg	05/14/03	AM
4-Methyl -2- Pentanone	ND	1	5	ug/Kg	05/14/03	AM
Acetone	ND	1	5	ug/Kg	05/14/03	AM

DLR = Detection limit for reporting purposes, ND = Not Detected below indicated detection limit, DF = Dilution Factor

Order #: 430679 **Client:** BHATE

Matrix: SOLID **Client Sample ID:** FT31EX-22-9

Date Sampled: 05/08/2003

Time Sampled: 06:55

Sampled By:

Analyte	Result	DF	DLR	Units	Date/Analyst
8260B Volatile Organic Compounds					
Acetonitrile	ND	1	5	ug/Kg	05/14/03 AM
Acrolein	ND	1	200	ug/Kg	05/14/03 AM
Acrylonitrile	ND	1	5	ug/Kg	05/14/03 AM
Allyl chloride	ND	1	5	ug/Kg	05/14/03 AM
Benzene	ND	1	5	ug/Kg	05/14/03 AM
Benzyl chloride	ND	1	5	ug/Kg	05/14/03 AM
Bromobenzene	ND	1	5	ug/Kg	05/14/03 AM
Bromochloromethane	ND	1	5	ug/Kg	05/14/03 AM
Bromodichloromethane	ND	1	5	ug/Kg	05/14/03 AM
Bromoform	ND	1	5	ug/Kg	05/14/03 AM
Bromomethane	ND	1	5	ug/Kg	05/14/03 AM
Carbon Disulfide	ND	1	5	ug/Kg	05/14/03 AM
Carbon tetrachloride	ND	1	5	ug/Kg	05/14/03 AM
Chlorobenzene	ND	1	5	ug/Kg	05/14/03 AM
Chloroethane	ND	1	5	ug/Kg	05/14/03 AM
Chloroform	ND	1	5	ug/Kg	05/14/03 AM
Chloromethane	ND	1	5	ug/Kg	05/14/03 AM
cis-1,2-Dichloroethene	ND	1	5	ug/Kg	05/14/03 AM
cis-1,3-Dichloropropene	ND	1	5	ug/Kg	05/14/03 AM
cis-1,4-Dichloro-2-butene	ND	1	5	ug/Kg	05/14/03 AM
Dibromochloromethane	ND	1	5	ug/Kg	05/14/03 AM
Dibromomethane	ND	1	5	ug/Kg	05/14/03 AM
Dichlorodifluoromethane	ND	1	5	ug/Kg	05/14/03 AM
Ethyl benzene	ND	1	5	ug/Kg	05/14/03 AM
Ethyl methacrylate	ND	1	5	ug/Kg	05/14/03 AM
Hexachlorobutadiene	ND	1	5	ug/Kg	05/14/03 AM
Iodomethane	ND	1	5	ug/Kg	05/14/03 AM
Isopropylbenzene (Cumene)	ND	1	5	ug/Kg	05/14/03 AM
Methacrylonitrile	ND	1	5	ug/Kg	05/14/03 AM
Methyl methacrylate	ND	1	5	ug/Kg	05/14/03 AM
Methyl-tert-butylether (MTBE)	ND	1	5	ug/Kg	05/14/03 AM
Methylene chloride	ND	1	5	ug/Kg	05/14/03 AM
n-Butylbenzene	ND	1	5	ug/Kg	05/14/03 AM
n-Propylbenzene	ND	1	5	ug/Kg	05/14/03 AM
Naphthalene	ND	1	5	ug/Kg	05/14/03 AM
p-Isopropyltoluene	ND	1	5	ug/Kg	05/14/03 AM
Pentachloroethane	ND	1	5	ug/Kg	05/14/03 AM
Propionitrile	ND	1	5	ug/Kg	05/14/03 AM

R = Detection limit for reporting purposes, ND = Not Detected below indicated detection limit, DF = Dilution Factor

Order #: 430679 **Client:** BHATE

Matrix: SOLID **Client Sample ID:** FT31EX-22-9

Date Sampled: 05/08/2003

Time Sampled: 06:55

Sampled By:

Analyte	Result	DF	DLR	Units	Date/Analyst
8260B Volatile Organic Compounds					
sec-Butylbenzene	ND	1	5	ug/Kg	05/14/03 AM
Styrene	ND	1	5	ug/Kg	05/14/03 AM
tert-Butylbenzene	ND	1	5	ug/Kg	05/14/03 AM
Tetrachloroethene	ND	1	5	ug/Kg	05/14/03 AM
Toluene	ND	1	5	ug/Kg	05/14/03 AM
trans-1,2-Dichloroethene	ND	1	5	ug/Kg	05/14/03 AM
trans-1,3-Dichloropropene	ND	1	5	ug/Kg	05/14/03 AM
trans-1,4-Dichloro-2-butene	ND	1	5	ug/Kg	05/14/03 AM
Trichloroethene	ND	1	5	ug/Kg	05/14/03 AM
Trichlorofluoromethane	ND	1	5	ug/Kg	05/14/03 AM
Vinyl acetate	ND	1	50	ug/Kg	05/14/03 AM
Vinyl chloride	ND	1	5	ug/Kg	05/14/03 AM
Xylenes, total	ND	1	5	ug/Kg	05/14/03 AM

Surrogates		Units	Control Limits
Surr1 - Dibromofluoromethane	83	%	70 - 130
Surr2 - 1,2-Dichloroethane-d4	92	%	70 - 130
Surr3 - Toluene-d8	99	%	70 - 130
Surr4 - p-Bromofluorobenzene	88	%	70 - 130

8270C Acid/Base/Neutral Extractables

1,2,4-Trichlorobenzene	ND	1	333	ug/Kg	05/20/03 DP
1,2-Dichlorobenzene	ND	1	333	ug/Kg	05/20/03 DP
1,3-Dichlorobenzene	ND	1	333	ug/Kg	05/20/03 DP
1,4-Dichlorobenzene	ND	1	333	ug/Kg	05/20/03 DP
2,4,5-Trichlorophenol	ND	1	1665	ug/Kg	05/20/03 DP
2,4,6-Trichlorophenol	ND	1	1665	ug/Kg	05/20/03 DP
2,4-Dichlorophenol	ND	1	333	ug/Kg	05/20/03 DP
2,4-Dimethylphenol	ND	1	333	ug/Kg	05/20/03 DP
2,4-Dinitrophenol	ND	1	1665	ug/Kg	05/20/03 DP
2,4-Dinitrotoluene	ND	1	333	ug/Kg	05/20/03 DP
2,6-Dinitrotoluene	ND	1	333	ug/Kg	05/20/03 DP
2-Chloronaphthalene	ND	1	333	ug/Kg	05/20/03 DP
2-Chlorophenol	ND	1	333	ug/Kg	05/20/03 DP
2-Methylnaphthalene	ND	1	333	ug/Kg	05/20/03 DP
2-Methylphenol	ND	1	333	ug/Kg	05/20/03 DP
2-Nitroaniline	ND	1	1665	ug/Kg	05/20/03 DP
2-Nitrophenol	ND	1	333	ug/Kg	05/20/03 DP

DLR = Detection limit for reporting purposes, ND = Not Detected below indicated detection limit, DF = Dilution Factor

Order #: 430679 **Client:** BHATE

Matrix: SOLID **Client Sample ID:** FT31EX-22-9

Date Sampled: 05/08/2003

Time Sampled: 06:55

Sampled By:

Analyte	Result	DF	DLR	Units	Date/Analyst	
8270C Acid/Base/Neutral Extractables						
3,3-Dichlorobenzidine	ND	1	333	ug/Kg	05/20/03	DP
3-Nitroaniline	ND	1	1665	ug/Kg	05/20/03	DP
4,6-Dinitro-2-methylphenol	ND	1	1665	ug/Kg	05/20/03	DP
4-Bromophenyl-phenylether	ND	1	333	ug/Kg	05/20/03	DP
4-Chloro-3-methylphenol	ND	1	333	ug/Kg	05/20/03	DP
4-Chloroaniline	ND	1	333	ug/Kg	05/20/03	DP
4-Chlorophenyl-phenylether	ND	1	333	ug/Kg	05/20/03	DP
4-Methylphenol	ND	1	333	ug/Kg	05/20/03	DP
4-Nitroaniline	ND	1	1665	ug/Kg	05/20/03	DP
4-Nitrophenol	ND	1	1665	ug/Kg	05/20/03	DP
Acenaphthene	ND	1	333	ug/Kg	05/20/03	DP
Acenaphthylene	ND	1	333	ug/Kg	05/20/03	DP
Anthracene	ND	1	333	ug/Kg	05/20/03	DP
Benzidine	ND	1	333	ug/Kg	05/20/03	DP
Benzo(a)anthracene	ND	1	333	ug/Kg	05/20/03	DP
Benzo(a)pyrene	ND	1	333	ug/Kg	05/20/03	DP
Benzo(b)fluoranthene	ND	1	333	ug/Kg	05/20/03	DP
Benzo(g,h,i)perylene	ND	1	333	ug/Kg	05/20/03	DP
Benzo(k)fluoranthene	ND	1	333	ug/Kg	05/20/03	DP
Benzoic Acid	ND	1	333	ug/Kg	05/20/03	DP
Benzyl alcohol	ND	1	333	ug/Kg	05/20/03	DP
bis(2-Chloroethoxy)methane	ND	1	333	ug/Kg	05/20/03	DP
bis(2-Chloroethyl)ether	ND	1	333	ug/Kg	05/20/03	DP
bis(2-Chloroisopropyl) ether	ND	1	333	ug/Kg	05/20/03	DP
bis(2-Ethylhexyl)phthalate	ND	1	333	ug/Kg	05/20/03	DP
Butylbenzylphthalate	ND	1	333	ug/Kg	05/20/03	DP
Chrysene	ND	1	333	ug/Kg	05/20/03	DP
Di-n-butylphthalate	ND	1	333	ug/Kg	05/20/03	DP
Di-n-octylphthalate	ND	1	333	ug/Kg	05/20/03	DP
Dibenz(a,h)anthracene	ND	1	333	ug/Kg	05/20/03	DP
Dibenzofuran	ND	1	333	ug/Kg	05/20/03	DP
Diethylphthalate	ND	1	333	ug/Kg	05/20/03	DP
Dimethylphthalate	ND	1	333	ug/Kg	05/20/03	DP
Fluoranthene	ND	1	333	ug/Kg	05/20/03	DP
Fluorene	ND	1	333	ug/Kg	05/20/03	DP
Hexachlorobenzene	ND	1	333	ug/Kg	05/20/03	DP
Hexachlorobutadiene	ND	1	333	ug/Kg	05/20/03	DP
Hexachlorocyclopentadiene	ND	1	333	ug/Kg	05/20/03	DP

DLR = Detection limit for reporting purposes, ND = Not Detected below indicated detection limit, DF = Dilution Factor

Order #: 430679 **Client:** BHATE

Matrix: SOLID **Client Sample ID:** FT31EX-22-9

Date Sampled: 05/08/2003

Time Sampled: 06:55

Sampled By:

Analyte	Result	DF	DLR	Units	Date/Analyst
8270C Acid/Base/Neutral Extractables					
Hexachloroethane	ND	1	333	ug/Kg	05/20/03 DP
Indeno(1,2,3-c,d)pyrene	ND	1	333	ug/Kg	05/20/03 DP
Isophorone	ND	1	333	ug/Kg	05/20/03 DP
N-Nitroso-di-n-propylamine	ND	1	333	ug/Kg	05/20/03 DP
N-Nitrosodiphenylamine	ND	1	333	ug/Kg	05/20/03 DP
Naphthalene	ND	1	333	ug/Kg	05/20/03 DP
Nitrobenzene	ND	1	333	ug/Kg	05/20/03 DP
Pentachlorophenol	ND	1	1665	ug/Kg	05/20/03 DP
Phenanthrene	ND	1	333	ug/Kg	05/20/03 DP
Phenol	ND	1	333	ug/Kg	05/20/03 DP
Pyrene	ND	1	333	ug/Kg	05/20/03 DP

Surrogates		Units	Control Limits
2,4,6-Tribromophenol (sur)	52	%	17 - 122
2-Fluorobiphenyl (sur)	57	%	30 - 115
2-Fluorophenol (sur)	78	%	25 - 121
Nitrobenzene-d5 (sur)	54	%	23 - 120
Phenol-d5 (sur)	72	%	24 - 113
Terphenyl-d14 (sur)	66	%	18 - 137

DLR = Detection limit for reporting purposes, ND = Not Detected below indicated detection limit, DF = Dilution Factor

Order #: 430680 **Client:** BHATE

Matrix: SOLID **Client Sample ID:** FT31EX-22-17

Date Sampled: 05/08/2003

Time Sampled: 09:50

Sampled By:

Analyte	Result	DF	DLR	Units	Date/Analyst
8015 Carbon Chain I					
C06 - C10	ND	1	3	mg/Kg	05/16/03 AF
C10 - C22	ND	1	3	mg/Kg	05/16/03 AF
C22 - C32	ND	1	5	mg/Kg	05/16/03 AF
8260B Volatile Organic Compounds					
1,1,1,2-Tetrachloroethane	ND	1	5	ug/Kg	05/14/03 AM
1,1,1-Trichloroethane	ND	1	5	ug/Kg	05/14/03 AM
1,1,2,2-Tetrachloroethane	ND	1	5	ug/Kg	05/14/03 AM
1,1,2-Trichloroethane	ND	1	5	ug/Kg	05/14/03 AM
1,1,2-Trichlorotrifluoroethane	ND	1	5	ug/Kg	05/14/03 AM
1,1-Dichloroethane	ND	1	5	ug/Kg	05/14/03 AM
1,1-Dichloroethene	ND	1	5	ug/Kg	05/14/03 AM
1,1-Dichloropropene	ND	1	5	ug/Kg	05/14/03 AM
1,2,3-Trichlorobenzene	ND	1	5	ug/Kg	05/14/03 AM
1,2,3-Trichloropropane	ND	1	5	ug/Kg	05/14/03 AM
1,2,4-Trichlorobenzene	ND	1	5	ug/Kg	05/14/03 AM
1,2,4-Trimethylbenzene	ND	1	5	ug/Kg	05/14/03 AM
1,2-Dibromo-3-chloropropane	ND	1	5	ug/Kg	05/14/03 AM
1,2-Dibromoethane	ND	1	5	ug/Kg	05/14/03 AM
1,2-Dichlorobenzene	ND	1	5	ug/Kg	05/14/03 AM
1,2-Dichloroethane	ND	1	5	ug/Kg	05/14/03 AM
1,2-Dichloropropane	ND	1	5	ug/Kg	05/14/03 AM
1,3,5-Trimethylbenzene	ND	1	5	ug/Kg	05/14/03 AM
1,3-Dichlorobenzene	ND	1	5	ug/Kg	05/14/03 AM
1,3-Dichloropropane	ND	1	5	ug/Kg	05/14/03 AM
1,4-Dichlorobenzene	ND	1	5	ug/Kg	05/14/03 AM
1,4-Dioxane	ND	1	200	ug/Kg	05/14/03 AM
1-Chlorohexane	ND	1	5	ug/Kg	05/14/03 AM
2,2-Dichloropropane	ND	1	5	ug/Kg	05/14/03 AM
2-Butanone (MEK)	ND	1	100	ug/Kg	05/14/03 AM
2-Chloroethyl vinyl ether	ND	1	5	ug/Kg	05/14/03 AM
2-Chlorotoluene	ND	1	5	ug/Kg	05/14/03 AM
2-Hexanone	ND	1	5	ug/Kg	05/14/03 AM
4-Chlorotoluene	ND	1	5	ug/Kg	05/14/03 AM
4-Methyl -2- Pentanone	ND	1	5	ug/Kg	05/14/03 AM
Acetone	ND	1	5	ug/Kg	05/14/03 AM

R = Detection limit for reporting purposes, ND = Not Detected below indicated detection limit, DF = Dilution Factor

Order #: 430680 **Client:** BHATE

Matrix: SOLID **Client Sample ID:** FT31EX-22-17

Date Sampled: 05/08/2003

Time Sampled: 09:50

Sampled By:

Analyte	Result	DF	DLR	Units	Date/Analyst
8260B Volatile Organic Compounds					
Acetonitrile	ND	1	5	ug/Kg	05/14/03 AM
Acrolein	ND	1	200	ug/Kg	05/14/03 AM
Acrylonitrile	ND	1	5	ug/Kg	05/14/03 AM
Allyl chloride	ND	1	5	ug/Kg	05/14/03 AM
Benzene	ND	1	5	ug/Kg	05/14/03 AM
Benzyl chloride	ND	1	5	ug/Kg	05/14/03 AM
Bromobenzene	ND	1	5	ug/Kg	05/14/03 AM
Bromochloromethane	ND	1	5	ug/Kg	05/14/03 AM
Bromodichloromethane	ND	1	5	ug/Kg	05/14/03 AM
Bromoform	ND	1	5	ug/Kg	05/14/03 AM
Bromomethane	ND	1	5	ug/Kg	05/14/03 AM
Carbon Disulfide	ND	1	5	ug/Kg	05/14/03 AM
Carbon tetrachloride	ND	1	5	ug/Kg	05/14/03 AM
Chlorobenzene	ND	1	5	ug/Kg	05/14/03 AM
Chloroethane	ND	1	5	ug/Kg	05/14/03 AM
Chloroform	ND	1	5	ug/Kg	05/14/03 AM
Chloromethane	ND	1	5	ug/Kg	05/14/03 AM
cis-1,2-Dichloroethene	ND	1	5	ug/Kg	05/14/03 AM
cis-1,3-Dichloropropene	ND	1	5	ug/Kg	05/14/03 AM
cis-1,4-Dichloro-2-butene	ND	1	5	ug/Kg	05/14/03 AM
Dibromochloromethane	ND	1	5	ug/Kg	05/14/03 AM
Dibromomethane	ND	1	5	ug/Kg	05/14/03 AM
Dichlorodifluoromethane	ND	1	5	ug/Kg	05/14/03 AM
Ethyl benzene	ND	1	5	ug/Kg	05/14/03 AM
Ethyl methacrylate	ND	1	5	ug/Kg	05/14/03 AM
Hexachlorobutadiene	ND	1	5	ug/Kg	05/14/03 AM
Iodomethane	ND	1	5	ug/Kg	05/14/03 AM
Isopropylbenzene (Cumene)	ND	1	5	ug/Kg	05/14/03 AM
Methacrylonitrile	ND	1	5	ug/Kg	05/14/03 AM
Methyl methacrylate	ND	1	5	ug/Kg	05/14/03 AM
Methyl-tert-butylether (MTBE)	ND	1	5	ug/Kg	05/14/03 AM
Methylene chloride	ND	1	5	ug/Kg	05/14/03 AM
n-Butylbenzene	ND	1	5	ug/Kg	05/14/03 AM
n-Propylbenzene	ND	1	5	ug/Kg	05/14/03 AM
Naphthalene	ND	1	5	ug/Kg	05/14/03 AM
p-Isopropyltoluene	ND	1	5	ug/Kg	05/14/03 AM
Pentachloroethane	ND	1	5	ug/Kg	05/14/03 AM
Propionitrile	ND	1	5	ug/Kg	05/14/03 AM

DLR = Detection limit for reporting purposes, ND = Not Detected below indicated detection limit, DF = Dilution Factor

Order #: 430680 **Client:** BHATE

Matrix: SOLID **Client Sample ID:** FT31EX-22-17

Date Sampled: 05/08/2003

Time Sampled: 09:50

Sampled By:

Analyte	Result	DF	DLR	Units	Date/Analyst
8260B Volatile Organic Compounds					
sec-Butylbenzene	ND	1	5	ug/Kg	05/14/03 AM
Styrene	ND	1	5	ug/Kg	05/14/03 AM
tert-Butylbenzene	ND	1	5	ug/Kg	05/14/03 AM
Tetrachloroethene	ND	1	5	ug/Kg	05/14/03 AM
Toluene	ND	1	5	ug/Kg	05/14/03 AM
trans-1,2-Dichloroethene	ND	1	5	ug/Kg	05/14/03 AM
trans-1,3-Dichloropropene	ND	1	5	ug/Kg	05/14/03 AM
trans-1,4-Dichloro-2-butene	ND	1	5	ug/Kg	05/14/03 AM
Trichloroethene	ND	1	5	ug/Kg	05/14/03 AM
Trichlorofluoromethane	ND	1	5	ug/Kg	05/14/03 AM
Vinyl acetate	ND	1	50	ug/Kg	05/14/03 AM
Vinyl chloride	ND	1	5	ug/Kg	05/14/03 AM
Xylenes, total	ND	1	5	ug/Kg	05/14/03 AM
Surrogates				**Units**	**Control Limits**
Surr1 - Dibromofluoromethane	81			%	70 - 130
Surr2 - 1,2-Dichloroethane-d4	88			%	70 - 130
Surr3 - Toluene-d8	102			%	70 - 130
Surr4 - p-Bromofluorobenzene	89			%	70 - 130
8270C Acid/Base/Neutral Extractables					
1,2,4-Trichlorobenzene	ND	1	333	ug/Kg	05/20/03 DP
1,2-Dichlorobenzene	ND	1	333	ug/Kg	05/20/03 DP
1,3-Dichlorobenzene	ND	1	333	ug/Kg	05/20/03 DP
1,4-Dichlorobenzene	ND	1	333	ug/Kg	05/20/03 DP
2,4,5-Trichlorophenol	ND	1	1665	ug/Kg	05/20/03 DP
2,4,6-Trichlorophenol	ND	1	1665	ug/Kg	05/20/03 DP
2,4-Dichlorophenol	ND	1	333	ug/Kg	05/20/03 DP
2,4-Dimethylphenol	ND	1	333	ug/Kg	05/20/03 DP
2,4-Dinitrophenol	ND	1	1665	ug/Kg	05/20/03 DP
2,4-Dinitrotoluene	ND	1	333	ug/Kg	05/20/03 DP
2,6-Dinitrotoluene	ND	1	333	ug/Kg	05/20/03 DP
2-Chloronaphthalene	ND	1	333	ug/Kg	05/20/03 DP
2-Chlorophenol	ND	1	333	ug/Kg	05/20/03 DP
2-Methylnaphthalene	ND	1	333	ug/Kg	05/20/03 DP
2-Methylphenol	ND	1	333	ug/Kg	05/20/03 DP
2-Nitroaniline	ND	1	1665	ug/Kg	05/20/03 DP
2-Nitrophenol	ND	1	333	ug/Kg	05/20/03 DP

DLR = Detection limit for reporting purposes, ND = Not Detected below indicated detection limit, DF = Dilution Factor

Order #: 430680 **Client:** BHATE

Matrix: SOLID **Client Sample ID:** FT31EX-22-17

Date Sampled: 05/08/2003

Time Sampled: 09:50

Sampled By:

Analyte	Result	DF	DLR	Units	Date/Analyst	
8270C Acid/Base/Neutral Extractables						
3,3-Dichlorobenzidine	ND	1	333	ug/Kg	05/20/03	DP
3-Nitroaniline	ND	1	1665	ug/Kg	05/20/03	DP
4,6-Dinitro-2-methylphenol	ND	1	1665	ug/Kg	05/20/03	DP
4-Bromophenyl-phenylether	ND	1	333	ug/Kg	05/20/03	DP
4-Chloro-3-methylphenol	ND	1	333	ug/Kg	05/20/03	DP
4-Chloroaniline	ND	1	333	ug/Kg	05/20/03	DP
4-Chlorophenyl-phenylether	ND	1	333	ug/Kg	05/20/03	DP
4-Methylphenol	ND	1	333	ug/Kg	05/20/03	DP
4-Nitroaniline	ND	1	1665	ug/Kg	05/20/03	DP
4-Nitrophenol	ND	1	1665	ug/Kg	05/20/03	DP
Acenaphthene	ND	1	333	ug/Kg	05/20/03	DP
Acenaphthylene	ND	1	333	ug/Kg	05/20/03	DP
Anthracene	ND	1	333	ug/Kg	05/20/03	DP
Benzidine	ND	1	333	ug/Kg	05/20/03	DP
Benzo(a)anthracene	ND	1	333	ug/Kg	05/20/03	DP
Benzo(a)pyrene	ND	1	333	ug/Kg	05/20/03	DP
Benzo(b)fluoranthene	ND	1	333	ug/Kg	05/20/03	DP
Benzo(g,h,i)perylene	ND	1	333	ug/Kg	05/20/03	DP
Benzo(k)fluoranthene	ND	1	333	ug/Kg	05/20/03	DP
Benzoic Acid	ND	1	333	ug/Kg	05/20/03	DP
Benzyl alcohol	ND	1	333	ug/Kg	05/20/03	DP
bis(2-Chloroethoxy)methane	ND	1	333	ug/Kg	05/20/03	DP
bis(2-Chloroethyl)ether	ND	1	333	ug/Kg	05/20/03	DP
bis(2-Chloroisopropyl) ether	ND	1	333	ug/Kg	05/20/03	DP
bis(2-Ethylhexyl)phthalate	ND	1	333	ug/Kg	05/20/03	DP
Butylbenzylphthalate	ND	1	333	ug/Kg	05/20/03	DP
Chrysene	ND	1	333	ug/Kg	05/20/03	DP
Di-n-butylphthalate	ND	1	333	ug/Kg	05/20/03	DP
Di-n-octylphthalate	ND	1	333	ug/Kg	05/20/03	DP
Dibenz(a,h)anthracene	ND	1	333	ug/Kg	05/20/03	DP
Dibenzofuran	ND	1	333	ug/Kg	05/20/03	DP
Diethylphthalate	ND	1	333	ug/Kg	05/20/03	DP
Dimethylphthalate	ND	1	333	ug/Kg	05/20/03	DP
Fluoranthene	ND	1	333	ug/Kg	05/20/03	DP
Fluorene	ND	1	333	ug/Kg	05/20/03	DP
Hexachlorobenzene	ND	1	333	ug/Kg	05/20/03	DP
Hexachlorobutadiene	ND	1	333	ug/Kg	05/20/03	DP
Hexachlorocyclopentadiene	ND	1	333	ug/Kg	05/20/03	DP

DLR = Detection limit for reporting purposes, ND = Not Detected below indicated detection limit, DF = Dilution Factor

Order #: 430680 **Client:** BHATE

Matrix: SOLID **Client Sample ID:** FT31EX-22-17

Date Sampled: 05/08/2003

Time Sampled: 09:50

Sampled By:

Analyte	Result	DF	DLR	Units	Date/Analyst
8270C Acid/Base/Neutral Extractables					
Hexachloroethane	ND	1	333	ug/Kg	05/20/03 DP
Indeno(1,2,3-c,d)pyrene	ND	1	333	ug/Kg	05/20/03 DP
Isophorone	ND	1	333	ug/Kg	05/20/03 DP
N-Nitroso-di-n-propylamine	ND	1	333	ug/Kg	05/20/03 DP
N-Nitrosodiphenylamine	ND	1	333	ug/Kg	05/20/03 DP
Naphthalene	ND	1	333	ug/Kg	05/20/03 DP
Nitrobenzene	ND	1	333	ug/Kg	05/20/03 DP
Pentachlorophenol	ND	1	1665	ug/Kg	05/20/03 DP
Phenanthrene	ND	1	333	ug/Kg	05/20/03 DP
Phenol	ND	1	333	ug/Kg	05/20/03 DP
Pyrene	ND	1	333	ug/Kg	05/20/03 DP

Surrogates		Units	Control Limits
2,4,6-Tribromophenol (sur)	60	%	17 - 122
2-Fluorobiphenyl (sur)	64	%	30 - 115
2-Fluorophenol (sur)	78	%	25 - 121
Nitrobenzene-d5 (sur)	59	%	23 - 120
Phenol-d5 (sur)	53	%	24 - 113
Terphenyl-d14 (sur)	77	%	18 - 137

DLR = Detection limit for reporting purposes, ND = Not Detected below indicated detection limit, DF = Dilution Factor

Order #: 430681 **Client:** BHATE

Matrix: SOLID **Client Sample ID:** Laboratory Method Blank

Date Sampled:

Time Sampled:

Sampled By:

Analyte	Result	DF	DLR	Units	Date/Analyst	
8015 Carbon Chain I						
C06 - C10	ND	1	3	mg/Kg	05/15/03	AF
C10 - C22	ND	1	3	mg/Kg	05/15/03	AF
C22 - C32	ND	1	5	mg/Kg	05/15/03	AF
8260B Volatile Organic Compounds						
1,1,1,2-Tetrachloroethane	ND	1	5	ug/Kg	05/14/03	AM
1,1,1-Trichloroethane	ND	1	5	ug/Kg	05/14/03	AM
1,1,2,2-Tetrachloroethane	ND	1	5	ug/Kg	05/14/03	AM
1,1,2-Trichloroethane	ND	1	5	ug/Kg	05/14/03	AM
1,1,2-Trichlorotrifluoroethane	ND	1	5	ug/Kg	05/14/03	AM
1,1-Dichloroethane	ND	1	5	ug/Kg	05/14/03	AM
1,1-Dichloroethene	ND	1	5	ug/Kg	05/14/03	AM
1,1-Dichloropropene	ND	1	5	ug/Kg	05/14/03	AM
1,2,3-Trichlorobenzene	ND	1	5	ug/Kg	05/14/03	AM
1,2,3-Trichloropropane	ND	1	5	ug/Kg	05/14/03	AM
1,2,4-Trichlorobenzene	ND	1	5	ug/Kg	05/14/03	AM
1,2,4-Trimethylbenzene	ND	1	5	ug/Kg	05/14/03	AM
1,2-Dibromo-3-chloropropane	ND	1	5	ug/Kg	05/14/03	AM
1,2-Dibromoethane	ND	1	5	ug/Kg	05/14/03	AM
1,2-Dichlorobenzene	ND	1	5	ug/Kg	05/14/03	AM
1,2-Dichloroethane	ND	1	5	ug/Kg	05/14/03	AM
1,2-Dichloropropane	ND	1	5	ug/Kg	05/14/03	AM
1,3,5-Trimethylbenzene	ND	1	5	ug/Kg	05/14/03	AM
1,3-Dichlorobenzene	ND	1	5	ug/Kg	05/14/03	AM
1,3-Dichloropropane	ND	1	5	ug/Kg	05/14/03	AM
1,4-Dichlorobenzene	ND	1	5	ug/Kg	05/14/03	AM
1,4-Dioxane	ND	1	200	ug/Kg	05/14/03	AM
1-Chlorohexane	ND	1	5	ug/Kg	05/14/03	AM
2,2-Dichloropropane	ND	1	5	ug/Kg	05/14/03	AM
2-Butanone (MEK)	ND	1	100	ug/Kg	05/14/03	AM
2-Chloroethyl vinyl ether	ND	1	5	ug/Kg	05/14/03	AM
2-Chlorotoluene	ND	1	5	ug/Kg	05/14/03	AM
2-Hexanone	ND	1	5	ug/Kg	05/14/03	AM
4-Chlorotoluene	ND	1	5	ug/Kg	05/14/03	AM
4-Methyl -2- Pentanone	ND	1	5	ug/Kg	05/14/03	AM
Acetone	ND	1	5	ug/Kg	05/14/03	AM

DLR = Detection limit for reporting purposes, ND = Not Detected below indicated detection limit, DF = Dilution Factor

Order #: 430681 **Client:** BHATE

Matrix: SOLID **Client Sample ID:** Laboratory Method Blank

Date Sampled:

ne Sampled:

Sampled By:

Analyte	Result	DF	DLR	Units	Date/Analyst
8260B Volatile Organic Compounds					
Acetonitrile	ND	1	5	ug/Kg	05/14/03 AM
Acrolein	ND	1	200	ug/Kg	05/14/03 AM
Acrylonitrile	ND	1	5	ug/Kg	05/14/03 AM
Allyl chloride	ND	1	5	ug/Kg	05/14/03 AM
Benzene	ND	1	5	ug/Kg	05/14/03 AM
Benzyl chloride	ND	1	5	ug/Kg	05/14/03 AM
Bromobenzene	ND	1	5	ug/Kg	05/14/03 AM
Bromochloromethane	ND	1	5	ug/Kg	05/14/03 AM
Bromodichloromethane	ND	1	5	ug/Kg	05/14/03 AM
Bromoform	ND	1	5	ug/Kg	05/14/03 AM
Bromomethane	ND	1	5	ug/Kg	05/14/03 AM
Carbon Disulfide	ND	1	5	ug/Kg	05/14/03 AM
Carbon tetrachloride	ND	1	5	ug/Kg	05/14/03 AM
Chlorobenzene	ND	1	5	ug/Kg	05/14/03 AM
Chloroethane	ND	1	5	ug/Kg	05/14/03 AM
Chloroform	ND	1	5	ug/Kg	05/14/03 AM
Chloromethane	ND	1	5	ug/Kg	05/14/03 AM
cis-1,2-Dichloroethene	ND	1	5	ug/Kg	05/14/03 AM
cis-1,3-Dichloropropene	ND	1	5	ug/Kg	05/14/03 AM
cis-1,4-Dichloro-2-butene	ND	1	5	ug/Kg	05/14/03 AM
Dibromochloromethane	ND	1	5	ug/Kg	05/14/03 AM
Dibromomethane	ND	1	5	ug/Kg	05/14/03 AM
Dichlorodifluoromethane	ND	1	5	ug/Kg	05/14/03 AM
Ethyl benzene	ND	1	5	ug/Kg	05/14/03 AM
Ethyl methacrylate	ND	1	5	ug/Kg	05/14/03 AM
Hexachlorobutadiene	ND	1	5	ug/Kg	05/14/03 AM
Iodomethane	ND	1	5	ug/Kg	05/14/03 AM
Isopropylbenzene (Cumene)	ND	1	5	ug/Kg	05/14/03 AM
Methacrylonitrile	ND	1	5	ug/Kg	05/14/03 AM
Methyl methacrylate	ND	1	5	ug/Kg	05/14/03 AM
Methyl-tert-butylether (MTBE)	ND	1	5	ug/Kg	05/14/03 AM
Methylene chloride	ND	1	5	ug/Kg	05/14/03 AM
n-Butylbenzene	ND	1	5	ug/Kg	05/14/03 AM
n-Propylbenzene	ND	1	5	ug/Kg	05/14/03 AM
Naphthalene	ND	1	5	ug/Kg	05/14/03 AM
p-Isopropyltoluene	ND	1	5	ug/Kg	05/14/03 AM
Pentachloroethane	ND	1	5	ug/Kg	05/14/03 AM
Propionitrile	ND	1	5	ug/Kg	05/14/03 AM

R = Detection limit for reporting purposes, ND = Not Detected below indicated detection limit, DF = Dilution Factor

Order #: 430681 **Client:** BHATE

Matrix: SOLID **Client Sample ID:** Laboratory Method Blank

Date Sampled:

Time Sampled:

Sampled By:

Analyte	Result	DF	DLR	Units	Date/Analyst
8260B Volatile Organic Compounds					
sec-Butylbenzene	ND	1	5	ug/Kg	05/14/03 AM
Styrene	ND	1	5	ug/Kg	05/14/03 AM
tert-Butylbenzene	ND	1	5	ug/Kg	05/14/03 AM
Tetrachloroethene	ND	1	5	ug/Kg	05/14/03 AM
Toluene	ND	1	5	ug/Kg	05/14/03 AM
trans-1,2-Dichloroethene	ND	1	5	ug/Kg	05/14/03 AM
trans-1,3-Dichloropropene	ND	1	5	ug/Kg	05/14/03 AM
trans-1,4-Dichloro-2-butene	ND	1	5	ug/Kg	05/14/03 AM
Trichloroethene	ND	1	5	ug/Kg	05/14/03 AM
Trichlorofluoromethane	ND	1	5	ug/Kg	05/14/03 AM
Vinyl acetate	ND	1	50	ug/Kg	05/14/03 AM
Vinyl chloride	ND	1	5	ug/Kg	05/14/03 AM
Xylenes, total	ND	1	5	ug/Kg	05/14/03 AM
Surrogates				**Units**	**Control Limits**
Surr1 - Dibromofluoromethane	85			%	70 - 130
Surr2 - 1,2-Dichloroethane-d4	108			%	70 - 130
Surr3 - Toluene-d8	103			%	70 - 130
Surr4 - p-Bromofluorobenzene	92			%	70 - 130
8270C Acid/Base/Neutral Extractables					
1,2,4-Trichlorobenzene	ND	1	333	ug/Kg	05/20/03 DP
1,2-Dichlorobenzene	ND	1	333	ug/Kg	05/20/03 DP
1,3-Dichlorobenzene	ND	1	333	ug/Kg	05/20/03 DP
1,4-Dichlorobenzene	ND	1	333	ug/Kg	05/20/03 DP
2,4,5-Trichlorophenol	ND	1	1665	ug/Kg	05/20/03 DP
2,4,6-Trichlorophenol	ND	1	1665	ug/Kg	05/20/03 DP
2,4-Dichlorophenol	ND	1	333	ug/Kg	05/20/03 DP
2,4-Dimethylphenol	ND	1	333	ug/Kg	05/20/03 DP
2,4-Dinitrophenol	ND	1	1665	ug/Kg	05/20/03 DP
2,4-Dinitrotoluene	ND	1	333	ug/Kg	05/20/03 DP
2,6-Dinitrotoluene	ND	1	333	ug/Kg	05/20/03 DP
2-Chloronaphthalene	ND	1	333	ug/Kg	05/20/03 DP
2-Chlorophenol	ND	1	333	ug/Kg	05/20/03 DP
2-Methylnaphthalene	ND	1	333	ug/Kg	05/20/03 DP
2-Methylphenol	ND	1	333	ug/Kg	05/20/03 DP
2-Nitroaniline	ND	1	1665	ug/Kg	05/20/03 DP
2-Nitrophenol	ND	1	333	ug/Kg	05/20/03 DP

DLR = Detection limit for reporting purposes, ND = Not Detected below indicated detection limit, DF = Dilution Factor

Order #: 430681 **Client:** BHATE

Matrix: SOLID **Client Sample ID:** Laboratory Method Blank

Date Sampled:

Time Sampled:

Sampled By:

Analyte	Result	DF	DLR	Units	Date/Analyst	
8270C Acid/Base/Neutral Extractables						
3,3-Dichlorobenzidine	ND	1	333	ug/Kg	05/20/03	DP
3-Nitroaniline	ND	1	1665	ug/Kg	05/20/03	DP
4,6-Dinitro-2-methylphenol	ND	1	1665	ug/Kg	05/20/03	DP
4-Bromophenyl-phenylether	ND	1	333	ug/Kg	05/20/03	DP
4-Chloro-3-methylphenol	ND	1	333	ug/Kg	05/20/03	DP
4-Chloroaniline	ND	1	333	ug/Kg	05/20/03	DP
4-Chlorophenyl-phenylether	ND	1	333	ug/Kg	05/20/03	DP
4-Methylphenol	ND	1	333	ug/Kg	05/20/03	DP
4-Nitroaniline	ND	1	1665	ug/Kg	05/20/03	DP
4-Nitrophenol	ND	1	1665	ug/Kg	05/20/03	DP
Acenaphthene	ND	1	333	ug/Kg	05/20/03	DP
Acenaphthylene	ND	1	333	ug/Kg	05/20/03	DP
Anthracene	ND	1	333	ug/Kg	05/20/03	DP
Benzidine	ND	1	333	ug/Kg	05/20/03	DP
Benzo(a)anthracene	ND	1	333	ug/Kg	05/20/03	DP
Benzo(a)pyrene	ND	1	333	ug/Kg	05/20/03	DP
Benzo(b)fluoranthene	ND	1	333	ug/Kg	05/20/03	DP
Benzo(g,h,i)perylene	ND	1	333	ug/Kg	05/20/03	DP
Benzo(k)fluoranthene	ND	1	333	ug/Kg	05/20/03	DP
Benzoic Acid	ND	1	333	ug/Kg	05/20/03	DP
Benzyl alcohol	ND	1	333	ug/Kg	05/20/03	DP
bis(2-Chloroethoxy)methane	ND	1	333	ug/Kg	05/20/03	DP
bis(2-Chloroethyl)ether	ND	1	333	ug/Kg	05/20/03	DP
bis(2-Chloroisopropyl) ether	ND	1	333	ug/Kg	05/20/03	DP
bis(2-Ethylhexyl)phthalate	ND	1	333	ug/Kg	05/20/03	DP
Butylbenzylphthalate	ND	1	333	ug/Kg	05/20/03	DP
Chrysene	ND	1	333	ug/Kg	05/20/03	DP
Di-n-butylphthalate	ND	1	333	ug/Kg	05/20/03	DP
Di-n-octylphthalate	ND	1	333	ug/Kg	05/20/03	DP
Dibenz(a,h)anthracene	ND	1	333	ug/Kg	05/20/03	DP
Dibenzofuran	ND	1	333	ug/Kg	05/20/03	DP
Diethylphthalate	ND	1	333	ug/Kg	05/20/03	DP
Dimethylphthalate	ND	1	333	ug/Kg	05/20/03	DP
Fluoranthene	ND	1	333	ug/Kg	05/20/03	DP
Fluorene	ND	1	333	ug/Kg	05/20/03	DP
Hexachlorobenzene	ND	1	333	ug/Kg	05/20/03	DP
Hexachlorobutadiene	ND	1	333	ug/Kg	05/20/03	DP
Hexachlorocyclopentadiene	ND	1	333	ug/Kg	05/20/03	DP

DLR = Detection limit for reporting purposes, ND = Not Detected below indicated detection limit, DF = Dilution Factor

Order #: 430681 **Client:** BHATE

Matrix: SOLID **Client Sample ID:** Laboratory Method Blank

Date Sampled:

Time Sampled:

Sampled By:

Analyte	Result	DF	DLR	Units	Date/Analyst
8270C Acid/Base/Neutral Extractables					
Hexachloroethane	ND	1	333	ug/Kg	05/20/03 DP
Indeno(1,2,3-c,d)pyrene	ND	1	333	ug/Kg	05/20/03 DP
Isophorone	ND	1	333	ug/Kg	05/20/03 DP
N-Nitroso-di-n-propylamine	ND	1	333	ug/Kg	05/20/03 DP
N-Nitrosodiphenylamine	ND	1	333	ug/Kg	05/20/03 DP
Naphthalene	ND	1	333	ug/Kg	05/20/03 DP
Nitrobenzene	ND	1	333	ug/Kg	05/20/03 DP
Pentachlorophenol	ND	1	1665	ug/Kg	05/20/03 DP
Phenanthrene	ND	1	333	ug/Kg	05/20/03 DP
Phenol	ND	1	333	ug/Kg	05/20/03 DP
Pyrene	ND	1	333	ug/Kg	05/20/03 DP
Surrogates				**Units**	**Control Limits**
2,4,6-Tribromophenol (sur)	54			%	17 - 122
2-Fluorobiphenyl (sur)	77			%	30 - 115
2-Fluorophenol (sur)	96			%	25 - 121
Nitrobenzene-d5 (sur)	72			%	23 - 120
Phenol-d5 (sur)	99			%	24 - 113
Terphenyl-d14 (sur)	107			%	18 - 137

DLR = Detection limit for reporting purposes, ND = Not Detected below indicated detection limit, DF = Dilution Factor

ASSOCIATED LABORATORIES
QA REPORT FORM

QC Sample: LCS/LCSD

Matrix: SOLID

Extraction Method : 3545

Prep. Date: 05/12/03

Analysis Date: 05/13/03

ID#'s in Batch: LR 110589

Reporting Units = mg/Kg

PREPARATION BLANK / LAB CONTROL SAMPLE RESULTS

			PREP BLK					
			Value	Result	True	%Rec	L.Limit	H.Limit
Test	**Method**	LCS	ND	23	25	92	80%	120%
DIESEL	8015D	LCSD	ND	22	25	88	80%	120%

LCS Result = Lab Control Sample Result
True = True Value of LCS
L.Limit / H.Limit = LCS Control Limits

SURROGATE RECOVERY

Sample No.	O-Terphenyl
QC Limit	**55-200**
Method Blank	101
LCS	139
LCSD	121

ASSOCIATED LABORATORIES
QA REPORT FORM

QC Sample: LCS/LCSD

Matrix: SOLID

Extraction Method : 3545

Prep. Date: 05/12/03

Analysis Date: 05/15/03

ID#'s in Batch: LR 110589

Reporting Units = mg/Kg

PREPARATION BLANK / LAB CONTROL SAMPLE RESULTS

			PREP BLK					
			Value	Result	True	%Rec	L.Limit	H.Limit
Test	Method	LCS	ND	21	25	84	80%	120%
DIESEL	8015D	LCSD	ND	21	25	84	80%	120%

LCS Result = Lab Control Sample Result
True = True Value of LCS
L.Limit / H.Limit = LCS Control Limits

SURROGATE RECOVERY

Sample No.	O-Terphenyl
QC Limit	55-200
Method Blank	101
LCS	125
LCSD	121

ASSOCIATED LABORATORIES
QA REPORT FORM

QC Sample: LCS/LCSD

Matrix: SOLID

Extraction Method : 3545

Prep. Date: 05/12/03

Analysis Date: 05/16/03

ID#'s in Batch: LR 110544, 110589

Reporting Units = mg/Kg

PREPARATION BLANK / LAB CONTROL SAMPLE RESULTS

			PREP BLK					
			Value	Result	True	%Rec	L.Limit	H.Limit
Test	Method	LCS	ND	26	25	104	80%	120%
DIESEL	8015D	LCSD	ND	27	25	108	80%	120%

LCS Result = Lab Control Sample Result
True = True Value of LCS
L.Limit / H.Limit = LCS Control Limits

SURROGATE RECOVERY

Sample No.	O-Terphenyl
QC Limit	55-200
Method Blank	126
LCS	153
LCSD	152

ASSOCIATED LABORATORIES

LCS REPORT FORM - METHOD 8260 / 624 / 524.2

QC Sample: LCS/LCSD - Soil Samples 1:28 PM

Prep. Method : 5035

Analysis Date: 05/12/03

Applies to: LR 110589

Reporting Units = ug/Kg

Lab Controlled Spike / Lab Controlled Spike Duplicate

Test	Sample Result	Spike Added	LCS Spike	LCS Spk. Dup	%Rec LCS	%Rec LCS D	RPD	QC Limits RPD	QC Limits %REC
1,1-Dichloroethene	ND	50	54.59	50.85	109	102	7	22	59-172
MTBE	ND	50	49.41	47.27	99	95	4	24	62-137
Benzene	ND	50	51.57	48.78	103	98	6	24	62-137
Trichloroethene	ND	50	45.16	45.18	90	90	0	21	66-142
Toluene	ND	50	48.73	47.59	97	95	2	21	59-139
Chlorobenzene	ND	50	47.80	48.17	96	96	1	21	60-133

QC Sample: LCS # 1 10:52 PM
Analysis Date: 05/12/03

LCS RECOVERY / METHOD BLANK

Test	Sample Result	Spike Added	LCS Spike	%Rec LCS	QC Limits %REC
1,1-Dichloroethene	ND	50	54.12	108	59-172
MTBE	ND	50	51.42	103	62-137
Benzene	ND	50	51.66	103	62-137
Trichloroethene	ND	50	46.05	92	66-142
Toluene	ND	50	50.38	101	59-139
Chlorobenzene	ND	50	49.80	100	60-133

QC Sample: LCS # 2 8:18 AM
Analysis Date: 05/13/03

LCS RECOVERY / METHOD BLANK

Test	Sample Result	Spike Added	LCS Spike	%Rec LCS	QC Limits %REC
1,1-Dichloroethene	ND	50	45.28	91	59-172
MTBE	ND	50	49.24	98	62-137
Benzene	ND	50	47.82	96	62-137
Trichloroethene	ND	50	44.96	90	66-142
Toluene	ND	50	46.38	93	59-139
Chlorobenzene	ND	50	46.04	92	60-133

Method Blank = All ND

SURROGATE (QC Limits : 70-130)

Compound	LCS 1	MB 1	LCS 2	MB 2	LCS	LCSD
Dibromofluoromethane	88	90	87	81	87	88
1,2-Dichloroethane-d4	73	104	66 *	91	70	70
Toluene-d8	99	99	99	100	98	99
p-Bromofluorobenzene	87	90	86	89	86	87

***Surrogate recovery is outside QC limits, due to error in preparing surrogate spike. LCS and MB conformed.**

ASSOCIATED LABORATORIES

LCS REPORT FORM - METHOD 8260 / 624 / 524.2

QC Sample: LCS/LCSD - Soil Samples 1:59 PM

Method : 5035

Analysis Date: 05/13/03

Applies to: LR 110484, 110589

Reporting Units = ug/Kg

Lab Controlled Spike / Lab Controlled Spike Duplicate

Test	Sample Result	Spike Added	LCS Spike	LCS Spk. Dup	%Rec LCS	%Rec LCS D	RPD	QC Limits RPD	QC Limits %REC
1,1-Dichloroethene	ND	50	53.09	50.52	106	101	5	22	59-172
MTBE	ND	50	54.72	53.54	109	107	2	24	62-137
Benzene	ND	50	55.55	55.82	111	112	0	24	62-137
Trichloroethene	ND	50	49.28	50.34	99	101	2	21	66-142
Toluene	ND	50	54.13	55.55	108	111	3	21	59-139
Chlorobenzene	ND	50	53.95	53.69	108	107	0	21	60-133

QC Sample: LCS # 1 11:25 PM
Analysis Date: 05/13/03

LCS RECOVERY / METHOD BLANK

Test	Sample Result	Spike Added	LCS Spike	%Rec LCS	QC Limits %REC
1,1-Dichloroethene	ND	50	57.85	116	59-172
[illegible]	ND	50	51.08	102	62-137
[illegible]zene	ND	50	51.22	102	62-137
Trichloroethene	ND	50	46.43	93	66-142
Toluene	ND	50	51.11	102	59-139
Chlorobenzene	ND	50	48.56	97	60-133

QC Sample: LCS # 2 9:38 AM
Analysis Date: 05/14/03

LCS RECOVERY / METHOD BLANK

Test	Sample Result	Spike Added	LCS Spike	%Rec LCS	QC Limits %REC
1,1-Dichloroethene	ND	50	51.88	104	59-172
MTBE	ND	50	53.58	107	62-137
Benzene	ND	50	53.13	106	62-137
Trichloroethene	ND	50	46.91	94	66-142
Toluene	ND	50	51.74	103	59-139
Chlorobenzene	ND	50	49.35	99	60-133

Method Blank = All ND

SURROGATE (QC Limits : 70-130)

Compound	LCS 1	MB 1	LCS 2	MB 2	LCS	LCSD
[illegible]romofluoromethane	85	85	80	88	88	88
[illegible]ichloroethane-d4	72	108	90	81	85	70
Toluene-d8	100	103	99	98	105	98
p-Bromofluorobenzene	84	92	87	89	87	86

ASSOCIATED LABORATORIES

LCS REPORT FORM - METHOD 8260 / 624 / 524.2

QC Sample: LCS/LCSD - Soil Samples

Prep. Method : 5035

Analysis Date: 05/14/03 2:04 PM

Applies to: LR 110664, 110589

Reporting Units = ug/Kg

Lab Controlled Spike / Lab Controlled Spike Duplicate

Test	Sample Result	Spike Added	LCS Spike	LCS Spk. Dup	%Rec LCS	%Rec LCS D	RPD	QC Limits RPD	QC Limits %REC
1,1-Dichloroethene	ND	50	56.90	50.49	114	101	12	22	59-172
MTBE	ND	50	48.18	52.13	96	104	8	24	62-137
Benzene	ND	50	50.41	52.90	101	106	5	24	62-137
Trichloroethene	ND	50	43.73	46.37	87	93	6	21	66-142
Toluene	ND	50	47.44	50.55	95	101	6	21	59-139
Chlorobenzene	ND	50	48.29	51.75	97	104	7	21	60-133

QC Sample: LCS # 1 11:31 PM
Analysis Date: 05/14/03

LCS RECOVERY / METHOD BLANK

Test	Sample Result	Spike Added	LCS Spike	%Rec LCS	QC Limits %REC
1,1-Dichloroethene	ND	50	52.23	104	59-172
MTBE	ND	50	55.98	112	62-137
Benzene	ND	50	55.00	110	62-137
Trichloroethene	ND	50	48.36	97	66-142
Toluene	ND	50	53.90	108	59-139
Chlorobenzene	ND	50	52.12	104	60-133

QC Sample: LCS Soil, 3:28 AM
Analysis Date: 05/15/03

LCS RECOVERY / METHOD BLANK

Test	Sample Result	Spike Added	LCS Spike	%Rec LCS	QC Limits %REC
1,1-Dichloroethene	ND	50	52.44	105	59-172
MTBE	ND	50	53.84	108	62-137
Benzene	ND	50	53.88	108	62-137
Trichloroethene	ND	50	49.61	99	66-142
Toluene	ND	50	52.38	105	59-139
Chlorobenzene	ND	50	53.08	106	60-133

Method Blank = All ND

SURROGATE (QC Limits : 70-130)

Compound	LCS 1	MB 1	LCS	LCSD	LCS Soil
Dibromofluoromethane	86	82	86	84	84
1,2-Dichloroethane-d4	66 *	103	74	67 *	65 *
Toluene-d8	100	100	99	99	101
p-Bromofluorobenzene	82	90	85	83	84

*Surrogate recovery is outside QC limits, due to error in preparing surrogate spike. LCS and MB conformed.

ASSOCIATED LABORATORIES

QA REPORT FORM

Method : EPA 8270/625

Prep. Method : 3550B

QC Sample: 110589-646 MS/MSD

Matrix: SOLID

Date Analyzed : 05/15/03

Date Extracted : 05/08/03

Applies to: LR 110589

REPORTING UNITS = ug/Kg

MATRIX SPIKE / MATRIX SPIKE DUPLICATE RESULT

Test	Sample Result	Spike Added	Matrix Spike	Matrix Spike Dup.	%Rec MS	%Rec MSD	RPD	QC Limits RPD	QC Limits %REC
Phenol	ND	50	26	25	52	50	4	35	5-120
2-Chorophenol	ND	50	27	25	54	50	8	50	20-140
1,4-Dichlorobenzene	ND	50	26	24	52	48	8	27	10-130
n-Nitroso-di-propylamine	0.2	50	25	26	50	52	4	38	1-230
1,2,4-Trichlorobenzene	ND	50	25	23	50	46	8	23	40-150
ro-3-methylphenol	0.1	50	26	22	52	44	17	33	20-150
Acenaphthene	ND	50	29	26	58	52	11	19	40-150
4-Nitrophenol	0.2	50	36	31	72	62	15	50	1-140
2,4-Dinitrotoluene	0.1	50	36	31	72	62	15	47	35-145
Pentachlorophenol	ND	50	33	33	66	66	0	47	5-120
Pyrene	ND	50	41	39	82	78	5	36	45-125

LCS RECOVERY / METHOD BLANK

Test	Spike Added	LCS Result	LCS % Rec	QC Limits %REC
Phenol	50	20	40	5-120
2-Chlorophenol	50	37	74	20-140
1,4-Dichlorobenzene	50	33	66	10-130
n-Nitroso-di-n-propylamine	50	44	88	1-230
1,2,4-Trichlorobenzene	50	33	66	40-150
4-Chloro-3-methylphenol	50	38	76	20-150
Acenaphthene	50	39	78	40-150
4-Nitophenol	50	17	34	1-140
2,4-Dinitrotoluene	50	42	84	35-145
hlorophenol	50	47	94	5-120
Pyrene	50	47	94	45-125

Method Blank = All ND

5/21/2003

ASSOCIATED LABORATORIES

QA REPORT FORM

Method : EPA 8270/625

Prep. Method : 3550B

QC Sample: 110589-661, MS/MSD

Matrix: SOLID

Date Analyzed : 05/19/03

Date Extracted : 05/14/03

Applies to: LR 110589

REPORTING UNITS = ug/Kg

MATRIX SPIKE / MATRIX SPIKE DUPLICATE RESULT

Test	Sample Result	Spike Added	Matrix Spike	Matrix Spike Dup.	%Rec MS	%Rec MSD	RPD	QC Limits RPD	QC Limits %REC
Phenol	0.1	50	31	30	62	60	3	35	5-120
2-Chorophenol	ND	50	26	27	52	54	4	50	20-140
1,4-Dichlorobenzene	ND	50	25	29	50	58	15	27	10-130
n-Nitroso-di-propylamine	0.1	50	29	30	58	60	3	38	1-230
1,2,4-Trichlorobenzene	ND	50	29	28	58	56	4	23	40-150
4-Chloro-3-methylphenol	ND	50	27	25	54	50	8	33	20-150
Acenaphthene	0.1	50	30	28	60	56	7	19	40-150
4-Nitrophenol	ND	50	20	23	40	46	14	50	1-140
2,4-Dinitrotoluene	ND	50	30	31	60	62	3	47	35-145
Pentachlorophenol	ND	50	31	35	62	70	12	47	5-120
Pyrene	ND	50	30	32	60	64	6	36	45-125

LCS RECOVERY / METHOD BLANK

Test	Spike Added	LCS Result	LCS % Rec	QC Limits %REC
Phenol	50	33	66	5-120
2-Chlorophenol	50	29	58	20-140
1,4-Dichlorobenzene	50	27	54	10-130
n-Nitroso-di-n-propylamine	50	33	66	1-230
1,2,4-Trichlorobenzene	50	30	60	40-150
4-Chloro-3-methylphenol	50	29	58	20-150
Acenaphthene	50	30	60	40-150
4-Nitophenol	50	20	40	1-140
2,4-Dinitrotoluene	50	30	60	35-145
Pentachlorophenol	50	13	26	5-120
Pyrene	50	31	62	45-125

Method Blank = All ND

ASSOCIATED LABORATORIES

QA REPORT FORM

Method : EPA 8270/625

. Method : 3550B

QC Sample: 110589-678, MS/MSD

Matrix: SOLID

Date Analyzed : 05/20/03

Date Extracted : 05/14/03

Applies to: LR 110589

REPORTING UNITS = ug/Kg

MATRIX SPIKE / MATRIX SPIKE DUPLICATE RESULT

Test	Sample Result	Spike Added	Matrix Spike	Matrix Spike Dup.	%Rec MS	%Rec MSD	RPD	QC Limits RPD	QC Limits %REC
Phenol	0.1	50	23	27	46	54	16	35	5-120
2-Chorophenol	ND	50	20	24	40	48	18	50	20-140
1,4-Dichlorobenzene	ND	50	21	25	42	50	17	27	10-130
n-Nitroso-di-propylamine	ND	50	22	27	44	54	20	38	1-230
1,2,4-Trichlorobenzene	ND	50	21	23	42	46	9	23	40-150
4-Chloro-3-methylphenol	ND	50	19	22	38	44	15	33	20-150
[illegible]aphthene	ND	50	21	24	42	48	13	19	40-150
[illegible]trophenol	0.1	50	14	20	28	40	35	50	1-140
2,4-Dinitrotoluene	ND	50	22	30	44	60	31	47	35-145
Pentachlorophenol	ND	50	23	30	46	60	26	47	5-120
Pyrene*	ND	50	22	31	44	62	34	36	45-125

LCS RECOVERY / METHOD BLANK

Test	Spike Added	LCS Result	LCS % Rec	QC Limits %REC
Phenol	50	35	70	5-120
2-Chlorophenol	50	30	60	20-140
1,4-Dichlorobenzene	50	31	62	10-130
n-Nitroso-di-n-propylamine	50	34	68	1-230
1,2,4-Trichlorobenzene	50	31	62	40-150
4-Chloro-3-methylphenol	50	34	68	20-150
Acenaphthene	50	35	70	40-150
4-Nitophenol	50	27	54	1-140
2,4-Dinitrotoluene	50	39	78	35-145
Pentachlorophenol	50	28	56	5-120
[illegible]e	50	40	80	45-125

Method Blank = All ND

***MS/MSD outside limits. LCS/MB conformed; therefore, QC acceptable.**

ASSOCIATED LABORATORIES

NARRATIVE

Date: June 5, 2003

Narrative for Lab Request LR: 110589

Client Project Identification:
Project: FT31
This narrative includes all samples as shown on the attached Lab Request final report.

Analyses Requested:

- EPA 8015 – Carbon Chain I.
- EPA 8260B – Volatile Organic Compounds.
- EPA 8270C – Acid & Base/Neutral Extractables.

Data Validation:

Holding Times
All EPA designated holding times were met.

Calibration
Initial calibration criteria were met for all analytes. Initial and Continuing Calibration Check samples were run at the required frequency. All results were within required limits.

Quality Control Samples
Following is a summary of the QC data, along with an explanation of any samples that were outside QC limits and corrective actions that were taken:

- **EPA 8260:** 1,2-Dichloroethane-d4 surrogate recoveries were outside limits in LCS #2 (5/13/03), LCS #1 (5/14/03), and LCS/LCSD Soil (5/14/03). Corrective action:. Surrogate recoveries for all samples were within limits. And all Method Blanks and LCS were within limits, which means that the observed surrogate results were due to error in preparation of the surrogate spike and not due to contamination of the sample itself. Therefore, the data was acceptable and no corrective action was necessary.

ASSOCIATED LABORATORIES

NARRATIVE

Quality Control Samples
Following is a summary of the QC data, along with an explanation of any samples that were outside QC limits and corrective actions that were taken:

- **EPA 8270:** All surrogate recoveries failed in the Samples #663, 670, 672, 674, 677, and the Method Blank dated 5/19/03. Additionally, surrogate recoveries failed in the following samples: 2-Fluorobiphenyl in Samples #642 and 653; 2-Fluorophenol in Samples #648-649, 653, 673 & 675; Phenol-d5 in Samples #642, 645, 648-649, 653, 673, 675-676 & 678 MSD; Terphenyl-d14 in Samples #641-642, 645, 648, 653, and 646 MS/MSD. Corrective action: The bulk of surrogate recoveries and MS/MSD results conformed. In addition, all the LCS and Method Blanks were within control limits, which suggests that the observed surrogate results was due to error in preparation of the surrogate spike and not due to contamination of the sample itself. Therefore, the data was acceptable and no corrective action was necessary.

- **EPA 8015:** All QC data was within control limits.

Other Anomalies or Comments
The reporting limit (DLR) is adjusted if dilution of the sample is necessary.

ASSOCIATED LABORATORIES
806 North Batavia - Orange, California 92868-1225 - 714/771-6900 FAX 714/538-1209

Cooler Receipt Form

Client: BHate Project: _____

Date Cooler Received: 5/10/3 Date Cooler Opened: 5/10/3

Was cooler scanned for presence of radioactivity ? Yes/(No)
If yes was radioactivity results above 25 cpm ? Yes/No

Was a shipper's packing slip attached to the cooler ? Yes/(No)

If the cooler had custody seal(s), were thy signed and intact ? Yes/No/(Na)

Was the cooler packed with: Ice X Ice Packs _____ Bubble wrap _____
Styrofoam _____ Paper _____ None _____ Other _____

Cooler Temperature: 3.0 *
*cooler needs to be received @ 4°C with an acceptable range of 2°- 6 °C

If samples were hand delivered do they meet the temp. criteria, which should be @ 4°C with an acceptable range of 2°- 6 °C ? (Yes)/No

If no explain: _____

Were all samples sealed in plastic bags ? (Yes)/No

Did all samples arrive intact ? If no, indicate below. (Yes)/No

Were all samples labeled correctly ? (ID's Dates, Times) If no, indicate below. (Yes)/No

Can the tests required be ran with the provided containers, If no indicate below. (Yes)/No

Was sufficient sample volume sent for all containers ? (Yes)/No

Were any VOA vials received with head space ? Yes/No/(Na)

Was the correct preservatives used ? Yes/No/(Na)
If no, see the pH log for a list of samples containers regarding pH

Any other important information: Vanessa Lee 5/10/3

ASSOCIATED LABORATORIES

806 N. Batavia • Orange, CA 92868
(714) 771-6900 • Fax: (714) 538-1209

RUSH

110584

CHAIN OF CUSTODY RECORD

Date 9 May 03 Page 1 of 4

CLIENT BHATE
ADDRESS 1641 VANDERGRIFT RD BLDG 1266
HOLLOMAN A.F.B. NM 88330

PROJECT NAME FT31

PROJECT MANAGER JERRY PELFREY
PHONE NUMBER (505) 679-2011
SAMPLERS: (Signature) Rafe Jones

Samples Intact Yes X No ____
County Seals Intact Yes X No ____
Sample Ambient ____ Cooled X Frozen ____
Same Day ____ 24 Hr. ____
Regular ____ 48 Hr. ✓

SAMPLE NUMBER	LOCATION DESCRIPTION	DATE	TIME	SAMPLE TYPE WATER	SAMPLE TYPE AIR	SAMPLE TYPE SOLID	NO OF CNTNRS	SUSP. CONTAM.	TESTS REQUIRED
FT31EX04-9	FT31	8 may 03	1308			✓	3		SEE ATTACHMENT
FT31EX04-17			1313			✓	3		
FT31EX05-9			1239			✓	3		
FT31EX05-17			1259			✓	3		
FT31EX06-9			0900			✓	3		
FT31EX06-17			1248			✓	3		
FT31EX07-9			0841			✓	3		
FT31EX07-17			1229			✓	3		
FT31EX08-9			0831			✓	3		
FT31EX08-17			1223			✓	3		
FT31EX09-9			0825			✓	3		
FT31EX09-9D			0825			✓	3		
FT31EX09-17	FT 31	8 may 03	1216			✓	3		

Relinquished by: (Signature) Rafe Jones 1600 hrs 9 May 03
Received by: (Signature) Vanessa Cole
Date/Time 5/10/3 11:00

Relinquished by: (Signature)
Received by Laboratory for analysis: (Signature)
Date/Time

Special Instructions: PLEASE FAX RESULTS TO 505-679-2148
FED EX SHIPPER# 8385 4432 2

I hereby authorize the performance of the above indicated work.
Rafe Jones

DISTRIBUTION: White with report. Yel[illegible] to AL, Pink to Courier

ASSOCIATED LABORATORIES

806 N. Batavia • Orange, CA 92868
(714) 771-6900 • Fax: (714) 538-1209

110589

CHAIN OF CUSTODY RECORD

Date 9 May 03 Page 2 of 4

CLIENT BHATE
ADDRESS 1641 VANDERGRIFT RD BLDG 1766
HOLLOMAN A.F.B NM 88330
PROJECT NAME FT-31

PROJECT MANAGER JERRY PELFREY
PHONE NUMBER 505-679-2011
SAMPLERS: (Signature) Rafe Jones

Samples Intact Yes X No ____
County Seals Intact Yes ____ No ____
Sample Ambient ___ Cooled X Frozen ___
Same Day ____ 24 Hr. ____
Regular ____ 48 Hr. ✓

SAMPLE NUMBER	LOCATION DESCRIPTION	DATE	TIME	SAMPLE TYPE WATER	SAMPLE TYPE AIR	SAMPLE TYPE SOLID	NO OF CNTNRS	SUSP. CONTAM.	TESTS REQUIRED
FT31EX10-9	FT31	8 May 03	0815			✓	3		SEE ATTACHMENT
FT31EX10-17	↑	↑	1211			✓	3		↑
FT31EX10-170			1211			✓	3		
FT31EX11-9			0755			✓	3		
FT31EX11-17			1200			✓	3		
FT31EX12-9			0745			✓	3		
FT31EX12-17			1145			✓	3		
FT31EX13-9			0737			✓	3		
FT31EX13-17			1138			✓	3		
FT31EX14-9			0730			✓	3		
FT31EX14-17			1130			✓	3		
FT31EX15-9	↓	↓	0725			✓	3		
FT31EX15-17	FT31	8 May 03	1120			✓	3		

Relinquished by: (Signature)	Received by: (Signature)	Date/Time
Rafe Jones 1600 hrs 9 May 03	[signature]	5/10/3 11:10
Relinquished by: (Signature)	Received by Laboratory for analysis: (Signature)	Date/Time

Special Instructions: PLEASE FAX RESULTS TO 505-679-2148
FEDEX SHIPPER# 838544322160

I hereby authorize the performance of the above indicated work.
Rafe Jones

DISTRIBUTION: White with report. Yellow to AL, Pink to Courier

ASSOCIATED LABORATORIES
806 N. Batavia • Orange, CA 92868
(714) 771-6900 • Fax: (714) 538-1209

N0589

CHAIN OF CUSTODY RECORD
Date 9 May 03 Page 3 of 4

CLIENT BHATE
ADDRESS 1641 VANDERGRIFT RD BLDG 1266
HOLLOMAN A.F.B NM 88330
PROJECT NAME FT 31
PROJECT MANAGER JERRY PELFREY
PHONE NUMBER 505-679-2011
SAMPLERS: (Signature) Rafe Jones

Samples Intact Yes ____ No ____
County Seals Intact Yes ____ No ____
Sample Ambient ___ Cooled ___ Frozen ___
Same Day ____ 24 Hr. ____
Regular ____ 48 Hr. ✓

SAMPLE NUMBER	LOCATION DESCRIPTION	DATE	TIME	SAMPLE TYPE: WATER	AIR	SOLID	NO OF CNTNRS	SUSP. CONTAM.	TESTS REQUIRED
FT31EX 16-9	FT 31	8 May 03	0720			✓	3		SEE ATTACHMENT
FT31EX 16-17	↑	↑	1113			✓	3		↑
FT31EX17-9			0712			✓	3		
FT31EX 17-17			1105			✓	3		
FT31EX 18-9			0707			✓	3		
FT31EX 18-17			1056			✓	3		
FT31EX19-9			0930			✓	3		
FT31EX 19-17			1035			✓	3		
FT31EX20-9			0922			✓	3		
FT31EX20-90			0922			✓	3		
FT31EX20-17	↓	↓	1020			✓	3		↓
FT31EX20-17D	FT 31	8 May 03	1020			✓	3		

Relinquished by: (Signature) 1600hrs Rafe Jones 9 May 03
Received by: (Signature)
Date/Time 5/10/3 0809

Relinquished by: (Signature)
Received by Laboratory for analysis: (Signature)
Date/Time

Special Instructions: PLEASE FAX RESULTS TO 505-679-2011
FED EX SHIPPER # 8385 4432 2170

I hereby authorize the performance of the above indicated work.
Rafe Jones

DISTRIBUTION: White with report. Yel[illegible] to AL, Pink to Courier

ASSOCIATED LABORATORIES

806 N. Batavia • Orange, CA 92868
(714) 771-6900 • Fax: (714) 538-1209

CHAIN OF CUSTODY RECORD

Date 9 May 03 Page 4 of 4

CLIENT BHATE

ADDRESS 1641 VANDERGRIFT RD BLDG 1266
HOLLOMAN A.F.B. NM 88330

PROJECT NAME FT31

PROJECT MANAGER JERRY PELFREY

PHONE NUMBER 505-679-2011

SAMPLERS: (Signature) Raf Jones

Samples Intact Yes ____ No ____
County Seals Intact Yes ____ No ____
Sample Ambient ___ Cooled ___ Frozen ___
Same Day ____ 24 Hr. ____
Regular ____ 48 Hr. ✓

SAMPLE NUMBER	LOCATION DESCRIPTION	DATE	TIME	SAMPLE TYPE WATER	SAMPLE TYPE AIR	SAMPLE TYPE SOLID	NO OF CNTNRS	SUSP. CONTAM.	TESTS REQUIRED
FT31EX21-9	FT31	8 May 03	0914			✓	3		SEE ATTACHMENT
FT31EX21-17	↕	↕	1001			✓	3		1
FT31EX22-9	↕		0655			✓	3		
FT31EX22-17	FT31	8 May 03	0950			✓	3		

Relinquished by: (Signature) Raf Jones 1600 hrs 9 May 03

Received by: (Signature) [signature] Date/Time 9 May 03 12:09

Relinquished by: (Signature)

Received by Laboratory for analysis: (Signature)

Date/Time

Special Instructions: PLEASE FAX RESULTS TO 505-679-2148
FED EX SHIPPER # 8385 4437 2170

I hereby authorize the performance of the above indicated work.

Raf Jones

DISTRIBUTION: White with report. Yellow to AL, Pink to Courier

Attachment to COC _____

Analyze per SW-846

Parameter	**Method**
TPH	(8015) Carbon Chain
VOC's	8260
SVOC's	8270

SDG 108298

ASSOCIATED LABORATORIES
806 North Batavia - Orange, California 92868 - 714/771-6900 *FAX 714/538-1209*

CLIENT BHATE (10177)
ATTN: Jerry Pelfrey
1641 Vandergrift Rd.
1266
HAFB, NM 88330

LAB REQUEST 108298
REPORTED 03/28/2003
RECEIVED 03/22/2003

PROJECT #9030025.01.05.06
Site FT-31

SUBMITTER Client

COMMENTS

This laboratory request covers the following listed samples which were analyzed for the parameters indicated on the attached Analytical Result Report. All analyses were conducted using the appropriate methods as indicated on the report. This cover letter is an integral part of the final report.

Order No.	Client Sample Identification
420031	FT-31P
420032	FT-31-S-1
420033	Laboratory Method Blank

Thank you for the opportunity to be of service to your company. Please feel free to call if there are any questions regarding this report or if we can be of further service.

ASSOCIATED LABORATORIES by,

Edward S. Behare, Ph.D.
Vice President

NOTE: Unless notified in writing, all samples will be discarded by appropriate disposal protocol 30 days from date reported.

The reports of the Associated Laboratories are confidential property of our clients and may not be reproduced or used for publication in part or in full without our written permission. This is for the mutual protection of the public, our clients, and ourselves.

TESTING & CONSULTING
Chemical
Microbiological
Environmental

Order #: 420031 **Client:** BHATE
Matrix: SOLID **Client Sample ID:** FT-31P
Date Sampled: 03/21/2003
Time Sampled: 08:30
Sampled By:

Analyte	Result	DF	DLR	Units	Date/Analyst	
1311/245.1 Mercury TCLP						
Mercury TCLP	ND	1	0.01	mg/L	03/25/03	MDJ
1311/6010B TCLP (ICP Metals)						
Arsenic TCLP	ND	1	0.005	mg/L	03/26/03	KN
Barium TCLP	0.544	1	0.010	mg/L	03/26/03	KN
Cadmium TCLP	ND	1	0.005	mg/L	03/26/03	KN
Chromium TCLP	ND	1	0.010	mg/L	03/26/03	KN
Lead TCLP	ND	1	0.005	mg/L	03/26/03	KN
Selenium TCLP	0.024	1	0.005	mg/L	03/26/03	KN
Silver TCLP	ND	1	0.005	mg/L	03/26/03	KN
1311/8260 TCLP Compounds Only						
1,1 Dichloroethylene TCLP	ND	10	0.05	mg/L	03/28/03	AM
1,2 Dichloroethane TCLP	ND	10	0.05	mg/L	03/28/03	AM
Benzene TCLP	ND	10	0.05	mg/L	03/28/03	AM
Carbon Tetrachloride TCLP	ND	10	0.05	mg/L	03/28/03	AM
Chlorobenzene TCLP	ND	10	0.05	mg/L	03/28/03	AM
Chloroform TCLP	ND	10	0.05	mg/L	03/28/03	AM
Methylethylketone TCLP	ND	10	0.05	mg/L	03/28/03	AM
Tetrachloroethylene TCLP	ND	10	0.05	mg/L	03/28/03	AM
Trichloroethylene TCLP	ND	10	0.05	mg/L	03/28/03	AM
Vinyl Chloride TCLP	ND	10	0.05	mg/L	03/28/03	AM
1311/8270 TCLP Compounds Only						
1,4 Dichlorobenzene TCLP	ND	1	10	mg/L	03/27/03	DP
2,4 Dinitrotoluene TCLP	ND	1	10	mg/L	03/27/03	DP
2,4,5 Trichlorophenol TCLP	ND	1	50	mg/L	03/27/03	DP
2,4,6 Trichlorophenol TCLP	ND	1	50	mg/L	03/27/03	DP
Cresol TCLP	ND	1	0.01	mg/L	03/27/03	DP
Hexachloro-1-3-butadiene TCLP	ND	1	10	mg/L	03/27/03	DP
Hexachlorobenzene TCLP	ND	1	10	mg/L	03/27/03	DP
Hexachloroethane TCLP	ND	1	10	mg/L	03/27/03	DP
m,p-Cresol TCLP	ND	1	0.01	mg/L	03/27/03	DP
m-Cresol TCLP	ND	1	0.01	mg/L	03/27/03	DP

DLR = Detection limit for reporting purposes, ND = Not Detected below indicated detection limit, DF = Dilution Factor

Order #: 420031 **Client:** BHATE

Matrix: SOLID **Client Sample ID:** FT-31P

Date Sampled: 03/21/2003

e Sampled: 08:30

Sampled By:

Analyte	Result	DF	DLR	Units	Date/Analyst	
1311/8270 TCLP Compounds Only						
Nitrobenzene TCLP	ND	1	10	mg/L	03/27/03	DP
o-Cresol TCLP	ND	1	0.01	mg/L	03/27/03	DP
p-Cresol TCLP	ND	1	0.01	mg/L	03/27/03	DP
Pentachlorophenol TCLP	ND	1	50	mg/L	03/27/03	DP
Pyridine TCLP	ND	1	0.5	mg/L	03/27/03	DP
8015 Carbon Chain I						
C06 - C10	13100	500	1500.0	mg/Kg	03/25/03	AF
C10 - C22	4970	500	1500.0	mg/Kg	03/25/03	AF
C22 - C32	ND	500	2500.0	mg/Kg	03/25/03	AF
Ignitability						
Ignitability	Passes	1		NA	03/24/03	HK

DLR = Detection limit for reporting purposes, ND = Not Detected below indicated detection limit, DF = Dilution Factor

Order #: 420032 **Client:** BHATE
Matrix: SOLID **Client Sample ID:** FT-31-S-1
Date Sampled: 03/21/2003
Time Sampled: 08:41
Sampled By:

Analyte	Result	DF	DLR	Units	Date/Analyst	
8015 Carbon Chain I						
C06 - C10	685	100	300.0	mg/Kg	03/25/03	AF
C10 - C22	1490	100	300.0	mg/Kg	03/25/03	AF
C22 - C32	ND	100	500.0	mg/Kg	03/25/03	AF
8260B Volatile Organic Compounds						
1,1,1,2-Tetrachloroethane	ND	100	500.0	ug/Kg	03/25/03	AM
1,1,1-Trichloroethane	ND	100	500.0	ug/Kg	03/25/03	AM
1,1,2,2-Tetrachloroethane	ND	100	500.0	ug/Kg	03/25/03	AM
1,1,2-Trichloroethane	ND	100	500.0	ug/Kg	03/25/03	AM
1,1,2-Trichlorotrifluoroethane	ND	100	500.0	ug/Kg	03/25/03	AM
1,1-Dichloroethane	ND	100	500.0	ug/Kg	03/25/03	AM
1,1-Dichloroethene	ND	100	500.0	ug/Kg	03/25/03	AM
1,1-Dichloropropene	ND	100	500.0	ug/Kg	03/25/03	AM
1,2,3-Trichlorobenzene	ND	100	500.0	ug/Kg	03/25/03	AM
1,2,3-Trichloropropane	ND	100	500.0	ug/Kg	03/25/03	AM
1,2,4-Trichlorobenzene	ND	100	500.0	ug/Kg	03/25/03	AM
1,2,4-Trimethylbenzene	ND	100	500.0	ug/Kg	03/25/03	AM
1,2-Dibromo-3-chloropropane	ND	100	500.0	ug/Kg	03/25/03	AM
1,2-Dibromoethane	ND	100	500.0	ug/Kg	03/25/03	AM
1,2-Dichlorobenzene	ND	100	500.0	ug/Kg	03/25/03	AM
1,2-Dichloroethane	ND	100	500.0	ug/Kg	03/25/03	AM
1,2-Dichloropropane	ND	100	500.0	ug/Kg	03/25/03	AM
1,3,5-Trimethylbenzene	ND	100	500.0	ug/Kg	03/25/03	AM
1,3-Dichlorobenzene	ND	100	500.0	ug/Kg	03/25/03	AM
1,3-Dichloropropane	ND	100	500.0	ug/Kg	03/25/03	AM
1,4-Dichlorobenzene	ND	100	500.0	ug/Kg	03/25/03	AM
1,4-Dioxane	ND	100	20000.0	ug/Kg	03/25/03	AM
1-Chlorohexane	ND	100	500.0	ug/Kg	03/25/03	AM
2,2-Dichloropropane	ND	100	500.0	ug/Kg	03/25/03	AM
2-Butanone (MEK)	ND	100	10000.0	ug/Kg	03/25/03	AM
2-Chloroethyl vinyl ether	ND	100	500.0	ug/Kg	03/25/03	AM
2-Chlorotoluene	ND	100	500.0	ug/Kg	03/25/03	AM
2-Hexanone	ND	100	500.0	ug/Kg	03/25/03	AM
4-Chlorotoluene	ND	100	500.0	ug/Kg	03/25/03	AM
4-Methyl -2- Pentanone	ND	100	500.0	ug/Kg	03/25/03	AM
Acetone	ND	100	500.0	ug/Kg	03/25/03	AM

DLR = Detection limit for reporting purposes, ND = Not Detected below indicated detection limit, DF = Dilution Factor

Order #: 420032 **Client:** BHATE

Matrix: SOLID **Client Sample ID:** FT-31-S-1

Date Sampled: 03/21/2003

Time Sampled: 08:41

Sampled By:

Analyte	Result	DF	DLR	Units	Date/Analyst	
8260B Volatile Organic Compounds						
Acetonitrile	ND	100	500.0	ug/Kg	03/25/03	AM
Acrolein	ND	100	20000.0	ug/Kg	03/25/03	AM
Acrylonitrile	ND	100	500.0	ug/Kg	03/25/03	AM
Allyl chloride	ND	100	500.0	ug/Kg	03/25/03	AM
Benzene	ND	100	500.0	ug/Kg	03/25/03	AM
Benzyl chloride	ND	100	500.0	ug/Kg	03/25/03	AM
Bromobenzene	ND	100	500.0	ug/Kg	03/25/03	AM
Bromochloromethane	ND	100	500.0	ug/Kg	03/25/03	AM
Bromodichloromethane	ND	100	500.0	ug/Kg	03/25/03	AM
Bromoform	ND	100	500.0	ug/Kg	03/25/03	AM
Bromomethane	ND	100	500.0	ug/Kg	03/25/03	AM
Carbon Disulfide	ND	100	500.0	ug/Kg	03/25/03	AM
Carbon tetrachloride	ND	100	500.0	ug/Kg	03/25/03	AM
Chlorobenzene	ND	100	500.0	ug/Kg	03/25/03	AM
Chloroethane	ND	100	500.0	ug/Kg	03/25/03	AM
Chloroform	ND	100	500.0	ug/Kg	03/25/03	AM
Chloromethane	ND	100	500.0	ug/Kg	03/25/03	AM
cis-1,2-Dichloroethene	ND	100	500.0	ug/Kg	03/25/03	AM
cis-1,3-Dichloropropene	ND	100	500.0	ug/Kg	03/25/03	AM
cis-1,4-Dichloro-2-butene	ND	100	500.0	ug/Kg	03/25/03	AM
Dibromochloromethane	ND	100	500.0	ug/Kg	03/25/03	AM
Dibromomethane	ND	100	500.0	ug/Kg	03/25/03	AM
Dichlorodifluoromethane	ND	100	500.0	ug/Kg	03/25/03	AM
Ethyl benzene	ND	100	500.0	ug/Kg	03/25/03	AM
Ethyl methacrylate	ND	100	500.0	ug/Kg	03/25/03	AM
Hexachlorobutadiene	ND	100	500.0	ug/Kg	03/25/03	AM
Iodomethane	ND	100	500.0	ug/Kg	03/25/03	AM
Isopropylbenzene (Cumene)	ND	100	500.0	ug/Kg	03/25/03	AM
m and p-Xylene	ND	100	500.0	ug/Kg	03/25/03	AM
Methacrylonitrile	ND	100	500.0	ug/Kg	03/25/03	AM
Methyl methacrylate	ND	100	500.0	ug/Kg	03/25/03	AM
Methyl-tert-butylether (MTBE)	ND	100	500.0	ug/Kg	03/25/03	AM
Methylene chloride	ND	100	500.0	ug/Kg	03/25/03	AM
n-Butylbenzene	ND	100	500.0	ug/Kg	03/25/03	AM
n-Propylbenzene	ND	100	500.0	ug/Kg	03/25/03	AM
Naphthalene	1070	100	500.0	ug/Kg	03/25/03	AM
o-Xylene	ND	100	500.0	ug/Kg	03/25/03	AM
p-Isopropyltoluene	ND	100	500.0	ug/Kg	03/25/03	AM

DLR = Detection limit for reporting purposes, ND = Not Detected below indicated detection limit, DF = Dilution Factor

Order #: 420032 **Client:** BHATE
Matrix: SOLID **Client Sample ID:** FT-31-S-1
Date Sampled: 03/21/2003
Time Sampled: 08:41
Sampled By:

Analyte	Result	DF	DLR	Units	Date/Analyst
8260B Volatile Organic Compounds					
Pentachloroethane	ND	100	500.0	ug/Kg	03/25/03 AM
Propionitrile	ND	100	500.0	ug/Kg	03/25/03 AM
sec-Butylbenzene	ND	100	500.0	ug/Kg	03/25/03 AM
Styrene	ND	100	500.0	ug/Kg	03/25/03 AM
tert-Butylbenzene	ND	100	500.0	ug/Kg	03/25/03 AM
Tetrachloroethene	ND	100	500.0	ug/Kg	03/25/03 AM
Toluene	ND	100	500.0	ug/Kg	03/25/03 AM
trans-1,2-Dichloroethene	ND	100	500.0	ug/Kg	03/25/03 AM
trans-1,3-Dichloropropene	ND	100	500.0	ug/Kg	03/25/03 AM
trans-1,4-Dichloro-2-butene	ND	100	500.0	ug/Kg	03/25/03 AM
Trichloroethene	ND	100	500.0	ug/Kg	03/25/03 AM
Trichlorofluoromethane	ND	100	500.0	ug/Kg	03/25/03 AM
Vinyl acetate	ND	100	5000.0	ug/Kg	03/25/03 AM
Vinyl chloride	ND	100	500.0	ug/Kg	03/25/03 AM
Xylenes, total	ND	100	500.0	ug/Kg	03/25/03 AM
Surrogates				**Units**	**Control Limits**
Surr1 - Dibromofluoromethane	125			%	70 - 130
Surr2 - 1,2-Dichloroethane-d4	113			%	70 - 130
Surr3 - Toluene-d8	93			%	70 - 130
Surr4 - p-Bromofluorobenzene	115			%	70 - 130
8270C Acid/Base/Neutral Extractables					
1,2,4-Trichlorobenzene	ND	3	999.0	ug/Kg	03/28/03 DP
1,2-Dichlorobenzene	ND	3	999.0	ug/Kg	03/28/03 DP
1,3-Dichlorobenzene	ND	3	999.0	ug/Kg	03/28/03 DP
1,4-Dichlorobenzene	ND	3	999.0	ug/Kg	03/28/03 DP
2,4,5-Trichlorophenol	ND	3	4995.0	ug/Kg	03/28/03 DP
2,4,6-Trichlorophenol	ND	3	4995.0	ug/Kg	03/28/03 DP
2,4-Dichlorophenol	ND	3	999.0	ug/Kg	03/28/03 DP
2,4-Dimethylphenol	ND	3	999.0	ug/Kg	03/28/03 DP
2,4-Dinitrophenol	ND	3	4995.0	ug/Kg	03/28/03 DP
2,4-Dinitrotoluene	ND	3	999.0	ug/Kg	03/28/03 DP
2,6-Dinitrotoluene	ND	3	999.0	ug/Kg	03/28/03 DP
2-Chloronaphthalene	ND	3	999.0	ug/Kg	03/28/03 DP
2-Chlorophenol	ND	3	999.0	ug/Kg	03/28/03 DP
2-Methylnaphthalene	832 J	3	999.0	ug/Kg	03/28/03 DP
2-Methylphenol	ND	3	999.0	ug/Kg	03/28/03 DP

DLR = Detection limit for reporting purposes, ND = Not Detected below indicated detection limit, DF = Dilution Factor

Order #: 420032 **Client:** BHATE

Matrix: SOLID **Client Sample ID:** FT-31-S-1

Date Sampled: 03/21/2003

Time Sampled: 08:41

Sampled By:

Analyte	Result	DF	DLR	Units	Date/Analyst	
8270C Acid/Base/Neutral Extractables						
2-Nitroaniline	ND	3	4995.0	ug/Kg	03/28/03	DP
2-Nitrophenol	ND	3	999.0	ug/Kg	03/28/03	DP
3,3-Dichlorobenzidine	ND	3	999.0	ug/Kg	03/28/03	DP
3-Nitroaniline	ND	3	4995.0	ug/Kg	03/28/03	DP
4,6-Dinitro-2-methylphenol	ND	3	4995.0	ug/Kg	03/28/03	DP
4-Bromophenyl-phenylether	ND	3	999.0	ug/Kg	03/28/03	DP
4-Chloro-3-methylphenol	ND	3	999.0	ug/Kg	03/28/03	DP
4-Chloroaniline	ND	3	999.0	ug/Kg	03/28/03	DP
4-Chlorophenyl-phenylether	ND	3	999.0	ug/Kg	03/28/03	DP
4-Methylphenol	ND	3	999.0	ug/Kg	03/28/03	DP
4-Nitroaniline	ND	3	4995.0	ug/Kg	03/28/03	DP
4-Nitrophenol	ND	3	4995.0	ug/Kg	03/28/03	DP
Acenaphthene	ND	3	999.0	ug/Kg	03/28/03	DP
Acenaphthylene	ND	3	999.0	ug/Kg	03/28/03	DP
Anthracene	ND	3	999.0	ug/Kg	03/28/03	DP
Benzidine	ND	3	999.0	ug/Kg	03/28/03	DP
Benzo(a)anthracene	ND	3	999.0	ug/Kg	03/28/03	DP
Benzo(a)pyrene	ND	3	999.0	ug/Kg	03/28/03	DP
Benzo(b)fluoranthene	ND	3	999.0	ug/Kg	03/28/03	DP
Benzo(g,h,i)perylene	ND	3	999.0	ug/Kg	03/28/03	DP
Benzo(k)fluoranthene	ND	3	999.0	ug/Kg	03/28/03	DP
Benzoic Acid	ND	3	999.0	ug/Kg	03/28/03	DP
Benzyl alcohol	ND	3	999.0	ug/Kg	03/28/03	DP
bis(2-Chloroethoxy)methane	ND	3	999.0	ug/Kg	03/28/03	DP
bis(2-Chloroethyl)ether	ND	3	999.0	ug/Kg	03/28/03	DP
bis(2-Chloroisopropyl) ether	ND	3	999.0	ug/Kg	03/28/03	DP
bis(2-Ethylhexyl)phthalate	ND	3	999.0	ug/Kg	03/28/03	DP
Butylbenzylphthalate	ND	3	999.0	ug/Kg	03/28/03	DP
Chrysene	ND	3	999.0	ug/Kg	03/28/03	DP
Di-n-butylphthalate	ND	3	999.0	ug/Kg	03/28/03	DP
Di-n-octylphthalate	ND	3	999.0	ug/Kg	03/28/03	DP
Dibenz(a,h)anthracene	ND	3	999.0	ug/Kg	03/28/03	DP
Dibenzofuran	ND	3	999.0	ug/Kg	03/28/03	DP
Diethylphthalate	ND	3	999.0	ug/Kg	03/28/03	DP
Dimethylphthalate	ND	3	999.0	ug/Kg	03/28/03	DP
Fluoranthene	ND	3	999.0	ug/Kg	03/28/03	DP
Fluorene	ND	3	999.0	ug/Kg	03/28/03	DP
Hexachlorobenzene	ND	3	999.0	ug/Kg	03/28/03	DP

DLR = Detection limit for reporting purposes, ND = Not Detected below indicated detection limit, DF = Dilution Factor

Order #: 420032 **Client:** BHATE
Matrix: SOLID **Client Sample ID:** FT-31-S-1
Date Sampled: 03/21/2003
Time Sampled: 08:41
Sampled By:

Analyte	Result	DF	DLR	Units	Date/Analyst	
8270C Acid/Base/Neutral Extractables						
Hexachlorobutadiene	ND	3	999.0	ug/Kg	03/28/03	DP
Hexachlorocyclopentadiene	ND	3	999.0	ug/Kg	03/28/03	DP
Hexachloroethane	ND	3	999.0	ug/Kg	03/28/03	DP
Indeno(1,2,3-c,d)pyrene	ND	3	999.0	ug/Kg	03/28/03	DP
Isophorone	ND	3	999.0	ug/Kg	03/28/03	DP
N-Nitroso-di-n-propylamine	ND	3	999.0	ug/Kg	03/28/03	DP
N-Nitrosodiphenylamine	ND	3	999.0	ug/Kg	03/28/03	DP
Naphthalene	ND	3	999.0	ug/Kg	03/28/03	DP
Nitrobenzene	ND	3	999.0	ug/Kg	03/28/03	DP
Pentachlorophenol	ND	3	4995.0	ug/Kg	03/28/03	DP
Phenanthrene	ND	3	999.0	ug/Kg	03/28/03	DP
Phenol	ND	3	999.0	ug/Kg	03/28/03	DP
Pyrene	ND	3	999.0	ug/Kg	03/28/03	DP

Surrogates		Units	Control Limits
2,4,6-Tribromophenol (sur)	66	%	17 - 122
2-Fluorobiphenyl (sur)	53	%	30 - 115
2-Fluorophenol (sur)	52	%	25 - 121
Nitrobenzene-d5 (sur)	43	%	23 - 120
Phenol-d5 (sur)	52	%	24 - 113
Terphenyl-d14 (sur)	98	%	18 - 137

DLR = Detection limit for reporting purposes, ND = Not Detected below indicated detection limit, DF = Dilution Factor

Order #: 420033 **Client:** BHATE
Matrix: SOLID **Client Sample ID:** Laboratory Method Blank
Date Sampled:
Time Sampled:
Sampled By:

Analyte	Result	DF	DLR	Units	Date/Analyst	
1311/245.1 Mercury TCLP						
Mercury TCLP	ND	1	0.01	mg/L	03/25/03	MDJ
1311/6010B TCLP (ICP Metals)						
Arsenic TCLP	ND	1	0.005	mg/L	03/26/03	KN
Barium TCLP	ND	1	0.010	mg/L	03/26/03	KN
Cadmium TCLP	ND	1	0.005	mg/L	03/26/03	KN
Chromium TCLP	ND	1	0.010	mg/L	03/26/03	KN
Lead TCLP	ND	1	0.005	mg/L	03/26/03	KN
Selenium TCLP	ND	1	0.005	mg/L	03/26/03	KN
Silver TCLP	ND	1	0.005	mg/L	03/26/03	KN
1311/8260 TCLP Compounds Only						
1,1 Dichloroethylene TCLP	ND	1	0.005	mg/L	03/28/03	AM
1,2 Dichloroethane TCLP	ND	1	0.005	mg/L	03/28/03	AM
Benzene TCLP	ND	1	0.005	mg/L	03/28/03	AM
Carbon Tetrachloride TCLP	ND	1	0.005	mg/L	03/28/03	AM
Chlorobenzene TCLP	ND	1	0.005	mg/L	03/28/03	AM
Chloroform TCLP	ND	1	0.005	mg/L	03/28/03	AM
Methylethylketone TCLP	ND	1	0.005	mg/L	03/28/03	AM
Tetrachloroethylene TCLP	ND	1	0.005	mg/L	03/28/03	AM
Trichloroethylene TCLP	ND	1	0.005	mg/L	03/28/03	AM
Vinyl Chloride TCLP	ND	1	0.005	mg/L	03/28/03	AM
1311/8270 TCLP Compounds Only						
1,4 Dichlorobenzene TCLP	ND	1	10	mg/L	03/27/03	DP
2,4 Dinitrotoluene TCLP	ND	1	10	mg/L	03/27/03	DP
2,4,5 Trichlorophenol TCLP	ND	1	50	mg/L	03/27/03	DP
2,4,6 Trichlorophenol TCLP	ND	1	50	mg/L	03/27/03	DP
Cresol TCLP	ND	1	0.01	mg/L	03/27/03	DP
Hexachloro-1-3-butadiene TCLP	ND	1	10	mg/L	03/27/03	DP
Hexachlorobenzene TCLP	ND	1	10	mg/L	03/27/03	DP
Hexachloroethane TCLP	ND	1	10	mg/L	03/27/03	DP
m,p-Cresol TCLP	ND	1	0.01	mg/L	03/27/03	DP
m-Cresol TCLP	ND	1	0.01	mg/L	03/27/03	DP

DLR = Detection limit for reporting purposes, ND = Not Detected below indicated detection limit, DF = Dilution Factor

Order #: 420033
Matrix: SOLID
Date Sampled:
Time Sampled:
Sampled By:

Client: BHATE
Client Sample ID: Laboratory Method Blank

Analyte	Result	DF	DLR	Units	Date/Analyst	
1311/8270 TCLP Compounds Only						
Nitrobenzene TCLP	ND	1	10	mg/L	03/27/03	DP
o-Cresol TCLP	ND	1	0.01	mg/L	03/27/03	DP
p-Cresol TCLP	ND	1	0.01	mg/L	03/27/03	DP
Pentachlorophenol TCLP	ND	1	50	mg/L	03/27/03	DP
Pyridine TCLP	ND	1	0.5	mg/L	03/27/03	DP
8015 Carbon Chain I						
C06 - C10	ND	1	3	mg/Kg	03/24/03	AF
C10 - C22	ND	1	3	mg/Kg	03/24/03	AF
C22 - C32	ND	1	5	mg/Kg	03/24/03	AF
Ignitability						
Ignitability	N/A	1		NA		

DLR = Detection limit for reporting purposes, ND = Not Detected below indicated detection limit, DF = Dilution Factor

ASSOCIATED LABORATORIES
QA REPORT FORM

QC Sample: 108298-420031

Matrix: TCLP

Prep. Date: 03/25/03

Analysis Date: 03/25/03

ID#'s in Batch: LR 108298, 108277

MATRIX SPIKE / MATRIX SPIKE DUPLICATE RESULT

Reporting Units = mg/L

Test	Method	Sample Result	Spike Added	Matrix Spike	Matrix Spike Dup	%Rec MS	%Rec MSD	RPD
MERCURY	245.1 / 7470A	ND	0.02	0.022	0.021	110	105	5

RPD = Relative Percent Difference of Matrix Spike and Matrix Spike Duplicate
%REC-MS & MSD = Percent Recovery of Matrix Spike & Matrix Spike Duplicate

%REC LIMITS = 75 - 125
RPD LIMITS = 20

PREPARATION BLANK / LAB CONTROL SAMPLE RESULTS

PREP BLK	LCS				
Value	Result	True	%Rec	L.Limit	H.Limit
ND	0.0051	0.005	102	80%	120%

Value = Preparation Blank Value; ND = Not-Detected
LCS Result = Lab Control Sample Result
True = True Value of LCS
L.Limit / H.Limit = LCS Control Limits

ASSOCIATED LABORATORIES
QA REPORT FORM (MS/MSD)

QC Sample: 108298-420031 QC# 032503TCLP1

Matrix: TCLP

Prep. Date: 03/25/03

Analysis Date: 03/26/03

Lab ID#'s in Batch: LR 108298, 108277

REPORTING UNITS = mg/L

MATRIX SPIKE / MATRIX SPIKE DUPLICATE RESULT

TEST	Method	Sample Result	ND	Spike Added	Matrix Spike	Matrix Spike Dup	%Rec MS	%Rec MSD	RPD
Arsenic	6010	0.005	U	1.0	1.03	1.02	103	102	1
Barium	6010	0.554		1.0	1.39	1.39	84	84	0
Cadmium	6010	0.005	U	1.0	0.90	0.92	90	92	2
Chromium	6010	0.010	U	1.0	0.91	0.93	91	93	2
Lead	6010	0.005	U	1.0	0.78	0.79	78	79	1
Selenium	6010	0.024		1.0	1.01	1.01	99	99	0
Silver	6010	0.005	U	0.4	0.38	0.38	95	95	0

*** = Outside QC limits, due to matrix Interference**
If Sample Result > 4 times Spike Added, then "NC"
ND = "U" - Not Detected
RPD = Relative Percent Difference of Matrix Spike and Matrix Spike Duplicate
%REC-MS&MSD = Percent Recovery of Matrix Spike & Matrix Spike Duplicate

% REC LIMITS = 75 -125
RPD LIMITS = 20

LCS/MB REPORT FORM

LCS Sourde(s) : QC21-LOT#QC2/91/1;QC7-LOT7A92/1

Element	Method	Result	TRUE	%Rec	L.Limit	H.Limit	Method Blank MB	Method Blank ND
Arsenic	6010	2.05	2	103	80%	120%	0.005	U
Barium	6010	1.82	2	91	80%	120%	0.010	U
Cadmium	6010	1.90	2	95	80%	120%	0.005	U
Chromium	6010	1.92	2	96	80%	120%	0.010	U
Lead	6010	1.81	2	91	80%	120%	0.005	U
Nickel	6010	1.81	2	91	80%	120%	0.015	U
Selenium	6010	1.98	2	99	80%	120%	0.050	U
Silver	6010	0.87	1	87	80%	120%	0.005	U

*Notes : RESULT = Sample Result; TRUE = True Value; %Rec = 100*Result/True*
L.LIMIT / H.LIMIT = Low / High Control Limits
MB = Method Blank; ND = " U " for Non- Detected

ASSOCIATED LABORATORIES
QA REPORT FORM

QC Sample: LCS/LCSD

Matrix: SOLID

Extraction Method : 3550

Prep. Date: 03/24/03

Analysis Date: 03/24/03

ID#'s in Batch: LR 108298, 108237, 108238, 108257, 108256

Reporting Units = ug/Kg

PREPARATION BLANK / LAB CONTROL SAMPLE RESULTS

			PREP BLK					
			Value	Result	True	%Rec	L.Limit	H.Limit
Test	Method	LCS	ND	24	20	120	80%	120%
DIESEL	8015D	LCSD	ND	23	20	115	80%	120%

LCS Result = Lab Control Sample Result
True = True Value of LCS
L.Limit / H.Limit = LCS Control Limits

SURROGATE RECOVERY

Sample No.	O-Terphenyl
QC Limit	55-156
Method Blank	119
LCS	128
LCSD	106

ASSOCIATED LABORATORIES

LCS REPORT FORM - METHOD 8260 / 624 / 524.2

QC Sample: LCS/LCSD - Soil Samples

Analysis Date: 03/25/03 7:40 AM

Applies to: LR 108298

Reporting Units = ug/Kg

Lab Controlled Spike / Lab Controlled Spike Duplicate

Test	Sample Result	Spike Added	LCS Spike	LCS Spk. Dup	%Rec LCS	%Rec LCS D	RPD	QC Limits RPD	QC Limits %REC
1,1-Dichloroethene	ND	50	49.72	47.86	99	96	4	22	59-172
MTBE	ND	50	44.42	43.34	89	87	2	24	62-137
Benzene	ND	50	40.68	41.80	81	84	3	24	62-137
Trichloroethene	ND	50	48.28	49.19	97	98	2	21	66-142
Toluene	ND	50	44.99	45.09	90	90	0	21	59-139
Chlorobenzene	ND	50	43.31	44.40	87	89	2	21	60-133

Method Blank = All ND

SURROGATE (QC Limits : 70-130)

Compound	MB	LCS	LCSD
Dibromofluoromethane	115	116	115
1,2-Dichloroethane-d4	106	101	103
Toluene-d8	107	104	103
p-Bromofluorobenzene	97	103	107

ASSOCIATED LABORATORIES

LCS REPORT FORM - METHOD 8260 / 624 / 524.2

Sample: LCS/LCSD - Water Samples

Analysis Date: 03/28/03

Applies to: LR 108298

Reporting Units = ug/L

Lab Controlled Spike / Lab Controlled Spike Duplicate

Test	Sample Result	Spike Added	LCS Spike	LCS Spk. Dup	%Rec LCS	%Rec LCS D	RPD	QC Limits RPD	QC Limits %REC
1,1-Dichloroethene	ND	50	35.92	34.47	72	69	4	22	59-172
MTBE	ND	50	46.08	44.53	92	89	3	24	62-137
Benzene	ND	50	44.14	40.97	88	82	7	24	62-137
Trichloroethene	ND	50	43.80	42.44	88	85	3	21	66-142
Toluene	ND	50	42.54	40.44	85	81	5	21	59-139
Chlorobenzene	ND	50	49.18	45.50	98	91	8	21	60-133

Method Blank = All ND

SURROGATE (QC Limits : 70-130)

Compound	MB	LCS	LCSD
Dibromofluoromethane	105	108	108
1,2-Dichloroethane-d4	115	98	98
Toluene-d8	101	95	95
p-Bromofluorobenzene	98	96	96

ASSOCIATED LABORATORIES

QA REPORT FORM

Method : EPA 8270 / 625

QC Sample: 108298-031

Matrix: TCLP

Date Analyzed : 03/27/03

Date Extracted : 03/27/03

Applies to: LR 108298

REPORTING UNITS = ug/L

MATRIX SPIKE / MATRIX SPIKE DUPLICATE RESULT

Test	Sample Result	Spike Added	Matrix Spike	Matrix Spike Dup.	%Rec MS	%Rec MSD	RPD	QC Limits RPD	QC Limits %REC
Phenol	0.5	50	26	22	51	43	17	42	5-112
2-Chorophenol	ND	50	40	33	80	66	19	40	23-134
1,4-Dichlorobenzene	ND	50	35	32	70	64	9	28	20-124
n-Nitroso-di-propylamine	0.2	50	44	37	88	74	17	38	1-230
1,2,4-Trichlorobenzene	ND	50	33	28	66	56	16	28	44-142
4-Chloro-3-methylphenol	ND	50	43	40	86	80	7	42	22-147
Acenaphthene	0.6	50	43	37	85	73	15	31	47-145
4-Nitrophenol	0.2	50	26	28	52	56	7	50	1-132
2,4-Dinitrotoluene	0.2	50	44	42	88	84	5	38	39-139
Pentachlorophenol	0.1	50	41	38	82	76	8	50	14-176
Pyrene	0.1	50	51	49	102	98	4	31	52-115

LCS RECOVERY / METHOD BLANK

Test	Spike Added	LCS Result	LCS % Rec	QC Limits %REC
Phenol	50	25	50	5-112
2-Chlorophenol	50	40	80	23-134
1,4-Dichlorobenzene	50	33	66	20-124
n-Nitroso-di-n-propylamine	50	49	98	1-230
1,2,4-Trichlorobenzene	50	30	60	44-142
4-Chloro-3-methylphenol	50	39	78	22-147
Acenaphthene	50	39	78	47-145
4-Nitophenol	50	23	46	1-132
2,4-Dinitrotoluene	50	42	84	39-139
Pentachlorophenol	50	34	68	14-176
Pyrene	50	48	96	52-115

Method Blank = All ND

ASSOCIATED LABORATORIES

QA REPORT FORM

od : EPA 8270

QC Sample: 108298-032

Matrix: SOLID

Date Analyzed : 03/27/03

Date Extracted : 03/25/03

Applies to: LR 108202, 108298, 108434

REPORTING UNITS = ug/Kg

MATRIX SPIKE / MATRIX SPIKE DUPLICATE RESULT

Test	Sample Result	Spike Added	Matrix Spike	Matrix Spike Dup.	%Rec MS	%Rec MSD	RPD	QC Limits RPD	QC Limits %REC
Phenol	ND	50	18	18	36	36	0	35	5-120
2-Chorophenol	ND	50	20	19	40	38	5	50	20-140
1,4-Dichlorobenzene	ND	50	20	19	40	38	5	27	10-130
n-Nitroso-di-propylamine	0.1	50	23	21	46	42	9	38	1-230
1,2,4-Trichlorobenzene *	ND	50	18	17	36	34	6	23	40-150
4-Chloro-3-methylphenol	0.3	50	19	19	37	37	0	33	20-150
aphthene	0.6	50	27	25	53	49	8	19	40-150
4-Nitrophenol	2.2	50	26	26	48	48	0	50	1-140
2,4-Dinitrotoluene	5.7	50	33	30	55	49	10	47	35-145
Pentachlorophenol	0.1	50	28	26	56	52	7	47	5-120
Pyrene	ND	50	41	34	82	68	19	36	45-125

LCS RECOVERY / METHOD BLANK

Test	Spike Added	LCS Result	LCS % Rec	QC Limits %REC
Phenol	50	29	58	5-120
2-Chlorophenol	50	31	62	20-140
1,4-Dichlorobenzene	50	30	60	10-130
n-Nitroso-di-n-propylamine	50	32	64	1-230
1,2,4-Trichlorobenzene	50	26	52	40-150
4-Chloro-3-methylphenol	50	29	58	20-150
Acenaphthene	50	32	64	40-150
4-Nitophenol	50	27	54	1-140
2,4-Dinitrotoluene	50	32	64	35-145
Pentachlorophenol	50	11	22	5-120
rene	50	38	76	45-125

Method Blank = All ND

***MS/MSD outside QC limits. LCS/MB conformed; therefore, QC was accepted.**

Cooler Receipt Form

Client: B Hale Project: _____

Date Cooler Received: 3/24/08 Date Cooler Opened: 3/24/08

Was cooler scanned for presence of radioactivity? Yes / No

a: Was radioactivity results above 25cpm? Yes / No

If cooler had custody seal(s), were they signed and intact? NA / Yes / No

Was a shipper's packing slip attached to the cooler? Yes / No

Cooler was packed with: Ice X Ice Packs ____ Bubble Wrap ____ Styrofoam ____

Paper ____ None ____ Other _____

Temperature of cooler: 0-2°

*Cooler needs to be received @ 4°C with an acceptable range of 2°-6°C

Were all samples sealed in plastic bags? Yes / No

Did all samples arrive intact? If no, see below Yes / No

Were all samples labeled correctly? (ID, Dates, Times) If no, see below Yes / No

Can the tests required be run with provided containers? If no, see below Yes / No

Was sufficient volume of sample sent in all containers? Yes / No

Were any VOA vials received with headspace? NA / Yes / No

Were correct preservatives used? NA / Yes / No

*If no, see pH Log for a list of samples and container pH.

Any other important information: _____

Signed: Ryan Lewis Date: 3/24/08

ASSOCIATED LABORATORIES

NARRATIVE

Date: April 21, 2003

Narrative for Lab Request LR: 108298

Client Project Identification:
Project: #9030025.01.05.06 (Site FT-31)
This narrative includes all samples as shown on the attached Lab Request final report.

Analyses Requested:

- Method 1030 – Ignitability.
- EPA 1311/245.1 – Mercury TCLP.
- EPA 1311/6010B – Metals TCLP.
- EPA 8015 – Carbon Chain I.
- EPA 1311/8260B – Volatile Organic Compounds TCLP.*
- EPA 1311/8270C – Acid & Base/Neutral Extractables TCLP.*

*Analysis was also conducted on solid matrix.

Data Validation:

Holding Times
All EPA designated holding times were met.

Calibration
Initial calibration criteria were met for all analytes. Initial and Continuing Calibration Check samples were run at the required frequency. All results were within required limits.

Quality Control Samples
Following is a summary of the QC data, along with an explanation of any samples that were outside QC limits and corrective actions that were taken:

- **EPA 8270:** The MS/MSD for 1,2,4-Trichlorobenzene was outside control limits in the solid matrix, due to matrix interference. Corrective action: The LCS and Method Blank were within control limits. Furthermore, all surrogate recoveries and the bulk of MS/MSD conformed. Therefore, the data was acceptable and no corrective action was necessary.

- **All Other Methods:** All QC data was within control limits.

Other Anomalies or Comments
The reporting limit (DLR) is adjusted if dilution of the sample is necessary.

ASSOCIATED LABORATORIES

806 N. Batavia • Orange, CA 92868
(714) 771-6900 • Fax: (714) 538-1209

105298

CHAIN OF CUSTODY RECORD

Date 03-21-03 Page 1 of 1

CLIENT BHATE
ADDRESS 1641 Vandenberg FT
Holloman AFB NM 88330
PROJECT NAME 4030025.01,05,06
Site FT-31
PROJECT MANAGER Jerry Palfrey
PHONE NUMBER 505-679-2011
SAMPLERS: (Signature) David J Rogers

Samples Intact Yes v No ____
County Seals Intact Yes v No ____
Sample Ambient ___ Cooled v Frozen ___
Same Day ____ 24 Hr. ____
Regular ____ 48 Hr. X

SAMPLE NUMBER	LOCATION DESCRIPTION	DATE	TIME	SAMPLE TYPE: WATER	AIR	SOLID	NO OF CNTNRS	SUSP. CONTAM.	TESTS REQUIRED
FT31-P	North pit	03-21-03	08:30			X	4	TPH	TPH (SOILS CHAIN) Ignitability, TCLP Metals, VOCs, SVOCs, Reactivity
FT31-S-1	South burn Area	03-21-03	08:41			X	3	TPH	TPH (SOILS CHAIN), 8260 VOCs, 8270 SVOCs & Totals PAH

Relinquished by: (Signature) David J Rogers 14:00 03/21/03
Relinquished by: (Signature)

Received by: (Signature) Bryan Lewis
Received by Laboratory for analysis: (Signature)

Date/Time 3/24/03 8:30
Date/Time

I hereby authorize the performance of the above indicated work.

Special Instructions: Item 1, Sample FT31-P IS Full TCLP
Sippen # 2385-4432-1612

DISTRIBUTION: White with report. Yellow to AL, Pink to Courier

SDG 112274

ASSOCIATED LABORATORIES
806 North Batavia - Orange, California 92868 - 714/771-6900

FAX 714/538-1209

CLIENT BHATE (10177)
ATTN: Jerry Pelfrey
1110 10th. Street
480
Alamorgordo, NM 88310

LAB REQUEST 112274
REPORTED 06/26/2003
RECEIVED 06/17/2003

PROJECT FT-31

SUBMITTER Client

COMMENTS

This laboratory request covers the following listed samples which were analyzed for the parameters indicated on the attached Analytical Result Report. All analyses were conducted using the appropriate methods as indicated on the report. This cover letter is an integral part of the final report.

Order No.	Client Sample Identification
439103	FT31EX01-01N
439104	FT31EX02-01N
439105	FT31EX03-01N
439106	FT31EX04-01N
439107	FT31EX05-01N
439108	FT31EX06-01N
439109	FT31EX07-01N
439110	FT31EX08-01N
439111	FT31EX09-01N
439112	FT31EX10-01N
439113	FT31EX10-01ND
439114	FT31EX11-01N

Thank you for the opportunity to be of service to your company. Please feel free to call if there are any questions regarding this report or if we can be of further service.

ASSOCIATED LABORATORIES by,

Edward S. Behare, Ph.D.
Vice President

NOTE: Unless notified in writing , all samples will be discarded by appropriate disposal protocol 30 days from date reported.

The reports of the Associated Laboratories are confidential property of our clients and may not be reproduced or used for publication in part or in full without our written permission. This is for the mutual protection of the public, our clients, and ourselves.

TESTING & CONSULTING
Chemical
Microbiological
Environmental

CLIENT BHATE (10177)

ATTN: Jerry Pelfrey
1110 10th. Street
480
Alamorgordo, NM 88310

LAB REQUEST 112274

REPORTED 06/26/2003

RECEIVED 06/17/2003

PROJECT FT-31

SUBMITTER Client

COMMENTS

This laboratory request covers the following listed samples which were analyzed for the parameters indicated on the attached Analytical Result Report. All analyses were conducted using the appropriate methods as indicated on the report. This cover letter is an integral part of the final report.

Order No.	Client Sample Identification
439115	FT31EX12-01N
439116	Laboratory Method Blank

Thank you for the opportunity to be of service to your company. Please feel free to call if there are any questions regarding this report or if we can be of further service.

ASSOCIATED LABORATORIES by,

Edward S. Behare, Ph.D.
Vice President

NOTE: Unless notified in writing, all samples will be discarded by appropriate disposal protocol 30 days from date reported.

The reports of the Associated Laboratories are confidential property of our clients and may not be reproduced or used for publication in part or in full without our written permission. This is for the mutual protection of the public, our clients, and ourselves.

TESTING & CONSULTING
Chemical
Microbiological
Environmental

Order #: 439103 **Client:** BHATE
Matrix: SOLID **Client Sample ID:** FT31EX01-01N
Date Sampled: 06/16/2003
Time Sampled: 07:49
Sampled By:

Analyte	Result	DF	DLR	Units	Date/Analyst	
8015 Carbon Chain I						
C06 - C10	ND	1	3	mg/Kg	06/21/03	AF
C10 - C22	ND	1	3	mg/Kg	06/21/03	AF
C22 - C36	ND	1	5	mg/Kg	06/21/03	AF
8260B Volatile Organic Compounds						
1,1,1,2-Tetrachloroethane	ND	1	5	ug/Kg	06/18/03	AM
1,1,1-Trichloroethane	ND	1	5	ug/Kg	06/18/03	AM
1,1,2,2-Tetrachloroethane	ND	1	5	ug/Kg	06/18/03	AM
1,1,2-Trichloroethane	ND	1	5	ug/Kg	06/18/03	AM
1,1,2-Trichlorotrifluoroethane	ND	1	5	ug/Kg	06/18/03	AM
1,1-Dichloroethane	ND	1	5	ug/Kg	06/18/03	AM
1,1-Dichloroethene	ND	1	5	ug/Kg	06/18/03	AM
1,1-Dichloropropene	ND	1	5	ug/Kg	06/18/03	AM
1,2,3-Trichlorobenzene	ND	1	5	ug/Kg	06/18/03	AM
1,2,3-Trichloropropane	ND	1	5	ug/Kg	06/18/03	AM
1,2,4-Trichlorobenzene	ND	1	5	ug/Kg	06/18/03	AM
1,2,4-Trimethylbenzene	ND	1	5	ug/Kg	06/18/03	AM
1,2-Dibromo-3-chloropropane	ND	1	5	ug/Kg	06/18/03	AM
1,2-Dibromoethane	ND	1	5	ug/Kg	06/18/03	AM
1,2-Dichlorobenzene	ND	1	5	ug/Kg	06/18/03	AM
1,2-Dichloroethane	ND	1	5	ug/Kg	06/18/03	AM
1,2-Dichloropropane	ND	1	5	ug/Kg	06/18/03	AM
1,3,5-Trimethylbenzene	ND	1	5	ug/Kg	06/18/03	AM
1,3-Dichlorobenzene	ND	1	5	ug/Kg	06/18/03	AM
1,3-Dichloropropane	ND	1	5	ug/Kg	06/18/03	AM
1,4-Dichlorobenzene	ND	1	5	ug/Kg	06/18/03	AM
1,4-Dioxane	ND	1	200	ug/Kg	06/18/03	AM
1-Chlorohexane	ND	1	5	ug/Kg	06/18/03	AM
2,2-Dichloropropane	ND	1	5	ug/Kg	06/18/03	AM
2-Butanone (MEK)	ND	1	100	ug/Kg	06/18/03	AM
2-Chloroethyl vinyl ether	ND	1	5	ug/Kg	06/18/03	AM
2-Chlorotoluene	ND	1	5	ug/Kg	06/18/03	AM
2-Hexanone	ND	1	5	ug/Kg	06/18/03	AM
4-Chlorotoluene	ND	1	5	ug/Kg	06/18/03	AM
4-Methyl -2- Pentanone	ND	1	5	ug/Kg	06/18/03	AM
Acetone	15	1	5	ug/Kg	06/18/03	AM

DLR = Detection limit for reporting purposes, ND = Not Detected below indicated detection limit, DF = Dilution Factor

Order #: 439103 **Client:** BHATE
Matrix: SOLID **Client Sample ID:** FT31EX01-01N
Date Sampled: 06/16/2003
Time Sampled: 07:49
Sampled By:

Analyte	Result	DF	DLR	Units	Date/Analyst
8260B Volatile Organic Compounds					
Acetonitrile	ND	1	5	ug/Kg	06/18/03 AM
Acrolein	ND	1	200	ug/Kg	06/18/03 AM
Acrylonitrile	ND	1	5	ug/Kg	06/18/03 AM
Allyl chloride	ND	1	5	ug/Kg	06/18/03 AM
Benzene	2.1 J	1	5	ug/Kg	06/18/03 AM
Benzyl chloride	ND	1	5	ug/Kg	06/18/03 AM
Bromobenzene	ND	1	5	ug/Kg	06/18/03 AM
Bromochloromethane	ND	1	5	ug/Kg	06/18/03 AM
Bromodichloromethane	ND	1	5	ug/Kg	06/18/03 AM
Bromoform	ND	1	5	ug/Kg	06/18/03 AM
Bromomethane	ND	1	5	ug/Kg	06/18/03 AM
Carbon Disulfide	ND	1	5	ug/Kg	06/18/03 AM
Carbon tetrachloride	ND	1	5	ug/Kg	06/18/03 AM
Chlorobenzene	ND	1	5	ug/Kg	06/18/03 AM
Chloroethane	ND	1	5	ug/Kg	06/18/03 AM
Chloroform	ND	1	5	ug/Kg	06/18/03 AM
Chloromethane	ND	1	5	ug/Kg	06/18/03 AM
cis-1,2-Dichloroethene	ND	1	5	ug/Kg	06/18/03 AM
cis-1,3-Dichloropropene	ND	1	5	ug/Kg	06/18/03 AM
cis-1,4-Dichloro-2-butene	ND	1	5	ug/Kg	06/18/03 AM
Dibromochloromethane	ND	1	5	ug/Kg	06/18/03 AM
Dibromomethane	ND	1	5	ug/Kg	06/18/03 AM
Dichlorodifluoromethane	ND	1	5	ug/Kg	06/18/03 AM
Ethyl benzene	74	1	5	ug/Kg	06/18/03 AM
Ethyl methacrylate	ND	1	5	ug/Kg	06/18/03 AM
Hexachlorobutadiene	ND	1	5	ug/Kg	06/18/03 AM
Iodomethane	ND	1	5	ug/Kg	06/18/03 AM
Isopropylbenzene (Cumene)	7.5	1	5	ug/Kg	06/18/03 AM
m and p-Xylene	ND	1	5	ug/Kg	06/18/03 AM
Methacrylonitrile	ND	1	5	ug/Kg	06/18/03 AM
Methyl methacrylate	ND	1	5	ug/Kg	06/18/03 AM
Methyl-tert-butylether (MTBE)	ND	1	5	ug/Kg	06/18/03 AM
Methylene chloride	ND	1	5	ug/Kg	06/18/03 AM
n-Butylbenzene	ND	1	5	ug/Kg	06/18/03 AM
n-Propylbenzene	6.4	1	5	ug/Kg	06/18/03 AM
Naphthalene	18	1	5	ug/Kg	06/18/03 AM
o-Xylene	ND	1	5	ug/Kg	06/18/03 AM
p-Isopropyltoluene	ND	1	5	ug/Kg	06/18/03 AM

DLR = Detection limit for reporting purposes, ND = Not Detected below indicated detection limit, DF = Dilution Factor

Order #: 439103 **Client:** BHATE
Matrix: SOLID **Client Sample ID:** FT31EX01-01N
Date Sampled: 06/16/2003
Time Sampled: 07:49
Sampled By:

Analyte	Result	DF	DLR	Units	Date/Analyst
8260B Volatile Organic Compounds					
Pentachloroethane	ND	1	5	ug/Kg	06/18/03 AM
Propionitrile	ND	1	5	ug/Kg	06/18/03 AM
sec-Butylbenzene	ND	1	5	ug/Kg	06/18/03 AM
Styrene	ND	1	5	ug/Kg	06/18/03 AM
tert-Butylbenzene	ND	1	5	ug/Kg	06/18/03 AM
Tetrachloroethene	ND	1	5	ug/Kg	06/18/03 AM
Toluene	ND	1	5	ug/Kg	06/18/03 AM
trans-1,2-Dichloroethene	ND	1	5	ug/Kg	06/18/03 AM
trans-1,3-Dichloropropene	ND	1	5	ug/Kg	06/18/03 AM
trans-1,4-Dichloro-2-butene	ND	1	5	ug/Kg	06/18/03 AM
Trichloroethene	ND	1	5	ug/Kg	06/18/03 AM
Trichlorofluoromethane	ND	1	5	ug/Kg	06/18/03 AM
Vinyl acetate	ND	1	50	ug/Kg	06/18/03 AM
Vinyl chloride	ND	1	5	ug/Kg	06/18/03 AM
Xylenes, total	ND	1	5	ug/Kg	06/18/03 AM
Surrogates				**Units**	**Control Limits**
Surr1 - Dibromofluoromethane	91			%	70 - 130
Surr2 - 1,2-Dichloroethane-d4	117			%	70 - 130
Surr3 - Toluene-d8	100			%	70 - 130
Surr4 - p-Bromofluorobenzene	96			%	70 - 130
8270C Acid/Base/Neutral Extractables					
1,2,4-Trichlorobenzene	ND	1	333	ug/Kg	06/25/03 DP
1,2-Dichlorobenzene	ND	1	333	ug/Kg	06/25/03 DP
1,3-Dichlorobenzene	ND	1	333	ug/Kg	06/25/03 DP
1,4-Dichlorobenzene	ND	1	333	ug/Kg	06/25/03 DP
2,4,5-Trichlorophenol	ND	1	1665	ug/Kg	06/25/03 DP
2,4,6-Trichlorophenol	ND	1	1665	ug/Kg	06/25/03 DP
2,4-Dichlorophenol	ND	1	333	ug/Kg	06/25/03 DP
2,4-Dimethylphenol	ND	1	333	ug/Kg	06/25/03 DP
2,4-Dinitrophenol	ND	1	1665	ug/Kg	06/25/03 DP
2,4-Dinitrotoluene	ND	1	333	ug/Kg	06/25/03 DP
2,6-Dinitrotoluene	ND	1	333	ug/Kg	06/25/03 DP
2-Chloronaphthalene	ND	1	333	ug/Kg	06/25/03 DP
2-Chlorophenol	ND	1	333	ug/Kg	06/25/03 DP
2-Methylnaphthalene	ND	1	333	ug/Kg	06/25/03 DP
2-Methylphenol	ND	1	333	ug/Kg	06/25/03 DP

DLR = Detection limit for reporting purposes, ND = Not Detected below indicated detection limit, DF = Dilution Factor

Order #: 439103 **Client:** BHATE

Matrix: SOLID **Client Sample ID:** FT31EX01-01N

Date Sampled: 06/16/2003

Time Sampled: 07:49

ampled By:

Analyte	Result	DF	DLR	Units	Date/Analyst
8270C Acid/Base/Neutral Extractables					
2-Nitroaniline	ND	1	1665	ug/Kg	06/25/03 DP
2-Nitrophenol	ND	1	333	ug/Kg	06/25/03 DP
3,3-Dichlorobenzidine	ND	1	333	ug/Kg	06/25/03 DP
3-Nitroaniline	ND	1	1665	ug/Kg	06/25/03 DP
4,6-Dinitro-2-methylphenol	ND	1	1665	ug/Kg	06/25/03 DP
4-Bromophenyl-phenylether	ND	1	333	ug/Kg	06/25/03 DP
4-Chloro-3-methylphenol	ND	1	333	ug/Kg	06/25/03 DP
4-Chloroaniline	ND	1	333	ug/Kg	06/25/03 DP
4-Chlorophenyl-phenylether	ND	1	333	ug/Kg	06/25/03 DP
4-Methylphenol	ND	1	333	ug/Kg	06/25/03 DP
4-Nitroaniline	ND	1	1665	ug/Kg	06/25/03 DP
4-Nitrophenol	ND	1	1665	ug/Kg	06/25/03 DP
Acenaphthene	ND	1	333	ug/Kg	06/25/03 DP
Acenaphthylene	ND	1	333	ug/Kg	06/25/03 DP
Anthracene	ND	1	333	ug/Kg	06/25/03 DP
Benzidine	ND	1	333	ug/Kg	06/25/03 DP
Benzo(a)anthracene	ND	1	333	ug/Kg	06/25/03 DP
Benzo(a)pyrene	ND	1	333	ug/Kg	06/25/03 DP
Benzo(b)fluoranthene	ND	1	333	ug/Kg	06/25/03 DP
Benzo(g,h,i)perylene	ND	1	333	ug/Kg	06/25/03 DP
Benzo(k)fluoranthene	ND	1	333	ug/Kg	06/25/03 DP
Benzoic Acid	ND	1	333	ug/Kg	06/25/03 DP
Benzyl alcohol	ND	1	333	ug/Kg	06/25/03 DP
bis(2-Chloroethoxy)methane	ND	1	333	ug/Kg	06/25/03 DP
bis(2-Chloroethyl)ether	ND	1	333	ug/Kg	06/25/03 DP
bis(2-Chloroisopropyl) ether	ND	1	333	ug/Kg	06/25/03 DP
bis(2-Ethylhexyl)phthalate	ND	1	333	ug/Kg	06/25/03 DP
Butylbenzylphthalate	ND	1	333	ug/Kg	06/25/03 DP
Chrysene	ND	1	333	ug/Kg	06/25/03 DP
Di-n-butylphthalate	ND	1	333	ug/Kg	06/25/03 DP
Di-n-octylphthalate	ND	1	333	ug/Kg	06/25/03 DP
Dibenz(a,h)anthracene	ND	1	333	ug/Kg	06/25/03 DP
Dibenzofuran	ND	1	333	ug/Kg	06/25/03 DP
Diethylphthalate	ND	1	333	ug/Kg	06/25/03 DP
Dimethylphthalate	ND	1	333	ug/Kg	06/25/03 DP
Fluoranthene	ND	1	333	ug/Kg	06/25/03 DP
Fluorene	ND	1	333	ug/Kg	06/25/03 DP
Hexachlorobenzene	ND	1	333	ug/Kg	06/25/03 DP

DLR = Detection limit for reporting purposes, ND = Not Detected below indicated detection limit, DF = Dilution Factor

Order #: 439103 **Client:** BHATE
Matrix: SOLID **Client Sample ID:** FT31EX01-01N
Date Sampled: 06/16/2003
Time Sampled: 07:49
Sampled By:

Analyte	Result	DF	DLR	Units	Date/Analyst
8270C Acid/Base/Neutral Extractables					
Hexachlorobutadiene	ND	1	333	ug/Kg	06/25/03 DP
Hexachlorocyclopentadiene	ND	1	333	ug/Kg	06/25/03 DP
Hexachloroethane	ND	1	333	ug/Kg	06/25/03 DP
Indeno(1,2,3-c,d)pyrene	ND	1	333	ug/Kg	06/25/03 DP
Isophorone	ND	1	333	ug/Kg	06/25/03 DP
N-Nitroso-di-n-propylamine	ND	1	333	ug/Kg	06/25/03 DP
N-Nitrosodiphenylamine	ND	1	333	ug/Kg	06/25/03 DP
Naphthalene	ND	1	333	ug/Kg	06/25/03 DP
Nitrobenzene	ND	1	333	ug/Kg	06/25/03 DP
Pentachlorophenol	ND	1	1665	ug/Kg	06/25/03 DP
Phenanthrene	ND	1	333	ug/Kg	06/25/03 DP
Phenol	ND	1	333	ug/Kg	06/25/03 DP
Pyrene	ND	1	333	ug/Kg	06/25/03 DP

Surrogates		Units	Control Limits
2,4,6-Tribromophenol (sur)	52	%	17 - 122
2-Fluorobiphenyl (sur)	55	%	30 - 115
2-Fluorophenol (sur)	74	%	25 - 121
Nitrobenzene-d5 (sur)	56	%	23 - 120
Phenol-d5 (sur)	79	%	24 - 113
Terphenyl-d14 (sur)	75	%	18 - 137

DLR = Detection limit for reporting purposes, ND = Not Detected below indicated detection limit, DF = Dilution Factor

Order #: 439104 **Client:** BHATE

Matrix: SOLID **Client Sample ID:** FT31EX02-01N

Date Sampled: 06/16/2003

ne Sampled: 07:58

mpled By:

Analyte	Result	DF	DLR	Units	Date/Analyst	
8015 Carbon Chain I						
C06 - C10	ND	1	3	mg/Kg	06/21/03	AF
C10 - C22	ND	1	3	mg/Kg	06/21/03	AF
C22 - C36	ND	1	5	mg/Kg	06/21/03	AF
8260B Volatile Organic Compounds						
1,1,1,2-Tetrachloroethane	ND	1	5	ug/Kg	06/18/03	AM
1,1,1-Trichloroethane	ND	1	5	ug/Kg	06/18/03	AM
1,1,2,2-Tetrachloroethane	ND	1	5	ug/Kg	06/18/03	AM
1,1,2-Trichloroethane	ND	1	5	ug/Kg	06/18/03	AM
1,1,2-Trichlorotrifluoroethane	ND	1	5	ug/Kg	06/18/03	AM
1,1-Dichloroethane	ND	1	5	ug/Kg	06/18/03	AM
1,1-Dichloroethene	ND	1	5	ug/Kg	06/18/03	AM
1,1-Dichloropropene	ND	1	5	ug/Kg	06/18/03	AM
1,2,3-Trichlorobenzene	ND	1	5	ug/Kg	06/18/03	AM
1,2,3-Trichloropropane	ND	1	5	ug/Kg	06/18/03	AM
1,2,4-Trichlorobenzene	ND	1	5	ug/Kg	06/18/03	AM
1,2,4-Trimethylbenzene	ND	1	5	ug/Kg	06/18/03	AM
1,2-Dibromo-3-chloropropane	ND	1	5	ug/Kg	06/18/03	AM
1,2-Dibromoethane	ND	1	5	ug/Kg	06/18/03	AM
1,2-Dichlorobenzene	ND	1	5	ug/Kg	06/18/03	AM
1,2-Dichloroethane	ND	1	5	ug/Kg	06/18/03	AM
1,2-Dichloropropane	ND	1	5	ug/Kg	06/18/03	AM
1,3,5-Trimethylbenzene	ND	1	5	ug/Kg	06/18/03	AM
1,3-Dichlorobenzene	ND	1	5	ug/Kg	06/18/03	AM
1,3-Dichloropropane	ND	1	5	ug/Kg	06/18/03	AM
1,4-Dichlorobenzene	ND	1	5	ug/Kg	06/18/03	AM
1,4-Dioxane	ND	1	200	ug/Kg	06/18/03	AM
1-Chlorohexane	ND	1	5	ug/Kg	06/18/03	AM
2,2-Dichloropropane	ND	1	5	ug/Kg	06/18/03	AM
2-Butanone (MEK)	ND	1	100	ug/Kg	06/18/03	AM
2-Chloroethyl vinyl ether	ND	1	5	ug/Kg	06/18/03	AM
2-Chlorotoluene	ND	1	5	ug/Kg	06/18/03	AM
2-Hexanone	ND	1	5	ug/Kg	06/18/03	AM
4-Chlorotoluene	ND	1	5	ug/Kg	06/18/03	AM
4-Methyl -2- Pentanone	11	1	5	ug/Kg	06/18/03	AM
Acetone	43	1	5	ug/Kg	06/18/03	AM

DLR = Detection limit for reporting purposes, ND = Not Detected below indicated detection limit, DF = Dilution Factor

Order #: 439104 **Client:** BHATE

Matrix: SOLID **Client Sample ID:** FT31EX02-01N

Date Sampled: 06/16/2003

Time Sampled: 07:58

Sampled By:

Analyte	Result	DF	DLR	Units	Date/Analyst
8260B Volatile Organic Compounds					
Acetonitrile	ND	1	5	ug/Kg	06/18/03 AM
Acrolein	ND	1	200	ug/Kg	06/18/03 AM
Acrylonitrile	ND	1	5	ug/Kg	06/18/03 AM
Allyl chloride	ND	1	5	ug/Kg	06/18/03 AM
Benzene	25	1	5	ug/Kg	06/18/03 AM
Benzyl chloride	ND	1	5	ug/Kg	06/18/03 AM
Bromobenzene	ND	1	5	ug/Kg	06/18/03 AM
Bromochloromethane	ND	1	5	ug/Kg	06/18/03 AM
Bromodichloromethane	ND	1	5	ug/Kg	06/18/03 AM
Bromoform	ND	1	5	ug/Kg	06/18/03 AM
Bromomethane	ND	1	5	ug/Kg	06/18/03 AM
Carbon Disulfide	ND	1	5	ug/Kg	06/18/03 AM
Carbon tetrachloride	ND	1	5	ug/Kg	06/18/03 AM
Chlorobenzene	ND	1	5	ug/Kg	06/18/03 AM
Chloroethane	ND	1	5	ug/Kg	06/18/03 AM
Chloroform	ND	1	5	ug/Kg	06/18/03 AM
Chloromethane	ND	1	5	ug/Kg	06/18/03 AM
cis-1,2-Dichloroethene	ND	1	5	ug/Kg	06/18/03 AM
cis-1,3-Dichloropropene	ND	1	5	ug/Kg	06/18/03 AM
cis-1,4-Dichloro-2-butene	ND	1	5	ug/Kg	06/18/03 AM
Dibromochloromethane	ND	1	5	ug/Kg	06/18/03 AM
Dibromomethane	ND	1	5	ug/Kg	06/18/03 AM
Dichlorodifluoromethane	ND	1	5	ug/Kg	06/18/03 AM
Ethyl benzene	15	1	5	ug/Kg	06/18/03 AM
Ethyl methacrylate	ND	1	5	ug/Kg	06/18/03 AM
Hexachlorobutadiene	ND	1	5	ug/Kg	06/18/03 AM
Iodomethane	ND	1	5	ug/Kg	06/18/03 AM
Isopropylbenzene (Cumene)	1.2 J	1	5	ug/Kg	06/18/03 AM
Methacrylonitrile	ND	1	5	ug/Kg	06/18/03 AM
Methyl methacrylate	ND	1	5	ug/Kg	06/18/03 AM
Methyl-tert-butylether (MTBE)	ND	1	5	ug/Kg	06/18/03 AM
Methylene chloride	ND	1	5	ug/Kg	06/18/03 AM
n-Butylbenzene	ND	1	5	ug/Kg	06/18/03 AM
n-Propylbenzene	ND	1	5	ug/Kg	06/18/03 AM
Naphthalene	ND	1	5	ug/Kg	06/18/03 AM
p-Isopropyltoluene	ND	1	5	ug/Kg	06/18/03 AM
Pentachloroethane	ND	1	5	ug/Kg	06/18/03 AM
Propionitrile	ND	1	5	ug/Kg	06/18/03 AM

DLR = Detection limit for reporting purposes, ND = Not Detected below indicated detection limit, DF = Dilution Factor

Order #: 439104 **Client:** BHATE
Matrix: SOLID **Client Sample ID:** FT31EX02-01N
Date Sampled: 06/16/2003
ıe Sampled: 07:58
.npled By:

Analyte	Result	DF	DLR	Units	Date/Analyst
8260B Volatile Organic Compounds					
sec-Butylbenzene	ND	1	5	ug/Kg	06/18/03 AM
Styrene	ND	1	5	ug/Kg	06/18/03 AM
tert-Butylbenzene	ND	1	5	ug/Kg	06/18/03 AM
Tetrachloroethene	ND	1	5	ug/Kg	06/18/03 AM
Toluene	ND	1	5	ug/Kg	06/18/03 AM
trans-1,2-Dichloroethene	ND	1	5	ug/Kg	06/18/03 AM
trans-1,3-Dichloropropene	ND	1	5	ug/Kg	06/18/03 AM
trans-1,4-Dichloro-2-butene	ND	1	5	ug/Kg	06/18/03 AM
Trichloroethene	ND	1	5	ug/Kg	06/18/03 AM
Trichlorofluoromethane	ND	1	5	ug/Kg	06/18/03 AM
Vinyl acetate	ND	1	50	ug/Kg	06/18/03 AM
Vinyl chloride	ND	1	5	ug/Kg	06/18/03 AM
Xylenes, total	ND	1	5	ug/Kg	06/18/03 AM
Surrogates				**Units**	**Control Limits**
Surr1 - Dibromofluoromethane	89			%	70 - 130
Surr2 - 1,2-Dichloroethane-d4	92			%	70 - 130
Surr3 - Toluene-d8	103			%	70 - 130
Surr4 - p-Bromofluorobenzene	96			%	70 - 130
8270C Acid/Base/Neutral Extractables					
1,2,4-Trichlorobenzene	ND	1	333	ug/Kg	06/25/03 DP
1,2-Dichlorobenzene	ND	1	333	ug/Kg	06/25/03 DP
1,3-Dichlorobenzene	ND	1	333	ug/Kg	06/25/03 DP
1,4-Dichlorobenzene	ND	1	333	ug/Kg	06/25/03 DP
2,4,5-Trichlorophenol	ND	1	1665	ug/Kg	06/25/03 DP
2,4,6-Trichlorophenol	ND	1	1665	ug/Kg	06/25/03 DP
2,4-Dichlorophenol	ND	1	333	ug/Kg	06/25/03 DP
2,4-Dimethylphenol	ND	1	333	ug/Kg	06/25/03 DP
2,4-Dinitrophenol	ND	1	1665	ug/Kg	06/25/03 DP
2,4-Dinitrotoluene	ND	1	333	ug/Kg	06/25/03 DP
2,6-Dinitrotoluene	ND	1	333	ug/Kg	06/25/03 DP
2-Chloronaphthalene	ND	1	333	ug/Kg	06/25/03 DP
2-Chlorophenol	ND	1	333	ug/Kg	06/25/03 DP
2-Methylnaphthalene	ND	1	333	ug/Kg	06/25/03 DP
2-Methylphenol	ND	1	333	ug/Kg	06/25/03 DP
2-Nitroaniline	ND	1	1665	ug/Kg	06/25/03 DP
2-Nitrophenol	ND	1	333	ug/Kg	06/25/03 DP

DLR = Detection limit for reporting purposes, ND = Not Detected below indicated detection limit, DF = Dilution Factor

Order #: 439104 **Client:** BHATE
Matrix: SOLID **Client Sample ID:** FT31EX02-01N
Date Sampled: 06/16/2003
e Sampled: 07:58
Sampled By:

Analyte	Result	DF	DLR	Units	Date/Analyst	
8270C Acid/Base/Neutral Extractables						
3,3-Dichlorobenzidine	ND	1	333	ug/Kg	06/25/03	DP
3-Nitroaniline	ND	1	1665	ug/Kg	06/25/03	DP
4,6-Dinitro-2-methylphenol	ND	1	1665	ug/Kg	06/25/03	DP
4-Bromophenyl-phenylether	ND	1	333	ug/Kg	06/25/03	DP
4-Chloro-3-methylphenol	ND	1	333	ug/Kg	06/25/03	DP
4-Chloroaniline	ND	1	333	ug/Kg	06/25/03	DP
4-Chlorophenyl-phenylether	ND	1	333	ug/Kg	06/25/03	DP
4-Methylphenol	ND	1	333	ug/Kg	06/25/03	DP
4-Nitroaniline	ND	1	1665	ug/Kg	06/25/03	DP
4-Nitrophenol	ND	1	1665	ug/Kg	06/25/03	DP
Acenaphthene	ND	1	333	ug/Kg	06/25/03	DP
Acenaphthylene	ND	1	333	ug/Kg	06/25/03	DP
Anthracene	ND	1	333	ug/Kg	06/25/03	DP
Benzidine	ND	1	333	ug/Kg	06/25/03	DP
Benzo(a)anthracene	ND	1	333	ug/Kg	06/25/03	DP
Benzo(a)pyrene	ND	1	333	ug/Kg	06/25/03	DP
Benzo(b)fluoranthene	ND	1	333	ug/Kg	06/25/03	DP
Benzo(g,h,i)perylene	ND	1	333	ug/Kg	06/25/03	DP
Benzo(k)fluoranthene	ND	1	333	ug/Kg	06/25/03	DP
Benzoic Acid	ND	1	333	ug/Kg	06/25/03	DP
Benzyl alcohol	ND	1	333	ug/Kg	06/25/03	DP
bis(2-Chloroethoxy)methane	ND	1	333	ug/Kg	06/25/03	DP
bis(2-Chloroethyl)ether	ND	1	333	ug/Kg	06/25/03	DP
bis(2-Chloroisopropyl) ether	ND	1	333	ug/Kg	06/25/03	DP
bis(2-Ethylhexyl)phthalate	ND	1	333	ug/Kg	06/25/03	DP
Butylbenzylphthalate	ND	1	333	ug/Kg	06/25/03	DP
Chrysene	ND	1	333	ug/Kg	06/25/03	DP
Di-n-butylphthalate	ND	1	333	ug/Kg	06/25/03	DP
Di-n-octylphthalate	ND	1	333	ug/Kg	06/25/03	DP
Dibenz(a,h)anthracene	ND	1	333	ug/Kg	06/25/03	DP
Dibenzofuran	ND	1	333	ug/Kg	06/25/03	DP
Diethylphthalate	ND	1	333	ug/Kg	06/25/03	DP
Dimethylphthalate	ND	1	333	ug/Kg	06/25/03	DP
Fluoranthene	ND	1	333	ug/Kg	06/25/03	DP
Fluorene	ND	1	333	ug/Kg	06/25/03	DP
Hexachlorobenzene	ND	1	333	ug/Kg	06/25/03	DP
Hexachlorobutadiene	ND	1	333	ug/Kg	06/25/03	DP
Hexachlorocyclopentadiene	ND	1	333	ug/Kg	06/25/03	DP

DLR = Detection limit for reporting purposes, ND = Not Detected below indicated detection limit, DF = Dilution Factor

Order #: 439104 **Client:** BHATE

Matrix: SOLID **Client Sample ID:** FT31EX02-01N

Date Sampled: 06/16/2003

Time Sampled: 07:58

Sampled By:

Analyte	Result	DF	DLR	Units	Date/Analyst
8270C Acid/Base/Neutral Extractables					
Hexachloroethane	ND	1	333	ug/Kg	06/25/03 DP
Indeno(1,2,3-c,d)pyrene	ND	1	333	ug/Kg	06/25/03 DP
Isophorone	ND	1	333	ug/Kg	06/25/03 DP
N-Nitroso-di-n-propylamine	ND	1	333	ug/Kg	06/25/03 DP
N-Nitrosodiphenylamine	ND	1	333	ug/Kg	06/25/03 DP
Naphthalene	ND	1	333	ug/Kg	06/25/03 DP
Nitrobenzene	ND	1	333	ug/Kg	06/25/03 DP
Pentachlorophenol	ND	1	1665	ug/Kg	06/25/03 DP
Phenanthrene	ND	1	333	ug/Kg	06/25/03 DP
Phenol	ND	1	333	ug/Kg	06/25/03 DP
Pyrene	ND	1	333	ug/Kg	06/25/03 DP

Surrogates		Units	Control Limits
2,4,6-Tribromophenol (sur)	53	%	17 - 122
2-Fluorobiphenyl (sur)	55	%	30 - 115
2-Fluorophenol (sur)	74	%	25 - 121
Nitrobenzene-d5 (sur)	57	%	23 - 120
Phenol-d5 (sur)	79	%	24 - 113
Terphenyl-d14 (sur)	95	%	18 - 137

DLR = Detection limit for reporting purposes, ND = Not Detected below indicated detection limit, DF = Dilution Factor

Order #: 439105 **Client:** BHATE

Matrix: SOLID **Client Sample ID:** FT31EX03-01N

e Sampled: 06/16/2003

.e Sampled: 08:04

Sampled By:

Analyte	Result	DF	DLR	Units	Date/Analyst
8015 Carbon Chain I					
C06 - C10	ND	1	3	mg/Kg	06/21/03 AF
C10 - C22	ND	1	3	mg/Kg	06/21/03 AF
C22 - C36	ND	1	5	mg/Kg	06/21/03 AF
8260B Volatile Organic Compounds					
1,1,1,2-Tetrachloroethane	ND	1	5	ug/Kg	06/18/03 AM
1,1,1-Trichloroethane	ND	1	5	ug/Kg	06/18/03 AM
1,1,2,2-Tetrachloroethane	ND	1	5	ug/Kg	06/18/03 AM
1,1,2-Trichloroethane	ND	1	5	ug/Kg	06/18/03 AM
1,1,2-Trichlorotrifluoroethane	ND	1	5	ug/Kg	06/18/03 AM
1,1-Dichloroethane	ND	1	5	ug/Kg	06/18/03 AM
1,1-Dichloroethene	ND	1	5	ug/Kg	06/18/03 AM
1,1-Dichloropropene	ND	1	5	ug/Kg	06/18/03 AM
1,2,3-Trichlorobenzene	ND	1	5	ug/Kg	06/18/03 AM
1,2,3-Trichloropropane	ND	1	5	ug/Kg	06/18/03 AM
1,2,4-Trichlorobenzene	ND	1	5	ug/Kg	06/18/03 AM
1,2,4-Trimethylbenzene	ND	1	5	ug/Kg	06/18/03 AM
1,2-Dibromo-3-chloropropane	ND	1	5	ug/Kg	06/18/03 AM
1,2-Dibromoethane	ND	1	5	ug/Kg	06/18/03 AM
1,2-Dichlorobenzene	ND	1	5	ug/Kg	06/18/03 AM
1,2-Dichloroethane	ND	1	5	ug/Kg	06/18/03 AM
1,2-Dichloropropane	ND	1	5	ug/Kg	06/18/03 AM
1,3,5-Trimethylbenzene	ND	1	5	ug/Kg	06/18/03 AM
1,3-Dichlorobenzene	ND	1	5	ug/Kg	06/18/03 AM
1,3-Dichloropropane	ND	1	5	ug/Kg	06/18/03 AM
1,4-Dichlorobenzene	ND	1	5	ug/Kg	06/18/03 AM
1,4-Dioxane	ND	1	200	ug/Kg	06/18/03 AM
1-Chlorohexane	ND	1	5	ug/Kg	06/18/03 AM
2,2-Dichloropropane	ND	1	5	ug/Kg	06/18/03 AM
2-Butanone (MEK)	ND	1	100	ug/Kg	06/18/03 AM
2-Chloroethyl vinyl ether	ND	1	5	ug/Kg	06/18/03 AM
2-Chlorotoluene	ND	1	5	ug/Kg	06/18/03 AM
2-Hexanone	ND	1	5	ug/Kg	06/18/03 AM
4-Chlorotoluene	ND	1	5	ug/Kg	06/18/03 AM
4-Methyl -2- Pentanone	25	1	5	ug/Kg	06/18/03 AM
Acetone	ND	1	5	ug/Kg	06/18/03 AM

DLR = Detection limit for reporting purposes, ND = Not Detected below indicated detection limit, DF = Dilution Factor

Order #: 439105 **Client:** BHATE

Matrix: SOLID **Client Sample ID:** FT31EX03-01N

Date Sampled: 06/16/2003

Time Sampled: 08:04

Sampled By:

Analyte	Result	DF	DLR	Units	Date/Analyst
8260B Volatile Organic Compounds					
Acetonitrile	ND	1	5	ug/Kg	06/18/03 AM
Acrolein	ND	1	200	ug/Kg	06/18/03 AM
Acrylonitrile	ND	1	5	ug/Kg	06/18/03 AM
Allyl chloride	ND	1	5	ug/Kg	06/18/03 AM
Benzene	1.1 J	1	5	ug/Kg	06/18/03 AM
Benzyl chloride	ND	1	5	ug/Kg	06/18/03 AM
Bromobenzene	ND	1	5	ug/Kg	06/18/03 AM
Bromochloromethane	ND	1	5	ug/Kg	06/18/03 AM
Bromodichloromethane	ND	1	5	ug/Kg	06/18/03 AM
Bromoform	ND	1	5	ug/Kg	06/18/03 AM
Bromomethane	ND	1	5	ug/Kg	06/18/03 AM
Carbon Disulfide	ND	1	5	ug/Kg	06/18/03 AM
Carbon tetrachloride	ND	1	5	ug/Kg	06/18/03 AM
Chlorobenzene	ND	1	5	ug/Kg	06/18/03 AM
Chloroethane	ND	1	5	ug/Kg	06/18/03 AM
Chloroform	ND	1	5	ug/Kg	06/18/03 AM
Chloromethane	ND	1	5	ug/Kg	06/18/03 AM
cis-1,2-Dichloroethene	ND	1	5	ug/Kg	06/18/03 AM
cis-1,3-Dichloropropene	ND	1	5	ug/Kg	06/18/03 AM
cis-1,4-Dichloro-2-butene	ND	1	5	ug/Kg	06/18/03 AM
Dibromochloromethane	ND	1	5	ug/Kg	06/18/03 AM
Dibromomethane	ND	1	5	ug/Kg	06/18/03 AM
Dichlorodifluoromethane	ND	1	5	ug/Kg	06/18/03 AM
Ethyl benzene	63	1	5	ug/Kg	06/18/03 AM
Ethyl methacrylate	ND	1	5	ug/Kg	06/18/03 AM
Hexachlorobutadiene	ND	1	5	ug/Kg	06/18/03 AM
Iodomethane	ND	1	5	ug/Kg	06/18/03 AM
Isopropylbenzene (Cumene)	3.3 J	1	5	ug/Kg	06/18/03 AM
Methacrylonitrile	ND	1	5	ug/Kg	06/18/03 AM
Methyl methacrylate	ND	1	5	ug/Kg	06/18/03 AM
Methyl-tert-butylether (MTBE)	ND	1	5	ug/Kg	06/18/03 AM
Methylene chloride	ND	1	5	ug/Kg	06/18/03 AM
n-Butylbenzene	ND	1	5	ug/Kg	06/18/03 AM
n-Propylbenzene	3.0 J	1	5	ug/Kg	06/18/03 AM
Naphthalene	11	1	5	ug/Kg	06/18/03 AM
p-Isopropyltoluene	ND	1	5	ug/Kg	06/18/03 AM
Pentachloroethane	ND	1	5	ug/Kg	06/18/03 AM
Propionitrile	ND	1	5	ug/Kg	06/18/03 AM

DLR = Detection limit for reporting purposes, ND = Not Detected below indicated detection limit, DF = Dilution Factor

Order #: 439105 **Client:** BHATE

Matrix: SOLID **Client Sample ID:** FT31EX03-01N

Date Sampled: 06/16/2003

Time Sampled: 08:04

Sampled By:

Analyte	Result	DF	DLR	Units	Date/Analyst
8260B Volatile Organic Compounds					
sec-Butylbenzene	ND	1	5	ug/Kg	06/18/03 AM
Styrene	ND	1	5	ug/Kg	06/18/03 AM
tert-Butylbenzene	ND	1	5	ug/Kg	06/18/03 AM
Tetrachloroethene	ND	1	5	ug/Kg	06/18/03 AM
Toluene	ND	1	5	ug/Kg	06/18/03 AM
trans-1,2-Dichloroethene	ND	1	5	ug/Kg	06/18/03 AM
trans-1,3-Dichloropropene	ND	1	5	ug/Kg	06/18/03 AM
trans-1,4-Dichloro-2-butene	ND	1	5	ug/Kg	06/18/03 AM
Trichloroethene	ND	1	5	ug/Kg	06/18/03 AM
Trichlorofluoromethane	ND	1	5	ug/Kg	06/18/03 AM
Vinyl acetate	ND	1	50	ug/Kg	06/18/03 AM
Vinyl chloride	ND	1	5	ug/Kg	06/18/03 AM
Xylenes, total	ND	1	5	ug/Kg	06/18/03 AM

Surrogates		Units	Control Limits
Surr1 - Dibromofluoromethane	94	%	70 - 130
Surr2 - 1,2-Dichloroethane-d4	121	%	70 - 130
Surr3 - Toluene-d8	102	%	70 - 130
Surr4 - p-Bromofluorobenzene	94	%	70 - 130

8270C Acid/Base/Neutral Extractables

1,2,4-Trichlorobenzene	ND	1	333	ug/Kg	06/25/03 DP
1,2-Dichlorobenzene	ND	1	333	ug/Kg	06/25/03 DP
1,3-Dichlorobenzene	ND	1	333	ug/Kg	06/25/03 DP
1,4-Dichlorobenzene	ND	1	333	ug/Kg	06/25/03 DP
2,4,5-Trichlorophenol	ND	1	1665	ug/Kg	06/25/03 DP
2,4,6-Trichlorophenol	ND	1	1665	ug/Kg	06/25/03 DP
2,4-Dichlorophenol	ND	1	333	ug/Kg	06/25/03 DP
2,4-Dimethylphenol	ND	1	333	ug/Kg	06/25/03 DP
2,4-Dinitrophenol	ND	1	1665	ug/Kg	06/25/03 DP
2,4-Dinitrotoluene	ND	1	333	ug/Kg	06/25/03 DP
2,6-Dinitrotoluene	ND	1	333	ug/Kg	06/25/03 DP
2-Chloronaphthalene	ND	1	333	ug/Kg	06/25/03 DP
2-Chlorophenol	ND	1	333	ug/Kg	06/25/03 DP
2-Methylnaphthalene	ND	1	333	ug/Kg	06/25/03 DP
2-Methylphenol	ND	1	333	ug/Kg	06/25/03 DP
2-Nitroaniline	ND	1	1665	ug/Kg	06/25/03 DP
2-Nitrophenol	ND	1	333	ug/Kg	06/25/03 DP

DLR = Detection limit for reporting purposes, ND = Not Detected below indicated detection limit, DF = Dilution Factor

Order #: 439105 **Client:** BHATE

Matrix: SOLID **Client Sample ID:** FT31EX03-01N

Date Sampled: 06/16/2003

Time Sampled: 08:04

Sampled By:

Analyte	Result	DF	DLR	Units	Date/Analyst	
8270C Acid/Base/Neutral Extractables						
3,3-Dichlorobenzidine	ND	1	333	ug/Kg	06/25/03	DP
3-Nitroaniline	ND	1	1665	ug/Kg	06/25/03	DP
4,6-Dinitro-2-methylphenol	ND	1	1665	ug/Kg	06/25/03	DP
4-Bromophenyl-phenylether	ND	1	333	ug/Kg	06/25/03	DP
4-Chloro-3-methylphenol	ND	1	333	ug/Kg	06/25/03	DP
4-Chloroaniline	ND	1	333	ug/Kg	06/25/03	DP
4-Chlorophenyl-phenylether	ND	1	333	ug/Kg	06/25/03	DP
4-Methylphenol	ND	1	333	ug/Kg	06/25/03	DP
4-Nitroaniline	ND	1	1665	ug/Kg	06/25/03	DP
4-Nitrophenol	ND	1	1665	ug/Kg	06/25/03	DP
Acenaphthene	ND	1	333	ug/Kg	06/25/03	DP
Acenaphthylene	ND	1	333	ug/Kg	06/25/03	DP
Anthracene	ND	1	333	ug/Kg	06/25/03	DP
Benzidine	ND	1	333	ug/Kg	06/25/03	DP
Benzo(a)anthracene	ND	1	333	ug/Kg	06/25/03	DP
Benzo(a)pyrene	ND	1	333	ug/Kg	06/25/03	DP
Benzo(b)fluoranthene	ND	1	333	ug/Kg	06/25/03	DP
Benzo(g,h,i)perylene	ND	1	333	ug/Kg	06/25/03	DP
Benzo(k)fluoranthene	ND	1	333	ug/Kg	06/25/03	DP
Benzoic Acid	ND	1	333	ug/Kg	06/25/03	DP
Benzyl alcohol	ND	1	333	ug/Kg	06/25/03	DP
bis(2-Chloroethoxy)methane	ND	1	333	ug/Kg	06/25/03	DP
bis(2-Chloroethyl)ether	ND	1	333	ug/Kg	06/25/03	DP
bis(2-Chloroisopropyl) ether	ND	1	333	ug/Kg	06/25/03	DP
bis(2-Ethylhexyl)phthalate	ND	1	333	ug/Kg	06/25/03	DP
Butylbenzylphthalate	ND	1	333	ug/Kg	06/25/03	DP
Chrysene	ND	1	333	ug/Kg	06/25/03	DP
Di-n-butylphthalate	ND	1	333	ug/Kg	06/25/03	DP
Di-n-octylphthalate	ND	1	333	ug/Kg	06/25/03	DP
Dibenz(a,h)anthracene	ND	1	333	ug/Kg	06/25/03	DP
Dibenzofuran	ND	1	333	ug/Kg	06/25/03	DP
Diethylphthalate	ND	1	333	ug/Kg	06/25/03	DP
Dimethylphthalate	ND	1	333	ug/Kg	06/25/03	DP
Fluoranthene	ND	1	333	ug/Kg	06/25/03	DP
Fluorene	ND	1	333	ug/Kg	06/25/03	DP
Hexachlorobenzene	ND	1	333	ug/Kg	06/25/03	DP
Hexachlorobutadiene	ND	1	333	ug/Kg	06/25/03	DP
Hexachlorocyclopentadiene	ND	1	333	ug/Kg	06/25/03	DP

DLR = Detection limit for reporting purposes, ND = Not Detected below indicated detection limit, DF = Dilution Factor

Order #: 439105 **Client:** BHATE

Matrix: SOLID **Client Sample ID:** FT31EX03-01N

e Sampled: 06/16/2003

ıe Sampled: 08:04

Sampled By:

Analyte	Result	DF	DLR	Units	Date/Analyst
8270C Acid/Base/Neutral Extractables					
Hexachloroethane	ND	1	333	ug/Kg	06/25/03 DP
Indeno(1,2,3-c,d)pyrene	ND	1	333	ug/Kg	06/25/03 DP
Isophorone	ND	1	333	ug/Kg	06/25/03 DP
N-Nitroso-di-n-propylamine	ND	1	333	ug/Kg	06/25/03 DP
N-Nitrosodiphenylamine	ND	1	333	ug/Kg	06/25/03 DP
Naphthalene	ND	1	333	ug/Kg	06/25/03 DP
Nitrobenzene	ND	1	333	ug/Kg	06/25/03 DP
Pentachlorophenol	ND	1	1665	ug/Kg	06/25/03 DP
Phenanthrene	ND	1	333	ug/Kg	06/25/03 DP
Phenol	ND	1	333	ug/Kg	06/25/03 DP
Pyrene	ND	1	333	ug/Kg	06/25/03 DP

Surrogates		Units	Control Limits
2,4,6-Tribromophenol (sur)	41	%	17 - 122
2-Fluorobiphenyl (sur)	51	%	30 - 115
2-Fluorophenol (sur)	65	%	25 - 121
Nitrobenzene-d5 (sur)	53	%	23 - 120
Phenol-d5 (sur)	73	%	24 - 113
Terphenyl-d14 (sur)	72	%	18 - 137

DLR = Detection limit for reporting purposes, ND = Not Detected below indicated detection limit, DF = Dilution Factor

Order #: 439106 **Client:** BHATE

Matrix: SOLID **Client Sample ID:** FT31EX04-01N

te Sampled: 06/16/2003

ie Sampled: 08:14

Sampled By:

Analyte	Result	DF	DLR	Units	Date/Analyst	
8015 Carbon Chain I						
C06 - C10	ND	1	3	mg/Kg	06/21/03	AF
C10 - C22	ND	1	3	mg/Kg	06/21/03	AF
C22 - C36	ND	1	5	mg/Kg	06/21/03	AF
8260B Volatile Organic Compounds						
1,1,1,2-Tetrachloroethane	ND	1	5	ug/Kg	06/18/03	AM
1,1,1-Trichloroethane	ND	1	5	ug/Kg	06/18/03	AM
1,1,2,2-Tetrachloroethane	ND	1	5	ug/Kg	06/18/03	AM
1,1,2-Trichloroethane	ND	1	5	ug/Kg	06/18/03	AM
1,1,2-Trichlorotrifluoroethane	ND	1	5	ug/Kg	06/18/03	AM
1,1-Dichloroethane	ND	1	5	ug/Kg	06/18/03	AM
1,1-Dichloroethene	ND	1	5	ug/Kg	06/18/03	AM
1,1-Dichloropropene	ND	1	5	ug/Kg	06/18/03	AM
1,2,3-Trichlorobenzene	ND	1	5	ug/Kg	06/18/03	AM
1,2,3-Trichloropropane	ND	1	5	ug/Kg	06/18/03	AM
1,2,4-Trichlorobenzene	ND	1	5	ug/Kg	06/18/03	AM
1,2,4-Trimethylbenzene	ND	1	5	ug/Kg	06/18/03	AM
1,2-Dibromo-3-chloropropane	ND	1	5	ug/Kg	06/18/03	AM
1,2-Dibromoethane	ND	1	5	ug/Kg	06/18/03	AM
1,2-Dichlorobenzene	ND	1	5	ug/Kg	06/18/03	AM
1,2-Dichloroethane	ND	1	5	ug/Kg	06/18/03	AM
1,2-Dichloropropane	ND	1	5	ug/Kg	06/18/03	AM
1,3,5-Trimethylbenzene	ND	1	5	ug/Kg	06/18/03	AM
1,3-Dichlorobenzene	ND	1	5	ug/Kg	06/18/03	AM
1,3-Dichloropropane	ND	1	5	ug/Kg	06/18/03	AM
1,4-Dichlorobenzene	ND	1	5	ug/Kg	06/18/03	AM
1,4-Dioxane	ND	1	200	ug/Kg	06/18/03	AM
1-Chlorohexane	ND	1	5	ug/Kg	06/18/03	AM
2,2-Dichloropropane	ND	1	5	ug/Kg	06/18/03	AM
2-Butanone (MEK)	ND	1	100	ug/Kg	06/18/03	AM
2-Chloroethyl vinyl ether	ND	1	5	ug/Kg	06/18/03	AM
2-Chlorotoluene	ND	1	5	ug/Kg	06/18/03	AM
2-Hexanone	ND	1	5	ug/Kg	06/18/03	AM
4-Chlorotoluene	ND	1	5	ug/Kg	06/18/03	AM
4-Methyl -2- Pentanone	ND	1	5	ug/Kg	06/18/03	AM
Acetone	ND	1	5	ug/Kg	06/18/03	AM

DLR = Detection limit for reporting purposes, ND = Not Detected below indicated detection limit, DF = Dilution Factor

Order #: 439106 **Client:** BHATE

Matrix: SOLID **Client Sample ID:** FT31EX04-01N

Date Sampled: 06/16/2003

Time Sampled: 08:14

Sampled By:

Analyte	Result	DF	DLR	Units	Date/Analyst
8260B Volatile Organic Compounds					
Acetonitrile	ND	1	5	ug/Kg	06/18/03 AM
Acrolein	ND	1	200	ug/Kg	06/18/03 AM
Acrylonitrile	ND	1	5	ug/Kg	06/18/03 AM
Allyl chloride	ND	1	5	ug/Kg	06/18/03 AM
Benzene	ND	1	5	ug/Kg	06/18/03 AM
Benzyl chloride	ND	1	5	ug/Kg	06/18/03 AM
Bromobenzene	ND	1	5	ug/Kg	06/18/03 AM
Bromochloromethane	ND	1	5	ug/Kg	06/18/03 AM
Bromodichloromethane	ND	1	5	ug/Kg	06/18/03 AM
Bromoform	ND	1	5	ug/Kg	06/18/03 AM
Bromomethane	ND	1	5	ug/Kg	06/18/03 AM
Carbon Disulfide	ND	1	5	ug/Kg	06/18/03 AM
Carbon tetrachloride	ND	1	5	ug/Kg	06/18/03 AM
Chlorobenzene	ND	1	5	ug/Kg	06/18/03 AM
Chloroethane	ND	1	5	ug/Kg	06/18/03 AM
Chloroform	ND	1	5	ug/Kg	06/18/03 AM
Chloromethane	ND	1	5	ug/Kg	06/18/03 AM
cis-1,2-Dichloroethene	ND	1	5	ug/Kg	06/18/03 AM
cis-1,3-Dichloropropene	ND	1	5	ug/Kg	06/18/03 AM
cis-1,4-Dichloro-2-butene	ND	1	5	ug/Kg	06/18/03 AM
Dibromochloromethane	ND	1	5	ug/Kg	06/18/03 AM
Dibromomethane	ND	1	5	ug/Kg	06/18/03 AM
Dichlorodifluoromethane	ND	1	5	ug/Kg	06/18/03 AM
Ethyl benzene	ND	1	5	ug/Kg	06/18/03 AM
Ethyl methacrylate	ND	1	5	ug/Kg	06/18/03 AM
Hexachlorobutadiene	ND	1	5	ug/Kg	06/18/03 AM
Iodomethane	ND	1	5	ug/Kg	06/18/03 AM
Isopropylbenzene (Cumene)	ND	1	5	ug/Kg	06/18/03 AM
Methacrylonitrile	ND	1	5	ug/Kg	06/18/03 AM
Methyl methacrylate	ND	1	5	ug/Kg	06/18/03 AM
Methyl-tert-butylether (MTBE)	ND	1	5	ug/Kg	06/18/03 AM
Methylene chloride	ND	1	5	ug/Kg	06/18/03 AM
n-Butylbenzene	ND	1	5	ug/Kg	06/18/03 AM
n-Propylbenzene	ND	1	5	ug/Kg	06/18/03 AM
Naphthalene	ND	1	5	ug/Kg	06/18/03 AM
p-Isopropyltoluene	ND	1	5	ug/Kg	06/18/03 AM
Pentachloroethane	ND	1	5	ug/Kg	06/18/03 AM
Propionitrile	ND	1	5	ug/Kg	06/18/03 AM

DLR = Detection limit for reporting purposes, ND = Not Detected below indicated detection limit, DF = Dilution Factor

Order #: 439106 **Client:** BHATE

Matrix: SOLID **Client Sample ID:** FT31EX04-01N

Date Sampled: 06/16/2003

Time Sampled: 08:14

Sampled By:

Analyte	Result	DF	DLR	Units	Date/Analyst
8260B Volatile Organic Compounds					
sec-Butylbenzene	ND	1	5	ug/Kg	06/18/03 AM
Styrene	ND	1	5	ug/Kg	06/18/03 AM
tert-Butylbenzene	ND	1	5	ug/Kg	06/18/03 AM
Tetrachloroethene	ND	1	5	ug/Kg	06/18/03 AM
Toluene	ND	1	5	ug/Kg	06/18/03 AM
trans-1,2-Dichloroethene	ND	1	5	ug/Kg	06/18/03 AM
trans-1,3-Dichloropropene	ND	1	5	ug/Kg	06/18/03 AM
trans-1,4-Dichloro-2-butene	ND	1	5	ug/Kg	06/18/03 AM
Trichloroethene	ND	1	5	ug/Kg	06/18/03 AM
Trichlorofluoromethane	ND	1	5	ug/Kg	06/18/03 AM
Vinyl acetate	ND	1	50	ug/Kg	06/18/03 AM
Vinyl chloride	ND	1	5	ug/Kg	06/18/03 AM
Xylenes, total	ND	1	5	ug/Kg	06/18/03 AM
Surrogates				**Units**	**Control Limits**
Surr1 - Dibromofluoromethane	89			%	70 - 130
Surr2 - 1,2-Dichloroethane-d4	111			%	70 - 130
Surr3 - Toluene-d8	101			%	70 - 130
Surr4 - p-Bromofluorobenzene	93			%	70 - 130
8270C Acid/Base/Neutral Extractables					
1,2,4-Trichlorobenzene	ND	1	333	ug/Kg	06/25/03 DP
1,2-Dichlorobenzene	ND	1	333	ug/Kg	06/25/03 DP
1,3-Dichlorobenzene	ND	1	333	ug/Kg	06/25/03 DP
1,4-Dichlorobenzene	ND	1	333	ug/Kg	06/25/03 DP
2,4,5-Trichlorophenol	ND	1	1665	ug/Kg	06/25/03 DP
2,4,6-Trichlorophenol	ND	1	1665	ug/Kg	06/25/03 DP
2,4-Dichlorophenol	ND	1	333	ug/Kg	06/25/03 DP
2,4-Dimethylphenol	ND	1	333	ug/Kg	06/25/03 DP
2,4-Dinitrophenol	ND	1	1665	ug/Kg	06/25/03 DP
2,4-Dinitrotoluene	ND	1	333	ug/Kg	06/25/03 DP
2,6-Dinitrotoluene	ND	1	333	ug/Kg	06/25/03 DP
2-Chloronaphthalene	ND	1	333	ug/Kg	06/25/03 DP
2-Chlorophenol	ND	1	333	ug/Kg	06/25/03 DP
2-Methylnaphthalene	ND	1	333	ug/Kg	06/25/03 DP
2-Methylphenol	ND	1	333	ug/Kg	06/25/03 DP
2-Nitroaniline	ND	1	1665	ug/Kg	06/25/03 DP
2-Nitrophenol	ND	1	333	ug/Kg	06/25/03 DP

DLR = Detection limit for reporting purposes, ND = Not Detected below indicated detection limit, DF = Dilution Factor

Order #: 439106 **Client:** BHATE
Matrix: SOLID **Client Sample ID:** FT31EX04-01N
Sampled: 06/16/2003
Time Sampled: 08:14
Sampled By:

Analyte	Result	DF	DLR	Units	Date/Analyst
8270C Acid/Base/Neutral Extractables					
3,3-Dichlorobenzidine	ND	1	333	ug/Kg	06/25/03 DP
3-Nitroaniline	ND	1	1665	ug/Kg	06/25/03 DP
4,6-Dinitro-2-methylphenol	ND	1	1665	ug/Kg	06/25/03 DP
4-Bromophenyl-phenylether	ND	1	333	ug/Kg	06/25/03 DP
4-Chloro-3-methylphenol	ND	1	333	ug/Kg	06/25/03 DP
4-Chloroaniline	ND	1	333	ug/Kg	06/25/03 DP
4-Chlorophenyl-phenylether	ND	1	333	ug/Kg	06/25/03 DP
4-Methylphenol	ND	1	333	ug/Kg	06/25/03 DP
4-Nitroaniline	ND	1	1665	ug/Kg	06/25/03 DP
4-Nitrophenol	ND	1	1665	ug/Kg	06/25/03 DP
Acenaphthene	ND	1	333	ug/Kg	06/25/03 DP
Acenaphthylene	ND	1	333	ug/Kg	06/25/03 DP
Anthracene	ND	1	333	ug/Kg	06/25/03 DP
Benzidine	ND	1	333	ug/Kg	06/25/03 DP
Benzo(a)anthracene	ND	1	333	ug/Kg	06/25/03 DP
Benzo(a)pyrene	ND	1	333	ug/Kg	06/25/03 DP
Benzo(b)fluoranthene	ND	1	333	ug/Kg	06/25/03 DP
Benzo(g,h,i)perylene	ND	1	333	ug/Kg	06/25/03 DP
Benzo(k)fluoranthene	ND	1	333	ug/Kg	06/25/03 DP
Benzoic Acid	ND	1	333	ug/Kg	06/25/03 DP
Benzyl alcohol	ND	1	333	ug/Kg	06/25/03 DP
bis(2-Chloroethoxy)methane	ND	1	333	ug/Kg	06/25/03 DP
bis(2-Chloroethyl)ether	ND	1	333	ug/Kg	06/25/03 DP
bis(2-Chloroisopropyl) ether	ND	1	333	ug/Kg	06/25/03 DP
bis(2-Ethylhexyl)phthalate	ND	1	333	ug/Kg	06/25/03 DP
Butylbenzylphthalate	ND	1	333	ug/Kg	06/25/03 DP
Chrysene	ND	1	333	ug/Kg	06/25/03 DP
Di-n-butylphthalate	ND	1	333	ug/Kg	06/25/03 DP
Di-n-octylphthalate	ND	1	333	ug/Kg	06/25/03 DP
Dibenz(a,h)anthracene	ND	1	333	ug/Kg	06/25/03 DP
Dibenzofuran	ND	1	333	ug/Kg	06/25/03 DP
Diethylphthalate	ND	1	333	ug/Kg	06/25/03 DP
Dimethylphthalate	ND	1	333	ug/Kg	06/25/03 DP
Fluoranthene	ND	1	333	ug/Kg	06/25/03 DP
Fluorene	ND	1	333	ug/Kg	06/25/03 DP
Hexachlorobenzene	ND	1	333	ug/Kg	06/25/03 DP
Hexachlorobutadiene	ND	1	333	ug/Kg	06/25/03 DP
Hexachlorocyclopentadiene	ND	1	333	ug/Kg	06/25/03 DP

DLR = Detection limit for reporting purposes, ND = Not Detected below indicated detection limit, DF = Dilution Factor

Order #: 439106 **Client:** BHATE

Matrix: SOLID **Client Sample ID:** FT31EX04-01N

Date Sampled: 06/16/2003

Time Sampled: 08:14

Sampled By:

Analyte	Result	DF	DLR	Units	Date/Analyst
8270C Acid/Base/Neutral Extractables					
Hexachloroethane	ND	1	333	ug/Kg	06/25/03 DP
Indeno(1,2,3-c,d)pyrene	ND	1	333	ug/Kg	06/25/03 DP
Isophorone	ND	1	333	ug/Kg	06/25/03 DP
N-Nitroso-di-n-propylamine	ND	1	333	ug/Kg	06/25/03 DP
N-Nitrosodiphenylamine	ND	1	333	ug/Kg	06/25/03 DP
Naphthalene	ND	1	333	ug/Kg	06/25/03 DP
Nitrobenzene	ND	1	333	ug/Kg	06/25/03 DP
Pentachlorophenol	ND	1	1665	ug/Kg	06/25/03 DP
Phenanthrene	ND	1	333	ug/Kg	06/25/03 DP
Phenol	ND	1	333	ug/Kg	06/25/03 DP
Pyrene	ND	1	333	ug/Kg	06/25/03 DP

Surrogates		Units	Control Limits
2,4,6-Tribromophenol (sur)	53	%	17 - 122
2-Fluorobiphenyl (sur)	59	%	30 - 115
2-Fluorophenol (sur)	81	%	25 - 121
Nitrobenzene-d5 (sur)	62	%	23 - 120
Phenol-d5 (sur)	87	%	24 - 113
Terphenyl-d14 (sur)	79	%	18 - 137

DLR = Detection limit for reporting purposes, ND = Not Detected below indicated detection limit, DF = Dilution Factor

Order #: 439107 **Client:** BHATE

Matrix: SOLID **Client Sample ID:** FT31EX05-01N

Date Sampled: 06/16/2003

Time Sampled: 08:21

Sampled By:

Analyte	Result	DF	DLR	Units	Date/Analyst	
8015 Carbon Chain I						
C06 - C10	ND	1	3	mg/Kg	06/21/03	AF
C10 - C22	ND	1	3	mg/Kg	06/21/03	AF
C22 - C36	ND	1	5	mg/Kg	06/21/03	AF
8260B Volatile Organic Compounds						
1,1,1,2-Tetrachloroethane	ND	1	5	ug/Kg	06/19/03	AM
1,1,1-Trichloroethane	ND	1	5	ug/Kg	06/19/03	AM
1,1,2,2-Tetrachloroethane	ND	1	5	ug/Kg	06/19/03	AM
1,1,2-Trichloroethane	ND	1	5	ug/Kg	06/19/03	AM
1,1,2-Trichlorotrifluoroethane	ND	1	5	ug/Kg	06/19/03	AM
1,1-Dichloroethane	ND	1	5	ug/Kg	06/19/03	AM
1,1-Dichloroethene	ND	1	5	ug/Kg	06/19/03	AM
1,1-Dichloropropene	ND	1	5	ug/Kg	06/19/03	AM
1,2,3-Trichlorobenzene	ND	1	5	ug/Kg	06/19/03	AM
1,2,3-Trichloropropane	ND	1	5	ug/Kg	06/19/03	AM
1,2,4-Trichlorobenzene	ND	1	5	ug/Kg	06/19/03	AM
1,2,4-Trimethylbenzene	ND	1	5	ug/Kg	06/19/03	AM
1,2-Dibromo-3-chloropropane	ND	1	5	ug/Kg	06/19/03	AM
1,2-Dibromoethane	ND	1	5	ug/Kg	06/19/03	AM
1,2-Dichlorobenzene	ND	1	5	ug/Kg	06/19/03	AM
1,2-Dichloroethane	ND	1	5	ug/Kg	06/19/03	AM
1,2-Dichloropropane	ND	1	5	ug/Kg	06/19/03	AM
1,3,5-Trimethylbenzene	ND	1	5	ug/Kg	06/19/03	AM
1,3-Dichlorobenzene	ND	1	5	ug/Kg	06/19/03	AM
1,3-Dichloropropane	ND	1	5	ug/Kg	06/19/03	AM
1,4-Dichlorobenzene	ND	1	5	ug/Kg	06/19/03	AM
1,4-Dioxane	ND	1	200	ug/Kg	06/19/03	AM
1-Chlorohexane	ND	1	5	ug/Kg	06/19/03	AM
2,2-Dichloropropane	ND	1	5	ug/Kg	06/19/03	AM
2-Butanone (MEK)	ND	1	100	ug/Kg	06/19/03	AM
2-Chloroethyl vinyl ether	ND	1	5	ug/Kg	06/19/03	AM
2-Chlorotoluene	ND	1	5	ug/Kg	06/19/03	AM
2-Hexanone	ND	1	5	ug/Kg	06/19/03	AM
4-Chlorotoluene	ND	1	5	ug/Kg	06/19/03	AM
4-Methyl -2- Pentanone	ND	1	5	ug/Kg	06/19/03	AM
Acetone	ND	1	5	ug/Kg	06/19/03	AM

DLR = Detection limit for reporting purposes, ND = Not Detected below indicated detection limit, DF = Dilution Factor

Order #: 439107 **Client:** BHATE

Matrix: SOLID **Client Sample ID:** FT31EX05-01N

Date Sampled: 06/16/2003

Time Sampled: 08:21

Sampled By:

Analyte	Result	DF	DLR	Units	Date/Analyst
8260B Volatile Organic Compounds					
Acetonitrile	ND	1	5	ug/Kg	06/19/03 AM
Acrolein	ND	1	200	ug/Kg	06/19/03 AM
Acrylonitrile	ND	1	5	ug/Kg	06/19/03 AM
Allyl chloride	ND	1	5	ug/Kg	06/19/03 AM
Benzene	ND	1	5	ug/Kg	06/19/03 AM
Benzyl chloride	ND	1	5	ug/Kg	06/19/03 AM
Bromobenzene	ND	1	5	ug/Kg	06/19/03 AM
Bromochloromethane	ND	1	5	ug/Kg	06/19/03 AM
Bromodichloromethane	ND	1	5	ug/Kg	06/19/03 AM
Bromoform	ND	1	5	ug/Kg	06/19/03 AM
Bromomethane	ND	1	5	ug/Kg	06/19/03 AM
Carbon Disulfide	ND	1	5	ug/Kg	06/19/03 AM
Carbon tetrachloride	ND	1	5	ug/Kg	06/19/03 AM
Chlorobenzene	ND	1	5	ug/Kg	06/19/03 AM
Chloroethane	ND	1	5	ug/Kg	06/19/03 AM
Chloroform	ND	1	5	ug/Kg	06/19/03 AM
Chloromethane	ND	1	5	ug/Kg	06/19/03 AM
cis-1,2-Dichloroethene	ND	1	5	ug/Kg	06/19/03 AM
cis-1,3-Dichloropropene	ND	1	5	ug/Kg	06/19/03 AM
cis-1,4-Dichloro-2-butene	ND	1	5	ug/Kg	06/19/03 AM
Dibromochloromethane	ND	1	5	ug/Kg	06/19/03 AM
Dibromomethane	ND	1	5	ug/Kg	06/19/03 AM
Dichlorodifluoromethane	ND	1	5	ug/Kg	06/19/03 AM
Ethyl benzene	ND	1	5	ug/Kg	06/19/03 AM
Ethyl methacrylate	ND	1	5	ug/Kg	06/19/03 AM
Hexachlorobutadiene	ND	1	5	ug/Kg	06/19/03 AM
Iodomethane	ND	1	5	ug/Kg	06/19/03 AM
Isopropylbenzene (Cumene)	ND	1	5	ug/Kg	06/19/03 AM
Methacrylonitrile	ND	1	5	ug/Kg	06/19/03 AM
Methyl methacrylate	ND	1	5	ug/Kg	06/19/03 AM
Methyl-tert-butylether (MTBE)	ND	1	5	ug/Kg	06/19/03 AM
Methylene chloride	ND	1	5	ug/Kg	06/19/03 AM
n-Butylbenzene	ND	1	5	ug/Kg	06/19/03 AM
n-Propylbenzene	ND	1	5	ug/Kg	06/19/03 AM
Naphthalene	ND	1	5	ug/Kg	06/19/03 AM
p-Isopropyltoluene	ND	1	5	ug/Kg	06/19/03 AM
Pentachloroethane	ND	1	5	ug/Kg	06/19/03 AM
Propionitrile	ND	1	5	ug/Kg	06/19/03 AM

DLR = Detection limit for reporting purposes, ND = Not Detected below indicated detection limit, DF = Dilution Factor

Order #: 439107 **Client:** BHATE

Matrix: SOLID **Client Sample ID:** FT31EX05-01N

Sampled: 06/16/2003

Sampled: 08:21

Sampled By:

Analyte	Result	DF	DLR	Units	Date/Analyst
8260B Volatile Organic Compounds					
sec-Butylbenzene	ND	1	5	ug/Kg	06/19/03 AM
Styrene	ND	1	5	ug/Kg	06/19/03 AM
tert-Butylbenzene	ND	1	5	ug/Kg	06/19/03 AM
Tetrachloroethene	ND	1	5	ug/Kg	06/19/03 AM
Toluene	ND	1	5	ug/Kg	06/19/03 AM
trans-1,2-Dichloroethene	ND	1	5	ug/Kg	06/19/03 AM
trans-1,3-Dichloropropene	ND	1	5	ug/Kg	06/19/03 AM
trans-1,4-Dichloro-2-butene	ND	1	5	ug/Kg	06/19/03 AM
Trichloroethene	ND	1	5	ug/Kg	06/19/03 AM
Trichlorofluoromethane	ND	1	5	ug/Kg	06/19/03 AM
Vinyl acetate	ND	1	50	ug/Kg	06/19/03 AM
Vinyl chloride	ND	1	5	ug/Kg	06/19/03 AM
Xylenes, total	ND	1	5	ug/Kg	06/19/03 AM
Surrogates				**Units**	**Control Limits**
Surr1 - Dibromofluoromethane	91			%	70 - 130
Surr2 - 1,2-Dichloroethane-d4	113			%	70 - 130
Surr3 - Toluene-d8	104			%	70 - 130
Surr4 - p-Bromofluorobenzene	98			%	70 - 130
8270C Acid/Base/Neutral Extractables					
1,2,4-Trichlorobenzene	ND	1	333	ug/Kg	06/25/03 DP
1,2-Dichlorobenzene	ND	1	333	ug/Kg	06/25/03 DP
1,3-Dichlorobenzene	ND	1	333	ug/Kg	06/25/03 DP
1,4-Dichlorobenzene	ND	1	333	ug/Kg	06/25/03 DP
2,4,5-Trichlorophenol	ND	1	1665	ug/Kg	06/25/03 DP
2,4,6-Trichlorophenol	ND	1	1665	ug/Kg	06/25/03 DP
2,4-Dichlorophenol	ND	1	333	ug/Kg	06/25/03 DP
2,4-Dimethylphenol	ND	1	333	ug/Kg	06/25/03 DP
2,4-Dinitrophenol	ND	1	1665	ug/Kg	06/25/03 DP
2,4-Dinitrotoluene	ND	1	333	ug/Kg	06/25/03 DP
2,6-Dinitrotoluene	ND	1	333	ug/Kg	06/25/03 DP
2-Chloronaphthalene	ND	1	333	ug/Kg	06/25/03 DP
2-Chlorophenol	ND	1	333	ug/Kg	06/25/03 DP
2-Methylnaphthalene	ND	1	333	ug/Kg	06/25/03 DP
2-Methylphenol	ND	1	333	ug/Kg	06/25/03 DP
2-Nitroaniline	ND	1	1665	ug/Kg	06/25/03 DP
2-Nitrophenol	ND	1	333	ug/Kg	06/25/03 DP

DLR = Detection limit for reporting purposes, ND = Not Detected below indicated detection limit, DF = Dilution Factor

Order #: 439107 **Client:** BHATE

Matrix: SOLID **Client Sample ID:** FT31EX05-01N

te Sampled: 06/16/2003

ne Sampled: 08:21

Sampled By:

Analyte	Result	DF	DLR	Units	Date/Analyst	
8270C Acid/Base/Neutral Extractables						
3,3-Dichlorobenzidine	ND	1	333	ug/Kg	06/25/03	DP
3-Nitroaniline	ND	1	1665	ug/Kg	06/25/03	DP
4,6-Dinitro-2-methylphenol	ND	1	1665	ug/Kg	06/25/03	DP
4-Bromophenyl-phenylether	ND	1	333	ug/Kg	06/25/03	DP
4-Chloro-3-methylphenol	ND	1	333	ug/Kg	06/25/03	DP
4-Chloroaniline	ND	1	333	ug/Kg	06/25/03	DP
4-Chlorophenyl-phenylether	ND	1	333	ug/Kg	06/25/03	DP
4-Methylphenol	ND	1	333	ug/Kg	06/25/03	DP
4-Nitroaniline	ND	1	1665	ug/Kg	06/25/03	DP
4-Nitrophenol	ND	1	1665	ug/Kg	06/25/03	DP
Acenaphthene	ND	1	333	ug/Kg	06/25/03	DP
Acenaphthylene	ND	1	333	ug/Kg	06/25/03	DP
Anthracene	ND	1	333	ug/Kg	06/25/03	DP
Benzidine	ND	1	333	ug/Kg	06/25/03	DP
Benzo(a)anthracene	ND	1	333	ug/Kg	06/25/03	DP
Benzo(a)pyrene	ND	1	333	ug/Kg	06/25/03	DP
Benzo(b)fluoranthene	ND	1	333	ug/Kg	06/25/03	DP
Benzo(g,h,i)perylene	ND	1	333	ug/Kg	06/25/03	DP
Benzo(k)fluoranthene	ND	1	333	ug/Kg	06/25/03	DP
Benzoic Acid	ND	1	333	ug/Kg	06/25/03	DP
Benzyl alcohol	ND	1	333	ug/Kg	06/25/03	DP
bis(2-Chloroethoxy)methane	ND	1	333	ug/Kg	06/25/03	DP
bis(2-Chloroethyl)ether	ND	1	333	ug/Kg	06/25/03	DP
bis(2-Chloroisopropyl) ether	ND	1	333	ug/Kg	06/25/03	DP
bis(2-Ethylhexyl)phthalate	ND	1	333	ug/Kg	06/25/03	DP
Butylbenzylphthalate	ND	1	333	ug/Kg	06/25/03	DP
Chrysene	ND	1	333	ug/Kg	06/25/03	DP
Di-n-butylphthalate	ND	1	333	ug/Kg	06/25/03	DP
Di-n-octylphthalate	ND	1	333	ug/Kg	06/25/03	DP
Dibenz(a,h)anthracene	ND	1	333	ug/Kg	06/25/03	DP
Dibenzofuran	ND	1	333	ug/Kg	06/25/03	DP
Diethylphthalate	424	1	333	ug/Kg	06/25/03	DP
Dimethylphthalate	ND	1	333	ug/Kg	06/25/03	DP
Fluoranthene	ND	1	333	ug/Kg	06/25/03	DP
Fluorene	ND	1	333	ug/Kg	06/25/03	DP
Hexachlorobenzene	ND	1	333	ug/Kg	06/25/03	DP
Hexachlorobutadiene	ND	1	333	ug/Kg	06/25/03	DP
Hexachlorocyclopentadiene	ND	1	333	ug/Kg	06/25/03	DP

DLR = Detection limit for reporting purposes, ND = Not Detected below indicated detection limit, DF = Dilution Factor

Order #: 439107 **Client:** BHATE
Matrix: SOLID **Client Sample ID:** FT31EX05-01N
Sampled: 06/16/2003
Time Sampled: 08:21
Sampled By:

Analyte	Result	DF	DLR	Units	Date/Analyst
8270C Acid/Base/Neutral Extractables					
Hexachloroethane	ND	1	333	ug/Kg	06/25/03 DP
Indeno(1,2,3-c,d)pyrene	ND	1	333	ug/Kg	06/25/03 DP
Isophorone	ND	1	333	ug/Kg	06/25/03 DP
N-Nitroso-di-n-propylamine	ND	1	333	ug/Kg	06/25/03 DP
N-Nitrosodiphenylamine	ND	1	333	ug/Kg	06/25/03 DP
Naphthalene	ND	1	333	ug/Kg	06/25/03 DP
Nitrobenzene	ND	1	333	ug/Kg	06/25/03 DP
Pentachlorophenol	ND	1	1665	ug/Kg	06/25/03 DP
Phenanthrene	ND	1	333	ug/Kg	06/25/03 DP
Phenol	ND	1	333	ug/Kg	06/25/03 DP
Pyrene	ND	1	333	ug/Kg	06/25/03 DP
Surrogates				**Units**	**Control Limits**
2,4,6-Tribromophenol (sur)	38			%	17 - 122
2-Fluorobiphenyl (sur)	43			%	30 - 115
2-Fluorophenol (sur)	56			%	25 - 121
Nitrobenzene-d5 (sur)	42			%	23 - 120
Phenol-d5 (sur)	58			%	24 - 113
Terphenyl-d14 (sur)	62			%	18 - 137

DLR = Detection limit for reporting purposes, ND = Not Detected below indicated detection limit, DF = Dilution Factor

Order #: 439108 **Client:** BHATE

Matrix: SOLID **Client Sample ID:** FT31EX06-01N

Date Sampled: 06/16/2003

Time Sampled: 08:33

Sampled By:

Analyte	Result	DF	DLR	Units	Date/Analyst	
8015 Carbon Chain I						
C06 - C10	ND	1	3	mg/Kg	06/21/03	AF
C10 - C22	ND	1	3	mg/Kg	06/21/03	AF
C22 - C36	ND	1	5	mg/Kg	06/21/03	AF
8260B Volatile Organic Compounds						
1,1,1,2-Tetrachloroethane	ND	1	5	ug/Kg	06/19/03	AM
1,1,1-Trichloroethane	ND	1	5	ug/Kg	06/19/03	AM
1,1,2,2-Tetrachloroethane	ND	1	5	ug/Kg	06/19/03	AM
1,1,2-Trichloroethane	ND	1	5	ug/Kg	06/19/03	AM
1,1,2-Trichlorotrifluoroethane	ND	1	5	ug/Kg	06/19/03	AM
1,1-Dichloroethane	ND	1	5	ug/Kg	06/19/03	AM
1,1-Dichloroethene	ND	1	5	ug/Kg	06/19/03	AM
1,1-Dichloropropene	ND	1	5	ug/Kg	06/19/03	AM
1,2,3-Trichlorobenzene	ND	1	5	ug/Kg	06/19/03	AM
1,2,3-Trichloropropane	ND	1	5	ug/Kg	06/19/03	AM
1,2,4-Trichlorobenzene	ND	1	5	ug/Kg	06/19/03	AM
1,2,4-Trimethylbenzene	ND	1	5	ug/Kg	06/19/03	AM
1,2-Dibromo-3-chloropropane	ND	1	5	ug/Kg	06/19/03	AM
1,2-Dibromoethane	ND	1	5	ug/Kg	06/19/03	AM
1,2-Dichlorobenzene	ND	1	5	ug/Kg	06/19/03	AM
1,2-Dichloroethane	ND	1	5	ug/Kg	06/19/03	AM
1,2-Dichloropropane	ND	1	5	ug/Kg	06/19/03	AM
1,3,5-Trimethylbenzene	ND	1	5	ug/Kg	06/19/03	AM
1,3-Dichlorobenzene	ND	1	5	ug/Kg	06/19/03	AM
1,3-Dichloropropane	ND	1	5	ug/Kg	06/19/03	AM
1,4-Dichlorobenzene	ND	1	5	ug/Kg	06/19/03	AM
1,4-Dioxane	ND	1	200	ug/Kg	06/19/03	AM
1-Chlorohexane	ND	1	5	ug/Kg	06/19/03	AM
2,2-Dichloropropane	ND	1	5	ug/Kg	06/19/03	AM
2-Butanone (MEK)	ND	1	100	ug/Kg	06/19/03	AM
2-Chloroethyl vinyl ether	ND	1	5	ug/Kg	06/19/03	AM
2-Chlorotoluene	ND	1	5	ug/Kg	06/19/03	AM
2-Hexanone	ND	1	5	ug/Kg	06/19/03	AM
4-Chlorotoluene	ND	1	5	ug/Kg	06/19/03	AM
4-Methyl -2- Pentanone	ND	1	5	ug/Kg	06/19/03	AM
Acetone	ND	1	5	ug/Kg	06/19/03	AM

DLR = Detection limit for reporting purposes, ND = Not Detected below indicated detection limit, DF = Dilution Factor

Order #: 439108 **Client:** BHATE

Matrix: SOLID **Client Sample ID:** FT31EX06-01N

Date Sampled: 06/16/2003

Time Sampled: 08:33

Sampled By:

Analyte	Result	DF	DLR	Units	Date/Analyst
8260B Volatile Organic Compounds					
Acetonitrile	ND	1	5	ug/Kg	06/19/03 AM
Acrolein	ND	1	200	ug/Kg	06/19/03 AM
Acrylonitrile	ND	1	5	ug/Kg	06/19/03 AM
Allyl chloride	ND	1	5	ug/Kg	06/19/03 AM
Benzene	ND	1	5	ug/Kg	06/19/03 AM
Benzyl chloride	ND	1	5	ug/Kg	06/19/03 AM
Bromobenzene	ND	1	5	ug/Kg	06/19/03 AM
Bromochloromethane	ND	1	5	ug/Kg	06/19/03 AM
Bromodichloromethane	ND	1	5	ug/Kg	06/19/03 AM
Bromoform	ND	1	5	ug/Kg	06/19/03 AM
Bromomethane	ND	1	5	ug/Kg	06/19/03 AM
Carbon Disulfide	ND	1	5	ug/Kg	06/19/03 AM
Carbon tetrachloride	ND	1	5	ug/Kg	06/19/03 AM
Chlorobenzene	ND	1	5	ug/Kg	06/19/03 AM
Chloroethane	ND	1	5	ug/Kg	06/19/03 AM
Chloroform	ND	1	5	ug/Kg	06/19/03 AM
Chloromethane	ND	1	5	ug/Kg	06/19/03 AM
cis-1,2-Dichloroethene	ND	1	5	ug/Kg	06/19/03 AM
cis-1,3-Dichloropropene	ND	1	5	ug/Kg	06/19/03 AM
cis-1,4-Dichloro-2-butene	ND	1	5	ug/Kg	06/19/03 AM
Dibromochloromethane	ND	1	5	ug/Kg	06/19/03 AM
Dibromomethane	ND	1	5	ug/Kg	06/19/03 AM
Dichlorodifluoromethane	ND	1	5	ug/Kg	06/19/03 AM
Ethyl benzene	ND	1	5	ug/Kg	06/19/03 AM
Ethyl methacrylate	ND	1	5	ug/Kg	06/19/03 AM
Hexachlorobutadiene	ND	1	5	ug/Kg	06/19/03 AM
Iodomethane	ND	1	5	ug/Kg	06/19/03 AM
Isopropylbenzene (Cumene)	ND	1	5	ug/Kg	06/19/03 AM
Methacrylonitrile	ND	1	5	ug/Kg	06/19/03 AM
Methyl methacrylate	ND	1	5	ug/Kg	06/19/03 AM
Methyl-tert-butylether (MTBE)	ND	1	5	ug/Kg	06/19/03 AM
Methylene chloride	ND	1	5	ug/Kg	06/19/03 AM
n-Butylbenzene	ND	1	5	ug/Kg	06/19/03 AM
n-Propylbenzene	ND	1	5	ug/Kg	06/19/03 AM
Naphthalene	ND	1	5	ug/Kg	06/19/03 AM
p-Isopropyltoluene	ND	1	5	ug/Kg	06/19/03 AM
Pentachloroethane	ND	1	5	ug/Kg	06/19/03 AM
Propionitrile	ND	1	5	ug/Kg	06/19/03 AM

DLR = Detection limit for reporting purposes, ND = Not Detected below indicated detection limit, DF = Dilution Factor

Order #: 439108 **Client:** BHATE

Matrix: SOLID **Client Sample ID:** FT31EX06-01N

Date Sampled: 06/16/2003

Time Sampled: 08:33

Sampled By:

Analyte	Result	DF	DLR	Units	Date/Analyst	
8260B Volatile Organic Compounds						
sec-Butylbenzene	ND	1	5	ug/Kg	06/19/03	AM
Styrene	ND	1	5	ug/Kg	06/19/03	AM
tert-Butylbenzene	ND	1	5	ug/Kg	06/19/03	AM
Tetrachloroethene	ND	1	5	ug/Kg	06/19/03	AM
Toluene	ND	1	5	ug/Kg	06/19/03	AM
trans-1,2-Dichloroethene	ND	1	5	ug/Kg	06/19/03	AM
trans-1,3-Dichloropropene	ND	1	5	ug/Kg	06/19/03	AM
trans-1,4-Dichloro-2-butene	ND	1	5	ug/Kg	06/19/03	AM
Trichloroethene	ND	1	5	ug/Kg	06/19/03	AM
Trichlorofluoromethane	ND	1	5	ug/Kg	06/19/03	AM
Vinyl acetate	ND	1	50	ug/Kg	06/19/03	AM
Vinyl chloride	ND	1	5	ug/Kg	06/19/03	AM
Xylenes, total	ND	1	5	ug/Kg	06/19/03	AM
Surrogates				**Units**	**Control Limits**	
Surr1 - Dibromofluoromethane	91			%	70 - 130	
Surr2 - 1,2-Dichloroethane-d4	124			%	70 - 130	
Surr3 - Toluene-d8	103			%	70 - 130	
Surr4 - p-Bromofluorobenzene	95			%	70 - 130	
8270C Acid/Base/Neutral Extractables						
1,2,4-Trichlorobenzene	ND	1	333	ug/Kg	06/25/03	DP
1,2-Dichlorobenzene	ND	1	333	ug/Kg	06/25/03	DP
1,3-Dichlorobenzene	ND	1	333	ug/Kg	06/25/03	DP
1,4-Dichlorobenzene	ND	1	333	ug/Kg	06/25/03	DP
2,4,5-Trichlorophenol	ND	1	1665	ug/Kg	06/25/03	DP
2,4,6-Trichlorophenol	ND	1	1665	ug/Kg	06/25/03	DP
2,4-Dichlorophenol	ND	1	333	ug/Kg	06/25/03	DP
2,4-Dimethylphenol	ND	1	333	ug/Kg	06/25/03	DP
2,4-Dinitrophenol	ND	1	1665	ug/Kg	06/25/03	DP
2,4-Dinitrotoluene	ND	1	333	ug/Kg	06/25/03	DP
2,6-Dinitrotoluene	ND	1	333	ug/Kg	06/25/03	DP
2-Chloronaphthalene	ND	1	333	ug/Kg	06/25/03	DP
2-Chlorophenol	ND	1	333	ug/Kg	06/25/03	DP
2-Methylnaphthalene	ND	1	333	ug/Kg	06/25/03	DP
2-Methylphenol	ND	1	333	ug/Kg	06/25/03	DP
2-Nitroaniline	ND	1	1665	ug/Kg	06/25/03	DP
2-Nitrophenol	ND	1	333	ug/Kg	06/25/03	DP

DLR = Detection limit for reporting purposes, ND = Not Detected below indicated detection limit, DF = Dilution Factor

Order #: 439108 **Client:** BHATE
Matrix: SOLID **Client Sample ID:** FT31EX06-01N
Sampled: 06/16/2003
Sampled: 08:33
Sampled By:

Analyte	Result	DF	DLR	Units	Date/Analyst
8270C Acid/Base/Neutral Extractables					
3,3-Dichlorobenzidine	ND	1	333	ug/Kg	06/25/03 DP
3-Nitroaniline	ND	1	1665	ug/Kg	06/25/03 DP
4,6-Dinitro-2-methylphenol	ND	1	1665	ug/Kg	06/25/03 DP
4-Bromophenyl-phenylether	ND	1	333	ug/Kg	06/25/03 DP
4-Chloro-3-methylphenol	ND	1	333	ug/Kg	06/25/03 DP
4-Chloroaniline	ND	1	333	ug/Kg	06/25/03 DP
4-Chlorophenyl-phenylether	ND	1	333	ug/Kg	06/25/03 DP
4-Methylphenol	ND	1	333	ug/Kg	06/25/03 DP
4-Nitroaniline	ND	1	1665	ug/Kg	06/25/03 DP
4-Nitrophenol	ND	1	1665	ug/Kg	06/25/03 DP
Acenaphthene	ND	1	333	ug/Kg	06/25/03 DP
Acenaphthylene	ND	1	333	ug/Kg	06/25/03 DP
Anthracene	ND	1	333	ug/Kg	06/25/03 DP
Benzidine	ND	1	333	ug/Kg	06/25/03 DP
Benzo(a)anthracene	ND	1	333	ug/Kg	06/25/03 DP
Benzo(a)pyrene	ND	1	333	ug/Kg	06/25/03 DP
Benzo(b)fluoranthene	ND	1	333	ug/Kg	06/25/03 DP
Benzo(g,h,i)perylene	ND	1	333	ug/Kg	06/25/03 DP
Benzo(k)fluoranthene	ND	1	333	ug/Kg	06/25/03 DP
Benzoic Acid	ND	1	333	ug/Kg	06/25/03 DP
Benzyl alcohol	ND	1	333	ug/Kg	06/25/03 DP
bis(2-Chloroethoxy)methane	ND	1	333	ug/Kg	06/25/03 DP
bis(2-Chloroethyl)ether	ND	1	333	ug/Kg	06/25/03 DP
bis(2-Chloroisopropyl) ether	ND	1	333	ug/Kg	06/25/03 DP
bis(2-Ethylhexyl)phthalate	ND	1	333	ug/Kg	06/25/03 DP
Butylbenzylphthalate	ND	1	333	ug/Kg	06/25/03 DP
Chrysene	ND	1	333	ug/Kg	06/25/03 DP
Di-n-butylphthalate	ND	1	333	ug/Kg	06/25/03 DP
Di-n-octylphthalate	ND	1	333	ug/Kg	06/25/03 DP
Dibenz(a,h)anthracene	ND	1	333	ug/Kg	06/25/03 DP
Dibenzofuran	ND	1	333	ug/Kg	06/25/03 DP
Diethylphthalate	ND	1	333	ug/Kg	06/25/03 DP
Dimethylphthalate	ND	1	333	ug/Kg	06/25/03 DP
Fluoranthene	ND	1	333	ug/Kg	06/25/03 DP
Fluorene	ND	1	333	ug/Kg	06/25/03 DP
Hexachlorobenzene	ND	1	333	ug/Kg	06/25/03 DP
Hexachlorobutadiene	ND	1	333	ug/Kg	06/25/03 DP
Hexachlorocyclopentadiene	ND	1	333	ug/Kg	06/25/03 DP

DLR = Detection limit for reporting purposes, ND = Not Detected below indicated detection limit, DF = Dilution Factor

Order #: 439108 **Client:** BHATE

Matrix: SOLID **Client Sample ID:** FT31EX06-01N

Sampled: 06/16/2003

Time Sampled: 08:33

Sampled By:

Analyte	Result	DF	DLR	Units	Date/Analyst
8270C Acid/Base/Neutral Extractables					
Hexachloroethane	ND	1	333	ug/Kg	06/25/03 DP
Indeno(1,2,3-c,d)pyrene	ND	1	333	ug/Kg	06/25/03 DP
Isophorone	ND	1	333	ug/Kg	06/25/03 DP
N-Nitroso-di-n-propylamine	ND	1	333	ug/Kg	06/25/03 DP
N-Nitrosodiphenylamine	ND	1	333	ug/Kg	06/25/03 DP
Naphthalene	ND	1	333	ug/Kg	06/25/03 DP
Nitrobenzene	ND	1	333	ug/Kg	06/25/03 DP
Pentachlorophenol	ND	1	1665	ug/Kg	06/25/03 DP
Phenanthrene	ND	1	333	ug/Kg	06/25/03 DP
Phenol	ND	1	333	ug/Kg	06/25/03 DP
Pyrene	ND	1	333	ug/Kg	06/25/03 DP

Surrogates		Units	Control Limits
2,4,6-Tribromophenol (sur)	42	%	17 - 122
2-Fluorobiphenyl (sur)	56	%	30 - 115
2-Fluorophenol (sur)	71	%	25 - 121
Nitrobenzene-d5 (sur)	58	%	23 - 120
Phenol-d5 (sur)	76	%	24 - 113
Terphenyl-d14 (sur)	88	%	18 - 137

DLR = Detection limit for reporting purposes, ND = Not Detected below indicated detection limit, DF = Dilution Factor

Order #: 439109 **Client:** BHATE

Matrix: SOLID **Client Sample ID:** FT31EX07-01N

Sampled: 06/16/2003

Time Sampled: 08:42

Sampled By:

Analyte	Result	DF	DLR	Units	Date/Analyst
8015 Carbon Chain I					
C06 - C10	ND	1	3	mg/Kg	06/21/03 AF
C10 - C22	ND	1	3	mg/Kg	06/21/03 AF
C22 - C36	ND	1	5	mg/Kg	06/21/03 AF
8260B Volatile Organic Compounds					
1,1,1,2-Tetrachloroethane	ND	1	5	ug/Kg	06/19/03 AM
1,1,1-Trichloroethane	ND	1	5	ug/Kg	06/19/03 AM
1,1,2,2-Tetrachloroethane	ND	1	5	ug/Kg	06/19/03 AM
1,1,2-Trichloroethane	ND	1	5	ug/Kg	06/19/03 AM
1,1,2-Trichlorotrifluoroethane	ND	1	5	ug/Kg	06/19/03 AM
1,1-Dichloroethane	ND	1	5	ug/Kg	06/19/03 AM
1,1-Dichloroethene	ND	1	5	ug/Kg	06/19/03 AM
1,1-Dichloropropene	ND	1	5	ug/Kg	06/19/03 AM
1,2,3-Trichlorobenzene	ND	1	5	ug/Kg	06/19/03 AM
1,2,3-Trichloropropane	ND	1	5	ug/Kg	06/19/03 AM
1,2,4-Trichlorobenzene	ND	1	5	ug/Kg	06/19/03 AM
1,2,4-Trimethylbenzene	ND	1	5	ug/Kg	06/19/03 AM
1,2-Dibromo-3-chloropropane	ND	1	5	ug/Kg	06/19/03 AM
1,2-Dibromoethane	ND	1	5	ug/Kg	06/19/03 AM
1,2-Dichlorobenzene	ND	1	5	ug/Kg	06/19/03 AM
1,2-Dichloroethane	ND	1	5	ug/Kg	06/19/03 AM
1,2-Dichloropropane	ND	1	5	ug/Kg	06/19/03 AM
1,3,5-Trimethylbenzene	ND	1	5	ug/Kg	06/19/03 AM
1,3-Dichlorobenzene	ND	1	5	ug/Kg	06/19/03 AM
1,3-Dichloropropane	ND	1	5	ug/Kg	06/19/03 AM
1,4-Dichlorobenzene	ND	1	5	ug/Kg	06/19/03 AM
1,4-Dioxane	ND	1	200	ug/Kg	06/19/03 AM
1-Chlorohexane	ND	1	5	ug/Kg	06/19/03 AM
2,2-Dichloropropane	ND	1	5	ug/Kg	06/19/03 AM
2-Butanone (MEK)	ND	1	100	ug/Kg	06/19/03 AM
2-Chloroethyl vinyl ether	ND	1	5	ug/Kg	06/19/03 AM
2-Chlorotoluene	ND	1	5	ug/Kg	06/19/03 AM
2-Hexanone	ND	1	5	ug/Kg	06/19/03 AM
4-Chlorotoluene	ND	1	5	ug/Kg	06/19/03 AM
4-Methyl -2- Pentanone	ND	1	5	ug/Kg	06/19/03 AM
Acetone	ND	1	5	ug/Kg	06/19/03 AM

DLR = Detection limit for reporting purposes, ND = Not Detected below indicated detection limit, DF = Dilution Factor

Order #: 439109 **Client:** BHATE

Matrix: SOLID **Client Sample ID:** FT31EX07-01N

Date Sampled: 06/16/2003

Time Sampled: 08:42

Sampled By:

Analyte	Result	DF	DLR	Units	Date/Analyst
8260B Volatile Organic Compounds					
Acetonitrile	ND	1	5	ug/Kg	06/19/03 AM
Acrolein	ND	1	200	ug/Kg	06/19/03 AM
Acrylonitrile	ND	1	5	ug/Kg	06/19/03 AM
Allyl chloride	ND	1	5	ug/Kg	06/19/03 AM
Benzene	ND	1	5	ug/Kg	06/19/03 AM
Benzyl chloride	ND	1	5	ug/Kg	06/19/03 AM
Bromobenzene	ND	1	5	ug/Kg	06/19/03 AM
Bromochloromethane	ND	1	5	ug/Kg	06/19/03 AM
Bromodichloromethane	ND	1	5	ug/Kg	06/19/03 AM
Bromoform	ND	1	5	ug/Kg	06/19/03 AM
Bromomethane	ND	1	5	ug/Kg	06/19/03 AM
Carbon Disulfide	ND	1	5	ug/Kg	06/19/03 AM
Carbon tetrachloride	ND	1	5	ug/Kg	06/19/03 AM
Chlorobenzene	ND	1	5	ug/Kg	06/19/03 AM
Chloroethane	ND	1	5	ug/Kg	06/19/03 AM
Chloroform	ND	1	5	ug/Kg	06/19/03 AM
Chloromethane	ND	1	5	ug/Kg	06/19/03 AM
cis-1,2-Dichloroethene	ND	1	5	ug/Kg	06/19/03 AM
cis-1,3-Dichloropropene	ND	1	5	ug/Kg	06/19/03 AM
cis-1,4-Dichloro-2-butene	ND	1	5	ug/Kg	06/19/03 AM
Dibromochloromethane	ND	1	5	ug/Kg	06/19/03 AM
Dibromomethane	ND	1	5	ug/Kg	06/19/03 AM
Dichlorodifluoromethane	ND	1	5	ug/Kg	06/19/03 AM
Ethyl benzene	ND	1	5	ug/Kg	06/19/03 AM
Ethyl methacrylate	ND	1	5	ug/Kg	06/19/03 AM
Hexachlorobutadiene	ND	1	5	ug/Kg	06/19/03 AM
Iodomethane	ND	1	5	ug/Kg	06/19/03 AM
Isopropylbenzene (Cumene)	ND	1	5	ug/Kg	06/19/03 AM
Methacrylonitrile	ND	1	5	ug/Kg	06/19/03 AM
Methyl methacrylate	ND	1	5	ug/Kg	06/19/03 AM
Methyl-tert-butylether (MTBE)	ND	1	5	ug/Kg	06/19/03 AM
Methylene chloride	ND	1	5	ug/Kg	06/19/03 AM
n-Butylbenzene	ND	1	5	ug/Kg	06/19/03 AM
n-Propylbenzene	ND	1	5	ug/Kg	06/19/03 AM
Naphthalene	ND	1	5	ug/Kg	06/19/03 AM
p-Isopropyltoluene	ND	1	5	ug/Kg	06/19/03 AM
Pentachloroethane	ND	1	5	ug/Kg	06/19/03 AM
Propionitrile	ND	1	5	ug/Kg	06/19/03 AM

DLR = Detection limit for reporting purposes, ND = Not Detected below indicated detection limit, DF = Dilution Factor

Order #: 439109 **Client:** BHATE
Matrix: SOLID **Client Sample ID:** FT31EX07-01N
Date Sampled: 06/16/2003
Time Sampled: 08:42
Sampled By:

Analyte	Result	DF	DLR	Units	Date/Analyst
8260B Volatile Organic Compounds					
sec-Butylbenzene	ND	1	5	ug/Kg	06/19/03 AM
Styrene	ND	1	5	ug/Kg	06/19/03 AM
tert-Butylbenzene	ND	1	5	ug/Kg	06/19/03 AM
Tetrachloroethene	ND	1	5	ug/Kg	06/19/03 AM
Toluene	ND	1	5	ug/Kg	06/19/03 AM
trans-1,2-Dichloroethene	ND	1	5	ug/Kg	06/19/03 AM
trans-1,3-Dichloropropene	ND	1	5	ug/Kg	06/19/03 AM
trans-1,4-Dichloro-2-butene	ND	1	5	ug/Kg	06/19/03 AM
Trichloroethene	ND	1	5	ug/Kg	06/19/03 AM
Trichlorofluoromethane	ND	1	5	ug/Kg	06/19/03 AM
Vinyl acetate	ND	1	50	ug/Kg	06/19/03 AM
Vinyl chloride	ND	1	5	ug/Kg	06/19/03 AM
Xylenes, total	ND	1	5	ug/Kg	06/19/03 AM

Surrogates		Units	Control Limits
Surr1 - Dibromofluoromethane	90	%	70 - 130
Surr2 - 1,2-Dichloroethane-d4	116	%	70 - 130
Surr3 - Toluene-d8	104	%	70 - 130
Surr4 - p-Bromofluorobenzene	97	%	70 - 130

8270C Acid/Base/Neutral Extractables

1,2,4-Trichlorobenzene	ND	1	333	ug/Kg	06/25/03 DP
1,2-Dichlorobenzene	ND	1	333	ug/Kg	06/25/03 DP
1,3-Dichlorobenzene	ND	1	333	ug/Kg	06/25/03 DP
1,4-Dichlorobenzene	ND	1	333	ug/Kg	06/25/03 DP
2,4,5-Trichlorophenol	ND	1	1665	ug/Kg	06/25/03 DP
2,4,6-Trichlorophenol	ND	1	1665	ug/Kg	06/25/03 DP
2,4-Dichlorophenol	ND	1	333	ug/Kg	06/25/03 DP
2,4-Dimethylphenol	ND	1	333	ug/Kg	06/25/03 DP
2,4-Dinitrophenol	ND	1	1665	ug/Kg	06/25/03 DP
2,4-Dinitrotoluene	ND	1	333	ug/Kg	06/25/03 DP
2,6-Dinitrotoluene	ND	1	333	ug/Kg	06/25/03 DP
2-Chloronaphthalene	ND	1	333	ug/Kg	06/25/03 DP
2-Chlorophenol	ND	1	333	ug/Kg	06/25/03 DP
2-Methylnaphthalene	ND	1	333	ug/Kg	06/25/03 DP
2-Methylphenol	ND	1	333	ug/Kg	06/25/03 DP
2-Nitroaniline	ND	1	1665	ug/Kg	06/25/03 DP
2-Nitrophenol	ND	1	333	ug/Kg	06/25/03 DP

DLR = Detection limit for reporting purposes, ND = Not Detected below indicated detection limit, DF = Dilution Factor

Order #: 439109 **Client:** BHATE

Matrix: SOLID **Client Sample ID:** FT31EX07-01N

Date Sampled: 06/16/2003

Time Sampled: 08:42

Sampled By:

Analyte	Result	DF	DLR	Units	Date/Analyst	
8270C Acid/Base/Neutral Extractables						
3,3-Dichlorobenzidine	ND	1	333	ug/Kg	06/25/03	DP
3-Nitroaniline	ND	1	1665	ug/Kg	06/25/03	DP
4,6-Dinitro-2-methylphenol	ND	1	1665	ug/Kg	06/25/03	DP
4-Bromophenyl-phenylether	ND	1	333	ug/Kg	06/25/03	DP
4-Chloro-3-methylphenol	ND	1	333	ug/Kg	06/25/03	DP
4-Chloroaniline	ND	1	333	ug/Kg	06/25/03	DP
4-Chlorophenyl-phenylether	ND	1	333	ug/Kg	06/25/03	DP
4-Methylphenol	ND	1	333	ug/Kg	06/25/03	DP
4-Nitroaniline	ND	1	1665	ug/Kg	06/25/03	DP
4-Nitrophenol	ND	1	1665	ug/Kg	06/25/03	DP
Acenaphthene	ND	1	333	ug/Kg	06/25/03	DP
Acenaphthylene	ND	1	333	ug/Kg	06/25/03	DP
Anthracene	ND	1	333	ug/Kg	06/25/03	DP
Benzidine	ND	1	333	ug/Kg	06/25/03	DP
Benzo(a)anthracene	ND	1	333	ug/Kg	06/25/03	DP
Benzo(a)pyrene	ND	1	333	ug/Kg	06/25/03	DP
Benzo(b)fluoranthene	ND	1	333	ug/Kg	06/25/03	DP
Benzo(g,h,i)perylene	ND	1	333	ug/Kg	06/25/03	DP
Benzo(k)fluoranthene	ND	1	333	ug/Kg	06/25/03	DP
Benzoic Acid	ND	1	333	ug/Kg	06/25/03	DP
Benzyl alcohol	ND	1	333	ug/Kg	06/25/03	DP
bis(2-Chloroethoxy)methane	ND	1	333	ug/Kg	06/25/03	DP
bis(2-Chloroethyl)ether	ND	1	333	ug/Kg	06/25/03	DP
bis(2-Chloroisopropyl) ether	ND	1	333	ug/Kg	06/25/03	DP
bis(2-Ethylhexyl)phthalate	ND	1	333	ug/Kg	06/25/03	DP
Butylbenzylphthalate	ND	1	333	ug/Kg	06/25/03	DP
Chrysene	ND	1	333	ug/Kg	06/25/03	DP
Di-n-butylphthalate	ND	1	333	ug/Kg	06/25/03	DP
Di-n-octylphthalate	ND	1	333	ug/Kg	06/25/03	DP
Dibenz(a,h)anthracene	ND	1	333	ug/Kg	06/25/03	DP
Dibenzofuran	ND	1	333	ug/Kg	06/25/03	DP
Diethylphthalate	2870	1	333	ug/Kg	06/25/03	DP
Dimethylphthalate	ND	1	333	ug/Kg	06/25/03	DP
Fluoranthene	ND	1	333	ug/Kg	06/25/03	DP
Fluorene	ND	1	333	ug/Kg	06/25/03	DP
Hexachlorobenzene	ND	1	333	ug/Kg	06/25/03	DP
Hexachlorobutadiene	ND	1	333	ug/Kg	06/25/03	DP
Hexachlorocyclopentadiene	ND	1	333	ug/Kg	06/25/03	DP

DLR = Detection limit for reporting purposes, ND = Not Detected below indicated detection limit, DF = Dilution Factor

Order #: 439109 **Client:** BHATE

Matrix: SOLID **Client Sample ID:** FT31EX07-01N

Sampled: 06/16/2003

Time Sampled: 08:42

Sampled By:

Analyte	Result	DF	DLR	Units	Date/Analyst
8270C Acid/Base/Neutral Extractables					
Hexachloroethane	ND	1	333	ug/Kg	06/25/03 DP
Indeno(1,2,3-c,d)pyrene	ND	1	333	ug/Kg	06/25/03 DP
Isophorone	ND	1	333	ug/Kg	06/25/03 DP
N-Nitroso-di-n-propylamine	ND	1	333	ug/Kg	06/25/03 DP
N-Nitrosodiphenylamine	ND	1	333	ug/Kg	06/25/03 DP
Naphthalene	ND	1	333	ug/Kg	06/25/03 DP
Nitrobenzene	ND	1	333	ug/Kg	06/25/03 DP
Pentachlorophenol	ND	1	1665	ug/Kg	06/25/03 DP
Phenanthrene	ND	1	333	ug/Kg	06/25/03 DP
Phenol	ND	1	333	ug/Kg	06/25/03 DP
Pyrene	ND	1	333	ug/Kg	06/25/03 DP

Surrogates		Units	Control Limits
2,4,6-Tribromophenol (sur)	47	%	17 - 122
2-Fluorobiphenyl (sur)	62	%	30 - 115
2-Fluorophenol (sur)	82	%	25 - 121
Nitrobenzene-d5 (sur)	63	%	23 - 120
Phenol-d5 (sur)	86	%	24 - 113
Terphenyl-d14 (sur)	89	%	18 - 137

DLR = Detection limit for reporting purposes, ND = Not Detected below indicated detection limit, DF = Dilution Factor

Order #: 439110 **Client:** BHATE

Matrix: SOLID **Client Sample ID:** FT31EX08-01N

Sampled: 06/16/2003

Time Sampled: 08:48

Sampled By:

Analyte	Result	DF	DLR	Units	Date/Analyst
8015 Carbon Chain I					
C06 - C10	ND	1	3	mg/Kg	06/21/03 AF
C10 - C22	ND	1	3	mg/Kg	06/21/03 AF
C22 - C36	ND	1	5	mg/Kg	06/21/03 AF
8260B Volatile Organic Compounds					
1,1,1,2-Tetrachloroethane	ND	1	5	ug/Kg	06/19/03 AM
1,1,1-Trichloroethane	ND	1	5	ug/Kg	06/19/03 AM
1,1,2,2-Tetrachloroethane	ND	1	5	ug/Kg	06/19/03 AM
1,1,2-Trichloroethane	ND	1	5	ug/Kg	06/19/03 AM
1,1,2-Trichlorotrifluoroethane	ND	1	5	ug/Kg	06/19/03 AM
1,1-Dichloroethane	ND	1	5	ug/Kg	06/19/03 AM
1,1-Dichloroethene	ND	1	5	ug/Kg	06/19/03 AM
1,1-Dichloropropene	ND	1	5	ug/Kg	06/19/03 AM
1,2,3-Trichlorobenzene	ND	1	5	ug/Kg	06/19/03 AM
1,2,3-Trichloropropane	ND	1	5	ug/Kg	06/19/03 AM
1,2,4-Trichlorobenzene	ND	1	5	ug/Kg	06/19/03 AM
1,2,4-Trimethylbenzene	ND	1	5	ug/Kg	06/19/03 AM
1,2-Dibromo-3-chloropropane	ND	1	5	ug/Kg	06/19/03 AM
1,2-Dibromoethane	ND	1	5	ug/Kg	06/19/03 AM
1,2-Dichlorobenzene	ND	1	5	ug/Kg	06/19/03 AM
1,2-Dichloroethane	ND	1	5	ug/Kg	06/19/03 AM
1,2-Dichloropropane	ND	1	5	ug/Kg	06/19/03 AM
1,3,5-Trimethylbenzene	ND	1	5	ug/Kg	06/19/03 AM
1,3-Dichlorobenzene	ND	1	5	ug/Kg	06/19/03 AM
1,3-Dichloropropane	ND	1	5	ug/Kg	06/19/03 AM
1,4-Dichlorobenzene	ND	1	5	ug/Kg	06/19/03 AM
1,4-Dioxane	ND	1	200	ug/Kg	06/19/03 AM
1-Chlorohexane	ND	1	5	ug/Kg	06/19/03 AM
2,2-Dichloropropane	ND	1	5	ug/Kg	06/19/03 AM
2-Butanone (MEK)	ND	1	100	ug/Kg	06/19/03 AM
2-Chloroethyl vinyl ether	ND	1	5	ug/Kg	06/19/03 AM
2-Chlorotoluene	ND	1	5	ug/Kg	06/19/03 AM
2-Hexanone	ND	1	5	ug/Kg	06/19/03 AM
4-Chlorotoluene	ND	1	5	ug/Kg	06/19/03 AM
4-Methyl -2- Pentanone	ND	1	5	ug/Kg	06/19/03 AM
Acetone	ND	1	5	ug/Kg	06/19/03 AM

DLR = Detection limit for reporting purposes, ND = Not Detected below indicated detection limit, DF = Dilution Factor

Order #: 439110 **Client:** BHATE

Matrix: SOLID **Client Sample ID:** FT31EX08-01N

Date Sampled: 06/16/2003

Time Sampled: 08:48

Sampled By:

Analyte	Result	DF	DLR	Units	Date/Analyst
8260B Volatile Organic Compounds					
Acetonitrile	ND	1	5	ug/Kg	06/19/03 AM
Acrolein	ND	1	200	ug/Kg	06/19/03 AM
Acrylonitrile	ND	1	5	ug/Kg	06/19/03 AM
Allyl chloride	ND	1	5	ug/Kg	06/19/03 AM
Benzene	ND	1	5	ug/Kg	06/19/03 AM
Benzyl chloride	ND	1	5	ug/Kg	06/19/03 AM
Bromobenzene	ND	1	5	ug/Kg	06/19/03 AM
Bromochloromethane	ND	1	5	ug/Kg	06/19/03 AM
Bromodichloromethane	ND	1	5	ug/Kg	06/19/03 AM
Bromoform	ND	1	5	ug/Kg	06/19/03 AM
Bromomethane	ND	1	5	ug/Kg	06/19/03 AM
Carbon Disulfide	ND	1	5	ug/Kg	06/19/03 AM
Carbon tetrachloride	ND	1	5	ug/Kg	06/19/03 AM
Chlorobenzene	ND	1	5	ug/Kg	06/19/03 AM
Chloroethane	ND	1	5	ug/Kg	06/19/03 AM
Chloroform	ND	1	5	ug/Kg	06/19/03 AM
Chloromethane	ND	1	5	ug/Kg	06/19/03 AM
cis-1,2-Dichloroethene	ND	1	5	ug/Kg	06/19/03 AM
cis-1,3-Dichloropropene	ND	1	5	ug/Kg	06/19/03 AM
cis-1,4-Dichloro-2-butene	ND	1	5	ug/Kg	06/19/03 AM
Dibromochloromethane	ND	1	5	ug/Kg	06/19/03 AM
Dibromomethane	ND	1	5	ug/Kg	06/19/03 AM
Dichlorodifluoromethane	ND	1	5	ug/Kg	06/19/03 AM
Ethyl benzene	ND	1	5	ug/Kg	06/19/03 AM
Ethyl methacrylate	ND	1	5	ug/Kg	06/19/03 AM
Hexachlorobutadiene	ND	1	5	ug/Kg	06/19/03 AM
Iodomethane	ND	1	5	ug/Kg	06/19/03 AM
Isopropylbenzene (Cumene)	ND	1	5	ug/Kg	06/19/03 AM
Methacrylonitrile	ND	1	5	ug/Kg	06/19/03 AM
Methyl methacrylate	ND	1	5	ug/Kg	06/19/03 AM
Methyl-tert-butylether (MTBE)	ND	1	5	ug/Kg	06/19/03 AM
Methylene chloride	ND	1	5	ug/Kg	06/19/03 AM
n-Butylbenzene	ND	1	5	ug/Kg	06/19/03 AM
n-Propylbenzene	ND	1	5	ug/Kg	06/19/03 AM
Naphthalene	ND	1	5	ug/Kg	06/19/03 AM
p-Isopropyltoluene	ND	1	5	ug/Kg	06/19/03 AM
Pentachloroethane	ND	1	5	ug/Kg	06/19/03 AM
Propionitrile	ND	1	5	ug/Kg	06/19/03 AM

DLR = Detection limit for reporting purposes, ND = Not Detected below indicated detection limit, DF = Dilution Factor

Order #: 439110 **Client:** BHATE

Matrix: SOLID **Client Sample ID:** FT31EX08-01N

Date Sampled: 06/16/2003

Time Sampled: 08:48

Sampled By:

Analyte	Result	DF	DLR	Units	Date/Analyst
8260B Volatile Organic Compounds					
sec-Butylbenzene	ND	1	5	ug/Kg	06/19/03 AM
Styrene	ND	1	5	ug/Kg	06/19/03 AM
tert-Butylbenzene	ND	1	5	ug/Kg	06/19/03 AM
Tetrachloroethene	ND	1	5	ug/Kg	06/19/03 AM
Toluene	ND	1	5	ug/Kg	06/19/03 AM
trans-1,2-Dichloroethene	ND	1	5	ug/Kg	06/19/03 AM
trans-1,3-Dichloropropene	ND	1	5	ug/Kg	06/19/03 AM
trans-1,4-Dichloro-2-butene	ND	1	5	ug/Kg	06/19/03 AM
Trichloroethene	ND	1	5	ug/Kg	06/19/03 AM
Trichlorofluoromethane	ND	1	5	ug/Kg	06/19/03 AM
Vinyl acetate	ND	1	50	ug/Kg	06/19/03 AM
Vinyl chloride	ND	1	5	ug/Kg	06/19/03 AM
Xylenes, total	ND	1	5	ug/Kg	06/19/03 AM

Surrogates		Units	Control Limits
Surr1 - Dibromofluoromethane	93	%	70 - 130
Surr2 - 1,2-Dichloroethane-d4	131	%	70 - 130
Surr3 - Toluene-d8	102	%	70 - 130
Surr4 - p-Bromofluorobenzene	97	%	70 - 130

8270C Acid/Base/Neutral Extractables

1,2,4-Trichlorobenzene	ND	1	333	ug/Kg	06/25/03 DP
1,2-Dichlorobenzene	ND	1	333	ug/Kg	06/25/03 DP
1,3-Dichlorobenzene	ND	1	333	ug/Kg	06/25/03 DP
1,4-Dichlorobenzene	ND	1	333	ug/Kg	06/25/03 DP
2,4,5-Trichlorophenol	ND	1	1665	ug/Kg	06/25/03 DP
2,4,6-Trichlorophenol	ND	1	1665	ug/Kg	06/25/03 DP
2,4-Dichlorophenol	ND	1	333	ug/Kg	06/25/03 DP
2,4-Dimethylphenol	ND	1	333	ug/Kg	06/25/03 DP
2,4-Dinitrophenol	ND	1	1665	ug/Kg	06/25/03 DP
2,4-Dinitrotoluene	ND	1	333	ug/Kg	06/25/03 DP
2,6-Dinitrotoluene	ND	1	333	ug/Kg	06/25/03 DP
2-Chloronaphthalene	ND	1	333	ug/Kg	06/25/03 DP
2-Chlorophenol	ND	1	333	ug/Kg	06/25/03 DP
2-Methylnaphthalene	ND	1	333	ug/Kg	06/25/03 DP
2-Methylphenol	ND	1	333	ug/Kg	06/25/03 DP
2-Nitroaniline	ND	1	1665	ug/Kg	06/25/03 DP
2-Nitrophenol	ND	1	333	ug/Kg	06/25/03 DP

DLR = Detection limit for reporting purposes, ND = Not Detected below indicated detection limit, DF = Dilution Factor

Order #: 439110 **Client:** BHATE

Matrix: SOLID **Client Sample ID:** FT31EX08-01N

Sampled: 06/16/2003

e Sampled: 08:48

Sampled By:

Analyte	Result	DF	DLR	Units	Date/Analyst	
8270C Acid/Base/Neutral Extractables						
3,3-Dichlorobenzidine	ND	1	333	ug/Kg	06/25/03	DP
3-Nitroaniline	ND	1	1665	ug/Kg	06/25/03	DP
4,6-Dinitro-2-methylphenol	ND	1	1665	ug/Kg	06/25/03	DP
4-Bromophenyl-phenylether	ND	1	333	ug/Kg	06/25/03	DP
4-Chloro-3-methylphenol	ND	1	333	ug/Kg	06/25/03	DP
4-Chloroaniline	ND	1	333	ug/Kg	06/25/03	DP
4-Chlorophenyl-phenylether	ND	1	333	ug/Kg	06/25/03	DP
4-Methylphenol	ND	1	333	ug/Kg	06/25/03	DP
4-Nitroaniline	ND	1	1665	ug/Kg	06/25/03	DP
4-Nitrophenol	ND	1	1665	ug/Kg	06/25/03	DP
Acenaphthene	ND	1	333	ug/Kg	06/25/03	DP
Acenaphthylene	ND	1	333	ug/Kg	06/25/03	DP
Anthracene	ND	1	333	ug/Kg	06/25/03	DP
Benzidine	ND	1	333	ug/Kg	06/25/03	DP
Benzo(a)anthracene	ND	1	333	ug/Kg	06/25/03	DP
Benzo(a)pyrene	ND	1	333	ug/Kg	06/25/03	DP
Benzo(b)fluoranthene	ND	1	333	ug/Kg	06/25/03	DP
Benzo(g,h,i)perylene	ND	1	333	ug/Kg	06/25/03	DP
Benzo(k)fluoranthene	ND	1	333	ug/Kg	06/25/03	DP
Benzoic Acid	ND	1	333	ug/Kg	06/25/03	DP
Benzyl alcohol	ND	1	333	ug/Kg	06/25/03	DP
bis(2-Chloroethoxy)methane	ND	1	333	ug/Kg	06/25/03	DP
bis(2-Chloroethyl)ether	ND	1	333	ug/Kg	06/25/03	DP
bis(2-Chloroisopropyl) ether	ND	1	333	ug/Kg	06/25/03	DP
bis(2-Ethylhexyl)phthalate	ND	1	333	ug/Kg	06/25/03	DP
Butylbenzylphthalate	ND	1	333	ug/Kg	06/25/03	DP
Chrysene	ND	1	333	ug/Kg	06/25/03	DP
Di-n-butylphthalate	ND	1	333	ug/Kg	06/25/03	DP
Di-n-octylphthalate	ND	1	333	ug/Kg	06/25/03	DP
Dibenz(a,h)anthracene	ND	1	333	ug/Kg	06/25/03	DP
Dibenzofuran	ND	1	333	ug/Kg	06/25/03	DP
Diethylphthalate	607	1	333	ug/Kg	06/25/03	DP
Dimethylphthalate	ND	1	333	ug/Kg	06/25/03	DP
Fluoranthene	ND	1	333	ug/Kg	06/25/03	DP
Fluorene	ND	1	333	ug/Kg	06/25/03	DP
Hexachlorobenzene	ND	1	333	ug/Kg	06/25/03	DP
Hexachlorobutadiene	ND	1	333	ug/Kg	06/25/03	DP
Hexachlorocyclopentadiene	ND	1	333	ug/Kg	06/25/03	DP

DLR = Detection limit for reporting purposes, ND = Not Detected below indicated detection limit, DF = Dilution Factor

Order #: 439110 **Client:** BHATE

Matrix: SOLID **Client Sample ID:** FT31EX08-01N

Date Sampled: 06/16/2003

Time Sampled: 08:48

Sampled By:

Analyte	Result	DF	DLR	Units	Date/Analyst
8270C Acid/Base/Neutral Extractables					
Hexachloroethane	ND	1	333	ug/Kg	06/25/03 DP
Indeno(1,2,3-c,d)pyrene	ND	1	333	ug/Kg	06/25/03 DP
Isophorone	ND	1	333	ug/Kg	06/25/03 DP
N-Nitroso-di-n-propylamine	ND	1	333	ug/Kg	06/25/03 DP
N-Nitrosodiphenylamine	ND	1	333	ug/Kg	06/25/03 DP
Naphthalene	ND	1	333	ug/Kg	06/25/03 DP
Nitrobenzene	ND	1	333	ug/Kg	06/25/03 DP
Pentachlorophenol	ND	1	1665	ug/Kg	06/25/03 DP
Phenanthrene	ND	1	333	ug/Kg	06/25/03 DP
Phenol	ND	1	333	ug/Kg	06/25/03 DP
Pyrene	ND	1	333	ug/Kg	06/25/03 DP

Surrogates		Units	Control Limits
2,4,6-Tribromophenol (sur)	39	%	17 - 122
2-Fluorobiphenyl (sur)	56	%	30 - 115
2-Fluorophenol (sur)	72	%	25 - 121
Nitrobenzene-d5 (sur)	58	%	23 - 120
Phenol-d5 (sur)	70	%	24 - 113
Terphenyl-d14 (sur)	77	%	18 - 137

DLR = Detection limit for reporting purposes, ND = Not Detected below indicated detection limit, DF = Dilution Factor

Order #: 439111 **Client:** BHATE

Matrix: SOLID **Client Sample ID:** FT31EX09-01N

Date Sampled: 06/16/2003

Time Sampled: 08:55

Sampled By:

Analyte	Result	DF	DLR	Units	Date/Analyst	
8015 Carbon Chain I						
C06 - C10	ND	1	3	mg/Kg	06/21/03	AF
C10 - C22	ND	1	3	mg/Kg	06/21/03	AF
C22 - C36	ND	1	5	mg/Kg	06/21/03	AF
8260B Volatile Organic Compounds						
1,1,1,2-Tetrachloroethane	ND	1	5	ug/Kg	06/19/03	AM
1,1,1-Trichloroethane	ND	1	5	ug/Kg	06/19/03	AM
1,1,2,2-Tetrachloroethane	ND	1	5	ug/Kg	06/19/03	AM
1,1,2-Trichloroethane	ND	1	5	ug/Kg	06/19/03	AM
1,1,2-Trichlorotrifluoroethane	ND	1	5	ug/Kg	06/19/03	AM
1,1-Dichloroethane	ND	1	5	ug/Kg	06/19/03	AM
1,1-Dichloroethene	ND	1	5	ug/Kg	06/19/03	AM
1,1-Dichloropropene	ND	1	5	ug/Kg	06/19/03	AM
1,2,3-Trichlorobenzene	ND	1	5	ug/Kg	06/19/03	AM
1,2,3-Trichloropropane	ND	1	5	ug/Kg	06/19/03	AM
1,2,4-Trichlorobenzene	ND	1	5	ug/Kg	06/19/03	AM
1,2,4-Trimethylbenzene	ND	1	5	ug/Kg	06/19/03	AM
1,2-Dibromo-3-chloropropane	ND	1	5	ug/Kg	06/19/03	AM
1,2-Dibromoethane	ND	1	5	ug/Kg	06/19/03	AM
1,2-Dichlorobenzene	ND	1	5	ug/Kg	06/19/03	AM
1,2-Dichloroethane	ND	1	5	ug/Kg	06/19/03	AM
1,2-Dichloropropane	ND	1	5	ug/Kg	06/19/03	AM
1,3,5-Trimethylbenzene	ND	1	5	ug/Kg	06/19/03	AM
1,3-Dichlorobenzene	ND	1	5	ug/Kg	06/19/03	AM
1,3-Dichloropropane	ND	1	5	ug/Kg	06/19/03	AM
1,4-Dichlorobenzene	ND	1	5	ug/Kg	06/19/03	AM
1,4-Dioxane	ND	1	200	ug/Kg	06/19/03	AM
1-Chlorohexane	ND	1	5	ug/Kg	06/19/03	AM
2,2-Dichloropropane	ND	1	5	ug/Kg	06/19/03	AM
2-Butanone (MEK)	ND	1	100	ug/Kg	06/19/03	AM
2-Chloroethyl vinyl ether	ND	1	5	ug/Kg	06/19/03	AM
2-Chlorotoluene	ND	1	5	ug/Kg	06/19/03	AM
2-Hexanone	ND	1	5	ug/Kg	06/19/03	AM
4-Chlorotoluene	ND	1	5	ug/Kg	06/19/03	AM
4-Methyl -2- Pentanone	ND	1	5	ug/Kg	06/19/03	AM
Acetone	ND	1	5	ug/Kg	06/19/03	AM

DLR = Detection limit for reporting purposes, ND = Not Detected below indicated detection limit, DF = Dilution Factor

Order #: 439111 **Client:** BHATE

Matrix: SOLID **Client Sample ID:** FT31EX09-01N

e Sampled: 06/16/2003

ie Sampled: 08:55

Sampled By:

Analyte	Result	DF	DLR	Units	Date/Analyst
8260B Volatile Organic Compounds					
Acetonitrile	ND	1	5	ug/Kg	06/19/03 AM
Acrolein	ND	1	200	ug/Kg	06/19/03 AM
Acrylonitrile	ND	1	5	ug/Kg	06/19/03 AM
Allyl chloride	ND	1	5	ug/Kg	06/19/03 AM
Benzene	ND	1	5	ug/Kg	06/19/03 AM
Benzyl chloride	ND	1	5	ug/Kg	06/19/03 AM
Bromobenzene	ND	1	5	ug/Kg	06/19/03 AM
Bromochloromethane	ND	1	5	ug/Kg	06/19/03 AM
Bromodichloromethane	ND	1	5	ug/Kg	06/19/03 AM
Bromoform	ND	1	5	ug/Kg	06/19/03 AM
Bromomethane	ND	1	5	ug/Kg	06/19/03 AM
Carbon Disulfide	ND	1	5	ug/Kg	06/19/03 AM
Carbon tetrachloride	ND	1	5	ug/Kg	06/19/03 AM
Chlorobenzene	ND	1	5	ug/Kg	06/19/03 AM
Chloroethane	ND	1	5	ug/Kg	06/19/03 AM
Chloroform	ND	1	5	ug/Kg	06/19/03 AM
Chloromethane	ND	1	5	ug/Kg	06/19/03 AM
cis-1,2-Dichloroethene	ND	1	5	ug/Kg	06/19/03 AM
cis-1,3-Dichloropropene	ND	1	5	ug/Kg	06/19/03 AM
cis-1,4-Dichloro-2-butene	ND	1	5	ug/Kg	06/19/03 AM
Dibromochloromethane	ND	1	5	ug/Kg	06/19/03 AM
Dibromomethane	ND	1	5	ug/Kg	06/19/03 AM
Dichlorodifluoromethane	ND	1	5	ug/Kg	06/19/03 AM
Ethyl benzene	ND	1	5	ug/Kg	06/19/03 AM
Ethyl methacrylate	ND	1	5	ug/Kg	06/19/03 AM
Hexachlorobutadiene	ND	1	5	ug/Kg	06/19/03 AM
Iodomethane	ND	1	5	ug/Kg	06/19/03 AM
Isopropylbenzene (Cumene)	ND	1	5	ug/Kg	06/19/03 AM
Methacrylonitrile	ND	1	5	ug/Kg	06/19/03 AM
Methyl methacrylate	ND	1	5	ug/Kg	06/19/03 AM
Methyl-tert-butylether (MTBE)	ND	1	5	ug/Kg	06/19/03 AM
Methylene chloride	ND	1	5	ug/Kg	06/19/03 AM
n-Butylbenzene	ND	1	5	ug/Kg	06/19/03 AM
n-Propylbenzene	ND	1	5	ug/Kg	06/19/03 AM
Naphthalene	ND	1	5	ug/Kg	06/19/03 AM
p-Isopropyltoluene	ND	1	5	ug/Kg	06/19/03 AM
Pentachloroethane	ND	1	5	ug/Kg	06/19/03 AM
Propionitrile	ND	1	5	ug/Kg	06/19/03 AM

DLR = Detection limit for reporting purposes, ND = Not Detected below indicated detection limit, DF = Dilution Factor

Order #: 439111 **Client:** BHATE

Matrix: SOLID **Client Sample ID:** FT31EX09-01N

Date Sampled: 06/16/2003

Time Sampled: 08:55

Sampled By:

Analyte	Result	DF	DLR	Units	Date/Analyst
8260B Volatile Organic Compounds					
sec-Butylbenzene	ND	1	5	ug/Kg	06/19/03 AM
Styrene	ND	1	5	ug/Kg	06/19/03 AM
tert-Butylbenzene	ND	1	5	ug/Kg	06/19/03 AM
Tetrachloroethene	ND	1	5	ug/Kg	06/19/03 AM
Toluene	ND	1	5	ug/Kg	06/19/03 AM
trans-1,2-Dichloroethene	ND	1	5	ug/Kg	06/19/03 AM
trans-1,3-Dichloropropene	ND	1	5	ug/Kg	06/19/03 AM
trans-1,4-Dichloro-2-butene	ND	1	5	ug/Kg	06/19/03 AM
Trichloroethene	ND	1	5	ug/Kg	06/19/03 AM
Trichlorofluoromethane	ND	1	5	ug/Kg	06/19/03 AM
Vinyl acetate	ND	1	50	ug/Kg	06/19/03 AM
Vinyl chloride	ND	1	5	ug/Kg	06/19/03 AM
Xylenes, total	ND	1	5	ug/Kg	06/19/03 AM

Surrogates		Units	Control Limits
Surr1 - Dibromofluoromethane	92	%	70 - 130
Surr2 - 1,2-Dichloroethane-d4	119	%	70 - 130
Surr3 - Toluene-d8	103	%	70 - 130
Surr4 - p-Bromofluorobenzene	97	%	70 - 130

8270C Acid/Base/Neutral Extractables

1,2,4-Trichlorobenzene	ND	1	333	ug/Kg	06/24/03 DP
1,2-Dichlorobenzene	ND	1	333	ug/Kg	06/24/03 DP
1,3-Dichlorobenzene	ND	1	333	ug/Kg	06/24/03 DP
1,4-Dichlorobenzene	ND	1	333	ug/Kg	06/24/03 DP
2,4,5-Trichlorophenol	ND	1	1665	ug/Kg	06/24/03 DP
2,4,6-Trichlorophenol	ND	1	1665	ug/Kg	06/24/03 DP
2,4-Dichlorophenol	ND	1	333	ug/Kg	06/24/03 DP
2,4-Dimethylphenol	ND	1	333	ug/Kg	06/24/03 DP
2,4-Dinitrophenol	ND	1	1665	ug/Kg	06/24/03 DP
2,4-Dinitrotoluene	ND	1	333	ug/Kg	06/24/03 DP
2,6-Dinitrotoluene	ND	1	333	ug/Kg	06/24/03 DP
2-Chloronaphthalene	ND	1	333	ug/Kg	06/24/03 DP
2-Chlorophenol	ND	1	333	ug/Kg	06/24/03 DP
2-Methylnaphthalene	ND	1	333	ug/Kg	06/24/03 DP
2-Methylphenol	ND	1	333	ug/Kg	06/24/03 DP
2-Nitroaniline	ND	1	1665	ug/Kg	06/24/03 DP
2-Nitrophenol	ND	1	333	ug/Kg	06/24/03 DP

DLR = Detection limit for reporting purposes, ND = Not Detected below indicated detection limit, DF = Dilution Factor

Order #: 439111 **Client:** BHATE

Matrix: SOLID **Client Sample ID:** FT31EX09-01N

Date Sampled: 06/16/2003

Time Sampled: 08:55

Sampled By:

Analyte	Result	DF	DLR	Units	Date/Analyst	
8270C Acid/Base/Neutral Extractables						
3,3-Dichlorobenzidine	ND	1	333	ug/Kg	06/24/03	DP
3-Nitroaniline	ND	1	1665	ug/Kg	06/24/03	DP
4,6-Dinitro-2-methylphenol	ND	1	1665	ug/Kg	06/24/03	DP
4-Bromophenyl-phenylether	ND	1	333	ug/Kg	06/24/03	DP
4-Chloro-3-methylphenol	ND	1	333	ug/Kg	06/24/03	DP
4-Chloroaniline	ND	1	333	ug/Kg	06/24/03	DP
4-Chlorophenyl-phenylether	ND	1	333	ug/Kg	06/24/03	DP
4-Methylphenol	ND	1	333	ug/Kg	06/24/03	DP
4-Nitroaniline	ND	1	1665	ug/Kg	06/24/03	DP
4-Nitrophenol	ND	1	1665	ug/Kg	06/24/03	DP
Acenaphthene	ND	1	333	ug/Kg	06/24/03	DP
Acenaphthylene	ND	1	333	ug/Kg	06/24/03	DP
Anthracene	ND	1	333	ug/Kg	06/24/03	DP
Benzidine	ND	1	333	ug/Kg	06/24/03	DP
Benzo(a)anthracene	ND	1	333	ug/Kg	06/24/03	DP
Benzo(a)pyrene	ND	1	333	ug/Kg	06/24/03	DP
Benzo(b)fluoranthene	ND	1	333	ug/Kg	06/24/03	DP
Benzo(g,h,i)perylene	ND	1	333	ug/Kg	06/24/03	DP
Benzo(k)fluoranthene	ND	1	333	ug/Kg	06/24/03	DP
Benzoic Acid	ND	1	333	ug/Kg	06/24/03	DP
Benzyl alcohol	ND	1	333	ug/Kg	06/24/03	DP
bis(2-Chloroethoxy)methane	ND	1	333	ug/Kg	06/24/03	DP
bis(2-Chloroethyl)ether	ND	1	333	ug/Kg	06/24/03	DP
bis(2-Chloroisopropyl) ether	ND	1	333	ug/Kg	06/24/03	DP
bis(2-Ethylhexyl)phthalate	ND	1	333	ug/Kg	06/24/03	DP
Butylbenzylphthalate	ND	1	333	ug/Kg	06/24/03	DP
Chrysene	ND	1	333	ug/Kg	06/24/03	DP
Di-n-butylphthalate	ND	1	333	ug/Kg	06/24/03	DP
Di-n-octylphthalate	ND	1	333	ug/Kg	06/24/03	DP
Dibenz(a,h)anthracene	ND	1	333	ug/Kg	06/24/03	DP
Dibenzofuran	ND	1	333	ug/Kg	06/24/03	DP
Diethylphthalate	ND	1	333	ug/Kg	06/24/03	DP
Dimethylphthalate	ND	1	333	ug/Kg	06/24/03	DP
Fluoranthene	ND	1	333	ug/Kg	06/24/03	DP
Fluorene	ND	1	333	ug/Kg	06/24/03	DP
Hexachlorobenzene	ND	1	333	ug/Kg	06/24/03	DP
Hexachlorobutadiene	ND	1	333	ug/Kg	06/24/03	DP
Hexachlorocyclopentadiene	ND	1	333	ug/Kg	06/24/03	DP

DLR = Detection limit for reporting purposes, ND = Not Detected below indicated detection limit, DF = Dilution Factor

Order #: 439111 **Client:** BHATE

Matrix: SOLID **Client Sample ID:** FT31EX09-01N

Date Sampled: 06/16/2003

Time Sampled: 08:55

Sampled By:

Analyte	Result	DF	DLR	Units	Date/Analyst
8270C Acid/Base/Neutral Extractables					
Hexachloroethane	ND	1	333	ug/Kg	06/24/03 DP
Indeno(1,2,3-c,d)pyrene	ND	1	333	ug/Kg	06/24/03 DP
Isophorone	ND	1	333	ug/Kg	06/24/03 DP
N-Nitroso-di-n-propylamine	ND	1	333	ug/Kg	06/24/03 DP
N-Nitrosodiphenylamine	ND	1	333	ug/Kg	06/24/03 DP
Naphthalene	ND	1	333	ug/Kg	06/24/03 DP
Nitrobenzene	ND	1	333	ug/Kg	06/24/03 DP
Pentachlorophenol	ND	1	1665	ug/Kg	06/24/03 DP
Phenanthrene	ND	1	333	ug/Kg	06/24/03 DP
Phenol	ND	1	333	ug/Kg	06/24/03 DP
Pyrene	ND	1	333	ug/Kg	06/24/03 DP
Surrogates				**Units**	**Control Limits**
2,4,6-Tribromophenol (sur)	42			%	17 - 122
2-Fluorobiphenyl (sur)	49			%	30 - 115
2-Fluorophenol (sur)	65			%	25 - 121
Nitrobenzene-d5 (sur)	53			%	23 - 120
Phenol-d5 (sur)	68			%	24 - 113
Terphenyl-d14 (sur)	69			%	18 - 137

DLR = Detection limit for reporting purposes, ND = Not Detected below indicated detection limit, DF = Dilution Factor

Order #: 439112 **Client:** BHATE

Matrix: SOLID **Client Sample ID:** FT31EX10-01N

Date Sampled: 06/16/2003

Time Sampled: 09:09

Sampled By:

Analyte	Result	DF	DLR	Units	Date/Analyst	
8015 Carbon Chain I						
C06 - C10	ND	1	3	mg/Kg	06/21/03	AF
C10 - C22	ND	1	3	mg/Kg	06/21/03	AF
C22 - C36	ND	1	5	mg/Kg	06/21/03	AF
8260B Volatile Organic Compounds						
1,1,1,2-Tetrachloroethane	ND	1	5	ug/Kg	06/19/03	AM
1,1,1-Trichloroethane	ND	1	5	ug/Kg	06/19/03	AM
1,1,2,2-Tetrachloroethane	ND	1	5	ug/Kg	06/19/03	AM
1,1,2-Trichloroethane	ND	1	5	ug/Kg	06/19/03	AM
1,1,2-Trichlorotrifluoroethane	ND	1	5	ug/Kg	06/19/03	AM
1,1-Dichloroethane	ND	1	5	ug/Kg	06/19/03	AM
1,1-Dichloroethene	ND	1	5	ug/Kg	06/19/03	AM
1,1-Dichloropropene	ND	1	5	ug/Kg	06/19/03	AM
1,2,3-Trichlorobenzene	ND	1	5	ug/Kg	06/19/03	AM
1,2,3-Trichloropropane	ND	1	5	ug/Kg	06/19/03	AM
1,2,4-Trichlorobenzene	ND	1	5	ug/Kg	06/19/03	AM
1,2,4-Trimethylbenzene	ND	1	5	ug/Kg	06/19/03	AM
1,2-Dibromo-3-chloropropane	ND	1	5	ug/Kg	06/19/03	AM
1,2-Dibromoethane	ND	1	5	ug/Kg	06/19/03	AM
1,2-Dichlorobenzene	ND	1	5	ug/Kg	06/19/03	AM
1,2-Dichloroethane	ND	1	5	ug/Kg	06/19/03	AM
1,2-Dichloropropane	ND	1	5	ug/Kg	06/19/03	AM
1,3,5-Trimethylbenzene	ND	1	5	ug/Kg	06/19/03	AM
1,3-Dichlorobenzene	ND	1	5	ug/Kg	06/19/03	AM
1,3-Dichloropropane	ND	1	5	ug/Kg	06/19/03	AM
1,4-Dichlorobenzene	ND	1	5	ug/Kg	06/19/03	AM
1,4-Dioxane	ND	1	200	ug/Kg	06/19/03	AM
1-Chlorohexane	ND	1	5	ug/Kg	06/19/03	AM
2,2-Dichloropropane	ND	1	5	ug/Kg	06/19/03	AM
2-Butanone (MEK)	ND	1	100	ug/Kg	06/19/03	AM
2-Chloroethyl vinyl ether	ND	1	5	ug/Kg	06/19/03	AM
2-Chlorotoluene	ND	1	5	ug/Kg	06/19/03	AM
2-Hexanone	ND	1	5	ug/Kg	06/19/03	AM
4-Chlorotoluene	ND	1	5	ug/Kg	06/19/03	AM
4-Methyl -2- Pentanone	ND	1	5	ug/Kg	06/19/03	AM
Acetone	22	1	5	ug/Kg	06/19/03	AM

DLR = Detection limit for reporting purposes, ND = Not Detected below indicated detection limit, DF = Dilution Factor

Order #: 439112 **Client:** BHATE

Matrix: SOLID **Client Sample ID:** FT31EX10-01N

Sampled: 06/16/2003

Sampled: 09:09

Sampled By:

Analyte	Result	DF	DLR	Units	Date/Analyst
8260B Volatile Organic Compounds					
Acetonitrile	ND	1	5	ug/Kg	06/19/03 AM
Acrolein	ND	1	200	ug/Kg	06/19/03 AM
Acrylonitrile	ND	1	5	ug/Kg	06/19/03 AM
Allyl chloride	ND	1	5	ug/Kg	06/19/03 AM
Benzene	ND	1	5	ug/Kg	06/19/03 AM
Benzyl chloride	ND	1	5	ug/Kg	06/19/03 AM
Bromobenzene	ND	1	5	ug/Kg	06/19/03 AM
Bromochloromethane	ND	1	5	ug/Kg	06/19/03 AM
Bromodichloromethane	ND	1	5	ug/Kg	06/19/03 AM
Bromoform	ND	1	5	ug/Kg	06/19/03 AM
Bromomethane	ND	1	5	ug/Kg	06/19/03 AM
Carbon Disulfide	ND	1	5	ug/Kg	06/19/03 AM
Carbon tetrachloride	ND	1	5	ug/Kg	06/19/03 AM
Chlorobenzene	ND	1	5	ug/Kg	06/19/03 AM
Chloroethane	ND	1	5	ug/Kg	06/19/03 AM
Chloroform	ND	1	5	ug/Kg	06/19/03 AM
Chloromethane	ND	1	5	ug/Kg	06/19/03 AM
cis-1,2-Dichloroethene	ND	1	5	ug/Kg	06/19/03 AM
cis-1,3-Dichloropropene	ND	1	5	ug/Kg	06/19/03 AM
cis-1,4-Dichloro-2-butene	ND	1	5	ug/Kg	06/19/03 AM
Dibromochloromethane	ND	1	5	ug/Kg	06/19/03 AM
Dibromomethane	ND	1	5	ug/Kg	06/19/03 AM
Dichlorodifluoromethane	ND	1	5	ug/Kg	06/19/03 AM
Ethyl benzene	ND	1	5	ug/Kg	06/19/03 AM
Ethyl methacrylate	ND	1	5	ug/Kg	06/19/03 AM
Hexachlorobutadiene	ND	1	5	ug/Kg	06/19/03 AM
Iodomethane	ND	1	5	ug/Kg	06/19/03 AM
Isopropylbenzene (Cumene)	ND	1	5	ug/Kg	06/19/03 AM
Methacrylonitrile	ND	1	5	ug/Kg	06/19/03 AM
Methyl methacrylate	ND	1	5	ug/Kg	06/19/03 AM
Methyl-tert-butylether (MTBE)	ND	1	5	ug/Kg	06/19/03 AM
Methylene chloride	ND	1	5	ug/Kg	06/19/03 AM
n-Butylbenzene	ND	1	5	ug/Kg	06/19/03 AM
n-Propylbenzene	ND	1	5	ug/Kg	06/19/03 AM
Naphthalene	ND	1	5	ug/Kg	06/19/03 AM
p-Isopropyltoluene	ND	1	5	ug/Kg	06/19/03 AM
Pentachloroethane	ND	1	5	ug/Kg	06/19/03 AM
Propionitrile	ND	1	5	ug/Kg	06/19/03 AM

DLR = Detection limit for reporting purposes, ND = Not Detected below indicated detection limit, DF = Dilution Factor

Order #: 439112 **Client:** BHATE

Matrix: SOLID **Client Sample ID:** FT31EX10-01N

Date Sampled: 06/16/2003

Time Sampled: 09:09

Sampled By:

Analyte	Result	DF	DLR	Units	Date/Analyst
8260B Volatile Organic Compounds					
sec-Butylbenzene	ND	1	5	ug/Kg	06/19/03 AM
Styrene	ND	1	5	ug/Kg	06/19/03 AM
tert-Butylbenzene	ND	1	5	ug/Kg	06/19/03 AM
Tetrachloroethene	ND	1	5	ug/Kg	06/19/03 AM
Toluene	ND	1	5	ug/Kg	06/19/03 AM
trans-1,2-Dichloroethene	ND	1	5	ug/Kg	06/19/03 AM
trans-1,3-Dichloropropene	ND	1	5	ug/Kg	06/19/03 AM
trans-1,4-Dichloro-2-butene	ND	1	5	ug/Kg	06/19/03 AM
Trichloroethene	ND	1	5	ug/Kg	06/19/03 AM
Trichlorofluoromethane	ND	1	5	ug/Kg	06/19/03 AM
Vinyl acetate	ND	1	50	ug/Kg	06/19/03 AM
Vinyl chloride	ND	1	5	ug/Kg	06/19/03 AM
Xylenes, total	ND	1	5	ug/Kg	06/19/03 AM

Surrogates		Units	Control Limits
Surr1 - Dibromofluoromethane	93	%	70 - 130
Surr2 - 1,2-Dichloroethane-d4	131	%	70 - 130
Surr3 - Toluene-d8	103	%	70 - 130
Surr4 - p-Bromofluorobenzene	95	%	70 - 130

8270C Acid/Base/Neutral Extractables

1,2,4-Trichlorobenzene	ND	1	333	ug/Kg	06/25/03 DP
1,2-Dichlorobenzene	ND	1	333	ug/Kg	06/25/03 DP
1,3-Dichlorobenzene	ND	1	333	ug/Kg	06/25/03 DP
1,4-Dichlorobenzene	ND	1	333	ug/Kg	06/25/03 DP
2,4,5-Trichlorophenol	ND	1	1665	ug/Kg	06/25/03 DP
2,4,6-Trichlorophenol	ND	1	1665	ug/Kg	06/25/03 DP
2,4-Dichlorophenol	ND	1	333	ug/Kg	06/25/03 DP
2,4-Dimethylphenol	ND	1	333	ug/Kg	06/25/03 DP
2,4-Dinitrophenol	ND	1	1665	ug/Kg	06/25/03 DP
2,4-Dinitrotoluene	ND	1	333	ug/Kg	06/25/03 DP
2,6-Dinitrotoluene	ND	1	333	ug/Kg	06/25/03 DP
2-Chloronaphthalene	ND	1	333	ug/Kg	06/25/03 DP
2-Chlorophenol	ND	1	333	ug/Kg	06/25/03 DP
2-Methylnaphthalene	ND	1	333	ug/Kg	06/25/03 DP
2-Methylphenol	ND	1	333	ug/Kg	06/25/03 DP
2-Nitroaniline	ND	1	1665	ug/Kg	06/25/03 DP
2-Nitrophenol	ND	1	333	ug/Kg	06/25/03 DP

DLR = Detection limit for reporting purposes, ND = Not Detected below indicated detection limit, DF = Dilution Factor

Order #: 439112 **Client:** BHATE

Matrix: SOLID **Client Sample ID:** FT31EX10-01N

Date Sampled: 06/16/2003

e Sampled: 09:09

Sampled By:

Analyte	Result	DF	DLR	Units	Date/Analyst
8270C Acid/Base/Neutral Extractables					
3,3-Dichlorobenzidine	ND	1	333	ug/Kg	06/25/03 DP
3-Nitroaniline	ND	1	1665	ug/Kg	06/25/03 DP
4,6-Dinitro-2-methylphenol	ND	1	1665	ug/Kg	06/25/03 DP
4-Bromophenyl-phenylether	ND	1	333	ug/Kg	06/25/03 DP
4-Chloro-3-methylphenol	ND	1	333	ug/Kg	06/25/03 DP
4-Chloroaniline	ND	1	333	ug/Kg	06/25/03 DP
4-Chlorophenyl-phenylether	ND	1	333	ug/Kg	06/25/03 DP
4-Methylphenol	ND	1	333	ug/Kg	06/25/03 DP
4-Nitroaniline	ND	1	1665	ug/Kg	06/25/03 DP
4-Nitrophenol	ND	1	1665	ug/Kg	06/25/03 DP
Acenaphthene	ND	1	333	ug/Kg	06/25/03 DP
Acenaphthylene	ND	1	333	ug/Kg	06/25/03 DP
Anthracene	ND	1	333	ug/Kg	06/25/03 DP
Benzidine	ND	1	333	ug/Kg	06/25/03 DP
Benzo(a)anthracene	ND	1	333	ug/Kg	06/25/03 DP
Benzo(a)pyrene	ND	1	333	ug/Kg	06/25/03 DP
Benzo(b)fluoranthene	ND	1	333	ug/Kg	06/25/03 DP
Benzo(g,h,i)perylene	ND	1	333	ug/Kg	06/25/03 DP
Benzo(k)fluoranthene	ND	1	333	ug/Kg	06/25/03 DP
Benzoic Acid	ND	1	333	ug/Kg	06/25/03 DP
Benzyl alcohol	ND	1	333	ug/Kg	06/25/03 DP
bis(2-Chloroethoxy)methane	ND	1	333	ug/Kg	06/25/03 DP
bis(2-Chloroethyl)ether	ND	1	333	ug/Kg	06/25/03 DP
bis(2-Chloroisopropyl) ether	ND	1	333	ug/Kg	06/25/03 DP
bis(2-Ethylhexyl)phthalate	ND	1	333	ug/Kg	06/25/03 DP
Butylbenzylphthalate	ND	1	333	ug/Kg	06/25/03 DP
Chrysene	ND	1	333	ug/Kg	06/25/03 DP
Di-n-butylphthalate	ND	1	333	ug/Kg	06/25/03 DP
Di-n-octylphthalate	ND	1	333	ug/Kg	06/25/03 DP
Dibenz(a,h)anthracene	ND	1	333	ug/Kg	06/25/03 DP
Dibenzofuran	ND	1	333	ug/Kg	06/25/03 DP
Diethylphthalate	ND	1	333	ug/Kg	06/25/03 DP
Dimethylphthalate	ND	1	333	ug/Kg	06/25/03 DP
Fluoranthene	ND	1	333	ug/Kg	06/25/03 DP
Fluorene	ND	1	333	ug/Kg	06/25/03 DP
Hexachlorobenzene	ND	1	333	ug/Kg	06/25/03 DP
Hexachlorobutadiene	ND	1	333	ug/Kg	06/25/03 DP
Hexachlorocyclopentadiene	ND	1	333	ug/Kg	06/25/03 DP

DLR = Detection limit for reporting purposes, ND = Not Detected below indicated detection limit, DF = Dilution Factor

Order #: 439112 **Client:** BHATE

Matrix: SOLID **Client Sample ID:** FT31EX10-01N

Date Sampled: 06/16/2003

Time Sampled: 09:09

Sampled By:

Analyte	Result	DF	DLR	Units	Date/Analyst
8270C Acid/Base/Neutral Extractables					
Hexachloroethane	ND	1	333	ug/Kg	06/25/03 DP
Indeno(1,2,3-c,d)pyrene	ND	1	333	ug/Kg	06/25/03 DP
Isophorone	ND	1	333	ug/Kg	06/25/03 DP
N-Nitroso-di-n-propylamine	ND	1	333	ug/Kg	06/25/03 DP
N-Nitrosodiphenylamine	ND	1	333	ug/Kg	06/25/03 DP
Naphthalene	ND	1	333	ug/Kg	06/25/03 DP
Nitrobenzene	ND	1	333	ug/Kg	06/25/03 DP
Pentachlorophenol	ND	1	1665	ug/Kg	06/25/03 DP
Phenanthrene	ND	1	333	ug/Kg	06/25/03 DP
Phenol	ND	1	333	ug/Kg	06/25/03 DP
Pyrene	ND	1	333	ug/Kg	06/25/03 DP
Surrogates				**Units**	**Control Limits**
2,4,6-Tribromophenol (sur)	47			%	17 - 122
2-Fluorobiphenyl (sur)	69			%	30 - 115
2-Fluorophenol (sur)	84			%	25 - 121
Nitrobenzene-d5 (sur)	68			%	23 - 120
Phenol-d5 (sur)	88			%	24 - 113
Terphenyl-d14 (sur)	88			%	18 - 137

DLR = Detection limit for reporting purposes, ND = Not Detected below indicated detection limit, DF = Dilution Factor

Order #: 439113 **Client:** BHATE

Matrix: SOLID **Client Sample ID:** FT31EX10-01ND

Date Sampled: 06/16/2003

Time Sampled: 09:09

Sampled By:

Analyte	Result	DF	DLR	Units	Date/Analyst	
8015 Carbon Chain I						
C06 - C10	ND	1	3	mg/Kg	06/21/03	AF
C10 - C22	ND	1	3	mg/Kg	06/21/03	AF
C22 - C36	ND	1	5	mg/Kg	06/21/03	AF
8260B Volatile Organic Compounds						
1,1,1,2-Tetrachloroethane	ND	1	5	ug/Kg	06/19/03	AM
1,1,1-Trichloroethane	ND	1	5	ug/Kg	06/19/03	AM
1,1,2,2-Tetrachloroethane	ND	1	5	ug/Kg	06/19/03	AM
1,1,2-Trichloroethane	ND	1	5	ug/Kg	06/19/03	AM
1,1,2-Trichlorotrifluoroethane	ND	1	5	ug/Kg	06/19/03	AM
1,1-Dichloroethane	ND	1	5	ug/Kg	06/19/03	AM
1,1-Dichloroethene	ND	1	5	ug/Kg	06/19/03	AM
1,1-Dichloropropene	ND	1	5	ug/Kg	06/19/03	AM
1,2,3-Trichlorobenzene	ND	1	5	ug/Kg	06/19/03	AM
1,2,3-Trichloropropane	ND	1	5	ug/Kg	06/19/03	AM
1,2,4-Trichlorobenzene	ND	1	5	ug/Kg	06/19/03	AM
1,2,4-Trimethylbenzene	ND	1	5	ug/Kg	06/19/03	AM
1,2-Dibromo-3-chloropropane	ND	1	5	ug/Kg	06/19/03	AM
1,2-Dibromoethane	ND	1	5	ug/Kg	06/19/03	AM
1,2-Dichlorobenzene	ND	1	5	ug/Kg	06/19/03	AM
1,2-Dichloroethane	ND	1	5	ug/Kg	06/19/03	AM
1,2-Dichloropropane	ND	1	5	ug/Kg	06/19/03	AM
1,3,5-Trimethylbenzene	ND	1	5	ug/Kg	06/19/03	AM
1,3-Dichlorobenzene	ND	1	5	ug/Kg	06/19/03	AM
1,3-Dichloropropane	ND	1	5	ug/Kg	06/19/03	AM
1,4-Dichlorobenzene	ND	1	5	ug/Kg	06/19/03	AM
1,4-Dioxane	ND	1	200	ug/Kg	06/19/03	AM
1-Chlorohexane	ND	1	5	ug/Kg	06/19/03	AM
2,2-Dichloropropane	ND	1	5	ug/Kg	06/19/03	AM
2-Butanone (MEK)	ND	1	100	ug/Kg	06/19/03	AM
2-Chloroethyl vinyl ether	ND	1	5	ug/Kg	06/19/03	AM
2-Chlorotoluene	ND	1	5	ug/Kg	06/19/03	AM
2-Hexanone	ND	1	5	ug/Kg	06/19/03	AM
4-Chlorotoluene	ND	1	5	ug/Kg	06/19/03	AM
4-Methyl -2- Pentanone	ND	1	5	ug/Kg	06/19/03	AM
Acetone	20	1	5	ug/Kg	06/19/03	AM

DLR = Detection limit for reporting purposes, ND = Not Detected below indicated detection limit, DF = Dilution Factor

Order #: 439113 **Client:** BHATE
Matrix: SOLID **Client Sample ID:** FT31EX10-01ND
Date Sampled: 06/16/2003
me Sampled: 09:09
mpled By:

Analyte	Result	DF	DLR	Units	Date/Analyst
8260B Volatile Organic Compounds					
Acetonitrile	ND	1	5	ug/Kg	06/19/03 AM
Acrolein	ND	1	200	ug/Kg	06/19/03 AM
Acrylonitrile	ND	1	5	ug/Kg	06/19/03 AM
Allyl chloride	ND	1	5	ug/Kg	06/19/03 AM
Benzene	ND	1	5	ug/Kg	06/19/03 AM
Benzyl chloride	ND	1	5	ug/Kg	06/19/03 AM
Bromobenzene	ND	1	5	ug/Kg	06/19/03 AM
Bromochloromethane	ND	1	5	ug/Kg	06/19/03 AM
Bromodichloromethane	ND	1	5	ug/Kg	06/19/03 AM
Bromoform	ND	1	5	ug/Kg	06/19/03 AM
Bromomethane	ND	1	5	ug/Kg	06/19/03 AM
Carbon Disulfide	ND	1	5	ug/Kg	06/19/03 AM
Carbon tetrachloride	ND	1	5	ug/Kg	06/19/03 AM
Chlorobenzene	ND	1	5	ug/Kg	06/19/03 AM
Chloroethane	ND	1	5	ug/Kg	06/19/03 AM
Chloroform	ND	1	5	ug/Kg	06/19/03 AM
Chloromethane	ND	1	5	ug/Kg	06/19/03 AM
cis-1,2-Dichloroethene	ND	1	5	ug/Kg	06/19/03 AM
cis-1,3-Dichloropropene	ND	1	5	ug/Kg	06/19/03 AM
cis-1,4-Dichloro-2-butene	ND	1	5	ug/Kg	06/19/03 AM
Dibromochloromethane	ND	1	5	ug/Kg	06/19/03 AM
Dibromomethane	ND	1	5	ug/Kg	06/19/03 AM
Dichlorodifluoromethane	ND	1	5	ug/Kg	06/19/03 AM
Ethyl benzene	ND	1	5	ug/Kg	06/19/03 AM
Ethyl methacrylate	ND	1	5	ug/Kg	06/19/03 AM
Hexachlorobutadiene	ND	1	5	ug/Kg	06/19/03 AM
Iodomethane	ND	1	5	ug/Kg	06/19/03 AM
Isopropylbenzene (Cumene)	ND	1	5	ug/Kg	06/19/03 AM
Methacrylonitrile	ND	1	5	ug/Kg	06/19/03 AM
Methyl methacrylate	ND	1	5	ug/Kg	06/19/03 AM
Methyl-tert-butylether (MTBE)	ND	1	5	ug/Kg	06/19/03 AM
Methylene chloride	ND	1	5	ug/Kg	06/19/03 AM
n-Butylbenzene	ND	1	5	ug/Kg	06/19/03 AM
n-Propylbenzene	ND	1	5	ug/Kg	06/19/03 AM
Naphthalene	ND	1	5	ug/Kg	06/19/03 AM
p-Isopropyltoluene	ND	1	5	ug/Kg	06/19/03 AM
Pentachloroethane	ND	1	5	ug/Kg	06/19/03 AM
Propionitrile	ND	1	5	ug/Kg	06/19/03 AM

DLR = Detection limit for reporting purposes, ND = Not Detected below indicated detection limit, DF = Dilution Factor

Order #: 439113 **Client:** BHATE

Matrix: SOLID **Client Sample ID:** FT31EX10-01ND

Date Sampled: 06/16/2003

Time Sampled: 09:09

Sampled By:

Analyte	Result	DF	DLR	Units	Date/Analyst
8260B Volatile Organic Compounds					
sec-Butylbenzene	ND	1	5	ug/Kg	06/19/03 AM
Styrene	ND	1	5	ug/Kg	06/19/03 AM
tert-Butylbenzene	ND	1	5	ug/Kg	06/19/03 AM
Tetrachloroethene	ND	1	5	ug/Kg	06/19/03 AM
Toluene	ND	1	5	ug/Kg	06/19/03 AM
trans-1,2-Dichloroethene	ND	1	5	ug/Kg	06/19/03 AM
trans-1,3-Dichloropropene	ND	1	5	ug/Kg	06/19/03 AM
trans-1,4-Dichloro-2-butene	ND	1	5	ug/Kg	06/19/03 AM
Trichloroethene	ND	1	5	ug/Kg	06/19/03 AM
Trichlorofluoromethane	ND	1	5	ug/Kg	06/19/03 AM
Vinyl acetate	ND	1	50	ug/Kg	06/19/03 AM
Vinyl chloride	ND	1	5	ug/Kg	06/19/03 AM
Xylenes, total	ND	1	5	ug/Kg	06/19/03 AM

Surrogates		Units	Control Limits
Surr1 - Dibromofluoromethane	91	%	70 - 130
Surr2 - 1,2-Dichloroethane-d4	123	%	70 - 130
Surr3 - Toluene-d8	103	%	70 - 130
Surr4 - p-Bromofluorobenzene	97	%	70 - 130

8270C Acid/Base/Neutral Extractables

1,2,4-Trichlorobenzene	ND	1	333	ug/Kg	06/25/03 DP
1,2-Dichlorobenzene	ND	1	333	ug/Kg	06/25/03 DP
1,3-Dichlorobenzene	ND	1	333	ug/Kg	06/25/03 DP
1,4-Dichlorobenzene	ND	1	333	ug/Kg	06/25/03 DP
2,4,5-Trichlorophenol	ND	1	1665	ug/Kg	06/25/03 DP
2,4,6-Trichlorophenol	ND	1	1665	ug/Kg	06/25/03 DP
2,4-Dichlorophenol	ND	1	333	ug/Kg	06/25/03 DP
2,4-Dimethylphenol	ND	1	333	ug/Kg	06/25/03 DP
2,4-Dinitrophenol	ND	1	1665	ug/Kg	06/25/03 DP
2,4-Dinitrotoluene	ND	1	333	ug/Kg	06/25/03 DP
2,6-Dinitrotoluene	ND	1	333	ug/Kg	06/25/03 DP
2-Chloronaphthalene	ND	1	333	ug/Kg	06/25/03 DP
2-Chlorophenol	ND	1	333	ug/Kg	06/25/03 DP
2-Methylnaphthalene	ND	1	333	ug/Kg	06/25/03 DP
2-Methylphenol	ND	1	333	ug/Kg	06/25/03 DP
2-Nitroaniline	ND	1	1665	ug/Kg	06/25/03 DP
2-Nitrophenol	ND	1	333	ug/Kg	06/25/03 DP

DLR = Detection limit for reporting purposes, ND = Not Detected below indicated detection limit, DF = Dilution Factor

Order #: 439113 **Client:** BHATE

Matrix: SOLID **Client Sample ID:** FT31EX10-01ND

Date Sampled: 06/16/2003

ne Sampled: 09:09

mpled By:

Analyte	Result	DF	DLR	Units	Date/Analyst	
8270C Acid/Base/Neutral Extractables						
3,3-Dichlorobenzidine	ND	1	333	ug/Kg	06/25/03	DP
3-Nitroaniline	ND	1	1665	ug/Kg	06/25/03	DP
4,6-Dinitro-2-methylphenol	ND	1	1665	ug/Kg	06/25/03	DP
4-Bromophenyl-phenylether	ND	1	333	ug/Kg	06/25/03	DP
4-Chloro-3-methylphenol	ND	1	333	ug/Kg	06/25/03	DP
4-Chloroaniline	ND	1	333	ug/Kg	06/25/03	DP
4-Chlorophenyl-phenylether	ND	1	333	ug/Kg	06/25/03	DP
4-Methylphenol	ND	1	333	ug/Kg	06/25/03	DP
4-Nitroaniline	ND	1	1665	ug/Kg	06/25/03	DP
4-Nitrophenol	ND	1	1665	ug/Kg	06/25/03	DP
Acenaphthene	ND	1	333	ug/Kg	06/25/03	DP
Acenaphthylene	ND	1	333	ug/Kg	06/25/03	DP
Anthracene	ND	1	333	ug/Kg	06/25/03	DP
Benzidine	ND	1	333	ug/Kg	06/25/03	DP
Benzo(a)anthracene	ND	1	333	ug/Kg	06/25/03	DP
Benzo(a)pyrene	ND	1	333	ug/Kg	06/25/03	DP
Benzo(b)fluoranthene	ND	1	333	ug/Kg	06/25/03	DP
Benzo(g,h,i)perylene	ND	1	333	ug/Kg	06/25/03	DP
Benzo(k)fluoranthene	ND	1	333	ug/Kg	06/25/03	DP
Benzoic Acid	ND	1	333	ug/Kg	06/25/03	DP
Benzyl alcohol	ND	1	333	ug/Kg	06/25/03	DP
bis(2-Chloroethoxy)methane	ND	1	333	ug/Kg	06/25/03	DP
bis(2-Chloroethyl)ether	ND	1	333	ug/Kg	06/25/03	DP
bis(2-Chloroisopropyl) ether	ND	1	333	ug/Kg	06/25/03	DP
bis(2-Ethylhexyl)phthalate	ND	1	333	ug/Kg	06/25/03	DP
Butylbenzylphthalate	ND	1	333	ug/Kg	06/25/03	DP
Chrysene	ND	1	333	ug/Kg	06/25/03	DP
Di-n-butylphthalate	ND	1	333	ug/Kg	06/25/03	DP
Di-n-octylphthalate	ND	1	333	ug/Kg	06/25/03	DP
Dibenz(a,h)anthracene	ND	1	333	ug/Kg	06/25/03	DP
Dibenzofuran	ND	1	333	ug/Kg	06/25/03	DP
Diethylphthalate	ND	1	333	ug/Kg	06/25/03	DP
Dimethylphthalate	ND	1	333	ug/Kg	06/25/03	DP
Fluoranthene	ND	1	333	ug/Kg	06/25/03	DP
Fluorene	ND	1	333	ug/Kg	06/25/03	DP
Hexachlorobenzene	ND	1	333	ug/Kg	06/25/03	DP
Hexachlorobutadiene	ND	1	333	ug/Kg	06/25/03	DP
Hexachlorocyclopentadiene	ND	1	333	ug/Kg	06/25/03	DP

DLR = Detection limit for reporting purposes, ND = Not Detected below indicated detection limit, DF = Dilution Factor

Order #: 439113 **Client:** BHATE

Matrix: SOLID **Client Sample ID:** FT31EX10-01ND

Date Sampled: 06/16/2003

Time Sampled: 09:09

Sampled By:

Analyte	Result	DF	DLR	Units	Date/Analyst
8270C Acid/Base/Neutral Extractables					
Hexachloroethane	ND	1	333	ug/Kg	06/25/03 DP
Indeno(1,2,3-c,d)pyrene	ND	1	333	ug/Kg	06/25/03 DP
Isophorone	ND	1	333	ug/Kg	06/25/03 DP
N-Nitroso-di-n-propylamine	ND	1	333	ug/Kg	06/25/03 DP
N-Nitrosodiphenylamine	ND	1	333	ug/Kg	06/25/03 DP
Naphthalene	ND	1	333	ug/Kg	06/25/03 DP
Nitrobenzene	ND	1	333	ug/Kg	06/25/03 DP
Pentachlorophenol	ND	1	1665	ug/Kg	06/25/03 DP
Phenanthrene	ND	1	333	ug/Kg	06/25/03 DP
Phenol	ND	1	333	ug/Kg	06/25/03 DP
Pyrene	ND	1	333	ug/Kg	06/25/03 DP
Surrogates				**Units**	**Control Limits**
2,4,6-Tribromophenol (sur)	47			%	17 - 122
2-Fluorobiphenyl (sur)	62			%	30 - 115
2-Fluorophenol (sur)	79			%	25 - 121
Nitrobenzene-d5 (sur)	63			%	23 - 120
Phenol-d5 (sur)	82			%	24 - 113
Terphenyl-d14 (sur)	102			%	18 - 137

DLR = Detection limit for reporting purposes, ND = Not Detected below indicated detection limit, DF = Dilution Factor

Order #: 439114 **Client:** BHATE

Matrix: SOLID **Client Sample ID:** FT31EX11-01N

Date Sampled: 06/16/2003

Time Sampled: 09:15

Sampled By:

Analyte	Result	DF	DLR	Units	Date/Analyst	
8015 Carbon Chain I						
C06 - C10	27	1	3	mg/Kg	06/21/03	AF
C10 - C22	52	1	3	mg/Kg	06/21/03	AF
C22 - C36	ND	1	5	mg/Kg	06/21/03	AF
8260B Volatile Organic Compounds						
1,1,1,2-Tetrachloroethane	ND	1	5	ug/Kg	06/19/03	AM
1,1,1-Trichloroethane	ND	1	5	ug/Kg	06/19/03	AM
1,1,2,2-Tetrachloroethane	ND	1	5	ug/Kg	06/19/03	AM
1,1,2-Trichloroethane	ND	1	5	ug/Kg	06/19/03	AM
1,1,2-Trichlorotrifluoroethane	ND	1	5	ug/Kg	06/19/03	AM
1,1-Dichloroethane	ND	1	5	ug/Kg	06/19/03	AM
1,1-Dichloroethene	ND	1	5	ug/Kg	06/19/03	AM
1,1-Dichloropropene	ND	1	5	ug/Kg	06/19/03	AM
1,2,3-Trichlorobenzene	ND	1	5	ug/Kg	06/19/03	AM
1,2,3-Trichloropropane	ND	1	5	ug/Kg	06/19/03	AM
1,2,4-Trichlorobenzene	ND	1	5	ug/Kg	06/19/03	AM
1,2,4-Trimethylbenzene	ND	1	5	ug/Kg	06/19/03	AM
1,2-Dibromo-3-chloropropane	ND	1	5	ug/Kg	06/19/03	AM
1,2-Dibromoethane	ND	1	5	ug/Kg	06/19/03	AM
1,2-Dichlorobenzene	ND	1	5	ug/Kg	06/19/03	AM
1,2-Dichloroethane	ND	1	5	ug/Kg	06/19/03	AM
1,2-Dichloropropane	ND	1	5	ug/Kg	06/19/03	AM
1,3,5-Trimethylbenzene	ND	1	5	ug/Kg	06/19/03	AM
1,3-Dichlorobenzene	ND	1	5	ug/Kg	06/19/03	AM
1,3-Dichloropropane	ND	1	5	ug/Kg	06/19/03	AM
1,4-Dichlorobenzene	ND	1	5	ug/Kg	06/19/03	AM
1,4-Dioxane	ND	1	200	ug/Kg	06/19/03	AM
1-Chlorohexane	ND	1	5	ug/Kg	06/19/03	AM
2,2-Dichloropropane	ND	1	5	ug/Kg	06/19/03	AM
2-Butanone (MEK)	ND	1	100	ug/Kg	06/19/03	AM
2-Chloroethyl vinyl ether	ND	1	5	ug/Kg	06/19/03	AM
2-Chlorotoluene	ND	1	5	ug/Kg	06/19/03	AM
2-Hexanone	ND	1	5	ug/Kg	06/19/03	AM
4-Chlorotoluene	ND	1	5	ug/Kg	06/19/03	AM
4-Methyl -2- Pentanone	ND	1	5	ug/Kg	06/19/03	AM
Acetone	ND	1	5	ug/Kg	06/19/03	AM

DLR = Detection limit for reporting purposes, ND = Not Detected below indicated detection limit, DF = Dilution Factor

Order #: 439114 **Client:** BHATE

Matrix: SOLID **Client Sample ID:** FT31EX11-01N

Date Sampled: 06/16/2003

Time Sampled: 09:15

Sampled By:

Analyte	Result	DF	DLR	Units	Date/Analyst
8260B Volatile Organic Compounds					
Acetonitrile	ND	1	5	ug/Kg	06/19/03 AM
Acrolein	ND	1	200	ug/Kg	06/19/03 AM
Acrylonitrile	ND	1	5	ug/Kg	06/19/03 AM
Allyl chloride	ND	1	5	ug/Kg	06/19/03 AM
Benzene	ND	1	5	ug/Kg	06/19/03 AM
Benzyl chloride	ND	1	5	ug/Kg	06/19/03 AM
Bromobenzene	ND	1	5	ug/Kg	06/19/03 AM
Bromochloromethane	ND	1	5	ug/Kg	06/19/03 AM
Bromodichloromethane	ND	1	5	ug/Kg	06/19/03 AM
Bromoform	ND	1	5	ug/Kg	06/19/03 AM
Bromomethane	ND	1	5	ug/Kg	06/19/03 AM
Carbon Disulfide	ND	1	5	ug/Kg	06/19/03 AM
Carbon tetrachloride	ND	1	5	ug/Kg	06/19/03 AM
Chlorobenzene	ND	1	5	ug/Kg	06/19/03 AM
Chloroethane	ND	1	5	ug/Kg	06/19/03 AM
Chloroform	ND	1	5	ug/Kg	06/19/03 AM
Chloromethane	ND	1	5	ug/Kg	06/19/03 AM
cis-1,2-Dichloroethene	ND	1	5	ug/Kg	06/19/03 AM
cis-1,3-Dichloropropene	ND	1	5	ug/Kg	06/19/03 AM
cis-1,4-Dichloro-2-butene	ND	1	5	ug/Kg	06/19/03 AM
Dibromochloromethane	ND	1	5	ug/Kg	06/19/03 AM
Dibromomethane	ND	1	5	ug/Kg	06/19/03 AM
Dichlorodifluoromethane	ND	1	5	ug/Kg	06/19/03 AM
Ethyl benzene	ND	1	5	ug/Kg	06/19/03 AM
Ethyl methacrylate	ND	1	5	ug/Kg	06/19/03 AM
Hexachlorobutadiene	ND	1	5	ug/Kg	06/19/03 AM
Iodomethane	ND	1	5	ug/Kg	06/19/03 AM
Isopropylbenzene (Cumene)	ND	1	5	ug/Kg	06/19/03 AM
Methacrylonitrile	ND	1	5	ug/Kg	06/19/03 AM
Methyl methacrylate	ND	1	5	ug/Kg	06/19/03 AM
Methyl-tert-butylether (MTBE)	ND	1	5	ug/Kg	06/19/03 AM
Methylene chloride	ND	1	5	ug/Kg	06/19/03 AM
n-Butylbenzene	ND	1	5	ug/Kg	06/19/03 AM
n-Propylbenzene	ND	1	5	ug/Kg	06/19/03 AM
Naphthalene	ND	1	5	ug/Kg	06/19/03 AM
p-Isopropyltoluene	ND	1	5	ug/Kg	06/19/03 AM
Pentachloroethane	ND	1	5	ug/Kg	06/19/03 AM
Propionitrile	ND	1	5	ug/Kg	06/19/03 AM

DLR = Detection limit for reporting purposes, ND = Not Detected below indicated detection limit, DF = Dilution Factor

Order #: 439114 **Client:** BHATE

Matrix: SOLID **Client Sample ID:** FT31EX11-01N

Date Sampled: 06/16/2003

Time Sampled: 09:15

Sampled By:

Analyte	Result	DF	DLR	Units	Date/Analyst	
8260B Volatile Organic Compounds						
sec-Butylbenzene	ND	1	5	ug/Kg	06/19/03	AM
Styrene	ND	1	5	ug/Kg	06/19/03	AM
tert-Butylbenzene	ND	1	5	ug/Kg	06/19/03	AM
Tetrachloroethene	ND	1	5	ug/Kg	06/19/03	AM
Toluene	ND	1	5	ug/Kg	06/19/03	AM
trans-1,2-Dichloroethene	ND	1	5	ug/Kg	06/19/03	AM
trans-1,3-Dichloropropene	ND	1	5	ug/Kg	06/19/03	AM
trans-1,4-Dichloro-2-butene	ND	1	5	ug/Kg	06/19/03	AM
Trichloroethene	ND	1	5	ug/Kg	06/19/03	AM
Trichlorofluoromethane	ND	1	5	ug/Kg	06/19/03	AM
Vinyl acetate	ND	1	50	ug/Kg	06/19/03	AM
Vinyl chloride	ND	1	5	ug/Kg	06/19/03	AM
Xylenes, total	ND	1	5	ug/Kg	06/19/03	AM
Surrogates				**Units**	**Control Limits**	
Surr1 - Dibromofluoromethane	94			%	70 - 130	
Surr2 - 1,2-Dichloroethane-d4	127			%	70 - 130	
Surr3 - Toluene-d8	102			%	70 - 130	
Surr4 - p-Bromofluorobenzene	95			%	70 - 130	
8270C Acid/Base/Neutral Extractables						
1,2,4-Trichlorobenzene	ND	1	333	ug/Kg	06/25/03	DP
1,2-Dichlorobenzene	ND	1	333	ug/Kg	06/25/03	DP
1,3-Dichlorobenzene	ND	1	333	ug/Kg	06/25/03	DP
1,4-Dichlorobenzene	ND	1	333	ug/Kg	06/25/03	DP
2,4,5-Trichlorophenol	ND	1	1665	ug/Kg	06/25/03	DP
2,4,6-Trichlorophenol	ND	1	1665	ug/Kg	06/25/03	DP
2,4-Dichlorophenol	ND	1	333	ug/Kg	06/25/03	DP
2,4-Dimethylphenol	ND	1	333	ug/Kg	06/25/03	DP
2,4-Dinitrophenol	ND	1	1665	ug/Kg	06/25/03	DP
2,4-Dinitrotoluene	ND	1	333	ug/Kg	06/25/03	DP
2,6-Dinitrotoluene	ND	1	333	ug/Kg	06/25/03	DP
2-Chloronaphthalene	ND	1	333	ug/Kg	06/25/03	DP
2-Chlorophenol	ND	1	333	ug/Kg	06/25/03	DP
2-Methylnaphthalene	ND	1	333	ug/Kg	06/25/03	DP
2-Methylphenol	ND	1	333	ug/Kg	06/25/03	DP
2-Nitroaniline	ND	1	1665	ug/Kg	06/25/03	DP
2-Nitrophenol	ND	1	333	ug/Kg	06/25/03	DP

DLR = Detection limit for reporting purposes, ND = Not Detected below indicated detection limit, DF = Dilution Factor

Order #: 439114 **Client:** BHATE

Matrix: SOLID **Client Sample ID:** FT31EX11-01N

Date Sampled: 06/16/2003

Time Sampled: 09:15

Sampled By:

Analyte	Result	DF	DLR	Units	Date/Analyst	
8270C Acid/Base/Neutral Extractables						
3,3-Dichlorobenzidine	ND	1	333	ug/Kg	06/25/03	DP
3-Nitroaniline	ND	1	1665	ug/Kg	06/25/03	DP
4,6-Dinitro-2-methylphenol	ND	1	1665	ug/Kg	06/25/03	DP
4-Bromophenyl-phenylether	ND	1	333	ug/Kg	06/25/03	DP
4-Chloro-3-methylphenol	ND	1	333	ug/Kg	06/25/03	DP
4-Chloroaniline	ND	1	333	ug/Kg	06/25/03	DP
4-Chlorophenyl-phenylether	ND	1	333	ug/Kg	06/25/03	DP
4-Methylphenol	ND	1	333	ug/Kg	06/25/03	DP
4-Nitroaniline	ND	1	1665	ug/Kg	06/25/03	DP
4-Nitrophenol	ND	1	1665	ug/Kg	06/25/03	DP
Acenaphthene	ND	1	333	ug/Kg	06/25/03	DP
Acenaphthylene	ND	1	333	ug/Kg	06/25/03	DP
Anthracene	ND	1	333	ug/Kg	06/25/03	DP
Benzidine	ND	1	333	ug/Kg	06/25/03	DP
Benzo(a)anthracene	ND	1	333	ug/Kg	06/25/03	DP
Benzo(a)pyrene	ND	1	333	ug/Kg	06/25/03	DP
Benzo(b)fluoranthene	ND	1	333	ug/Kg	06/25/03	DP
Benzo(g,h,i)perylene	ND	1	333	ug/Kg	06/25/03	DP
Benzo(k)fluoranthene	ND	1	333	ug/Kg	06/25/03	DP
Benzoic Acid	ND	1	333	ug/Kg	06/25/03	DP
Benzyl alcohol	ND	1	333	ug/Kg	06/25/03	DP
bis(2-Chloroethoxy)methane	ND	1	333	ug/Kg	06/25/03	DP
bis(2-Chloroethyl)ether	ND	1	333	ug/Kg	06/25/03	DP
bis(2-Chloroisopropyl) ether	ND	1	333	ug/Kg	06/25/03	DP
bis(2-Ethylhexyl)phthalate	ND	1	333	ug/Kg	06/25/03	DP
Butylbenzylphthalate	ND	1	333	ug/Kg	06/25/03	DP
Chrysene	ND	1	333	ug/Kg	06/25/03	DP
Di-n-butylphthalate	ND	1	333	ug/Kg	06/25/03	DP
Di-n-octylphthalate	ND	1	333	ug/Kg	06/25/03	DP
Dibenz(a,h)anthracene	ND	1	333	ug/Kg	06/25/03	DP
Dibenzofuran	ND	1	333	ug/Kg	06/25/03	DP
Diethylphthalate	ND	1	333	ug/Kg	06/25/03	DP
Dimethylphthalate	ND	1	333	ug/Kg	06/25/03	DP
Fluoranthene	ND	1	333	ug/Kg	06/25/03	DP
Fluorene	ND	1	333	ug/Kg	06/25/03	DP
Hexachlorobenzene	ND	1	333	ug/Kg	06/25/03	DP
Hexachlorobutadiene	ND	1	333	ug/Kg	06/25/03	DP
Hexachlorocyclopentadiene	ND	1	333	ug/Kg	06/25/03	DP

DLR = Detection limit for reporting purposes, ND = Not Detected below indicated detection limit, DF = Dilution Factor

Order #: 439114 **Client:** BHATE
Matrix: SOLID **Client Sample ID:** FT31EX11-01N
Date Sampled: 06/16/2003
me Sampled: 09:15
mpled By:

Analyte	Result	DF	DLR	Units	Date/Analyst
8270C Acid/Base/Neutral Extractables					
Hexachloroethane	ND	1	333	ug/Kg	06/25/03 DP
Indeno(1,2,3-c,d)pyrene	ND	1	333	ug/Kg	06/25/03 DP
Isophorone	ND	1	333	ug/Kg	06/25/03 DP
N-Nitroso-di-n-propylamine	ND	1	333	ug/Kg	06/25/03 DP
N-Nitrosodiphenylamine	ND	1	333	ug/Kg	06/25/03 DP
Naphthalene	ND	1	333	ug/Kg	06/25/03 DP
Nitrobenzene	ND	1	333	ug/Kg	06/25/03 DP
Pentachlorophenol	ND	1	1665	ug/Kg	06/25/03 DP
Phenanthrene	ND	1	333	ug/Kg	06/25/03 DP
Phenol	ND	1	333	ug/Kg	06/25/03 DP
Pyrene	ND	1	333	ug/Kg	06/25/03 DP
Surrogates				**Units**	**Control Limits**
2,4,6-Tribromophenol (sur)	54			%	17 - 122
2-Fluorobiphenyl (sur)	68			%	30 - 115
2-Fluorophenol (sur)	86			%	25 - 121
Nitrobenzene-d5 (sur)	69			%	23 - 120
Phenol-d5 (sur)	90			%	24 - 113
Terphenyl-d14 (sur)	101			%	18 - 137

DLR = Detection limit for reporting purposes, ND = Not Detected below indicated detection limit, DF = Dilution Factor

Order #: 439115 **Client:** BHATE

Matrix: SOLID **Client Sample ID:** FT31EX12-01N

Sampled: 06/16/2003

Sampled: 09:28

Sampled By:

Analyte	Result	DF	DLR	Units	Date/Analyst
8015 Carbon Chain I					
C06 - C10	ND	1	3	mg/Kg	06/21/03 AF
C10 - C22	ND	1	3	mg/Kg	06/21/03 AF
C22 - C36	ND	1	5	mg/Kg	06/21/03 AF
8260B Volatile Organic Compounds					
1,1,1,2-Tetrachloroethane	ND	1	5	ug/Kg	06/19/03 AM
1,1,1-Trichloroethane	ND	1	5	ug/Kg	06/19/03 AM
1,1,2,2-Tetrachloroethane	ND	1	5	ug/Kg	06/19/03 AM
1,1,2-Trichloroethane	ND	1	5	ug/Kg	06/19/03 AM
1,1,2-Trichlorotrifluoroethane	ND	1	5	ug/Kg	06/19/03 AM
1,1-Dichloroethane	ND	1	5	ug/Kg	06/19/03 AM
1,1-Dichloroethene	ND	1	5	ug/Kg	06/19/03 AM
1,1-Dichloropropene	ND	1	5	ug/Kg	06/19/03 AM
1,2,3-Trichlorobenzene	ND	1	5	ug/Kg	06/19/03 AM
1,2,3-Trichloropropane	ND	1	5	ug/Kg	06/19/03 AM
1,2,4-Trichlorobenzene	ND	1	5	ug/Kg	06/19/03 AM
1,2,4-Trimethylbenzene	ND	1	5	ug/Kg	06/19/03 AM
1,2-Dibromo-3-chloropropane	ND	1	5	ug/Kg	06/19/03 AM
1,2-Dibromoethane	ND	1	5	ug/Kg	06/19/03 AM
1,2-Dichlorobenzene	ND	1	5	ug/Kg	06/19/03 AM
1,2-Dichloroethane	ND	1	5	ug/Kg	06/19/03 AM
1,2-Dichloropropane	ND	1	5	ug/Kg	06/19/03 AM
1,3,5-Trimethylbenzene	ND	1	5	ug/Kg	06/19/03 AM
1,3-Dichlorobenzene	ND	1	5	ug/Kg	06/19/03 AM
1,3-Dichloropropane	ND	1	5	ug/Kg	06/19/03 AM
1,4-Dichlorobenzene	ND	1	5	ug/Kg	06/19/03 AM
1,4-Dioxane	ND	1	200	ug/Kg	06/19/03 AM
1-Chlorohexane	ND	1	5	ug/Kg	06/19/03 AM
2,2-Dichloropropane	ND	1	5	ug/Kg	06/19/03 AM
2-Butanone (MEK)	ND	1	100	ug/Kg	06/19/03 AM
2-Chloroethyl vinyl ether	ND	1	5	ug/Kg	06/19/03 AM
2-Chlorotoluene	ND	1	5	ug/Kg	06/19/03 AM
2-Hexanone	ND	1	5	ug/Kg	06/19/03 AM
4-Chlorotoluene	ND	1	5	ug/Kg	06/19/03 AM
4-Methyl -2- Pentanone	ND	1	5	ug/Kg	06/19/03 AM
Acetone	ND	1	5	ug/Kg	06/19/03 AM

DLR = Detection limit for reporting purposes, ND = Not Detected below indicated detection limit, DF = Dilution Factor

Order #: 439115 **Client:** BHATE

Matrix: SOLID **Client Sample ID:** FT31EX12-01N

Date Sampled: 06/16/2003

ne Sampled: 09:28

mpled By:

Analyte	Result	DF	DLR	Units	Date/Analyst
8260B Volatile Organic Compounds					
Acetonitrile	ND	1	5	ug/Kg	06/19/03 AM
Acrolein	ND	1	200	ug/Kg	06/19/03 AM
Acrylonitrile	ND	1	5	ug/Kg	06/19/03 AM
Allyl chloride	ND	1	5	ug/Kg	06/19/03 AM
Benzene	ND	1	5	ug/Kg	06/19/03 AM
Benzyl chloride	ND	1	5	ug/Kg	06/19/03 AM
Bromobenzene	ND	1	5	ug/Kg	06/19/03 AM
Bromochloromethane	ND	1	5	ug/Kg	06/19/03 AM
Bromodichloromethane	ND	1	5	ug/Kg	06/19/03 AM
Bromoform	ND	1	5	ug/Kg	06/19/03 AM
Bromomethane	ND	1	5	ug/Kg	06/19/03 AM
Carbon Disulfide	ND	1	5	ug/Kg	06/19/03 AM
Carbon tetrachloride	ND	1	5	ug/Kg	06/19/03 AM
Chlorobenzene	ND	1	5	ug/Kg	06/19/03 AM
Chloroethane	ND	1	5	ug/Kg	06/19/03 AM
Chloroform	ND	1	5	ug/Kg	06/19/03 AM
Chloromethane	ND	1	5	ug/Kg	06/19/03 AM
cis-1,2-Dichloroethene	ND	1	5	ug/Kg	06/19/03 AM
cis-1,3-Dichloropropene	ND	1	5	ug/Kg	06/19/03 AM
cis-1,4-Dichloro-2-butene	ND	1	5	ug/Kg	06/19/03 AM
Dibromochloromethane	ND	1	5	ug/Kg	06/19/03 AM
Dibromomethane	ND	1	5	ug/Kg	06/19/03 AM
Dichlorodifluoromethane	ND	1	5	ug/Kg	06/19/03 AM
Ethyl benzene	ND	1	5	ug/Kg	06/19/03 AM
Ethyl methacrylate	ND	1	5	ug/Kg	06/19/03 AM
Hexachlorobutadiene	ND	1	5	ug/Kg	06/19/03 AM
Iodomethane	ND	1	5	ug/Kg	06/19/03 AM
Isopropylbenzene (Cumene)	ND	1	5	ug/Kg	06/19/03 AM
Methacrylonitrile	ND	1	5	ug/Kg	06/19/03 AM
Methyl methacrylate	ND	1	5	ug/Kg	06/19/03 AM
Methyl-tert-butylether (MTBE)	ND	1	5	ug/Kg	06/19/03 AM
Methylene chloride	ND	1	5	ug/Kg	06/19/03 AM
n-Butylbenzene	ND	1	5	ug/Kg	06/19/03 AM
n-Propylbenzene	ND	1	5	ug/Kg	06/19/03 AM
Naphthalene	ND	1	5	ug/Kg	06/19/03 AM
p-Isopropyltoluene	ND	1	5	ug/Kg	06/19/03 AM
Pentachloroethane	ND	1	5	ug/Kg	06/19/03 AM
Propionitrile	ND	1	5	ug/Kg	06/19/03 AM

DLR = Detection limit for reporting purposes, ND = Not Detected below indicated detection limit, DF = Dilution Factor

Order #: 439115 **Client:** BHATE

Matrix: SOLID **Client Sample ID:** FT31EX12-01N

Date Sampled: 06/16/2003

Time Sampled: 09:28

Sampled By:

Analyte	Result	DF	DLR	Units	Date/Analyst
8260B Volatile Organic Compounds					
sec-Butylbenzene	ND	1	5	ug/Kg	06/19/03 AM
Styrene	ND	1	5	ug/Kg	06/19/03 AM
tert-Butylbenzene	ND	1	5	ug/Kg	06/19/03 AM
Tetrachloroethene	ND	1	5	ug/Kg	06/19/03 AM
Toluene	ND	1	5	ug/Kg	06/19/03 AM
trans-1,2-Dichloroethene	ND	1	5	ug/Kg	06/19/03 AM
trans-1,3-Dichloropropene	ND	1	5	ug/Kg	06/19/03 AM
trans-1,4-Dichloro-2-butene	ND	1	5	ug/Kg	06/19/03 AM
Trichloroethene	ND	1	5	ug/Kg	06/19/03 AM
Trichlorofluoromethane	ND	1	5	ug/Kg	06/19/03 AM
Vinyl acetate	ND	1	50	ug/Kg	06/19/03 AM
Vinyl chloride	ND	1	5	ug/Kg	06/19/03 AM
Xylenes, total	ND	1	5	ug/Kg	06/19/03 AM
Surrogates				**Units**	**Control Limits**
Surr1 - Dibromofluoromethane	91			%	70 - 130
Surr2 - 1,2-Dichloroethane-d4	115			%	70 - 130
Surr3 - Toluene-d8	100			%	70 - 130
Surr4 - p-Bromofluorobenzene	94			%	70 - 130
8270C Acid/Base/Neutral Extractables					
1,2,4-Trichlorobenzene	ND	1	333	ug/Kg	06/25/03 DP
1,2-Dichlorobenzene	ND	1	333	ug/Kg	06/25/03 DP
1,3-Dichlorobenzene	ND	1	333	ug/Kg	06/25/03 DP
1,4-Dichlorobenzene	ND	1	333	ug/Kg	06/25/03 DP
2,4,5-Trichlorophenol	ND	1	1665	ug/Kg	06/25/03 DP
2,4,6-Trichlorophenol	ND	1	1665	ug/Kg	06/25/03 DP
2,4-Dichlorophenol	ND	1	333	ug/Kg	06/25/03 DP
2,4-Dimethylphenol	ND	1	333	ug/Kg	06/25/03 DP
2,4-Dinitrophenol	ND	1	1665	ug/Kg	06/25/03 DP
2,4-Dinitrotoluene	ND	1	333	ug/Kg	06/25/03 DP
2,6-Dinitrotoluene	ND	1	333	ug/Kg	06/25/03 DP
2-Chloronaphthalene	ND	1	333	ug/Kg	06/25/03 DP
2-Chlorophenol	ND	1	333	ug/Kg	06/25/03 DP
2-Methylnaphthalene	ND	1	333	ug/Kg	06/25/03 DP
2-Methylphenol	ND	1	333	ug/Kg	06/25/03 DP
2-Nitroaniline	ND	1	1665	ug/Kg	06/25/03 DP
2-Nitrophenol	ND	1	333	ug/Kg	06/25/03 DP

DLR = Detection limit for reporting purposes, ND = Not Detected below indicated detection limit, DF = Dilution Factor

Order #: 439115 **Client:** BHATE
Matrix: SOLID **Client Sample ID:** FT31EX12-01N
Date Sampled: 06/16/2003
Time Sampled: 09:28
Sampled By:

Analyte	Result	DF	DLR	Units	Date/Analyst	
8270C Acid/Base/Neutral Extractables						
3,3-Dichlorobenzidine	ND	1	333	ug/Kg	06/25/03	DP
3-Nitroaniline	ND	1	1665	ug/Kg	06/25/03	DP
4,6-Dinitro-2-methylphenol	ND	1	1665	ug/Kg	06/25/03	DP
4-Bromophenyl-phenylether	ND	1	333	ug/Kg	06/25/03	DP
4-Chloro-3-methylphenol	ND	1	333	ug/Kg	06/25/03	DP
4-Chloroaniline	ND	1	333	ug/Kg	06/25/03	DP
4-Chlorophenyl-phenylether	ND	1	333	ug/Kg	06/25/03	DP
4-Methylphenol	ND	1	333	ug/Kg	06/25/03	DP
4-Nitroaniline	ND	1	1665	ug/Kg	06/25/03	DP
4-Nitrophenol	ND	1	1665	ug/Kg	06/25/03	DP
Acenaphthene	ND	1	333	ug/Kg	06/25/03	DP
Acenaphthylene	ND	1	333	ug/Kg	06/25/03	DP
Anthracene	ND	1	333	ug/Kg	06/25/03	DP
Benzidine	ND	1	333	ug/Kg	06/25/03	DP
Benzo(a)anthracene	ND	1	333	ug/Kg	06/25/03	DP
Benzo(a)pyrene	ND	1	333	ug/Kg	06/25/03	DP
Benzo(b)fluoranthene	ND	1	333	ug/Kg	06/25/03	DP
Benzo(g,h,i)perylene	ND	1	333	ug/Kg	06/25/03	DP
Benzo(k)fluoranthene	ND	1	333	ug/Kg	06/25/03	DP
Benzoic Acid	ND	1	333	ug/Kg	06/25/03	DP
Benzyl alcohol	ND	1	333	ug/Kg	06/25/03	DP
bis(2-Chloroethoxy)methane	ND	1	333	ug/Kg	06/25/03	DP
bis(2-Chloroethyl)ether	ND	1	333	ug/Kg	06/25/03	DP
bis(2-Chloroisopropyl) ether	ND	1	333	ug/Kg	06/25/03	DP
bis(2-Ethylhexyl)phthalate	ND	1	333	ug/Kg	06/25/03	DP
Butylbenzylphthalate	ND	1	333	ug/Kg	06/25/03	DP
Chrysene	ND	1	333	ug/Kg	06/25/03	DP
Di-n-butylphthalate	ND	1	333	ug/Kg	06/25/03	DP
Di-n-octylphthalate	ND	1	333	ug/Kg	06/25/03	DP
Dibenz(a,h)anthracene	ND	1	333	ug/Kg	06/25/03	DP
Dibenzofuran	ND	1	333	ug/Kg	06/25/03	DP
Diethylphthalate	ND	1	333	ug/Kg	06/25/03	DP
Dimethylphthalate	ND	1	333	ug/Kg	06/25/03	DP
Fluoranthene	ND	1	333	ug/Kg	06/25/03	DP
Fluorene	ND	1	333	ug/Kg	06/25/03	DP
Hexachlorobenzene	ND	1	333	ug/Kg	06/25/03	DP
Hexachlorobutadiene	ND	1	333	ug/Kg	06/25/03	DP
Hexachlorocyclopentadiene	ND	1	333	ug/Kg	06/25/03	DP

DLR = Detection limit for reporting purposes, ND = Not Detected below indicated detection limit, DF = Dilution Factor

Order #: 439115 **Client:** BHATE
Matrix: SOLID **Client Sample ID:** FT31EX12-01N
Date Sampled: 06/16/2003
Time Sampled: 09:28
Sampled By:

Analyte	Result	DF	DLR	Units	Date/Analyst
8270C Acid/Base/Neutral Extractables					
Hexachloroethane	ND	1	333	ug/Kg	06/25/03 DP
Indeno(1,2,3-c,d)pyrene	ND	1	333	ug/Kg	06/25/03 DP
Isophorone	ND	1	333	ug/Kg	06/25/03 DP
N-Nitroso-di-n-propylamine	ND	1	333	ug/Kg	06/25/03 DP
N-Nitrosodiphenylamine	ND	1	333	ug/Kg	06/25/03 DP
Naphthalene	ND	1	333	ug/Kg	06/25/03 DP
Nitrobenzene	ND	1	333	ug/Kg	06/25/03 DP
Pentachlorophenol	ND	1	1665	ug/Kg	06/25/03 DP
Phenanthrene	ND	1	333	ug/Kg	06/25/03 DP
Phenol	ND	1	333	ug/Kg	06/25/03 DP
Pyrene	ND	1	333	ug/Kg	06/25/03 DP
Surrogates				**Units**	**Control Limits**
2,4,6-Tribromophenol (sur)	38			%	17 - 122
2-Fluorobiphenyl (sur)	58			%	30 - 115
2-Fluorophenol (sur)	72			%	25 - 121
Nitrobenzene-d5 (sur)	59			%	23 - 120
Phenol-d5 (sur)	73			%	24 - 113
Terphenyl-d14 (sur)	66			%	18 - 137

DLR = Detection limit for reporting purposes, ND = Not Detected below indicated detection limit, DF = Dilution Factor

Order #: 439116 **Client:** BHATE

Matrix: SOLID **Client Sample ID:** Laboratory Method Blank

Date Sampled:

Time Sampled:

Sampled By:

Analyte	Result	DF	DLR	Units	Date/Analyst	
8015 Carbon Chain I						
C06 - C10	ND	1	3	mg/Kg	06/20/03	AF
C10 - C22	ND	1	3	mg/Kg	06/20/03	AF
C22 - C36	ND	1	5	mg/Kg	06/20/03	AF
8260B Volatile Organic Compounds						
1,1,1,2-Tetrachloroethane	ND	1	5	ug/Kg	06/19/03	AM
1,1,1-Trichloroethane	ND	1	5	ug/Kg	06/19/03	AM
1,1,2,2-Tetrachloroethane	ND	1	5	ug/Kg	06/19/03	AM
1,1,2-Trichloroethane	ND	1	5	ug/Kg	06/19/03	AM
1,1,2-Trichlorotrifluoroethane	ND	1	5	ug/Kg	06/19/03	AM
1,1-Dichloroethane	ND	1	5	ug/Kg	06/19/03	AM
1,1-Dichloroethene	ND	1	5	ug/Kg	06/19/03	AM
1,1-Dichloropropene	ND	1	5	ug/Kg	06/19/03	AM
1,2,3-Trichlorobenzene	ND	1	5	ug/Kg	06/19/03	AM
1,2,3-Trichloropropane	ND	1	5	ug/Kg	06/19/03	AM
1,2,4-Trichlorobenzene	ND	1	5	ug/Kg	06/19/03	AM
1,2,4-Trimethylbenzene	ND	1	5	ug/Kg	06/19/03	AM
1,2-Dibromo-3-chloropropane	ND	1	5	ug/Kg	06/19/03	AM
1,2-Dibromoethane	ND	1	5	ug/Kg	06/19/03	AM
1,2-Dichlorobenzene	ND	1	5	ug/Kg	06/19/03	AM
1,2-Dichloroethane	ND	1	5	ug/Kg	06/19/03	AM
1,2-Dichloropropane	ND	1	5	ug/Kg	06/19/03	AM
1,3,5-Trimethylbenzene	ND	1	5	ug/Kg	06/19/03	AM
1,3-Dichlorobenzene	ND	1	5	ug/Kg	06/19/03	AM
1,3-Dichloropropane	ND	1	5	ug/Kg	06/19/03	AM
1,4-Dichlorobenzene	ND	1	5	ug/Kg	06/19/03	AM
1,4-Dioxane	ND	1	200	ug/Kg	06/19/03	AM
1-Chlorohexane	ND	1	5	ug/Kg	06/19/03	AM
2,2-Dichloropropane	ND	1	5	ug/Kg	06/19/03	AM
2-Butanone (MEK)	ND	1	100	ug/Kg	06/19/03	AM
2-Chloroethyl vinyl ether	ND	1	5	ug/Kg	06/19/03	AM
2-Chlorotoluene	ND	1	5	ug/Kg	06/19/03	AM
2-Hexanone	ND	1	5	ug/Kg	06/19/03	AM
4-Chlorotoluene	ND	1	5	ug/Kg	06/19/03	AM
4-Methyl -2- Pentanone	ND	1	5	ug/Kg	06/19/03	AM
Acetone	ND	1	5	ug/Kg	06/19/03	AM

DLR = Detection limit for reporting purposes, ND = Not Detected below indicated detection limit, DF = Dilution Factor

Order #: 439116 **Client:** BHATE

Matrix: SOLID **Client Sample ID:** Laboratory Method Blank

Date Sampled:

e Sampled:

pled By:

Analyte	Result	DF	DLR	Units	Date/Analyst
8260B Volatile Organic Compounds					
Acetonitrile	ND	1	5	ug/Kg	06/19/03 AM
Acrolein	ND	1	200	ug/Kg	06/19/03 AM
Acrylonitrile	ND	1	5	ug/Kg	06/19/03 AM
Allyl chloride	ND	1	5	ug/Kg	06/19/03 AM
Benzene	ND	1	5	ug/Kg	06/19/03 AM
Benzyl chloride	ND	1	5	ug/Kg	06/19/03 AM
Bromobenzene	ND	1	5	ug/Kg	06/19/03 AM
Bromochloromethane	ND	1	5	ug/Kg	06/19/03 AM
Bromodichloromethane	ND	1	5	ug/Kg	06/19/03 AM
Bromoform	ND	1	5	ug/Kg	06/19/03 AM
Bromomethane	ND	1	5	ug/Kg	06/19/03 AM
Carbon Disulfide	ND	1	5	ug/Kg	06/19/03 AM
Carbon tetrachloride	ND	1	5	ug/Kg	06/19/03 AM
Chlorobenzene	ND	1	5	ug/Kg	06/19/03 AM
Chloroethane	ND	1	5	ug/Kg	06/19/03 AM
Chloroform	ND	1	5	ug/Kg	06/19/03 AM
Chloromethane	ND	1	5	ug/Kg	06/19/03 AM
cis-1,2-Dichloroethene	ND	1	5	ug/Kg	06/19/03 AM
cis-1,3-Dichloropropene	ND	1	5	ug/Kg	06/19/03 AM
cis-1,4-Dichloro-2-butene	ND	1	5	ug/Kg	06/19/03 AM
Dibromochloromethane	ND	1	5	ug/Kg	06/19/03 AM
Dibromomethane	ND	1	5	ug/Kg	06/19/03 AM
Dichlorodifluoromethane	ND	1	5	ug/Kg	06/19/03 AM
Ethyl benzene	ND	1	5	ug/Kg	06/19/03 AM
Ethyl methacrylate	ND	1	5	ug/Kg	06/19/03 AM
Hexachlorobutadiene	ND	1	5	ug/Kg	06/19/03 AM
Iodomethane	ND	1	5	ug/Kg	06/19/03 AM
Isopropylbenzene (Cumene)	ND	1	5	ug/Kg	06/19/03 AM
Methacrylonitrile	ND	1	5	ug/Kg	06/19/03 AM
Methyl methacrylate	ND	1	5	ug/Kg	06/19/03 AM
Methyl-tert-butylether (MTBE)	ND	1	5	ug/Kg	06/19/03 AM
Methylene chloride	ND	1	5	ug/Kg	06/19/03 AM
n-Butylbenzene	ND	1	5	ug/Kg	06/19/03 AM
n-Propylbenzene	ND	1	5	ug/Kg	06/19/03 AM
Naphthalene	ND	1	5	ug/Kg	06/19/03 AM
p-Isopropyltoluene	ND	1	5	ug/Kg	06/19/03 AM
Pentachloroethane	ND	1	5	ug/Kg	06/19/03 AM
Propionitrile	ND	1	5	ug/Kg	06/19/03 AM

DLR = Detection limit for reporting purposes, ND = Not Detected below indicated detection limit, DF = Dilution Factor

Order #: 439116 **Client:** BHATE

Matrix: SOLID **Client Sample ID:** Laboratory Method Blank

Date Sampled:

Time Sampled:

Sampled By:

Analyte	Result	DF	DLR	Units	Date/Analyst
8260B Volatile Organic Compounds					
sec-Butylbenzene	ND	1	5	ug/Kg	06/19/03 AM
Styrene	ND	1	5	ug/Kg	06/19/03 AM
tert-Butylbenzene	ND	1	5	ug/Kg	06/19/03 AM
Tetrachloroethene	ND	1	5	ug/Kg	06/19/03 AM
Toluene	ND	1	5	ug/Kg	06/19/03 AM
trans-1,2-Dichloroethene	ND	1	5	ug/Kg	06/19/03 AM
trans-1,3-Dichloropropene	ND	1	5	ug/Kg	06/19/03 AM
trans-1,4-Dichloro-2-butene	ND	1	5	ug/Kg	06/19/03 AM
Trichloroethene	ND	1	5	ug/Kg	06/19/03 AM
Trichlorofluoromethane	ND	1	5	ug/Kg	06/19/03 AM
Vinyl acetate	ND	1	50	ug/Kg	06/19/03 AM
Vinyl chloride	ND	1	5	ug/Kg	06/19/03 AM
Xylenes, total	ND	1	5	ug/Kg	06/19/03 AM

Surrogates		Units	Control Limits
Surr1 - Dibromofluoromethane	91	%	70 - 130
Surr2 - 1,2-Dichloroethane-d4	119	%	70 - 130
Surr3 - Toluene-d8	103	%	70 - 130
Surr4 - p-Bromofluorobenzene	96	%	70 - 130

8270C Acid/Base/Neutral Extractables

1,2,4-Trichlorobenzene	ND	1	333	ug/Kg	06/24/03 DP
1,2-Dichlorobenzene	ND	1	333	ug/Kg	06/24/03 DP
1,3-Dichlorobenzene	ND	1	333	ug/Kg	06/24/03 DP
1,4-Dichlorobenzene	ND	1	333	ug/Kg	06/24/03 DP
2,4,5-Trichlorophenol	ND	1	1665	ug/Kg	06/24/03 DP
2,4,6-Trichlorophenol	ND	1	1665	ug/Kg	06/24/03 DP
2,4-Dichlorophenol	ND	1	333	ug/Kg	06/24/03 DP
2,4-Dimethylphenol	ND	1	333	ug/Kg	06/24/03 DP
2,4-Dinitrophenol	ND	1	1665	ug/Kg	06/24/03 DP
2,4-Dinitrotoluene	ND	1	333	ug/Kg	06/24/03 DP
2,6-Dinitrotoluene	ND	1	333	ug/Kg	06/24/03 DP
2-Chloronaphthalene	ND	1	333	ug/Kg	06/24/03 DP
2-Chlorophenol	ND	1	333	ug/Kg	06/24/03 DP
2-Methylnaphthalene	ND	1	333	ug/Kg	06/24/03 DP
2-Methylphenol	ND	1	333	ug/Kg	06/24/03 DP
2-Nitroaniline	ND	1	1665	ug/Kg	06/24/03 DP
2-Nitrophenol	ND	1	333	ug/Kg	06/24/03 DP

DLR = Detection limit for reporting purposes, ND = Not Detected below indicated detection limit, DF = Dilution Factor

Order #: 439116 **Client:** BHATE

Matrix: SOLID **Client Sample ID:** Laboratory Method Blank

Date Sampled:

ue Sampled:

mpled By:

Analyte	Result	DF	DLR	Units	Date/Analyst
8270C Acid/Base/Neutral Extractables					
3,3-Dichlorobenzidine	ND	1	333	ug/Kg	06/24/03 DP
3-Nitroaniline	ND	1	1665	ug/Kg	06/24/03 DP
4,6-Dinitro-2-methylphenol	ND	1	1665	ug/Kg	06/24/03 DP
4-Bromophenyl-phenylether	ND	1	333	ug/Kg	06/24/03 DP
4-Chloro-3-methylphenol	ND	1	333	ug/Kg	06/24/03 DP
4-Chloroaniline	ND	1	333	ug/Kg	06/24/03 DP
4-Chlorophenyl-phenylether	ND	1	333	ug/Kg	06/24/03 DP
4-Methylphenol	ND	1	333	ug/Kg	06/24/03 DP
4-Nitroaniline	ND	1	1665	ug/Kg	06/24/03 DP
4-Nitrophenol	ND	1	1665	ug/Kg	06/24/03 DP
Acenaphthene	ND	1	333	ug/Kg	06/24/03 DP
Acenaphthylene	ND	1	333	ug/Kg	06/24/03 DP
Anthracene	ND	1	333	ug/Kg	06/24/03 DP
Benzidine	ND	1	333	ug/Kg	06/24/03 DP
Benzo(a)anthracene	ND	1	333	ug/Kg	06/24/03 DP
Benzo(a)pyrene	ND	1	333	ug/Kg	06/24/03 DP
Benzo(b)fluoranthene	ND	1	333	ug/Kg	06/24/03 DP
Benzo(g,h,i)perylene	ND	1	333	ug/Kg	06/24/03 DP
Benzo(k)fluoranthene	ND	1	333	ug/Kg	06/24/03 DP
Benzoic Acid	ND	1	333	ug/Kg	06/24/03 DP
Benzyl alcohol	ND	1	333	ug/Kg	06/24/03 DP
bis(2-Chloroethoxy)methane	ND	1	333	ug/Kg	06/24/03 DP
bis(2-Chloroethyl)ether	ND	1	333	ug/Kg	06/24/03 DP
bis(2-Chloroisopropyl) ether	ND	1	333	ug/Kg	06/24/03 DP
bis(2-Ethylhexyl)phthalate	ND	1	333	ug/Kg	06/24/03 DP
Butylbenzylphthalate	ND	1	333	ug/Kg	06/24/03 DP
Chrysene	ND	1	333	ug/Kg	06/24/03 DP
Di-n-butylphthalate	ND	1	333	ug/Kg	06/24/03 DP
Di-n-octylphthalate	ND	1	333	ug/Kg	06/24/03 DP
Dibenz(a,h)anthracene	ND	1	333	ug/Kg	06/24/03 DP
Dibenzofuran	ND	1	333	ug/Kg	06/24/03 DP
Diethylphthalate	ND	1	333	ug/Kg	06/24/03 DP
Dimethylphthalate	ND	1	333	ug/Kg	06/24/03 DP
Fluoranthene	ND	1	333	ug/Kg	06/24/03 DP
Fluorene	ND	1	333	ug/Kg	06/24/03 DP
Hexachlorobenzene	ND	1	333	ug/Kg	06/24/03 DP
Hexachlorobutadiene	ND	1	333	ug/Kg	06/24/03 DP
Hexachlorocyclopentadiene	ND	1	333	ug/Kg	06/24/03 DP

DLR = Detection limit for reporting purposes, ND = Not Detected below indicated detection limit, DF = Dilution Factor

Order #: 439116 **Client:** BHATE

Matrix: SOLID **Client Sample ID:** Laboratory Method Blank

Date Sampled:

Time Sampled:

Sampled By:

Analyte	Result	DF	DLR	Units	Date/Analyst	
8270C Acid/Base/Neutral Extractables						
Hexachloroethane	ND	1	333	ug/Kg	06/24/03	DP
Indeno(1,2,3-c,d)pyrene	ND	1	333	ug/Kg	06/24/03	DP
Isophorone	ND	1	333	ug/Kg	06/24/03	DP
N-Nitroso-di-n-propylamine	ND	1	333	ug/Kg	06/24/03	DP
N-Nitrosodiphenylamine	ND	1	333	ug/Kg	06/24/03	DP
Naphthalene	ND	1	333	ug/Kg	06/24/03	DP
Nitrobenzene	ND	1	333	ug/Kg	06/24/03	DP
Pentachlorophenol	ND	1	1665	ug/Kg	06/24/03	DP
Phenanthrene	ND	1	333	ug/Kg	06/24/03	DP
Phenol	ND	1	333	ug/Kg	06/24/03	DP
Pyrene	ND	1	333	ug/Kg	06/24/03	DP
Surrogates				**Units**	**Control Limits**	
2,4,6-Tribromophenol (sur)	43			%	17 - 122	
2-Fluorobiphenyl (sur)	56			%	30 - 115	
2-Fluorophenol (sur)	71			%	25 - 121	
Nitrobenzene-d5 (sur)	59			%	23 - 120	
Phenol-d5 (sur)	74			%	24 - 113	
Terphenyl-d14 (sur)	82			%	18 - 137	

DLR = Detection limit for reporting purposes, ND = Not Detected below indicated detection limit, DF = Dilution Factor

ASSOCIATED LABORATORIES
QA REPORT FORM

QC Sample: LCS/LCSD

Matrix: SOLID

Extraction Method : 3545

Prep. Date: 06/18/03

Analysis Date: 06/20/03

ID#'s in Batch: LR 112273, 112274

Reporting Units = mg/Kg

PREPARATION BLANK / LAB CONTROL SAMPLE RESULTS

			PREP BLK					
			Value	Result	True	%Rec	L.Limit	H.Limit
Test	Method	LCS	ND	20.3	25	81	80%	120%
DIESEL	8015D	LCSD	ND	20.4	25	82	80%	120%

LCS Result = Lab Control Sample Result
True = True Value of LCS
L.Limit / H.Limit = LCS Control Limits

SURROGATE RECOVERY

Sample No.	O-Terphenyl
QC Limit	55-200
Method Blank	99
LCS	126
LCSD	136

ASSOCIATED LABORATORIES

LCS REPORT FORM - METHOD 8260 / 624 / 524.2

QC Sample: LCS/LCSD - Soil Samples

Prep. Method : 5035

Analysis Date: 06/19/03 7:56 AM

Applies to: LR 112273, 112274

Reporting Units = ug/Kg

Lab Controlled Spike / Lab Controlled Spike Duplicate

Test	Sample Result	Spike Added	LCS Spike	LCS Spk. Dup	%Rec LCS	%Rec LCS D	RPD	QC Limits RPD	QC Limits %REC
1,1-Dichloroethene	ND	50	46.49	49.09	93	98	5	22	59-172
MTBE	ND	50	47.14	45.86	94	92	3	24	62-137
Benzene	ND	50	47.76	48.43	96	97	1	24	62-137
Trichloroethene	ND	50	46.02	49.36	92	99	7	21	66-142
Toluene	ND	50	46.20	47.97	92	96	4	21	59-139
Chlorobenzene	ND	50	46.95	46.60	94	93	1	21	60-133

QC Sample: LCS # 1 1:09 PM
Analysis Date: 06/18/03

S RECOVERY / METHOD BLANK

Test	Sample Result	Spike Added	LCS Spike	%Rec LCS	QC Limits %REC
1,1-Dichloroethene	ND	50	44.33	89	59-172
MTBE	ND	50	49.28	99	62-137
Benzene	ND	50	45.64	91	62-137
Trichloroethene	ND	50	44.64	89	66-142
Toluene	ND	50	46.04	92	59-139
Chlorobenzene	ND	50	47.95	96	60-133

Method Blank = All ND

SURROGATE (QC Limits : 70-130)

Compound	LCS 1	MB 1	MB 2	LCS	LCSD
Dibromofluoromethane	97	89	91	96	94
1,2-Dichloroethane-d4	92	120	119	87	84
Toluene-d8	98	103	101	98	99
Bromofluorobenzene	91	98	96	91	92

ASSOCIATED LABORATORIES

QA REPORT FORM

Method : EPA 8270/625

Method : 3550B

QC Sample: 112274-111, MS/MSD

Matrix: SOLID

Date Analyzed : 06/24/03

Date Extracted : 06/18/03

Applies to: LR 112273, 112274

REPORTING UNITS = ug/Kg

MATRIX SPIKE / MATRIX SPIKE DUPLICATE RESULT

Test	Sample Result	Spike Added	Matrix Spike	Matrix Spike Dup.	%Rec MS	%Rec MSD	RPD	QC Limits RPD	QC Limits %REC
Phenol	0.1	50	29	27	58	54	7	35	26-125
2-Chorophenol	ND	50	29	28	58	56	4	50	25-125
1,4-Dichlorobenzene	ND	50	29	27	58	54	7	27	28-104
n-Nitroso-di-propylamine	ND	50	37	32	74	64	14	38	41-126
1,2,4-Trichlorobenzene	ND	50	24	23	48	46	4	23	38-107
4-Chloro-3-methylphenol	ND	50	25	21	50	42	17	33	26-103
Acenaphthene	ND	50	27	23	54	46	16	19	31-137
trophenol	ND	50	23	21	46	42	9	50	11-114
2,4-Dinitrotoluene	ND	50	29	26	58	52	11	47	28-89
Pentachlorophenol	ND	50	26	29	52	58	11	47	17-109
Pyrene	ND	50	32	35	64	70	9	36	35-142

LCS RECOVERY / METHOD BLANK

Test	Spike Added	LCS Result	LCS % Rec	QC Limits %REC
Phenol	50	23	46	26-125
2-Chlorophenol	50	23	46	25-125
1,4-Dichlorobenzene	50	23	46	28-104
n-Nitroso-di-n-propylamine	50	24	48	41-126
1,2,4-Trichlorobenzene	50	19	38	38-107
4-Chloro-3-methylphenol	50	18	36	26-103
Acenaphthene	50	20	40	31-137
4-Nitophenol	50	17	34	11-114
2,4-Dinitrotoluene	50	26	52	28-89
Pentachlorophenol	50	13	26	17-109
Pyrene	50	32	64	35-142

thod Blank = All ND

ASSOCIATED LABORATORIES
806 N. Batavia • Orange, CA 92868
(714) 771-6900 • Fax: (714) 538-1209

112274

CHAIN OF CUSTODY RECORD

Date 6-16-03 Page 1 of 1

CLIENT BHATE
ADDRESS 1641 Vandergrift Rd. #1266
Holloman AFB NM 88330

PROJECT MANAGER Jerry Polfrey
PHONE NUMBER 505-679-2011

Samples Intact Yes ____ No ____
County Seals Intact Yes ____ No ____
Sample Ambient ___ Cooled X Frozen ___
Same Day X 24 Hr. ____
Regular ____ 48 Hr. ____

PROJECT NAME FT-31

SAMPLERS: (Signature) Kevin D. Yeamans

SAMPLE NUMBER	LOCATION DESCRIPTION	DATE	TIME	SAMPLE TYPE: WATER	AIR	SOLID	NO OF CNTNRS	SUSP. CONTAM.	TESTS REQUIRED
	FT31EX01-01 N	6-16-03	0749			X	2		* SEE ATTACHED *
	FT31EX02-01 N	6-16-03	0758						
	FT31EX03-01 N	6-16-03	0804						
	FT31EX04-01 N	6-16-03	0814						
	FT31EX05-01 N	6-16-03	0821						
	FT31EX06-01 N	6-16-03	0833						
	FT31EX07-01 N	6-16-03	0842						
	FT31EX08-01 N	6-16-03	0848						
	FT31EX09-01 N	6-16-03	0855						
	FT31EX10-01 N	6-16-03	0909						
	FT31EX10-01ND	6-16-03	0909						
	FT31EX11-01 N	6-16-03	0915						
	FT31EX12-01 N	6-16-03	0928			X	2		

Relinquished by: (Signature) Kevin D. Yeamans 6-16-03 1600 hrs.
Received by: (Signature)
Date/Time 6/17/03 10:35

Relinquished by: (Signature)
Received by Laboratory for analysis: (Signature)
Date/Time

I hereby authorize the performance of the above indicated work.

Kevin D. Yeamans

Special Instructions: Please FAX Results to 505-679-2148
Fed Ex # 838544321575

DISTRIBUTION: White with report. Yellow to AL, Pink to Courier

ASSOCIATED LABORATORIES
806 North Batavia - Orange, California 92868-1225 - 714/771-6900 FAX 714/538-1209

Cooler Receipt Form

Client: B Hodo Project: _____

Date Cooler Received: 6/17/03 Date Cooler Opened: 6/17/03

Was cooler scanned for presence of radioactivity ? Yes/No
If yes was radioactivity results above 25 cpm ? Yes/No

Was a shipper's packing slip attached to the cooler ? Yes/No

If the cooler had custody seal(s), were thy signed and intact ? Yes/No/Na

Was the cooler packed with: Ice X Ice Packs _____ Bubble wrap _____
Styrofoam _____ Paper _____ None _____ Other _____

Cooler Temperature: 3.0° *
*cooler needs to be received @ 4°C with an acceptable range of 2°- 6 °C

If samples were hand delivered do they meet the temp. criteria, which should be @ 4°C with an acceptable range of 2°- 6 °C ? Yes/No

If no explain: _____

Were all samples sealed in plastic bags ? Yes/No

Did all samples arrive intact ? If no, indicate below. Yes/No

Were all samples labeled correctly ? (ID's Dates, Times) If no, indicate below. Yes/No

Can the tests required be ran with the provided containers, If no indicate below. Yes/No

Was sufficient sample volume sent for all containers ? Yes/No

Were any VOA vials received with head space ? Yes/No/Na

Was the correct preservatives used ? Yes/No/Na
If no, see the pH log for a list of samples containers regarding pH

Any other important information: _____

Receiving Department: Ryan Lewis Date: 6/17/03

ASSOCIATED LABORATORIES

NARRATIVE

Date: June 30, 2003

Narrative for Lab Request LR: 112274

Client Project Identification:
Project: FT-31
This narrative includes all samples as shown on the attached Lab Request final report.

Analyses Requested:

- EPA 8015 – Carbon Chain I.
- EPA 8260B – Volatile Organic Compounds.
- EPA 8270C – Acid & Base/Neutral Extractables.

Data Validation:

Holding Times
All EPA designated holding times were met.

Calibration
Initial calibration criteria were met for all analytes. Initial and Continuing Calibration Check samples were run at the required frequency. All results were within required limits.

Quality Control Samples
Following is a summary of the QC data, along with an explanation of any samples that were outside QC limits and corrective actions that were taken:

- **EPA 8260:** 1,2-Dichloroethane-d4 surrogate recovery was marginally outside limits in Samples #110 and 112, most likely due to matrix interference. Corrective action: The LCS/LCSD and Method Blank were within control limits, and the bulk of surrogate recoveries conformed, including surrogate recoveries of the Blank and LCS. Therefore, the data was acceptable and no corrective action was necessary.

- **EPA 8015 & 8270:** All QC data was within control limits.

Other Anomalies or Comments
The reporting limit (DLR) is adjusted if dilution of the sample is necessary.

SDG 112273

ASSOCIATED LABORATORIES
806 North Batavia - Orange, California 92868 - 714/771-6900
FAX 714/538-1209

CLIENT BHATE (10177)
ATTN: Jerry Pelfrey
1110 10th. Street
480
Alamorgordo, NM 88310

LAB REQUEST 112273
REPORTED 06/25/2003
RECEIVED 06/17/2003

PROJECT FT-31

SUBMITTER Client

COMMENTS

This laboratory request covers the following listed samples which were analyzed for the parameters indicated on the attached Analytical Result Report. All analyses were conducted using the appropriate methods as indicated on the report. This cover letter is an integral part of the final report.

Order No.	Client Sample Identification
439094	FT31EX13-01N
439095	FT31EX14-01N
439096	FT31EX15-01N
439097	FT31EX16-01N
439098	FT31EX17-01N
439099	FT31EX18-01N
439100	FT31EX19-01N
439101	Laboratory Method Blank

Thank you for the opportunity to be of service to your company. Please feel free to call if there are any questions regarding this report or if we can be of further service.

ASSOCIATED LABORATORIES by,

Edward S. Behare, Ph.D.
Vice President

NOTE: Unless notified in writing, all samples will be discarded by appropriate disposal protocol 30 days from date reported.

The reports of the Associated Laboratories are confidential property of our clients and may not be reproduced or used for publication in part or in full without our written permission. This is for the mutual protection of the public, our clients, and ourselves.

TESTING & CONSULTING
Chemical
Microbiological
Environmental

Order #: 439094 **Client:** BHATE

Matrix: SOLID **Client Sample ID:** FT31EX13-01N

Date Sampled: 06/16/2003

Time Sampled: 09:36

Sampled By:

Analyte	Result	DF	DLR	Units	Date/Analyst	
8015 Carbon Chain I						
C06 - C10	ND	1	3	mg/Kg	06/20/03	AF
C10 - C22	ND	1	3	mg/Kg	06/20/03	AF
C22 - C36	ND	1	5	mg/Kg	06/20/03	AF
8260B Volatile Organic Compounds						
1,1,1,2-Tetrachloroethane	ND	1	5	ug/Kg	06/18/03	AM
1,1,1-Trichloroethane	ND	1	5	ug/Kg	06/18/03	AM
1,1,2,2-Tetrachloroethane	ND	1	5	ug/Kg	06/18/03	AM
1,1,2-Trichloroethane	ND	1	5	ug/Kg	06/18/03	AM
1,1,2-Trichlorotrifluoroethane	ND	1	5	ug/Kg	06/18/03	AM
1,1-Dichloroethane	ND	1	5	ug/Kg	06/18/03	AM
1,1-Dichloroethene	ND	1	5	ug/Kg	06/18/03	AM
1,1-Dichloropropene	ND	1	5	ug/Kg	06/18/03	AM
1,2,3-Trichlorobenzene	ND	1	5	ug/Kg	06/18/03	AM
1,2,3-Trichloropropane	ND	1	5	ug/Kg	06/18/03	AM
1,2,4-Trichlorobenzene	ND	1	5	ug/Kg	06/18/03	AM
1,2,4-Trimethylbenzene	ND	1	5	ug/Kg	06/18/03	AM
1,2-Dibromo-3-chloropropane	ND	1	5	ug/Kg	06/18/03	AM
1,2-Dibromoethane	ND	1	5	ug/Kg	06/18/03	AM
1,2-Dichlorobenzene	ND	1	5	ug/Kg	06/18/03	AM
1,2-Dichloroethane	ND	1	5	ug/Kg	06/18/03	AM
1,2-Dichloropropane	ND	1	5	ug/Kg	06/18/03	AM
1,3,5-Trimethylbenzene	ND	1	5	ug/Kg	06/18/03	AM
1,3-Dichlorobenzene	ND	1	5	ug/Kg	06/18/03	AM
1,3-Dichloropropane	ND	1	5	ug/Kg	06/18/03	AM
1,4-Dichlorobenzene	ND	1	5	ug/Kg	06/18/03	AM
1,4-Dioxane	ND	1	200	ug/Kg	06/18/03	AM
1-Chlorohexane	ND	1	5	ug/Kg	06/18/03	AM
2,2-Dichloropropane	ND	1	5	ug/Kg	06/18/03	AM
2-Butanone (MEK)	ND	1	100	ug/Kg	06/18/03	AM
2-Chloroethyl vinyl ether	ND	1	5	ug/Kg	06/18/03	AM
2-Chlorotoluene	ND	1	5	ug/Kg	06/18/03	AM
2-Hexanone	ND	1	5	ug/Kg	06/18/03	AM
4-Chlorotoluene	ND	1	5	ug/Kg	06/18/03	AM
4-Methyl -2- Pentanone	ND	1	5	ug/Kg	06/18/03	AM
Acetone	ND	1	5	ug/Kg	06/18/03	AM

DLR = Detection limit for reporting purposes, ND = Not Detected below indicated detection limit, DF = Dilution Factor

Order #: 439094 **Client:** BHATE
Matrix: SOLID **Client Sample ID:** FT31EX13-01N
Date Sampled: 06/16/2003
Time Sampled: 09:36
Sampled By:

Analyte	Result	DF	DLR	Units	Date/Analyst
8260B Volatile Organic Compounds					
Acetonitrile	ND	1	5	ug/Kg	06/18/03 AM
Acrolein	ND	1	200	ug/Kg	06/18/03 AM
Acrylonitrile	ND	1	5	ug/Kg	06/18/03 AM
Allyl chloride	ND	1	5	ug/Kg	06/18/03 AM
Benzene	ND	1	5	ug/Kg	06/18/03 AM
Benzyl chloride	ND	1	5	ug/Kg	06/18/03 AM
Bromobenzene	ND	1	5	ug/Kg	06/18/03 AM
Bromochloromethane	ND	1	5	ug/Kg	06/18/03 AM
Bromodichloromethane	ND	1	5	ug/Kg	06/18/03 AM
Bromoform	ND	1	5	ug/Kg	06/18/03 AM
Bromomethane	ND	1	5	ug/Kg	06/18/03 AM
Carbon Disulfide	ND	1	5	ug/Kg	06/18/03 AM
Carbon tetrachloride	ND	1	5	ug/Kg	06/18/03 AM
Chlorobenzene	ND	1	5	ug/Kg	06/18/03 AM
Chloroethane	ND	1	5	ug/Kg	06/18/03 AM
Chloroform	ND	1	5	ug/Kg	06/18/03 AM
Chloromethane	ND	1	5	ug/Kg	06/18/03 AM
cis-1,2-Dichloroethene	ND	1	5	ug/Kg	06/18/03 AM
cis-1,3-Dichloropropene	ND	1	5	ug/Kg	06/18/03 AM
cis-1,4-Dichloro-2-butene	ND	1	5	ug/Kg	06/18/03 AM
Dibromochloromethane	ND	1	5	ug/Kg	06/18/03 AM
Dibromomethane	ND	1	5	ug/Kg	06/18/03 AM
Dichlorodifluoromethane	ND	1	5	ug/Kg	06/18/03 AM
Ethyl benzene	ND	1	5	ug/Kg	06/18/03 AM
Ethyl methacrylate	ND	1	5	ug/Kg	06/18/03 AM
Hexachlorobutadiene	ND	1	5	ug/Kg	06/18/03 AM
Iodomethane	ND	1	5	ug/Kg	06/18/03 AM
Isopropylbenzene (Cumene)	ND	1	5	ug/Kg	06/18/03 AM
Methacrylonitrile	ND	1	5	ug/Kg	06/18/03 AM
Methyl methacrylate	ND	1	5	ug/Kg	06/18/03 AM
Methyl-tert-butylether (MTBE)	ND	1	5	ug/Kg	06/18/03 AM
Methylene chloride	ND	1	5	ug/Kg	06/18/03 AM
n-Butylbenzene	ND	1	5	ug/Kg	06/18/03 AM
n-Propylbenzene	ND	1	5	ug/Kg	06/18/03 AM
Naphthalene	ND	1	5	ug/Kg	06/18/03 AM
p-Isopropyltoluene	ND	1	5	ug/Kg	06/18/03 AM
Pentachloroethane	ND	1	5	ug/Kg	06/18/03 AM
Propionitrile	ND	1	5	ug/Kg	06/18/03 AM

DLR = Detection limit for reporting purposes, ND = Not Detected below indicated detection limit, DF = Dilution Factor

Order #: 439094 **Client:** BHATE
Matrix: SOLID **Client Sample ID:** FT31EX13-01N
Date Sampled: 06/16/2003
Time Sampled: 09:36
Sampled By:

Analyte	Result	DF	DLR	Units	Date/Analyst
8260B Volatile Organic Compounds					
sec-Butylbenzene	ND	1	5	ug/Kg	06/18/03 AM
Styrene	ND	1	5	ug/Kg	06/18/03 AM
tert-Butylbenzene	ND	1	5	ug/Kg	06/18/03 AM
Tetrachloroethene	ND	1	5	ug/Kg	06/18/03 AM
Toluene	ND	1	5	ug/Kg	06/18/03 AM
trans-1,2-Dichloroethene	ND	1	5	ug/Kg	06/18/03 AM
trans-1,3-Dichloropropene	ND	1	5	ug/Kg	06/18/03 AM
trans-1,4-Dichloro-2-butene	ND	1	5	ug/Kg	06/18/03 AM
Trichloroethene	ND	1	5	ug/Kg	06/18/03 AM
Trichlorofluoromethane	ND	1	5	ug/Kg	06/18/03 AM
Vinyl acetate	ND	1	50	ug/Kg	06/18/03 AM
Vinyl chloride	ND	1	5	ug/Kg	06/18/03 AM
Xylenes, total	ND	1	5	ug/Kg	06/18/03 AM
Surrogates				**Units**	**Control Limits**
Surr1 - Dibromofluoromethane	92			%	70 - 130
Surr2 - 1,2-Dichloroethane-d4	119			%	70 - 130
Surr3 - Toluene-d8	102			%	70 - 130
Surr4 - p-Bromofluorobenzene	100			%	70 - 130
8270C Acid/Base/Neutral Extractables					
1,2,4-Trichlorobenzene	ND	1	333	ug/Kg	06/25/03 DP
1,2-Dichlorobenzene	ND	1	333	ug/Kg	06/25/03 DP
1,3-Dichlorobenzene	ND	1	333	ug/Kg	06/25/03 DP
1,4-Dichlorobenzene	ND	1	333	ug/Kg	06/25/03 DP
2,4,5-Trichlorophenol	ND	1	1665	ug/Kg	06/25/03 DP
2,4,6-Trichlorophenol	ND	1	1665	ug/Kg	06/25/03 DP
2,4-Dichlorophenol	ND	1	333	ug/Kg	06/25/03 DP
2,4-Dimethylphenol	ND	1	333	ug/Kg	06/25/03 DP
2,4-Dinitrophenol	ND	1	1665	ug/Kg	06/25/03 DP
2,4-Dinitrotoluene	ND	1	333	ug/Kg	06/25/03 DP
2,6-Dinitrotoluene	ND	1	333	ug/Kg	06/25/03 DP
2-Chloronaphthalene	ND	1	333	ug/Kg	06/25/03 DP
2-Chlorophenol	ND	1	333	ug/Kg	06/25/03 DP
2-Methylnaphthalene	ND	1	333	ug/Kg	06/25/03 DP
2-Methylphenol	ND	1	333	ug/Kg	06/25/03 DP
2-Nitroaniline	ND	1	1665	ug/Kg	06/25/03 DP
2-Nitrophenol	ND	1	333	ug/Kg	06/25/03 DP

DLR = Detection limit for reporting purposes, ND = Not Detected below indicated detection limit, DF = Dilution Factor

Order #: 439094 **Client:** BHATE
Matrix: SOLID **Client Sample ID:** FT31EX13-01N
Date Sampled: 06/16/2003
Time Sampled: 09:36
Sampled By:

Analyte	Result	DF	DLR	Units	Date/Analyst	
8270C Acid/Base/Neutral Extractables						
3,3-Dichlorobenzidine	ND	1	333	ug/Kg	06/25/03	DP
3-Nitroaniline	ND	1	1665	ug/Kg	06/25/03	DP
4,6-Dinitro-2-methylphenol	ND	1	1665	ug/Kg	06/25/03	DP
4-Bromophenyl-phenylether	ND	1	333	ug/Kg	06/25/03	DP
4-Chloro-3-methylphenol	ND	1	333	ug/Kg	06/25/03	DP
4-Chloroaniline	ND	1	333	ug/Kg	06/25/03	DP
4-Chlorophenyl-phenylether	ND	1	333	ug/Kg	06/25/03	DP
4-Methylphenol	ND	1	333	ug/Kg	06/25/03	DP
4-Nitroaniline	ND	1	1665	ug/Kg	06/25/03	DP
4-Nitrophenol	ND	1	1665	ug/Kg	06/25/03	DP
Acenaphthene	ND	1	333	ug/Kg	06/25/03	DP
Acenaphthylene	ND	1	333	ug/Kg	06/25/03	DP
Anthracene	ND	1	333	ug/Kg	06/25/03	DP
Benzidine	ND	1	333	ug/Kg	06/25/03	DP
Benzo(a)anthracene	ND	1	333	ug/Kg	06/25/03	DP
Benzo(a)pyrene	ND	1	333	ug/Kg	06/25/03	DP
Benzo(b)fluoranthene	ND	1	333	ug/Kg	06/25/03	DP
Benzo(g,h,i)perylene	ND	1	333	ug/Kg	06/25/03	DP
Benzo(k)fluoranthene	ND	1	333	ug/Kg	06/25/03	DP
Benzoic Acid	ND	1	333	ug/Kg	06/25/03	DP
Benzyl alcohol	ND	1	333	ug/Kg	06/25/03	DP
bis(2-Chloroethoxy)methane	ND	1	333	ug/Kg	06/25/03	DP
bis(2-Chloroethyl)ether	ND	1	333	ug/Kg	06/25/03	DP
bis(2-Chloroisopropyl) ether	ND	1	333	ug/Kg	06/25/03	DP
bis(2-Ethylhexyl)phthalate	ND	1	333	ug/Kg	06/25/03	DP
Butylbenzylphthalate	ND	1	333	ug/Kg	06/25/03	DP
Chrysene	ND	1	333	ug/Kg	06/25/03	DP
Di-n-butylphthalate	ND	1	333	ug/Kg	06/25/03	DP
Di-n-octylphthalate	ND	1	333	ug/Kg	06/25/03	DP
Dibenz(a,h)anthracene	ND	1	333	ug/Kg	06/25/03	DP
Dibenzofuran	ND	1	333	ug/Kg	06/25/03	DP
Diethylphthalate	864	1	333	ug/Kg	06/25/03	DP
Dimethylphthalate	ND	1	333	ug/Kg	06/25/03	DP
Fluoranthene	ND	1	333	ug/Kg	06/25/03	DP
Fluorene	ND	1	333	ug/Kg	06/25/03	DP
Hexachlorobenzene	ND	1	333	ug/Kg	06/25/03	DP
Hexachlorobutadiene	ND	1	333	ug/Kg	06/25/03	DP
Hexachlorocyclopentadiene	ND	1	333	ug/Kg	06/25/03	DP

DLR = Detection limit for reporting purposes, ND = Not Detected below indicated detection limit, DF = Dilution Factor

Order #: 439094 **Client:** BHATE

Matrix: SOLID **Client Sample ID:** FT31EX13-01N

Date Sampled: 06/16/2003

Time Sampled: 09:36

Sampled By:

Analyte	Result	DF	DLR	Units	Date/Analyst
8270C Acid/Base/Neutral Extractables					
Hexachloroethane	ND	1	333	ug/Kg	06/25/03 DP
Indeno(1,2,3-c,d)pyrene	ND	1	333	ug/Kg	06/25/03 DP
Isophorone	ND	1	333	ug/Kg	06/25/03 DP
N-Nitroso-di-n-propylamine	ND	1	333	ug/Kg	06/25/03 DP
N-Nitrosodiphenylamine	ND	1	333	ug/Kg	06/25/03 DP
Naphthalene	ND	1	333	ug/Kg	06/25/03 DP
Nitrobenzene	ND	1	333	ug/Kg	06/25/03 DP
Pentachlorophenol	ND	1	1665	ug/Kg	06/25/03 DP
Phenanthrene	ND	1	333	ug/Kg	06/25/03 DP
Phenol	ND	1	333	ug/Kg	06/25/03 DP
Pyrene	ND	1	333	ug/Kg	06/25/03 DP

Surrogates		Units	Control Limits
2,4,6-Tribromophenol (sur)	31	%	17 - 122
2-Fluorobiphenyl (sur)	40	%	30 - 115
2-Fluorophenol (sur)	50	%	25 - 121
Nitrobenzene-d5 (sur)	43	%	23 - 120
Phenol-d5 (sur)	53	%	24 - 113
Terphenyl-d14 (sur)	76	%	18 - 137

DLR = Detection limit for reporting purposes, ND = Not Detected below indicated detection limit, DF = Dilution Factor

Order #: 439095 **Client:** BHATE
Matrix: SOLID **Client Sample ID:** FT31EX14-01N
Date Sampled: 06/16/2003
Time Sampled: 09:39
Sampled By:

Analyte	Result	DF	DLR	Units	Date/Analyst	
8015 Carbon Chain I						
C06 - C10	ND	1	3	mg/Kg	06/20/03	AF
C10 - C22	ND	1	3	mg/Kg	06/20/03	AF
C22 - C36	ND	1	5	mg/Kg	06/20/03	AF
8260B Volatile Organic Compounds						
1,1,1,2-Tetrachloroethane	ND	1	5	ug/Kg	06/18/03	AM
1,1,1-Trichloroethane	ND	1	5	ug/Kg	06/18/03	AM
1,1,2,2-Tetrachloroethane	ND	1	5	ug/Kg	06/18/03	AM
1,1,2-Trichloroethane	ND	1	5	ug/Kg	06/18/03	AM
1,1,2-Trichlorotrifluoroethane	ND	1	5	ug/Kg	06/18/03	AM
1,1-Dichloroethane	ND	1	5	ug/Kg	06/18/03	AM
1,1-Dichloroethene	ND	1	5	ug/Kg	06/18/03	AM
1,1-Dichloropropene	ND	1	5	ug/Kg	06/18/03	AM
1,2,3-Trichlorobenzene	ND	1	5	ug/Kg	06/18/03	AM
1,2,3-Trichloropropane	ND	1	5	ug/Kg	06/18/03	AM
1,2,4-Trichlorobenzene	ND	1	5	ug/Kg	06/18/03	AM
1,2,4-Trimethylbenzene	ND	1	5	ug/Kg	06/18/03	AM
1,2-Dibromo-3-chloropropane	ND	1	5	ug/Kg	06/18/03	AM
1,2-Dibromoethane	ND	1	5	ug/Kg	06/18/03	AM
1,2-Dichlorobenzene	ND	1	5	ug/Kg	06/18/03	AM
1,2-Dichloroethane	ND	1	5	ug/Kg	06/18/03	AM
1,2-Dichloropropane	ND	1	5	ug/Kg	06/18/03	AM
1,3,5-Trimethylbenzene	ND	1	5	ug/Kg	06/18/03	AM
1,3-Dichlorobenzene	ND	1	5	ug/Kg	06/18/03	AM
1,3-Dichloropropane	ND	1	5	ug/Kg	06/18/03	AM
1,4-Dichlorobenzene	ND	1	5	ug/Kg	06/18/03	AM
1,4-Dioxane	ND	1	200	ug/Kg	06/18/03	AM
1-Chlorohexane	ND	1	5	ug/Kg	06/18/03	AM
2,2-Dichloropropane	ND	1	5	ug/Kg	06/18/03	AM
2-Butanone (MEK)	ND	1	100	ug/Kg	06/18/03	AM
2-Chloroethyl vinyl ether	ND	1	5	ug/Kg	06/18/03	AM
2-Chlorotoluene	ND	1	5	ug/Kg	06/18/03	AM
2-Hexanone	ND	1	5	ug/Kg	06/18/03	AM
4-Chlorotoluene	ND	1	5	ug/Kg	06/18/03	AM
4-Methyl -2- Pentanone	ND	1	5	ug/Kg	06/18/03	AM
Acetone	ND	1	5	ug/Kg	06/18/03	AM

DLR = Detection limit for reporting purposes, ND = Not Detected below indicated detection limit, DF = Dilution Factor

Order #: 439095 **Client:** BHATE
Matrix: SOLID **Client Sample ID:** FT31EX14-01N
Date Sampled: 06/16/2003
e Sampled: 09:39
Sampled By:

Analyte	Result	DF	DLR	Units	Date/Analyst
8260B Volatile Organic Compounds					
Acetonitrile	ND	1	5	ug/Kg	06/18/03 AM
Acrolein	ND	1	200	ug/Kg	06/18/03 AM
Acrylonitrile	ND	1	5	ug/Kg	06/18/03 AM
Allyl chloride	ND	1	5	ug/Kg	06/18/03 AM
Benzene	ND	1	5	ug/Kg	06/18/03 AM
Benzyl chloride	ND	1	5	ug/Kg	06/18/03 AM
Bromobenzene	ND	1	5	ug/Kg	06/18/03 AM
Bromochloromethane	ND	1	5	ug/Kg	06/18/03 AM
Bromodichloromethane	ND	1	5	ug/Kg	06/18/03 AM
Bromoform	ND	1	5	ug/Kg	06/18/03 AM
Bromomethane	ND	1	5	ug/Kg	06/18/03 AM
Carbon Disulfide	ND	1	5	ug/Kg	06/18/03 AM
Carbon tetrachloride	ND	1	5	ug/Kg	06/18/03 AM
Chlorobenzene	ND	1	5	ug/Kg	06/18/03 AM
Chloroethane	ND	1	5	ug/Kg	06/18/03 AM
Chloroform	ND	1	5	ug/Kg	06/18/03 AM
Chloromethane	ND	1	5	ug/Kg	06/18/03 AM
cis-1,2-Dichloroethene	ND	1	5	ug/Kg	06/18/03 AM
cis-1,3-Dichloropropene	ND	1	5	ug/Kg	06/18/03 AM
cis-1,4-Dichloro-2-butene	ND	1	5	ug/Kg	06/18/03 AM
Dibromochloromethane	ND	1	5	ug/Kg	06/18/03 AM
Dibromomethane	ND	1	5	ug/Kg	06/18/03 AM
Dichlorodifluoromethane	ND	1	5	ug/Kg	06/18/03 AM
Ethyl benzene	ND	1	5	ug/Kg	06/18/03 AM
Ethyl methacrylate	ND	1	5	ug/Kg	06/18/03 AM
Hexachlorobutadiene	ND	1	5	ug/Kg	06/18/03 AM
Iodomethane	ND	1	5	ug/Kg	06/18/03 AM
Isopropylbenzene (Cumene)	ND	1	5	ug/Kg	06/18/03 AM
Methacrylonitrile	ND	1	5	ug/Kg	06/18/03 AM
Methyl methacrylate	ND	1	5	ug/Kg	06/18/03 AM
Methyl-tert-butylether (MTBE)	ND	1	5	ug/Kg	06/18/03 AM
Methylene chloride	ND	1	5	ug/Kg	06/18/03 AM
n-Butylbenzene	ND	1	5	ug/Kg	06/18/03 AM
n-Propylbenzene	ND	1	5	ug/Kg	06/18/03 AM
Naphthalene	ND	1	5	ug/Kg	06/18/03 AM
p-Isopropyltoluene	ND	1	5	ug/Kg	06/18/03 AM
Pentachloroethane	ND	1	5	ug/Kg	06/18/03 AM
Propionitrile	ND	1	5	ug/Kg	06/18/03 AM

DLR = Detection limit for reporting purposes, ND = Not Detected below indicated detection limit, DF = Dilution Factor

Order #: 439095 **Client:** BHATE
Matrix: SOLID **Client Sample ID:** FT31EX14-01N
Date Sampled: 06/16/2003
Time Sampled: 09:39
Sampled By:

Analyte	Result	DF	DLR	Units	Date/Analyst
8260B Volatile Organic Compounds					
sec-Butylbenzene	ND	1	5	ug/Kg	06/18/03 AM
Styrene	ND	1	5	ug/Kg	06/18/03 AM
tert-Butylbenzene	ND	1	5	ug/Kg	06/18/03 AM
Tetrachloroethene	ND	1	5	ug/Kg	06/18/03 AM
Toluene	ND	1	5	ug/Kg	06/18/03 AM
trans-1,2-Dichloroethene	ND	1	5	ug/Kg	06/18/03 AM
trans-1,3-Dichloropropene	ND	1	5	ug/Kg	06/18/03 AM
trans-1,4-Dichloro-2-butene	ND	1	5	ug/Kg	06/18/03 AM
Trichloroethene	ND	1	5	ug/Kg	06/18/03 AM
Trichlorofluoromethane	ND	1	5	ug/Kg	06/18/03 AM
Vinyl acetate	ND	1	50	ug/Kg	06/18/03 AM
Vinyl chloride	ND	1	5	ug/Kg	06/18/03 AM
Xylenes, total	ND	1	5	ug/Kg	06/18/03 AM
Surrogates				**Units**	**Control Limits**
Surr1 - Dibromofluoromethane	93			%	70 - 130
Surr2 - 1,2-Dichloroethane-d4	134			%	70 - 130
Surr3 - Toluene-d8	102			%	70 - 130
Surr4 - p-Bromofluorobenzene	94			%	70 - 130
8270C Acid/Base/Neutral Extractables					
1,2,4-Trichlorobenzene	ND	1	333	ug/Kg	06/25/03 DP
1,2-Dichlorobenzene	ND	1	333	ug/Kg	06/25/03 DP
1,3-Dichlorobenzene	ND	1	333	ug/Kg	06/25/03 DP
1,4-Dichlorobenzene	ND	1	333	ug/Kg	06/25/03 DP
2,4,5-Trichlorophenol	ND	1	1665	ug/Kg	06/25/03 DP
2,4,6-Trichlorophenol	ND	1	1665	ug/Kg	06/25/03 DP
2,4-Dichlorophenol	ND	1	333	ug/Kg	06/25/03 DP
2,4-Dimethylphenol	ND	1	333	ug/Kg	06/25/03 DP
2,4-Dinitrophenol	ND	1	1665	ug/Kg	06/25/03 DP
2,4-Dinitrotoluene	ND	1	333	ug/Kg	06/25/03 DP
2,6-Dinitrotoluene	ND	1	333	ug/Kg	06/25/03 DP
2-Chloronaphthalene	ND	1	333	ug/Kg	06/25/03 DP
2-Chlorophenol	ND	1	333	ug/Kg	06/25/03 DP
2-Methylnaphthalene	ND	1	333	ug/Kg	06/25/03 DP
2-Methylphenol	ND	1	333	ug/Kg	06/25/03 DP
2-Nitroaniline	ND	1	1665	ug/Kg	06/25/03 DP
2-Nitrophenol	ND	1	333	ug/Kg	06/25/03 DP

DLR = Detection limit for reporting purposes, ND = Not Detected below indicated detection limit, DF = Dilution Factor

Order #: 439095 **Client:** BHATE
Matrix: SOLID **Client Sample ID:** FT31EX14-01N
Date Sampled: 06/16/2003
Time Sampled: 09:39
Sampled By:

Analyte	Result	DF	DLR	Units	Date/Analyst
8270C Acid/Base/Neutral Extractables					
3,3-Dichlorobenzidine	ND	1	333	ug/Kg	06/25/03 DP
3-Nitroaniline	ND	1	1665	ug/Kg	06/25/03 DP
4,6-Dinitro-2-methylphenol	ND	1	1665	ug/Kg	06/25/03 DP
4-Bromophenyl-phenylether	ND	1	333	ug/Kg	06/25/03 DP
4-Chloro-3-methylphenol	ND	1	333	ug/Kg	06/25/03 DP
4-Chloroaniline	ND	1	333	ug/Kg	06/25/03 DP
4-Chlorophenyl-phenylether	ND	1	333	ug/Kg	06/25/03 DP
4-Methylphenol	ND	1	333	ug/Kg	06/25/03 DP
4-Nitroaniline	ND	1	1665	ug/Kg	06/25/03 DP
4-Nitrophenol	ND	1	1665	ug/Kg	06/25/03 DP
Acenaphthene	ND	1	333	ug/Kg	06/25/03 DP
Acenaphthylene	ND	1	333	ug/Kg	06/25/03 DP
Anthracene	ND	1	333	ug/Kg	06/25/03 DP
Benzidine	ND	1	333	ug/Kg	06/25/03 DP
Benzo(a)anthracene	ND	1	333	ug/Kg	06/25/03 DP
Benzo(a)pyrene	ND	1	333	ug/Kg	06/25/03 DP
Benzo(b)fluoranthene	ND	1	333	ug/Kg	06/25/03 DP
Benzo(g,h,i)perylene	ND	1	333	ug/Kg	06/25/03 DP
Benzo(k)fluoranthene	ND	1	333	ug/Kg	06/25/03 DP
Benzoic Acid	ND	1	333	ug/Kg	06/25/03 DP
Benzyl alcohol	ND	1	333	ug/Kg	06/25/03 DP
bis(2-Chloroethoxy)methane	ND	1	333	ug/Kg	06/25/03 DP
bis(2-Chloroethyl)ether	ND	1	333	ug/Kg	06/25/03 DP
bis(2-Chloroisopropyl) ether	ND	1	333	ug/Kg	06/25/03 DP
bis(2-Ethylhexyl)phthalate	ND	1	333	ug/Kg	06/25/03 DP
Butylbenzylphthalate	ND	1	333	ug/Kg	06/25/03 DP
Chrysene	ND	1	333	ug/Kg	06/25/03 DP
Di-n-butylphthalate	ND	1	333	ug/Kg	06/25/03 DP
Di-n-octylphthalate	ND	1	333	ug/Kg	06/25/03 DP
Dibenz(a,h)anthracene	ND	1	333	ug/Kg	06/25/03 DP
Dibenzofuran	ND	1	333	ug/Kg	06/25/03 DP
Diethylphthalate	ND	1	333	ug/Kg	06/25/03 DP
Dimethylphthalate	ND	1	333	ug/Kg	06/25/03 DP
Fluoranthene	ND	1	333	ug/Kg	06/25/03 DP
Fluorene	ND	1	333	ug/Kg	06/25/03 DP
Hexachlorobenzene	ND	1	333	ug/Kg	06/25/03 DP
Hexachlorobutadiene	ND	1	333	ug/Kg	06/25/03 DP
Hexachlorocyclopentadiene	ND	1	333	ug/Kg	06/25/03 DP

DLR = Detection limit for reporting purposes, ND = Not Detected below indicated detection limit, DF = Dilution Factor

Order #: 439095 **Client:** BHATE
Matrix: SOLID **Client Sample ID:** FT31EX14-01N
Date Sampled: 06/16/2003
Time Sampled: 09:39
Sampled By:

Analyte	Result	DF	DLR	Units	Date/Analyst
8270C Acid/Base/Neutral Extractables					
Hexachloroethane	ND	1	333	ug/Kg	06/25/03 DP
Indeno(1,2,3-c,d)pyrene	ND	1	333	ug/Kg	06/25/03 DP
Isophorone	ND	1	333	ug/Kg	06/25/03 DP
N-Nitroso-di-n-propylamine	ND	1	333	ug/Kg	06/25/03 DP
N-Nitrosodiphenylamine	ND	1	333	ug/Kg	06/25/03 DP
Naphthalene	ND	1	333	ug/Kg	06/25/03 DP
Nitrobenzene	ND	1	333	ug/Kg	06/25/03 DP
Pentachlorophenol	ND	1	1665	ug/Kg	06/25/03 DP
Phenanthrene	ND	1	333	ug/Kg	06/25/03 DP
Phenol	ND	1	333	ug/Kg	06/25/03 DP
Pyrene	ND	1	333	ug/Kg	06/25/03 DP

Surrogates		Units	Control Limits
2,4,6-Tribromophenol (sur)	33	%	17 - 122
2-Fluorobiphenyl (sur)	51	%	30 - 115
2-Fluorophenol (sur)	66	%	25 - 121
Nitrobenzene-d5 (sur)	54	%	23 - 120
Phenol-d5 (sur)	69	%	24 - 113
Terphenyl-d14 (sur)	63	%	18 - 137

DLR = Detection limit for reporting purposes, ND = Not Detected below indicated detection limit, DF = Dilution Factor

Order #: 439096 **Client:** BHATE

Matrix: SOLID **Client Sample ID:** FT31EX15-01N

Date Sampled: 06/16/2003

e Sampled: 09:45

mpled By:

Analyte	Result	DF	DLR	Units	Date/Analyst	
8015 Carbon Chain I						
C06 - C10	ND	1	3	mg/Kg	06/20/03	AF
C10 - C22	ND	1	3	mg/Kg	06/20/03	AF
C22 - C36	ND	1	5	mg/Kg	06/20/03	AF
8260B Volatile Organic Compounds						
1,1,1,2-Tetrachloroethane	ND	1	5	ug/Kg	06/18/03	AM
1,1,1-Trichloroethane	ND	1	5	ug/Kg	06/18/03	AM
1,1,2,2-Tetrachloroethane	ND	1	5	ug/Kg	06/18/03	AM
1,1,2-Trichloroethane	ND	1	5	ug/Kg	06/18/03	AM
1,1,2-Trichlorotrifluoroethane	ND	1	5	ug/Kg	06/18/03	AM
1,1-Dichloroethane	ND	1	5	ug/Kg	06/18/03	AM
1,1-Dichloroethene	ND	1	5	ug/Kg	06/18/03	AM
1,1-Dichloropropene	ND	1	5	ug/Kg	06/18/03	AM
1,2,3-Trichlorobenzene	ND	1	5	ug/Kg	06/18/03	AM
1,2,3-Trichloropropane	ND	1	5	ug/Kg	06/18/03	AM
1,2,4-Trichlorobenzene	ND	1	5	ug/Kg	06/18/03	AM
1,2,4-Trimethylbenzene	ND	1	5	ug/Kg	06/18/03	AM
1,2-Dibromo-3-chloropropane	ND	1	5	ug/Kg	06/18/03	AM
1,2-Dibromoethane	ND	1	5	ug/Kg	06/18/03	AM
1,2-Dichlorobenzene	ND	1	5	ug/Kg	06/18/03	AM
1,2-Dichloroethane	ND	1	5	ug/Kg	06/18/03	AM
1,2-Dichloropropane	ND	1	5	ug/Kg	06/18/03	AM
1,3,5-Trimethylbenzene	ND	1	5	ug/Kg	06/18/03	AM
1,3-Dichlorobenzene	ND	1	5	ug/Kg	06/18/03	AM
1,3-Dichloropropane	ND	1	5	ug/Kg	06/18/03	AM
1,4-Dichlorobenzene	ND	1	5	ug/Kg	06/18/03	AM
1,4-Dioxane	ND	1	200	ug/Kg	06/18/03	AM
1-Chlorohexane	ND	1	5	ug/Kg	06/18/03	AM
2,2-Dichloropropane	ND	1	5	ug/Kg	06/18/03	AM
2-Butanone (MEK)	ND	1	100	ug/Kg	06/18/03	AM
2-Chloroethyl vinyl ether	ND	1	5	ug/Kg	06/18/03	AM
2-Chlorotoluene	ND	1	5	ug/Kg	06/18/03	AM
2-Hexanone	ND	1	5	ug/Kg	06/18/03	AM
4-Chlorotoluene	ND	1	5	ug/Kg	06/18/03	AM
4-Methyl -2- Pentanone	ND	1	5	ug/Kg	06/18/03	AM
Acetone	ND	1	5	ug/Kg	06/18/03	AM

DLR = Detection limit for reporting purposes, ND = Not Detected below indicated detection limit, DF = Dilution Factor

Order #: 439096 **Client:** BHATE

Matrix: SOLID **Client Sample ID:** FT31EX15-01N

Date Sampled: 06/16/2003

Time Sampled: 09:45

Sampled By:

Analyte	Result	DF	DLR	Units	Date/Analyst	
8260B Volatile Organic Compounds						
Acetonitrile	ND	1	5	ug/Kg	06/18/03	AM
Acrolein	ND	1	200	ug/Kg	06/18/03	AM
Acrylonitrile	ND	1	5	ug/Kg	06/18/03	AM
Allyl chloride	ND	1	5	ug/Kg	06/18/03	AM
Benzene	ND	1	5	ug/Kg	06/18/03	AM
Benzyl chloride	ND	1	5	ug/Kg	06/18/03	AM
Bromobenzene	ND	1	5	ug/Kg	06/18/03	AM
Bromochloromethane	ND	1	5	ug/Kg	06/18/03	AM
Bromodichloromethane	ND	1	5	ug/Kg	06/18/03	AM
Bromoform	ND	1	5	ug/Kg	06/18/03	AM
Bromomethane	ND	1	5	ug/Kg	06/18/03	AM
Carbon Disulfide	ND	1	5	ug/Kg	06/18/03	AM
Carbon tetrachloride	ND	1	5	ug/Kg	06/18/03	AM
Chlorobenzene	ND	1	5	ug/Kg	06/18/03	AM
Chloroethane	ND	1	5	ug/Kg	06/18/03	AM
Chloroform	ND	1	5	ug/Kg	06/18/03	AM
Chloromethane	ND	1	5	ug/Kg	06/18/03	AM
cis-1,2-Dichloroethene	ND	1	5	ug/Kg	06/18/03	AM
cis-1,3-Dichloropropene	ND	1	5	ug/Kg	06/18/03	AM
cis-1,4-Dichloro-2-butene	ND	1	5	ug/Kg	06/18/03	AM
Dibromochloromethane	ND	1	5	ug/Kg	06/18/03	AM
Dibromomethane	ND	1	5	ug/Kg	06/18/03	AM
Dichlorodifluoromethane	ND	1	5	ug/Kg	06/18/03	AM
Ethyl benzene	ND	1	5	ug/Kg	06/18/03	AM
Ethyl methacrylate	ND	1	5	ug/Kg	06/18/03	AM
Hexachlorobutadiene	ND	1	5	ug/Kg	06/18/03	AM
Iodomethane	ND	1	5	ug/Kg	06/18/03	AM
Isopropylbenzene (Cumene)	ND	1	5	ug/Kg	06/18/03	AM
Methacrylonitrile	ND	1	5	ug/Kg	06/18/03	AM
Methyl methacrylate	ND	1	5	ug/Kg	06/18/03	AM
Methyl-tert-butylether (MTBE)	ND	1	5	ug/Kg	06/18/03	AM
Methylene chloride	ND	1	5	ug/Kg	06/18/03	AM
n-Butylbenzene	ND	1	5	ug/Kg	06/18/03	AM
n-Propylbenzene	ND	1	5	ug/Kg	06/18/03	AM
Naphthalene	ND	1	5	ug/Kg	06/18/03	AM
p-Isopropyltoluene	ND	1	5	ug/Kg	06/18/03	AM
Pentachloroethane	ND	1	5	ug/Kg	06/18/03	AM
Propionitrile	ND	1	5	ug/Kg	06/18/03	AM

DLR = Detection limit for reporting purposes, ND = Not Detected below indicated detection limit, DF = Dilution Factor

Order #: 439096 **Client:** BHATE
Matrix: SOLID **Client Sample ID:** FT31EX15-01N
Date Sampled: 06/16/2003
Time Sampled: 09:45
Sampled By:

Analyte	Result	DF	DLR	Units	Date/Analyst
8260B Volatile Organic Compounds					
sec-Butylbenzene	ND	1	5	ug/Kg	06/18/03 AM
Styrene	ND	1	5	ug/Kg	06/18/03 AM
tert-Butylbenzene	ND	1	5	ug/Kg	06/18/03 AM
Tetrachloroethene	ND	1	5	ug/Kg	06/18/03 AM
Toluene	ND	1	5	ug/Kg	06/18/03 AM
trans-1,2-Dichloroethene	ND	1	5	ug/Kg	06/18/03 AM
trans-1,3-Dichloropropene	ND	1	5	ug/Kg	06/18/03 AM
trans-1,4-Dichloro-2-butene	ND	1	5	ug/Kg	06/18/03 AM
Trichloroethene	ND	1	5	ug/Kg	06/18/03 AM
Trichlorofluoromethane	ND	1	5	ug/Kg	06/18/03 AM
Vinyl acetate	ND	1	50	ug/Kg	06/18/03 AM
Vinyl chloride	ND	1	5	ug/Kg	06/18/03 AM
Xylenes, total	ND	1	5	ug/Kg	06/18/03 AM

Surrogates		Units	Control Limits
Surr1 - Dibromofluoromethane	92	%	70 - 130
Surr2 - 1,2-Dichloroethane-d4	123	%	70 - 130
Surr3 - Toluene-d8	102	%	70 - 130
Surr4 - p-Bromofluorobenzene	97	%	70 - 130

8270C Acid/Base/Neutral Extractables

1,2,4-Trichlorobenzene	ND	1	333	ug/Kg	06/25/03 DP
1,2-Dichlorobenzene	ND	1	333	ug/Kg	06/25/03 DP
1,3-Dichlorobenzene	ND	1	333	ug/Kg	06/25/03 DP
1,4-Dichlorobenzene	ND	1	333	ug/Kg	06/25/03 DP
2,4,5-Trichlorophenol	ND	1	1665	ug/Kg	06/25/03 DP
2,4,6-Trichlorophenol	ND	1	1665	ug/Kg	06/25/03 DP
2,4-Dichlorophenol	ND	1	333	ug/Kg	06/25/03 DP
2,4-Dimethylphenol	ND	1	333	ug/Kg	06/25/03 DP
2,4-Dinitrophenol	ND	1	1665	ug/Kg	06/25/03 DP
2,4-Dinitrotoluene	ND	1	333	ug/Kg	06/25/03 DP
2,6-Dinitrotoluene	ND	1	333	ug/Kg	06/25/03 DP
2-Chloronaphthalene	ND	1	333	ug/Kg	06/25/03 DP
2-Chlorophenol	ND	1	333	ug/Kg	06/25/03 DP
2-Methylnaphthalene	ND	1	333	ug/Kg	06/25/03 DP
2-Methylphenol	ND	1	333	ug/Kg	06/25/03 DP
2-Nitroaniline	ND	1	1665	ug/Kg	06/25/03 DP
2-Nitrophenol	ND	1	333	ug/Kg	06/25/03 DP

DLR = Detection limit for reporting purposes, ND = Not Detected below indicated detection limit, DF = Dilution Factor

Order #: 439096 **Client:** BHATE
Matrix: SOLID **Client Sample ID:** FT31EX15-01N
Date Sampled: 06/16/2003
Time Sampled: 09:45
Sampled By:

Analyte	Result	DF	DLR	Units	Date/Analyst	
8270C Acid/Base/Neutral Extractables						
3,3-Dichlorobenzidine	ND	1	333	ug/Kg	06/25/03	DP
3-Nitroaniline	ND	1	1665	ug/Kg	06/25/03	DP
4,6-Dinitro-2-methylphenol	ND	1	1665	ug/Kg	06/25/03	DP
4-Bromophenyl-phenylether	ND	1	333	ug/Kg	06/25/03	DP
4-Chloro-3-methylphenol	ND	1	333	ug/Kg	06/25/03	DP
4-Chloroaniline	ND	1	333	ug/Kg	06/25/03	DP
4-Chlorophenyl-phenylether	ND	1	333	ug/Kg	06/25/03	DP
4-Methylphenol	ND	1	333	ug/Kg	06/25/03	DP
4-Nitroaniline	ND	1	1665	ug/Kg	06/25/03	DP
4-Nitrophenol	ND	1	1665	ug/Kg	06/25/03	DP
Acenaphthene	ND	1	333	ug/Kg	06/25/03	DP
Acenaphthylene	ND	1	333	ug/Kg	06/25/03	DP
Anthracene	ND	1	333	ug/Kg	06/25/03	DP
Benzidine	ND	1	333	ug/Kg	06/25/03	DP
Benzo(a)anthracene	ND	1	333	ug/Kg	06/25/03	DP
Benzo(a)pyrene	ND	1	333	ug/Kg	06/25/03	DP
Benzo(b)fluoranthene	ND	1	333	ug/Kg	06/25/03	DP
Benzo(g,h,i)perylene	ND	1	333	ug/Kg	06/25/03	DP
Benzo(k)fluoranthene	ND	1	333	ug/Kg	06/25/03	DP
Benzoic Acid	ND	1	333	ug/Kg	06/25/03	DP
Benzyl alcohol	ND	1	333	ug/Kg	06/25/03	DP
bis(2-Chloroethoxy)methane	ND	1	333	ug/Kg	06/25/03	DP
bis(2-Chloroethyl)ether	ND	1	333	ug/Kg	06/25/03	DP
bis(2-Chloroisopropyl) ether	ND	1	333	ug/Kg	06/25/03	DP
bis(2-Ethylhexyl)phthalate	ND	1	333	ug/Kg	06/25/03	DP
Butylbenzylphthalate	ND	1	333	ug/Kg	06/25/03	DP
Chrysene	ND	1	333	ug/Kg	06/25/03	DP
Di-n-butylphthalate	ND	1	333	ug/Kg	06/25/03	DP
Di-n-octylphthalate	ND	1	333	ug/Kg	06/25/03	DP
Dibenz(a,h)anthracene	ND	1	333	ug/Kg	06/25/03	DP
Dibenzofuran	ND	1	333	ug/Kg	06/25/03	DP
Diethylphthalate	ND	1	333	ug/Kg	06/25/03	DP
Dimethylphthalate	ND	1	333	ug/Kg	06/25/03	DP
Fluoranthene	ND	1	333	ug/Kg	06/25/03	DP
Fluorene	ND	1	333	ug/Kg	06/25/03	DP
Hexachlorobenzene	ND	1	333	ug/Kg	06/25/03	DP
Hexachlorobutadiene	ND	1	333	ug/Kg	06/25/03	DP
Hexachlorocyclopentadiene	ND	1	333	ug/Kg	06/25/03	DP

DLR = Detection limit for reporting purposes, ND = Not Detected below indicated detection limit, DF = Dilution Factor

Order #: 439096 **Client:** BHATE
Matrix: SOLID **Client Sample ID:** FT31EX15-01N
Date Sampled: 06/16/2003
Time Sampled: 09:45
Sampled By:

Analyte	Result	DF	DLR	Units	Date/Analyst
8270C Acid/Base/Neutral Extractables					
Hexachloroethane	ND	1	333	ug/Kg	06/25/03 DP
Indeno(1,2,3-c,d)pyrene	ND	1	333	ug/Kg	06/25/03 DP
Isophorone	ND	1	333	ug/Kg	06/25/03 DP
N-Nitroso-di-n-propylamine	ND	1	333	ug/Kg	06/25/03 DP
N-Nitrosodiphenylamine	ND	1	333	ug/Kg	06/25/03 DP
Naphthalene	ND	1	333	ug/Kg	06/25/03 DP
Nitrobenzene	ND	1	333	ug/Kg	06/25/03 DP
Pentachlorophenol	ND	1	1665	ug/Kg	06/25/03 DP
Phenanthrene	ND	1	333	ug/Kg	06/25/03 DP
Phenol	ND	1	333	ug/Kg	06/25/03 DP
Pyrene	ND	1	333	ug/Kg	06/25/03 DP
Surrogates				**Units**	**Control Limits**
2,4,6-Tribromophenol (sur)	35			%	17 - 122
2-Fluorobiphenyl (sur)	53			%	30 - 115
2-Fluorophenol (sur)	74			%	25 - 121
Nitrobenzene-d5 (sur)	56			%	23 - 120
Phenol-d5 (sur)	75			%	24 - 113
Terphenyl-d14 (sur)	56			%	18 - 137

DLR = Detection limit for reporting purposes, ND = Not Detected below indicated detection limit, DF = Dilution Factor

Order #: 439097 **Client:** BHATE
Matrix: SOLID **Client Sample ID:** FT31EX16-01N
Date Sampled: 06/16/2003
Time Sampled: 09:53
Sampled By:

Analyte	Result	DF	DLR	Units	Date/Analyst	
8015 Carbon Chain I						
C06 - C10	ND	1	3	mg/Kg	06/20/03	AF
C10 - C22	ND	1	3	mg/Kg	06/20/03	AF
C22 - C36	ND	1	5	mg/Kg	06/20/03	AF
8260B Volatile Organic Compounds						
1,1,1,2-Tetrachloroethane	ND	1	5	ug/Kg	06/18/03	AM
1,1,1-Trichloroethane	ND	1	5	ug/Kg	06/18/03	AM
1,1,2,2-Tetrachloroethane	ND	1	5	ug/Kg	06/18/03	AM
1,1,2-Trichloroethane	ND	1	5	ug/Kg	06/18/03	AM
1,1,2-Trichlorotrifluoroethane	ND	1	5	ug/Kg	06/18/03	AM
1,1-Dichloroethane	ND	1	5	ug/Kg	06/18/03	AM
1,1-Dichloroethene	ND	1	5	ug/Kg	06/18/03	AM
1,1-Dichloropropene	ND	1	5	ug/Kg	06/18/03	AM
1,2,3-Trichlorobenzene	ND	1	5	ug/Kg	06/18/03	AM
1,2,3-Trichloropropane	ND	1	5	ug/Kg	06/18/03	AM
1,2,4-Trichlorobenzene	ND	1	5	ug/Kg	06/18/03	AM
1,2,4-Trimethylbenzene	ND	1	5	ug/Kg	06/18/03	AM
1,2-Dibromo-3-chloropropane	ND	1	5	ug/Kg	06/18/03	AM
1,2-Dibromoethane	ND	1	5	ug/Kg	06/18/03	AM
1,2-Dichlorobenzene	ND	1	5	ug/Kg	06/18/03	AM
1,2-Dichloroethane	ND	1	5	ug/Kg	06/18/03	AM
1,2-Dichloropropane	ND	1	5	ug/Kg	06/18/03	AM
1,3,5-Trimethylbenzene	ND	1	5	ug/Kg	06/18/03	AM
1,3-Dichlorobenzene	ND	1	5	ug/Kg	06/18/03	AM
1,3-Dichloropropane	ND	1	5	ug/Kg	06/18/03	AM
1,4-Dichlorobenzene	ND	1	5	ug/Kg	06/18/03	AM
1,4-Dioxane	ND	1	200	ug/Kg	06/18/03	AM
1-Chlorohexane	ND	1	5	ug/Kg	06/18/03	AM
2,2-Dichloropropane	ND	1	5	ug/Kg	06/18/03	AM
2-Butanone (MEK)	ND	1	100	ug/Kg	06/18/03	AM
2-Chloroethyl vinyl ether	ND	1	5	ug/Kg	06/18/03	AM
2-Chlorotoluene	ND	1	5	ug/Kg	06/18/03	AM
2-Hexanone	ND	1	5	ug/Kg	06/18/03	AM
4-Chlorotoluene	ND	1	5	ug/Kg	06/18/03	AM
4-Methyl -2- Pentanone	ND	1	5	ug/Kg	06/18/03	AM
Acetone	ND	1	5	ug/Kg	06/18/03	AM

DLR = Detection limit for reporting purposes, ND = Not Detected below indicated detection limit, DF = Dilution Factor

Order #: 439097 **Client:** BHATE

Matrix: SOLID **Client Sample ID:** FT31EX16-01N

Date Sampled: 06/16/2003

Time Sampled: 09:53

Sampled By:

Analyte	Result	DF	DLR	Units	Date/Analyst
8260B Volatile Organic Compounds					
Acetonitrile	ND	1	5	ug/Kg	06/18/03 AM
Acrolein	ND	1	200	ug/Kg	06/18/03 AM
Acrylonitrile	ND	1	5	ug/Kg	06/18/03 AM
Allyl chloride	ND	1	5	ug/Kg	06/18/03 AM
Benzene	ND	1	5	ug/Kg	06/18/03 AM
Benzyl chloride	ND	1	5	ug/Kg	06/18/03 AM
Bromobenzene	ND	1	5	ug/Kg	06/18/03 AM
Bromochloromethane	ND	1	5	ug/Kg	06/18/03 AM
Bromodichloromethane	ND	1	5	ug/Kg	06/18/03 AM
Bromoform	ND	1	5	ug/Kg	06/18/03 AM
Bromomethane	ND	1	5	ug/Kg	06/18/03 AM
Carbon Disulfide	ND	1	5	ug/Kg	06/18/03 AM
Carbon tetrachloride	ND	1	5	ug/Kg	06/18/03 AM
Chlorobenzene	ND	1	5	ug/Kg	06/18/03 AM
Chloroethane	ND	1	5	ug/Kg	06/18/03 AM
Chloroform	ND	1	5	ug/Kg	06/18/03 AM
Chloromethane	ND	1	5	ug/Kg	06/18/03 AM
cis-1,2-Dichloroethene	ND	1	5	ug/Kg	06/18/03 AM
cis-1,3-Dichloropropene	ND	1	5	ug/Kg	06/18/03 AM
cis-1,4-Dichloro-2-butene	ND	1	5	ug/Kg	06/18/03 AM
Dibromochloromethane	ND	1	5	ug/Kg	06/18/03 AM
Dibromomethane	ND	1	5	ug/Kg	06/18/03 AM
Dichlorodifluoromethane	ND	1	5	ug/Kg	06/18/03 AM
Ethyl benzene	ND	1	5	ug/Kg	06/18/03 AM
Ethyl methacrylate	ND	1	5	ug/Kg	06/18/03 AM
Hexachlorobutadiene	ND	1	5	ug/Kg	06/18/03 AM
Iodomethane	ND	1	5	ug/Kg	06/18/03 AM
Isopropylbenzene (Cumene)	ND	1	5	ug/Kg	06/18/03 AM
Methacrylonitrile	ND	1	5	ug/Kg	06/18/03 AM
Methyl methacrylate	ND	1	5	ug/Kg	06/18/03 AM
Methyl-tert-butylether (MTBE)	ND	1	5	ug/Kg	06/18/03 AM
Methylene chloride	ND	1	5	ug/Kg	06/18/03 AM
n-Butylbenzene	ND	1	5	ug/Kg	06/18/03 AM
n-Propylbenzene	ND	1	5	ug/Kg	06/18/03 AM
Naphthalene	ND	1	5	ug/Kg	06/18/03 AM
p-Isopropyltoluene	ND	1	5	ug/Kg	06/18/03 AM
Pentachloroethane	ND	1	5	ug/Kg	06/18/03 AM
Propionitrile	ND	1	5	ug/Kg	06/18/03 AM

DLR = Detection limit for reporting purposes, ND = Not Detected below indicated detection limit, DF = Dilution Factor

Order #: 439097 **Client:** BHATE

Matrix: SOLID **Client Sample ID:** FT31EX16-01N

Date Sampled: 06/16/2003

Time Sampled: 09:53

Sampled By:

Analyte	Result	DF	DLR	Units	Date/Analyst
8260B Volatile Organic Compounds					
sec-Butylbenzene	ND	1	5	ug/Kg	06/18/03 AM
Styrene	ND	1	5	ug/Kg	06/18/03 AM
tert-Butylbenzene	ND	1	5	ug/Kg	06/18/03 AM
Tetrachloroethene	ND	1	5	ug/Kg	06/18/03 AM
Toluene	ND	1	5	ug/Kg	06/18/03 AM
trans-1,2-Dichloroethene	ND	1	5	ug/Kg	06/18/03 AM
trans-1,3-Dichloropropene	ND	1	5	ug/Kg	06/18/03 AM
trans-1,4-Dichloro-2-butene	ND	1	5	ug/Kg	06/18/03 AM
Trichloroethene	ND	1	5	ug/Kg	06/18/03 AM
Trichlorofluoromethane	ND	1	5	ug/Kg	06/18/03 AM
Vinyl acetate	ND	1	50	ug/Kg	06/18/03 AM
Vinyl chloride	ND	1	5	ug/Kg	06/18/03 AM
Xylenes, total	ND	1	5	ug/Kg	06/18/03 AM

Surrogates		Units	Control Limits
Surr1 - Dibromofluoromethane	91	%	70 - 130
Surr2 - 1,2-Dichloroethane-d4	125	%	70 - 130
Surr3 - Toluene-d8	102	%	70 - 130
Surr4 - p-Bromofluorobenzene	96	%	70 - 130

8270C Acid/Base/Neutral Extractables

1,2,4-Trichlorobenzene	ND	1	333	ug/Kg	06/25/03 DP
1,2-Dichlorobenzene	ND	1	333	ug/Kg	06/25/03 DP
1,3-Dichlorobenzene	ND	1	333	ug/Kg	06/25/03 DP
1,4-Dichlorobenzene	ND	1	333	ug/Kg	06/25/03 DP
2,4,5-Trichlorophenol	ND	1	1665	ug/Kg	06/25/03 DP
2,4,6-Trichlorophenol	ND	1	1665	ug/Kg	06/25/03 DP
2,4-Dichlorophenol	ND	1	333	ug/Kg	06/25/03 DP
2,4-Dimethylphenol	ND	1	333	ug/Kg	06/25/03 DP
2,4-Dinitrophenol	ND	1	1665	ug/Kg	06/25/03 DP
2,4-Dinitrotoluene	ND	1	333	ug/Kg	06/25/03 DP
2,6-Dinitrotoluene	ND	1	333	ug/Kg	06/25/03 DP
2-Chloronaphthalene	ND	1	333	ug/Kg	06/25/03 DP
2-Chlorophenol	ND	1	333	ug/Kg	06/25/03 DP
2-Methylnaphthalene	ND	1	333	ug/Kg	06/25/03 DP
2-Methylphenol	ND	1	333	ug/Kg	06/25/03 DP
2-Nitroaniline	ND	1	1665	ug/Kg	06/25/03 DP
2-Nitrophenol	ND	1	333	ug/Kg	06/25/03 DP

DLR = Detection limit for reporting purposes, ND = Not Detected below indicated detection limit, DF = Dilution Factor

Order #: 439097 **Client:** BHATE
Matrix: SOLID **Client Sample ID:** FT31EX16-01N
Date Sampled: 06/16/2003
Time Sampled: 09:53
Sampled By:

Analyte	Result	DF	DLR	Units	Date/Analyst	
8270C Acid/Base/Neutral Extractables						
3,3-Dichlorobenzidine	ND	1	333	ug/Kg	06/25/03	DP
3-Nitroaniline	ND	1	1665	ug/Kg	06/25/03	DP
4,6-Dinitro-2-methylphenol	ND	1	1665	ug/Kg	06/25/03	DP
4-Bromophenyl-phenylether	ND	1	333	ug/Kg	06/25/03	DP
4-Chloro-3-methylphenol	ND	1	333	ug/Kg	06/25/03	DP
4-Chloroaniline	ND	1	333	ug/Kg	06/25/03	DP
4-Chlorophenyl-phenylether	ND	1	333	ug/Kg	06/25/03	DP
4-Methylphenol	ND	1	333	ug/Kg	06/25/03	DP
4-Nitroaniline	ND	1	1665	ug/Kg	06/25/03	DP
4-Nitrophenol	ND	1	1665	ug/Kg	06/25/03	DP
Acenaphthene	ND	1	333	ug/Kg	06/25/03	DP
Acenaphthylene	ND	1	333	ug/Kg	06/25/03	DP
Anthracene	ND	1	333	ug/Kg	06/25/03	DP
Benzidine	ND	1	333	ug/Kg	06/25/03	DP
Benzo(a)anthracene	ND	1	333	ug/Kg	06/25/03	DP
Benzo(a)pyrene	ND	1	333	ug/Kg	06/25/03	DP
Benzo(b)fluoranthene	ND	1	333	ug/Kg	06/25/03	DP
Benzo(g,h,i)perylene	ND	1	333	ug/Kg	06/25/03	DP
Benzo(k)fluoranthene	ND	1	333	ug/Kg	06/25/03	DP
Benzoic Acid	ND	1	333	ug/Kg	06/25/03	DP
Benzyl alcohol	ND	1	333	ug/Kg	06/25/03	DP
bis(2-Chloroethoxy)methane	ND	1	333	ug/Kg	06/25/03	DP
bis(2-Chloroethyl)ether	ND	1	333	ug/Kg	06/25/03	DP
bis(2-Chloroisopropyl) ether	ND	1	333	ug/Kg	06/25/03	DP
bis(2-Ethylhexyl)phthalate	ND	1	333	ug/Kg	06/25/03	DP
Butylbenzylphthalate	ND	1	333	ug/Kg	06/25/03	DP
Chrysene	ND	1	333	ug/Kg	06/25/03	DP
Di-n-butylphthalate	ND	1	333	ug/Kg	06/25/03	DP
Di-n-octylphthalate	ND	1	333	ug/Kg	06/25/03	DP
Dibenz(a,h)anthracene	ND	1	333	ug/Kg	06/25/03	DP
Dibenzofuran	ND	1	333	ug/Kg	06/25/03	DP
Diethylphthalate	ND	1	333	ug/Kg	06/25/03	DP
Dimethylphthalate	ND	1	333	ug/Kg	06/25/03	DP
Fluoranthene	ND	1	333	ug/Kg	06/25/03	DP
Fluorene	ND	1	333	ug/Kg	06/25/03	DP
Hexachlorobenzene	ND	1	333	ug/Kg	06/25/03	DP
Hexachlorobutadiene	ND	1	333	ug/Kg	06/25/03	DP
Hexachlorocyclopentadiene	ND	1	333	ug/Kg	06/25/03	DP

DLR = Detection limit for reporting purposes, ND = Not Detected below indicated detection limit, DF = Dilution Factor

Order #: 439097 **Client:** BHATE

Matrix: SOLID **Client Sample ID:** FT31EX16-01N

Date Sampled: 06/16/2003

Time Sampled: 09:53

Sampled By:

Analyte	Result	DF	DLR	Units	Date/Analyst
8270C Acid/Base/Neutral Extractables					
Hexachloroethane	ND	1	333	ug/Kg	06/25/03 DP
Indeno(1,2,3-c,d)pyrene	ND	1	333	ug/Kg	06/25/03 DP
Isophorone	ND	1	333	ug/Kg	06/25/03 DP
N-Nitroso-di-n-propylamine	ND	1	333	ug/Kg	06/25/03 DP
N-Nitrosodiphenylamine	ND	1	333	ug/Kg	06/25/03 DP
Naphthalene	ND	1	333	ug/Kg	06/25/03 DP
Nitrobenzene	ND	1	333	ug/Kg	06/25/03 DP
Pentachlorophenol	ND	1	1665	ug/Kg	06/25/03 DP
Phenanthrene	ND	1	333	ug/Kg	06/25/03 DP
Phenol	ND	1	333	ug/Kg	06/25/03 DP
Pyrene	ND	1	333	ug/Kg	06/25/03 DP

Surrogates		Units	Control Limits
2,4,6-Tribromophenol (sur)	24	%	17 - 122
2-Fluorobiphenyl (sur)	41	%	30 - 115
2-Fluorophenol (sur)	56	%	25 - 121
Nitrobenzene-d5 (sur)	43	%	23 - 120
Phenol-d5 (sur)	57	%	24 - 113
Terphenyl-d14 (sur)	80	%	18 - 137

DLR = Detection limit for reporting purposes, ND = Not Detected below indicated detection limit, DF = Dilution Factor

Order #: 439098 **Client:** BHATE

Matrix: SOLID **Client Sample ID:** FT31EX17-01N

Date Sampled: 06/16/2003

Time Sampled: 10:00

Sampled By:

Analyte	Result	DF	DLR	Units	Date/Analyst	
8015 Carbon Chain I						
C06 - C10	ND	1	3	mg/Kg	06/20/03	AF
C10 - C22	ND	1	3	mg/Kg	06/20/03	AF
C22 - C36	ND	1	5	mg/Kg	06/20/03	AF
8260B Volatile Organic Compounds						
1,1,1,2-Tetrachloroethane	ND	1	5	ug/Kg	06/18/03	AM
1,1,1-Trichloroethane	ND	1	5	ug/Kg	06/18/03	AM
1,1,2,2-Tetrachloroethane	ND	1	5	ug/Kg	06/18/03	AM
1,1,2-Trichloroethane	ND	1	5	ug/Kg	06/18/03	AM
1,1,2-Trichlorotrifluoroethane	ND	1	5	ug/Kg	06/18/03	AM
1,1-Dichloroethane	ND	1	5	ug/Kg	06/18/03	AM
1,1-Dichloroethene	ND	1	5	ug/Kg	06/18/03	AM
1,1-Dichloropropene	ND	1	5	ug/Kg	06/18/03	AM
1,2,3-Trichlorobenzene	ND	1	5	ug/Kg	06/18/03	AM
1,2,3-Trichloropropane	ND	1	5	ug/Kg	06/18/03	AM
1,2,4-Trichlorobenzene	ND	1	5	ug/Kg	06/18/03	AM
1,2,4-Trimethylbenzene	ND	1	5	ug/Kg	06/18/03	AM
1,2-Dibromo-3-chloropropane	ND	1	5	ug/Kg	06/18/03	AM
1,2-Dibromoethane	ND	1	5	ug/Kg	06/18/03	AM
1,2-Dichlorobenzene	ND	1	5	ug/Kg	06/18/03	AM
1,2-Dichloroethane	ND	1	5	ug/Kg	06/18/03	AM
1,2-Dichloropropane	ND	1	5	ug/Kg	06/18/03	AM
1,3,5-Trimethylbenzene	ND	1	5	ug/Kg	06/18/03	AM
1,3-Dichlorobenzene	ND	1	5	ug/Kg	06/18/03	AM
1,3-Dichloropropane	ND	1	5	ug/Kg	06/18/03	AM
1,4-Dichlorobenzene	ND	1	5	ug/Kg	06/18/03	AM
1,4-Dioxane	ND	1	200	ug/Kg	06/18/03	AM
1-Chlorohexane	ND	1	5	ug/Kg	06/18/03	AM
2,2-Dichloropropane	ND	1	5	ug/Kg	06/18/03	AM
2-Butanone (MEK)	ND	1	100	ug/Kg	06/18/03	AM
2-Chloroethyl vinyl ether	ND	1	5	ug/Kg	06/18/03	AM
2-Chlorotoluene	ND	1	5	ug/Kg	06/18/03	AM
2-Hexanone	ND	1	5	ug/Kg	06/18/03	AM
4-Chlorotoluene	ND	1	5	ug/Kg	06/18/03	AM
4-Methyl -2- Pentanone	ND	1	5	ug/Kg	06/18/03	AM
Acetone	ND	1	5	ug/Kg	06/18/03	AM

DLR = Detection limit for reporting purposes, ND = Not Detected below indicated detection limit, DF = Dilution Factor

Order #: 439098 **Client:** BHATE

Matrix: SOLID **Client Sample ID:** FT31EX17-01N

Date Sampled: 06/16/2003

Time Sampled: 10:00

Sampled By:

Analyte	Result	DF	DLR	Units	Date/Analyst
8260B Volatile Organic Compounds					
Acetonitrile	ND	1	5	ug/Kg	06/18/03 AM
Acrolein	ND	1	200	ug/Kg	06/18/03 AM
Acrylonitrile	ND	1	5	ug/Kg	06/18/03 AM
Allyl chloride	ND	1	5	ug/Kg	06/18/03 AM
Benzene	ND	1	5	ug/Kg	06/18/03 AM
Benzyl chloride	ND	1	5	ug/Kg	06/18/03 AM
Bromobenzene	ND	1	5	ug/Kg	06/18/03 AM
Bromochloromethane	ND	1	5	ug/Kg	06/18/03 AM
Bromodichloromethane	ND	1	5	ug/Kg	06/18/03 AM
Bromoform	ND	1	5	ug/Kg	06/18/03 AM
Bromomethane	ND	1	5	ug/Kg	06/18/03 AM
Carbon Disulfide	ND	1	5	ug/Kg	06/18/03 AM
Carbon tetrachloride	ND	1	5	ug/Kg	06/18/03 AM
Chlorobenzene	ND	1	5	ug/Kg	06/18/03 AM
Chloroethane	ND	1	5	ug/Kg	06/18/03 AM
Chloroform	ND	1	5	ug/Kg	06/18/03 AM
Chloromethane	ND	1	5	ug/Kg	06/18/03 AM
cis-1,2-Dichloroethene	ND	1	5	ug/Kg	06/18/03 AM
cis-1,3-Dichloropropene	ND	1	5	ug/Kg	06/18/03 AM
cis-1,4-Dichloro-2-butene	ND	1	5	ug/Kg	06/18/03 AM
Dibromochloromethane	ND	1	5	ug/Kg	06/18/03 AM
Dibromomethane	ND	1	5	ug/Kg	06/18/03 AM
Dichlorodifluoromethane	ND	1	5	ug/Kg	06/18/03 AM
Ethyl benzene	ND	1	5	ug/Kg	06/18/03 AM
Ethyl methacrylate	ND	1	5	ug/Kg	06/18/03 AM
Hexachlorobutadiene	ND	1	5	ug/Kg	06/18/03 AM
Iodomethane	ND	1	5	ug/Kg	06/18/03 AM
Isopropylbenzene (Cumene)	ND	1	5	ug/Kg	06/18/03 AM
Methacrylonitrile	ND	1	5	ug/Kg	06/18/03 AM
Methyl methacrylate	ND	1	5	ug/Kg	06/18/03 AM
Methyl-tert-butylether (MTBE)	ND	1	5	ug/Kg	06/18/03 AM
Methylene chloride	ND	1	5	ug/Kg	06/18/03 AM
n-Butylbenzene	ND	1	5	ug/Kg	06/18/03 AM
n-Propylbenzene	ND	1	5	ug/Kg	06/18/03 AM
Naphthalene	ND	1	5	ug/Kg	06/18/03 AM
p-Isopropyltoluene	ND	1	5	ug/Kg	06/18/03 AM
Pentachloroethane	ND	1	5	ug/Kg	06/18/03 AM
Propionitrile	ND	1	5	ug/Kg	06/18/03 AM

DLR = Detection limit for reporting purposes, ND = Not Detected below indicated detection limit, DF = Dilution Factor

Order #: 439098 **Client:** BHATE

Matrix: SOLID **Client Sample ID:** FT31EX17-01N

Sampled: 06/16/2003

Time Sampled: 10:00

Sampled By:

Analyte	Result	DF	DLR	Units	Date/Analyst
8260B Volatile Organic Compounds					
sec-Butylbenzene	ND	1	5	ug/Kg	06/18/03 AM
Styrene	ND	1	5	ug/Kg	06/18/03 AM
tert-Butylbenzene	ND	1	5	ug/Kg	06/18/03 AM
Tetrachloroethene	ND	1	5	ug/Kg	06/18/03 AM
Toluene	ND	1	5	ug/Kg	06/18/03 AM
trans-1,2-Dichloroethene	ND	1	5	ug/Kg	06/18/03 AM
trans-1,3-Dichloropropene	ND	1	5	ug/Kg	06/18/03 AM
trans-1,4-Dichloro-2-butene	ND	1	5	ug/Kg	06/18/03 AM
Trichloroethene	ND	1	5	ug/Kg	06/18/03 AM
Trichlorofluoromethane	ND	1	5	ug/Kg	06/18/03 AM
Vinyl acetate	ND	1	50	ug/Kg	06/18/03 AM
Vinyl chloride	ND	1	5	ug/Kg	06/18/03 AM
Xylenes, total	ND	1	5	ug/Kg	06/18/03 AM
Surrogates				**Units**	**Control Limits**
Surr1 - Dibromofluoromethane	93			%	70 - 130
Surr2 - 1,2-Dichloroethane-d4	123			%	70 - 130
Surr3 - Toluene-d8	98			%	70 - 130
Surr4 - p-Bromofluorobenzene	97			%	70 - 130
8270C Acid/Base/Neutral Extractables					
1,2,4-Trichlorobenzene	ND	1	333	ug/Kg	06/25/03 DP
1,2-Dichlorobenzene	ND	1	333	ug/Kg	06/25/03 DP
1,3-Dichlorobenzene	ND	1	333	ug/Kg	06/25/03 DP
1,4-Dichlorobenzene	ND	1	333	ug/Kg	06/25/03 DP
2,4,5-Trichlorophenol	ND	1	1665	ug/Kg	06/25/03 DP
2,4,6-Trichlorophenol	ND	1	1665	ug/Kg	06/25/03 DP
2,4-Dichlorophenol	ND	1	333	ug/Kg	06/25/03 DP
2,4-Dimethylphenol	ND	1	333	ug/Kg	06/25/03 DP
2,4-Dinitrophenol	ND	1	1665	ug/Kg	06/25/03 DP
2,4-Dinitrotoluene	ND	1	333	ug/Kg	06/25/03 DP
2,6-Dinitrotoluene	ND	1	333	ug/Kg	06/25/03 DP
2-Chloronaphthalene	ND	1	333	ug/Kg	06/25/03 DP
2-Chlorophenol	ND	1	333	ug/Kg	06/25/03 DP
2-Methylnaphthalene	ND	1	333	ug/Kg	06/25/03 DP
2-Methylphenol	ND	1	333	ug/Kg	06/25/03 DP
2-Nitroaniline	ND	1	1665	ug/Kg	06/25/03 DP
2-Nitrophenol	ND	1	333	ug/Kg	06/25/03 DP

DLR = Detection limit for reporting purposes, ND = Not Detected below indicated detection limit, DF = Dilution Factor

Order #: 439098 **Client:** BHATE
Matrix: SOLID **Client Sample ID:** FT31EX17-01N
Date Sampled: 06/16/2003
Time Sampled: 10:00
Sampled By:

Analyte	Result	DF	DLR	Units	Date/Analyst	
8270C Acid/Base/Neutral Extractables						
3,3-Dichlorobenzidine	ND	1	333	ug/Kg	06/25/03	DP
3-Nitroaniline	ND	1	1665	ug/Kg	06/25/03	DP
4,6-Dinitro-2-methylphenol	ND	1	1665	ug/Kg	06/25/03	DP
4-Bromophenyl-phenylether	ND	1	333	ug/Kg	06/25/03	DP
4-Chloro-3-methylphenol	ND	1	333	ug/Kg	06/25/03	DP
4-Chloroaniline	ND	1	333	ug/Kg	06/25/03	DP
4-Chlorophenyl-phenylether	ND	1	333	ug/Kg	06/25/03	DP
4-Methylphenol	ND	1	333	ug/Kg	06/25/03	DP
4-Nitroaniline	ND	1	1665	ug/Kg	06/25/03	DP
4-Nitrophenol	ND	1	1665	ug/Kg	06/25/03	DP
Acenaphthene	ND	1	333	ug/Kg	06/25/03	DP
Acenaphthylene	ND	1	333	ug/Kg	06/25/03	DP
Anthracene	ND	1	333	ug/Kg	06/25/03	DP
Benzidine	ND	1	333	ug/Kg	06/25/03	DP
Benzo(a)anthracene	ND	1	333	ug/Kg	06/25/03	DP
Benzo(a)pyrene	ND	1	333	ug/Kg	06/25/03	DP
Benzo(b)fluoranthene	ND	1	333	ug/Kg	06/25/03	DP
Benzo(g,h,i)perylene	ND	1	333	ug/Kg	06/25/03	DP
Benzo(k)fluoranthene	ND	1	333	ug/Kg	06/25/03	DP
Benzoic Acid	ND	1	333	ug/Kg	06/25/03	DP
Benzyl alcohol	ND	1	333	ug/Kg	06/25/03	DP
bis(2-Chloroethoxy)methane	ND	1	333	ug/Kg	06/25/03	DP
bis(2-Chloroethyl)ether	ND	1	333	ug/Kg	06/25/03	DP
bis(2-Chloroisopropyl) ether	ND	1	333	ug/Kg	06/25/03	DP
bis(2-Ethylhexyl)phthalate	ND	1	333	ug/Kg	06/25/03	DP
Butylbenzylphthalate	ND	1	333	ug/Kg	06/25/03	DP
Chrysene	ND	1	333	ug/Kg	06/25/03	DP
Di-n-butylphthalate	ND	1	333	ug/Kg	06/25/03	DP
Di-n-octylphthalate	ND	1	333	ug/Kg	06/25/03	DP
Dibenz(a,h)anthracene	ND	1	333	ug/Kg	06/25/03	DP
Dibenzofuran	ND	1	333	ug/Kg	06/25/03	DP
Diethylphthalate	ND	1	333	ug/Kg	06/25/03	DP
Dimethylphthalate	ND	1	333	ug/Kg	06/25/03	DP
Fluoranthene	ND	1	333	ug/Kg	06/25/03	DP
Fluorene	ND	1	333	ug/Kg	06/25/03	DP
Hexachlorobenzene	ND	1	333	ug/Kg	06/25/03	DP
Hexachlorobutadiene	ND	1	333	ug/Kg	06/25/03	DP
Hexachlorocyclopentadiene	ND	1	333	ug/Kg	06/25/03	DP

DLR = Detection limit for reporting purposes, ND = Not Detected below indicated detection limit, DF = Dilution Factor

Order #: 439098 **Client:** BHATE

Matrix: SOLID **Client Sample ID:** FT31EX17-01N

Date Sampled: 06/16/2003

Time Sampled: 10:00

Sampled By:

Analyte	Result	DF	DLR	Units	Date/Analyst
8270C Acid/Base/Neutral Extractables					
Hexachloroethane	ND	1	333	ug/Kg	06/25/03 DP
Indeno(1,2,3-c,d)pyrene	ND	1	333	ug/Kg	06/25/03 DP
Isophorone	ND	1	333	ug/Kg	06/25/03 DP
N-Nitroso-di-n-propylamine	ND	1	333	ug/Kg	06/25/03 DP
N-Nitrosodiphenylamine	ND	1	333	ug/Kg	06/25/03 DP
Naphthalene	ND	1	333	ug/Kg	06/25/03 DP
Nitrobenzene	ND	1	333	ug/Kg	06/25/03 DP
Pentachlorophenol	ND	1	1665	ug/Kg	06/25/03 DP
Phenanthrene	ND	1	333	ug/Kg	06/25/03 DP
Phenol	ND	1	333	ug/Kg	06/25/03 DP
Pyrene	ND	1	333	ug/Kg	06/25/03 DP

Surrogates		Units	Control Limits
2,4,6-Tribromophenol (sur)	30	%	17 - 122
2-Fluorobiphenyl (sur)	42	%	30 - 115
2-Fluorophenol (sur)	56	%	25 - 121
Nitrobenzene-d5 (sur)	41	%	23 - 120
Phenol-d5 (sur)	59	%	24 - 113
Terphenyl-d14 (sur)	83	%	18 - 137

DLR = Detection limit for reporting purposes, ND = Not Detected below indicated detection limit, DF = Dilution Factor

Order #: 439099 **Client:** BHATE
Matrix: SOLID **Client Sample ID:** FT31EX18-01N
Date Sampled: 06/16/2003
Time Sampled: 10:10
Sampled By:

Analyte	Result	DF	DLR	Units	Date/Analyst	
8015 Carbon Chain I						
C06 - C10	ND	1	3	mg/Kg	06/20/03	AF
C10 - C22	ND	1	3	mg/Kg	06/20/03	AF
C22 - C36	ND	1	5	mg/Kg	06/20/03	AF
8260B Volatile Organic Compounds						
1,1,1,2-Tetrachloroethane	ND	1	5	ug/Kg	06/18/03	AM
1,1,1-Trichloroethane	ND	1	5	ug/Kg	06/18/03	AM
1,1,2,2-Tetrachloroethane	ND	1	5	ug/Kg	06/18/03	AM
1,1,2-Trichloroethane	ND	1	5	ug/Kg	06/18/03	AM
1,1,2-Trichlorotrifluoroethane	ND	1	5	ug/Kg	06/18/03	AM
1,1-Dichloroethane	ND	1	5	ug/Kg	06/18/03	AM
1,1-Dichloroethene	ND	1	5	ug/Kg	06/18/03	AM
1,1-Dichloropropene	ND	1	5	ug/Kg	06/18/03	AM
1,2,3-Trichlorobenzene	ND	1	5	ug/Kg	06/18/03	AM
1,2,3-Trichloropropane	ND	1	5	ug/Kg	06/18/03	AM
1,2,4-Trichlorobenzene	ND	1	5	ug/Kg	06/18/03	AM
1,2,4-Trimethylbenzene	ND	1	5	ug/Kg	06/18/03	AM
1,2-Dibromo-3-chloropropane	ND	1	5	ug/Kg	06/18/03	AM
1,2-Dibromoethane	ND	1	5	ug/Kg	06/18/03	AM
1,2-Dichlorobenzene	ND	1	5	ug/Kg	06/18/03	AM
1,2-Dichloroethane	ND	1	5	ug/Kg	06/18/03	AM
1,2-Dichloropropane	ND	1	5	ug/Kg	06/18/03	AM
1,3,5-Trimethylbenzene	ND	1	5	ug/Kg	06/18/03	AM
1,3-Dichlorobenzene	ND	1	5	ug/Kg	06/18/03	AM
1,3-Dichloropropane	ND	1	5	ug/Kg	06/18/03	AM
1,4-Dichlorobenzene	ND	1	5	ug/Kg	06/18/03	AM
1,4-Dioxane	ND	1	200	ug/Kg	06/18/03	AM
1-Chlorohexane	ND	1	5	ug/Kg	06/18/03	AM
2,2-Dichloropropane	ND	1	5	ug/Kg	06/18/03	AM
2-Butanone (MEK)	ND	1	100	ug/Kg	06/18/03	AM
2-Chloroethyl vinyl ether	ND	1	5	ug/Kg	06/18/03	AM
2-Chlorotoluene	ND	1	5	ug/Kg	06/18/03	AM
2-Hexanone	ND	1	5	ug/Kg	06/18/03	AM
4-Chlorotoluene	ND	1	5	ug/Kg	06/18/03	AM
4-Methyl -2- Pentanone	ND	1	5	ug/Kg	06/18/03	AM
Acetone	ND	1	5	ug/Kg	06/18/03	AM

DLR = Detection limit for reporting purposes, ND = Not Detected below indicated detection limit, DF = Dilution Factor

Order #: 439099 **Client:** BHATE

Matrix: SOLID **Client Sample ID:** FT31EX18-01N

Sampled: 06/16/2003

Sampled: 10:10

Sampled By:

Analyte	Result	DF	DLR	Units	Date/Analyst
8260B Volatile Organic Compounds					
Acetonitrile	ND	1	5	ug/Kg	06/18/03 AM
Acrolein	ND	1	200	ug/Kg	06/18/03 AM
Acrylonitrile	ND	1	5	ug/Kg	06/18/03 AM
Allyl chloride	ND	1	5	ug/Kg	06/18/03 AM
Benzene	ND	1	5	ug/Kg	06/18/03 AM
Benzyl chloride	ND	1	5	ug/Kg	06/18/03 AM
Bromobenzene	ND	1	5	ug/Kg	06/18/03 AM
Bromochloromethane	ND	1	5	ug/Kg	06/18/03 AM
Bromodichloromethane	ND	1	5	ug/Kg	06/18/03 AM
Bromoform	ND	1	5	ug/Kg	06/18/03 AM
Bromomethane	ND	1	5	ug/Kg	06/18/03 AM
Carbon Disulfide	ND	1	5	ug/Kg	06/18/03 AM
Carbon tetrachloride	ND	1	5	ug/Kg	06/18/03 AM
Chlorobenzene	ND	1	5	ug/Kg	06/18/03 AM
Chloroethane	ND	1	5	ug/Kg	06/18/03 AM
Chloroform	ND	1	5	ug/Kg	06/18/03 AM
Chloromethane	ND	1	5	ug/Kg	06/18/03 AM
cis-1,2-Dichloroethene	ND	1	5	ug/Kg	06/18/03 AM
cis-1,3-Dichloropropene	ND	1	5	ug/Kg	06/18/03 AM
cis-1,4-Dichloro-2-butene	ND	1	5	ug/Kg	06/18/03 AM
Dibromochloromethane	ND	1	5	ug/Kg	06/18/03 AM
Dibromomethane	ND	1	5	ug/Kg	06/18/03 AM
Dichlorodifluoromethane	ND	1	5	ug/Kg	06/18/03 AM
Ethyl benzene	ND	1	5	ug/Kg	06/18/03 AM
Ethyl methacrylate	ND	1	5	ug/Kg	06/18/03 AM
Hexachlorobutadiene	ND	1	5	ug/Kg	06/18/03 AM
Iodomethane	ND	1	5	ug/Kg	06/18/03 AM
Isopropylbenzene (Cumene)	ND	1	5	ug/Kg	06/18/03 AM
Methacrylonitrile	ND	1	5	ug/Kg	06/18/03 AM
Methyl methacrylate	ND	1	5	ug/Kg	06/18/03 AM
Methyl-tert-butylether (MTBE)	ND	1	5	ug/Kg	06/18/03 AM
Methylene chloride	ND	1	5	ug/Kg	06/18/03 AM
n-Butylbenzene	ND	1	5	ug/Kg	06/18/03 AM
n-Propylbenzene	ND	1	5	ug/Kg	06/18/03 AM
Naphthalene	ND	1	5	ug/Kg	06/18/03 AM
p-Isopropyltoluene	ND	1	5	ug/Kg	06/18/03 AM
Pentachloroethane	ND	1	5	ug/Kg	06/18/03 AM
Propionitrile	ND	1	5	ug/Kg	06/18/03 AM

DLR = Detection limit for reporting purposes, ND = Not Detected below indicated detection limit, DF = Dilution Factor

Order #: 439099 **Client:** BHATE
Matrix: SOLID **Client Sample ID:** FT31EX18-01N
Date Sampled: 06/16/2003
Time Sampled: 10:10
Sampled By:

Analyte	Result	DF	DLR	Units	Date/Analyst
8260B Volatile Organic Compounds					
sec-Butylbenzene	ND	1	5	ug/Kg	06/18/03 AM
Styrene	ND	1	5	ug/Kg	06/18/03 AM
tert-Butylbenzene	ND	1	5	ug/Kg	06/18/03 AM
Tetrachloroethene	ND	1	5	ug/Kg	06/18/03 AM
Toluene	ND	1	5	ug/Kg	06/18/03 AM
trans-1,2-Dichloroethene	ND	1	5	ug/Kg	06/18/03 AM
trans-1,3-Dichloropropene	ND	1	5	ug/Kg	06/18/03 AM
trans-1,4-Dichloro-2-butene	ND	1	5	ug/Kg	06/18/03 AM
Trichloroethene	ND	1	5	ug/Kg	06/18/03 AM
Trichlorofluoromethane	ND	1	5	ug/Kg	06/18/03 AM
Vinyl acetate	ND	1	50	ug/Kg	06/18/03 AM
Vinyl chloride	ND	1	5	ug/Kg	06/18/03 AM
Xylenes, total	ND	1	5	ug/Kg	06/18/03 AM
Surrogates				**Units**	**Control Limits**
Surr1 - Dibromofluoromethane	92			%	70 - 130
Surr2 - 1,2-Dichloroethane-d4	123			%	70 - 130
Surr3 - Toluene-d8	100			%	70 - 130
Surr4 - p-Bromofluorobenzene	95			%	70 - 130
8270C Acid/Base/Neutral Extractables					
1,2,4-Trichlorobenzene	ND	1	333	ug/Kg	06/25/03 DP
1,2-Dichlorobenzene	ND	1	333	ug/Kg	06/25/03 DP
1,3-Dichlorobenzene	ND	1	333	ug/Kg	06/25/03 DP
1,4-Dichlorobenzene	ND	1	333	ug/Kg	06/25/03 DP
2,4,5-Trichlorophenol	ND	1	1665	ug/Kg	06/25/03 DP
2,4,6-Trichlorophenol	ND	1	1665	ug/Kg	06/25/03 DP
2,4-Dichlorophenol	ND	1	333	ug/Kg	06/25/03 DP
2,4-Dimethylphenol	ND	1	333	ug/Kg	06/25/03 DP
2,4-Dinitrophenol	ND	1	1665	ug/Kg	06/25/03 DP
2,4-Dinitrotoluene	ND	1	333	ug/Kg	06/25/03 DP
2,6-Dinitrotoluene	ND	1	333	ug/Kg	06/25/03 DP
2-Chloronaphthalene	ND	1	333	ug/Kg	06/25/03 DP
2-Chlorophenol	ND	1	333	ug/Kg	06/25/03 DP
2-Methylnaphthalene	ND	1	333	ug/Kg	06/25/03 DP
2-Methylphenol	ND	1	333	ug/Kg	06/25/03 DP
2-Nitroaniline	ND	1	1665	ug/Kg	06/25/03 DP
2-Nitrophenol	ND	1	333	ug/Kg	06/25/03 DP

DLR = Detection limit for reporting purposes, ND = Not Detected below indicated detection limit, DF = Dilution Factor

Order #: 439099 **Client:** BHATE

Matrix: SOLID **Client Sample ID:** FT31EX18-01N

e Sampled: 06/16/2003

ıe Sampled: 10:10

Sampled By:

Analyte	Result	DF	DLR	Units	Date/Analyst	
8270C Acid/Base/Neutral Extractables						
3,3-Dichlorobenzidine	ND	1	333	ug/Kg	06/25/03	DP
3-Nitroaniline	ND	1	1665	ug/Kg	06/25/03	DP
4,6-Dinitro-2-methylphenol	ND	1	1665	ug/Kg	06/25/03	DP
4-Bromophenyl-phenylether	ND	1	333	ug/Kg	06/25/03	DP
4-Chloro-3-methylphenol	ND	1	333	ug/Kg	06/25/03	DP
4-Chloroaniline	ND	1	333	ug/Kg	06/25/03	DP
4-Chlorophenyl-phenylether	ND	1	333	ug/Kg	06/25/03	DP
4-Methylphenol	ND	1	333	ug/Kg	06/25/03	DP
4-Nitroaniline	ND	1	1665	ug/Kg	06/25/03	DP
4-Nitrophenol	ND	1	1665	ug/Kg	06/25/03	DP
Acenaphthene	ND	1	333	ug/Kg	06/25/03	DP
Acenaphthylene	ND	1	333	ug/Kg	06/25/03	DP
Anthracene	ND	1	333	ug/Kg	06/25/03	DP
Benzidine	ND	1	333	ug/Kg	06/25/03	DP
Benzo(a)anthracene	ND	1	333	ug/Kg	06/25/03	DP
Benzo(a)pyrene	ND	1	333	ug/Kg	06/25/03	DP
Benzo(b)fluoranthene	ND	1	333	ug/Kg	06/25/03	DP
Benzo(g,h,i)perylene	ND	1	333	ug/Kg	06/25/03	DP
Benzo(k)fluoranthene	ND	1	333	ug/Kg	06/25/03	DP
Benzoic Acid	ND	1	333	ug/Kg	06/25/03	DP
Benzyl alcohol	ND	1	333	ug/Kg	06/25/03	DP
bis(2-Chloroethoxy)methane	ND	1	333	ug/Kg	06/25/03	DP
bis(2-Chloroethyl)ether	ND	1	333	ug/Kg	06/25/03	DP
bis(2-Chloroisopropyl) ether	ND	1	333	ug/Kg	06/25/03	DP
bis(2-Ethylhexyl)phthalate	ND	1	333	ug/Kg	06/25/03	DP
Butylbenzylphthalate	ND	1	333	ug/Kg	06/25/03	DP
Chrysene	ND	1	333	ug/Kg	06/25/03	DP
Di-n-butylphthalate	ND	1	333	ug/Kg	06/25/03	DP
Di-n-octylphthalate	ND	1	333	ug/Kg	06/25/03	DP
Dibenz(a,h)anthracene	ND	1	333	ug/Kg	06/25/03	DP
Dibenzofuran	ND	1	333	ug/Kg	06/25/03	DP
Diethylphthalate	ND	1	333	ug/Kg	06/25/03	DP
Dimethylphthalate	ND	1	333	ug/Kg	06/25/03	DP
Fluoranthene	ND	1	333	ug/Kg	06/25/03	DP
Fluorene	ND	1	333	ug/Kg	06/25/03	DP
Hexachlorobenzene	ND	1	333	ug/Kg	06/25/03	DP
Hexachlorobutadiene	ND	1	333	ug/Kg	06/25/03	DP
Hexachlorocyclopentadiene	ND	1	333	ug/Kg	06/25/03	DP

DLR = Detection limit for reporting purposes, ND = Not Detected below indicated detection limit, DF = Dilution Factor

Order #: 439099 **Client:** BHATE
Matrix: SOLID **Client Sample ID:** FT31EX18-01N
Date Sampled: 06/16/2003
Time Sampled: 10:10
Sampled By:

Analyte	Result	DF	DLR	Units	Date/Analyst	
8270C Acid/Base/Neutral Extractables						
Hexachloroethane	ND	1	333	ug/Kg	06/25/03	DP
Indeno(1,2,3-c,d)pyrene	ND	1	333	ug/Kg	06/25/03	DP
Isophorone	ND	1	333	ug/Kg	06/25/03	DP
N-Nitroso-di-n-propylamine	ND	1	333	ug/Kg	06/25/03	DP
N-Nitrosodiphenylamine	ND	1	333	ug/Kg	06/25/03	DP
Naphthalene	ND	1	333	ug/Kg	06/25/03	DP
Nitrobenzene	ND	1	333	ug/Kg	06/25/03	DP
Pentachlorophenol	ND	1	1665	ug/Kg	06/25/03	DP
Phenanthrene	ND	1	333	ug/Kg	06/25/03	DP
Phenol	ND	1	333	ug/Kg	06/25/03	DP
Pyrene	ND	1	333	ug/Kg	06/25/03	DP

Surrogates		Units	Control Limits
2,4,6-Tribromophenol (sur)	31	%	17 - 122
2-Fluorobiphenyl (sur)	49	%	30 - 115
2-Fluorophenol (sur)	64	%	25 - 121
Nitrobenzene-d5 (sur)	52	%	23 - 120
Phenol-d5 (sur)	71	%	24 - 113
Terphenyl-d14 (sur)	79	%	18 - 137

DLR = Detection limit for reporting purposes, ND = Not Detected below indicated detection limit, DF = Dilution Factor

Order #: 439100 **Client:** BHATE
Matrix: SOLID **Client Sample ID:** FT31EX19-01N
Sampled: 06/16/2003
e Sampled: 10:21
Sampled By:

Analyte	Result	DF	DLR	Units	Date/Analyst	
8015 Carbon Chain I						
C06 - C10	ND	1	3	mg/Kg	06/20/03	AF
C10 - C22	ND	1	3	mg/Kg	06/20/03	AF
C22 - C36	ND	1	5	mg/Kg	06/20/03	AF
8260B Volatile Organic Compounds						
1,1,1,2-Tetrachloroethane	ND	1	5	ug/Kg	06/18/03	AM
1,1,1-Trichloroethane	ND	1	5	ug/Kg	06/18/03	AM
1,1,2,2-Tetrachloroethane	ND	1	5	ug/Kg	06/18/03	AM
1,1,2-Trichloroethane	ND	1	5	ug/Kg	06/18/03	AM
1,1,2-Trichlorotrifluoroethane	ND	1	5	ug/Kg	06/18/03	AM
1,1-Dichloroethane	ND	1	5	ug/Kg	06/18/03	AM
1,1-Dichloroethene	ND	1	5	ug/Kg	06/18/03	AM
1,1-Dichloropropene	ND	1	5	ug/Kg	06/18/03	AM
1,2,3-Trichlorobenzene	ND	1	5	ug/Kg	06/18/03	AM
1,2,3-Trichloropropane	ND	1	5	ug/Kg	06/18/03	AM
1,2,4-Trichlorobenzene	ND	1	5	ug/Kg	06/18/03	AM
1,2,4-Trimethylbenzene	ND	1	5	ug/Kg	06/18/03	AM
1,2-Dibromo-3-chloropropane	ND	1	5	ug/Kg	06/18/03	AM
1,2-Dibromoethane	ND	1	5	ug/Kg	06/18/03	AM
1,2-Dichlorobenzene	ND	1	5	ug/Kg	06/18/03	AM
1,2-Dichloroethane	ND	1	5	ug/Kg	06/18/03	AM
1,2-Dichloropropane	ND	1	5	ug/Kg	06/18/03	AM
1,3,5-Trimethylbenzene	ND	1	5	ug/Kg	06/18/03	AM
1,3-Dichlorobenzene	ND	1	5	ug/Kg	06/18/03	AM
1,3-Dichloropropane	ND	1	5	ug/Kg	06/18/03	AM
1,4-Dichlorobenzene	ND	1	5	ug/Kg	06/18/03	AM
1,4-Dioxane	ND	1	200	ug/Kg	06/18/03	AM
1-Chlorohexane	ND	1	5	ug/Kg	06/18/03	AM
2,2-Dichloropropane	ND	1	5	ug/Kg	06/18/03	AM
2-Butanone (MEK)	ND	1	100	ug/Kg	06/18/03	AM
2-Chloroethyl vinyl ether	ND	1	5	ug/Kg	06/18/03	AM
2-Chlorotoluene	ND	1	5	ug/Kg	06/18/03	AM
2-Hexanone	ND	1	5	ug/Kg	06/18/03	AM
4-Chlorotoluene	ND	1	5	ug/Kg	06/18/03	AM
4-Methyl -2- Pentanone	ND	1	5	ug/Kg	06/18/03	AM
Acetone	ND	1	5	ug/Kg	06/18/03	AM

DLR = Detection limit for reporting purposes, ND = Not Detected below indicated detection limit, DF = Dilution Factor

Order #: 439100 **Client:** BHATE

Matrix: SOLID **Client Sample ID:** FT31EX19-01N

Date Sampled: 06/16/2003

Time Sampled: 10:21

Sampled By:

Analyte	Result	DF	DLR	Units	Date/Analyst
8260B Volatile Organic Compounds					
Acetonitrile	ND	1	5	ug/Kg	06/18/03 AM
Acrolein	ND	1	200	ug/Kg	06/18/03 AM
Acrylonitrile	ND	1	5	ug/Kg	06/18/03 AM
Allyl chloride	ND	1	5	ug/Kg	06/18/03 AM
Benzene	ND	1	5	ug/Kg	06/18/03 AM
Benzyl chloride	ND	1	5	ug/Kg	06/18/03 AM
Bromobenzene	ND	1	5	ug/Kg	06/18/03 AM
Bromochloromethane	ND	1	5	ug/Kg	06/18/03 AM
Bromodichloromethane	ND	1	5	ug/Kg	06/18/03 AM
Bromoform	ND	1	5	ug/Kg	06/18/03 AM
Bromomethane	ND	1	5	ug/Kg	06/18/03 AM
Carbon Disulfide	ND	1	5	ug/Kg	06/18/03 AM
Carbon tetrachloride	ND	1	5	ug/Kg	06/18/03 AM
Chlorobenzene	ND	1	5	ug/Kg	06/18/03 AM
Chloroethane	ND	1	5	ug/Kg	06/18/03 AM
Chloroform	ND	1	5	ug/Kg	06/18/03 AM
Chloromethane	ND	1	5	ug/Kg	06/18/03 AM
cis-1,2-Dichloroethene	ND	1	5	ug/Kg	06/18/03 AM
cis-1,3-Dichloropropene	ND	1	5	ug/Kg	06/18/03 AM
cis-1,4-Dichloro-2-butene	ND	1	5	ug/Kg	06/18/03 AM
Dibromochloromethane	ND	1	5	ug/Kg	06/18/03 AM
Dibromomethane	ND	1	5	ug/Kg	06/18/03 AM
Dichlorodifluoromethane	ND	1	5	ug/Kg	06/18/03 AM
Ethyl benzene	ND	1	5	ug/Kg	06/18/03 AM
Ethyl methacrylate	ND	1	5	ug/Kg	06/18/03 AM
Hexachlorobutadiene	ND	1	5	ug/Kg	06/18/03 AM
Iodomethane	ND	1	5	ug/Kg	06/18/03 AM
Isopropylbenzene (Cumene)	ND	1	5	ug/Kg	06/18/03 AM
Methacrylonitrile	ND	1	5	ug/Kg	06/18/03 AM
Methyl methacrylate	ND	1	5	ug/Kg	06/18/03 AM
Methyl-tert-butylether (MTBE)	ND	1	5	ug/Kg	06/18/03 AM
Methylene chloride	ND	1	5	ug/Kg	06/18/03 AM
n-Butylbenzene	ND	1	5	ug/Kg	06/18/03 AM
n-Propylbenzene	ND	1	5	ug/Kg	06/18/03 AM
Naphthalene	ND	1	5	ug/Kg	06/18/03 AM
p-Isopropyltoluene	ND	1	5	ug/Kg	06/18/03 AM
Pentachloroethane	ND	1	5	ug/Kg	06/18/03 AM
Propionitrile	ND	1	5	ug/Kg	06/18/03 AM

DLR = Detection limit for reporting purposes, ND = Not Detected below indicated detection limit, DF = Dilution Factor

Order #: 439100 **Client:** BHATE

Matrix: SOLID **Client Sample ID:** FT31EX19-01N

Date Sampled: 06/16/2003

Time Sampled: 10:21

Sampled By:

Analyte	Result	DF	DLR	Units	Date/Analyst
8260B Volatile Organic Compounds					
sec-Butylbenzene	ND	1	5	ug/Kg	06/18/03 AM
Styrene	ND	1	5	ug/Kg	06/18/03 AM
tert-Butylbenzene	ND	1	5	ug/Kg	06/18/03 AM
Tetrachloroethene	ND	1	5	ug/Kg	06/18/03 AM
Toluene	ND	1	5	ug/Kg	06/18/03 AM
trans-1,2-Dichloroethene	ND	1	5	ug/Kg	06/18/03 AM
trans-1,3-Dichloropropene	ND	1	5	ug/Kg	06/18/03 AM
trans-1,4-Dichloro-2-butene	ND	1	5	ug/Kg	06/18/03 AM
Trichloroethene	ND	1	5	ug/Kg	06/18/03 AM
Trichlorofluoromethane	ND	1	5	ug/Kg	06/18/03 AM
Vinyl acetate	ND	1	50	ug/Kg	06/18/03 AM
Vinyl chloride	ND	1	5	ug/Kg	06/18/03 AM
Xylenes, total	ND	1	5	ug/Kg	06/18/03 AM
Surrogates				**Units**	**Control Limits**
Surr1 - Dibromofluoromethane	92			%	70 - 130
Surr2 - 1,2-Dichloroethane-d4	120			%	70 - 130
Surr3 - Toluene-d8	101			%	70 - 130
Surr4 - p-Bromofluorobenzene	95			%	70 - 130
8270C Acid/Base/Neutral Extractables					
1,2,4-Trichlorobenzene	ND	1	333	ug/Kg	06/25/03 DP
1,2-Dichlorobenzene	ND	1	333	ug/Kg	06/25/03 DP
1,3-Dichlorobenzene	ND	1	333	ug/Kg	06/25/03 DP
1,4-Dichlorobenzene	ND	1	333	ug/Kg	06/25/03 DP
2,4,5-Trichlorophenol	ND	1	1665	ug/Kg	06/25/03 DP
2,4,6-Trichlorophenol	ND	1	1665	ug/Kg	06/25/03 DP
2,4-Dichlorophenol	ND	1	333	ug/Kg	06/25/03 DP
2,4-Dimethylphenol	ND	1	333	ug/Kg	06/25/03 DP
2,4-Dinitrophenol	ND	1	1665	ug/Kg	06/25/03 DP
2,4-Dinitrotoluene	ND	1	333	ug/Kg	06/25/03 DP
2,6-Dinitrotoluene	ND	1	333	ug/Kg	06/25/03 DP
2-Chloronaphthalene	ND	1	333	ug/Kg	06/25/03 DP
2-Chlorophenol	ND	1	333	ug/Kg	06/25/03 DP
2-Methylnaphthalene	ND	1	333	ug/Kg	06/25/03 DP
2-Methylphenol	ND	1	333	ug/Kg	06/25/03 DP
2-Nitroaniline	ND	1	1665	ug/Kg	06/25/03 DP
2-Nitrophenol	ND	1	333	ug/Kg	06/25/03 DP

DLR = Detection limit for reporting purposes, ND = Not Detected below indicated detection limit, DF = Dilution Factor

Order #: 439100 **Client:** BHATE
Matrix: SOLID **Client Sample ID:** FT31EX19-01N
Date Sampled: 06/16/2003
Time Sampled: 10:21
Sampled By:

Analyte	Result	DF	DLR	Units	Date/Analyst	
8270C Acid/Base/Neutral Extractables						
3,3-Dichlorobenzidine	ND	1	333	ug/Kg	06/25/03	DP
3-Nitroaniline	ND	1	1665	ug/Kg	06/25/03	DP
4,6-Dinitro-2-methylphenol	ND	1	1665	ug/Kg	06/25/03	DP
4-Bromophenyl-phenylether	ND	1	333	ug/Kg	06/25/03	DP
4-Chloro-3-methylphenol	ND	1	333	ug/Kg	06/25/03	DP
4-Chloroaniline	ND	1	333	ug/Kg	06/25/03	DP
4-Chlorophenyl-phenylether	ND	1	333	ug/Kg	06/25/03	DP
4-Methylphenol	ND	1	333	ug/Kg	06/25/03	DP
4-Nitroaniline	ND	1	1665	ug/Kg	06/25/03	DP
4-Nitrophenol	ND	1	1665	ug/Kg	06/25/03	DP
Acenaphthene	ND	1	333	ug/Kg	06/25/03	DP
Acenaphthylene	ND	1	333	ug/Kg	06/25/03	DP
Anthracene	ND	1	333	ug/Kg	06/25/03	DP
Benzidine	ND	1	333	ug/Kg	06/25/03	DP
Benzo(a)anthracene	ND	1	333	ug/Kg	06/25/03	DP
Benzo(a)pyrene	ND	1	333	ug/Kg	06/25/03	DP
Benzo(b)fluoranthene	ND	1	333	ug/Kg	06/25/03	DP
Benzo(g,h,i)perylene	ND	1	333	ug/Kg	06/25/03	DP
Benzo(k)fluoranthene	ND	1	333	ug/Kg	06/25/03	DP
Benzoic Acid	ND	1	333	ug/Kg	06/25/03	DP
Benzyl alcohol	ND	1	333	ug/Kg	06/25/03	DP
bis(2-Chloroethoxy)methane	ND	1	333	ug/Kg	06/25/03	DP
bis(2-Chloroethyl)ether	ND	1	333	ug/Kg	06/25/03	DP
bis(2-Chloroisopropyl) ether	ND	1	333	ug/Kg	06/25/03	DP
bis(2-Ethylhexyl)phthalate	ND	1	333	ug/Kg	06/25/03	DP
Butylbenzylphthalate	ND	1	333	ug/Kg	06/25/03	DP
Chrysene	ND	1	333	ug/Kg	06/25/03	DP
Di-n-butylphthalate	ND	1	333	ug/Kg	06/25/03	DP
Di-n-octylphthalate	ND	1	333	ug/Kg	06/25/03	DP
Dibenz(a,h)anthracene	ND	1	333	ug/Kg	06/25/03	DP
Dibenzofuran	ND	1	333	ug/Kg	06/25/03	DP
Diethylphthalate	ND	1	333	ug/Kg	06/25/03	DP
Dimethylphthalate	ND	1	333	ug/Kg	06/25/03	DP
Fluoranthene	ND	1	333	ug/Kg	06/25/03	DP
Fluorene	ND	1	333	ug/Kg	06/25/03	DP
Hexachlorobenzene	ND	1	333	ug/Kg	06/25/03	DP
Hexachlorobutadiene	ND	1	333	ug/Kg	06/25/03	DP
Hexachlorocyclopentadiene	ND	1	333	ug/Kg	06/25/03	DP

DLR = Detection limit for reporting purposes, ND = Not Detected below indicated detection limit, DF = Dilution Factor

Order #: 439100 **Client:** BHATE
Matrix: SOLID **Client Sample ID:** FT31EX19-01N
Date Sampled: 06/16/2003
e Sampled: 10:21
Sampled By:

Analyte	Result	DF	DLR	Units	Date/Analyst
8270C Acid/Base/Neutral Extractables					
Hexachloroethane	ND	1	333	ug/Kg	06/25/03 DP
Indeno(1,2,3-c,d)pyrene	ND	1	333	ug/Kg	06/25/03 DP
Isophorone	ND	1	333	ug/Kg	06/25/03 DP
N-Nitroso-di-n-propylamine	ND	1	333	ug/Kg	06/25/03 DP
N-Nitrosodiphenylamine	ND	1	333	ug/Kg	06/25/03 DP
Naphthalene	ND	1	333	ug/Kg	06/25/03 DP
Nitrobenzene	ND	1	333	ug/Kg	06/25/03 DP
Pentachlorophenol	ND	1	1665	ug/Kg	06/25/03 DP
Phenanthrene	ND	1	333	ug/Kg	06/25/03 DP
Phenol	ND	1	333	ug/Kg	06/25/03 DP
Pyrene	ND	1	333	ug/Kg	06/25/03 DP
Surrogates				**Units**	**Control Limits**
2,4,6-Tribromophenol (sur)	30			%	17 - 122
2-Fluorobiphenyl (sur)	47			%	30 - 115
2-Fluorophenol (sur)	63			%	25 - 121
Nitrobenzene-d5 (sur)	51			%	23 - 120
Phenol-d5 (sur)	68			%	24 - 113
Terphenyl-d14 (sur)	78			%	18 - 137

DLR = Detection limit for reporting purposes, ND = Not Detected below indicated detection limit, DF = Dilution Factor

Order #: 439101 **Client:** BHATE

Matrix: SOLID **Client Sample ID:** Laboratory Method Blank

Date Sampled:

Time Sampled:

Sampled By:

Analyte	Result	DF	DLR	Units	Date/Analyst	
8015 Carbon Chain I						
C06 - C10	ND	1	3	mg/Kg	06/20/03	AF
C10 - C22	ND	1	3	mg/Kg	06/20/03	AF
C22 - C36	ND	1	5	mg/Kg	06/20/03	AF
8260B Volatile Organic Compounds						
1,1,1,2-Tetrachloroethane	ND	1	5	ug/Kg	06/18/03	AM
1,1,1-Trichloroethane	ND	1	5	ug/Kg	06/18/03	AM
1,1,2,2-Tetrachloroethane	ND	1	5	ug/Kg	06/18/03	AM
1,1,2-Trichloroethane	ND	1	5	ug/Kg	06/18/03	AM
1,1,2-Trichlorotrifluoroethane	ND	1	5	ug/Kg	06/18/03	AM
1,1-Dichloroethane	ND	1	5	ug/Kg	06/18/03	AM
1,1-Dichloroethene	ND	1	5	ug/Kg	06/18/03	AM
1,1-Dichloropropene	ND	1	5	ug/Kg	06/18/03	AM
1,2,3-Trichlorobenzene	ND	1	5	ug/Kg	06/18/03	AM
1,2,3-Trichloropropane	ND	1	5	ug/Kg	06/18/03	AM
1,2,4-Trichlorobenzene	ND	1	5	ug/Kg	06/18/03	AM
1,2,4-Trimethylbenzene	ND	1	5	ug/Kg	06/18/03	AM
1,2-Dibromo-3-chloropropane	ND	1	5	ug/Kg	06/18/03	AM
1,2-Dibromoethane	ND	1	5	ug/Kg	06/18/03	AM
1,2-Dichlorobenzene	ND	1	5	ug/Kg	06/18/03	AM
1,2-Dichloroethane	ND	1	5	ug/Kg	06/18/03	AM
1,2-Dichloropropane	ND	1	5	ug/Kg	06/18/03	AM
1,3,5-Trimethylbenzene	ND	1	5	ug/Kg	06/18/03	AM
1,3-Dichlorobenzene	ND	1	5	ug/Kg	06/18/03	AM
1,3-Dichloropropane	ND	1	5	ug/Kg	06/18/03	AM
1,4-Dichlorobenzene	ND	1	5	ug/Kg	06/18/03	AM
1,4-Dioxane	ND	1	200	ug/Kg	06/18/03	AM
1-Chlorohexane	ND	1	5	ug/Kg	06/18/03	AM
2,2-Dichloropropane	ND	1	5	ug/Kg	06/18/03	AM
2-Butanone (MEK)	ND	1	100	ug/Kg	06/18/03	AM
2-Chloroethyl vinyl ether	ND	1	5	ug/Kg	06/18/03	AM
2-Chlorotoluene	ND	1	5	ug/Kg	06/18/03	AM
2-Hexanone	ND	1	5	ug/Kg	06/18/03	AM
4-Chlorotoluene	ND	1	5	ug/Kg	06/18/03	AM
4-Methyl -2- Pentanone	ND	1	5	ug/Kg	06/18/03	AM
Acetone	ND	1	5	ug/Kg	06/18/03	AM

DLR = Detection limit for reporting purposes, ND = Not Detected below indicated detection limit, DF = Dilution Factor

Order #: 439101 **Client:** BHATE

Matrix: SOLID **Client Sample ID:** Laboratory Method Blank

Date Sampled:

Time Sampled:

Sampled By:

Analyte	Result	DF	DLR	Units	Date/Analyst
8260B Volatile Organic Compounds					
Acetonitrile	ND	1	5	ug/Kg	06/18/03 AM
Acrolein	ND	1	200	ug/Kg	06/18/03 AM
Acrylonitrile	ND	1	5	ug/Kg	06/18/03 AM
Allyl chloride	ND	1	5	ug/Kg	06/18/03 AM
Benzene	ND	1	5	ug/Kg	06/18/03 AM
Benzyl chloride	ND	1	5	ug/Kg	06/18/03 AM
Bromobenzene	ND	1	5	ug/Kg	06/18/03 AM
Bromochloromethane	ND	1	5	ug/Kg	06/18/03 AM
Bromodichloromethane	ND	1	5	ug/Kg	06/18/03 AM
Bromoform	ND	1	5	ug/Kg	06/18/03 AM
Bromomethane	ND	1	5	ug/Kg	06/18/03 AM
Carbon Disulfide	ND	1	5	ug/Kg	06/18/03 AM
Carbon tetrachloride	ND	1	5	ug/Kg	06/18/03 AM
Chlorobenzene	ND	1	5	ug/Kg	06/18/03 AM
Chloroethane	ND	1	5	ug/Kg	06/18/03 AM
Chloroform	ND	1	5	ug/Kg	06/18/03 AM
Chloromethane	ND	1	5	ug/Kg	06/18/03 AM
cis-1,2-Dichloroethene	ND	1	5	ug/Kg	06/18/03 AM
cis-1,3-Dichloropropene	ND	1	5	ug/Kg	06/18/03 AM
cis-1,4-Dichloro-2-butene	ND	1	5	ug/Kg	06/18/03 AM
Dibromochloromethane	ND	1	5	ug/Kg	06/18/03 AM
Dibromomethane	ND	1	5	ug/Kg	06/18/03 AM
Dichlorodifluoromethane	ND	1	5	ug/Kg	06/18/03 AM
Ethyl benzene	ND	1	5	ug/Kg	06/18/03 AM
Ethyl methacrylate	ND	1	5	ug/Kg	06/18/03 AM
Hexachlorobutadiene	ND	1	5	ug/Kg	06/18/03 AM
Iodomethane	ND	1	5	ug/Kg	06/18/03 AM
Isopropylbenzene (Cumene)	ND	1	5	ug/Kg	06/18/03 AM
Methacrylonitrile	ND	1	5	ug/Kg	06/18/03 AM
Methyl methacrylate	ND	1	5	ug/Kg	06/18/03 AM
Methyl-tert-butylether (MTBE)	ND	1	5	ug/Kg	06/18/03 AM
Methylene chloride	ND	1	5	ug/Kg	06/18/03 AM
n-Butylbenzene	ND	1	5	ug/Kg	06/18/03 AM
n-Propylbenzene	ND	1	5	ug/Kg	06/18/03 AM
Naphthalene	ND	1	5	ug/Kg	06/18/03 AM
p-Isopropyltoluene	ND	1	5	ug/Kg	06/18/03 AM
Pentachloroethane	ND	1	5	ug/Kg	06/18/03 AM
Propionitrile	ND	1	5	ug/Kg	06/18/03 AM

DLR = Detection limit for reporting purposes, ND = Not Detected below indicated detection limit, DF = Dilution Factor

Order #: 439101 **Client:** BHATE

Matrix: SOLID **Client Sample ID:** Laboratory Method Blank

Date Sampled:

Time Sampled:

Sampled By:

Analyte	Result	DF	DLR	Units	Date/Analyst
8260B Volatile Organic Compounds					
sec-Butylbenzene	ND	1	5	ug/Kg	06/18/03 AM
Styrene	ND	1	5	ug/Kg	06/18/03 AM
tert-Butylbenzene	ND	1	5	ug/Kg	06/18/03 AM
Tetrachloroethene	ND	1	5	ug/Kg	06/18/03 AM
Toluene	ND	1	5	ug/Kg	06/18/03 AM
trans-1,2-Dichloroethene	ND	1	5	ug/Kg	06/18/03 AM
trans-1,3-Dichloropropene	ND	1	5	ug/Kg	06/18/03 AM
trans-1,4-Dichloro-2-butene	ND	1	5	ug/Kg	06/18/03 AM
Trichloroethene	ND	1	5	ug/Kg	06/18/03 AM
Trichlorofluoromethane	ND	1	5	ug/Kg	06/18/03 AM
Vinyl acetate	ND	1	50	ug/Kg	06/18/03 AM
Vinyl chloride	ND	1	5	ug/Kg	06/18/03 AM
Xylenes, total	ND	1	5	ug/Kg	06/18/03 AM
Surrogates				**Units**	**Control Limits**
Surr1 - Dibromofluoromethane	89			%	70 - 130
Surr2 - 1,2-Dichloroethane-d4	120			%	70 - 130
Surr3 - Toluene-d8	103			%	70 - 130
Surr4 - p-Bromofluorobenzene	98			%	70 - 130
8270C Acid/Base/Neutral Extractables					
1,2,4-Trichlorobenzene	ND	1	333	ug/Kg	06/24/03 DP
1,2-Dichlorobenzene	ND	1	333	ug/Kg	06/24/03 DP
1,3-Dichlorobenzene	ND	1	333	ug/Kg	06/24/03 DP
1,4-Dichlorobenzene	ND	1	333	ug/Kg	06/24/03 DP
2,4,5-Trichlorophenol	ND	1	1665	ug/Kg	06/24/03 DP
2,4,6-Trichlorophenol	ND	1	1665	ug/Kg	06/24/03 DP
2,4-Dichlorophenol	ND	1	333	ug/Kg	06/24/03 DP
2,4-Dimethylphenol	ND	1	333	ug/Kg	06/24/03 DP
2,4-Dinitrophenol	ND	1	1665	ug/Kg	06/24/03 DP
2,4-Dinitrotoluene	ND	1	333	ug/Kg	06/24/03 DP
2,6-Dinitrotoluene	ND	1	333	ug/Kg	06/24/03 DP
2-Chloronaphthalene	ND	1	333	ug/Kg	06/24/03 DP
2-Chlorophenol	ND	1	333	ug/Kg	06/24/03 DP
2-Methylnaphthalene	ND	1	333	ug/Kg	06/24/03 DP
2-Methylphenol	ND	1	333	ug/Kg	06/24/03 DP
2-Nitroaniline	ND	1	1665	ug/Kg	06/24/03 DP
2-Nitrophenol	ND	1	333	ug/Kg	06/24/03 DP

DLR = Detection limit for reporting purposes, ND = Not Detected below indicated detection limit, DF = Dilution Factor

Order #: 439101 **Client:** BHATE

Matrix: SOLID **Client Sample ID:** Laboratory Method Blank

Date Sampled:

Time Sampled:

Sampled By:

Analyte	Result	DF	DLR	Units	Date/Analyst	
8270C Acid/Base/Neutral Extractables						
3,3-Dichlorobenzidine	ND	1	333	ug/Kg	06/24/03	DP
3-Nitroaniline	ND	1	1665	ug/Kg	06/24/03	DP
4,6-Dinitro-2-methylphenol	ND	1	1665	ug/Kg	06/24/03	DP
4-Bromophenyl-phenylether	ND	1	333	ug/Kg	06/24/03	DP
4-Chloro-3-methylphenol	ND	1	333	ug/Kg	06/24/03	DP
4-Chloroaniline	ND	1	333	ug/Kg	06/24/03	DP
4-Chlorophenyl-phenylether	ND	1	333	ug/Kg	06/24/03	DP
4-Methylphenol	ND	1	333	ug/Kg	06/24/03	DP
4-Nitroaniline	ND	1	1665	ug/Kg	06/24/03	DP
4-Nitrophenol	ND	1	1665	ug/Kg	06/24/03	DP
Acenaphthene	ND	1	333	ug/Kg	06/24/03	DP
Acenaphthylene	ND	1	333	ug/Kg	06/24/03	DP
Anthracene	ND	1	333	ug/Kg	06/24/03	DP
Benzidine	ND	1	333	ug/Kg	06/24/03	DP
Benzo(a)anthracene	ND	1	333	ug/Kg	06/24/03	DP
Benzo(a)pyrene	ND	1	333	ug/Kg	06/24/03	DP
Benzo(b)fluoranthene	ND	1	333	ug/Kg	06/24/03	DP
Benzo(g,h,i)perylene	ND	1	333	ug/Kg	06/24/03	DP
Benzo(k)fluoranthene	ND	1	333	ug/Kg	06/24/03	DP
Benzoic Acid	ND	1	333	ug/Kg	06/24/03	DP
Benzyl alcohol	ND	1	333	ug/Kg	06/24/03	DP
bis(2-Chloroethoxy)methane	ND	1	333	ug/Kg	06/24/03	DP
bis(2-Chloroethyl)ether	ND	1	333	ug/Kg	06/24/03	DP
bis(2-Chloroisopropyl) ether	ND	1	333	ug/Kg	06/24/03	DP
bis(2-Ethylhexyl)phthalate	ND	1	333	ug/Kg	06/24/03	DP
Butylbenzylphthalate	ND	1	333	ug/Kg	06/24/03	DP
Chrysene	ND	1	333	ug/Kg	06/24/03	DP
Di-n-butylphthalate	ND	1	333	ug/Kg	06/24/03	DP
Di-n-octylphthalate	ND	1	333	ug/Kg	06/24/03	DP
Dibenz(a,h)anthracene	ND	1	333	ug/Kg	06/24/03	DP
Dibenzofuran	ND	1	333	ug/Kg	06/24/03	DP
Diethylphthalate	ND	1	333	ug/Kg	06/24/03	DP
Dimethylphthalate	ND	1	333	ug/Kg	06/24/03	DP
Fluoranthene	ND	1	333	ug/Kg	06/24/03	DP
Fluorene	ND	1	333	ug/Kg	06/24/03	DP
Hexachlorobenzene	ND	1	333	ug/Kg	06/24/03	DP
Hexachlorobutadiene	ND	1	333	ug/Kg	06/24/03	DP
Hexachlorocyclopentadiene	ND	1	333	ug/Kg	06/24/03	DP

DLR = Detection limit for reporting purposes, ND = Not Detected below indicated detection limit, DF = Dilution Factor

Order #: 439101 **Client:** BHATE

Matrix: SOLID **Client Sample ID:** Laboratory Method Blank

Date Sampled:

Time Sampled:

Sampled By:

Analyte	Result	DF	DLR	Units	Date/Analyst
8270C Acid/Base/Neutral Extractables					
Hexachloroethane	ND	1	333	ug/Kg	06/24/03 DP
Indeno(1,2,3-c,d)pyrene	ND	1	333	ug/Kg	06/24/03 DP
Isophorone	ND	1	333	ug/Kg	06/24/03 DP
N-Nitroso-di-n-propylamine	ND	1	333	ug/Kg	06/24/03 DP
N-Nitrosodiphenylamine	ND	1	333	ug/Kg	06/24/03 DP
Naphthalene	ND	1	333	ug/Kg	06/24/03 DP
Nitrobenzene	ND	1	333	ug/Kg	06/24/03 DP
Pentachlorophenol	ND	1	1665	ug/Kg	06/24/03 DP
Phenanthrene	ND	1	333	ug/Kg	06/24/03 DP
Phenol	ND	1	333	ug/Kg	06/24/03 DP
Pyrene	ND	1	333	ug/Kg	06/24/03 DP

Surrogates		Units	Control Limits
2,4,6-Tribromophenol (sur)	43	%	17 - 122
2-Fluorobiphenyl (sur)	56	%	30 - 115
2-Fluorophenol (sur)	71	%	25 - 121
Nitrobenzene-d5 (sur)	59	%	23 - 120
Phenol-d5 (sur)	74	%	24 - 113
Terphenyl-d14 (sur)	82	%	18 - 137

DLR = Detection limit for reporting purposes, ND = Not Detected below indicated detection limit, DF = Dilution Factor

ASSOCIATED LABORATORIES
QA REPORT FORM

QC Sample: LCS/LCSD

Matrix: SOLID

Extraction Method : 3545

~~Prep. Date:~~ ~~06/18/03~~

Analysis Date: 06/20/03

ID#'s in Batch: LR 112273, 112274

Reporting Units = mg/Kg

PREPARATION BLANK / LAB CONTROL SAMPLE RESULTS

			PREP BLK					
			Value	Result	True	%Rec	L.Limit	H.Limit
Test	**Method**	LCS	ND	20.3	25	81	80%	120%
DIESEL	8015D	LCSD	ND	20.4	25	82	80%	120%

LCS Result = Lab Control Sample Result
True = True Value of LCS
L.Limit / H.Limit = LCS Control Limits

SURROGATE RECOVERY

Sample No.	**O-Terphenyl**
QC Limit	**55-200**
Method Blank	99
LCS	126
LCSD	136

ASSOCIATED LABORATORIES

LCS REPORT FORM - METHOD 8260 / 624 / 524.2

QC Sample: LCS/LCSD - Soil Samples

Prep. Method : 5035 7:56 AM

Analysis Date: 06/19/03

Applies to: LR 112273

Reporting Units = ug/Kg

Lab Controlled Spike / Lab Controlled Spike Duplicate

Test	Sample Result	Spike Added	LCS Spike	LCS Spk. Dup	%Rec LCS	%Rec LCS D	RPD	QC Limits RPD	QC Limits %REC
1,1-Dichloroethene	ND	50	46.49	49.09	93	98	5	22	59-172
MTBE	ND	50	47.14	45.86	94	92	3	24	62-137
Benzene	ND	50	47.76	48.43	96	97	1	24	62-137
Trichloroethene	ND	50	46.02	49.36	92	99	7	21	66-142
Toluene	ND	50	46.20	47.97	92	96	4	21	59-139
Chlorobenzene	ND	50	46.95	46.60	94	93	1	21	60-133

QC Sample: LCS # 1 1:09 PM
Analysis Date: 06/18/03

LCS RECOVERY / METHOD BLANK

Test	Sample Result	Spike Added	LCS Spike	%Rec LCS	QC Limits %REC
1,1-Dichloroethene	ND	50	44.33	89	59-172
MTBE	ND	50	49.28	99	62-137
Benzene	ND	50	45.64	91	62-137
Trichloroethene	ND	50	44.64	89	66-142
Toluene	ND	50	46.04	92	59-139
Chlorobenzene	ND	50	47.95	96	60-133

Method Blank = All ND

SURROGATE (QC Limits : 70-130)

Compound	LCS 1	MB 1	MB 2	LCS	LCSD
Dibromofluoromethane	97	89	91	96	94
1,2-Dichloroethane-d4	92	120	119	87	84
Toluene-d8	98	103	101	98	99
p-Bromofluorobenzene	91	98	96	91	92

ASSOCIATED LABORATORIES

QA REPORT FORM

Method : EPA 8270/625

Prep. Method : 3550B

QC Sample: 112274-111, MS/MSD

Matrix: SOLID

Date Analyzed : 06/24/03

Date Extracted : 06/18/03

Applies to: LR 112273, 112274

REPORTING UNITS = ug/Kg

MATRIX SPIKE / MATRIX SPIKE DUPLICATE RESULT

Test	Sample Result	Spike Added	Matrix Spike	Matrix Spike Dup.	%Rec MS	%Rec MSD	RPD	QC Limits RPD	QC Limits %REC
Phenol	0.1	50	29	27	58	54	7	35	26-125
2-Chorophenol	ND	50	29	28	58	56	4	50	25-125
1,4-Dichlorobenzene	ND	50	29	27	58	54	7	27	28-104
n-Nitroso-di-propylamine	ND	50	37	32	74	64	14	38	41-126
1,2,4-Trichlorobenzene	ND	50	24	23	48	46	4	23	38-107
4-Chloro-3-methylphenol	ND	50	25	21	50	42	17	33	26-103
Acenaphthene	ND	50	27	23	54	46	16	19	31-137
4-Nitrophenol	ND	50	23	21	46	42	9	50	11-114
2,4-Dinitrotoluene	ND	50	29	26	58	52	11	47	28-89
Pentachlorophenol	ND	50	26	29	52	58	11	47	17-109
Pyrene	ND	50	32	35	64	70	9	36	35-142

LCS RECOVERY / METHOD BLANK

Test	Spike Added	LCS Result	LCS % Rec	QC Limits %REC
Phenol	50	23	46	26-125
2-Chlorophenol	50	23	46	25-125
1,4-Dichlorobenzene	50	23	46	28-104
n-Nitroso-di-n-propylamine	50	24	48	41-126
1,2,4-Trichlorobenzene	50	19	38	38-107
4-Chloro-3-methylphenol	50	18	36	26-103
Acenaphthene	50	20	40	31-137
4-Nitophenol	50	17	34	11-114
2,4-Dinitrotoluene	50	26	52	28-89
Pentachlorophenol	50	13	26	17-109
Pyrene	50	32	64	35-142

Method Blank = All ND

ASSOCIATED LABORATORIES
806 North Batavia - Orange, California 92868-1225 - 714/771-6900 FAX 714/538-1209

Cooler Receipt Form

~~Client:~~ B Hale ~~Project:~~ _____

Date Cooler Received: 6/17/03 Date Cooler Opened: 6/17/03

Was cooler scanned for presence of radioactivity ? Yes/No
If yes was radioactivity results above 25 cpm ? Yes/No

Was a shipper's packing slip attached to the cooler ? Yes/No

If the cooler had ~~custody seal(s), were tiy signed~~ and intact ? Yes/No/Na

Was the cooler packed with: Ice X Ice Packs _____ Bubble wrap _____
Styrofoam _____ Paper _____ None _____ Other _____

Cooler Temperature: 1.0 °
*cooler needs to be received @ 4°C with an acceptable range of 2°- 6 °C

If samples were hand delivered do they meet the temp. criteria, which should be @ 4°C with an acceptable range of 2°- 6 °C ? Yes/No

If no explain: _____

Were all samples sealed in plastic bags ? Yes/No

Did all samples arrive intact ? If no, indicate below. Yes/No

Were all samples labeled correctly ? (ID's Dates, Times) If no, indicate below. Yes/No

Can the tests required be ran with the provided containers, If no indicate below. Yes/No

Was sufficient sample volume sent for all containers ? Yes/No

Were any VOA vials received with head space ? ~~Yes~~/No/Na RL

Was the correct preservatives used ? Yes/No/Na
If no, see the pH log for a list of samples containers regarding pH

Any other important information: _____

Receiving Department: Ryan Lewis Date: 6/17/03

ASSOCIATED LABORATORIES
806 N. Batavia • Orange, CA 92868
(714) 771-6900 • Fax: (714) 538-1209

112273

CHAIN OF CUSTODY RECORD
Date 6-16-03 Page 1 of 1

CLIENT RHATE
ADDRESS 1611 VANDENBERG Rd. Bldg 1266
HOLLOMAN AFB NM 88330
PROJECT NAME FT-31
PROJECT MANAGER Jerry Pelfrey
PHONE NUMBER (505) 679-2011
SAMPLERS: (Signature) Kevin D. Gunnarsen

Samples Intact Yes ____ No ____
County Seals Intact Yes ____ No ____
Sample Ambient ____ Cooled X Frozen ____
Same Day X 24 Hr. ____
Regular ____ 48 Hr. ____

SAMPLE NUMBER	LOCATION DESCRIPTION	DATE	TIME	SAMPLE TYPE WATER	SAMPLE TYPE AIR	SAMPLE TYPE SOLID	NO OF CNTNRS	SUSP. CONTAM.	TESTS REQUIRED
	FT31EX13-01N	6-16-03	0936			X	2		* SEE ATTACHED *
	FT31EX14-01N		0939				2		
	FT31EX15-01N		0945				2		
	FT31EX16-01N		0953				2		
	FT31EX17-01N		1000				2		
	FT31EX18-01N		1010				2		
	FT31EX19-01N	6-16-03	1021			X	2		

Relinquished by: (Signature) 6-16-03 1600
Kevin D. Gunnarsen

Received by: (Signature)

Date/Time 6/17/03 10:40

Relinquished by: (Signature)

Received by Laboratory for analysis: (Signature)

Date/Time

Special Instructions: PLEASE FAX RESULTS TO 505-679-2148
FedEx ~~X# 8955 4432 1575~~ FEDEX# 823956616141

I hereby authorize the performance of the above indicated work.

Kevin D. Gunnarsen

DISTRIBUTION: White with report, Yellow to AL, Pink to Courier

ASSOCIATED LABORATORIES

NARRATIVE

Date: June 27, 2003

Narrative for Lab Request LR: 112273

~~Client Project Identification:~~
Project: FT-31
This narrative includes all samples as shown on the attached Lab Request final report.

Analyses Requested:

- EPA 8015 – Carbon Chain I.
- EPA 8260B – Volatile Organic Compounds.
- EPA 8270C – Acid & Base/Neutral Extractables.

Data Validation:

Holding Times
All EPA designated holding times were met.

Calibration
Initial calibration criteria were met for all analytes. Initial and Continuing Calibration Check samples were run at the required frequency. All results were within required limits.

Quality Control Samples
Following is a summary of the QC data, along with an explanation of any samples that were outside QC limits and corrective actions that were taken:

- **EPA 8260:** 1,2-Dichloroethane-d4 surrogate recovery was outside limits in Sample #095, due to matrix interference. Corrective action: The LCS/LCSD and Method Blank were within control limits, and the bulk of surrogate recoveries conformed, including surrogate recoveries of the Blank and LCS. Therefore, the data was acceptable and no corrective action was necessary.

- **EPA 8015 & 8270:** All QC data was within control limits.

Other Anomalies or Comments
The reporting limit (DLR) is adjusted if dilution of the sample is necessary.

SDG 112334

ASSOCIATED LABORATORIES
806 North Batavia - Orange, California 92868 - 714/771-6900 *FAX 714/538-1209*

CLIENT BHATE (10177)
ATTN: Jerry Pelfrey
1110 10th. Street
#480
Alamorgordo, NM 88310

LAB REQUEST 112334
REPORTED 06/26/2003
RECEIVED 06/18/2003

PROJECT FT-31

SUBMITTER Client

COMMENTS

This laboratory request covers the following listed samples which were analyzed for the parameters indicated on the attached Analytical Result Report. All analyses were conducted using the appropriate methods as indicated on the report. This cover letter is an integral part of the final report.

Order No.	Client Sample Identification
439345	FT31EX20-09N
439346	FT31EX20-09ND
439347	FT31EX21-09N
439348	FT31EX22-09N
439349	FT31EX23-09N
439350	FT31EX24-09N
439351	FT31EX25-09N
439352	FT31EX26-09N
439353	FT31EX27-09N
439354	FT31EX28-09N
439355	FT31EX29-09N
439356	FT31EX29-09ND

Thank you for the opportunity to be of service to your company. Please feel free to call if there are any questions regarding this report or if we can be of further service.

ASSOCIATED LABORATORIES by,

Edward S. Bellare, Ph.D.
Vice President

NOTE: Unless notified in writing, all samples will be discarded by appropriate disposal protocol 30 days from date reported.

The reports of the Associated Laboratories are confidential property of our clients and may not be reproduced or used for publication in part or in full without our written permission. This is for the mutual protection of the public, our clients, and ourselves.

TESTING & CONSULTING
Chemical
Microbiological
Environmental

CLIENT BHATE (10177)

ATTN: Jerry Pelfrey
1110 10th. Street
480
Alamorgordo, NM 88310

LAB REQUEST 112334

REPORTED 06/26/2003

RECEIVED 06/18/2003

PROJECT FT-31

SUBMITTER Client

COMMENTS

This laboratory request covers the following listed samples which were analyzed for the parameters indicated on the attached Analytical Result Report. All analyses were conducted using the appropriate methods as indicated on the report. This cover letter is an integral part of the final report.

Order No.	Client Sample Identification
439357	Laboratory Method Blank

Thank you for the opportunity to be of service to your company. Please feel free to call if there are any questions regarding this report or if we can be of further service.

ASSOCIATED LABORATORIES by,

Edward S. Behare, Ph.D.
Vice President

NOTE: Unless notified in writing, all samples will be discarded by appropriate disposal protocol 30 days from date reported.

The reports of the Associated Laboratories are confidential property of our clients and may not be reproduced or used for publication in part or in full without our written permission. This is for the mutual protection of the public, our clients, and ourselves.

TESTING & CONSULTING
Chemical
Microbiological
Environmental

Order #: 439345 **Client:** BHATE
Matrix: SOLID **Client Sample ID:** FT31EX20-09N
Date Sampled: 06/17/2003
Time Sampled: 10:39
Sampled By:

Analyte	Result	DF	DLR	Units	Date/Analyst	
8015 Carbon Chain I						
C06 - C10	ND	1	3	mg/Kg	06/22/03	AF
C10 - C22	ND	1	3	mg/Kg	06/22/03	AF
C22 - C36	ND	1	5	mg/Kg	06/22/03	AF
8260B Volatile Organic Compounds						
1,1,1,2-Tetrachloroethane	ND	1	5	ug/Kg	06/19/03	AM
1,1,1-Trichloroethane	ND	1	5	ug/Kg	06/19/03	AM
1,1,2,2-Tetrachloroethane	ND	1	5	ug/Kg	06/19/03	AM
1,1,2-Trichloroethane	ND	1	5	ug/Kg	06/19/03	AM
1,1,2-Trichlorotrifluoroethane	ND	1	5	ug/Kg	06/19/03	AM
1,1-Dichloroethane	ND	1	5	ug/Kg	06/19/03	AM
1,1-Dichloroethene	ND	1	5	ug/Kg	06/19/03	AM
1,1-Dichloropropene	ND	1	5	ug/Kg	06/19/03	AM
1,2,3-Trichlorobenzene	ND	1	5	ug/Kg	06/19/03	AM
1,2,3-Trichloropropane	ND	1	5	ug/Kg	06/19/03	AM
1,2,4-Trichlorobenzene	ND	1	5	ug/Kg	06/19/03	AM
1,2,4-Trimethylbenzene	ND	1	5	ug/Kg	06/19/03	AM
1,2-Dibromo-3-chloropropane	ND	1	5	ug/Kg	06/19/03	AM
1,2-Dibromoethane	ND	1	5	ug/Kg	06/19/03	AM
1,2-Dichlorobenzene	ND	1	5	ug/Kg	06/19/03	AM
1,2-Dichloroethane	ND	1	5	ug/Kg	06/19/03	AM
1,2-Dichloropropane	ND	1	5	ug/Kg	06/19/03	AM
1,3,5-Trimethylbenzene	ND	1	5	ug/Kg	06/19/03	AM
1,3-Dichlorobenzene	ND	1	5	ug/Kg	06/19/03	AM
1,3-Dichloropropane	ND	1	5	ug/Kg	06/19/03	AM
1,4-Dichlorobenzene	ND	1	5	ug/Kg	06/19/03	AM
1,4-Dioxane	ND	1	200	ug/Kg	06/19/03	AM
1-Chlorohexane	ND	1	5	ug/Kg	06/19/03	AM
2,2-Dichloropropane	ND	1	5	ug/Kg	06/19/03	AM
2-Butanone (MEK)	ND	1	100	ug/Kg	06/19/03	AM
2-Chloroethyl vinyl ether	ND	1	5	ug/Kg	06/19/03	AM
2-Chlorotoluene	ND	1	5	ug/Kg	06/19/03	AM
2-Hexanone	ND	1	5	ug/Kg	06/19/03	AM
4-Chlorotoluene	ND	1	5	ug/Kg	06/19/03	AM
4-Methyl -2- Pentanone	ND	1	5	ug/Kg	06/19/03	AM
Acetone	ND	1	5	ug/Kg	06/19/03	AM

DLR = Detection limit for reporting purposes, ND = Not Detected below indicated detection limit, DF = Dilution Factor

Order #: 439345 **Client:** BHATE

Matrix: SOLID **Client Sample ID:** FT31EX20-09N

Date Sampled: 06/17/2003

Time Sampled: 10:39

Sampled By:

Analyte	Result	DF	DLR	Units	Date/Analyst	
8260B Volatile Organic Compounds						
Acetonitrile	ND	1	5	ug/Kg	06/19/03	AM
Acrolein	ND	1	200	ug/Kg	06/19/03	AM
Acrylonitrile	ND	1	5	ug/Kg	06/19/03	AM
Allyl chloride	ND	1	5	ug/Kg	06/19/03	AM
Benzene	ND	1	5	ug/Kg	06/19/03	AM
Benzyl chloride	ND	1	5	ug/Kg	06/19/03	AM
Bromobenzene	ND	1	5	ug/Kg	06/19/03	AM
Bromochloromethane	ND	1	5	ug/Kg	06/19/03	AM
Bromodichloromethane	ND	1	5	ug/Kg	06/19/03	AM
Bromoform	ND	1	5	ug/Kg	06/19/03	AM
Bromomethane	ND	1	5	ug/Kg	06/19/03	AM
Carbon Disulfide	ND	1	5	ug/Kg	06/19/03	AM
Carbon tetrachloride	ND	1	5	ug/Kg	06/19/03	AM
Chlorobenzene	ND	1	5	ug/Kg	06/19/03	AM
Chloroethane	ND	1	5	ug/Kg	06/19/03	AM
Chloroform	ND	1	5	ug/Kg	06/19/03	AM
Chloromethane	ND	1	5	ug/Kg	06/19/03	AM
cis-1,2-Dichloroethene	ND	1	5	ug/Kg	06/19/03	AM
cis-1,3-Dichloropropene	ND	1	5	ug/Kg	06/19/03	AM
cis-1,4-Dichloro-2-butene	ND	1	5	ug/Kg	06/19/03	AM
Dibromochloromethane	ND	1	5	ug/Kg	06/19/03	AM
Dibromomethane	ND	1	5	ug/Kg	06/19/03	AM
Dichlorodifluoromethane	ND	1	5	ug/Kg	06/19/03	AM
Ethyl benzene	ND	1	5	ug/Kg	06/19/03	AM
Ethyl methacrylate	ND	1	5	ug/Kg	06/19/03	AM
Hexachlorobutadiene	ND	1	5	ug/Kg	06/19/03	AM
Iodomethane	ND	1	5	ug/Kg	06/19/03	AM
Isopropylbenzene (Cumene)	ND	1	5	ug/Kg	06/19/03	AM
Methacrylonitrile	ND	1	5	ug/Kg	06/19/03	AM
Methyl methacrylate	ND	1	5	ug/Kg	06/19/03	AM
Methyl-tert-butylether (MTBE)	ND	1	5	ug/Kg	06/19/03	AM
Methylene chloride	ND	1	5	ug/Kg	06/19/03	AM
n-Butylbenzene	ND	1	5	ug/Kg	06/19/03	AM
n-Propylbenzene	ND	1	5	ug/Kg	06/19/03	AM
Naphthalene	ND	1	5	ug/Kg	06/19/03	AM
p-Isopropyltoluene	ND	1	5	ug/Kg	06/19/03	AM
Pentachloroethane	ND	1	5	ug/Kg	06/19/03	AM
Propionitrile	ND	1	5	ug/Kg	06/19/03	AM

DLR = Detection limit for reporting purposes, ND = Not Detected below indicated detection limit, DF = Dilution Factor

Order #: 439345 **Client:** BHATE

Matrix: SOLID **Client Sample ID:** FT31EX20-09N

Date Sampled: 06/17/2003

ne Sampled: 10:39

Sampled By:

Analyte	Result	DF	DLR	Units	Date/Analyst
8260B Volatile Organic Compounds					
sec-Butylbenzene	ND	1	5	ug/Kg	06/19/03 AM
Styrene	ND	1	5	ug/Kg	06/19/03 AM
tert-Butylbenzene	ND	1	5	ug/Kg	06/19/03 AM
Tetrachloroethene	ND	1	5	ug/Kg	06/19/03 AM
Toluene	ND	1	5	ug/Kg	06/19/03 AM
trans-1,2-Dichloroethene	ND	1	5	ug/Kg	06/19/03 AM
trans-1,3-Dichloropropene	ND	1	5	ug/Kg	06/19/03 AM
trans-1,4-Dichloro-2-butene	ND	1	5	ug/Kg	06/19/03 AM
Trichloroethene	ND	1	5	ug/Kg	06/19/03 AM
Trichlorofluoromethane	ND	1	5	ug/Kg	06/19/03 AM
Vinyl acetate	ND	1	50	ug/Kg	06/19/03 AM
Vinyl chloride	ND	1	5	ug/Kg	06/19/03 AM
Xylenes, total	ND	1	5	ug/Kg	06/19/03 AM
Surrogates				**Units**	**Control Limits**
Surr1 - Dibromofluoromethane	98			%	70 - 130
Surr2 - 1,2-Dichloroethane-d4	143			%	70 - 130
Surr3 - Toluene-d8	96			%	70 - 130
Surr4 - p-Bromofluorobenzene	99			%	70 - 130
8270C Acid/Base/Neutral Extractables					
1,2,4-Trichlorobenzene	ND	1	333	ug/Kg	06/25/03 DP
1,2-Dichlorobenzene	ND	1	333	ug/Kg	06/25/03 DP
1,3-Dichlorobenzene	ND	1	333	ug/Kg	06/25/03 DP
1,4-Dichlorobenzene	ND	1	333	ug/Kg	06/25/03 DP
2,4,5-Trichlorophenol	ND	1	1665	ug/Kg	06/25/03 DP
2,4,6-Trichlorophenol	ND	1	1665	ug/Kg	06/25/03 DP
2,4-Dichlorophenol	ND	1	333	ug/Kg	06/25/03 DP
2,4-Dimethylphenol	ND	1	333	ug/Kg	06/25/03 DP
2,4-Dinitrophenol	ND	1	1665	ug/Kg	06/25/03 DP
2,4-Dinitrotoluene	ND	1	333	ug/Kg	06/25/03 DP
2,6-Dinitrotoluene	ND	1	333	ug/Kg	06/25/03 DP
2-Chloronaphthalene	ND	1	333	ug/Kg	06/25/03 DP
2-Chlorophenol	ND	1	333	ug/Kg	06/25/03 DP
2-Methylnaphthalene	ND	1	333	ug/Kg	06/25/03 DP
2-Methylphenol	ND	1	333	ug/Kg	06/25/03 DP
2-Nitroaniline	ND	1	1665	ug/Kg	06/25/03 DP
2-Nitrophenol	ND	1	333	ug/Kg	06/25/03 DP

DLR = Detection limit for reporting purposes, ND = Not Detected below indicated detection limit, DF = Dilution Factor

Order #: 439345 **Client:** BHATE
Matrix: SOLID **Client Sample ID:** FT31EX20-09N
Date Sampled: 06/17/2003
Time Sampled: 10:39
Sampled By:

Analyte	Result	DF	DLR	Units	Date/Analyst	
8270C Acid/Base/Neutral Extractables						
3,3-Dichlorobenzidine	ND	1	333	ug/Kg	06/25/03	DP
3-Nitroaniline	ND	1	1665	ug/Kg	06/25/03	DP
4,6-Dinitro-2-methylphenol	ND	1	1665	ug/Kg	06/25/03	DP
4-Bromophenyl-phenylether	ND	1	333	ug/Kg	06/25/03	DP
4-Chloro-3-methylphenol	ND	1	333	ug/Kg	06/25/03	DP
4-Chloroaniline	ND	1	333	ug/Kg	06/25/03	DP
4-Chlorophenyl-phenylether	ND	1	333	ug/Kg	06/25/03	DP
4-Methylphenol	ND	1	333	ug/Kg	06/25/03	DP
4-Nitroaniline	ND	1	1665	ug/Kg	06/25/03	DP
4-Nitrophenol	ND	1	1665	ug/Kg	06/25/03	DP
Acenaphthene	ND	1	333	ug/Kg	06/25/03	DP
Acenaphthylene	ND	1	333	ug/Kg	06/25/03	DP
Anthracene	ND	1	333	ug/Kg	06/25/03	DP
Benzidine	ND	1	333	ug/Kg	06/25/03	DP
Benzo(a)anthracene	ND	1	333	ug/Kg	06/25/03	DP
Benzo(a)pyrene	ND	1	333	ug/Kg	06/25/03	DP
Benzo(b)fluoranthene	ND	1	333	ug/Kg	06/25/03	DP
Benzo(g,h,i)perylene	ND	1	333	ug/Kg	06/25/03	DP
Benzo(k)fluoranthene	ND	1	333	ug/Kg	06/25/03	DP
Benzoic Acid	ND	1	333	ug/Kg	06/25/03	DP
Benzyl alcohol	ND	1	333	ug/Kg	06/25/03	DP
bis(2-Chloroethoxy)methane	ND	1	333	ug/Kg	06/25/03	DP
bis(2-Chloroethyl)ether	ND	1	333	ug/Kg	06/25/03	DP
bis(2-Chloroisopropyl) ether	ND	1	333	ug/Kg	06/25/03	DP
bis(2-Ethylhexyl)phthalate	ND	1	333	ug/Kg	06/25/03	DP
Butylbenzylphthalate	ND	1	333	ug/Kg	06/25/03	DP
Chrysene	ND	1	333	ug/Kg	06/25/03	DP
Di-n-butylphthalate	ND	1	333	ug/Kg	06/25/03	DP
Di-n-octylphthalate	ND	1	333	ug/Kg	06/25/03	DP
Dibenz(a,h)anthracene	ND	1	333	ug/Kg	06/25/03	DP
Dibenzofuran	ND	1	333	ug/Kg	06/25/03	DP
Diethylphthalate	ND	1	333	ug/Kg	06/25/03	DP
Dimethylphthalate	ND	1	333	ug/Kg	06/25/03	DP
Fluoranthene	ND	1	333	ug/Kg	06/25/03	DP
Fluorene	ND	1	333	ug/Kg	06/25/03	DP
Hexachlorobenzene	ND	1	333	ug/Kg	06/25/03	DP
Hexachlorobutadiene	ND	1	333	ug/Kg	06/25/03	DP
Hexachlorocyclopentadiene	ND	1	333	ug/Kg	06/25/03	DP

DLR = Detection limit for reporting purposes, ND = Not Detected below indicated detection limit, DF = Dilution Factor

Order #: 439345 **Client:** BHATE
Matrix: SOLID **Client Sample ID:** FT31EX20-09N
Date Sampled: 06/17/2003
ne Sampled: 10:39
Sampled By:

Analyte	Result	DF	DLR	Units	Date/Analyst
8270C Acid/Base/Neutral Extractables					
Hexachloroethane	ND	1	333	ug/Kg	06/25/03 DP
Indeno(1,2,3-c,d)pyrene	ND	1	333	ug/Kg	06/25/03 DP
Isophorone	ND	1	333	ug/Kg	06/25/03 DP
N-Nitroso-di-n-propylamine	ND	1	333	ug/Kg	06/25/03 DP
N-Nitrosodiphenylamine	ND	1	333	ug/Kg	06/25/03 DP
Naphthalene	ND	1	333	ug/Kg	06/25/03 DP
Nitrobenzene	ND	1	333	ug/Kg	06/25/03 DP
Pentachlorophenol	ND	1	1665	ug/Kg	06/25/03 DP
Phenanthrene	ND	1	333	ug/Kg	06/25/03 DP
Phenol	ND	1	333	ug/Kg	06/25/03 DP
Pyrene	ND	1	333	ug/Kg	06/25/03 DP

Surrogates		Units	Control Limits
2,4,6-Tribromophenol (sur)	35	%	17 - 122
2-Fluorobiphenyl (sur)	44	%	30 - 115
2-Fluorophenol (sur)	58	%	25 - 121
Nitrobenzene-d5 (sur)	41	%	23 - 120
Phenol-d5 (sur)	58	%	24 - 113
Terphenyl-d14 (sur)	60	%	18 - 137

DLR = Detection limit for reporting purposes, ND = Not Detected below indicated detection limit, DF = Dilution Factor

Order #: 439346 **Client:** BHATE
Matrix: SOLID **Client Sample ID:** FT31EX20-09ND
Date Sampled: 06/17/2003
Time Sampled: 10:39
Sampled By:

Analyte	Result	DF	DLR	Units	Date/Analyst	
8015 Carbon Chain I						
C06 - C10	ND	1	3	mg/Kg	06/22/03	AF
C10 - C22	ND	1	3	mg/Kg	06/22/03	AF
C22 - C36	ND	1	5	mg/Kg	06/22/03	AF
8260B Volatile Organic Compounds						
1,1,1,2-Tetrachloroethane	ND	1	5	ug/Kg	06/19/03	AM
1,1,1-Trichloroethane	ND	1	5	ug/Kg	06/19/03	AM
1,1,2,2-Tetrachloroethane	ND	1	5	ug/Kg	06/19/03	AM
1,1,2-Trichloroethane	ND	1	5	ug/Kg	06/19/03	AM
1,1,2-Trichlorotrifluoroethane	ND	1	5	ug/Kg	06/19/03	AM
1,1-Dichloroethane	ND	1	5	ug/Kg	06/19/03	AM
1,1-Dichloroethene	ND	1	5	ug/Kg	06/19/03	AM
1,1-Dichloropropene	ND	1	5	ug/Kg	06/19/03	AM
1,2,3-Trichlorobenzene	ND	1	5	ug/Kg	06/19/03	AM
1,2,3-Trichloropropane	ND	1	5	ug/Kg	06/19/03	AM
1,2,4-Trichlorobenzene	ND	1	5	ug/Kg	06/19/03	AM
1,2,4-Trimethylbenzene	ND	1	5	ug/Kg	06/19/03	AM
1,2-Dibromo-3-chloropropane	ND	1	5	ug/Kg	06/19/03	AM
1,2-Dibromoethane	ND	1	5	ug/Kg	06/19/03	AM
1,2-Dichlorobenzene	ND	1	5	ug/Kg	06/19/03	AM
1,2-Dichloroethane	ND	1	5	ug/Kg	06/19/03	AM
1,2-Dichloropropane	ND	1	5	ug/Kg	06/19/03	AM
1,3,5-Trimethylbenzene	ND	1	5	ug/Kg	06/19/03	AM
1,3-Dichlorobenzene	ND	1	5	ug/Kg	06/19/03	AM
1,3-Dichloropropane	ND	1	5	ug/Kg	06/19/03	AM
1,4-Dichlorobenzene	ND	1	5	ug/Kg	06/19/03	AM
1,4-Dioxane	ND	1	200	ug/Kg	06/19/03	AM
1-Chlorohexane	ND	1	5	ug/Kg	06/19/03	AM
2,2-Dichloropropane	ND	1	5	ug/Kg	06/19/03	AM
2-Butanone (MEK)	ND	1	100	ug/Kg	06/19/03	AM
2-Chloroethyl vinyl ether	ND	1	5	ug/Kg	06/19/03	AM
2-Chlorotoluene	ND	1	5	ug/Kg	06/19/03	AM
2-Hexanone	ND	1	5	ug/Kg	06/19/03	AM
4-Chlorotoluene	ND	1	5	ug/Kg	06/19/03	AM
4-Methyl -2- Pentanone	ND	1	5	ug/Kg	06/19/03	AM
Acetone	ND	1	5	ug/Kg	06/19/03	AM

DLR = Detection limit for reporting purposes, ND = Not Detected below indicated detection limit, DF = Dilution Factor

Order #: 439346 **Client:** BHATE

Matrix: SOLID **Client Sample ID:** FT31EX20-09ND

Date Sampled: 06/17/2003

ne Sampled: 10:39

ampled By:

Analyte	Result	DF	DLR	Units	Date/Analyst
8260B Volatile Organic Compounds					
Acetonitrile	ND	1	5	ug/Kg	06/19/03 AM
Acrolein	ND	1	200	ug/Kg	06/19/03 AM
Acrylonitrile	ND	1	5	ug/Kg	06/19/03 AM
Allyl chloride	ND	1	5	ug/Kg	06/19/03 AM
Benzene	ND	1	5	ug/Kg	06/19/03 AM
Benzyl chloride	ND	1	5	ug/Kg	06/19/03 AM
Bromobenzene	ND	1	5	ug/Kg	06/19/03 AM
Bromochloromethane	ND	1	5	ug/Kg	06/19/03 AM
Bromodichloromethane	ND	1	5	ug/Kg	06/19/03 AM
Bromoform	ND	1	5	ug/Kg	06/19/03 AM
Bromomethane	ND	1	5	ug/Kg	06/19/03 AM
Carbon Disulfide	ND	1	5	ug/Kg	06/19/03 AM
Carbon tetrachloride	ND	1	5	ug/Kg	06/19/03 AM
Chlorobenzene	ND	1	5	ug/Kg	06/19/03 AM
Chloroethane	ND	1	5	ug/Kg	06/19/03 AM
Chloroform	ND	1	5	ug/Kg	06/19/03 AM
Chloromethane	ND	1	5	ug/Kg	06/19/03 AM
cis-1,2-Dichloroethene	ND	1	5	ug/Kg	06/19/03 AM
cis-1,3-Dichloropropene	ND	1	5	ug/Kg	06/19/03 AM
cis-1,4-Dichloro-2-butene	ND	1	5	ug/Kg	06/19/03 AM
Dibromochloromethane	ND	1	5	ug/Kg	06/19/03 AM
Dibromomethane	ND	1	5	ug/Kg	06/19/03 AM
Dichlorodifluoromethane	ND	1	5	ug/Kg	06/19/03 AM
Ethyl benzene	ND	1	5	ug/Kg	06/19/03 AM
Ethyl methacrylate	ND	1	5	ug/Kg	06/19/03 AM
Hexachlorobutadiene	ND	1	5	ug/Kg	06/19/03 AM
Iodomethane	ND	1	5	ug/Kg	06/19/03 AM
Isopropylbenzene (Cumene)	ND	1	5	ug/Kg	06/19/03 AM
Methacrylonitrile	ND	1	5	ug/Kg	06/19/03 AM
Methyl methacrylate	ND	1	5	ug/Kg	06/19/03 AM
Methyl-tert-butylether (MTBE)	ND	1	5	ug/Kg	06/19/03 AM
Methylene chloride	ND	1	5	ug/Kg	06/19/03 AM
n-Butylbenzene	ND	1	5	ug/Kg	06/19/03 AM
n-Propylbenzene	ND	1	5	ug/Kg	06/19/03 AM
Naphthalene	ND	1	5	ug/Kg	06/19/03 AM
p-Isopropyltoluene	ND	1	5	ug/Kg	06/19/03 AM
Pentachloroethane	ND	1	5	ug/Kg	06/19/03 AM
Propionitrile	ND	1	5	ug/Kg	06/19/03 AM

DLR = Detection limit for reporting purposes, ND = Not Detected below indicated detection limit, DF = Dilution Factor

Order #: 439346 **Client:** BHATE

Matrix: SOLID **Client Sample ID:** FT31EX20-09ND

Date Sampled: 06/17/2003

Time Sampled: 10:39

Sampled By:

Analyte	Result	DF	DLR	Units	Date/Analyst	
8260B Volatile Organic Compounds						
sec-Butylbenzene	ND	1	5	ug/Kg	06/19/03	AM
Styrene	ND	1	5	ug/Kg	06/19/03	AM
tert-Butylbenzene	ND	1	5	ug/Kg	06/19/03	AM
Tetrachloroethene	ND	1	5	ug/Kg	06/19/03	AM
Toluene	ND	1	5	ug/Kg	06/19/03	AM
trans-1,2-Dichloroethene	ND	1	5	ug/Kg	06/19/03	AM
trans-1,3-Dichloropropene	ND	1	5	ug/Kg	06/19/03	AM
trans-1,4-Dichloro-2-butene	ND	1	5	ug/Kg	06/19/03	AM
Trichloroethene	ND	1	5	ug/Kg	06/19/03	AM
Trichlorofluoromethane	ND	1	5	ug/Kg	06/19/03	AM
Vinyl acetate	ND	1	50	ug/Kg	06/19/03	AM
Vinyl chloride	ND	1	5	ug/Kg	06/19/03	AM
Xylenes, total	ND	1	5	ug/Kg	06/19/03	AM
Surrogates				**Units**	**Control Limits**	
Surr1 - Dibromofluoromethane	94			%	70 - 130	
Surr2 - 1,2-Dichloroethane-d4	133			%	70 - 130	
Surr3 - Toluene-d8	97			%	70 - 130	
Surr4 - p-Bromofluorobenzene	101			%	70 - 130	
8270C Acid/Base/Neutral Extractables						
1,2,4-Trichlorobenzene	ND	1	333	ug/Kg	06/25/03	DP
1,2-Dichlorobenzene	ND	1	333	ug/Kg	06/25/03	DP
1,3-Dichlorobenzene	ND	1	333	ug/Kg	06/25/03	DP
1,4-Dichlorobenzene	ND	1	333	ug/Kg	06/25/03	DP
2,4,5-Trichlorophenol	ND	1	1665	ug/Kg	06/25/03	DP
2,4,6-Trichlorophenol	ND	1	1665	ug/Kg	06/25/03	DP
2,4-Dichlorophenol	ND	1	333	ug/Kg	06/25/03	DP
2,4-Dimethylphenol	ND	1	333	ug/Kg	06/25/03	DP
2,4-Dinitrophenol	ND	1	1665	ug/Kg	06/25/03	DP
2,4-Dinitrotoluene	ND	1	333	ug/Kg	06/25/03	DP
2,6-Dinitrotoluene	ND	1	333	ug/Kg	06/25/03	DP
2-Chloronaphthalene	ND	1	333	ug/Kg	06/25/03	DP
2-Chlorophenol	ND	1	333	ug/Kg	06/25/03	DP
2-Methylnaphthalene	ND	1	333	ug/Kg	06/25/03	DP
2-Methylphenol	ND	1	333	ug/Kg	06/25/03	DP
2-Nitroaniline	ND	1	1665	ug/Kg	06/25/03	DP
2-Nitrophenol	ND	1	333	ug/Kg	06/25/03	DP

DLR = Detection limit for reporting purposes, ND = Not Detected below indicated detection limit, DF = Dilution Factor

Order #: 439346 **Client:** BHATE
Matrix: SOLID **Client Sample ID:** FT31EX20-09ND
Date Sampled: 06/17/2003
Time Sampled: 10:39
Sampled By:

Analyte	Result	DF	DLR	Units	Date/Analyst	
8270C Acid/Base/Neutral Extractables						
3,3-Dichlorobenzidine	ND	1	333	ug/Kg	06/25/03	DP
3-Nitroaniline	ND	1	1665	ug/Kg	06/25/03	DP
4,6-Dinitro-2-methylphenol	ND	1	1665	ug/Kg	06/25/03	DP
4-Bromophenyl-phenylether	ND	1	333	ug/Kg	06/25/03	DP
4-Chloro-3-methylphenol	ND	1	333	ug/Kg	06/25/03	DP
4-Chloroaniline	ND	1	333	ug/Kg	06/25/03	DP
4-Chlorophenyl-phenylether	ND	1	333	ug/Kg	06/25/03	DP
4-Methylphenol	ND	1	333	ug/Kg	06/25/03	DP
4-Nitroaniline	ND	1	1665	ug/Kg	06/25/03	DP
4-Nitrophenol	ND	1	1665	ug/Kg	06/25/03	DP
Acenaphthene	ND	1	333	ug/Kg	06/25/03	DP
Acenaphthylene	ND	1	333	ug/Kg	06/25/03	DP
Anthracene	ND	1	333	ug/Kg	06/25/03	DP
Benzidine	ND	1	333	ug/Kg	06/25/03	DP
Benzo(a)anthracene	ND	1	333	ug/Kg	06/25/03	DP
Benzo(a)pyrene	ND	1	333	ug/Kg	06/25/03	DP
Benzo(b)fluoranthene	ND	1	333	ug/Kg	06/25/03	DP
Benzo(g,h,i)perylene	ND	1	333	ug/Kg	06/25/03	DP
Benzo(k)fluoranthene	ND	1	333	ug/Kg	06/25/03	DP
Benzoic Acid	ND	1	333	ug/Kg	06/25/03	DP
Benzyl alcohol	ND	1	333	ug/Kg	06/25/03	DP
bis(2-Chloroethoxy)methane	ND	1	333	ug/Kg	06/25/03	DP
bis(2-Chloroethyl)ether	ND	1	333	ug/Kg	06/25/03	DP
bis(2-Chloroisopropyl) ether	ND	1	333	ug/Kg	06/25/03	DP
bis(2-Ethylhexyl)phthalate	ND	1	333	ug/Kg	06/25/03	DP
Butylbenzylphthalate	ND	1	333	ug/Kg	06/25/03	DP
Chrysene	ND	1	333	ug/Kg	06/25/03	DP
Di-n-butylphthalate	ND	1	333	ug/Kg	06/25/03	DP
Di-n-octylphthalate	ND	1	333	ug/Kg	06/25/03	DP
Dibenz(a,h)anthracene	ND	1	333	ug/Kg	06/25/03	DP
Dibenzofuran	ND	1	333	ug/Kg	06/25/03	DP
Diethylphthalate	ND	1	333	ug/Kg	06/25/03	DP
Dimethylphthalate	ND	1	333	ug/Kg	06/25/03	DP
Fluoranthene	ND	1	333	ug/Kg	06/25/03	DP
Fluorene	ND	1	333	ug/Kg	06/25/03	DP
Hexachlorobenzene	ND	1	333	ug/Kg	06/25/03	DP
Hexachlorobutadiene	ND	1	333	ug/Kg	06/25/03	DP
Hexachlorocyclopentadiene	ND	1	333	ug/Kg	06/25/03	DP

DLR = Detection limit for reporting purposes, ND = Not Detected below indicated detection limit, DF = Dilution Factor

Order #: 439346 **Client:** BHATE
Matrix: SOLID **Client Sample ID:** FT31EX20-09ND
Date Sampled: 06/17/2003
Time Sampled: 10:39
Sampled By:

Analyte	Result	DF	DLR	Units	Date/Analyst
8270C Acid/Base/Neutral Extractables					
Hexachloroethane	ND	1	333	ug/Kg	06/25/03 DP
Indeno(1,2,3-c,d)pyrene	ND	1	333	ug/Kg	06/25/03 DP
Isophorone	ND	1	333	ug/Kg	06/25/03 DP
N-Nitroso-di-n-propylamine	ND	1	333	ug/Kg	06/25/03 DP
N-Nitrosodiphenylamine	ND	1	333	ug/Kg	06/25/03 DP
Naphthalene	ND	1	333	ug/Kg	06/25/03 DP
Nitrobenzene	ND	1	333	ug/Kg	06/25/03 DP
Pentachlorophenol	ND	1	1665	ug/Kg	06/25/03 DP
Phenanthrene	ND	1	333	ug/Kg	06/25/03 DP
Phenol	ND	1	333	ug/Kg	06/25/03 DP
Pyrene	ND	1	333	ug/Kg	06/25/03 DP

Surrogates		Units	Control Limits
2,4,6-Tribromophenol (sur)	34	%	17 - 122
2-Fluorobiphenyl (sur)	40	%	30 - 115
2-Fluorophenol (sur)	55	%	25 - 121
Nitrobenzene-d5 (sur)	40	%	23 - 120
Phenol-d5 (sur)	55	%	24 - 113
Terphenyl-d14 (sur)	55	%	18 - 137

DLR = Detection limit for reporting purposes, ND = Not Detected below indicated detection limit, DF = Dilution Factor

Order #: 439347 **Client:** BHATE

Matrix: SOLID **Client Sample ID:** FT31EX21-09N

Date Sampled: 06/17/2003

Time Sampled: 10:49

Sampled By:

Analyte	Result	DF	DLR	Units	Date/Analyst	
8015 Carbon Chain I						
C06 - C10	ND	1	3	mg/Kg	06/22/03	AF
C10 - C22	ND	1	3	mg/Kg	06/22/03	AF
C22 - C36	ND	1	5	mg/Kg	06/22/03	AF
8260B Volatile Organic Compounds						
1,1,1,2-Tetrachloroethane	ND	1	5	ug/Kg	06/19/03	AM
1,1,1-Trichloroethane	ND	1	5	ug/Kg	06/19/03	AM
1,1,2,2-Tetrachloroethane	ND	1	5	ug/Kg	06/19/03	AM
1,1,2-Trichloroethane	ND	1	5	ug/Kg	06/19/03	AM
1,1,2-Trichlorotrifluoroethane	ND	1	5	ug/Kg	06/19/03	AM
1,1-Dichloroethane	ND	1	5	ug/Kg	06/19/03	AM
1,1-Dichloroethene	ND	1	5	ug/Kg	06/19/03	AM
1,1-Dichloropropene	ND	1	5	ug/Kg	06/19/03	AM
1,2,3-Trichlorobenzene	ND	1	5	ug/Kg	06/19/03	AM
1,2,3-Trichloropropane	ND	1	5	ug/Kg	06/19/03	AM
1,2,4-Trichlorobenzene	ND	1	5	ug/Kg	06/19/03	AM
1,2,4-Trimethylbenzene	ND	1	5	ug/Kg	06/19/03	AM
1,2-Dibromo-3-chloropropane	ND	1	5	ug/Kg	06/19/03	AM
1,2-Dibromoethane	ND	1	5	ug/Kg	06/19/03	AM
1,2-Dichlorobenzene	ND	1	5	ug/Kg	06/19/03	AM
1,2-Dichloroethane	ND	1	5	ug/Kg	06/19/03	AM
1,2-Dichloropropane	ND	1	5	ug/Kg	06/19/03	AM
1,3,5-Trimethylbenzene	ND	1	5	ug/Kg	06/19/03	AM
1,3-Dichlorobenzene	ND	1	5	ug/Kg	06/19/03	AM
1,3-Dichloropropane	ND	1	5	ug/Kg	06/19/03	AM
1,4-Dichlorobenzene	ND	1	5	ug/Kg	06/19/03	AM
1,4-Dioxane	ND	1	200	ug/Kg	06/19/03	AM
1-Chlorohexane	ND	1	5	ug/Kg	06/19/03	AM
2,2-Dichloropropane	ND	1	5	ug/Kg	06/19/03	AM
2-Butanone (MEK)	ND	1	100	ug/Kg	06/19/03	AM
2-Chloroethyl vinyl ether	ND	1	5	ug/Kg	06/19/03	AM
2-Chlorotoluene	ND	1	5	ug/Kg	06/19/03	AM
2-Hexanone	ND	1	5	ug/Kg	06/19/03	AM
4-Chlorotoluene	ND	1	5	ug/Kg	06/19/03	AM
4-Methyl -2- Pentanone	ND	1	5	ug/Kg	06/19/03	AM
Acetone	ND	1	5	ug/Kg	06/19/03	AM

DLR = Detection limit for reporting purposes, ND = Not Detected below indicated detection limit, DF = Dilution Factor

Order #: 439347 **Client:** BHATE

Matrix: SOLID **Client Sample ID:** FT31EX21-09N

Date Sampled: 06/17/2003

Time Sampled: 10:49

Sampled By:

Analyte	Result	DF	DLR	Units	Date/Analyst
8260B Volatile Organic Compounds					
Acetonitrile	ND	1	5	ug/Kg	06/19/03 AM
Acrolein	ND	1	200	ug/Kg	06/19/03 AM
Acrylonitrile	ND	1	5	ug/Kg	06/19/03 AM
Allyl chloride	ND	1	5	ug/Kg	06/19/03 AM
Benzene	ND	1	5	ug/Kg	06/19/03 AM
Benzyl chloride	ND	1	5	ug/Kg	06/19/03 AM
Bromobenzene	ND	1	5	ug/Kg	06/19/03 AM
Bromochloromethane	ND	1	5	ug/Kg	06/19/03 AM
Bromodichloromethane	ND	1	5	ug/Kg	06/19/03 AM
Bromoform	ND	1	5	ug/Kg	06/19/03 AM
Bromomethane	ND	1	5	ug/Kg	06/19/03 AM
Carbon Disulfide	ND	1	5	ug/Kg	06/19/03 AM
Carbon tetrachloride	ND	1	5	ug/Kg	06/19/03 AM
Chlorobenzene	ND	1	5	ug/Kg	06/19/03 AM
Chloroethane	ND	1	5	ug/Kg	06/19/03 AM
Chloroform	ND	1	5	ug/Kg	06/19/03 AM
Chloromethane	ND	1	5	ug/Kg	06/19/03 AM
cis-1,2-Dichloroethene	ND	1	5	ug/Kg	06/19/03 AM
cis-1,3-Dichloropropene	ND	1	5	ug/Kg	06/19/03 AM
cis-1,4-Dichloro-2-butene	ND	1	5	ug/Kg	06/19/03 AM
Dibromochloromethane	ND	1	5	ug/Kg	06/19/03 AM
Dibromomethane	ND	1	5	ug/Kg	06/19/03 AM
Dichlorodifluoromethane	ND	1	5	ug/Kg	06/19/03 AM
Ethyl benzene	ND	1	5	ug/Kg	06/19/03 AM
Ethyl methacrylate	ND	1	5	ug/Kg	06/19/03 AM
Hexachlorobutadiene	ND	1	5	ug/Kg	06/19/03 AM
Iodomethane	ND	1	5	ug/Kg	06/19/03 AM
Isopropylbenzene (Cumene)	ND	1	5	ug/Kg	06/19/03 AM
Methacrylonitrile	ND	1	5	ug/Kg	06/19/03 AM
Methyl methacrylate	ND	1	5	ug/Kg	06/19/03 AM
Methyl-tert-butylether (MTBE)	ND	1	5	ug/Kg	06/19/03 AM
Methylene chloride	ND	1	5	ug/Kg	06/19/03 AM
n-Butylbenzene	ND	1	5	ug/Kg	06/19/03 AM
n-Propylbenzene	ND	1	5	ug/Kg	06/19/03 AM
Naphthalene	ND	1	5	ug/Kg	06/19/03 AM
p-Isopropyltoluene	ND	1	5	ug/Kg	06/19/03 AM
Pentachloroethane	ND	1	5	ug/Kg	06/19/03 AM
Propionitrile	ND	1	5	ug/Kg	06/19/03 AM

DLR = Detection limit for reporting purposes, ND = Not Detected below indicated detection limit, DF = Dilution Factor

Order #: 439347 **Client:** BHATE

Matrix: SOLID **Client Sample ID:** FT31EX21-09N

Date Sampled: 06/17/2003

Time Sampled: 10:49

Sampled By:

Analyte	Result	DF	DLR	Units	Date/Analyst
8260B Volatile Organic Compounds					
sec-Butylbenzene	ND	1	5	ug/Kg	06/19/03 AM
Styrene	ND	1	5	ug/Kg	06/19/03 AM
tert-Butylbenzene	ND	1	5	ug/Kg	06/19/03 AM
Tetrachloroethene	ND	1	5	ug/Kg	06/19/03 AM
Toluene	ND	1	5	ug/Kg	06/19/03 AM
trans-1,2-Dichloroethene	ND	1	5	ug/Kg	06/19/03 AM
trans-1,3-Dichloropropene	ND	1	5	ug/Kg	06/19/03 AM
trans-1,4-Dichloro-2-butene	ND	1	5	ug/Kg	06/19/03 AM
Trichloroethene	ND	1	5	ug/Kg	06/19/03 AM
Trichlorofluoromethane	ND	1	5	ug/Kg	06/19/03 AM
Vinyl acetate	ND	1	50	ug/Kg	06/19/03 AM
Vinyl chloride	ND	1	5	ug/Kg	06/19/03 AM
Xylenes, total	ND	1	5	ug/Kg	06/19/03 AM
Surrogates				**Units**	**Control Limits**
Surr1 - Dibromofluoromethane	95			%	70 - 130
Surr2 - 1,2-Dichloroethane-d4	136			%	70 - 130
Surr3 - Toluene-d8	103			%	70 - 130
Surr4 - p-Bromofluorobenzene	95			%	70 - 130
8270C Acid/Base/Neutral Extractables					
1,2,4-Trichlorobenzene	ND	1	333	ug/Kg	06/25/03 DP
1,2-Dichlorobenzene	ND	1	333	ug/Kg	06/25/03 DP
1,3-Dichlorobenzene	ND	1	333	ug/Kg	06/25/03 DP
1,4-Dichlorobenzene	ND	1	333	ug/Kg	06/25/03 DP
2,4,5-Trichlorophenol	ND	1	1665	ug/Kg	06/25/03 DP
2,4,6-Trichlorophenol	ND	1	1665	ug/Kg	06/25/03 DP
2,4-Dichlorophenol	ND	1	333	ug/Kg	06/25/03 DP
2,4-Dimethylphenol	ND	1	333	ug/Kg	06/25/03 DP
2,4-Dinitrophenol	ND	1	1665	ug/Kg	06/25/03 DP
2,4-Dinitrotoluene	ND	1	333	ug/Kg	06/25/03 DP
2,6-Dinitrotoluene	ND	1	333	ug/Kg	06/25/03 DP
2-Chloronaphthalene	ND	1	333	ug/Kg	06/25/03 DP
2-Chlorophenol	ND	1	333	ug/Kg	06/25/03 DP
2-Methylnaphthalene	ND	1	333	ug/Kg	06/25/03 DP
2-Methylphenol	ND	1	333	ug/Kg	06/25/03 DP
2-Nitroaniline	ND	1	1665	ug/Kg	06/25/03 DP
2-Nitrophenol	ND	1	333	ug/Kg	06/25/03 DP

DLR = Detection limit for reporting purposes, ND = Not Detected below indicated detection limit, DF = Dilution Factor

Order #: 439347 **Client:** BHATE

Matrix: SOLID **Client Sample ID:** FT31EX21-09N

Date Sampled: 06/17/2003

Time Sampled: 10:49

Sampled By:

Analyte	Result	DF	DLR	Units	Date/Analyst	
8270C Acid/Base/Neutral Extractables						
3,3-Dichlorobenzidine	ND	1	333	ug/Kg	06/25/03	DP
3-Nitroaniline	ND	1	1665	ug/Kg	06/25/03	DP
4,6-Dinitro-2-methylphenol	ND	1	1665	ug/Kg	06/25/03	DP
4-Bromophenyl-phenylether	ND	1	333	ug/Kg	06/25/03	DP
4-Chloro-3-methylphenol	ND	1	333	ug/Kg	06/25/03	DP
4-Chloroaniline	ND	1	333	ug/Kg	06/25/03	DP
4-Chlorophenyl-phenylether	ND	1	333	ug/Kg	06/25/03	DP
4-Methylphenol	ND	1	333	ug/Kg	06/25/03	DP
4-Nitroaniline	ND	1	1665	ug/Kg	06/25/03	DP
4-Nitrophenol	ND	1	1665	ug/Kg	06/25/03	DP
Acenaphthene	ND	1	333	ug/Kg	06/25/03	DP
Acenaphthylene	ND	1	333	ug/Kg	06/25/03	DP
Anthracene	ND	1	333	ug/Kg	06/25/03	DP
Benzidine	ND	1	333	ug/Kg	06/25/03	DP
Benzo(a)anthracene	ND	1	333	ug/Kg	06/25/03	DP
Benzo(a)pyrene	ND	1	333	ug/Kg	06/25/03	DP
Benzo(b)fluoranthene	ND	1	333	ug/Kg	06/25/03	DP
Benzo(g,h,i)perylene	ND	1	333	ug/Kg	06/25/03	DP
Benzo(k)fluoranthene	ND	1	333	ug/Kg	06/25/03	DP
Benzoic Acid	ND	1	333	ug/Kg	06/25/03	DP
Benzyl alcohol	ND	1	333	ug/Kg	06/25/03	DP
bis(2-Chloroethoxy)methane	ND	1	333	ug/Kg	06/25/03	DP
bis(2-Chloroethyl)ether	ND	1	333	ug/Kg	06/25/03	DP
bis(2-Chloroisopropyl) ether	ND	1	333	ug/Kg	06/25/03	DP
bis(2-Ethylhexyl)phthalate	ND	1	333	ug/Kg	06/25/03	DP
Butylbenzylphthalate	ND	1	333	ug/Kg	06/25/03	DP
Chrysene	ND	1	333	ug/Kg	06/25/03	DP
Di-n-butylphthalate	ND	1	333	ug/Kg	06/25/03	DP
Di-n-octylphthalate	ND	1	333	ug/Kg	06/25/03	DP
Dibenz(a,h)anthracene	ND	1	333	ug/Kg	06/25/03	DP
Dibenzofuran	ND	1	333	ug/Kg	06/25/03	DP
Diethylphthalate	1560	1	333	ug/Kg	06/25/03	DP
Dimethylphthalate	ND	1	333	ug/Kg	06/25/03	DP
Fluoranthene	ND	1	333	ug/Kg	06/25/03	DP
Fluorene	ND	1	333	ug/Kg	06/25/03	DP
Hexachlorobenzene	ND	1	333	ug/Kg	06/25/03	DP
Hexachlorobutadiene	ND	1	333	ug/Kg	06/25/03	DP
Hexachlorocyclopentadiene	ND	1	333	ug/Kg	06/25/03	DP

DLR = Detection limit for reporting purposes, ND = Not Detected below indicated detection limit, DF = Dilution Factor

Order #: 439347 **Client:** BHATE

Matrix: SOLID **Client Sample ID:** FT31EX21-09N

Date Sampled: 06/17/2003

Time Sampled: 10:49

Sampled By:

Analyte	Result	DF	DLR	Units	Date/Analyst
8270C Acid/Base/Neutral Extractables					
Hexachloroethane	ND	1	333	ug/Kg	06/25/03 DP
Indeno(1,2,3-c,d)pyrene	ND	1	333	ug/Kg	06/25/03 DP
Isophorone	ND	1	333	ug/Kg	06/25/03 DP
N-Nitroso-di-n-propylamine	ND	1	333	ug/Kg	06/25/03 DP
N-Nitrosodiphenylamine	ND	1	333	ug/Kg	06/25/03 DP
Naphthalene	ND	1	333	ug/Kg	06/25/03 DP
Nitrobenzene	ND	1	333	ug/Kg	06/25/03 DP
Pentachlorophenol	ND	1	1665	ug/Kg	06/25/03 DP
Phenanthrene	ND	1	333	ug/Kg	06/25/03 DP
Phenol	ND	1	333	ug/Kg	06/25/03 DP
Pyrene	ND	1	333	ug/Kg	06/25/03 DP
Surrogates				**Units**	**Control Limits**
2,4,6-Tribromophenol (sur)	44			%	17 - 122
2-Fluorobiphenyl (sur)	56			%	30 - 115
2-Fluorophenol (sur)	67			%	25 - 121
Nitrobenzene-d5 (sur)	55			%	23 - 120
Phenol-d5 (sur)	73			%	24 - 113
Terphenyl-d14 (sur)	70			%	18 - 137

DLR = Detection limit for reporting purposes, ND = Not Detected below indicated detection limit, DF = Dilution Factor

Order #: 439348 **Client:** BHATE
Matrix: SOLID **Client Sample ID:** FT31EX22-09N
Date Sampled: 06/17/2003
Time Sampled: 10:55
Sampled By:

Analyte	Result	DF	DLR	Units	Date/Analyst	
8015 Carbon Chain I						
C06 - C10	ND	1	3	mg/Kg	06/22/03	AF
C10 - C22	ND	1	3	mg/Kg	06/22/03	AF
C22 - C36	ND	1	5	mg/Kg	06/22/03	AF
8260B Volatile Organic Compounds						
1,1,1,2-Tetrachloroethane	ND	1	5	ug/Kg	06/19/03	AM
1,1,1-Trichloroethane	ND	1	5	ug/Kg	06/19/03	AM
1,1,2,2-Tetrachloroethane	ND	1	5	ug/Kg	06/19/03	AM
1,1,2-Trichloroethane	ND	1	5	ug/Kg	06/19/03	AM
1,1,2-Trichlorotrifluoroethane	ND	1	5	ug/Kg	06/19/03	AM
1,1-Dichloroethane	ND	1	5	ug/Kg	06/19/03	AM
1,1-Dichloroethene	ND	1	5	ug/Kg	06/19/03	AM
1,1-Dichloropropene	ND	1	5	ug/Kg	06/19/03	AM
1,2,3-Trichlorobenzene	ND	1	5	ug/Kg	06/19/03	AM
1,2,3-Trichloropropane	ND	1	5	ug/Kg	06/19/03	AM
1,2,4-Trichlorobenzene	ND	1	5	ug/Kg	06/19/03	AM
1,2,4-Trimethylbenzene	ND	1	5	ug/Kg	06/19/03	AM
1,2-Dibromo-3-chloropropane	ND	1	5	ug/Kg	06/19/03	AM
1,2-Dibromoethane	ND	1	5	ug/Kg	06/19/03	AM
1,2-Dichlorobenzene	ND	1	5	ug/Kg	06/19/03	AM
1,2-Dichloroethane	ND	1	5	ug/Kg	06/19/03	AM
1,2-Dichloropropane	ND	1	5	ug/Kg	06/19/03	AM
1,3,5-Trimethylbenzene	ND	1	5	ug/Kg	06/19/03	AM
1,3-Dichlorobenzene	ND	1	5	ug/Kg	06/19/03	AM
1,3-Dichloropropane	ND	1	5	ug/Kg	06/19/03	AM
1,4-Dichlorobenzene	ND	1	5	ug/Kg	06/19/03	AM
1,4-Dioxane	ND	1	200	ug/Kg	06/19/03	AM
1-Chlorohexane	ND	1	5	ug/Kg	06/19/03	AM
2,2-Dichloropropane	ND	1	5	ug/Kg	06/19/03	AM
2-Butanone (MEK)	ND	1	100	ug/Kg	06/19/03	AM
2-Chloroethyl vinyl ether	ND	1	5	ug/Kg	06/19/03	AM
2-Chlorotoluene	ND	1	5	ug/Kg	06/19/03	AM
2-Hexanone	ND	1	5	ug/Kg	06/19/03	AM
4-Chlorotoluene	ND	1	5	ug/Kg	06/19/03	AM
4-Methyl -2- Pentanone	ND	1	5	ug/Kg	06/19/03	AM
Acetone	ND	1	5	ug/Kg	06/19/03	AM

DLR = Detection limit for reporting purposes, ND = Not Detected below indicated detection limit, DF = Dilution Factor

Order #: 439348 **Client:** BHATE

Matrix: SOLID **Client Sample ID:** FT31EX22-09N

Date Sampled: 06/17/2003

me Sampled: 10:55

Sampled By:

Analyte	Result	DF	DLR	Units	Date/Analyst
8260B Volatile Organic Compounds					
Acetonitrile	ND	1	5	ug/Kg	06/19/03 AM
Acrolein	ND	1	200	ug/Kg	06/19/03 AM
Acrylonitrile	ND	1	5	ug/Kg	06/19/03 AM
Allyl chloride	ND	1	5	ug/Kg	06/19/03 AM
Benzene	ND	1	5	ug/Kg	06/19/03 AM
Benzyl chloride	ND	1	5	ug/Kg	06/19/03 AM
Bromobenzene	ND	1	5	ug/Kg	06/19/03 AM
Bromochloromethane	ND	1	5	ug/Kg	06/19/03 AM
Bromodichloromethane	ND	1	5	ug/Kg	06/19/03 AM
Bromoform	ND	1	5	ug/Kg	06/19/03 AM
Bromomethane	ND	1	5	ug/Kg	06/19/03 AM
Carbon Disulfide	ND	1	5	ug/Kg	06/19/03 AM
Carbon tetrachloride	ND	1	5	ug/Kg	06/19/03 AM
Chlorobenzene	ND	1	5	ug/Kg	06/19/03 AM
Chloroethane	ND	1	5	ug/Kg	06/19/03 AM
Chloroform	ND	1	5	ug/Kg	06/19/03 AM
Chloromethane	ND	1	5	ug/Kg	06/19/03 AM
cis-1,2-Dichloroethene	ND	1	5	ug/Kg	06/19/03 AM
cis-1,3-Dichloropropene	ND	1	5	ug/Kg	06/19/03 AM
cis-1,4-Dichloro-2-butene	ND	1	5	ug/Kg	06/19/03 AM
Dibromochloromethane	ND	1	5	ug/Kg	06/19/03 AM
Dibromomethane	ND	1	5	ug/Kg	06/19/03 AM
Dichlorodifluoromethane	ND	1	5	ug/Kg	06/19/03 AM
Ethyl benzene	ND	1	5	ug/Kg	06/19/03 AM
Ethyl methacrylate	ND	1	5	ug/Kg	06/19/03 AM
Hexachlorobutadiene	ND	1	5	ug/Kg	06/19/03 AM
Iodomethane	ND	1	5	ug/Kg	06/19/03 AM
Isopropylbenzene (Cumene)	ND	1	5	ug/Kg	06/19/03 AM
Methacrylonitrile	ND	1	5	ug/Kg	06/19/03 AM
Methyl methacrylate	ND	1	5	ug/Kg	06/19/03 AM
Methyl-tert-butylether (MTBE)	ND	1	5	ug/Kg	06/19/03 AM
Methylene chloride	ND	1	5	ug/Kg	06/19/03 AM
n-Butylbenzene	ND	1	5	ug/Kg	06/19/03 AM
n-Propylbenzene	ND	1	5	ug/Kg	06/19/03 AM
Naphthalene	ND	1	5	ug/Kg	06/19/03 AM
p-Isopropyltoluene	ND	1	5	ug/Kg	06/19/03 AM
Pentachloroethane	ND	1	5	ug/Kg	06/19/03 AM
Propionitrile	ND	1	5	ug/Kg	06/19/03 AM

DLR = Detection limit for reporting purposes, ND = Not Detected below indicated detection limit, DF = Dilution Factor

Order #: 439348 **Client:** BHATE
Matrix: SOLID **Client Sample ID:** FT31EX22-09N
Date Sampled: 06/17/2003
Time Sampled: 10:55
Sampled By:

Analyte	Result	DF	DLR	Units	Date/Analyst
8260B Volatile Organic Compounds					
sec-Butylbenzene	ND	1	5	ug/Kg	06/19/03 AM
Styrene	ND	1	5	ug/Kg	06/19/03 AM
tert-Butylbenzene	ND	1	5	ug/Kg	06/19/03 AM
Tetrachloroethene	ND	1	5	ug/Kg	06/19/03 AM
Toluene	ND	1	5	ug/Kg	06/19/03 AM
trans-1,2-Dichloroethene	ND	1	5	ug/Kg	06/19/03 AM
trans-1,3-Dichloropropene	ND	1	5	ug/Kg	06/19/03 AM
trans-1,4-Dichloro-2-butene	ND	1	5	ug/Kg	06/19/03 AM
Trichloroethene	ND	1	5	ug/Kg	06/19/03 AM
Trichlorofluoromethane	ND	1	5	ug/Kg	06/19/03 AM
Vinyl acetate	ND	1	50	ug/Kg	06/19/03 AM
Vinyl chloride	ND	1	5	ug/Kg	06/19/03 AM
Xylenes, total	ND	1	5	ug/Kg	06/19/03 AM
Surrogates				**Units**	**Control Limits**
Surr1 - Dibromofluoromethane	90			%	70 - 130
Surr2 - 1,2-Dichloroethane-d4	122			%	70 - 130
Surr3 - Toluene-d8	100			%	70 - 130
Surr4 - p-Bromofluorobenzene	98			%	70 - 130
8270C Acid/Base/Neutral Extractables					
1,2,4-Trichlorobenzene	ND	1	333	ug/Kg	06/25/03 DP
1,2-Dichlorobenzene	ND	1	333	ug/Kg	06/25/03 DP
1,3-Dichlorobenzene	ND	1	333	ug/Kg	06/25/03 DP
1,4-Dichlorobenzene	ND	1	333	ug/Kg	06/25/03 DP
2,4,5-Trichlorophenol	ND	1	1665	ug/Kg	06/25/03 DP
2,4,6-Trichlorophenol	ND	1	1665	ug/Kg	06/25/03 DP
2,4-Dichlorophenol	ND	1	333	ug/Kg	06/25/03 DP
2,4-Dimethylphenol	ND	1	333	ug/Kg	06/25/03 DP
2,4-Dinitrophenol	ND	1	1665	ug/Kg	06/25/03 DP
2,4-Dinitrotoluene	ND	1	333	ug/Kg	06/25/03 DP
2,6-Dinitrotoluene	ND	1	333	ug/Kg	06/25/03 DP
2-Chloronaphthalene	ND	1	333	ug/Kg	06/25/03 DP
2-Chlorophenol	ND	1	333	ug/Kg	06/25/03 DP
2-Methylnaphthalene	ND	1	333	ug/Kg	06/25/03 DP
2-Methylphenol	ND	1	333	ug/Kg	06/25/03 DP
2-Nitroaniline	ND	1	1665	ug/Kg	06/25/03 DP
2-Nitrophenol	ND	1	333	ug/Kg	06/25/03 DP

DLR = Detection limit for reporting purposes, ND = Not Detected below indicated detection limit, DF = Dilution Factor

Order #: 439348 **Client:** BHATE

Matrix: SOLID **Client Sample ID:** FT31EX22-09N

Date Sampled: 06/17/2003

Time Sampled: 10:55

Sampled By:

Analyte	Result	DF	DLR	Units	Date/Analyst
8270C Acid/Base/Neutral Extractables					
3,3-Dichlorobenzidine	ND	1	333	ug/Kg	06/25/03 DP
3-Nitroaniline	ND	1	1665	ug/Kg	06/25/03 DP
4,6-Dinitro-2-methylphenol	ND	1	1665	ug/Kg	06/25/03 DP
4-Bromophenyl-phenylether	ND	1	333	ug/Kg	06/25/03 DP
4-Chloro-3-methylphenol	ND	1	333	ug/Kg	06/25/03 DP
4-Chloroaniline	ND	1	333	ug/Kg	06/25/03 DP
4-Chlorophenyl-phenylether	ND	1	333	ug/Kg	06/25/03 DP
4-Methylphenol	ND	1	333	ug/Kg	06/25/03 DP
4-Nitroaniline	ND	1	1665	ug/Kg	06/25/03 DP
4-Nitrophenol	ND	1	1665	ug/Kg	06/25/03 DP
Acenaphthene	ND	1	333	ug/Kg	06/25/03 DP
Acenaphthylene	ND	1	333	ug/Kg	06/25/03 DP
Anthracene	ND	1	333	ug/Kg	06/25/03 DP
Benzidine	ND	1	333	ug/Kg	06/25/03 DP
Benzo(a)anthracene	ND	1	333	ug/Kg	06/25/03 DP
Benzo(a)pyrene	ND	1	333	ug/Kg	06/25/03 DP
Benzo(b)fluoranthene	ND	1	333	ug/Kg	06/25/03 DP
Benzo(g,h,i)perylene	ND	1	333	ug/Kg	06/25/03 DP
Benzo(k)fluoranthene	ND	1	333	ug/Kg	06/25/03 DP
Benzoic Acid	ND	1	333	ug/Kg	06/25/03 DP
Benzyl alcohol	ND	1	333	ug/Kg	06/25/03 DP
bis(2-Chloroethoxy)methane	ND	1	333	ug/Kg	06/25/03 DP
bis(2-Chloroethyl)ether	ND	1	333	ug/Kg	06/25/03 DP
bis(2-Chloroisopropyl) ether	ND	1	333	ug/Kg	06/25/03 DP
bis(2-Ethylhexyl)phthalate	ND	1	333	ug/Kg	06/25/03 DP
Butylbenzylphthalate	ND	1	333	ug/Kg	06/25/03 DP
Chrysene	ND	1	333	ug/Kg	06/25/03 DP
Di-n-butylphthalate	ND	1	333	ug/Kg	06/25/03 DP
Di-n-octylphthalate	ND	1	333	ug/Kg	06/25/03 DP
Dibenz(a,h)anthracene	ND	1	333	ug/Kg	06/25/03 DP
Dibenzofuran	ND	1	333	ug/Kg	06/25/03 DP
Diethylphthalate	1560	1	333	ug/Kg	06/25/03 DP
Dimethylphthalate	ND	1	333	ug/Kg	06/25/03 DP
Fluoranthene	ND	1	333	ug/Kg	06/25/03 DP
Fluorene	ND	1	333	ug/Kg	06/25/03 DP
Hexachlorobenzene	ND	1	333	ug/Kg	06/25/03 DP
Hexachlorobutadiene	ND	1	333	ug/Kg	06/25/03 DP
Hexachlorocyclopentadiene	ND	1	333	ug/Kg	06/25/03 DP

DLR = Detection limit for reporting purposes, ND = Not Detected below indicated detection limit, DF = Dilution Factor

Order #: 439348 **Client:** BHATE
Matrix: SOLID **Client Sample ID:** FT31EX22-09N
Date Sampled: 06/17/2003
Time Sampled: 10:55
Sampled By:

Analyte	Result	DF	DLR	Units	Date/Analyst
8270C Acid/Base/Neutral Extractables					
Hexachloroethane	ND	1	333	ug/Kg	06/25/03 DP
Indeno(1,2,3-c,d)pyrene	ND	1	333	ug/Kg	06/25/03 DP
Isophorone	ND	1	333	ug/Kg	06/25/03 DP
N-Nitroso-di-n-propylamine	ND	1	333	ug/Kg	06/25/03 DP
N-Nitrosodiphenylamine	ND	1	333	ug/Kg	06/25/03 DP
Naphthalene	ND	1	333	ug/Kg	06/25/03 DP
Nitrobenzene	ND	1	333	ug/Kg	06/25/03 DP
Pentachlorophenol	ND	1	1665	ug/Kg	06/25/03 DP
Phenanthrene	ND	1	333	ug/Kg	06/25/03 DP
Phenol	ND	1	333	ug/Kg	06/25/03 DP
Pyrene	ND	1	333	ug/Kg	06/25/03 DP
Surrogates				**Units**	**Control Limits**
2,4,6-Tribromophenol (sur)	45			%	17 - 122
2-Fluorobiphenyl (sur)	53			%	30 - 115
2-Fluorophenol (sur)	68			%	25 - 121
Nitrobenzene-d5 (sur)	53			%	23 - 120
Phenol-d5 (sur)	72			%	24 - 113
Terphenyl-d14 (sur)	73			%	18 - 137

DLR = Detection limit for reporting purposes, ND = Not Detected below indicated detection limit, DF = Dilution Factor

Order #: 439349 **Client:** BHATE
Matrix: SOLID **Client Sample ID:** FT31EX23-09N
Date Sampled: 06/17/2003
Time Sampled: 11:02
Sampled By:

Analyte	Result	DF	DLR	Units	Date/Analyst	
8015 Carbon Chain I						
C06 - C10	ND	1	3	mg/Kg	06/22/03	AF
C10 - C22	ND	1	3	mg/Kg	06/22/03	AF
C22 - C36	ND	1	5	mg/Kg	06/22/03	AF
8260B Volatile Organic Compounds						
1,1,1,2-Tetrachloroethane	ND	1	5	ug/Kg	06/19/03	AM
1,1,1-Trichloroethane	ND	1	5	ug/Kg	06/19/03	AM
1,1,2,2-Tetrachloroethane	ND	1	5	ug/Kg	06/19/03	AM
1,1,2-Trichloroethane	ND	1	5	ug/Kg	06/19/03	AM
1,1,2-Trichlorotrifluoroethane	ND	1	5	ug/Kg	06/19/03	AM
1,1-Dichloroethane	ND	1	5	ug/Kg	06/19/03	AM
1,1-Dichloroethene	ND	1	5	ug/Kg	06/19/03	AM
1,1-Dichloropropene	ND	1	5	ug/Kg	06/19/03	AM
1,2,3-Trichlorobenzene	ND	1	5	ug/Kg	06/19/03	AM
1,2,3-Trichloropropane	ND	1	5	ug/Kg	06/19/03	AM
1,2,4-Trichlorobenzene	ND	1	5	ug/Kg	06/19/03	AM
1,2,4-Trimethylbenzene	ND	1	5	ug/Kg	06/19/03	AM
1,2-Dibromo-3-chloropropane	ND	1	5	ug/Kg	06/19/03	AM
1,2-Dibromoethane	ND	1	5	ug/Kg	06/19/03	AM
1,2-Dichlorobenzene	ND	1	5	ug/Kg	06/19/03	AM
1,2-Dichloroethane	ND	1	5	ug/Kg	06/19/03	AM
1,2-Dichloropropane	ND	1	5	ug/Kg	06/19/03	AM
1,3,5-Trimethylbenzene	ND	1	5	ug/Kg	06/19/03	AM
1,3-Dichlorobenzene	ND	1	5	ug/Kg	06/19/03	AM
1,3-Dichloropropane	ND	1	5	ug/Kg	06/19/03	AM
1,4-Dichlorobenzene	ND	1	5	ug/Kg	06/19/03	AM
1,4-Dioxane	ND	1	200	ug/Kg	06/19/03	AM
1-Chlorohexane	ND	1	5	ug/Kg	06/19/03	AM
2,2-Dichloropropane	ND	1	5	ug/Kg	06/19/03	AM
2-Butanone (MEK)	ND	1	100	ug/Kg	06/19/03	AM
2-Chloroethyl vinyl ether	ND	1	5	ug/Kg	06/19/03	AM
2-Chlorotoluene	ND	1	5	ug/Kg	06/19/03	AM
2-Hexanone	ND	1	5	ug/Kg	06/19/03	AM
4-Chlorotoluene	ND	1	5	ug/Kg	06/19/03	AM
4-Methyl -2- Pentanone	ND	1	5	ug/Kg	06/19/03	AM
Acetone	ND	1	5	ug/Kg	06/19/03	AM

DLR = Detection limit for reporting purposes, ND = Not Detected below indicated detection limit, DF = Dilution Factor

Order #: 439349 **Client:** BHATE
Matrix: SOLID **Client Sample ID:** FT31EX23-09N
Date Sampled: 06/17/2003
Time Sampled: 11:02
Sampled By:

Analyte	Result	DF	DLR	Units	Date/Analyst	
8260B Volatile Organic Compounds						
Acetonitrile	ND	1	5	ug/Kg	06/19/03	AM
Acrolein	ND	1	200	ug/Kg	06/19/03	AM
Acrylonitrile	ND	1	5	ug/Kg	06/19/03	AM
Allyl chloride	ND	1	5	ug/Kg	06/19/03	AM
Benzene	ND	1	5	ug/Kg	06/19/03	AM
Benzyl chloride	ND	1	5	ug/Kg	06/19/03	AM
Bromobenzene	ND	1	5	ug/Kg	06/19/03	AM
Bromochloromethane	ND	1	5	ug/Kg	06/19/03	AM
Bromodichloromethane	ND	1	5	ug/Kg	06/19/03	AM
Bromoform	ND	1	5	ug/Kg	06/19/03	AM
Bromomethane	ND	1	5	ug/Kg	06/19/03	AM
Carbon Disulfide	ND	1	5	ug/Kg	06/19/03	AM
Carbon tetrachloride	ND	1	5	ug/Kg	06/19/03	AM
Chlorobenzene	ND	1	5	ug/Kg	06/19/03	AM
Chloroethane	ND	1	5	ug/Kg	06/19/03	AM
Chloroform	ND	1	5	ug/Kg	06/19/03	AM
Chloromethane	ND	1	5	ug/Kg	06/19/03	AM
cis-1,2-Dichloroethene	ND	1	5	ug/Kg	06/19/03	AM
cis-1,3-Dichloropropene	ND	1	5	ug/Kg	06/19/03	AM
cis-1,4-Dichloro-2-butene	ND	1	5	ug/Kg	06/19/03	AM
Dibromochloromethane	ND	1	5	ug/Kg	06/19/03	AM
Dibromomethane	ND	1	5	ug/Kg	06/19/03	AM
Dichlorodifluoromethane	ND	1	5	ug/Kg	06/19/03	AM
Ethyl benzene	ND	1	5	ug/Kg	06/19/03	AM
Ethyl methacrylate	ND	1	5	ug/Kg	06/19/03	AM
Hexachlorobutadiene	ND	1	5	ug/Kg	06/19/03	AM
Iodomethane	ND	1	5	ug/Kg	06/19/03	AM
Isopropylbenzene (Cumene)	ND	1	5	ug/Kg	06/19/03	AM
Methacrylonitrile	ND	1	5	ug/Kg	06/19/03	AM
Methyl methacrylate	ND	1	5	ug/Kg	06/19/03	AM
Methyl-tert-butylether (MTBE)	ND	1	5	ug/Kg	06/19/03	AM
Methylene chloride	ND	1	5	ug/Kg	06/19/03	AM
n-Butylbenzene	ND	1	5	ug/Kg	06/19/03	AM
n-Propylbenzene	ND	1	5	ug/Kg	06/19/03	AM
Naphthalene	ND	1	5	ug/Kg	06/19/03	AM
p-Isopropyltoluene	ND	1	5	ug/Kg	06/19/03	AM
Pentachloroethane	ND	1	5	ug/Kg	06/19/03	AM
Propionitrile	ND	1	5	ug/Kg	06/19/03	AM

DLR = Detection limit for reporting purposes, ND = Not Detected below indicated detection limit, DF = Dilution Factor

Order #: 439349 **Client:** BHATE

Matrix: SOLID **Client Sample ID:** FT31EX23-09N

Date Sampled: 06/17/2003

Time Sampled: 11:02

Sampled By:

Analyte	Result	DF	DLR	Units	Date/Analyst
8260B Volatile Organic Compounds					
sec-Butylbenzene	ND	1	5	ug/Kg	06/19/03 AM
Styrene	ND	1	5	ug/Kg	06/19/03 AM
tert-Butylbenzene	ND	1	5	ug/Kg	06/19/03 AM
Tetrachloroethene	ND	1	5	ug/Kg	06/19/03 AM
Toluene	ND	1	5	ug/Kg	06/19/03 AM
trans-1,2-Dichloroethene	ND	1	5	ug/Kg	06/19/03 AM
trans-1,3-Dichloropropene	ND	1	5	ug/Kg	06/19/03 AM
trans-1,4-Dichloro-2-butene	ND	1	5	ug/Kg	06/19/03 AM
Trichloroethene	ND	1	5	ug/Kg	06/19/03 AM
Trichlorofluoromethane	ND	1	5	ug/Kg	06/19/03 AM
Vinyl acetate	ND	1	50	ug/Kg	06/19/03 AM
Vinyl chloride	ND	1	5	ug/Kg	06/19/03 AM
Xylenes, total	ND	1	5	ug/Kg	06/19/03 AM
Surrogates				**Units**	**Control Limits**
Surr1 - Dibromofluoromethane	91			%	70 - 130
Surr2 - 1,2-Dichloroethane-d4	124			%	70 - 130
Surr3 - Toluene-d8	102			%	70 - 130
Surr4 - p-Bromofluorobenzene	98			%	70 - 130
8270C Acid/Base/Neutral Extractables					
1,2,4-Trichlorobenzene	ND	1	333	ug/Kg	06/26/03 DP
1,2-Dichlorobenzene	ND	1	333	ug/Kg	06/26/03 DP
1,3-Dichlorobenzene	ND	1	333	ug/Kg	06/26/03 DP
1,4-Dichlorobenzene	ND	1	333	ug/Kg	06/26/03 DP
2,4,5-Trichlorophenol	ND	1	1665	ug/Kg	06/26/03 DP
2,4,6-Trichlorophenol	ND	1	1665	ug/Kg	06/26/03 DP
2,4-Dichlorophenol	ND	1	333	ug/Kg	06/26/03 DP
2,4-Dimethylphenol	ND	1	333	ug/Kg	06/26/03 DP
2,4-Dinitrophenol	ND	1	1665	ug/Kg	06/26/03 DP
2,4-Dinitrotoluene	ND	1	333	ug/Kg	06/26/03 DP
2,6-Dinitrotoluene	ND	1	333	ug/Kg	06/26/03 DP
2-Chloronaphthalene	ND	1	333	ug/Kg	06/26/03 DP
2-Chlorophenol	ND	1	333	ug/Kg	06/26/03 DP
2-Methylnaphthalene	ND	1	333	ug/Kg	06/26/03 DP
2-Methylphenol	ND	1	333	ug/Kg	06/26/03 DP
2-Nitroaniline	ND	1	1665	ug/Kg	06/26/03 DP
2-Nitrophenol	ND	1	333	ug/Kg	06/26/03 DP

DLR = Detection limit for reporting purposes, ND = Not Detected below indicated detection limit, DF = Dilution Factor

Order #: 439349 **Client:** BHATE
Matrix: SOLID **Client Sample ID:** FT31EX23-09N
Date Sampled: 06/17/2003
Time Sampled: 11:02
Sampled By:

Analyte	Result	DF	DLR	Units	Date/Analyst	
8270C Acid/Base/Neutral Extractables						
3,3-Dichlorobenzidine	ND	1	333	ug/Kg	06/26/03	DP
3-Nitroaniline	ND	1	1665	ug/Kg	06/26/03	DP
4,6-Dinitro-2-methylphenol	ND	1	1665	ug/Kg	06/26/03	DP
4-Bromophenyl-phenylether	ND	1	333	ug/Kg	06/26/03	DP
4-Chloro-3-methylphenol	ND	1	333	ug/Kg	06/26/03	DP
4-Chloroaniline	ND	1	333	ug/Kg	06/26/03	DP
4-Chlorophenyl-phenylether	ND	1	333	ug/Kg	06/26/03	DP
4-Methylphenol	ND	1	333	ug/Kg	06/26/03	DP
4-Nitroaniline	ND	1	1665	ug/Kg	06/26/03	DP
4-Nitrophenol	ND	1	1665	ug/Kg	06/26/03	DP
Acenaphthene	ND	1	333	ug/Kg	06/26/03	DP
Acenaphthylene	ND	1	333	ug/Kg	06/26/03	DP
Anthracene	ND	1	333	ug/Kg	06/26/03	DP
Benzidine	ND	1	333	ug/Kg	06/26/03	DP
Benzo(a)anthracene	ND	1	333	ug/Kg	06/26/03	DP
Benzo(a)pyrene	ND	1	333	ug/Kg	06/26/03	DP
Benzo(b)fluoranthene	ND	1	333	ug/Kg	06/26/03	DP
Benzo(g,h,i)perylene	ND	1	333	ug/Kg	06/26/03	DP
Benzo(k)fluoranthene	ND	1	333	ug/Kg	06/26/03	DP
Benzoic Acid	ND	1	333	ug/Kg	06/26/03	DP
Benzyl alcohol	ND	1	333	ug/Kg	06/26/03	DP
bis(2-Chloroethoxy)methane	ND	1	333	ug/Kg	06/26/03	DP
bis(2-Chloroethyl)ether	ND	1	333	ug/Kg	06/26/03	DP
bis(2-Chloroisopropyl) ether	ND	1	333	ug/Kg	06/26/03	DP
bis(2-Ethylhexyl)phthalate	ND	1	333	ug/Kg	06/26/03	DP
Butylbenzylphthalate	ND	1	333	ug/Kg	06/26/03	DP
Chrysene	ND	1	333	ug/Kg	06/26/03	DP
Di-n-butylphthalate	ND	1	333	ug/Kg	06/26/03	DP
Di-n-octylphthalate	ND	1	333	ug/Kg	06/26/03	DP
Dibenz(a,h)anthracene	ND	1	333	ug/Kg	06/26/03	DP
Dibenzofuran	ND	1	333	ug/Kg	06/26/03	DP
Diethylphthalate	5080	1	333	ug/Kg	06/26/03	DP
Dimethylphthalate	ND	1	333	ug/Kg	06/26/03	DP
Fluoranthene	ND	1	333	ug/Kg	06/26/03	DP
Fluorene	ND	1	333	ug/Kg	06/26/03	DP
Hexachlorobenzene	ND	1	333	ug/Kg	06/26/03	DP
Hexachlorobutadiene	ND	1	333	ug/Kg	06/26/03	DP
Hexachlorocyclopentadiene	ND	1	333	ug/Kg	06/26/03	DP

DLR = Detection limit for reporting purposes, ND = Not Detected below indicated detection limit, DF = Dilution Factor

Order #: 439349 **Client:** BHATE
Matrix: SOLID **Client Sample ID:** FT31EX23-09N
Date Sampled: 06/17/2003
ne Sampled: 11:02
Sampled By:

Analyte	Result	DF	DLR	Units	Date/Analyst
8270C Acid/Base/Neutral Extractables					
Hexachloroethane	ND	1	333	ug/Kg	06/26/03 DP
Indeno(1,2,3-c,d)pyrene	ND	1	333	ug/Kg	06/26/03 DP
Isophorone	ND	1	333	ug/Kg	06/26/03 DP
N-Nitroso-di-n-propylamine	ND	1	333	ug/Kg	06/26/03 DP
N-Nitrosodiphenylamine	ND	1	333	ug/Kg	06/26/03 DP
Naphthalene	ND	1	333	ug/Kg	06/26/03 DP
Nitrobenzene	ND	1	333	ug/Kg	06/26/03 DP
Pentachlorophenol	ND	1	1665	ug/Kg	06/26/03 DP
Phenanthrene	ND	1	333	ug/Kg	06/26/03 DP
Phenol	ND	1	333	ug/Kg	06/26/03 DP
Pyrene	ND	1	333	ug/Kg	06/26/03 DP
Surrogates				**Units**	**Control Limits**
2,4,6-Tribromophenol (sur)	38			%	17 - 122
2-Fluorobiphenyl (sur)	52			%	30 - 115
2-Fluorophenol (sur)	66			%	25 - 121
Nitrobenzene-d5 (sur)	51			%	23 - 120
Phenol-d5 (sur)	67			%	24 - 113
Terphenyl-d14 (sur)	63			%	18 - 137

DLR = Detection limit for reporting purposes, ND = Not Detected below indicated detection limit, DF = Dilution Factor

Order #: 439350 **Client:** BHATE

Matrix: SOLID **Client Sample ID:** FT31EX24-09N

Date Sampled: 06/17/2003

Time Sampled: 11:12

Sampled By:

Analyte	Result	DF	DLR	Units	Date/Analyst	
8015 Carbon Chain I						
C06 - C10	ND	1	3	mg/Kg	06/22/03	AF
C10 - C22	ND	1	3	mg/Kg	06/22/03	AF
C22 - C36	ND	1	5	mg/Kg	06/22/03	AF
8260B Volatile Organic Compounds						
1,1,1,2-Tetrachloroethane	ND	1	5	ug/Kg	06/19/03	AM
1,1,1-Trichloroethane	ND	1	5	ug/Kg	06/19/03	AM
1,1,2,2-Tetrachloroethane	ND	1	5	ug/Kg	06/19/03	AM
1,1,2-Trichloroethane	ND	1	5	ug/Kg	06/19/03	AM
1,1,2-Trichlorotrifluoroethane	ND	1	5	ug/Kg	06/19/03	AM
1,1-Dichloroethane	ND	1	5	ug/Kg	06/19/03	AM
1,1-Dichloroethene	ND	1	5	ug/Kg	06/19/03	AM
1,1-Dichloropropene	ND	1	5	ug/Kg	06/19/03	AM
1,2,3-Trichlorobenzene	ND	1	5	ug/Kg	06/19/03	AM
1,2,3-Trichloropropane	ND	1	5	ug/Kg	06/19/03	AM
1,2,4-Trichlorobenzene	ND	1	5	ug/Kg	06/19/03	AM
1,2,4-Trimethylbenzene	ND	1	5	ug/Kg	06/19/03	AM
1,2-Dibromo-3-chloropropane	ND	1	5	ug/Kg	06/19/03	AM
1,2-Dibromoethane	ND	1	5	ug/Kg	06/19/03	AM
1,2-Dichlorobenzene	ND	1	5	ug/Kg	06/19/03	AM
1,2-Dichloroethane	ND	1	5	ug/Kg	06/19/03	AM
1,2-Dichloropropane	ND	1	5	ug/Kg	06/19/03	AM
1,3,5-Trimethylbenzene	ND	1	5	ug/Kg	06/19/03	AM
1,3-Dichlorobenzene	ND	1	5	ug/Kg	06/19/03	AM
1,3-Dichloropropane	ND	1	5	ug/Kg	06/19/03	AM
1,4-Dichlorobenzene	ND	1	5	ug/Kg	06/19/03	AM
1,4-Dioxane	ND	1	200	ug/Kg	06/19/03	AM
1-Chlorohexane	ND	1	5	ug/Kg	06/19/03	AM
2,2-Dichloropropane	ND	1	5	ug/Kg	06/19/03	AM
2-Butanone (MEK)	ND	1	100	ug/Kg	06/19/03	AM
2-Chloroethyl vinyl ether	ND	1	5	ug/Kg	06/19/03	AM
2-Chlorotoluene	ND	1	5	ug/Kg	06/19/03	AM
2-Hexanone	ND	1	5	ug/Kg	06/19/03	AM
4-Chlorotoluene	ND	1	5	ug/Kg	06/19/03	AM
4-Methyl -2- Pentanone	ND	1	5	ug/Kg	06/19/03	AM
Acetone	ND	1	5	ug/Kg	06/19/03	AM

DLR = Detection limit for reporting purposes, ND = Not Detected below indicated detection limit, DF = Dilution Factor

Order #: 439350 **Client:** BHATE

Matrix: SOLID **Client Sample ID:** FT31EX24-09N

Date Sampled: 06/17/2003

Time Sampled: 11:12

Sampled By:

Analyte	Result	DF	DLR	Units	Date/Analyst
8260B Volatile Organic Compounds					
Acetonitrile	ND	1	5	ug/Kg	06/19/03 AM
Acrolein	ND	1	200	ug/Kg	06/19/03 AM
Acrylonitrile	ND	1	5	ug/Kg	06/19/03 AM
Allyl chloride	ND	1	5	ug/Kg	06/19/03 AM
Benzene	ND	1	5	ug/Kg	06/19/03 AM
Benzyl chloride	ND	1	5	ug/Kg	06/19/03 AM
Bromobenzene	ND	1	5	ug/Kg	06/19/03 AM
Bromochloromethane	ND	1	5	ug/Kg	06/19/03 AM
Bromodichloromethane	ND	1	5	ug/Kg	06/19/03 AM
Bromoform	ND	1	5	ug/Kg	06/19/03 AM
Bromomethane	ND	1	5	ug/Kg	06/19/03 AM
Carbon Disulfide	ND	1	5	ug/Kg	06/19/03 AM
Carbon tetrachloride	ND	1	5	ug/Kg	06/19/03 AM
Chlorobenzene	ND	1	5	ug/Kg	06/19/03 AM
Chloroethane	ND	1	5	ug/Kg	06/19/03 AM
Chloroform	ND	1	5	ug/Kg	06/19/03 AM
Chloromethane	ND	1	5	ug/Kg	06/19/03 AM
cis-1,2-Dichloroethene	ND	1	5	ug/Kg	06/19/03 AM
cis-1,3-Dichloropropene	ND	1	5	ug/Kg	06/19/03 AM
cis-1,4-Dichloro-2-butene	ND	1	5	ug/Kg	06/19/03 AM
Dibromochloromethane	ND	1	5	ug/Kg	06/19/03 AM
Dibromomethane	ND	1	5	ug/Kg	06/19/03 AM
Dichlorodifluoromethane	ND	1	5	ug/Kg	06/19/03 AM
Ethyl benzene	ND	1	5	ug/Kg	06/19/03 AM
Ethyl methacrylate	ND	1	5	ug/Kg	06/19/03 AM
Hexachlorobutadiene	ND	1	5	ug/Kg	06/19/03 AM
Iodomethane	ND	1	5	ug/Kg	06/19/03 AM
Isopropylbenzene (Cumene)	ND	1	5	ug/Kg	06/19/03 AM
Methacrylonitrile	ND	1	5	ug/Kg	06/19/03 AM
Methyl methacrylate	ND	1	5	ug/Kg	06/19/03 AM
Methyl-tert-butylether (MTBE)	ND	1	5	ug/Kg	06/19/03 AM
Methylene chloride	ND	1	5	ug/Kg	06/19/03 AM
n-Butylbenzene	ND	1	5	ug/Kg	06/19/03 AM
n-Propylbenzene	ND	1	5	ug/Kg	06/19/03 AM
Naphthalene	ND	1	5	ug/Kg	06/19/03 AM
p-Isopropyltoluene	ND	1	5	ug/Kg	06/19/03 AM
Pentachloroethane	ND	1	5	ug/Kg	06/19/03 AM
Propionitrile	ND	1	5	ug/Kg	06/19/03 AM

DLR = Detection limit for reporting purposes, ND = Not Detected below indicated detection limit, DF = Dilution Factor

Order #: 439350 **Client:** BHATE
Matrix: SOLID **Client Sample ID:** FT31EX24-09N
Date Sampled: 06/17/2003
Time Sampled: 11:12
Sampled By:

Analyte	Result	DF	DLR	Units	Date/Analyst
8260B Volatile Organic Compounds					
sec-Butylbenzene	ND	1	5	ug/Kg	06/19/03 AM
Styrene	ND	1	5	ug/Kg	06/19/03 AM
tert-Butylbenzene	ND	1	5	ug/Kg	06/19/03 AM
Tetrachloroethene	ND	1	5	ug/Kg	06/19/03 AM
Toluene	ND	1	5	ug/Kg	06/19/03 AM
trans-1,2-Dichloroethene	ND	1	5	ug/Kg	06/19/03 AM
trans-1,3-Dichloropropene	ND	1	5	ug/Kg	06/19/03 AM
trans-1,4-Dichloro-2-butene	ND	1	5	ug/Kg	06/19/03 AM
Trichloroethene	ND	1	5	ug/Kg	06/19/03 AM
Trichlorofluoromethane	ND	1	5	ug/Kg	06/19/03 AM
Vinyl acetate	ND	1	50	ug/Kg	06/19/03 AM
Vinyl chloride	ND	1	5	ug/Kg	06/19/03 AM
Xylenes, total	ND	1	5	ug/Kg	06/19/03 AM
Surrogates				**Units**	**Control Limits**
Surr1 - Dibromofluoromethane	91			%	70 - 130
Surr2 - 1,2-Dichloroethane-d4	122			%	70 - 130
Surr3 - Toluene-d8	103			%	70 - 130
Surr4 - p-Bromofluorobenzene	97			%	70 - 130
8270C Acid/Base/Neutral Extractables					
1,2,4-Trichlorobenzene	ND	1	333	ug/Kg	06/26/03 DP
1,2-Dichlorobenzene	ND	1	333	ug/Kg	06/26/03 DP
1,3-Dichlorobenzene	ND	1	333	ug/Kg	06/26/03 DP
1,4-Dichlorobenzene	ND	1	333	ug/Kg	06/26/03 DP
2,4,5-Trichlorophenol	ND	1	1665	ug/Kg	06/26/03 DP
2,4,6-Trichlorophenol	ND	1	1665	ug/Kg	06/26/03 DP
2,4-Dichlorophenol	ND	1	333	ug/Kg	06/26/03 DP
2,4-Dimethylphenol	ND	1	333	ug/Kg	06/26/03 DP
2,4-Dinitrophenol	ND	1	1665	ug/Kg	06/26/03 DP
2,4-Dinitrotoluene	ND	1	333	ug/Kg	06/26/03 DP
2,6-Dinitrotoluene	ND	1	333	ug/Kg	06/26/03 DP
2-Chloronaphthalene	ND	1	333	ug/Kg	06/26/03 DP
2-Chlorophenol	ND	1	333	ug/Kg	06/26/03 DP
2-Methylnaphthalene	ND	1	333	ug/Kg	06/26/03 DP
2-Methylphenol	ND	1	333	ug/Kg	06/26/03 DP
2-Nitroaniline	ND	1	1665	ug/Kg	06/26/03 DP
2-Nitrophenol	ND	1	333	ug/Kg	06/26/03 DP

DLR = Detection limit for reporting purposes, ND = Not Detected below indicated detection limit, DF = Dilution Factor

Order #: 439350 **Client:** BHATE

Matrix: SOLID **Client Sample ID:** FT31EX24-09N

Date Sampled: 06/17/2003

Time Sampled: 11:12

Sampled By:

Analyte	Result	DF	DLR	Units	Date/Analyst	
8270C Acid/Base/Neutral Extractables						
3,3-Dichlorobenzidine	ND	1	333	ug/Kg	06/26/03	DP
3-Nitroaniline	ND	1	1665	ug/Kg	06/26/03	DP
4,6-Dinitro-2-methylphenol	ND	1	1665	ug/Kg	06/26/03	DP
4-Bromophenyl-phenylether	ND	1	333	ug/Kg	06/26/03	DP
4-Chloro-3-methylphenol	ND	1	333	ug/Kg	06/26/03	DP
4-Chloroaniline	ND	1	333	ug/Kg	06/26/03	DP
4-Chlorophenyl-phenylether	ND	1	333	ug/Kg	06/26/03	DP
4-Methylphenol	ND	1	333	ug/Kg	06/26/03	DP
4-Nitroaniline	ND	1	1665	ug/Kg	06/26/03	DP
4-Nitrophenol	ND	1	1665	ug/Kg	06/26/03	DP
Acenaphthene	ND	1	333	ug/Kg	06/26/03	DP
Acenaphthylene	ND	1	333	ug/Kg	06/26/03	DP
Anthracene	ND	1	333	ug/Kg	06/26/03	DP
Benzidine	ND	1	333	ug/Kg	06/26/03	DP
Benzo(a)anthracene	ND	1	333	ug/Kg	06/26/03	DP
Benzo(a)pyrene	ND	1	333	ug/Kg	06/26/03	DP
Benzo(b)fluoranthene	ND	1	333	ug/Kg	06/26/03	DP
Benzo(g,h,i)perylene	ND	1	333	ug/Kg	06/26/03	DP
Benzo(k)fluoranthene	ND	1	333	ug/Kg	06/26/03	DP
Benzoic Acid	ND	1	333	ug/Kg	06/26/03	DP
Benzyl alcohol	ND	1	333	ug/Kg	06/26/03	DP
bis(2-Chloroethoxy)methane	ND	1	333	ug/Kg	06/26/03	DP
bis(2-Chloroethyl)ether	ND	1	333	ug/Kg	06/26/03	DP
bis(2-Chloroisopropyl) ether	ND	1	333	ug/Kg	06/26/03	DP
bis(2-Ethylhexyl)phthalate	ND	1	333	ug/Kg	06/26/03	DP
Butylbenzylphthalate	ND	1	333	ug/Kg	06/26/03	DP
Chrysene	ND	1	333	ug/Kg	06/26/03	DP
Di-n-butylphthalate	ND	1	333	ug/Kg	06/26/03	DP
Di-n-octylphthalate	ND	1	333	ug/Kg	06/26/03	DP
Dibenz(a,h)anthracene	ND	1	333	ug/Kg	06/26/03	DP
Dibenzofuran	ND	1	333	ug/Kg	06/26/03	DP
Diethylphthalate	2910	1	333	ug/Kg	06/26/03	DP
Dimethylphthalate	ND	1	333	ug/Kg	06/26/03	DP
Fluoranthene	ND	1	333	ug/Kg	06/26/03	DP
Fluorene	ND	1	333	ug/Kg	06/26/03	DP
Hexachlorobenzene	ND	1	333	ug/Kg	06/26/03	DP
Hexachlorobutadiene	ND	1	333	ug/Kg	06/26/03	DP
Hexachlorocyclopentadiene	ND	1	333	ug/Kg	06/26/03	DP

DLR = Detection limit for reporting purposes, ND = Not Detected below indicated detection limit, DF = Dilution Factor

Order #: 439350 **Client:** BHATE
Matrix: SOLID **Client Sample ID:** FT31EX24-09N
Date Sampled: 06/17/2003
Time Sampled: 11:12
Sampled By:

Analyte	Result	DF	DLR	Units	Date/Analyst
8270C Acid/Base/Neutral Extractables					
Hexachloroethane	ND	1	333	ug/Kg	06/26/03 DP
Indeno(1,2,3-c,d)pyrene	ND	1	333	ug/Kg	06/26/03 DP
Isophorone	ND	1	333	ug/Kg	06/26/03 DP
N-Nitroso-di-n-propylamine	ND	1	333	ug/Kg	06/26/03 DP
N-Nitrosodiphenylamine	ND	1	333	ug/Kg	06/26/03 DP
Naphthalene	ND	1	333	ug/Kg	06/26/03 DP
Nitrobenzene	ND	1	333	ug/Kg	06/26/03 DP
Pentachlorophenol	ND	1	1665	ug/Kg	06/26/03 DP
Phenanthrene	ND	1	333	ug/Kg	06/26/03 DP
Phenol	ND	1	333	ug/Kg	06/26/03 DP
Pyrene	ND	1	333	ug/Kg	06/26/03 DP
Surrogates				**Units**	**Control Limits**
2,4,6-Tribromophenol (sur)	40			%	17 - 122
2-Fluorobiphenyl (sur)	51			%	30 - 115
2-Fluorophenol (sur)	65			%	25 - 121
Nitrobenzene-d5 (sur)	50			%	23 - 120
Phenol-d5 (sur)	66			%	24 - 113
Terphenyl-d14 (sur)	73			%	18 - 137

DLR = Detection limit for reporting purposes, ND = Not Detected below indicated detection limit, DF = Dilution Factor

Order #: 439351 **Client:** BHATE

Matrix: SOLID **Client Sample ID:** FT31EX25-09N

Date Sampled: 06/17/2003

Time Sampled: 11:31

Sampled By:

Analyte	Result	DF	DLR	Units	Date/Analyst	
8015 Carbon Chain I						
C06 - C10	ND	1	3	mg/Kg	06/22/03	AF
C10 - C22	ND	1	3	mg/Kg	06/22/03	AF
C22 - C36	ND	1	5	mg/Kg	06/22/03	AF
8260B Volatile Organic Compounds						
1,1,1,2-Tetrachloroethane	ND	1	5	ug/Kg	06/19/03	AM
1,1,1-Trichloroethane	ND	1	5	ug/Kg	06/19/03	AM
1,1,2,2-Tetrachloroethane	ND	1	5	ug/Kg	06/19/03	AM
1,1,2-Trichloroethane	ND	1	5	ug/Kg	06/19/03	AM
1,1,2-Trichlorotrifluoroethane	ND	1	5	ug/Kg	06/19/03	AM
1,1-Dichloroethane	ND	1	5	ug/Kg	06/19/03	AM
1,1-Dichloroethene	ND	1	5	ug/Kg	06/19/03	AM
1,1-Dichloropropene	ND	1	5	ug/Kg	06/19/03	AM
1,2,3-Trichlorobenzene	ND	1	5	ug/Kg	06/19/03	AM
1,2,3-Trichloropropane	ND	1	5	ug/Kg	06/19/03	AM
1,2,4-Trichlorobenzene	ND	1	5	ug/Kg	06/19/03	AM
1,2,4-Trimethylbenzene	ND	1	5	ug/Kg	06/19/03	AM
1,2-Dibromo-3-chloropropane	ND	1	5	ug/Kg	06/19/03	AM
1,2-Dibromoethane	ND	1	5	ug/Kg	06/19/03	AM
1,2-Dichlorobenzene	ND	1	5	ug/Kg	06/19/03	AM
1,2-Dichloroethane	ND	1	5	ug/Kg	06/19/03	AM
1,2-Dichloropropane	ND	1	5	ug/Kg	06/19/03	AM
1,3,5-Trimethylbenzene	ND	1	5	ug/Kg	06/19/03	AM
1,3-Dichlorobenzene	ND	1	5	ug/Kg	06/19/03	AM
1,3-Dichloropropane	ND	1	5	ug/Kg	06/19/03	AM
1,4-Dichlorobenzene	ND	1	5	ug/Kg	06/19/03	AM
1,4-Dioxane	ND	1	200	ug/Kg	06/19/03	AM
1-Chlorohexane	ND	1	5	ug/Kg	06/19/03	AM
2,2-Dichloropropane	ND	1	5	ug/Kg	06/19/03	AM
2-Butanone (MEK)	ND	1	100	ug/Kg	06/19/03	AM
2-Chloroethyl vinyl ether	ND	1	5	ug/Kg	06/19/03	AM
2-Chlorotoluene	ND	1	5	ug/Kg	06/19/03	AM
2-Hexanone	ND	1	5	ug/Kg	06/19/03	AM
4-Chlorotoluene	ND	1	5	ug/Kg	06/19/03	AM
4-Methyl -2- Pentanone	ND	1	5	ug/Kg	06/19/03	AM
Acetone	ND	1	5	ug/Kg	06/19/03	AM

DLR = Detection limit for reporting purposes, ND = Not Detected below indicated detection limit, DF = Dilution Factor

Order #: 439351 **Client:** BHATE

Matrix: SOLID **Client Sample ID:** FT31EX25-09N

Date Sampled: 06/17/2003

Time Sampled: 11:31

Sampled By:

Analyte	Result	DF	DLR	Units	Date/Analyst
8260B Volatile Organic Compounds					
Acetonitrile	ND	1	5	ug/Kg	06/19/03 AM
Acrolein	ND	1	200	ug/Kg	06/19/03 AM
Acrylonitrile	ND	1	5	ug/Kg	06/19/03 AM
Allyl chloride	ND	1	5	ug/Kg	06/19/03 AM
Benzene	ND	1	5	ug/Kg	06/19/03 AM
Benzyl chloride	ND	1	5	ug/Kg	06/19/03 AM
Bromobenzene	ND	1	5	ug/Kg	06/19/03 AM
Bromochloromethane	ND	1	5	ug/Kg	06/19/03 AM
Bromodichloromethane	ND	1	5	ug/Kg	06/19/03 AM
Bromoform	ND	1	5	ug/Kg	06/19/03 AM
Bromomethane	ND	1	5	ug/Kg	06/19/03 AM
Carbon Disulfide	ND	1	5	ug/Kg	06/19/03 AM
Carbon tetrachloride	ND	1	5	ug/Kg	06/19/03 AM
Chlorobenzene	ND	1	5	ug/Kg	06/19/03 AM
Chloroethane	ND	1	5	ug/Kg	06/19/03 AM
Chloroform	ND	1	5	ug/Kg	06/19/03 AM
Chloromethane	ND	1	5	ug/Kg	06/19/03 AM
cis-1,2-Dichloroethene	ND	1	5	ug/Kg	06/19/03 AM
cis-1,3-Dichloropropene	ND	1	5	ug/Kg	06/19/03 AM
cis-1,4-Dichloro-2-butene	ND	1	5	ug/Kg	06/19/03 AM
Dibromochloromethane	ND	1	5	ug/Kg	06/19/03 AM
Dibromomethane	ND	1	5	ug/Kg	06/19/03 AM
Dichlorodifluoromethane	ND	1	5	ug/Kg	06/19/03 AM
Ethyl benzene	ND	1	5	ug/Kg	06/19/03 AM
Ethyl methacrylate	ND	1	5	ug/Kg	06/19/03 AM
Hexachlorobutadiene	ND	1	5	ug/Kg	06/19/03 AM
Iodomethane	ND	1	5	ug/Kg	06/19/03 AM
Isopropylbenzene (Cumene)	ND	1	5	ug/Kg	06/19/03 AM
Methacrylonitrile	ND	1	5	ug/Kg	06/19/03 AM
Methyl methacrylate	ND	1	5	ug/Kg	06/19/03 AM
Methyl-tert-butylether (MTBE)	ND	1	5	ug/Kg	06/19/03 AM
Methylene chloride	ND	1	5	ug/Kg	06/19/03 AM
n-Butylbenzene	ND	1	5	ug/Kg	06/19/03 AM
n-Propylbenzene	ND	1	5	ug/Kg	06/19/03 AM
Naphthalene	ND	1	5	ug/Kg	06/19/03 AM
p-Isopropyltoluene	ND	1	5	ug/Kg	06/19/03 AM
Pentachloroethane	ND	1	5	ug/Kg	06/19/03 AM
Propionitrile	ND	1	5	ug/Kg	06/19/03 AM

DLR = Detection limit for reporting purposes, ND = Not Detected below indicated detection limit, DF = Dilution Factor

Order #: 439351 **Client:** BHATE

Matrix: SOLID **Client Sample ID:** FT31EX25-09N

Date Sampled: 06/17/2003

Time Sampled: 11:31

Sampled By:

Analyte	Result	DF	DLR	Units	Date/Analyst
8260B Volatile Organic Compounds					
sec-Butylbenzene	ND	1	5	ug/Kg	06/19/03 AM
Styrene	ND	1	5	ug/Kg	06/19/03 AM
tert-Butylbenzene	ND	1	5	ug/Kg	06/19/03 AM
Tetrachloroethene	ND	1	5	ug/Kg	06/19/03 AM
Toluene	ND	1	5	ug/Kg	06/19/03 AM
trans-1,2-Dichloroethene	ND	1	5	ug/Kg	06/19/03 AM
trans-1,3-Dichloropropene	ND	1	5	ug/Kg	06/19/03 AM
trans-1,4-Dichloro-2-butene	ND	1	5	ug/Kg	06/19/03 AM
Trichloroethene	ND	1	5	ug/Kg	06/19/03 AM
Trichlorofluoromethane	ND	1	5	ug/Kg	06/19/03 AM
Vinyl acetate	ND	1	50	ug/Kg	06/19/03 AM
Vinyl chloride	ND	1	5	ug/Kg	06/19/03 AM
Xylenes, total	ND	1	5	ug/Kg	06/19/03 AM
Surrogates				**Units**	**Control Limits**
Surr1 - Dibromofluoromethane	92			%	70 - 130
Surr2 - 1,2-Dichloroethane-d4	135			%	70 - 130
Surr3 - Toluene-d8	101			%	70 - 130
Surr4 - p-Bromofluorobenzene	95			%	70 - 130
8270C Acid/Base/Neutral Extractables					
1,2,4-Trichlorobenzene	ND	1	333	ug/Kg	06/26/03 DP
1,2-Dichlorobenzene	ND	1	333	ug/Kg	06/26/03 DP
1,3-Dichlorobenzene	ND	1	333	ug/Kg	06/26/03 DP
1,4-Dichlorobenzene	ND	1	333	ug/Kg	06/26/03 DP
2,4,5-Trichlorophenol	ND	1	1665	ug/Kg	06/26/03 DP
2,4,6-Trichlorophenol	ND	1	1665	ug/Kg	06/26/03 DP
2,4-Dichlorophenol	ND	1	333	ug/Kg	06/26/03 DP
2,4-Dimethylphenol	ND	1	333	ug/Kg	06/26/03 DP
2,4-Dinitrophenol	ND	1	1665	ug/Kg	06/26/03 DP
2,4-Dinitrotoluene	ND	1	333	ug/Kg	06/26/03 DP
2,6-Dinitrotoluene	ND	1	333	ug/Kg	06/26/03 DP
2-Chloronaphthalene	ND	1	333	ug/Kg	06/26/03 DP
2-Chlorophenol	ND	1	333	ug/Kg	06/26/03 DP
2-Methylnaphthalene	ND	1	333	ug/Kg	06/26/03 DP
2-Methylphenol	ND	1	333	ug/Kg	06/26/03 DP
2-Nitroaniline	ND	1	1665	ug/Kg	06/26/03 DP
2-Nitrophenol	ND	1	333	ug/Kg	06/26/03 DP

DLR = Detection limit for reporting purposes, ND = Not Detected below indicated detection limit, DF = Dilution Factor

Order #: 439351 **Client:** BHATE

Matrix: SOLID **Client Sample ID:** FT31EX25-09N

Date Sampled: 06/17/2003

Time Sampled: 11:31

Sampled By:

Analyte	Result	DF	DLR	Units	Date/Analyst	
8270C Acid/Base/Neutral Extractables						
3,3-Dichlorobenzidine	ND	1	333	ug/Kg	06/26/03	DP
3-Nitroaniline	ND	1	1665	ug/Kg	06/26/03	DP
4,6-Dinitro-2-methylphenol	ND	1	1665	ug/Kg	06/26/03	DP
4-Bromophenyl-phenylether	ND	1	333	ug/Kg	06/26/03	DP
4-Chloro-3-methylphenol	ND	1	333	ug/Kg	06/26/03	DP
4-Chloroaniline	ND	1	333	ug/Kg	06/26/03	DP
4-Chlorophenyl-phenylether	ND	1	333	ug/Kg	06/26/03	DP
4-Methylphenol	ND	1	333	ug/Kg	06/26/03	DP
4-Nitroaniline	ND	1	1665	ug/Kg	06/26/03	DP
4-Nitrophenol	ND	1	1665	ug/Kg	06/26/03	DP
Acenaphthene	ND	1	333	ug/Kg	06/26/03	DP
Acenaphthylene	ND	1	333	ug/Kg	06/26/03	DP
Anthracene	ND	1	333	ug/Kg	06/26/03	DP
Benzidine	ND	1	333	ug/Kg	06/26/03	DP
Benzo(a)anthracene	ND	1	333	ug/Kg	06/26/03	DP
Benzo(a)pyrene	ND	1	333	ug/Kg	06/26/03	DP
Benzo(b)fluoranthene	ND	1	333	ug/Kg	06/26/03	DP
Benzo(g,h,i)perylene	ND	1	333	ug/Kg	06/26/03	DP
Benzo(k)fluoranthene	ND	1	333	ug/Kg	06/26/03	DP
Benzoic Acid	ND	1	333	ug/Kg	06/26/03	DP
Benzyl alcohol	ND	1	333	ug/Kg	06/26/03	DP
bis(2-Chloroethoxy)methane	ND	1	333	ug/Kg	06/26/03	DP
bis(2-Chloroethyl)ether	ND	1	333	ug/Kg	06/26/03	DP
bis(2-Chloroisopropyl) ether	ND	1	333	ug/Kg	06/26/03	DP
bis(2-Ethylhexyl)phthalate	ND	1	333	ug/Kg	06/26/03	DP
Butylbenzylphthalate	ND	1	333	ug/Kg	06/26/03	DP
Chrysene	ND	1	333	ug/Kg	06/26/03	DP
Di-n-butylphthalate	ND	1	333	ug/Kg	06/26/03	DP
Di-n-octylphthalate	ND	1	333	ug/Kg	06/26/03	DP
Dibenz(a,h)anthracene	ND	1	333	ug/Kg	06/26/03	DP
Dibenzofuran	ND	1	333	ug/Kg	06/26/03	DP
Diethylphthalate	1260	1	333	ug/Kg	06/26/03	DP
Dimethylphthalate	ND	1	333	ug/Kg	06/26/03	DP
Fluoranthene	ND	1	333	ug/Kg	06/26/03	DP
Fluorene	ND	1	333	ug/Kg	06/26/03	DP
Hexachlorobenzene	ND	1	333	ug/Kg	06/26/03	DP
Hexachlorobutadiene	ND	1	333	ug/Kg	06/26/03	DP
Hexachlorocyclopentadiene	ND	1	333	ug/Kg	06/26/03	DP

DLR = Detection limit for reporting purposes, ND = Not Detected below indicated detection limit, DF = Dilution Factor

Order #: 439351 **Client:** BHATE
Matrix: SOLID **Client Sample ID:** FT31EX25-09N
Date Sampled: 06/17/2003
Time Sampled: 11:31
Sampled By:

Analyte	Result	DF	DLR	Units	Date/Analyst
8270C Acid/Base/Neutral Extractables					
Hexachloroethane	ND	1	333	ug/Kg	06/26/03 DP
Indeno(1,2,3-c,d)pyrene	ND	1	333	ug/Kg	06/26/03 DP
Isophorone	ND	1	333	ug/Kg	06/26/03 DP
N-Nitroso-di-n-propylamine	ND	1	333	ug/Kg	06/26/03 DP
N-Nitrosodiphenylamine	ND	1	333	ug/Kg	06/26/03 DP
Naphthalene	ND	1	333	ug/Kg	06/26/03 DP
Nitrobenzene	ND	1	333	ug/Kg	06/26/03 DP
Pentachlorophenol	ND	1	1665	ug/Kg	06/26/03 DP
Phenanthrene	ND	1	333	ug/Kg	06/26/03 DP
Phenol	ND	1	333	ug/Kg	06/26/03 DP
Pyrene	ND	1	333	ug/Kg	06/26/03 DP

Surrogates		Units	Control Limits
2,4,6-Tribromophenol (sur)	40	%	17 - 122
2-Fluorobiphenyl (sur)	51	%	30 - 115
2-Fluorophenol (sur)	67	%	25 - 121
Nitrobenzene-d5 (sur)	52	%	23 - 120
Phenol-d5 (sur)	71	%	24 - 113
Terphenyl-d14 (sur)	72	%	18 - 137

DLR = Detection limit for reporting purposes, ND = Not Detected below indicated detection limit, DF = Dilution Factor

Order #: 439352 **Client:** BHATE
Matrix: SOLID **Client Sample ID:** FT31EX26-09N
Date Sampled: 06/17/2003
Time Sampled: 11:52
Sampled By:

Analyte	Result	DF	DLR	Units	Date/Analyst	
8015 Carbon Chain I						
C06 - C10	ND	1	3	mg/Kg	06/22/03	AF
C10 - C22	ND	1	3	mg/Kg	06/22/03	AF
C22 - C36	ND	1	5	mg/Kg	06/22/03	AF
8260B Volatile Organic Compounds						
1,1,1,2-Tetrachloroethane	ND	1	5	ug/Kg	06/19/03	AM
1,1,1-Trichloroethane	ND	1	5	ug/Kg	06/19/03	AM
1,1,2,2-Tetrachloroethane	ND	1	5	ug/Kg	06/19/03	AM
1,1,2-Trichloroethane	ND	1	5	ug/Kg	06/19/03	AM
1,1,2-Trichlorotrifluoroethane	ND	1	5	ug/Kg	06/19/03	AM
1,1-Dichloroethane	ND	1	5	ug/Kg	06/19/03	AM
1,1-Dichloroethene	ND	1	5	ug/Kg	06/19/03	AM
1,1-Dichloropropene	ND	1	5	ug/Kg	06/19/03	AM
1,2,3-Trichlorobenzene	ND	1	5	ug/Kg	06/19/03	AM
1,2,3-Trichloropropane	ND	1	5	ug/Kg	06/19/03	AM
1,2,4-Trichlorobenzene	ND	1	5	ug/Kg	06/19/03	AM
1,2,4-Trimethylbenzene	ND	1	5	ug/Kg	06/19/03	AM
1,2-Dibromo-3-chloropropane	ND	1	5	ug/Kg	06/19/03	AM
1,2-Dibromoethane	ND	1	5	ug/Kg	06/19/03	AM
1,2-Dichlorobenzene	ND	1	5	ug/Kg	06/19/03	AM
1,2-Dichloroethane	ND	1	5	ug/Kg	06/19/03	AM
1,2-Dichloropropane	ND	1	5	ug/Kg	06/19/03	AM
1,3,5-Trimethylbenzene	ND	1	5	ug/Kg	06/19/03	AM
1,3-Dichlorobenzene	ND	1	5	ug/Kg	06/19/03	AM
1,3-Dichloropropane	ND	1	5	ug/Kg	06/19/03	AM
1,4-Dichlorobenzene	ND	1	5	ug/Kg	06/19/03	AM
1,4-Dioxane	ND	1	200	ug/Kg	06/19/03	AM
1-Chlorohexane	ND	1	5	ug/Kg	06/19/03	AM
2,2-Dichloropropane	ND	1	5	ug/Kg	06/19/03	AM
2-Butanone (MEK)	ND	1	100	ug/Kg	06/19/03	AM
2-Chloroethyl vinyl ether	ND	1	5	ug/Kg	06/19/03	AM
2-Chlorotoluene	ND	1	5	ug/Kg	06/19/03	AM
2-Hexanone	ND	1	5	ug/Kg	06/19/03	AM
4-Chlorotoluene	ND	1	5	ug/Kg	06/19/03	AM
4-Methyl -2- Pentanone	ND	1	5	ug/Kg	06/19/03	AM
Acetone	ND	1	5	ug/Kg	06/19/03	AM

DLR = Detection limit for reporting purposes, ND = Not Detected below indicated detection limit, DF = Dilution Factor

Order #: 439352 **Client:** BHATE

Matrix: SOLID **Client Sample ID:** FT31EX26-09N

Date Sampled: 06/17/2003

Time Sampled: 11:52

Sampled By:

Analyte	Result	DF	DLR	Units	Date/Analyst
8260B Volatile Organic Compounds					
Acetonitrile	ND	1	5	ug/Kg	06/19/03 AM
Acrolein	ND	1	200	ug/Kg	06/19/03 AM
Acrylonitrile	ND	1	5	ug/Kg	06/19/03 AM
Allyl chloride	ND	1	5	ug/Kg	06/19/03 AM
Benzene	ND	1	5	ug/Kg	06/19/03 AM
Benzyl chloride	ND	1	5	ug/Kg	06/19/03 AM
Bromobenzene	ND	1	5	ug/Kg	06/19/03 AM
Bromochloromethane	ND	1	5	ug/Kg	06/19/03 AM
Bromodichloromethane	ND	1	5	ug/Kg	06/19/03 AM
Bromoform	ND	1	5	ug/Kg	06/19/03 AM
Bromomethane	ND	1	5	ug/Kg	06/19/03 AM
Carbon Disulfide	ND	1	5	ug/Kg	06/19/03 AM
Carbon tetrachloride	ND	1	5	ug/Kg	06/19/03 AM
Chlorobenzene	ND	1	5	ug/Kg	06/19/03 AM
Chloroethane	ND	1	5	ug/Kg	06/19/03 AM
Chloroform	ND	1	5	ug/Kg	06/19/03 AM
Chloromethane	ND	1	5	ug/Kg	06/19/03 AM
cis-1,2-Dichloroethene	ND	1	5	ug/Kg	06/19/03 AM
cis-1,3-Dichloropropene	ND	1	5	ug/Kg	06/19/03 AM
cis-1,4-Dichloro-2-butene	ND	1	5	ug/Kg	06/19/03 AM
Dibromochloromethane	ND	1	5	ug/Kg	06/19/03 AM
Dibromomethane	ND	1	5	ug/Kg	06/19/03 AM
Dichlorodifluoromethane	ND	1	5	ug/Kg	06/19/03 AM
Ethyl benzene	ND	1	5	ug/Kg	06/19/03 AM
Ethyl methacrylate	ND	1	5	ug/Kg	06/19/03 AM
Hexachlorobutadiene	ND	1	5	ug/Kg	06/19/03 AM
Iodomethane	ND	1	5	ug/Kg	06/19/03 AM
Isopropylbenzene (Cumene)	ND	1	5	ug/Kg	06/19/03 AM
Methacrylonitrile	ND	1	5	ug/Kg	06/19/03 AM
Methyl methacrylate	ND	1	5	ug/Kg	06/19/03 AM
Methyl-tert-butylether (MTBE)	ND	1	5	ug/Kg	06/19/03 AM
Methylene chloride	ND	1	5	ug/Kg	06/19/03 AM
n-Butylbenzene	ND	1	5	ug/Kg	06/19/03 AM
n-Propylbenzene	ND	1	5	ug/Kg	06/19/03 AM
Naphthalene	ND	1	5	ug/Kg	06/19/03 AM
p-Isopropyltoluene	ND	1	5	ug/Kg	06/19/03 AM
Pentachloroethane	ND	1	5	ug/Kg	06/19/03 AM
Propionitrile	ND	1	5	ug/Kg	06/19/03 AM

DLR = Detection limit for reporting purposes, ND = Not Detected below indicated detection limit, DF = Dilution Factor

Order #: 439352 **Client:** BHATE
Matrix: SOLID **Client Sample ID:** FT31EX26-09N
Date Sampled: 06/17/2003
Time Sampled: 11:52
Sampled By:

Analyte	Result	DF	DLR	Units	Date/Analyst
8260B Volatile Organic Compounds					
sec-Butylbenzene	ND	1	5	ug/Kg	06/19/03 AM
Styrene	ND	1	5	ug/Kg	06/19/03 AM
tert-Butylbenzene	ND	1	5	ug/Kg	06/19/03 AM
Tetrachloroethene	ND	1	5	ug/Kg	06/19/03 AM
Toluene	ND	1	5	ug/Kg	06/19/03 AM
trans-1,2-Dichloroethene	ND	1	5	ug/Kg	06/19/03 AM
trans-1,3-Dichloropropene	ND	1	5	ug/Kg	06/19/03 AM
trans-1,4-Dichloro-2-butene	ND	1	5	ug/Kg	06/19/03 AM
Trichloroethene	ND	1	5	ug/Kg	06/19/03 AM
Trichlorofluoromethane	ND	1	5	ug/Kg	06/19/03 AM
Vinyl acetate	ND	1	50	ug/Kg	06/19/03 AM
Vinyl chloride	ND	1	5	ug/Kg	06/19/03 AM
Xylenes, total	ND	1	5	ug/Kg	06/19/03 AM
Surrogates				**Units**	**Control Limits**
Surr1 - Dibromofluoromethane	92			%	70 - 130
Surr2 - 1,2-Dichloroethane-d4	120			%	70 - 130
Surr3 - Toluene-d8	104			%	70 - 130
Surr4 - p-Bromofluorobenzene	98			%	70 - 130
8270C Acid/Base/Neutral Extractables					
1,2,4-Trichlorobenzene	ND	1	333	ug/Kg	06/16/03 DP
1,2-Dichlorobenzene	ND	1	333	ug/Kg	06/16/03 DP
1,3-Dichlorobenzene	ND	1	333	ug/Kg	06/16/03 DP
1,4-Dichlorobenzene	ND	1	333	ug/Kg	06/16/03 DP
2,4,5-Trichlorophenol	ND	1	1665	ug/Kg	06/16/03 DP
2,4,6-Trichlorophenol	ND	1	1665	ug/Kg	06/16/03 DP
2,4-Dichlorophenol	ND	1	333	ug/Kg	06/16/03 DP
2,4-Dimethylphenol	ND	1	333	ug/Kg	06/16/03 DP
2,4-Dinitrophenol	ND	1	1665	ug/Kg	06/16/03 DP
2,4-Dinitrotoluene	ND	1	333	ug/Kg	06/16/03 DP
2,6-Dinitrotoluene	ND	1	333	ug/Kg	06/16/03 DP
2-Chloronaphthalene	ND	1	333	ug/Kg	06/16/03 DP
2-Chlorophenol	ND	1	333	ug/Kg	06/16/03 DP
2-Methylnaphthalene	ND	1	333	ug/Kg	06/16/03 DP
2-Methylphenol	ND	1	333	ug/Kg	06/16/03 DP
2-Nitroaniline	ND	1	1665	ug/Kg	06/16/03 DP
2-Nitrophenol	ND	1	333	ug/Kg	06/16/03 DP

DLR = Detection limit for reporting purposes, ND = Not Detected below indicated detection limit, DF = Dilution Factor

Order #: 439352 **Client:** BHATE

Matrix: SOLID **Client Sample ID:** FT31EX26-09N

Date Sampled: 06/17/2003

Time Sampled: 11:52

Sampled By:

Analyte	Result	DF	DLR	Units	Date/Analyst	
8270C Acid/Base/Neutral Extractables						
3,3-Dichlorobenzidine	ND	1	333	ug/Kg	06/16/03	DP
3-Nitroaniline	ND	1	1665	ug/Kg	06/16/03	DP
4,6-Dinitro-2-methylphenol	ND	1	1665	ug/Kg	06/16/03	DP
4-Bromophenyl-phenylether	ND	1	333	ug/Kg	06/16/03	DP
4-Chloro-3-methylphenol	ND	1	333	ug/Kg	06/16/03	DP
4-Chloroaniline	ND	1	333	ug/Kg	06/16/03	DP
4-Chlorophenyl-phenylether	ND	1	333	ug/Kg	06/16/03	DP
4-Methylphenol	ND	1	333	ug/Kg	06/16/03	DP
4-Nitroaniline	ND	1	1665	ug/Kg	06/16/03	DP
4-Nitrophenol	ND	1	1665	ug/Kg	06/16/03	DP
Acenaphthene	ND	1	333	ug/Kg	06/16/03	DP
Acenaphthylene	ND	1	333	ug/Kg	06/16/03	DP
Anthracene	ND	1	333	ug/Kg	06/16/03	DP
Benzidine	ND	1	333	ug/Kg	06/16/03	DP
Benzo(a)anthracene	ND	1	333	ug/Kg	06/16/03	DP
Benzo(a)pyrene	ND	1	333	ug/Kg	06/16/03	DP
Benzo(b)fluoranthene	ND	1	333	ug/Kg	06/16/03	DP
Benzo(g,h,i)perylene	ND	1	333	ug/Kg	06/16/03	DP
Benzo(k)fluoranthene	ND	1	333	ug/Kg	06/16/03	DP
Benzoic Acid	ND	1	333	ug/Kg	06/16/03	DP
Benzyl alcohol	ND	1	333	ug/Kg	06/16/03	DP
bis(2-Chloroethoxy)methane	ND	1	333	ug/Kg	06/16/03	DP
bis(2-Chloroethyl)ether	ND	1	333	ug/Kg	06/16/03	DP
bis(2-Chloroisopropyl) ether	ND	1	333	ug/Kg	06/16/03	DP
bis(2-Ethylhexyl)phthalate	ND	1	333	ug/Kg	06/16/03	DP
Butylbenzylphthalate	ND	1	333	ug/Kg	06/16/03	DP
Chrysene	ND	1	333	ug/Kg	06/16/03	DP
Di-n-butylphthalate	ND	1	333	ug/Kg	06/16/03	DP
Di-n-octylphthalate	ND	1	333	ug/Kg	06/16/03	DP
Dibenz(a,h)anthracene	ND	1	333	ug/Kg	06/16/03	DP
Dibenzofuran	ND	1	333	ug/Kg	06/16/03	DP
Diethylphthalate	ND	1	333	ug/Kg	06/16/03	DP
Dimethylphthalate	ND	1	333	ug/Kg	06/16/03	DP
Fluoranthene	ND	1	333	ug/Kg	06/16/03	DP
Fluorene	ND	1	333	ug/Kg	06/16/03	DP
Hexachlorobenzene	ND	1	333	ug/Kg	06/16/03	DP
Hexachlorobutadiene	ND	1	333	ug/Kg	06/16/03	DP
Hexachlorocyclopentadiene	ND	1	333	ug/Kg	06/16/03	DP

DLR = Detection limit for reporting purposes, ND = Not Detected below indicated detection limit, DF = Dilution Factor

Order #: 439352 **Client:** BHATE
Matrix: SOLID **Client Sample ID:** FT31EX26-09N
Date Sampled: 06/17/2003
me Sampled: 11:52
Sampled By:

Analyte	Result	DF	DLR	Units	Date/Analyst
8270C Acid/Base/Neutral Extractables					
Hexachloroethane	ND	1	333	ug/Kg	06/16/03 DP
Indeno(1,2,3-c,d)pyrene	ND	1	333	ug/Kg	06/16/03 DP
Isophorone	ND	1	333	ug/Kg	06/16/03 DP
N-Nitroso-di-n-propylamine	ND	1	333	ug/Kg	06/16/03 DP
N-Nitrosodiphenylamine	ND	1	333	ug/Kg	06/16/03 DP
Naphthalene	ND	1	333	ug/Kg	06/16/03 DP
Nitrobenzene	ND	1	333	ug/Kg	06/16/03 DP
Pentachlorophenol	ND	1	1665	ug/Kg	06/16/03 DP
Phenanthrene	ND	1	333	ug/Kg	06/16/03 DP
Phenol	ND	1	333	ug/Kg	06/16/03 DP
Pyrene	ND	1	333	ug/Kg	06/16/03 DP
Surrogates				**Units**	**Control Limits**
2,4,6-Tribromophenol (sur)	46			%	17 - 122
2-Fluorobiphenyl (sur)	62			%	30 - 115
2-Fluorophenol (sur)	80			%	25 - 121
Nitrobenzene-d5 (sur)	60			%	23 - 120
Phenol-d5 (sur)	80			%	24 - 113
Terphenyl-d14 (sur)	75			%	18 - 137

DLR = Detection limit for reporting purposes, ND = Not Detected below indicated detection limit, DF = Dilution Factor

Order #: 439353 **Client:** BHATE
Matrix: SOLID **Client Sample ID:** FT31EX27-09N
Date Sampled: 06/17/2003
e Sampled: 12:15
Sampled By:

Analyte	Result	DF	DLR	Units	Date/Analyst	
8015 Carbon Chain I						
C06 - C10	ND	1	3	mg/Kg	06/22/03	AF
C10 - C22	ND	1	3	mg/Kg	06/22/03	AF
C22 - C36	ND	1	5	mg/Kg	06/22/03	AF
8260B Volatile Organic Compounds						
1,1,1,2-Tetrachloroethane	ND	1	5	ug/Kg	06/19/03	AM
1,1,1-Trichloroethane	ND	1	5	ug/Kg	06/19/03	AM
1,1,2,2-Tetrachloroethane	ND	1	5	ug/Kg	06/19/03	AM
1,1,2-Trichloroethane	ND	1	5	ug/Kg	06/19/03	AM
1,1,2-Trichlorotrifluoroethane	ND	1	5	ug/Kg	06/19/03	AM
1,1-Dichloroethane	ND	1	5	ug/Kg	06/19/03	AM
1,1-Dichloroethene	ND	1	5	ug/Kg	06/19/03	AM
1,1-Dichloropropene	ND	1	5	ug/Kg	06/19/03	AM
1,2,3-Trichlorobenzene	ND	1	5	ug/Kg	06/19/03	AM
1,2,3-Trichloropropane	ND	1	5	ug/Kg	06/19/03	AM
1,2,4-Trichlorobenzene	ND	1	5	ug/Kg	06/19/03	AM
1,2,4-Trimethylbenzene	ND	1	5	ug/Kg	06/19/03	AM
1,2-Dibromo-3-chloropropane	ND	1	5	ug/Kg	06/19/03	AM
1,2-Dibromoethane	ND	1	5	ug/Kg	06/19/03	AM
1,2-Dichlorobenzene	ND	1	5	ug/Kg	06/19/03	AM
1,2-Dichloroethane	ND	1	5	ug/Kg	06/19/03	AM
1,2-Dichloropropane	ND	1	5	ug/Kg	06/19/03	AM
1,3,5-Trimethylbenzene	ND	1	5	ug/Kg	06/19/03	AM
1,3-Dichlorobenzene	ND	1	5	ug/Kg	06/19/03	AM
1,3-Dichloropropane	ND	1	5	ug/Kg	06/19/03	AM
1,4-Dichlorobenzene	ND	1	5	ug/Kg	06/19/03	AM
1,4-Dioxane	ND	1	200	ug/Kg	06/19/03	AM
1-Chlorohexane	ND	1	5	ug/Kg	06/19/03	AM
2,2-Dichloropropane	ND	1	5	ug/Kg	06/19/03	AM
2-Butanone (MEK)	ND	1	100	ug/Kg	06/19/03	AM
2-Chloroethyl vinyl ether	ND	1	5	ug/Kg	06/19/03	AM
2-Chlorotoluene	ND	1	5	ug/Kg	06/19/03	AM
2-Hexanone	ND	1	5	ug/Kg	06/19/03	AM
4-Chlorotoluene	ND	1	5	ug/Kg	06/19/03	AM
4-Methyl -2- Pentanone	ND	1	5	ug/Kg	06/19/03	AM
Acetone	ND	1	5	ug/Kg	06/19/03	AM

DLR = Detection limit for reporting purposes, ND = Not Detected below indicated detection limit, DF = Dilution Factor

Order #: 439353 **Client:** BHATE

Matrix: SOLID **Client Sample ID:** FT31EX27-09N

Date Sampled: 06/17/2003

Time Sampled: 12:15

Sampled By:

Analyte	Result	DF	DLR	Units	Date/Analyst	
8260B Volatile Organic Compounds						
Acetonitrile	ND	1	5	ug/Kg	06/19/03	AM
Acrolein	ND	1	200	ug/Kg	06/19/03	AM
Acrylonitrile	ND	1	5	ug/Kg	06/19/03	AM
Allyl chloride	ND	1	5	ug/Kg	06/19/03	AM
Benzene	ND	1	5	ug/Kg	06/19/03	AM
Benzyl chloride	ND	1	5	ug/Kg	06/19/03	AM
Bromobenzene	ND	1	5	ug/Kg	06/19/03	AM
Bromochloromethane	ND	1	5	ug/Kg	06/19/03	AM
Bromodichloromethane	ND	1	5	ug/Kg	06/19/03	AM
Bromoform	ND	1	5	ug/Kg	06/19/03	AM
Bromomethane	ND	1	5	ug/Kg	06/19/03	AM
Carbon Disulfide	ND	1	5	ug/Kg	06/19/03	AM
Carbon tetrachloride	ND	1	5	ug/Kg	06/19/03	AM
Chlorobenzene	ND	1	5	ug/Kg	06/19/03	AM
Chloroethane	ND	1	5	ug/Kg	06/19/03	AM
Chloroform	ND	1	5	ug/Kg	06/19/03	AM
Chloromethane	ND	1	5	ug/Kg	06/19/03	AM
cis-1,2-Dichloroethene	ND	1	5	ug/Kg	06/19/03	AM
cis-1,3-Dichloropropene	ND	1	5	ug/Kg	06/19/03	AM
cis-1,4-Dichloro-2-butene	ND	1	5	ug/Kg	06/19/03	AM
Dibromochloromethane	ND	1	5	ug/Kg	06/19/03	AM
Dibromomethane	ND	1	5	ug/Kg	06/19/03	AM
Dichlorodifluoromethane	ND	1	5	ug/Kg	06/19/03	AM
Ethyl benzene	ND	1	5	ug/Kg	06/19/03	AM
Ethyl methacrylate	ND	1	5	ug/Kg	06/19/03	AM
Hexachlorobutadiene	ND	1	5	ug/Kg	06/19/03	AM
Iodomethane	ND	1	5	ug/Kg	06/19/03	AM
Isopropylbenzene (Cumene)	ND	1	5	ug/Kg	06/19/03	AM
Methacrylonitrile	ND	1	5	ug/Kg	06/19/03	AM
Methyl methacrylate	ND	1	5	ug/Kg	06/19/03	AM
Methyl-tert-butylether (MTBE)	ND	1	5	ug/Kg	06/19/03	AM
Methylene chloride	ND	1	5	ug/Kg	06/19/03	AM
n-Butylbenzene	ND	1	5	ug/Kg	06/19/03	AM
n-Propylbenzene	ND	1	5	ug/Kg	06/19/03	AM
Naphthalene	ND	1	5	ug/Kg	06/19/03	AM
p-Isopropyltoluene	ND	1	5	ug/Kg	06/19/03	AM
Pentachloroethane	ND	1	5	ug/Kg	06/19/03	AM
Propionitrile	ND	1	5	ug/Kg	06/19/03	AM

DLR = Detection limit for reporting purposes, ND = Not Detected below indicated detection limit, DF = Dilution Factor

Order #: 439353 **Client:** BHATE
Matrix: SOLID **Client Sample ID:** FT31EX27-09N
Date Sampled: 06/17/2003
Time Sampled: 12:15
Sampled By:

Analyte	Result	DF	DLR	Units	Date/Analyst
8260B Volatile Organic Compounds					
sec-Butylbenzene	ND	1	5	ug/Kg	06/19/03 AM
Styrene	ND	1	5	ug/Kg	06/19/03 AM
tert-Butylbenzene	ND	1	5	ug/Kg	06/19/03 AM
Tetrachloroethene	ND	1	5	ug/Kg	06/19/03 AM
Toluene	ND	1	5	ug/Kg	06/19/03 AM
trans-1,2-Dichloroethene	ND	1	5	ug/Kg	06/19/03 AM
trans-1,3-Dichloropropene	ND	1	5	ug/Kg	06/19/03 AM
trans-1,4-Dichloro-2-butene	ND	1	5	ug/Kg	06/19/03 AM
Trichloroethene	ND	1	5	ug/Kg	06/19/03 AM
Trichlorofluoromethane	ND	1	5	ug/Kg	06/19/03 AM
Vinyl acetate	ND	1	50	ug/Kg	06/19/03 AM
Vinyl chloride	ND	1	5	ug/Kg	06/19/03 AM
Xylenes, total	ND	1	5	ug/Kg	06/19/03 AM
Surrogates				**Units**	**Control Limits**
Surr1 - Dibromofluoromethane	92			%	70 - 130
Surr2 - 1,2-Dichloroethane-d4	131			%	70 - 130
Surr3 - Toluene-d8	97			%	70 - 130
Surr4 - p-Bromofluorobenzene	95			%	70 - 130
8270C Acid/Base/Neutral Extractables					
1,2,4-Trichlorobenzene	ND	1	333	ug/Kg	06/26/03 DP
1,2-Dichlorobenzene	ND	1	333	ug/Kg	06/26/03 DP
1,3-Dichlorobenzene	ND	1	333	ug/Kg	06/26/03 DP
1,4-Dichlorobenzene	ND	1	333	ug/Kg	06/26/03 DP
2,4,5-Trichlorophenol	ND	1	1665	ug/Kg	06/26/03 DP
2,4,6-Trichlorophenol	ND	1	1665	ug/Kg	06/26/03 DP
2,4-Dichlorophenol	ND	1	333	ug/Kg	06/26/03 DP
2,4-Dimethylphenol	ND	1	333	ug/Kg	06/26/03 DP
2,4-Dinitrophenol	ND	1	1665	ug/Kg	06/26/03 DP
2,4-Dinitrotoluene	ND	1	333	ug/Kg	06/26/03 DP
2,6-Dinitrotoluene	ND	1	333	ug/Kg	06/26/03 DP
2-Chloronaphthalene	ND	1	333	ug/Kg	06/26/03 DP
2-Chlorophenol	ND	1	333	ug/Kg	06/26/03 DP
2-Methylnaphthalene	ND	1	333	ug/Kg	06/26/03 DP
2-Methylphenol	ND	1	333	ug/Kg	06/26/03 DP
2-Nitroaniline	ND	1	1665	ug/Kg	06/26/03 DP
2-Nitrophenol	ND	1	333	ug/Kg	06/26/03 DP

DLR = Detection limit for reporting purposes, ND = Not Detected below indicated detection limit, DF = Dilution Factor

Order #: 439353 **Client:** BHATE

Matrix: SOLID **Client Sample ID:** FT31EX27-09N

Date Sampled: 06/17/2003

Time Sampled: 12:15

Sampled By:

Analyte	Result	DF	DLR	Units	Date/Analyst	
8270C Acid/Base/Neutral Extractables						
3,3-Dichlorobenzidine	ND	1	333	ug/Kg	06/26/03	DP
3-Nitroaniline	ND	1	1665	ug/Kg	06/26/03	DP
4,6-Dinitro-2-methylphenol	ND	1	1665	ug/Kg	06/26/03	DP
4-Bromophenyl-phenylether	ND	1	333	ug/Kg	06/26/03	DP
4-Chloro-3-methylphenol	ND	1	333	ug/Kg	06/26/03	DP
4-Chloroaniline	ND	1	333	ug/Kg	06/26/03	DP
4-Chlorophenyl-phenylether	ND	1	333	ug/Kg	06/26/03	DP
4-Methylphenol	ND	1	333	ug/Kg	06/26/03	DP
4-Nitroaniline	ND	1	1665	ug/Kg	06/26/03	DP
4-Nitrophenol	ND	1	1665	ug/Kg	06/26/03	DP
Acenaphthene	ND	1	333	ug/Kg	06/26/03	DP
Acenaphthylene	ND	1	333	ug/Kg	06/26/03	DP
Anthracene	ND	1	333	ug/Kg	06/26/03	DP
Benzidine	ND	1	333	ug/Kg	06/26/03	DP
Benzo(a)anthracene	ND	1	333	ug/Kg	06/26/03	DP
Benzo(a)pyrene	ND	1	333	ug/Kg	06/26/03	DP
Benzo(b)fluoranthene	ND	1	333	ug/Kg	06/26/03	DP
Benzo(g,h,i)perylene	ND	1	333	ug/Kg	06/26/03	DP
Benzo(k)fluoranthene	ND	1	333	ug/Kg	06/26/03	DP
Benzoic Acid	ND	1	333	ug/Kg	06/26/03	DP
Benzyl alcohol	ND	1	333	ug/Kg	06/26/03	DP
bis(2-Chloroethoxy)methane	ND	1	333	ug/Kg	06/26/03	DP
bis(2-Chloroethyl)ether	ND	1	333	ug/Kg	06/26/03	DP
bis(2-Chloroisopropyl) ether	ND	1	333	ug/Kg	06/26/03	DP
bis(2-Ethylhexyl)phthalate	ND	1	333	ug/Kg	06/26/03	DP
Butylbenzylphthalate	ND	1	333	ug/Kg	06/26/03	DP
Chrysene	ND	1	333	ug/Kg	06/26/03	DP
Di-n-butylphthalate	ND	1	333	ug/Kg	06/26/03	DP
Di-n-octylphthalate	ND	1	333	ug/Kg	06/26/03	DP
Dibenz(a,h)anthracene	ND	1	333	ug/Kg	06/26/03	DP
Dibenzofuran	ND	1	333	ug/Kg	06/26/03	DP
Diethylphthalate	ND	1	333	ug/Kg	06/26/03	DP
Dimethylphthalate	ND	1	333	ug/Kg	06/26/03	DP
Fluoranthene	ND	1	333	ug/Kg	06/26/03	DP
Fluorene	ND	1	333	ug/Kg	06/26/03	DP
Hexachlorobenzene	ND	1	333	ug/Kg	06/26/03	DP
Hexachlorobutadiene	ND	1	333	ug/Kg	06/26/03	DP
Hexachlorocyclopentadiene	ND	1	333	ug/Kg	06/26/03	DP

DLR = Detection limit for reporting purposes, ND = Not Detected below indicated detection limit, DF = Dilution Factor

Order #: 439353 **Client:** BHATE

Matrix: SOLID **Client Sample ID:** FT31EX27-09N

Date Sampled: 06/17/2003

Time Sampled: 12:15

Sampled By:

Analyte	Result	DF	DLR	Units	Date/Analyst
8270C Acid/Base/Neutral Extractables					
Hexachloroethane	ND	1	333	ug/Kg	06/26/03 DP
Indeno(1,2,3-c,d)pyrene	ND	1	333	ug/Kg	06/26/03 DP
Isophorone	ND	1	333	ug/Kg	06/26/03 DP
N-Nitroso-di-n-propylamine	ND	1	333	ug/Kg	06/26/03 DP
N-Nitrosodiphenylamine	ND	1	333	ug/Kg	06/26/03 DP
Naphthalene	ND	1	333	ug/Kg	06/26/03 DP
Nitrobenzene	ND	1	333	ug/Kg	06/26/03 DP
Pentachlorophenol	ND	1	1665	ug/Kg	06/26/03 DP
Phenanthrene	ND	1	333	ug/Kg	06/26/03 DP
Phenol	ND	1	333	ug/Kg	06/26/03 DP
Pyrene	ND	1	333	ug/Kg	06/26/03 DP
Surrogates				**Units**	**Control Limits**
2,4,6-Tribromophenol (sur)	33			%	17 - 122
2-Fluorobiphenyl (sur)	41			%	30 - 115
2-Fluorophenol (sur)	55			%	25 - 121
Nitrobenzene-d5 (sur)	40			%	23 - 120
Phenol-d5 (sur)	55			%	24 - 113
Terphenyl-d14 (sur)	56			%	18 - 137

DLR = Detection limit for reporting purposes, ND = Not Detected below indicated detection limit, DF = Dilution Factor

Order #: 439354 **Client:** BHATE
Matrix: SOLID **Client Sample ID:** FT31EX28-09N
Date Sampled: 06/17/2003
Time Sampled: 12:28
Sampled By:

Analyte	Result	DF	DLR	Units	Date/Analyst	
8015 Carbon Chain I						
C06 - C10	ND	1	3	mg/Kg	06/22/03	AF
C10 - C22	ND	1	3	mg/Kg	06/22/03	AF
C22 - C36	ND	1	5	mg/Kg	06/22/03	AF
8260B Volatile Organic Compounds						
1,1,1,2-Tetrachloroethane	ND	1	5	ug/Kg	06/19/03	AM
1,1,1-Trichloroethane	ND	1	5	ug/Kg	06/19/03	AM
1,1,2,2-Tetrachloroethane	ND	1	5	ug/Kg	06/19/03	AM
1,1,2-Trichloroethane	ND	1	5	ug/Kg	06/19/03	AM
1,1,2-Trichlorotrifluoroethane	ND	1	5	ug/Kg	06/19/03	AM
1,1-Dichloroethane	ND	1	5	ug/Kg	06/19/03	AM
1,1-Dichloroethene	ND	1	5	ug/Kg	06/19/03	AM
1,1-Dichloropropene	ND	1	5	ug/Kg	06/19/03	AM
1,2,3-Trichlorobenzene	ND	1	5	ug/Kg	06/19/03	AM
1,2,3-Trichloropropane	ND	1	5	ug/Kg	06/19/03	AM
1,2,4-Trichlorobenzene	ND	1	5	ug/Kg	06/19/03	AM
1,2,4-Trimethylbenzene	ND	1	5	ug/Kg	06/19/03	AM
1,2-Dibromo-3-chloropropane	ND	1	5	ug/Kg	06/19/03	AM
1,2-Dibromoethane	ND	1	5	ug/Kg	06/19/03	AM
1,2-Dichlorobenzene	ND	1	5	ug/Kg	06/19/03	AM
1,2-Dichloroethane	ND	1	5	ug/Kg	06/19/03	AM
1,2-Dichloropropane	ND	1	5	ug/Kg	06/19/03	AM
1,3,5-Trimethylbenzene	ND	1	5	ug/Kg	06/19/03	AM
1,3-Dichlorobenzene	ND	1	5	ug/Kg	06/19/03	AM
1,3-Dichloropropane	ND	1	5	ug/Kg	06/19/03	AM
1,4-Dichlorobenzene	ND	1	5	ug/Kg	06/19/03	AM
1,4-Dioxane	ND	1	200	ug/Kg	06/19/03	AM
1-Chlorohexane	ND	1	5	ug/Kg	06/19/03	AM
2,2-Dichloropropane	ND	1	5	ug/Kg	06/19/03	AM
2-Butanone (MEK)	ND	1	100	ug/Kg	06/19/03	AM
2-Chloroethyl vinyl ether	ND	1	5	ug/Kg	06/19/03	AM
2-Chlorotoluene	ND	1	5	ug/Kg	06/19/03	AM
2-Hexanone	ND	1	5	ug/Kg	06/19/03	AM
4-Chlorotoluene	ND	1	5	ug/Kg	06/19/03	AM
4-Methyl -2- Pentanone	ND	1	5	ug/Kg	06/19/03	AM
Acetone	ND	1	5	ug/Kg	06/19/03	AM

DLR = Detection limit for reporting purposes, ND = Not Detected below indicated detection limit, DF = Dilution Factor

Order #: 439354 **Client:** BHATE

Matrix: SOLID **Client Sample ID:** FT31EX28-09N

Date Sampled: 06/17/2003

Time Sampled: 12:28

Sampled By:

Analyte	Result	DF	DLR	Units	Date/Analyst
8260B Volatile Organic Compounds					
Acetonitrile	ND	1	5	ug/Kg	06/19/03 AM
Acrolein	ND	1	200	ug/Kg	06/19/03 AM
Acrylonitrile	ND	1	5	ug/Kg	06/19/03 AM
Allyl chloride	ND	1	5	ug/Kg	06/19/03 AM
Benzene	ND	1	5	ug/Kg	06/19/03 AM
Benzyl chloride	ND	1	5	ug/Kg	06/19/03 AM
Bromobenzene	ND	1	5	ug/Kg	06/19/03 AM
Bromochloromethane	ND	1	5	ug/Kg	06/19/03 AM
Bromodichloromethane	ND	1	5	ug/Kg	06/19/03 AM
Bromoform	ND	1	5	ug/Kg	06/19/03 AM
Bromomethane	ND	1	5	ug/Kg	06/19/03 AM
Carbon Disulfide	ND	1	5	ug/Kg	06/19/03 AM
Carbon tetrachloride	ND	1	5	ug/Kg	06/19/03 AM
Chlorobenzene	ND	1	5	ug/Kg	06/19/03 AM
Chloroethane	ND	1	5	ug/Kg	06/19/03 AM
Chloroform	ND	1	5	ug/Kg	06/19/03 AM
Chloromethane	ND	1	5	ug/Kg	06/19/03 AM
cis-1,2-Dichloroethene	ND	1	5	ug/Kg	06/19/03 AM
cis-1,3-Dichloropropene	ND	1	5	ug/Kg	06/19/03 AM
cis-1,4-Dichloro-2-butene	ND	1	5	ug/Kg	06/19/03 AM
Dibromochloromethane	ND	1	5	ug/Kg	06/19/03 AM
Dibromomethane	ND	1	5	ug/Kg	06/19/03 AM
Dichlorodifluoromethane	ND	1	5	ug/Kg	06/19/03 AM
Ethyl benzene	ND	1	5	ug/Kg	06/19/03 AM
Ethyl methacrylate	ND	1	5	ug/Kg	06/19/03 AM
Hexachlorobutadiene	ND	1	5	ug/Kg	06/19/03 AM
Iodomethane	ND	1	5	ug/Kg	06/19/03 AM
Isopropylbenzene (Cumene)	ND	1	5	ug/Kg	06/19/03 AM
Methacrylonitrile	ND	1	5	ug/Kg	06/19/03 AM
Methyl methacrylate	ND	1	5	ug/Kg	06/19/03 AM
Methyl-tert-butylether (MTBE)	ND	1	5	ug/Kg	06/19/03 AM
Methylene chloride	ND	1	5	ug/Kg	06/19/03 AM
n-Butylbenzene	ND	1	5	ug/Kg	06/19/03 AM
n-Propylbenzene	ND	1	5	ug/Kg	06/19/03 AM
Naphthalene	ND	1	5	ug/Kg	06/19/03 AM
p-Isopropyltoluene	ND	1	5	ug/Kg	06/19/03 AM
Pentachloroethane	ND	1	5	ug/Kg	06/19/03 AM
Propionitrile	ND	1	5	ug/Kg	06/19/03 AM

DLR = Detection limit for reporting purposes, ND = Not Detected below indicated detection limit, DF = Dilution Factor

Order #: 439354 **Client:** BHATE

Matrix: SOLID **Client Sample ID:** FT31EX28-09N

Date Sampled: 06/17/2003

Time Sampled: 12:28

Sampled By:

Analyte	Result	DF	DLR	Units	Date/Analyst
8260B Volatile Organic Compounds					
sec-Butylbenzene	ND	1	5	ug/Kg	06/19/03 AM
Styrene	ND	1	5	ug/Kg	06/19/03 AM
tert-Butylbenzene	ND	1	5	ug/Kg	06/19/03 AM
Tetrachloroethene	ND	1	5	ug/Kg	06/19/03 AM
Toluene	ND	1	5	ug/Kg	06/19/03 AM
trans-1,2-Dichloroethene	ND	1	5	ug/Kg	06/19/03 AM
trans-1,3-Dichloropropene	ND	1	5	ug/Kg	06/19/03 AM
trans-1,4-Dichloro-2-butene	ND	1	5	ug/Kg	06/19/03 AM
Trichloroethene	ND	1	5	ug/Kg	06/19/03 AM
Trichlorofluoromethane	ND	1	5	ug/Kg	06/19/03 AM
Vinyl acetate	ND	1	50	ug/Kg	06/19/03 AM
Vinyl chloride	ND	1	5	ug/Kg	06/19/03 AM
Xylenes, total	ND	1	5	ug/Kg	06/19/03 AM
Surrogates				**Units**	**Control Limits**
Surr1 - Dibromofluoromethane	89			%	70 - 130
Surr2 - 1,2-Dichloroethane-d4	125			%	70 - 130
Surr3 - Toluene-d8	103			%	70 - 130
Surr4 - p-Bromofluorobenzene	95			%	70 - 130
8270C Acid/Base/Neutral Extractables					
1,2,4-Trichlorobenzene	ND	1	333	ug/Kg	06/26/03 DP
1,2-Dichlorobenzene	ND	1	333	ug/Kg	06/26/03 DP
1,3-Dichlorobenzene	ND	1	333	ug/Kg	06/26/03 DP
1,4-Dichlorobenzene	ND	1	333	ug/Kg	06/26/03 DP
2,4,5-Trichlorophenol	ND	1	1665	ug/Kg	06/26/03 DP
2,4,6-Trichlorophenol	ND	1	1665	ug/Kg	06/26/03 DP
2,4-Dichlorophenol	ND	1	333	ug/Kg	06/26/03 DP
2,4-Dimethylphenol	ND	1	333	ug/Kg	06/26/03 DP
2,4-Dinitrophenol	ND	1	1665	ug/Kg	06/26/03 DP
2,4-Dinitrotoluene	ND	1	333	ug/Kg	06/26/03 DP
2,6-Dinitrotoluene	ND	1	333	ug/Kg	06/26/03 DP
2-Chloronaphthalene	ND	1	333	ug/Kg	06/26/03 DP
2-Chlorophenol	ND	1	333	ug/Kg	06/26/03 DP
2-Methylnaphthalene	ND	1	333	ug/Kg	06/26/03 DP
2-Methylphenol	ND	1	333	ug/Kg	06/26/03 DP
2-Nitroaniline	ND	1	1665	ug/Kg	06/26/03 DP
2-Nitrophenol	ND	1	333	ug/Kg	06/26/03 DP

DLR = Detection limit for reporting purposes, ND = Not Detected below indicated detection limit, DF = Dilution Factor

Order #: 439354 **Client:** BHATE

Matrix: SOLID **Client Sample ID:** FT31EX28-09N

te Sampled: 06/17/2003

ne Sampled: 12:28

Sampled By:

Analyte	Result	DF	DLR	Units	Date/Analyst	
8270C Acid/Base/Neutral Extractables						
3,3-Dichlorobenzidine	ND	1	333	ug/Kg	06/26/03	DP
3-Nitroaniline	ND	1	1665	ug/Kg	06/26/03	DP
4,6-Dinitro-2-methylphenol	ND	1	1665	ug/Kg	06/26/03	DP
4-Bromophenyl-phenylether	ND	1	333	ug/Kg	06/26/03	DP
4-Chloro-3-methylphenol	ND	1	333	ug/Kg	06/26/03	DP
4-Chloroaniline	ND	1	333	ug/Kg	06/26/03	DP
4-Chlorophenyl-phenylether	ND	1	333	ug/Kg	06/26/03	DP
4-Methylphenol	ND	1	333	ug/Kg	06/26/03	DP
4-Nitroaniline	ND	1	1665	ug/Kg	06/26/03	DP
4-Nitrophenol	ND	1	1665	ug/Kg	06/26/03	DP
Acenaphthene	ND	1	333	ug/Kg	06/26/03	DP
Acenaphthylene	ND	1	333	ug/Kg	06/26/03	DP
Anthracene	ND	1	333	ug/Kg	06/26/03	DP
Benzidine	ND	1	333	ug/Kg	06/26/03	DP
Benzo(a)anthracene	ND	1	333	ug/Kg	06/26/03	DP
Benzo(a)pyrene	ND	1	333	ug/Kg	06/26/03	DP
Benzo(b)fluoranthene	ND	1	333	ug/Kg	06/26/03	DP
Benzo(g,h,i)perylene	ND	1	333	ug/Kg	06/26/03	DP
Benzo(k)fluoranthene	ND	1	333	ug/Kg	06/26/03	DP
Benzoic Acid	ND	1	333	ug/Kg	06/26/03	DP
Benzyl alcohol	ND	1	333	ug/Kg	06/26/03	DP
bis(2-Chloroethoxy)methane	ND	1	333	ug/Kg	06/26/03	DP
bis(2-Chloroethyl)ether	ND	1	333	ug/Kg	06/26/03	DP
bis(2-Chloroisopropyl) ether	ND	1	333	ug/Kg	06/26/03	DP
bis(2-Ethylhexyl)phthalate	ND	1	333	ug/Kg	06/26/03	DP
Butylbenzylphthalate	ND	1	333	ug/Kg	06/26/03	DP
Chrysene	ND	1	333	ug/Kg	06/26/03	DP
Di-n-butylphthalate	ND	1	333	ug/Kg	06/26/03	DP
Di-n-octylphthalate	ND	1	333	ug/Kg	06/26/03	DP
Dibenz(a,h)anthracene	ND	1	333	ug/Kg	06/26/03	DP
Dibenzofuran	ND	1	333	ug/Kg	06/26/03	DP
Diethylphthalate	ND	1	333	ug/Kg	06/26/03	DP
Dimethylphthalate	ND	1	333	ug/Kg	06/26/03	DP
Fluoranthene	ND	1	333	ug/Kg	06/26/03	DP
Fluorene	ND	1	333	ug/Kg	06/26/03	DP
Hexachlorobenzene	ND	1	333	ug/Kg	06/26/03	DP
Hexachlorobutadiene	ND	1	333	ug/Kg	06/26/03	DP
Hexachlorocyclopentadiene	ND	1	333	ug/Kg	06/26/03	DP

DLR = Detection limit for reporting purposes, ND = Not Detected below indicated detection limit, DF = Dilution Factor

Order #: 439354 **Client:** BHATE

Matrix: SOLID **Client Sample ID:** FT31EX28-09N

te Sampled: 06/17/2003

ne Sampled: 12:28

Sampled By:

Analyte	Result	DF	DLR	Units	Date/Analyst
8270C Acid/Base/Neutral Extractables					
Hexachloroethane	ND	1	333	ug/Kg	06/26/03 DP
Indeno(1,2,3-c,d)pyrene	ND	1	333	ug/Kg	06/26/03 DP
Isophorone	ND	1	333	ug/Kg	06/26/03 DP
N-Nitroso-di-n-propylamine	ND	1	333	ug/Kg	06/26/03 DP
N-Nitrosodiphenylamine	ND	1	333	ug/Kg	06/26/03 DP
Naphthalene	ND	1	333	ug/Kg	06/26/03 DP
Nitrobenzene	ND	1	333	ug/Kg	06/26/03 DP
Pentachlorophenol	ND	1	1665	ug/Kg	06/26/03 DP
Phenanthrene	ND	1	333	ug/Kg	06/26/03 DP
Phenol	ND	1	333	ug/Kg	06/26/03 DP
Pyrene	ND	1	333	ug/Kg	06/26/03 DP
Surrogates				**Units**	**Control Limits**
2,4,6-Tribromophenol (sur)	58			%	17 - 122
2-Fluorobiphenyl (sur)	65			%	30 - 115
2-Fluorophenol (sur)	87			%	25 - 121
Nitrobenzene-d5 (sur)	64			%	23 - 120
Phenol-d5 (sur)	90			%	24 - 113
Terphenyl-d14 (sur)	78			%	18 - 137

DLR = Detection limit for reporting purposes, ND = Not Detected below indicated detection limit, DF = Dilution Factor

Order #: 439355 **Client:** BHATE

Matrix: SOLID **Client Sample ID:** FT31EX29-09N

te Sampled: 06/17/2003

ne Sampled: 12:50

Sampled By:

Analyte	Result	DF	DLR	Units	Date/Analyst	
8015 Carbon Chain I						
C06 - C10	ND	1	3	mg/Kg	06/22/03	AF
C10 - C22	ND	1	3	mg/Kg	06/22/03	AF
C22 - C36	ND	1	5	mg/Kg	06/22/03	AF
8260B Volatile Organic Compounds						
1,1,1,2-Tetrachloroethane	ND	1	5	ug/Kg	06/19/03	AM
1,1,1-Trichloroethane	ND	1	5	ug/Kg	06/19/03	AM
1,1,2,2-Tetrachloroethane	ND	1	5	ug/Kg	06/19/03	AM
1,1,2-Trichloroethane	ND	1	5	ug/Kg	06/19/03	AM
1,1,2-Trichlorotrifluoroethane	ND	1	5	ug/Kg	06/19/03	AM
1,1-Dichloroethane	ND	1	5	ug/Kg	06/19/03	AM
1,1-Dichloroethene	ND	1	5	ug/Kg	06/19/03	AM
1,1-Dichloropropene	ND	1	5	ug/Kg	06/19/03	AM
1,2,3-Trichlorobenzene	ND	1	5	ug/Kg	06/19/03	AM
1,2,3-Trichloropropane	ND	1	5	ug/Kg	06/19/03	AM
1,2,4-Trichlorobenzene	ND	1	5	ug/Kg	06/19/03	AM
1,2,4-Trimethylbenzene	ND	1	5	ug/Kg	06/19/03	AM
1,2-Dibromo-3-chloropropane	ND	1	5	ug/Kg	06/19/03	AM
1,2-Dibromoethane	ND	1	5	ug/Kg	06/19/03	AM
1,2-Dichlorobenzene	ND	1	5	ug/Kg	06/19/03	AM
1,2-Dichloroethane	ND	1	5	ug/Kg	06/19/03	AM
1,2-Dichloropropane	ND	1	5	ug/Kg	06/19/03	AM
1,3,5-Trimethylbenzene	ND	1	5	ug/Kg	06/19/03	AM
1,3-Dichlorobenzene	ND	1	5	ug/Kg	06/19/03	AM
1,3-Dichloropropane	ND	1	5	ug/Kg	06/19/03	AM
1,4-Dichlorobenzene	ND	1	5	ug/Kg	06/19/03	AM
1,4-Dioxane	ND	1	200	ug/Kg	06/19/03	AM
1-Chlorohexane	ND	1	5	ug/Kg	06/19/03	AM
2,2-Dichloropropane	ND	1	5	ug/Kg	06/19/03	AM
2-Butanone (MEK)	ND	1	100	ug/Kg	06/19/03	AM
2-Chloroethyl vinyl ether	ND	1	5	ug/Kg	06/19/03	AM
2-Chlorotoluene	ND	1	5	ug/Kg	06/19/03	AM
2-Hexanone	ND	1	5	ug/Kg	06/19/03	AM
4-Chlorotoluene	ND	1	5	ug/Kg	06/19/03	AM
4-Methyl -2- Pentanone	ND	1	5	ug/Kg	06/19/03	AM
Acetone	ND	1	5	ug/Kg	06/19/03	AM

DLR = Detection limit for reporting purposes, ND = Not Detected below indicated detection limit, DF = Dilution Factor

Order #: 439355 **Client:** BHATE

Matrix: SOLID **Client Sample ID:** FT31EX29-09N

Date Sampled: 06/17/2003

Time Sampled: 12:50

Sampled By:

Analyte	Result	DF	DLR	Units	Date/Analyst
8260B Volatile Organic Compounds					
Acetonitrile	ND	1	5	ug/Kg	06/19/03 AM
Acrolein	ND	1	200	ug/Kg	06/19/03 AM
Acrylonitrile	ND	1	5	ug/Kg	06/19/03 AM
Allyl chloride	ND	1	5	ug/Kg	06/19/03 AM
Benzene	ND	1	5	ug/Kg	06/19/03 AM
Benzyl chloride	ND	1	5	ug/Kg	06/19/03 AM
Bromobenzene	ND	1	5	ug/Kg	06/19/03 AM
Bromochloromethane	ND	1	5	ug/Kg	06/19/03 AM
Bromodichloromethane	ND	1	5	ug/Kg	06/19/03 AM
Bromoform	ND	1	5	ug/Kg	06/19/03 AM
Bromomethane	ND	1	5	ug/Kg	06/19/03 AM
Carbon Disulfide	ND	1	5	ug/Kg	06/19/03 AM
Carbon tetrachloride	ND	1	5	ug/Kg	06/19/03 AM
Chlorobenzene	ND	1	5	ug/Kg	06/19/03 AM
Chloroethane	ND	1	5	ug/Kg	06/19/03 AM
Chloroform	ND	1	5	ug/Kg	06/19/03 AM
Chloromethane	ND	1	5	ug/Kg	06/19/03 AM
cis-1,2-Dichloroethene	ND	1	5	ug/Kg	06/19/03 AM
cis-1,3-Dichloropropene	ND	1	5	ug/Kg	06/19/03 AM
cis-1,4-Dichloro-2-butene	ND	1	5	ug/Kg	06/19/03 AM
Dibromochloromethane	ND	1	5	ug/Kg	06/19/03 AM
Dibromomethane	ND	1	5	ug/Kg	06/19/03 AM
Dichlorodifluoromethane	ND	1	5	ug/Kg	06/19/03 AM
Ethyl benzene	ND	1	5	ug/Kg	06/19/03 AM
Ethyl methacrylate	ND	1	5	ug/Kg	06/19/03 AM
Hexachlorobutadiene	ND	1	5	ug/Kg	06/19/03 AM
Iodomethane	ND	1	5	ug/Kg	06/19/03 AM
Isopropylbenzene (Cumene)	ND	1	5	ug/Kg	06/19/03 AM
Methacrylonitrile	ND	1	5	ug/Kg	06/19/03 AM
Methyl methacrylate	ND	1	5	ug/Kg	06/19/03 AM
Methyl-tert-butylether (MTBE)	ND	1	5	ug/Kg	06/19/03 AM
Methylene chloride	ND	1	5	ug/Kg	06/19/03 AM
n-Butylbenzene	ND	1	5	ug/Kg	06/19/03 AM
n-Propylbenzene	ND	1	5	ug/Kg	06/19/03 AM
Naphthalene	ND	1	5	ug/Kg	06/19/03 AM
p-Isopropyltoluene	ND	1	5	ug/Kg	06/19/03 AM
Pentachloroethane	ND	1	5	ug/Kg	06/19/03 AM
Propionitrile	ND	1	5	ug/Kg	06/19/03 AM

DLR = Detection limit for reporting purposes, ND = Not Detected below indicated detection limit, DF = Dilution Factor

Order #: 439355 **Client:** BHATE

Matrix: SOLID **Client Sample ID:** FT31EX29-09N

Date Sampled: 06/17/2003

Time Sampled: 12:50

Sampled By:

Analyte	Result	DF	DLR	Units	Date/Analyst
8260B Volatile Organic Compounds					
sec-Butylbenzene	ND	1	5	ug/Kg	06/19/03 AM
Styrene	ND	1	5	ug/Kg	06/19/03 AM
tert-Butylbenzene	ND	1	5	ug/Kg	06/19/03 AM
Tetrachloroethene	ND	1	5	ug/Kg	06/19/03 AM
Toluene	ND	1	5	ug/Kg	06/19/03 AM
trans-1,2-Dichloroethene	ND	1	5	ug/Kg	06/19/03 AM
trans-1,3-Dichloropropene	ND	1	5	ug/Kg	06/19/03 AM
trans-1,4-Dichloro-2-butene	ND	1	5	ug/Kg	06/19/03 AM
Trichloroethene	ND	1	5	ug/Kg	06/19/03 AM
Trichlorofluoromethane	ND	1	5	ug/Kg	06/19/03 AM
Vinyl acetate	ND	1	50	ug/Kg	06/19/03 AM
Vinyl chloride	ND	1	5	ug/Kg	06/19/03 AM
Xylenes, total	ND	1	5	ug/Kg	06/19/03 AM
Surrogates				**Units**	**Control Limits**
Surr1 - Dibromofluoromethane	92			%	70 - 130
Surr2 - 1,2-Dichloroethane-d4	126			%	70 - 130
Surr3 - Toluene-d8	100			%	70 - 130
Surr4 - p-Bromofluorobenzene	95			%	70 - 130
8270C Acid/Base/Neutral Extractables					
1,2,4-Trichlorobenzene	ND	1	333	ug/Kg	06/26/03 DP
1,2-Dichlorobenzene	ND	1	333	ug/Kg	06/26/03 DP
1,3-Dichlorobenzene	ND	1	333	ug/Kg	06/26/03 DP
1,4-Dichlorobenzene	ND	1	333	ug/Kg	06/26/03 DP
2,4,5-Trichlorophenol	ND	1	1665	ug/Kg	06/26/03 DP
2,4,6-Trichlorophenol	ND	1	1665	ug/Kg	06/26/03 DP
2,4-Dichlorophenol	ND	1	333	ug/Kg	06/26/03 DP
2,4-Dimethylphenol	ND	1	333	ug/Kg	06/26/03 DP
2,4-Dinitrophenol	ND	1	1665	ug/Kg	06/26/03 DP
2,4-Dinitrotoluene	ND	1	333	ug/Kg	06/26/03 DP
2,6-Dinitrotoluene	ND	1	333	ug/Kg	06/26/03 DP
2-Chloronaphthalene	ND	1	333	ug/Kg	06/26/03 DP
2-Chlorophenol	ND	1	333	ug/Kg	06/26/03 DP
2-Methylnaphthalene	ND	1	333	ug/Kg	06/26/03 DP
2-Methylphenol	ND	1	333	ug/Kg	06/26/03 DP
2-Nitroaniline	ND	1	1665	ug/Kg	06/26/03 DP
2-Nitrophenol	ND	1	333	ug/Kg	06/26/03 DP

DLR = Detection limit for reporting purposes, ND = Not Detected below indicated detection limit, DF = Dilution Factor

Order #: 439355 **Client:** BHATE
Matrix: SOLID **Client Sample ID:** FT31EX29-09N
Date Sampled: 06/17/2003
Time Sampled: 12:50
Sampled By:

Analyte	Result	DF	DLR	Units	Date/Analyst	
8270C Acid/Base/Neutral Extractables						
3,3-Dichlorobenzidine	ND	1	333	ug/Kg	06/26/03	DP
3-Nitroaniline	ND	1	1665	ug/Kg	06/26/03	DP
4,6-Dinitro-2-methylphenol	ND	1	1665	ug/Kg	06/26/03	DP
4-Bromophenyl-phenylether	ND	1	333	ug/Kg	06/26/03	DP
4-Chloro-3-methylphenol	ND	1	333	ug/Kg	06/26/03	DP
4-Chloroaniline	ND	1	333	ug/Kg	06/26/03	DP
4-Chlorophenyl-phenylether	ND	1	333	ug/Kg	06/26/03	DP
4-Methylphenol	ND	1	333	ug/Kg	06/26/03	DP
4-Nitroaniline	ND	1	1665	ug/Kg	06/26/03	DP
4-Nitrophenol	ND	1	1665	ug/Kg	06/26/03	DP
Acenaphthene	ND	1	333	ug/Kg	06/26/03	DP
Acenaphthylene	ND	1	333	ug/Kg	06/26/03	DP
Anthracene	ND	1	333	ug/Kg	06/26/03	DP
Benzidine	ND	1	333	ug/Kg	06/26/03	DP
Benzo(a)anthracene	ND	1	333	ug/Kg	06/26/03	DP
Benzo(a)pyrene	ND	1	333	ug/Kg	06/26/03	DP
Benzo(b)fluoranthene	ND	1	333	ug/Kg	06/26/03	DP
Benzo(g,h,i)perylene	ND	1	333	ug/Kg	06/26/03	DP
Benzo(k)fluoranthene	ND	1	333	ug/Kg	06/26/03	DP
Benzoic Acid	ND	1	333	ug/Kg	06/26/03	DP
Benzyl alcohol	ND	1	333	ug/Kg	06/26/03	DP
bis(2-Chloroethoxy)methane	ND	1	333	ug/Kg	06/26/03	DP
bis(2-Chloroethyl)ether	ND	1	333	ug/Kg	06/26/03	DP
bis(2-Chloroisopropyl) ether	ND	1	333	ug/Kg	06/26/03	DP
bis(2-Ethylhexyl)phthalate	ND	1	333	ug/Kg	06/26/03	DP
Butylbenzylphthalate	ND	1	333	ug/Kg	06/26/03	DP
Chrysene	ND	1	333	ug/Kg	06/26/03	DP
Di-n-butylphthalate	ND	1	333	ug/Kg	06/26/03	DP
Di-n-octylphthalate	ND	1	333	ug/Kg	06/26/03	DP
Dibenz(a,h)anthracene	ND	1	333	ug/Kg	06/26/03	DP
Dibenzofuran	ND	1	333	ug/Kg	06/26/03	DP
Diethylphthalate	ND	1	333	ug/Kg	06/26/03	DP
Dimethylphthalate	ND	1	333	ug/Kg	06/26/03	DP
Fluoranthene	ND	1	333	ug/Kg	06/26/03	DP
Fluorene	ND	1	333	ug/Kg	06/26/03	DP
Hexachlorobenzene	ND	1	333	ug/Kg	06/26/03	DP
Hexachlorobutadiene	ND	1	333	ug/Kg	06/26/03	DP
Hexachlorocyclopentadiene	ND	1	333	ug/Kg	06/26/03	DP

DLR = Detection limit for reporting purposes, ND = Not Detected below indicated detection limit, DF = Dilution Factor

Order #: 439355 **Client:** BHATE

Matrix: SOLID **Client Sample ID:** FT31EX29-09N

'e Sampled: 06/17/2003

..ne Sampled: 12:50

Sampled By:

Analyte	Result	DF	DLR	Units	Date/Analyst
8270C Acid/Base/Neutral Extractables					
Hexachloroethane	ND	1	333	ug/Kg	06/26/03 DP
Indeno(1,2,3-c,d)pyrene	ND	1	333	ug/Kg	06/26/03 DP
Isophorone	ND	1	333	ug/Kg	06/26/03 DP
N-Nitroso-di-n-propylamine	ND	1	333	ug/Kg	06/26/03 DP
N-Nitrosodiphenylamine	ND	1	333	ug/Kg	06/26/03 DP
Naphthalene	ND	1	333	ug/Kg	06/26/03 DP
Nitrobenzene	ND	1	333	ug/Kg	06/26/03 DP
Pentachlorophenol	ND	1	1665	ug/Kg	06/26/03 DP
Phenanthrene	ND	1	333	ug/Kg	06/26/03 DP
Phenol	ND	1	333	ug/Kg	06/26/03 DP
Pyrene	ND	1	333	ug/Kg	06/26/03 DP
Surrogates				**Units**	**Control Limits**
2,4,6-Tribromophenol (sur)	47			%	17 - 122
2-Fluorobiphenyl (sur)	58			%	30 - 115
2-Fluorophenol (sur)	75			%	25 - 121
Nitrobenzene-d5 (sur)	56			%	23 - 120
Phenol-d5 (sur)	78			%	24 - 113
Terphenyl-d14 (sur)	80			%	18 - 137

DLR = Detection limit for reporting purposes, ND = Not Detected below indicated detection limit, DF = Dilution Factor

Order #: 439356 **Client:** BHATE
Matrix: SOLID **Client Sample ID:** FT31EX29-09ND
Date Sampled: 06/17/2003
Time Sampled: 12:50
Sampled By:

Analyte	Result	DF	DLR	Units	Date/Analyst	
8015 Carbon Chain I						
C06 - C10	ND	1	3	mg/Kg	06/22/03	AF
C10 - C22	ND	1	3	mg/Kg	06/22/03	AF
C22 - C36	ND	1	5	mg/Kg	06/22/03	AF
8260B Volatile Organic Compounds						
1,1,1,2-Tetrachloroethane	ND	1	5	ug/Kg	06/19/03	AM
1,1,1-Trichloroethane	ND	1	5	ug/Kg	06/19/03	AM
1,1,2,2-Tetrachloroethane	ND	1	5	ug/Kg	06/19/03	AM
1,1,2-Trichloroethane	ND	1	5	ug/Kg	06/19/03	AM
1,1,2-Trichlorotrifluoroethane	ND	1	5	ug/Kg	06/19/03	AM
1,1-Dichloroethane	ND	1	5	ug/Kg	06/19/03	AM
1,1-Dichloroethene	ND	1	5	ug/Kg	06/19/03	AM
1,1-Dichloropropene	ND	1	5	ug/Kg	06/19/03	AM
1,2,3-Trichlorobenzene	ND	1	5	ug/Kg	06/19/03	AM
1,2,3-Trichloropropane	ND	1	5	ug/Kg	06/19/03	AM
1,2,4-Trichlorobenzene	ND	1	5	ug/Kg	06/19/03	AM
1,2,4-Trimethylbenzene	ND	1	5	ug/Kg	06/19/03	AM
1,2-Dibromo-3-chloropropane	ND	1	5	ug/Kg	06/19/03	AM
1,2-Dibromoethane	ND	1	5	ug/Kg	06/19/03	AM
1,2-Dichlorobenzene	ND	1	5	ug/Kg	06/19/03	AM
1,2-Dichloroethane	ND	1	5	ug/Kg	06/19/03	AM
1,2-Dichloropropane	ND	1	5	ug/Kg	06/19/03	AM
1,3,5-Trimethylbenzene	ND	1	5	ug/Kg	06/19/03	AM
1,3-Dichlorobenzene	ND	1	5	ug/Kg	06/19/03	AM
1,3-Dichloropropane	ND	1	5	ug/Kg	06/19/03	AM
1,4-Dichlorobenzene	ND	1	5	ug/Kg	06/19/03	AM
1,4-Dioxane	ND	1	200	ug/Kg	06/19/03	AM
1-Chlorohexane	ND	1	5	ug/Kg	06/19/03	AM
2,2-Dichloropropane	ND	1	5	ug/Kg	06/19/03	AM
2-Butanone (MEK)	ND	1	100	ug/Kg	06/19/03	AM
2-Chloroethyl vinyl ether	ND	1	5	ug/Kg	06/19/03	AM
2-Chlorotoluene	ND	1	5	ug/Kg	06/19/03	AM
2-Hexanone	ND	1	5	ug/Kg	06/19/03	AM
4-Chlorotoluene	ND	1	5	ug/Kg	06/19/03	AM
4-Methyl -2- Pentanone	ND	1	5	ug/Kg	06/19/03	AM
Acetone	ND	1	5	ug/Kg	06/19/03	AM

DLR = Detection limit for reporting purposes, ND = Not Detected below indicated detection limit, DF = Dilution Factor

Order #: 439356 **Client:** BHATE

Matrix: SOLID **Client Sample ID:** FT31EX29-09ND

te Sampled: 06/17/2003

ne Sampled: 12:50

Sampled By:

Analyte	Result	DF	DLR	Units	Date/Analyst	
8260B Volatile Organic Compounds						
Acetonitrile	ND	1	5	ug/Kg	06/19/03	AM
Acrolein	ND	1	200	ug/Kg	06/19/03	AM
Acrylonitrile	ND	1	5	ug/Kg	06/19/03	AM
Allyl chloride	ND	1	5	ug/Kg	06/19/03	AM
Benzene	ND	1	5	ug/Kg	06/19/03	AM
Benzyl chloride	ND	1	5	ug/Kg	06/19/03	AM
Bromobenzene	ND	1	5	ug/Kg	06/19/03	AM
Bromochloromethane	ND	1	5	ug/Kg	06/19/03	AM
Bromodichloromethane	ND	1	5	ug/Kg	06/19/03	AM
Bromoform	ND	1	5	ug/Kg	06/19/03	AM
Bromomethane	ND	1	5	ug/Kg	06/19/03	AM
Carbon Disulfide	ND	1	5	ug/Kg	06/19/03	AM
Carbon tetrachloride	ND	1	5	ug/Kg	06/19/03	AM
Chlorobenzene	ND	1	5	ug/Kg	06/19/03	AM
Chloroethane	ND	1	5	ug/Kg	06/19/03	AM
Chloroform	ND	1	5	ug/Kg	06/19/03	AM
Chloromethane	ND	1	5	ug/Kg	06/19/03	AM
cis-1,2-Dichloroethene	ND	1	5	ug/Kg	06/19/03	AM
cis-1,3-Dichloropropene	ND	1	5	ug/Kg	06/19/03	AM
cis-1,4-Dichloro-2-butene	ND	1	5	ug/Kg	06/19/03	AM
Dibromochloromethane	ND	1	5	ug/Kg	06/19/03	AM
Dibromomethane	ND	1	5	ug/Kg	06/19/03	AM
Dichlorodifluoromethane	ND	1	5	ug/Kg	06/19/03	AM
Ethyl benzene	ND	1	5	ug/Kg	06/19/03	AM
Ethyl methacrylate	ND	1	5	ug/Kg	06/19/03	AM
Hexachlorobutadiene	ND	1	5	ug/Kg	06/19/03	AM
Iodomethane	ND	1	5	ug/Kg	06/19/03	AM
Isopropylbenzene (Cumene)	ND	1	5	ug/Kg	06/19/03	AM
Methacrylonitrile	ND	1	5	ug/Kg	06/19/03	AM
Methyl methacrylate	ND	1	5	ug/Kg	06/19/03	AM
Methyl-tert-butylether (MTBE)	ND	1	5	ug/Kg	06/19/03	AM
Methylene chloride	ND	1	5	ug/Kg	06/19/03	AM
n-Butylbenzene	ND	1	5	ug/Kg	06/19/03	AM
n-Propylbenzene	ND	1	5	ug/Kg	06/19/03	AM
Naphthalene	ND	1	5	ug/Kg	06/19/03	AM
p-Isopropyltoluene	ND	1	5	ug/Kg	06/19/03	AM
Pentachloroethane	ND	1	5	ug/Kg	06/19/03	AM
Propionitrile	ND	1	5	ug/Kg	06/19/03	AM

DLR = Detection limit for reporting purposes, ND = Not Detected below indicated detection limit, DF = Dilution Factor

Order #: 439356 **Client:** BHATE

Matrix: SOLID **Client Sample ID:** FT31EX29-09ND

Date Sampled: 06/17/2003

Time Sampled: 12:50

Sampled By:

Analyte	Result	DF	DLR	Units	Date/Analyst
8260B Volatile Organic Compounds					
sec-Butylbenzene	ND	1	5	ug/Kg	06/19/03 AM
Styrene	ND	1	5	ug/Kg	06/19/03 AM
tert-Butylbenzene	ND	1	5	ug/Kg	06/19/03 AM
Tetrachloroethene	ND	1	5	ug/Kg	06/19/03 AM
Toluene	ND	1	5	ug/Kg	06/19/03 AM
trans-1,2-Dichloroethene	ND	1	5	ug/Kg	06/19/03 AM
trans-1,3-Dichloropropene	ND	1	5	ug/Kg	06/19/03 AM
trans-1,4-Dichloro-2-butene	ND	1	5	ug/Kg	06/19/03 AM
Trichloroethene	ND	1	5	ug/Kg	06/19/03 AM
Trichlorofluoromethane	ND	1	5	ug/Kg	06/19/03 AM
Vinyl acetate	ND	1	50	ug/Kg	06/19/03 AM
Vinyl chloride	ND	1	5	ug/Kg	06/19/03 AM
Xylenes, total	ND	1	5	ug/Kg	06/19/03 AM
Surrogates				**Units**	**Control Limits**
Surr1 - Dibromofluoromethane	87			%	70 - 130
Surr2 - 1,2-Dichloroethane-d4	120			%	70 - 130
Surr3 - Toluene-d8	100			%	70 - 130
Surr4 - p-Bromofluorobenzene	99			%	70 - 130
8270C Acid/Base/Neutral Extractables					
1,2,4-Trichlorobenzene	ND	1	333	ug/Kg	06/26/03 DP
1,2-Dichlorobenzene	ND	1	333	ug/Kg	06/26/03 DP
1,3-Dichlorobenzene	ND	1	333	ug/Kg	06/26/03 DP
1,4-Dichlorobenzene	ND	1	333	ug/Kg	06/26/03 DP
2,4,5-Trichlorophenol	ND	1	1665	ug/Kg	06/26/03 DP
2,4,6-Trichlorophenol	ND	1	1665	ug/Kg	06/26/03 DP
2,4-Dichlorophenol	ND	1	333	ug/Kg	06/26/03 DP
2,4-Dimethylphenol	ND	1	333	ug/Kg	06/26/03 DP
2,4-Dinitrophenol	ND	1	1665	ug/Kg	06/26/03 DP
2,4-Dinitrotoluene	ND	1	333	ug/Kg	06/26/03 DP
2,6-Dinitrotoluene	ND	1	333	ug/Kg	06/26/03 DP
2-Chloronaphthalene	ND	1	333	ug/Kg	06/26/03 DP
2-Chlorophenol	ND	1	333	ug/Kg	06/26/03 DP
2-Methylnaphthalene	ND	1	333	ug/Kg	06/26/03 DP
2-Methylphenol	ND	1	333	ug/Kg	06/26/03 DP
2-Nitroaniline	ND	1	1665	ug/Kg	06/26/03 DP
2-Nitrophenol	ND	1	333	ug/Kg	06/26/03 DP

DLR = Detection limit for reporting purposes, ND = Not Detected below indicated detection limit, DF = Dilution Factor

Order #: 439356 **Client:** BHATE

Matrix: SOLID **Client Sample ID:** FT31EX29-09ND

te Sampled: 06/17/2003

ne Sampled: 12:50

Sampled By:

Analyte	Result	DF	DLR	Units	Date/Analyst
8270C Acid/Base/Neutral Extractables					
3,3-Dichlorobenzidine	ND	1	333	ug/Kg	06/26/03 DP
3-Nitroaniline	ND	1	1665	ug/Kg	06/26/03 DP
4,6-Dinitro-2-methylphenol	ND	1	1665	ug/Kg	06/26/03 DP
4-Bromophenyl-phenylether	ND	1	333	ug/Kg	06/26/03 DP
4-Chloro-3-methylphenol	ND	1	333	ug/Kg	06/26/03 DP
4-Chloroaniline	ND	1	333	ug/Kg	06/26/03 DP
4-Chlorophenyl-phenylether	ND	1	333	ug/Kg	06/26/03 DP
4-Methylphenol	ND	1	333	ug/Kg	06/26/03 DP
4-Nitroaniline	ND	1	1665	ug/Kg	06/26/03 DP
4-Nitrophenol	ND	1	1665	ug/Kg	06/26/03 DP
Acenaphthene	ND	1	333	ug/Kg	06/26/03 DP
Acenaphthylene	ND	1	333	ug/Kg	06/26/03 DP
Anthracene	ND	1	333	ug/Kg	06/26/03 DP
Benzidine	ND	1	333	ug/Kg	06/26/03 DP
Benzo(a)anthracene	ND	1	333	ug/Kg	06/26/03 DP
Benzo(a)pyrene	ND	1	333	ug/Kg	06/26/03 DP
Benzo(b)fluoranthene	ND	1	333	ug/Kg	06/26/03 DP
Benzo(g,h,i)perylene	ND	1	333	ug/Kg	06/26/03 DP
Benzo(k)fluoranthene	ND	1	333	ug/Kg	06/26/03 DP
Benzoic Acid	ND	1	333	ug/Kg	06/26/03 DP
Benzyl alcohol	ND	1	333	ug/Kg	06/26/03 DP
bis(2-Chloroethoxy)methane	ND	1	333	ug/Kg	06/26/03 DP
bis(2-Chloroethyl)ether	ND	1	333	ug/Kg	06/26/03 DP
bis(2-Chloroisopropyl) ether	ND	1	333	ug/Kg	06/26/03 DP
bis(2-Ethylhexyl)phthalate	ND	1	333	ug/Kg	06/26/03 DP
Butylbenzylphthalate	ND	1	333	ug/Kg	06/26/03 DP
Chrysene	ND	1	333	ug/Kg	06/26/03 DP
Di-n-butylphthalate	ND	1	333	ug/Kg	06/26/03 DP
Di-n-octylphthalate	ND	1	333	ug/Kg	06/26/03 DP
Dibenz(a,h)anthracene	ND	1	333	ug/Kg	06/26/03 DP
Dibenzofuran	ND	1	333	ug/Kg	06/26/03 DP
Diethylphthalate	ND	1	333	ug/Kg	06/26/03 DP
Dimethylphthalate	ND	1	333	ug/Kg	06/26/03 DP
Fluoranthene	ND	1	333	ug/Kg	06/26/03 DP
Fluorene	ND	1	333	ug/Kg	06/26/03 DP
Hexachlorobenzene	ND	1	333	ug/Kg	06/26/03 DP
Hexachlorobutadiene	ND	1	333	ug/Kg	06/26/03 DP
Hexachlorocyclopentadiene	ND	1	333	ug/Kg	06/26/03 DP

DLR = Detection limit for reporting purposes, ND = Not Detected below indicated detection limit, DF = Dilution Factor

Order #: 439356 **Client:** BHATE
Matrix: SOLID **Client Sample ID:** FT31EX29-09ND
Date Sampled: 06/17/2003
Time Sampled: 12:50
Sampled By:

Analyte	Result	DF	DLR	Units	Date/Analyst
8270C Acid/Base/Neutral Extractables					
Hexachloroethane	ND	1	333	ug/Kg	06/26/03 DP
Indeno(1,2,3-c,d)pyrene	ND	1	333	ug/Kg	06/26/03 DP
Isophorone	ND	1	333	ug/Kg	06/26/03 DP
N-Nitroso-di-n-propylamine	ND	1	333	ug/Kg	06/26/03 DP
N-Nitrosodiphenylamine	ND	1	333	ug/Kg	06/26/03 DP
Naphthalene	ND	1	333	ug/Kg	06/26/03 DP
Nitrobenzene	ND	1	333	ug/Kg	06/26/03 DP
Pentachlorophenol	ND	1	1665	ug/Kg	06/26/03 DP
Phenanthrene	ND	1	333	ug/Kg	06/26/03 DP
Phenol	ND	1	333	ug/Kg	06/26/03 DP
Pyrene	ND	1	333	ug/Kg	06/26/03 DP
Surrogates				**Units**	**Control Limits**
2,4,6-Tribromophenol (sur)	39			%	17 - 122
2-Fluorobiphenyl (sur)	52			%	30 - 115
2-Fluorophenol (sur)	67			%	25 - 121
Nitrobenzene-d5 (sur)	50			%	23 - 120
Phenol-d5 (sur)	68			%	24 - 113
Terphenyl-d14 (sur)	71			%	18 - 137

DLR = Detection limit for reporting purposes, ND = Not Detected below indicated detection limit, DF = Dilution Factor

Order #: 439357 **Client:** BHATE

Matrix: SOLID **Client Sample ID:** Laboratory Method Blank

Date Sampled:

Time Sampled:

Sampled By:

Analyte	Result	DF	DLR	Units	Date/Analyst	
8015 Carbon Chain I						
C06 - C10	ND	1	3	mg/Kg	06/21/03	AF
C10 - C22	ND	1	3	mg/Kg	06/21/03	AF
C22 - C36	ND	1	5	mg/Kg	06/21/03	AF
8260B Volatile Organic Compounds						
1,1,1,2-Tetrachloroethane	ND	1	5	ug/Kg	06/19/03	AM
1,1,1-Trichloroethane	ND	1	5	ug/Kg	06/19/03	AM
1,1,2,2-Tetrachloroethane	ND	1	5	ug/Kg	06/19/03	AM
1,1,2-Trichloroethane	ND	1	5	ug/Kg	06/19/03	AM
1,1,2-Trichlorotrifluoroethane	ND	1	5	ug/Kg	06/19/03	AM
1,1-Dichloroethane	ND	1	5	ug/Kg	06/19/03	AM
1,1-Dichloroethene	ND	1	5	ug/Kg	06/19/03	AM
1,1-Dichloropropene	ND	1	5	ug/Kg	06/19/03	AM
1,2,3-Trichlorobenzene	ND	1	5	ug/Kg	06/19/03	AM
1,2,3-Trichloropropane	ND	1	5	ug/Kg	06/19/03	AM
1,2,4-Trichlorobenzene	ND	1	5	ug/Kg	06/19/03	AM
1,2,4-Trimethylbenzene	ND	1	5	ug/Kg	06/19/03	AM
1,2-Dibromo-3-chloropropane	ND	1	5	ug/Kg	06/19/03	AM
1,2-Dibromoethane	ND	1	5	ug/Kg	06/19/03	AM
1,2-Dichlorobenzene	ND	1	5	ug/Kg	06/19/03	AM
1,2-Dichloroethane	ND	1	5	ug/Kg	06/19/03	AM
1,2-Dichloropropane	ND	1	5	ug/Kg	06/19/03	AM
1,3,5-Trimethylbenzene	ND	1	5	ug/Kg	06/19/03	AM
1,3-Dichlorobenzene	ND	1	5	ug/Kg	06/19/03	AM
1,3-Dichloropropane	ND	1	5	ug/Kg	06/19/03	AM
1,4-Dichlorobenzene	ND	1	5	ug/Kg	06/19/03	AM
1,4-Dioxane	ND	1	200	ug/Kg	06/19/03	AM
1-Chlorohexane	ND	1	5	ug/Kg	06/19/03	AM
2,2-Dichloropropane	ND	1	5	ug/Kg	06/19/03	AM
2-Butanone (MEK)	ND	1	100	ug/Kg	06/19/03	AM
2-Chloroethyl vinyl ether	ND	1	5	ug/Kg	06/19/03	AM
2-Chlorotoluene	ND	1	5	ug/Kg	06/19/03	AM
2-Hexanone	ND	1	5	ug/Kg	06/19/03	AM
4-Chlorotoluene	ND	1	5	ug/Kg	06/19/03	AM
4-Methyl -2- Pentanone	ND	1	5	ug/Kg	06/19/03	AM
Acetone	ND	1	5	ug/Kg	06/19/03	AM

DLR = Detection limit for reporting purposes, ND = Not Detected below indicated detection limit, DF = Dilution Factor

Order #: 439357 **Client:** BHATE

Matrix: SOLID **Client Sample ID:** Laboratory Method Blank

Date Sampled:

Time Sampled:

Sampled By:

Analyte	Result	DF	DLR	Units	Date/Analyst
8260B Volatile Organic Compounds					
Acetonitrile	ND	1	5	ug/Kg	06/19/03 AM
Acrolein	ND	1	200	ug/Kg	06/19/03 AM
Acrylonitrile	ND	1	5	ug/Kg	06/19/03 AM
Allyl chloride	ND	1	5	ug/Kg	06/19/03 AM
Benzene	ND	1	5	ug/Kg	06/19/03 AM
Benzyl chloride	ND	1	5	ug/Kg	06/19/03 AM
Bromobenzene	ND	1	5	ug/Kg	06/19/03 AM
Bromochloromethane	ND	1	5	ug/Kg	06/19/03 AM
Bromodichloromethane	ND	1	5	ug/Kg	06/19/03 AM
Bromoform	ND	1	5	ug/Kg	06/19/03 AM
Bromomethane	ND	1	5	ug/Kg	06/19/03 AM
Carbon Disulfide	ND	1	5	ug/Kg	06/19/03 AM
Carbon tetrachloride	ND	1	5	ug/Kg	06/19/03 AM
Chlorobenzene	ND	1	5	ug/Kg	06/19/03 AM
Chloroethane	ND	1	5	ug/Kg	06/19/03 AM
Chloroform	ND	1	5	ug/Kg	06/19/03 AM
Chloromethane	ND	1	5	ug/Kg	06/19/03 AM
cis-1,2-Dichloroethene	ND	1	5	ug/Kg	06/19/03 AM
cis-1,3-Dichloropropene	ND	1	5	ug/Kg	06/19/03 AM
cis-1,4-Dichloro-2-butene	ND	1	5	ug/Kg	06/19/03 AM
Dibromochloromethane	ND	1	5	ug/Kg	06/19/03 AM
Dibromomethane	ND	1	5	ug/Kg	06/19/03 AM
Dichlorodifluoromethane	ND	1	5	ug/Kg	06/19/03 AM
Ethyl benzene	ND	1	5	ug/Kg	06/19/03 AM
Ethyl methacrylate	ND	1	5	ug/Kg	06/19/03 AM
Hexachlorobutadiene	ND	1	5	ug/Kg	06/19/03 AM
Iodomethane	ND	1	5	ug/Kg	06/19/03 AM
Isopropylbenzene (Cumene)	ND	1	5	ug/Kg	06/19/03 AM
Methacrylonitrile	ND	1	5	ug/Kg	06/19/03 AM
Methyl methacrylate	ND	1	5	ug/Kg	06/19/03 AM
Methyl-tert-butylether (MTBE)	ND	1	5	ug/Kg	06/19/03 AM
Methylene chloride	ND	1	5	ug/Kg	06/19/03 AM
n-Butylbenzene	ND	1	5	ug/Kg	06/19/03 AM
n-Propylbenzene	ND	1	5	ug/Kg	06/19/03 AM
Naphthalene	ND	1	5	ug/Kg	06/19/03 AM
p-Isopropyltoluene	ND	1	5	ug/Kg	06/19/03 AM
Pentachloroethane	ND	1	5	ug/Kg	06/19/03 AM
Propionitrile	ND	1	5	ug/Kg	06/19/03 AM

DLR = Detection limit for reporting purposes, ND = Not Detected below indicated detection limit, DF = Dilution Factor

Order #: 439357 **Client:** BHATE

Matrix: SOLID **Client Sample ID:** Laboratory Method Blank

Date Sampled:

Time Sampled:

Sampled By:

Analyte	Result	DF	DLR	Units	Date/Analyst
8260B Volatile Organic Compounds					
sec-Butylbenzene	ND	1	5	ug/Kg	06/19/03 AM
Styrene	ND	1	5	ug/Kg	06/19/03 AM
tert-Butylbenzene	ND	1	5	ug/Kg	06/19/03 AM
Tetrachloroethene	ND	1	5	ug/Kg	06/19/03 AM
Toluene	ND	1	5	ug/Kg	06/19/03 AM
trans-1,2-Dichloroethene	ND	1	5	ug/Kg	06/19/03 AM
trans-1,3-Dichloropropene	ND	1	5	ug/Kg	06/19/03 AM
trans-1,4-Dichloro-2-butene	ND	1	5	ug/Kg	06/19/03 AM
Trichloroethene	ND	1	5	ug/Kg	06/19/03 AM
Trichlorofluoromethane	ND	1	5	ug/Kg	06/19/03 AM
Vinyl acetate	ND	1	50	ug/Kg	06/19/03 AM
Vinyl chloride	ND	1	5	ug/Kg	06/19/03 AM
Xylenes, total	ND	1	5	ug/Kg	06/19/03 AM

Surrogates		Units	Control Limits
Surr1 - Dibromofluoromethane	90	%	70 - 130
Surr2 - 1,2-Dichloroethane-d4	133	%	70 - 130
Surr3 - Toluene-d8	101	%	70 - 130
Surr4 - p-Bromofluorobenzene	104	%	70 - 130

8270C Acid/Base/Neutral Extractables

1,2,4-Trichlorobenzene	ND	1	333	ug/Kg	06/25/03 DP
1,2-Dichlorobenzene	ND	1	333	ug/Kg	06/25/03 DP
1,3-Dichlorobenzene	ND	1	333	ug/Kg	06/25/03 DP
1,4-Dichlorobenzene	ND	1	333	ug/Kg	06/25/03 DP
2,4,5-Trichlorophenol	ND	1	1665	ug/Kg	06/25/03 DP
2,4,6-Trichlorophenol	ND	1	1665	ug/Kg	06/25/03 DP
2,4-Dichlorophenol	ND	1	333	ug/Kg	06/25/03 DP
2,4-Dimethylphenol	ND	1	333	ug/Kg	06/25/03 DP
2,4-Dinitrophenol	ND	1	1665	ug/Kg	06/25/03 DP
2,4-Dinitrotoluene	ND	1	333	ug/Kg	06/25/03 DP
2,6-Dinitrotoluene	ND	1	333	ug/Kg	06/25/03 DP
2-Chloronaphthalene	ND	1	333	ug/Kg	06/25/03 DP
2-Chlorophenol	ND	1	333	ug/Kg	06/25/03 DP
2-Methylnaphthalene	ND	1	333	ug/Kg	06/25/03 DP
2-Methylphenol	ND	1	333	ug/Kg	06/25/03 DP
2-Nitroaniline	ND	1	1665	ug/Kg	06/25/03 DP
2-Nitrophenol	ND	1	333	ug/Kg	06/25/03 DP

DLR = Detection limit for reporting purposes, ND = Not Detected below indicated detection limit, DF = Dilution Factor

Order #: 439357 **Client:** BHATE

Matrix: SOLID **Client Sample ID:** Laboratory Method Blank

Date Sampled:

Time Sampled:

Sampled By:

Analyte	Result	DF	DLR	Units	Date/Analyst	
8270C Acid/Base/Neutral Extractables						
3,3-Dichlorobenzidine	ND	1	333	ug/Kg	06/25/03	DP
3-Nitroaniline	ND	1	1665	ug/Kg	06/25/03	DP
4,6-Dinitro-2-methylphenol	ND	1	1665	ug/Kg	06/25/03	DP
4-Bromophenyl-phenylether	ND	1	333	ug/Kg	06/25/03	DP
4-Chloro-3-methylphenol	ND	1	333	ug/Kg	06/25/03	DP
4-Chloroaniline	ND	1	333	ug/Kg	06/25/03	DP
4-Chlorophenyl-phenylether	ND	1	333	ug/Kg	06/25/03	DP
4-Methylphenol	ND	1	333	ug/Kg	06/25/03	DP
4-Nitroaniline	ND	1	1665	ug/Kg	06/25/03	DP
4-Nitrophenol	ND	1	1665	ug/Kg	06/25/03	DP
Acenaphthene	ND	1	333	ug/Kg	06/25/03	DP
Acenaphthylene	ND	1	333	ug/Kg	06/25/03	DP
Anthracene	ND	1	333	ug/Kg	06/25/03	DP
Benzidine	ND	1	333	ug/Kg	06/25/03	DP
Benzo(a)anthracene	ND	1	333	ug/Kg	06/25/03	DP
Benzo(a)pyrene	ND	1	333	ug/Kg	06/25/03	DP
Benzo(b)fluoranthene	ND	1	333	ug/Kg	06/25/03	DP
Benzo(g,h,i)perylene	ND	1	333	ug/Kg	06/25/03	DP
Benzo(k)fluoranthene	ND	1	333	ug/Kg	06/25/03	DP
Benzoic Acid	ND	1	333	ug/Kg	06/25/03	DP
Benzyl alcohol	ND	1	333	ug/Kg	06/25/03	DP
bis(2-Chloroethoxy)methane	ND	1	333	ug/Kg	06/25/03	DP
bis(2-Chloroethyl)ether	ND	1	333	ug/Kg	06/25/03	DP
bis(2-Chloroisopropyl) ether	ND	1	333	ug/Kg	06/25/03	DP
bis(2-Ethylhexyl)phthalate	ND	1	333	ug/Kg	06/25/03	DP
Butylbenzylphthalate	ND	1	333	ug/Kg	06/25/03	DP
Chrysene	ND	1	333	ug/Kg	06/25/03	DP
Di-n-butylphthalate	ND	1	333	ug/Kg	06/25/03	DP
Di-n-octylphthalate	ND	1	333	ug/Kg	06/25/03	DP
Dibenz(a,h)anthracene	ND	1	333	ug/Kg	06/25/03	DP
Dibenzofuran	ND	1	333	ug/Kg	06/25/03	DP
Diethylphthalate	ND	1	333	ug/Kg	06/25/03	DP
Dimethylphthalate	ND	1	333	ug/Kg	06/25/03	DP
Fluoranthene	ND	1	333	ug/Kg	06/25/03	DP
Fluorene	ND	1	333	ug/Kg	06/25/03	DP
Hexachlorobenzene	ND	1	333	ug/Kg	06/25/03	DP
Hexachlorobutadiene	ND	1	333	ug/Kg	06/25/03	DP
Hexachlorocyclopentadiene	ND	1	333	ug/Kg	06/25/03	DP

DLR = Detection limit for reporting purposes, ND = Not Detected below indicated detection limit, DF = Dilution Factor

Order #: 439357 **Client:** BHATE

Matrix: SOLID **Client Sample ID:** Laboratory Method Blank

Date Sampled:

ne Sampled:

Sampled By:

Analyte	Result	DF	DLR	Units	Date/Analyst
8270C Acid/Base/Neutral Extractables					
Hexachloroethane	ND	1	333	ug/Kg	06/25/03 DP
Indeno(1,2,3-c,d)pyrene	ND	1	333	ug/Kg	06/25/03 DP
Isophorone	ND	1	333	ug/Kg	06/25/03 DP
N-Nitroso-di-n-propylamine	ND	1	333	ug/Kg	06/25/03 DP
N-Nitrosodiphenylamine	ND	1	333	ug/Kg	06/25/03 DP
Naphthalene	ND	1	333	ug/Kg	06/25/03 DP
Nitrobenzene	ND	1	333	ug/Kg	06/25/03 DP
Pentachlorophenol	ND	1	1665	ug/Kg	06/25/03 DP
Phenanthrene	ND	1	333	ug/Kg	06/25/03 DP
Phenol	ND	1	333	ug/Kg	06/25/03 DP
Pyrene	ND	1	333	ug/Kg	06/25/03 DP
Surrogates				**Units**	**Control Limits**
2,4,6-Tribromophenol (sur)	47			%	17 - 122
2-Fluorobiphenyl (sur)	65			%	30 - 115
2-Fluorophenol (sur)	80			%	25 - 121
Nitrobenzene-d5 (sur)	65			%	23 - 120
Phenol-d5 (sur)	84			%	24 - 113
Terphenyl-d14 (sur)	85			%	18 - 137

DLR = Detection limit for reporting purposes, ND = Not Detected below indicated detection limit, DF = Dilution Factor

ASSOCIATED LABORATORIES
QA REPORT FORM

QC Sample: LCS/LCSD

Matrix: SOLID

Extraction Method : 3545

Prep. Date: 06/19/03

Analysis Date: 06/21/03

ID#'s in Batch: LR 112334

Reporting Units = mg/Kg

PREPARATION BLANK / LAB CONTROL SAMPLE RESULTS

			PREP BLK					
			Value	Result	True	%Rec	L.Limit	H.Limit
Test	Method	LCS	ND	21	25	83	80%	120%
DIESEL	8015D	LCSD	ND	22	25	90	80%	120%

LCS Result = Lab Control Sample Result
True = True Value of LCS
L.Limit / H.Limit = LCS Control Limits

SURROGATE RECOVERY

Sample No.	O-Terphenyl
QC Limit	55-200
Method Blank	105
LCS	134
LCSD	142

ASSOCIATED LABORATORIES

LCS REPORT FORM - METHOD 8260 / 624 / 524.2

Sample: LCS/LCSD - Soil Samples

Prep. Method : 5035

Analysis Date: 06/20/03 8:22 AM

Applies to: LR 112334

Reporting Units = ug/Kg

Lab Controlled Spike / Lab Controlled Spike Duplicate

Test	Sample Result	Spike Added	LCS Spike	LCS Spk. Dup	%Rec LCS	%Rec LCS D	RPD	QC Limits RPD	QC Limits %REC
1,1-Dichloroethene	ND	50	54.55	49.93	109	100	9	22	59-172
MTBE	ND	50	49.57	47.66	99	95	4	24	62-137
Benzene	ND	50	49.10	45.57	98	91	7	24	62-137
Trichloroethene	ND	50	46.59	44.00	93	88	6	21	66-142
Toluene	ND	50	47.53	45.49	95	91	4	21	59-139
Chlorobenzene	ND	50	48.18	46.79	96	94	3	21	60-133

QC Sample: LCS # 1 1:43 PM
Analysis Date: 06/19/03

LCS RECOVERY / METHOD BLANK

Test	Sample Result	Spike Added	LCS Spike	%Rec LCS	QC Limits %REC
1,1-Dichloroethene	ND	50	57.83	116	59-172
MTBE	ND	50	46.02	92	62-137
Benzene	ND	50	51.18	102	62-137
Trichloroethene	ND	50	49.18	98	66-142
Toluene	ND	50	48.73	97	59-139
Chlorobenzene	ND	50	49.89	100	60-133

Method Blank = All ND

SURROGATE (QC Limits : 70-130)

Compound	LCS 1	MB 1	LCS	LCSD
Dibromofluoromethane	97	90	96	95
1,2-Dichloroethane-d4	93	133	90	87
Toluene-d8	97	101	100	100
p-Bromofluorobenzene	95	104	91	93

ASSOCIATED LABORATORIES

QA REPORT FORM

'hod : EPA 8270/625

Prep. Method : 3550B

QC Sample: 112334

Matrix: SOLID

Date Analyzed : 06/25/03

Date Extracted : 06/19/03

Applies to: LR 112334, 112293, 112162

REPORTING UNITS = ug/Kg

MATRIX SPIKE / MATRIX SPIKE DUPLICATE RESULT

Test	Sample Result	Spike Added	Matrix - Spike	Matrix Spike Dup.	%Rec MS	%Rec MSD	RPD	QC Limits RPD	QC Limits %REC
Phenol	0.2	50	32	27	64	54	17	35	26-125
2-Chorophenol	ND	50	28	25	56	50	11	50	25-125
1,4-Dichlorobenzene	ND	50	27	25	54	50	8	27	28-104
n-Nitroso-di-propylamine	0.1	50	37	33	74	66	11	38	41-126
1,2,4-Trichlorobenzene	ND	50	24	21	48	42	13	23	38-107
4-Chloro-3-methylphenol	ND	50	21	19	42	38	10	33	26-103
enaphthene	ND	50	26	21	52	42	21	19	31-137
4-Nitrophenol	ND	50	19	14	38	28	30	50	11-114
2,4-Dinitrotoluene	ND	50	29	23	58	46	23	47	28-89
Pentachlorophenol	ND	50	25	19	50	38	27	47	17-109
Pyrene	ND	50	32	25	64	50	25	36	35-142

LCS RECOVERY / METHOD BLANK

Test	Spike Added	LCS Result	LCS % Rec	QC Limits %REC
Phenol	50	28	56	26-125
2-Chlorophenol	50	27	54	25-125
1,4-Dichlorobenzene	50	26	52	28-104
n-Nitroso-di-n-propylamine	50	36	72	41-126
1,2,4-Trichlorobenzene	50	22	44	38-107
4-Chloro-3-methylphenol	50	21	42	26-103
Acenaphthene	50	27	54	31-137
4-Nitophenol	50	18	36	11-114
2,4-Dinitrotoluene	50	32	64	28-89
Pentachlorophenol	50	16	32	17-109
Pyrene	50	36	72	35-142

Method Blank = All ND

ASSOCIATED LABORATORIES
806 N. Batavia • Orange, CA 92868
(714) 771-6900 • Fax: (714) 538-1209

112334

CHAIN OF CUSTODY RECORD
Date 17 JUN 03 Page 1 of 1

CLIENT BHATE
ADDRESS 1641 VANDERGRIFT RD BLDG 1266
HOLLOMAN AFB, NM 88330
PROJECT NAME FT-31
PROJECT MANAGER JERRY PELFREY
PHONE NUMBER (505) 679-2011
SAMPLERS: (Signature)

Samples Intact Yes ____ No ____
County Seals Intact Yes ____ No ____
Sample Ambient ____ Cooled ____ Frozen ____
Same Day ✓ 24 Hr. ____
Regular ____ 48 Hr. ____ RUSH!

SAMPLE NUMBER	LOCATION DESCRIPTION	DATE	TIME	SAMPLE TYPE WATER	SAMPLE TYPE AIR	SAMPLE TYPE SOLID	NO OF CNTNRS	SUSP. CONTAM.	TESTS REQUIRED
FT31EX20-09N	FT31	17JUN03	1039			✓	3		SEE ATTACHMENT
FT31EX20-09ND	FT31		1039			✓	3		
FT31EX21-09N	FT31		1049			✓	3		
FT31EX22-09N	FT31		1055			✓	3		
FT31EX23-09N	FT31		1102			✓	3		
FT31EX24-09N	FT31		1112			✓	3		
FT31EX25-09N	FT31		1131			✓	3		
FT31EX26-09N	FT-31		1152			✓	3		
FT31EX27-09N	FT31		1215			✓	3		
FT31EX28-09N	FT31		1228			✓	3		
FT31EX29-09N	FT31		1250			✓	3		
FT31EX29D-09N	FT31	17JUN03	1250			✓	3		

Relinquished by: (Signature) 1600hrs 17 JUN 03
Received by: (Signature)
Date/Time 1040 6/18/03

I hereby authorize the performance of the above indicated work.

Relinquished by: (Signature)
Received by Laboratory for analysis: (Signature)
Date/Time

Special Instructions: PLEASE FAX RESULTS TO (505) 679-2148
FED EX SHIPPER # 841458989 87

DISTRIBUTION: White with report. Yellow to AL, Pink to Courier

ASSOCIATED LABORATORIES
806 North Batavia - Orange, California 92868-1225 - 714/771-6900 FAX 714/538-1209

Cooler Receipt Form

Client: B Hale Project: _____

Date Cooler Received: 6/18/03 Date Cooler Opened: 6/18/03

Was cooler scanned for presence of radioactivity ? Yes/No
If yes was radioactivity results above 25 cpm ? Yes/No

Was a shipper's packing slip attached to the cooler ? Yes/No

If the cooler had custody seal(s), were thy signed and intact ? Yes/No/Na

Was the cooler packed with: Ice X Ice Packs _____ Bubble wrap _____
Styrofoam _____ Paper _____ None _____ Other _____

Cooler Temperature: 2.0° *
*cooler needs to be received @ 4°C with an acceptable range of 2°- 6 °C

If samples were hand delivered do they meet the temp. criteria, which should be @ 4°C with an acceptable range of 2°- 6 °C ? Yes/No

If no explain: _____

Were all samples sealed in plastic bags ? Yes/No

Did all samples arrive intact ? If no, indicate below. Yes/No RL

Were all samples labeled correctly ? (ID's Dates, Times) If no, indicate below. Yes/No

Can the tests required be ran with the provided containers, If no indicate below. Yes/No

Was sufficient sample volume sent for all containers ? Yes/No

Were any VOA vials received with head space ? Yes/No/Na

Was the correct preservatives used ? Yes/No/Na
If no, see the pH log for a list of samples containers regarding pH

Any other important information: _____

Receiving Department: [signature] Date: 6/18/03

ASSOCIATED LABORATORIES

NARRATIVE

Date: June 30, 2003

Narrative for Lab Request LR: 112334

Client Project Identification:
Project: FT-31
This narrative includes all samples as shown on the attached Lab Request final report.

Analyses Requested:

- EPA 8015 – Carbon Chain I.
- EPA 8260B – Volatile Organic Compounds.
- EPA 8270C – Acid & Base/Neutral Extractables.

Data Validation:

Holding Times
All EPA designated holding times were met.

Calibration
Initial calibration criteria were met for all analytes. Initial and Continuing Calibration Check samples were run at the required frequency. All results were within required limits.

Quality Control Samples
Following is a summary of the QC data, along with an explanation of any samples that were outside QC limits and corrective actions that were taken:

- **EPA 8260:** 1,2-Dichloroethane-d4 surrogate recoveries were slightly outside limits in MB #1 and in Samples #345-347, 351 & 353. Corrective action:. All other surrogate compounds were within limits for all QC and analytical samples. Furthermore, the LCS and Method Blanks conformed, and all the analytical samples were ND.

- **EPA 8270:** 2-Fluorobiphenyl surrogate recovery was outside limits in the MSD sample, most likely due to matrix interference. Corrective action: The LCS, Method Blank, and all MS/MSD were within limits. Furthermore, the bulk of surrogate recoveries conformed. Therefore, the data was acceptable and no corrective action was necessary.

- **EPA 8015:** All QC data was within control limits.

Other Anomalies or Comments
The reporting limit (DLR) is adjusted if dilution of the sample is necessary.

SDG 42393

ASSOCIATED LABORATORIES
806 North Batavia - Orange, California 92868 - 714/771-6900 *FAX 714/538-1209*

CLIENT Foster Wheeler Environmental Corp. (7935)
ATTN: James Morning
241 Arkansas St.
BH / RV Storage
HAFB, NM 88330

LAB REQUEST 42393
REPORTED 9/23/1999
RECEIVED 9/15/1999

PROJECT FT-31

SUBMITTER Client

COMMENTS Added tests from attached list to all samples per DR 9-15-99 AV

This laboratory request covers the following listed samples which were analyzed for the parameters indicated on the attached Analytical Result Report. All analyses were conducted using the appropriate methods as indicated on the report. This cover letter is an integral part of the final report.

Order No.	Client Sample Identification
142011	FT-31SP01
142012	FT-31SP02
142013	FT-31SP03

RECEIVED NOV 3 0 1999

Thank you for the opportunity to be of service to your company. Please feel free to call if there are any questions regarding this report or if we can be of further service.

ASSOCIATED LABORATORIES by,

Edward S. Behare, Ph.D.
Vice President

NOTE: Unless notified in writing, all samples will be discarded by appropriate disposal protocol 30 days from date reported.

The reports of the Associated Laboratories are confidential property of our clients nay not be reproduced or used for publication in part or in full without our written permission. This is for the mutual protection of the public, our clients, and ourselves.

TESTING & CONSULTING
Chemical
Microbiological
Environmental

Order #: 142011
Matrix: SOLID
Date Sampled: 9/14/99
Time Sampled: 15:00
Sampled By:

Client: Foster Wheeler Environmental Corp.
Client Sample ID: FT-31SP01

Analyte	Result	DF	DLR	Units	Date/Analyst	
1030 Ignitability of Solids						
Ignitability of Solids	Pass	1		P/F	9/17/99	HK
1311/6010 TCLP (ICP Metals)						
Arsenic TCLP	ND	10	0.05	mg/L	9/16/99	MD
Barium TCLP	0.184	10	0.05	mg/L	9/16/99	NVK
Cadmium TCLP	ND	10	0.05	mg/L	9/16/99	MD
Chromium TCLP	ND	10	0.05	mg/L	9/16/99	MD
Lead TCLP	ND	10	0.05	mg/L	9/16/99	MD
Selenium TCLP	ND	10	0.05	mg/L	9/16/99	MD
Silver TCLP	ND	10	0.05	mg/L	9/16/99	MD
1311/7470 Mercury TCLP						
Mercury TCLP	ND	1	0.004	mg/L	9/21/99	MDJ
1311/8081A TCLP Compounds Only						
Chlorodane TCLP	ND	1	0.01	mg/L	9/22/99	LS
Endrin TCLP	ND	1	0.002	mg/L	9/22/99	LS
Heptachlor TCLP	ND	1	0.001	mg/L	9/22/99	LS
Heptachlor epoxide TCLP	ND	1	0.001	mg/L	9/22/99	LS
Lindane TCLP	ND	1	0.001	mg/L	9/22/99	LS
Methoxychlor TCLP	ND	1	0.05	mg/L	9/22/99	LS
Toxaphene TCLP	ND	1	0.01	mg/L	9/22/99	LS
1311/8151 TCLP Compounds Only						
2,4,5-TP (Silvex) TCLP	ND	1	0.01	mg/L	9/21/99	LS
2,4-D TCLP	ND	1	0.05	mg/L	9/21/99	LS
1311/8260 TCLP Compounds Only						
1,1 Dichloroethylene TCLP	ND	1	0.005	mg/L	9/17/99	DP
1,2 Dichloroethane TCLP	ND	1	0.005	mg/L	9/17/99	DP
Benzene TCLP	ND	1	0.005	mg/L	9/17/99	DP
Carbon Tetrachloride TCLP	ND	1	0.005	mg/L	9/17/99	DP
Chlorobenzene TCLP	ND	1	0.005	mg/L	9/17/99	DP
Chloroform TCLP	ND	1	0.005	mg/L	9/17/99	DP

DLR = Detection limit for reporting purposes, ND = Not Detected below indicated detection limit, DF = Dilution Factor

Order #: 142011
Matrix: SOLID
Date Sampled: 9/14/99
Sampled: 15:00
ed By:

Client: Foster Wheeler Environmental Corp.
Client Sample ID: FT-31SP01

Analyte	Result	DF	DLR	Units	Date/Analyst	
1311/8260 TCLP Compounds Only						
Methylethylketone TCLP	ND	1	0.005	mg/L	9/17/99	DP
Tetrachloroethylene TCLP	ND	1	0.005	mg/L	9/17/99	DP
Trichloroethylene TCLP	ND	1	0.005	mg/L	9/17/99	DP
Vinyl Chloride TCLP	ND	1	0.005	mg/L	9/17/99	DP
1311/8270 TCLP Compounds Only						
1,4 Dichlorobenzene TCLP	ND	2	0.02	mg/L	9/22/99	DP
2,4 Dinitrotoluene TCLP	ND	2	0.1	mg/L	9/22/99	DP
2,4,5 Trichlorophenol TCLP	ND	2	0.1	mg/L	9/22/99	DP
2,4,6 Trichlorophenol TCLP	ND	2	0.1	mg/L	9/22/99	DP
Cresol TCLP	ND	2	0.02	mg/L	9/22/99	DP
Hexachloro-1-3-butadiene TCLP	ND	2	0.02	mg/L	9/22/99	DP
Hexachlorobenzene TCLP	ND	2	0.02	mg/L	9/22/99	DP
Hexachloroethane TCLP	ND	2	0.02	mg/L	9/22/99	DP
Nitrobenzene TCLP	ND	2	0.02	mg/L	9/22/99	DP
Pentachlorophenol TCLP	ND	2	0.1	mg/L	9/22/99	DP
Pyridine TCLP	ND	2	1.0	mg/L	9/22/99	DP
m,p-Cresol TCLP	ND	2	0.02	mg/L	9/22/99	DP
m-Cresol TCLP	ND	2	0.02	mg/L	9/22/99	DP
o-Cresol TCLP	ND	2	0.02	mg/L	9/22/99	DP
p-Cresol TCLP	ND	2	0.02	mg/L	9/22/99	DP
150.1 pH						
pH	7.29	1		NA	9/16/99	SAS
418.1 Total Recoverable Petroleum Hydrocarbons						
Total Recoverable Petroleum Hydrocarbons	1,300	10	100.0	mg/Kg	9/15/99	THU
8021B BTEX + MTBE						
Benzene	ND	1	0.005	mg/Kg	9/15/99	CM
Ethyl benzene	0.84	1	0.005	mg/Kg	9/15/99	CM
Methyl t - butyl ether	ND	1	0.035	mg/Kg	9/15/99	CM
Toluene	0.034	1	0.005	mg/Kg	9/15/99	CM
Xylene (total)	1.70	1	0.015	mg/Kg	9/15/99	CM

R = Detection limit for reporting purposes, ND = Not Detected below indicated detection limit, DF = Dilution Factor

Order #: 142011
Matrix: SOLID
Date Sampled: 9/14/99
Time Sampled: 15:00
Sampled By:

Client: Foster Wheeler Environmental Corp.
Client Sample ID: FT-31SP01

Analyte	Result	DF	DLR	Units	Date/Analyst	
Reactive Cyanide by SW846-7.3						
Reactive Cyanide	ND	1	25	mg/Kg	9/16/99	BGS
Reactive Sulfide by SW846-7.3						
Reactive Sulfide	ND	1	100	mg/Kg	9/16/99	BGS

DLR = Detection limit for reporting purposes, ND = Not Detected below indicated detection limit, DF = Dilution Factor

Order #: 142012
Matrix: SOLID
Date Sampled: 9/14/99
Sampled: 15:10
ed By:

Client: Foster Wheeler Environmental Corp.
Client Sample ID: FT-31SP02

Analyte	Result	DF	DLR	Units	Date/Analyst	
1030 Ignitability of Solids						
Ignitability of Solids	Pass	1		P/F	9/17/99	HK
1311/6010 TCLP (ICP Metals)						
Arsenic TCLP	ND	10	0.05	mg/L	9/16/99	MD
Barium TCLP	1.28	10	0.05	mg/L	9/16/99	NVK
Cadmium TCLP	ND	10	0.05	mg/L	9/16/99	MD
Chromium TCLP	ND	10	0.05	mg/L	9/16/99	MD
Lead TCLP	ND	10	0.05	mg/L	9/16/99	MD
Selenium TCLP	ND	10	0.05	mg/L	9/16/99	MD
Silver TCLP	ND	10	0.05	mg/L	9/16/99	MD
1311/7470 Mercury TCLP						
Mercury TCLP	ND	1	0.004	mg/L	9/21/99	MDJ
1)81A TCLP Compounds Only						
Chlorodane TCLP	ND	1	0.01	mg/L	9/22/99	LS
Endrin TCLP	ND	1	0.002	mg/L	9/22/99	LS
Heptachlor TCLP	ND	1	0.001	mg/L	9/22/99	LS
Heptachlor epoxide TCLP	ND	1	0.001	mg/L	9/22/99	LS
Lindane TCLP	ND	1	0.001	mg/L	9/22/99	LS
Methoxychlor TCLP	ND	1	0.05	mg/L	9/22/99	LS
Toxaphene TCLP	ND	1	0.01	mg/L	9/22/99	LS
1311/8151 TCLP Compounds Only						
2,4,5-TP (Silvex) TCLP	ND	1	0.01	mg/L	9/21/99	LS
2,4-D TCLP	ND	1	0.05	mg/L	9/21/99	LS
1311/8260 TCLP Compounds Only						
1,1 Dichloroethylene TCLP	ND	1	0.005	mg/L	9/17/99	DP
1,2 Dichloroethane TCLP	ND	1	0.005	mg/L	9/17/99	DP
Benzene TCLP	ND	1	0.005	mg/L	9/17/99	DP
Carbon Tetrachloride TCLP	ND	1	0.005	mg/L	9/17/99	DP
Chlorobenzene TCLP	ND	1	0.005	mg/L	9/17/99	DP
Chloroform TCLP	ND	1	0.005	mg/L	9/17/99	DP

ℓ = Detection limit for reporting purposes, ND = Not Detected below indicated detection limit, DF = Dilution Factor

Order #: 142012
Matrix: SOLID
Date Sampled: 9/14/99
Time Sampled: 15:10
Sampled By:

Client: Foster Wheeler Environmental Corp.
Client Sample ID: FT-31SP02

Analyte	Result	DF	DLR	Units	Date/Analyst	
1311/8260 TCLP Compounds Only						
Methylethylketone TCLP	ND	1	0.005	mg/L	9/17/99	DP
Tetrachloroethylene TCLP	ND	1	0.005	mg/L	9/17/99	DP
Trichloroethylene TCLP	ND	1	0.005	mg/L	9/17/99	DP
Vinyl Chloride TCLP	ND	1	0.005	mg/L	9/17/99	DP
1311/8270 TCLP Compounds Only						
1,4 Dichlorobenzene TCLP	ND	2	0.02	mg/L	9/22/99	DP
2,4 Dinitrotoluene TCLP	ND	2	0.1	mg/L	9/22/99	DP
2,4,5 Trichlorophenol TCLP	ND	2	0.1	mg/L	9/22/99	DP
2,4,6 Trichlorophenol TCLP	ND	2	0.1	mg/L	9/22/99	DP
Cresol TCLP	ND	2	0.02	mg/L	9/22/99	DP
Hexachloro-1-3-butadiene TCLP	ND	2	0.02	mg/L	9/22/99	DP
Hexachlorobenzene TCLP	ND	2	0.02	mg/L	9/22/99	DP
Hexachloroethane TCLP	ND	2	0.02	mg/L	9/22/99	DP
Nitrobenzene TCLP	ND	2	0.02	mg/L	9/22/99	DP
Pentachlorophenol TCLP	ND	2	0.1	mg/L	9/22/99	DP
Pyridine TCLP	ND	2	1.0	mg/L	9/22/99	DP
m,p-Cresol TCLP	ND	2	0.02	mg/L	9/22/99	DP
m-Cresol TCLP	ND	2	0.02	mg/L	9/22/99	DP
o-Cresol TCLP	ND	2	0.02	mg/L	9/22/99	DP
p-Cresol TCLP	ND	2	0.02	mg/L	9/22/99	DP
150.1 pH						
pH	7.57	1		NA	9/16/99	SAS
418.1 Total Recoverable Petroleum Hydrocarbons						
Total Recoverable Petroleum Hydrocarbons	1,800	10	100.0	mg/Kg	9/15/99	THU
8021B BTEX + MTBE						
Benzene	ND	1	0.005	mg/Kg	9/15/99	CM
Ethyl benzene	0.47	1	0.005	mg/Kg	9/15/99	CM
Methyl t - butyl ether	ND	1	0.035	mg/Kg	9/15/99	CM
Toluene	ND	1	0.005	mg/Kg	9/15/99	CM
Xylene (total)	0.768	1	0.015	mg/Kg	9/15/99	CM

DLR = Detection limit for reporting purposes, ND = Not Detected below indicated detection limit, DF = Dilution Factor

Order #: 142012
Matrix: SOLID
Date Sampled: 9/14/99
e Sampled: 15:10
led By:

Client: Foster Wheeler Environmental Corp.
Client Sample ID: FT-31SP02

Analyte	Result	DF	DLR	Units	Date/Analyst	
Reactive Cyanide by SW846-7.3						
Reactive Cyanide	ND	1	25	mg/Kg	9/16/99	BGS
Reactive Sulfide by SW846-7.3						
Reactive Sulfide	ND	1	100	mg/Kg	9/16/99	BGS

R = Detection limit for reporting purposes, ND = Not Detected below indicated detection limit, DF = Dilution Factor

Order #: 142013
Matrix: SOLID
Date Sampled: 9/14/99
Time Sampled: 15:15
Sampled By:

Client: Foster Wheeler Environmental Corp.
Client Sample ID: FT-31SP03

Analyte	Result	DF	DLR	Units	Date/Analyst	
1030 Ignitability of Solids						
Ignitability of Solids	Pass	1		P/F	9/17/99	HK
1311/6010 TCLP (ICP Metals)						
Arsenic TCLP	ND	10	0.05	mg/L	9/16/99	MD
Barium TCLP	1.10	10	0.05	mg/L	9/16/99	NVK
Cadmium TCLP	ND	10	0.05	mg/L	9/16/99	MD
Chromium TCLP	ND	10	0.05	mg/L	9/16/99	MD
Lead TCLP	ND	10	0.05	mg/L	9/16/99	MD
Selenium TCLP	ND	10	0.05	mg/L	9/16/99	MD
Silver TCLP	ND	10	0.05	mg/L	9/16/99	MD
1311/7470 Mercury TCLP						
Mercury TCLP	ND	1	0.004	mg/L	9/21/99	MDJ
1311/8081A TCLP Compounds Only						
Chlorodane TCLP	ND	1	0.01	mg/L	9/22/99	LS
Endrin TCLP	ND	1	0.002	mg/L	9/22/99	LS
Heptachlor TCLP	ND	1	0.001	mg/L	9/22/99	LS
Heptachlor epoxide TCLP	ND	1	0.001	mg/L	9/22/99	LS
Lindane TCLP	ND	1	0.001	mg/L	9/22/99	LS
Methoxychlor TCLP	ND	1	0.05	mg/L	9/22/99	LS
Toxaphene TCLP	ND	1	0.01	mg/L	9/22/99	LS
1311/8151 TCLP Compounds Only						
2,4,5-TP (Silvex) TCLP	ND	1	0.01	mg/L	9/21/99	LS
2,4-D TCLP	ND	1	0.05	mg/L	9/21/99	LS
1311/8260 TCLP Compounds Only						
1,1 Dichloroethylene TCLP	ND	1	0.005	mg/L	9/17/99	DP
1,2 Dichloroethane TCLP	ND	1	0.005	mg/L	9/17/99	DP
Benzene TCLP	0.024	1	0.005	mg/L	9/17/99	DP
Carbon Tetrachloride TCLP	ND	1	0.005	mg/L	9/17/99	DP
Chlorobenzene TCLP	ND	1	0.005	mg/L	9/17/99	DP
Chloroform TCLP	ND	1	0.005	mg/L	9/17/99	DP

DLR = Detection limit for reporting purposes, ND = Not Detected below indicated detection limit, DF = Dilution Factor

Order #: 142013
Matrix: SOLID
Date Sampled: 9/14/99
T[illegible] Sampled: 15:15
[illegible]ed By:

Client: Foster Wheeler Environmental Corp.
Client Sample ID: FT-31SP03

Analyte	Result	DF	DLR	Units	Date/Analyst	
1311/8260 TCLP Compounds Only						
Methylethylketone TCLP	0.011	1	0.005	mg/L	9/17/99	DP
Tetrachloroethylene TCLP	ND	1	0.005	mg/L	9/17/99	DP
Trichloroethylene TCLP	ND	1	0.005	mg/L	9/17/99	DP
Vinyl Chloride TCLP	ND	1	0.005	mg/L	9/17/99	DP
1311/8270 TCLP Compounds Only						
1,4 Dichlorobenzene TCLP	ND	2	0.02	mg/L	9/22/99	DP
2,4 Dinitrotoluene TCLP	ND	2	0.1	mg/L	9/22/99	DP
2,4,5 Trichlorophenol TCLP	ND	2	0.1	mg/L	9/22/99	DP
2,4,6 Trichlorophenol TCLP	ND	2	0.1	mg/L	9/22/99	DP
Cresol TCLP	ND	2	0.02	mg/L	9/22/99	DP
Hexachloro-1-3-butadiene TCLP	ND	2	0.02	mg/L	9/22/99	DP
Hexachlorobenzene TCLP	ND	2	0.02	mg/L	9/22/99	DP
Hexachloroethane TCLP	ND	2	0.02	mg/L	9/22/99	DP
Nitrobenzene TCLP	ND	2	0.02	mg/L	9/22/99	DP
Pentachlorophenol TCLP	ND	2	0.1	mg/L	9/22/99	DP
Pyridine TCLP	ND	2	1.0	mg/L	9/22/99	DP
m,p-Cresol TCLP	ND	2	0.02	mg/L	9/22/99	DP
m-Cresol TCLP	ND	2	0.02	mg/L	9/22/99	DP
o-Cresol TCLP	ND	2	0.02	mg/L	9/22/99	DP
p-Cresol TCLP	ND	2	0.02	mg/L	9/22/99	DP
150.1 pH						
pH	7.74	1		NA	9/16/99	SAS
418.1 Total Recoverable Petroleum Hydrocarbons						
Total Recoverable Petroleum Hydrocarbons	15,000	30	300.0	mg/Kg	9/15/99	THU
8021B BTEX + MTBE						
Benzene	ND	40	0.2	mg/Kg	9/15/99	CM
Ethyl benzene	40.4	40	0.2	mg/Kg	9/15/99	CM
Methyl t - butyl ether	ND	40	1.4	mg/Kg	9/15/99	CM
Toluene	21.4	40	0.2	mg/Kg	9/15/99	CM
Xylene (total)	1.88	40	0.6	mg/Kg	9/15/99	CM

R = Detection limit for reporting purposes, ND = Not Detected below indicated detection limit, DF = Dilution Factor

Order #: 142013
Matrix: SOLID
Date Sampled: 9/14/99
Time Sampled: 15:15
Sampled By:

Client: Foster Wheeler Environmental Corp.
Client Sample ID: FT-31SP03

Analyte	Result	DF	DLR	Units	Date/Analyst	
Reactive Cyanide by SW846-7.3						
Reactive Cyanide	ND	1	25	mg/Kg	9/16/99	BGS
Reactive Sulfide by SW846-7.3						
Reactive Sulfide	ND	1	100	mg/Kg	9/16/99	BGS

DLR = Detection limit for reporting purposes, ND = Not Detected below indicated detection limit, DF = Dilution Factor

ASSOCIATED LABORATORIES
806 N. Batavia • Orange, CA 92868
(714) 771-6900 • FAX: (714) 538-1209

4/2393

CHAIN OF CUSTODY RECORD

Date 9-14-99 Page 1 of 1

CLIENT Foster Wheeler
ADDRESS 241 ARKANSAS St. (BH Storage RV)
HAFB, NM. 88330
PROJECT NAME FT-31
PROJECT MANAGER James Manning
PHONE NUMBER 479-0576
SAMPLERS: (Signature)

Samples Intact Yes ____ No ____
County Seals Intact Yes ____ No ____
Sample Ambient ____ Cooled ____ Frozen ____
Same Day X 24 Hr. ____
Regular ____ 48 Hr. ____

SAMPLE NUMBER	LOCATION DESCRIPTION	DATE	TIME	SAMPLE TYPE WATER	SAMPLE TYPE AIR	SAMPLE TYPE SOLID	NO. OF CNTNRS.	SUSP. CONTAM.	TESTS REQUIRED
FT-31SP01	FT-31	9-14-99	1500			X	1		See attached
FT-31SP02	FT-31	9-14-99	1510			X	1		See attached
FT-31SP03	FT-31	9-14-99	1515			X	1		See attached

Relinquished by: (Signature) 9-14-99 1630
Received by: (Signature) UPS
Date/Time

Relinquished by: (Signature) UPS
Received by Laboratory for analysis: (Signature) JARON OEMS61
Date/Time 9:15 9-15-99

Special Instructions: Shipper # 125290W 4220011596
See attached

I hereby authorize the performance of the above indicated work.

DISTRIBUTION: White with repo ... w to AL, Pink to Courier

SDG 43189

ASSOCIATED LABORATORIES
806 North Batavia - Orange, California 92868 - 714/771-6900 *FAX 714/538-1209*

CLIENT Foster Wheeler Environmental Corp. (7935)
ATTN: James Morning
241 Arkansas St.
BH / RV Storage
HAFB, NM 88330

LAB REQUEST 43189
REPORTED 10/ 6/99
RECEIVED 10/ 5/99

PROJECT FT-31 Closure

SUBMITTER Client

COMMENTS

This laboratory request covers the following listed samples which were analyzed for the parameters indicated on the attached Analytical Result Report. All analyses were conducted using the appropriate methods as indicated on the report. This cover letter is an integral part of the final report.

Order No.	Client Sample Identification
144864	FT-31SP04
144865	FT-31SP05
144866	FT-31SP06
144867	FT-31SP07
144868	FT-31SP08
144869	FT-31SP09
144870	FT-31SP10

Thank you for the opportunity to be of service to your company. Please feel free to call if there are any questions regarding this report or if we can be of further service.

ASSOCIATED LABORATORIES by,

RECEIVED NOV 0 2 1999

Edward S. Behare, Ph.D.
Vice President

NOTE: Unless notified in writing, all samples will be discarded by appropriate disposal protocol 30 days from date reported.

The reports of the Associated Laboratories are confidential property of our clients may not be reproduced or used for publication in part or in full without our written permission. This is for the mutual protection of the public, our clients, and ourselves.

TESTING & CONSULTING
Chemical
Microbiological
Environmental

Order #: 144864
Matrix: SOLID
Date Sampled: 10/4/99
Time Sampled: 10:20
Sampled By:

Client: Foster Wheeler Environmental Corp.
Client Sample ID: FT-31SP04

Analyte	Result	DF	DLR	Units	Date/Analyst
418.1 Total Recoverable Petroleum Hydrocarbons					
Total Recoverable Petroleum Hydrocarbons	460	1	10	mg/Kg	10/5/99 THU

DLR = Detection limit for reporting purposes, ND = Not Detected below indicated detection limit, DF = Dilution Factor

Order #: 144865
Matrix: SOLID
Date Sampled: 10/ 4/99
Time Sampled: 10:35
Sampled By:

Client: Foster Wheeler Environmental Corp.
Client Sample ID: FT-31SP05

Analyte	Result	DF	DLR	Units	Date/Analyst
418.1 Total Recoverable Petroleum Hydrocarbons					
Total Recoverable Petroleum Hydrocarbons	100	1	10	mg/Kg	10/ 5/99 THU

DLR = Detection limit for reporting purposes, ND = Not Detected below indicated detection limit, DF = Dilution Factor

Order #: 144866
Matrix: SOLID
Date Sampled: 10/ 4/99
Time Sampled: 10:45
Sampled By:

Client: Foster Wheeler Environmental Corp.
Client Sample ID: FT-31SP06

Analyte	Result	DF	DLR	Units	Date/Analyst
8.1 Total Recoverable Petroleum Hydrocarbons					
Total Recoverable Petroleum Hydrocarbons	170	1	10	mg/Kg	10/ 5/99 THU

DLR = Detection limit for reporting purposes, ND = Not Detected below indicated detection limit, DF = Dilution Factor

Order #: 144867
Matrix: SOLID
Date Sampled: 10/ 4/99
Time Sampled: 10:55
Sampled By:

Client: Foster Wheeler Environmental Corp.
Client Sample ID: FT-31SP07

Analyte	Result	DF	DLR	Units	Date/Analyst
418.1 Total Recoverable Petroleum Hydrocarbons					
Total Recoverable Petroleum Hydrocarbons	174	1	10	mg/Kg	10/ 5/99 THU

DLR = Detection limit for reporting purposes, ND = Not Detected below indicated detection limit, DF = Dilution Factor

Order #: 144868
Matrix: SOLID
Date Sampled: 10/ 4/99
e Sampled: 11:10
pled By:

Client: Foster Wheeler Environmental Corp.
Client Sample ID: FT-31SP08

Analyte	Result	DF	DLR	Units	Date/Analyst
418.1 Total Recoverable Petroleum Hydrocarbons					
Total Recoverable Petroleum Hydrocarbons	720	1	10	mg/Kg	10/ 5/99 THU

DLR = Detection limit for reporting purposes, ND = Not Detected below indicated detection limit, DF = Dilution Factor

Order #: 144869
Matrix: SOLID
Date Sampled: 10/ 4/99
Time Sampled: 11:20
Sampled By:

Client: Foster Wheeler Environmental Corp.
Client Sample ID: FT-31SP09

Analyte	Result	DF	DLR	Units	Date/Analyst
418.1 Total Recoverable Petroleum Hydrocarbons					
Total Recoverable Petroleum Hydrocarbons	830	1	10	mg/Kg	10/ 5/99 THU

DLR = Detection limit for reporting purposes, ND = Not Detected below indicated detection limit, DF = Dilution Factor

Order #: 144870
Matrix: SOLID
Date Sampled: 10/4/99
Time Sampled: 11:30
Sampled By:

Client: Foster Wheeler Environmental Corp.
Client Sample ID: FT-31SP10

Analyte	Result	DF	DLR	Units	Date/Analyst
18.1 Total Recoverable Petroleum Hydrocarbons					
Total Recoverable Petroleum Hydrocarbons	1,170	1	10	mg/Kg	10/5/99 THU

DLR = Detection limit for reporting purposes, ND = Not Detected below indicated detection limit, DF = Dilution Factor

ASSOCIATED LABORATORIES
806 N. Batavia • Orange, CA 92868
(714) 771-6900 • FAX: (714) 538-1209

4918

CHAIN OF CUSTODY RECORD

Date 10-4-99 Page 1 of 1

CLIENT Foster Wheeler
ADDRESS 241 ARKANSAS St. (EH Stored REV)

PROJECT MANAGER James Manning
PHONE NUMBER 479-0576
SAMPLERS: (Signature)

PROJECT NAME
FT-31 Closure

Samples Intact Yes ____ No ____
County Seals Intact Yes ____ No ____
Sample Ambient ____ Cooled ____ Frozen ____
Same Day X 24 Hr. ____
Regular ____ 48 Hr. ____

SAMPLE NUMBER	LOCATION DESCRIPTION	DATE	TIME	SAMPLE TYPE: WATER	AIR	SOLID	NO. OF CNTNRS.	SUSP. CONTAM.	TESTS REQUIRED
FT-31SP04	FT-31	10-4-99	10:20			X	1		TPH 418.1
FT-31SP05	FT-31	10-4-99	10:35			X	1		TPH 418.1
FT-31SP06	FT-31	10-4-99	10:45			X	1		TPH 418.1
FT-31SP07	FT-31	10-4-99	10:55			X	1		TPH 418.1
FT-31SP08	FT-31	10-4-99	11:10			X	1		TPH 418.1
FT-31SP09	FT-31	10-4-99	11:20			X	1		TPH 418.1
FT-31SP10	FT-31	10-4-99	11:30			X	1		TPH 418.1

Relinquished by: (Signature)	Received by: (Signature)	Date/Time
10-4-99 1700	UPS	
Relinquished by: (Signature) UPS	Received by Laboratory for analysis: (Signature)	Date/Time 0950 10-5-99

Special Instructions: Shipper # 125290W 1400114902

I hereby authorize the performance of the above indicated work.

DISTRIBUTION: White with report. Yellow to AL, Pink to Courier

SOIL (CONTINUED)

SCANNED

SDG 101132

ASSOCIATED LABORATORIES
806 North Batavia - Orange, California 92868 - 714/771-6900 FAX 714/538-1209

CLIENT Foster Wheeler Environmental Corp. (7935)
ATTN: James Morning
1641 Vandergrift Road
HAFB, NM 88330

LAB REQUEST 101132
REPORTED 10/28/2002
RECEIVED 10/22/2002

PROJECT FT-31

SUBMITTER Client

COMMENTS

This laboratory request covers the following listed samples which were analyzed for the parameters indicated on the attached Analytical Result Report. All analyses were conducted using the appropriate methods as indicated on the report. This cover letter is an integral part of the final report.

Order No.	Client Sample Identification
386809	FT31SS01
386810	FT31SS02
386811	FT31SS03
386812	FT31SS04
386813	FT31SP01
386814	FT31EX01
386815	FT31EX02
386816	FT31EX03
386817	FT31EX04
386818	Laboratory Method Blank

Thank you for the opportunity to be of service to your company. Please feel free to call if there are any questions regarding this report or if we can be of further service.

ASSOCIATED LABORATORIES by,

Edward S. Behare, Ph.D.
Vice President

NOTE: Unless notified in writing, all samples will be discarded by appropriate disposal protocol 30 days from date reported.

The reports of the Associated Laboratories are confidential property of our clients and may not be reproduced or used for publication in part or in full without our written permission. This is for the mutual protection of the public, our clients, and ourselves.

TESTING & CONSULTING
Chemical
Microbiological
Environmental

Order #: 386809 **Client:** Foster Wheeler Environmental Corp.
Matrix: SOLID **Client Sample ID:** FT31SS01
Date Sampled: 10/21/2002
e Sampled: 11:23
mpled By:

Analyte	Result	DF	DLR	Units	Date/Analyst	
1030 Ignitability of Solids						
Ignitability of Solids	Passes	1		P/F	10/25/02	HK
8015 Carbon Chain I						
C06 - C10	327	1	20.0	mg/Kg	10/23/02	AF
C10 - C22	2670	10	300.0	mg/Kg	10/23/02	AF
C22 - C32	ND	10	500.0	mg/Kg	10/23/02	AF
8260B Volatile Organic Compounds						
1,1,1,2-Tetrachloroethane	ND	100	500.0	ug/Kg	10/23/02	DP
1,1,1-Trichloroethane	ND	100	500.0	ug/Kg	10/23/02	DP
1,1,2,2-Tetrachloroethane	ND	100	500.0	ug/Kg	10/23/02	DP
1,1,2-Trichloroethane	ND	100	500.0	ug/Kg	10/23/02	DP
1,1,2-Trichlorotrifluoroethane	ND	100	500.0	ug/Kg	10/23/02	DP
1,1-Dichloroethane	ND	100	500.0	ug/Kg	10/23/02	DP
1,1-Dichloroethene	ND	100	500.0	ug/Kg	10/23/02	DP
1,1-Dichloropropene	ND	100	500.0	ug/Kg	10/23/02	DP
1,2,3-Trichlorobenzene	ND	100	500.0	ug/Kg	10/23/02	DP
1,2,3-Trichloropropane	ND	100	500.0	ug/Kg	10/23/02	DP
1,2,4-Trichlorobenzene	ND	100	500.0	ug/Kg	10/23/02	DP
1,2,4-Trimethylbenzene	8130	100	500.0	ug/Kg	10/23/02	DP
1,2-Dibromo-3-chloropropane	ND	100	500.0	ug/Kg	10/23/02	DP
1,2-Dibromoethane	ND	100	500.0	ug/Kg	10/23/02	DP
1,2-Dichlorobenzene	ND	100	500.0	ug/Kg	10/23/02	DP
1,2-Dichloroethane	ND	100	500.0	ug/Kg	10/23/02	DP
1,2-Dichloropropane	ND	100	500.0	ug/Kg	10/23/02	DP
1,3,5-Trimethylbenzene	4010	100	500.0	ug/Kg	10/23/02	DP
1,3-Dichlorobenzene	ND	100	500.0	ug/Kg	10/23/02	DP
1,3-Dichloropropane	ND	100	500.0	ug/Kg	10/23/02	DP
1,4-Dichlorobenzene	ND	100	500.0	ug/Kg	10/23/02	DP
1,4-Dioxane	ND	100	20000.0	ug/Kg	10/23/02	DP
1-Chlorohexane	ND	100	500.0	ug/Kg	10/23/02	DP
2,2-Dichloropropane	ND	100	500.0	ug/Kg	10/23/02	DP
2-Butanone (MEK)	ND	100	10000.0	ug/Kg	10/23/02	DP
2-Chloroethyl vinyl ether	ND	100	500.0	ug/Kg	10/23/02	DP
2-Chlorotoluene	ND	100	500.0	ug/Kg	10/23/02	DP

R = Detection limit for reporting purposes, ND = Not Detected below indicated detection limit, DF = Dilution Factor

Order #: 386809 **Client:** Foster Wheeler Environmental Corp.
Matrix: SOLID **Client Sample ID:** FT31SS01
Date Sampled: 10/21/2002
e Sampled: 11:23
.npled By:

Analyte	Result	DF	DLR	Units	Date/Analyst	
8260B Volatile Organic Compounds						
2-Hexanone	ND	100	500.0	ug/Kg	10/23/02	DP
4-Chlorotoluene	ND	100	500.0	ug/Kg	10/23/02	DP
4-Methyl -2- Pentanone	ND	100	500.0	ug/Kg	10/23/02	DP
Acetone	ND	100	500.0	ug/Kg	10/23/02	DP
Acetonitrile	ND	100	500.0	ug/Kg	10/23/02	DP
Acrolein	ND	100	20000.0	ug/Kg	10/23/02	DP
Acrylonitrile	ND	100	500.0	ug/Kg	10/23/02	DP
Allyl chloride	ND	100	500.0	ug/Kg	10/23/02	DP
Benzene	ND	100	500.0	ug/Kg	10/23/02	DP
Benzyl chloride	ND	100	500.0	ug/Kg	10/23/02	DP
Bromobenzene	ND	100	500.0	ug/Kg	10/23/02	DP
Bromochloromethane	ND	100	500.0	ug/Kg	10/23/02	DP
Bromodichloromethane	ND	100	500.0	ug/Kg	10/23/02	DP
Bromoform	ND	100	500.0	ug/Kg	10/23/02	DP
Bromomethane	ND	100	500.0	ug/Kg	10/23/02	DP
Carbon Disulfide	ND	100	500.0	ug/Kg	10/23/02	DP
Carbon tetrachloride	ND	100	500.0	ug/Kg	10/23/02	DP
Chlorobenzene	ND	100	500.0	ug/Kg	10/23/02	DP
Chloroethane	ND	100	500.0	ug/Kg	10/23/02	DP
Chloroform	ND	100	500.0	ug/Kg	10/23/02	DP
Chloromethane	ND	100	500.0	ug/Kg	10/23/02	DP
cis-1,2-Dichloroethene	ND	100	500.0	ug/Kg	10/23/02	DP
cis-1,3-Dichloropropene	ND	100	500.0	ug/Kg	10/23/02	DP
cis-1,4-Dichloro-2-butene	ND	100	500.0	ug/Kg	10/23/02	DP
Dibromochloromethane	ND	100	500.0	ug/Kg	10/23/02	DP
Dibromomethane	ND	100	500.0	ug/Kg	10/23/02	DP
Dichlorodifluoromethane	ND	100	500.0	ug/Kg	10/23/02	DP
Ethyl benzene	ND	100	500.0	ug/Kg	10/23/02	DP
Ethyl methacrylate	ND	100	500.0	ug/Kg	10/23/02	DP
Hexachlorobutadiene	ND	100	500.0	ug/Kg	10/23/02	DP
Iodomethane	ND	100	500.0	ug/Kg	10/23/02	DP
Isopropylbenzene (Cumene)	473	100	500.0	ug/Kg	10/23/02	DP
Methacrylonitrile	ND	100	500.0	ug/Kg	10/23/02	DP
Methyl methacrylate	ND	100	500.0	ug/Kg	10/23/02	DP
Methyl-tert-butylether (MTBE)	ND	100	500.0	ug/Kg	10/23/02	DP
Methylene chloride	ND	100	500.0	ug/Kg	10/23/02	DP
n-Butylbenzene	3160	100	500.0	ug/Kg	10/23/02	DP
n-Propylbenzene	755	100	500.0	ug/Kg	10/23/02	DP

R = Detection limit for reporting purposes, ND = Not Detected below indicated detection limit, DF = Dilution Factor

Order #: 386809 **Client:** Foster Wheeler Environmental Corp.
Matrix: SOLID **Client Sample ID:** FT31SS01
Date Sampled: 10/21/2002
e Sampled: 11:23
...pled By:

Analyte	Result	DF	DLR	Units	Date/Analyst
8260B Volatile Organic Compounds					
Naphthalene	4370	100	500.0	ug/Kg	10/23/02 DP
p-Isopropyltoluene	3290	100	500.0	ug/Kg	10/23/02 DP
Pentachloroethane	ND	100	500.0	ug/Kg	10/23/02 DP
Propionitrile	ND	100	500.0	ug/Kg	10/23/02 DP
sec-Butylbenzene	1400	100	500.0	ug/Kg	10/23/02 DP
Styrene	ND	100	500.0	ug/Kg	10/23/02 DP
tert-Butylbenzene	ND	100	500.0	ug/Kg	10/23/02 DP
Tetrachloroethene	ND	100	500.0	ug/Kg	10/23/02 DP
Toluene	ND	100	500.0	ug/Kg	10/23/02 DP
trans-1,2-Dichloroethene	ND	100	500.0	ug/Kg	10/23/02 DP
trans-1,3-Dichloropropene	ND	100	500.0	ug/Kg	10/23/02 DP
trans-1,4-Dichloro-2-butene	ND	100	500.0	ug/Kg	10/23/02 DP
Trichloroethene	ND	100	500.0	ug/Kg	10/23/02 DP
Trichlorofluoromethane	ND	100	500.0	ug/Kg	10/23/02 DP
Vinyl acetate	ND	100	5000.0	ug/Kg	10/23/02 DP
Vinyl chloride	ND	100	500.0	ug/Kg	10/23/02 DP
Xylenes, total	1000	100	500.0	ug/Kg	10/23/02 DP
...rrogates				**Units**	**Control Limits**
1,2-Dichloroethane-d4 (sur)	117			%	70 - 130
Dibromofluoromethane (sur)	104			%	70 - 130
p-Bromofluorobenzene (sur)	129			%	70 - 130
Toluene-d8 (sur)	100			%	70 - 130
8270C Acid/Base/Neutral Extractables					
1,2,4-Trichlorobenzene	ND	3	999.0	ug/Kg	10/22/02 DP
1,2-Dichlorobenzene	ND	3	999.0	ug/Kg	10/22/02 DP
1,3-Dichlorobenzene	ND	3	999.0	ug/Kg	10/22/02 DP
1,4-Dichlorobenzene	ND	3	999.0	ug/Kg	10/22/02 DP
2,4,5-Trichlorophenol	ND	3	4995.0	ug/Kg	10/22/02 DP
2,4,6-Trichlorophenol	ND	3	4995.0	ug/Kg	10/22/02 DP
2,4-Dichlorophenol	ND	3	999.0	ug/Kg	10/22/02 DP
2,4-Dimethylphenol	ND	3	999.0	ug/Kg	10/22/02 DP
2,4-Dinitrophenol	ND	3	4995.0	ug/Kg	10/22/02 DP
2,4-Dinitrotoluene	ND	3	999.0	ug/Kg	10/22/02 DP
2,6-Dinitrotoluene	ND	3	999.0	ug/Kg	10/22/02 DP
2-Chloronaphthalene	ND	3	999.0	ug/Kg	10/22/02 DP
2-Chlorophenol	ND	3	999.0	ug/Kg	10/22/02 DP

R = Detection limit for reporting purposes, ND = Not Detected below indicated detection limit, DF = Dilution Factor

Order #: 386809 **Client:** Foster Wheeler Environmental Corp.

Matrix: SOLID **Client Sample ID:** FT31SS01

Date Sampled: 10/21/2002

e Sampled: 11:23

npled By:

Analyte	Result	DF	DLR	Units	Date/Analyst
8270C Acid/Base/Neutral Extractables					
2-Methylnaphthalene	6900	3	999.0	ug/Kg	10/22/02 DP
2-Methylphenol	ND	3	999.0	ug/Kg	10/22/02 DP
2-Nitroaniline	ND	3	4995.0	ug/Kg	10/22/02 DP
2-Nitrophenol	ND	3	999.0	ug/Kg	10/22/02 DP
3,3-Dichlorobenzidine	ND	3	999.0	ug/Kg	10/22/02 DP
3-Nitroaniline	ND	3	4995.0	ug/Kg	10/22/02 DP
4,6-Dinitro-2-methylphenol	ND	3	4995.0	ug/Kg	10/22/02 DP
4-Bromophenyl-phenylether	ND	3	999.0	ug/Kg	10/22/02 DP
4-Chloro-3-methylphenol	ND	3	999.0	ug/Kg	10/22/02 DP
4-Chloroaniline	ND	3	999.0	ug/Kg	10/22/02 DP
4-Chlorophenyl-phenylether	ND	3	999.0	ug/Kg	10/22/02 DP
4-Methylphenol	ND	3	999.0	ug/Kg	10/22/02 DP
4-Nitroaniline	ND	3	4995.0	ug/Kg	10/22/02 DP
4-Nitrophenol	ND	3	4995.0	ug/Kg	10/22/02 DP
Acenaphthene	ND	3	999.0	ug/Kg	10/22/02 DP
Acenaphthylene	ND	3	999.0	ug/Kg	10/22/02 DP
Anthracene	ND	3	999.0	ug/Kg	10/22/02 DP
Benzidine	ND	3	999.0	ug/Kg	10/22/02 DP
Benzo(a)anthracene	ND	3	999.0	ug/Kg	10/22/02 DP
Benzo(a)pyrene	ND	3	999.0	ug/Kg	10/22/02 DP
Benzo(b)fluoranthene	ND	3	999.0	ug/Kg	10/22/02 DP
Benzo(g,h,i)perylene	ND	3	999.0	ug/Kg	10/22/02 DP
Benzo(k)fluoranthene	ND	3	999.0	ug/Kg	10/22/02 DP
Benzoic Acid	ND	3	999.0	ug/Kg	10/22/02 DP
Benzyl alcohol	ND	3	999.0	ug/Kg	10/22/02 DP
bis(2-Chloroethoxy)methane	ND	3	999.0	ug/Kg	10/22/02 DP
bis(2-Chloroethyl)ether	ND	3	999.0	ug/Kg	10/22/02 DP
bis(2-Chloroisopropyl) ether	ND	3	999.0	ug/Kg	10/22/02 DP
bis(2-Ethylhexyl)phthalate	ND	3	999.0	ug/Kg	10/22/02 DP
Butylbenzylphthalate	ND	3	999.0	ug/Kg	10/22/02 DP
Chrysene	ND	3	999.0	ug/Kg	10/22/02 DP
Di-n-butylphthalate	ND	3	999.0	ug/Kg	10/22/02 DP
Di-n-octylphthalate	ND	3	999.0	ug/Kg	10/22/02 DP
Dibenz(a,h)anthracene	ND	3	999.0	ug/Kg	10/22/02 DP
Dibenzofuran	ND	3	999.0	ug/Kg	10/22/02 DP
Diethylphthalate	ND	3	999.0	ug/Kg	10/22/02 DP
Dimethylphthalate	ND	3	999.0	ug/Kg	10/22/02 DP
Fluoranthene	ND	3	999.0	ug/Kg	10/22/02 DP

R = Detection limit for reporting purposes, ND = Not Detected below indicated detection limit, DF = Dilution Factor

Order #: 386809 **Client:** Foster Wheeler Environmental Corp.
Matrix: SOLID **Client Sample ID:** FT31SS01
Date Sampled: 10/21/2002
e Sampled: 11:23
pled By:

Analyte	Result	DF	DLR	Units	Date/Analyst
8270C Acid/Base/Neutral Extractables					
Fluorene	ND	3	999.0	ug/Kg	10/22/02 DP
Hexachlorobenzene	ND	3	999.0	ug/Kg	10/22/02 DP
Hexachlorobutadiene	ND	3	999.0	ug/Kg	10/22/02 DP
Hexachlorocyclopentadiene	ND	3	999.0	ug/Kg	10/22/02 DP
Hexachloroethane	ND	3	999.0	ug/Kg	10/22/02 DP
Indeno(1,2,3-c,d)pyrene	ND	3	999.0	ug/Kg	10/22/02 DP
Isophorone	ND	3	999.0	ug/Kg	10/22/02 DP
N-Nitroso-di-n-propylamine	ND	3	999.0	ug/Kg	10/22/02 DP
N-Nitrosodiphenylamine	ND	3	999.0	ug/Kg	10/22/02 DP
Naphthalene	1840	3	999.0	ug/Kg	10/22/02 DP
Nitrobenzene	ND	3	999.0	ug/Kg	10/22/02 DP
Pentachlorophenol	ND	3	4995.0	ug/Kg	10/22/02 DP
Phenanthrene	ND	3	999.0	ug/Kg	10/22/02 DP
Phenol	ND	3	999.0	ug/Kg	10/22/02 DP
Pyrene	ND	3	999.0	ug/Kg	10/22/02 DP
Surrogates				**Units**	**Control Limits**
2,4,6-Tribromophenol (sur)	91			%	17 - 122
2-Fluorobiphenyl (sur)	102			%	30 - 115
2-Fluorophenol (sur)	111			%	25 - 121
Nitrobenzene-d5 (sur)	122			%	23 - 120
Phenol-d5 (sur)	119			%	24 - 113
Terphenyl-d14 (sur)	101			%	18 - 137
8015M - Total Petroleum Hydrocarbons					
Gasoline	297	50	250.0	mg/Kg	10/23/02 LT
Surrogates				**Units**	**Control Limits**
a,a,a-Trifluorotoluene	99			%	55 - 156

? = Detection limit for reporting purposes, ND = Not Detected below indicated detection limit, DF = Dilution Factor

Order #: 386810 **Client:** Foster Wheeler Environmental Corp.
Matrix: SOLID **Client Sample ID:** FT31SS02
Date Sampled: 10/21/2002
e Sampled: 11:28
...mpled By:

Analyte	Result	DF	DLR	Units	Date/Analyst

1030 Ignitability of Solids

Ignitability of Solids	Passes	1		P/F	10/25/02	HK

8015 Carbon Chain I

C06 - C10	710	1	20	mg/Kg	10/23/02	AF
C10 - C22	3510	10	300.0	mg/Kg	10/23/02	AF
C22 - C32	ND	1	50	mg/Kg	10/23/02	AF

8260B Volatile Organic Compounds

1,1,1,2-Tetrachloroethane	ND	100	500.0	ug/Kg	10/23/02	DP
1,1,1-Trichloroethane	ND	100	500.0	ug/Kg	10/23/02	DP
1,1,2,2-Tetrachloroethane	ND	100	500.0	ug/Kg	10/23/02	DP
1,1,2-Trichloroethane	ND	100	500.0	ug/Kg	10/23/02	DP
1,1,2-Trichlorotrifluoroethane	ND	100	500.0	ug/Kg	10/23/02	DP
1,1-Dichloroethane	ND	100	500.0	ug/Kg	10/23/02	DP
1,1-Dichloroethene	ND	100	500.0	ug/Kg	10/23/02	DP
1,1-Dichloropropene	ND	100	500.0	ug/Kg	10/23/02	DP
1,2,3-Trichlorobenzene	ND	100	500.0	ug/Kg	10/23/02	DP
1,2,3-Trichloropropane	ND	100	500.0	ug/Kg	10/23/02	DP
1,2,4-Trichlorobenzene	ND	100	500.0	ug/Kg	10/23/02	DP
1,2,4-Trimethylbenzene	11800	100	500.0	ug/Kg	10/23/02	DP
1,2-Dibromo-3-chloropropane	ND	100	500.0	ug/Kg	10/23/02	DP
1,2-Dibromoethane	ND	100	500.0	ug/Kg	10/23/02	DP
1,2-Dichlorobenzene	ND	100	500.0	ug/Kg	10/23/02	DP
1,2-Dichloroethane	ND	100	500.0	ug/Kg	10/23/02	DP
1,2-Dichloropropane	ND	100	500.0	ug/Kg	10/23/02	DP
1,3,5-Trimethylbenzene	5520	100	500.0	ug/Kg	10/23/02	DP
1,3-Dichlorobenzene	ND	100	500.0	ug/Kg	10/23/02	DP
1,3-Dichloropropane	ND	100	500.0	ug/Kg	10/23/02	DP
1,4-Dichlorobenzene	ND	100	500.0	ug/Kg	10/23/02	DP
1,4-Dioxane	ND	100	20000.0	ug/Kg	10/23/02	DP
1-Chlorohexane	ND	100	500.0	ug/Kg	10/23/02	DP
2,2-Dichloropropane	ND	100	500.0	ug/Kg	10/23/02	DP
2-Butanone (MEK)	ND	100	10000.0	ug/Kg	10/23/02	DP
2-Chloroethyl vinyl ether	ND	100	500.0	ug/Kg	10/23/02	DP
2-Chlorotoluene	ND	100	500.0	ug/Kg	10/23/02	DP

R = Detection limit for reporting purposes, ND = Not Detected below indicated detection limit, DF = Dilution Factor

Order #: 386810 **Client:** Foster Wheeler Environmental Corp.
Matrix: SOLID **Client Sample ID:** FT31SS02
Date Sampled: 10/21/2002
Time Sampled: 11:28
Sampled By:

Analyte	Result	DF	DLR	Units	Date/Analyst	
8260B Volatile Organic Compounds						
2-Hexanone	ND	100	500.0	ug/Kg	10/23/02	DP
4-Chlorotoluene	ND	100	500.0	ug/Kg	10/23/02	DP
4-Methyl -2- Pentanone	ND	100	500.0	ug/Kg	10/23/02	DP
Acetone	ND	100	500.0	ug/Kg	10/23/02	DP
Acetonitrile	ND	100	500.0	ug/Kg	10/23/02	DP
Acrolein	ND	100	20000.0	ug/Kg	10/23/02	DP
Acrylonitrile	ND	100	500.0	ug/Kg	10/23/02	DP
Allyl chloride	ND	100	500.0	ug/Kg	10/23/02	DP
Benzene	ND	100	500.0	ug/Kg	10/23/02	DP
Benzyl chloride	ND	100	500.0	ug/Kg	10/23/02	DP
Bromobenzene	ND	100	500.0	ug/Kg	10/23/02	DP
Bromochloromethane	ND	100	500.0	ug/Kg	10/23/02	DP
Bromodichloromethane	ND	100	500.0	ug/Kg	10/23/02	DP
Bromoform	ND	100	500.0	ug/Kg	10/23/02	DP
Bromomethane	ND	100	500.0	ug/Kg	10/23/02	DP
Carbon Disulfide	ND	100	500.0	ug/Kg	10/23/02	DP
Carbon tetrachloride	ND	100	500.0	ug/Kg	10/23/02	DP
Chlorobenzene	ND	100	500.0	ug/Kg	10/23/02	DP
Chloroethane	ND	100	500.0	ug/Kg	10/23/02	DP
Chloroform	ND	100	500.0	ug/Kg	10/23/02	DP
Chloromethane	ND	100	500.0	ug/Kg	10/23/02	DP
cis-1,2-Dichloroethene	ND	100	500.0	ug/Kg	10/23/02	DP
cis-1,3-Dichloropropene	ND	100	500.0	ug/Kg	10/23/02	DP
cis-1,4-Dichloro-2-butene	ND	100	500.0	ug/Kg	10/23/02	DP
Dibromochloromethane	ND	100	500.0	ug/Kg	10/23/02	DP
Dibromomethane	ND	100	500.0	ug/Kg	10/23/02	DP
Dichlorodifluoromethane	ND	100	500.0	ug/Kg	10/23/02	DP
Ethyl benzene	1250	100	500.0	ug/Kg	10/23/02	DP
Ethyl methacrylate	ND	100	500.0	ug/Kg	10/23/02	DP
Hexachlorobutadiene	ND	100	500.0	ug/Kg	10/23/02	DP
Iodomethane	ND	100	500.0	ug/Kg	10/23/02	DP
Isopropylbenzene (Cumene)	1240	100	500.0	ug/Kg	10/23/02	DP
Methacrylonitrile	ND	100	500.0	ug/Kg	10/23/02	DP
Methyl methacrylate	ND	100	500.0	ug/Kg	10/23/02	DP
Methyl-tert-butylether (MTBE)	ND	100	500.0	ug/Kg	10/23/02	DP
Methylene chloride	ND	100	500.0	ug/Kg	10/23/02	DP
n-Butylbenzene	4590	100	500.0	ug/Kg	10/23/02	DP
n-Propylbenzene	1970	100	500.0	ug/Kg	10/23/02	DP

R = Detection limit for reporting purposes, ND = Not Detected below indicated detection limit, DF = Dilution Factor

Order #: 386810 **Client:** Foster Wheeler Environmental Corp.
Matrix: SOLID **Client Sample ID:** FT31SS02
Date Sampled: 10/21/2002
e Sampled: 11:28
.npled By:

Analyte	Result	DF	DLR	Units	Date/Analyst
8260B Volatile Organic Compounds					
Naphthalene	4240	100	500.0	ug/Kg	10/23/02 DP
p-Isopropyltoluene	4460	100	500.0	ug/Kg	10/23/02 DP
Pentachloroethane	ND	100	500.0	ug/Kg	10/23/02 DP
Propionitrile	ND	100	500.0	ug/Kg	10/23/02 DP
sec-Butylbenzene	2390	100	500.0	ug/Kg	10/23/02 DP
Styrene	ND	100	500.0	ug/Kg	10/23/02 DP
tert-Butylbenzene	ND	100	500.0	ug/Kg	10/23/02 DP
Tetrachloroethene	ND	100	500.0	ug/Kg	10/23/02 DP
Toluene	ND	100	500.0	ug/Kg	10/23/02 DP
trans-1,2-Dichloroethene	ND	100	500.0	ug/Kg	10/23/02 DP
trans-1,3-Dichloropropene	ND	100	500.0	ug/Kg	10/23/02 DP
trans-1,4-Dichloro-2-butene	ND	100	500.0	ug/Kg	10/23/02 DP
Trichloroethene	ND	100	500.0	ug/Kg	10/23/02 DP
Trichlorofluoromethane	ND	100	500.0	ug/Kg	10/23/02 DP
Vinyl acetate	ND	100	5000.0	ug/Kg	10/23/02 DP
Vinyl chloride	ND	100	500.0	ug/Kg	10/23/02 DP
Xylenes, total	3150	100	500.0	ug/Kg	10/23/02 DP
ırrogates				**Units**	**Control Limits**
1,2-Dichloroethane-d4 (sur)	118			%	70 - 130
Dibromofluoromethane (sur)	105			%	70 - 130
p-Bromofluorobenzene (sur)	113			%	70 - 130
Toluene-d8 (sur)	100			%	70 - 130
8270C Acid/Base/Neutral Extractables					
1,2,4-Trichlorobenzene	ND	3	999.0	ug/Kg	10/22/02 DP
1,2-Dichlorobenzene	ND	3	999.0	ug/Kg	10/22/02 DP
1,3-Dichlorobenzene	ND	3	999.0	ug/Kg	10/22/02 DP
1,4-Dichlorobenzene	ND	3	999.0	ug/Kg	10/22/02 DP
2,4,5-Trichlorophenol	ND	3	4995.0	ug/Kg	10/22/02 DP
2,4,6-Trichlorophenol	ND	3	4995.0	ug/Kg	10/22/02 DP
2,4-Dichlorophenol	ND	3	999.0	ug/Kg	10/22/02 DP
2,4-Dimethylphenol	ND	3	999.0	ug/Kg	10/22/02 DP
2,4-Dinitrophenol	ND	3	4995.0	ug/Kg	10/22/02 DP
2,4-Dinitrotoluene	ND	3	999.0	ug/Kg	10/22/02 DP
2,6-Dinitrotoluene	ND	3	999.0	ug/Kg	10/22/02 DP
2-Chloronaphthalene	ND	3	999.0	ug/Kg	10/22/02 DP
2-Chlorophenol	ND	3	999.0	ug/Kg	10/22/02 DP

R = Detection limit for reporting purposes, ND = Not Detected below indicated detection limit, DF = Dilution Factor

Order #: 386810 **Client:** Foster Wheeler Environmental Corp.
Matrix: SOLID **Client Sample ID:** FT31SS02
Date Sampled: 10/21/2002
e Sampled: 11:28
pled By:

Analyte	Result	DF	DLR	Units	Date/Analyst	
8270C Acid/Base/Neutral Extractables						
2-Methylnaphthalene	9840	3	999.0	ug/Kg	10/22/02	DP
2-Methylphenol	ND	3	999.0	ug/Kg	10/22/02	DP
2-Nitroaniline	ND	3	4995.0	ug/Kg	10/22/02	DP
2-Nitrophenol	ND	3	999.0	ug/Kg	10/22/02	DP
3,3-Dichlorobenzidine	ND	3	999.0	ug/Kg	10/22/02	DP
3-Nitroaniline	ND	3	4995.0	ug/Kg	10/22/02	DP
4,6-Dinitro-2-methylphenol	ND	3	4995.0	ug/Kg	10/22/02	DP
4-Bromophenyl-phenylether	ND	3	999.0	ug/Kg	10/22/02	DP
4-Chloro-3-methylphenol	ND	3	999.0	ug/Kg	10/22/02	DP
4-Chloroaniline	ND	3	999.0	ug/Kg	10/22/02	DP
4-Chlorophenyl-phenylether	ND	3	999.0	ug/Kg	10/22/02	DP
4-Methylphenol	ND	3	999.0	ug/Kg	10/22/02	DP
4-Nitroaniline	ND	3	4995.0	ug/Kg	10/22/02	DP
4-Nitrophenol	ND	3	4995.0	ug/Kg	10/22/02	DP
Acenaphthene	ND	3	999.0	ug/Kg	10/22/02	DP
Acenaphthylene	ND	3	999.0	ug/Kg	10/22/02	DP
Anthracene	ND	3	999.0	ug/Kg	10/22/02	DP
Benzidine	ND	3	999.0	ug/Kg	10/22/02	DP
Benzo(a)anthracene	ND	3	999.0	ug/Kg	10/22/02	DP
Benzo(a)pyrene	ND	3	999.0	ug/Kg	10/22/02	DP
Benzo(b)fluoranthene	ND	3	999.0	ug/Kg	10/22/02	DP
Benzo(g,h,i)perylene	ND	3	999.0	ug/Kg	10/22/02	DP
Benzo(k)fluoranthene	ND	3	999.0	ug/Kg	10/22/02	DP
Benzoic Acid	ND	3	999.0	ug/Kg	10/22/02	DP
Benzyl alcohol	ND	3	999.0	ug/Kg	10/22/02	DP
bis(2-Chloroethoxy)methane	ND	3	999.0	ug/Kg	10/22/02	DP
bis(2-Chloroethyl)ether	ND	3	999.0	ug/Kg	10/22/02	DP
bis(2-Chloroisopropyl) ether	ND	3	999.0	ug/Kg	10/22/02	DP
bis(2-Ethylhexyl)phthalate	ND	3	999.0	ug/Kg	10/22/02	DP
Butylbenzylphthalate	ND	3	999.0	ug/Kg	10/22/02	DP
Chrysene	ND	3	999.0	ug/Kg	10/22/02	DP
Di-n-butylphthalate	ND	3	999.0	ug/Kg	10/22/02	DP
Di-n-octylphthalate	ND	3	999.0	ug/Kg	10/22/02	DP
Dibenz(a,h)anthracene	ND	3	999.0	ug/Kg	10/22/02	DP
Dibenzofuran	ND	3	999.0	ug/Kg	10/22/02	DP
Diethylphthalate	ND	3	999.0	ug/Kg	10/22/02	DP
Dimethylphthalate	ND	3	999.0	ug/Kg	10/22/02	DP
Fluoranthene	ND	3	999.0	ug/Kg	10/22/02	DP

R = Detection limit for reporting purposes, ND = Not Detected below indicated detection limit, DF = Dilution Factor

Order #: 386810 **Client:** Foster Wheeler Environmental Corp.
Matrix: SOLID **Client Sample ID:** FT31SS02
Date Sampled: 10/21/2002
Time Sampled: 11:28
Sampled By:

Analyte	Result	DF	DLR	Units	Date/Analyst
8270C Acid/Base/Neutral Extractables					
Fluorene	ND	3	999.0	ug/Kg	10/22/02 DP
Hexachlorobenzene	ND	3	999.0	ug/Kg	10/22/02 DP
Hexachlorobutadiene	ND	3	999.0	ug/Kg	10/22/02 DP
Hexachlorocyclopentadiene	ND	3	999.0	ug/Kg	10/22/02 DP
Hexachloroethane	ND	3	999.0	ug/Kg	10/22/02 DP
Indeno(1,2,3-c,d)pyrene	ND	3	999.0	ug/Kg	10/22/02 DP
Isophorone	ND	3	999.0	ug/Kg	10/22/02 DP
N-Nitroso-di-n-propylamine	ND	3	999.0	ug/Kg	10/22/02 DP
N-Nitrosodiphenylamine	ND	3	999.0	ug/Kg	10/22/02 DP
Naphthalene	2890	3	999.0	ug/Kg	10/22/02 DP
Nitrobenzene	ND	3	999.0	ug/Kg	10/22/02 DP
Pentachlorophenol	ND	3	4995.0	ug/Kg	10/22/02 DP
Phenanthrene	ND	3	999.0	ug/Kg	10/22/02 DP
Phenol	ND	3	999.0	ug/Kg	10/22/02 DP
Pyrene	ND	3	999.0	ug/Kg	10/22/02 DP
Surrogates				**Units**	**Control Limits**
2,4,6-Tribromophenol (sur)	82			%	17 - 122
2-Fluorobiphenyl (sur)	101			%	30 - 115
2-Fluorophenol (sur)	106			%	25 - 121
Nitrobenzene-d5 (sur)	145			%	23 - 120
Phenol-d5 (sur)	124			%	24 - 113
Terphenyl-d14 (sur)	91			%	18 - 137
8015M - Total Petroleum Hydrocarbons					
Gasoline	392	50	250.0	mg/Kg	10/23/02 LT
Surrogates				**Units**	**Control Limits**
a,a,a-Trifluorotoluene	101			%	55 - 156

DLR = Detection limit for reporting purposes, ND = Not Detected below indicated detection limit, DF = Dilution Factor

Order #: 386811 **Client:** Foster Wheeler Environmental Corp.
Matrix: SOLID **Client Sample ID:** FT31SS03
Date Sampled: 10/21/2002
Sampled: 11:39
Sampled By:

Analyte	Result	DF	DLR	Units	Date/Analyst
1030 Ignitability of Solids					
Ignitability of Solids	Passes	1		P/F	10/25/02 HK
8015 Carbon Chain I					
C06 - C10	290	1	20	mg/Kg	10/23/02 AF
C10 - C22	2730	10	300.0	mg/Kg	10/23/02 AF
C22 - C32	ND	1	50	mg/Kg	10/23/02 AF
8260B Volatile Organic Compounds					
1,1,1,2-Tetrachloroethane	ND	100	500.0	ug/Kg	10/23/02 DP
1,1,1-Trichloroethane	ND	100	500.0	ug/Kg	10/23/02 DP
1,1,2,2-Tetrachloroethane	ND	100	500.0	ug/Kg	10/23/02 DP
1,1,2-Trichloroethane	ND	100	500.0	ug/Kg	10/23/02 DP
1,1,2-Trichlorotrifluoroethane	ND	100	500.0	ug/Kg	10/23/02 DP
1,1-Dichloroethane	ND	100	500.0	ug/Kg	10/23/02 DP
1,1-Dichloroethene	ND	100	500.0	ug/Kg	10/23/02 DP
1,1-Dichloropropene	ND	100	500.0	ug/Kg	10/23/02 DP
1,2,3-Trichlorobenzene	ND	100	500.0	ug/Kg	10/23/02 DP
1,2,3-Trichloropropane	ND	100	500.0	ug/Kg	10/23/02 DP
1,2,4-Trichlorobenzene	ND	100	500.0	ug/Kg	10/23/02 DP
1,2,4-Trimethylbenzene	7520	100	500.0	ug/Kg	10/23/02 DP
1,2-Dibromo-3-chloropropane	ND	100	500.0	ug/Kg	10/23/02 DP
1,2-Dibromoethane	ND	100	500.0	ug/Kg	10/23/02 DP
1,2-Dichlorobenzene	ND	100	500.0	ug/Kg	10/23/02 DP
1,2-Dichloroethane	ND	100	500.0	ug/Kg	10/23/02 DP
1,2-Dichloropropane	ND	100	500.0	ug/Kg	10/23/02 DP
1,3,5-Trimethylbenzene	3450	100	500.0	ug/Kg	10/23/02 DP
1,3-Dichlorobenzene	ND	100	500.0	ug/Kg	10/23/02 DP
1,3-Dichloropropane	ND	100	500.0	ug/Kg	10/23/02 DP
1,4-Dichlorobenzene	ND	100	500.0	ug/Kg	10/23/02 DP
1,4-Dioxane	ND	100	20000.0	ug/Kg	10/23/02 DP
1-Chlorohexane	ND	100	500.0	ug/Kg	10/23/02 DP
2,2-Dichloropropane	ND	100	500.0	ug/Kg	10/23/02 DP
2-Butanone (MEK)	ND	100	10000.0	ug/Kg	10/23/02 DP
2-Chloroethyl vinyl ether	ND	100	500.0	ug/Kg	10/23/02 DP
2-Chlorotoluene	ND	100	500.0	ug/Kg	10/23/02 DP

R = Detection limit for reporting purposes, ND = Not Detected below indicated detection limit, DF = Dilution Factor

Order #: 386811 **Client:** Foster Wheeler Environmental Corp.

Matrix: SOLID **Client Sample ID:** FT31SS03

Date Sampled: 10/21/2002

e Sampled: 11:39

ıpled By:

Analyte	Result	DF	DLR	Units	Date/Analyst	
8260B Volatile Organic Compounds						
2-Hexanone	ND	100	500.0	ug/Kg	10/23/02	DP
4-Chlorotoluene	ND	100	500.0	ug/Kg	10/23/02	DP
4-Methyl -2- Pentanone	ND	100	500.0	ug/Kg	10/23/02	DP
Acetone	ND	100	500.0	ug/Kg	10/23/02	DP
Acetonitrile	ND	100	500.0	ug/Kg	10/23/02	DP
Acrolein	ND	100	20000.0	ug/Kg	10/23/02	DP
Acrylonitrile	ND	100	500.0	ug/Kg	10/23/02	DP
Allyl chloride	ND	100	500.0	ug/Kg	10/23/02	DP
Benzene	ND	100	500.0	ug/Kg	10/23/02	DP
Benzyl chloride	ND	100	500.0	ug/Kg	10/23/02	DP
Bromobenzene	ND	100	500.0	ug/Kg	10/23/02	DP
Bromochloromethane	ND	100	500.0	ug/Kg	10/23/02	DP
Bromodichloromethane	ND	100	500.0	ug/Kg	10/23/02	DP
Bromoform	ND	100	500.0	ug/Kg	10/23/02	DP
Bromomethane	ND	100	500.0	ug/Kg	10/23/02	DP
Carbon Disulfide	ND	100	500.0	ug/Kg	10/23/02	DP
Carbon tetrachloride	ND	100	500.0	ug/Kg	10/23/02	DP
Chlorobenzene	ND	100	500.0	ug/Kg	10/23/02	DP
Chloroethane	ND	100	500.0	ug/Kg	10/23/02	DP
Chloroform	ND	100	500.0	ug/Kg	10/23/02	DP
Chloromethane	ND	100	500.0	ug/Kg	10/23/02	DP
cis-1,2-Dichloroethene	ND	100	500.0	ug/Kg	10/23/02	DP
cis-1,3-Dichloropropene	ND	100	500.0	ug/Kg	10/23/02	DP
cis-1,4-Dichloro-2-butene	ND	100	500.0	ug/Kg	10/23/02	DP
Dibromochloromethane	ND	100	500.0	ug/Kg	10/23/02	DP
Dibromomethane	ND	100	500.0	ug/Kg	10/23/02	DP
Dichlorodifluoromethane	ND	100	500.0	ug/Kg	10/23/02	DP
Ethyl benzene	1590	100	500.0	ug/Kg	10/23/02	DP
Ethyl methacrylate	ND	100	500.0	ug/Kg	10/23/02	DP
Hexachlorobutadiene	ND	100	500.0	ug/Kg	10/23/02	DP
Iodomethane	ND	100	500.0	ug/Kg	10/23/02	DP
Isopropylbenzene (Cumene)	1200	100	500.0	ug/Kg	10/23/02	DP
Methacrylonitrile	ND	100	500.0	ug/Kg	10/23/02	DP
Methyl methacrylate	ND	100	500.0	ug/Kg	10/23/02	DP
Methyl-tert-butylether (MTBE)	ND	100	500.0	ug/Kg	10/23/02	DP
Methylene chloride	ND	100	500.0	ug/Kg	10/23/02	DP
n-Butylbenzene	2390	100	500.0	ug/Kg	10/23/02	DP
n-Propylbenzene	2010	100	500.0	ug/Kg	10/23/02	DP

R = Detection limit for reporting purposes, ND = Not Detected below indicated detection limit, DF = Dilution Factor

Order #: 386811 **Client:** Foster Wheeler Environmental Corp.
Matrix: SOLID **Client Sample ID:** FT31SS03
Date Sampled: 10/21/2002
Time Sampled: 11:39
Sampled By:

Analyte	Result	DF	DLR	Units	Date/Analyst
8260B Volatile Organic Compounds					
Naphthalene	3390	100	500.0	ug/Kg	10/23/02 DP
p-Isopropyltoluene	2350	100	500.0	ug/Kg	10/23/02 DP
Pentachloroethane	ND	100	500.0	ug/Kg	10/23/02 DP
Propionitrile	ND	100	500.0	ug/Kg	10/23/02 DP
sec-Butylbenzene	1540	100	500.0	ug/Kg	10/23/02 DP
Styrene	ND	100	500.0	ug/Kg	10/23/02 DP
tert-Butylbenzene	ND	100	500.0	ug/Kg	10/23/02 DP
Tetrachloroethene	ND	100	500.0	ug/Kg	10/23/02 DP
Toluene	ND	100	500.0	ug/Kg	10/23/02 DP
trans-1,2-Dichloroethene	ND	100	500.0	ug/Kg	10/23/02 DP
trans-1,3-Dichloropropene	ND	100	500.0	ug/Kg	10/23/02 DP
trans-1,4-Dichloro-2-butene	ND	100	500.0	ug/Kg	10/23/02 DP
Trichloroethene	ND	100	500.0	ug/Kg	10/23/02 DP
Trichlorofluoromethane	ND	100	500.0	ug/Kg	10/23/02 DP
Vinyl acetate	ND	100	5000.0	ug/Kg	10/23/02 DP
Vinyl chloride	ND	100	500.0	ug/Kg	10/23/02 DP
Xylenes, total	3500	100	500.0	ug/Kg	10/23/02 DP
Surrogates				**Units**	**Control Limits**
1,2-Dichloroethane-d4 (sur)	117			%	70 - 130
Dibromofluoromethane (sur)	107			%	70 - 130
p-Bromofluorobenzene (sur)	118			%	70 - 130
Toluene-d8 (sur)	98			%	70 - 130
8270C Acid/Base/Neutral Extractables					
1,2,4-Trichlorobenzene	ND	3	999.0	ug/Kg	10/22/02 DP
1,2-Dichlorobenzene	ND	3	999.0	ug/Kg	10/22/02 DP
1,3-Dichlorobenzene	ND	3	999.0	ug/Kg	10/22/02 DP
1,4-Dichlorobenzene	ND	3	999.0	ug/Kg	10/22/02 DP
2,4,5-Trichlorophenol	ND	3	4995.0	ug/Kg	10/22/02 DP
2,4,6-Trichlorophenol	ND	3	4995.0	ug/Kg	10/22/02 DP
2,4-Dichlorophenol	ND	3	999.0	ug/Kg	10/22/02 DP
2,4-Dimethylphenol	ND	3	999.0	ug/Kg	10/22/02 DP
2,4-Dinitrophenol	ND	3	4995.0	ug/Kg	10/22/02 DP
2,4-Dinitrotoluene	ND	3	999.0	ug/Kg	10/22/02 DP
2,6-Dinitrotoluene	ND	3	999.0	ug/Kg	10/22/02 DP
2-Chloronaphthalene	ND	3	999.0	ug/Kg	10/22/02 DP
2-Chlorophenol	ND	3	999.0	ug/Kg	10/22/02 DP

R = Detection limit for reporting purposes, ND = Not Detected below indicated detection limit, DF = Dilution Factor

Order #: 386811 **Client:** Foster Wheeler Environmental Corp.
Matrix: SOLID **Client Sample ID:** FT31SS03
Date Sampled: 10/21/2002
e Sampled: 11:39
.npled By:

Analyte	Result	DF	DLR	Units	Date/Analyst
8270C Acid/Base/Neutral Extractables					
2-Methylnaphthalene	7110	3	999.0	ug/Kg	10/22/02 DP
2-Methylphenol	ND	3	999.0	ug/Kg	10/22/02 DP
2-Nitroaniline	ND	3	4995.0	ug/Kg	10/22/02 DP
2-Nitrophenol	ND	3	999.0	ug/Kg	10/22/02 DP
3,3-Dichlorobenzidine	ND	3	999.0	ug/Kg	10/22/02 DP
3-Nitroaniline	ND	3	4995.0	ug/Kg	10/22/02 DP
4,6-Dinitro-2-methylphenol	ND	3	4995.0	ug/Kg	10/22/02 DP
4-Bromophenyl-phenylether	ND	3	999.0	ug/Kg	10/22/02 DP
4-Chloro-3-methylphenol	ND	3	999.0	ug/Kg	10/22/02 DP
4-Chloroaniline	ND	3	999.0	ug/Kg	10/22/02 DP
4-Chlorophenyl-phenylether	ND	3	999.0	ug/Kg	10/22/02 DP
4-Methylphenol	ND	3	999.0	ug/Kg	10/22/02 DP
4-Nitroaniline	ND	3	4995.0	ug/Kg	10/22/02 DP
4-Nitrophenol	ND	3	4995.0	ug/Kg	10/22/02 DP
Acenaphthene	ND	3	999.0	ug/Kg	10/22/02 DP
Acenaphthylene	ND	3	999.0	ug/Kg	10/22/02 DP
Anthracene	ND	3	999.0	ug/Kg	10/22/02 DP
Benzidine	ND	3	999.0	ug/Kg	10/22/02 DP
Benzo(a)anthracene	ND	3	999.0	ug/Kg	10/22/02 DP
Benzo(a)pyrene	ND	3	999.0	ug/Kg	10/22/02 DP
Benzo(b)fluoranthene	ND	3	999.0	ug/Kg	10/22/02 DP
Benzo(g,h,i)perylene	ND	3	999.0	ug/Kg	10/22/02 DP
Benzo(k)fluoranthene	ND	3	999.0	ug/Kg	10/22/02 DP
Benzoic Acid	ND	3	999.0	ug/Kg	10/22/02 DP
Benzyl alcohol	ND	3	999.0	ug/Kg	10/22/02 DP
bis(2-Chloroethoxy)methane	ND	3	999.0	ug/Kg	10/22/02 DP
bis(2-Chloroethyl)ether	ND	3	999.0	ug/Kg	10/22/02 DP
bis(2-Chloroisopropyl) ether	ND	3	999.0	ug/Kg	10/22/02 DP
bis(2-Ethylhexyl)phthalate	ND	3	999.0	ug/Kg	10/22/02 DP
Butylbenzylphthalate	ND	3	999.0	ug/Kg	10/22/02 DP
Chrysene	ND	3	999.0	ug/Kg	10/22/02 DP
Di-n-butylphthalate	ND	3	999.0	ug/Kg	10/22/02 DP
Di-n-octylphthalate	ND	3	999.0	ug/Kg	10/22/02 DP
Dibenz(a,h)anthracene	ND	3	999.0	ug/Kg	10/22/02 DP
Dibenzofuran	ND	3	999.0	ug/Kg	10/22/02 DP
Diethylphthalate	ND	3	999.0	ug/Kg	10/22/02 DP
Dimethylphthalate	ND	3	999.0	ug/Kg	10/22/02 DP
Fluoranthene	ND	3	999.0	ug/Kg	10/22/02 DP

R = Detection limit for reporting purposes, ND = Not Detected below indicated detection limit, DF = Dilution Factor

Order #: 386811 **Client:** Foster Wheeler Environmental Corp.
Matrix: SOLID **Client Sample ID:** FT31SS03
Date Sampled: 10/21/2002
e Sampled: 11:39
pled By:

Analyte	Result	DF	DLR	Units	Date/Analyst	
8270C Acid/Base/Neutral Extractables						
Fluorene	ND	3	999.0	ug/Kg	10/22/02	DP
Hexachlorobenzene	ND	3	999.0	ug/Kg	10/22/02	DP
Hexachlorobutadiene	ND	3	999.0	ug/Kg	10/22/02	DP
Hexachlorocyclopentadiene	ND	3	999.0	ug/Kg	10/22/02	DP
Hexachloroethane	ND	3	999.0	ug/Kg	10/22/02	DP
Indeno(1,2,3-c,d)pyrene	ND	3	999.0	ug/Kg	10/22/02	DP
Isophorone	ND	3	999.0	ug/Kg	10/22/02	DP
N-Nitroso-di-n-propylamine	ND	3	999.0	ug/Kg	10/22/02	DP
N-Nitrosodiphenylamine	ND	3	999.0	ug/Kg	10/22/02	DP
Naphthalene	2000	3	999.0	ug/Kg	10/22/02	DP
Nitrobenzene	ND	3	999.0	ug/Kg	10/22/02	DP
Pentachlorophenol	ND	3	4995.0	ug/Kg	10/22/02	DP
Phenanthrene	ND	3	999.0	ug/Kg	10/22/02	DP
Phenol	ND	3	999.0	ug/Kg	10/22/02	DP
Pyrene	ND	3	999.0	ug/Kg	10/22/02	DP
Surrogates				**Units**	**Control Limits**	
2,4,6-Tribromophenol (sur)	77			%	17 - 122	
2-Fluorobiphenyl (sur)	88			%	30 - 115	
2-Fluorophenol (sur)	81			%	25 - 121	
Nitrobenzene-d5 (sur)	99			%	23 - 120	
Phenol-d5 (sur)	100			%	24 - 113	
Terphenyl-d14 (sur)	86			%	18 - 137	
8015M - Total Petroleum Hydrocarbons						
Gasoline	302	50	250.0	mg/Kg	10/23/02	LT
Surrogates				**Units**	**Control Limits**	
a,a,a-Tritluorotoluene	91			%	55 - 156	

R = Detection limit for reporting purposes, ND = Not Detected below indicated detection limit, DF = Dilution Factor

Order #: 386812 **Client:** Foster Wheeler Environmental Corp.
Matrix: SOLID **Client Sample ID:** FT31SS04
Date Sampled: 10/21/2002
Time Sampled: 11:55
Sampled By:

Analyte	Result	DF	DLR	Units	Date/Analyst	
1030 Ignitability of Solids						
Ignitability of Solids	Passes	1		P/F	10/25/02	HK
8015 Carbon Chain I						
C06 - C10	1250	1	20	mg/Kg	10/23/02	AF
C10 - C22	2210	10	300.0	mg/Kg	10/23/02	AF
C22 - C32	ND	1	50	mg/Kg	10/23/02	AF
8260B Volatile Organic Compounds						
1,1,1,2-Tetrachloroethane	ND	100	500.0	ug/Kg	10/23/02	DP
1,1,1-Trichloroethane	ND	100	500.0	ug/Kg	10/23/02	DP
1,1,2,2-Tetrachloroethane	ND	100	500.0	ug/Kg	10/23/02	DP
1,1,2-Trichloroethane	ND	100	500.0	ug/Kg	10/23/02	DP
1,1,2-Trichlorotrifluoroethane	ND	100	500.0	ug/Kg	10/23/02	DP
1,1-Dichloroethane	ND	100	500.0	ug/Kg	10/23/02	DP
1,1-Dichloroethene	ND	100	500.0	ug/Kg	10/23/02	DP
1,1-Dichloropropene	ND	100	500.0	ug/Kg	10/23/02	DP
1,2,3-Trichlorobenzene	ND	100	500.0	ug/Kg	10/23/02	DP
1,2,3-Trichloropropane	ND	100	500.0	ug/Kg	10/23/02	DP
1,2,4-Trichlorobenzene	ND	100	500.0	ug/Kg	10/23/02	DP
1,2,4-Trimethylbenzene	6890	100	500.0	ug/Kg	10/23/02	DP
1,2-Dibromo-3-chloropropane	ND	100	500.0	ug/Kg	10/23/02	DP
1,2-Dibromoethane	ND	100	500.0	ug/Kg	10/23/02	DP
1,2-Dichlorobenzene	ND	100	500.0	ug/Kg	10/23/02	DP
1,2-Dichloroethane	ND	100	500.0	ug/Kg	10/23/02	DP
1,2-Dichloropropane	ND	100	500.0	ug/Kg	10/23/02	DP
1,3,5-Trimethylbenzene	3330	100	500.0	ug/Kg	10/23/02	DP
1,3-Dichlorobenzene	ND	100	500.0	ug/Kg	10/23/02	DP
1,3-Dichloropropane	ND	100	500.0	ug/Kg	10/23/02	DP
1,4-Dichlorobenzene	ND	100	500.0	ug/Kg	10/23/02	DP
1,4-Dioxane	ND	100	20000.0	ug/Kg	10/23/02	DP
1-Chlorohexane	ND	100	500.0	ug/Kg	10/23/02	DP
2,2-Dichloropropane	ND	100	500.0	ug/Kg	10/23/02	DP
2-Butanone (MEK)	ND	100	10000.0	ug/Kg	10/23/02	DP
2-Chloroethyl vinyl ether	ND	100	500.0	ug/Kg	10/23/02	DP
2-Chlorotoluene	ND	100	500.0	ug/Kg	10/23/02	DP

R = Detection limit for reporting purposes, ND = Not Detected below indicated detection limit, DF = Dilution Factor

Order #: 386812 **Client:** Foster Wheeler Environmental Corp.
Matrix: SOLID **Client Sample ID:** FT31SS04
Date Sampled: 10/21/2002
Time Sampled: 11:55
Sampled By:

Analyte	Result	DF	DLR	Units	Date/Analyst	
8260B Volatile Organic Compounds						
2-Hexanone	ND	100	500.0	ug/Kg	10/23/02	DP
4-Chlorotoluene	ND	100	500.0	ug/Kg	10/23/02	DP
4-Methyl -2- Pentanone	ND	100	500.0	ug/Kg	10/23/02	DP
Acetone	ND	100	500.0	ug/Kg	10/23/02	DP
Acetonitrile	ND	100	500.0	ug/Kg	10/23/02	DP
Acrolein	ND	100	20000.0	ug/Kg	10/23/02	DP
Acrylonitrile	ND	100	500.0	ug/Kg	10/23/02	DP
Allyl chloride	ND	100	500.0	ug/Kg	10/23/02	DP
Benzene	ND	100	500.0	ug/Kg	10/23/02	DP
Benzyl chloride	ND	100	500.0	ug/Kg	10/23/02	DP
Bromobenzene	ND	100	500.0	ug/Kg	10/23/02	DP
Bromochloromethane	ND	100	500.0	ug/Kg	10/23/02	DP
Bromodichloromethane	ND	100	500.0	ug/Kg	10/23/02	DP
Bromoform	ND	100	500.0	ug/Kg	10/23/02	DP
Bromomethane	ND	100	500.0	ug/Kg	10/23/02	DP
Carbon Disulfide	ND	100	500.0	ug/Kg	10/23/02	DP
Carbon tetrachloride	ND	100	500.0	ug/Kg	10/23/02	DP
Chlorobenzene	ND	100	500.0	ug/Kg	10/23/02	DP
Chloroethane	ND	100	500.0	ug/Kg	10/23/02	DP
Chloroform	ND	100	500.0	ug/Kg	10/23/02	DP
Chloromethane	ND	100	500.0	ug/Kg	10/23/02	DP
cis-1,2-Dichloroethene	ND	100	500.0	ug/Kg	10/23/02	DP
cis-1,3-Dichloropropene	ND	100	500.0	ug/Kg	10/23/02	DP
cis-1,4-Dichloro-2-butene	ND	100	500.0	ug/Kg	10/23/02	DP
Dibromochloromethane	ND	100	500.0	ug/Kg	10/23/02	DP
Dibromomethane	ND	100	500.0	ug/Kg	10/23/02	DP
Dichlorodifluoromethane	ND	100	500.0	ug/Kg	10/23/02	DP
Ethyl benzene	577	100	500.0	ug/Kg	10/23/02	DP
Ethyl methacrylate	ND	100	500.0	ug/Kg	10/23/02	DP
Hexachlorobutadiene	ND	100	500.0	ug/Kg	10/23/02	DP
Iodomethane	ND	100	500.0	ug/Kg	10/23/02	DP
Isopropylbenzene (Cumene)	627	100	500.0	ug/Kg	10/23/02	DP
Methacrylonitrile	ND	100	500.0	ug/Kg	10/23/02	DP
Methyl methacrylate	ND	100	500.0	ug/Kg	10/23/02	DP
Methyl-tert-butylether (MTBE)	ND	100	500.0	ug/Kg	10/23/02	DP
Methylene chloride	ND	100	500.0	ug/Kg	10/23/02	DP
n-Butylbenzene	2330	100	500.0	ug/Kg	10/23/02	DP
n-Propylbenzene	936	100	500.0	ug/Kg	10/23/02	DP

R = Detection limit for reporting purposes, ND = Not Detected below indicated detection limit, DF = Dilution Factor

Order #: 386812 **Client:** Foster Wheeler Environmental Corp.
Matrix: SOLID **Client Sample ID:** FT31SS04
Date Sampled: 10/21/2002
e Sampled: 11:55
.pled By:

Analyte	Result	DF	DLR	Units	Date/Analyst
8260B Volatile Organic Compounds					
Naphthalene	2900	100	500.0	ug/Kg	10/23/02 DP
p-Isopropyltoluene	2710	100	500.0	ug/Kg	10/23/02 DP
Pentachloroethane	ND	100	500.0	ug/Kg	10/23/02 DP
Propionitrile	ND	100	500.0	ug/Kg	10/23/02 DP
sec-Butylbenzene	1270	100	500.0	ug/Kg	10/23/02 DP
Styrene	ND	100	500.0	ug/Kg	10/23/02 DP
tert-Butylbenzene	ND	100	500.0	ug/Kg	10/23/02 DP
Tetrachloroethene	ND	100	500.0	ug/Kg	10/23/02 DP
Toluene	ND	100	500.0	ug/Kg	10/23/02 DP
trans-1,2-Dichloroethene	ND	100	500.0	ug/Kg	10/23/02 DP
trans-1,3-Dichloropropene	ND	100	500.0	ug/Kg	10/23/02 DP
trans-1,4-Dichloro-2-butene	ND	100	500.0	ug/Kg	10/23/02 DP
Trichloroethene	ND	100	500.0	ug/Kg	10/23/02 DP
Trichlorofluoromethane	ND	100	500.0	ug/Kg	10/23/02 DP
Vinyl acetate	ND	100	5000.0	ug/Kg	10/23/02 DP
Vinyl chloride	ND	100	500.0	ug/Kg	10/23/02 DP
Xylenes, total	1880	100	500.0	ug/Kg	10/23/02 DP
rrogates				**Units**	**Control Limits**
1,2-Dichloroethane-d4 (sur)	116			%	70 - 130
Dibromofluoromethane (sur)	106			%	70 - 130
p-Bromofluorobenzene (sur)	112			%	70 - 130
Toluene-d8 (sur)	96			%	70 - 130
8270C Acid/Base/Neutral Extractables					
1,2,4-Trichlorobenzene	ND	3	999.0	ug/Kg	10/22/02 DP
1,2-Dichlorobenzene	ND	3	999.0	ug/Kg	10/22/02 DP
1,3-Dichlorobenzene	ND	3	999.0	ug/Kg	10/22/02 DP
1,4-Dichlorobenzene	ND	3	999.0	ug/Kg	10/22/02 DP
2,4,5-Trichlorophenol	ND	3	4995.0	ug/Kg	10/22/02 DP
2,4,6-Trichlorophenol	ND	3	4995.0	ug/Kg	10/22/02 DP
2,4-Dichlorophenol	ND	3	999.0	ug/Kg	10/22/02 DP
2,4-Dimethylphenol	ND	3	999.0	ug/Kg	10/22/02 DP
2,4-Dinitrophenol	ND	3	4995.0	ug/Kg	10/22/02 DP
2,4-Dinitrotoluene	ND	3	999.0	ug/Kg	10/22/02 DP
2,6-Dinitrotoluene	ND	3	999.0	ug/Kg	10/22/02 DP
2-Chloronaphthalene	ND	3	999.0	ug/Kg	10/22/02 DP
2-Chlorophenol	ND	3	999.0	ug/Kg	10/22/02 DP

R = Detection limit for reporting purposes, ND = Not Detected below indicated detection limit, DF = Dilution Factor

Order #: 386812 **Client:** Foster Wheeler Environmental Corp.
Matrix: SOLID **Client Sample ID:** FT31SS04
Date Sampled: 10/21/2002
e Sampled: 11:55
pled By:

Analyte	Result	DF	DLR	Units	Date/Analyst
8270C Acid/Base/Neutral Extractables					
2-Methylnaphthalene	7420	3	999.0	ug/Kg	10/22/02 DP
2-Methylphenol	ND	3	999.0	ug/Kg	10/22/02 DP
2-Nitroaniline	ND	3	4995.0	ug/Kg	10/22/02 DP
2-Nitrophenol	ND	3	999.0	ug/Kg	10/22/02 DP
3,3-Dichlorobenzidine	ND	3	999.0	ug/Kg	10/22/02 DP
3-Nitroaniline	ND	3	4995.0	ug/Kg	10/22/02 DP
4,6-Dinitro-2-methylphenol	ND	3	4995.0	ug/Kg	10/22/02 DP
4-Bromophenyl-phenylether	ND	3	999.0	ug/Kg	10/22/02 DP
4-Chloro-3-methylphenol	ND	3	999.0	ug/Kg	10/22/02 DP
4-Chloroaniline	ND	3	999.0	ug/Kg	10/22/02 DP
4-Chlorophenyl-phenylether	ND	3	999.0	ug/Kg	10/22/02 DP
4-Methylphenol	ND	3	999.0	ug/Kg	10/22/02 DP
4-Nitroaniline	ND	3	4995.0	ug/Kg	10/22/02 DP
4-Nitrophenol	ND	3	4995.0	ug/Kg	10/22/02 DP
Acenaphthene	ND	3	999.0	ug/Kg	10/22/02 DP
Acenaphthylene	ND	3	999.0	ug/Kg	10/22/02 DP
Anthracene	ND	3	999.0	ug/Kg	10/22/02 DP
Benzidine	ND	3	999.0	ug/Kg	10/22/02 DP
Benzo(a)anthracene	ND	3	999.0	ug/Kg	10/22/02 DP
Benzo(a)pyrene	ND	3	999.0	ug/Kg	10/22/02 DP
Benzo(b)fluoranthene	ND	3	999.0	ug/Kg	10/22/02 DP
Benzo(g,h,i)perylene	ND	3	999.0	ug/Kg	10/22/02 DP
Benzo(k)fluoranthene	ND	3	999.0	ug/Kg	10/22/02 DP
Benzoic Acid	ND	3	999.0	ug/Kg	10/22/02 DP
Benzyl alcohol	ND	3	999.0	ug/Kg	10/22/02 DP
bis(2-Chloroethoxy)methane	ND	3	999.0	ug/Kg	10/22/02 DP
bis(2-Chloroethyl)ether	ND	3	999.0	ug/Kg	10/22/02 DP
bis(2-Chloroisopropyl) ether	ND	3	999.0	ug/Kg	10/22/02 DP
bis(2-Ethylhexyl)phthalate	ND	3	999.0	ug/Kg	10/22/02 DP
Butylbenzylphthalate	ND	3	999.0	ug/Kg	10/22/02 DP
Chrysene	ND	3	999.0	ug/Kg	10/22/02 DP
Di-n-butylphthalate	ND	3	999.0	ug/Kg	10/22/02 DP
Di-n-octylphthalate	ND	3	999.0	ug/Kg	10/22/02 DP
Dibenz(a,h)anthracene	ND	3	999.0	ug/Kg	10/22/02 DP
Dibenzofuran	ND	3	999.0	ug/Kg	10/22/02 DP
Diethylphthalate	ND	3	999.0	ug/Kg	10/22/02 DP
Dimethylphthalate	ND	3	999.0	ug/Kg	10/22/02 DP
Fluoranthene	ND	3	999.0	ug/Kg	10/22/02 DP

R = Detection limit for reporting purposes, ND = Not Detected below indicated detection limit, DF = Dilution Factor

Order #: 386812 **Client:** Foster Wheeler Environmental Corp.
Matrix: SOLID **Client Sample ID:** FT31SS04
Date Sampled: 10/21/2002
Time Sampled: 11:55
Sampled By:

Analyte	Result	DF	DLR	Units	Date/Analyst
8270C Acid/Base/Neutral Extractables					
Fluorene	ND	3	999.0	ug/Kg	10/22/02 DP
Hexachlorobenzene	ND	3	999.0	ug/Kg	10/22/02 DP
Hexachlorobutadiene	ND	3	999.0	ug/Kg	10/22/02 DP
Hexachlorocyclopentadiene	ND	3	999.0	ug/Kg	10/22/02 DP
Hexachloroethane	ND	3	999.0	ug/Kg	10/22/02 DP
Indeno(1,2,3-c,d)pyrene	ND	3	999.0	ug/Kg	10/22/02 DP
Isophorone	ND	3	999.0	ug/Kg	10/22/02 DP
N-Nitroso-di-n-propylamine	ND	3	999.0	ug/Kg	10/22/02 DP
N-Nitrosodiphenylamine	ND	3	999.0	ug/Kg	10/22/02 DP
Naphthalene	2040	3	999.0	ug/Kg	10/22/02 DP
Nitrobenzene	ND	3	999.0	ug/Kg	10/22/02 DP
Pentachlorophenol	ND	3	4995.0	ug/Kg	10/22/02 DP
Phenanthrene	ND	3	999.0	ug/Kg	10/22/02 DP
Phenol	ND	3	999.0	ug/Kg	10/22/02 DP
Pyrene	ND	3	999.0	ug/Kg	10/22/02 DP
Surrogates				**Units**	**Control Limits**
2,4,6-Tribromophenol (sur)	74			%	17 - 122
2-Fluorobiphenyl (sur)	87			%	30 - 115
2-Fluorophenol (sur)	85			%	25 - 121
Nitrobenzene-d5 (sur)	113			%	23 - 120
Phenol-d5 (sur)	105			%	24 - 113
Terphenyl-d14 (sur)	82			%	18 - 137
8015M - Total Petroleum Hydrocarbons					
Gasoline	324	50	250.0	mg/Kg	10/23/02 LT
Surrogates				**Units**	**Control Limits**
a,a,a-Trifluorotoluene	99			%	55 - 156

R = Detection limit for reporting purposes, ND = Not Detected below indicated detection limit, DF = Dilution Factor

Order #: 386813 **Client:** Foster Wheeler Environmental Corp.
Matrix: SOLID **Client Sample ID:** FT31SP01
Date Sampled: 10/21/2002
e Sampled: 12:10
mpled By:

Analyte	Result	DF	DLR	Units	Date/Analyst	
1030 Ignitability of Solids						
Ignitability of Solids	Passes	1		P/F	10/23/02	HK
1311/6010B TCLP (ICP Metals)						
Arsenic TCLP	ND	1	0.005	mg/L	10/24/02	KN
Barium TCLP	0.71	1	0.010	mg/L	10/24/02	KN
Cadmium TCLP	ND	1	0.005	mg/L	10/24/02	KN
Chromium TCLP	ND	1	0.010	mg/L	10/24/02	KN
Lead TCLP	ND	1	0.005	mg/L	10/24/02	KN
Selenium TCLP	0.047	1	0.005	mg/L	10/24/02	KN
Silver TCLP	0.005	1	0.005	mg/L	10/24/02	KN
1311/7470 Mercury TCLP						
Mercury TCLP	ND	1	0.01	mg/L	10/24/02	MDJ
1/8260 TCLP Compounds Only						
1,1 Dichloroethylene TCLP	ND	1	0.005	mg/L	10/23/02	AM
1,2 Dichloroethane TCLP	ND	1	0.005	mg/L	10/23/02	AM
Benzene TCLP	ND	1	0.005	mg/L	10/23/02	AM
Carbon Tetrachloride TCLP	ND	1	0.005	mg/L	10/23/02	AM
Chlorobenzene TCLP	ND	1	0.005	mg/L	10/23/02	AM
Chloroform TCLP	ND	1	0.005	mg/L	10/23/02	AM
Methylethylketone TCLP	ND	1	0.005	mg/L	10/23/02	AM
Tetrachloroethylene TCLP	ND	1	0.005	mg/L	10/23/02	AM
Trichloroethylene TCLP	ND	1	0.005	mg/L	10/23/02	AM
Vinyl Chloride TCLP	ND	1	0.005	mg/L	10/23/02	AM
8015 Carbon Chain I						
C06 - C10	373	1	20	mg/Kg	10/22/02	AF
C10 - C22	543	1	30	mg/Kg	10/22/02	AF
C22 - C32	ND	1	50	mg/Kg	10/22/02	AF
8270C Acid/Base/Neutral Extractables						

R = Detection limit for reporting purposes, ND = Not Detected below indicated detection limit, DF = Dilution Factor

Order #: 386813 **Client:** Foster Wheeler Environmental Corp.
Matrix: SOLID **Client Sample ID:** FT31SP01
Date Sampled: 10/21/2002
e Sampled: 12:10
.pled By:

Analyte	Result	DF	DLR	Units	Date/Analyst	
8270C Acid/Base/Neutral Extractables						
1,2,4-Trichlorobenzene	ND	3	999.0	ug/Kg	10/22/02	DP
1,2-Dichlorobenzene	ND	3	999.0	ug/Kg	10/22/02	DP
1,3-Dichlorobenzene	ND	3	999.0	ug/Kg	10/22/02	DP
1,4-Dichlorobenzene	ND	3	999.0	ug/Kg	10/22/02	DP
2,4,5-Trichlorophenol	ND	3	4995.0	ug/Kg	10/22/02	DP
2,4,6-Trichlorophenol	ND	3	4995.0	ug/Kg	10/22/02	DP
2,4-Dichlorophenol	ND	3	999.0	ug/Kg	10/22/02	DP
2,4-Dimethylphenol	ND	3	999.0	ug/Kg	10/22/02	DP
2,4-Dinitrophenol	ND	3	4995.0	ug/Kg	10/22/02	DP
2,4-Dinitrotoluene	ND	3	999.0	ug/Kg	10/22/02	DP
2,6-Dinitrotoluene	ND	3	999.0	ug/Kg	10/22/02	DP
2-Chloronaphthalene	ND	3	999.0	ug/Kg	10/22/02	DP
2-Chlorophenol	ND	3	999.0	ug/Kg	10/22/02	DP
2-Methylnaphthalene	3210	3	999.0	ug/Kg	10/22/02	DP
2-Methylphenol	ND	3	999.0	ug/Kg	10/22/02	DP
2-Nitroaniline	ND	3	4995.0	ug/Kg	10/22/02	DP
2-Nitrophenol	ND	3	999.0	ug/Kg	10/22/02	DP
3,3-Dichlorobenzidine	ND	3	999.0	ug/Kg	10/22/02	DP
3-Nitroaniline	ND	3	4995.0	ug/Kg	10/22/02	DP
4,6-Dinitro-2-methylphenol	ND	3	4995.0	ug/Kg	10/22/02	DP
4-Bromophenyl-phenylether	ND	3	999.0	ug/Kg	10/22/02	DP
4-Chloro-3-methylphenol	ND	3	999.0	ug/Kg	10/22/02	DP
4-Chloroaniline	ND	3	999.0	ug/Kg	10/22/02	DP
4-Chlorophenyl-phenylether	ND	3	999.0	ug/Kg	10/22/02	DP
4-Methylphenol	ND	3	999.0	ug/Kg	10/22/02	DP
4-Nitroaniline	ND	3	4995.0	ug/Kg	10/22/02	DP
4-Nitrophenol	ND	3	4995.0	ug/Kg	10/22/02	DP
Acenaphthene	ND	3	999.0	ug/Kg	10/22/02	DP
Acenaphthylene	ND	3	999.0	ug/Kg	10/22/02	DP
Anthracene	ND	3	999.0	ug/Kg	10/22/02	DP
Benzidine	ND	3	999.0	ug/Kg	10/22/02	DP
Benzo(a)anthracene	ND	3	999.0	ug/Kg	10/22/02	DP
Benzo(a)pyrene	ND	3	999.0	ug/Kg	10/22/02	DP
Benzo(b)fluoranthene	ND	3	999.0	ug/Kg	10/22/02	DP
Benzo(g,h,i)perylene	ND	3	999.0	ug/Kg	10/22/02	DP
Benzo(k)fluoranthene	ND	3	999.0	ug/Kg	10/22/02	DP
Benzoic Acid	ND	3	999.0	ug/Kg	10/22/02	DP

R = Detection limit for reporting purposes, ND = Not Detected below indicated detection limit, DF = Dilution Factor

Order #: 386813 **Client:** Foster Wheeler Environmental Corp.
Matrix: SOLID **Client Sample ID:** FT31SP01
Date Sampled: 10/21/2002
Sampled: 12:10
Sampled By:

Analyte	Result	DF	DLR	Units	Date/Analyst
8270C Acid/Base/Neutral Extractables					
Benzyl alcohol	ND	3	999.0	ug/Kg	10/22/02 DP
bis(2-Chloroethoxy)methane	ND	3	999.0	ug/Kg	10/22/02 DP
bis(2-Chloroethyl)ether	ND	3	999.0	ug/Kg	10/22/02 DP
bis(2-Chloroisopropyl) ether	ND	3	999.0	ug/Kg	10/22/02 DP
bis(2-Ethylhexyl)phthalate	ND	3	999.0	ug/Kg	10/22/02 DP
Butylbenzylphthalate	ND	3	999.0	ug/Kg	10/22/02 DP
Chrysene	ND	3	999.0	ug/Kg	10/22/02 DP
Di-n-butylphthalate	ND	3	999.0	ug/Kg	10/22/02 DP
Di-n-octylphthalate	ND	3	999.0	ug/Kg	10/22/02 DP
Dibenz(a,h)anthracene	ND	3	999.0	ug/Kg	10/22/02 DP
Dibenzofuran	ND	3	999.0	ug/Kg	10/22/02 DP
Diethylphthalate	ND	3	999.0	ug/Kg	10/22/02 DP
Dimethylphthalate	ND	3	999.0	ug/Kg	10/22/02 DP
Fluoranthene	ND	3	999.0	ug/Kg	10/22/02 DP
Fluorene	ND	3	999.0	ug/Kg	10/22/02 DP
Hexachlorobenzene	ND	3	999.0	ug/Kg	10/22/02 DP
Hexachlorobutadiene	ND	3	999.0	ug/Kg	10/22/02 DP
Hexachlorocyclopentadiene	ND	3	999.0	ug/Kg	10/22/02 DP
Hexachloroethane	ND	3	999.0	ug/Kg	10/22/02 DP
Indeno(1,2,3-c,d)pyrene	ND	3	999.0	ug/Kg	10/22/02 DP
Isophorone	ND	3	999.0	ug/Kg	10/22/02 DP
N-Nitroso-di-n-propylamine	ND	3	999.0	ug/Kg	10/22/02 DP
N-Nitrosodiphenylamine	ND	3	999.0	ug/Kg	10/22/02 DP
Naphthalene	1300	3	999.0	ug/Kg	10/22/02 DP
Nitrobenzene	ND	3	999.0	ug/Kg	10/22/02 DP
Pentachlorophenol	ND	3	4995.0	ug/Kg	10/22/02 DP
Phenanthrene	ND	3	999.0	ug/Kg	10/22/02 DP
Phenol	ND	3	999.0	ug/Kg	10/22/02 DP
Pyrene	ND	3	999.0	ug/Kg	10/22/02 DP

Surrogates		Units	Control Limits
2,4,6-Tribromophenol (sur)	71	%	17 - 122
2-Fluorobiphenyl (sur)	78	%	30 - 115
2-Fluorophenol (sur)	67	%	25 - 121
Nitrobenzene-d5 (sur)	87	%	23 - 120
Phenol-d5 (sur)	88	%	24 - 113
Terphenyl-d14 (sur)	86	%	18 - 137

Reactive Cyanide by SW846-7.3

R = Detection limit for reporting purposes, ND = Not Detected below indicated detection limit, DF = Dilution Factor

Order #: 386813
Matrix: SOLID
Date Sampled: 10/21/2002
e Sampled: 12:10
...apled By:

Client: Foster Wheeler Environmental Corp.
Client Sample ID: FT31SP01

Analyte	Result	DF	DLR	Units	Date/Analyst	
Reactive Cyanide by SW846-7.3						
Reactive Cyanide	ND	1	25	mg/Kg	10/24/02	HK
Reactive Sulfide	ND	1	100	mg/Kg	10/24/02	HK
8015M - Total Petroleum Hydrocarbons						
Gasoline	450	50	250.0	mg/Kg	10/23/02	LT
Surrogates				**Units**	**Control Limits**	
a,a,a-Trifluorotoluene	99			%	55 - 156	

R = Detection limit for reporting purposes, ND = Not Detected below indicated detection limit, DF = Dilution Factor

Order #: 386814 **Client:** Foster Wheeler Environmental Corp.
Matrix: SOLID **Client Sample ID:** FT31EX01
Date Sampled: 10/21/2002
Sampled: 07:45
Sampled By:

Analyte	Result	DF	DLR	Units	Date/Analyst	
8015 Carbon Chain I						
C06 - C10	2400	20	400.0	mg/Kg	10/22/02	AF
C10 - C22	2090	20	600.0	mg/Kg	10/22/02	AF
C22 - C32	ND	1	50	mg/Kg	10/22/02	AF
8260B Volatile Organic Compounds						
1,1,1,2-Tetrachloroethane	ND	1000	5000.0	ug/Kg	10/23/02	DP
1,1,1-Trichloroethane	ND	1000	5000.0	ug/Kg	10/23/02	DP
1,1,2,2-Tetrachloroethane	ND	1000	5000.0	ug/Kg	10/23/02	DP
1,1,2-Trichloroethane	ND	1000	5000.0	ug/Kg	10/23/02	DP
1,1,2-Trichlorotrifluoroethane	ND	1000	5000.0	ug/Kg	10/23/02	DP
1,1-Dichloroethane	ND	1000	5000.0	ug/Kg	10/23/02	DP
1,1-Dichloroethene	ND	1000	5000.0	ug/Kg	10/23/02	DP
1,1-Dichloropropene	ND	1000	5000.0	ug/Kg	10/23/02	DP
1,2,3-Trichlorobenzene	ND	1000	5000.0	ug/Kg	10/23/02	DP
1.2,3-Trichloropropane	ND	1000	5000.0	ug/Kg	10/23/02	DP
1,2,4-Trichlorobenzene	ND	1000	5000.0	ug/Kg	10/23/02	DP
1,2,4-Trimethylbenzene	24800	1000	5000.0	ug/Kg	10/23/02	DP
1,2-Dibromo-3-chloropropane	ND	1000	5000.0	ug/Kg	10/23/02	DP
1,2-Dibromoethane	ND	1000	5000.0	ug/Kg	10/23/02	DP
1,2-Dichlorobenzene	ND	1000	5000.0	ug/Kg	10/23/02	DP
1,2-Dichloroethane	ND	1000	5000.0	ug/Kg	10/23/02	DP
1,2-Dichloropropane	ND	1000	5000.0	ug/Kg	10/23/02	DP
1,3,5-Trimethylbenzene	9620	1000	5000.0	ug/Kg	10/23/02	DP
1,3-Dichlorobenzene	ND	1000	5000.0	ug/Kg	10/23/02	DP
1,3-Dichloropropane	ND	1000	5000.0	ug/Kg	10/23/02	DP
1,4-Dichlorobenzene	ND	1000	5000.0	ug/Kg	10/23/02	DP
1,4-Dioxane	ND	1000	200000.0	ug/Kg	10/23/02	DP
1-Chlorohexane	ND	1000	5000.0	ug/Kg	10/23/02	DP
2,2-Dichloropropane	ND	1000	5000.0	ug/Kg	10/23/02	DP
2-Butanone (MEK)	ND	1000	100000.0	ug/Kg	10/23/02	DP
2-Chloroethyl vinyl ether	ND	1000	5000.0	ug/Kg	10/23/02	DP
2-Chlorotoluene	ND	1000	5000.0	ug/Kg	10/23/02	DP
2-Hexanone	ND	1000	5000.0	ug/Kg	10/23/02	DP
4-Chlorotoluene	ND	1000	5000.0	ug/Kg	10/23/02	DP
4-Methyl -2- Pentanone	ND	1000	5000.0	ug/Kg	10/23/02	DP
Acetone	ND	1000	5000.0	ug/Kg	10/23/02	DP

R = Detection limit for reporting purposes, ND = Not Detected below indicated detection limit, DF = Dilution Factor

Order #: 386814 **Client:** Foster Wheeler Environmental Corp.

Matrix: SOLID **Client Sample ID:** FT31EX01

Date Sampled: 10/21/2002

e Sampled: 07:45

apled By:

Analyte	Result	DF	DLR	Units	Date/Analyst
8260B Volatile Organic Compounds					
Acetonitrile	ND	1000	5000.0	ug/Kg	10/23/02 DP
Acrolein	ND	1000	200000.0	ug/Kg	10/23/02 DP
Acrylonitrile	ND	1000	5000.0	ug/Kg	10/23/02 DP
Allyl chloride	ND	1000	5000.0	ug/Kg	10/23/02 DP
Benzene	ND	1000	5000.0	ug/Kg	10/23/02 DP
Benzyl chloride	ND	1000	5000.0	ug/Kg	10/23/02 DP
Bromobenzene	ND	1000	5000.0	ug/Kg	10/23/02 DP
Bromochloromethane	ND	1000	5000.0	ug/Kg	10/23/02 DP
Bromodichloromethane	ND	1000	5000.0	ug/Kg	10/23/02 DP
Bromoform	ND	1000	5000.0	ug/Kg	10/23/02 DP
Bromomethane	ND	1000	5000.0	ug/Kg	10/23/02 DP
Carbon Disulfide	ND	1000	5000.0	ug/Kg	10/23/02 DP
Carbon tetrachloride	ND	1000	5000.0	ug/Kg	10/23/02 DP
Chlorobenzene	ND	1000	5000.0	ug/Kg	10/23/02 DP
Chloroethane	ND	1000	5000.0	ug/Kg	10/23/02 DP
Chloroform	ND	1000	5000.0	ug/Kg	10/23/02 DP
Chloromethane	ND	1000	5000.0	ug/Kg	10/23/02 DP
cis-1,2-Dichloroethene	ND	1000	5000.0	ug/Kg	10/23/02 DP
cis-1,3-Dichloropropene	ND	1000	5000.0	ug/Kg	10/23/02 DP
cis-1,4-Dichloro-2-butene	ND	1000	5000.0	ug/Kg	10/23/02 DP
Dibromochloromethane	ND	1000	5000.0	ug/Kg	10/23/02 DP
Dibromomethane	ND	1000	5000.0	ug/Kg	10/23/02 DP
Dichlorodifluoromethane	ND	1000	5000.0	ug/Kg	10/23/02 DP
Ethyl benzene	34900	1000	5000.0	ug/Kg	10/23/02 DP
Ethyl methacrylate	ND	1000	5000.0	ug/Kg	10/23/02 DP
Hexachlorobutadiene	ND	1000	5000.0	ug/Kg	10/23/02 DP
Iodomethane	ND	1000	5000.0	ug/Kg	10/23/02 DP
Isopropylbenzene (Cumene)	7180	1000	5000.0	ug/Kg	10/23/02 DP
Methacrylonitrile	ND	1000	5000.0	ug/Kg	10/23/02 DP
Methyl methacrylate	ND	1000	5000.0	ug/Kg	10/23/02 DP
Methyl-tert-butylether (MTBE)	ND	1000	5000.0	ug/Kg	10/23/02 DP
Methylene chloride	ND	1000	5000.0	ug/Kg	10/23/02 DP
n-Butylbenzene	6110	1000	5000.0	ug/Kg	10/23/02 DP
n-Propylbenzene	10500	1000	5000.0	ug/Kg	10/23/02 DP
Naphthalene	9160	1000	5000.0	ug/Kg	10/23/02 DP
p-Isopropyltoluene	4840	1000	5000.0	ug/Kg	10/23/02 DP
Pentachloroethane	ND	1000	5000.0	ug/Kg	10/23/02 DP
Propionitrile	ND	1000	5000.0	ug/Kg	10/23/02 DP

R = Detection limit for reporting purposes, ND = Not Detected below indicated detection limit, DF = Dilution Factor

Order #: 386814 **Client:** Foster Wheeler Environmental Corp.
Matrix: SOLID **Client Sample ID:** FT31EX01
Date Sampled: 10/21/2002
Time Sampled: 07:45
Sampled By:

Analyte	Result	DF	DLR	Units	Date/Analyst
8260B Volatile Organic Compounds					
sec-Butylbenzene	4270	1000	5000.0	ug/Kg	10/23/02 DP
Styrene	ND	1000	5000.0	ug/Kg	10/23/02 DP
tert-Butylbenzene	ND	1000	5000.0	ug/Kg	10/23/02 DP
Tetrachloroethene	ND	1000	5000.0	ug/Kg	10/23/02 DP
Toluene	ND	1000	5000.0	ug/Kg	10/23/02 DP
trans-1,2-Dichloroethene	ND	1000	5000.0	ug/Kg	10/23/02 DP
trans-1,3-Dichloropropene	ND	1000	5000.0	ug/Kg	10/23/02 DP
trans-1,4-Dichloro-2-butene	ND	1000	5000.0	ug/Kg	10/23/02 DP
Trichloroethene	ND	1000	5000.0	ug/Kg	10/23/02 DP
Trichlorofluoromethane	ND	1000	5000.0	ug/Kg	10/23/02 DP
Vinyl acetate	ND	1000	50000.0	ug/Kg	10/23/02 DP
Vinyl chloride	ND	1000	5000.0	ug/Kg	10/23/02 DP
Xylenes, total	4410	1000	5000.0	ug/Kg	10/23/02 DP
Surrogates				**Units**	**Control Limits**
1,2-Dichloroethane-d4 (sur)	110			%	70 - 130
Dibromofluoromethane (sur)	104			%	70 - 130
p-Bromofluorobenzene (sur)	106			%	70 - 130
Toluene-d8 (sur)	99			%	70 - 130
8270C Acid/Base/Neutral Extractables					
1,2,4-Trichlorobenzene	ND	3	999.0	ug/Kg	10/23/02 DP
1,2-Dichlorobenzene	ND	3	999.0	ug/Kg	10/23/02 DP
1,3-Dichlorobenzene	ND	3	999.0	ug/Kg	10/23/02 DP
1,4-Dichlorobenzene	ND	3	999.0	ug/Kg	10/23/02 DP
2,4,5-Trichlorophenol	ND	3	4995.0	ug/Kg	10/23/02 DP
2,4,6-Trichlorophenol	ND	3	4995.0	ug/Kg	10/23/02 DP
2,4-Dichlorophenol	ND	3	999.0	ug/Kg	10/23/02 DP
2,4-Dimethylphenol	ND	3	999.0	ug/Kg	10/23/02 DP
2,4-Dinitrophenol	ND	3	4995.0	ug/Kg	10/23/02 DP
2,4-Dinitrotoluene	ND	3	999.0	ug/Kg	10/23/02 DP
2,6-Dinitrotoluene	ND	3	999.0	ug/Kg	10/23/02 DP
2-Chloronaphthalene	ND	3	999.0	ug/Kg	10/23/02 DP
2-Chlorophenol	ND	3	999.0	ug/Kg	10/23/02 DP
2-Methylnaphthalene	10400	3	999.0	ug/Kg	10/23/02 DP
2-Methylphenol	ND	3	999.0	ug/Kg	10/23/02 DP
2-Nitroaniline	ND	3	4995.0	ug/Kg	10/23/02 DP
2-Nitrophenol	ND	3	999.0	ug/Kg	10/23/02 DP

DLR = Detection limit for reporting purposes, ND = Not Detected below indicated detection limit, DF = Dilution Factor

Order #: 386814 **Client:** Foster Wheeler Environmental Corp.
Matrix: SOLID **Client Sample ID:** FT31EX01
Date Sampled: 10/21/2002
e Sampled: 07:45
.npled By:

Analyte	Result	DF	DLR	Units	Date/Analyst
8270C Acid/Base/Neutral Extractables					
3,3-Dichlorobenzidine	ND	3	999.0	ug/Kg	10/23/02 DP
3-Nitroaniline	ND	3	4995.0	ug/Kg	10/23/02 DP
4,6-Dinitro-2-methylphenol	ND	3	4995.0	ug/Kg	10/23/02 DP
4-Bromophenyl-phenylether	ND	3	999.0	ug/Kg	10/23/02 DP
4-Chloro-3-methylphenol	ND	3	999.0	ug/Kg	10/23/02 DP
4-Chloroaniline	ND	3	999.0	ug/Kg	10/23/02 DP
4-Chlorophenyl-phenylether	ND	3	999.0	ug/Kg	10/23/02 DP
4-Methylphenol	ND	3	999.0	ug/Kg	10/23/02 DP
4-Nitroaniline	ND	3	4995.0	ug/Kg	10/23/02 DP
4-Nitrophenol	ND	3	4995.0	ug/Kg	10/23/02 DP
Acenaphthene	ND	3	999.0	ug/Kg	10/23/02 DP
Acenaphthylene	ND	3	999.0	ug/Kg	10/23/02 DP
Anthracene	ND	3	999.0	ug/Kg	10/23/02 DP
Benzidine	ND	3	999.0	ug/Kg	10/23/02 DP
Benzo(a)anthracene	ND	3	999.0	ug/Kg	10/23/02 DP
Benzo(a)pyrene	ND	3	999.0	ug/Kg	10/23/02 DP
Benzo(b)fluoranthene	ND	3	999.0	ug/Kg	10/23/02 DP
Benzo(g,h,i)perylene	ND	3	999.0	ug/Kg	10/23/02 DP
Benzo(k)fluoranthene	ND	3	999.0	ug/Kg	10/23/02 DP
Benzoic Acid	ND	3	999.0	ug/Kg	10/23/02 DP
Benzyl alcohol	ND	3	999.0	ug/Kg	10/23/02 DP
bis(2-Chloroethoxy)methane	ND	3	999.0	ug/Kg	10/23/02 DP
bis(2-Chloroethyl)ether	ND	3	999.0	ug/Kg	10/23/02 DP
bis(2-Chloroisopropyl) ether	ND	3	999.0	ug/Kg	10/23/02 DP
bis(2-Ethylhexyl)phthalate	ND	3	999.0	ug/Kg	10/23/02 DP
Butylbenzylphthalate	ND	3	999.0	ug/Kg	10/23/02 DP
Chrysene	ND	3	999.0	ug/Kg	10/23/02 DP
Di-n-butylphthalate	ND	3	999.0	ug/Kg	10/23/02 DP
Di-n-octylphthalate	ND	3	999.0	ug/Kg	10/23/02 DP
Dibenz(a,h)anthracene	ND	3	999.0	ug/Kg	10/23/02 DP
Dibenzofuran	ND	3	999.0	ug/Kg	10/23/02 DP
Diethylphthalate	ND	3	999.0	ug/Kg	10/23/02 DP
Dimethylphthalate	ND	3	999.0	ug/Kg	10/23/02 DP
Fluoranthene	ND	3	999.0	ug/Kg	10/23/02 DP
Fluorene	ND	3	999.0	ug/Kg	10/23/02 DP
Hexachlorobenzene	ND	3	999.0	ug/Kg	10/23/02 DP
Hexachlorobutadiene	ND	3	999.0	ug/Kg	10/23/02 DP
Hexachlorocyclopentadiene	ND	3	999.0	ug/Kg	10/23/02 DP

? = Detection limit for reporting purposes, ND = Not Detected below indicated detection limit, DF = Dilution Factor

Order #: 386814 **Client:** Foster Wheeler Environmental Corp.

Matrix: SOLID **Client Sample ID:** FT31EX01

Date Sampled: 10/21/2002

e Sampled: 07:45

.pled By:

Analyte	Result	DF	DLR	Units	Date/Analyst
8270C Acid/Base/Neutral Extractables					
Hexachloroethane	ND	3	999.0	ug/Kg	10/23/02 DP
Indeno(1,2,3-c,d)pyrene	ND	3	999.0	ug/Kg	10/23/02 DP
Isophorone	ND	3	999.0	ug/Kg	10/23/02 DP
N-Nitroso-di-n-propylamine	ND	3	999.0	ug/Kg	10/23/02 DP
N-Nitrosodiphenylamine	ND	3	999.0	ug/Kg	10/23/02 DP
Naphthalene	5890	3	999.0	ug/Kg	10/23/02 DP
Nitrobenzene	ND	3	999.0	ug/Kg	10/23/02 DP
Pentachlorophenol	ND	3	4995.0	ug/Kg	10/23/02 DP
Phenanthrene	ND	3	999.0	ug/Kg	10/23/02 DP
Phenol	ND	3	999.0	ug/Kg	10/23/02 DP
Pyrene	ND	3	999.0	ug/Kg	10/23/02 DP
Surrogates				**Units**	**Control Limits**
2,4,6-Tribromophenol (sur)	73			%	17 - 122
2-Fluorobiphenyl (sur)	90			%	30 - 115
2-Fluorophenol (sur)	89			%	25 - 121
Nitrobenzene-d5 (sur)	131			%	23 - 120
Phenol-d5 (sur)	120			%	24 - 113
Terphenyl-d14 (sur)	79			%	18 - 137
8015M - Total Petroleum Hydrocarbons					
Gasoline	1300	100	500.0	mg/Kg	10/23/02 LT
Surrogates				**Units**	**Control Limits**
a,a,a-Trifluorotoluene	96			%	55 - 156

R = Detection limit for reporting purposes, ND = Not Detected below indicated detection limit, DF = Dilution Factor

Order #: 386815 **Client:** Foster Wheeler Environmental Corp.
Matrix: SOLID **Client Sample ID:** FT31EX02
Date Sampled: 10/21/2002
Time Sampled: 08:00
Sampled By:

Analyte	Result	DF	DLR	Units	Date/Analyst	
8015 Carbon Chain I						
C06 - C10	169	1	20	mg/Kg	10/22/02	AF
C10 - C22	309	1	30	mg/Kg	10/22/02	AF
C22 - C32	ND	1	50	mg/Kg	10/22/02	AF
8260B Volatile Organic Compounds						
1,1,1,2-Tetrachloroethane	ND	1000	5000.0	ug/Kg	10/23/02	DP
1,1,1-Trichloroethane	ND	1000	5000.0	ug/Kg	10/23/02	DP
1,1,2,2-Tetrachloroethane	ND	1000	5000.0	ug/Kg	10/23/02	DP
1,1,2-Trichloroethane	ND	1000	5000.0	ug/Kg	10/23/02	DP
1,1,2-Trichlorotrifluoroethane	ND	1000	5000.0	ug/Kg	10/23/02	DP
1,1-Dichloroethane	ND	1000	5000.0	ug/Kg	10/23/02	DP
1,1-Dichloroethene	ND	1000	5000.0	ug/Kg	10/23/02	DP
1,1-Dichloropropene	ND	1000	5000.0	ug/Kg	10/23/02	DP
1,2,3-Trichlorobenzene	ND	1000	5000.0	ug/Kg	10/23/02	DP
1,2,3-Trichloropropane	ND	1000	5000.0	ug/Kg	10/23/02	DP
1,2,4-Trichlorobenzene	ND	1000	5000.0	ug/Kg	10/23/02	DP
1,2,4-Trimethylbenzene	ND	1000	5000.0	ug/Kg	10/23/02	DP
1,2-Dibromo-3-chloropropane	ND	1000	5000.0	ug/Kg	10/23/02	DP
1,2-Dibromoethane	ND	1000	5000.0	ug/Kg	10/23/02	DP
1,2-Dichlorobenzene	ND	1000	5000.0	ug/Kg	10/23/02	DP
1,2-Dichloroethane	ND	1000	5000.0	ug/Kg	10/23/02	DP
1,2-Dichloropropane	ND	1000	5000.0	ug/Kg	10/23/02	DP
1,3,5-Trimethylbenzene	ND	1000	5000.0	ug/Kg	10/23/02	DP
1,3-Dichlorobenzene	ND	1000	5000.0	ug/Kg	10/23/02	DP
1,3-Dichloropropane	ND	1000	5000.0	ug/Kg	10/23/02	DP
1,4-Dichlorobenzene	ND	1000	5000.0	ug/Kg	10/23/02	DP
1,4-Dioxane	ND	1000	200000.0	ug/Kg	10/23/02	DP
1-Chlorohexane	ND	1000	5000.0	ug/Kg	10/23/02	DP
2,2-Dichloropropane	ND	1000	5000.0	ug/Kg	10/23/02	DP
2-Butanone (MEK)	ND	1000	100000.0	ug/Kg	10/23/02	DP
2-Chloroethyl vinyl ether	ND	1000	5000.0	ug/Kg	10/23/02	DP
2-Chlorotoluene	ND	1000	5000.0	ug/Kg	10/23/02	DP
2-Hexanone	ND	1000	5000.0	ug/Kg	10/23/02	DP
4-Chlorotoluene	ND	1000	5000.0	ug/Kg	10/23/02	DP
4-Methyl -2- Pentanone	ND	1000	5000.0	ug/Kg	10/23/02	DP
Acetone	ND	1000	5000.0	ug/Kg	10/23/02	DP

R = Detection limit for reporting purposes, ND = Not Detected below indicated detection limit, DF = Dilution Factor

Order #: 386815 **Client:** Foster Wheeler Environmental Corp.
Matrix: SOLID **Client Sample ID:** FT31EX02
Date Sampled: 10/21/2002
e Sampled: 08:00
ıpled By:

Analyte	Result	DF	DLR	Units	Date/Analyst
8260B Volatile Organic Compounds					
Acetonitrile	ND	1000	5000.0	ug/Kg	10/23/02 DP
Acrolein	ND	1000	200000.0	ug/Kg	10/23/02 DP
Acrylonitrile	ND	1000	5000.0	ug/Kg	10/23/02 DP
Allyl chloride	ND	1000	5000.0	ug/Kg	10/23/02 DP
Benzene	ND	1000	5000.0	ug/Kg	10/23/02 DP
Benzyl chloride	ND	1000	5000.0	ug/Kg	10/23/02 DP
Bromobenzene	ND	1000	5000.0	ug/Kg	10/23/02 DP
Bromochloromethane	ND	1000	5000.0	ug/Kg	10/23/02 DP
Bromodichloromethane	ND	1000	5000.0	ug/Kg	10/23/02 DP
Bromoform	ND	1000	5000.0	ug/Kg	10/23/02 DP
Bromomethane	ND	1000	5000.0	ug/Kg	10/23/02 DP
Carbon Disulfide	ND	1000	5000.0	ug/Kg	10/23/02 DP
Carbon tetrachloride	ND	1000	5000.0	ug/Kg	10/23/02 DP
Chlorobenzene	ND	1000	5000.0	ug/Kg	10/23/02 DP
Chloroethane	ND	1000	5000.0	ug/Kg	10/23/02 DP
Chloroform	ND	1000	5000.0	ug/Kg	10/23/02 DP
Chloromethane	ND	1000	5000.0	ug/Kg	10/23/02 DP
cis-1,2-Dichloroethene	ND	1000	5000.0	ug/Kg	10/23/02 DP
cis-1,3-Dichloropropene	ND	1000	5000.0	ug/Kg	10/23/02 DP
cis-1,4-Dichloro-2-butene	ND	1000	5000.0	ug/Kg	10/23/02 DP
Dibromochloromethane	ND	1000	5000.0	ug/Kg	10/23/02 DP
Dibromomethane	ND	1000	5000.0	ug/Kg	10/23/02 DP
Dichlorodifluoromethane	ND	1000	5000.0	ug/Kg	10/23/02 DP
Ethyl benzene	5470	1000	5000.0	ug/Kg	10/23/02 DP
Ethyl methacrylate	ND	1000	5000.0	ug/Kg	10/23/02 DP
Hexachlorobutadiene	ND	1000	5000.0	ug/Kg	10/23/02 DP
Iodomethane	ND	1000	5000.0	ug/Kg	10/23/02 DP
Isopropylbenzene (Cumene)	ND	1000	5000.0	ug/Kg	10/23/02 DP
Methacrylonitrile	ND	1000	5000.0	ug/Kg	10/23/02 DP
Methyl methacrylate	ND	1000	5000.0	ug/Kg	10/23/02 DP
Methyl-tert-butylether (MTBE)	ND	1000	5000.0	ug/Kg	10/23/02 DP
Methylene chloride	ND	1000	5000.0	ug/Kg	10/23/02 DP
n-Butylbenzene	ND	1000	5000.0	ug/Kg	10/23/02 DP
n-Propylbenzene	ND	1000	5000.0	ug/Kg	10/23/02 DP
Naphthalene	5760	1000	5000.0	ug/Kg	10/23/02 DP
p-Isopropyltoluene	ND	1000	5000.0	ug/Kg	10/23/02 DP
Pentachloroethane	ND	1000	5000.0	ug/Kg	10/23/02 DP
Propionitrile	ND	1000	5000.0	ug/Kg	10/23/02 DP

R = Detection limit for reporting purposes, ND = Not Detected below indicated detection limit, DF = Dilution Factor

Order #: 386815 **Client:** Foster Wheeler Environmental Corp.
Matrix: SOLID **Client Sample ID:** FT31EX02
Date Sampled: 10/21/2002
Time Sampled: 08:00
Sampled By:

Analyte	Result	DF	DLR	Units	Date/Analyst	
8260B Volatile Organic Compounds						
sec-Butylbenzene	ND	1000	5000.0	ug/Kg	10/23/02	DP
Styrene	ND	1000	5000.0	ug/Kg	10/23/02	DP
tert-Butylbenzene	ND	1000	5000.0	ug/Kg	10/23/02	DP
Tetrachloroethene	ND	1000	5000.0	ug/Kg	10/23/02	DP
Toluene	ND	1000	5000.0	ug/Kg	10/23/02	DP
trans-1,2-Dichloroethene	ND	1000	5000.0	ug/Kg	10/23/02	DP
trans-1,3-Dichloropropene	ND	1000	5000.0	ug/Kg	10/23/02	DP
trans-1,4-Dichloro-2-butene	ND	1000	5000.0	ug/Kg	10/23/02	DP
Trichloroethene	ND	1000	5000.0	ug/Kg	10/23/02	DP
Trichlorofluoromethane	ND	1000	5000.0	ug/Kg	10/23/02	DP
Vinyl acetate	ND	1000	50000.0	ug/Kg	10/23/02	DP
Vinyl chloride	ND	1000	5000.0	ug/Kg	10/23/02	DP
Xylenes, total	ND	1000	5000.0	ug/Kg	10/23/02	DP
Surrogates				**Units**	**Control Limits**	
1,2-Dichloroethane-d4 (sur)	119			%	70 - 130	
Dibromofluoromethane (sur)	106			%	70 - 130	
p-Bromofluorobenzene (sur)	102			%	70 - 130	
Toluene-d8 (sur)	99			%	70 - 130	
8270C Acid/Base/Neutral Extractables						
1,2,4-Trichlorobenzene	ND	3	999.0	ug/Kg	10/23/02	DP
1,2-Dichlorobenzene	ND	3	999.0	ug/Kg	10/23/02	DP
1,3-Dichlorobenzene	ND	3	999.0	ug/Kg	10/23/02	DP
1,4-Dichlorobenzene	ND	3	999.0	ug/Kg	10/23/02	DP
2,4,5-Trichlorophenol	ND	3	4995.0	ug/Kg	10/23/02	DP
2,4,6-Trichlorophenol	ND	3	4995.0	ug/Kg	10/23/02	DP
2,4-Dichlorophenol	ND	3	999.0	ug/Kg	10/23/02	DP
2,4-Dimethylphenol	ND	3	999.0	ug/Kg	10/23/02	DP
2,4-Dinitrophenol	ND	3	4995.0	ug/Kg	10/23/02	DP
2,4-Dinitrotoluene	ND	3	999.0	ug/Kg	10/23/02	DP
2,6-Dinitrotoluene	ND	3	999.0	ug/Kg	10/23/02	DP
2-Chloronaphthalene	ND	3	999.0	ug/Kg	10/23/02	DP
2-Chlorophenol	ND	3	999.0	ug/Kg	10/23/02	DP
2-Methylnaphthalene	1250	3	999.0	ug/Kg	10/23/02	DP
2-Methylphenol	ND	3	999.0	ug/Kg	10/23/02	DP
2-Nitroaniline	ND	3	4995.0	ug/Kg	10/23/02	DP
2-Nitrophenol	ND	3	999.0	ug/Kg	10/23/02	DP

DLR = Detection limit for reporting purposes, ND = Not Detected below indicated detection limit, DF = Dilution Factor

Order #: 386815 **Client:** Foster Wheeler Environmental Corp.
Matrix: SOLID **Client Sample ID:** FT31EX02
Date Sampled: 10/21/2002
Sampled: 08:00
Sampled By:

Analyte	Result	DF	DLR	Units	Date/Analyst	
8270C Acid/Base/Neutral Extractables						
3,3-Dichlorobenzidine	ND	3	999.0	ug/Kg	10/23/02	DP
3-Nitroaniline	ND	3	4995.0	ug/Kg	10/23/02	DP
4,6-Dinitro-2-methylphenol	ND	3	4995.0	ug/Kg	10/23/02	DP
4-Bromophenyl-phenylether	ND	3	999.0	ug/Kg	10/23/02	DP
4-Chloro-3-methylphenol	ND	3	999.0	ug/Kg	10/23/02	DP
4-Chloroaniline	ND	3	999.0	ug/Kg	10/23/02	DP
4-Chlorophenyl-phenylether	ND	3	999.0	ug/Kg	10/23/02	DP
4-Methylphenol	ND	3	999.0	ug/Kg	10/23/02	DP
4-Nitroaniline	ND	3	4995.0	ug/Kg	10/23/02	DP
4-Nitrophenol	ND	3	4995.0	ug/Kg	10/23/02	DP
Acenaphthene	ND	3	999.0	ug/Kg	10/23/02	DP
Acenaphthylene	ND	3	999.0	ug/Kg	10/23/02	DP
Anthracene	ND	3	999.0	ug/Kg	10/23/02	DP
Benzidine	ND	3	999.0	ug/Kg	10/23/02	DP
Benzo(a)anthracene	ND	3	999.0	ug/Kg	10/23/02	DP
Benzo(a)pyrene	ND	3	999.0	ug/Kg	10/23/02	DP
Benzo(b)fluoranthene	ND	3	999.0	ug/Kg	10/23/02	DP
Benzo(g,h,i)perylene	ND	3	999.0	ug/Kg	10/23/02	DP
Benzo(k)fluoranthene	ND	3	999.0	ug/Kg	10/23/02	DP
Benzoic Acid	ND	3	999.0	ug/Kg	10/23/02	DP
Benzyl alcohol	ND	3	999.0	ug/Kg	10/23/02	DP
bis(2-Chloroethoxy)methane	ND	3	999.0	ug/Kg	10/23/02	DP
bis(2-Chloroethyl)ether	ND	3	999.0	ug/Kg	10/23/02	DP
bis(2-Chloroisopropyl) ether	ND	3	999.0	ug/Kg	10/23/02	DP
bis(2-Ethylhexyl)phthalate	ND	3	999.0	ug/Kg	10/23/02	DP
Butylbenzylphthalate	ND	3	999.0	ug/Kg	10/23/02	DP
Chrysene	ND	3	999.0	ug/Kg	10/23/02	DP
Di-n-butylphthalate	ND	3	999.0	ug/Kg	10/23/02	DP
Di-n-octylphthalate	ND	3	999.0	ug/Kg	10/23/02	DP
Dibenz(a,h)anthracene	ND	3	999.0	ug/Kg	10/23/02	DP
Dibenzofuran	ND	3	999.0	ug/Kg	10/23/02	DP
Diethylphthalate	ND	3	999.0	ug/Kg	10/23/02	DP
Dimethylphthalate	ND	3	999.0	ug/Kg	10/23/02	DP
Fluoranthene	ND	3	999.0	ug/Kg	10/23/02	DP
Fluorene	ND	3	999.0	ug/Kg	10/23/02	DP
Hexachlorobenzene	ND	3	999.0	ug/Kg	10/23/02	DP
Hexachlorobutadiene	ND	3	999.0	ug/Kg	10/23/02	DP
Hexachlorocyclopentadiene	ND	3	999.0	ug/Kg	10/23/02	DP

R = Detection limit for reporting purposes, ND = Not Detected below indicated detection limit, DF = Dilution Factor

Order #: 386815 **Client:** Foster Wheeler Environmental Corp.

Matrix: SOLID **Client Sample ID:** FT31EX02

Date Sampled: 10/21/2002

Time Sampled: 08:00

Sampled By:

Analyte	Result	DF	DLR	Units	Date/Analyst	
8270C Acid/Base/Neutral Extractables						
Hexachloroethane	ND	3	999.0	ug/Kg	10/23/02	DP
Indeno(1,2,3-c,d)pyrene	ND	3	999.0	ug/Kg	10/23/02	DP
Isophorone	ND	3	999.0	ug/Kg	10/23/02	DP
N-Nitroso-di-n-propylamine	ND	3	999.0	ug/Kg	10/23/02	DP
N-Nitrosodiphenylamine	ND	3	999.0	ug/Kg	10/23/02	DP
Naphthalene	511 J	3	999.0	ug/Kg	10/23/02	DP
Nitrobenzene	ND	3	999.0	ug/Kg	10/23/02	DP
Pentachlorophenol	ND	3	4995.0	ug/Kg	10/23/02	DP
Phenanthrene	ND	3	999.0	ug/Kg	10/23/02	DP
Phenol	ND	3	999.0	ug/Kg	10/23/02	DP
Pyrene	ND	3	999.0	ug/Kg	10/23/02	DP
Surrogates				**Units**	**Control Limits**	
2,4,6-Tribromophenol (sur)	73			%	17 - 122	
2-Fluorobiphenyl (sur)	69			%	30 - 115	
2-Fluorophenol (sur)	71			%	25 - 121	
Nitrobenzene-d5 (sur)	73			%	23 - 120	
Phenol-d5 (sur)	79			%	24 - 113	
Terphenyl-d14 (sur)	83			%	18 - 137	
8015M - Total Petroleum Hydrocarbons						
Gasoline	257	50	250.0	mg/Kg	10/23/02	LT
Surrogates				**Units**	**Control Limits**	
a,a,a-Trifluorotoluene	94			%	55 - 156	

DLR = Detection limit for reporting purposes, ND = Not Detected below indicated detection limit, DF = Dilution Factor

Order #: 386816 **Client:** Foster Wheeler Environmental Corp.
Matrix: SOLID **Client Sample ID:** FT31EX03
Date Sampled: 10/21/2002
Sampled: 08:15
Sampled By:

Analyte	Result	DF	DLR	Units	Date/Analyst	
8015 Carbon Chain I						
C06 - C10	1990	10	200.0	mg/Kg	10/22/02	AF
C10 - C22	1400	10	300.0	mg/Kg	10/22/02	AF
C22 - C32	ND	1	50	mg/Kg	10/22/02	AF
8260B Volatile Organic Compounds						
1,1,1,2-Tetrachloroethane	ND	1000	5000.0	ug/Kg	10/23/02	DP
1,1,1-Trichloroethane	ND	1000	5000.0	ug/Kg	10/23/02	DP
1,1,2,2-Tetrachloroethane	ND	1000	5000.0	ug/Kg	10/23/02	DP
1,1,2-Trichloroethane	ND	1000	5000.0	ug/Kg	10/23/02	DP
1,1,2-Trichlorotrifluoroethane	ND	1000	5000.0	ug/Kg	10/23/02	DP
1,1-Dichloroethane	ND	1000	5000.0	ug/Kg	10/23/02	DP
1,1-Dichloroethene	ND	1000	5000.0	ug/Kg	10/23/02	DP
1,1-Dichloropropene	ND	1000	5000.0	ug/Kg	10/23/02	DP
1,2,3-Trichlorobenzene	ND	1000	5000.0	ug/Kg	10/23/02	DP
1,2,3-Trichloropropane	ND	1000	5000.0	ug/Kg	10/23/02	DP
1,2,4-Trichlorobenzene	ND	1000	5000.0	ug/Kg	10/23/02	DP
1,2,4-Trimethylbenzene	44400	1000	5000.0	ug/Kg	10/23/02	DP
1,2-Dibromo-3-chloropropane	ND	1000	5000.0	ug/Kg	10/23/02	DP
1,2-Dibromoethane	ND	1000	5000.0	ug/Kg	10/23/02	DP
1,2-Dichlorobenzene	ND	1000	5000.0	ug/Kg	10/23/02	DP
1,2-Dichloroethane	ND	1000	5000.0	ug/Kg	10/23/02	DP
1,2-Dichloropropane	ND	1000	5000.0	ug/Kg	10/23/02	DP
1,3,5-Trimethylbenzene	13800	1000	5000.0	ug/Kg	10/23/02	DP
1,3-Dichlorobenzene	ND	1000	5000.0	ug/Kg	10/23/02	DP
1,3-Dichloropropane	ND	1000	5000.0	ug/Kg	10/23/02	DP
1,4-Dichlorobenzene	ND	1000	5000.0	ug/Kg	10/23/02	DP
1,4-Dioxane	ND	1000	200000.0	ug/Kg	10/23/02	DP
1-Chlorohexane	ND	1000	5000.0	ug/Kg	10/23/02	DP
2,2-Dichloropropane	ND	1000	5000.0	ug/Kg	10/23/02	DP
2-Butanone (MEK)	ND	1000	100000.0	ug/Kg	10/23/02	DP
2-Chloroethyl vinyl ether	ND	1000	5000.0	ug/Kg	10/23/02	DP
2-Chlorotoluene	ND	1000	5000.0	ug/Kg	10/23/02	DP
2-Hexanone	ND	1000	5000.0	ug/Kg	10/23/02	DP
4-Chlorotoluene	ND	1000	5000.0	ug/Kg	10/23/02	DP
4-Methyl -2- Pentanone	ND	1000	5000.0	ug/Kg	10/23/02	DP
Acetone	ND	1000	5000.0	ug/Kg	10/23/02	DP

R = Detection limit for reporting purposes, ND = Not Detected below indicated detection limit, DF = Dilution Factor

Order #: 386816 **Client:** Foster Wheeler Environmental Corp.

Matrix: SOLID **Client Sample ID:** FT31EX03

Date Sampled: 10/21/2002

e Sampled: 08:15

npled By:

Analyte	Result	DF	DLR	Units	Date/Analyst
8260B Volatile Organic Compounds					
Acetonitrile	ND	1000	5000.0	ug/Kg	10/23/02 DP
Acrolein	ND	1000	200000.0	ug/Kg	10/23/02 DP
Acrylonitrile	ND	1000	5000.0	ug/Kg	10/23/02 DP
Allyl chloride	ND	1000	5000.0	ug/Kg	10/23/02 DP
Benzene	ND	1000	5000.0	ug/Kg	10/23/02 DP
Benzyl chloride	ND	1000	5000.0	ug/Kg	10/23/02 DP
Bromobenzene	ND	1000	5000.0	ug/Kg	10/23/02 DP
Bromochloromethane	ND	1000	5000.0	ug/Kg	10/23/02 DP
Bromodichloromethane	ND	1000	5000.0	ug/Kg	10/23/02 DP
Bromoform	ND	1000	5000.0	ug/Kg	10/23/02 DP
Bromomethane	ND	1000	5000.0	ug/Kg	10/23/02 DP
Carbon Disulfide	ND	1000	5000.0	ug/Kg	10/23/02 DP
Carbon tetrachloride	ND	1000	5000.0	ug/Kg	10/23/02 DP
Chlorobenzene	ND	1000	5000.0	ug/Kg	10/23/02 DP
Chloroethane	ND	1000	5000.0	ug/Kg	10/23/02 DP
Chloroform	ND	1000	5000.0	ug/Kg	10/23/02 DP
Chloromethane	ND	1000	5000.0	ug/Kg	10/23/02 DP
cis-1,2-Dichloroethene	ND	1000	5000.0	ug/Kg	10/23/02 DP
cis-1,3-Dichloropropene	ND	1000	5000.0	ug/Kg	10/23/02 DP
cis-1,4-Dichloro-2-butene	ND	1000	5000.0	ug/Kg	10/23/02 DP
Dibromochloromethane	ND	1000	5000.0	ug/Kg	10/23/02 DP
Dibromomethane	ND	1000	5000.0	ug/Kg	10/23/02 DP
Dichlorodifluoromethane	ND	1000	5000.0	ug/Kg	10/23/02 DP
Ethyl benzene	37200	1000	5000.0	ug/Kg	10/23/02 DP
Ethyl methacrylate	ND	1000	5000.0	ug/Kg	10/23/02 DP
Hexachlorobutadiene	ND	1000	5000.0	ug/Kg	10/23/02 DP
Iodomethane	ND	1000	5000.0	ug/Kg	10/23/02 DP
Isopropylbenzene (Cumene)	10600	1000	5000.0	ug/Kg	10/23/02 DP
Methacrylonitrile	ND	1000	5000.0	ug/Kg	10/23/02 DP
Methyl methacrylate	ND	1000	5000.0	ug/Kg	10/23/02 DP
Methyl-tert-butylether (MTBE)	ND	1000	5000.0	ug/Kg	10/23/02 DP
Methylene chloride	ND	1000	5000.0	ug/Kg	10/23/02 DP
n-Butylbenzene	6200	1000	5000.0	ug/Kg	10/23/02 DP
n-Propylbenzene	16400	1000	5000.0	ug/Kg	10/23/02 DP
Naphthalene	10800	1000	5000.0	ug/Kg	10/23/02 DP
p-Isopropyltoluene	8290	1000	5000.0	ug/Kg	10/23/02 DP
Pentachloroethane	ND	1000	5000.0	ug/Kg	10/23/02 DP
Propionitrile	ND	1000	5000.0	ug/Kg	10/23/02 DP

R = Detection limit for reporting purposes, ND = Not Detected below indicated detection limit, DF = Dilution Factor

Order #: 386816 **Client:** Foster Wheeler Environmental Corp.
Matrix: SOLID **Client Sample ID:** FT31EX03
Date Sampled: 10/21/2002
Time Sampled: 08:15
Sampled By:

Analyte	Result	DF	DLR	Units	Date/Analyst
8260B Volatile Organic Compounds					
sec-Butylbenzene	7620	1000	5000.0	ug/Kg	10/23/02 DP
Styrene	ND	1000	5000.0	ug/Kg	10/23/02 DP
tert-Butylbenzene	ND	1000	5000.0	ug/Kg	10/23/02 DP
Tetrachloroethene	ND	1000	5000.0	ug/Kg	10/23/02 DP
Toluene	ND	1000	5000.0	ug/Kg	10/23/02 DP
trans-1,2-Dichloroethene	ND	1000	5000.0	ug/Kg	10/23/02 DP
trans-1,3-Dichloropropene	ND	1000	5000.0	ug/Kg	10/23/02 DP
trans-1,4-Dichloro-2-butene	ND	1000	5000.0	ug/Kg	10/23/02 DP
Trichloroethene	ND	1000	5000.0	ug/Kg	10/23/02 DP
Trichlorofluoromethane	ND	1000	5000.0	ug/Kg	10/23/02 DP
Vinyl acetate	ND	1000	50000.0	ug/Kg	10/23/02 DP
Vinyl chloride	ND	1000	5000.0	ug/Kg	10/23/02 DP
Xylenes, total	ND	1000	5000.0	ug/Kg	10/23/02 DP
Surrogates				**Units**	**Control Limits**
1,2-Dichloroethane-d4 (sur)	113			%	70 - 130
Dibromofluoromethane (sur)	105			%	70 - 130
p-Bromofluorobenzene (sur)	111			%	70 - 130
Toluene-d8 (sur)	94			%	70 - 130
8270C Acid/Base/Neutral Extractables					
1,2,4-Trichlorobenzene	ND	3	999.0	ug/Kg	10/23/02 DP
1,2-Dichlorobenzene	ND	3	999.0	ug/Kg	10/23/02 DP
1,3-Dichlorobenzene	ND	3	999.0	ug/Kg	10/23/02 DP
1,4-Dichlorobenzene	ND	3	999.0	ug/Kg	10/23/02 DP
2,4,5-Trichlorophenol	ND	3	4995.0	ug/Kg	10/23/02 DP
2,4,6-Trichlorophenol	ND	3	4995.0	ug/Kg	10/23/02 DP
2,4-Dichlorophenol	ND	3	999.0	ug/Kg	10/23/02 DP
2,4-Dimethylphenol	ND	3	999.0	ug/Kg	10/23/02 DP
2,4-Dinitrophenol	ND	3	4995.0	ug/Kg	10/23/02 DP
2,4-Dinitrotoluene	ND	3	999.0	ug/Kg	10/23/02 DP
2,6-Dinitrotoluene	ND	3	999.0	ug/Kg	10/23/02 DP
2-Chloronaphthalene	ND	3	999.0	ug/Kg	10/23/02 DP
2-Chlorophenol	ND	3	999.0	ug/Kg	10/23/02 DP
2-Methylnaphthalene	6840	3	999.0	ug/Kg	10/23/02 DP
2-Methylphenol	ND	3	999.0	ug/Kg	10/23/02 DP
2-Nitroaniline	ND	3	4995.0	ug/Kg	10/23/02 DP
2-Nitrophenol	ND	3	999.0	ug/Kg	10/23/02 DP

R = Detection limit for reporting purposes, ND = Not Detected below indicated detection limit, DF = Dilution Factor

Order #: 386816 **Client:** Foster Wheeler Environmental Corp.
Matrix: SOLID **Client Sample ID:** FT31EX03
Date Sampled: 10/21/2002
Time Sampled: 08:15
Sampled By:

Analyte	Result	DF	DLR	Units	Date/Analyst	
8270C Acid/Base/Neutral Extractables						
3,3-Dichlorobenzidine	ND	3	999.0	ug/Kg	10/23/02	DP
3-Nitroaniline	ND	3	4995.0	ug/Kg	10/23/02	DP
4,6-Dinitro-2-methylphenol	ND	3	4995.0	ug/Kg	10/23/02	DP
4-Bromophenyl-phenylether	ND	3	999.0	ug/Kg	10/23/02	DP
4-Chloro-3-methylphenol	ND	3	999.0	ug/Kg	10/23/02	DP
4-Chloroaniline	ND	3	999.0	ug/Kg	10/23/02	DP
4-Chlorophenyl-phenylether	ND	3	999.0	ug/Kg	10/23/02	DP
4-Methylphenol	ND	3	999.0	ug/Kg	10/23/02	DP
4-Nitroaniline	ND	3	4995.0	ug/Kg	10/23/02	DP
4-Nitrophenol	ND	3	4995.0	ug/Kg	10/23/02	DP
Acenaphthene	ND	3	999.0	ug/Kg	10/23/02	DP
Acenaphthylene	ND	3	999.0	ug/Kg	10/23/02	DP
Anthracene	ND	3	999.0	ug/Kg	10/23/02	DP
Benzidine	ND	3	999.0	ug/Kg	10/23/02	DP
Benzo(a)anthracene	ND	3	999.0	ug/Kg	10/23/02	DP
Benzo(a)pyrene	ND	3	999.0	ug/Kg	10/23/02	DP
Benzo(b)fluoranthene	ND	3	999.0	ug/Kg	10/23/02	DP
Benzo(g,h,i)perylene	ND	3	999.0	ug/Kg	10/23/02	DP
Benzo(k)fluoranthene	ND	3	999.0	ug/Kg	10/23/02	DP
Benzoic Acid	ND	3	999.0	ug/Kg	10/23/02	DP
Benzyl alcohol	ND	3	999.0	ug/Kg	10/23/02	DP
bis(2-Chloroethoxy)methane	ND	3	999.0	ug/Kg	10/23/02	DP
bis(2-Chloroethyl)ether	ND	3	999.0	ug/Kg	10/23/02	DP
bis(2-Chloroisopropyl) ether	ND	3	999.0	ug/Kg	10/23/02	DP
bis(2-Ethylhexyl)phthalate	ND	3	999.0	ug/Kg	10/23/02	DP
Butylbenzylphthalate	ND	3	999.0	ug/Kg	10/23/02	DP
Chrysene	ND	3	999.0	ug/Kg	10/23/02	DP
Di-n-butylphthalate	ND	3	999.0	ug/Kg	10/23/02	DP
Di-n-octylphthalate	ND	3	999.0	ug/Kg	10/23/02	DP
Dibenz(a,h)anthracene	ND	3	999.0	ug/Kg	10/23/02	DP
Dibenzofuran	ND	3	999.0	ug/Kg	10/23/02	DP
Diethylphthalate	ND	3	999.0	ug/Kg	10/23/02	DP
Dimethylphthalate	ND	3	999.0	ug/Kg	10/23/02	DP
Fluoranthene	ND	3	999.0	ug/Kg	10/23/02	DP
Fluorene	ND	3	999.0	ug/Kg	10/23/02	DP
Hexachlorobenzene	ND	3	999.0	ug/Kg	10/23/02	DP
Hexachlorobutadiene	ND	3	999.0	ug/Kg	10/23/02	DP
Hexachlorocyclopentadiene	ND	3	999.0	ug/Kg	10/23/02	DP

R = Detection limit for reporting purposes, ND = Not Detected below indicated detection limit, DF = Dilution Factor

Order #: 386816 **Client:** Foster Wheeler Environmental Corp.
Matrix: SOLID **Client Sample ID:** FT31EX03
Date Sampled: 10/21/2002
Time Sampled: 08:15
Sampled By:

Analyte	Result	DF	DLR	Units	Date/Analyst
8270C Acid/Base/Neutral Extractables					
Hexachloroethane	ND	3	999.0	ug/Kg	10/23/02 DP
Indeno(1,2,3-c,d)pyrene	ND	3	999.0	ug/Kg	10/23/02 DP
Isophorone	ND	3	999.0	ug/Kg	10/23/02 DP
N-Nitroso-di-n-propylamine	ND	3	999.0	ug/Kg	10/23/02 DP
N-Nitrosodiphenylamine	ND	3	999.0	ug/Kg	10/23/02 DP
Naphthalene	4140	3	999.0	ug/Kg	10/23/02 DP
Nitrobenzene	ND	3	999.0	ug/Kg	10/23/02 DP
Pentachlorophenol	ND	3	4995.0	ug/Kg	10/23/02 DP
Phenanthrene	ND	3	999.0	ug/Kg	10/23/02 DP
Phenol	ND	3	999.0	ug/Kg	10/23/02 DP
Pyrene	ND	3	999.0	ug/Kg	10/23/02 DP
Surrogates				**Units**	**Control Limits**
2,4,6-Tribromophenol (sur)	81			%	17 - 122
2-Fluorobiphenyl (sur)	93			%	30 - 115
2-Fluorophenol (sur)	102			%	25 - 121
Nitrobenzene-d5 (sur)	131			%	23 - 120
Phenol-d5 (sur)	113			%	24 - 113
Terphenyl-d14 (sur)	113			%	18 - 137
8015M - Total Petroleum Hydrocarbons					
Gasoline	1570	100	500.0	mg/Kg	10/23/02 LT
Surrogates				**Units**	**Control Limits**
a,a,a-Trifluorotoluene	98			%	55 - 156

R = Detection limit for reporting purposes, ND = Not Detected below indicated detection limit, DF = Dilution Factor

Order #: 386817 **Client:** Foster Wheeler Environmental Corp.
Matrix: SOLID **Client Sample ID:** FT31EX04
Date Sampled: 10/21/2002
Time Sampled: 08:30
Sampled By:

Analyte	Result	DF	DLR	Units	Date/Analyst	
8015 Carbon Chain I						
C06 - C10	1110	20	400.0	mg/Kg	10/23/02	AF
C10 - C22	1720	20	600.0	mg/Kg	10/23/02	AF
C22 - C32	ND	1	50	mg/Kg	10/23/02	AF
8260B Volatile Organic Compounds						
1,1,1,2-Tetrachloroethane	ND	1000	5000.0	ug/Kg	10/23/02	DP
1,1,1-Trichloroethane	ND	1000	5000.0	ug/Kg	10/23/02	DP
1,1,2,2-Tetrachloroethane	ND	1000	5000.0	ug/Kg	10/23/02	DP
1,1,2-Trichloroethane	ND	1000	5000.0	ug/Kg	10/23/02	DP
1,1,2-Trichlorotrifluoroethane	ND	1000	5000.0	ug/Kg	10/23/02	DP
1,1-Dichloroethane	ND	1000	5000.0	ug/Kg	10/23/02	DP
1,1-Dichloroethene	ND	1000	5000.0	ug/Kg	10/23/02	DP
1,1-Dichloropropene	ND	1000	5000.0	ug/Kg	10/23/02	DP
1,2,3-Trichlorobenzene	ND	1000	5000.0	ug/Kg	10/23/02	DP
1,2,3-Trichloropropane	ND	1000	5000.0	ug/Kg	10/23/02	DP
1,2,4-Trichlorobenzene	ND	1000	5000.0	ug/Kg	10/23/02	DP
1,2,4-Trimethylbenzene	29400	1000	5000.0	ug/Kg	10/23/02	DP
1,2-Dibromo-3-chloropropane	ND	1000	5000.0	ug/Kg	10/23/02	DP
1,2-Dibromoethane	ND	1000	5000.0	ug/Kg	10/23/02	DP
1,2-Dichlorobenzene	ND	1000	5000.0	ug/Kg	10/23/02	DP
1,2-Dichloroethane	ND	1000	5000.0	ug/Kg	10/23/02	DP
1,2-Dichloropropane	ND	1000	5000.0	ug/Kg	10/23/02	DP
1,3,5-Trimethylbenzene	11300	1000	5000.0	ug/Kg	10/23/02	DP
1,3-Dichlorobenzene	ND	1000	5000.0	ug/Kg	10/23/02	DP
1,3-Dichloropropane	ND	1000	5000.0	ug/Kg	10/23/02	DP
1,4-Dichlorobenzene	ND	1000	5000.0	ug/Kg	10/23/02	DP
1,4-Dioxane	ND	1000	200000.0	ug/Kg	10/23/02	DP
1-Chlorohexane	ND	1000	5000.0	ug/Kg	10/23/02	DP
2,2-Dichloropropane	ND	1000	5000.0	ug/Kg	10/23/02	DP
2-Butanone (MEK)	ND	1000	100000.0	ug/Kg	10/23/02	DP
2-Chloroethyl vinyl ether	ND	1000	5000.0	ug/Kg	10/23/02	DP
2-Chlorotoluene	ND	1000	5000.0	ug/Kg	10/23/02	DP
2-Hexanone	ND	1000	5000.0	ug/Kg	10/23/02	DP
4-Chlorotoluene	ND	1000	5000.0	ug/Kg	10/23/02	DP
4-Methyl -2- Pentanone	ND	1000	5000.0	ug/Kg	10/23/02	DP
Acetone	ND	1000	5000.0	ug/Kg	10/23/02	DP

R = Detection limit for reporting purposes, ND = Not Detected below indicated detection limit, DF = Dilution Factor

Order #: 386817 **Client:** Foster Wheeler Environmental Corp.
Matrix: SOLID **Client Sample ID:** FT31EX04
Date Sampled: 10/21/2002
e Sampled: 08:30
pled By:

Analyte	Result	DF	DLR	Units	Date/Analyst	
8260B Volatile Organic Compounds						
Acetonitrile	ND	1000	5000.0	ug/Kg	10/23/02	DP
Acrolein	ND	1000	200000.0	ug/Kg	10/23/02	DP
Acrylonitrile	ND	1000	5000.0	ug/Kg	10/23/02	DP
Allyl chloride	ND	1000	5000.0	ug/Kg	10/23/02	DP
Benzene	ND	1000	5000.0	ug/Kg	10/23/02	DP
Benzyl chloride	ND	1000	5000.0	ug/Kg	10/23/02	DP
Bromobenzene	ND	1000	5000.0	ug/Kg	10/23/02	DP
Bromochloromethane	ND	1000	5000.0	ug/Kg	10/23/02	DP
Bromodichloromethane	ND	1000	5000.0	ug/Kg	10/23/02	DP
Bromoform	ND	1000	5000.0	ug/Kg	10/23/02	DP
Bromomethane	ND	1000	5000.0	ug/Kg	10/23/02	DP
Carbon Disulfide	ND	1000	5000.0	ug/Kg	10/23/02	DP
Carbon tetrachloride	ND	1000	5000.0	ug/Kg	10/23/02	DP
Chlorobenzene	ND	1000	5000.0	ug/Kg	10/23/02	DP
Chloroethane	ND	1000	5000.0	ug/Kg	10/23/02	DP
Chloroform	ND	1000	5000.0	ug/Kg	10/23/02	DP
Chloromethane	ND	1000	5000.0	ug/Kg	10/23/02	DP
cis-1,2-Dichloroethene	ND	1000	5000.0	ug/Kg	10/23/02	DP
cis-1,3-Dichloropropene	ND	1000	5000.0	ug/Kg	10/23/02	DP
cis-1,4-Dichloro-2-butene	ND	1000	5000.0	ug/Kg	10/23/02	DP
Dibromochloromethane	ND	1000	5000.0	ug/Kg	10/23/02	DP
Dibromomethane	ND	1000	5000.0	ug/Kg	10/23/02	DP
Dichlorodifluoromethane	ND	1000	5000.0	ug/Kg	10/23/02	DP
Ethyl benzene	39400	1000	5000.0	ug/Kg	10/23/02	DP
Ethyl methacrylate	ND	1000	5000.0	ug/Kg	10/23/02	DP
Hexachlorobutadiene	ND	1000	5000.0	ug/Kg	10/23/02	DP
Iodomethane	ND	1000	5000.0	ug/Kg	10/23/02	DP
Isopropylbenzene (Cumene)	9150	1000	5000.0	ug/Kg	10/23/02	DP
Methacrylonitrile	ND	1000	5000.0	ug/Kg	10/23/02	DP
Methyl methacrylate	ND	1000	5000.0	ug/Kg	10/23/02	DP
Methyl-tert-butylether (MTBE)	ND	1000	5000.0	ug/Kg	10/23/02	DP
Methylene chloride	ND	1000	5000.0	ug/Kg	10/23/02	DP
n-Butylbenzene	5390	1000	5000.0	ug/Kg	10/23/02	DP
n-Propylbenzene	13900	1000	5000.0	ug/Kg	10/23/02	DP
Naphthalene	9730	1000	5000.0	ug/Kg	10/23/02	DP
p-Isopropyltoluene	6340	1000	5000.0	ug/Kg	10/23/02	DP
Pentachloroethane	ND	1000	5000.0	ug/Kg	10/23/02	DP
Propionitrile	ND	1000	5000.0	ug/Kg	10/23/02	DP

R = Detection limit for reporting purposes, ND = Not Detected below indicated detection limit, DF = Dilution Factor

Order #: 386817 **Client:** Foster Wheeler Environmental Corp.
Matrix: SOLID **Client Sample ID:** FT31EX04
Date Sampled: 10/21/2002
Time Sampled: 08:30
Sampled By:

Analyte	Result	DF	DLR	Units	Date/Analyst
8260B Volatile Organic Compounds					
sec-Butylbenzene	5510	1000	5000.0	ug/Kg	10/23/02 DP
Styrene	ND	1000	5000.0	ug/Kg	10/23/02 DP
tert-Butylbenzene	ND	1000	5000.0	ug/Kg	10/23/02 DP
Tetrachloroethene	ND	1000	5000.0	ug/Kg	10/23/02 DP
Toluene	ND	1000	5000.0	ug/Kg	10/23/02 DP
trans-1,2-Dichloroethene	ND	1000	5000.0	ug/Kg	10/23/02 DP
trans-1,3-Dichloropropene	ND	1000	5000.0	ug/Kg	10/23/02 DP
trans-1,4-Dichloro-2-butene	ND	1000	5000.0	ug/Kg	10/23/02 DP
Trichloroethene	ND	1000	5000.0	ug/Kg	10/23/02 DP
Trichlorofluoromethane	ND	1000	5000.0	ug/Kg	10/23/02 DP
Vinyl acetate	ND	1000	50000.0	ug/Kg	10/23/02 DP
Vinyl chloride	ND	1000	5000.0	ug/Kg	10/23/02 DP
Xylenes, total	4610	1000	5000.0	ug/Kg	10/23/02 DP
Surrogates				**Units**	**Control Limits**
1,2-Dichloroethane-d4 (sur)	114			%	70 - 130
Dibromofluoromethane (sur)	106			%	70 - 130
p-Bromofluorobenzene (sur)	110			%	70 - 130
Toluene-d8 (sur)	98			%	70 - 130
8270C Acid/Base/Neutral Extractables					
1,2,4-Trichlorobenzene	ND	3	999.0	ug/Kg	10/23/02 DP
1,2-Dichlorobenzene	ND	3	999.0	ug/Kg	10/23/02 DP
1,3-Dichlorobenzene	ND	3	999.0	ug/Kg	10/23/02 DP
1,4-Dichlorobenzene	ND	3	999.0	ug/Kg	10/23/02 DP
2,4,5-Trichlorophenol	ND	3	4995.0	ug/Kg	10/23/02 DP
2,4,6-Trichlorophenol	ND	3	4995.0	ug/Kg	10/23/02 DP
2,4-Dichlorophenol	ND	3	999.0	ug/Kg	10/23/02 DP
2,4-Dimethylphenol	ND	3	999.0	ug/Kg	10/23/02 DP
2,4-Dinitrophenol	ND	3	4995.0	ug/Kg	10/23/02 DP
2,4-Dinitrotoluene	ND	3	999.0	ug/Kg	10/23/02 DP
2,6-Dinitrotoluene	ND	3	999.0	ug/Kg	10/23/02 DP
2-Chloronaphthalene	ND	3	999.0	ug/Kg	10/23/02 DP
2-Chlorophenol	ND	3	999.0	ug/Kg	10/23/02 DP
2-Methylnaphthalene	9780	3	999.0	ug/Kg	10/23/02 DP
2-Methylphenol	ND	3	999.0	ug/Kg	10/23/02 DP
2-Nitroaniline	ND	3	4995.0	ug/Kg	10/23/02 DP
2-Nitrophenol	ND	3	999.0	ug/Kg	10/23/02 DP

R = Detection limit for reporting purposes, ND = Not Detected below indicated detection limit, DF = Dilution Factor

Order #: 386817 **Client:** Foster Wheeler Environmental Corp.

Matrix: SOLID **Client Sample ID:** FT31EX04

Date Sampled: 10/21/2002

Time Sampled: 08:30

Sampled By:

Analyte	Result	DF	DLR	Units	Date/Analyst
8270C Acid/Base/Neutral Extractables					
3,3-Dichlorobenzidine	ND	3	999.0	ug/Kg	10/23/02 DP
3-Nitroaniline	ND	3	4995.0	ug/Kg	10/23/02 DP
4,6-Dinitro-2-methylphenol	ND	3	4995.0	ug/Kg	10/23/02 DP
4-Bromophenyl-phenylether	ND	3	999.0	ug/Kg	10/23/02 DP
4-Chloro-3-methylphenol	ND	3	999.0	ug/Kg	10/23/02 DP
4-Chloroaniline	ND	3	999.0	ug/Kg	10/23/02 DP
4-Chlorophenyl-phenylether	ND	3	999.0	ug/Kg	10/23/02 DP
4-Methylphenol	ND	3	999.0	ug/Kg	10/23/02 DP
4-Nitroaniline	ND	3	4995.0	ug/Kg	10/23/02 DP
4-Nitrophenol	ND	3	4995.0	ug/Kg	10/23/02 DP
Acenaphthene	ND	3	999.0	ug/Kg	10/23/02 DP
Acenaphthylene	ND	3	999.0	ug/Kg	10/23/02 DP
Anthracene	ND	3	999.0	ug/Kg	10/23/02 DP
Benzidine	ND	3	999.0	ug/Kg	10/23/02 DP
Benzo(a)anthracene	ND	3	999.0	ug/Kg	10/23/02 DP
Benzo(a)pyrene	ND	3	999.0	ug/Kg	10/23/02 DP
Benzo(b)fluoranthene	ND	3	999.0	ug/Kg	10/23/02 DP
Benzo(g,h,i)perylene	ND	3	999.0	ug/Kg	10/23/02 DP
Benzo(k)fluoranthene	ND	3	999.0	ug/Kg	10/23/02 DP
Benzoic Acid	ND	3	999.0	ug/Kg	10/23/02 DP
Benzyl alcohol	ND	3	999.0	ug/Kg	10/23/02 DP
bis(2-Chloroethoxy)methane	ND	3	999.0	ug/Kg	10/23/02 DP
bis(2-Chloroethyl)ether	ND	3	999.0	ug/Kg	10/23/02 DP
bis(2-Chloroisopropyl) ether	ND	3	999.0	ug/Kg	10/23/02 DP
bis(2-Ethylhexyl)phthalate	ND	3	999.0	ug/Kg	10/23/02 DP
Butylbenzylphthalate	ND	3	999.0	ug/Kg	10/23/02 DP
Chrysene	ND	3	999.0	ug/Kg	10/23/02 DP
Di-n-butylphthalate	ND	3	999.0	ug/Kg	10/23/02 DP
Di-n-octylphthalate	ND	3	999.0	ug/Kg	10/23/02 DP
Dibenz(a,h)anthracene	ND	3	999.0	ug/Kg	10/23/02 DP
Dibenzofuran	ND	3	999.0	ug/Kg	10/23/02 DP
Diethylphthalate	ND	3	999.0	ug/Kg	10/23/02 DP
Dimethylphthalate	ND	3	999.0	ug/Kg	10/23/02 DP
Fluoranthene	ND	3	999.0	ug/Kg	10/23/02 DP
Fluorene	ND	3	999.0	ug/Kg	10/23/02 DP
Hexachlorobenzene	ND	3	999.0	ug/Kg	10/23/02 DP
Hexachlorobutadiene	ND	3	999.0	ug/Kg	10/23/02 DP
Hexachlorocyclopentadiene	ND	3	999.0	ug/Kg	10/23/02 DP

R = Detection limit for reporting purposes, ND = Not Detected below indicated detection limit, DF = Dilution Factor

Order #: 386817 **Client:** Foster Wheeler Environmental Corp.

Matrix: SOLID **Client Sample ID:** FT31EX04

Date Sampled: 10/21/2002

e Sampled: 08:30

pled By:

Analyte	Result	DF	DLR	Units	Date/Analyst	
8270C Acid/Base/Neutral Extractables						
Hexachloroethane	ND	3	999.0	ug/Kg	10/23/02	DP
Indeno(1,2,3-c,d)pyrene	ND	3	999.0	ug/Kg	10/23/02	DP
Isophorone	ND	3	999.0	ug/Kg	10/23/02	DP
N-Nitroso-di-n-propylamine	ND	3	999.0	ug/Kg	10/23/02	DP
N-Nitrosodiphenylamine	ND	3	999.0	ug/Kg	10/23/02	DP
Naphthalene	6440	3	999.0	ug/Kg	10/23/02	DP
Nitrobenzene	ND	3	999.0	ug/Kg	10/23/02	DP
Pentachlorophenol	ND	3	4995.0	ug/Kg	10/23/02	DP
Phenanthrene	ND	3	999.0	ug/Kg	10/23/02	DP
Phenol	ND	3	999.0	ug/Kg	10/23/02	DP
Pyrene	ND	3	999.0	ug/Kg	10/23/02	DP
Surrogates				**Units**	**Control Limits**	
2,4,6-Tribromophenol (sur)	82			%	17 - 122	
2-Fluorobiphenyl (sur)	93			%	30 - 115	
2-Fluorophenol (sur)	98			%	25 - 121	
Nitrobenzene-d5 (sur)	145			%	23 - 120	
Phenol-d5 (sur)	123			%	24 - 113	
Terphenyl-d14 (sur)	80			%	18 - 137	
8015M - Total Petroleum Hydrocarbons						
Gasoline	1330	100	500.0	mg/Kg	10/23/02	LT
Surrogates				**Units**	**Control Limits**	
a,a,a-Trifluorotoluene	102			%	55 - 156	

R = Detection limit for reporting purposes, ND = Not Detected below indicated detection limit, DF = Dilution Factor

Order #: 386818 **Client:** Foster Wheeler Environmental Corp.
Matrix: SOLID **Client Sample ID:** Laboratory Method Blank
Date Sampled:
Time Sampled:
Sampled By:

Analyte	Result	DF	DLR	Units	Date/Analyst	
1030 Ignitability of Solids						
Ignitability of Solids	N/A	1		P/F		
1311/6010B TCLP (ICP Metals)						
Arsenic TCLP	ND	1	0.005	mg/L	10/24/02	KN
Barium TCLP	ND	1	0.010	mg/L	10/24/02	KN
Cadmium TCLP	ND	1	0.005	mg/L	10/24/02	KN
Chromium TCLP	ND	1	0.010	mg/L	10/24/02	KN
Lead TCLP	ND	1	0.005	mg/L	10/24/02	KN
Selenium TCLP	0.009	1	0.005	mg/L	10/24/02	KN
Silver TCLP	ND	1	0.005	mg/L	10/24/02	KN
1311/7470 Mercury TCLP						
Mercury TCLP	ND	1	0.01	mg/L	10/24/02	MDJ
'/8260 TCLP Compounds Only						
1,1 Dichloroethylene TCLP	ND	1	0.005	mg/L	10/23/02	AM
1,2 Dichloroethane TCLP	ND	1	0.005	mg/L	10/23/02	AM
Benzene TCLP	ND	1	0.005	mg/L	10/23/02	AM
Carbon Tetrachloride TCLP	ND	1	0.005	mg/L	10/23/02	AM
Chlorobenzene TCLP	ND	1	0.005	mg/L	10/23/02	AM
Chloroform TCLP	ND	1	0.005	mg/L	10/23/02	AM
Methylethylketone TCLP	ND	1	0.005	mg/L	10/23/02	AM
Tetrachloroethylene TCLP	ND	1	0.005	mg/L	10/23/02	AM
Trichloroethylene TCLP	ND	1	0.005	mg/L	10/23/02	AM
Vinyl Chloride TCLP	ND	1	0.005	mg/L	10/23/02	AM
8015 Carbon Chain I						
C06 - C10	ND	1	20	mg/Kg	10/22/02	AF
C10 - C22	ND	1	30	mg/Kg	10/22/02	AF
C22 - C32	ND	1	50	mg/Kg	10/22/02	AF
8260B Volatile Organic Compounds						

= Detection limit for reporting purposes, ND = Not Detected below indicated detection limit, DF = Dilution Factor

Order #: 386818 **Client:** Foster Wheeler Environmental Corp.

Matrix: SOLID **Client Sample ID:** Laboratory Method Blank

Date Sampled:

Sampled:

Sampled By:

Analyte	Result	DF	DLR	Units	Date/Analyst
8260B Volatile Organic Compounds					
1,1,1,2-Tetrachloroethane	ND	1	5	ug/Kg	10/23/02 DP
1,1,1-Trichloroethane	ND	1	5	ug/Kg	10/23/02 DP
1,1,2,2-Tetrachloroethane	ND	1	5	ug/Kg	10/23/02 DP
1,1,2-Trichloroethane	ND	1	5	ug/Kg	10/23/02 DP
1,1,2-Trichlorotrifluoroethane	ND	1	5	ug/Kg	10/23/02 DP
1,1-Dichloroethane	ND	1	5	ug/Kg	10/23/02 DP
1,1-Dichloroethene	ND	1	5	ug/Kg	10/23/02 DP
1,1-Dichloropropene	ND	1	5	ug/Kg	10/23/02 DP
1,2,3-Trichlorobenzene	ND	1	5	ug/Kg	10/23/02 DP
1,2,3-Trichloropropane	ND	1	5	ug/Kg	10/23/02 DP
1,2,4-Trichlorobenzene	ND	1	5	ug/Kg	10/23/02 DP
1,2,4-Trimethylbenzene	ND	1	5	ug/Kg	10/23/02 DP
1,2-Dibromo-3-chloropropane	ND	1	5	ug/Kg	10/23/02 DP
1,2-Dibromoethane	ND	1	5	ug/Kg	10/23/02 DP
1,2-Dichlorobenzene	ND	1	5	ug/Kg	10/23/02 DP
1,2-Dichloroethane	ND	1	5	ug/Kg	10/23/02 DP
1,2-Dichloropropane	ND	1	5	ug/Kg	10/23/02 DP
1,3,5-Trimethylbenzene	ND	1	5	ug/Kg	10/23/02 DP
1,3-Dichlorobenzene	ND	1	5	ug/Kg	10/23/02 DP
1,3-Dichloropropane	ND	1	5	ug/Kg	10/23/02 DP
1,4-Dichlorobenzene	ND	1	5	ug/Kg	10/23/02 DP
1,4-Dioxane	ND	1	200	ug/Kg	10/23/02 DP
1-Chlorohexane	ND	1	5	ug/Kg	10/23/02 DP
2,2-Dichloropropane	ND	1	5	ug/Kg	10/23/02 DP
2-Butanone (MEK)	ND	1	100	ug/Kg	10/23/02 DP
2-Chloroethyl vinyl ether	ND	1	5	ug/Kg	10/23/02 DP
2-Chlorotoluene	ND	1	5	ug/Kg	10/23/02 DP
2-Hexanone	ND	1	5	ug/Kg	10/23/02 DP
4-Chlorotoluene	ND	1	5	ug/Kg	10/23/02 DP
4-Methyl -2- Pentanone	ND	1	5	ug/Kg	10/23/02 DP
Acetone	ND	1	5	ug/Kg	10/23/02 DP
Acetonitrile	ND	1	5	ug/Kg	10/23/02 DP
Acrolein	ND	1	200	ug/Kg	10/23/02 DP
Acrylonitrile	ND	1	5	ug/Kg	10/23/02 DP
Allyl chloride	ND	1	5	ug/Kg	10/23/02 DP
Benzene	ND	1	5	ug/Kg	10/23/02 DP
Benzyl chloride	ND	1	5	ug/Kg	10/23/02 DP

R = Detection limit for reporting purposes, ND = Not Detected below indicated detection limit, DF = Dilution Factor

Order #: 386818 **Client:** Foster Wheeler Environmental Corp.

Matrix: SOLID **Client Sample ID:** Laboratory Method Blank

Date Sampled:

Sampled:

Sampled By:

Analyte	Result	DF	DLR	Units	Date/Analyst	
8260B Volatile Organic Compounds						
Bromobenzene	ND	1	5	ug/Kg	10/23/02	DP
Bromochloromethane	ND	1	5	ug/Kg	10/23/02	DP
Bromodichloromethane	ND	1	5	ug/Kg	10/23/02	DP
Bromoform	ND	1	5	ug/Kg	10/23/02	DP
Bromomethane	ND	1	5	ug/Kg	10/23/02	DP
Carbon Disulfide	ND	1	5	ug/Kg	10/23/02	DP
Carbon tetrachloride	ND	1	5	ug/Kg	10/23/02	DP
Chlorobenzene	ND	1	5	ug/Kg	10/23/02	DP
Chloroethane	ND	1	5	ug/Kg	10/23/02	DP
Chloroform	ND	1	5	ug/Kg	10/23/02	DP
Chloromethane	ND	1	5	ug/Kg	10/23/02	DP
cis-1,2-Dichloroethene	ND	1	5	ug/Kg	10/23/02	DP
cis-1,3-Dichloropropene	ND	1	5	ug/Kg	10/23/02	DP
cis-1,4-Dichloro-2-butene	ND	1	5	ug/Kg	10/23/02	DP
Dibromochloromethane	ND	1	5	ug/Kg	10/23/02	DP
Dibromomethane	ND	1	5	ug/Kg	10/23/02	DP
Dichlorodifluoromethane	ND	1	5	ug/Kg	10/23/02	DP
Ethyl benzene	ND	1	5	ug/Kg	10/23/02	DP
Ethyl methacrylate	ND	1	5	ug/Kg	10/23/02	DP
Hexachlorobutadiene	ND	1	5	ug/Kg	10/23/02	DP
Iodomethane	ND	1	5	ug/Kg	10/23/02	DP
Isopropylbenzene (Cumene)	ND	1	5	ug/Kg	10/23/02	DP
Methacrylonitrile	ND	1	5	ug/Kg	10/23/02	DP
Methyl methacrylate	ND	1	5	ug/Kg	10/23/02	DP
Methyl-tert-butylether (MTBE)	ND	1	5	ug/Kg	10/23/02	DP
Methylene chloride	ND	1	5	ug/Kg	10/23/02	DP
n-Butylbenzene	ND	1	5	ug/Kg	10/23/02	DP
n-Propylbenzene	ND	1	5	ug/Kg	10/23/02	DP
Naphthalene	ND	1	5	ug/Kg	10/23/02	DP
p-Isopropyltoluene	ND	1	5	ug/Kg	10/23/02	DP
Pentachloroethane	ND	1	5	ug/Kg	10/23/02	DP
Propionitrile	ND	1	5	ug/Kg	10/23/02	DP
sec-Butylbenzene	ND	1	5	ug/Kg	10/23/02	DP
Styrene	ND	1	5	ug/Kg	10/23/02	DP
tert-Butylbenzene	ND	1	5	ug/Kg	10/23/02	DP
Tetrachloroethene	ND	1	5	ug/Kg	10/23/02	DP
Toluene	ND	1	5	ug/Kg	10/23/02	DP
trans-1,2-Dichloroethene	ND	1	5	ug/Kg	10/23/02	DP

= Detection limit for reporting purposes, ND = Not Detected below indicated detection limit, DF = Dilution Factor

Order #: 386818 **Client:** Foster Wheeler Environmental Corp.
Matrix: SOLID **Client Sample ID:** Laboratory Method Blank
Date Sampled:
e Sampled:
pled By:

Analyte	Result	DF	DLR	Units	Date/Analyst
8260B Volatile Organic Compounds					
trans-1,3-Dichloropropene	ND	1	5	ug/Kg	10/23/02 DP
trans-1,4-Dichloro-2-butene	ND	1	5	ug/Kg	10/23/02 DP
Trichloroethene	ND	1	5	ug/Kg	10/23/02 DP
Trichlorofluoromethane	ND	1	5	ug/Kg	10/23/02 DP
Vinyl acetate	ND	1	50	ug/Kg	10/23/02 DP
Vinyl chloride	ND	1	5	ug/Kg	10/23/02 DP
Xylenes, total	ND	1	5	ug/Kg	10/23/02 DP
Surrogates				**Units**	**Control Limits**
1,2-Dichloroethane-d4 (sur)	120			%	70 - 130
Dibromofluoromethane (sur)	107			%	70 - 130
p-Bromofluorobenzene (sur)	106			%	70 - 130
Toluene-d8 (sur)	102			%	70 - 130
8270C Acid/Base/Neutral Extractables					
1,2,4-Trichlorobenzene	ND	1	333	ug/Kg	10/22/02 DP
1,2-Dichlorobenzene	ND	1	333	ug/Kg	10/22/02 DP
1,3-Dichlorobenzene	ND	1	333	ug/Kg	10/22/02 DP
1,4-Dichlorobenzene	ND	1	333	ug/Kg	10/22/02 DP
2,4,5-Trichlorophenol	ND	1	1665	ug/Kg	10/22/02 DP
2,4,6-Trichlorophenol	ND	1	1665	ug/Kg	10/22/02 DP
2,4-Dichlorophenol	ND	1	333	ug/Kg	10/22/02 DP
2,4-Dimethylphenol	ND	1	333	ug/Kg	10/22/02 DP
2,4-Dinitrophenol	ND	1	1665	ug/Kg	10/22/02 DP
2,4-Dinitrotoluene	ND	1	333	ug/Kg	10/22/02 DP
2,6-Dinitrotoluene	ND	1	333	ug/Kg	10/22/02 DP
2-Chloronaphthalene	ND	1	333	ug/Kg	10/22/02 DP
2-Chlorophenol	ND	1	333	ug/Kg	10/22/02 DP
2-Methylnaphthalene	ND	1	333	ug/Kg	10/22/02 DP
2-Methylphenol	ND	1	333	ug/Kg	10/22/02 DP
2-Nitroaniline	ND	1	1665	ug/Kg	10/22/02 DP
2-Nitrophenol	ND	1	333	ug/Kg	10/22/02 DP
3,3-Dichlorobenzidine	ND	1	333	ug/Kg	10/22/02 DP
3-Nitroaniline	ND	1	1665	ug/Kg	10/22/02 DP
4,6-Dinitro-2-methylphenol	ND	1	1665	ug/Kg	10/22/02 DP
4-Bromophenyl-phenylether	ND	1	333	ug/Kg	10/22/02 DP
4-Chloro-3-methylphenol	ND	1	333	ug/Kg	10/22/02 DP
4-Chloroaniline	ND	1	333	ug/Kg	10/22/02 DP

R = Detection limit for reporting purposes, ND = Not Detected below indicated detection limit, DF = Dilution Factor

Order #: 386818 **Client:** Foster Wheeler Environmental Corp.

Matrix: SOLID **Client Sample ID:** Laboratory Method Blank

Date Sampled:

Sampled:

Sampled By:

Analyte	Result	DF	DLR	Units	Date/Analyst
8270C Acid/Base/Neutral Extractables					
4-Chlorophenyl-phenylether	ND	1	333	ug/Kg	10/22/02 DP
4-Methylphenol	ND	1	333	ug/Kg	10/22/02 DP
4-Nitroaniline	ND	1	1665	ug/Kg	10/22/02 DP
4-Nitrophenol	ND	1	1665	ug/Kg	10/22/02 DP
Acenaphthene	ND	1	333	ug/Kg	10/22/02 DP
Acenaphthylene	ND	1	333	ug/Kg	10/22/02 DP
Anthracene	ND	1	333	ug/Kg	10/22/02 DP
Benzidine	ND	1	333	ug/Kg	10/22/02 DP
Benzo(a)anthracene	ND	1	333	ug/Kg	10/22/02 DP
Benzo(a)pyrene	ND	1	333	ug/Kg	10/22/02 DP
Benzo(b)fluoranthene	ND	1	333	ug/Kg	10/22/02 DP
Benzo(g,h,i)perylene	ND	1	333	ug/Kg	10/22/02 DP
Benzo(k)fluoranthene	ND	1	333	ug/Kg	10/22/02 DP
Benzoic Acid	ND	1	333	ug/Kg	10/22/02 DP
Benzyl alcohol	ND	1	333	ug/Kg	10/22/02 DP
bis(2-Chloroethoxy)methane	ND	1	333	ug/Kg	10/22/02 DP
bis(2-Chloroethyl)ether	ND	1	333	ug/Kg	10/22/02 DP
bis(2-Chloroisopropyl) ether	ND	1	333	ug/Kg	10/22/02 DP
bis(2-Ethylhexyl)phthalate	ND	1	333	ug/Kg	10/22/02 DP
Butylbenzylphthalate	ND	1	333	ug/Kg	10/22/02 DP
Chrysene	ND	1	333	ug/Kg	10/22/02 DP
Di-n-butylphthalate	ND	1	333	ug/Kg	10/22/02 DP
Di-n-octylphthalate	ND	1	333	ug/Kg	10/22/02 DP
Dibenz(a,h)anthracene	ND	1	333	ug/Kg	10/22/02 DP
Dibenzofuran	ND	1	333	ug/Kg	10/22/02 DP
Diethylphthalate	ND	1	333	ug/Kg	10/22/02 DP
Dimethylphthalate	ND	1	333	ug/Kg	10/22/02 DP
Fluoranthene	ND	1	333	ug/Kg	10/22/02 DP
Fluorene	ND	1	333	ug/Kg	10/22/02 DP
Hexachlorobenzene	ND	1	333	ug/Kg	10/22/02 DP
Hexachlorobutadiene	ND	1	333	ug/Kg	10/22/02 DP
Hexachlorocyclopentadiene	ND	1	333	ug/Kg	10/22/02 DP
Hexachloroethane	ND	1	333	ug/Kg	10/22/02 DP
Indeno(1,2,3-c,d)pyrene	ND	1	333	ug/Kg	10/22/02 DP
Isophorone	ND	1	333	ug/Kg	10/22/02 DP
N-Nitroso-di-n-propylamine	ND	1	333	ug/Kg	10/22/02 DP
N-Nitrosodiphenylamine	ND	1	333	ug/Kg	10/22/02 DP
Naphthalene	ND	1	333	ug/Kg	10/22/02 DP

R = Detection limit for reporting purposes, ND = Not Detected below indicated detection limit, DF = Dilution Factor

Order #: 386818 **Client:** Foster Wheeler Environmental Corp.
Matrix: SOLID **Client Sample ID:** Laboratory Method Blank
Date Sampled:
e Sampled:
pled By:

Analyte	Result	DF	DLR	Units	Date/Analyst
8270C Acid/Base/Neutral Extractables					
Nitrobenzene	ND	1	333	ug/Kg	10/22/02 DP
Pentachlorophenol	ND	1	1665	ug/Kg	10/22/02 DP
Phenanthrene	ND	1	333	ug/Kg	10/22/02 DP
Phenol	ND	1	333	ug/Kg	10/22/02 DP
Pyrene	ND	1	333	ug/Kg	10/22/02 DP
Surrogates				**Units**	**Control Limits**
2,4,6-Tribromophenol (sur)	70			%	17 - 122
2-Fluorobiphenyl (sur)	68			%	30 - 115
2-Fluorophenol (sur)	66			%	25 - 121
Nitrobenzene-d5 (sur)	79			%	23 - 120
Phenol-d5 (sur)	73			%	24 - 113
Terphenyl-d14 (sur)	85			%	18 - 137
Reactive Cyanide by SW846-7.3					
Reactive Cyanide	ND	1	25	mg/Kg	10/24/02 HK
Reactive Sulfide	ND	1	100	mg/Kg	10/24/02 HK
8015M - Total Petroleum Hydrocarbons					
Gasoline	ND	1	5	mg/Kg	10/23/02 LT
Surrogates				**Units**	**Control Limits**
a,a,a-Trifluorotoluene	103			%	55 - 156

DLR = Detection limit for reporting purposes, ND = Not Detected below indicated detection limit, DF = Dilution Factor

ASSOCIATED LABORATORIES
806 N. Batavia • Orange, CA 92868
(714) 771-6900 • Fax: (714) 538-1209

10132

CHAIN OF CUSTODY RECORD

Date 10-21-02 Page 1 of 1

CLIENT Foster Wheeler
ADDRESS 1641 Woodbridge Rd. 1266
HAFB, NM. 88330
PROJECT NAME FT-31
PROJECT MANAGER J. Morning
PHONE NUMBER (505) 679-2148
SAMPLERS: (Signature)

Samples Intact Yes 1 No ____
County Seals Intact Yes ____ No ____
Sample Ambient ____ Cooled 1 Frozen ____
Same Day ____ 24 Hr. X
Regular ____ 48 Hr. ____

SAMPLE NUMBER	LOCATION DESCRIPTION	DATE	TIME	SAMPLE TYPE: WATER	SAMPLE TYPE: AIR	SAMPLE TYPE: SOLID	NO OF CNTNRS	SUSP. CONTAM.	TESTS REQUIRED
FT31SS01	FT-31	10-21-02	1123			X	3		See attachment A & B
FT31SS02	FT-31	10-21-02	1128			X	3		See attachment A & B
FT31SS03	FT-31	10-21-02	1139			X	3		See attachment A & B
FT31SS04	FT-31	10-21-02	1155			X	3		See attachment A & B
FT31SP01	FT-31	10-21-02	1210			X	3		See attachment A
FT31EX01	FT-31	10-21-02	0745			X	3		See attachment B
FT31EX02	FT-31	10-21-02	0800			X	3		See attachment B
FT31EX03	FT-31	10-21-02	0815			X	3		See attachment B
FT31EX04	FT-31	10-21-02	0830			X	3		See attachment B

Relinquished by: (Signature) 10-21-02 1600
Received by: (Signature) Fed-ex
Date/Time

Relinquished by: (Signature) Fed-ex
Received by Laboratory for analysis: (Signature) KAHUSKA
Date/Time DISC 10-22-02

Special Instructions: Fax results to (505) 679-2148
Shipper #

I hereby authorize the performance of the above indicated work.

DISTRIBUTION: White with report. Yellow to AL, Pink to Courier

Attachment A

Stockpile samples

Analytical Method	Parameter
EPA Modified Method 8015	TPH (DRO, GRO, ORO)
SW-846 Method 1311/8260B, 8270C, 6010, 7470	TCLP (VOCs, SVOCs, and RCRA metals)
Ignitability, Corrosivity, and Reactivity	RCRA Waste Characteristics

} TPHg ; 8015 carbon chain (C_6-C_{32})

Attachment B

EXCAVATION samples

Analytical Method	Parameter
SW-846 Method 5035/8260B	VOCs
SW-846 Method 8270C	SVOCs
EPA Modified Method 8015	TPH (DRO, GRO, ORO)

} 8015g & 8015 dc (C_6 - C_{32})

Cooler Receipt Form

Client: Foster Wheeler Project: F9 31
Date Cooler Received: 10 22-02 Date Cooler Opened: 10 22-02

Was cooler scanned for presence of radioactivity? (Yes) / No
a: Was radioactivity results above 25cpm? Yes / (No)

If cooler had custody seal(s), were they signed and intact? NA / (Yes) / No

Was a shipper's packing slip attached to the cooler? (Yes) / No

Cooler was packed with: Ice X Ice Packs____ Bubble Wrap____ Styrofoam____
Paper____ None____ Other____

Temperature of cooler: 0.2°c
*Cooler needs to be received @ 4°C with an acceptable range of 2°-6°C

Were all samples sealed in plastic bags? (Yes) / No

Did all samples arrive intact? If no, see below (Yes) / No

Were all samples labeled correctly? (ID, Dates, Times) If no, see below (Yes) / No

Can the tests required be run with provided containers? If no, see below (Yes) / No

Was sufficient volume of sample sent in all containers? (Yes) / No

Were any VOA vials received with headspace? (NA) / Yes / No

Were correct preservatives used? (NA) / Yes / No
*If no, see pH Log for a list of samples and container pH.

Any other important information: _____

_____

_____

Signed: _____ Date: 10 22-02

ASSOCIATED LABORATORIES

QA REPORT FORM

QC Sample: LR 101132

Matrix: SOLID

Prep. Date: 10/24/02

Analysis Date: 10/24/02

ID#'s in Batch: LR 101132

MATRIX SPIKE / MATRIX SPIKE DUPLICATE RESULT

Reporting Units = mg/L

Test	Method	Sample Result	Spike Added	Matrix Spike	Matrix Spike Dup	%Rec MS	%Rec MSD	RPD	QC Limits %REC
Reactive CN	SW846	ND	482	193	185	40	38	4	16-41
Reactive S	SW846	ND	616	232	216	38	35	7	35-65

ND = Not Detected

RPD = Relative Percent Difference of Matrix Spike and Matrix Spike Duplicate

%REC-MS & MSD = Percent Recovery of Matrix Spike & Matrix Spike Duplicate

PREPARATION BLANK / LAB CONTROL SAMPLE RESULTS

Test	Method	PREP BLK Value	LCS Result	True	%Rec	L.Limit	H.Limit
Reactive CN	SW846	ND	381	929	41	14%	48%
Reactive S	SW846	ND	140	308	45	39%	76%

LCS Result = Lab Control Sample Result

True = True Value of LCS

L.Limit / H.Limit = LCS Control Limits

ASSOCIATED LABORATORIES
QA REPORT FORM

QC Sample: 101132-386813

Matrix: TCLP

Prep. Date: 10/24/02

Analysis Date: 10/24/02

ID#'s in Batch: LR 101132

MATRIX SPIKE / MATRIX SPIKE DUPLICATE RESULT

Reporting Units = mg/L

Test	Method	Sample Result	Spike Added	Matrix Spike	Matrix Spike Dup	%Rec MS	%Rec MSD	RPD
MERCURY	7470A	ND	0.02	0.021	0.023	105	115	9

RPD = Relative Percent Difference of Matrix Spike and Matrix Spike Duplicate
%REC-MS & MSD = Percent Recovery of Matrix Spike & Matrix Spike Duplicate

%REC LIMITS = 75 - 125
RPD LIMITS = 20

PREPARATION BLANK / LAB CONTROL SAMPLE RESULTS

PREP BLK	LCS				
Value	Result	True	%Rec	L.Limit	H.Limit
ND	0.0050	0.0050	100	80%	120%

Value = Preparation Blank Value; ND = Not-Detected
LCS Result = Lab Control Sample Result
True = True Value of LCS
L.Limit / H.Limit = LCS Control Limits

ASSOCIATED LABORATORIES

QA REPORT FORM (MS/MSD)

QC Sample: 101132-386813 QC# 102402 TCLP1

Matrix: TCLP

Prep. Date: 10/24/02

Analysis Date: 10/24/02

Lab ID#'s in Batch: LR 101132, 100367, 100978, 101023

MATRIX SPIKE / MATRIX SPIKE DUPLICATE RESULT

REPORTING UNITS = mg/L

TEST	Method	Sample Result	ND	Spike Added	Matrix Spike	Matrix Spike Dup	%Rec MS	%Rec MSD	RPD
Arsenic	6010	0.005	U	1.0	1.02	1.06	102	106	4
Selenium	6010	0.047		1.0	1.04	1.08	99	103	4
Lead	6010	0.005	U	1.0	0.79	0.83	79	83	5
Barium	6010	0.710		1.0	1.53	1.57	82	86	3
Cadmium	6010	0.005	U	1.0	0.87	0.89	87	89	2
Chromium	6010	0.010	U	1.0	0.88	0.90	88	90	2
Silver	6010	0.005		0.4	0.35	0.36	86	89	3

NC = Not Calculated
ND = "U" - Not Detected
RPD = Relative Percent Difference of Matrix Spike and Matrix Spike Duplicate
%REC-MS&MSD = Percent Recovery of Matrix Spike & Matrix Spike Duplicate

% REC LIMITS = 75 -125
RPD LIMITS = 20

LCS/MB REPORT FORM

LCS Source(s) : QC21-LOT#QC2/91/1;QC7-LOT7A92/1

							Method Blank	
Element	Method	Result	TRUE	%Rec	L.Limit	H.Limit	MB	ND
Arsenic	6010	2.23	2	112	80%	120%	0.005	U
Selenium	6010	2.20	2	110	80%	120%	0.009	
Lead	6010	1.99	2	100	80%	120%	0.005	U
Barium	6010	1.89	2	95	80%	120%	0.010	U
Cadmium	6010	2.02	2	101	80%	120%	0.005	U
Chromium	6010	1.99	2	100	80%	120%	0.010	U
Silver	6010	0.86	1	86	80%	120%	0.005	U

*Notes : RESULT = Sample Result; TRUE = True Value; %Rec = 100*Result/True*
L.LIMIT / H.LIMIT = Low / High Control Limits
MB = Method Blank; ND = " U " for Non- Detected

ASSOCIATED LABORATORIES
LCS REPORT FORM

QC Sample: LCS 102202

Matrix: SOLID

Prep. Date: 10/22/02

Analysis Date 10/22/02

ID#'s in Batch: LR 101132

LAB CONTROLLED SPIKE / LAB CONTROLLED DUPLICATE RESULT

Reporting Units = ug/Kg

Test	Method	Method Blank	Spike Added	LCS Spike	LCSD Spk. Dup	%Rec LCS	%Rec LCSD	RPD
DIESEL	8015D	ND	500	487	487	97	97	0

ND = Not Detected
LCS Result = Lab Control Sample Result
%REC-LCS & LCSD = Percent Recovery of LCS Spike & LCS Spike Duplicate
RPD = Relative Percent Difference of LCS Spike and LCS Spike Duplicate

%REC LIMITS = 70 - 130
RPD LIMITS = 30

SURROGATE RECOVERY

Sample No.	O-Terphenyl
QC Limit	55-156
Method Blank	85
LCS	105
LCSD	104

ASSOCIATED LABORATORIES
LCS REPORT FORM

QC Sample: LCS 102302

Matrix: SOLID

Prep. Date: 10/22/02

Analysis Date 10/22-23/02

ID#'s in Batch: LR 101132

LAB CONTROLLED SPIKE / LAB CONTROLLED DUPLICATE RESULT

Reporting Units = ug/Kg

Test	Method	Method Blank	Spike Added	LCS Spike	LCSD Spk. Dup	%Rec LCS	%Rec LCSD	RPD
TPH	8015M-G	ND	5	4.25	4.17	85	83	2

ND = Not Detected
LCS Result = Lab Control Sample Result
%REC-LCS & LCSD = Percent Recovery of LCS Spike & LCS Spike Duplicate
RPD = Relative Percent Difference of LCS Spike and LCS Spike Duplicate

%REC LIMITS = 70 - 130
RPD LIMITS = 30

SURROGATE RECOVERY

Sample No.	AAA-TFT
QC Limit	55-156
Method Blank	103
LCS	129
LCSD	126

AAA-TFT = a,a,a-Trifluorotoluene

ASSOCIATED LABORATORIES

LCS REPORT FORM - METHOD 8260 / 624 / 524.2

QC Sample: LCS/LCSD - Soil Samples

Analysis Date: 10/23/02 7:28 AM

Applies to: LR 101131, 101132

Reporting Units = ug/Kg

Lab Controlled Spike / Lab Controlled Spike Duplicate

Test	Sample Result	Spike Added	LCS Spike	LCS Spk. Dup	%Rec LCS	%Rec LCS D	RPD	QC Limits RPD	QC Limits %REC
1,1-Dichloroethene	ND	50	51.24	50.16	102	100	2	22	59-172
MTBE	ND	50	44.35	45.30	89	91	2	24	62-137
Benzene	ND	50	47.05	47.17	94	94	0	24	62-137
Trichloroethene	ND	50	49.34	48.54	99	97	2	21	66-142
Toluene	ND	50	49.51	49.24	99	98	1	21	59-139
Chlorobenzene	ND	50	46.91	47.91	94	96	2	21	60-133

QC Sample: LCS # 2, 10:51 pm
Analysis Date: 10/22/02

LCS RECOVERY / METHOD BLANK

Test	Sample Result	Spike Added	LCS Spike	%Rec LCS	QC Limits %REC
1,1-Dichloroethene	ND	50	51.81	104	59-172
MTBE	ND	50	47.95	96	62-137
Benzene	ND	50	50.28	101	62-137
Trichloroethene	ND	50	51.34	103	66-142
	ND	50	51.20	102	59-139
Chlorobenzene	ND	50	51.31	103	60-133

Method Blank = All ND

ASSOCIATED LABORATORIES

LCS REPORT FORM - METHOD 8260 / 624 / 524.2

QC Sample: LCS/LCSD - Water Samples 7:03 am

Analysis Date: 10/24/02

Applies to: LR 101144, 101136, 100934, 10132, 101118, 101119, 101120, 101121, 101122, 101123, LR 101124, 101126, 101078, 101098, 100829, 101132

Reporting Units = ug/L

Lab Controlled Spike / Lab Controlled Spike Duplicate

Test	Sample Result	Spike Added	LCS Spike	LCS Spk. Dup	%Rec LCS	%Rec LCS D	RPD	QC Limits RPD	QC Limits %REC
1,1-Dichloroethene	ND	50	49.94	51.70	100	103	3	22	59-172
MTBE	ND	50	43.73	44.53	87	89	2	24	62-137
Benzene	ND	50	47.02	47.71	94	95	1	24	62-137
Trichloroethene	ND	50	49.76	50.15	100	100	1	21	66-142
Toluene	ND	50	50.11	49.30	100	99	2	21	59-139
Chlorobenzene	ND	50	46.66	46.96	93	94	1	21	60-133

QC Sample: LCS # 1, 1:02 PM
Analysis Date: 10/23/02

LCS RECOVERY / METHOD BLANK

Test	Sample Result	Spike Added	LCS Spike	%Rec LCS	QC Limits %REC
1,1-Dichloroethene	ND	50	60.38	121	59-172
MTBE	ND	50	45.04	90	62-137
Benzene	ND	50	49.13	98	62-137
[illegible]oroethene	ND	50	50.91	102	66-142
[illegible]	ND	50	51.94	104	59-139
Chlorobenzene	ND	50	49.56	99	60-133

Method Blank = All ND

SURROGATE (QC Limits : 70-135)

Compound	LCS 1	MB 1	LCS	LCSD
1,2-Dichloroethane-d4	101	121	99	99
Dibromofluoromethane	107	106	108	107
Toluene-d8	101	100	102	103
p-Bromofluorobenzene	103	106	107	100

ASSOCIATED LABORATORIES
QA REPORT FORM

Method : EPA 8270 / 625

mple: 101132-809

Matrix: SOLID

Date Analyzed : 10/22/02

Date Extracted : 10/22/02

Applies to: LR 101132, 101017, 101076

REPORTING UNITS = ug/Kg

MATRIX SPIKE / MATRIX SPIKE DUPLICATE RESULT

Test	Sample Result	Spike Added	Matrix Spike	Matrix Spike Dup.	%Rec MS	%Rec MSD	RPD	QC Limits RPD	QC Limits %REC
Phenol	0.4	50	48	48	95	95	0	35	26-125
2-Chorophenol	ND	50	40	37	80	74	8	50	25-125
1,4-Dichlorobenzene	ND	50	46	48	92	96	4	27	28-104
n-Nitroso-di-propylamine	0.4	50	59	60	117	119	2	38	41-126
1,2,4-Trichlorobenzene	0.3	50	46	45	91	89	2	23	38-107
4-Chloro-3-methylphenol *	0.2	50	50	53	100	106	6	33	26-103
Acenaphthene	0.7	50	33	34	65	67	3	19	31-137
4-Nitrophenol	0.4	50	34	35	67	69	3	50	11-114
itrotoluene	0.1	50	40	38	80	76	5	47	28-89
Pentachlorophenol	0.1	50	21	21	42	42	0	47	17-109
Pyrene	0.1	50	50	47	100	94	6	36	35-142

*Outside QC limits

LCS RECOVERY / METHOD BLANK

Test	Spike Added	LCS Result	LCS % Rec	QC Limits %REC
Phenol	50	32	64	26-125
2-Chlorophenol	50	30	60	25-125
1,4-Dichlorobenzene	50	33	66	28-104
n-Nitroso-di-n-propylamine	50	36	72	41-126
1,2,4-Trichlorobenzene	50	37	74	38-107
4-Chloro-3-methylphenol	50	35	70	26-103
Acenaphthene	50	34	68	31-137
4-Nitophenol	50	14	28	11-114
2,4-Dinitrotoluene	50	35	70	28-89
Pentachlorophenol	50	11	22	17-109
P ne	50	37	74	35-142

Method Blank = All ND

ASSOCIATED LABORATORIES

EPA 8260 / 624 - SURROGATE RECOVERY

Lab Request / Order: 101132

Analysis Date: 10/23/02
Matrix: SOLID

Sample No.(Order)	(DCA)	(DBF)	(BFB)	(TOL)
MB #2 (10/22/02)	120	107	102	106
LCS #2 (10/22/02)	106	108	98	102
LCS Soil (10/23/02)	102	105	100	104
LCSD Soil (10/23/02)	102	105	101	104
101132-809	117	104	100	129
101132-810	118	105	100	113
101132-811	117	107	98	118
101132-812	116	106	96	112
101132-814	110	104	99	106
101132-815	119	106	99	102
101132-816	113	105	94	111
101132-817	114	106	98	110

Analysis Date: 10/24/02
Matrix: WATER/TCLP

Sample No.(Order)	(DCA)	(DBF)	(BFB)	(TOL)
MB #1 (10/23/02)	121	106	100	106
LCS #1 (10/23/02)	101	107	101	103
LCS Water (10/24/02)	99	108	102	107
LCSD Water (10/24/02)	99	107	103	100
101132-813 TCLP	124	110	94	107

(DBF) = Dibromofluoromethane
(DCA) = 1,2-Dichloroethane-d4
(TOL) = Toluene-d8
(BFB) = p-Bromofluorobenzene

QC Limits: 70-130

ASSOCIATED 3ORATORIES

EPA 8270 - SURROGATE RECOVERY

Lab Request / Order: 101132
Analysis Date:10/22-23/02
Matrix: SOLID

Sample No.(Order)	2,4,6-Tribromophenol	2-Fluorobiphenyl	2-Fluorophenol	Nitrobenzene-d5	Phenol-d5	Terphenyl-d14
QC Limits	17-122	30-115	25-121	13-120	24-113	18-137
MB 101132	70	68	66	79	73	85
LCS 101132	66	73	59	82	74	68
101132-809	91	102	111	**122***	**119***	101
101132-809 MS	94	106	85	115	106	93
101132-809 MSD	89	100	85	119	106	91
101132-810	82	101	106	**145***	**124***	91
101132-811	77	88	81	99	100	86
101132-812	74	87	85	113	105	82
101132-813	71	78	67	87	88	86
101132-814	73	90	89	**131***	**120***	79
101132-815	73	69	71	73	79	83
101132-816	81	93	102	**131***	113	113
101132-817	82	93	98	**145***	**123***	80

***Outside QC limits, due to matrix interference**

ASSOCIATED LABORATORIES

NARRATIVE

Date: November 5, 2002

Narrative for Lab Request LR: 101132

Client Project Identification:
Project: FT-31.
This narrative includes all samples as shown on the attached Lab Request final report.

Analyses Requested:

- Method 1030 – Ignitability of Solids.
- SW846-7.3 – Reactive Cyanide & Sulfide.
- EPA 1311/7470A – TCLP Mercury.
- EPA 1311/6010B – TCLP Metals.
- EPA 8015M – THP (Gasoline).
- EPA 8015 – Carbon Chain I.
- EPA 8260 – Volatile Organic Compounds.
- EPA 1311/8260 – TCLP VOCs.
- EPA 8270 – Acid & Base/Neutral Extractables.

Data Validation:

Holding Times
All EPA designated holding times were met.

Calibration
Initial calibration criteria were met for all analytes. Initial and Continuing Calibration Check samples were run at the required frequency. All results were within required limits.

Quality Control Samples
Following is a summary of the QC data, along with an explanation of any samples that were outside QC limits and corrective actions that were taken:

- **EPA 1311/6010B TCLP:** Trace levels of Selenium were detected in the Method Blanks. Corrective action: No corrective action necessary. The MS/MSD, LCS, and all remaining Method Blanks conformed. The trace levels of Selenium in the Method Blank was two orders of magnitude less than the TCLP regulatory limit for Selenium (1 mg/L), which should not affect the integrity of the analytical data. All the LCS and the remaining Method Blanks conformed, which suggests that the slight levels of Selenium were due to carryover and not due to contamination.

ASSOCIATED LABORATORIES

NARRATIVE

Quality Control Samples
Following is a summary of the QC data, along with an explanation of any samples that were outside QC limits and corrective actions that were taken:

- **EPA 8270C:** The MSD for 4-Chloro-3-methylphenol was slightly outside control limits. Additionally, Nitrobenzene-d5 and Phenol-d5 surrogates were outside limits in samples #809, 810, 814 and 817. Also, the surrogate recovery for Nitrobenzene-d5 was outside control limits in sample #816. This was due to matrix interference. Corrective action: No corrective action needed. LCS, Method Blanks, and the bulk of MS/MSD and surrogate recoveries were within acceptable limits.

- **EPA 7470A, 8260, 8015M (TPH), 8015 (CCI) & SW846-7.3:** All QC data was within control limits.

Other Anomalies or Comments
The reporting limit (DLR) is adjusted if dilution of the sample is necessary.

SDG 101708

ASSOCIATED LABORATORIES
806 North Batavia - Orange, California 92868 - 714/771-6900 *FAX 714/538-1209*

CLIENT Foster Wheeler Environmental Corp. (7935)
ATTN: James Morning
1641 Vandergrift Road
HAFB, NM 88330

LAB REQUEST 101708
REPORTED 11/06/2002
RECEIVED 11/05/2002

PROJECT FT-31

SUBMITTER Client

COMMENTS

This laboratory request covers the following listed samples which were analyzed for the parameters indicated on the attached Analytical Result Report. All analyses were conducted using the appropriate methods as indicated on the report. This cover letter is an integral part of the final report.

Order No.	Client Sample Identification
389561	FT31SP02
389562	FT31SP03
389563	FT31SS11
389564	FT31SS12
389565	Laboratory Method Blank

Thank you for the opportunity to be of service to your company. Please feel free to call if there are any questions regarding this report or if we can be of further service.

ASSOCIATED LABORATORIES by,

Edward S. Behare, Ph.D.
Vice President

NOTE: Unless notified in writing, all samples will be discarded by appropriate disposal protocol 30 days from date reported.

The reports of the Associated Laboratories are confidential property of our clients and may not be reproduced or used for publication in part or in full without our written permission. This is for the mutual protection of the public, our clients, and ourselves.

TESTING & CONSULTING
Chemical
Microbiological
Environmental

Order #: 389561
Matrix: SOLID
Date Sampled: 10/31/2002
Time Sampled: 14:05
Sampled By:

Client: Foster Wheeler Environmental Corp.
Client Sample ID: FT31SP02

Analyte	Result	DF	DLR	Units	Date/Analyst	
8015 Carbon Chain I						
C06 - C10	65	1	20	mg/Kg	11/05/02	AF
C10 - C22	463	1	30	mg/Kg	11/05/02	AF
C22 - C32	ND	1	50	mg/Kg	11/05/02	AF
8260B Volatile Organic Compounds						
1,1,1,2-Tetrachloroethane	ND	100	500.0	ug/Kg	11/05/02	AM
1,1,1-Trichloroethane	ND	100	500.0	ug/Kg	11/05/02	AM
1,1,2,2-Tetrachloroethane	ND	100	500.0	ug/Kg	11/05/02	AM
1,1,2-Trichloroethane	ND	100	500.0	ug/Kg	11/05/02	AM
1,1,2-Trichlorotrifluoroethane	ND	100	500.0	ug/Kg	11/05/02	AM
1,1-Dichloroethane	ND	100	500.0	ug/Kg	11/05/02	AM
1,1-Dichloroethene	ND	100	500.0	ug/Kg	11/05/02	AM
1,1-Dichloropropene	ND	100	500.0	ug/Kg	11/05/02	AM
1,2,3-Trichlorobenzene	ND	100	500.0	ug/Kg	11/05/02	AM
1,2,3-Trichloropropane	ND	100	500.0	ug/Kg	11/05/02	AM
1,2,4-Trichlorobenzene	ND	100	500.0	ug/Kg	11/05/02	AM
1,2,4-Trimethylbenzene	1610	100	500.0	ug/Kg	11/05/02	AM
1,2-Dibromo-3-chloropropane	ND	100	500.0	ug/Kg	11/05/02	AM
1,2-Dibromoethane	ND	100	500.0	ug/Kg	11/05/02	AM
1,2-Dichlorobenzene	ND	100	500.0	ug/Kg	11/05/02	AM
1,2-Dichloroethane	ND	100	500.0	ug/Kg	11/05/02	AM
1,2-Dichloropropane	ND	100	500.0	ug/Kg	11/05/02	AM
1,3,5-Trimethylbenzene	1240	100	500.0	ug/Kg	11/05/02	AM
1,3-Dichlorobenzene	ND	100	500.0	ug/Kg	11/05/02	AM
1,3-Dichloropropane	ND	100	500.0	ug/Kg	11/05/02	AM
1,4-Dichlorobenzene	ND	100	500.0	ug/Kg	11/05/02	AM
1,4-Dioxane	ND	100	20000.0	ug/Kg	11/05/02	AM
1-Chlorohexane	ND	100	500.0	ug/Kg	11/05/02	AM
2,2-Dichloropropane	ND	100	500.0	ug/Kg	11/05/02	AM
2-Butanone (MEK)	ND	100	10000.0	ug/Kg	11/05/02	AM
2-Chloroethyl vinyl ether	ND	100	500.0	ug/Kg	11/05/02	AM
2-Chlorotoluene	ND	100	500.0	ug/Kg	11/05/02	AM
2-Hexanone	ND	100	500.0	ug/Kg	11/05/02	AM
4-Chlorotoluene	ND	100	500.0	ug/Kg	11/05/02	AM
4-Methyl -2- Pentanone	ND	100	500.0	ug/Kg	11/05/02	AM
Acetone	ND	100	500.0	ug/Kg	11/05/02	AM

DLR = Detection limit for reporting purposes, ND = Not Detected below indicated detection limit, DF = Dilution Factor

Order #: 389561 **Client:** Foster Wheeler Environmental Corp.
Matrix: SOLID **Client Sample ID:** FT31SP02
Date Sampled: 10/31/2002
Time Sampled: 14:05
Sampled By:

Analyte	Result	DF	DLR	Units	Date/Analyst	
8260B Volatile Organic Compounds						
Acetonitrile	ND	100	500.0	ug/Kg	11/05/02	AM
Acrolein	ND	100	20000.0	ug/Kg	11/05/02	AM
Acrylonitrile	ND	100	500.0	ug/Kg	11/05/02	AM
Allyl chloride	ND	100	500.0	ug/Kg	11/05/02	AM
Benzene	ND	100	500.0	ug/Kg	11/05/02	AM
Benzyl chloride	ND	100	500.0	ug/Kg	11/05/02	AM
Bromobenzene	ND	100	500.0	ug/Kg	11/05/02	AM
Bromochloromethane	ND	100	500.0	ug/Kg	11/05/02	AM
Bromodichloromethane	ND	100	500.0	ug/Kg	11/05/02	AM
Bromoform	ND	100	500.0	ug/Kg	11/05/02	AM
Bromomethane	ND	100	500.0	ug/Kg	11/05/02	AM
Carbon Disulfide	ND	100	500.0	ug/Kg	11/05/02	AM
Carbon tetrachloride	ND	100	500.0	ug/Kg	11/05/02	AM
Chlorobenzene	ND	100	500.0	ug/Kg	11/05/02	AM
Chloroethane	ND	100	500.0	ug/Kg	11/05/02	AM
Chloroform	ND	100	500.0	ug/Kg	11/05/02	AM
Chloromethane	ND	100	500.0	ug/Kg	11/05/02	AM
cis-1,2-Dichloroethene	ND	100	500.0	ug/Kg	11/05/02	AM
cis-1,3-Dichloropropene	ND	100	500.0	ug/Kg	11/05/02	AM
cis-1,4-Dichloro-2-butene	ND	100	500.0	ug/Kg	11/05/02	AM
Dibromochloromethane	ND	100	500.0	ug/Kg	11/05/02	AM
Dibromomethane	ND	100	500.0	ug/Kg	11/05/02	AM
Dichlorodifluoromethane	ND	100	500.0	ug/Kg	11/05/02	AM
Ethyl benzene	ND	100	500.0	ug/Kg	11/05/02	AM
Ethyl methacrylate	ND	100	500.0	ug/Kg	11/05/02	AM
Hexachlorobutadiene	ND	100	500.0	ug/Kg	11/05/02	AM
Iodomethane	ND	100	500.0	ug/Kg	11/05/02	AM
Isopropylbenzene (Cumene)	ND	100	500.0	ug/Kg	11/05/02	AM
Methacrylonitrile	ND	100	500.0	ug/Kg	11/05/02	AM
Methyl methacrylate	ND	100	500.0	ug/Kg	11/05/02	AM
Methyl-tert-butylether (MTBE)	ND	100	500.0	ug/Kg	11/05/02	AM
Methylene chloride	ND	100	500.0	ug/Kg	11/05/02	AM
n-Butylbenzene	781	100	500.0	ug/Kg	11/05/02	AM
n-Propylbenzene	ND	100	500.0	ug/Kg	11/05/02	AM
Naphthalene	1880	100	500.0	ug/Kg	11/05/02	AM
p-Isopropyltoluene	962	100	500.0	ug/Kg	11/05/02	AM
Pentachloroethane	ND	100	500.0	ug/Kg	11/05/02	AM
Propionitrile	ND	100	500.0	ug/Kg	11/05/02	AM

DLR = Detection limit for reporting purposes, ND = Not Detected below indicated detection limit, DF = Dilution Factor

Order #: 389561 **Client:** Foster Wheeler Environmental Corp.
Matrix: SOLID **Client Sample ID:** FT31SP02
Date Sampled: 10/31/2002
Time Sampled: 14:05
Sampled By:

Analyte	Result	DF	DLR	Units	Date/Analyst
8260B Volatile Organic Compounds					
sec-Butylbenzene	ND	100	500.0	ug/Kg	11/05/02 AM
Styrene	ND	100	500.0	ug/Kg	11/05/02 AM
tert-Butylbenzene	ND	100	500.0	ug/Kg	11/05/02 AM
Tetrachloroethene	ND	100	500.0	ug/Kg	11/05/02 AM
Toluene	ND	100	500.0	ug/Kg	11/05/02 AM
trans-1,2-Dichloroethene	ND	100	500.0	ug/Kg	11/05/02 AM
trans-1,3-Dichloropropene	ND	100	500.0	ug/Kg	11/05/02 AM
trans-1,4-Dichloro-2-butene	ND	100	500.0	ug/Kg	11/05/02 AM
Trichloroethene	ND	100	500.0	ug/Kg	11/05/02 AM
Trichlorofluoromethane	ND	100	500.0	ug/Kg	11/05/02 AM
Vinyl acetate	ND	100	5000.0	ug/Kg	11/05/02 AM
Vinyl chloride	ND	100	500.0	ug/Kg	11/05/02 AM
Xylenes, total	183 J	100	500.0	ug/Kg	11/05/02 AM
Surrogates				**Units**	**Control Limits**
1,2-Dichloroethane-d4 (sur)	110			%	70 - 130
Dibromofluoromethane (sur)	105			%	70 - 130
p-Bromofluorobenzene (sur)	112			%	70 - 130
Toluene-d8 (sur)	100			%	70 - 130
8270C Acid/Base/Neutral Extractables					
1,2,4-Trichlorobenzene	ND	1	333	ug/Kg	11/05/02 DP
1,2-Dichlorobenzene	ND	1	333	ug/Kg	11/05/02 DP
1,3-Dichlorobenzene	ND	1	333	ug/Kg	11/05/02 DP
1,4-Dichlorobenzene	ND	1	333	ug/Kg	11/05/02 DP
2,4,5-Trichlorophenol	ND	1	1665	ug/Kg	11/05/02 DP
2,4,6-Trichlorophenol	ND	1	1665	ug/Kg	11/05/02 DP
2,4-Dichlorophenol	ND	1	333	ug/Kg	11/05/02 DP
2,4-Dimethylphenol	ND	1	333	ug/Kg	11/05/02 DP
2,4-Dinitrophenol	ND	1	1665	ug/Kg	11/05/02 DP
2,4-Dinitrotoluene	ND	1	333	ug/Kg	11/05/02 DP
2,6-Dinitrotoluene	ND	1	333	ug/Kg	11/05/02 DP
2-Chloronaphthalene	ND	1	333	ug/Kg	11/05/02 DP
2-Chlorophenol	ND	1	333	ug/Kg	11/05/02 DP
2-Methylnaphthalene	463	1	333	ug/Kg	11/05/02 DP
2-Methylphenol	ND	1	333	ug/Kg	11/05/02 DP
2-Nitroaniline	ND	1	1665	ug/Kg	11/05/02 DP
2-Nitrophenol	ND	1	333	ug/Kg	11/05/02 DP

DLR = Detection limit for reporting purposes, ND = Not Detected below indicated detection limit, DF = Dilution Factor

Order #: 389561 **Client:** Foster Wheeler Environmental Corp.
Matrix: SOLID **Client Sample ID:** FT31SP02
Date Sampled: 10/31/2002
Time Sampled: 14:05
Sampled By:

Analyte	Result	DF	DLR	Units	Date/Analyst	
8270C Acid/Base/Neutral Extractables						
3,3-Dichlorobenzidine	ND	1	333	ug/Kg	11/05/02	DP
3-Nitroaniline	ND	1	1665	ug/Kg	11/05/02	DP
4,6-Dinitro-2-methylphenol	ND	1	1665	ug/Kg	11/05/02	DP
4-Bromophenyl-phenylether	ND	1	333	ug/Kg	11/05/02	DP
4-Chloro-3-methylphenol	ND	1	333	ug/Kg	11/05/02	DP
4-Chloroaniline	ND	1	333	ug/Kg	11/05/02	DP
4-Chlorophenyl-phenylether	ND	1	333	ug/Kg	11/05/02	DP
4-Methylphenol	ND	1	333	ug/Kg	11/05/02	DP
4-Nitroaniline	ND	1	1665	ug/Kg	11/05/02	DP
4-Nitrophenol	ND	1	1665	ug/Kg	11/05/02	DP
Acenaphthene	ND	1	333	ug/Kg	11/05/02	DP
Acenaphthylene	ND	1	333	ug/Kg	11/05/02	DP
Anthracene	ND	1	333	ug/Kg	11/05/02	DP
Benzidine	ND	1	333	ug/Kg	11/05/02	DP
Benzo(a)anthracene	ND	1	333	ug/Kg	11/05/02	DP
Benzo(a)pyrene	ND	1	333	ug/Kg	11/05/02	DP
Benzo(b)fluoranthene	ND	1	333	ug/Kg	11/05/02	DP
Benzo(g,h,i)perylene	ND	1	333	ug/Kg	11/05/02	DP
Benzo(k)fluoranthene	ND	1	333	ug/Kg	11/05/02	DP
Benzoic Acid	ND	1	333	ug/Kg	11/05/02	DP
Benzyl alcohol	ND	1	333	ug/Kg	11/05/02	DP
bis(2-Chloroethoxy)methane	ND	1	333	ug/Kg	11/05/02	DP
bis(2-Chloroethyl)ether	ND	1	333	ug/Kg	11/05/02	DP
bis(2-Chloroisopropyl) ether	ND	1	333	ug/Kg	11/05/02	DP
bis(2-Ethylhexyl)phthalate	ND	1	333	ug/Kg	11/05/02	DP
Butylbenzylphthalate	ND	1	333	ug/Kg	11/05/02	DP
Chrysene	ND	1	333	ug/Kg	11/05/02	DP
Di-n-butylphthalate	ND	1	333	ug/Kg	11/05/02	DP
Di-n-octylphthalate	ND	1	333	ug/Kg	11/05/02	DP
Dibenz(a,h)anthracene	ND	1	333	ug/Kg	11/05/02	DP
Dibenzofuran	ND	1	333	ug/Kg	11/05/02	DP
Diethylphthalate	ND	1	333	ug/Kg	11/05/02	DP
Dimethylphthalate	ND	1	333	ug/Kg	11/05/02	DP
Fluoranthene	ND	1	333	ug/Kg	11/05/02	DP
Fluorene	ND	1	333	ug/Kg	11/05/02	DP
Hexachlorobenzene	ND	1	333	ug/Kg	11/05/02	DP
Hexachlorobutadiene	ND	1	333	ug/Kg	11/05/02	DP
Hexachlorocyclopentadiene	ND	1	333	ug/Kg	11/05/02	DP

LR = Detection limit for reporting purposes, ND = Not Detected below indicated detection limit, DF = Dilution Factor

Order #: 389561
Matrix: SOLID
Date Sampled: 10/31/2002
Time Sampled: 14:05
Sampled By:

Client: Foster Wheeler Environmental Corp.
Client Sample ID: FT31SP02

Analyte	Result	DF	DLR	Units	Date/Analyst
8270C Acid/Base/Neutral Extractables					
Hexachloroethane	ND	1	333	ug/Kg	11/05/02 DP
Indeno(1,2,3-c,d)pyrene	ND	1	333	ug/Kg	11/05/02 DP
Isophorone	ND	1	333	ug/Kg	11/05/02 DP
N-Nitroso-di-n-propylamine	ND	1	333	ug/Kg	11/05/02 DP
N-Nitrosodiphenylamine	ND	1	333	ug/Kg	11/05/02 DP
Naphthalene	ND	1	333	ug/Kg	11/05/02 DP
Nitrobenzene	ND	1	333	ug/Kg	11/05/02 DP
Pentachlorophenol	ND	1	1665	ug/Kg	11/05/02 DP
Phenanthrene	ND	1	333	ug/Kg	11/05/02 DP
Phenol	ND	1	333	ug/Kg	11/05/02 DP
Pyrene	ND	1	333	ug/Kg	11/05/02 DP
Surrogates				**Units**	**Control Limits**
2,4,6-Tribromophenol (sur)	54			%	17 - 122
2-Fluorobiphenyl (sur)	49			%	30 - 115
2-Fluorophenol (sur)	39			%	25 - 121
Nitrobenzene-d5 (sur)	43			%	23 - 120
Phenol-d5 (sur)	39			%	24 - 113
Terphenyl-d14 (sur)	63			%	18 - 137

8015M - Total Petroleum Hydrocarbons

Gasoline	243	25	125.0	mg/Kg	11/06/02 LT
Surrogates				**Units**	**Control Limits**
a,a,a-Trifluorotoluene	73			%	55 - 156

DLR = Detection limit for reporting purposes, ND = Not Detected below indicated detection limit, DF = Dilution Factor

Order #: 389562
Matrix: SOLID
Date Sampled: 10/31/2002
Time Sampled: 15:00
Sampled By:

Client: Foster Wheeler Environmental Corp.
Client Sample ID: FT31SP03

Analyte	Result	DF	DLR	Units	Date/Analyst
8015 Carbon Chain I					
C06 - C10	ND	1	20	mg/Kg	11/05/02 AF
C10 - C22	518	1	30	mg/Kg	11/05/02 AF
C22 - C32	241	1	50	mg/Kg	11/05/02 AF
8260B Volatile Organic Compounds					
1,1,1,2-Tetrachloroethane	ND	100	500.0	ug/Kg	11/05/02 AM
1,1,1-Trichloroethane	ND	100	500.0	ug/Kg	11/05/02 AM
1,1,2,2-Tetrachloroethane	ND	100	500.0	ug/Kg	11/05/02 AM
1,1,2-Trichloroethane	ND	100	500.0	ug/Kg	11/05/02 AM
1,1,2-Trichlorotrifluoroethane	ND	100	500.0	ug/Kg	11/05/02 AM
1,1-Dichloroethane	ND	100	500.0	ug/Kg	11/05/02 AM
1,1-Dichloroethene	ND	100	500.0	ug/Kg	11/05/02 AM
1,1-Dichloropropene	ND	100	500.0	ug/Kg	11/05/02 AM
1,2,3-Trichlorobenzene	ND	100	500.0	ug/Kg	11/05/02 AM
1,2,3-Trichloropropane	ND	100	500.0	ug/Kg	11/05/02 AM
1,2,4-Trichlorobenzene	ND	100	500.0	ug/Kg	11/05/02 AM
1,2,4-Trimethylbenzene	1870	100	500.0	ug/Kg	11/05/02 AM
1,2-Dibromo-3-chloropropane	ND	100	500.0	ug/Kg	11/05/02 AM
1,2-Dibromoethane	ND	100	500.0	ug/Kg	11/05/02 AM
1,2-Dichlorobenzene	ND	100	500.0	ug/Kg	11/05/02 AM
1,2-Dichloroethane	ND	100	500.0	ug/Kg	11/05/02 AM
1,2-Dichloropropane	ND	100	500.0	ug/Kg	11/05/02 AM
1,3,5-Trimethylbenzene	1140	100	500.0	ug/Kg	11/05/02 AM
1,3-Dichlorobenzene	ND	100	500.0	ug/Kg	11/05/02 AM
1,3-Dichloropropane	ND	100	500.0	ug/Kg	11/05/02 AM
1,4-Dichlorobenzene	ND	100	500.0	ug/Kg	11/05/02 AM
1,4-Dioxane	ND	100	20000.0	ug/Kg	11/05/02 AM
1-Chlorohexane	ND	100	500.0	ug/Kg	11/05/02 AM
2,2-Dichloropropane	ND	100	500.0	ug/Kg	11/05/02 AM
2-Butanone (MEK)	ND	100	10000.0	ug/Kg	11/05/02 AM
2-Chloroethyl vinyl ether	ND	100	500.0	ug/Kg	11/05/02 AM
2-Chlorotoluene	ND	100	500.0	ug/Kg	11/05/02 AM
2-Hexanone	ND	100	500.0	ug/Kg	11/05/02 AM
4-Chlorotoluene	ND	100	500.0	ug/Kg	11/05/02 AM
4-Methyl -2- Pentanone	ND	100	500.0	ug/Kg	11/05/02 AM
Acetone	ND	100	500.0	ug/Kg	11/05/02 AM

LR = Detection limit for reporting purposes, ND = Not Detected below indicated detection limit, DF = Dilution Factor

Order #: 389562
Matrix: SOLID
Date Sampled: 10/31/2002
Time Sampled: 15:00
Sampled By:

Client: Foster Wheeler Environmental Corp.
Client Sample ID: FT31SP03

Analyte	Result	DF	DLR	Units	Date/Analyst
8260B Volatile Organic Compounds					
Acetonitrile	ND	100	500.0	ug/Kg	11/05/02 AM
Acrolein	ND	100	20000.0	ug/Kg	11/05/02 AM
Acrylonitrile	ND	100	500.0	ug/Kg	11/05/02 AM
Allyl chloride	ND	100	500.0	ug/Kg	11/05/02 AM
Benzene	ND	100	500.0	ug/Kg	11/05/02 AM
Benzyl chloride	ND	100	500.0	ug/Kg	11/05/02 AM
Bromobenzene	ND	100	500.0	ug/Kg	11/05/02 AM
Bromochloromethane	ND	100	500.0	ug/Kg	11/05/02 AM
Bromodichloromethane	ND	100	500.0	ug/Kg	11/05/02 AM
Bromoform	ND	100	500.0	ug/Kg	11/05/02 AM
Bromomethane	ND	100	500.0	ug/Kg	11/05/02 AM
Carbon Disulfide	ND	100	500.0	ug/Kg	11/05/02 AM
Carbon tetrachloride	ND	100	500.0	ug/Kg	11/05/02 AM
Chlorobenzene	ND	100	500.0	ug/Kg	11/05/02 AM
Chloroethane	ND	100	500.0	ug/Kg	11/05/02 AM
Chloroform	ND	100	500.0	ug/Kg	11/05/02 AM
Chloromethane	ND	100	500.0	ug/Kg	11/05/02 AM
cis-1,2-Dichloroethene	ND	100	500.0	ug/Kg	11/05/02 AM
cis-1,3-Dichloropropene	ND	100	500.0	ug/Kg	11/05/02 AM
cis-1,4-Dichloro-2-butene	ND	100	500.0	ug/Kg	11/05/02 AM
Dibromochloromethane	ND	100	500.0	ug/Kg	11/05/02 AM
Dibromomethane	ND	100	500.0	ug/Kg	11/05/02 AM
Dichlorodifluoromethane	ND	100	500.0	ug/Kg	11/05/02 AM
Ethyl benzene	151 J	100	500.0	ug/Kg	11/05/02 AM
Ethyl methacrylate	ND	100	500.0	ug/Kg	11/05/02 AM
Hexachlorobutadiene	ND	100	500.0	ug/Kg	11/05/02 AM
Iodomethane	ND	100	500.0	ug/Kg	11/05/02 AM
Isopropylbenzene (Cumene)	117 J	100	500.0	ug/Kg	11/05/02 AM
Methacrylonitrile	ND	100	500.0	ug/Kg	11/05/02 AM
Methyl methacrylate	ND	100	500.0	ug/Kg	11/05/02 AM
Methyl-tert-butylether (MTBE)	ND	100	500.0	ug/Kg	11/05/02 AM
Methylene chloride	ND	100	500.0	ug/Kg	11/05/02 AM
n-Butylbenzene	604	100	500.0	ug/Kg	11/05/02 AM
n-Propylbenzene	133 J	100	500.0	ug/Kg	11/05/02 AM
Naphthalene	1760	100	500.0	ug/Kg	11/05/02 AM
p-Isopropyltoluene	859	100	500.0	ug/Kg	11/05/02 AM
Pentachloroethane	ND	100	500.0	ug/Kg	11/05/02 AM
Propionitrile	ND	100	500.0	ug/Kg	11/05/02 AM

DLR = Detection limit for reporting purposes, ND = Not Detected below indicated detection limit, DF = Dilution Factor

Order #: 389562 **Client:** Foster Wheeler Environmental Corp.

Matrix: SOLID **Client Sample ID:** FT31SP03

Date Sampled: 10/31/2002

Time Sampled: 15:00

Sampled By:

Analyte	Result	DF	DLR	Units	Date/Analyst
8260B Volatile Organic Compounds					
sec-Butylbenzene	ND	100	500.0	ug/Kg	11/05/02 AM
Styrene	ND	100	500.0	ug/Kg	11/05/02 AM
tert-Butylbenzene	ND	100	500.0	ug/Kg	11/05/02 AM
Tetrachloroethene	ND	100	500.0	ug/Kg	11/05/02 AM
Toluene	ND	100	500.0	ug/Kg	11/05/02 AM
trans-1,2-Dichloroethene	ND	100	500.0	ug/Kg	11/05/02 AM
trans-1,3-Dichloropropene	ND	100	500.0	ug/Kg	11/05/02 AM
trans-1,4-Dichloro-2-butene	ND	100	500.0	ug/Kg	11/05/02 AM
Trichloroethene	ND	100	500.0	ug/Kg	11/05/02 AM
Trichlorofluoromethane	ND	100	500.0	ug/Kg	11/05/02 AM
Vinyl acetate	ND	100	5000.0	ug/Kg	11/05/02 AM
Vinyl chloride	ND	100	500.0	ug/Kg	11/05/02 AM
Xylenes, total	375 J	100	500.0	ug/Kg	11/05/02 AM
Surrogates				**Units**	**Control Limits**
1,2-Dichloroethane-d4 (sur)	117			%	70 - 130
Dibromofluoromethane (sur)	108			%	70 - 130
p-Bromofluorobenzene (sur)	109			%	70 - 130
Toluene-d8 (sur)	96			%	70 - 130
8270C Acid/Base/Neutral Extractables					
1,2,4-Trichlorobenzene	ND	1	333	ug/Kg	11/05/02 DP
1,2-Dichlorobenzene	ND	1	333	ug/Kg	11/05/02 DP
1,3-Dichlorobenzene	ND	1	333	ug/Kg	11/05/02 DP
1,4-Dichlorobenzene	ND	1	333	ug/Kg	11/05/02 DP
2,4,5-Trichlorophenol	ND	1	1665	ug/Kg	11/05/02 DP
2,4,6-Trichlorophenol	ND	1	1665	ug/Kg	11/05/02 DP
2,4-Dichlorophenol	ND	1	333	ug/Kg	11/05/02 DP
2,4-Dimethylphenol	ND	1	333	ug/Kg	11/05/02 DP
2,4-Dinitrophenol	ND	1	1665	ug/Kg	11/05/02 DP
2,4-Dinitrotoluene	ND	1	333	ug/Kg	11/05/02 DP
2,6-Dinitrotoluene	ND	1	333	ug/Kg	11/05/02 DP
2-Chloronaphthalene	ND	1	333	ug/Kg	11/05/02 DP
2-Chlorophenol	ND	1	333	ug/Kg	11/05/02 DP
2-Methylnaphthalene	535	1	333	ug/Kg	11/05/02 DP
2-Methylphenol	ND	1	333	ug/Kg	11/05/02 DP
2-Nitroaniline	ND	1	1665	ug/Kg	11/05/02 DP
2-Nitrophenol	ND	1	333	ug/Kg	11/05/02 DP

DLR = Detection limit for reporting purposes, ND = Not Detected below indicated detection limit, DF = Dilution Factor

Order #: 389562 **Client:** Foster Wheeler Environmental Corp.
Matrix: SOLID **Client Sample ID:** FT31SP03
Date Sampled: 10/31/2002
Time Sampled: 15:00
Sampled By:

Analyte	Result	DF	DLR	Units	Date/Analyst	
8270C Acid/Base/Neutral Extractables						
3,3-Dichlorobenzidine	ND	1	333	ug/Kg	11/05/02	DP
3-Nitroaniline	ND	1	1665	ug/Kg	11/05/02	DP
4,6-Dinitro-2-methylphenol	ND	1	1665	ug/Kg	11/05/02	DP
4-Bromophenyl-phenylether	ND	1	333	ug/Kg	11/05/02	DP
4-Chloro-3-methylphenol	ND	1	333	ug/Kg	11/05/02	DP
4-Chloroaniline	ND	1	333	ug/Kg	11/05/02	DP
4-Chlorophenyl-phenylether	ND	1	333	ug/Kg	11/05/02	DP
4-Methylphenol	ND	1	333	ug/Kg	11/05/02	DP
4-Nitroaniline	ND	1	1665	ug/Kg	11/05/02	DP
4-Nitrophenol	ND	1	1665	ug/Kg	11/05/02	DP
Acenaphthene	ND	1	333	ug/Kg	11/05/02	DP
Acenaphthylene	ND	1	333	ug/Kg	11/05/02	DP
Anthracene	ND	1	333	ug/Kg	11/05/02	DP
Benzidine	ND	1	333	ug/Kg	11/05/02	DP
Benzo(a)anthracene	ND	1	333	ug/Kg	11/05/02	DP
Benzo(a)pyrene	ND	1	333	ug/Kg	11/05/02	DP
Benzo(b)fluoranthene	ND	1	333	ug/Kg	11/05/02	DP
Benzo(g,h,i)perylene	ND	1	333	ug/Kg	11/05/02	DP
Benzo(k)fluoranthene	ND	1	333	ug/Kg	11/05/02	DP
Benzoic Acid	ND	1	333	ug/Kg	11/05/02	DP
Benzyl alcohol	ND	1	333	ug/Kg	11/05/02	DP
bis(2-Chloroethoxy)methane	ND	1	333	ug/Kg	11/05/02	DP
bis(2-Chloroethyl)ether	ND	1	333	ug/Kg	11/05/02	DP
bis(2-Chloroisopropyl) ether	ND	1	333	ug/Kg	11/05/02	DP
bis(2-Ethylhexyl)phthalate	ND	1	333	ug/Kg	11/05/02	DP
Butylbenzylphthalate	ND	1	333	ug/Kg	11/05/02	DP
Chrysene	ND	1	333	ug/Kg	11/05/02	DP
Di-n-butylphthalate	ND	1	333	ug/Kg	11/05/02	DP
Di-n-octylphthalate	ND	1	333	ug/Kg	11/05/02	DP
Dibenz(a,h)anthracene	ND	1	333	ug/Kg	11/05/02	DP
Dibenzofuran	ND	1	333	ug/Kg	11/05/02	DP
Diethylphthalate	ND	1	333	ug/Kg	11/05/02	DP
Dimethylphthalate	ND	1	333	ug/Kg	11/05/02	DP
Fluoranthene	ND	1	333	ug/Kg	11/05/02	DP
Fluorene	ND	1	333	ug/Kg	11/05/02	DP
Hexachlorobenzene	ND	1	333	ug/Kg	11/05/02	DP
Hexachlorobutadiene	ND	1	333	ug/Kg	11/05/02	DP
Hexachlorocyclopentadiene	ND	1	333	ug/Kg	11/05/02	DP

DLR = Detection limit for reporting purposes, ND = Not Detected below indicated detection limit, DF = Dilution Factor

Order #: 389562 **Client:** Foster Wheeler Environmental Corp.
Matrix: SOLID **Client Sample ID:** FT31SP03
Date Sampled: 10/31/2002
Time Sampled: 15:00
Sampled By:

Analyte	Result	DF	DLR	Units	Date/Analyst
8270C Acid/Base/Neutral Extractables					
Hexachloroethane	ND	1	333	ug/Kg	11/05/02 DP
Indeno(1,2,3-c,d)pyrene	ND	1	333	ug/Kg	11/05/02 DP
Isophorone	ND	1	333	ug/Kg	11/05/02 DP
N-Nitroso-di-n-propylamine	ND	1	333	ug/Kg	11/05/02 DP
N-Nitrosodiphenylamine	ND	1	333	ug/Kg	11/05/02 DP
Naphthalene	ND	1	333	ug/Kg	11/05/02 DP
Nitrobenzene	ND	1	333	ug/Kg	11/05/02 DP
Pentachlorophenol	ND	1	1665	ug/Kg	11/05/02 DP
Phenanthrene	ND	1	333	ug/Kg	11/05/02 DP
Phenol	ND	1	333	ug/Kg	11/05/02 DP
Pyrene	ND	1	333	ug/Kg	11/05/02 DP
Surrogates				**Units**	**Control Limits**
2,4,6-Tribromophenol (sur)	73			%	17 - 122
2-Fluorobiphenyl (sur)	58			%	30 - 115
2-Fluorophenol (sur)	49			%	25 - 121
Nitrobenzene-d5 (sur)	45			%	23 - 120
Phenol-d5 (sur)	47			%	24 - 113
Terphenyl-d14 (sur)	72			%	18 - 137
8015M - Total Petroleum Hydrocarbons					
Gasoline	200	25	125.0	mg/Kg	11/06/02 LT
Surrogates				**Units**	**Control Limits**
a,a,a-Trifluorotoluene	68			%	55 - 156

DLR = Detection limit for reporting purposes, ND = Not Detected below indicated detection limit, DF = Dilution Factor

Order #: 389563 **Client:** Foster Wheeler Environmental Corp.
Matrix: SOLID **Client Sample ID:** FT31SS11
Date Sampled: 11/04/2002
Time Sampled: 08:30
Sampled By:

Analyte	Result	DF	DLR	Units	Date/Analyst	
8015 Carbon Chain I						
C06 - C10	ND	1	20	mg/Kg	11/06/02	AF
C10 - C22	103	1	30	mg/Kg	11/06/02	AF
C22 - C32	ND	1	50	mg/Kg	11/06/02	AF
8260B Volatile Organic Compounds						
1,1,1,2-Tetrachloroethane	ND	100	500.0	ug/Kg	11/05/02	AM
1,1,1-Trichloroethane	ND	100	500.0	ug/Kg	11/05/02	AM
1,1,2,2-Tetrachloroethane	ND	100	500.0	ug/Kg	11/05/02	AM
1,1,2-Trichloroethane	ND	100	500.0	ug/Kg	11/05/02	AM
1,1,2-Trichlorotrifluoroethane	ND	100	500.0	ug/Kg	11/05/02	AM
1,1-Dichloroethane	ND	100	500.0	ug/Kg	11/05/02	AM
1,1-Dichloroethene	ND	100	500.0	ug/Kg	11/05/02	AM
1,1-Dichloropropene	ND	100	500.0	ug/Kg	11/05/02	AM
1,2,3-Trichlorobenzene	ND	100	500.0	ug/Kg	11/05/02	AM
1,2,3-Trichloropropane	ND	100	500.0	ug/Kg	11/05/02	AM
1,2,4-Trichlorobenzene	ND	100	500.0	ug/Kg	11/05/02	AM
1,2,4-Trimethylbenzene	1600	100	500.0	ug/Kg	11/05/02	AM
1,2-Dibromo-3-chloropropane	ND	100	500.0	ug/Kg	11/05/02	AM
1,2-Dibromoethane	ND	100	500.0	ug/Kg	11/05/02	AM
1,2-Dichlorobenzene	ND	100	500.0	ug/Kg	11/05/02	AM
1,2-Dichloroethane	ND	100	500.0	ug/Kg	11/05/02	AM
1,2-Dichloropropane	ND	100	500.0	ug/Kg	11/05/02	AM
1,3,5-Trimethylbenzene	812	100	500.0	ug/Kg	11/05/02	AM
1,3-Dichlorobenzene	ND	100	500.0	ug/Kg	11/05/02	AM
1,3-Dichloropropane	ND	100	500.0	ug/Kg	11/05/02	AM
1,4-Dichlorobenzene	ND	100	500.0	ug/Kg	11/05/02	AM
1,4-Dioxane	ND	100	20000.0	ug/Kg	11/05/02	AM
1-Chlorohexane	ND	100	500.0	ug/Kg	11/05/02	AM
2,2-Dichloropropane	ND	100	500.0	ug/Kg	11/05/02	AM
2-Butanone (MEK)	ND	100	10000.0	ug/Kg	11/05/02	AM
2-Chloroethyl vinyl ether	ND	100	500.0	ug/Kg	11/05/02	AM
2-Chlorotoluene	ND	100	500.0	ug/Kg	11/05/02	AM
2-Hexanone	ND	100	500.0	ug/Kg	11/05/02	AM
4-Chlorotoluene	ND	100	500.0	ug/Kg	11/05/02	AM
4-Methyl -2- Pentanone	ND	100	500.0	ug/Kg	11/05/02	AM
Acetone	ND	100	500.0	ug/Kg	11/05/02	AM

DLR = Detection limit for reporting purposes, ND = Not Detected below indicated detection limit, DF = Dilution Factor

Order #: 389563 **Client:** Foster Wheeler Environmental Corp.

Matrix: SOLID **Client Sample ID:** FT31SS11

Date Sampled: 11/04/2002

Time Sampled: 08:30

Sampled By:

Analyte	Result	DF	DLR	Units	Date/Analyst
8260B Volatile Organic Compounds					
Acetonitrile	ND	100	500.0	ug/Kg	11/05/02 AM
Acrolein	ND	100	20000.0	ug/Kg	11/05/02 AM
Acrylonitrile	ND	100	500.0	ug/Kg	11/05/02 AM
Allyl chloride	ND	100	500.0	ug/Kg	11/05/02 AM
Benzene	ND	100	500.0	ug/Kg	11/05/02 AM
Benzyl chloride	ND	100	500.0	ug/Kg	11/05/02 AM
Bromobenzene	ND	100	500.0	ug/Kg	11/05/02 AM
Bromochloromethane	ND	100	500.0	ug/Kg	11/05/02 AM
Bromodichloromethane	ND	100	500.0	ug/Kg	11/05/02 AM
Bromoform	ND	100	500.0	ug/Kg	11/05/02 AM
Bromomethane	ND	100	500.0	ug/Kg	11/05/02 AM
Carbon Disulfide	ND	100	500.0	ug/Kg	11/05/02 AM
Carbon tetrachloride	ND	100	500.0	ug/Kg	11/05/02 AM
Chlorobenzene	ND	100	500.0	ug/Kg	11/05/02 AM
Chloroethane	ND	100	500.0	ug/Kg	11/05/02 AM
Chloroform	ND	100	500.0	ug/Kg	11/05/02 AM
Chloromethane	ND	100	500.0	ug/Kg	11/05/02 AM
cis-1,2-Dichloroethene	ND	100	500.0	ug/Kg	11/05/02 AM
cis-1,3-Dichloropropene	ND	100	500.0	ug/Kg	11/05/02 AM
cis-1,4-Dichloro-2-butene	ND	100	500.0	ug/Kg	11/05/02 AM
Dibromochloromethane	ND	100	500.0	ug/Kg	11/05/02 AM
Dibromomethane	ND	100	500.0	ug/Kg	11/05/02 AM
Dichlorodifluoromethane	ND	100	500.0	ug/Kg	11/05/02 AM
Ethyl benzene	325 J	100	500.0	ug/Kg	11/05/02 AM
Ethyl methacrylate	ND	100	500.0	ug/Kg	11/05/02 AM
Hexachlorobutadiene	ND	100	500.0	ug/Kg	11/05/02 AM
Iodomethane	ND	100	500.0	ug/Kg	11/05/02 AM
Isopropylbenzene (Cumene)	243 J	100	500.0	ug/Kg	11/05/02 AM
Methacrylonitrile	ND	100	500.0	ug/Kg	11/05/02 AM
Methyl methacrylate	ND	100	500.0	ug/Kg	11/05/02 AM
Methyl-tert-butylether (MTBE)	ND	100	500.0	ug/Kg	11/05/02 AM
Methylene chloride	ND	100	500.0	ug/Kg	11/05/02 AM
n-Butylbenzene	310 J	100	500.0	ug/Kg	11/05/02 AM
n-Propylbenzene	324 J	100	500.0	ug/Kg	11/05/02 AM
Naphthalene	ND	100	500.0	ug/Kg	11/05/02 AM
p-Isopropyltoluene	577	100	500.0	ug/Kg	11/05/02 AM
Pentachloroethane	ND	100	500.0	ug/Kg	11/05/02 AM
Propionitrile	ND	100	500.0	ug/Kg	11/05/02 AM

DLR = Detection limit for reporting purposes, ND = Not Detected below indicated detection limit, DF = Dilution Factor

Order #: 389563 **Client:** Foster Wheeler Environmental Corp.
Matrix: SOLID **Client Sample ID:** FT31SS11
Date Sampled: 11/04/2002
Time Sampled: 08:30
Sampled By:

Analyte	Result	DF	DLR	Units	Date/Analyst
8260B Volatile Organic Compounds					
sec-Butylbenzene	ND	100	500.0	ug/Kg	11/05/02 AM
Styrene	ND	100	500.0	ug/Kg	11/05/02 AM
tert-Butylbenzene	ND	100	500.0	ug/Kg	11/05/02 AM
Tetrachloroethene	ND	100	500.0	ug/Kg	11/05/02 AM
Toluene	ND	100	500.0	ug/Kg	11/05/02 AM
trans-1,2-Dichloroethene	ND	100	500.0	ug/Kg	11/05/02 AM
trans-1,3-Dichloropropene	ND	100	500.0	ug/Kg	11/05/02 AM
trans-1,4-Dichloro-2-butene	ND	100	500.0	ug/Kg	11/05/02 AM
Trichloroethene	ND	100	500.0	ug/Kg	11/05/02 AM
Trichlorofluoromethane	ND	100	500.0	ug/Kg	11/05/02 AM
Vinyl acetate	ND	100	5000.0	ug/Kg	11/05/02 AM
Vinyl chloride	ND	100	500.0	ug/Kg	11/05/02 AM
Xylenes, total	535	100	500.0	ug/Kg	11/05/02 AM
Surrogates				**Units**	**Control Limits**
1,2-Dichloroethane-d4 (sur)	105			%	70 - 130
Dibromofluoromethane (sur)	102			%	70 - 130
p-Bromofluorobenzene (sur)	106			%	70 - 130
Toluene-d8 (sur)	102			%	70 - 130
8270C Acid/Base/Neutral Extractables					
1,2,4-Trichlorobenzene	ND	1	333	ug/Kg	11/05/02 DP
1,2-Dichlorobenzene	ND	1	333	ug/Kg	11/05/02 DP
1,3-Dichlorobenzene	ND	1	333	ug/Kg	11/05/02 DP
1,4-Dichlorobenzene	ND	1	333	ug/Kg	11/05/02 DP
2,4,5-Trichlorophenol	ND	1	1665	ug/Kg	11/05/02 DP
2,4,6-Trichlorophenol	ND	1	1665	ug/Kg	11/05/02 DP
2,4-Dichlorophenol	ND	1	333	ug/Kg	11/05/02 DP
2,4-Dimethylphenol	ND	1	333	ug/Kg	11/05/02 DP
2,4-Dinitrophenol	ND	1	1665	ug/Kg	11/05/02 DP
2,4-Dinitrotoluene	ND	1	333	ug/Kg	11/05/02 DP
2,6-Dinitrotoluene	ND	1	333	ug/Kg	11/05/02 DP
2-Chloronaphthalene	ND	1	333	ug/Kg	11/05/02 DP
2-Chlorophenol	ND	1	333	ug/Kg	11/05/02 DP
2-Methylnaphthalene	ND	1	333	ug/Kg	11/05/02 DP
2-Methylphenol	ND	1	333	ug/Kg	11/05/02 DP
2-Nitroaniline	ND	1	1665	ug/Kg	11/05/02 DP
2-Nitrophenol	ND	1	333	ug/Kg	11/05/02 DP

DLR = Detection limit for reporting purposes, ND = Not Detected below indicated detection limit, DF = Dilution Factor

Order #: 389563 **Client:** Foster Wheeler Environmental Corp.

Matrix: SOLID **Client Sample ID:** FT31SS11

te Sampled: 11/04/2002

ıe Sampled: 08:30

Sampled By:

Analyte	Result	DF	DLR	Units	Date/Analyst	
8270C Acid/Base/Neutral Extractables						
3,3-Dichlorobenzidine	ND	1	333	ug/Kg	11/05/02	DP
3-Nitroaniline	ND	1	1665	ug/Kg	11/05/02	DP
4,6-Dinitro-2-methylphenol	ND	1	1665	ug/Kg	11/05/02	DP
4-Bromophenyl-phenylether	ND	1	333	ug/Kg	11/05/02	DP
4-Chloro-3-methylphenol	ND	1	333	ug/Kg	11/05/02	DP
4-Chloroaniline	ND	1	333	ug/Kg	11/05/02	DP
4-Chlorophenyl-phenylether	ND	1	333	ug/Kg	11/05/02	DP
4-Methylphenol	ND	1	333	ug/Kg	11/05/02	DP
4-Nitroaniline	ND	1	1665	ug/Kg	11/05/02	DP
4-Nitrophenol	ND	1	1665	ug/Kg	11/05/02	DP
Acenaphthene	ND	1	333	ug/Kg	11/05/02	DP
Acenaphthylene	ND	1	333	ug/Kg	11/05/02	DP
Anthracene	ND	1	333	ug/Kg	11/05/02	DP
Benzidine	ND	1	333	ug/Kg	11/05/02	DP
Benzo(a)anthracene	ND	1	333	ug/Kg	11/05/02	DP
Benzo(a)pyrene	ND	1	333	ug/Kg	11/05/02	DP
Benzo(b)fluoranthene	ND	1	333	ug/Kg	11/05/02	DP
Benzo(g,h,i)perylene	ND	1	333	ug/Kg	11/05/02	DP
Benzo(k)fluoranthene	ND	1	333	ug/Kg	11/05/02	DP
Benzoic Acid	ND	1	333	ug/Kg	11/05/02	DP
Benzyl alcohol	ND	1	333	ug/Kg	11/05/02	DP
bis(2-Chloroethoxy)methane	ND	1	333	ug/Kg	11/05/02	DP
bis(2-Chloroethyl)ether	ND	1	333	ug/Kg	11/05/02	DP
bis(2-Chloroisopropyl) ether	ND	1	333	ug/Kg	11/05/02	DP
bis(2-Ethylhexyl)phthalate	ND	1	333	ug/Kg	11/05/02	DP
Butylbenzylphthalate	ND	1	333	ug/Kg	11/05/02	DP
Chrysene	ND	1	333	ug/Kg	11/05/02	DP
Di-n-butylphthalate	ND	1	333	ug/Kg	11/05/02	DP
Di-n-octylphthalate	ND	1	333	ug/Kg	11/05/02	DP
Dibenz(a,h)anthracene	ND	1	333	ug/Kg	11/05/02	DP
Dibenzofuran	ND	1	333	ug/Kg	11/05/02	DP
Diethylphthalate	ND	1	333	ug/Kg	11/05/02	DP
Dimethylphthalate	ND	1	333	ug/Kg	11/05/02	DP
Fluoranthene	ND	1	333	ug/Kg	11/05/02	DP
Fluorene	ND	1	333	ug/Kg	11/05/02	DP
Hexachlorobenzene	ND	1	333	ug/Kg	11/05/02	DP
Hexachlorobutadiene	ND	1	333	ug/Kg	11/05/02	DP
Hexachlorocyclopentadiene	ND	1	333	ug/Kg	11/05/02	DP

)LR = Detection limit for reporting purposes, ND = Not Detected below indicated detection limit, DF = Dilution Factor

Order #: 389563
Matrix: SOLID
Date Sampled: 11/04/2002
Time Sampled: 08:30
Sampled By:

Client: Foster Wheeler Environmental Corp.
Client Sample ID: FT31SS11

Analyte	Result	DF	DLR	Units	Date/Analyst
8270C Acid/Base/Neutral Extractables					
Hexachloroethane	ND	1	333	ug/Kg	11/05/02 DP
Indeno(1,2,3-c,d)pyrene	ND	1	333	ug/Kg	11/05/02 DP
Isophorone	ND	1	333	ug/Kg	11/05/02 DP
N-Nitroso-di-n-propylamine	ND	1	333	ug/Kg	11/05/02 DP
N-Nitrosodiphenylamine	ND	1	333	ug/Kg	11/05/02 DP
Naphthalene	ND	1	333	ug/Kg	11/05/02 DP
Nitrobenzene	ND	1	333	ug/Kg	11/05/02 DP
Pentachlorophenol	ND	1	1665	ug/Kg	11/05/02 DP
Phenanthrene	ND	1	333	ug/Kg	11/05/02 DP
Phenol	ND	1	333	ug/Kg	11/05/02 DP
Pyrene	ND	1	333	ug/Kg	11/05/02 DP
Surrogates				**Units**	**Control Limits**
2,4,6-Tribromophenol (sur)	71			%	17 - 122
2-Fluorobiphenyl (sur)	57			%	30 - 115
2-Fluorophenol (sur)	58			%	25 - 121
Nitrobenzene-d5 (sur)	53			%	23 - 120
Phenol-d5 (sur)	53			%	24 - 113
Terphenyl-d14 (sur)	79			%	18 - 137
8015M - Total Petroleum Hydrocarbons					
Gasoline	148	25	125.0	mg/Kg	11/06/02 LT
Surrogates				**Units**	**Control Limits**
a,a,a-Trifluorotoluene	69			%	55 - 156

DLR = Detection limit for reporting purposes, ND = Not Detected below indicated detection limit, DF = Dilution Factor

Order #: 389564
Matrix: SOLID
Date Sampled: 11/04/2002
Time Sampled: 09:00
Sampled By:

Client: Foster Wheeler Environmental Corp.
Client Sample ID: FT31SS12

Analyte	Result	DF	DLR	Units	Date/Analyst	
8015 Carbon Chain I						
C06 - C10	900	1	20	mg/Kg	11/06/02	AF
C10 - C22	689	1	30	mg/Kg	11/06/02	AF
C22 - C32	300	1	50	mg/Kg	11/06/02	AF
8260B Volatile Organic Compounds						
1,1,1,2-Tetrachloroethane	ND	100	500.0	ug/Kg	11/06/02	AM
1,1,1-Trichloroethane	ND	100	500.0	ug/Kg	11/06/02	AM
1,1,2,2-Tetrachloroethane	ND	100	500.0	ug/Kg	11/06/02	AM
1,1,2-Trichloroethane	ND	100	500.0	ug/Kg	11/06/02	AM
1,1,2-Trichlorotrifluoroethane	ND	100	500.0	ug/Kg	11/06/02	AM
1,1-Dichloroethane	ND	100	500.0	ug/Kg	11/06/02	AM
1,1-Dichloroethene	ND	100	500.0	ug/Kg	11/06/02	AM
1,1-Dichloropropene	ND	100	500.0	ug/Kg	11/06/02	AM
1,2,3-Trichlorobenzene	ND	100	500.0	ug/Kg	11/06/02	AM
1,2,3-Trichloropropane	ND	100	500.0	ug/Kg	11/06/02	AM
1,2,4-Trichlorobenzene	ND	100	500.0	ug/Kg	11/06/02	AM
1,2,4-Trimethylbenzene	6110	100	500.0	ug/Kg	11/06/02	AM
1,2-Dibromo-3-chloropropane	ND	100	500.0	ug/Kg	11/06/02	AM
1,2-Dibromoethane	ND	100	500.0	ug/Kg	11/06/02	AM
1,2-Dichlorobenzene	ND	100	500.0	ug/Kg	11/06/02	AM
1,2-Dichloroethane	ND	100	500.0	ug/Kg	11/06/02	AM
1,2-Dichloropropane	ND	100	500.0	ug/Kg	11/06/02	AM
1,3,5-Trimethylbenzene	2560	100	500.0	ug/Kg	11/06/02	AM
1,3-Dichlorobenzene	ND	100	500.0	ug/Kg	11/06/02	AM
1,3-Dichloropropane	ND	100	500.0	ug/Kg	11/06/02	AM
1,4-Dichlorobenzene	ND	100	500.0	ug/Kg	11/06/02	AM
1,4-Dioxane	ND	100	20000.0	ug/Kg	11/06/02	AM
1-Chlorohexane	ND	100	500.0	ug/Kg	11/06/02	AM
2,2-Dichloropropane	ND	100	500.0	ug/Kg	11/06/02	AM
2-Butanone (MEK)	ND	100	10000.0	ug/Kg	11/06/02	AM
2-Chloroethyl vinyl ether	ND	100	500.0	ug/Kg	11/06/02	AM
2-Chlorotoluene	ND	100	500.0	ug/Kg	11/06/02	AM
2-Hexanone	ND	100	500.0	ug/Kg	11/06/02	AM
4-Chlorotoluene	ND	100	500.0	ug/Kg	11/06/02	AM
4-Methyl -2- Pentanone	ND	100	500.0	ug/Kg	11/06/02	AM
Acetone	ND	100	500.0	ug/Kg	11/06/02	AM

DLR = Detection limit for reporting purposes, ND = Not Detected below indicated detection limit, DF = Dilution Factor

Order #: 389564 **Client:** Foster Wheeler Environmental Corp.
Matrix: SOLID **Client Sample ID:** FT31SS12
Date Sampled: 11/04/2002
Time Sampled: 09:00
Sampled By:

Analyte	Result	DF	DLR	Units	Date/Analyst
8260B Volatile Organic Compounds					
Acetonitrile	ND	100	500.0	ug/Kg	11/06/02 AM
Acrolein	ND	100	20000.0	ug/Kg	11/06/02 AM
Acrylonitrile	ND	100	500.0	ug/Kg	11/06/02 AM
Allyl chloride	ND	100	500.0	ug/Kg	11/06/02 AM
Benzene	ND	100	500.0	ug/Kg	11/06/02 AM
Benzyl chloride	ND	100	500.0	ug/Kg	11/06/02 AM
Bromobenzene	ND	100	500.0	ug/Kg	11/06/02 AM
Bromochloromethane	ND	100	500.0	ug/Kg	11/06/02 AM
Bromodichloromethane	ND	100	500.0	ug/Kg	11/06/02 AM
Bromoform	ND	100	500.0	ug/Kg	11/06/02 AM
Bromomethane	ND	100	500.0	ug/Kg	11/06/02 AM
Carbon Disulfide	ND	100	500.0	ug/Kg	11/06/02 AM
Carbon tetrachloride	ND	100	500.0	ug/Kg	11/06/02 AM
Chlorobenzene	ND	100	500.0	ug/Kg	11/06/02 AM
Chloroethane	ND	100	500.0	ug/Kg	11/06/02 AM
Chloroform	ND	100	500.0	ug/Kg	11/06/02 AM
Chloromethane	ND	100	500.0	ug/Kg	11/06/02 AM
cis-1,2-Dichloroethene	ND	100	500.0	ug/Kg	11/06/02 AM
cis-1,3-Dichloropropene	ND	100	500.0	ug/Kg	11/06/02 AM
cis-1,4-Dichloro-2-butene	ND	100	500.0	ug/Kg	11/06/02 AM
Dibromochloromethane	ND	100	500.0	ug/Kg	11/06/02 AM
Dibromomethane	ND	100	500.0	ug/Kg	11/06/02 AM
Dichlorodifluoromethane	ND	100	500.0	ug/Kg	11/06/02 AM
Ethyl benzene	1020	100	500.0	ug/Kg	11/06/02 AM
Ethyl methacrylate	ND	100	500.0	ug/Kg	11/06/02 AM
Hexachlorobutadiene	ND	100	500.0	ug/Kg	11/06/02 AM
Iodomethane	ND	100	500.0	ug/Kg	11/06/02 AM
Isopropylbenzene (Cumene)	572	100	500.0	ug/Kg	11/06/02 AM
Methacrylonitrile	ND	100	500.0	ug/Kg	11/06/02 AM
Methyl methacrylate	ND	100	500.0	ug/Kg	11/06/02 AM
Methyl-tert-butylether (MTBE)	ND	100	500.0	ug/Kg	11/06/02 AM
Methylene chloride	ND	100	500.0	ug/Kg	11/06/02 AM
n-Butylbenzene	1510	100	500.0	ug/Kg	11/06/02 AM
n-Propylbenzene	932	100	500.0	ug/Kg	11/06/02 AM
Naphthalene	2420	100	500.0	ug/Kg	11/06/02 AM
p-Isopropyltoluene	1760	100	500.0	ug/Kg	11/06/02 AM
Pentachloroethane	ND	100	500.0	ug/Kg	11/06/02 AM
Propionitrile	ND	100	500.0	ug/Kg	11/06/02 AM

DLR = Detection limit for reporting purposes, ND = Not Detected below indicated detection limit, DF = Dilution Factor

Order #: 389564 **Client:** Foster Wheeler Environmental Corp.

Matrix: SOLID **Client Sample ID:** FT31SS12

e Sampled: 11/04/2002

..ie Sampled: 09:00

Sampled By:

Analyte	Result	DF	DLR	Units	Date/Analyst
8260B Volatile Organic Compounds					
sec-Butylbenzene	ND	100	500.0	ug/Kg	11/06/02 AM
Styrene	ND	100	500.0	ug/Kg	11/06/02 AM
tert-Butylbenzene	ND	100	500.0	ug/Kg	11/06/02 AM
Tetrachloroethene	ND	100	500.0	ug/Kg	11/06/02 AM
Toluene	ND	100	500.0	ug/Kg	11/06/02 AM
trans-1,2-Dichloroethene	ND	100	500.0	ug/Kg	11/06/02 AM
trans-1,3-Dichloropropene	ND	100	500.0	ug/Kg	11/06/02 AM
trans-1,4-Dichloro-2-butene	ND	100	500.0	ug/Kg	11/06/02 AM
Trichloroethene	ND	100	500.0	ug/Kg	11/06/02 AM
Trichlorofluoromethane	ND	100	500.0	ug/Kg	11/06/02 AM
Vinyl acetate	ND	100	5000.0	ug/Kg	11/06/02 AM
Vinyl chloride	ND	100	500.0	ug/Kg	11/06/02 AM
Xylenes, total	1820	100	500.0	ug/Kg	11/06/02 AM
Surrogates				**Units**	**Control Limits**
1,2-Dichloroethane-d4 (sur)	118			%	70 - 130
Dibromofluoromethane (sur)	110			%	70 - 130
p-Bromofluorobenzene (sur)	106			%	70 - 130
Toluene-d8 (sur)	99			%	70 - 130
8270C Acid/Base/Neutral Extractables					
1,2,4-Trichlorobenzene	ND	1	333	ug/Kg	11/05/02 DP
1,2-Dichlorobenzene	ND	1	333	ug/Kg	11/05/02 DP
1,3-Dichlorobenzene	ND	1	333	ug/Kg	11/05/02 DP
1,4-Dichlorobenzene	ND	1	333	ug/Kg	11/05/02 DP
2,4,5-Trichlorophenol	ND	1	1665	ug/Kg	11/05/02 DP
2,4,6-Trichlorophenol	ND	1	1665	ug/Kg	11/05/02 DP
2,4-Dichlorophenol	ND	1	333	ug/Kg	11/05/02 DP
2,4-Dimethylphenol	ND	1	333	ug/Kg	11/05/02 DP
2,4-Dinitrophenol	ND	1	1665	ug/Kg	11/05/02 DP
2,4-Dinitrotoluene	ND	1	333	ug/Kg	11/05/02 DP
2,6-Dinitrotoluene	ND	1	333	ug/Kg	11/05/02 DP
2-Chloronaphthalene	ND	1	333	ug/Kg	11/05/02 DP
2-Chlorophenol	ND	1	333	ug/Kg	11/05/02 DP
2-Methylnaphthalene	1000	1	333	ug/Kg	11/05/02 DP
2-Methylphenol	ND	1	333	ug/Kg	11/05/02 DP
2-Nitroaniline	ND	1	1665	ug/Kg	11/05/02 DP
2-Nitrophenol	ND	1	333	ug/Kg	11/05/02 DP

LR = Detection limit for reporting purposes, ND = Not Detected below indicated detection limit, DF = Dilution Factor

Order #: 389564 **Client:** Foster Wheeler Environmental Corp.
Matrix: SOLID **Client Sample ID:** FT31SS12
Date Sampled: 11/04/2002
Time Sampled: 09:00
Sampled By:

Analyte	Result	DF	DLR	Units	Date/Analyst
8270C Acid/Base/Neutral Extractables					
3,3-Dichlorobenzidine	ND	1	333	ug/Kg	11/05/02 DP
3-Nitroaniline	ND	1	1665	ug/Kg	11/05/02 DP
4,6-Dinitro-2-methylphenol	ND	1	1665	ug/Kg	11/05/02 DP
4-Bromophenyl-phenylether	ND	1	333	ug/Kg	11/05/02 DP
4-Chloro-3-methylphenol	ND	1	333	ug/Kg	11/05/02 DP
4-Chloroaniline	ND	1	333	ug/Kg	11/05/02 DP
4-Chlorophenyl-phenylether	ND	1	333	ug/Kg	11/05/02 DP
4-Methylphenol	ND	1	333	ug/Kg	11/05/02 DP
4-Nitroaniline	ND	1	1665	ug/Kg	11/05/02 DP
4-Nitrophenol	ND	1	1665	ug/Kg	11/05/02 DP
Acenaphthene	ND	1	333	ug/Kg	11/05/02 DP
Acenaphthylene	ND	1	333	ug/Kg	11/05/02 DP
Anthracene	ND	1	333	ug/Kg	11/05/02 DP
Benzidine	ND	1	333	ug/Kg	11/05/02 DP
Benzo(a)anthracene	ND	1	333	ug/Kg	11/05/02 DP
Benzo(a)pyrene	ND	1	333	ug/Kg	11/05/02 DP
Benzo(b)fluoranthene	ND	1	333	ug/Kg	11/05/02 DP
Benzo(g,h,i)perylene	ND	1	333	ug/Kg	11/05/02 DP
Benzo(k)fluoranthene	ND	1	333	ug/Kg	11/05/02 DP
Benzoic Acid	ND	1	333	ug/Kg	11/05/02 DP
Benzyl alcohol	ND	1	333	ug/Kg	11/05/02 DP
bis(2-Chloroethoxy)methane	ND	1	333	ug/Kg	11/05/02 DP
bis(2-Chloroethyl)ether	ND	1	333	ug/Kg	11/05/02 DP
bis(2-Chloroisopropyl) ether	ND	1	333	ug/Kg	11/05/02 DP
bis(2-Ethylhexyl)phthalate	ND	1	333	ug/Kg	11/05/02 DP
Butylbenzylphthalate	ND	1	333	ug/Kg	11/05/02 DP
Chrysene	ND	1	333	ug/Kg	11/05/02 DP
Di-n-butylphthalate	ND	1	333	ug/Kg	11/05/02 DP
Di-n-octylphthalate	ND	1	333	ug/Kg	11/05/02 DP
Dibenz(a,h)anthracene	ND	1	333	ug/Kg	11/05/02 DP
Dibenzofuran	ND	1	333	ug/Kg	11/05/02 DP
Diethylphthalate	ND	1	333	ug/Kg	11/05/02 DP
Dimethylphthalate	ND	1	333	ug/Kg	11/05/02 DP
Fluoranthene	ND	1	333	ug/Kg	11/05/02 DP
Fluorene	ND	1	333	ug/Kg	11/05/02 DP
Hexachlorobenzene	ND	1	333	ug/Kg	11/05/02 DP
Hexachlorobutadiene	ND	1	333	ug/Kg	11/05/02 DP
Hexachlorocyclopentadiene	ND	1	333	ug/Kg	11/05/02 DP

DLR = Detection limit for reporting purposes, ND = Not Detected below indicated detection limit, DF = Dilution Factor

Order #: 389564 **Client:** Foster Wheeler Environmental Corp.

Matrix: SOLID **Client Sample ID:** FT31SS12

Sampled: 11/04/2002

Time Sampled: 09:00

Sampled By:

Analyte	Result	DF	DLR	Units	Date/Analyst
8270C Acid/Base/Neutral Extractables					
Hexachloroethane	ND	1	333	ug/Kg	11/05/02 DP
Indeno(1,2,3-c,d)pyrene	ND	1	333	ug/Kg	11/05/02 DP
Isophorone	ND	1	333	ug/Kg	11/05/02 DP
N-Nitroso-di-n-propylamine	ND	1	333	ug/Kg	11/05/02 DP
N-Nitrosodiphenylamine	ND	1	333	ug/Kg	11/05/02 DP
Naphthalene	477	1	333	ug/Kg	11/05/02 DP
Nitrobenzene	ND	1	333	ug/Kg	11/05/02 DP
Pentachlorophenol	ND	1	1665	ug/Kg	11/05/02 DP
Phenanthrene	ND	1	333	ug/Kg	11/05/02 DP
Phenol	ND	1	333	ug/Kg	11/05/02 DP
Pyrene	ND	1	333	ug/Kg	11/05/02 DP
Surrogates				**Units**	**Control Limits**
2,4,6-Tribromophenol (sur)	85			%	17 - 122
2-Fluorobiphenyl (sur)	73			%	30 - 115
2-Fluorophenol (sur)	70			%	25 - 121
Nitrobenzene-d5 (sur)	76			%	23 - 120
Phenol-d5 (sur)	62			%	24 - 113
Terphenyl-d14 (sur)	77			%	18 - 137
8015M - Total Petroleum Hydrocarbons					
Gasoline	286	25	125.0	mg/Kg	11/06/02 LT
Surrogates				**Units**	**Control Limits**
a,a,a-Trifluorotoluene	69			%	55 - 156

LR = Detection limit for reporting purposes, ND = Not Detected below indicated detection limit, DF = Dilution Factor

Order #: 389565
Matrix: SOLID
Date Sampled:
Time Sampled:
Sampled By:

Client: Foster Wheeler Environmental Corp.
Client Sample ID: Laboratory Method Blank

8015 Carbon Chain I

Analyte	Result	DF	DLR	Units	Date/Analyst	
C06 - C10	ND	1	20	mg/Kg	11/05/02	AF
C10 - C22	ND	1	30	mg/Kg	11/05/02	AF
C22 - C32	ND	1	50	mg/Kg	11/05/02	AF

8260B Volatile Organic Compounds

1,1,1,2-Tetrachloroethane	ND	1	5	ug/Kg	11/05/02	AM
1,1,1-Trichloroethane	ND	1	5	ug/Kg	11/05/02	AM
1,1,2,2-Tetrachloroethane	ND	1	5	ug/Kg	11/05/02	AM
1,1,2-Trichloroethane	ND	1	5	ug/Kg	11/05/02	AM
1,1,2-Trichlorotrifluoroethane	ND	1	5	ug/Kg	11/05/02	AM
1,1-Dichloroethane	ND	1	5	ug/Kg	11/05/02	AM
1,1-Dichloroethene	ND	1	5	ug/Kg	11/05/02	AM
1,1-Dichloropropene	ND	1	5	ug/Kg	11/05/02	AM
1,2,3-Trichlorobenzene	ND	1	5	ug/Kg	11/05/02	AM
1,2,3-Trichloropropane	ND	1	5	ug/Kg	11/05/02	AM
1,2,4-Trichlorobenzene	ND	1	5	ug/Kg	11/05/02	AM
1,2,4-Trimethylbenzene	ND	1	5	ug/Kg	11/05/02	AM
1,2-Dibromo-3-chloropropane	ND	1	5	ug/Kg	11/05/02	AM
1,2-Dibromoethane	ND	1	5	ug/Kg	11/05/02	AM
1,2-Dichlorobenzene	ND	1	5	ug/Kg	11/05/02	AM
1,2-Dichloroethane	ND	1	5	ug/Kg	11/05/02	AM
1,2-Dichloropropane	ND	1	5	ug/Kg	11/05/02	AM
1,3,5-Trimethylbenzene	ND	1	5	ug/Kg	11/05/02	AM
1,3-Dichlorobenzene	ND	1	5	ug/Kg	11/05/02	AM
1,3-Dichloropropane	ND	1	5	ug/Kg	11/05/02	AM
1,4-Dichlorobenzene	ND	1	5	ug/Kg	11/05/02	AM
1,4-Dioxane	ND	1	200	ug/Kg	11/05/02	AM
1-Chlorohexane	ND	1	5	ug/Kg	11/05/02	AM
2,2-Dichloropropane	ND	1	5	ug/Kg	11/05/02	AM
2-Butanone (MEK)	ND	1	100	ug/Kg	11/05/02	AM
2-Chloroethyl vinyl ether	ND	1	5	ug/Kg	11/05/02	AM
2-Chlorotoluene	ND	1	5	ug/Kg	11/05/02	AM
2-Hexanone	ND	1	5	ug/Kg	11/05/02	AM
4-Chlorotoluene	ND	1	5	ug/Kg	11/05/02	AM
4-Methyl -2- Pentanone	ND	1	5	ug/Kg	11/05/02	AM
Acetone	ND	1	5	ug/Kg	11/05/02	AM

DLR = Detection limit for reporting purposes, ND = Not Detected below indicated detection limit, DF = Dilution Factor

Order #: 389565 **Client:** Foster Wheeler Environmental Corp.

Matrix: SOLID **Client Sample ID:** Laboratory Method Blank

te Sampled:

ıe Sampled:

Sampled By:

Analyte	Result	DF	DLR	Units	Date/Analyst
8260B Volatile Organic Compounds					
Acetonitrile	ND	1	5	ug/Kg	11/05/02 AM
Acrolein	ND	1	200	ug/Kg	11/05/02 AM
Acrylonitrile	ND	1	5	ug/Kg	11/05/02 AM
Allyl chloride	ND	1	5	ug/Kg	11/05/02 AM
Benzene	ND	1	5	ug/Kg	11/05/02 AM
Benzyl chloride	ND	1	5	ug/Kg	11/05/02 AM
Bromobenzene	ND	1	5	ug/Kg	11/05/02 AM
Bromochloromethane	ND	1	5	ug/Kg	11/05/02 AM
Bromodichloromethane	ND	1	5	ug/Kg	11/05/02 AM
Bromoform	ND	1	5	ug/Kg	11/05/02 AM
Bromomethane	ND	1	5	ug/Kg	11/05/02 AM
Carbon Disulfide	ND	1	5	ug/Kg	11/05/02 AM
Carbon tetrachloride	ND	1	5	ug/Kg	11/05/02 AM
Chlorobenzene	ND	1	5	ug/Kg	11/05/02 AM
Chloroethane	ND	1	5	ug/Kg	11/05/02 AM
Chloroform	ND	1	5	ug/Kg	11/05/02 AM
Chloromethane	ND	1	5	ug/Kg	11/05/02 AM
cis-1,2-Dichloroethene	ND	1	5	ug/Kg	11/05/02 AM
cis-1,3-Dichloropropene	ND	1	5	ug/Kg	11/05/02 AM
cis-1,4-Dichloro-2-butene	ND	1	5	ug/Kg	11/05/02 AM
Dibromochloromethane	ND	1	5	ug/Kg	11/05/02 AM
Dibromomethane	ND	1	5	ug/Kg	11/05/02 AM
Dichlorodifluoromethane	ND	1	5	ug/Kg	11/05/02 AM
Ethyl benzene	ND	1	5	ug/Kg	11/05/02 AM
Ethyl methacrylate	ND	1	5	ug/Kg	11/05/02 AM
Hexachlorobutadiene	ND	1	5	ug/Kg	11/05/02 AM
Iodomethane	ND	1	5	ug/Kg	11/05/02 AM
Isopropylbenzene (Cumene)	ND	1	5	ug/Kg	11/05/02 AM
Methacrylonitrile	ND	1	5	ug/Kg	11/05/02 AM
Methyl methacrylate	ND	1	5	ug/Kg	11/05/02 AM
Methyl-tert-butylether (MTBE)	ND	1	5	ug/Kg	11/05/02 AM
Methylene chloride	ND	1	5	ug/Kg	11/05/02 AM
n-Butylbenzene	ND	1	5	ug/Kg	11/05/02 AM
n-Propylbenzene	ND	1	5	ug/Kg	11/05/02 AM
Naphthalene	ND	1	5	ug/Kg	11/05/02 AM
p-Isopropyltoluene	ND	1	5	ug/Kg	11/05/02 AM
Pentachloroethane	ND	1	5	ug/Kg	11/05/02 AM
Propionitrile	ND	1	5	ug/Kg	11/05/02 AM

LR = Detection limit for reporting purposes, ND = Not Detected below indicated detection limit, DF = Dilution Factor

Order #: 389565 **Client:** Foster Wheeler Environmental Corp.
Matrix: SOLID **Client Sample ID:** Laboratory Method Blank
Date Sampled:
Time Sampled:
Sampled By:

Analyte	Result	DF	DLR	Units	Date/Analyst
8260B Volatile Organic Compounds					
sec-Butylbenzene	ND	1	5	ug/Kg	11/05/02 AM
Styrene	ND	1	5	ug/Kg	11/05/02 AM
tert-Butylbenzene	ND	1	5	ug/Kg	11/05/02 AM
Tetrachloroethene	ND	1	5	ug/Kg	11/05/02 AM
Toluene	ND	1	5	ug/Kg	11/05/02 AM
trans-1,2-Dichloroethene	ND	1	5	ug/Kg	11/05/02 AM
trans-1,3-Dichloropropene	ND	1	5	ug/Kg	11/05/02 AM
trans-1,4-Dichloro-2-butene	ND	1	5	ug/Kg	11/05/02 AM
Trichloroethene	ND	1	5	ug/Kg	11/05/02 AM
Trichlorofluoromethane	ND	1	5	ug/Kg	11/05/02 AM
Vinyl acetate	ND	1	50	ug/Kg	11/05/02 AM
Vinyl chloride	ND	1	5	ug/Kg	11/05/02 AM
Xylenes, total	ND	1	5	ug/Kg	11/05/02 AM
Surrogates				**Units**	**Control Limits**
1,2-Dichloroethane-d4 (sur)	122			%	70 - 130
Dibromofluoromethane (sur)	109			%	70 - 130
p-Bromofluorobenzene (sur)	106			%	70 - 130
Toluene-d8 (sur)	98			%	70 - 130
8270C Acid/Base/Neutral Extractables					
1,2,4-Trichlorobenzene	ND	1	333	ug/Kg	11/05/02 DP
1,2-Dichlorobenzene	ND	1	333	ug/Kg	11/05/02 DP
1,3-Dichlorobenzene	ND	1	333	ug/Kg	11/05/02 DP
1,4-Dichlorobenzene	ND	1	333	ug/Kg	11/05/02 DP
2,4,5-Trichlorophenol	ND	1	1665	ug/Kg	11/05/02 DP
2,4,6-Trichlorophenol	ND	1	1665	ug/Kg	11/05/02 DP
2,4-Dichlorophenol	ND	1	333	ug/Kg	11/05/02 DP
2,4-Dimethylphenol	ND	1	333	ug/Kg	11/05/02 DP
2,4-Dinitrophenol	ND	1	1665	ug/Kg	11/05/02 DP
2,4-Dinitrotoluene	ND	1	333	ug/Kg	11/05/02 DP
2,6-Dinitrotoluene	ND	1	333	ug/Kg	11/05/02 DP
2-Chloronaphthalene	ND	1	333	ug/Kg	11/05/02 DP
2-Chlorophenol	ND	1	333	ug/Kg	11/05/02 DP
2-Methylnaphthalene	ND	1	333	ug/Kg	11/05/02 DP
2-Methylphenol	ND	1	333	ug/Kg	11/05/02 DP
2-Nitroaniline	ND	1	1665	ug/Kg	11/05/02 DP
2-Nitrophenol	ND	1	333	ug/Kg	11/05/02 DP

DLR = Detection limit for reporting purposes, ND = Not Detected below indicated detection limit, DF = Dilution Factor

Order #: 389565 **Client:** Foster Wheeler Environmental Corp.

Matrix: SOLID **Client Sample ID:** Laboratory Method Blank

Date Sampled:

Time Sampled:

Sampled By:

Analyte	Result	DF	DLR	Units	Date/Analyst	
8270C Acid/Base/Neutral Extractables						
3,3-Dichlorobenzidine	ND	1	333	ug/Kg	11/05/02	DP
3-Nitroaniline	ND	1	1665	ug/Kg	11/05/02	DP
4,6-Dinitro-2-methylphenol	ND	1	1665	ug/Kg	11/05/02	DP
4-Bromophenyl-phenylether	ND	1	333	ug/Kg	11/05/02	DP
4-Chloro-3-methylphenol	ND	1	333	ug/Kg	11/05/02	DP
4-Chloroaniline	ND	1	333	ug/Kg	11/05/02	DP
4-Chlorophenyl-phenylether	ND	1	333	ug/Kg	11/05/02	DP
4-Methylphenol	ND	1	333	ug/Kg	11/05/02	DP
4-Nitroaniline	ND	1	1665	ug/Kg	11/05/02	DP
4-Nitrophenol	ND	1	1665	ug/Kg	11/05/02	DP
Acenaphthene	ND	1	333	ug/Kg	11/05/02	DP
Acenaphthylene	ND	1	333	ug/Kg	11/05/02	DP
Anthracene	ND	1	333	ug/Kg	11/05/02	DP
Benzidine	ND	1	333	ug/Kg	11/05/02	DP
Benzo(a)anthracene	ND	1	333	ug/Kg	11/05/02	DP
Benzo(a)pyrene	ND	1	333	ug/Kg	11/05/02	DP
Benzo(b)fluoranthene	ND	1	333	ug/Kg	11/05/02	DP
Benzo(g,h,i)perylene	ND	1	333	ug/Kg	11/05/02	DP
Benzo(k)fluoranthene	ND	1	333	ug/Kg	11/05/02	DP
Benzoic Acid	ND	1	333	ug/Kg	11/05/02	DP
Benzyl alcohol	ND	1	333	ug/Kg	11/05/02	DP
bis(2-Chloroethoxy)methane	ND	1	333	ug/Kg	11/05/02	DP
bis(2-Chloroethyl)ether	ND	1	333	ug/Kg	11/05/02	DP
bis(2-Chloroisopropyl) ether	ND	1	333	ug/Kg	11/05/02	DP
bis(2-Ethylhexyl)phthalate	ND	1	333	ug/Kg	11/05/02	DP
Butylbenzylphthalate	ND	1	333	ug/Kg	11/05/02	DP
Chrysene	ND	1	333	ug/Kg	11/05/02	DP
Di-n-butylphthalate	ND	1	333	ug/Kg	11/05/02	DP
Di-n-octylphthalate	ND	1	333	ug/Kg	11/05/02	DP
Dibenz(a,h)anthracene	ND	1	333	ug/Kg	11/05/02	DP
Dibenzofuran	ND	1	333	ug/Kg	11/05/02	DP
Diethylphthalate	ND	1	333	ug/Kg	11/05/02	DP
Dimethylphthalate	ND	1	333	ug/Kg	11/05/02	DP
Fluoranthene	ND	1	333	ug/Kg	11/05/02	DP
Fluorene	ND	1	333	ug/Kg	11/05/02	DP
Hexachlorobenzene	ND	1	333	ug/Kg	11/05/02	DP
Hexachlorobutadiene	ND	1	333	ug/Kg	11/05/02	DP
Hexachlorocyclopentadiene	ND	1	333	ug/Kg	11/05/02	DP

LR = Detection limit for reporting purposes, ND = Not Detected below indicated detection limit, DF = Dilution Factor

Order #: 389565 **Client:** Foster Wheeler Environmental Corp.

Matrix: SOLID **Client Sample ID:** Laboratory Method Blank

Date Sampled:

Time Sampled:

Sampled By:

Analyte	Result	DF	DLR	Units	Date/Analyst
8270C Acid/Base/Neutral Extractables					
Hexachloroethane	ND	1	333	ug/Kg	11/05/02 DP
Indeno(1,2,3-c,d)pyrene	ND	1	333	ug/Kg	11/05/02 DP
Isophorone	ND	1	333	ug/Kg	11/05/02 DP
N-Nitroso-di-n-propylamine	ND	1	333	ug/Kg	11/05/02 DP
N-Nitrosodiphenylamine	ND	1	333	ug/Kg	11/05/02 DP
Naphthalene	ND	1	333	ug/Kg	11/05/02 DP
Nitrobenzene	ND	1	333	ug/Kg	11/05/02 DP
Pentachlorophenol	ND	1	1665	ug/Kg	11/05/02 DP
Phenanthrene	ND	1	333	ug/Kg	11/05/02 DP
Phenol	ND	1	333	ug/Kg	11/05/02 DP
Pyrene	ND	1	333	ug/Kg	11/05/02 DP
Surrogates				**Units**	**Control Limits**
2,4,6-Tribromophenol (sur)	41			%	17 - 122
2-Fluorobiphenyl (sur)	38			%	30 - 115
2-Fluorophenol (sur)	35			%	25 - 121
Nitrobenzene-d5 (sur)	29			%	23 - 120
Phenol-d5 (sur)	32			%	24 - 113
Terphenyl-d14 (sur)	88			%	18 - 137
8015M - Total Petroleum Hydrocarbons					
Gasoline	ND	1	5	mg/Kg	11/05/02 LT
Surrogates				**Units**	**Control Limits**
a,a,a-Trifluorotoluene	94			%	55 - 156

DLR = Detection limit for reporting purposes, ND = Not Detected below indicated detection limit, DF = Dilution Factor

ASSOCIATED LABORATORIES
QA REPORT FORM

QC Sample: 101703-536

Matrix: SOLID

Prep. Date: 11/05/02

Analysis Date: 11/5/02-11/6/02

ID#'s in Batch: LR 101703, 101708, 101652

MATRIX SPIKE / MATRIX SPIKE DUPLICATE RESULT

Reporting Units = ug/Kg

Test	Method	Sample Result	Spike Added	Matrix Spike	Matrix Spike Dup	%Rec MS	%Rec MSD	RPD
TPH	8015M-G	ND	5	5.41	5.49	108	110	1

ND = Not Detected
RPD = Relative Percent Difference of Matrix Spike and Matrix Spike Duplicate
%REC-MS & MSD = Percent Recovery of Matrix Spike & Matrix Spike Duplicate

%REC LIMITS = 70 - 130
RPD LIMITS = 30

PREPARATION BLANK / LAB CONTROL SAMPLE RESULTS

	PREP BLK					
	Value	Result	True	%Rec	L.Limit	H.Limit
LCS	ND	4.81	5	96	80%	120%
LCSD	ND	4.79	5	96	80%	120%

LCS Result = Lab Control Sample Result
True = True Value of LCS
L.Limit / H.Limit = LCS Control Limits

SURROGATE RECOVERY

Sample No.	AAA-TFT
QC Limit	55-156
QA Sample	84
MS	85
MSD	84
Method Blank	94
LCS	83
LCSD	77

AAA-TFT = a,a,a-Trifluorotoluene

ASSOCIATED LABORATORIES
LCS REPORT FORM

QC Sample: LCS 110502

Matrix: SOLID

Prep. Date: 11/05/02

Analysis Date 11/05/02

ID#'s in Batch: LR 101708, 101703

LAB CONTROLLED SPIKE / LAB CONTROLLED DUPLICATE RESULT

Reporting Units = ug/Kg

Test	Method	Method Blank	Spike Added	LCS Spike	LCSD Spk. Dup	%Rec LCS	%Rec LCSD	RPD
DIESEL	8015D	ND	500	445	422	89	84	5

ND = Not Detected
LCS Result = Lab Control Sample Result
%REC-LCS & LCSD = Percent Recovery of LCS Spike & LCS Spike Duplicate
RPD = Relative Percent Difference of LCS Spike and LCS Spike Duplicate

%REC LIMITS = 70 - 130
RPD LIMITS = 30

SURROGATE RECOVERY

Sample No.	O-Terphenyl
QC Limit	55-156
Method Blank	65
LCS	83
LCSD	76

ASSOCIATED LABORATORIES

LCS REPORT FORM - METHOD 8260 / 624 / 524.2

QC Sample: LCS/LCSD - Soil Samples

Analysis Date: 11/06/02 12:53 AM

Applies to: LR 101708

Reporting Units = ug/Kg

Lab Controlled Spike / Lab Controlled Spike Duplicate

Test	Sample Result	Spike Added	LCS Spike	LCS Spk. Dup	%Rec LCS	%Rec LCS D	RPD	QC Limits RPD	QC Limits %REC
1,1-Dichloroethene	ND	50	60.23	66.99	120	134	11	22	59-172
MTBE	ND	50	48.78	45.63	98	91	7	24	62-137
Benzene	ND	50	51.28	50.01	103	100	3	24	62-137
Trichloroethene	ND	50	51.60	53.12	103	106	3	21	66-142
Toluene	ND	50	50.76	51.83	102	104	2	21	59-139
Chlorobenzene	ND	50	48.69	48.29	97	97	1	21	60-133

QC Sample: LCS # 2, 7:20 pm
Analysis Date: 11/05/02

LCS RECOVERY / METHOD BLANK

Test	Sample Result	Spike Added	LCS Spike	%Rec LCS	QC Limits %REC
1,1-Dichloroethene	ND	50	59.31	119	59-172
MTBE	ND	50	47.49	95	62-137
Benzene	ND	50	49.95	100	62-137
Trichloroethene	ND	50	53.25	107	66-142
Toluene	ND	50	55.21	110	59-139
Chlorobenzene	ND	50	49.77	100	60-133

Method Blank = All ND

SURROGATE (QC Limits : 70-135)

Compound	LCS 2	MB 2	LCS	LCSD
1,2-Dichloroethane-d4	98	122	102	97
Dibromofluoromethane	106	109	108	110
Toluene-d8	100	98	101	101
p-Bromofluorobenzene	106	106	978	104

ASSOCIATED LABORATORIES

QA REPORT FORM

Method : EPA 8270 / 625

QC Sample: 101708-561

Matrix: SOLID

Date Analyzed : 11/05/02

Date Extracted : 11/05/02

Applies to: LR 101708

REPORTING UNITS = ug/Kg

MATRIX SPIKE / MATRIX SPIKE DUPLICATE RESULT

Test	Sample Result	Spike Added	Matrix Spike	Matrix Spike Dup.	%Rec MS	%Rec MSD	RPD	QC Limits RPD	QC Limits %REC
Phenol	ND	50	20	20	40	40	0	35	26-125
2-Chorophenol	ND	50	23	20	46	40	14	50	25-125
1,4-Dichlorobenzene	ND	50	24	22	48	44	9	27	28-104
n-Nitroso-di-propylamine	0.2	50	21	23	42	46	9	38	41-126
1,2,4-Trichlorobenzene	ND	50	27	23	54	46	16	23	38-107
4-Chloro-3-methylphenol	0.4	50	31	28	61	55	10	33	26-103
Acenaphthene	0.1	50	34	32	68	64	6	19	31-137
4-Nitrophenol	0.5	50	48	36	95	71	29	50	11-114
2,4-Dinitrotoluene	0.4	50	37	36	73	71	3	47	28-89
Pentachlorophenol	0.1	50	30	23	60	46	26	47	17-109
Pyrene	ND	50	42	40	84	80	5	36	35-142

LCS RECOVERY / METHOD BLANK

Test	Spike Added	LCS Result	LCS % Rec	QC Limits %REC
Phenol	50	16	32	26-125
2-Chlorophenol	50	15	30	25-125
1,4-Dichlorobenzene	50	17	34	28-104
n-Nitroso-di-n-propylamine	50	24	48	41-126
1,2,4-Trichlorobenzene	50	19	38	38-107
4-Chloro-3-methylphenol	50	22	44	26-103
Acenaphthene	50	21	42	31-137
4-Nitophenol	50	35	70	11-114
2,4-Dinitrotoluene	50	34	68	28-89
Pentachlorophenol	50	12	24	17-109
Pyrene	50	42	84	35-142

Method Blank = All ND

ASSOCIATED LABORATORIES

806 N. Batavia • Orange, CA 92868
(714) 771-6900 • Fax: (714) 538-1209

101708

CHAIN OF CUSTODY RECORD

Date 10-31-02 Page 1 of 1

CLIENT Foster Wheeler
ADDRESS 1641 Vandergrift Rd. 1266
HAFB, NM. 88330
PROJECT NAME FT-31

PROJECT MANAGER J. Morning
PHONE NUMBER (505) 679-2100
SAMPLERS: (Signature)

Samples Intact Yes / No ____
County Seals Intact Yes / No ____
Sample Ambient ___ Cooled ___ Frozen ___
Same Day ____ 24 Hr. X
Regular ____ 48 Hr. ____

SAMPLE NUMBER	LOCATION DESCRIPTION	DATE	TIME	SAMPLE TYPE WATER	SAMPLE TYPE AIR	SAMPLE TYPE SOLID	NO OF CNTNRS	SUSP. CONTAM.	TESTS REQUIRED
FT31SP02	FT-31	10-31-02	1405			X	3		See Attachment B
FT31SP03	FT-31	10-31-02	1500			X	3		
FT31SS11	FT-31	11-4-02	0830			X	3		
FT31SS12	FT-31	11-4-02	0900			X	3		

Relinquished by: (Signature) 11-4-02 1600
Received by: (Signature) Fed-ex
Date/Time

Relinquished by: (Signature) Fed-ex
Received by Laboratory for analysis: (Signature) Ken Hucko
Date/Time 10:10 11-5-02

Special Instructions: Fax results to (505) 679-2048
Air bill #

I hereby authorize the performance of the above indicated work.

DISTRIBUTION: White with report. Yellow to AL
Pink to Courier

Cooler Receipt Form

Client: Foster Wheeler Project: FT-31

Date Cooler Received: 11-5-02 Date Cooler Opened: 11-5-02

Was cooler scanned for presence of radioactivity? (Yes) / No

a: Was radioactivity results above 25cpm? Yes / (No)

If cooler had custody seal(s), were they signed and intact? NA / (Yes) / No

Was a shipper's packing slip attached to the cooler? (Yes) / No

Cooler was packed with: Ice X Ice Packs ___ Bubble Wrap X Styrofoam ___

Paper ___ None ___ Other ___

Temperature of cooler: 0.2°C

*Cooler needs to be received @ 4°C with an acceptable range of 2°-6°C

Were all samples sealed in plastic bags? (Yes) / No

Did all samples arrive intact? If no, see below (Yes) / No

Were all samples labeled correctly? (ID, Dates, Times) If no, see below (Yes) / No

Can the tests required be run with provided containers? If no, see below (Yes) / No

Was sufficient volume of sample sent in all containers? (Yes) / No

Were any VOA vials received with headspace? (NA) / Yes / No

Were correct preservatives used? (NA) / Yes / No

*If no, see pH Log for a list of samples and container pH.

Any other important information: ___

Signed: [signature] Date: 11-5-02

ASSOCIATED LABORATORIES

NARRATIVE

Date: November 8, 2002

Narrative for Lab Request LR: 101708

Client Project Identification:
Project: FT-31
This narrative includes all samples as shown on the attached Lab Request final report.

Analyses Requested:

- EPA 8015M – Total Petroleum Hydrocarbons.
- EPA 8015 – Carbon Chain I.
- EPA 8260B – Volatile Organic Compounds.
- EPA 8270C – Acid & Base/Neutral Extractables.

Data Validation:

Holding Times
All EPA designated holding times were met.

Calibration
Initial calibration criteria were met for all analytes. Initial and Continuing Calibration Check samples were run at the required frequency. All results were within required limits.

Quality Control Samples
All QC data was within control limits for all methods analyzed.

Other Anomalies or Comments
The reporting limit (DLR) is adjusted if dilution of the sample is necessary.

SDG 101630

ASSOCIATED LABORATORIES
806 North Batavia - Orange, California 92868 - 714/771-6900 *FAX 714/538-1209*

CLIENT Foster Wheeler Environmental Corp. (7935)
ATTN: James Morning
1641 Vandergrift Road
HAFB, NM 88330

LAB REQUEST 101630
REPORTED 11/04/2002
RECEIVED 11/01/2002

PROJECT ,FT-31

SUBMITTER Client

COMMENTS

This laboratory request covers the following listed samples which were analyzed for the parameters indicated on the attached Analytical Result Report. All analyses were conducted using the appropriate methods as indicated on the report. This cover letter is an integral part of the final report.

Order No.	Client Sample Identification
389283	FT31SS07
389284	FT31SS08
389285	FT31SS09
389286	FT31SS10
389287	FT31EX03B
389288	Laboratory Method Blank

Thank you for the opportunity to be of service to your company. Please feel free to call if there are any questions regarding this report or if we can be of further service.

ASSOCIATED LABORATORIES by,

Edward S. Behare, Ph.D.
Vice President

NOTE: Unless notified in writing, all samples will be discarded by appropriate disposal protocol 30 days from date reported.

The reports of the Associated Laboratories are confidential property of our clients and may not be reproduced or used for publication in part or in full without our written permission. This is for the mutual protection of the public, our clients, and ourselves.

TESTING & CONSULTING
Chemical
Microbiological
Environmental

Order #: 389283
Matrix: SOLID
Date Sampled: 10/28/2002
Time Sampled: 14:30
Sampled By:

Client: Foster Wheeler Environmental Corp.
Client Sample ID: FT31SS07

Analyte	Result	DF	DLR	Units	Date/Analyst
8015 Carbon Chain I					
C06 - C10	ND	1	20	mg/Kg	11/02/02 AF
C10 - C22	250	1	30	mg/Kg	11/02/02 AF
C22 - C32	ND	1	50	mg/Kg	11/02/02 AF
8260B Volatile Organic Compounds					
1,1,1,2-Tetrachloroethane	ND	200	1000.0	ug/Kg	11/02/02 AM
1,1,1-Trichloroethane	ND	200	1000.0	ug/Kg	11/02/02 AM
1,1,2,2-Tetrachloroethane	ND	200	1000.0	ug/Kg	11/02/02 AM
1,1,2-Trichloroethane	ND	200	1000.0	ug/Kg	11/02/02 AM
1,1,2-Trichlorotrifluoroethane	ND	200	1000.0	ug/Kg	11/02/02 AM
1,1-Dichloroethane	ND	200	1000.0	ug/Kg	11/02/02 AM
1,1-Dichloroethene	ND	200	1000.0	ug/Kg	11/02/02 AM
1,1-Dichloropropene	ND	200	1000.0	ug/Kg	11/02/02 AM
1,2,3-Trichlorobenzene	ND	200	1000.0	ug/Kg	11/02/02 AM
1,2,3-Trichloropropane	ND	200	1000.0	ug/Kg	11/02/02 AM
1,2,4-Trichlorobenzene	ND	200	1000.0	ug/Kg	11/02/02 AM
1,2,4-Trimethylbenzene	ND	200	1000.0	ug/Kg	11/02/02 AM
1,2-Dibromo-3-chloropropane	ND	200	1000.0	ug/Kg	11/02/02 AM
1,2-Dibromoethane	ND	200	1000.0	ug/Kg	11/02/02 AM
1,2-Dichlorobenzene	ND	200	1000.0	ug/Kg	11/02/02 AM
1,2-Dichloroethane	ND	200	1000.0	ug/Kg	11/02/02 AM
1,2-Dichloropropane	ND	200	1000.0	ug/Kg	11/02/02 AM
1,3,5-Trimethylbenzene	518	200	1000.0	ug/Kg	11/02/02 AM
1,3-Dichlorobenzene	ND	200	1000.0	ug/Kg	11/02/02 AM
1,3-Dichloropropane	ND	200	1000.0	ug/Kg	11/02/02 AM
1,4-Dichlorobenzene	ND	200	1000.0	ug/Kg	11/02/02 AM
1,4-Dioxane	ND	200	40000.0	ug/Kg	11/02/02 AM
1-Chlorohexane	ND	200	1000.0	ug/Kg	11/02/02 AM
2,2-Dichloropropane	ND	200	1000.0	ug/Kg	11/02/02 AM
2-Butanone (MEK)	ND	200	20000.0	ug/Kg	11/02/02 AM
2-Chloroethyl vinyl ether	ND	200	1000.0	ug/Kg	11/02/02 AM
2-Chlorotoluene	ND	200	1000.0	ug/Kg	11/02/02 AM
2-Hexanone	ND	200	1000.0	ug/Kg	11/02/02 AM
4-Chlorotoluene	ND	200	1000.0	ug/Kg	11/02/02 AM
4-Methyl -2- Pentanone	ND	200	1000.0	ug/Kg	11/02/02 AM
Acetone	ND	200	1000.0	ug/Kg	11/02/02 AM

DLR = Detection limit for reporting purposes, ND = Not Detected below indicated detection limit, DF = Dilution Factor

Order #: 389283 **Client:** Foster Wheeler Environmental Corp.
Matrix: SOLID **Client Sample ID:** FT31SS07
Date Sampled: 10/28/2002
Time Sampled: 14:30
Sampled By:

Analyte	Result	DF	DLR	Units	Date/Analyst	
8260B Volatile Organic Compounds						
Acetonitrile	ND	200	1000.0	ug/Kg	11/02/02	AM
Acrolein	ND	200	40000.0	ug/Kg	11/02/02	AM
Acrylonitrile	ND	200	1000.0	ug/Kg	11/02/02	AM
Allyl chloride	ND	200	1000.0	ug/Kg	11/02/02	AM
Benzene	ND	200	1000.0	ug/Kg	11/02/02	AM
Benzyl chloride	ND	200	1000.0	ug/Kg	11/02/02	AM
Bromobenzene	ND	200	1000.0	ug/Kg	11/02/02	AM
Bromochloromethane	ND	200	1000.0	ug/Kg	11/02/02	AM
Bromodichloromethane	ND	200	1000.0	ug/Kg	11/02/02	AM
Bromoform	ND	200	1000.0	ug/Kg	11/02/02	AM
Bromomethane	ND	200	1000.0	ug/Kg	11/02/02	AM
Carbon Disulfide	ND	200	1000.0	ug/Kg	11/02/02	AM
Carbon tetrachloride	ND	200	1000.0	ug/Kg	11/02/02	AM
Chlorobenzene	ND	200	1000.0	ug/Kg	11/02/02	AM
Chloroethane	ND	200	1000.0	ug/Kg	11/02/02	AM
Chloroform	ND	200	1000.0	ug/Kg	11/02/02	AM
Chloromethane	ND	200	1000.0	ug/Kg	11/02/02	AM
cis-1,2-Dichloroethene	ND	200	1000.0	ug/Kg	11/02/02	AM
cis-1,3-Dichloropropene	ND	200	1000.0	ug/Kg	11/02/02	AM
cis-1,4-Dichloro-2-butene	ND	200	1000.0	ug/Kg	11/02/02	AM
Dibromochloromethane	ND	200	1000.0	ug/Kg	11/02/02	AM
Dibromomethane	ND	200	1000.0	ug/Kg	11/02/02	AM
Dichlorodifluoromethane	ND	200	1000.0	ug/Kg	11/02/02	AM
Ethyl benzene	ND	200	1000.0	ug/Kg	11/02/02	AM
Ethyl methacrylate	ND	200	1000.0	ug/Kg	11/02/02	AM
Hexachlorobutadiene	ND	200	1000.0	ug/Kg	11/02/02	AM
Iodomethane	ND	200	1000.0	ug/Kg	11/02/02	AM
Isopropylbenzene (Cumene)	ND	200	1000.0	ug/Kg	11/02/02	AM
m and p-Xylene	ND	200	1000.0	ug/Kg	11/02/02	AM
Methacrylonitrile	ND	200	1000.0	ug/Kg	11/02/02	AM
Methyl methacrylate	ND	200	1000.0	ug/Kg	11/02/02	AM
Methyl-tert-butylether (MTBE)	ND	200	1000.0	ug/Kg	11/02/02	AM
Methylene chloride	ND	200	1000.0	ug/Kg	11/02/02	AM
n-Butylbenzene	ND	200	1000.0	ug/Kg	11/02/02	AM
n-Propylbenzene	ND	200	1000.0	ug/Kg	11/02/02	AM
Naphthalene	ND	200	1000.0	ug/Kg	11/02/02	AM
o-Xylene	ND	200	1000.0	ug/Kg	11/02/02	AM
p-Isopropyltoluene	ND	200	1000.0	ug/Kg	11/02/02	AM

DLR = Detection limit for reporting purposes, ND = Not Detected below indicated detection limit, DF = Dilution Factor

Order #: 389283 **Client:** Foster Wheeler Environmental Corp.
Matrix: SOLID **Client Sample ID:** FT31SS07
Date Sampled: 10/28/2002
Time Sampled: 14:30
Sampled By:

Analyte	Result	DF	DLR	Units	Date/Analyst
8260B Volatile Organic Compounds					
Pentachloroethane	ND	200	1000.0	ug/Kg	11/02/02 AM
Propionitrile	ND	200	1000.0	ug/Kg	11/02/02 AM
sec-Butylbenzene	ND	200	1000.0	ug/Kg	11/02/02 AM
Styrene	ND	200	1000.0	ug/Kg	11/02/02 AM
tert-Butylbenzene	ND	200	1000.0	ug/Kg	11/02/02 AM
Tetrachloroethene	ND	200	1000.0	ug/Kg	11/02/02 AM
Toluene	ND	200	1000.0	ug/Kg	11/02/02 AM
trans-1,2-Dichloroethene	ND	200	1000.0	ug/Kg	11/02/02 AM
trans-1,3-Dichloropropene	ND	200	1000.0	ug/Kg	11/02/02 AM
trans-1,4-Dichloro-2-butene	ND	200	1000.0	ug/Kg	11/02/02 AM
Trichloroethene	ND	200	1000.0	ug/Kg	11/02/02 AM
Trichlorofluoromethane	ND	200	1000.0	ug/Kg	11/02/02 AM
Vinyl acetate	ND	200	10000.0	ug/Kg	11/02/02 AM
Vinyl chloride	ND	200	1000.0	ug/Kg	11/02/02 AM
Xylenes, total	ND	200	1000.0	ug/Kg	11/02/02 AM

Surrogates		Units	Control Limits
1,2-Dichloroethane-d4 (sur)	115	%	70 - 130
Dibromofluoromethane (sur)	107	%	70 - 130
p-Bromofluorobenzene (sur)	101	%	70 - 130
Toluene-d8 (sur)	104	%	70 - 130

8270C Acid/Base/Neutral Extractables

1,2,4-Trichlorobenzene	ND	1	333	ug/Kg	11/03/02 DP
1,2-Dichlorobenzene	ND	1	333	ug/Kg	11/03/02 DP
1,3-Dichlorobenzene	ND	1	333	ug/Kg	11/03/02 DP
1,4-Dichlorobenzene	ND	1	333	ug/Kg	11/03/02 DP
2,4,5-Trichlorophenol	ND	1	1665	ug/Kg	11/03/02 DP
2,4,6-Trichlorophenol	ND	1	1665	ug/Kg	11/03/02 DP
2,4-Dichlorophenol	ND	1	333	ug/Kg	11/03/02 DP
2,4-Dimethylphenol	ND	1	333	ug/Kg	11/03/02 DP
2,4-Dinitrophenol	ND	1	1665	ug/Kg	11/03/02 DP
2,4-Dinitrotoluene	ND	1	333	ug/Kg	11/03/02 DP
2,6-Dinitrotoluene	ND	1	333	ug/Kg	11/03/02 DP
2-Chloronaphthalene	ND	1	333	ug/Kg	11/03/02 DP
2-Chlorophenol	ND	1	333	ug/Kg	11/03/02 DP
2-Methylnaphthalene	1040	1	333	ug/Kg	11/03/02 DP
2-Methylphenol	ND	1	333	ug/Kg	11/03/02 DP

DLR = Detection limit for reporting purposes, ND = Not Detected below indicated detection limit, DF = Dilution Factor

Order #: 389283 **Client:** Foster Wheeler Environmental Corp.
Matrix: SOLID **Client Sample ID:** FT31SS07
Date Sampled: 10/28/2002
Time Sampled: 14:30
Sampled By:

Analyte	Result	DF	DLR	Units	Date/Analyst
8270C Acid/Base/Neutral Extractables					
2-Nitroaniline	ND	1	1665	ug/Kg	11/03/02 DP
2-Nitrophenol	ND	1	333	ug/Kg	11/03/02 DP
3,3-Dichlorobenzidine	ND	1	333	ug/Kg	11/03/02 DP
3-Nitroaniline	ND	1	1665	ug/Kg	11/03/02 DP
4,6-Dinitro-2-methylphenol	ND	1	1665	ug/Kg	11/03/02 DP
4-Bromophenyl-phenylether	ND	1	333	ug/Kg	11/03/02 DP
4-Chloro-3-methylphenol	ND	1	333	ug/Kg	11/03/02 DP
4-Chloroaniline	ND	1	333	ug/Kg	11/03/02 DP
4-Chlorophenyl-phenylether	ND	1	333	ug/Kg	11/03/02 DP
4-Methylphenol	ND	1	333	ug/Kg	11/03/02 DP
4-Nitroaniline	ND	1	1665	ug/Kg	11/03/02 DP
4-Nitrophenol	ND	1	1665	ug/Kg	11/03/02 DP
Acenaphthene	ND	1	333	ug/Kg	11/03/02 DP
Acenaphthylene	ND	1	333	ug/Kg	11/03/02 DP
Anthracene	ND	1	333	ug/Kg	11/03/02 DP
Benzidine	ND	1	333	ug/Kg	11/03/02 DP
Benzo(a)anthracene	ND	1	333	ug/Kg	11/03/02 DP
Benzo(a)pyrene	ND	1	333	ug/Kg	11/03/02 DP
Benzo(b)fluoranthene	ND	1	333	ug/Kg	11/03/02 DP
Benzo(g,h,i)perylene	ND	1	333	ug/Kg	11/03/02 DP
Benzo(k)fluoranthene	ND	1	333	ug/Kg	11/03/02 DP
Benzoic Acid	ND	1	333	ug/Kg	11/03/02 DP
Benzyl alcohol	ND	1	333	ug/Kg	11/03/02 DP
bis(2-Chloroethoxy)methane	ND	1	333	ug/Kg	11/03/02 DP
bis(2-Chloroethyl)ether	ND	1	333	ug/Kg	11/03/02 DP
bis(2-Chloroisopropyl) ether	ND	1	333	ug/Kg	11/03/02 DP
bis(2-Ethylhexyl)phthalate	ND	1	333	ug/Kg	11/03/02 DP
Butylbenzylphthalate	ND	1	333	ug/Kg	11/03/02 DP
Chrysene	ND	1	333	ug/Kg	11/03/02 DP
Di-n-butylphthalate	ND	1	333	ug/Kg	11/03/02 DP
Di-n-octylphthalate	ND	1	333	ug/Kg	11/03/02 DP
Dibenz(a,h)anthracene	ND	1	333	ug/Kg	11/03/02 DP
Dibenzofuran	ND	1	333	ug/Kg	11/03/02 DP
Diethylphthalate	ND	1	333	ug/Kg	11/03/02 DP
Dimethylphthalate	ND	1	333	ug/Kg	11/03/02 DP
Fluoranthene	ND	1	333	ug/Kg	11/03/02 DP
Fluorene	ND	1	333	ug/Kg	11/03/02 DP
Hexachlorobenzene	ND	1	333	ug/Kg	11/03/02 DP

DLR = Detection limit for reporting purposes, ND = Not Detected below indicated detection limit, DF = Dilution Factor

Order #: 389283 **Client:** Foster Wheeler Environmental Corp.
Matrix: SOLID **Client Sample ID:** FT31SS07
Date Sampled: 10/28/2002
Time Sampled: 14:30
Sampled By:

Analyte	Result	DF	DLR	Units	Date/Analyst	
8270C Acid/Base/Neutral Extractables						
Hexachlorobutadiene	ND	1	333	ug/Kg	11/03/02	DP
Hexachlorocyclopentadiene	ND	1	333	ug/Kg	11/03/02	DP
Hexachloroethane	ND	1	333	ug/Kg	11/03/02	DP
Indeno(1,2,3-c,d)pyrene	ND	1	333	ug/Kg	11/03/02	DP
Isophorone	ND	1	333	ug/Kg	11/03/02	DP
N-Nitroso-di-n-propylamine	ND	1	333	ug/Kg	11/03/02	DP
N-Nitrosodiphenylamine	ND	1	333	ug/Kg	11/03/02	DP
Naphthalene	ND	1	333	ug/Kg	11/03/02	DP
Nitrobenzene	ND	1	333	ug/Kg	11/03/02	DP
Pentachlorophenol	ND	1	1665	ug/Kg	11/03/02	DP
Phenanthrene	ND	1	333	ug/Kg	11/03/02	DP
Phenol	ND	1	333	ug/Kg	11/03/02	DP
Pyrene	ND	1	333	ug/Kg	11/03/02	DP
Surrogates				**Units**	**Control Limits**	
2,4,6-Tribromophenol (sur)	82			%	17 - 122	
2-Fluorobiphenyl (sur)	87			%	30 - 115	
2-Fluorophenol (sur)	92			%	25 - 121	
Nitrobenzene-d5 (sur)	69			%	23 - 120	
Phenol-d5 (sur)	72			%	24 - 113	
Terphenyl-d14 (sur)	92			%	18 - 137	
8015M - Total Petroleum Hydrocarbons						
Gasoline	26.3	2	10.0	mg/Kg	11/01/02	CH
Surrogates				**Units**	**Control Limits**	
a,a,a-Trifluorotoluene	109			%	55 - 156	

DLR = Detection limit for reporting purposes, ND = Not Detected below indicated detection limit, DF = Dilution Factor

Order #: 389284 **Client:** Foster Wheeler Environmental Corp.
Matrix: SOLID **Client Sample ID:** FT31SS08
Date Sampled: 10/28/2002
Time Sampled: 14:50
Sampled By:

Analyte	Result	DF	DLR	Units	Date/Analyst	
8015 Carbon Chain I						
C06 - C10	ND	1	20	mg/Kg	11/02/02	AF
C10 - C22	918	1	30	mg/Kg	11/02/02	AF
C22 - C32	86	1	50	mg/Kg	11/02/02	AF
8260B Volatile Organic Compounds						
1,1,1,2-Tetrachloroethane	ND	200	1000.0	ug/Kg	11/02/02	AM
1,1,1-Trichloroethane	ND	200	1000.0	ug/Kg	11/02/02	AM
1,1,2,2-Tetrachloroethane	ND	200	1000.0	ug/Kg	11/02/02	AM
1,1,2-Trichloroethane	ND	200	1000.0	ug/Kg	11/02/02	AM
1,1,2-Trichlorotrifluoroethane	ND	200	1000.0	ug/Kg	11/02/02	AM
1,1-Dichloroethane	ND	200	1000.0	ug/Kg	11/02/02	AM
1,1-Dichloroethene	ND	200	1000.0	ug/Kg	11/02/02	AM
1,1-Dichloropropene	ND	200	1000.0	ug/Kg	11/02/02	AM
1,2,3-Trichlorobenzene	ND	200	1000.0	ug/Kg	11/02/02	AM
1,2,3-Trichloropropane	ND	200	1000.0	ug/Kg	11/02/02	AM
1,2,4-Trichlorobenzene	ND	200	1000.0	ug/Kg	11/02/02	AM
1,2,4-Trimethylbenzene	373	200	1000.0	ug/Kg	11/02/02	AM
1,2-Dibromo-3-chloropropane	ND	200	1000.0	ug/Kg	11/02/02	AM
1,2-Dibromoethane	ND	200	1000.0	ug/Kg	11/02/02	AM
1,2-Dichlorobenzene	ND	200	1000.0	ug/Kg	11/02/02	AM
1,2-Dichloroethane	ND	200	1000.0	ug/Kg	11/02/02	AM
1,2-Dichloropropane	ND	200	1000.0	ug/Kg	11/02/02	AM
1,3,5-Trimethylbenzene	586	200	1000.0	ug/Kg	11/02/02	AM
1,3-Dichlorobenzene	ND	200	1000.0	ug/Kg	11/02/02	AM
1,3-Dichloropropane	ND	200	1000.0	ug/Kg	11/02/02	AM
1,4-Dichlorobenzene	ND	200	1000.0	ug/Kg	11/02/02	AM
1,4-Dioxane	ND	200	40000.0	ug/Kg	11/02/02	AM
1-Chlorohexane	ND	200	1000.0	ug/Kg	11/02/02	AM
2,2-Dichloropropane	ND	200	1000.0	ug/Kg	11/02/02	AM
2-Butanone (MEK)	ND	200	20000.0	ug/Kg	11/02/02	AM
2-Chloroethyl vinyl ether	ND	200	1000.0	ug/Kg	11/02/02	AM
2-Chlorotoluene	ND	200	1000.0	ug/Kg	11/02/02	AM
2-Hexanone	ND	200	1000.0	ug/Kg	11/02/02	AM
4-Chlorotoluene	ND	200	1000.0	ug/Kg	11/02/02	AM
4-Methyl -2- Pentanone	ND	200	1000.0	ug/Kg	11/02/02	AM
Acetone	ND	200	1000.0	ug/Kg	11/02/02	AM

DLR = Detection limit for reporting purposes, ND = Not Detected below indicated detection limit, DF = Dilution Factor

Order #: 389284 **Client:** Foster Wheeler Environmental Corp.
Matrix: SOLID **Client Sample ID:** FT31SS08
Date Sampled: 10/28/2002
Time Sampled: 14:50
Sampled By:

Analyte	Result	DF	DLR	Units	Date/Analyst	
8260B Volatile Organic Compounds						
Acetonitrile	ND	200	1000.0	ug/Kg	11/02/02	AM
Acrolein	ND	200	40000.0	ug/Kg	11/02/02	AM
Acrylonitrile	ND	200	1000.0	ug/Kg	11/02/02	AM
Allyl chloride	ND	200	1000.0	ug/Kg	11/02/02	AM
Benzene	ND	200	1000.0	ug/Kg	11/02/02	AM
Benzyl chloride	ND	200	1000.0	ug/Kg	11/02/02	AM
Bromobenzene	ND	200	1000.0	ug/Kg	11/02/02	AM
Bromochloromethane	ND	200	1000.0	ug/Kg	11/02/02	AM
Bromodichloromethane	ND	200	1000.0	ug/Kg	11/02/02	AM
Bromoform	ND	200	1000.0	ug/Kg	11/02/02	AM
Bromomethane	ND	200	1000.0	ug/Kg	11/02/02	AM
Carbon Disulfide	ND	200	1000.0	ug/Kg	11/02/02	AM
Carbon tetrachloride	ND	200	1000.0	ug/Kg	11/02/02	AM
Chlorobenzene	ND	200	1000.0	ug/Kg	11/02/02	AM
Chloroethane	ND	200	1000.0	ug/Kg	11/02/02	AM
Chloroform	ND	200	1000.0	ug/Kg	11/02/02	AM
Chloromethane	ND	200	1000.0	ug/Kg	11/02/02	AM
cis-1,2-Dichloroethene	ND	200	1000.0	ug/Kg	11/02/02	AM
cis-1,3-Dichloropropene	ND	200	1000.0	ug/Kg	11/02/02	AM
cis-1,4-Dichloro-2-butene	ND	200	1000.0	ug/Kg	11/02/02	AM
Dibromochloromethane	ND	200	1000.0	ug/Kg	11/02/02	AM
Dibromomethane	ND	200	1000.0	ug/Kg	11/02/02	AM
Dichlorodifluoromethane	ND	200	1000.0	ug/Kg	11/02/02	AM
Ethyl benzene	ND	200	1000.0	ug/Kg	11/02/02	AM
Ethyl methacrylate	ND	200	1000.0	ug/Kg	11/02/02	AM
Hexachlorobutadiene	ND	200	1000.0	ug/Kg	11/02/02	AM
Iodomethane	ND	200	1000.0	ug/Kg	11/02/02	AM
Isopropylbenzene (Cumene)	ND	200	1000.0	ug/Kg	11/02/02	AM
m and p-Xylene	ND	200	1000.0	ug/Kg	11/02/02	AM
Methacrylonitrile	ND	200	1000.0	ug/Kg	11/02/02	AM
Methyl methacrylate	ND	200	1000.0	ug/Kg	11/02/02	AM
Methyl-tert-butylether (MTBE)	ND	200	1000.0	ug/Kg	11/02/02	AM
Methylene chloride	ND	200	1000.0	ug/Kg	11/02/02	AM
n-Butylbenzene	ND	200	1000.0	ug/Kg	11/02/02	AM
n-Propylbenzene	ND	200	1000.0	ug/Kg	11/02/02	AM
Naphthalene	ND	200	1000.0	ug/Kg	11/02/02	AM
o-Xylene	ND	200	1000.0	ug/Kg	11/02/02	AM
p-Isopropyltoluene	ND	200	1000.0	ug/Kg	11/02/02	AM

DLR = Detection limit for reporting purposes, ND = Not Detected below indicated detection limit, DF = Dilution Factor

Order #: 389284 **Client:** Foster Wheeler Environmental Corp.
Matrix: SOLID **Client Sample ID:** FT31SS08
Date Sampled: 10/28/2002
Time Sampled: 14:50
Sampled By:

Analyte	Result	DF	DLR	Units	Date/Analyst
8260B Volatile Organic Compounds					
Pentachloroethane	ND	200	1000.0	ug/Kg	11/02/02 AM
Propionitrile	ND	200	1000.0	ug/Kg	11/02/02 AM
sec-Butylbenzene	ND	200	1000.0	ug/Kg	11/02/02 AM
Styrene	ND	200	1000.0	ug/Kg	11/02/02 AM
tert-Butylbenzene	ND	200	1000.0	ug/Kg	11/02/02 AM
Tetrachloroethene	ND	200	1000.0	ug/Kg	11/02/02 AM
Toluene	ND	200	1000.0	ug/Kg	11/02/02 AM
trans-1,2-Dichloroethene	ND	200	1000.0	ug/Kg	11/02/02 AM
trans-1,3-Dichloropropene	ND	200	1000.0	ug/Kg	11/02/02 AM
trans-1,4-Dichloro-2-butene	ND	200	1000.0	ug/Kg	11/02/02 AM
Trichloroethene	ND	200	1000.0	ug/Kg	11/02/02 AM
Trichlorofluoromethane	ND	200	1000.0	ug/Kg	11/02/02 AM
Vinyl acetate	ND	200	10000.0	ug/Kg	11/02/02 AM
Vinyl chloride	ND	200	1000.0	ug/Kg	11/02/02 AM
Xylenes, total	ND	200	1000.0	ug/Kg	11/02/02 AM
Surrogates				**Units**	**Control Limits**
1,2-Dichloroethane-d4 (sur)	116			%	70 - 130
Dibromofluoromethane (sur)	103			%	70 - 130
p-Bromofluorobenzene (sur)	104			%	70 - 130
Toluene-d8 (sur)	103			%	70 - 130
8270C Acid/Base/Neutral Extractables					
1,2,4-Trichlorobenzene	ND	1	333	ug/Kg	11/03/02 DP
1,2-Dichlorobenzene	ND	1	333	ug/Kg	11/03/02 DP
1,3-Dichlorobenzene	ND	1	333	ug/Kg	11/03/02 DP
1,4-Dichlorobenzene	ND	1	333	ug/Kg	11/03/02 DP
2,4,5-Trichlorophenol	ND	1	1665	ug/Kg	11/03/02 DP
2,4,6-Trichlorophenol	ND	1	1665	ug/Kg	11/03/02 DP
2,4-Dichlorophenol	ND	1	333	ug/Kg	11/03/02 DP
2,4-Dimethylphenol	ND	1	333	ug/Kg	11/03/02 DP
2,4-Dinitrophenol	ND	1	1665	ug/Kg	11/03/02 DP
2,4-Dinitrotoluene	ND	1	333	ug/Kg	11/03/02 DP
2,6-Dinitrotoluene	ND	1	333	ug/Kg	11/03/02 DP
2-Chloronaphthalene	ND	1	333	ug/Kg	11/03/02 DP
2-Chlorophenol	ND	1	333	ug/Kg	11/03/02 DP
2-Methylnaphthalene	2260	1	333	ug/Kg	11/03/02 DP
2-Methylphenol	ND	1	333	ug/Kg	11/03/02 DP

DLR = Detection limit for reporting purposes, ND = Not Detected below indicated detection limit, DF = Dilution Factor

Order #: 389284 **Client:** Foster Wheeler Environmental Corp.
Matrix: SOLID **Client Sample ID:** FT31SS08
Date Sampled: 10/28/2002
Time Sampled: 14:50
Sampled By:

Analyte	Result	DF	DLR	Units	Date/Analyst
8270C Acid/Base/Neutral Extractables					
2-Nitroaniline	ND	1	1665	ug/Kg	11/03/02 DP
2-Nitrophenol	ND	1	333	ug/Kg	11/03/02 DP
3,3-Dichlorobenzidine	ND	1	333	ug/Kg	11/03/02 DP
3-Nitroaniline	ND	1	1665	ug/Kg	11/03/02 DP
4,6-Dinitro-2-methylphenol	ND	1	1665	ug/Kg	11/03/02 DP
4-Bromophenyl-phenylether	ND	1	333	ug/Kg	11/03/02 DP
4-Chloro-3-methylphenol	ND	1	333	ug/Kg	11/03/02 DP
4-Chloroaniline	ND	1	333	ug/Kg	11/03/02 DP
4-Chlorophenyl-phenylether	ND	1	333	ug/Kg	11/03/02 DP
4-Methylphenol	ND	1	333	ug/Kg	11/03/02 DP
4-Nitroaniline	ND	1	1665	ug/Kg	11/03/02 DP
4-Nitrophenol	ND	1	1665	ug/Kg	11/03/02 DP
Acenaphthene	ND	1	333	ug/Kg	11/03/02 DP
Acenaphthylene	ND	1	333	ug/Kg	11/03/02 DP
Anthracene	ND	1	333	ug/Kg	11/03/02 DP
Benzidine	ND	1	333	ug/Kg	11/03/02 DP
Benzo(a)anthracene	ND	1	333	ug/Kg	11/03/02 DP
Benzo(a)pyrene	ND	1	333	ug/Kg	11/03/02 DP
Benzo(b)fluoranthene	ND	1	333	ug/Kg	11/03/02 DP
Benzo(g,h,i)perylene	ND	1	333	ug/Kg	11/03/02 DP
Benzo(k)fluoranthene	ND	1	333	ug/Kg	11/03/02 DP
Benzoic Acid	ND	1	333	ug/Kg	11/03/02 DP
Benzyl alcohol	ND	1	333	ug/Kg	11/03/02 DP
bis(2-Chloroethoxy)methane	ND	1	333	ug/Kg	11/03/02 DP
bis(2-Chloroethyl)ether	ND	1	333	ug/Kg	11/03/02 DP
bis(2-Chloroisopropyl) ether	ND	1	333	ug/Kg	11/03/02 DP
bis(2-Ethylhexyl)phthalate	ND	1	333	ug/Kg	11/03/02 DP
Butylbenzylphthalate	ND	1	333	ug/Kg	11/03/02 DP
Chrysene	ND	1	333	ug/Kg	11/03/02 DP
Di-n-butylphthalate	ND	1	333	ug/Kg	11/03/02 DP
Di-n-octylphthalate	ND	1	333	ug/Kg	11/03/02 DP
Dibenz(a,h)anthracene	ND	1	333	ug/Kg	11/03/02 DP
Dibenzofuran	ND	1	333	ug/Kg	11/03/02 DP
Diethylphthalate	ND	1	333	ug/Kg	11/03/02 DP
Dimethylphthalate	ND	1	333	ug/Kg	11/03/02 DP
Fluoranthene	ND	1	333	ug/Kg	11/03/02 DP
Fluorene	ND	1	333	ug/Kg	11/03/02 DP
Hexachlorobenzene	ND	1	333	ug/Kg	11/03/02 DP

DLR = Detection limit for reporting purposes, ND = Not Detected below indicated detection limit, DF = Dilution Factor

Order #: 389284 **Client:** Foster Wheeler Environmental Corp.
Matrix: SOLID **Client Sample ID:** FT31SS08
Date Sampled: 10/28/2002
Time Sampled: 14:50
Sampled By:

Analyte	Result	DF	DLR	Units	Date/Analyst
8270C Acid/Base/Neutral Extractables					
Hexachlorobutadiene	ND	1	333	ug/Kg	11/03/02 DP
Hexachlorocyclopentadiene	ND	1	333	ug/Kg	11/03/02 DP
Hexachloroethane	ND	1	333	ug/Kg	11/03/02 DP
Indeno(1,2,3-c,d)pyrene	ND	1	333	ug/Kg	11/03/02 DP
Isophorone	ND	1	333	ug/Kg	11/03/02 DP
N-Nitroso-di-n-propylamine	ND	1	333	ug/Kg	11/03/02 DP
N-Nitrosodiphenylamine	ND	1	333	ug/Kg	11/03/02 DP
Naphthalene	489	1	333	ug/Kg	11/03/02 DP
Nitrobenzene	ND	1	333	ug/Kg	11/03/02 DP
Pentachlorophenol	ND	1	1665	ug/Kg	11/03/02 DP
Phenanthrene	ND	1	333	ug/Kg	11/03/02 DP
Phenol	ND	1	333	ug/Kg	11/03/02 DP
Pyrene	ND	1	333	ug/Kg	11/03/02 DP
Surrogates				**Units**	**Control Limits**
2,4,6-Tribromophenol (sur)	64			%	17 - 122
2-Fluorobiphenyl (sur)	71			%	30 - 115
2-Fluorophenol (sur)	74			%	25 - 121
Nitrobenzene-d5 (sur)	69			%	23 - 120
Phenol-d5 (sur)	57			%	24 - 113
Terphenyl-d14 (sur)	74			%	18 - 137
8015M - Total Petroleum Hydrocarbons					
Gasoline	15.1	1	5	mg/Kg	11/01/02 LT
Surrogates				**Units**	**Control Limits**
a,a,a-Trifluorotoluene	105			%	55 - 156

DLR = Detection limit for reporting purposes, ND = Not Detected below indicated detection limit, DF = Dilution Factor

Order #: 389285
Matrix: SOLID
Date Sampled: 10/31/2002
Time Sampled: 09:25
Sampled By:

Client: Foster Wheeler Environmental Corp.
Client Sample ID: FT31SS09

Analyte	Result	DF	DLR	Units	Date/Analyst	
8015 Carbon Chain I						
C06 - C10	ND	1	20	mg/Kg	11/02/02	AF
C10 - C22	304	1	30	mg/Kg	11/02/02	AF
C22 - C32	136	1	50	mg/Kg	11/02/02	AF
8260B Volatile Organic Compounds						
1,1,1,2-Tetrachloroethane	ND	200	1000.0	ug/Kg	11/02/02	AM
1,1,1-Trichloroethane	ND	200	1000.0	ug/Kg	11/02/02	AM
1,1,2,2-Tetrachloroethane	ND	200	1000.0	ug/Kg	11/02/02	AM
1,1,2-Trichloroethane	ND	200	1000.0	ug/Kg	11/02/02	AM
1,1,2-Trichlorotrifluoroethane	ND	200	1000.0	ug/Kg	11/02/02	AM
1,1-Dichloroethane	ND	200	1000.0	ug/Kg	11/02/02	AM
1,1-Dichloroethene	ND	200	1000.0	ug/Kg	11/02/02	AM
1,1-Dichloropropene	ND	200	1000.0	ug/Kg	11/02/02	AM
1,2,3-Trichlorobenzene	ND	200	1000.0	ug/Kg	11/02/02	AM
1,2,3-Trichloropropane	ND	200	1000.0	ug/Kg	11/02/02	AM
1,2,4-Trichlorobenzene	ND	200	1000.0	ug/Kg	11/02/02	AM
1,2,4-Trimethylbenzene	2680	200	1000.0	ug/Kg	11/02/02	AM
1,2-Dibromo-3-chloropropane	ND	200	1000.0	ug/Kg	11/02/02	AM
1,2-Dibromoethane	ND	200	1000.0	ug/Kg	11/02/02	AM
1,2-Dichlorobenzene	ND	200	1000.0	ug/Kg	11/02/02	AM
1,2-Dichloroethane	ND	200	1000.0	ug/Kg	11/02/02	AM
1,2-Dichloropropane	ND	200	1000.0	ug/Kg	11/02/02	AM
1,3,5-Trimethylbenzene	1360	200	1000.0	ug/Kg	11/02/02	AM
1,3-Dichlorobenzene	ND	200	1000.0	ug/Kg	11/02/02	AM
1,3-Dichloropropane	ND	200	1000.0	ug/Kg	11/02/02	AM
1,4-Dichlorobenzene	ND	200	1000.0	ug/Kg	11/02/02	AM
1,4-Dioxane	ND	200	40000.0	ug/Kg	11/02/02	AM
1-Chlorohexane	ND	200	1000.0	ug/Kg	11/02/02	AM
2,2-Dichloropropane	ND	200	1000.0	ug/Kg	11/02/02	AM
2-Butanone (MEK)	ND	200	20000.0	ug/Kg	11/02/02	AM
2-Chloroethyl vinyl ether	ND	200	1000.0	ug/Kg	11/02/02	AM
2-Chlorotoluene	ND	200	1000.0	ug/Kg	11/02/02	AM
2-Hexanone	ND	200	1000.0	ug/Kg	11/02/02	AM
4-Chlorotoluene	ND	200	1000.0	ug/Kg	11/02/02	AM
4-Methyl -2- Pentanone	ND	200	1000.0	ug/Kg	11/02/02	AM
Acetone	ND	200	1000.0	ug/Kg	11/02/02	AM

DLR = Detection limit for reporting purposes, ND = Not Detected below indicated detection limit, DF = Dilution Factor

Order #: 389285 **Client:** Foster Wheeler Environmental Corp.

Matrix: SOLID **Client Sample ID:** FT31SS09

Date Sampled: 10/31/2002

Time Sampled: 09:25

Sampled By:

Analyte	Result	DF	DLR	Units	Date/Analyst
8260B Volatile Organic Compounds					
Acetonitrile	ND	200	1000.0	ug/Kg	11/02/02 AM
Acrolein	ND	200	40000.0	ug/Kg	11/02/02 AM
Acrylonitrile	ND	200	1000.0	ug/Kg	11/02/02 AM
Allyl chloride	ND	200	1000.0	ug/Kg	11/02/02 AM
Benzene	ND	200	1000.0	ug/Kg	11/02/02 AM
Benzyl chloride	ND	200	1000.0	ug/Kg	11/02/02 AM
Bromobenzene	ND	200	1000.0	ug/Kg	11/02/02 AM
Bromochloromethane	ND	200	1000.0	ug/Kg	11/02/02 AM
Bromodichloromethane	ND	200	1000.0	ug/Kg	11/02/02 AM
Bromoform	ND	200	1000.0	ug/Kg	11/02/02 AM
Bromomethane	ND	200	1000.0	ug/Kg	11/02/02 AM
Carbon Disulfide	ND	200	1000.0	ug/Kg	11/02/02 AM
Carbon tetrachloride	ND	200	1000.0	ug/Kg	11/02/02 AM
Chlorobenzene	ND	200	1000.0	ug/Kg	11/02/02 AM
Chloroethane	ND	200	1000.0	ug/Kg	11/02/02 AM
Chloroform	ND	200	1000.0	ug/Kg	11/02/02 AM
Chloromethane	ND	200	1000.0	ug/Kg	11/02/02 AM
cis-1,2-Dichloroethene	ND	200	1000.0	ug/Kg	11/02/02 AM
cis-1,3-Dichloropropene	ND	200	1000.0	ug/Kg	11/02/02 AM
cis-1,4-Dichloro-2-butene	ND	200	1000.0	ug/Kg	11/02/02 AM
Dibromochloromethane	ND	200	1000.0	ug/Kg	11/02/02 AM
Dibromomethane	ND	200	1000.0	ug/Kg	11/02/02 AM
Dichlorodifluoromethane	ND	200	1000.0	ug/Kg	11/02/02 AM
Ethyl benzene	ND	200	1000.0	ug/Kg	11/02/02 AM
Ethyl methacrylate	ND	200	1000.0	ug/Kg	11/02/02 AM
Hexachlorobutadiene	ND	200	1000.0	ug/Kg	11/02/02 AM
Iodomethane	ND	200	1000.0	ug/Kg	11/02/02 AM
Isopropylbenzene (Cumene)	204	200	1000.0	ug/Kg	11/02/02 AM
m and p-Xylene	556	200	1000.0	ug/Kg	11/02/02 AM
Methacrylonitrile	ND	200	1000.0	ug/Kg	11/02/02 AM
Methyl methacrylate	ND	200	1000.0	ug/Kg	11/02/02 AM
Methyl-tert-butylether (MTBE)	ND	200	1000.0	ug/Kg	11/02/02 AM
Methylene chloride	ND	200	1000.0	ug/Kg	11/02/02 AM
n-Butylbenzene	538	200	1000.0	ug/Kg	11/02/02 AM
n-Propylbenzene	208	200	1000.0	ug/Kg	11/02/02 AM
Naphthalene	ND	200	1000.0	ug/Kg	11/02/02 AM
o-Xylene	380	200	1000.0	ug/Kg	11/02/02 AM
p-Isopropyltoluene	924	200	1000.0	ug/Kg	11/02/02 AM

DLR = Detection limit for reporting purposes, ND = Not Detected below indicated detection limit, DF = Dilution Factor

Order #: 389285 **Client:** Foster Wheeler Environmental Corp.
Matrix: SOLID **Client Sample ID:** FT31SS09
Date Sampled: 10/31/2002
Time Sampled: 09:25
Sampled By:

Analyte	Result	DF	DLR	Units	Date/Analyst	
8260B Volatile Organic Compounds						
Pentachloroethane	ND	200	1000.0	ug/Kg	11/02/02	AM
Propionitrile	ND	200	1000.0	ug/Kg	11/02/02	AM
sec-Butylbenzene	ND	200	1000.0	ug/Kg	11/02/02	AM
Styrene	ND	200	1000.0	ug/Kg	11/02/02	AM
tert-Butylbenzene	ND	200	1000.0	ug/Kg	11/02/02	AM
Tetrachloroethene	ND	200	1000.0	ug/Kg	11/02/02	AM
Toluene	ND	200	1000.0	ug/Kg	11/02/02	AM
trans-1,2-Dichloroethene	ND	200	1000.0	ug/Kg	11/02/02	AM
trans-1,3-Dichloropropene	ND	200	1000.0	ug/Kg	11/02/02	AM
trans-1,4-Dichloro-2-butene	ND	200	1000.0	ug/Kg	11/02/02	AM
Trichloroethene	ND	200	1000.0	ug/Kg	11/02/02	AM
Trichlorofluoromethane	ND	200	1000.0	ug/Kg	11/02/02	AM
Vinyl acetate	ND	200	10000.0	ug/Kg	11/02/02	AM
Vinyl chloride	ND	200	1000.0	ug/Kg	11/02/02	AM
Xylenes, total	936	200	1000.0	ug/Kg	11/02/02	AM
Surrogates				**Units**	**Control Limits**	
1,2-Dichloroethane-d4 (sur)	112			%	70 - 130	
Dibromofluoromethane (sur)	105			%	70 - 130	
p-Bromofluorobenzene (sur)	111			%	70 - 130	
Toluene-d8 (sur)	102			%	70 - 130	
8270C Acid/Base/Neutral Extractables						
1,2,4-Trichlorobenzene	ND	1	333	ug/Kg	11/03/02	DP
1,2-Dichlorobenzene	ND	1	333	ug/Kg	11/03/02	DP
1,3-Dichlorobenzene	ND	1	333	ug/Kg	11/03/02	DP
1,4-Dichlorobenzene	ND	1	333	ug/Kg	11/03/02	DP
2,4,5-Trichlorophenol	ND	1	1665	ug/Kg	11/03/02	DP
2,4,6-Trichlorophenol	ND	1	1665	ug/Kg	11/03/02	DP
2,4-Dichlorophenol	ND	1	333	ug/Kg	11/03/02	DP
2,4-Dimethylphenol	ND	1	333	ug/Kg	11/03/02	DP
2,4-Dinitrophenol	ND	1	1665	ug/Kg	11/03/02	DP
2,4-Dinitrotoluene	ND	1	333	ug/Kg	11/03/02	DP
2,6-Dinitrotoluene	ND	1	333	ug/Kg	11/03/02	DP
2-Chloronaphthalene	ND	1	333	ug/Kg	11/03/02	DP
2-Chlorophenol	ND	1	333	ug/Kg	11/03/02	DP
2-Methylnaphthalene	895	1	333	ug/Kg	11/03/02	DP
2-Methylphenol	ND	1	333	ug/Kg	11/03/02	DP

DLR = Detection limit for reporting purposes, ND = Not Detected below indicated detection limit, DF = Dilution Factor

Order #: 389285 **Client:** Foster Wheeler Environmental Corp.
Matrix: SOLID **Client Sample ID:** FT31SS09
Date Sampled: 10/31/2002
ne Sampled: 09:25
Sampled By:

Analyte	Result	DF	DLR	Units	Date/Analyst	
8270C Acid/Base/Neutral Extractables						
2-Nitroaniline	ND	1	1665	ug/Kg	11/03/02	DP
2-Nitrophenol	ND	1	333	ug/Kg	11/03/02	DP
3,3-Dichlorobenzidine	ND	1	333	ug/Kg	11/03/02	DP
3-Nitroaniline	ND	1	1665	ug/Kg	11/03/02	DP
4,6-Dinitro-2-methylphenol	ND	1	1665	ug/Kg	11/03/02	DP
4-Bromophenyl-phenylether	ND	1	333	ug/Kg	11/03/02	DP
4-Chloro-3-methylphenol	ND	1	333	ug/Kg	11/03/02	DP
4-Chloroaniline	ND	1	333	ug/Kg	11/03/02	DP
4-Chlorophenyl-phenylether	ND	1	333	ug/Kg	11/03/02	DP
4-Methylphenol	ND	1	333	ug/Kg	11/03/02	DP
4-Nitroaniline	ND	1	1665	ug/Kg	11/03/02	DP
4-Nitrophenol	ND	1	1665	ug/Kg	11/03/02	DP
Acenaphthene	ND	1	333	ug/Kg	11/03/02	DP
Acenaphthylene	ND	1	333	ug/Kg	11/03/02	DP
Anthracene	ND	1	333	ug/Kg	11/03/02	DP
Benzidine	ND	1	333	ug/Kg	11/03/02	DP
Benzo(a)anthracene	ND	1	333	ug/Kg	11/03/02	DP
Benzo(a)pyrene	ND	1	333	ug/Kg	11/03/02	DP
Benzo(b)fluoranthene	ND	1	333	ug/Kg	11/03/02	DP
Benzo(g,h,i)perylene	ND	1	333	ug/Kg	11/03/02	DP
Benzo(k)fluoranthene	ND	1	333	ug/Kg	11/03/02	DP
Benzoic Acid	ND	1	333	ug/Kg	11/03/02	DP
Benzyl alcohol	ND	1	333	ug/Kg	11/03/02	DP
bis(2-Chloroethoxy)methane	ND	1	333	ug/Kg	11/03/02	DP
bis(2-Chloroethyl)ether	ND	1	333	ug/Kg	11/03/02	DP
bis(2-Chloroisopropyl) ether	ND	1	333	ug/Kg	11/03/02	DP
bis(2-Ethylhexyl)phthalate	ND	1	333	ug/Kg	11/03/02	DP
Butylbenzylphthalate	ND	1	333	ug/Kg	11/03/02	DP
Chrysene	ND	1	333	ug/Kg	11/03/02	DP
Di-n-butylphthalate	ND	1	333	ug/Kg	11/03/02	DP
Di-n-octylphthalate	ND	1	333	ug/Kg	11/03/02	DP
Dibenz(a,h)anthracene	ND	1	333	ug/Kg	11/03/02	DP
Dibenzofuran	ND	1	333	ug/Kg	11/03/02	DP
Diethylphthalate	ND	1	333	ug/Kg	11/03/02	DP
Dimethylphthalate	ND	1	333	ug/Kg	11/03/02	DP
Fluoranthene	ND	1	333	ug/Kg	11/03/02	DP
Fluorene	ND	1	333	ug/Kg	11/03/02	DP
Hexachlorobenzene	ND	1	333	ug/Kg	11/03/02	DP

DLR = Detection limit for reporting purposes, ND = Not Detected below indicated detection limit, DF = Dilution Factor

Order #: 389285 **Client:** Foster Wheeler Environmental Corp.
Matrix: SOLID **Client Sample ID:** FT31SS09
Date Sampled: 10/31/2002
Time Sampled: 09:25
Sampled By:

Analyte	Result	DF	DLR	Units	Date/Analyst
8270C Acid/Base/Neutral Extractables					
Hexachlorobutadiene	ND	1	333	ug/Kg	11/03/02 DP
Hexachlorocyclopentadiene	ND	1	333	ug/Kg	11/03/02 DP
Hexachloroethane	ND	1	333	ug/Kg	11/03/02 DP
Indeno(1,2,3-c,d)pyrene	ND	1	333	ug/Kg	11/03/02 DP
Isophorone	ND	1	333	ug/Kg	11/03/02 DP
N-Nitroso-di-n-propylamine	ND	1	333	ug/Kg	11/03/02 DP
N-Nitrosodiphenylamine	ND	1	333	ug/Kg	11/03/02 DP
Naphthalene	329	1	333	ug/Kg	11/03/02 DP
Nitrobenzene	ND	1	333	ug/Kg	11/03/02 DP
Pentachlorophenol	ND	1	1665	ug/Kg	11/03/02 DP
Phenanthrene	ND	1	333	ug/Kg	11/03/02 DP
Phenol	ND	1	333	ug/Kg	11/03/02 DP
Pyrene	ND	1	333	ug/Kg	11/03/02 DP
Surrogates				**Units**	**Control Limits**
2,4,6-Tribromophenol (sur)	61			%	17 - 122
2-Fluorobiphenyl (sur)	64			%	30 - 115
2-Fluorophenol (sur)	70			%	25 - 121
Nitrobenzene-d5 (sur)	72			%	23 - 120
Phenol-d5 (sur)	56			%	24 - 113
Terphenyl-d14 (sur)	67			%	18 - 137
8015M - Total Petroleum Hydrocarbons					
Gasoline	128	25	125.0	mg/Kg	11/01/02 LT
Surrogates				**Units**	**Control Limits**
a,a,a-Trifluorotoluene	90			%	55 - 156

DLR = Detection limit for reporting purposes, ND = Not Detected below indicated detection limit, DF = Dilution Factor

Order #: 389286 **Client:** Foster Wheeler Environmental Corp.
Matrix: SOLID **Client Sample ID:** FT31SS10
Date Sampled: 10/31/2002
ne Sampled: 09:45
Sampled By:

Analyte	Result	DF	DLR	Units	Date/Analyst	
8015 Carbon Chain I						
C06 - C10	97	1	20	mg/Kg	11/02/02	AF
C10 - C22	1026	1	30	mg/Kg	11/02/02	AF
C22 - C32	119	1	50	mg/Kg	11/02/02	AF
8260B Volatile Organic Compounds						
1,1,1,2-Tetrachloroethane	ND	200	1000.0	ug/Kg	11/02/02	AM
1,1,1-Trichloroethane	ND	200	1000.0	ug/Kg	11/02/02	AM
1,1,2,2-Tetrachloroethane	ND	200	1000.0	ug/Kg	11/02/02	AM
1,1,2-Trichloroethane	ND	200	1000.0	ug/Kg	11/02/02	AM
1,1,2-Trichlorotrifluoroethane	ND	200	1000.0	ug/Kg	11/02/02	AM
1,1-Dichloroethane	ND	200	1000.0	ug/Kg	11/02/02	AM
1,1-Dichloroethene	ND	200	1000.0	ug/Kg	11/02/02	AM
1,1-Dichloropropene	ND	200	1000.0	ug/Kg	11/02/02	AM
1,2,3-Trichlorobenzene	ND	200	1000.0	ug/Kg	11/02/02	AM
1,2,3-Trichloropropane	ND	200	1000.0	ug/Kg	11/02/02	AM
1,2,4-Trichlorobenzene	ND	200	1000.0	ug/Kg	11/02/02	AM
1,2,4-Trimethylbenzene	10700	200	1000.0	ug/Kg	11/02/02	AM
1,2-Dibromo-3-chloropropane	ND	200	1000.0	ug/Kg	11/02/02	AM
1,2-Dibromoethane	ND	200	1000.0	ug/Kg	11/02/02	AM
1,2-Dichlorobenzene	ND	200	1000.0	ug/Kg	11/02/02	AM
1,2-Dichloroethane	ND	200	1000.0	ug/Kg	11/02/02	AM
1,2-Dichloropropane	ND	200	1000.0	ug/Kg	11/02/02	AM
1,3,5-Trimethylbenzene	3780	200	1000.0	ug/Kg	11/02/02	AM
1,3-Dichlorobenzene	ND	200	1000.0	ug/Kg	11/02/02	AM
1,3-Dichloropropane	ND	200	1000.0	ug/Kg	11/02/02	AM
1,4-Dichlorobenzene	ND	200	1000.0	ug/Kg	11/02/02	AM
1,4-Dioxane	ND	200	40000.0	ug/Kg	11/02/02	AM
1-Chlorohexane	ND	200	1000.0	ug/Kg	11/02/02	AM
2,2-Dichloropropane	ND	200	1000.0	ug/Kg	11/02/02	AM
2-Butanone (MEK)	ND	200	20000.0	ug/Kg	11/02/02	AM
2-Chloroethyl vinyl ether	ND	200	1000.0	ug/Kg	11/02/02	AM
2-Chlorotoluene	ND	200	1000.0	ug/Kg	11/02/02	AM
2-Hexanone	ND	200	1000.0	ug/Kg	11/02/02	AM
4-Chlorotoluene	ND	200	1000.0	ug/Kg	11/02/02	AM
4-Methyl -2- Pentanone	ND	200	1000.0	ug/Kg	11/02/02	AM
Acetone	ND	200	1000.0	ug/Kg	11/02/02	AM

DLR = Detection limit for reporting purposes, ND = Not Detected below indicated detection limit, DF = Dilution Factor

Order #: 389286
Matrix: SOLID
Date Sampled: 10/31/2002
Time Sampled: 09:45
Sampled By:

Client: Foster Wheeler Environmental Corp.
Client Sample ID: FT31SS10

Analyte	Result	DF	DLR	Units	Date/Analyst
8260B Volatile Organic Compounds					
Acetonitrile	ND	200	1000.0	ug/Kg	11/02/02 AM
Acrolein	ND	200	40000.0	ug/Kg	11/02/02 AM
Acrylonitrile	ND	200	1000.0	ug/Kg	11/02/02 AM
Allyl chloride	ND	200	1000.0	ug/Kg	11/02/02 AM
Benzene	ND	200	1000.0	ug/Kg	11/02/02 AM
Benzyl chloride	ND	200	1000.0	ug/Kg	11/02/02 AM
Bromobenzene	ND	200	1000.0	ug/Kg	11/02/02 AM
Bromochloromethane	ND	200	1000.0	ug/Kg	11/02/02 AM
Bromodichloromethane	ND	200	1000.0	ug/Kg	11/02/02 AM
Bromoform	ND	200	1000.0	ug/Kg	11/02/02 AM
Bromomethane	ND	200	1000.0	ug/Kg	11/02/02 AM
Carbon Disulfide	ND	200	1000.0	ug/Kg	11/02/02 AM
Carbon tetrachloride	ND	200	1000.0	ug/Kg	11/02/02 AM
Chlorobenzene	ND	200	1000.0	ug/Kg	11/02/02 AM
Chloroethane	ND	200	1000.0	ug/Kg	11/02/02 AM
Chloroform	ND	200	1000 0	ug/Kg	11/02/02 AM
Chloromethane	ND	200	1000 0	ug/Kg	11/02/02 AM
cis-1,2-Dichloroethene	ND	200	1000.0	ug/Kg	11/02/02 AM
cis-1,3-Dichloropropene	ND	200	1000.0	ug/Kg	11/02/02 AM
cis-1,4-Dichloro-2-butene	ND	200	1000.0	ug/Kg	11/02/02 AM
Dibromochloromethane	ND	200	1000.0	ug/Kg	11/02/02 AM
Dibromomethane	ND	200	1000.0	ug/Kg	11/02/02 AM
Dichlorodifluoromethane	ND	200	1000.0	ug/Kg	11/02/02 AM
Ethyl benzene	2890	200	1000.0	ug/Kg	11/02/02 AM
Ethyl methacrylate	ND	200	1000.0	ug/Kg	11/02/02 AM
Hexachlorobutadiene	ND	200	1000.0	ug/Kg	11/02/02 AM
Iodomethane	ND	200	1000.0	ug/Kg	11/02/02 AM
Isopropylbenzene (Cumene)	1110	200	1000.0	ug/Kg	11/02/02 AM
m and p-Xylene	4680	200	1000.0	ug/Kg	11/02/02 AM
Methacrylonitrile	ND	200	1000.0	ug/Kg	11/02/02 AM
Methyl methacrylate	ND	200	1000.0	ug/Kg	11/02/02 AM
Methyl-tert-butylether (MTBE)	ND	200	1000.0	ug/Kg	11/02/02 AM
Methylene chloride	ND	200	1000.0	ug/Kg	11/02/02 AM
n-Butylbenzene	2070	200	1000.0	ug/Kg	11/02/02 AM
n-Propylbenzene	1640	200	1000.0	ug/Kg	11/02/02 AM
Naphthalene	3310	200	1000.0	ug/Kg	11/02/02 AM
o-Xylene	1840	200	1000.0	ug/Kg	11/02/02 AM
p-Isopropyltoluene	2240	200	1000.0	ug/Kg	11/02/02 AM

DLR = Detection limit for reporting purposes, ND = Not Detected below indicated detection limit, DF = Dilution Factor

Order #: 389286 **Client:** Foster Wheeler Environmental Corp.
Matrix: SOLID **Client Sample ID:** FT31SS10
Date Sampled: 10/31/2002
Time Sampled: 09:45
Sampled By:

Analyte	Result	DF	DLR	Units	Date/Analyst
8260B Volatile Organic Compounds					
Pentachloroethane	ND	200	1000.0	ug/Kg	11/02/02 AM
Propionitrile	ND	200	1000.0	ug/Kg	11/02/02 AM
sec-Butylbenzene	ND	200	1000.0	ug/Kg	11/02/02 AM
Styrene	ND	200	1000.0	ug/Kg	11/02/02 AM
tert-Butylbenzene	ND	200	1000.0	ug/Kg	11/02/02 AM
Tetrachloroethene	ND	200	1000.0	ug/Kg	11/02/02 AM
Toluene	ND	200	1000.0	ug/Kg	11/02/02 AM
trans-1,2-Dichloroethene	ND	200	1000.0	ug/Kg	11/02/02 AM
trans-1,3-Dichloropropene	ND	200	1000.0	ug/Kg	11/02/02 AM
trans-1,4-Dichloro-2-butene	ND	200	1000.0	ug/Kg	11/02/02 AM
Trichloroethene	ND	200	1000.0	ug/Kg	11/02/02 AM
Trichlorofluoromethane	ND	200	1000.0	ug/Kg	11/02/02 AM
Vinyl acetate	ND	200	10000.0	ug/Kg	11/02/02 AM
Vinyl chloride	ND	200	1000.0	ug/Kg	11/02/02 AM
Xylenes, total	6520	200	1000.0	ug/Kg	11/02/02 AM
Surrogates				**Units**	**Control Limits**
1,2-Dichloroethane-d4 (sur)	115			%	70 - 130
Dibromofluoromethane (sur)	106			%	70 - 130
p-Bromofluorobenzene (sur)	115			%	70 - 130
Toluene-d8 (sur)	103			%	70 - 130
8270C Acid/Base/Neutral Extractables					
1,2,4-Trichlorobenzene	ND	1	333	ug/Kg	11/04/02 DP
1,2-Dichlorobenzene	ND	1	333	ug/Kg	11/04/02 DP
1,3-Dichlorobenzene	ND	1	333	ug/Kg	11/04/02 DP
1,4-Dichlorobenzene	ND	1	333	ug/Kg	11/04/02 DP
2,4,5-Trichlorophenol	ND	1	1665	ug/Kg	11/04/02 DP
2,4,6-Trichlorophenol	ND	1	1665	ug/Kg	11/04/02 DP
2,4-Dichlorophenol	ND	1	333	ug/Kg	11/04/02 DP
2,4-Dimethylphenol	ND	1	333	ug/Kg	11/04/02 DP
2,4-Dinitrophenol	ND	1	1665	ug/Kg	11/04/02 DP
2,4-Dinitrotoluene	ND	1	333	ug/Kg	11/04/02 DP
2,6-Dinitrotoluene	ND	1	333	ug/Kg	11/04/02 DP
2-Chloronaphthalene	ND	1	333	ug/Kg	11/04/02 DP
2-Chlorophenol	ND	1	333	ug/Kg	11/04/02 DP
2-Methylnaphthalene	2390	1	333	ug/Kg	11/04/02 DP
2-Methylphenol	ND	1	333	ug/Kg	11/04/02 DP

DLR = Detection limit for reporting purposes, ND = Not Detected below indicated detection limit, DF = Dilution Factor

Order #: 389286 **Client:** Foster Wheeler Environmental Corp.
Matrix: SOLID **Client Sample ID:** FT31SS10
Date Sampled: 10/31/2002
Time Sampled: 09:45
Sampled By:

Analyte	Result	DF	DLR	Units	Date/Analyst	
8270C Acid/Base/Neutral Extractables						
2-Nitroaniline	ND	1	1665	ug/Kg	11/04/02	DP
2-Nitrophenol	ND	1	333	ug/Kg	11/04/02	DP
3,3-Dichlorobenzidine	ND	1	333	ug/Kg	11/04/02	DP
3-Nitroaniline	ND	1	1665	ug/Kg	11/04/02	DP
4,6-Dinitro-2-methylphenol	ND	1	1665	ug/Kg	11/04/02	DP
4-Bromophenyl-phenylether	ND	1	333	ug/Kg	11/04/02	DP
4-Chloro-3-methylphenol	ND	1	333	ug/Kg	11/04/02	DP
4-Chloroaniline	ND	1	333	ug/Kg	11/04/02	DP
4-Chlorophenyl-phenylether	ND	1	333	ug/Kg	11/04/02	DP
4-Methylphenol	ND	1	333	ug/Kg	11/04/02	DP
4-Nitroaniline	ND	1	1665	ug/Kg	11/04/02	DP
4-Nitrophenol	ND	1	1665	ug/Kg	11/04/02	DP
Acenaphthene	ND	1	333	ug/Kg	11/04/02	DP
Acenaphthylene	ND	1	333	ug/Kg	11/04/02	DP
Anthracene	ND	1	333	ug/Kg	11/04/02	DP
Benzidine	ND	1	333	ug/Kg	11/04/02	DP
Benzo(a)anthracene	ND	1	333	ug/Kg	11/04/02	DP
Benzo(a)pyrene	ND	1	333	ug/Kg	11/04/02	DP
Benzo(b)fluoranthene	ND	1	333	ug/Kg	11/04/02	DP
Benzo(g,h,i)perylene	ND	1	333	ug/Kg	11/04/02	DP
Benzo(k)fluoranthene	ND	1	333	ug/Kg	11/04/02	DP
Benzoic Acid	ND	1	333	ug/Kg	11/04/02	DP
Benzyl alcohol	ND	1	333	ug/Kg	11/04/02	DP
bis(2-Chloroethoxy)methane	ND	1	333	ug/Kg	11/04/02	DP
bis(2-Chloroethyl)ether	ND	1	333	ug/Kg	11/04/02	DP
bis(2-Chloroisopropyl) ether	ND	1	333	ug/Kg	11/04/02	DP
bis(2-Ethylhexyl)phthalate	ND	1	333	ug/Kg	11/04/02	DP
Butylbenzylphthalate	ND	1	333	ug/Kg	11/04/02	DP
Chrysene	ND	1	333	ug/Kg	11/04/02	DP
Di-n-butylphthalate	ND	1	333	ug/Kg	11/04/02	DP
Di-n-octylphthalate	ND	1	333	ug/Kg	11/04/02	DP
Dibenz(a,h)anthracene	ND	1	333	ug/Kg	11/04/02	DP
Dibenzofuran	ND	1	333	ug/Kg	11/04/02	DP
Diethylphthalate	ND	1	333	ug/Kg	11/04/02	DP
Dimethylphthalate	ND	1	333	ug/Kg	11/04/02	DP
Fluoranthene	ND	1	333	ug/Kg	11/04/02	DP
Fluorene	ND	1	333	ug/Kg	11/04/02	DP
Hexachlorobenzene	ND	1	333	ug/Kg	11/04/02	DP

DLR = Detection limit for reporting purposes, ND = Not Detected below indicated detection limit, DF = Dilution Factor

Order #: 389286 **Client:** Foster Wheeler Environmental Corp.
Matrix: SOLID **Client Sample ID:** FT31SS10
Date Sampled: 10/31/2002
Time Sampled: 09:45
Sampled By:

Analyte	Result	DF	DLR	Units	Date/Analyst	
8270C Acid/Base/Neutral Extractables						
Hexachlorobutadiene	ND	1	333	ug/Kg	11/04/02	DP
Hexachlorocyclopentadiene	ND	1	333	ug/Kg	11/04/02	DP
Hexachloroethane	ND	1	333	ug/Kg	11/04/02	DP
Indeno(1,2,3-c,d)pyrene	ND	1	333	ug/Kg	11/04/02	DP
Isophorone	ND	1	333	ug/Kg	11/04/02	DP
N-Nitroso-di-n-propylamine	ND	1	333	ug/Kg	11/04/02	DP
N-Nitrosodiphenylamine	ND	1	333	ug/Kg	11/04/02	DP
Naphthalene	1780	1	333	ug/Kg	11/04/02	DP
Nitrobenzene	ND	1	333	ug/Kg	11/04/02	DP
Pentachlorophenol	ND	1	1665	ug/Kg	11/04/02	DP
Phenanthrene	ND	1	333	ug/Kg	11/04/02	DP
Phenol	ND	1	333	ug/Kg	11/04/02	DP
Pyrene	ND	1	333	ug/Kg	11/04/02	DP
Surrogates				**Units**	**Control Limits**	
2,4,6-Tribromophenol (sur)	72			%	17 - 122	
2-Fluorobiphenyl (sur)	73			%	30 - 115	
2-Fluorophenol (sur)	79			%	25 - 121	
Nitrobenzene-d5 (sur)	97			%	23 - 120	
Phenol-d5 (sur)	63			%	24 - 113	
Terphenyl-d14 (sur)	72			%	18 - 137	
8015M - Total Petroleum Hydrocarbons						
Gasoline	348	50	250.0	mg/Kg	11/01/02	LT
Surrogates				**Units**	**Control Limits**	
a,a,a-Trifluorotoluene	92			%	55 - 156	

DLR = Detection limit for reporting purposes, ND = Not Detected below indicated detection limit, DF = Dilution Factor

Order #: 389287 **Client:** Foster Wheeler Environmental Corp.
Matrix: SOLID **Client Sample ID:** FT31EX03B
Date Sampled: 10/29/2002
Time Sampled: 13:09
Sampled By:

Analyte	Result	DF	DLR	Units	Date/Analyst	
8015 Carbon Chain I						
C06 - C10	ND	1	20	mg/Kg	11/02/02	AF
C10 - C22	48	1	30	mg/Kg	11/02/02	AF
C22 - C32	ND	1	50	mg/Kg	11/02/02	AF
8260B Volatile Organic Compounds						
1,1,1,2-Tetrachloroethane	ND	200	1000.0	ug/Kg	11/02/02	AM
1,1,1-Trichloroethane	ND	200	1000.0	ug/Kg	11/02/02	AM
1,1,2,2-Tetrachloroethane	ND	200	1000.0	ug/Kg	11/02/02	AM
1,1,2-Trichloroethane	ND	200	1000.0	ug/Kg	11/02/02	AM
1,1,2-Trichlorotrifluoroethane	ND	200	1000.0	ug/Kg	11/02/02	AM
1,1-Dichloroethane	ND	200	1000.0	ug/Kg	11/02/02	AM
1,1-Dichloroethene	ND	200	1000.0	ug/Kg	11/02/02	AM
1,1-Dichloropropene	ND	200	1000.0	ug/Kg	11/02/02	AM
1,2,3-Trichlorobenzene	ND	200	1000.0	ug/Kg	11/02/02	AM
1,2,3-Trichloropropane	ND	200	1000.0	ug/Kg	11/02/02	AM
1,2,4-Trichlorobenzene	ND	200	1000.0	ug/Kg	11/02/02	AM
1,2,4-Trimethylbenzene	3460	200	1000.0	ug/Kg	11/02/02	AM
1,2-Dibromo-3-chloropropane	ND	200	1000.0	ug/Kg	11/02/02	AM
1,2-Dibromoethane	ND	200	1000.0	ug/Kg	11/02/02	AM
1,2-Dichlorobenzene	ND	200	1000.0	ug/Kg	11/02/02	AM
1,2-Dichloroethane	ND	200	1000.0	ug/Kg	11/02/02	AM
1,2-Dichloropropane	ND	200	1000.0	ug/Kg	11/02/02	AM
1,3,5-Trimethylbenzene	1130	200	1000.0	ug/Kg	11/02/02	AM
1,3-Dichlorobenzene	ND	200	1000.0	ug/Kg	11/02/02	AM
1,3-Dichloropropane	ND	200	1000.0	ug/Kg	11/02/02	AM
1,4-Dichlorobenzene	ND	200	1000.0	ug/Kg	11/02/02	AM
1,4-Dioxane	ND	200	40000.0	ug/Kg	11/02/02	AM
1-Chlorohexane	ND	200	1000.0	ug/Kg	11/02/02	AM
2,2-Dichloropropane	ND	200	1000.0	ug/Kg	11/02/02	AM
2-Butanone (MEK)	ND	200	20000.0	ug/Kg	11/02/02	AM
2-Chloroethyl vinyl ether	ND	200	1000.0	ug/Kg	11/02/02	AM
2-Chlorotoluene	ND	200	1000.0	ug/Kg	11/02/02	AM
2-Hexanone	ND	200	1000.0	ug/Kg	11/02/02	AM
4-Chlorotoluene	ND	200	1000.0	ug/Kg	11/02/02	AM
4-Methyl -2- Pentanone	ND	200	1000.0	ug/Kg	11/02/02	AM
Acetone	ND	200	1000.0	ug/Kg	11/02/02	AM

DLR = Detection limit for reporting purposes, ND = Not Detected below indicated detection limit, DF = Dilution Factor

Order #: 389287 **Client:** Foster Wheeler Environmental Corp.
Matrix: SOLID **Client Sample ID:** FT31EX03B
Date Sampled: 10/29/2002
Time Sampled: 13:09
Sampled By:

Analyte	Result	DF	DLR	Units	Date/Analyst
8260B Volatile Organic Compounds					
Acetonitrile	ND	200	1000.0	ug/Kg	11/02/02 AM
Acrolein	ND	200	40000.0	ug/Kg	11/02/02 AM
Acrylonitrile	ND	200	1000.0	ug/Kg	11/02/02 AM
Allyl chloride	ND	200	1000.0	ug/Kg	11/02/02 AM
Benzene	404	200	1000.0	ug/Kg	11/02/02 AM
Benzyl chloride	ND	200	1000.0	ug/Kg	11/02/02 AM
Bromobenzene	ND	200	1000.0	ug/Kg	11/02/02 AM
Bromochloromethane	ND	200	1000.0	ug/Kg	11/02/02 AM
Bromodichloromethane	ND	200	1000.0	ug/Kg	11/02/02 AM
Bromoform	ND	200	1000.0	ug/Kg	11/02/02 AM
Bromomethane	ND	200	1000.0	ug/Kg	11/02/02 AM
Carbon Disulfide	ND	200	1000.0	ug/Kg	11/02/02 AM
Carbon tetrachloride	ND	200	1000.0	ug/Kg	11/02/02 AM
Chlorobenzene	ND	200	1000.0	ug/Kg	11/02/02 AM
Chloroethane	ND	200	1000.0	ug/Kg	11/02/02 AM
Chloroform	ND	200	1000.0	ug/Kg	11/02/02 AM
Chloromethane	ND	200	1000.0	ug/Kg	11/02/02 AM
cis-1,2-Dichloroethene	ND	200	1000.0	ug/Kg	11/02/02 AM
cis-1,3-Dichloropropene	ND	200	1000.0	ug/Kg	11/02/02 AM
cis-1,4-Dichloro-2-butene	ND	200	1000.0	ug/Kg	11/02/02 AM
Dibromochloromethane	ND	200	1000.0	ug/Kg	11/02/02 AM
Dibromomethane	ND	200	1000.0	ug/Kg	11/02/02 AM
Dichlorodifluoromethane	ND	200	1000.0	ug/Kg	11/02/02 AM
Ethyl benzene	3090	200	1000.0	ug/Kg	11/02/02 AM
Ethyl methacrylate	ND	200	1000.0	ug/Kg	11/02/02 AM
Hexachlorobutadiene	ND	200	1000.0	ug/Kg	11/02/02 AM
Iodomethane	ND	200	1000.0	ug/Kg	11/02/02 AM
Isopropylbenzene (Cumene)	716	200	1000.0	ug/Kg	11/02/02 AM
m and p-Xylene	720	200	1000.0	ug/Kg	11/02/02 AM
Methacrylonitrile	ND	200	1000.0	ug/Kg	11/02/02 AM
Methyl methacrylate	ND	200	1000.0	ug/Kg	11/02/02 AM
Methyl-tert-butylether (MTBE)	ND	200	1000.0	ug/Kg	11/02/02 AM
Methylene chloride	ND	200	1000.0	ug/Kg	11/02/02 AM
n-Butylbenzene	552	200	1000.0	ug/Kg	11/02/02 AM
n-Propylbenzene	1090	200	1000.0	ug/Kg	11/02/02 AM
Naphthalene	ND	200	1000.0	ug/Kg	11/02/02 AM
o-Xylene	ND	200	1000.0	ug/Kg	11/02/02 AM
p-Isopropyltoluene	650	200	1000.0	ug/Kg	11/02/02 AM

DLR = Detection limit for reporting purposes, ND = Not Detected below indicated detection limit, DF = Dilution Factor

Order #: 389287 **Client:** Foster Wheeler Environmental Corp.
Matrix: SOLID **Client Sample ID:** FT31EX03B
Date Sampled: 10/29/2002
Time Sampled: 13:09
Sampled By:

Analyte	Result	DF	DLR	Units	Date/Analyst
8260B Volatile Organic Compounds					
Pentachloroethane	ND	200	1000.0	ug/Kg	11/02/02 AM
Propionitrile	ND	200	1000.0	ug/Kg	11/02/02 AM
sec-Butylbenzene	ND	200	1000.0	ug/Kg	11/02/02 AM
Styrene	ND	200	1000.0	ug/Kg	11/02/02 AM
tert-Butylbenzene	ND	200	1000.0	ug/Kg	11/02/02 AM
Tetrachloroethene	ND	200	1000.0	ug/Kg	11/02/02 AM
Toluene	ND	200	1000.0	ug/Kg	11/02/02 AM
trans-1,2-Dichloroethene	ND	200	1000.0	ug/Kg	11/02/02 AM
trans-1,3-Dichloropropene	ND	200	1000.0	ug/Kg	11/02/02 AM
trans-1,4-Dichloro-2-butene	ND	200	1000.0	ug/Kg	11/02/02 AM
Trichloroethene	ND	200	1000.0	ug/Kg	11/02/02 AM
Trichlorofluoromethane	ND	200	1000.0	ug/Kg	11/02/02 AM
Vinyl acetate	ND	200	10000.0	ug/Kg	11/02/02 AM
Vinyl chloride	ND	200	1000.0	ug/Kg	11/02/02 AM
Xylenes, total	720	200	1000.0	ug/Kg	11/02/02 AM
Surrogates				**Units**	**Control Limits**
1,2-Dichloroethane-d4 (sur)	109			%	70 - 130
Dibromofluoromethane (sur)	106			%	70 - 130
p-Bromofluorobenzene (sur)	102			%	70 - 130
Toluene-d8 (sur)	99			%	70 - 130
8270C Acid/Base/Neutral Extractables					
1,2,4-Trichlorobenzene	ND	3	999.0	ug/Kg	11/04/02 DP
1,2-Dichlorobenzene	ND	3	999.0	ug/Kg	11/04/02 DP
1,3-Dichlorobenzene	ND	3	999.0	ug/Kg	11/04/02 DP
1,4-Dichlorobenzene	ND	3	999.0	ug/Kg	11/04/02 DP
2,4,5-Trichlorophenol	ND	3	4995.0	ug/Kg	11/04/02 DP
2,4,6-Trichlorophenol	ND	3	4995.0	ug/Kg	11/04/02 DP
2,4-Dichlorophenol	ND	3	999.0	ug/Kg	11/04/02 DP
2,4-Dimethylphenol	ND	3	999.0	ug/Kg	11/04/02 DP
2,4-Dinitrophenol	ND	3	4995.0	ug/Kg	11/04/02 DP
2,4-Dinitrotoluene	ND	3	999.0	ug/Kg	11/04/02 DP
2,6-Dinitrotoluene	ND	3	999.0	ug/Kg	11/04/02 DP
2-Chloronaphthalene	ND	3	999.0	ug/Kg	11/04/02 DP
2-Chlorophenol	ND	3	999.0	ug/Kg	11/04/02 DP
2-Methylnaphthalene	937	3	999.0	ug/Kg	11/04/02 DP
2-Methylphenol	ND	3	999.0	ug/Kg	11/04/02 DP

DLR = Detection limit for reporting purposes, ND = Not Detected below indicated detection limit, DF = Dilution Factor

Order #: 389287 **Client:** Foster Wheeler Environmental Corp.
Matrix: SOLID **Client Sample ID:** FT31EX03B
Date Sampled: 10/29/2002
Time Sampled: 13:09
Sampled By:

Analyte	Result	DF	DLR	Units	Date/Analyst	
8270C Acid/Base/Neutral Extractables						
2-Nitroaniline	ND	3	4995.0	ug/Kg	11/04/02	DP
2-Nitrophenol	ND	3	999.0	ug/Kg	11/04/02	DP
3,3-Dichlorobenzidine	ND	3	999.0	ug/Kg	11/04/02	DP
3-Nitroaniline	ND	3	4995.0	ug/Kg	11/04/02	DP
4,6-Dinitro-2-methylphenol	ND	3	4995.0	ug/Kg	11/04/02	DP
4-Bromophenyl-phenylether	ND	3	999.0	ug/Kg	11/04/02	DP
4-Chloro-3-methylphenol	ND	3	999.0	ug/Kg	11/04/02	DP
4-Chloroaniline	ND	3	999.0	ug/Kg	11/04/02	DP
4-Chlorophenyl-phenylether	ND	3	999.0	ug/Kg	11/04/02	DP
4-Methylphenol	ND	3	999.0	ug/Kg	11/04/02	DP
4-Nitroaniline	ND	3	4995.0	ug/Kg	11/04/02	DP
4-Nitrophenol	ND	3	4995.0	ug/Kg	11/04/02	DP
Acenaphthene	ND	3	999.0	ug/Kg	11/04/02	DP
Acenaphthylene	ND	3	999.0	ug/Kg	11/04/02	DP
Anthracene	ND	3	999.0	ug/Kg	11/04/02	DP
Benzidine	ND	3	999.0	ug/Kg	11/04/02	DP
Benzo(a)anthracene	ND	3	999.0	ug/Kg	11/04/02	DP
Benzo(a)pyrene	ND	3	999.0	ug/Kg	11/04/02	DP
Benzo(b)fluoranthene	ND	3	999.0	ug/Kg	11/04/02	DP
Benzo(g,h,i)perylene	ND	3	999.0	ug/Kg	11/04/02	DP
Benzo(k)fluoranthene	ND	3	999.0	ug/Kg	11/04/02	DP
Benzoic Acid	ND	3	999.0	ug/Kg	11/04/02	DP
Benzyl alcohol	ND	3	999.0	ug/Kg	11/04/02	DP
bis(2-Chloroethoxy)methane	ND	3	999.0	ug/Kg	11/04/02	DP
bis(2-Chloroethyl)ether	ND	3	999.0	ug/Kg	11/04/02	DP
bis(2-Chloroisopropyl) ether	ND	3	999.0	ug/Kg	11/04/02	DP
bis(2-Ethylhexyl)phthalate	ND	3	999.0	ug/Kg	11/04/02	DP
Butylbenzylphthalate	ND	3	999.0	ug/Kg	11/04/02	DP
Chrysene	ND	3	999.0	ug/Kg	11/04/02	DP
Di-n-butylphthalate	ND	3	999.0	ug/Kg	11/04/02	DP
Di-n-octylphthalate	ND	3	999.0	ug/Kg	11/04/02	DP
Dibenz(a,h)anthracene	ND	3	999.0	ug/Kg	11/04/02	DP
Dibenzofuran	ND	3	999.0	ug/Kg	11/04/02	DP
Diethylphthalate	ND	3	999.0	ug/Kg	11/04/02	DP
Dimethylphthalate	ND	3	999.0	ug/Kg	11/04/02	DP
Fluoranthene	ND	3	999.0	ug/Kg	11/04/02	DP
Fluorene	ND	3	999.0	ug/Kg	11/04/02	DP
Hexachlorobenzene	ND	3	999.0	ug/Kg	11/04/02	DP

DLR = Detection limit for reporting purposes, ND = Not Detected below indicated detection limit, DF = Dilution Factor

Order #: 389287
Matrix: SOLID
Date Sampled: 10/29/2002
Time Sampled: 13:09
Sampled By:

Client: Foster Wheeler Environmental Corp.
Client Sample ID: FT31EX03B

Analyte	Result	DF	DLR	Units	Date/Analyst
8270C Acid/Base/Neutral Extractables					
Hexachlorobutadiene	ND	3	999.0	ug/Kg	11/04/02 DP
Hexachlorocyclopentadiene	ND	3	999.0	ug/Kg	11/04/02 DP
Hexachloroethane	ND	3	999.0	ug/Kg	11/04/02 DP
Indeno(1,2,3-c,d)pyrene	ND	3	999.0	ug/Kg	11/04/02 DP
Isophorone	ND	3	999.0	ug/Kg	11/04/02 DP
N-Nitroso-di-n-propylamine	ND	3	999.0	ug/Kg	11/04/02 DP
N-Nitrosodiphenylamine	ND	3	999.0	ug/Kg	11/04/02 DP
Naphthalene	627	3	999.0	ug/Kg	11/04/02 DP
Nitrobenzene	ND	3	999.0	ug/Kg	11/04/02 DP
Pentachlorophenol	ND	3	4995.0	ug/Kg	11/04/02 DP
Phenanthrene	ND	3	999.0	ug/Kg	11/04/02 DP
Phenol	ND	3	999.0	ug/Kg	11/04/02 DP
Pyrene	ND	3	999.0	ug/Kg	11/04/02 DP
Surrogates				**Units**	**Control Limits**
2,4,6-Tribromophenol (sur)	63			%	17 - 122
2-Fluorobiphenyl (sur)	60			%	30 - 115
2-Fluorophenol (sur)	69			%	25 - 121
Nitrobenzene-d5 (sur)	57			%	23 - 120
Phenol-d5 (sur)	53			%	24 - 113
Terphenyl-d14 (sur)	71			%	18 - 137
8015M - Total Petroleum Hydrocarbons					
Gasoline	186	25	125.0	mg/Kg	11/01/02 LT
Surrogates				**Units**	**Control Limits**
a,a,a-Trifluorotoluene	112			%	55 - 156

DLR = Detection limit for reporting purposes, ND = Not Detected below indicated detection limit, DF = Dilution Factor

Order #: 389288 **Client:** Foster Wheeler Environmental Corp.

Matrix: SOLID **Client Sample ID:** Laboratory Method Blank

Date Sampled:

ne Sampled: :

Sampled By:

Analyte	Result	DF	DLR	Units	Date/Analyst	
8015 Carbon Chain I						
C06 - C10	ND	1	20	mg/Kg	11/01/02	AF
C10 - C22	ND	1	30	mg/Kg	11/01/02	AF
C22 - C32	ND	1	50	mg/Kg	11/01/02	AF
8260B Volatile Organic Compounds						
1,1,1,2-Tetrachloroethane	ND	1	5	ug/Kg	11/01/02	AM
1,1,1-Trichloroethane	ND	1	5	ug/Kg	11/01/02	AM
1,1,2,2-Tetrachloroethane	ND	1	5	ug/Kg	11/01/02	AM
1,1,2-Trichloroethane	ND	1	5	ug/Kg	11/01/02	AM
1,1,2-Trichlorotrifluoroethane	ND	1	5	ug/Kg	11/01/02	AM
1,1-Dichloroethane	ND	1	5	ug/Kg	11/01/02	AM
1,1-Dichloroethene	ND	1	5	ug/Kg	11/01/02	AM
1,1-Dichloropropene	ND	1	5	ug/Kg	11/01/02	AM
1,2,3-Trichlorobenzene	ND	1	5	ug/Kg	11/01/02	AM
1,2,3-Trichloropropane	ND	1	5	ug/Kg	11/01/02	AM
1,2,4-Trichlorobenzene	ND	1	5	ug/Kg	11/01/02	AM
1,2,4-Trimethylbenzene	ND	1	5	ug/Kg	11/01/02	AM
1,2-Dibromo-3-chloropropane	ND	1	5	ug/Kg	11/01/02	AM
1,2-Dibromoethane	ND	1	5	ug/Kg	11/01/02	AM
1,2-Dichlorobenzene	ND	1	5	ug/Kg	11/01/02	AM
1,2-Dichloroethane	ND	1	5	ug/Kg	11/01/02	AM
1,2-Dichloropropane	ND	1	5	ug/Kg	11/01/02	AM
1,3,5-Trimethylbenzene	ND	1	5	ug/Kg	11/01/02	AM
1,3-Dichlorobenzene	ND	1	5	ug/Kg	11/01/02	AM
1,3-Dichloropropane	ND	1	5	ug/Kg	11/01/02	AM
1,4-Dichlorobenzene	ND	1	5	ug/Kg	11/01/02	AM
1,4-Dioxane	ND	1	200	ug/Kg	11/01/02	AM
1-Chlorohexane	ND	1	5	ug/Kg	11/01/02	AM
2,2-Dichloropropane	ND	1	5	ug/Kg	11/01/02	AM
2-Butanone (MEK)	ND	1	100	ug/Kg	11/01/02	AM
2-Chloroethyl vinyl ether	ND	1	5	ug/Kg	11/01/02	AM
2-Chlorotoluene	ND	1	5	ug/Kg	11/01/02	AM
2-Hexanone	ND	1	5	ug/Kg	11/01/02	AM
4-Chlorotoluene	ND	1	5	ug/Kg	11/01/02	AM
4-Methyl -2- Pentanone	ND	1	5	ug/Kg	11/01/02	AM
Acetone	ND	1	5	ug/Kg	11/01/02	AM

DLR = Detection limit for reporting purposes, ND = Not Detected below indicated detection limit, DF = Dilution Factor

Order #: 389288 **Client:** Foster Wheeler Environmental Corp.

Matrix: SOLID **Client Sample ID:** Laboratory Method Blank

Date Sampled:

Time Sampled: :

Sampled By:

Analyte	Result	DF	DLR	Units	Date/Analyst
8260B Volatile Organic Compounds					
Acetonitrile	ND	1	5	ug/Kg	11/01/02 AM
Acrolein	ND	1	200	ug/Kg	11/01/02 AM
Acrylonitrile	ND	1	5	ug/Kg	11/01/02 AM
Allyl chloride	ND	1	5	ug/Kg	11/01/02 AM
Benzene	ND	1	5	ug/Kg	11/01/02 AM
Benzyl chloride	ND	1	5	ug/Kg	11/01/02 AM
Bromobenzene	ND	1	5	ug/Kg	11/01/02 AM
Bromochloromethane	ND	1	5	ug/Kg	11/01/02 AM
Bromodichloromethane	ND	1	5	ug/Kg	11/01/02 AM
Bromoform	ND	1	5	ug/Kg	11/01/02 AM
Bromomethane	ND	1	5	ug/Kg	11/01/02 AM
Carbon Disulfide	ND	1	5	ug/Kg	11/01/02 AM
Carbon tetrachloride	ND	1	5	ug/Kg	11/01/02 AM
Chlorobenzene	ND	1	5	ug/Kg	11/01/02 AM
Chloroethane	ND	1	5	ug/Kg	11/01/02 AM
Chloroform	ND	1	5	ug/Kg	11/01/02 AM
Chloromethane	ND	1	5	ug/Kg	11/01/02 AM
cis-1,2-Dichloroethene	ND	1	5	ug/Kg	11/01/02 AM
cis-1,3-Dichloropropene	ND	1	5	ug/Kg	11/01/02 AM
cis-1,4-Dichloro-2-butene	ND	1	5	ug/Kg	11/01/02 AM
Dibromochloromethane	ND	1	5	ug/Kg	11/01/02 AM
Dibromomethane	ND	1	5	ug/Kg	11/01/02 AM
Dichlorodifluoromethane	ND	1	5	ug/Kg	11/01/02 AM
Ethyl benzene	ND	1	5	ug/Kg	11/01/02 AM
Ethyl methacrylate	ND	1	5	ug/Kg	11/01/02 AM
Hexachlorobutadiene	ND	1	5	ug/Kg	11/01/02 AM
Iodomethane	ND	1	5	ug/Kg	11/01/02 AM
Isopropylbenzene (Cumene)	ND	1	5	ug/Kg	11/01/02 AM
m and p-Xylene	ND	1	5	ug/Kg	11/01/02 AM
Methacrylonitrile	ND	1	5	ug/Kg	11/01/02 AM
Methyl methacrylate	ND	1	5	ug/Kg	11/01/02 AM
Methyl-tert-butylether (MTBE)	ND	1	5	ug/Kg	11/01/02 AM
Methylene chloride	ND	1	5	ug/Kg	11/01/02 AM
n-Butylbenzene	ND	1	5	ug/Kg	11/01/02 AM
n-Propylbenzene	ND	1	5	ug/Kg	11/01/02 AM
Naphthalene	ND	1	5	ug/Kg	11/01/02 AM
o-Xylene	ND	1	5	ug/Kg	11/01/02 AM
p-Isopropyltoluene	ND	1	5	ug/Kg	11/01/02 AM

DLR = Detection limit for reporting purposes, ND = Not Detected below indicated detection limit, DF = Dilution Factor

Order #: 389288 **Client:** Foster Wheeler Environmental Corp.
Matrix: SOLID **Client Sample ID:** Laboratory Method Blank
Date Sampled:
Time Sampled:
Sampled By:

Analyte	Result	DF	DLR	Units	Date/Analyst
8260B Volatile Organic Compounds					
Pentachloroethane	ND	1	5	ug/Kg	11/01/02 AM
Propionitrile	ND	1	5	ug/Kg	11/01/02 AM
sec-Butylbenzene	ND	1	5	ug/Kg	11/01/02 AM
Styrene	ND	1	5	ug/Kg	11/01/02 AM
tert-Butylbenzene	ND	1	5	ug/Kg	11/01/02 AM
Tetrachloroethene	ND	1	5	ug/Kg	11/01/02 AM
Toluene	ND	1	5	ug/Kg	11/01/02 AM
trans-1,2-Dichloroethene	ND	1	5	ug/Kg	11/01/02 AM
trans-1,3-Dichloropropene	ND	1	5	ug/Kg	11/01/02 AM
trans-1,4-Dichloro-2-butene	ND	1	5	ug/Kg	11/01/02 AM
Trichloroethene	ND	1	5	ug/Kg	11/01/02 AM
Trichlorofluoromethane	ND	1	5	ug/Kg	11/01/02 AM
Vinyl acetate	ND	1	50	ug/Kg	11/01/02 AM
Vinyl chloride	ND	1	5	ug/Kg	11/01/02 AM
Xylenes, total	ND	1	5	ug/Kg	11/01/02 AM
Surrogates				**Units**	**Control Limits**
1,2-Dichloroethane-d4 (sur)	117			%	70 - 130
Dibromofluoromethane (sur)	106			%	70 - 130
p-Bromofluorobenzene (sur)	102			%	70 - 130
Toluene-d8 (sur)	99			%	70 - 130
8270C Acid/Base/Neutral Extractables					
1,2,4-Trichlorobenzene	ND	1	333	ug/Kg	11/03/02 DP
1,2-Dichlorobenzene	ND	1	333	ug/Kg	11/03/02 DP
1,3-Dichlorobenzene	ND	1	333	ug/Kg	11/03/02 DP
1,4-Dichlorobenzene	ND	1	333	ug/Kg	11/03/02 DP
2,4,5-Trichlorophenol	ND	1	1665	ug/Kg	11/03/02 DP
2,4,6-Trichlorophenol	ND	1	1665	ug/Kg	11/03/02 DP
2,4-Dichlorophenol	ND	1	333	ug/Kg	11/03/02 DP
2,4-Dimethylphenol	ND	1	333	ug/Kg	11/03/02 DP
2,4-Dinitrophenol	ND	1	1665	ug/Kg	11/03/02 DP
2,4-Dinitrotoluene	ND	1	333	ug/Kg	11/03/02 DP
2,6-Dinitrotoluene	ND	1	333	ug/Kg	11/03/02 DP
2-Chloronaphthalene	ND	1	333	ug/Kg	11/03/02 DP
2-Chlorophenol	ND	1	333	ug/Kg	11/03/02 DP
2-Methylnaphthalene	ND	1	333	ug/Kg	11/03/02 DP
2-Methylphenol	ND	1	333	ug/Kg	11/03/02 DP

DLR = Detection limit for reporting purposes, ND = Not Detected below indicated detection limit, DF = Dilution Factor

Order #: 389288
Matrix: SOLID
Date Sampled:
Time Sampled: :
Sampled By:

Client: Foster Wheeler Environmental Corp.
Client Sample ID: Laboratory Method Blank

Analyte	Result	DF	DLR	Units	Date/Analyst
8270C Acid/Base/Neutral Extractables					
2-Nitroaniline	ND	1	1665	ug/Kg	11/03/02 DP
2-Nitrophenol	ND	1	333	ug/Kg	11/03/02 DP
3,3-Dichlorobenzidine	ND	1	333	ug/Kg	11/03/02 DP
3-Nitroaniline	ND	1	1665	ug/Kg	11/03/02 DP
4,6-Dinitro-2-methylphenol	ND	1	1665	ug/Kg	11/03/02 DP
4-Bromophenyl-phenylether	ND	1	333	ug/Kg	11/03/02 DP
4-Chloro-3-methylphenol	ND	1	333	ug/Kg	11/03/02 DP
4-Chloroaniline	ND	1	333	ug/Kg	11/03/02 DP
4-Chlorophenyl-phenylether	ND	1	333	ug/Kg	11/03/02 DP
4-Methylphenol	ND	1	333	ug/Kg	11/03/02 DP
4-Nitroaniline	ND	1	1665	ug/Kg	11/03/02 DP
4-Nitrophenol	ND	1	1665	ug/Kg	11/03/02 DP
Acenaphthene	ND	1	333	ug/Kg	11/03/02 DP
Acenaphthylene	ND	1	333	ug/Kg	11/03/02 DP
Anthracene	ND	1	333	ug/Kg	11/03/02 DP
Benzidine	ND	1	333	ug/Kg	11/03/02 DP
Benzo(a)anthracene	ND	1	333	ug/Kg	11/03/02 DP
Benzo(a)pyrene	ND	1	333	ug/Kg	11/03/02 DP
Benzo(b)fluoranthene	ND	1	333	ug/Kg	11/03/02 DP
Benzo(g,h,i)perylene	ND	1	333	ug/Kg	11/03/02 DP
Benzo(k)fluoranthene	ND	1	333	ug/Kg	11/03/02 DP
Benzoic Acid	ND	1	333	ug/Kg	11/03/02 DP
Benzyl alcohol	ND	1	333	ug/Kg	11/03/02 DP
bis(2-Chloroethoxy)methane	ND	1	333	ug/Kg	11/03/02 DP
bis(2-Chloroethyl)ether	ND	1	333	ug/Kg	11/03/02 DP
bis(2-Chloroisopropyl) ether	ND	1	333	ug/Kg	11/03/02 DP
bis(2-Ethylhexyl)phthalate	ND	1	333	ug/Kg	11/03/02 DP
Butylbenzylphthalate	ND	1	333	ug/Kg	11/03/02 DP
Chrysene	ND	1	333	ug/Kg	11/03/02 DP
Di-n-butylphthalate	ND	1	333	ug/Kg	11/03/02 DP
Di-n-octylphthalate	ND	1	333	ug/Kg	11/03/02 DP
Dibenz(a,h)anthracene	ND	1	333	ug/Kg	11/03/02 DP
Dibenzofuran	ND	1	333	ug/Kg	11/03/02 DP
Diethylphthalate	ND	1	333	ug/Kg	11/03/02 DP
Dimethylphthalate	ND	1	333	ug/Kg	11/03/02 DP
Fluoranthene	ND	1	333	ug/Kg	11/03/02 DP
Fluorene	ND	1	333	ug/Kg	11/03/02 DP
Hexachlorobenzene	ND	1	333	ug/Kg	11/03/02 DP

DLR = Detection limit for reporting purposes, ND = Not Detected below indicated detection limit, DF = Dilution Factor

Order #: 389288 **Client:** Foster Wheeler Environmental Corp.
Matrix: SOLID **Client Sample ID:** Laboratory Method Blank
Date Sampled:
ne Sampled: :
ampled By:

Analyte	Result	DF	DLR	Units	Date/Analyst
8270C Acid/Base/Neutral Extractables					
Hexachlorobutadiene	ND	1	333	ug/Kg	11/03/02 DP
Hexachlorocyclopentadiene	ND	1	333	ug/Kg	11/03/02 DP
Hexachloroethane	ND	1	333	ug/Kg	11/03/02 DP
Indeno(1,2,3-c,d)pyrene	ND	1	333	ug/Kg	11/03/02 DP
Isophorone	ND	1	333	ug/Kg	11/03/02 DP
N-Nitroso-di-n-propylamine	ND	1	333	ug/Kg	11/03/02 DP
N-Nitrosodiphenylamine	ND	1	333	ug/Kg	11/03/02 DP
Naphthalene	ND	1	333	ug/Kg	11/03/02 DP
Nitrobenzene	ND	1	333	ug/Kg	11/03/02 DP
Pentachlorophenol	ND	1	1665	ug/Kg	11/03/02 DP
Phenanthrene	ND	1	333	ug/Kg	11/03/02 DP
Phenol	ND	1	333	ug/Kg	11/03/02 DP
Pyrene	ND	1	333	ug/Kg	11/03/02 DP
Surrogates				**Units**	**Control Limits**
2,4,6-Tribromophenol (sur)	48			%	17 - 122
2-Fluorobiphenyl (sur)	55			%	30 - 115
2-Fluorophenol (sur)	62			%	25 - 121
Nitrobenzene-d5 (sur)	47			%	23 - 120
Phenol-d5 (sur)	50			%	24 - 113
Terphenyl-d14 (sur)	79			%	18 - 137
8015M - Total Petroleum Hydrocarbons					
Gasoline	ND	1	5	mg/Kg	11/01/02 LT
Surrogates				**Units**	**Control Limits**
a,a,a-Trifluorotoluene	61			%	55 - 156

DLR = Detection limit for reporting purposes, ND = Not Detected below indicated detection limit, DF = Dilution Factor

ASSOCIATED LABORATORIES
806 N. Batavia • Orange, CA 92868
(714) 771-6900 • Fax: (714) 538-1209

10630

CHAIN OF CUSTODY RECORD

Date 10-31-02 Page 1 of 1

CLIENT Foster Wheeler
ADDRESS 1641 Vandergrift Rd. 1266
HAFB, NM. 88330
PROJECT NAME FT-31

PROJECT MANAGER J. Morning
PHONE NUMBER (505) 679-2100
SAMPLERS: (Signature)

Samples Intact Yes ✓ No ___
County Seals Intact Yes ✓ No ___
Sample Ambient ___ Cooled ___ Frozen ___
Same Day ___ 24 Hr. X
Regular ___ 48 Hr. ___

SAMPLE NUMBER	LOCATION DESCRIPTION	DATE	TIME	SAMPLE TYPE: WATER	AIR	SOLID	NO OF CNTNRS	SUSP. CONTAM.	TESTS REQUIRED
~~FT31SS05~~	FT-31	10-22-02	1140			X	3	JC	Attachment B
~~FT31SS06~~		10-25-02	0830			X	3	JC	
FT31SS07		10-28-02	1430			X	3		
FT31SS08		10-28-02	1450			X	3		
FT31SS09		10-31-02	0925			X	3		
FT31SS10		10-31-02	0945			X	3		
FT31EX03B		10-29-02	1309			X	3		Attachment B
									8015 g also per DR
									11-1-02

Relinquished by: (Signature) 10-31-02 1600
Received by: (Signature) Fedex
Date/Time

Relinquished by: (Signature) Fedex
Received by Laboratory for analysis: (Signature) Jeanne Hulse
Date/Time 0:00 11-1-02

Special Instructions: Fax results to (505) 679-2188
Shipper # 835776727565

I hereby authorize the performance of the above indicated work.

DISTRIBUTION: White with report. Yellow to AL, Pink to Courier

ASSOCIATED LABORATORIES
QA REPORT FORM

Method : EPA 8270 / 625

Sample: 101630-283

Matrix: SOLID

Date Analyzed : 11/04/02

Date Extracted : 11/04/02

Applies to: LR 101630

REPORTING UNITS = ug/Kg

MATRIX SPIKE / MATRIX SPIKE DUPLICATE RESULT

Test	Sample Result	Spike Added	Matrix Spike	Matrix Spike Dup.	%Rec MS	%Rec MSD	RPD	QC Limits RPD	QC Limits %REC
Phenol	ND	50	29	30	58	60	3	35	26-125
2-Chorophenol	ND	50	31	32	62	64	3	50	25-125
1,4-Dichlorobenzene	ND	50	33	35	66	70	6	27	28-104
n-Nitroso-di-propylamine	0.5	50	31	33	61	65	6	38	41-126
1,2,4-Trichlorobenzene	0.2	50	38	40	76	80	5	23	38-107
4-Chloro-3-methylphenol	0.5	50	41	45	81	89	9	33	26-103
Acenaphthene	0.2	50	43	45	86	90	5	19	31-137
4-Nitrophenol	0.9	50	41	42	80	82	2	50	11-114
Dinitrotoluene	0.1	50	39	40	78	80	3	47	28-89
Pentachlorophenol	0.1	50	30	31	60	62	3	47	17-109
Pyrene	0.2	50	44	44	88	88	0	36	35-142

LCS RECOVERY / METHOD BLANK

Test	Spike Added	LCS Result	LCS % Rec	QC Limits %REC
Phenol	50	28	56	26-125
2-Chlorophenol	50	30	60	25-125
1,4-Dichlorobenzene	50	32	64	28-104
n-Nitroso-di-n-propylamine	50	28	56	41-126
1,2,4-Trichlorobenzene	50	37	74	38-107
4-Chloro-3-methylphenol	50	32	64	26-103
Acenaphthene	50	32	64	31-137
4-Nitophenol	50	27	54	11-114
2,4-Dinitrotoluene	50	32	64	28-89
Pentachlorophenol	50	12	24	17-109
Pyrene	50	43	86	35-142

Method Blank = All ND

ASSOCIATED LABORATORIES

LCS REPORT FORM - METHOD 8260 / 624 / 524.2

QC Sample: LCS/LCSD - Soil Samples

Analysis Date: 11/02/02 4:37 PM

Applies to: LR 101630

Reporting Units = ug/Kg

Lab Controlled Spike / Lab Controlled Spike Duplicate

Test	Sample Result	Spike Added	LCS Spike	LCS Spk. Dup	%Rec LCS	%Rec LCS D	RPD	QC Limits RPD	QC Limits %REC
1,1-Dichloroethene	ND	50	48.81	51.22	98	102	5	22	59-172
MTBE	ND	50	45.45	47.80	91	96	5	24	62-137
Benzene	ND	50	47.15	49.45	94	99	5	24	62-137
Trichloroethene	ND	50	51.35	52.23	103	104	2	21	66-142
Toluene	ND	50	49.18	50.86	98	102	3	21	59-139
Chlorobenzene	ND	50	46.43	48.81	93	98	5	21	60-133

QC Sample: LCS # 2, 10:24 pm
Analysis Date: 11/01/02

LCS RECOVERY / METHOD BLANK

Test	Sample Result	Spike Added	LCS Spike	%Rec LCS	QC Limits %REC
1,1-Dichloroethene	ND	50	51.01	102	59-172
MTBE	ND	50	48.76	98	62-137
Benzene	ND	50	49.42	99	62-137
Trichloroethene	ND	50	49.92	100	66-142
Toluene	ND	50	50.17	100	59-139
Chlorobenzene	ND	50	49.79	100	60-133

Method Blank = All ND

SURROGATE (QC Limits : 70-135)

Compound	LCS 2	MB 2	LCS	LCSD
1,2-Dichloroethane-d4	107	117	105	106
Dibromofluoromethane	109	106	109	109
Toluene-d8	101	99	100	100
p-Bromofluorobenzene	101	102	99	102

ASSOCIATED LABORATORIES
QA REPORT FORM

QC Sample: 101543-827

Matrix: SOLID

Prep. Date: 11/01/02

Analysis Date: 11/01/02

ID#'s in Batch: LR 101543, 101630, 101632

MATRIX SPIKE / MATRIX SPIKE DUPLICATE RESULT

Reporting Units = ug/Kg

Test	Method	Sample Result	Spike Added	Matrix Spike	Matrix Spike Dup	%Rec MS	%Rec MSD	RPD
DIESEL	8015D	ND	250	215	216	86	86	0

ND = Not Detected
RPD = Relative Percent Difference of Matrix Spike and Matrix Spike Duplicate
%REC-MS & MSD = Percent Recovery of Matrix Spike & Matrix Spike Duplicate

%REC LIMITS = 70 - 130
RPD LIMITS = 30

PREPARATION BLANK / LAB CONTROL SAMPLE RESULTS

	PREP BLK					
	Value	Result	True	%Rec	L.Limit	H.Limit
LCS	ND	477	500	95	80%	120%
LCSD	ND	477	500	95	80%	120%

LCS Result = Lab Control Sample Result
True = True Value of LCS
L.Limit / H.Limit = LCS Control Limits

SURROGATE RECOVERY

Sample No.	O-Terphenyl
QC Limit	55-156
MS	120
MSD	123
Method Blank	120
LCS	125
LCSD	125

ASSOCIATED LABORATORIES
QA REPORT FORM

QC Sample: 101539-806

Matrix: SOLID

Prep. Date: 10/31/02

Analysis Date: 10/31/02-11/01/02

ID#'s in Batch: LR 101539, 101630

MATRIX SPIKE / MATRIX SPIKE DUPLICATE RESULT

Reporting Units = ug/Kg

Test	Method	Sample Result	Spike Added	Matrix Spike	Matrix Spike Dup	%Rec MS	%Rec MSD	RPD
TPH	8015M-G	ND	5	4.23	4.14	85	83	2

ND = Not Detected
RPD = Relative Percent Difference of Matrix Spike and Matrix Spike Duplicate
%REC-MS & MSD = Percent Recovery of Matrix Spike & Matrix Spike Duplicate

%REC LIMITS = 70 - 130
RPD LIMITS = 30

PREPARATION BLANK / LAB CONTROL SAMPLE RESULTS

	PREP BLK Value	Result	True	%Rec	L.Limit	H.Limit
LCS	ND	4.28	5	86	80%	120%
LCSD	ND	4.31	5	86	80%	120%

LCS Result = Lab Control Sample Result
True = True Value of LCS
L.Limit / H.Limit = LCS Control Limits

SURROGATE RECOVERY

Sample No.	AAA-TFT
QC Limit	55-156
QA Sample	76
MS	89
MSD	86
Method Blank	61
LCS	86
LCSD	84

AAA-TFT = a,a,a-Trifluorotoluene

Attachment B

EXCAVATION samples

Analytical Method	Parameter
SW-846 Method 5035/8260B	VOCs
SW-846 Method 8270C	SVOCs
EPA Modified Method 8015	TPH (DRO, GRO, ORO)

Cooler Receipt Form

Client: Foster Wheeler Project: F9-31
Date Cooler Received: 11-1-02 Date Cooler Opened: 11-1-02

Was cooler scanned for presence of radioactivity? (Yes) / No
a: Was radioactivity results above 25cpm? Yes / (No)

If cooler had custody seal(s), were they signed and intact? NA (Yes) / No

Was a shipper's packing slip attached to the cooler? (Yes) / No

Cooler was packed with: Ice ☒ Ice Packs ___ Bubble Wrap ___ Styrofoam ___
Paper ___ None ___ Other ___

Temperature of cooler: 0.2°C
*Cooler needs to be received @ 4°C with an acceptable range of 2°-6°C

Were all samples sealed in plastic bags? (Yes) / No

Did all samples arrive intact? If no, see below (Yes) / No

Were all samples labeled correctly? (ID, Dates, Times) If no, see below (Yes) / No

Can the tests required be run with provided containers? If no, see below (Yes) / No

Was sufficient volume of sample sent in all containers? (Yes) / No

Were any VOA vials received with headspace? (NA) / Yes / No

Were correct preservatives used? (NA) / Yes / No
*If no, see pH Log for a list of samples and container pH.

Any other important information: ___

Signed: [signature] Date: 11-1-02

ASSOCIATED LABORATORIES

NARRATIVE

Date: November 8, 2002

Narrative for Lab Request LR: 101630

Client Project Identification:
Project: FT-31
This narrative includes all samples as shown on the attached Lab Request final report.

Analyses Requested:

- EPA 8015M – Total Petroleum Hydrocarbons.
- EPA 8015 – Carbon Chain I.
- EPA 8260B – Volatile Organic Compounds.
- EPA 8270C – Acid & Base/Neutral Extractables.

Data Validation:

Holding Times
All EPA designated holding times were met.

Calibration
Initial calibration criteria were met for all analytes. Initial and Continuing Calibration Check samples were run at the required frequency. All results were within required limits.

Quality Control Samples
All QC data was within control limits for all methods analyzed.

Other Anomalies or Comments
The reporting limit (DLR) is adjusted if dilution of the sample is necessary.

SDG 102086

ASSOCIATED LABORATORIES
806 North Batavia - Orange, California 92868 - 714/771-6900 *FAX 714/538-1209*

CLIENT Foster Wheeler Environmental Corp. (7935)
ATTN: James Morning
P.O. Box 540
HAFB, NM 88330

LAB REQUEST 102086
REPORTED 11/15/2002
RECEIVED 11/12/2002

PROJECT FT-31

SUBMITTER Client

COMMENTS

This laboratory request covers the following listed samples which were analyzed for the parameters indicated on the attached Analytical Result Report. All analyses were conducted using the appropriate methods as indicated on the report. This cover letter is an integral part of the final report.

Order No.	Client Sample Identification
391291	FT31SS13
391292	FT31SS14
391293	Laboratory Method Blank

Thank you for the opportunity to be of service to your company. Please feel free to call if there are any questions regarding this report or if we can be of further service.

ASSOCIATED LABORATORIES by,

Edward S. Behare, Ph.D.
Vice President

NOTE: Unless notified in writing , all samples will be discarded by appropriate disposal protocol 30 days from date reported.

The reports of the Associated Laboratories are confidential property of our clients and may not be reproduced or used for publication in part or in full without our written permission. This is for the mutual protection of the public, our clients, and ourselves.

TESTING & CONSULTING
Chemical
Microbiological
Environmental

Order #: 391291
Matrix: SOLID
Date Sampled: 11/07/2002
Time Sampled: 14:00
Sampled By:

Client: Foster Wheeler Environmental Corp.
Client Sample ID: FT31SS13

Analyte	Result	DF	DLR	Units	Date/Analyst	
8015 Carbon Chain I						
C06 - C10	ND	1	20	mg/Kg	11/13/02	AF
C10 - C22	ND	1	30	mg/Kg	11/13/02	AF
C22 - C32	ND	1	50	mg/Kg	11/13/02	AF
8260B Volatile Organic Compounds						
1,1,1,2-Tetrachloroethane	ND	100	500.0	ug/Kg	11/13/02	AM
1,1,1-Trichloroethane	ND	100	500.0	ug/Kg	11/13/02	AM
1,1,2,2-Tetrachloroethane	ND	100	500.0	ug/Kg	11/13/02	AM
1,1,2-Trichloroethane	ND	100	500.0	ug/Kg	11/13/02	AM
1,1,2-Trichlorotrifluoroethane	ND	100	500.0	ug/Kg	11/13/02	AM
1,1-Dichloroethane	ND	100	500.0	ug/Kg	11/13/02	AM
1,1-Dichloroethene	ND	100	500.0	ug/Kg	11/13/02	AM
1,1-Dichloropropene	ND	100	500.0	ug/Kg	11/13/02	AM
1,2,3-Trichlorobenzene	ND	100	500.0	ug/Kg	11/13/02	AM
1,2,3-Trichloropropane	ND	100	500.0	ug/Kg	11/13/02	AM
1,2,4-Trichlorobenzene	ND	100	500.0	ug/Kg	11/13/02	AM
1,2,4-Trimethylbenzene	250 J	100	500.0	ug/Kg	11/13/02	AM
1,2-Dibromo-3-chloropropane	ND	100	500.0	ug/Kg	11/13/02	AM
1,2-Dibromoethane	ND	100	500.0	ug/Kg	11/13/02	AM
1,2-Dichlorobenzene	ND	100	500.0	ug/Kg	11/13/02	AM
1,2-Dichloroethane	ND	100	500.0	ug/Kg	11/13/02	AM
1,2-Dichloropropane	ND	100	500.0	ug/Kg	11/13/02	AM
1,3,5-Trimethylbenzene	ND	100	500.0	ug/Kg	11/13/02	AM
1,3-Dichlorobenzene	ND	100	500.0	ug/Kg	11/13/02	AM
1,3-Dichloropropane	ND	100	500.0	ug/Kg	11/13/02	AM
1,4-Dichlorobenzene	ND	100	500.0	ug/Kg	11/13/02	AM
1,4-Dioxane	ND	100	20000.0	ug/Kg	11/13/02	AM
1-Chlorohexane	ND	100	500.0	ug/Kg	11/13/02	AM
2,2-Dichloropropane	ND	100	500.0	ug/Kg	11/13/02	AM
2-Butanone (MEK)	ND	100	10000.0	ug/Kg	11/13/02	AM
2-Chloroethyl vinyl ether	ND	100	500.0	ug/Kg	11/13/02	AM
2-Chlorotoluene	ND	100	500.0	ug/Kg	11/13/02	AM
2-Hexanone	ND	100	500.0	ug/Kg	11/13/02	AM
4-Chlorotoluene	ND	100	500.0	ug/Kg	11/13/02	AM
4-Methyl -2- Pentanone	ND	100	500.0	ug/Kg	11/13/02	AM
Acetone	ND	100	500.0	ug/Kg	11/13/02	AM

DLR = Detection limit for reporting purposes, ND = Not Detected below indicated detection limit, DF = Dilution Factor

Order #: 391291 **Client:** Foster Wheeler Environmental Corp.
Matrix: SOLID **Client Sample ID:** FT31SS13
Date Sampled: 11/07/2002
Time Sampled: 14:00
Sampled By:

Analyte	Result	DF	DLR	Units	Date/Analyst	
8260B Volatile Organic Compounds						
Acetonitrile	ND	100	500.0	ug/Kg	11/13/02	AM
Acrolein	ND	100	20000.0	ug/Kg	11/13/02	AM
Acrylonitrile	ND	100	500.0	ug/Kg	11/13/02	AM
Allyl chloride	ND	100	500.0	ug/Kg	11/13/02	AM
Benzene	ND	100	500.0	ug/Kg	11/13/02	AM
Benzyl chloride	ND	100	500.0	ug/Kg	11/13/02	AM
Bromobenzene	ND	100	500.0	ug/Kg	11/13/02	AM
Bromochloromethane	ND	100	500.0	ug/Kg	11/13/02	AM
Bromodichloromethane	ND	100	500.0	ug/Kg	11/13/02	AM
Bromoform	ND	100	500.0	ug/Kg	11/13/02	AM
Bromomethane	ND	100	500.0	ug/Kg	11/13/02	AM
Carbon Disulfide	ND	100	500.0	ug/Kg	11/13/02	AM
Carbon tetrachloride	ND	100	500.0	ug/Kg	11/13/02	AM
Chlorobenzene	ND	100	500.0	ug/Kg	11/13/02	AM
Chloroethane	ND	100	500.0	ug/Kg	11/13/02	AM
Chloroform	ND	100	500.0	ug/Kg	11/13/02	AM
Chloromethane	ND	100	500.0	ug/Kg	11/13/02	AM
cis-1,2-Dichloroethene	ND	100	500.0	ug/Kg	11/13/02	AM
cis-1,3-Dichloropropene	ND	100	500.0	ug/Kg	11/13/02	AM
cis-1,4-Dichloro-2-butene	ND	100	500.0	ug/Kg	11/13/02	AM
Dibromochloromethane	ND	100	500.0	ug/Kg	11/13/02	AM
Dibromomethane	ND	100	500.0	ug/Kg	11/13/02	AM
Dichlorodifluoromethane	ND	100	500.0	ug/Kg	11/13/02	AM
Ethyl benzene	ND	100	500.0	ug/Kg	11/13/02	AM
Ethyl methacrylate	ND	100	500.0	ug/Kg	11/13/02	AM
Hexachlorobutadiene	ND	100	500.0	ug/Kg	11/13/02	AM
Iodomethane	ND	100	500.0	ug/Kg	11/13/02	AM
Isopropylbenzene (Cumene)	ND	100	500.0	ug/Kg	11/13/02	AM
m and p-Xylene	ND	100	500.0	ug/Kg	11/13/02	AM
Methacrylonitrile	ND	100	500.0	ug/Kg	11/13/02	AM
Methyl methacrylate	ND	100	500.0	ug/Kg	11/13/02	AM
Methyl-tert-butylether (MTBE)	ND	100	500.0	ug/Kg	11/13/02	AM
Methylene chloride	ND	100	500.0	ug/Kg	11/13/02	AM
n-Butylbenzene	ND	100	500.0	ug/Kg	11/13/02	AM
n-Propylbenzene	ND	100	500.0	ug/Kg	11/13/02	AM
Naphthalene	ND	100	500.0	ug/Kg	11/13/02	AM
o-Xylene	ND	100	500.0	ug/Kg	11/13/02	AM
p-Isopropyltoluene	ND	100	500.0	ug/Kg	11/13/02	AM

LR = Detection limit for reporting purposes, ND = Not Detected below indicated detection limit, DF = Dilution Factor

Order #: 391291 **Client:** Foster Wheeler Environmental Corp.
Matrix: SOLID **Client Sample ID:** FT31SS13
Date Sampled: 11/07/2002
Time Sampled: 14:00
Sampled By:

Analyte	Result	DF	DLR	Units	Date/Analyst
8260B Volatile Organic Compounds					
Pentachloroethane	ND	100	500.0	ug/Kg	11/13/02 AM
Propionitrile	ND	100	500.0	ug/Kg	11/13/02 AM
sec-Butylbenzene	ND	100	500.0	ug/Kg	11/13/02 AM
Styrene	ND	100	500.0	ug/Kg	11/13/02 AM
tert-Butylbenzene	ND	100	500.0	ug/Kg	11/13/02 AM
Tetrachloroethene	ND	100	500.0	ug/Kg	11/13/02 AM
Toluene	ND	100	500.0	ug/Kg	11/13/02 AM
trans-1,2-Dichloroethene	ND	100	500.0	ug/Kg	11/13/02 AM
trans-1,3-Dichloropropene	ND	100	500.0	ug/Kg	11/13/02 AM
trans-1,4-Dichloro-2-butene	ND	100	500.0	ug/Kg	11/13/02 AM
Trichloroethene	ND	100	500.0	ug/Kg	11/13/02 AM
Trichlorofluoromethane	ND	100	500.0	ug/Kg	11/13/02 AM
Vinyl acetate	ND	100	5000.0	ug/Kg	11/13/02 AM
Vinyl chloride	ND	100	500.0	ug/Kg	11/13/02 AM
Xylenes, total	ND	100	500.0	ug/Kg	11/13/02 AM
Surrogates				**Units**	**Control Limits**
1,2-Dichloroethane-d4 (sur)	110			%	70 - 130
Dibromofluoromethane (sur)	106			%	70 - 130
p-Bromofluorobenzene (sur)	105			%	70 - 130
Toluene-d8 (sur)	105			%	70 - 130
8270C Acid/Base/Neutral Extractables					
1,2,4-Trichlorobenzene	ND	1	333	ug/Kg	11/14/02 DP
1,2-Dichlorobenzene	ND	1	333	ug/Kg	11/14/02 DP
1,3-Dichlorobenzene	ND	1	333	ug/Kg	11/14/02 DP
1,4-Dichlorobenzene	ND	1	333	ug/Kg	11/14/02 DP
2,4,5-Trichlorophenol	ND	1	1665	ug/Kg	11/14/02 DP
2,4,6-Trichlorophenol	ND	1	1665	ug/Kg	11/14/02 DP
2,4-Dichlorophenol	ND	1	333	ug/Kg	11/14/02 DP
2,4-Dimethylphenol	ND	1	333	ug/Kg	11/14/02 DP
2,4-Dinitrophenol	ND	1	1665	ug/Kg	11/14/02 DP
2,4-Dinitrotoluene	ND	1	333	ug/Kg	11/14/02 DP
2,6-Dinitrotoluene	ND	1	333	ug/Kg	11/14/02 DP
2-Chloronaphthalene	ND	1	333	ug/Kg	11/14/02 DP
2-Chlorophenol	ND	1	333	ug/Kg	11/14/02 DP
2-Methylnaphthalene	ND	1	333	ug/Kg	11/14/02 DP
2-Methylphenol	ND	1	333	ug/Kg	11/14/02 DP

DLR = Detection limit for reporting purposes, ND = Not Detected below indicated detection limit, DF = Dilution Factor

Order #: 391291 **Client:** Foster Wheeler Environmental Corp.
Matrix: SOLID **Client Sample ID:** FT31SS13
Date Sampled: 11/07/2002
Time Sampled: 14:00
Sampled By:

Analyte	Result	DF	DLR	Units	Date/Analyst	
8270C Acid/Base/Neutral Extractables						
2-Nitroaniline	ND	1	1665	ug/Kg	11/14/02	DP
2-Nitrophenol	ND	1	333	ug/Kg	11/14/02	DP
3,3-Dichlorobenzidine	ND	1	333	ug/Kg	11/14/02	DP
3-Nitroaniline	ND	1	1665	ug/Kg	11/14/02	DP
4,6-Dinitro-2-methylphenol	ND	1	1665	ug/Kg	11/14/02	DP
4-Bromophenyl-phenylether	ND	1	333	ug/Kg	11/14/02	DP
4-Chloro-3-methylphenol	ND	1	333	ug/Kg	11/14/02	DP
4-Chloroaniline	ND	1	333	ug/Kg	11/14/02	DP
4-Chlorophenyl-phenylether	ND	1	333	ug/Kg	11/14/02	DP
4-Methylphenol	ND	1	333	ug/Kg	11/14/02	DP
4-Nitroaniline	ND	1	1665	ug/Kg	11/14/02	DP
4-Nitrophenol	ND	1	1665	ug/Kg	11/14/02	DP
Acenaphthene	ND	1	333	ug/Kg	11/14/02	DP
Acenaphthylene	ND	1	333	ug/Kg	11/14/02	DP
Anthracene	ND	1	333	ug/Kg	11/14/02	DP
Benzidine	ND	1	333	ug/Kg	11/14/02	DP
Benzo(a)anthracene	ND	1	333	ug/Kg	11/14/02	DP
Benzo(a)pyrene	ND	1	333	ug/Kg	11/14/02	DP
Benzo(b)fluoranthene	ND	1	333	ug/Kg	11/14/02	DP
Benzo(g,h,i)perylene	ND	1	333	ug/Kg	11/14/02	DP
Benzo(k)fluoranthene	ND	1	333	ug/Kg	11/14/02	DP
Benzoic Acid	ND	1	333	ug/Kg	11/14/02	DP
Benzyl alcohol	ND	1	333	ug/Kg	11/14/02	DP
bis(2-Chloroethoxy)methane	ND	1	333	ug/Kg	11/14/02	DP
bis(2-Chloroethyl)ether	ND	1	333	ug/Kg	11/14/02	DP
bis(2-Chloroisopropyl) ether	ND	1	333	ug/Kg	11/14/02	DP
bis(2-Ethylhexyl)phthalate	ND	1	333	ug/Kg	11/14/02	DP
Butylbenzylphthalate	ND	1	333	ug/Kg	11/14/02	DP
Chrysene	ND	1	333	ug/Kg	11/14/02	DP
Di-n-butylphthalate	ND	1	333	ug/Kg	11/14/02	DP
Di-n-octylphthalate	ND	1	333	ug/Kg	11/14/02	DP
Dibenz(a,h)anthracene	ND	1	333	ug/Kg	11/14/02	DP
Dibenzofuran	ND	1	333	ug/Kg	11/14/02	DP
Diethylphthalate	ND	1	333	ug/Kg	11/14/02	DP
Dimethylphthalate	ND	1	333	ug/Kg	11/14/02	DP
Fluoranthene	ND	1	333	ug/Kg	11/14/02	DP
Fluorene	ND	1	333	ug/Kg	11/14/02	DP
Hexachlorobenzene	ND	1	333	ug/Kg	11/14/02	DP

DLR = Detection limit for reporting purposes, ND = Not Detected below indicated detection limit, DF = Dilution Factor

Order #: 391291 **Client:** Foster Wheeler Environmental Corp.
Matrix: SOLID **Client Sample ID:** FT31SS13
Date Sampled: 11/07/2002
Time Sampled: 14:00
Sampled By:

Analyte	Result	DF	DLR	Units	Date/Analyst
8270C Acid/Base/Neutral Extractables					
Hexachlorobutadiene	ND	1	333	ug/Kg	11/14/02 DP
Hexachlorocyclopentadiene	ND	1	333	ug/Kg	11/14/02 DP
Hexachloroethane	ND	1	333	ug/Kg	11/14/02 DP
Indeno(1,2,3-c,d)pyrene	ND	1	333	ug/Kg	11/14/02 DP
Isophorone	ND	1	333	ug/Kg	11/14/02 DP
N-Nitroso-di-n-propylamine	ND	1	333	ug/Kg	11/14/02 DP
N-Nitrosodiphenylamine	ND	1	333	ug/Kg	11/14/02 DP
Naphthalene	ND	1	333	ug/Kg	11/14/02 DP
Nitrobenzene	ND	1	333	ug/Kg	11/14/02 DP
Pentachlorophenol	ND	1	1665	ug/Kg	11/14/02 DP
Phenanthrene	ND	1	333	ug/Kg	11/14/02 DP
Phenol	ND	1	333	ug/Kg	11/14/02 DP
Pyrene	ND	1	333	ug/Kg	11/14/02 DP
Surrogates				**Units**	**Control Limits**
2,4,6-Tribromophenol (sur)	96			%	17 - 122
2-Fluorobiphenyl (sur)	64			%	30 - 115
2-Fluorophenol (sur)	56			%	25 - 121
Nitrobenzene-d5 (sur)	66			%	23 - 120
Phenol-d5 (sur)	55			%	24 - 113
Terphenyl-d14 (sur)	76			%	18 - 137
8015M - Total Petroleum Hydrocarbons					
Gasoline	5.8	1	5	mg/Kg	11/13/02 CH
Surrogates				**Units**	**Control Limits**
a,a,a-Trifluorotoluene	91			%	55 - 156

DLR = Detection limit for reporting purposes, ND = Not Detected below indicated detection limit, DF = Dilution Factor

Order #: 391292 **Client:** Foster Wheeler Environmental Corp.
Matrix: SOLID **Client Sample ID:** FT31SS14
Sampled: 11/07/2002
Time Sampled: 14:10
Sampled By:

Analyte	Result	DF	DLR	Units	Date/Analyst	
8015 Carbon Chain I						
C06 - C10	50	1	20	mg/Kg	11/13/02	AF
C10 - C22	46	1	30	mg/Kg	11/13/02	AF
C22 - C32	ND	1	50	mg/Kg	11/13/02	AF
8260B Volatile Organic Compounds						
1,1,1,2-Tetrachloroethane	ND	100	500.0	ug/Kg	11/13/02	AM
1,1,1-Trichloroethane	ND	100	500.0	ug/Kg	11/13/02	AM
1,1,2,2-Tetrachloroethane	ND	100	500.0	ug/Kg	11/13/02	AM
1,1,2-Trichloroethane	ND	100	500.0	ug/Kg	11/13/02	AM
1,1,2-Trichlorotrifluoroethane	ND	100	500.0	ug/Kg	11/13/02	AM
1,1-Dichloroethane	ND	100	500.0	ug/Kg	11/13/02	AM
1,1-Dichloroethene	ND	100	500.0	ug/Kg	11/13/02	AM
1,1-Dichloropropene	ND	100	500.0	ug/Kg	11/13/02	AM
1,2,3-Trichlorobenzene	ND	100	500.0	ug/Kg	11/13/02	AM
1,2,3-Trichloropropane	ND	100	500.0	ug/Kg	11/13/02	AM
1,2,4-Trichlorobenzene	ND	100	500.0	ug/Kg	11/13/02	AM
1,2,4-Trimethylbenzene	1,120	100	500.0	ug/Kg	11/13/02	AM
1,2-Dibromo-3-chloropropane	ND	100	500.0	ug/Kg	11/13/02	AM
1,2-Dibromoethane	ND	100	500.0	ug/Kg	11/13/02	AM
1,2-Dichlorobenzene	ND	100	500.0	ug/Kg	11/13/02	AM
1,2-Dichloroethane	ND	100	500.0	ug/Kg	11/13/02	AM
1,2-Dichloropropane	ND	100	500.0	ug/Kg	11/13/02	AM
1,3,5-Trimethylbenzene	380 J	100	500.0	ug/Kg	11/13/02	AM
1,3-Dichlorobenzene	ND	100	500.0	ug/Kg	11/13/02	AM
1,3-Dichloropropane	ND	100	500.0	ug/Kg	11/13/02	AM
1,4-Dichlorobenzene	ND	100	500.0	ug/Kg	11/13/02	AM
1,4-Dioxane	ND	100	20000.0	ug/Kg	11/13/02	AM
1-Chlorohexane	ND	100	500.0	ug/Kg	11/13/02	AM
2,2-Dichloropropane	ND	100	500.0	ug/Kg	11/13/02	AM
2-Butanone (MEK)	ND	100	10000.0	ug/Kg	11/13/02	AM
2-Chloroethyl vinyl ether	ND	100	500.0	ug/Kg	11/13/02	AM
2-Chlorotoluene	ND	100	500.0	ug/Kg	11/13/02	AM
2-Hexanone	ND	100	500.0	ug/Kg	11/13/02	AM
4-Chlorotoluene	ND	100	500.0	ug/Kg	11/13/02	AM
4-Methyl -2- Pentanone	ND	100	500.0	ug/Kg	11/13/02	AM
Acetone	ND	100	500.0	ug/Kg	11/13/02	AM

DLR = Detection limit for reporting purposes, ND = Not Detected below indicated detection limit, DF = Dilution Factor

Order #: 391292
Matrix: SOLID
Date Sampled: 11/07/2002
Time Sampled: 14:10
Sampled By:

Client: Foster Wheeler Environmental Corp.
Client Sample ID: FT31SS14

Analyte	Result	DF	DLR	Units	Date/Analyst
8260B Volatile Organic Compounds					
Acetonitrile	ND	100	500.0	ug/Kg	11/13/02 AM
Acrolein	ND	100	20000.0	ug/Kg	11/13/02 AM
Acrylonitrile	ND	100	500.0	ug/Kg	11/13/02 AM
Allyl chloride	ND	100	500.0	ug/Kg	11/13/02 AM
Benzene	ND	100	500.0	ug/Kg	11/13/02 AM
Benzyl chloride	ND	100	500.0	ug/Kg	11/13/02 AM
Bromobenzene	ND	100	500.0	ug/Kg	11/13/02 AM
Bromochloromethane	ND	100	500.0	ug/Kg	11/13/02 AM
Bromodichloromethane	ND	100	500.0	ug/Kg	11/13/02 AM
Bromoform	ND	100	500.0	ug/Kg	11/13/02 AM
Bromomethane	ND	100	500.0	ug/Kg	11/13/02 AM
Carbon Disulfide	ND	100	500.0	ug/Kg	11/13/02 AM
Carbon tetrachloride	ND	100	500.0	ug/Kg	11/13/02 AM
Chlorobenzene	ND	100	500.0	ug/Kg	11/13/02 AM
Chloroethane	ND	100	500.0	ug/Kg	11/13/02 AM
Chloroform	ND	100	500.0	ug/Kg	11/13/02 AM
Chloromethane	ND	100	500.0	ug/Kg	11/13/02 AM
cis-1,2-Dichloroethene	ND	100	500.0	ug/Kg	11/13/02 AM
cis-1,3-Dichloropropene	ND	100	500.0	ug/Kg	11/13/02 AM
cis-1,4-Dichloro-2-butene	ND	100	500.0	ug/Kg	11/13/02 AM
Dibromochloromethane	ND	100	500.0	ug/Kg	11/13/02 AM
Dibromomethane	ND	100	500.0	ug/Kg	11/13/02 AM
Dichlorodifluoromethane	ND	100	500.0	ug/Kg	11/13/02 AM
Ethyl benzene	190 J	100	500.0	ug/Kg	11/13/02 AM
Ethyl methacrylate	ND	100	500.0	ug/Kg	11/13/02 AM
Hexachlorobutadiene	ND	100	500.0	ug/Kg	11/13/02 AM
Iodomethane	ND	100	500.0	ug/Kg	11/13/02 AM
Isopropylbenzene (Cumene)	110 J	100	500.0	ug/Kg	11/13/02 AM
Methacrylonitrile	ND	100	500.0	ug/Kg	11/13/02 AM
Methyl methacrylate	ND	100	500.0	ug/Kg	11/13/02 AM
Methyl-tert-butylether (MTBE)	ND	100	500.0	ug/Kg	11/13/02 AM
Methylene chloride	ND	100	500.0	ug/Kg	11/13/02 AM
n-Butylbenzene	240 J	100	500.0	ug/Kg	11/13/02 AM
n-Propylbenzene	170 J	100	500.0	ug/Kg	11/13/02 AM
Naphthalene	ND	100	500.0	ug/Kg	11/13/02 AM
p-Isopropyltoluene	260 J	100	500.0	ug/Kg	11/13/02 AM
Pentachloroethane	ND	100	500.0	ug/Kg	11/13/02 AM
Propionitrile	ND	100	500.0	ug/Kg	11/13/02 AM

DLR = Detection limit for reporting purposes, ND = Not Detected below indicated detection limit, DF = Dilution Factor

Order #: 391292 **Client:** Foster Wheeler Environmental Corp.
Matrix: SOLID **Client Sample ID:** FT31SS14
Date Sampled: 11/07/2002
Time Sampled: 14:10
Sampled By:

Analyte	Result	DF	DLR	Units	Date/Analyst
8260B Volatile Organic Compounds					
sec-Butylbenzene	ND	100	500.0	ug/Kg	11/13/02 AM
Styrene	ND	100	500.0	ug/Kg	11/13/02 AM
tert-Butylbenzene	ND	100	500.0	ug/Kg	11/13/02 AM
Tetrachloroethene	ND	100	500.0	ug/Kg	11/13/02 AM
Toluene	ND	100	500.0	ug/Kg	11/13/02 AM
trans-1,2-Dichloroethene	ND	100	500.0	ug/Kg	11/13/02 AM
trans-1,3-Dichloropropene	ND	100	500.0	ug/Kg	11/13/02 AM
trans-1,4-Dichloro-2-butene	ND	100	500.0	ug/Kg	11/13/02 AM
Trichloroethene	ND	100	500.0	ug/Kg	11/13/02 AM
Trichlorofluoromethane	ND	100	500.0	ug/Kg	11/13/02 AM
Vinyl acetate	ND	100	5000.0	ug/Kg	11/13/02 AM
Vinyl chloride	ND	100	500.0	ug/Kg	11/13/02 AM
Xylenes, total	400 J	100	500.0	ug/Kg	11/13/02 AM
Surrogates				**Units**	**Control Limits**
1,2-Dichloroethane-d4 (sur)	110			%	70 - 130
Dibromofluoromethane (sur)	105			%	70 - 130
p-Bromofluorobenzene (sur)	103			%	70 - 130
Toluene-d8 (sur)	104			%	70 - 130
8270C Acid/Base/Neutral Extractables					
1,2,4-Trichlorobenzene	ND	1	333	ug/Kg	11/14/02 DP
1,2-Dichlorobenzene	ND	1	333	ug/Kg	11/14/02 DP
1,3-Dichlorobenzene	ND	1	333	ug/Kg	11/14/02 DP
1,4-Dichlorobenzene	ND	1	333	ug/Kg	11/14/02 DP
2,4,5-Trichlorophenol	ND	1	1665	ug/Kg	11/14/02 DP
2,4,6-Trichlorophenol	ND	1	1665	ug/Kg	11/14/02 DP
2,4-Dichlorophenol	ND	1	333	ug/Kg	11/14/02 DP
2,4-Dimethylphenol	ND	1	333	ug/Kg	11/14/02 DP
2,4-Dinitrophenol	ND	1	1665	ug/Kg	11/14/02 DP
2,4-Dinitrotoluene	ND	1	333	ug/Kg	11/14/02 DP
2,6-Dinitrotoluene	ND	1	333	ug/Kg	11/14/02 DP
2-Chloronaphthalene	ND	1	333	ug/Kg	11/14/02 DP
2-Chlorophenol	ND	1	333	ug/Kg	11/14/02 DP
2-Methylnaphthalene	ND	1	333	ug/Kg	11/14/02 DP
2-Methylphenol	ND	1	333	ug/Kg	11/14/02 DP
2-Nitroaniline	ND	1	1665	ug/Kg	11/14/02 DP
2-Nitrophenol	ND	1	333	ug/Kg	11/14/02 DP

DLR = Detection limit for reporting purposes, ND = Not Detected below indicated detection limit, DF = Dilution Factor

Order #: 391292 **Client:** Foster Wheeler Environmental Corp.
Matrix: SOLID **Client Sample ID:** FT31SS14
Date Sampled: 11/07/2002
Time Sampled: 14:10
Sampled By:

Analyte	Result	DF	DLR	Units	Date/Analyst
8270C Acid/Base/Neutral Extractables					
3,3-Dichlorobenzidine	ND	1	333	ug/Kg	11/14/02 DP
3-Nitroaniline	ND	1	1665	ug/Kg	11/14/02 DP
4,6-Dinitro-2-methylphenol	ND	1	1665	ug/Kg	11/14/02 DP
4-Bromophenyl-phenylether	ND	1	333	ug/Kg	11/14/02 DP
4-Chloro-3-methylphenol	ND	1	333	ug/Kg	11/14/02 DP
4-Chloroaniline	ND	1	333	ug/Kg	11/14/02 DP
4-Chlorophenyl-phenylether	ND	1	333	ug/Kg	11/14/02 DP
4-Methylphenol	ND	1	333	ug/Kg	11/14/02 DP
4-Nitroaniline	ND	1	1665	ug/Kg	11/14/02 DP
4-Nitrophenol	ND	1	1665	ug/Kg	11/14/02 DP
Acenaphthene	ND	1	333	ug/Kg	11/14/02 DP
Acenaphthylene	ND	1	333	ug/Kg	11/14/02 DP
Anthracene	ND	1	333	ug/Kg	11/14/02 DP
Benzidine	ND	1	333	ug/Kg	11/14/02 DP
Benzo(a)anthracene	ND	1	333	ug/Kg	11/14/02 DP
Benzo(a)pyrene	ND	1	333	ug/Kg	11/14/02 DP
Benzo(b)fluoranthene	ND	1	333	ug/Kg	11/14/02 DP
Benzo(g,h,i)perylene	ND	1	333	ug/Kg	11/14/02 DP
Benzo(k)fluoranthene	ND	1	333	ug/Kg	11/14/02 DP
Benzoic Acid	ND	1	333	ug/Kg	11/14/02 DP
Benzyl alcohol	ND	1	333	ug/Kg	11/14/02 DP
bis(2-Chloroethoxy)methane	ND	1	333	ug/Kg	11/14/02 DP
bis(2-Chloroethyl)ether	ND	1	333	ug/Kg	11/14/02 DP
bis(2-Chloroisopropyl) ether	ND	1	333	ug/Kg	11/14/02 DP
bis(2-Ethylhexyl)phthalate	ND	1	333	ug/Kg	11/14/02 DP
Butylbenzylphthalate	ND	1	333	ug/Kg	11/14/02 DP
Chrysene	ND	1	333	ug/Kg	11/14/02 DP
Di-n-butylphthalate	ND	1	333	ug/Kg	11/14/02 DP
Di-n-octylphthalate	ND	1	333	ug/Kg	11/14/02 DP
Dibenz(a,h)anthracene	ND	1	333	ug/Kg	11/14/02 DP
Dibenzofuran	ND	1	333	ug/Kg	11/14/02 DP
Diethylphthalate	ND	1	333	ug/Kg	11/14/02 DP
Dimethylphthalate	ND	1	333	ug/Kg	11/14/02 DP
Fluoranthene	ND	1	333	ug/Kg	11/14/02 DP
Fluorene	ND	1	333	ug/Kg	11/14/02 DP
Hexachlorobenzene	ND	1	333	ug/Kg	11/14/02 DP
Hexachlorobutadiene	ND	1	333	ug/Kg	11/14/02 DP
Hexachlorocyclopentadiene	ND	1	333	ug/Kg	11/14/02 DP

DLR = Detection limit for reporting purposes, ND = Not Detected below indicated detection limit, DF = Dilution Factor

Order #: 391292
Matrix: SOLID
Sampled: 11/07/2002
e Sampled: 14:10
Sampled By:

Client: Foster Wheeler Environmental Corp.
Client Sample ID: FT31SS14

Analyte	Result	DF	DLR	Units	Date/Analyst
8270C Acid/Base/Neutral Extractables					
Hexachloroethane	ND	1	333	ug/Kg	11/14/02 DP
Indeno(1,2,3-c,d)pyrene	ND	1	333	ug/Kg	11/14/02 DP
Isophorone	ND	1	333	ug/Kg	11/14/02 DP
N-Nitroso-di-n-propylamine	ND	1	333	ug/Kg	11/14/02 DP
N-Nitrosodiphenylamine	ND	1	333	ug/Kg	11/14/02 DP
Naphthalene	ND	1	333	ug/Kg	11/14/02 DP
Nitrobenzene	ND	1	333	ug/Kg	11/14/02 DP
Pentachlorophenol	ND	1	1665	ug/Kg	11/14/02 DP
Phenanthrene	ND	1	333	ug/Kg	11/14/02 DP
Phenol	ND	1	333	ug/Kg	11/14/02 DP
Pyrene	ND	1	333	ug/Kg	11/14/02 DP
Surrogates				**Units**	**Control Limits**
2,4,6-Tribromophenol (sur)	103			%	17 - 122
2-Fluorobiphenyl (sur)	65			%	30 - 115
2-Fluorophenol (sur)	62			%	25 - 121
Nitrobenzene-d5 (sur)	69			%	23 - 120
Phenol-d5 (sur)	60			%	24 - 113
Terphenyl-d14 (sur)	100			%	18 - 137
8015M - Total Petroleum Hydrocarbons					
Gasoline	12	1	5	mg/Kg	11/13/02 CH
Surrogates				**Units**	**Control Limits**
a,a,a-Trifluorotoluene	90			%	55 - 156

LR = Detection limit for reporting purposes, ND = Not Detected below indicated detection limit, DF = Dilution Factor

Order #: 391293
Matrix: SOLID
Date Sampled:
Time Sampled:
Sampled By:

Client: Foster Wheeler Environmental Corp.
Client Sample ID: Laboratory Method Blank

Analyte	Result	DF	DLR	Units	Date/Analyst	
8015 Carbon Chain I						
C06 - C10	ND	1	20	mg/Kg	11/13/02	AF
C10 - C22	ND	1	30	mg/Kg	11/13/02	AF
C22 - C32	ND	1	50	mg/Kg	11/13/02	AF
8260B Volatile Organic Compounds						
1,1,1,2-Tetrachloroethane	ND	1	5	ug/Kg	11/13/02	AM
1,1,1-Trichloroethane	ND	1	5	ug/Kg	11/13/02	AM
1,1,2,2-Tetrachloroethane	ND	1	5	ug/Kg	11/13/02	AM
1,1,2-Trichloroethane	ND	1	5	ug/Kg	11/13/02	AM
1,1,2-Trichlorotrifluoroethane	ND	1	5	ug/Kg	11/13/02	AM
1,1-Dichloroethane	ND	1	5	ug/Kg	11/13/02	AM
1,1-Dichloroethene	ND	1	5	ug/Kg	11/13/02	AM
1,1-Dichloropropene	ND	1	5	ug/Kg	11/13/02	AM
1,2,3-Trichlorobenzene	ND	1	5	ug/Kg	11/13/02	AM
1,2,3-Trichloropropane	ND	1	5	ug/Kg	11/13/02	AM
1,2,4-Trichlorobenzene	ND	1	5	ug/Kg	11/13/02	AM
1,2,4-Trimethylbenzene	ND	1	5	ug/Kg	11/13/02	AM
1,2-Dibromo-3-chloropropane	ND	1	5	ug/Kg	11/13/02	AM
1,2-Dibromoethane	ND	1	5	ug/Kg	11/13/02	AM
1,2-Dichlorobenzene	ND	1	5	ug/Kg	11/13/02	AM
1,2-Dichloroethane	ND	1	5	ug/Kg	11/13/02	AM
1,2-Dichloropropane	ND	1	5	ug/Kg	11/13/02	AM
1,3,5-Trimethylbenzene	ND	1	5	ug/Kg	11/13/02	AM
1,3-Dichlorobenzene	ND	1	5	ug/Kg	11/13/02	AM
1,3-Dichloropropane	ND	1	5	ug/Kg	11/13/02	AM
1,4-Dichlorobenzene	ND	1	5	ug/Kg	11/13/02	AM
1,4-Dioxane	ND	1	200	ug/Kg	11/13/02	AM
1-Chlorohexane	ND	1	5	ug/Kg	11/13/02	AM
2,2-Dichloropropane	ND	1	5	ug/Kg	11/13/02	AM
2-Butanone (MEK)	ND	1	100	ug/Kg	11/13/02	AM
2-Chloroethyl vinyl ether	ND	1	5	ug/Kg	11/13/02	AM
2-Chlorotoluene	ND	1	5	ug/Kg	11/13/02	AM
2-Hexanone	ND	1	5	ug/Kg	11/13/02	AM
4-Chlorotoluene	ND	1	5	ug/Kg	11/13/02	AM
4-Methyl -2- Pentanone	ND	1	5	ug/Kg	11/13/02	AM
Acetone	ND	1	5	ug/Kg	11/13/02	AM

DLR = Detection limit for reporting purposes, ND = Not Detected below indicated detection limit, DF = Dilution Factor

Order #: 391293 **Client:** Foster Wheeler Environmental Corp.
Matrix: SOLID **Client Sample ID:** Laboratory Method Blank
Date Sampled:
Time Sampled:
Sampled By:

Analyte	Result	DF	DLR	Units	Date/Analyst
8260B Volatile Organic Compounds					
Acetonitrile	ND	1	5	ug/Kg	11/13/02 AM
Acrolein	ND	1	200	ug/Kg	11/13/02 AM
Acrylonitrile	ND	1	5	ug/Kg	11/13/02 AM
Allyl chloride	ND	1	5	ug/Kg	11/13/02 AM
Benzene	ND	1	5	ug/Kg	11/13/02 AM
Benzyl chloride	ND	1	5	ug/Kg	11/13/02 AM
Bromobenzene	ND	1	5	ug/Kg	11/13/02 AM
Bromochloromethane	ND	1	5	ug/Kg	11/13/02 AM
Bromodichloromethane	ND	1	5	ug/Kg	11/13/02 AM
Bromoform	ND	1	5	ug/Kg	11/13/02 AM
Bromomethane	ND	1	5	ug/Kg	11/13/02 AM
Carbon Disulfide	ND	1	5	ug/Kg	11/13/02 AM
Carbon tetrachloride	ND	1	5	ug/Kg	11/13/02 AM
Chlorobenzene	ND	1	5	ug/Kg	11/13/02 AM
Chloroethane	ND	1	5	ug/Kg	11/13/02 AM
Chloroform	ND	1	5	ug/Kg	11/13/02 AM
Chloromethane	ND	1	5	ug/Kg	11/13/02 AM
cis-1,2-Dichloroethene	ND	1	5	ug/Kg	11/13/02 AM
cis-1,3-Dichloropropene	ND	1	5	ug/Kg	11/13/02 AM
cis-1,4-Dichloro-2-butene	ND	1	5	ug/Kg	11/13/02 AM
Dibromochloromethane	ND	1	5	ug/Kg	11/13/02 AM
Dibromomethane	ND	1	5	ug/Kg	11/13/02 AM
Dichlorodifluoromethane	ND	1	5	ug/Kg	11/13/02 AM
Ethyl benzene	ND	1	5	ug/Kg	11/13/02 AM
Ethyl methacrylate	ND	1	5	ug/Kg	11/13/02 AM
Hexachlorobutadiene	ND	1	5	ug/Kg	11/13/02 AM
Iodomethane	ND	1	5	ug/Kg	11/13/02 AM
Isopropylbenzene (Cumene)	ND	1	5	ug/Kg	11/13/02 AM
m and p-Xylene	ND	1	5	ug/Kg	11/13/02 AM
Methacrylonitrile	ND	1	5	ug/Kg	11/13/02 AM
Methyl methacrylate	ND	1	5	ug/Kg	11/13/02 AM
Methyl-tert-butylether (MTBE)	ND	1	5	ug/Kg	11/13/02 AM
Methylene chloride	ND	1	5	ug/Kg	11/13/02 AM
n-Butylbenzene	ND	1	5	ug/Kg	11/13/02 AM
n-Propylbenzene	ND	1	5	ug/Kg	11/13/02 AM
Naphthalene	ND	1	5	ug/Kg	11/13/02 AM
o-Xylene	ND	1	5	ug/Kg	11/13/02 AM
p-Isopropyltoluene	ND	1	5	ug/Kg	11/13/02 AM

DLR = Detection limit for reporting purposes, ND = Not Detected below indicated detection limit, DF = Dilution Factor

Order #: 391293
Matrix: SOLID
Date Sampled:
Time Sampled:
Sampled By:

Client: Foster Wheeler Environmental Corp.
Client Sample ID: Laboratory Method Blank

Analyte	Result	DF	DLR	Units	Date/Analyst
8260B Volatile Organic Compounds					
Pentachloroethane	ND	1	5	ug/Kg	11/13/02 AM
Propionitrile	ND	1	5	ug/Kg	11/13/02 AM
sec-Butylbenzene	ND	1	5	ug/Kg	11/13/02 AM
Styrene	ND	1	5	ug/Kg	11/13/02 AM
tert-Butylbenzene	ND	1	5	ug/Kg	11/13/02 AM
Tetrachloroethene	ND	1	5	ug/Kg	11/13/02 AM
Toluene	ND	1	5	ug/Kg	11/13/02 AM
trans-1,2-Dichloroethene	ND	1	5	ug/Kg	11/13/02 AM
trans-1,3-Dichloropropene	ND	1	5	ug/Kg	11/13/02 AM
trans-1,4-Dichloro-2-butene	ND	1	5	ug/Kg	11/13/02 AM
Trichloroethene	ND	1	5	ug/Kg	11/13/02 AM
Trichlorofluoromethane	ND	1	5	ug/Kg	11/13/02 AM
Vinyl acetate	ND	1	50	ug/Kg	11/13/02 AM
Vinyl chloride	ND	1	5	ug/Kg	11/13/02 AM
Xylenes, total	ND	1	5	ug/Kg	11/13/02 AM
Surrogates				**Units**	**Control Limits**
1,2-Dichloroethane-d4 (sur)	111			%	70 - 130
Dibromofluoromethane (sur)	108			%	70 - 130
p-Bromofluorobenzene (sur)	109			%	70 - 130
Toluene-d8 (sur)	105			%	70 - 130
8270C Acid/Base/Neutral Extractables					
1,2,4-Trichlorobenzene	ND	1	333	ug/Kg	11/14/02 DP
1,2-Dichlorobenzene	ND	1	333	ug/Kg	11/14/02 DP
1,3-Dichlorobenzene	ND	1	333	ug/Kg	11/14/02 DP
1,4-Dichlorobenzene	ND	1	333	ug/Kg	11/14/02 DP
2,4,5-Trichlorophenol	ND	1	1665	ug/Kg	11/14/02 DP
2,4,6-Trichlorophenol	ND	1	1665	ug/Kg	11/14/02 DP
2,4-Dichlorophenol	ND	1	333	ug/Kg	11/14/02 DP
2,4-Dimethylphenol	ND	1	333	ug/Kg	11/14/02 DP
2,4-Dinitrophenol	ND	1	1665	ug/Kg	11/14/02 DP
2,4-Dinitrotoluene	ND	1	333	ug/Kg	11/14/02 DP
2,6-Dinitrotoluene	ND	1	333	ug/Kg	11/14/02 DP
2-Chloronaphthalene	ND	1	333	ug/Kg	11/14/02 DP
2-Chlorophenol	ND	1	333	ug/Kg	11/14/02 DP
2-Methylnaphthalene	ND	1	333	ug/Kg	11/14/02 DP
2-Methylphenol	ND	1	333	ug/Kg	11/14/02 DP

DLR = Detection limit for reporting purposes, ND = Not Detected below indicated detection limit, DF = Dilution Factor

Order #: 391293 **Client:** Foster Wheeler Environmental Corp.
Matrix: SOLID **Client Sample ID:** Laboratory Method Blank
Date Sampled:
Time Sampled:
Sampled By:

Analyte	Result	DF	DLR	Units	Date/Analyst
8270C Acid/Base/Neutral Extractables					
2-Nitroaniline	ND	1	1665	ug/Kg	11/14/02 DP
2-Nitrophenol	ND	1	333	ug/Kg	11/14/02 DP
3,3-Dichlorobenzidine	ND	1	333	ug/Kg	11/14/02 DP
3-Nitroaniline	ND	1	1665	ug/Kg	11/14/02 DP
4,6-Dinitro-2-methylphenol	ND	1	1665	ug/Kg	11/14/02 DP
4-Bromophenyl-phenylether	ND	1	333	ug/Kg	11/14/02 DP
4-Chloro-3-methylphenol	ND	1	333	ug/Kg	11/14/02 DP
4-Chloroaniline	ND	1	333	ug/Kg	11/14/02 DP
4-Chlorophenyl-phenylether	ND	1	333	ug/Kg	11/14/02 DP
4-Methylphenol	ND	1	333	ug/Kg	11/14/02 DP
4-Nitroaniline	ND	1	1665	ug/Kg	11/14/02 DP
4-Nitrophenol	ND	1	1665	ug/Kg	11/14/02 DP
Acenaphthene	ND	1	333	ug/Kg	11/14/02 DP
Acenaphthylene	ND	1	333	ug/Kg	11/14/02 DP
Anthracene	ND	1	333	ug/Kg	11/14/02 DP
Benzidine	ND	1	333	ug/Kg	11/14/02 DP
Benzo(a)anthracene	ND	1	333	ug/Kg	11/14/02 DP
Benzo(a)pyrene	ND	1	333	ug/Kg	11/14/02 DP
Benzo(b)fluoranthene	ND	1	333	ug/Kg	11/14/02 DP
Benzo(g,h,i)perylene	ND	1	333	ug/Kg	11/14/02 DP
Benzo(k)fluoranthene	ND	1	333	ug/Kg	11/14/02 DP
Benzoic Acid	ND	1	333	ug/Kg	11/14/02 DP
Benzyl alcohol	ND	1	333	ug/Kg	11/14/02 DP
bis(2-Chloroethoxy)methane	ND	1	333	ug/Kg	11/14/02 DP
bis(2-Chloroethyl)ether	ND	1	333	ug/Kg	11/14/02 DP
bis(2-Chloroisopropyl) ether	ND	1	333	ug/Kg	11/14/02 DP
bis(2-Ethylhexyl)phthalate	ND	1	333	ug/Kg	11/14/02 DP
Butylbenzylphthalate	ND	1	333	ug/Kg	11/14/02 DP
Chrysene	ND	1	333	ug/Kg	11/14/02 DP
Di-n-butylphthalate	ND	1	333	ug/Kg	11/14/02 DP
Di-n-octylphthalate	ND	1	333	ug/Kg	11/14/02 DP
Dibenz(a,h)anthracene	ND	1	333	ug/Kg	11/14/02 DP
Dibenzofuran	ND	1	333	ug/Kg	11/14/02 DP
Diethylphthalate	ND	1	333	ug/Kg	11/14/02 DP
Dimethylphthalate	ND	1	333	ug/Kg	11/14/02 DP
Fluoranthene	ND	1	333	ug/Kg	11/14/02 DP
Fluorene	ND	1	333	ug/Kg	11/14/02 DP
Hexachlorobenzene	ND	1	333	ug/Kg	11/14/02 DP

DLR = Detection limit for reporting purposes, ND = Not Detected below indicated detection limit, DF = Dilution Factor

Order #: 391293 **Client:** Foster Wheeler Environmental Corp.

Matrix: SOLID **Client Sample ID:** Laboratory Method Blank

Date Sampled:

Time Sampled:

Sampled By:

Analyte	Result	DF	DLR	Units	Date/Analyst	
8270C Acid/Base/Neutral Extractables						
Hexachlorobutadiene	ND	1	333	ug/Kg	11/14/02	DP
Hexachlorocyclopentadiene	ND	1	333	ug/Kg	11/14/02	DP
Hexachloroethane	ND	1	333	ug/Kg	11/14/02	DP
Indeno(1,2,3-c,d)pyrene	ND	1	333	ug/Kg	11/14/02	DP
Isophorone	ND	1	333	ug/Kg	11/14/02	DP
N-Nitroso-di-n-propylamine	ND	1	333	ug/Kg	11/14/02	DP
N-Nitrosodiphenylamine	ND	1	333	ug/Kg	11/14/02	DP
Naphthalene	ND	1	333	ug/Kg	11/14/02	DP
Nitrobenzene	ND	1	333	ug/Kg	11/14/02	DP
Pentachlorophenol	ND	1	1665	ug/Kg	11/14/02	DP
Phenanthrene	ND	1	333	ug/Kg	11/14/02	DP
Phenol	ND	1	333	ug/Kg	11/14/02	DP
Pyrene	ND	1	333	ug/Kg	11/14/02	DP
Surrogates				**Units**	**Control Limits**	
2,4,6-Tribromophenol (sur)	73			%	17 - 122	
2-Fluorobiphenyl (sur)	59			%	30 - 115	
2-Fluorophenol (sur)	59			%	25 - 121	
Nitrobenzene-d5 (sur)	53			%	23 - 120	
Phenol-d5 (sur)	62			%	24 - 113	
Terphenyl-d14 (sur)	76			%	18 - 137	
8015M - Total Petroleum Hydrocarbons						
Gasoline	ND	1	5	mg/Kg	11/13/02	CH
Surrogates				**Units**	**Control Limits**	
a,a,a-Trifluorotoluene	78			%	55 - 156	

DLR = Detection limit for reporting purposes, ND = Not Detected below indicated detection limit, DF = Dilution Factor

ASSOCIATED LABORATORIES

806 N. Batavia • Orange, CA 92868
(714) 771-6900 • Fax: (714) 538-1209

102086

CHAIN OF CUSTODY RECORD

Date 11-11-02 Page 1 of 1

CLIENT Foster Wheeler
ADDRESS 1641 Vandergrift Rd. 1266
HAFB, NM 87330
PROJECT NAME FT-31

PROJECT MANAGER J. Morning
PHONE NUMBER (505) 679-2100
SAMPLERS: (Signature)

Samples Intact Yes 1 No ____
County Seals Intact Yes ____ No ____
Sample Ambient ____ Cooled 1 Frozen ____
Same Day ____ 24 Hr. X
Regular ____ 48 Hr. ____

SAMPLE NUMBER	LOCATION DESCRIPTION	DATE	TIME	SAMPLE TYPE WATER	SAMPLE TYPE AIR	SAMPLE TYPE SOLID	NO OF CNTNRS	SUSP. CONTAM.	TESTS REQUIRED
FT31SS13	FT-31	11-7-02	1400			X	3		See Attachment B
FT31SS14	FT-31	11-7-02	1410			X	3		↓

Relinquished by: (Signature) 11-11-02 1600
Received by: (Signature) Fed-ex
Date/Time

Relinquished by: (Signature) Fed-ex
Received by Laboratory for analysis: (Signature) Kay Hensley
Date/Time 1430 11-12-02

Special Instructions: Fax results to (505) 679-2148
SH: #835776727587

I hereby authorize the performance of the above indicated work.

DISTRIBUTION: White with report. Yellow to AL, Pink to Courier

ASSOCIATED LABORATORIES
LCS REPORT FORM

QC Sample: LCS 111302

Matrix: SOLID

Prep. Date: 11/13/02

Analysis Date 11/13/02

ID#'s in Batch: LR 102095, 102086, 102099

LAB CONTROLLED SPIKE / LAB CONTROLLED DUPLICATE RESULT

Reporting Units = ug/Kg

Test	Method	Method Blank	Spike Added	LCS Spike	LCSD Spk. Dup	%Rec LCS	%Rec LCSD	RPD
DIESEL	8015D	ND	500	448	415	90	83	8

ND = Not Detected
LCS Result = Lab Control Sample Result
%REC-LCS & LCSD = Percent Recovery of LCS Spike & LCS Spike Duplicate
RPD = Relative Percent Difference of LCS Spike and LCS Spike Duplicate

%REC LIMITS = 70 - 130
RPD LIMITS = 30

SURROGATE RECOVERY

Sample No.	O-Terphenyl
QC Limit	55-156
Method Blank	60
LCS	65
LCSD	85

ASSOCIATED LABORATORIES
QA REPORT FORM

QC Sample: 102080-246

Matrix: SOLID

Prep. Date: 11/13/02

Analysis Date: 11/13/02-11/14/02

ID#'s in Batch: LR 102080, 102099, 102086, 102095

MATRIX SPIKE / MATRIX SPIKE DUPLICATE RESULT

Reporting Units = ug/Kg

Test	Method	Sample Result	Spike Added	Matrix Spike	Matrix Spike Dup	%Rec MS	%Rec MSD	RPD
TPH	8015M-G	ND	5	3.82	3.90	76	78	2

ND = Not Detected
RPD = Relative Percent Difference of Matrix Spike and Matrix Spike Duplicate
%REC-MS & MSD = Percent Recovery of Matrix Spike & Matrix Spike Duplicate

%REC LIMITS = 70 - 130
RPD LIMITS = 30

PREPARATION BLANK / LAB CONTROL SAMPLE RESULTS

	PREP BLK Value	Result	True	%Rec	L.Limit	H.Limit
LCS	ND	5.30	5	106	80%	120%
LCSD	ND	5.32	5	106	80%	120%

LCS Result = Lab Control Sample Result
True = True Value of LCS
L.Limit / H.Limit = LCS Control Limits

SURROGATE RECOVERY

Sample No.	AAA-TFT
QC Limit	55-156
QA Sample	75
MS	91
MSD	94
Method Blank	78
LCS	134
LCSD	117

AAA-TFT = a,a,a-Trifluorotoluene

ASSOCIATED LABORATORIES

LCS REPORT FORM - METHOD 8260 / 624 / 524.2

QC Sample: LCS/LCSD - Soil Samples, 6:50 pm

Analysis Date: 11/14/02

Applies to: LR 102086

Reporting Units = ug/Kg

Lab Controlled Spike / Lab Controlled Spike Duplicate

Test	Sample Result	Spike Added	LCS Spike	LCS Spk. Dup	%Rec LCS	%Rec LCS D	RPD	QC Limits RPD	QC Limits %REC
1,1-Dichloroethene	ND	50	52.86	55.50	106	111	5	22	59-172
MTBE	ND	50	45.71	45.50	91	91	0	24	62-137
Benzene	ND	50	46.27	49.79	93	100	7	24	62-137
Trichloroethene	ND	50	52.37	55.44	105	111	6	21	66-142
Toluene	ND	50	51.81	52.69	104	105	2	21	59-139
Chlorobenzene	ND	50	48.00	48.18	96	96	0	21	60-133

QC Sample: LCS #1, 3:20 pm
Analysis Date: 11/13/02

LCS RECOVERY / METHOD BLANK

Test	Sample Result	Spike Added	LCS Spike	%Rec LCS	QC Limits %REC
1,1-Dichloroethene	ND	50	68.15	136	59-172
MTBE	ND	50	47.75	96	62-137
Benzene	ND	50	52.84	106	62-137
Trichloroethene	ND	50	57.13	114	66-142
Toluene	ND	50	57.46	115	59-139
Chlorobenzene	ND	50	52.92	106	60-133

Method Blank = All ND

SURROGATE (QC Limits : 70-130)

Compound	LCS 1	MB 1	MB 2	LCS Soil	LCSD Soil
1,2-Dichloroethane-d4	101	111	112	93	100
Dibromofluoromethane	110	108	105	108	113
Toluene-d8	101	105	104	105	103
p-Bromofluorobenzene	104	109	108	104	102

ASSOCIATED LABORATORIES

QA REPORT FORM

)d : EPA 8270 / 625

QC Sample: 102086-291

Matrix: SOLID

Date Analyzed : 11/14/02

Date Extracted : 11/13/02

Applies to: LR 102086

REPORTING UNITS = ug/Kg

MATRIX SPIKE / MATRIX SPIKE DUPLICATE RESULT

Test	Sample Result	Spike Added	Matrix Spike	Matrix Spike Dup.	%Rec MS	%Rec MSD	RPD	QC Limits RPD	QC Limits %REC
Phenol	0.1	50	26	25	52	50	4	35	26-125
2-Chorophenol	ND	50	26	27	52	54	4	50	25-125
1,4-Dichlorobenzene	ND	50	26	25	52	50	4	27	28-104
n-Nitroso-di-propylamine	0.6	50	46	42	91	83	9	38	41-126
1,2,4-Trichlorobenzene	0.1	50	28	27	56	54	4	23	38-107
4-Chloro-3-methylphenol	0.2	50	26	27	52	54	4	33	26-103
Acenaphthene	0.2	50	30	29	60	58	3	19	31-137
rophenol*	ND	50	76	80	152	160	5	50	11-114
2,4-Dinitrotoluene	0.7	50	42	38	83	75	10	47	28-89
Pentachlorophenol*	0.2	50	49	59	98	118	19	47	17-109
Pyrene	0.1	50	43	42	86	84	2	36	35-142

***Outside QC limits, due to matrix interference**

LCS RECOVERY / METHOD BLANK

Test	Spike Added	LCS Result	LCS % Rec	QC Limits %REC
Phenol	50	30	60	26-125
2-Chlorophenol	50	28	56	25-125
1,4-Dichlorobenzene	50	27	54	28-104
n-Nitroso-di-n-propylamine	50	46	92	41-126
1,2,4-Trichlorobenzene	50	30	60	38-107
4-Chloro-3-methylphenol	50	34	68	26-103
Acenaphthene	50	30	60	31-137
4-Nitophenol	50	48	96	11-114
2,4-Dinitrotoluene	50	36	72	28-89
Pentachlorophenol	50	35	70	17-109
rene	50	39	78	35-142

Method Blank = All ND

Attachment B

EXCAVATION samples

Analytical Method	Parameter
SW-846 Method 5035/8260B	VOCs
SW-846 Method 8270C	SVOCs
EPA Modified Method 8015	TPH (DRO, GRO, ORO)

Cooler Receipt Form

Client: Foster Wheeler Project: FT-31
Date Cooler Received: 11-12-02 Date Cooler Opened: 11-12-02

Was cooler scanned for presence of radioactivity? (Yes) / No
a: Was radioactivity results above 25cpm? Yes / (No)

If cooler had custody seal(s), were they signed and intact? NA / (Yes) / No

Was a shipper's packing slip attached to the cooler? (Yes) / No

Cooler was packed with: Ice X Ice Packs ___ Bubble Wrap X Styrofoam ___
Paper ___ None ___ Other ___

Temperature of cooler: 0.2°C
*Cooler needs to be received @ 4°C with an acceptable range of 2°-6°C

Were all samples sealed in plastic bags? (Yes) / No

Did all samples arrive intact? If no, see below (Yes) / No

Were all samples labeled correctly? (ID, Dates, Times) If no, see below (Yes) / No

Can the tests required be run with provided containers? If no, see below (Yes) / No

Was sufficient volume of sample sent in all containers? (Yes) / No

Were any VOA vials received with headspace? (NA) / Yes / No

Were correct preservatives used? (NA) / Yes / No
*If no, see pH Log for a list of samples and container pH.

Any other important information: ___

Signed: [signature] Date: 11-12-02

ASSOCIATED LABORATORIES

NARRATIVE

Date: November 14, 2002

Narrative for Lab Request LR: 102086

Client Project Identification:
Project: FT-31
This narrative includes all samples as shown on the attached Lab Request final report.

Analyses Requested:

- EPA 8015M – Total Petroleum Hydrocarbons.
- EPA 8015 – Carbon Chain I.
- EPA 8260B – Volatile Organic Compounds.
- EPA 8270C – Acid & Base/Neutral Extractables.

Data Validation:

Holding Times
All EPA designated holding times were met.

Calibration
Initial calibration criteria were met for all analytes. Initial and Continuing Calibration Check samples were run at the required frequency. All results were within required limits.

Quality Control Samples
Following is a summary of the QC data, along with an explanation of any samples that were outside QC limits and corrective actions that were taken:

- **EPA 8270C:** The MS/MSD was outside control limits for 4-Nitrophenol and Pentachlorophenol, due to matrix interference. Corrective action: No corrective action needed. LCS, Method Blanks, Surrogate Recoveries, and the bulk of MS/MSD and surrogate recoveries were within acceptable limits.

- **EPA 8015 Carbon Chain I, 8015M (TPH) & 8260:** All QC data was within control limits.

Other Anomalies or Comments
The reporting limit (DLR) is adjusted if dilution of the sample is necessary.

SDG 102367

ASSOCIATED LABORATORIES
806 North Batavia - Orange, California 92868 - 714/771-6900 *FAX 714/538-1209*

CLIENT Foster Wheeler Environmental Corp. (7935)
ATTN: James Morning
P.O. Box 540
HAFB, NM 88330

LAB REQUEST 102367

REPORTED 11/20/2002
RECEIVED 11/16/2002

PROJECT FT-31

SUBMITTER Client

COMMENTS "J" denotes value between MDL and DLR.

This laboratory request covers the following listed samples which were analyzed for the parameters indicated on the attached Analytical Result Report. All analyses were conducted using the appropriate methods as indicated on the report. This cover letter is an integral part of the final report.

Order No.	Client Sample Identification
392618	FT31SS17
392619	FT31SS18
392620	FT31SS19
392621	FT31SS20
392622	FT31SS21
392623	Laboratory Method Blank

Thank you for the opportunity to be of service to your company. Please feel free to call if there are any questions regarding this report or if we can be of further service.

ASSOCIATED LABORATORIES by,

Edward S. Behare, Ph.D.
Vice President

NOTE: Unless notified in writing , all samples will be discarded by appropriate disposal protocol 30 days from date reported.

The reports of the Associated Laboratories are confidential property of our clients and may not be reproduced or used for publication in part or in full without our written permission. This is for the mutual protection of the public, our clients, and ourselves.

TESTING & CONSULTING
Chemical
Microbiological
Environmental

Order #: 392618
Matrix: SOLID
Date Sampled: 11/14/2002
Time Sampled: 13:15
Sampled By:

Client: Foster Wheeler Environmental Corp.
Client Sample ID: FT31SS17

Analyte	Result	DF	DLR	Units	Date/Analyst
8015 Carbon Chain I					
C06 - C10	ND	1	20	mg/Kg	11/18/02 AF
C10 - C22	ND	1	30	mg/Kg	11/18/02 AF
C22 - C32	ND	1	50	mg/Kg	11/18/02 AF
8260B Volatile Organic Compounds					
1,1,1,2-Tetrachloroethane	ND	100	500.0	ug/Kg	11/19/02 AM
1,1,1-Trichloroethane	ND	100	500.0	ug/Kg	11/19/02 AM
1,1,2,2-Tetrachloroethane	ND	100	500.0	ug/Kg	11/19/02 AM
1,1,2-Trichloroethane	ND	100	500.0	ug/Kg	11/19/02 AM
1,1,2-Trichlorotrifluoroethane	ND	100	500.0	ug/Kg	11/19/02 AM
1,1-Dichloroethane	ND	100	500.0	ug/Kg	11/19/02 AM
1,1-Dichloroethene	ND	100	500.0	ug/Kg	11/19/02 AM
1,1-Dichloropropene	ND	100	500.0	ug/Kg	11/19/02 AM
1,2,3-Trichlorobenzene	ND	100	500.0	ug/Kg	11/19/02 AM
1,2,3-Trichloropropane	ND	100	500.0	ug/Kg	11/19/02 AM
1,2,4-Trichlorobenzene	ND	100	500.0	ug/Kg	11/19/02 AM
1,2,4-Trimethylbenzene	379 J	100	500.0	ug/Kg	11/19/02 AM
1,2-Dibromo-3-chloropropane	ND	100	500.0	ug/Kg	11/19/02 AM
1,2-Dibromoethane	ND	100	500.0	ug/Kg	11/19/02 AM
1,2-Dichlorobenzene	ND	100	500.0	ug/Kg	11/19/02 AM
1,2-Dichloroethane	ND	100	500.0	ug/Kg	11/19/02 AM
1,2-Dichloropropane	ND	100	500.0	ug/Kg	11/19/02 AM
1,3,5-Trimethylbenzene	239 J	100	500.0	ug/Kg	11/19/02 AM
1,3-Dichlorobenzene	ND	100	500.0	ug/Kg	11/19/02 AM
1,3-Dichloropropane	ND	100	500.0	ug/Kg	11/19/02 AM
1,4-Dichlorobenzene	ND	100	500.0	ug/Kg	11/19/02 AM
1,4-Dioxane	ND	100	20000.0	ug/Kg	11/19/02 AM
1-Chlorohexane	ND	100	500.0	ug/Kg	11/19/02 AM
2,2-Dichloropropane	ND	100	500.0	ug/Kg	11/19/02 AM
2-Butanone (MEK)	ND	100	10000.0	ug/Kg	11/19/02 AM
2-Chloroethyl vinyl ether	ND	100	500.0	ug/Kg	11/19/02 AM
2-Chlorotoluene	ND	100	500.0	ug/Kg	11/19/02 AM
2-Hexanone	ND	100	500.0	ug/Kg	11/19/02 AM
4-Chlorotoluene	ND	100	500.0	ug/Kg	11/19/02 AM
4-Methyl -2- Pentanone	ND	100	500.0	ug/Kg	11/19/02 AM
Acetone	ND	100	500.0	ug/Kg	11/19/02 AM

DLR = Detection limit for reporting purposes, ND = Not Detected below indicated detection limit, DF = Dilution Factor

Order #: 392618 **Client:** Foster Wheeler Environmental Corp.
Matrix: SOLID **Client Sample ID:** FT31SS17
Date Sampled: 11/14/2002
Time Sampled: 13:15
Sampled By:

Analyte	Result	DF	DLR	Units	Date/Analyst
8260B Volatile Organic Compounds					
Acetonitrile	ND	100	500.0	ug/Kg	11/19/02 AM
Acrolein	ND	100	20000.0	ug/Kg	11/19/02 AM
Acrylonitrile	ND	100	500.0	ug/Kg	11/19/02 AM
Allyl chloride	ND	100	500.0	ug/Kg	11/19/02 AM
Benzene	ND	100	500.0	ug/Kg	11/19/02 AM
Benzyl chloride	ND	100	500.0	ug/Kg	11/19/02 AM
Bromobenzene	ND	100	500.0	ug/Kg	11/19/02 AM
Bromochloromethane	ND	100	500.0	ug/Kg	11/19/02 AM
Bromodichloromethane	ND	100	500.0	ug/Kg	11/19/02 AM
Bromoform	ND	100	500.0	ug/Kg	11/19/02 AM
Bromomethane	ND	100	500.0	ug/Kg	11/19/02 AM
Carbon Disulfide	ND	100	500.0	ug/Kg	11/19/02 AM
Carbon tetrachloride	ND	100	500.0	ug/Kg	11/19/02 AM
Chlorobenzene	ND	100	500.0	ug/Kg	11/19/02 AM
Chloroethane	ND	100	500.0	ug/Kg	11/19/02 AM
Chloroform	ND	100	500.0	ug/Kg	11/19/02 AM
Chloromethane	ND	100	500.0	ug/Kg	11/19/02 AM
cis-1,2-Dichloroethene	ND	100	500.0	ug/Kg	11/19/02 AM
cis-1,3-Dichloropropene	ND	100	500.0	ug/Kg	11/19/02 AM
cis-1,4-Dichloro-2-butene	ND	100	500.0	ug/Kg	11/19/02 AM
Dibromochloromethane	ND	100	500.0	ug/Kg	11/19/02 AM
Dibromomethane	ND	100	500.0	ug/Kg	11/19/02 AM
Dichlorodifluoromethane	ND	100	500.0	ug/Kg	11/19/02 AM
Ethyl benzene	ND	100	500.0	ug/Kg	11/19/02 AM
Ethyl methacrylate	ND	100	500.0	ug/Kg	11/19/02 AM
Hexachlorobutadiene	ND	100	500.0	ug/Kg	11/19/02 AM
Iodomethane	ND	100	500.0	ug/Kg	11/19/02 AM
Isopropylbenzene (Cumene)	ND	100	500.0	ug/Kg	11/19/02 AM
m and p-Xylene	ND	100	500.0	ug/Kg	11/19/02 AM
Methacrylonitrile	ND	100	500.0	ug/Kg	11/19/02 AM
Methyl methacrylate	ND	100	500.0	ug/Kg	11/19/02 AM
Methyl-tert-butylether (MTBE)	ND	100	500.0	ug/Kg	11/19/02 AM
Methylene chloride	ND	100	500.0	ug/Kg	11/19/02 AM
n-Butylbenzene	ND	100	500.0	ug/Kg	11/19/02 AM
n-Propylbenzene	ND	100	500.0	ug/Kg	11/19/02 AM
Naphthalene	ND	100	500.0	ug/Kg	11/19/02 AM
o-Xylene	ND	100	500.0	ug/Kg	11/19/02 AM
p-Isopropyltoluene	238 J	100	500.0	ug/Kg	11/19/02 AM

LR = Detection limit for reporting purposes, ND = Not Detected below indicated detection limit, DF = Dilution Factor

Order #: 392618 **Client:** Foster Wheeler Environmental Corp.
Matrix: SOLID **Client Sample ID:** FT31SS17
Date Sampled: 11/14/2002
Time Sampled: 13:15
Sampled By:

Analyte	Result	DF	DLR	Units	Date/Analyst
8260B Volatile Organic Compounds					
Pentachloroethane	ND	100	500.0	ug/Kg	11/19/02 AM
Propionitrile	ND	100	500.0	ug/Kg	11/19/02 AM
sec-Butylbenzene	ND	100	500.0	ug/Kg	11/19/02 AM
Styrene	ND	100	500.0	ug/Kg	11/19/02 AM
tert-Butylbenzene	ND	100	500.0	ug/Kg	11/19/02 AM
Tetrachloroethene	ND	100	500.0	ug/Kg	11/19/02 AM
Toluene	ND	100	500.0	ug/Kg	11/19/02 AM
trans-1,2-Dichloroethene	ND	100	500.0	ug/Kg	11/19/02 AM
trans-1,3-Dichloropropene	ND	100	500.0	ug/Kg	11/19/02 AM
trans-1,4-Dichloro-2-butene	ND	100	500.0	ug/Kg	11/19/02 AM
Trichloroethene	ND	100	500.0	ug/Kg	11/19/02 AM
Trichlorofluoromethane	ND	100	500.0	ug/Kg	11/19/02 AM
Vinyl acetate	ND	100	5000.0	ug/Kg	11/19/02 AM
Vinyl chloride	ND	100	500.0	ug/Kg	11/19/02 AM
Xylenes, total	ND	100	500.0	ug/Kg	11/19/02 AM
Surrogates				**Units**	**Control Limits**
1,2-Dichloroethane-d4 (sur)	109			%	70 - 130
Dibromofluoromethane (sur)	106			%	70 - 130
p-Bromofluorobenzene (sur)	104			%	70 - 130
Toluene-d8 (sur)	100			%	70 - 130
8270C Acid/Base/Neutral Extractables					
1,2,4-Trichlorobenzene	ND	1	333	ug/Kg	11/20/02 DP
1,2-Dichlorobenzene	ND	1	333	ug/Kg	11/20/02 DP
1,3-Dichlorobenzene	ND	1	333	ug/Kg	11/20/02 DP
1,4-Dichlorobenzene	ND	1	333	ug/Kg	11/20/02 DP
2,4,5-Trichlorophenol	ND	1	1665	ug/Kg	11/20/02 DP
2,4,6-Trichlorophenol	ND	1	1665	ug/Kg	11/20/02 DP
2,4-Dichlorophenol	ND	1	333	ug/Kg	11/20/02 DP
2,4-Dimethylphenol	ND	1	333	ug/Kg	11/20/02 DP
2,4-Dinitrophenol	ND	1	1665	ug/Kg	11/20/02 DP
2,4-Dinitrotoluene	ND	1	333	ug/Kg	11/20/02 DP
2,6-Dinitrotoluene	ND	1	333	ug/Kg	11/20/02 DP
2-Chloronaphthalene	ND	1	333	ug/Kg	11/20/02 DP
2-Chlorophenol	ND	1	333	ug/Kg	11/20/02 DP
2-Methylnaphthalene	ND	1	333	ug/Kg	11/20/02 DP
2-Methylphenol	ND	1	333	ug/Kg	11/20/02 DP

DLR = Detection limit for reporting purposes, ND = Not Detected below indicated detection limit, DF = Dilution Factor

Order #: 392618 **Client:** Foster Wheeler Environmental Corp.

Matrix: SOLID **Client Sample ID:** FT31SS17

Date Sampled: 11/14/2002

Time Sampled: 13:15

Sampled By:

Analyte	Result	DF	DLR	Units	Date/Analyst
8270C Acid/Base/Neutral Extractables					
2-Nitroaniline	ND	1	1665	ug/Kg	11/20/02 DP
2-Nitrophenol	ND	1	333	ug/Kg	11/20/02 DP
3,3-Dichlorobenzidine	ND	1	333	ug/Kg	11/20/02 DP
3-Nitroaniline	ND	1	1665	ug/Kg	11/20/02 DP
4,6-Dinitro-2-methylphenol	ND	1	1665	ug/Kg	11/20/02 DP
4-Bromophenyl-phenylether	ND	1	333	ug/Kg	11/20/02 DP
4-Chloro-3-methylphenol	ND	1	333	ug/Kg	11/20/02 DP
4-Chloroaniline	ND	1	333	ug/Kg	11/20/02 DP
4-Chlorophenyl-phenylether	ND	1	333	ug/Kg	11/20/02 DP
4-Methylphenol	ND	1	333	ug/Kg	11/20/02 DP
4-Nitroaniline	ND	1	1665	ug/Kg	11/20/02 DP
4-Nitrophenol	ND	1	1665	ug/Kg	11/20/02 DP
Acenaphthene	ND	1	333	ug/Kg	11/20/02 DP
Acenaphthylene	ND	1	333	ug/Kg	11/20/02 DP
Anthracene	ND	1	333	ug/Kg	11/20/02 DP
Benzidine	ND	1	333	ug/Kg	11/20/02 DP
Benzo(a)anthracene	ND	1	333	ug/Kg	11/20/02 DP
Benzo(a)pyrene	ND	1	333	ug/Kg	11/20/02 DP
Benzo(b)fluoranthene	ND	1	333	ug/Kg	11/20/02 DP
Benzo(g,h,i)perylene	ND	1	333	ug/Kg	11/20/02 DP
Benzo(k)fluoranthene	ND	1	333	ug/Kg	11/20/02 DP
Benzoic Acid	ND	1	333	ug/Kg	11/20/02 DP
Benzyl alcohol	ND	1	333	ug/Kg	11/20/02 DP
bis(2-Chloroethoxy)methane	ND	1	333	ug/Kg	11/20/02 DP
bis(2-Chloroethyl)ether	ND	1	333	ug/Kg	11/20/02 DP
bis(2-Chloroisopropyl) ether	ND	1	333	ug/Kg	11/20/02 DP
bis(2-Ethylhexyl)phthalate	ND	1	333	ug/Kg	11/20/02 DP
Butylbenzylphthalate	ND	1	333	ug/Kg	11/20/02 DP
Chrysene	ND	1	333	ug/Kg	11/20/02 DP
Di-n-butylphthalate	ND	1	333	ug/Kg	11/20/02 DP
Di-n-octylphthalate	ND	1	333	ug/Kg	11/20/02 DP
Dibenz(a,h)anthracene	ND	1	333	ug/Kg	11/20/02 DP
Dibenzofuran	ND	1	333	ug/Kg	11/20/02 DP
Diethylphthalate	ND	1	333	ug/Kg	11/20/02 DP
Dimethylphthalate	ND	1	333	ug/Kg	11/20/02 DP
Fluoranthene	ND	1	333	ug/Kg	11/20/02 DP
Fluorene	ND	1	333	ug/Kg	11/20/02 DP
Hexachlorobenzene	ND	1	333	ug/Kg	11/20/02 DP

LR = Detection limit for reporting purposes, ND = Not Detected below indicated detection limit, DF = Dilution Factor

Order #: 392618
Matrix: SOLID
Date Sampled: 11/14/2002
Time Sampled: 13:15
Sampled By:

Client: Foster Wheeler Environmental Corp.
Client Sample ID: FT31SS17

Analyte	Result	DF	DLR	Units	Date/Analyst
8270C Acid/Base/Neutral Extractables					
Hexachlorobutadiene	ND	1	333	ug/Kg	11/20/02 DP
Hexachlorocyclopentadiene	ND	1	333	ug/Kg	11/20/02 DP
Hexachloroethane	ND	1	333	ug/Kg	11/20/02 DP
Indeno(1,2,3-c,d)pyrene	ND	1	333	ug/Kg	11/20/02 DP
Isophorone	ND	1	333	ug/Kg	11/20/02 DP
N-Nitroso-di-n-propylamine	ND	1	333	ug/Kg	11/20/02 DP
N-Nitrosodiphenylamine	ND	1	333	ug/Kg	11/20/02 DP
Naphthalene	ND	1	333	ug/Kg	11/20/02 DP
Nitrobenzene	ND	1	333	ug/Kg	11/20/02 DP
Pentachlorophenol	ND	1	1665	ug/Kg	11/20/02 DP
Phenanthrene	ND	1	333	ug/Kg	11/20/02 DP
Phenol	ND	1	333	ug/Kg	11/20/02 DP
Pyrene	ND	1	333	ug/Kg	11/20/02 DP
Surrogates				**Units**	**Control Limits**
2,4,6-Tribromophenol (sur)	93			%	17 - 122
2-Fluorobiphenyl (sur)	57			%	30 - 115
2-Fluorophenol (sur)	57			%	25 - 121
Nitrobenzene-d5 (sur)	50			%	23 - 120
Phenol-d5 (sur)	54			%	24 - 113
Terphenyl-d14 (sur)	139			%	18 - 137
8015M - Total Petroleum Hydrocarbons					
Gasoline	21	1	5	mg/Kg	11/18/02 LT
Surrogates				**Units**	**Control Limits**
a,a,a-Trifluorotoluene	102			%	55 - 156

DLR = Detection limit for reporting purposes, ND = Not Detected below indicated detection limit, DF = Dilution Factor

Order #: 392619
Matrix: SOLID
Date Sampled: 11/14/2002
Time Sampled: 13:30
Sampled By:

Client: Foster Wheeler Environmental Corp.
Client Sample ID: FT31SS18

Analyte	Result	DF	DLR	Units	Date/Analyst
8015 Carbon Chain I					
C06 - C10	570	1	20	mg/Kg	11/18/02 AF
C10 - C22	830	1	30	mg/Kg	11/18/02 AF
C22 - C32	ND	1	50	mg/Kg	11/18/02 AF
8260B Volatile Organic Compounds					
1,1,1,2-Tetrachloroethane	ND	100	500.0	ug/Kg	11/19/02 AM
1,1,1-Trichloroethane	ND	100	500.0	ug/Kg	11/19/02 AM
1,1,2,2-Tetrachloroethane	ND	100	500.0	ug/Kg	11/19/02 AM
1,1,2-Trichloroethane	ND	100	500.0	ug/Kg	11/19/02 AM
1,1,2-Trichlorotrifluoroethane	ND	100	500.0	ug/Kg	11/19/02 AM
1,1-Dichloroethane	ND	100	500.0	ug/Kg	11/19/02 AM
1,1-Dichloroethene	ND	100	500.0	ug/Kg	11/19/02 AM
1,1-Dichloropropene	ND	100	500.0	ug/Kg	11/19/02 AM
1,2,3-Trichlorobenzene	ND	100	500.0	ug/Kg	11/19/02 AM
1,2,3-Trichloropropane	ND	100	500.0	ug/Kg	11/19/02 AM
1,2,4-Trichlorobenzene	ND	100	500.0	ug/Kg	11/19/02 AM
1,2,4-Trimethylbenzene	1600	100	500.0	ug/Kg	11/19/02 AM
1,2-Dibromo-3-chloropropane	ND	100	500.0	ug/Kg	11/19/02 AM
1,2-Dibromoethane	ND	100	500.0	ug/Kg	11/19/02 AM
1,2-Dichlorobenzene	ND	100	500.0	ug/Kg	11/19/02 AM
1,2-Dichloroethane	ND	100	500.0	ug/Kg	11/19/02 AM
1,2-Dichloropropane	ND	100	500.0	ug/Kg	11/19/02 AM
1,3,5-Trimethylbenzene	684	100	500.0	ug/Kg	11/19/02 AM
1,3-Dichlorobenzene	ND	100	500.0	ug/Kg	11/19/02 AM
1,3-Dichloropropane	ND	100	500.0	ug/Kg	11/19/02 AM
1,4-Dichlorobenzene	ND	100	500.0	ug/Kg	11/19/02 AM
1,4-Dioxane	ND	100	20000.0	ug/Kg	11/19/02 AM
1-Chlorohexane	ND	100	500.0	ug/Kg	11/19/02 AM
2,2-Dichloropropane	ND	100	500.0	ug/Kg	11/19/02 AM
2-Butanone (MEK)	ND	100	10000.0	ug/Kg	11/19/02 AM
2-Chloroethyl vinyl ether	ND	100	500.0	ug/Kg	11/19/02 AM
2-Chlorotoluene	ND	100	500.0	ug/Kg	11/19/02 AM
2-Hexanone	ND	100	500.0	ug/Kg	11/19/02 AM
4-Chlorotoluene	ND	100	500.0	ug/Kg	11/19/02 AM
4-Methyl -2- Pentanone	ND	100	500.0	ug/Kg	11/19/02 AM
Acetone	ND	100	500.0	ug/Kg	11/19/02 AM

LR = Detection limit for reporting purposes, ND = Not Detected below indicated detection limit, DF = Dilution Factor

Order #: 392619
Matrix: SOLID
Date Sampled: 11/14/2002
Time Sampled: 13:30
Sampled By:

Client: Foster Wheeler Environmental Corp.
Client Sample ID: FT31SS18

Analyte	Result	DF	DLR	Units	Date/Analyst
8260B Volatile Organic Compounds					
Acetonitrile	ND	100	500.0	ug/Kg	11/19/02 AM
Acrolein	ND	100	20000.0	ug/Kg	11/19/02 AM
Acrylonitrile	ND	100	500.0	ug/Kg	11/19/02 AM
Allyl chloride	ND	100	500.0	ug/Kg	11/19/02 AM
Benzene	ND	100	500.0	ug/Kg	11/19/02 AM
Benzyl chloride	ND	100	500.0	ug/Kg	11/19/02 AM
Bromobenzene	ND	100	500.0	ug/Kg	11/19/02 AM
Bromochloromethane	ND	100	500.0	ug/Kg	11/19/02 AM
Bromodichloromethane	ND	100	500.0	ug/Kg	11/19/02 AM
Bromoform	ND	100	500.0	ug/Kg	11/19/02 AM
Bromomethane	ND	100	500.0	ug/Kg	11/19/02 AM
Carbon Disulfide	ND	100	500.0	ug/Kg	11/19/02 AM
Carbon tetrachloride	ND	100	500.0	ug/Kg	11/19/02 AM
Chlorobenzene	ND	100	500.0	ug/Kg	11/19/02 AM
Chloroethane	ND	100	500.0	ug/Kg	11/19/02 AM
Chloroform	ND	100	500.0	ug/Kg	11/19/02 AM
Chloromethane	ND	100	500.0	ug/Kg	11/19/02 AM
cis-1,2-Dichloroethene	ND	100	500.0	ug/Kg	11/19/02 AM
cis-1,3-Dichloropropene	ND	100	500.0	ug/Kg	11/19/02 AM
cis-1,4-Dichloro-2-butene	ND	100	500.0	ug/Kg	11/19/02 AM
Dibromochloromethane	ND	100	500.0	ug/Kg	11/19/02 AM
Dibromomethane	ND	100	500.0	ug/Kg	11/19/02 AM
Dichlorodifluoromethane	ND	100	500.0	ug/Kg	11/19/02 AM
Ethyl benzene	ND	100	500.0	ug/Kg	11/19/02 AM
Ethyl methacrylate	ND	100	500.0	ug/Kg	11/19/02 AM
Hexachlorobutadiene	ND	100	500.0	ug/Kg	11/19/02 AM
Iodomethane	ND	100	500.0	ug/Kg	11/19/02 AM
Isopropylbenzene (Cumene)	ND	100	500.0	ug/Kg	11/19/02 AM
m and p-Xylene	ND	100	500.0	ug/Kg	11/19/02 AM
Methacrylonitrile	ND	100	500.0	ug/Kg	11/19/02 AM
Methyl methacrylate	ND	100	500.0	ug/Kg	11/19/02 AM
Methyl-tert-butylether (MTBE)	ND	100	500.0	ug/Kg	11/19/02 AM
Methylene chloride	ND	100	500.0	ug/Kg	11/19/02 AM
n-Butylbenzene	ND	100	500.0	ug/Kg	11/19/02 AM
n-Propylbenzene	ND	100	500.0	ug/Kg	11/19/02 AM
Naphthalene	986	100	500.0	ug/Kg	11/19/02 AM
o-Xylene	ND	100	500.0	ug/Kg	11/19/02 AM
p-Isopropyltoluene	637	100	500.0	ug/Kg	11/19/02 AM

DLR = Detection limit for reporting purposes, ND = Not Detected below indicated detection limit, DF = Dilution Factor

Order #: 392619 **Client:** Foster Wheeler Environmental Corp.

Matrix: SOLID **Client Sample ID:** FT31SS18

Date Sampled: 11/14/2002

Time Sampled: 13:30

Sampled By:

Analyte	Result	DF	DLR	Units	Date/Analyst
8260B Volatile Organic Compounds					
Pentachloroethane	ND	100	500.0	ug/Kg	11/19/02 AM
Propionitrile	ND	100	500.0	ug/Kg	11/19/02 AM
sec-Butylbenzene	ND	100	500.0	ug/Kg	11/19/02 AM
Styrene	ND	100	500.0	ug/Kg	11/19/02 AM
tert-Butylbenzene	ND	100	500.0	ug/Kg	11/19/02 AM
Tetrachloroethene	ND	100	500.0	ug/Kg	11/19/02 AM
Toluene	ND	100	500.0	ug/Kg	11/19/02 AM
trans-1,2-Dichloroethene	ND	100	500.0	ug/Kg	11/19/02 AM
trans-1,3-Dichloropropene	ND	100	500.0	ug/Kg	11/19/02 AM
trans-1,4-Dichloro-2-butene	ND	100	500.0	ug/Kg	11/19/02 AM
Trichloroethene	ND	100	500.0	ug/Kg	11/19/02 AM
Trichlorofluoromethane	ND	100	500.0	ug/Kg	11/19/02 AM
Vinyl acetate	ND	100	5000.0	ug/Kg	11/19/02 AM
Vinyl chloride	ND	100	500.0	ug/Kg	11/19/02 AM
Xylenes, total	ND	100	500.0	ug/Kg	11/19/02 AM
Surrogates				**Units**	**Control Limits**
1,2-Dichloroethane-d4 (sur)	110			%	70 - 130
Dibromofluoromethane (sur)	106			%	70 - 130
p-Bromofluorobenzene (sur)	106			%	70 - 130
Toluene-d8 (sur)	100			%	70 - 130
8270C Acid/Base/Neutral Extractables					
1,2,4-Trichlorobenzene	ND	1	333	ug/Kg	11/20/02 DP
1,2-Dichlorobenzene	ND	1	333	ug/Kg	11/20/02 DP
1,3-Dichlorobenzene	ND	1	333	ug/Kg	11/20/02 DP
1,4-Dichlorobenzene	ND	1	333	ug/Kg	11/20/02 DP
2,4,5-Trichlorophenol	ND	1	1665	ug/Kg	11/20/02 DP
2,4,6-Trichlorophenol	ND	1	1665	ug/Kg	11/20/02 DP
2,4-Dichlorophenol	ND	1	333	ug/Kg	11/20/02 DP
2,4-Dimethylphenol	ND	1	333	ug/Kg	11/20/02 DP
2,4-Dinitrophenol	ND	1	1665	ug/Kg	11/20/02 DP
2,4-Dinitrotoluene	ND	1	333	ug/Kg	11/20/02 DP
2,6-Dinitrotoluene	ND	1	333	ug/Kg	11/20/02 DP
2-Chloronaphthalene	ND	1	333	ug/Kg	11/20/02 DP
2-Chlorophenol	ND	1	333	ug/Kg	11/20/02 DP
2-Methylnaphthalene	397	1	333	ug/Kg	11/20/02 DP
2-Methylphenol	ND	1	333	ug/Kg	11/20/02 DP

LR = Detection limit for reporting purposes, ND = Not Detected below indicated detection limit, DF = Dilution Factor

Order #: 392619 **Client:** Foster Wheeler Environmental Corp.
Matrix: SOLID **Client Sample ID:** FT31SS18
Date Sampled: 11/14/2002
Time Sampled: 13:30
Sampled By:

Analyte	Result	DF	DLR	Units	Date/Analyst
8270C Acid/Base/Neutral Extractables					
2-Nitroaniline	ND	1	1665	ug/Kg	11/20/02 DP
2-Nitrophenol	ND	1	333	ug/Kg	11/20/02 DP
3,3-Dichlorobenzidine	ND	1	333	ug/Kg	11/20/02 DP
3-Nitroaniline	ND	1	1665	ug/Kg	11/20/02 DP
4,6-Dinitro-2-methylphenol	ND	1	1665	ug/Kg	11/20/02 DP
4-Bromophenyl-phenylether	ND	1	333	ug/Kg	11/20/02 DP
4-Chloro-3-methylphenol	ND	1	333	ug/Kg	11/20/02 DP
4-Chloroaniline	ND	1	333	ug/Kg	11/20/02 DP
4-Chlorophenyl-phenylether	ND	1	333	ug/Kg	11/20/02 DP
4-Methylphenol	ND	1	333	ug/Kg	11/20/02 DP
4-Nitroaniline	ND	1	1665	ug/Kg	11/20/02 DP
4-Nitrophenol	ND	1	1665	ug/Kg	11/20/02 DP
Acenaphthene	ND	1	333	ug/Kg	11/20/02 DP
Acenaphthylene	ND	1	333	ug/Kg	11/20/02 DP
Anthracene	ND	1	333	ug/Kg	11/20/02 DP
Benzidine	ND	1	333	ug/Kg	11/20/02 DP
Benzo(a)anthracene	ND	1	333	ug/Kg	11/20/02 DP
Benzo(a)pyrene	ND	1	333	ug/Kg	11/20/02 DP
Benzo(b)fluoranthene	ND	1	333	ug/Kg	11/20/02 DP
Benzo(g,h,i)perylene	ND	1	333	ug/Kg	11/20/02 DP
Benzo(k)fluoranthene	ND	1	333	ug/Kg	11/20/02 DP
Benzoic Acid	ND	1	333	ug/Kg	11/20/02 DP
Benzyl alcohol	ND	1	333	ug/Kg	11/20/02 DP
bis(2-Chloroethoxy)methane	ND	1	333	ug/Kg	11/20/02 DP
bis(2-Chloroethyl)ether	ND	1	333	ug/Kg	11/20/02 DP
bis(2-Chloroisopropyl) ether	ND	1	333	ug/Kg	11/20/02 DP
bis(2-Ethylhexyl)phthalate	ND	1	333	ug/Kg	11/20/02 DP
Butylbenzylphthalate	ND	1	333	ug/Kg	11/20/02 DP
Chrysene	ND	1	333	ug/Kg	11/20/02 DP
Di-n-butylphthalate	ND	1	333	ug/Kg	11/20/02 DP
Di-n-octylphthalate	ND	1	333	ug/Kg	11/20/02 DP
Dibenz(a,h)anthracene	ND	1	333	ug/Kg	11/20/02 DP
Dibenzofuran	ND	1	333	ug/Kg	11/20/02 DP
Diethylphthalate	ND	1	333	ug/Kg	11/20/02 DP
Dimethylphthalate	ND	1	333	ug/Kg	11/20/02 DP
Fluoranthene	ND	1	333	ug/Kg	11/20/02 DP
Fluorene	ND	1	333	ug/Kg	11/20/02 DP
Hexachlorobenzene	ND	1	333	ug/Kg	11/20/02 DP

DLR = Detection limit for reporting purposes, ND = Not Detected below indicated detection limit, DF = Dilution Factor

Order #: 392619 **Client:** Foster Wheeler Environmental Corp.

Matrix: SOLID **Client Sample ID:** FT31SS18

Date Sampled: 11/14/2002

Time Sampled: 13:30

Sampled By:

Analyte	Result	DF	DLR	Units	Date/Analyst
8270C Acid/Base/Neutral Extractables					
Hexachlorobutadiene	ND	1	333	ug/Kg	11/20/02 DP
Hexachlorocyclopentadiene	ND	1	333	ug/Kg	11/20/02 DP
Hexachloroethane	ND	1	333	ug/Kg	11/20/02 DP
Indeno(1,2,3-c,d)pyrene	ND	1	333	ug/Kg	11/20/02 DP
Isophorone	ND	1	333	ug/Kg	11/20/02 DP
N-Nitroso-di-n-propylamine	ND	1	333	ug/Kg	11/20/02 DP
N-Nitrosodiphenylamine	ND	1	333	ug/Kg	11/20/02 DP
Naphthalene	ND	1	333	ug/Kg	11/20/02 DP
Nitrobenzene	ND	1	333	ug/Kg	11/20/02 DP
Pentachlorophenol	ND	1	1665	ug/Kg	11/20/02 DP
Phenanthrene	ND	1	333	ug/Kg	11/20/02 DP
Phenol	ND	1	333	ug/Kg	11/20/02 DP
Pyrene	ND	1	333	ug/Kg	11/20/02 DP
Surrogates				**Units**	**Control Limits**
2,4,6-Tribromophenol (sur)	127			%	17 - 122
2-Fluorobiphenyl (sur)	76			%	30 - 115
2-Fluorophenol (sur)	62			%	25 - 121
Nitrobenzene-d5 (sur)	77			%	23 - 120
Phenol-d5 (sur)	67			%	24 - 113
Terphenyl-d14 (sur)	134			%	18 - 137
8015M - Total Petroleum Hydrocarbons					
Gasoline	35	2	10.0	mg/Kg	11/18/02 LT
Surrogates				**Units**	**Control Limits**
a,a,a-Trifluorotoluene	90			%	55 - 156

DLR = Detection limit for reporting purposes, ND = Not Detected below indicated detection limit, DF = Dilution Factor

Order #: 392620
Matrix: SOLID
Date Sampled: 11/14/2002
Time Sampled: 13:45
Sampled By:

Client: Foster Wheeler Environmental Corp.
Client Sample ID: FT31SS19

Analyte	Result	DF	DLR	Units	Date/Analyst	
8015 Carbon Chain I						
C06 - C10	30	1	20	mg/Kg	11/19/02	AF
C10 - C22	200	1	30	mg/Kg	11/19/02	AF
C22 - C32	ND	1	50	mg/Kg	11/19/02	AF
8260B Volatile Organic Compounds						
1,1,1,2-Tetrachloroethane	ND	100	500.0	ug/Kg	11/19/02	AM
1,1,1-Trichloroethane	ND	100	500.0	ug/Kg	11/19/02	AM
1,1,2,2-Tetrachloroethane	ND	100	500.0	ug/Kg	11/19/02	AM
1,1,2-Trichloroethane	ND	100	500.0	ug/Kg	11/19/02	AM
1,1,2-Trichlorotrifluoroethane	ND	100	500.0	ug/Kg	11/19/02	AM
1,1-Dichloroethane	ND	100	500.0	ug/Kg	11/19/02	AM
1,1-Dichloroethene	ND	100	500.0	ug/Kg	11/19/02	AM
1,1-Dichloropropene	ND	100	500.0	ug/Kg	11/19/02	AM
1,2,3-Trichlorobenzene	ND	100	500.0	ug/Kg	11/19/02	AM
1,2,3-Trichloropropane	ND	100	500.0	ug/Kg	11/19/02	AM
1,2,4-Trichlorobenzene	ND	100	500.0	ug/Kg	11/19/02	AM
1,2,4-Trimethylbenzene	249 J	100	500.0	ug/Kg	11/19/02	AM
1,2-Dibromo-3-chloropropane	ND	100	500.0	ug/Kg	11/19/02	AM
1,2-Dibromoethane	ND	100	500.0	ug/Kg	11/19/02	AM
1,2-Dichlorobenzene	ND	100	500.0	ug/Kg	11/19/02	AM
1,2-Dichloroethane	ND	100	500.0	ug/Kg	11/19/02	AM
1,2-Dichloropropane	ND	100	500.0	ug/Kg	11/19/02	AM
1,3,5-Trimethylbenzene	220 J	100	500.0	ug/Kg	11/19/02	AM
1,3-Dichlorobenzene	ND	100	500.0	ug/Kg	11/19/02	AM
1,3-Dichloropropane	ND	100	500.0	ug/Kg	11/19/02	AM
1,4-Dichlorobenzene	ND	100	500.0	ug/Kg	11/19/02	AM
1,4-Dioxane	ND	100	20000.0	ug/Kg	11/19/02	AM
1-Chlorohexane	ND	100	500.0	ug/Kg	11/19/02	AM
2,2-Dichloropropane	ND	100	500.0	ug/Kg	11/19/02	AM
2-Butanone (MEK)	ND	100	10000.0	ug/Kg	11/19/02	AM
2-Chloroethyl vinyl ether	ND	100	500.0	ug/Kg	11/19/02	AM
2-Chlorotoluene	ND	100	500.0	ug/Kg	11/19/02	AM
2-Hexanone	ND	100	500.0	ug/Kg	11/19/02	AM
4-Chlorotoluene	ND	100	500.0	ug/Kg	11/19/02	AM
4-Methyl -2- Pentanone	ND	100	500.0	ug/Kg	11/19/02	AM
Acetone	ND	100	500.0	ug/Kg	11/19/02	AM

DLR = Detection limit for reporting purposes, ND = Not Detected below indicated detection limit, DF = Dilution Factor

Order #: 392620 **Client:** Foster Wheeler Environmental Corp.
Matrix: SOLID **Client Sample ID:** FT31SS19
Date Sampled: 11/14/2002
Time Sampled: 13:45
Sampled By:

Analyte	Result	DF	DLR	Units	Date/Analyst
8260B Volatile Organic Compounds					
Acetonitrile	ND	100	500.0	ug/Kg	11/19/02 AM
Acrolein	ND	100	20000.0	ug/Kg	11/19/02 AM
Acrylonitrile	ND	100	500.0	ug/Kg	11/19/02 AM
Allyl chloride	ND	100	500.0	ug/Kg	11/19/02 AM
Benzene	ND	100	500.0	ug/Kg	11/19/02 AM
Benzyl chloride	ND	100	500.0	ug/Kg	11/19/02 AM
Bromobenzene	ND	100	500.0	ug/Kg	11/19/02 AM
Bromochloromethane	ND	100	500.0	ug/Kg	11/19/02 AM
Bromodichloromethane	ND	100	500.0	ug/Kg	11/19/02 AM
Bromoform	ND	100	500.0	ug/Kg	11/19/02 AM
Bromomethane	ND	100	500.0	ug/Kg	11/19/02 AM
Carbon Disulfide	ND	100	500.0	ug/Kg	11/19/02 AM
Carbon tetrachloride	ND	100	500.0	ug/Kg	11/19/02 AM
Chlorobenzene	ND	100	500.0	ug/Kg	11/19/02 AM
Chloroethane	ND	100	500.0	ug/Kg	11/19/02 AM
Chloroform	ND	100	500.0	ug/Kg	11/19/02 AM
Chloromethane	ND	100	500.0	ug/Kg	11/19/02 AM
cis-1,2-Dichloroethene	ND	100	500.0	ug/Kg	11/19/02 AM
cis-1,3-Dichloropropene	ND	100	500.0	ug/Kg	11/19/02 AM
cis-1,4-Dichloro-2-butene	ND	100	500.0	ug/Kg	11/19/02 AM
Dibromochloromethane	ND	100	500.0	ug/Kg	11/19/02 AM
Dibromomethane	ND	100	500.0	ug/Kg	11/19/02 AM
Dichlorodifluoromethane	ND	100	500.0	ug/Kg	11/19/02 AM
Ethyl benzene	ND	100	500.0	ug/Kg	11/19/02 AM
Ethyl methacrylate	ND	100	500.0	ug/Kg	11/19/02 AM
Hexachlorobutadiene	ND	100	500.0	ug/Kg	11/19/02 AM
Iodomethane	ND	100	500.0	ug/Kg	11/19/02 AM
Isopropylbenzene (Cumene)	ND	100	500.0	ug/Kg	11/19/02 AM
m and p-Xylene	ND	100	500.0	ug/Kg	11/19/02 AM
Methacrylonitrile	ND	100	500.0	ug/Kg	11/19/02 AM
Methyl methacrylate	ND	100	500.0	ug/Kg	11/19/02 AM
Methyl-tert-butylether (MTBE)	ND	100	500.0	ug/Kg	11/19/02 AM
Methylene chloride	ND	100	500.0	ug/Kg	11/19/02 AM
n-Butylbenzene	ND	100	500.0	ug/Kg	11/19/02 AM
n-Propylbenzene	ND	100	500.0	ug/Kg	11/19/02 AM
Naphthalene	ND	100	500.0	ug/Kg	11/19/02 AM
o-Xylene	ND	100	500.0	ug/Kg	11/19/02 AM
p-Isopropyltoluene	ND	100	500.0	ug/Kg	11/19/02 AM

LR = Detection limit for reporting purposes, ND = Not Detected below indicated detection limit, DF = Dilution Factor

Order #: 392620 **Client:** Foster Wheeler Environmental Corp.
Matrix: SOLID **Client Sample ID:** FT31SS19
Date Sampled: 11/14/2002
Time Sampled: 13:45
Sampled By:

Analyte	Result	DF	DLR	Units	Date/Analyst
8260B Volatile Organic Compounds					
Pentachloroethane	ND	100	500.0	ug/Kg	11/19/02 AM
Propionitrile	ND	100	500.0	ug/Kg	11/19/02 AM
sec-Butylbenzene	ND	100	500.0	ug/Kg	11/19/02 AM
Styrene	ND	100	500.0	ug/Kg	11/19/02 AM
tert-Butylbenzene	ND	100	500.0	ug/Kg	11/19/02 AM
Tetrachloroethene	ND	100	500.0	ug/Kg	11/19/02 AM
Toluene	ND	100	500.0	ug/Kg	11/19/02 AM
trans-1,2-Dichloroethene	ND	100	500.0	ug/Kg	11/19/02 AM
trans-1,3-Dichloropropene	ND	100	500.0	ug/Kg	11/19/02 AM
trans-1,4-Dichloro-2-butene	ND	100	500.0	ug/Kg	11/19/02 AM
Trichloroethene	ND	100	500.0	ug/Kg	11/19/02 AM
Trichlorofluoromethane	ND	100	500.0	ug/Kg	11/19/02 AM
Vinyl acetate	ND	100	5000.0	ug/Kg	11/19/02 AM
Vinyl chloride	ND	100	500.0	ug/Kg	11/19/02 AM
Xylenes, total	ND	100	500.0	ug/Kg	11/19/02 AM
Surrogates				**Units**	**Control Limits**
1,2-Dichloroethane-d4 (sur)	107			%	70 - 130
Dibromofluoromethane (sur)	107			%	70 - 130
p-Bromofluorobenzene (sur)	106			%	70 - 130
Toluene-d8 (sur)	101			%	70 - 130
8270C Acid/Base/Neutral Extractables					
1,2,4-Trichlorobenzene	ND	1	333	ug/Kg	11/20/02 DP
1,2-Dichlorobenzene	ND	1	333	ug/Kg	11/20/02 DP
1,3-Dichlorobenzene	ND	1	333	ug/Kg	11/20/02 DP
1,4-Dichlorobenzene	ND	1	333	ug/Kg	11/20/02 DP
2,4,5-Trichlorophenol	ND	1	1665	ug/Kg	11/20/02 DP
2,4,6-Trichlorophenol	ND	1	1665	ug/Kg	11/20/02 DP
2,4-Dichlorophenol	ND	1	333	ug/Kg	11/20/02 DP
2,4-Dimethylphenol	ND	1	333	ug/Kg	11/20/02 DP
2,4-Dinitrophenol	ND	1	1665	ug/Kg	11/20/02 DP
2,4-Dinitrotoluene	ND	1	333	ug/Kg	11/20/02 DP
2,6-Dinitrotoluene	ND	1	333	ug/Kg	11/20/02 DP
2-Chloronaphthalene	ND	1	333	ug/Kg	11/20/02 DP
2-Chlorophenol	ND	1	333	ug/Kg	11/20/02 DP
2-Methylnaphthalene	ND	1	333	ug/Kg	11/20/02 DP
2-Methylphenol	ND	1	333	ug/Kg	11/20/02 DP

DLR = Detection limit for reporting purposes, ND = Not Detected below indicated detection limit, DF = Dilution Factor

Order #: 392620 **Client:** Foster Wheeler Environmental Corp.

Matrix: SOLID **Client Sample ID:** FT31SS19

Date Sampled: 11/14/2002

Time Sampled: 13:45

Sampled By:

Analyte	Result	DF	DLR	Units	Date/Analyst
8270C Acid/Base/Neutral Extractables					
2-Nitroaniline	ND	1	1665	ug/Kg	11/20/02 DP
2-Nitrophenol	ND	1	333	ug/Kg	11/20/02 DP
3,3-Dichlorobenzidine	ND	1	333	ug/Kg	11/20/02 DP
3-Nitroaniline	ND	1	1665	ug/Kg	11/20/02 DP
4,6-Dinitro-2-methylphenol	ND	1	1665	ug/Kg	11/20/02 DP
4-Bromophenyl-phenylether	ND	1	333	ug/Kg	11/20/02 DP
4-Chloro-3-methylphenol	ND	1	333	ug/Kg	11/20/02 DP
4-Chloroaniline	ND	1	333	ug/Kg	11/20/02 DP
4-Chlorophenyl-phenylether	ND	1	333	ug/Kg	11/20/02 DP
4-Methylphenol	ND	1	333	ug/Kg	11/20/02 DP
4-Nitroaniline	ND	1	1665	ug/Kg	11/20/02 DP
4-Nitrophenol	ND	1	1665	ug/Kg	11/20/02 DP
Acenaphthene	ND	1	333	ug/Kg	11/20/02 DP
Acenaphthylene	ND	1	333	ug/Kg	11/20/02 DP
Anthracene	ND	1	333	ug/Kg	11/20/02 DP
Benzidine	ND	1	333	ug/Kg	11/20/02 DP
Benzo(a)anthracene	ND	1	333	ug/Kg	11/20/02 DP
Benzo(a)pyrene	ND	1	333	ug/Kg	11/20/02 DP
Benzo(b)fluoranthene	ND	1	333	ug/Kg	11/20/02 DP
Benzo(g,h,i)perylene	ND	1	333	ug/Kg	11/20/02 DP
Benzo(k)fluoranthene	ND	1	333	ug/Kg	11/20/02 DP
Benzoic Acid	ND	1	333	ug/Kg	11/20/02 DP
Benzyl alcohol	ND	1	333	ug/Kg	11/20/02 DP
bis(2-Chloroethoxy)methane	ND	1	333	ug/Kg	11/20/02 DP
bis(2-Chloroethyl)ether	ND	1	333	ug/Kg	11/20/02 DP
bis(2-Chloroisopropyl) ether	ND	1	333	ug/Kg	11/20/02 DP
bis(2-Ethylhexyl)phthalate	ND	1	333	ug/Kg	11/20/02 DP
Butylbenzylphthalate	ND	1	333	ug/Kg	11/20/02 DP
Chrysene	ND	1	333	ug/Kg	11/20/02 DP
Di-n-butylphthalate	ND	1	333	ug/Kg	11/20/02 DP
Di-n-octylphthalate	ND	1	333	ug/Kg	11/20/02 DP
Dibenz(a,h)anthracene	ND	1	333	ug/Kg	11/20/02 DP
Dibenzofuran	ND	1	333	ug/Kg	11/20/02 DP
Diethylphthalate	ND	1	333	ug/Kg	11/20/02 DP
Dimethylphthalate	ND	1	333	ug/Kg	11/20/02 DP
Fluoranthene	ND	1	333	ug/Kg	11/20/02 DP
Fluorene	ND	1	333	ug/Kg	11/20/02 DP
Hexachlorobenzene	ND	1	333	ug/Kg	11/20/02 DP

LR = Detection limit for reporting purposes, ND = Not Detected below indicated detection limit, DF = Dilution Factor

Order #: 392620 **Client:** Foster Wheeler Environmental Corp.
Matrix: SOLID **Client Sample ID:** FT31SS19
Date Sampled: 11/14/2002
Time Sampled: 13:45
Sampled By:

Analyte	Result	DF	DLR	Units	Date/Analyst
8270C Acid/Base/Neutral Extractables					
Hexachlorobutadiene	ND	1	333	ug/Kg	11/20/02 DP
Hexachlorocyclopentadiene	ND	1	333	ug/Kg	11/20/02 DP
Hexachloroethane	ND	1	333	ug/Kg	11/20/02 DP
Indeno(1,2,3-c,d)pyrene	ND	1	333	ug/Kg	11/20/02 DP
Isophorone	ND	1	333	ug/Kg	11/20/02 DP
N-Nitroso-di-n-propylamine	ND	1	333	ug/Kg	11/20/02 DP
N-Nitrosodiphenylamine	ND	1	333	ug/Kg	11/20/02 DP
Naphthalene	ND	1	333	ug/Kg	11/20/02 DP
Nitrobenzene	ND	1	333	ug/Kg	11/20/02 DP
Pentachlorophenol	ND	1	1665	ug/Kg	11/20/02 DP
Phenanthrene	ND	1	333	ug/Kg	11/20/02 DP
Phenol	ND	1	333	ug/Kg	11/20/02 DP
Pyrene	ND	1	333	ug/Kg	11/20/02 DP
Surrogates				**Units**	**Control Limits**
2,4,6-Tribromophenol (sur)	132			%	17 - 122
2-Fluorobiphenyl (sur)	81			%	30 - 115
2-Fluorophenol (sur)	65			%	25 - 121
Nitrobenzene-d5 (sur)	78			%	23 - 120
Phenol-d5 (sur)	68			%	24 - 113
Terphenyl-d14 (sur)	81			%	18 - 137
8015M - Total Petroleum Hydrocarbons					
Gasoline	18	2	10.0	mg/Kg	11/18/02 LT
Surrogates				**Units**	**Control Limits**
a,a,a-Trifluorotoluene	91			%	55 - 156

DLR = Detection limit for reporting purposes, ND = Not Detected below indicated detection limit, DF = Dilution Factor

Order #: 392621 **Client:** Foster Wheeler Environmental Corp.
Matrix: SOLID **Client Sample ID:** FT31SS20
e Sampled: 11/14/2002
.e Sampled: 14:00
Sampled By:

Analyte	Result	DF	DLR	Units	Date/Analyst
8015 Carbon Chain I					
C06 - C10	416	1	20	mg/Kg	11/19/02 AF
C10 - C22	216	1	30	mg/Kg	11/19/02 AF
C22 - C32	ND	1	50	mg/Kg	11/19/02 AF
8260B Volatile Organic Compounds					
1,1,1,2-Tetrachloroethane	ND	100	500.0	ug/Kg	11/19/02 AM
1,1,1-Trichloroethane	ND	100	500.0	ug/Kg	11/19/02 AM
1,1,2,2-Tetrachloroethane	ND	100	500.0	ug/Kg	11/19/02 AM
1,1,2-Trichloroethane	ND	100	500.0	ug/Kg	11/19/02 AM
1,1,2-Trichlorotrifluoroethane	ND	100	500.0	ug/Kg	11/19/02 AM
1,1-Dichloroethane	ND	100	500.0	ug/Kg	11/19/02 AM
1,1-Dichloroethene	ND	100	500.0	ug/Kg	11/19/02 AM
1,1-Dichloropropene	ND	100	500.0	ug/Kg	11/19/02 AM
1,2,3-Trichlorobenzene	ND	100	500.0	ug/Kg	11/19/02 AM
1,2,3-Trichloropropane	ND	100	500.0	ug/Kg	11/19/02 AM
1,2,4-Trichlorobenzene	ND	100	500.0	ug/Kg	11/19/02 AM
1,2,4-Trimethylbenzene	217 J	100	500.0	ug/Kg	11/19/02 AM
1,2-Dibromo-3-chloropropane	ND	100	500.0	ug/Kg	11/19/02 AM
1,2-Dibromoethane	ND	100	500.0	ug/Kg	11/19/02 AM
1,2-Dichlorobenzene	ND	100	500.0	ug/Kg	11/19/02 AM
1,2-Dichloroethane	ND	100	500.0	ug/Kg	11/19/02 AM
1,2-Dichloropropane	ND	100	500.0	ug/Kg	11/19/02 AM
1,3,5-Trimethylbenzene	ND	100	500.0	ug/Kg	11/19/02 AM
1,3-Dichlorobenzene	ND	100	500.0	ug/Kg	11/19/02 AM
1,3-Dichloropropane	ND	100	500.0	ug/Kg	11/19/02 AM
1,4-Dichlorobenzene	ND	100	500.0	ug/Kg	11/19/02 AM
1,4-Dioxane	ND	100	20000.0	ug/Kg	11/19/02 AM
1-Chlorohexane	ND	100	500.0	ug/Kg	11/19/02 AM
2,2-Dichloropropane	ND	100	500.0	ug/Kg	11/19/02 AM
2-Butanone (MEK)	ND	100	10000.0	ug/Kg	11/19/02 AM
2-Chloroethyl vinyl ether	ND	100	500.0	ug/Kg	11/19/02 AM
2-Chlorotoluene	ND	100	500.0	ug/Kg	11/19/02 AM
2-Hexanone	ND	100	500.0	ug/Kg	11/19/02 AM
4-Chlorotoluene	ND	100	500.0	ug/Kg	11/19/02 AM
4-Methyl -2- Pentanone	ND	100	500.0	ug/Kg	11/19/02 AM
Acetone	ND	100	500.0	ug/Kg	11/19/02 AM

LR = Detection limit for reporting purposes, ND = Not Detected below indicated detection limit, DF = Dilution Factor

Order #: 392621 **Client:** Foster Wheeler Environmental Corp.
Matrix: SOLID **Client Sample ID:** FT31SS20
Date Sampled: 11/14/2002
Time Sampled: 14:00
Sampled By:

Analyte	Result	DF	DLR	Units	Date/Analyst
8260B Volatile Organic Compounds					
Acetonitrile	ND	100	500.0	ug/Kg	11/19/02 AM
Acrolein	ND	100	20000.0	ug/Kg	11/19/02 AM
Acrylonitrile	ND	100	500.0	ug/Kg	11/19/02 AM
Allyl chloride	ND	100	500.0	ug/Kg	11/19/02 AM
Benzene	ND	100	500.0	ug/Kg	11/19/02 AM
Benzyl chloride	ND	100	500.0	ug/Kg	11/19/02 AM
Bromobenzene	ND	100	500.0	ug/Kg	11/19/02 AM
Bromochloromethane	ND	100	500.0	ug/Kg	11/19/02 AM
Bromodichloromethane	ND	100	500.0	ug/Kg	11/19/02 AM
Bromoform	ND	100	500.0	ug/Kg	11/19/02 AM
Bromomethane	ND	100	500.0	ug/Kg	11/19/02 AM
Carbon Disulfide	ND	100	500.0	ug/Kg	11/19/02 AM
Carbon tetrachloride	ND	100	500.0	ug/Kg	11/19/02 AM
Chlorobenzene	ND	100	500.0	ug/Kg	11/19/02 AM
Chloroethane	ND	100	500.0	ug/Kg	11/19/02 AM
Chloroform	ND	100	500.0	ug/Kg	11/19/02 AM
Chloromethane	ND	100	500.0	ug/Kg	11/19/02 AM
cis-1,2-Dichloroethene	ND	100	500.0	ug/Kg	11/19/02 AM
cis-1,3-Dichloropropene	ND	100	500.0	ug/Kg	11/19/02 AM
cis-1,4-Dichloro-2-butene	ND	100	500.0	ug/Kg	11/19/02 AM
Dibromochloromethane	ND	100	500.0	ug/Kg	11/19/02 AM
Dibromomethane	ND	100	500.0	ug/Kg	11/19/02 AM
Dichlorodifluoromethane	ND	100	500.0	ug/Kg	11/19/02 AM
Ethyl benzene	ND	100	500.0	ug/Kg	11/19/02 AM
Ethyl methacrylate	ND	100	500.0	ug/Kg	11/19/02 AM
Hexachlorobutadiene	ND	100	500.0	ug/Kg	11/19/02 AM
Iodomethane	ND	100	500.0	ug/Kg	11/19/02 AM
Isopropylbenzene (Cumene)	ND	100	500.0	ug/Kg	11/19/02 AM
m and p-Xylene	ND	100	500.0	ug/Kg	11/19/02 AM
Methacrylonitrile	ND	100	500.0	ug/Kg	11/19/02 AM
Methyl methacrylate	ND	100	500.0	ug/Kg	11/19/02 AM
Methyl-tert-butylether (MTBE)	ND	100	500.0	ug/Kg	11/19/02 AM
Methylene chloride	ND	100	500.0	ug/Kg	11/19/02 AM
n-Butylbenzene	ND	100	500.0	ug/Kg	11/19/02 AM
n-Propylbenzene	ND	100	500.0	ug/Kg	11/19/02 AM
Naphthalene	ND	100	500.0	ug/Kg	11/19/02 AM
o-Xylene	ND	100	500.0	ug/Kg	11/19/02 AM
p-Isopropyltoluene	ND	100	500.0	ug/Kg	11/19/02 AM

DLR = Detection limit for reporting purposes, ND = Not Detected below indicated detection limit, DF = Dilution Factor

Order #: 392621 **Client:** Foster Wheeler Environmental Corp.

Matrix: SOLID **Client Sample ID:** FT31SS20

Date Sampled: 11/14/2002

Time Sampled: 14:00

Sampled By:

Analyte	Result	DF	DLR	Units	Date/Analyst
8260B Volatile Organic Compounds					
Pentachloroethane	ND	100	500.0	ug/Kg	11/19/02 AM
Propionitrile	ND	100	500.0	ug/Kg	11/19/02 AM
sec-Butylbenzene	ND	100	500.0	ug/Kg	11/19/02 AM
Styrene	ND	100	500.0	ug/Kg	11/19/02 AM
tert-Butylbenzene	ND	100	500.0	ug/Kg	11/19/02 AM
Tetrachloroethene	ND	100	500.0	ug/Kg	11/19/02 AM
Toluene	ND	100	500.0	ug/Kg	11/19/02 AM
trans-1,2-Dichloroethene	ND	100	500.0	ug/Kg	11/19/02 AM
trans-1,3-Dichloropropene	ND	100	500.0	ug/Kg	11/19/02 AM
trans-1,4-Dichloro-2-butene	ND	100	500.0	ug/Kg	11/19/02 AM
Trichloroethene	ND	100	500.0	ug/Kg	11/19/02 AM
Trichlorofluoromethane	ND	100	500.0	ug/Kg	11/19/02 AM
Vinyl acetate	ND	100	5000.0	ug/Kg	11/19/02 AM
Vinyl chloride	ND	100	500.0	ug/Kg	11/19/02 AM
Xylenes, total	ND	100	500.0	ug/Kg	11/19/02 AM
Surrogates				**Units**	**Control Limits**
1,2-Dichloroethane-d4 (sur)	110			%	70 - 130
Dibromofluoromethane (sur)	107			%	70 - 130
p-Bromofluorobenzene (sur)	104			%	70 - 130
Toluene-d8 (sur)	104			%	70 - 130
8270C Acid/Base/Neutral Extractables					
1,2,4-Trichlorobenzene	ND	1	333	ug/Kg	11/20/02 DP
1,2-Dichlorobenzene	ND	1	333	ug/Kg	11/20/02 DP
1,3-Dichlorobenzene	ND	1	333	ug/Kg	11/20/02 DP
1,4-Dichlorobenzene	ND	1	333	ug/Kg	11/20/02 DP
2,4,5-Trichlorophenol	ND	1	1665	ug/Kg	11/20/02 DP
2,4,6-Trichlorophenol	ND	1	1665	ug/Kg	11/20/02 DP
2,4-Dichlorophenol	ND	1	333	ug/Kg	11/20/02 DP
2,4-Dimethylphenol	ND	1	333	ug/Kg	11/20/02 DP
2,4-Dinitrophenol	ND	1	1665	ug/Kg	11/20/02 DP
2,4-Dinitrotoluene	ND	1	333	ug/Kg	11/20/02 DP
2,6-Dinitrotoluene	ND	1	333	ug/Kg	11/20/02 DP
2-Chloronaphthalene	ND	1	333	ug/Kg	11/20/02 DP
2-Chlorophenol	ND	1	333	ug/Kg	11/20/02 DP
2-Methylnaphthalene	ND	1	333	ug/Kg	11/20/02 DP
2-Methylphenol	ND	1	333	ug/Kg	11/20/02 DP

LR = Detection limit for reporting purposes, ND = Not Detected below indicated detection limit, DF = Dilution Factor

Order #: 392621
Matrix: SOLID
Date Sampled: 11/14/2002
Time Sampled: 14:00
Sampled By:

Client: Foster Wheeler Environmental Corp.
Client Sample ID: FT31SS20

Analyte	Result	DF	DLR	Units	Date/Analyst	
8270C Acid/Base/Neutral Extractables						
2-Nitroaniline	ND	1	1665	ug/Kg	11/20/02	DP
2-Nitrophenol	ND	1	333	ug/Kg	11/20/02	DP
3,3-Dichlorobenzidine	ND	1	333	ug/Kg	11/20/02	DP
3-Nitroaniline	ND	1	1665	ug/Kg	11/20/02	DP
4,6-Dinitro-2-methylphenol	ND	1	1665	ug/Kg	11/20/02	DP
4-Bromophenyl-phenylether	ND	1	333	ug/Kg	11/20/02	DP
4-Chloro-3-methylphenol	ND	1	333	ug/Kg	11/20/02	DP
4-Chloroaniline	ND	1	333	ug/Kg	11/20/02	DP
4-Chlorophenyl-phenylether	ND	1	333	ug/Kg	11/20/02	DP
4-Methylphenol	ND	1	333	ug/Kg	11/20/02	DP
4-Nitroaniline	ND	1	1665	ug/Kg	11/20/02	DP
4-Nitrophenol	ND	1	1665	ug/Kg	11/20/02	DP
Acenaphthene	ND	1	333	ug/Kg	11/20/02	DP
Acenaphthylene	ND	1	333	ug/Kg	11/20/02	DP
Anthracene	ND	1	333	ug/Kg	11/20/02	DP
Benzidine	ND	1	333	ug/Kg	11/20/02	DP
Benzo(a)anthracene	ND	1	333	ug/Kg	11/20/02	DP
Benzo(a)pyrene	ND	1	333	ug/Kg	11/20/02	DP
Benzo(b)fluoranthene	ND	1	333	ug/Kg	11/20/02	DP
Benzo(g,h,i)perylene	ND	1	333	ug/Kg	11/20/02	DP
Benzo(k)fluoranthene	ND	1	333	ug/Kg	11/20/02	DP
Benzoic Acid	ND	1	333	ug/Kg	11/20/02	DP
Benzyl alcohol	ND	1	333	ug/Kg	11/20/02	DP
bis(2-Chloroethoxy)methane	ND	1	333	ug/Kg	11/20/02	DP
bis(2-Chloroethyl)ether	ND	1	333	ug/Kg	11/20/02	DP
bis(2-Chloroisopropyl) ether	ND	1	333	ug/Kg	11/20/02	DP
bis(2-Ethylhexyl)phthalate	ND	1	333	ug/Kg	11/20/02	DP
Butylbenzylphthalate	ND	1	333	ug/Kg	11/20/02	DP
Chrysene	ND	1	333	ug/Kg	11/20/02	DP
Di-n-butylphthalate	ND	1	333	ug/Kg	11/20/02	DP
Di-n-octylphthalate	ND	1	333	ug/Kg	11/20/02	DP
Dibenz(a,h)anthracene	ND	1	333	ug/Kg	11/20/02	DP
Dibenzofuran	ND	1	333	ug/Kg	11/20/02	DP
Diethylphthalate	ND	1	333	ug/Kg	11/20/02	DP
Dimethylphthalate	ND	1	333	ug/Kg	11/20/02	DP
Fluoranthene	ND	1	333	ug/Kg	11/20/02	DP
Fluorene	ND	1	333	ug/Kg	11/20/02	DP
Hexachlorobenzene	ND	1	333	ug/Kg	11/20/02	DP

DLR = Detection limit for reporting purposes, ND = Not Detected below indicated detection limit, DF = Dilution Factor

Order #: 392621 **Client:** Foster Wheeler Environmental Corp.

Matrix: SOLID **Client Sample ID:** FT31SS20

Date Sampled: 11/14/2002

Time Sampled: 14:00

Sampled By:

Analyte	Result	DF	DLR	Units	Date/Analyst	
8270C Acid/Base/Neutral Extractables						
Hexachlorobutadiene	ND	1	333	ug/Kg	11/20/02	DP
Hexachlorocyclopentadiene	ND	1	333	ug/Kg	11/20/02	DP
Hexachloroethane	ND	1	333	ug/Kg	11/20/02	DP
Indeno(1,2,3-c,d)pyrene	ND	1	333	ug/Kg	11/20/02	DP
Isophorone	ND	1	333	ug/Kg	11/20/02	DP
N-Nitroso-di-n-propylamine	ND	1	333	ug/Kg	11/20/02	DP
N-Nitrosodiphenylamine	ND	1	333	ug/Kg	11/20/02	DP
Naphthalene	ND	1	333	ug/Kg	11/20/02	DP
Nitrobenzene	ND	1	333	ug/Kg	11/20/02	DP
Pentachlorophenol	ND	1	1665	ug/Kg	11/20/02	DP
Phenanthrene	ND	1	333	ug/Kg	11/20/02	DP
Phenol	ND	1	333	ug/Kg	11/20/02	DP
Pyrene	ND	1	333	ug/Kg	11/20/02	DP
Surrogates				**Units**	**Control Limits**	
2,4,6-Tribromophenol (sur)	116			%	17 - 122	
2-Fluorobiphenyl (sur)	68			%	30 - 115	
2-Fluorophenol (sur)	59			%	25 - 121	
Nitrobenzene-d5 (sur)	61			%	23 - 120	
Phenol-d5 (sur)	61			%	24 - 113	
Terphenyl-d14 (sur)	87			%	18 - 137	
8015M - Total Petroleum Hydrocarbons						
Gasoline	13	1	5	mg/Kg	11/18/02	LT
Surrogates				**Units**	**Control Limits**	
a,a,a-Trifluorotoluene	95			%	55 - 156	

LR = Detection limit for reporting purposes, ND = Not Detected below indicated detection limit, DF = Dilution Factor

Order #: 392622 **Client:** Foster Wheeler Environmental Corp.
Matrix: SOLID **Client Sample ID:** FT31SS21
Date Sampled: 11/14/2002
Time Sampled: 14:15
Sampled By:

Analyte	Result	DF	DLR	Units	Date/Analyst	
8015 Carbon Chain I						
C06 - C10	ND	1	20	mg/Kg	11/19/02	AF
C10 - C22	ND	1	30	mg/Kg	11/19/02	AF
C22 - C32	ND	1	50	mg/Kg	11/19/02	AF
8260B Volatile Organic Compounds						
1,1,1,2-Tetrachloroethane	ND	100	500.0	ug/Kg	11/19/02	AM
1,1,1-Trichloroethane	ND	100	500.0	ug/Kg	11/19/02	AM
1,1,2,2-Tetrachloroethane	ND	100	500.0	ug/Kg	11/19/02	AM
1,1,2-Trichloroethane	ND	100	500.0	ug/Kg	11/19/02	AM
1,1,2-Trichlorotrifluoroethane	ND	100	500.0	ug/Kg	11/19/02	AM
1,1-Dichloroethane	ND	100	500.0	ug/Kg	11/19/02	AM
1,1-Dichloroethene	ND	100	500.0	ug/Kg	11/19/02	AM
1,1-Dichloropropene	ND	100	500.0	ug/Kg	11/19/02	AM
1,2,3-Trichlorobenzene	ND	100	500.0	ug/Kg	11/19/02	AM
1,2,3-Trichloropropane	ND	100	500.0	ug/Kg	11/19/02	AM
1,2,4-Trichlorobenzene	ND	100	500.0	ug/Kg	11/19/02	AM
1,2,4-Trimethylbenzene	ND	100	500.0	ug/Kg	11/19/02	AM
1,2-Dibromo-3-chloropropane	ND	100	500.0	ug/Kg	11/19/02	AM
1,2-Dibromoethane	ND	100	500.0	ug/Kg	11/19/02	AM
1,2-Dichlorobenzene	ND	100	500.0	ug/Kg	11/19/02	AM
1,2-Dichloroethane	ND	100	500.0	ug/Kg	11/19/02	AM
1,2-Dichloropropane	ND	100	500.0	ug/Kg	11/19/02	AM
1,3,5-Trimethylbenzene	ND	100	500.0	ug/Kg	11/19/02	AM
1,3-Dichlorobenzene	ND	100	500.0	ug/Kg	11/19/02	AM
1,3-Dichloropropane	ND	100	500.0	ug/Kg	11/19/02	AM
1,4-Dichlorobenzene	ND	100	500.0	ug/Kg	11/19/02	AM
1,4-Dioxane	ND	100	20000.0	ug/Kg	11/19/02	AM
1-Chlorohexane	ND	100	500.0	ug/Kg	11/19/02	AM
2,2-Dichloropropane	ND	100	500.0	ug/Kg	11/19/02	AM
2-Butanone (MEK)	ND	100	10000.0	ug/Kg	11/19/02	AM
2-Chloroethyl vinyl ether	ND	100	500.0	ug/Kg	11/19/02	AM
2-Chlorotoluene	ND	100	500.0	ug/Kg	11/19/02	AM
2-Hexanone	ND	100	500.0	ug/Kg	11/19/02	AM
4-Chlorotoluene	ND	100	500.0	ug/Kg	11/19/02	AM
4-Methyl -2- Pentanone	ND	100	500.0	ug/Kg	11/19/02	AM
Acetone	ND	100	500.0	ug/Kg	11/19/02	AM

DLR = Detection limit for reporting purposes, ND = Not Detected below indicated detection limit, DF = Dilution Factor

Order #: 392622 **Client:** Foster Wheeler Environmental Corp.

Matrix: SOLID **Client Sample ID:** FT31SS21

e Sampled: 11/14/2002

.e Sampled: 14:15

Sampled By:

Analyte	Result	DF	DLR	Units	Date/Analyst
8260B Volatile Organic Compounds					
Acetonitrile	ND	100	500.0	ug/Kg	11/19/02 AM
Acrolein	ND	100	20000.0	ug/Kg	11/19/02 AM
Acrylonitrile	ND	100	500.0	ug/Kg	11/19/02 AM
Allyl chloride	ND	100	500.0	ug/Kg	11/19/02 AM
Benzene	ND	100	500.0	ug/Kg	11/19/02 AM
Benzyl chloride	ND	100	500.0	ug/Kg	11/19/02 AM
Bromobenzene	ND	100	500.0	ug/Kg	11/19/02 AM
Bromochloromethane	ND	100	500.0	ug/Kg	11/19/02 AM
Bromodichloromethane	ND	100	500.0	ug/Kg	11/19/02 AM
Bromoform	ND	100	500.0	ug/Kg	11/19/02 AM
Bromomethane	ND	100	500.0	ug/Kg	11/19/02 AM
Carbon Disulfide	ND	100	500.0	ug/Kg	11/19/02 AM
Carbon tetrachloride	ND	100	500.0	ug/Kg	11/19/02 AM
Chlorobenzene	ND	100	500.0	ug/Kg	11/19/02 AM
Chloroethane	ND	100	500.0	ug/Kg	11/19/02 AM
Chloroform	ND	100	500.0	ug/Kg	11/19/02 AM
Chloromethane	ND	100	500.0	ug/Kg	11/19/02 AM
cis-1,2-Dichloroethene	ND	100	500.0	ug/Kg	11/19/02 AM
cis-1,3-Dichloropropene	ND	100	500.0	ug/Kg	11/19/02 AM
cis-1,4-Dichloro-2-butene	ND	100	500.0	ug/Kg	11/19/02 AM
Dibromochloromethane	ND	100	500.0	ug/Kg	11/19/02 AM
Dibromomethane	ND	100	500.0	ug/Kg	11/19/02 AM
Dichlorodifluoromethane	ND	100	500.0	ug/Kg	11/19/02 AM
Ethyl benzene	ND	100	500.0	ug/Kg	11/19/02 AM
Ethyl methacrylate	ND	100	500.0	ug/Kg	11/19/02 AM
Hexachlorobutadiene	ND	100	500.0	ug/Kg	11/19/02 AM
Iodomethane	ND	100	500.0	ug/Kg	11/19/02 AM
Isopropylbenzene (Cumene)	ND	100	500.0	ug/Kg	11/19/02 AM
m and p-Xylene	ND	100	500.0	ug/Kg	11/19/02 AM
Methacrylonitrile	ND	100	500.0	ug/Kg	11/19/02 AM
Methyl methacrylate	ND	100	500.0	ug/Kg	11/19/02 AM
Methyl-tert-butylether (MTBE)	ND	100	500.0	ug/Kg	11/19/02 AM
Methylene chloride	ND	100	500.0	ug/Kg	11/19/02 AM
n-Butylbenzene	ND	100	500.0	ug/Kg	11/19/02 AM
n-Propylbenzene	ND	100	500.0	ug/Kg	11/19/02 AM
Naphthalene	ND	100	500.0	ug/Kg	11/19/02 AM
o-Xylene	ND	100	500.0	ug/Kg	11/19/02 AM
p-Isopropyltoluene	ND	100	500.0	ug/Kg	11/19/02 AM

)LR = Detection limit for reporting purposes, ND = Not Detected below indicated detection limit, DF = Dilution Factor

Order #: 392622 **Client:** Foster Wheeler Environmental Corp.

Matrix: SOLID **Client Sample ID:** FT31SS21

Date Sampled: 11/14/2002

Time Sampled: 14:15

Sampled By:

Analyte	Result	DF	DLR	Units	Date/Analyst
8260B Volatile Organic Compounds					
Pentachloroethane	ND	100	500.0	ug/Kg	11/19/02 AM
Propionitrile	ND	100	500.0	ug/Kg	11/19/02 AM
sec-Butylbenzene	ND	100	500.0	ug/Kg	11/19/02 AM
Styrene	ND	100	500.0	ug/Kg	11/19/02 AM
tert-Butylbenzene	ND	100	500.0	ug/Kg	11/19/02 AM
Tetrachloroethene	ND	100	500.0	ug/Kg	11/19/02 AM
Toluene	ND	100	500.0	ug/Kg	11/19/02 AM
trans-1,2-Dichloroethene	ND	100	500.0	ug/Kg	11/19/02 AM
trans-1,3-Dichloropropene	ND	100	500.0	ug/Kg	11/19/02 AM
trans-1,4-Dichloro-2-butene	ND	100	500.0	ug/Kg	11/19/02 AM
Trichloroethene	ND	100	500.0	ug/Kg	11/19/02 AM
Trichlorofluoromethane	ND	100	500.0	ug/Kg	11/19/02 AM
Vinyl acetate	ND	100	5000.0	ug/Kg	11/19/02 AM
Vinyl chloride	ND	100	500.0	ug/Kg	11/19/02 AM
Xylenes, total	ND	100	500.0	ug/Kg	11/19/02 AM
Surrogates				**Units**	**Control Limits**
1,2-Dichloroethane-d4 (sur)	114			%	70 - 130
Dibromofluoromethane (sur)	108			%	70 - 130
p-Bromofluorobenzene (sur)	105			%	70 - 130
Toluene-d8 (sur)	100			%	70 - 130
8270C Acid/Base/Neutral Extractables					
1,2,4-Trichlorobenzene	ND	1	333	ug/Kg	11/20/02 DP
1,2-Dichlorobenzene	ND	1	333	ug/Kg	11/20/02 DP
1,3-Dichlorobenzene	ND	1	333	ug/Kg	11/20/02 DP
1,4-Dichlorobenzene	ND	1	333	ug/Kg	11/20/02 DP
2,4,5-Trichlorophenol	ND	1	1665	ug/Kg	11/20/02 DP
2,4,6-Trichlorophenol	ND	1	1665	ug/Kg	11/20/02 DP
2,4-Dichlorophenol	ND	1	333	ug/Kg	11/20/02 DP
2,4-Dimethylphenol	ND	1	333	ug/Kg	11/20/02 DP
2,4-Dinitrophenol	ND	1	1665	ug/Kg	11/20/02 DP
2,4-Dinitrotoluene	ND	1	333	ug/Kg	11/20/02 DP
2,6-Dinitrotoluene	ND	1	333	ug/Kg	11/20/02 DP
2-Chloronaphthalene	ND	1	333	ug/Kg	11/20/02 DP
2-Chlorophenol	ND	1	333	ug/Kg	11/20/02 DP
2-Methylnaphthalene	ND	1	333	ug/Kg	11/20/02 DP
2-Methylphenol	ND	1	333	ug/Kg	11/20/02 DP

DLR = Detection limit for reporting purposes, ND = Not Detected below indicated detection limit, DF = Dilution Factor

Order #: 392622 **Client:** Foster Wheeler Environmental Corp.

Matrix: SOLID **Client Sample ID:** FT31SS21

Date Sampled: 11/14/2002

Time Sampled: 14:15

Sampled By:

Analyte	Result	DF	DLR	Units	Date/Analyst
8270C Acid/Base/Neutral Extractables					
2-Nitroaniline	ND	1	1665	ug/Kg	11/20/02 DP
2-Nitrophenol	ND	1	333	ug/Kg	11/20/02 DP
3,3-Dichlorobenzidine	ND	1	333	ug/Kg	11/20/02 DP
3-Nitroaniline	ND	1	1665	ug/Kg	11/20/02 DP
4,6-Dinitro-2-methylphenol	ND	1	1665	ug/Kg	11/20/02 DP
4-Bromophenyl-phenylether	ND	1	333	ug/Kg	11/20/02 DP
4-Chloro-3-methylphenol	ND	1	333	ug/Kg	11/20/02 DP
4-Chloroaniline	ND	1	333	ug/Kg	11/20/02 DP
4-Chlorophenyl-phenylether	ND	1	333	ug/Kg	11/20/02 DP
4-Methylphenol	ND	1	333	ug/Kg	11/20/02 DP
4-Nitroaniline	ND	1	1665	ug/Kg	11/20/02 DP
4-Nitrophenol	ND	1	1665	ug/Kg	11/20/02 DP
Acenaphthene	ND	1	333	ug/Kg	11/20/02 DP
Acenaphthylene	ND	1	333	ug/Kg	11/20/02 DP
Anthracene	ND	1	333	ug/Kg	11/20/02 DP
Benzidine	ND	1	333	ug/Kg	11/20/02 DP
Benzo(a)anthracene	ND	1	333	ug/Kg	11/20/02 DP
Benzo(a)pyrene	ND	1	333	ug/Kg	11/20/02 DP
Benzo(b)fluoranthene	ND	1	333	ug/Kg	11/20/02 DP
Benzo(g,h,i)perylene	ND	1	333	ug/Kg	11/20/02 DP
Benzo(k)fluoranthene	ND	1	333	ug/Kg	11/20/02 DP
Benzoic Acid	ND	1	333	ug/Kg	11/20/02 DP
Benzyl alcohol	ND	1	333	ug/Kg	11/20/02 DP
bis(2-Chloroethoxy)methane	ND	1	333	ug/Kg	11/20/02 DP
bis(2-Chloroethyl)ether	ND	1	333	ug/Kg	11/20/02 DP
bis(2-Chloroisopropyl) ether	ND	1	333	ug/Kg	11/20/02 DP
bis(2-Ethylhexyl)phthalate	ND	1	333	ug/Kg	11/20/02 DP
Butylbenzylphthalate	ND	1	333	ug/Kg	11/20/02 DP
Chrysene	ND	1	333	ug/Kg	11/20/02 DP
Di-n-butylphthalate	ND	1	333	ug/Kg	11/20/02 DP
Di-n-octylphthalate	ND	1	333	ug/Kg	11/20/02 DP
Dibenz(a,h)anthracene	ND	1	333	ug/Kg	11/20/02 DP
Dibenzofuran	ND	1	333	ug/Kg	11/20/02 DP
Diethylphthalate	ND	1	333	ug/Kg	11/20/02 DP
Dimethylphthalate	ND	1	333	ug/Kg	11/20/02 DP
Fluoranthene	ND	1	333	ug/Kg	11/20/02 DP
Fluorene	ND	1	333	ug/Kg	11/20/02 DP
Hexachlorobenzene	ND	1	333	ug/Kg	11/20/02 DP

LR = Detection limit for reporting purposes, ND = Not Detected below indicated detection limit, DF = Dilution Factor

Order #: 392622 **Client:** Foster Wheeler Environmental Corp.
Matrix: SOLID **Client Sample ID:** FT31SS21
Date Sampled: 11/14/2002
Time Sampled: 14:15
Sampled By:

Analyte	Result	DF	DLR	Units	Date/Analyst
8270C Acid/Base/Neutral Extractables					
Hexachlorobutadiene	ND	1	333	ug/Kg	11/20/02 DP
Hexachlorocyclopentadiene	ND	1	333	ug/Kg	11/20/02 DP
Hexachloroethane	ND	1	333	ug/Kg	11/20/02 DP
Indeno(1,2,3-c,d)pyrene	ND	1	333	ug/Kg	11/20/02 DP
Isophorone	ND	1	333	ug/Kg	11/20/02 DP
N-Nitroso-di-n-propylamine	ND	1	333	ug/Kg	11/20/02 DP
N-Nitrosodiphenylamine	ND	1	333	ug/Kg	11/20/02 DP
Naphthalene	ND	1	333	ug/Kg	11/20/02 DP
Nitrobenzene	ND	1	333	ug/Kg	11/20/02 DP
Pentachlorophenol	ND	1	1665	ug/Kg	11/20/02 DP
Phenanthrene	ND	1	333	ug/Kg	11/20/02 DP
Phenol	ND	1	333	ug/Kg	11/20/02 DP
Pyrene	ND	1	333	ug/Kg	11/20/02 DP
Surrogates				**Units**	**Control Limits**
2,4,6-Tribromophenol (sur)	88			%	17 - 122
2-Fluorobiphenyl (sur)	54			%	30 - 115
2-Fluorophenol (sur)	58			%	25 - 121
Nitrobenzene-d5 (sur)	47			%	23 - 120
Phenol-d5 (sur)	54			%	24 - 113
Terphenyl-d14 (sur)	85			%	18 - 137
8015M - Total Petroleum Hydrocarbons					
Gasoline	7.4	1	5	mg/Kg	11/18/02 LT
Surrogates				**Units**	**Control Limits**
a,a,a-Trifluorotoluene	96			%	55 - 156

DLR = Detection limit for reporting purposes, ND = Not Detected below indicated detection limit, DF = Dilution Factor

Order #: 392623
Matrix: SOLID
Date Sampled:
Time Sampled:
Sampled By:

Client: Foster Wheeler Environmental Corp.
Client Sample ID: Laboratory Method Blank

Analyte	Result	DF	DLR	Units	Date/Analyst	
8015 Carbon Chain I						
C06 - C10	ND	1	20	mg/Kg	11/18/02	AF
C10 - C22	ND	1	30	mg/Kg	11/18/02	AF
C22 - C32	ND	1	50	mg/Kg	11/18/02	AF
8260B Volatile Organic Compounds						
1,1,1,2-Tetrachloroethane	ND	1	5	ug/Kg	11/19/02	AM
1,1,1-Trichloroethane	ND	1	5	ug/Kg	11/19/02	AM
1,1,2,2-Tetrachloroethane	ND	1	5	ug/Kg	11/19/02	AM
1,1,2-Trichloroethane	ND	1	5	ug/Kg	11/19/02	AM
1,1,2-Trichlorotrifluoroethane	ND	1	5	ug/Kg	11/19/02	AM
1,1-Dichloroethane	ND	1	5	ug/Kg	11/19/02	AM
1,1-Dichloroethene	ND	1	5	ug/Kg	11/19/02	AM
1,1-Dichloropropene	ND	1	5	ug/Kg	11/19/02	AM
1,2,3-Trichlorobenzene	ND	1	5	ug/Kg	11/19/02	AM
1,2,3-Trichloropropane	ND	1	5	ug/Kg	11/19/02	AM
1,2,4-Trichlorobenzene	ND	1	5	ug/Kg	11/19/02	AM
1,2,4-Trimethylbenzene	ND	1	5	ug/Kg	11/19/02	AM
1,2-Dibromo-3-chloropropane	ND	1	5	ug/Kg	11/19/02	AM
1,2-Dibromoethane	ND	1	5	ug/Kg	11/19/02	AM
1,2-Dichlorobenzene	ND	1	5	ug/Kg	11/19/02	AM
1,2-Dichloroethane	ND	1	5	ug/Kg	11/19/02	AM
1,2-Dichloropropane	ND	1	5	ug/Kg	11/19/02	AM
1,3,5-Trimethylbenzene	ND	1	5	ug/Kg	11/19/02	AM
1,3-Dichlorobenzene	ND	1	5	ug/Kg	11/19/02	AM
1,3-Dichloropropane	ND	1	5	ug/Kg	11/19/02	AM
1,4-Dichlorobenzene	ND	1	5	ug/Kg	11/19/02	AM
1,4-Dioxane	ND	1	200	ug/Kg	11/19/02	AM
1-Chlorohexane	ND	1	5	ug/Kg	11/19/02	AM
2,2-Dichloropropane	ND	1	5	ug/Kg	11/19/02	AM
2-Butanone (MEK)	ND	1	100	ug/Kg	11/19/02	AM
2-Chloroethyl vinyl ether	ND	1	5	ug/Kg	11/19/02	AM
2-Chlorotoluene	ND	1	5	ug/Kg	11/19/02	AM
2-Hexanone	ND	1	5	ug/Kg	11/19/02	AM
4-Chlorotoluene	ND	1	5	ug/Kg	11/19/02	AM
4-Methyl -2- Pentanone	ND	1	5	ug/Kg	11/19/02	AM
Acetone	ND	1	5	ug/Kg	11/19/02	AM

LR = Detection limit for reporting purposes, ND = Not Detected below indicated detection limit, DF = Dilution Factor

Order #: 392623
Matrix: SOLID
Date Sampled:
Time Sampled:
Sampled By:

Client: Foster Wheeler Environmental Corp.
Client Sample ID: Laboratory Method Blank

Analyte	Result	DF	DLR	Units	Date/Analyst
8260B Volatile Organic Compounds					
Acetonitrile	ND	1	5	ug/Kg	11/19/02 AM
Acrolein	ND	1	200	ug/Kg	11/19/02 AM
Acrylonitrile	ND	1	5	ug/Kg	11/19/02 AM
Allyl chloride	ND	1	5	ug/Kg	11/19/02 AM
Benzene	ND	1	5	ug/Kg	11/19/02 AM
Benzyl chloride	ND	1	5	ug/Kg	11/19/02 AM
Bromobenzene	ND	1	5	ug/Kg	11/19/02 AM
Bromochloromethane	ND	1	5	ug/Kg	11/19/02 AM
Bromodichloromethane	ND	1	5	ug/Kg	11/19/02 AM
Bromoform	ND	1	5	ug/Kg	11/19/02 AM
Bromomethane	ND	1	5	ug/Kg	11/19/02 AM
Carbon Disulfide	ND	1	5	ug/Kg	11/19/02 AM
Carbon tetrachloride	ND	1	5	ug/Kg	11/19/02 AM
Chlorobenzene	ND	1	5	ug/Kg	11/19/02 AM
Chloroethane	ND	1	5	ug/Kg	11/19/02 AM
Chloroform	ND	1	5	ug/Kg	11/19/02 AM
Chloromethane	ND	1	5	ug/Kg	11/19/02 AM
cis-1,2-Dichloroethene	ND	1	5	ug/Kg	11/19/02 AM
cis-1,3-Dichloropropene	ND	1	5	ug/Kg	11/19/02 AM
cis-1,4-Dichloro-2-butene	ND	1	5	ug/Kg	11/19/02 AM
Dibromochloromethane	ND	1	5	ug/Kg	11/19/02 AM
Dibromomethane	ND	1	5	ug/Kg	11/19/02 AM
Dichlorodifluoromethane	ND	1	5	ug/Kg	11/19/02 AM
Ethyl benzene	ND	1	5	ug/Kg	11/19/02 AM
Ethyl methacrylate	ND	1	5	ug/Kg	11/19/02 AM
Hexachlorobutadiene	ND	1	5	ug/Kg	11/19/02 AM
Iodomethane	ND	1	5	ug/Kg	11/19/02 AM
Isopropylbenzene (Cumene)	ND	1	5	ug/Kg	11/19/02 AM
m and p-Xylene	ND	1	5	ug/Kg	11/19/02 AM
Methacrylonitrile	ND	1	5	ug/Kg	11/19/02 AM
Methyl methacrylate	ND	1	5	ug/Kg	11/19/02 AM
Methyl-tert-butylether (MTBE)	ND	1	5	ug/Kg	11/19/02 AM
Methylene chloride	ND	1	5	ug/Kg	11/19/02 AM
n-Butylbenzene	ND	1	5	ug/Kg	11/19/02 AM
n-Propylbenzene	ND	1	5	ug/Kg	11/19/02 AM
Naphthalene	ND	1	5	ug/Kg	11/19/02 AM
o-Xylene	ND	1	5	ug/Kg	11/19/02 AM
p-Isopropyltoluene	ND	1	5	ug/Kg	11/19/02 AM

DLR = Detection limit for reporting purposes, ND = Not Detected below indicated detection limit, DF = Dilution Factor

Order #: 392623 **Client:** Foster Wheeler Environmental Corp.

Matrix: SOLID **Client Sample ID:** Laboratory Method Blank

Date Sampled:

Time Sampled:

Sampled By:

Analyte	Result	DF	DLR	Units	Date/Analyst
8260B Volatile Organic Compounds					
Pentachloroethane	ND	1	5	ug/Kg	11/19/02 AM
Propionitrile	ND	1	5	ug/Kg	11/19/02 AM
sec-Butylbenzene	ND	1	5	ug/Kg	11/19/02 AM
Styrene	ND	1	5	ug/Kg	11/19/02 AM
tert-Butylbenzene	ND	1	5	ug/Kg	11/19/02 AM
Tetrachloroethene	ND	1	5	ug/Kg	11/19/02 AM
Toluene	ND	1	5	ug/Kg	11/19/02 AM
trans-1,2-Dichloroethene	ND	1	5	ug/Kg	11/19/02 AM
trans-1,3-Dichloropropene	ND	1	5	ug/Kg	11/19/02 AM
trans-1,4-Dichloro-2-butene	ND	1	5	ug/Kg	11/19/02 AM
Trichloroethene	ND	1	5	ug/Kg	11/19/02 AM
Trichlorofluoromethane	ND	1	5	ug/Kg	11/19/02 AM
Vinyl acetate	ND	1	50	ug/Kg	11/19/02 AM
Vinyl chloride	ND	1	5	ug/Kg	11/19/02 AM
Xylenes, total	ND	1	5	ug/Kg	11/19/02 AM
Surrogates				**Units**	**Control Limits**
1,2-Dichloroethane-d4 (sur)	108			%	70 - 130
Dibromofluoromethane (sur)	101			%	70 - 130
p-Bromofluorobenzene (sur)	106			%	70 - 130
Toluene-d8 (sur)	99			%	70 - 130
8270C Acid/Base/Neutral Extractables					
1,2,4-Trichlorobenzene	ND	1	333	ug/Kg	11/19/02 DP
1,2-Dichlorobenzene	ND	1	333	ug/Kg	11/19/02 DP
1,3-Dichlorobenzene	ND	1	333	ug/Kg	11/19/02 DP
1,4-Dichlorobenzene	ND	1	333	ug/Kg	11/19/02 DP
2,4,5-Trichlorophenol	ND	1	1665	ug/Kg	11/19/02 DP
2,4,6-Trichlorophenol	ND	1	1665	ug/Kg	11/19/02 DP
2,4-Dichlorophenol	ND	1	333	ug/Kg	11/19/02 DP
2,4-Dimethylphenol	ND	1	333	ug/Kg	11/19/02 DP
2,4-Dinitrophenol	ND	1	1665	ug/Kg	11/19/02 DP
2,4-Dinitrotoluene	ND	1	333	ug/Kg	11/19/02 DP
2,6-Dinitrotoluene	ND	1	333	ug/Kg	11/19/02 DP
2-Chloronaphthalene	ND	1	333	ug/Kg	11/19/02 DP
2-Chlorophenol	ND	1	333	ug/Kg	11/19/02 DP
2-Methylnaphthalene	ND	1	333	ug/Kg	11/19/02 DP
2-Methylphenol	ND	1	333	ug/Kg	11/19/02 DP

LR = Detection limit for reporting purposes, ND = Not Detected below indicated detection limit, DF = Dilution Factor

Order #: 392623
Matrix: SOLID
Date Sampled:
Time Sampled:
Sampled By:

Client: Foster Wheeler Environmental Corp.
Client Sample ID: Laboratory Method Blank

Analyte	Result	DF	DLR	Units	Date/Analyst	
8270C Acid/Base/Neutral Extractables						
2-Nitroaniline	ND	1	1665	ug/Kg	11/19/02	DP
2-Nitrophenol	ND	1	333	ug/Kg	11/19/02	DP
3,3-Dichlorobenzidine	ND	1	333	ug/Kg	11/19/02	DP
3-Nitroaniline	ND	1	1665	ug/Kg	11/19/02	DP
4,6-Dinitro-2-methylphenol	ND	1	1665	ug/Kg	11/19/02	DP
4-Bromophenyl-phenylether	ND	1	333	ug/Kg	11/19/02	DP
4-Chloro-3-methylphenol	ND	1	333	ug/Kg	11/19/02	DP
4-Chloroaniline	ND	1	333	ug/Kg	11/19/02	DP
4-Chlorophenyl-phenylether	ND	1	333	ug/Kg	11/19/02	DP
4-Methylphenol	ND	1	333	ug/Kg	11/19/02	DP
4-Nitroaniline	ND	1	1665	ug/Kg	11/19/02	DP
4-Nitrophenol	ND	1	1665	ug/Kg	11/19/02	DP
Acenaphthene	ND	1	333	ug/Kg	11/19/02	DP
Acenaphthylene	ND	1	333	ug/Kg	11/19/02	DP
Anthracene	ND	1	333	ug/Kg	11/19/02	DP
Benzidine	ND	1	333	ug/Kg	11/19/02	DP
Benzo(a)anthracene	ND	1	333	ug/Kg	11/19/02	DP
Benzo(a)pyrene	ND	1	333	ug/Kg	11/19/02	DP
Benzo(b)fluoranthene	ND	1	333	ug/Kg	11/19/02	DP
Benzo(g,h,i)perylene	ND	1	333	ug/Kg	11/19/02	DP
Benzo(k)fluoranthene	ND	1	333	ug/Kg	11/19/02	DP
Benzoic Acid	ND	1	333	ug/Kg	11/19/02	DP
Benzyl alcohol	ND	1	333	ug/Kg	11/19/02	DP
bis(2-Chloroethoxy)methane	ND	1	333	ug/Kg	11/19/02	DP
bis(2-Chloroethyl)ether	ND	1	333	ug/Kg	11/19/02	DP
bis(2-Chloroisopropyl) ether	ND	1	333	ug/Kg	11/19/02	DP
bis(2-Ethylhexyl)phthalate	ND	1	333	ug/Kg	11/19/02	DP
Butylbenzylphthalate	ND	1	333	ug/Kg	11/19/02	DP
Chrysene	ND	1	333	ug/Kg	11/19/02	DP
Di-n-butylphthalate	ND	1	333	ug/Kg	11/19/02	DP
Di-n-octylphthalate	ND	1	333	ug/Kg	11/19/02	DP
Dibenz(a,h)anthracene	ND	1	333	ug/Kg	11/19/02	DP
Dibenzofuran	ND	1	333	ug/Kg	11/19/02	DP
Diethylphthalate	ND	1	333	ug/Kg	11/19/02	DP
Dimethylphthalate	ND	1	333	ug/Kg	11/19/02	DP
Fluoranthene	ND	1	333	ug/Kg	11/19/02	DP
Fluorene	ND	1	333	ug/Kg	11/19/02	DP
Hexachlorobenzene	ND	1	333	ug/Kg	11/19/02	DP

DLR = Detection limit for reporting purposes, ND = Not Detected below indicated detection limit, DF = Dilution Factor

Order #: 392623 **Client:** Foster Wheeler Environmental Corp.

Matrix: SOLID **Client Sample ID:** Laboratory Method Blank

Date Sampled:

Time Sampled:

Sampled By:

Analyte	Result	DF	DLR	Units	Date/Analyst
8270C Acid/Base/Neutral Extractables					
Hexachlorobutadiene	ND	1	333	ug/Kg	11/19/02 DP
Hexachlorocyclopentadiene	ND	1	333	ug/Kg	11/19/02 DP
Hexachloroethane	ND	1	333	ug/Kg	11/19/02 DP
Indeno(1,2,3-c,d)pyrene	ND	1	333	ug/Kg	11/19/02 DP
Isophorone	ND	1	333	ug/Kg	11/19/02 DP
N-Nitroso-di-n-propylamine	ND	1	333	ug/Kg	11/19/02 DP
N-Nitrosodiphenylamine	ND	1	333	ug/Kg	11/19/02 DP
Naphthalene	ND	1	333	ug/Kg	11/19/02 DP
Nitrobenzene	ND	1	333	ug/Kg	11/19/02 DP
Pentachlorophenol	ND	1	1665	ug/Kg	11/19/02 DP
Phenanthrene	ND	1	333	ug/Kg	11/19/02 DP
Phenol	ND	1	333	ug/Kg	11/19/02 DP
Pyrene	ND	1	333	ug/Kg	11/19/02 DP
Surrogates				**Units**	**Control Limits**
2,4,6-Tribromophenol (sur)	77			%	17 - 122
2-Fluorobiphenyl (sur)	60			%	30 - 115
2-Fluorophenol (sur)	50			%	25 - 121
Nitrobenzene-d5 (sur)	54			%	23 - 120
Phenol-d5 (sur)	47			%	24 - 113
Terphenyl-d14 (sur)	88			%	18 - 137
8015M - Total Petroleum Hydrocarbons					
Gasoline	ND	1	5	mg/Kg	11/18/02 LT
Surrogates				**Units**	**Control Limits**
a,a,a-Trifluorotoluene	85			%	55 - 156

DLR = Detection limit for reporting purposes, ND = Not Detected below indicated detection limit, DF = Dilution Factor

ASSOCIATED LABORATORIES
LCS REPORT FORM

QC Sample: LCS

Matrix: SOLID

Prep. Date: 11/18/02

Analysis Date 11/18/02-11/19/02

ID#'s in Batch: LR 102367

LAB CONTROLLED SPIKE / LAB CONTROLLED DUPLICATE RESULT

Reporting Units = ug/Kg

Test	Method	Method Blank	Spike Added	LCS Spike	LCSD Spk. Dup	%Rec LCS	%Rec LCSD	RPD
TPH	8015M-G	ND	5	4.39	5.37	88	107	20

ND = Not Detected
LCS Result = Lab Control Sample Result
%REC-LCS & LCSD = Percent Recovery of LCS Spike & LCS Spike Duplicate
RPD = Relative Percent Difference of LCS Spike and LCS Spike Duplicate

%REC LIMITS = 70 - 130
RPD LIMITS = 30

SURROGATE RECOVERY

Sample No.	AAA-TFT
QC Limit	55-156
Method Blank	85
LCS	128
LCSD	142

AAA-TFT = a,a,a-Trifluorotoluene

ASSOCIATED LABORATORIES
LCS REPORT FORM

QC Sample: LCS

Matrix: SOLID

Prep. Date: 11/18/02

Analysis Date 11/18/02

ID#'s in Batch: LR 102367, 102288

LAB CONTROLLED SPIKE / LAB CONTROLLED DUPLICATE RESULT

Reporting Units = ug/Kg

Test	Method	Method Blank	Spike Added	LCS Spike	LCSD Spk. Dup	%Rec LCS	%Rec LCSD	RPD
DIESEL	8015D	ND	500	523	506	105	101	3

ND = Not Detected
LCS Result = Lab Control Sample Result
%REC-LCS & LCSD = Percent Recovery of LCS Spike & LCS Spike Duplicate
RPD = Relative Percent Difference of LCS Spike and LCS Spike Duplicate

%REC LIMITS = 70 - 130
RPD LIMITS = 30

SURROGATE RECOVERY

Sample No.	O-Terphenyl
QC Limit	55-156
Method Blank	60
LCS	145
LCSD	140

ASSOCIATED LABORATORIES

LCS REPORT FORM - METHOD 8260 / 624 / 524.2

QC Sample: LCS/LCSD - Soil Samples

Analysis Date: 11/19/02 6:23 AM

Applies to: LR 102367

Reporting Units = ug/Kg

Lab Controlled Spike / Lab Controlled Spike Duplicate

Test	Sample Result	Spike Added	LCS Spike	LCS Spk. Dup	%Rec LCS	%Rec LCS D	RPD	QC Limits RPD	QC Limits %REC
1,1-Dichloroethene	ND	50	63.52	71.29	127	143	12	22	59-172
MTBE	ND	50	49.08	49.85	98	100	2	24	62-137
Benzene	ND	50	52.65	53.10	105	106	1	24	62-137
Trichloroethene	ND	50	55.01	56.53	110	113	3	21	66-142
Toluene	ND	50	52.46	51.42	105	103	2	21	59-139
Chlorobenzene	ND	50	50.37	50.34	101	101	0	21	60-133

QC Sample: LCS # 4 12:04 AM
Analysis Date: 11/19/02

LCS RECOVERY / METHOD BLANK

Test	Sample Result	Spike Added	LCS Spike	%Rec LCS	QC Limits %REC
1,1-Dichloroethene	ND	50	54.16	108	59-172
MTBE	ND	50	45.33	91	62-137
Benzene	ND	50	47.22	94	62-137
Trichloroethene	ND	50	50.58	101	66-142
Toluene	ND	50	51.19	102	59-139
Chlorobenzene	ND	50	47.22	94	60-133

Method Blank = All ND

SURROGATE (QC Limits : 70-130)

Compound	LCS 2	MB 2	LCS	LCSD
1,2-Dichloroethane-d4	95	108	102	96
Dibromofluoromethane	111	101	112	109
Toluene-d8	99	99	100	103
p-Bromofluorobenzene	96	106	100	101

ASSOCIATED LABORATORIES
QA REPORT FORM

Method : EPA 8270 / 625

QC Sample: 102367-619

Matrix: SOLID

Date Analyzed : 11/20/02

Date Extracted : 11/19/02

Applies to: LR 102367

REPORTING UNITS = ug/Kg

MATRIX SPIKE / MATRIX SPIKE DUPLICATE RESULT

Test	Sample Result	Spike Added	Matrix Spike	Matrix Spike Dup.	%Rec MS	%Rec MSD	RPD	QC Limits RPD	QC Limits %REC
Phenol	0.1	50	35	30	70	60	15	35	26-125
2-Chorophenol	ND	50	35	32	70	64	9	50	25-125
1,4-Dichlorobenzene	ND	50	35	34	70	68	3	27	28-104
n-Nitroso-di-propylamine	0.9	50	59	57	116	112	3	38	41-126
1,2,4-Trichlorobenzene	0.3	50	39	37	77	73	5	23	38-107
4-Chloro-3-methylphenol	0.3	50	35	31	69	61	12	33	26-103
Acenaphthene	0.6	50	50	44	99	87	13	19	31-137
[illegible]trophenol	0.3	50	54	53	107	105	2	50	11-114
[illegible]-Dinitrotoluene*	0.7	50	52	50	103	99	4	47	28-89
Pentachlorophenol	0.2	50	40	39	80	78	3	47	17-109
Pyrene*	0.1	50	81	77	162	154	5	36	35-142

***Outside QC limits, due to matrix interference**

LCS RECOVERY / METHOD BLANK

Test	Spike Added	LCS Result	LCS % Rec	QC Limits %REC
Phenol	50	27	54	26-125
2-Chlorophenol	50	26	52	25-125
1,4-Dichlorobenzene	50	27	54	28-104
n-Nitroso-di-n-propylamine	50	54	108	41-126
1,2,4-Trichlorobenzene	50	32	64	38-107
4-Chloro-3-methylphenol	50	34	68	26-103
Acenaphthene	50	32	64	31-137
4-Nitophenol	50	34	68	11-114
2,4-Dinitrotoluene	50	42	84	28-89
Pentachlorophenol	50	36	72	17-109
[illegible]ene	50	45	90	35-142

Method Blank = All ND

Cooler Receipt Form

Client: Foster Wheeler Project: FT-31
Date Cooler Received: 11-16-02 Date Cooler Opened: 11-16-02

Was cooler scanned for presence of radioactivity? (Yes) / No
a: Was radioactivity results above 25cpm? Yes / (No)

If cooler had custody seal(s), were they signed and intact? NA / (Yes) / No

Was a shipper's packing slip attached to the cooler? (Yes) / No

Cooler was packed with: Ice X Ice Packs ___ Bubble Wrap X Styrofoam ___
Paper ___ None ___ Other ___

Temperature of cooler: 0.2°C
*Cooler needs to be received @ 4°C with an acceptable range of 2°-6°C

Were all samples sealed in plastic bags? (Yes) / No

Did all samples arrive intact? If no, see below (Yes) / No

Were all samples labeled correctly? (ID, Dates, Times) If no, see below (Yes) / No

Can the tests required be run with provided containers? If no, see below (Yes) / No

Was sufficient volume of sample sent in all containers? (Yes) / No

Were any VOA vials received with headspace? (NA) / Yes / No

Were correct preservatives used? (NA) / Yes / No
*If no, see pH Log for a list of samples and container pH.

Any other important information: ___

Signed: [signature] Date: 11-16-02

ASSOCIATED LABORATORIES

806 N. Batavia • Orange, CA 92868
(714) 771-6900 • Fax: (714) 538-1209

102367

CHAIN OF CUSTODY RECORD

Date 15 NOV 02 Page 1 of 1

CLIENT FOSTER WHEELER
ADDRESS 1641 VANdergrift Rd.
Bldg 1266 Holloman AFB NM 88330
PROJECT NAME FT-31

PROJECT MANAGER JAMES MORNING
PHONE NUMBER (505) 679-2100
SAMPLERS: (Signature) Raf Jones

Samples Intact Yes ✓ No ____
County Seals Intact Yes ____ No ____
Sample Ambient ____ Cooled ✓ Frozen ____
Same Day ____ 24 Hr. ____
Regular ✓ 48 Hr. ____

SAMPLE NUMBER	LOCATION DESCRIPTION	DATE	TIME	SAMPLE TYPE WATER	SAMPLE TYPE AIR	SAMPLE TYPE SOLID	NO OF CNTNRS	SUSP. CONTAM.	TESTS REQUIRED
FT315517	FT-31	14 NOV 02	1315			✓	2		SEE ATTACHMENT
FT315518	FT-31	14 NOV 02	1330			✓	2		
FT315519	FT-31	14 NOV 02	1345			✓	2		
FT315520	FT-31	14 NOV 02	1400			✓	2		
FT315521	FT-31	14 NOV 02	1415			✓	2		

Relinquished by: (Signature)	Received by: (Signature)	Date/Time
1500hrs Raf Jones 15 NOV 02	Fedex	
Relinquished by: (Signature) Fed-ex	Received by Laboratory for analysis: (Signature) Kenneth Key	Date/Time 11-16-02 11:50

Special Instructions: PLEASE FAX RESULTS TO (505) 679-2148
FED EX SHIPPER # 835776727 72

I hereby authorize the performance of the above indicated work.
Raf Jones

DISTRIBUTION: White with report. Yellow to AL, Pink to Courier

Attachment B

EXCAVATION samples

Analytical Method	Parameter
SW-846 Method 5035/8260B	VOCs
SW-846 Method 8270C	SVOCs
EPA Modified Method 8015	TPH (DRO, GRO, ORO)

ASSOCIATED LABORATORIES

NARRATIVE

Date: December 5, 2002

Narrative for Lab Request LR: 102367

Client Project Identification:
Project: FT-31
This narrative includes all samples as shown on the attached Lab Request final report.

Analyses Requested:

- EPA 8015M – Total Petroleum Hydrocarbons.
- EPA 8015 – Carbon Chain I.
- EPA 8260B – Volatile Organic Compounds.
- EPA 8270C – Acid & Base/Neutral Extractables.

Data Validation:

Holding Times
All EPA designated holding times were met.

Calibration
Initial calibration criteria were met for all analytes. Initial and Continuing Calibration Check samples were run at the required frequency. All results were within required limits.

Quality Control Samples
Following is a summary of the QC data, along with an explanation of any samples that were outside QC limits and corrective actions that were taken:

- **EPA 8270C:** The MS/MSD was outside control limits for 2,4-Dinitrotoluene and Pyrene. Additionally, Terphenyl-d14 surrogate was outside limits in sample #618, and 2,4,6-Tribromophenol surrogate was outside limits in samples #619-620. This was to matrix interference. Corrective action: No corrective action needed. The LCS and Method Blanks were within limits, as were the bulk of surrogate recoveries and MS/MSD. Furthermore, the surrogate recovery for the LCS and Method Blanks conformed.

- **EPA 8015 Carbon Chain I, 8015M (TPH) & 8260:** All QC data was within control limits.

Other Anomalies or Comments
The reporting limit (DLR) is adjusted if dilution of the sample is necessary.

SDG 102531

ASSOCIATED LABORATORIES
806 North Batavia - Orange, California 92868 - 714/771-6900 *FAX 714/538-1209*

CLIENT Foster Wheeler Environmental Corp. (7935)
ATTN: James Morning
P.O. Box 540
HAFB, NM 88330

LAB REQUEST 102531
REPORTED 12/02/2002
RECEIVED 11/21/2002

PROJECT FT-31

SUBMITTER Client

COMMENTS

This laboratory request covers the following listed samples which were analyzed for the parameters indicated on the attached Analytical Result Report. All analyses were conducted using the appropriate methods as indicated on the report. This cover letter is an integral part of the final report.

Order No.	Client Sample Identification
393575	FT31SS22D
393576	FT31SS22
393577	Laboratory Method Blank

Thank you for the opportunity to be of service to your company. Please feel free to call if there are any questions regarding this report or if we can be of further service.

ASSOCIATED LABORATORIES by,

Edward J. Behare, Ph.D.
Vice President

NOTE: Unless notified in writing , all samples will be discarded by appropriate disposal protocol 30 days from date reported.

The reports of the Associated Laboratories are confidential property of our clients and may not be reproduced or used for publication in part or in full without our written permission. This is for the mutual protection of the public, our clients, and ourselves.

TESTING & CONSULTING
Chemical
Microbiological
Environmental

Order #: 393575
Matrix: SOLID
Date Sampled: 11/16/2002
Time Sampled: 08:40
Sampled By:

Client: Foster Wheeler Environmental Corp.
Client Sample ID: FT31SS22D

Analyte	Result	DF	DLR	Units	Date/Analyst	
8015 Carbon Chain I						
C06 - C10	ND	1	20	mg/Kg	11/22/02	AF
C10 - C22	ND	1	30	mg/Kg	11/22/02	AF
C22 - C32	ND	1	50	mg/Kg	11/22/02	AF
8260B Volatile Organic Compounds						
1,1,1,2-Tetrachloroethane	ND	100	500.0	ug/Kg	11/21/02	AM
1,1,1-Trichloroethane	ND	100	500.0	ug/Kg	11/21/02	AM
1,1,2,2-Tetrachloroethane	ND	100	500.0	ug/Kg	11/21/02	AM
1,1,2-Trichloroethane	ND	100	500.0	ug/Kg	11/21/02	AM
1,1,2-Trichlorotrifluoroethane	ND	100	500.0	ug/Kg	11/21/02	AM
1,1-Dichloroethane	ND	100	500.0	ug/Kg	11/21/02	AM
1,1-Dichloroethene	ND	100	500.0	ug/Kg	11/21/02	AM
1,1-Dichloropropene	ND	100	500.0	ug/Kg	11/21/02	AM
1,2,3-Trichlorobenzene	ND	100	500.0	ug/Kg	11/21/02	AM
1,2,3-Trichloropropane	ND	100	500.0	ug/Kg	11/21/02	AM
1,2,4-Trichlorobenzene	ND	100	500.0	ug/Kg	11/21/02	AM
1,2,4-Trimethylbenzene	ND	100	500.0	ug/Kg	11/21/02	AM
1,2-Dibromo-3-chloropropane	ND	100	500.0	ug/Kg	11/21/02	AM
1,2-Dibromoethane	ND	100	500.0	ug/Kg	11/21/02	AM
1,2-Dichlorobenzene	ND	100	500.0	ug/Kg	11/21/02	AM
1,2-Dichloroethane	ND	100	500.0	ug/Kg	11/21/02	AM
1,2-Dichloropropane	ND	100	500.0	ug/Kg	11/21/02	AM
1,3,5-Trimethylbenzene	ND	100	500.0	ug/Kg	11/21/02	AM
1,3-Dichlorobenzene	ND	100	500.0	ug/Kg	11/21/02	AM
1,3-Dichloropropane	ND	100	500.0	ug/Kg	11/21/02	AM
1,4-Dichlorobenzene	ND	100	500.0	ug/Kg	11/21/02	AM
1,4-Dioxane	ND	100	20000.0	ug/Kg	11/21/02	AM
1-Chlorohexane	ND	100	500.0	ug/Kg	11/21/02	AM
2,2-Dichloropropane	ND	100	500.0	ug/Kg	11/21/02	AM
2-Butanone (MEK)	ND	100	10000.0	ug/Kg	11/21/02	AM
2-Chloroethyl vinyl ether	ND	100	500.0	ug/Kg	11/21/02	AM
2-Chlorotoluene	ND	100	500.0	ug/Kg	11/21/02	AM
2-Hexanone	ND	100	500.0	ug/Kg	11/21/02	AM
4-Chlorotoluene	ND	100	500.0	ug/Kg	11/21/02	AM
4-Methyl -2- Pentanone	ND	100	500.0	ug/Kg	11/21/02	AM
Acetone	ND	100	500.0	ug/Kg	11/21/02	AM

DLR = Detection limit for reporting purposes, ND = Not Detected below indicated detection limit, DF = Dilution Factor

Order #: 393575
Matrix: SOLID
Date Sampled: 11/16/2002
Time Sampled: 08:40
Sampled By:

Client: Foster Wheeler Environmental Corp.
Client Sample ID: FT31SS22D

Analyte	Result	DF	DLR	Units	Date/Analyst
8260B Volatile Organic Compounds					
Acetonitrile	ND	100	500.0	ug/Kg	11/21/02 AM
Acrolein	ND	100	20000.0	ug/Kg	11/21/02 AM
Acrylonitrile	ND	100	500.0	ug/Kg	11/21/02 AM
Allyl chloride	ND	100	500.0	ug/Kg	11/21/02 AM
Benzene	ND	100	500.0	ug/Kg	11/21/02 AM
Benzyl chloride	ND	100	500.0	ug/Kg	11/21/02 AM
Bromobenzene	ND	100	500.0	ug/Kg	11/21/02 AM
Bromochloromethane	ND	100	500.0	ug/Kg	11/21/02 AM
Bromodichloromethane	ND	100	500.0	ug/Kg	11/21/02 AM
Bromoform	ND	100	500.0	ug/Kg	11/21/02 AM
Bromomethane	ND	100	500.0	ug/Kg	11/21/02 AM
Carbon Disulfide	ND	100	500.0	ug/Kg	11/21/02 AM
Carbon tetrachloride	ND	100	500.0	ug/Kg	11/21/02 AM
Chlorobenzene	ND	100	500.0	ug/Kg	11/21/02 AM
Chloroethane	ND	100	500.0	ug/Kg	11/21/02 AM
Chloroform	ND	100	500.0	ug/Kg	11/21/02 AM
Chloromethane	ND	100	500.0	ug/Kg	11/21/02 AM
cis-1,2-Dichloroethene	ND	100	500.0	ug/Kg	11/21/02 AM
cis-1,3-Dichloropropene	ND	100	500.0	ug/Kg	11/21/02 AM
cis-1,4-Dichloro-2-butene	ND	100	500.0	ug/Kg	11/21/02 AM
Dibromochloromethane	ND	100	500.0	ug/Kg	11/21/02 AM
Dibromomethane	ND	100	500.0	ug/Kg	11/21/02 AM
Dichlorodifluoromethane	ND	100	500.0	ug/Kg	11/21/02 AM
Ethyl benzene	ND	100	500.0	ug/Kg	11/21/02 AM
Ethyl methacrylate	ND	100	500.0	ug/Kg	11/21/02 AM
Hexachlorobutadiene	ND	100	500.0	ug/Kg	11/21/02 AM
Iodomethane	ND	100	500.0	ug/Kg	11/21/02 AM
Isopropylbenzene (Cumene)	ND	100	500.0	ug/Kg	11/21/02 AM
m and p-Xylene	ND	100	500.0	ug/Kg	11/21/02 AM
Methacrylonitrile	ND	100	500.0	ug/Kg	11/21/02 AM
Methyl methacrylate	ND	100	500.0	ug/Kg	11/21/02 AM
Methyl-tert-butylether (MTBE)	ND	100	500.0	ug/Kg	11/21/02 AM
Methylene chloride	ND	100	500.0	ug/Kg	11/21/02 AM
n-Butylbenzene	ND	100	500.0	ug/Kg	11/21/02 AM
n-Propylbenzene	ND	100	500.0	ug/Kg	11/21/02 AM
Naphthalene	ND	100	500.0	ug/Kg	11/21/02 AM
o-Xylene	ND	100	500.0	ug/Kg	11/21/02 AM
p-Isopropyltoluene	ND	100	500.0	ug/Kg	11/21/02 AM

DLR = Detection limit for reporting purposes, ND = Not Detected below indicated detection limit, DF = Dilution Factor

Order #: 393575 **Client:** Foster Wheeler Environmental Corp.
Matrix: SOLID **Client Sample ID:** FT31SS22D
Date Sampled: 11/16/2002
Time Sampled: 08:40
Sampled By:

Analyte	Result	DF	DLR	Units	Date/Analyst
8260B Volatile Organic Compounds					
Pentachloroethane	ND	100	500.0	ug/Kg	11/21/02 AM
Propionitrile	ND	100	500.0	ug/Kg	11/21/02 AM
sec-Butylbenzene	ND	100	500.0	ug/Kg	11/21/02 AM
Styrene	ND	100	500.0	ug/Kg	11/21/02 AM
tert-Butylbenzene	ND	100	500.0	ug/Kg	11/21/02 AM
Tetrachloroethene	ND	100	500.0	ug/Kg	11/21/02 AM
Toluene	ND	100	500.0	ug/Kg	11/21/02 AM
trans-1,2-Dichloroethene	ND	100	500.0	ug/Kg	11/21/02 AM
trans-1,3-Dichloropropene	ND	100	500.0	ug/Kg	11/21/02 AM
trans-1,4-Dichloro-2-butene	ND	100	500.0	ug/Kg	11/21/02 AM
Trichloroethene	ND	100	500.0	ug/Kg	11/21/02 AM
Trichlorofluoromethane	ND	100	500.0	ug/Kg	11/21/02 AM
Vinyl acetate	ND	100	5000.0	ug/Kg	11/21/02 AM
Vinyl chloride	ND	100	500.0	ug/Kg	11/21/02 AM
Xylenes, total	ND	100	500.0	ug/Kg	11/21/02 AM
Surrogates				**Units**	**Control Limits**
1,2-Dichloroethane-d4 (sur)	118			%	70 - 130
Dibromofluoromethane (sur)	106			%	70 - 130
p-Bromofluorobenzene (sur)	105			%	70 - 130
Toluene-d8 (sur)	99			%	70 - 130
8270C Acid/Base/Neutral Extractables					
1,2,4-Trichlorobenzene	ND	1	333	ug/Kg	11/29/02 DP
1,2-Dichlorobenzene	ND	1	333	ug/Kg	11/29/02 DP
1,3-Dichlorobenzene	ND	1	333	ug/Kg	11/29/02 DP
1,4-Dichlorobenzene	ND	1	333	ug/Kg	11/29/02 DP
2,4,5-Trichlorophenol	ND	1	1665	ug/Kg	11/29/02 DP
2,4,6-Trichlorophenol	ND	1	1665	ug/Kg	11/29/02 DP
2,4-Dichlorophenol	ND	1	333	ug/Kg	11/29/02 DP
2,4-Dimethylphenol	ND	1	333	ug/Kg	11/29/02 DP
2,4-Dinitrophenol	ND	1	1665	ug/Kg	11/29/02 DP
2,4-Dinitrotoluene	ND	1	333	ug/Kg	11/29/02 DP
2,6-Dinitrotoluene	ND	1	333	ug/Kg	11/29/02 DP
2-Chloronaphthalene	ND	1	333	ug/Kg	11/29/02 DP
2-Chlorophenol	ND	1	333	ug/Kg	11/29/02 DP
2-Methylnaphthalene	ND	1	333	ug/Kg	11/29/02 DP
2-Methylphenol	ND	1	333	ug/Kg	11/29/02 DP

DLR = Detection limit for reporting purposes, ND = Not Detected below indicated detection limit, DF = Dilution Factor

Order #: 393575
Matrix: SOLID
Date Sampled: 11/16/2002
Time Sampled: 08:40
Sampled By:

Client: Foster Wheeler Environmental Corp.
Client Sample ID: FT31SS22D

Analyte	Result	DF	DLR	Units	Date/Analyst	
8270C Acid/Base/Neutral Extractables						
2-Nitroaniline	ND	1	1665	ug/Kg	11/29/02	DP
2-Nitrophenol	ND	1	333	ug/Kg	11/29/02	DP
3,3-Dichlorobenzidine	ND	1	333	ug/Kg	11/29/02	DP
3-Nitroaniline	ND	1	1665	ug/Kg	11/29/02	DP
4,6-Dinitro-2-methylphenol	ND	1	1665	ug/Kg	11/29/02	DP
4-Bromophenyl-phenylether	ND	1	333	ug/Kg	11/29/02	DP
4-Chloro-3-methylphenol	ND	1	333	ug/Kg	11/29/02	DP
4-Chloroaniline	ND	1	333	ug/Kg	11/29/02	DP
4-Chlorophenyl-phenylether	ND	1	333	ug/Kg	11/29/02	DP
4-Methylphenol	ND	1	333	ug/Kg	11/29/02	DP
4-Nitroaniline	ND	1	1665	ug/Kg	11/29/02	DP
4-Nitrophenol	ND	1	1665	ug/Kg	11/29/02	DP
Acenaphthene	ND	1	333	ug/Kg	11/29/02	DP
Acenaphthylene	ND	1	333	ug/Kg	11/29/02	DP
Anthracene	ND	1	333	ug/Kg	11/29/02	DP
Benzidine	ND	1	333	ug/Kg	11/29/02	DP
Benzo(a)anthracene	ND	1	333	ug/Kg	11/29/02	DP
Benzo(a)pyrene	ND	1	333	ug/Kg	11/29/02	DP
Benzo(b)fluoranthene	ND	1	333	ug/Kg	11/29/02	DP
Benzo(g,h,i)perylene	ND	1	333	ug/Kg	11/29/02	DP
Benzo(k)fluoranthene	ND	1	333	ug/Kg	11/29/02	DP
Benzoic Acid	ND	1	333	ug/Kg	11/29/02	DP
Benzyl alcohol	ND	1	333	ug/Kg	11/29/02	DP
bis(2-Chloroethoxy)methane	ND	1	333	ug/Kg	11/29/02	DP
bis(2-Chloroethyl)ether	ND	1	333	ug/Kg	11/29/02	DP
bis(2-Chloroisopropyl) ether	ND	1	333	ug/Kg	11/29/02	DP
bis(2-Ethylhexyl)phthalate	ND	1	333	ug/Kg	11/29/02	DP
Butylbenzylphthalate	ND	1	333	ug/Kg	11/29/02	DP
Chrysene	ND	1	333	ug/Kg	11/29/02	DP
Di-n-butylphthalate	ND	1	333	ug/Kg	11/29/02	DP
Di-n-octylphthalate	ND	1	333	ug/Kg	11/29/02	DP
Dibenz(a,h)anthracene	ND	1	333	ug/Kg	11/29/02	DP
Dibenzofuran	ND	1	333	ug/Kg	11/29/02	DP
Diethylphthalate	ND	1	333	ug/Kg	11/29/02	DP
Dimethylphthalate	ND	1	333	ug/Kg	11/29/02	DP
Fluoranthene	ND	1	333	ug/Kg	11/29/02	DP
Fluorene	ND	1	333	ug/Kg	11/29/02	DP
Hexachlorobenzene	ND	1	333	ug/Kg	11/29/02	DP

LR = Detection limit for reporting purposes, ND = Not Detected below indicated detection limit, DF = Dilution Factor

Order #: 393575
Matrix: SOLID
Date Sampled: 11/16/2002
Time Sampled: 08:40
Sampled By:

Client: Foster Wheeler Environmental Corp.
Client Sample ID: FT31SS22D

Analyte	Result	DF	DLR	Units	Date/Analyst
8270C Acid/Base/Neutral Extractables					
Hexachlorobutadiene	ND	1	333	ug/Kg	11/29/02 DP
Hexachlorocyclopentadiene	ND	1	333	ug/Kg	11/29/02 DP
Hexachloroethane	ND	1	333	ug/Kg	11/29/02 DP
Indeno(1,2,3-c,d)pyrene	ND	1	333	ug/Kg	11/29/02 DP
Isophorone	ND	1	333	ug/Kg	11/29/02 DP
N-Nitroso-di-n-propylamine	ND	1	333	ug/Kg	11/29/02 DP
N-Nitrosodiphenylamine	ND	1	333	ug/Kg	11/29/02 DP
Naphthalene	ND	1	333	ug/Kg	11/29/02 DP
Nitrobenzene	ND	1	333	ug/Kg	11/29/02 DP
Pentachlorophenol	ND	1	1665	ug/Kg	11/29/02 DP
Phenanthrene	ND	1	333	ug/Kg	11/29/02 DP
Phenol	ND	1	333	ug/Kg	11/29/02 DP
Pyrene	ND	1	333	ug/Kg	11/29/02 DP
Surrogates				**Units**	**Control Limits**
2,4,6-Tribromophenol (sur)	60			%	17 - 122
2-Fluorobiphenyl (sur)	50			%	30 - 115
2-Fluorophenol (sur)	44			%	25 - 121
Nitrobenzene-d5 (sur)	43			%	23 - 120
Phenol-d5 (sur)	40			%	24 - 113
Terphenyl-d14 (sur)	85			%	18 - 137
8015M - Total Petroleum Hydrocarbons					
Gasoline	ND	1	5	mg/Kg	11/21/02 LT
Surrogates				**Units**	**Control Limits**
a,a,a-Trifluorotoluene	96			%	55 - 156

DLR = Detection limit for reporting purposes, ND = Not Detected below indicated detection limit, DF = Dilution Factor

Order #: 393576
Matrix: SOLID
Date Sampled: 11/16/2002
Time Sampled: 08:30
Sampled By:

Client: Foster Wheeler Environmental Corp.
Client Sample ID: FT31SS22

Analyte	Result	DF	DLR	Units	Date/Analyst	
8015 Carbon Chain I						
C06 - C10	ND	1	20	mg/Kg	11/22/02	AF
C10 - C22	ND	1	30	mg/Kg	11/22/02	AF
C22 - C32	ND	1	50	mg/Kg	11/22/02	AF
8260B Volatile Organic Compounds						
1,1,1,2-Tetrachloroethane	ND	100	500.0	ug/Kg	11/21/02	AM
1,1,1-Trichloroethane	ND	100	500.0	ug/Kg	11/21/02	AM
1,1,2,2-Tetrachloroethane	ND	100	500.0	ug/Kg	11/21/02	AM
1,1,2-Trichloroethane	ND	100	500.0	ug/Kg	11/21/02	AM
1,1,2-Trichlorotrifluoroethane	ND	100	500.0	ug/Kg	11/21/02	AM
1,1-Dichloroethane	ND	100	500.0	ug/Kg	11/21/02	AM
1,1-Dichloroethene	ND	100	500.0	ug/Kg	11/21/02	AM
1,1-Dichloropropene	ND	100	500.0	ug/Kg	11/21/02	AM
1,2,3-Trichlorobenzene	ND	100	500.0	ug/Kg	11/21/02	AM
1,2,3-Trichloropropane	ND	100	500.0	ug/Kg	11/21/02	AM
1,2,4-Trichlorobenzene	ND	100	500.0	ug/Kg	11/21/02	AM
1,2,4-Trimethylbenzene	ND	100	500.0	ug/Kg	11/21/02	AM
1,2-Dibromo-3-chloropropane	ND	100	500.0	ug/Kg	11/21/02	AM
1,2-Dibromoethane	ND	100	500.0	ug/Kg	11/21/02	AM
1,2-Dichlorobenzene	ND	100	500.0	ug/Kg	11/21/02	AM
1,2-Dichloroethane	ND	100	500.0	ug/Kg	11/21/02	AM
1,2-Dichloropropane	ND	100	500.0	ug/Kg	11/21/02	AM
1,3,5-Trimethylbenzene	ND	100	500.0	ug/Kg	11/21/02	AM
1,3-Dichlorobenzene	ND	100	500.0	ug/Kg	11/21/02	AM
1,3-Dichloropropane	ND	100	500.0	ug/Kg	11/21/02	AM
1,4-Dichlorobenzene	ND	100	500.0	ug/Kg	11/21/02	AM
1,4-Dioxane	ND	100	20000.0	ug/Kg	11/21/02	AM
1-Chlorohexane	ND	100	500.0	ug/Kg	11/21/02	AM
2,2-Dichloropropane	ND	100	500.0	ug/Kg	11/21/02	AM
2-Butanone (MEK)	ND	100	10000.0	ug/Kg	11/21/02	AM
2-Chloroethyl vinyl ether	ND	100	500.0	ug/Kg	11/21/02	AM
2-Chlorotoluene	ND	100	500.0	ug/Kg	11/21/02	AM
2-Hexanone	ND	100	500.0	ug/Kg	11/21/02	AM
4-Chlorotoluene	ND	100	500.0	ug/Kg	11/21/02	AM
4-Methyl -2- Pentanone	ND	100	500.0	ug/Kg	11/21/02	AM
Acetone	ND	100	500.0	ug/Kg	11/21/02	AM

LR = Detection limit for reporting purposes, ND = Not Detected below indicated detection limit, DF = Dilution Factor

Order #: 393576
Matrix: SOLID
Date Sampled: 11/16/2002
Time Sampled: 08:30
Sampled By:

Client: Foster Wheeler Environmental Corp.
Client Sample ID: FT31SS22

Analyte	Result	DF	DLR	Units	Date/Analyst	
8260B Volatile Organic Compounds						
Acetonitrile	ND	100	500.0	ug/Kg	11/21/02	AM
Acrolein	ND	100	20000.0	ug/Kg	11/21/02	AM
Acrylonitrile	ND	100	500.0	ug/Kg	11/21/02	AM
Allyl chloride	ND	100	500.0	ug/Kg	11/21/02	AM
Benzene	ND	100	500.0	ug/Kg	11/21/02	AM
Benzyl chloride	ND	100	500.0	ug/Kg	11/21/02	AM
Bromobenzene	ND	100	500.0	ug/Kg	11/21/02	AM
Bromochloromethane	ND	100	500.0	ug/Kg	11/21/02	AM
Bromodichloromethane	ND	100	500.0	ug/Kg	11/21/02	AM
Bromoform	ND	100	500.0	ug/Kg	11/21/02	AM
Bromomethane	ND	100	500.0	ug/Kg	11/21/02	AM
Carbon Disulfide	ND	100	500.0	ug/Kg	11/21/02	AM
Carbon tetrachloride	ND	100	500.0	ug/Kg	11/21/02	AM
Chlorobenzene	ND	100	500.0	ug/Kg	11/21/02	AM
Chloroethane	ND	100	500.0	ug/Kg	11/21/02	AM
Chloroform	ND	100	500.0	ug/Kg	11/21/02	AM
Chloromethane	ND	100	500.0	ug/Kg	11/21/02	AM
cis-1,2-Dichloroethene	ND	100	500.0	ug/Kg	11/21/02	AM
cis-1,3-Dichloropropene	ND	100	500.0	ug/Kg	11/21/02	AM
cis-1,4-Dichloro-2-butene	ND	100	500.0	ug/Kg	11/21/02	AM
Dibromochloromethane	ND	100	500.0	ug/Kg	11/21/02	AM
Dibromomethane	ND	100	500.0	ug/Kg	11/21/02	AM
Dichlorodifluoromethane	ND	100	500.0	ug/Kg	11/21/02	AM
Ethyl benzene	ND	100	500.0	ug/Kg	11/21/02	AM
Ethyl methacrylate	ND	100	500.0	ug/Kg	11/21/02	AM
Hexachlorobutadiene	ND	100	500.0	ug/Kg	11/21/02	AM
Iodomethane	ND	100	500.0	ug/Kg	11/21/02	AM
Isopropylbenzene (Cumene)	ND	100	500.0	ug/Kg	11/21/02	AM
m and p-Xylene	ND	100	500.0	ug/Kg	11/21/02	AM
Methacrylonitrile	ND	100	500.0	ug/Kg	11/21/02	AM
Methyl methacrylate	ND	100	500.0	ug/Kg	11/21/02	AM
Methyl-tert-butylether (MTBE)	ND	100	500.0	ug/Kg	11/21/02	AM
Methylene chloride	ND	100	500.0	ug/Kg	11/21/02	AM
n-Butylbenzene	ND	100	500.0	ug/Kg	11/21/02	AM
n-Propylbenzene	ND	100	500.0	ug/Kg	11/21/02	AM
Naphthalene	ND	100	500.0	ug/Kg	11/21/02	AM
o-Xylene	ND	100	500.0	ug/Kg	11/21/02	AM
p-Isopropyltoluene	ND	100	500.0	ug/Kg	11/21/02	AM

DLR = Detection limit for reporting purposes, ND = Not Detected below indicated detection limit, DF = Dilution Factor

Order #: 393576 **Client:** Foster Wheeler Environmental Corp.
Matrix: SOLID **Client Sample ID:** FT31SS22
Date Sampled: 11/16/2002
Time Sampled: 08:30
Sampled By:

Analyte	Result	DF	DLR	Units	Date/Analyst
8260B Volatile Organic Compounds					
Pentachloroethane	ND	100	500.0	ug/Kg	11/21/02 AM
Propionitrile	ND	100	500.0	ug/Kg	11/21/02 AM
sec-Butylbenzene	ND	100	500.0	ug/Kg	11/21/02 AM
Styrene	ND	100	500.0	ug/Kg	11/21/02 AM
tert-Butylbenzene	ND	100	500.0	ug/Kg	11/21/02 AM
Tetrachloroethene	ND	100	500.0	ug/Kg	11/21/02 AM
Toluene	ND	100	500.0	ug/Kg	11/21/02 AM
trans-1,2-Dichloroethene	ND	100	500.0	ug/Kg	11/21/02 AM
trans-1,3-Dichloropropene	ND	100	500.0	ug/Kg	11/21/02 AM
trans-1,4-Dichloro-2-butene	ND	100	500.0	ug/Kg	11/21/02 AM
Trichloroethene	ND	100	500.0	ug/Kg	11/21/02 AM
Trichlorofluoromethane	ND	100	500.0	ug/Kg	11/21/02 AM
Vinyl acetate	ND	100	5000.0	ug/Kg	11/21/02 AM
Vinyl chloride	ND	100	500.0	ug/Kg	11/21/02 AM
Xylenes, total	ND	100	500.0	ug/Kg	11/21/02 AM
Surrogates				**Units**	**Control Limits**
1,2-Dichloroethane-d4 (sur)	116			%	70 - 130
Dibromofluoromethane (sur)	103			%	70 - 130
p-Bromofluorobenzene (sur)	106			%	70 - 130
Toluene-d8 (sur)	101			%	70 - 130
8270C Acid/Base/Neutral Extractables					
1,2,4-Trichlorobenzene	ND	1	333	ug/Kg	11/29/02 DP
1,2-Dichlorobenzene	ND	1	333	ug/Kg	11/29/02 DP
1,3-Dichlorobenzene	ND	1	333	ug/Kg	11/29/02 DP
1,4-Dichlorobenzene	ND	1	333	ug/Kg	11/29/02 DP
2,4,5-Trichlorophenol	ND	1	1665	ug/Kg	11/29/02 DP
2,4,6-Trichlorophenol	ND	1	1665	ug/Kg	11/29/02 DP
2,4-Dichlorophenol	ND	1	333	ug/Kg	11/29/02 DP
2,4-Dimethylphenol	ND	1	333	ug/Kg	11/29/02 DP
2,4-Dinitrophenol	ND	1	1665	ug/Kg	11/29/02 DP
2,4-Dinitrotoluene	ND	1	333	ug/Kg	11/29/02 DP
2,6-Dinitrotoluene	ND	1	333	ug/Kg	11/29/02 DP
2-Chloronaphthalene	ND	1	333	ug/Kg	11/29/02 DP
2-Chlorophenol	ND	1	333	ug/Kg	11/29/02 DP
2-Methylnaphthalene	ND	1	333	ug/Kg	11/29/02 DP
2-Methylphenol	ND	1	333	ug/Kg	11/29/02 DP

LR = Detection limit for reporting purposes, ND = Not Detected below indicated detection limit, DF = Dilution Factor

Order #: 393576
Matrix: SOLID
Date Sampled: 11/16/2002
Time Sampled: 08:30
Sampled By:

Client: Foster Wheeler Environmental Corp.
Client Sample ID: FT31SS22

Analyte	Result	DF	DLR	Units	Date/Analyst
8270C Acid/Base/Neutral Extractables					
2-Nitroaniline	ND	1	1665	ug/Kg	11/29/02 DP
2-Nitrophenol	ND	1	333	ug/Kg	11/29/02 DP
3,3-Dichlorobenzidine	ND	1	333	ug/Kg	11/29/02 DP
3-Nitroaniline	ND	1	1665	ug/Kg	11/29/02 DP
4,6-Dinitro-2-methylphenol	ND	1	1665	ug/Kg	11/29/02 DP
4-Bromophenyl-phenylether	ND	1	333	ug/Kg	11/29/02 DP
4-Chloro-3-methylphenol	ND	1	333	ug/Kg	11/29/02 DP
4-Chloroaniline	ND	1	333	ug/Kg	11/29/02 DP
4-Chlorophenyl-phenylether	ND	1	333	ug/Kg	11/29/02 DP
4-Methylphenol	ND	1	333	ug/Kg	11/29/02 DP
4-Nitroaniline	ND	1	1665	ug/Kg	11/29/02 DP
4-Nitrophenol	ND	1	1665	ug/Kg	11/29/02 DP
Acenaphthene	ND	1	333	ug/Kg	11/29/02 DP
Acenaphthylene	ND	1	333	ug/Kg	11/29/02 DP
Anthracene	ND	1	333	ug/Kg	11/29/02 DP
Benzidine	ND	1	333	ug/Kg	11/29/02 DP
Benzo(a)anthracene	ND	1	333	ug/Kg	11/29/02 DP
Benzo(a)pyrene	ND	1	333	ug/Kg	11/29/02 DP
Benzo(b)fluoranthene	ND	1	333	ug/Kg	11/29/02 DP
Benzo(g,h,i)perylene	ND	1	333	ug/Kg	11/29/02 DP
Benzo(k)fluoranthene	ND	1	333	ug/Kg	11/29/02 DP
Benzoic Acid	ND	1	333	ug/Kg	11/29/02 DP
Benzyl alcohol	ND	1	333	ug/Kg	11/29/02 DP
bis(2-Chloroethoxy)methane	ND	1	333	ug/Kg	11/29/02 DP
bis(2-Chloroethyl)ether	ND	1	333	ug/Kg	11/29/02 DP
bis(2-Chloroisopropyl) ether	ND	1	333	ug/Kg	11/29/02 DP
bis(2-Ethylhexyl)phthalate	ND	1	333	ug/Kg	11/29/02 DP
Butylbenzylphthalate	ND	1	333	ug/Kg	11/29/02 DP
Chrysene	ND	1	333	ug/Kg	11/29/02 DP
Di-n-butylphthalate	ND	1	333	ug/Kg	11/29/02 DP
Di-n-octylphthalate	ND	1	333	ug/Kg	11/29/02 DP
Dibenz(a,h)anthracene	ND	1	333	ug/Kg	11/29/02 DP
Dibenzofuran	ND	1	333	ug/Kg	11/29/02 DP
Diethylphthalate	ND	1	333	ug/Kg	11/29/02 DP
Dimethylphthalate	ND	1	333	ug/Kg	11/29/02 DP
Fluoranthene	ND	1	333	ug/Kg	11/29/02 DP
Fluorene	ND	1	333	ug/Kg	11/29/02 DP
Hexachlorobenzene	ND	1	333	ug/Kg	11/29/02 DP

DLR = Detection limit for reporting purposes, ND = Not Detected below indicated detection limit, DF = Dilution Factor

Order #: 393576 **Client:** Foster Wheeler Environmental Corp.

Matrix: SOLID **Client Sample ID:** FT31SS22

Date Sampled: 11/16/2002

Time Sampled: 08:30

Sampled By:

Analyte	Result	DF	DLR	Units	Date/Analyst
8270C Acid/Base/Neutral Extractables					
Hexachlorobutadiene	ND	1	333	ug/Kg	11/29/02 DP
Hexachlorocyclopentadiene	ND	1	333	ug/Kg	11/29/02 DP
Hexachloroethane	ND	1	333	ug/Kg	11/29/02 DP
Indeno(1,2,3-c,d)pyrene	ND	1	333	ug/Kg	11/29/02 DP
Isophorone	ND	1	333	ug/Kg	11/29/02 DP
N-Nitroso-di-n-propylamine	ND	1	333	ug/Kg	11/29/02 DP
N-Nitrosodiphenylamine	ND	1	333	ug/Kg	11/29/02 DP
Naphthalene	ND	1	333	ug/Kg	11/29/02 DP
Nitrobenzene	ND	1	333	ug/Kg	11/29/02 DP
Pentachlorophenol	ND	1	1665	ug/Kg	11/29/02 DP
Phenanthrene	ND	1	333	ug/Kg	11/29/02 DP
Phenol	ND	1	333	ug/Kg	11/29/02 DP
Pyrene	ND	1	333	ug/Kg	11/29/02 DP
Surrogates				**Units**	**Control Limits**
2,4,6-Tribromophenol (sur)	73			%	17 - 122
2-Fluorobiphenyl (sur)	53			%	30 - 115
2-Fluorophenol (sur)	38			%	25 - 121
Nitrobenzene-d5 (sur)	45			%	23 - 120
Phenol-d5 (sur)	43			%	24 - 113
Terphenyl-d14 (sur)	90			%	18 - 137
8015M - Total Petroleum Hydrocarbons					
Gasoline	ND	1	5	mg/Kg	11/21/02 LT
Surrogates				**Units**	**Control Limits**
a,a,a-Trifluorotoluene	95			%	55 - 156

LR = Detection limit for reporting purposes, ND = Not Detected below indicated detection limit, DF = Dilution Factor

Order #: 393577 **Client:** Foster Wheeler Environmental Corp.

Matrix: SOLID **Client Sample ID:** Laboratory Method Blank

Date Sampled:

Time Sampled:

Sampled By:

Analyte	Result	DF	DLR	Units	Date/Analyst	
8015 Carbon Chain I						
C06 - C10	ND	1	20	mg/Kg	11/22/02	AF
C10 - C22	ND	1	30	mg/Kg	11/22/02	AF
C22 - C32	ND	1	50	mg/Kg	11/22/02	AF
8260B Volatile Organic Compounds						
1,1,1,2-Tetrachloroethane	ND	1	5	ug/Kg	11/21/02	AM
1,1,1-Trichloroethane	ND	1	5	ug/Kg	11/21/02	AM
1,1,2,2-Tetrachloroethane	ND	1	5	ug/Kg	11/21/02	AM
1,1,2-Trichloroethane	ND	1	5	ug/Kg	11/21/02	AM
1,1,2-Trichlorotrifluoroethane	ND	1	5	ug/Kg	11/21/02	AM
1,1-Dichloroethane	ND	1	5	ug/Kg	11/21/02	AM
1,1-Dichloroethene	ND	1	5	ug/Kg	11/21/02	AM
1,1-Dichloropropene	ND	1	5	ug/Kg	11/21/02	AM
1,2,3-Trichlorobenzene	ND	1	5	ug/Kg	11/21/02	AM
1,2,3-Trichloropropane	ND	1	5	ug/Kg	11/21/02	AM
1,2,4-Trichlorobenzene	ND	1	5	ug/Kg	11/21/02	AM
1,2,4-Trimethylbenzene	ND	1	5	ug/Kg	11/21/02	AM
1,2-Dibromo-3-chloropropane	ND	1	5	ug/Kg	11/21/02	AM
1,2-Dibromoethane	ND	1	5	ug/Kg	11/21/02	AM
1,2-Dichlorobenzene	ND	1	5	ug/Kg	11/21/02	AM
1,2-Dichloroethane	ND	1	5	ug/Kg	11/21/02	AM
1,2-Dichloropropane	ND	1	5	ug/Kg	11/21/02	AM
1,3,5-Trimethylbenzene	ND	1	5	ug/Kg	11/21/02	AM
1,3-Dichlorobenzene	ND	1	5	ug/Kg	11/21/02	AM
1,3-Dichloropropane	ND	1	5	ug/Kg	11/21/02	AM
1,4-Dichlorobenzene	ND	1	5	ug/Kg	11/21/02	AM
1,4-Dioxane	ND	1	200	ug/Kg	11/21/02	AM
1-Chlorohexane	ND	1	5	ug/Kg	11/21/02	AM
2,2-Dichloropropane	ND	1	5	ug/Kg	11/21/02	AM
2-Butanone (MEK)	ND	1	100	ug/Kg	11/21/02	AM
2-Chloroethyl vinyl ether	ND	1	5	ug/Kg	11/21/02	AM
2-Chlorotoluene	ND	1	5	ug/Kg	11/21/02	AM
2-Hexanone	ND	1	5	ug/Kg	11/21/02	AM
4-Chlorotoluene	ND	1	5	ug/Kg	11/21/02	AM
4-Methyl -2- Pentanone	ND	1	5	ug/Kg	11/21/02	AM
Acetone	ND	1	5	ug/Kg	11/21/02	AM

DLR = Detection limit for reporting purposes, ND = Not Detected below indicated detection limit, DF = Dilution Factor

Order #: 393577 **Client:** Foster Wheeler Environmental Corp.

Matrix: SOLID **Client Sample ID:** Laboratory Method Blank

Date Sampled:

Time Sampled:

Sampled By:

Analyte	Result	DF	DLR	Units	Date/Analyst
8260B Volatile Organic Compounds					
Acetonitrile	ND	1	5	ug/Kg	11/21/02 AM
Acrolein	ND	1	200	ug/Kg	11/21/02 AM
Acrylonitrile	ND	1	5	ug/Kg	11/21/02 AM
Allyl chloride	ND	1	5	ug/Kg	11/21/02 AM
Benzene	ND	1	5	ug/Kg	11/21/02 AM
Benzyl chloride	ND	1	5	ug/Kg	11/21/02 AM
Bromobenzene	ND	1	5	ug/Kg	11/21/02 AM
Bromochloromethane	ND	1	5	ug/Kg	11/21/02 AM
Bromodichloromethane	ND	1	5	ug/Kg	11/21/02 AM
Bromoform	ND	1	5	ug/Kg	11/21/02 AM
Bromomethane	ND	1	5	ug/Kg	11/21/02 AM
Carbon Disulfide	ND	1	5	ug/Kg	11/21/02 AM
Carbon tetrachloride	ND	1	5	ug/Kg	11/21/02 AM
Chlorobenzene	ND	1	5	ug/Kg	11/21/02 AM
Chloroethane	ND	1	5	ug/Kg	11/21/02 AM
Chloroform	ND	1	5	ug/Kg	11/21/02 AM
Chloromethane	ND	1	5	ug/Kg	11/21/02 AM
cis-1,2-Dichloroethene	ND	1	5	ug/Kg	11/21/02 AM
cis-1,3-Dichloropropene	ND	1	5	ug/Kg	11/21/02 AM
cis-1,4-Dichloro-2-butene	ND	1	5	ug/Kg	11/21/02 AM
Dibromochloromethane	ND	1	5	ug/Kg	11/21/02 AM
Dibromomethane	ND	1	5	ug/Kg	11/21/02 AM
Dichlorodifluoromethane	ND	1	5	ug/Kg	11/21/02 AM
Ethyl benzene	ND	1	5	ug/Kg	11/21/02 AM
Ethyl methacrylate	ND	1	5	ug/Kg	11/21/02 AM
Hexachlorobutadiene	ND	1	5	ug/Kg	11/21/02 AM
Iodomethane	ND	1	5	ug/Kg	11/21/02 AM
Isopropylbenzene (Cumene)	ND	1	5	ug/Kg	11/21/02 AM
m and p-Xylene	ND	1	5	ug/Kg	11/21/02 AM
Methacrylonitrile	ND	1	5	ug/Kg	11/21/02 AM
Methyl methacrylate	ND	1	5	ug/Kg	11/21/02 AM
Methyl-tert-butylether (MTBE)	ND	1	5	ug/Kg	11/21/02 AM
Methylene chloride	ND	1	5	ug/Kg	11/21/02 AM
n-Butylbenzene	ND	1	5	ug/Kg	11/21/02 AM
n-Propylbenzene	ND	1	5	ug/Kg	11/21/02 AM
Naphthalene	ND	1	5	ug/Kg	11/21/02 AM
o-Xylene	ND	1	5	ug/Kg	11/21/02 AM
p-Isopropyltoluene	ND	1	5	ug/Kg	11/21/02 AM

LR = Detection limit for reporting purposes, ND = Not Detected below indicated detection limit, DF = Dilution Factor

Order #: 393577 **Client:** Foster Wheeler Environmental Corp.

Matrix: SOLID **Client Sample ID:** Laboratory Method Blank

Date Sampled:

Time Sampled:

Sampled By:

Analyte	Result	DF	DLR	Units	Date/Analyst
8260B Volatile Organic Compounds					
Pentachloroethane	ND	1	5	ug/Kg	11/21/02 AM
Propionitrile	ND	1	5	ug/Kg	11/21/02 AM
sec-Butylbenzene	ND	1	5	ug/Kg	11/21/02 AM
Styrene	ND	1	5	ug/Kg	11/21/02 AM
tert-Butylbenzene	ND	1	5	ug/Kg	11/21/02 AM
Tetrachloroethene	ND	1	5	ug/Kg	11/21/02 AM
Toluene	ND	1	5	ug/Kg	11/21/02 AM
trans-1,2-Dichloroethene	ND	1	5	ug/Kg	11/21/02 AM
trans-1,3-Dichloropropene	ND	1	5	ug/Kg	11/21/02 AM
trans-1,4-Dichloro-2-butene	ND	1	5	ug/Kg	11/21/02 AM
Trichloroethene	ND	1	5	ug/Kg	11/21/02 AM
Trichlorofluoromethane	ND	1	5	ug/Kg	11/21/02 AM
Vinyl acetate	ND	1	50	ug/Kg	11/21/02 AM
Vinyl chloride	ND	1	5	ug/Kg	11/21/02 AM
Xylenes, total	ND	1	5	ug/Kg	11/21/02 AM
Surrogates				**Units**	**Control Limits**
1,2-Dichloroethane-d4 (sur)	113			%	70 - 130
Dibromofluoromethane (sur)	104			%	70 - 130
p-Bromofluorobenzene (sur)	113			%	70 - 130
Toluene-d8 (sur)	110			%	70 - 130
8270C Acid/Base/Neutral Extractables					
1,2,4-Trichlorobenzene	ND	1	333	ug/Kg	11/29/02 DP
1,2-Dichlorobenzene	ND	1	333	ug/Kg	11/29/02 DP
1,3-Dichlorobenzene	ND	1	333	ug/Kg	11/29/02 DP
1,4-Dichlorobenzene	ND	1	333	ug/Kg	11/29/02 DP
2,4,5-Trichlorophenol	ND	1	1665	ug/Kg	11/29/02 DP
2,4,6-Trichlorophenol	ND	1	1665	ug/Kg	11/29/02 DP
2,4-Dichlorophenol	ND	1	333	ug/Kg	11/29/02 DP
2,4-Dimethylphenol	ND	1	333	ug/Kg	11/29/02 DP
2,4-Dinitrophenol	ND	1	1665	ug/Kg	11/29/02 DP
2,4-Dinitrotoluene	ND	1	333	ug/Kg	11/29/02 DP
2,6-Dinitrotoluene	ND	1	333	ug/Kg	11/29/02 DP
2-Chloronaphthalene	ND	1	333	ug/Kg	11/29/02 DP
2-Chlorophenol	ND	1	333	ug/Kg	11/29/02 DP
2-Methylnaphthalene	ND	1	333	ug/Kg	11/29/02 DP
2-Methylphenol	ND	1	333	ug/Kg	11/29/02 DP

DLR = Detection limit for reporting purposes, ND = Not Detected below indicated detection limit, DF = Dilution Factor

Order #: 393577 **Client:** Foster Wheeler Environmental Corp.

Matrix: SOLID **Client Sample ID:** Laboratory Method Blank

e Sampled:

ıe Sampled:

Sampled By:

Analyte	Result	DF	DLR	Units	Date/Analyst
8270C Acid/Base/Neutral Extractables					
2-Nitroaniline	ND	1	1665	ug/Kg	11/29/02 DP
2-Nitrophenol	ND	1	333	ug/Kg	11/29/02 DP
3,3-Dichlorobenzidine	ND	1	333	ug/Kg	11/29/02 DP
3-Nitroaniline	ND	1	1665	ug/Kg	11/29/02 DP
4,6-Dinitro-2-methylphenol	ND	1	1665	ug/Kg	11/29/02 DP
4-Bromophenyl-phenylether	ND	1	333	ug/Kg	11/29/02 DP
4-Chloro-3-methylphenol	ND	1	333	ug/Kg	11/29/02 DP
4-Chloroaniline	ND	1	333	ug/Kg	11/29/02 DP
4-Chlorophenyl-phenylether	ND	1	333	ug/Kg	11/29/02 DP
4-Methylphenol	ND	1	333	ug/Kg	11/29/02 DP
4-Nitroaniline	ND	1	1665	ug/Kg	11/29/02 DP
4-Nitrophenol	ND	1	1665	ug/Kg	11/29/02 DP
Acenaphthene	ND	1	333	ug/Kg	11/29/02 DP
Acenaphthylene	ND	1	333	ug/Kg	11/29/02 DP
Anthracene	ND	1	333	ug/Kg	11/29/02 DP
Benzidine	ND	1	333	ug/Kg	11/29/02 DP
Benzo(a)anthracene	ND	1	333	ug/Kg	11/29/02 DP
Benzo(a)pyrene	ND	1	333	ug/Kg	11/29/02 DP
Benzo(b)fluoranthene	ND	1	333	ug/Kg	11/29/02 DP
Benzo(g,h,i)perylene	ND	1	333	ug/Kg	11/29/02 DP
Benzo(k)fluoranthene	ND	1	333	ug/Kg	11/29/02 DP
Benzoic Acid	ND	1	333	ug/Kg	11/29/02 DP
Benzyl alcohol	ND	1	333	ug/Kg	11/29/02 DP
bis(2-Chloroethoxy)methane	ND	1	333	ug/Kg	11/29/02 DP
bis(2-Chloroethyl)ether	ND	1	333	ug/Kg	11/29/02 DP
bis(2-Chloroisopropyl) ether	ND	1	333	ug/Kg	11/29/02 DP
bis(2-Ethylhexyl)phthalate	ND	1	333	ug/Kg	11/29/02 DP
Butylbenzylphthalate	ND	1	333	ug/Kg	11/29/02 DP
Chrysene	ND	1	333	ug/Kg	11/29/02 DP
Di-n-butylphthalate	ND	1	333	ug/Kg	11/29/02 DP
Di-n-octylphthalate	ND	1	333	ug/Kg	11/29/02 DP
Dibenz(a,h)anthracene	ND	1	333	ug/Kg	11/29/02 DP
Dibenzofuran	ND	1	333	ug/Kg	11/29/02 DP
Diethylphthalate	ND	1	333	ug/Kg	11/29/02 DP
Dimethylphthalate	ND	1	333	ug/Kg	11/29/02 DP
Fluoranthene	ND	1	333	ug/Kg	11/29/02 DP
Fluorene	ND	1	333	ug/Kg	11/29/02 DP
Hexachlorobenzene	ND	1	333	ug/Kg	11/29/02 DP

)LR = Detection limit for reporting purposes, ND = Not Detected below indicated detection limit, DF = Dilution Factor

Order #: 393577
Matrix: SOLID
Date Sampled:
Time Sampled:
Sampled By:

Client: Foster Wheeler Environmental Corp.
Client Sample ID: Laboratory Method Blank

Analyte	Result	DF	DLR	Units	Date/Analyst
8270C Acid/Base/Neutral Extractables					
Hexachlorobutadiene	ND	1	333	ug/Kg	11/29/02 DP
Hexachlorocyclopentadiene	ND	1	333	ug/Kg	11/29/02 DP
Hexachloroethane	ND	1	333	ug/Kg	11/29/02 DP
Indeno(1,2,3-c,d)pyrene	ND	1	333	ug/Kg	11/29/02 DP
Isophorone	ND	1	333	ug/Kg	11/29/02 DP
N-Nitroso-di-n-propylamine	ND	1	333	ug/Kg	11/29/02 DP
N-Nitrosodiphenylamine	ND	1	333	ug/Kg	11/29/02 DP
Naphthalene	ND	1	333	ug/Kg	11/29/02 DP
Nitrobenzene	ND	1	333	ug/Kg	11/29/02 DP
Pentachlorophenol	ND	1	1665	ug/Kg	11/29/02 DP
Phenanthrene	ND	1	333	ug/Kg	11/29/02 DP
Phenol	ND	1	333	ug/Kg	11/29/02 DP
Pyrene	ND	1	333	ug/Kg	11/29/02 DP
Surrogates				**Units**	**Control Limits**
2,4,6-Tribromophenol (sur)	51			%	17 - 122
2-Fluorobiphenyl (sur)	49			%	30 - 115
2-Fluorophenol (sur)	34			%	25 - 121
Nitrobenzene-d5 (sur)	41			%	23 - 120
Phenol-d5 (sur)	41			%	24 - 113
Terphenyl-d14 (sur)	74			%	18 - 137

8015M - Total Petroleum Hydrocarbons					
Gasoline	ND	1	5	mg/Kg	11/21/02 LT
Surrogates				**Units**	**Control Limits**
a,a,a-Trifluorotoluene	84			%	55 - 156

DLR = Detection limit for reporting purposes, ND = Not Detected below indicated detection limit, DF = Dilution Factor

ASSOCIATED LABORATORIES
QA REPORT FORM

QC Sample: LCS/LCSD

Matrix: SOLID

Prep. Date: 11/21/02

Analysis Date: 11/22/02

ID#'s in Batch: LR 102531, 102526

Reporting Units = ug/Kg

PREPARATION BLANK / LAB CONTROL SAMPLE RESULTS

			PREP BLK					
			Value	Result	True	%Rec	L.Limit	H.Limit
Test	**Method**	LCS	ND	486	500	97	80%	120%
DIESEL	8015D	LCSD	ND	478	500	96	80%	120%

LCS Result = Lab Control Sample Result
True = True Value of LCS
L.Limit / H.Limit = LCS Control Limits

SURROGATE RECOVERY

Sample No.	O-Terphenyl
QC Limit	55-156
Method Blank	57
LCS	90
LCSD	80

ASSOCIATED LABORATORIES
QA REPORT FORM

QC Sample: LCS/LCSD

Matrix: SOLID

Prep. Date: 11/20/02

Analysis Date: 11/20/02-11/21/02

ID#'s in Batch: LR 102450, 102531, 102526

Reporting Units = ug/Kg

PREPARATION BLANK / LAB CONTROL SAMPLE RESULTS

			PREP BLK					
			Value	Result	True	%Rec	L.Limit	H.Limit
Test	Method	LCS	ND	5.68	5	114	80%	120%
TPH	8015M-G	LCSD	ND	5.77	5	115	80%	120%

LCS Result = Lab Control Sample Result
True = True Value of LCS
L.Limit / H.Limit = LCS Control Limits

SURROGATE RECOVERY

Sample No.	AAA-TFT
QC Limit	55-156
Method Blank	84
LCS	124
LCSD	110

*** Outside QC Limits**

ASSOCIATED LABORATORIES
QA REPORT FORM

od : EPA 8270 / 625

QC Sample: 102531-576

Matrix: SOLID

Date Analyzed : 11/29/02

Date Extracted : 11/27/02

Applies to: LR 102640, 102531

REPORTING UNITS = ug/Kg

MATRIX SPIKE / MATRIX SPIKE DUPLICATE RESULT

Test	Sample Result	Spike Added	Matrix Spike	Matrix Spike Dup.	%Rec MS	%Rec MSD	RPD	QC Limits RPD	QC Limits %REC
Phenol	0.1	50	22	22	44	44	0	35	26-125
2-Chorophenol	ND	50	23	22	46	44	4	50	25-125
1,4-Dichlorobenzene	ND	50	27	25	54	50	8	27	28-104
n-Nitroso-di-propylamine	0.5	50	31	29	61	57	7	38	41-126
1,2,4-Trichlorobenzene	0.1	50	35	29	70	58	19	23	38-107
4-Chloro-3-methylphenol	0.2	50	25	24	50	48	4	33	26-103
Acenaphthene	0.2	50	33	32	66	64	3	19	31-137
ophenol	0.4	50	27	31	53	61	14	50	11-114
2,4-Dinitrotoluene	0.2	50	38	39	76	78	3	47	28-89
Pentachlorophenol	0.3	50	12	11	23	21	9	47	17-109
Pyrene	ND	50	48	49	96	98	2	36	35-142

LCS RECOVERY / METHOD BLANK

Test	Spike Added	LCS Result	LCS % Rec	QC Limits %REC
Phenol	50	23	46	26-125
2-Chlorophenol	50	25	50	25-125
1,4-Dichlorobenzene	50	26	52	28-104
n-Nitroso-di-n-propylamine	50	303	606	41-126
1,2,4-Trichlorobenzene	50	32	64	38-107
4-Chloro-3-methylphenol	50	31	62	26-103
Acenaphthene	50	34	68	31-137
4-Nitophenol	50	21	42	11-114
2,4-Dinitrotoluene	50	35	70	28-89
Pentachlorophenol	50	18	36	17-109
ene	50	44	88	35-142

Method Blank = All ND

ASSOCIATED LABORATORIES

LCS REPORT FORM - METHOD 8260 / 624 / 524.2

QC Sample: LCS/LCSD - Soil Samples

Analysis Date: 11/22/02 4:09 PM

Applies to: LR 102531, 102529

Reporting Units = ug/Kg

Lab Controlled Spike / Lab Controlled Spike Duplicate

Test	Sample Result	Spike Added	LCS Spike	LCS Spk. Dup	%Rec LCS	%Rec LCS D	RPD	QC Limits RPD	QC Limits %REC
1,1-Dichloroethene	ND	50	53.91	58.58	108	117	8	22	59-172
MTBE	ND	50	46.28	50.22	93	100	8	24	62-137
Benzene	ND	50	47.23	53.58	94	107	13	24	62-137
Trichloroethene	ND	50	51.02	54.90	102	110	7	21	66-142
Toluene	ND	50	52.97	54.13	106	108	2	21	59-139
Chlorobenzene	ND	50	47.64	52.65	95	105	10	21	60-133

QC Sample: LCS # 1 2:51 PM
Analysis Date: 11/21/02

LCS RECOVERY / METHOD BLANK

Test	Sample Result	Spike Added	LCS Spike	%Rec LCS	QC Limits %REC
1,1-Dichloroethene	ND	50	68.40	137	59-172
MTBE	ND	50	45.34	91	62-137
Benzene	ND	50	50.42	101	62-137
Trichloroethene	ND	50	55.57	111	66-142
Toluene	ND	50	57.78	116	59-139
Chlorobenzene	ND	50	53.18	106	60-133

Method Blank = All ND

SURROGATE (QC Limits : 70-130)

Compound	LCS 1	MB	LCS	LCSD
1,2-Dichloroethane-d4	98	113	99	105
Dibromofluoromethane	107	104	106	110
Toluene-d8	106	110	105	101
p-Bromofluorobenzene	107	113	107	101

Attachment B

EXCAVATION samples

Analytical Method	Parameter
SW-846 Method 5035/8260B	VOCs
SW-846 Method 8270C	SVOCs
EPA Modified Method 8015	TPH (DRO, GRO, ORO)

Cooler Receipt Form

Client: Foster wheeler Project: FT31

Date Cooler Received: 11/4 Date Cooler Opened: 11/4

Was cooler scanned for presence of radioactivity? (Yes) / No

a: Was radioactivity results above 25cpm? Yes / (No)

If cooler had custody seal(s), were they signed and intact? NA / (Yes) / No

Was a shipper's packing slip attached to the cooler? (Yes) / No

Cooler was packed with: Ice ✓ Ice Packs____ Bubble Wrap____ Styrofoam____
Paper____ None____ Other_____

Temperature of cooler: 0.8°C

*Cooler needs to be received @ 4°C with an acceptable range of 2°-6°C

Were all samples sealed in plastic bags? (Yes) / No

Did all samples arrive intact? If no, see below (Yes) / No

Were all samples labeled correctly? (ID, Dates, Times) If no, see below (Yes) / No

Can the tests required be run with provided containers? If no, see below (Yes) / No

Was sufficient volume of sample sent in all containers? (Yes) / No

Were any VOA vials received with headspace? (NA) / Yes / No

Were correct preservatives used? (NA) / Yes / No

*If no, see pH Log for a list of samples and container pH.

Any other important information: _____

_____

_____

Signed: _____ Date: 11/4

ASSOCIATED LABORATORIES

806 N. Batavia • Orange, CA 92868
(714) 771-6900 • Fax: (714) 538-1209

10253i

CHAIN OF CUSTODY RECORD

Date 20 NOV 02 Page 1 of 1

CLIENT FOSTER WHEELER ENV
ADDRESS 1641 VANDERGRIFT RD BLDG 1266
HOLLOMAN A.F.B. NM 88330

PROJECT NAME FT-31

PROJECT MANAGER JAMES MORNING
PHONE NUMBER (505) 679-2011
SAMPLERS: (Signature) Rafe Jones

Samples Intact Yes ____ No ____
County Seals Intact Yes ____ No ____
Sample Ambient ___ Cooled ___ Frozen ___
Same Day ____ 24 Hr. ✓
Regular ____ 48 Hr. ____
NOTICE HOLDING TIME

SAMPLE NUMBER	LOCATION DESCRIPTION	DATE	TIME	SAMPLE TYPE: WATER	SAMPLE TYPE: AIR	SAMPLE TYPE: SOLID	NO OF CNTNRS	SUSP. CONTAM.	TESTS REQUIRED
FT315522D	FT-31	11/16/02	0840			✓	3		SEE ATTACHED
FT315522	FT-31	11/16/02	0830			✓	3		

Relinquished by: (Signature) Rafe Jones 20 NOV 02 1600 hrs
Received by: (Signature)
Date/Time 11/21 9:45

Relinquished by: (Signature)
Received by Laboratory for analysis: (Signature)
Date/Time

Special Instructions: PLEASE FAX RESULTS TO (505) 679-2148
FEDEX SHIPPER # 835776726937

I hereby authorize the performance of the above indicated work.
Rafe Jones

DISTRIBUTION: White with report. Yellow to AL, Pink to Courier

ASSOCIATED LABORATORIES

NARRATIVE

Date: December 9, 2002

Narrative for Lab Request LR: 102531

Client Project Identification:
Project: FT-31
This narrative includes all samples as shown on the attached Lab Request final report.

Analyses Requested:

- EPA 8015M – Total Petroleum Hydrocarbons.
- EPA 8015 – Carbon Chain I.
- EPA 8260B – Volatile Organic Compounds.
- EPA 8270C – Acid & Base/Neutral Extractables.

Data Validation:

Holding Times
All EPA designated holding times were met.

Calibration
All QC data, including MS/MSD, LCS, Method Blanks, and Surrogate Recoveries, were within control limits.

Other Anomalies or Comments
The reporting limit (DLR) is adjusted if dilution of the sample is necessary.

SDG 102943

ASSOCIATED LABORATORIES
806 North Batavia - Orange, California 92868 - 714/771-6900 *FAX 714/538-1209*

CLIENT Foster Wheeler Environmental Corp. (7935)
ATTN: James Morning
P.O. Box 540
HAFB, NM 88330

LAB REQUEST 102943
REPORTED 12/05/2002
RECEIVED 12/02/2002

PROJECT FT-31

SUBMITTER Client

COMMENTS

This laboratory request covers the following listed samples which were analyzed for the parameters indicated on the attached Analytical Result Report. All analyses were conducted using the appropriate methods as indicated on the report. This cover letter is an integral part of the final report.

Order No.	Client Sample Identification
395775	FT31SS23
395776	Laboratory Method Blank

Thank you for the opportunity to be of service to your company. Please feel free to call if there are any questions regarding this report or if we can be of further service.

ASSOCIATED LABORATORIES by,

Edward S. Behare, Ph.D.
Vice President

NOTE: Unless notified in writing, all samples will be discarded by appropriate disposal protocol 30 days from date reported.

The reports of the Associated Laboratories are confidential property of our clients and may not be reproduced or used for publication in part or in full without our written permission. This is for the mutual protection of the public, our clients, and ourselves.

TESTING & CONSULTING
Chemical
Microbiological
Environmental

Order #: 395775
Matrix: SOLID
Date Sampled: 11/25/2002
Time Sampled: 13:00
Sampled By:

Client: Foster Wheeler Environmental Corp.
Client Sample ID: FT31SS23

Analyte	Result	DF	DLR	Units	Date/Analyst	
8015 Carbon Chain I						
C06 - C10	ND	1	20	mg/Kg	12/02/02	AF
C10 - C22	ND	1	30	mg/Kg	12/02/02	AF
C22 - C32	ND	1	50	mg/Kg	12/02/02	AF
8260B Volatile Organic Compounds						
1,1,1,2-Tetrachloroethane	ND	10	50.0	ug/Kg	12/02/02	AM
1,1,1-Trichloroethane	ND	10	50.0	ug/Kg	12/02/02	AM
1,1,2,2-Tetrachloroethane	ND	10	50.0	ug/Kg	12/02/02	AM
1,1,2-Trichloroethane	ND	10	50.0	ug/Kg	12/02/02	AM
1,1,2-Trichlorotrifluoroethane	ND	10	50.0	ug/Kg	12/02/02	AM
1,1-Dichloroethane	ND	10	50.0	ug/Kg	12/02/02	AM
1,1-Dichloroethene	ND	10	50.0	ug/Kg	12/02/02	AM
1,1-Dichloropropene	ND	10	50.0	ug/Kg	12/02/02	AM
1,2,3-Trichlorobenzene	ND	10	50.0	ug/Kg	12/02/02	AM
1,2,3-Trichloropropane	ND	10	50.0	ug/Kg	12/02/02	AM
1,2,4-Trichlorobenzene	ND	10	50.0	ug/Kg	12/02/02	AM
1,2,4-Trimethylbenzene	ND	10	50.0	ug/Kg	12/02/02	AM
1,2-Dibromo-3-chloropropane	ND	10	50.0	ug/Kg	12/02/02	AM
1,2-Dibromoethane	ND	10	50.0	ug/Kg	12/02/02	AM
1,2-Dichlorobenzene	ND	10	50.0	ug/Kg	12/02/02	AM
1,2-Dichloroethane	ND	10	50.0	ug/Kg	12/02/02	AM
1,2-Dichloropropane	ND	10	50.0	ug/Kg	12/02/02	AM
1,3,5-Trimethylbenzene	ND	10	50.0	ug/Kg	12/02/02	AM
1,3-Dichlorobenzene	ND	10	50.0	ug/Kg	12/02/02	AM
1,3-Dichloropropane	ND	10	50.0	ug/Kg	12/02/02	AM
1,4-Dichlorobenzene	ND	10	50.0	ug/Kg	12/02/02	AM
1,4-Dioxane	ND	10	2000.0	ug/Kg	12/02/02	AM
1-Chlorohexane	ND	10	50.0	ug/Kg	12/02/02	AM
2,2-Dichloropropane	ND	10	50.0	ug/Kg	12/02/02	AM
2-Butanone (MEK)	ND	10	1000.0	ug/Kg	12/02/02	AM
2-Chloroethyl vinyl ether	ND	10	50.0	ug/Kg	12/02/02	AM
2-Chlorotoluene	ND	10	50.0	ug/Kg	12/02/02	AM
2-Hexanone	ND	10	50.0	ug/Kg	12/02/02	AM
4-Chlorotoluene	ND	10	50.0	ug/Kg	12/02/02	AM
4-Methyl -2- Pentanone	ND	10	50.0	ug/Kg	12/02/02	AM
Acetone	ND	10	50.0	ug/Kg	12/02/02	AM

DLR = Detection limit for reporting purposes, ND = Not Detected below indicated detection limit, DF = Dilution Factor

Order #: 395775 **Client:** Foster Wheeler Environmental Corp.
Matrix: SOLID **Client Sample ID:** FT31SS23
Date Sampled: 11/25/2002
Time Sampled: 13:00
Sampled By:

Analyte	Result	DF	DLR	Units	Date/Analyst
8260B Volatile Organic Compounds					
Acetonitrile	ND	10	50.0	ug/Kg	12/02/02 AM
Acrolein	ND	10	2000.0	ug/Kg	12/02/02 AM
Acrylonitrile	ND	10	50.0	ug/Kg	12/02/02 AM
Allyl chloride	ND	10	50.0	ug/Kg	12/02/02 AM
Benzene	ND	10	50.0	ug/Kg	12/02/02 AM
Benzyl chloride	ND	10	50.0	ug/Kg	12/02/02 AM
Bromobenzene	ND	10	50.0	ug/Kg	12/02/02 AM
Bromochloromethane	ND	10	50.0	ug/Kg	12/02/02 AM
Bromodichloromethane	ND	10	50.0	ug/Kg	12/02/02 AM
Bromoform	ND	10	50.0	ug/Kg	12/02/02 AM
Bromomethane	ND	10	50.0	ug/Kg	12/02/02 AM
Carbon Disulfide	ND	10	50.0	ug/Kg	12/02/02 AM
Carbon tetrachloride	ND	10	50.0	ug/Kg	12/02/02 AM
Chlorobenzene	ND	10	50.0	ug/Kg	12/02/02 AM
Chloroethane	ND	10	50.0	ug/Kg	12/02/02 AM
Chloroform	ND	10	50.0	ug/Kg	12/02/02 AM
Chloromethane	ND	10	50.0	ug/Kg	12/02/02 AM
cis-1,2-Dichloroethene	ND	10	50.0	ug/Kg	12/02/02 AM
cis-1,3-Dichloropropene	ND	10	50.0	ug/Kg	12/02/02 AM
cis-1,4-Dichloro-2-butene	ND	10	50.0	ug/Kg	12/02/02 AM
Dibromochloromethane	ND	10	50.0	ug/Kg	12/02/02 AM
Dibromomethane	ND	10	50.0	ug/Kg	12/02/02 AM
Dichlorodifluoromethane	ND	10	50.0	ug/Kg	12/02/02 AM
Ethyl benzene	ND	10	50.0	ug/Kg	12/02/02 AM
Ethyl methacrylate	ND	10	50.0	ug/Kg	12/02/02 AM
Hexachlorobutadiene	ND	10	50.0	ug/Kg	12/02/02 AM
Iodomethane	ND	10	50.0	ug/Kg	12/02/02 AM
Isopropylbenzene (Cumene)	ND	10	50.0	ug/Kg	12/02/02 AM
m and p-Xylene	ND	10	50.0	ug/Kg	12/02/02 AM
Methacrylonitrile	ND	10	50.0	ug/Kg	12/02/02 AM
Methyl methacrylate	ND	10	50.0	ug/Kg	12/02/02 AM
Methyl-tert-butylether (MTBE)	ND	10	50.0	ug/Kg	12/02/02 AM
Methylene chloride	ND	10	50.0	ug/Kg	12/02/02 AM
n-Butylbenzene	ND	10	50.0	ug/Kg	12/02/02 AM
n-Propylbenzene	ND	10	50.0	ug/Kg	12/02/02 AM
Naphthalene	ND	10	50.0	ug/Kg	12/02/02 AM
o-Xylene	ND	10	50.0	ug/Kg	12/02/02 AM
p-Isopropyltoluene	ND	10	50.0	ug/Kg	12/02/02 AM

LR = Detection limit for reporting purposes, ND = Not Detected below indicated detection limit, DF = Dilution Factor

Order #: 395775 **Client:** Foster Wheeler Environmental Corp.
Matrix: SOLID **Client Sample ID:** FT31SS23
Date Sampled: 11/25/2002
Time Sampled: 13:00
Sampled By:

Analyte	Result	DF	DLR	Units	Date/Analyst
8260B Volatile Organic Compounds					
Pentachloroethane	ND	10	50.0	ug/Kg	12/02/02 AM
Propionitrile	ND	10	50.0	ug/Kg	12/02/02 AM
sec-Butylbenzene	ND	10	50.0	ug/Kg	12/02/02 AM
Styrene	ND	10	50.0	ug/Kg	12/02/02 AM
tert-Butylbenzene	ND	10	50.0	ug/Kg	12/02/02 AM
Tetrachloroethene	ND	10	50.0	ug/Kg	12/02/02 AM
Toluene	ND	10	50.0	ug/Kg	12/02/02 AM
trans-1,2-Dichloroethene	ND	10	50.0	ug/Kg	12/02/02 AM
trans-1,3-Dichloropropene	ND	10	50.0	ug/Kg	12/02/02 AM
trans-1,4-Dichloro-2-butene	ND	10	50.0	ug/Kg	12/02/02 AM
Trichloroethene	ND	10	50.0	ug/Kg	12/02/02 AM
Trichlorofluoromethane	ND	10	50.0	ug/Kg	12/02/02 AM
Vinyl acetate	ND	10	500.0	ug/Kg	12/02/02 AM
Vinyl chloride	ND	10	50.0	ug/Kg	12/02/02 AM
Xylenes, total	ND	10	50.0	ug/Kg	12/02/02 AM
Surrogates				**Units**	**Control Limits**
1,2-Dichloroethane-d4 (sur)	124			%	70 - 130
Dibromofluoromethane (sur)	108			%	70 - 130
p-Bromofluorobenzene (sur)	104			%	70 - 130
Toluene-d8 (sur)	102			%	70 - 130
8270C Acid/Base/Neutral Extractables					
1,2,4-Trichlorobenzene	ND	3	999.0	ug/Kg	12/05/02 DP
1,2-Dichlorobenzene	ND	3	999.0	ug/Kg	12/05/02 DP
1,3-Dichlorobenzene	ND	3	999.0	ug/Kg	12/05/02 DP
1,4-Dichlorobenzene	ND	3	999.0	ug/Kg	12/05/02 DP
2,4,5-Trichlorophenol	ND	3	4995.0	ug/Kg	12/05/02 DP
2,4,6-Trichlorophenol	ND	3	4995.0	ug/Kg	12/05/02 DP
2,4-Dichlorophenol	ND	3	999.0	ug/Kg	12/05/02 DP
2,4-Dimethylphenol	ND	3	999.0	ug/Kg	12/05/02 DP
2,4-Dinitrophenol	ND	3	4995.0	ug/Kg	12/05/02 DP
2,4-Dinitrotoluene	ND	3	999.0	ug/Kg	12/05/02 DP
2,6-Dinitrotoluene	ND	3	999.0	ug/Kg	12/05/02 DP
2-Chloronaphthalene	ND	3	999.0	ug/Kg	12/05/02 DP
2-Chlorophenol	ND	3	999.0	ug/Kg	12/05/02 DP
2-Methylnaphthalene	ND	3	999.0	ug/Kg	12/05/02 DP
2-Methylphenol	ND	3	999.0	ug/Kg	12/05/02 DP

DLR = Detection limit for reporting purposes, ND = Not Detected below indicated detection limit, DF = Dilution Factor

Order #: 395775 **Client:** Foster Wheeler Environmental Corp.

Matrix: SOLID **Client Sample ID:** FT31SS23

te Sampled: 11/25/2002

ıe Sampled: 13:00

Sampled By:

Analyte	Result	DF	DLR	Units	Date/Analyst	
8270C Acid/Base/Neutral Extractables						
2-Nitroaniline	ND	3	4995.0	ug/Kg	12/05/02	DP
2-Nitrophenol	ND	3	999.0	ug/Kg	12/05/02	DP
3,3-Dichlorobenzidine	ND	3	999.0	ug/Kg	12/05/02	DP
3-Nitroaniline	ND	3	4995.0	ug/Kg	12/05/02	DP
4,6-Dinitro-2-methylphenol	ND	3	4995.0	ug/Kg	12/05/02	DP
4-Bromophenyl-phenylether	ND	3	999.0	ug/Kg	12/05/02	DP
4-Chloro-3-methylphenol	ND	3	999.0	ug/Kg	12/05/02	DP
4-Chloroaniline	ND	3	999.0	ug/Kg	12/05/02	DP
4-Chlorophenyl-phenylether	ND	3	999.0	ug/Kg	12/05/02	DP
4-Methylphenol	ND	3	999.0	ug/Kg	12/05/02	DP
4-Nitroaniline	ND	3	4995.0	ug/Kg	12/05/02	DP
4-Nitrophenol	ND	3	4995.0	ug/Kg	12/05/02	DP
Acenaphthene	ND	3	999.0	ug/Kg	12/05/02	DP
Acenaphthylene	ND	3	999.0	ug/Kg	12/05/02	DP
Anthracene	ND	3	999.0	ug/Kg	12/05/02	DP
Benzidine	ND	3	999.0	ug/Kg	12/05/02	DP
Benzo(a)anthracene	ND	3	999.0	ug/Kg	12/05/02	DP
Benzo(a)pyrene	ND	3	999.0	ug/Kg	12/05/02	DP
Benzo(b)fluoranthene	ND	3	999.0	ug/Kg	12/05/02	DP
Benzo(g,h,i)perylene	ND	3	999.0	ug/Kg	12/05/02	DP
Benzo(k)fluoranthene	ND	3	999.0	ug/Kg	12/05/02	DP
Benzoic Acid	ND	3	999.0	ug/Kg	12/05/02	DP
Benzyl alcohol	ND	3	999.0	ug/Kg	12/05/02	DP
bis(2-Chloroethoxy)methane	ND	3	999.0	ug/Kg	12/05/02	DP
bis(2-Chloroethyl)ether	ND	3	999.0	ug/Kg	12/05/02	DP
bis(2-Chloroisopropyl) ether	ND	3	999.0	ug/Kg	12/05/02	DP
bis(2-Ethylhexyl)phthalate	ND	3	999.0	ug/Kg	12/05/02	DP
Butylbenzylphthalate	ND	3	999.0	ug/Kg	12/05/02	DP
Chrysene	ND	3	999.0	ug/Kg	12/05/02	DP
Di-n-butylphthalate	ND	3	999.0	ug/Kg	12/05/02	DP
Di-n-octylphthalate	ND	3	999.0	ug/Kg	12/05/02	DP
Dibenz(a,h)anthracene	ND	3	999.0	ug/Kg	12/05/02	DP
Dibenzofuran	ND	3	999.0	ug/Kg	12/05/02	DP
Diethylphthalate	ND	3	999.0	ug/Kg	12/05/02	DP
Dimethylphthalate	ND	3	999.0	ug/Kg	12/05/02	DP
Fluoranthene	ND	3	999.0	ug/Kg	12/05/02	DP
Fluorene	ND	3	999.0	ug/Kg	12/05/02	DP
Hexachlorobenzene	ND	3	999.0	ug/Kg	12/05/02	DP

LR = Detection limit for reporting purposes, ND = Not Detected below indicated detection limit, DF = Dilution Factor

Order #: 395775
Matrix: SOLID
Date Sampled: 11/25/2002
Time Sampled: 13:00
Sampled By:

Client: Foster Wheeler Environmental Corp.
Client Sample ID: FT31SS23

Analyte	Result	DF	DLR	Units	Date/Analyst
8270C Acid/Base/Neutral Extractables					
Hexachlorobutadiene	ND	3	999.0	ug/Kg	12/05/02 DP
Hexachlorocyclopentadiene	ND	3	999.0	ug/Kg	12/05/02 DP
Hexachloroethane	ND	3	999.0	ug/Kg	12/05/02 DP
Indeno(1,2,3-c,d)pyrene	ND	3	999.0	ug/Kg	12/05/02 DP
Isophorone	ND	3	999.0	ug/Kg	12/05/02 DP
N-Nitroso-di-n-propylamine	ND	3	999.0	ug/Kg	12/05/02 DP
N-Nitrosodiphenylamine	ND	3	999.0	ug/Kg	12/05/02 DP
Naphthalene	ND	3	999.0	ug/Kg	12/05/02 DP
Nitrobenzene	ND	3	999.0	ug/Kg	12/05/02 DP
Pentachlorophenol	ND	3	4995.0	ug/Kg	12/05/02 DP
Phenanthrene	ND	3	999.0	ug/Kg	12/05/02 DP
Phenol	ND	3	999.0	ug/Kg	12/05/02 DP
Pyrene	ND	3	999.0	ug/Kg	12/05/02 DP
Surrogates				**Units**	**Control Limits**
2,4,6-Tribromophenol (sur)	64			%	17 - 122
2-Fluorobiphenyl (sur)	58			%	30 - 115
2-Fluorophenol (sur)	58			%	25 - 121
Nitrobenzene-d5 (sur)	55			%	23 - 120
Phenol-d5 (sur)	60			%	24 - 113
Terphenyl-d14 (sur)	89			%	18 - 137
8015M - Total Petroleum Hydrocarbons					
Gasoline	ND	1	5	mg/Kg	12/02/02 LT
Surrogates				**Units**	**Control Limits**
a,a,a-Trifluorotoluene	80			%	55 - 156

DLR = Detection limit for reporting purposes, ND = Not Detected below indicated detection limit, DF = Dilution Factor

Order #: 395776
Matrix: SOLID
Date Sampled:
Time Sampled:
Sampled By:

Client: Foster Wheeler Environmental Corp.
Client Sample ID: Laboratory Method Blank

Analyte	Result	DF	DLR	Units	Date/Analyst	
8015 Carbon Chain I						
C06 - C10	ND	1	20	mg/Kg	12/02/02	AF
C10 - C22	ND	1	30	mg/Kg	12/02/02	AF
C22 - C32	ND	1	50	mg/Kg	12/02/02	AF
8260B Volatile Organic Compounds						
1,1,1,2-Tetrachloroethane	ND	1	5	ug/Kg	12/02/02	AM
1,1,1-Trichloroethane	ND	1	5	ug/Kg	12/02/02	AM
1,1,2,2-Tetrachloroethane	ND	1	5	ug/Kg	12/02/02	AM
1,1,2-Trichloroethane	ND	1	5	ug/Kg	12/02/02	AM
1,1,2-Trichlorotrifluoroethane	ND	1	5	ug/Kg	12/02/02	AM
1,1-Dichloroethane	ND	1	5	ug/Kg	12/02/02	AM
1,1-Dichloroethene	ND	1	5	ug/Kg	12/02/02	AM
1,1-Dichloropropene	ND	1	5	ug/Kg	12/02/02	AM
1,2,3-Trichlorobenzene	ND	1	5	ug/Kg	12/02/02	AM
1,2,3-Trichloropropane	ND	1	5	ug/Kg	12/02/02	AM
1,2,4-Trichlorobenzene	ND	1	5	ug/Kg	12/02/02	AM
1,2,4-Trimethylbenzene	ND	1	5	ug/Kg	12/02/02	AM
1,2-Dibromo-3-chloropropane	ND	1	5	ug/Kg	12/02/02	AM
1,2-Dibromoethane	ND	1	5	ug/Kg	12/02/02	AM
1,2-Dichlorobenzene	ND	1	5	ug/Kg	12/02/02	AM
1,2-Dichloroethane	ND	1	5	ug/Kg	12/02/02	AM
1,2-Dichloropropane	ND	1	5	ug/Kg	12/02/02	AM
1,3,5-Trimethylbenzene	ND	1	5	ug/Kg	12/02/02	AM
1,3-Dichlorobenzene	ND	1	5	ug/Kg	12/02/02	AM
1,3-Dichloropropane	ND	1	5	ug/Kg	12/02/02	AM
1,4-Dichlorobenzene	ND	1	5	ug/Kg	12/02/02	AM
1,4-Dioxane	ND	1	200	ug/Kg	12/02/02	AM
1-Chlorohexane	ND	1	5	ug/Kg	12/02/02	AM
2,2-Dichloropropane	ND	1	5	ug/Kg	12/02/02	AM
2-Butanone (MEK)	ND	1	100	ug/Kg	12/02/02	AM
2-Chloroethyl vinyl ether	ND	1	5	ug/Kg	12/02/02	AM
2-Chlorotoluene	ND	1	5	ug/Kg	12/02/02	AM
2-Hexanone	ND	1	5	ug/Kg	12/02/02	AM
4-Chlorotoluene	ND	1	5	ug/Kg	12/02/02	AM
4-Methyl -2- Pentanone	ND	1	5	ug/Kg	12/02/02	AM
Acetone	ND	1	5	ug/Kg	12/02/02	AM

DLR = Detection limit for reporting purposes, ND = Not Detected below indicated detection limit, DF = Dilution Factor

Order #: 395776
Matrix: SOLID
Date Sampled:
Time Sampled:
Sampled By:

Client: Foster Wheeler Environmental Corp.
Client Sample ID: Laboratory Method Blank

Analyte	Result	DF	DLR	Units	Date/Analyst	
8260B Volatile Organic Compounds						
Acetonitrile	ND	1	5	ug/Kg	12/02/02	AM
Acrolein	ND	1	200	ug/Kg	12/02/02	AM
Acrylonitrile	ND	1	5	ug/Kg	12/02/02	AM
Allyl chloride	ND	1	5	ug/Kg	12/02/02	AM
Benzene	ND	1	5	ug/Kg	12/02/02	AM
Benzyl chloride	ND	1	5	ug/Kg	12/02/02	AM
Bromobenzene	ND	1	5	ug/Kg	12/02/02	AM
Bromochloromethane	ND	1	5	ug/Kg	12/02/02	AM
Bromodichloromethane	ND	1	5	ug/Kg	12/02/02	AM
Bromoform	ND	1	5	ug/Kg	12/02/02	AM
Bromomethane	ND	1	5	ug/Kg	12/02/02	AM
Carbon Disulfide	ND	1	5	ug/Kg	12/02/02	AM
Carbon tetrachloride	ND	1	5	ug/Kg	12/02/02	AM
Chlorobenzene	ND	1	5	ug/Kg	12/02/02	AM
Chloroethane	ND	1	5	ug/Kg	12/02/02	AM
Chloroform	ND	1	5	ug/Kg	12/02/02	AM
Chloromethane	ND	1	5	ug/Kg	12/02/02	AM
cis-1,2-Dichloroethene	ND	1	5	ug/Kg	12/02/02	AM
cis-1,3-Dichloropropene	ND	1	5	ug/Kg	12/02/02	AM
cis-1,4-Dichloro-2-butene	ND	1	5	ug/Kg	12/02/02	AM
Dibromochloromethane	ND	1	5	ug/Kg	12/02/02	AM
Dibromomethane	ND	1	5	ug/Kg	12/02/02	AM
Dichlorodifluoromethane	ND	1	5	ug/Kg	12/02/02	AM
Ethyl benzene	ND	1	5	ug/Kg	12/02/02	AM
Ethyl methacrylate	ND	1	5	ug/Kg	12/02/02	AM
Hexachlorobutadiene	ND	1	5	ug/Kg	12/02/02	AM
Iodomethane	ND	1	5	ug/Kg	12/02/02	AM
Isopropylbenzene (Cumene)	ND	1	5	ug/Kg	12/02/02	AM
m and p-Xylene	ND	1	5	ug/Kg	12/02/02	AM
Methacrylonitrile	ND	1	5	ug/Kg	12/02/02	AM
Methyl methacrylate	ND	1	5	ug/Kg	12/02/02	AM
Methyl-tert-butylether (MTBE)	ND	1	5	ug/Kg	12/02/02	AM
Methylene chloride	ND	1	5	ug/Kg	12/02/02	AM
n-Butylbenzene	ND	1	5	ug/Kg	12/02/02	AM
n-Propylbenzene	ND	1	5	ug/Kg	12/02/02	AM
Naphthalene	ND	1	5	ug/Kg	12/02/02	AM
o-Xylene	ND	1	5	ug/Kg	12/02/02	AM
p-Isopropyltoluene	ND	1	5	ug/Kg	12/02/02	AM

DLR = Detection limit for reporting purposes, ND = Not Detected below indicated detection limit, DF = Dilution Factor

Order #: 395776 **Client:** Foster Wheeler Environmental Corp.

Matrix: SOLID **Client Sample ID:** Laboratory Method Blank

Date Sampled:

Time Sampled:

Sampled By:

Analyte	Result	DF	DLR	Units	Date/Analyst
8260B Volatile Organic Compounds					
Pentachloroethane	ND	1	5	ug/Kg	12/02/02 AM
Propionitrile	ND	1	5	ug/Kg	12/02/02 AM
sec-Butylbenzene	ND	1	5	ug/Kg	12/02/02 AM
Styrene	ND	1	5	ug/Kg	12/02/02 AM
tert-Butylbenzene	ND	1	5	ug/Kg	12/02/02 AM
Tetrachloroethene	ND	1	5	ug/Kg	12/02/02 AM
Toluene	ND	1	5	ug/Kg	12/02/02 AM
trans-1,2-Dichloroethene	ND	1	5	ug/Kg	12/02/02 AM
trans-1,3-Dichloropropene	ND	1	5	ug/Kg	12/02/02 AM
trans-1,4-Dichloro-2-butene	ND	1	5	ug/Kg	12/02/02 AM
Trichloroethene	ND	1	5	ug/Kg	12/02/02 AM
Trichlorofluoromethane	ND	1	5	ug/Kg	12/02/02 AM
Vinyl acetate	ND	1	50	ug/Kg	12/02/02 AM
Vinyl chloride	ND	1	5	ug/Kg	12/02/02 AM
Xylenes, total	ND	1	5	ug/Kg	12/02/02 AM
Surrogates				**Units**	**Control Limits**
1,2-Dichloroethane-d4 (sur)	128			%	70 - 130
Dibromofluoromethane (sur)	112			%	70 - 130
p-Bromofluorobenzene (sur)	109			%	70 - 130
Toluene-d8 (sur)	106			%	70 - 130
8270C Acid/Base/Neutral Extractables					
1,2,4-Trichlorobenzene	ND	1	333	ug/Kg	12/04/02 DP
1,2-Dichlorobenzene	ND	1	333	ug/Kg	12/04/02 DP
1,3-Dichlorobenzene	ND	1	333	ug/Kg	12/04/02 DP
1,4-Dichlorobenzene	ND	1	333	ug/Kg	12/04/02 DP
2,4,5-Trichlorophenol	ND	1	1665	ug/Kg	12/04/02 DP
2,4,6-Trichlorophenol	ND	1	1665	ug/Kg	12/04/02 DP
2,4-Dichlorophenol	ND	1	333	ug/Kg	12/04/02 DP
2,4-Dimethylphenol	ND	1	333	ug/Kg	12/04/02 DP
2,4-Dinitrophenol	ND	1	1665	ug/Kg	12/04/02 DP
2,4-Dinitrotoluene	ND	1	333	ug/Kg	12/04/02 DP
2,6-Dinitrotoluene	ND	1	333	ug/Kg	12/04/02 DP
2-Chloronaphthalene	ND	1	333	ug/Kg	12/04/02 DP
2-Chlorophenol	ND	1	333	ug/Kg	12/04/02 DP
2-Methylnaphthalene	ND	1	333	ug/Kg	12/04/02 DP
2-Methylphenol	ND	1	333	ug/Kg	12/04/02 DP

DLR = Detection limit for reporting purposes, ND = Not Detected below indicated detection limit, DF = Dilution Factor

Order #: 395776 **Client:** Foster Wheeler Environmental Corp.

Matrix: SOLID **Client Sample ID:** Laboratory Method Blank

Date Sampled:

Time Sampled:

Sampled By:

Analyte	Result	DF	DLR	Units	Date/Analyst	
8270C Acid/Base/Neutral Extractables						
2-Nitroaniline	ND	1	1665	ug/Kg	12/04/02	DP
2-Nitrophenol	ND	1	333	ug/Kg	12/04/02	DP
3,3-Dichlorobenzidine	ND	1	333	ug/Kg	12/04/02	DP
3-Nitroaniline	ND	1	1665	ug/Kg	12/04/02	DP
4,6-Dinitro-2-methylphenol	ND	1	1665	ug/Kg	12/04/02	DP
4-Bromophenyl-phenylether	ND	1	333	ug/Kg	12/04/02	DP
4-Chloro-3-methylphenol	ND	1	333	ug/Kg	12/04/02	DP
4-Chloroaniline	ND	1	333	ug/Kg	12/04/02	DP
4-Chlorophenyl-phenylether	ND	1	333	ug/Kg	12/04/02	DP
4-Methylphenol	ND	1	333	ug/Kg	12/04/02	DP
4-Nitroaniline	ND	1	1665	ug/Kg	12/04/02	DP
4-Nitrophenol	ND	1	1665	ug/Kg	12/04/02	DP
Acenaphthene	ND	1	333	ug/Kg	12/04/02	DP
Acenaphthylene	ND	1	333	ug/Kg	12/04/02	DP
Anthracene	ND	1	333	ug/Kg	12/04/02	DP
Benzidine	ND	1	333	ug/Kg	12/04/02	DP
Benzo(a)anthracene	ND	1	333	ug/Kg	12/04/02	DP
Benzo(a)pyrene	ND	1	333	ug/Kg	12/04/02	DP
Benzo(b)fluoranthene	ND	1	333	ug/Kg	12/04/02	DP
Benzo(g,h,i)perylene	ND	1	333	ug/Kg	12/04/02	DP
Benzo(k)fluoranthene	ND	1	333	ug/Kg	12/04/02	DP
Benzoic Acid	ND	1	333	ug/Kg	12/04/02	DP
Benzyl alcohol	ND	1	333	ug/Kg	12/04/02	DP
bis(2-Chloroethoxy)methane	ND	1	333	ug/Kg	12/04/02	DP
bis(2-Chloroethyl)ether	ND	1	333	ug/Kg	12/04/02	DP
bis(2-Chloroisopropyl) ether	ND	1	333	ug/Kg	12/04/02	DP
bis(2-Ethylhexyl)phthalate	ND	1	333	ug/Kg	12/04/02	DP
Butylbenzylphthalate	ND	1	333	ug/Kg	12/04/02	DP
Chrysene	ND	1	333	ug/Kg	12/04/02	DP
Di-n-butylphthalate	ND	1	333	ug/Kg	12/04/02	DP
Di-n-octylphthalate	ND	1	333	ug/Kg	12/04/02	DP
Dibenz(a,h)anthracene	ND	1	333	ug/Kg	12/04/02	DP
Dibenzofuran	ND	1	333	ug/Kg	12/04/02	DP
Diethylphthalate	ND	1	333	ug/Kg	12/04/02	DP
Dimethylphthalate	ND	1	333	ug/Kg	12/04/02	DP
Fluoranthene	ND	1	333	ug/Kg	12/04/02	DP
Fluorene	ND	1	333	ug/Kg	12/04/02	DP
Hexachlorobenzene	ND	1	333	ug/Kg	12/04/02	DP

DLR = Detection limit for reporting purposes, ND = Not Detected below indicated detection limit, DF = Dilution Factor

Order #: 395776 **Client:** Foster Wheeler Environmental Corp.

Matrix: SOLID **Client Sample ID:** Laboratory Method Blank

Date Sampled:

Time Sampled:

Sampled By:

Analyte	Result	DF	DLR	Units	Date/Analyst
8270C Acid/Base/Neutral Extractables					
Hexachlorobutadiene	ND	1	333	ug/Kg	12/04/02 DP
Hexachlorocyclopentadiene	ND	1	333	ug/Kg	12/04/02 DP
Hexachloroethane	ND	1	333	ug/Kg	12/04/02 DP
Indeno(1,2,3-c,d)pyrene	ND	1	333	ug/Kg	12/04/02 DP
Isophorone	ND	1	333	ug/Kg	12/04/02 DP
N-Nitroso-di-n-propylamine	ND	1	333	ug/Kg	12/04/02 DP
N-Nitrosodiphenylamine	ND	1	333	ug/Kg	12/04/02 DP
Naphthalene	ND	1	333	ug/Kg	12/04/02 DP
Nitrobenzene	ND	1	333	ug/Kg	12/04/02 DP
Pentachlorophenol	ND	1	1665	ug/Kg	12/04/02 DP
Phenanthrene	ND	1	333	ug/Kg	12/04/02 DP
Phenol	ND	1	333	ug/Kg	12/04/02 DP
Pyrene	ND	1	333	ug/Kg	12/04/02 DP
Surrogates				**Units**	**Control Limits**
2,4,6-Tribromophenol (sur)	65			%	17 - 122
2-Fluorobiphenyl (sur)	83			%	30 - 115
2-Fluorophenol (sur)	69			%	25 - 121
Nitrobenzene-d5 (sur)	76			%	23 - 120
Phenol-d5 (sur)	73			%	24 - 113
Terphenyl-d14 (sur)	115			%	18 - 137
8015M - Total Petroleum Hydrocarbons					
Gasoline	ND	1	5	mg/Kg	12/02/02 LT
Surrogates				**Units**	**Control Limits**
a,a,a-Trifluorotoluene	89			%	55 - 156

LR = Detection limit for reporting purposes, ND = Not Detected below indicated detection limit, DF = Dilution Factor

ASSOCIATED LABORATORIES
QA REPORT FORM

QC Sample: LCS/LCSD

Matrix: SOLID

Prep. Date: 12/02/02

Analysis Date: 12/02/02

ID#'s in Batch: LR 102943, 102938

Reporting Units = ug/Kg

PREPARATION BLANK / LAB CONTROL SAMPLE RESULTS

			PREP BLK					
			Value	Result	True	%Rec	L.Limit	H.Limit
Test	**Method**	LCS	ND	529	500	106	80%	120%
DIESEL	8015D	LCSD	ND	530	500	106	80%	120%

LCS Result = Lab Control Sample Result
True = True Value of LCS
L.Limit / H.Limit = LCS Control Limits

SURROGATE RECOVERY

Sample No.	O-Terphenyl
QC Limit	**55-156**
Method Blank	85
LCS	105
LCSD	106

ASSOCIATED LABORATORIES
QA REPORT FORM

QC Sample: 102913-669

Matrix: SOLID

Prep. Date: 12/02/02

Analysis Date: 12/2/02-12/3/02

ID#'s in Batch: LR 102913, 102789, 102943

MATRIX SPIKE / MATRIX SPIKE DUPLICATE RESULT

Reporting Units = ug/Kg

Test	Method	Sample Result	Spike Added	Matrix Spike	Matrix Spike Dup	%Rec MS	%Rec MSD	RPD
TPH	8015M-G	ND	5	4.50	5.00	90	100	11

ND = Not Detected
RPD = Relative Percent Difference of Matrix Spike and Matrix Spike Duplicate
%REC-MS & MSD = Percent Recovery of Matrix Spike & Matrix Spike Duplicate

%REC LIMITS = 70 - 130
RPD LIMITS = 30

PREPARATION BLANK / LAB CONTROL SAMPLE RESULTS

	PREP BLK Value	Result	True	%Rec	L.Limit	H.Limit
LCS	ND	4.80	5	96	80%	120%
LCSD	ND	4.80	5	96	80%	120%

LCS Result = Lab Control Sample Result
True = True Value of LCS
L.Limit / H.Limit = LCS Control Limits

SURROGATE RECOVERY

Sample No.	AAA-TFT
QC Limit	55-156
QA Sample	102
MS	132
MSD	129
Method Blank	89
LCS	130
LCSD	127

AAA-TFT = a,a,a-Trifluorotoluene

ASSOCIATED LABORATORIES

LCS REPORT FORM - METHOD 8260 / 624 / 524.2

QC Sample: LCS/LCSD - Soil Samples

Analysis Date: 12/2/02-12/3/02

Applies to: LR 102943

Reporting Units = ug/Kg

Lab Controlled Spike / Lab Controlled Spike Duplicate

Test	Sample Result	Spike Added	LCS Spike	LCS Spk. Dup	%Rec LCS	%Rec LCS D	RPD	QC Limits RPD	QC Limits %REC
1,1-Dichloroethene	ND	50	57.55	63.64	115	127	10	22	59-172
MTBE	ND	50	44.47	50.21	89	100	12	24	62-137
Benzene	ND	50	48.06	54.69	96	109	13	24	62-137
Trichloroethene	ND	50	53.19	58.86	106	118	10	21	66-142
Toluene	ND	50	55.79	57.70	112	115	3	21	59-139
Chlorobenzene	ND	50	49.84	57.07	100	114	14	21	60-133

QC Sample: LCS # 1 1:38 PM
Analysis Date: 12/02/02

LCS RECOVERY / METHOD BLANK

Test	Sample Result	Spike Added	LCS Spike	%Rec LCS	QC Limits %REC
1,1-Dichloroethene	ND	50	56.01	112	59-172
MTBE	ND	50	45.45	91	62-137
Benzene	ND	50	48.98	98	62-137
Trichloroethene	ND	50	51.13	102	66-142
Toluene	ND	50	50.99	102	59-139
Chlorobenzene	ND	50	48.71	97	60-133

Method Blank = All ND

SURROGATE (QC Limits : 70-130)

Compound	LCS 1	MB	LCS	LCSD
1,2-Dichloroethane-d4	108	128	100	105
Dibromofluoromethane	116	112	108	110
Toluene-d8	102	106	101	104
p-Bromofluorobenzene	104	109	107	102

ASSOCIATED LABORATORIES

QA REPORT FORM

od : EPA 8270 / 625

QC Sample: 102763-752

Matrix: SOLID

Date Analyzed : 12/04/02

Date Extracted : 12/03/02

Applies to: LR 102763, 102766, 102943

REPORTING UNITS = ug/Kg

MATRIX SPIKE / MATRIX SPIKE DUPLICATE RESULT

Test	Sample Result	Spike Added	Matrix Spike	Matrix Spike Dup.	%Rec MS	%Rec MSD	RPD	QC Limits RPD	QC Limits %REC
Phenol	0.1	50	23	25	46	50	8	35	26-125
2-Chorophenol	ND	50	24	25	48	50	4	50	25-125
1,4-Dichlorobenzene	ND	50	23	25	46	50	8	27	28-104
n-Nitroso-di-propylamine	0.1	50	21	20	42	40	5	38	41-126
1,2,4-Trichlorobenzene	ND	50	23	24	46	48	4	23	38-107
4-Chloro-3-methylphenol	ND	50	31	30	62	60	3	33	26-103
Acenaphthene	ND	50	29	30	58	60	3	19	31-137
rophenol	ND	50	47	46	94	92	2	50	11-114
2,4-Dinitrotoluene	0.1	50	42	42	84	84	0	47	28-89
Pentachlorophenol	ND	50	36	38	72	76	5	47	17-109
Pyrene	ND	50	41	45	82	90	9	36	35-142

LCS RECOVERY / METHOD BLANK

Test	Spike Added	LCS Result	LCS % Rec	QC Limits %REC
Phenol	50	27	54	26-125
2-Chlorophenol	50	28	56	25-125
1,4-Dichlorobenzene	50	28	56	28-104
n-Nitroso-di-n-propylamine	50	24	48	41-126
1,2,4-Trichlorobenzene	50	29	58	38-107
4-Chloro-3-methylphenol	50	33	66	26-103
Acenaphthene	50	42	84	31-137
4-Nitophenol	50	39	78	11-114
2,4-Dinitrotoluene	50	42	84	28-89
Pentachlorophenol	50	22	44	17-109
ene	50	42	84	35-142

Method Blank = All ND

Cooler Receipt Form

Client: Foster Wheeler Project: F7-31
Date Cooler Received: 12-2-02 Date Cooler Opened: 12-2-02

Was cooler scanned for presence of radioactivity? (Yes) / No
a: Was radioactivity results above 25cpm? Yes / (No)

If cooler had custody seal(s), were they signed and intact? NA / (Yes) / No

Was a shipper's packing slip attached to the cooler? (Yes) / No

Cooler was packed with: Ice X Ice Packs ____ Bubble Wrap X Styrofoam ____
Paper ____ None ____ Other ____

Temperature of cooler: 0.2°c
*Cooler needs to be received @ 4°C with an acceptable range of 2°-6°C

Were all samples sealed in plastic bags? (Yes) / No

Did all samples arrive intact? If no, see below (Yes) / No

Were all samples labeled correctly? (ID, Dates, Times) If no, see below (Yes) / No

Can the tests required be run with provided containers? If no, see below (Yes) / No

Was sufficient volume of sample sent in all containers? (Yes) / No

Were any VOA vials received with headspace? (NA) / Yes / No

Were correct preservatives used? (NA) / Yes / No
*If no, see pH Log for a list of samples and container pH.

Any other important information: ____

Signed: [signature] Date: 12-2-02

Attachment E

EXCAVATION samples

Analytical Method	Parameter
SW-846 Method 5035/8260B	VOCs
SW-846 Method 8270C	SVOCs
EPA Modified Method 8015	TPH (DRO, GRO, ORO)

ASSOCIATED LABORATORIES

806 N. Batavia • Orange, CA 92868
(714) 771-6900 • Fax: (714) 538-1209

102943

CHAIN OF CUSTODY RECORD

Date 11-25-02 Page 1 of 1

CLIENT Foster Wheeler
ADDRESS 641 Vandergrift Rd. 1266
HAFB, NM. 88330

PROJECT NAME FT-31

PROJECT MANAGER J. Morning
PHONE NUMBER (505) 679-2011
SAMPLERS: (Signature)

Samples Intact Yes ____ No ____
County Seals Intact Yes ____ No ____
Sample Ambient ___ Cooled ___ Frozen ___
Same Day ____ 24 Hr. ____
Regular X 48 Hr. ____

SAMPLE NUMBER	LOCATION DESCRIPTION	DATE	TIME	SAMPLE TYPE WATER	SAMPLE TYPE AIR	SAMPLE TYPE SOLID	NO OF CNTNRS	SUSP. CONTAM.	TESTS REQUIRED
FT31RR23	FT-31	11-25-02	1300			X	3		See Attachment B

Relinquished by: (Signature) 11-26-02 1600
Received by: (Signature) Fed-ex
Date/Time

Relinquished by: (Signature) Fed-ex
Received by Laboratory for analysis: (Signature) Ken Hulsey
Date/Time 0955 12-2-02

Special Instructions: Fax results to (505) 679-2011
Slipper # 8357 7672 6970

I hereby authorize the performance of the above indicated work.

DISTRIBUTION: White with report. Yellow to AL, Pink to Courier

ASSOCIATED LABORATORIES

NARRATIVE

Date: December 10, 2002

Narrative for Lab Request LR: 102943

Client Project Identification:
Project: FT-31
This narrative includes all samples as shown on the attached Lab Request final report.

Analyses Requested:

- EPA 8015M – Total Petroleum Hydrocarbons.
- EPA 8015 – Carbon Chain I.
- EPA 8260B – Volatile Organic Compounds.
- EPA 8270C – Acid & Base/Neutral Extractables.

Data Validation:

Holding Times
All EPA designated holding times were met.

Calibration
Initial calibration criteria were met for all analytes. Initial and Continuing Calibration Check samples were run at the required frequency. All results were within required limits.

Quality Control Samples
All QC data was within control limits.

Other Anomalies or Comments
The reporting limit (DLR) is adjusted if dilution of the sample is necessary.

SDG 108609

ASSOCIATED LABORATORIES
806 North Batavia - Orange, California 92868 - 714/771-6900 *FAX 714/538-1209*

CLIENT BHATE (10177)
ATTN: Jerry Pelfrey
1641 Vandergrift Rd.
1266
HAFB, NM 88330

LAB REQUEST 108609
REPORTED 04/02/2003
RECEIVED 03/29/2003

PROJECT FT31
WO #9030025010107

SUBMITTER Client

COMMENTS "J" denotes value between MDL and DLR.

This laboratory request covers the following listed samples which were analyzed for the parameters indicated on the attached Analytical Result Report. All analyses were conducted using the appropriate methods as indicated on the report. This cover letter is an integral part of the final report.

Order No.	Client Sample Identification
421366	FT31-SP01
421367	FT31-SP02
421368	FT31-SP03
421369	FT31-SP04
421370	FT31-SP05
421371	FT31-SP06
421372	FT31-SP07
421373	FT31-SP08
421374	FT31-SP09
421375	FT31-SP10
421376	FT31-SP11

Thank you for the opportunity to be of service to your company. Please feel free to call if there are any questions regarding this report or if we can be of further service.

ASSOCIATED LABORATORIES by,

Edward S. Behare, Ph.D.
Vice President

NOTE: Unless notified in writing, all samples will be discarded by appropriate disposal protocol 30 days from date reported.

The reports of the Associated Laboratories are confidential property of our clients and may not be reproduced or used for publication in part or in full without our written permission. This is for the mutual protection of the public, our clients, and ourselves.

TESTING & CONSULTING
Chemical
Microbiological
Environmental

CLIENT BHATE (10177)

ATTN: Jerry Pelfrey

1641 Vandergrift Rd.

1266

HAFB, NM 88330

LAB REQUEST 108609

REPORTED 04/02/2003

RECEIVED 03/29/2003

PROJECT FT31
WO #9030025010107

SUBMITTER Client

COMMENTS "J" denotes value between MDL and DLR.

This laboratory request covers the following listed samples which were analyzed for the parameters indicated on the attached Analytical Result Report. All analyses were conducted using the appropriate methods as indicated on the report. This cover letter is an integral part of the final report.

Order No.	Client Sample Identification
421377	Laboratory Method Blank

Thank you for the opportunity to be of service to your company. Please feel free to call if there are any questions regarding this report or if we can be of further service.

ASSOCIATED LABORATORIES by,

Edward S. Behare, Ph.D.
Vice President

NOTE: Unless notified in writing, all samples will be discarded by appropriate disposal protocol 30 days from date reported.

The reports of the Associated Laboratories are confidential property of our clients and may not be reproduced or used for publication in part or in full without our written permission. This is for the mutual protection of the public, our clients, and ourselves.

TESTING & CONSULTI...
Chemical
Microbiological
Environmental

Order #: 421366 **Client:** BHATE
Matrix: SOLID **Client Sample ID:** FT31-SP01
Date Sampled: 03/27/2003
Time Sampled: 13:32
Sampled By:

Analyte	Result	DF	DLR	Units	Date/Analyst	
8015 Carbon Chain I						
C06 - C10	88	1	3	mg/Kg	04/01/03	AF
C10 - C22	360	40	120.0	mg/Kg	04/01/03	AF
C22 - C32	26	1	5	mg/Kg	04/01/03	AF
8260B Volatile Organic Compounds						
1,1,1,2-Tetrachloroethane	ND	1	5	ug/Kg	03/31/03	DP
1,1,1-Trichloroethane	ND	1	5	ug/Kg	03/31/03	DP
1,1,2,2-Tetrachloroethane	ND	1	5	ug/Kg	03/31/03	DP
1,1,2-Trichloroethane	ND	1	5	ug/Kg	03/31/03	DP
1,1,2-Trichlorotrifluoroethane	ND	1	5	ug/Kg	03/31/03	DP
1,1-Dichloroethane	ND	1	5	ug/Kg	03/31/03	DP
1,1-Dichloroethene	ND	1	5	ug/Kg	03/31/03	DP
1,1-Dichloropropene	ND	1	5	ug/Kg	03/31/03	DP
1,2,3-Trichlorobenzene	ND	1	5	ug/Kg	03/31/03	DP
1,2,3-Trichloropropane	ND	1	5	ug/Kg	03/31/03	DP
1,2,4-Trichlorobenzene	ND	1	5	ug/Kg	03/31/03	DP
1,2,4-Trimethylbenzene	10	1	5	ug/Kg	03/31/03	DP
1,2-Dibromo-3-chloropropane	ND	1	5	ug/Kg	03/31/03	DP
1,2-Dibromoethane	ND	1	5	ug/Kg	03/31/03	DP
1,2-Dichlorobenzene	ND	1	5	ug/Kg	03/31/03	DP
1,2-Dichloroethane	ND	1	5	ug/Kg	03/31/03	DP
1,2-Dichloropropane	ND	1	5	ug/Kg	03/31/03	DP
1,3,5-Trimethylbenzene	58	1	5	ug/Kg	03/31/03	DP
1,3-Dichlorobenzene	ND	1	5	ug/Kg	03/31/03	DP
1,3-Dichloropropane	ND	1	5	ug/Kg	03/31/03	DP
1,4-Dichlorobenzene	ND	1	5	ug/Kg	03/31/03	DP
1,4-Dioxane	ND	1	200	ug/Kg	03/31/03	DP
1-Chlorohexane	ND	1	5	ug/Kg	03/31/03	DP
2,2-Dichloropropane	ND	1	5	ug/Kg	03/31/03	DP
2-Butanone (MEK)	ND	1	100	ug/Kg	03/31/03	DP
2-Chloroethyl vinyl ether	ND	1	5	ug/Kg	03/31/03	DP
2-Chlorotoluene	ND	1	5	ug/Kg	03/31/03	DP
2-Hexanone	ND	1	5	ug/Kg	03/31/03	DP
4-Chlorotoluene	ND	1	5	ug/Kg	03/31/03	DP
4-Methyl -2- Pentanone	ND	1	5	ug/Kg	03/31/03	DP
Acetone	ND	1	5	ug/Kg	03/31/03	DP

DLR = Detection limit for reporting purposes, ND = Not Detected below indicated detection limit, DF = Dilution Factor

Order #: 421366 **Client:** BHATE
Matrix: SOLID **Client Sample ID:** FT31-SP01
Date Sampled: 03/27/2003
Time Sampled: 13:32
Sampled By:

Analyte	Result	DF	DLR	Units	Date/Analyst
8260B Volatile Organic Compounds					
Acetonitrile	ND	1	5	ug/Kg	03/31/03 DP
Acrolein	ND	1	200	ug/Kg	03/31/03 DP
Acrylonitrile	ND	1	5	ug/Kg	03/31/03 DP
Allyl chloride	ND	1	5	ug/Kg	03/31/03 DP
Benzene	ND	1	5	ug/Kg	03/31/03 DP
Benzyl chloride	ND	1	5	ug/Kg	03/31/03 DP
Bromobenzene	ND	1	5	ug/Kg	03/31/03 DP
Bromochloromethane	ND	1	5	ug/Kg	03/31/03 DP
Bromodichloromethane	ND	1	5	ug/Kg	03/31/03 DP
Bromoform	ND	1	5	ug/Kg	03/31/03 DP
Bromomethane	ND	1	5	ug/Kg	03/31/03 DP
Carbon Disulfide	ND	1	5	ug/Kg	03/31/03 DP
Carbon tetrachloride	ND	1	5	ug/Kg	03/31/03 DP
Chlorobenzene	ND	1	5	ug/Kg	03/31/03 DP
Chloroethane	ND	1	5	ug/Kg	03/31/03 DP
Chloroform	ND	1	5	ug/Kg	03/31/03 DP
Chloromethane	ND	1	5	ug/Kg	03/31/03 DP
cis-1,2-Dichloroethene	ND	1	5	ug/Kg	03/31/03 DP
cis-1,3-Dichloropropene	ND	1	5	ug/Kg	03/31/03 DP
cis-1,4-Dichloro-2-butene	ND	1	5	ug/Kg	03/31/03 DP
Dibromochloromethane	ND	1	5	ug/Kg	03/31/03 DP
Dibromomethane	ND	1	5	ug/Kg	03/31/03 DP
Dichlorodifluoromethane	ND	1	5	ug/Kg	03/31/03 DP
Ethyl benzene	ND	1	5	ug/Kg	03/31/03 DP
Ethyl methacrylate	ND	1	5	ug/Kg	03/31/03 DP
Hexachlorobutadiene	ND	1	5	ug/Kg	03/31/03 DP
Iodomethane	ND	1	5	ug/Kg	03/31/03 DP
Isopropylbenzene (Cumene)	ND	1	5	ug/Kg	03/31/03 DP
Methacrylonitrile	ND	1	5	ug/Kg	03/31/03 DP
Methyl methacrylate	ND	1	5	ug/Kg	03/31/03 DP
Methyl-tert-butylether (MTBE)	ND	1	5	ug/Kg	03/31/03 DP
Methylene chloride	ND	1	5	ug/Kg	03/31/03 DP
n-Butylbenzene	50	1	5	ug/Kg	03/31/03 DP
n-Propylbenzene	ND	1	5	ug/Kg	03/31/03 DP
Naphthalene	10	1	5	ug/Kg	03/31/03 DP
p-Isopropyltoluene	42	1	5	ug/Kg	03/31/03 DP
Pentachloroethane	ND	1	5	ug/Kg	03/31/03 DP
Propionitrile	ND	1	5	ug/Kg	03/31/03 DP

DLR = Detection limit for reporting purposes, ND = Not Detected below indicated detection limit, DF = Dilution Factor

Order #: 421366 **Client:** BHATE
Matrix: SOLID **Client Sample ID:** FT31-SP01
Date Sampled: 03/27/2003
Time Sampled: 13:32
Sampled By:

Analyte	Result	DF	DLR	Units	Date/Analyst
8260B Volatile Organic Compounds					
sec-Butylbenzene	ND	1	5	ug/Kg	03/31/03 DP
Styrene	ND	1	5	ug/Kg	03/31/03 DP
tert-Butylbenzene	ND	1	5	ug/Kg	03/31/03 DP
Tetrachloroethene	ND	1	5	ug/Kg	03/31/03 DP
Toluene	ND	1	5	ug/Kg	03/31/03 DP
trans-1,2-Dichloroethene	ND	1	5	ug/Kg	03/31/03 DP
trans-1,3-Dichloropropene	ND	1	5	ug/Kg	03/31/03 DP
trans-1,4-Dichloro-2-butene	ND	1	5	ug/Kg	03/31/03 DP
Trichloroethene	ND	1	5	ug/Kg	03/31/03 DP
Trichlorofluoromethane	ND	1	5	ug/Kg	03/31/03 DP
Vinyl acetate	ND	1	50	ug/Kg	03/31/03 DP
Vinyl chloride	ND	1	5	ug/Kg	03/31/03 DP
Xylenes, total	17	1	5	ug/Kg	03/31/03 DP
Surrogates				**Units**	**Control Limits**
Surr1 - Dibromofluoromethane	115			%	70 - 130
Surr2 - 1,2-Dichloroethane-d4	124			%	70 - 130
Surr3 - Toluene-d8	92			%	70 - 130
Surr4 - p-Bromofluorobenzene	134			%	70 - 130
8270C Acid/Base/Neutral Extractables					
1,2,4-Trichlorobenzene	ND	3	999.0	ug/Kg	04/01/03 DP
1,2-Dichlorobenzene	ND	3	999.0	ug/Kg	04/01/03 DP
1,3-Dichlorobenzene	ND	3	999.0	ug/Kg	04/01/03 DP
1,4-Dichlorobenzene	ND	3	999.0	ug/Kg	04/01/03 DP
2,4,5-Trichlorophenol	ND	3	4995.0	ug/Kg	04/01/03 DP
2,4,6-Trichlorophenol	ND	3	4995.0	ug/Kg	04/01/03 DP
2,4-Dichlorophenol	ND	3	999.0	ug/Kg	04/01/03 DP
2,4-Dimethylphenol	ND	3	999.0	ug/Kg	04/01/03 DP
2,4-Dinitrophenol	ND	3	4995.0	ug/Kg	04/01/03 DP
2,4-Dinitrotoluene	ND	3	999.0	ug/Kg	04/01/03 DP
2,6-Dinitrotoluene	ND	3	999.0	ug/Kg	04/01/03 DP
2-Chloronaphthalene	ND	3	999.0	ug/Kg	04/01/03 DP
2-Chlorophenol	ND	3	999.0	ug/Kg	04/01/03 DP
2-Methylnaphthalene	657 J	3	999.0	ug/Kg	04/01/03 DP
2-Methylphenol	ND	3	999.0	ug/Kg	04/01/03 DP
2-Nitroaniline	ND	3	4995.0	ug/Kg	04/01/03 DP
2-Nitrophenol	ND	3	999.0	ug/Kg	04/01/03 DP

DLR = Detection limit for reporting purposes, ND = Not Detected below indicated detection limit, DF = Dilution Factor

Order #: 421366 **Client:** BHATE
Matrix: SOLID **Client Sample ID:** FT31-SP01
Date Sampled: 03/27/2003
Time Sampled: 13:32
Sampled By:

Analyte	Result	DF	DLR	Units	Date/Analyst
8270C Acid/Base/Neutral Extractables					
3,3-Dichlorobenzidine	ND	3	999.0	ug/Kg	04/01/03 DP
3-Nitroaniline	ND	3	4995.0	ug/Kg	04/01/03 DP
4,6-Dinitro-2-methylphenol	ND	3	4995.0	ug/Kg	04/01/03 DP
4-Bromophenyl-phenylether	ND	3	999.0	ug/Kg	04/01/03 DP
4-Chloro-3-methylphenol	ND	3	999.0	ug/Kg	04/01/03 DP
4-Chloroaniline	ND	3	999.0	ug/Kg	04/01/03 DP
4-Chlorophenyl-phenylether	ND	3	999.0	ug/Kg	04/01/03 DP
4-Methylphenol	ND	3	999.0	ug/Kg	04/01/03 DP
4-Nitroaniline	ND	3	4995.0	ug/Kg	04/01/03 DP
4-Nitrophenol	ND	3	4995.0	ug/Kg	04/01/03 DP
Acenaphthene	ND	3	999.0	ug/Kg	04/01/03 DP
Acenaphthylene	ND	3	999.0	ug/Kg	04/01/03 DP
Anthracene	ND	3	999.0	ug/Kg	04/01/03 DP
Benzidine	ND	3	999.0	ug/Kg	04/01/03 DP
Benzo(a)anthracene	ND	3	999.0	ug/Kg	04/01/03 DP
Benzo(a)pyrene	ND	3	999.0	ug/Kg	04/01/03 DP
Benzo(b)fluoranthene	ND	3	999.0	ug/Kg	04/01/03 DP
Benzo(g,h,i)perylene	ND	3	999.0	ug/Kg	04/01/03 DP
Benzo(k)fluoranthene	ND	3	999.0	ug/Kg	04/01/03 DP
Benzoic Acid	ND	3	999.0	ug/Kg	04/01/03 DP
Benzyl alcohol	ND	3	999.0	ug/Kg	04/01/03 DP
bis(2-Chloroethoxy)methane	ND	3	999.0	ug/Kg	04/01/03 DP
bis(2-Chloroethyl)ether	ND	3	999.0	ug/Kg	04/01/03 DP
bis(2-Chloroisopropyl) ether	ND	3	999.0	ug/Kg	04/01/03 DP
bis(2-Ethylhexyl)phthalate	ND	3	999.0	ug/Kg	04/01/03 DP
Butylbenzylphthalate	ND	3	999.0	ug/Kg	04/01/03 DP
Chrysene	ND	3	999.0	ug/Kg	04/01/03 DP
Di-n-butylphthalate	ND	3	999.0	ug/Kg	04/01/03 DP
Di-n-octylphthalate	ND	3	999.0	ug/Kg	04/01/03 DP
Dibenz(a,h)anthracene	ND	3	999.0	ug/Kg	04/01/03 DP
Dibenzofuran	ND	3	999.0	ug/Kg	04/01/03 DP
Diethylphthalate	ND	3	999.0	ug/Kg	04/01/03 DP
Dimethylphthalate	ND	3	999.0	ug/Kg	04/01/03 DP
Fluoranthene	ND	3	999.0	ug/Kg	04/01/03 DP
Fluorene	ND	3	999.0	ug/Kg	04/01/03 DP
Hexachlorobenzene	ND	3	999.0	ug/Kg	04/01/03 DP
Hexachlorobutadiene	ND	3	999.0	ug/Kg	04/01/03 DP
Hexachlorocyclopentadiene	ND	3	999.0	ug/Kg	04/01/03 DP

DLR = Detection limit for reporting purposes, ND = Not Detected below indicated detection limit, DF = Dilution Factor

Order #: 421366 **Client:** BHATE
Matrix: SOLID **Client Sample ID:** FT31-SP01
Date Sampled: 03/27/2003
Time Sampled: 13:32
Sampled By:

Analyte	Result	DF	DLR	Units	Date/Analyst
8270C Acid/Base/Neutral Extractables					
Hexachloroethane	ND	3	999.0	ug/Kg	04/01/03 DP
Indeno(1,2,3-c,d)pyrene	ND	3	999.0	ug/Kg	04/01/03 DP
Isophorone	ND	3	999.0	ug/Kg	04/01/03 DP
N-Nitroso-di-n-propylamine	ND	3	999.0	ug/Kg	04/01/03 DP
N-Nitrosodiphenylamine	ND	3	999.0	ug/Kg	04/01/03 DP
Naphthalene	ND	3	999.0	ug/Kg	04/01/03 DP
Nitrobenzene	ND	3	999.0	ug/Kg	04/01/03 DP
Pentachlorophenol	ND	3	4995.0	ug/Kg	04/01/03 DP
Phenanthrene	ND	3	999.0	ug/Kg	04/01/03 DP
Phenol	ND	3	999.0	ug/Kg	04/01/03 DP
Pyrene	ND	3	999.0	ug/Kg	04/01/03 DP
Surrogates				**Units**	**Control Limits**
2,4,6-Tribromophenol (sur)	81			%	17 - 122
2-Fluorobiphenyl (sur)	67			%	30 - 115
2-Fluorophenol (sur)	78			%	25 - 121
Nitrobenzene-d5 (sur)	60			%	23 - 120
Phenol-d5 (sur)	70			%	24 - 113
Terphenyl-d14 (sur)	97			%	18 - 137

DLR = Detection limit for reporting purposes, ND = Not Detected below indicated detection limit, DF = Dilution Factor

Order #: 421367 **Client:** BHATE
Matrix: SOLID **Client Sample ID:** FT31-SP02
Date Sampled: 03/27/2003
Time Sampled: 13:44
Sampled By:

Analyte	Result	DF	DLR	Units	Date/Analyst
8015 Carbon Chain I					
C06 - C10	ND	1	3	mg/Kg	04/01/03 AF
C10 - C22	303	40	120.0	mg/Kg	04/01/03 AF
C22 - C32	15	1	5	mg/Kg	04/01/03 AF
8260B Volatile Organic Compounds					
1,1,1,2-Tetrachloroethane	ND	1	5	ug/Kg	03/31/03 DP
1,1,1-Trichloroethane	ND	1	5	ug/Kg	03/31/03 DP
1,1,2,2-Tetrachloroethane	ND	1	5	ug/Kg	03/31/03 DP
1,1,2-Trichloroethane	ND	1	5	ug/Kg	03/31/03 DP
1,1,2-Trichlorotrifluoroethane	ND	1	5	ug/Kg	03/31/03 DP
1,1-Dichloroethane	ND	1	5	ug/Kg	03/31/03 DP
1,1-Dichloroethene	ND	1	5	ug/Kg	03/31/03 DP
1,1-Dichloropropene	ND	1	5	ug/Kg	03/31/03 DP
1,2,3-Trichlorobenzene	ND	1	5	ug/Kg	03/31/03 DP
1,2,3-Trichloropropane	ND	1	5	ug/Kg	03/31/03 DP
1,2,4-Trichlorobenzene	ND	1	5	ug/Kg	03/31/03 DP
1,2,4-Trimethylbenzene	5.2	1	5	ug/Kg	03/31/03 DP
1,2-Dibromo-3-chloropropane	ND	1	5	ug/Kg	03/31/03 DP
1,2-Dibromoethane	ND	1	5	ug/Kg	03/31/03 DP
1,2-Dichlorobenzene	ND	1	5	ug/Kg	03/31/03 DP
1,2-Dichloroethane	ND	1	5	ug/Kg	03/31/03 DP
1,2-Dichloropropane	ND	1	5	ug/Kg	03/31/03 DP
1,3,5-Trimethylbenzene	15	1	5	ug/Kg	03/31/03 DP
1,3-Dichlorobenzene	ND	1	5	ug/Kg	03/31/03 DP
1,3-Dichloropropane	ND	1	5	ug/Kg	03/31/03 DP
1,4-Dichlorobenzene	ND	1	5	ug/Kg	03/31/03 DP
1,4-Dioxane	ND	1	200	ug/Kg	03/31/03 DP
1-Chlorohexane	ND	1	5	ug/Kg	03/31/03 DP
2,2-Dichloropropane	ND	1	5	ug/Kg	03/31/03 DP
2-Butanone (MEK)	ND	1	100	ug/Kg	03/31/03 DP
2-Chloroethyl vinyl ether	ND	1	5	ug/Kg	03/31/03 DP
2-Chlorotoluene	ND	1	5	ug/Kg	03/31/03 DP
2-Hexanone	ND	1	5	ug/Kg	03/31/03 DP
4-Chlorotoluene	ND	1	5	ug/Kg	03/31/03 DP
4-Methyl -2- Pentanone	ND	1	5	ug/Kg	03/31/03 DP
Acetone	ND	1	5	ug/Kg	03/31/03 DP

DLR = Detection limit for reporting purposes, ND = Not Detected below indicated detection limit, DF = Dilution Factor

Order #: 421367 **Client:** BHATE
Matrix: SOLID **Client Sample ID:** FT31-SP02
Date Sampled: 03/27/2003
Time Sampled: 13:44
Sampled By:

Analyte	Result	DF	DLR	Units	Date/Analyst	
8260B Volatile Organic Compounds						
Acetonitrile	ND	1	5	ug/Kg	03/31/03	DP
Acrolein	ND	1	200	ug/Kg	03/31/03	DP
Acrylonitrile	ND	1	5	ug/Kg	03/31/03	DP
Allyl chloride	ND	1	5	ug/Kg	03/31/03	DP
Benzene	ND	1	5	ug/Kg	03/31/03	DP
Benzyl chloride	ND	1	5	ug/Kg	03/31/03	DP
Bromobenzene	ND	1	5	ug/Kg	03/31/03	DP
Bromochloromethane	ND	1	5	ug/Kg	03/31/03	DP
Bromodichloromethane	ND	1	5	ug/Kg	03/31/03	DP
Bromoform	ND	1	5	ug/Kg	03/31/03	DP
Bromomethane	ND	1	5	ug/Kg	03/31/03	DP
Carbon Disulfide	ND	1	5	ug/Kg	03/31/03	DP
Carbon tetrachloride	ND	1	5	ug/Kg	03/31/03	DP
Chlorobenzene	ND	1	5	ug/Kg	03/31/03	DP
Chloroethane	ND	1	5	ug/Kg	03/31/03	DP
Chloroform	ND	1	5	ug/Kg	03/31/03	DP
Chloromethane	ND	1	5	ug/Kg	03/31/03	DP
cis-1,2-Dichloroethene	ND	1	5	ug/Kg	03/31/03	DP
cis-1,3-Dichloropropene	ND	1	5	ug/Kg	03/31/03	DP
cis-1,4-Dichloro-2-butene	ND	1	5	ug/Kg	03/31/03	DP
Dibromochloromethane	ND	1	5	ug/Kg	03/31/03	DP
Dibromomethane	ND	1	5	ug/Kg	03/31/03	DP
Dichlorodifluoromethane	ND	1	5	ug/Kg	03/31/03	DP
Ethyl benzene	ND	1	5	ug/Kg	03/31/03	DP
Ethyl methacrylate	ND	1	5	ug/Kg	03/31/03	DP
Hexachlorobutadiene	ND	1	5	ug/Kg	03/31/03	DP
Iodomethane	ND	1	5	ug/Kg	03/31/03	DP
Isopropylbenzene (Cumene)	ND	1	5	ug/Kg	03/31/03	DP
Methacrylonitrile	ND	1	5	ug/Kg	03/31/03	DP
Methyl methacrylate	ND	1	5	ug/Kg	03/31/03	DP
Methyl-tert-butylether (MTBE)	ND	1	5	ug/Kg	03/31/03	DP
Methylene chloride	ND	1	5	ug/Kg	03/31/03	DP
n-Butylbenzene	17	1	5	ug/Kg	03/31/03	DP
n-Propylbenzene	ND	1	5	ug/Kg	03/31/03	DP
Naphthalene	ND	1	5	ug/Kg	03/31/03	DP
p-Isopropyltoluene	14	1	5	ug/Kg	03/31/03	DP
Pentachloroethane	ND	1	5	ug/Kg	03/31/03	DP
Propionitrile	ND	1	5	ug/Kg	03/31/03	DP

DLR = Detection limit for reporting purposes, ND = Not Detected below indicated detection limit, DF = Dilution Factor

Order #: 421367 **Client:** BHATE
Matrix: SOLID **Client Sample ID:** FT31-SP02
Date Sampled: 03/27/2003
Time Sampled: 13:44
Sampled By:

Analyte	Result	DF	DLR	Units	Date/Analyst	
8260B Volatile Organic Compounds						
sec-Butylbenzene	ND	1	5	ug/Kg	03/31/03	DP
Styrene	ND	1	5	ug/Kg	03/31/03	DP
tert-Butylbenzene	ND	1	5	ug/Kg	03/31/03	DP
Tetrachloroethene	ND	1	5	ug/Kg	03/31/03	DP
Toluene	ND	1	5	ug/Kg	03/31/03	DP
trans-1,2-Dichloroethene	ND	1	5	ug/Kg	03/31/03	DP
trans-1,3-Dichloropropene	ND	1	5	ug/Kg	03/31/03	DP
trans-1,4-Dichloro-2-butene	ND	1	5	ug/Kg	03/31/03	DP
Trichloroethene	ND	1	5	ug/Kg	03/31/03	DP
Trichlorofluoromethane	ND	1	5	ug/Kg	03/31/03	DP
Vinyl acetate	ND	1	50	ug/Kg	03/31/03	DP
Vinyl chloride	ND	1	5	ug/Kg	03/31/03	DP
Xylenes, total	6.7	1	5	ug/Kg	03/31/03	DP
Surrogates				**Units**	**Control Limits**	
Surr1 - Dibromofluoromethane	115			%	70 - 130	
Surr2 - 1,2-Dichloroethane-d4	125			%	70 - 130	
Surr3 - Toluene-d8	97			%	70 - 130	
Surr4 - p-Bromofluorobenzene	116			%	70 - 130	
8270C Acid/Base/Neutral Extractables						
1,2,4-Trichlorobenzene	ND	3	999.0	ug/Kg	04/01/03	DP
1,2-Dichlorobenzene	ND	3	999.0	ug/Kg	04/01/03	DP
1,3-Dichlorobenzene	ND	3	999.0	ug/Kg	04/01/03	DP
1,4-Dichlorobenzene	ND	3	999.0	ug/Kg	04/01/03	DP
2,4,5-Trichlorophenol	ND	3	4995.0	ug/Kg	04/01/03	DP
2,4,6-Trichlorophenol	ND	3	4995.0	ug/Kg	04/01/03	DP
2,4-Dichlorophenol	ND	3	999.0	ug/Kg	04/01/03	DP
2,4-Dimethylphenol	ND	3	999.0	ug/Kg	04/01/03	DP
2,4-Dinitrophenol	ND	3	4995.0	ug/Kg	04/01/03	DP
2,4-Dinitrotoluene	ND	3	999.0	ug/Kg	04/01/03	DP
2,6-Dinitrotoluene	ND	3	999.0	ug/Kg	04/01/03	DP
2-Chloronaphthalene	ND	3	999.0	ug/Kg	04/01/03	DP
2-Chlorophenol	ND	3	999.0	ug/Kg	04/01/03	DP
2-Methylnaphthalene	535 J	3	999.0	ug/Kg	04/01/03	DP
2-Methylphenol	ND	3	999.0	ug/Kg	04/01/03	DP
2-Nitroaniline	ND	3	4995.0	ug/Kg	04/01/03	DP
2-Nitrophenol	ND	3	999.0	ug/Kg	04/01/03	DP

DLR = Detection limit for reporting purposes, ND = Not Detected below indicated detection limit, DF = Dilution Factor

Order #: 421367 **Client:** BHATE
Matrix: SOLID **Client Sample ID:** FT31-SP02
Date Sampled: 03/27/2003
Time Sampled: 13:44
Sampled By:

Analyte	Result	DF	DLR	Units	Date/Analyst	
8270C Acid/Base/Neutral Extractables						
3,3-Dichlorobenzidine	ND	3	999.0	ug/Kg	04/01/03	DP
3-Nitroaniline	ND	3	4995.0	ug/Kg	04/01/03	DP
4,6-Dinitro-2-methylphenol	ND	3	4995.0	ug/Kg	04/01/03	DP
4-Bromophenyl-phenylether	ND	3	999.0	ug/Kg	04/01/03	DP
4-Chloro-3-methylphenol	ND	3	999.0	ug/Kg	04/01/03	DP
4-Chloroaniline	ND	3	999.0	ug/Kg	04/01/03	DP
4-Chlorophenyl-phenylether	ND	3	999.0	ug/Kg	04/01/03	DP
4-Methylphenol	ND	3	999.0	ug/Kg	04/01/03	DP
4-Nitroaniline	ND	3	4995.0	ug/Kg	04/01/03	DP
4-Nitrophenol	ND	3	4995.0	ug/Kg	04/01/03	DP
Acenaphthene	ND	3	999.0	ug/Kg	04/01/03	DP
Acenaphthylene	ND	3	999.0	ug/Kg	04/01/03	DP
Anthracene	ND	3	999.0	ug/Kg	04/01/03	DP
Benzidine	ND	3	999.0	ug/Kg	04/01/03	DP
Benzo(a)anthracene	ND	3	999.0	ug/Kg	04/01/03	DP
Benzo(a)pyrene	ND	3	999.0	ug/Kg	04/01/03	DP
Benzo(b)fluoranthene	ND	3	999.0	ug/Kg	04/01/03	DP
Benzo(g,h,i)perylene	ND	3	999.0	ug/Kg	04/01/03	DP
Benzo(k)fluoranthene	ND	3	999.0	ug/Kg	04/01/03	DP
Benzoic Acid	ND	3	999.0	ug/Kg	04/01/03	DP
Benzyl alcohol	ND	3	999.0	ug/Kg	04/01/03	DP
bis(2-Chloroethoxy)methane	ND	3	999.0	ug/Kg	04/01/03	DP
bis(2-Chloroethyl)ether	ND	3	999.0	ug/Kg	04/01/03	DP
bis(2-Chloroisopropyl) ether	ND	3	999.0	ug/Kg	04/01/03	DP
bis(2-Ethylhexyl)phthalate	ND	3	999.0	ug/Kg	04/01/03	DP
Butylbenzylphthalate	ND	3	999.0	ug/Kg	04/01/03	DP
Chrysene	ND	3	999.0	ug/Kg	04/01/03	DP
Di-n-butylphthalate	ND	3	999.0	ug/Kg	04/01/03	DP
Di-n-octylphthalate	ND	3	999.0	ug/Kg	04/01/03	DP
Dibenz(a,h)anthracene	ND	3	999.0	ug/Kg	04/01/03	DP
Dibenzofuran	ND	3	999.0	ug/Kg	04/01/03	DP
Diethylphthalate	ND	3	999.0	ug/Kg	04/01/03	DP
Dimethylphthalate	ND	3	999.0	ug/Kg	04/01/03	DP
Fluoranthene	ND	3	999.0	ug/Kg	04/01/03	DP
Fluorene	ND	3	999.0	ug/Kg	04/01/03	DP
Hexachlorobenzene	ND	3	999.0	ug/Kg	04/01/03	DP
Hexachlorobutadiene	ND	3	999.0	ug/Kg	04/01/03	DP
Hexachlorocyclopentadiene	ND	3	999.0	ug/Kg	04/01/03	DP

DLR = Detection limit for reporting purposes, ND = Not Detected below indicated detection limit, DF = Dilution Factor

Order #: 421367 **Client:** BHATE

Matrix: SOLID **Client Sample ID:** FT31-SP02

Date Sampled: 03/27/2003

Time Sampled: 13:44

Sampled By:

Analyte	Result	DF	DLR	Units	Date/Analyst
8270C Acid/Base/Neutral Extractables					
Hexachloroethane	ND	3	999.0	ug/Kg	04/01/03 DP
Indeno(1,2,3-c,d)pyrene	ND	3	999.0	ug/Kg	04/01/03 DP
Isophorone	ND	3	999.0	ug/Kg	04/01/03 DP
N-Nitroso-di-n-propylamine	ND	3	999.0	ug/Kg	04/01/03 DP
N-Nitrosodiphenylamine	ND	3	999.0	ug/Kg	04/01/03 DP
Naphthalene	ND	3	999.0	ug/Kg	04/01/03 DP
Nitrobenzene	ND	3	999.0	ug/Kg	04/01/03 DP
Pentachlorophenol	ND	3	4995.0	ug/Kg	04/01/03 DP
Phenanthrene	ND	3	999.0	ug/Kg	04/01/03 DP
Phenol	ND	3	999.0	ug/Kg	04/01/03 DP
Pyrene	ND	3	999.0	ug/Kg	04/01/03 DP
Surrogates				**Units**	**Control Limits**
2,4,6-Tribromophenol (sur)	86			%	17 - 122
2-Fluorobiphenyl (sur)	69			%	30 - 115
2-Fluorophenol (sur)	72			%	25 - 121
Nitrobenzene-d5 (sur)	54			%	23 - 120
Phenol-d5 (sur)	70			%	24 - 113
Terphenyl-d14 (sur)	87			%	18 - 137

DLR = Detection limit for reporting purposes, ND = Not Detected below indicated detection limit, DF = Dilution Factor

Order #: 421368 **Client:** BHATE
Matrix: SOLID **Client Sample ID:** FT31-SP03
Date Sampled: 03/27/2003
Time Sampled: 13:54
Sampled By:

Analyte	Result	DF	DLR	Units	Date/Analyst	
8015 Carbon Chain I						
C06 - C10	44	1	3	mg/Kg	03/31/03	AF
C10 - C22	226	20	60.0	mg/Kg	03/31/03	AF
C22 - C32	ND	1	5	mg/Kg	03/31/03	AF
8260B Volatile Organic Compounds						
1,1,1,2-Tetrachloroethane	ND	1	5	ug/Kg	03/31/03	DP
1,1,1-Trichloroethane	ND	1	5	ug/Kg	03/31/03	DP
1,1,2,2-Tetrachloroethane	ND	1	5	ug/Kg	03/31/03	DP
1,1,2-Trichloroethane	ND	1	5	ug/Kg	03/31/03	DP
1,1,2-Trichlorotrifluoroethane	ND	1	5	ug/Kg	03/31/03	DP
1,1-Dichloroethane	ND	1	5	ug/Kg	03/31/03	DP
1,1-Dichloroethene	ND	1	5	ug/Kg	03/31/03	DP
1,1-Dichloropropene	ND	1	5	ug/Kg	03/31/03	DP
1,2,3-Trichlorobenzene	ND	1	5	ug/Kg	03/31/03	DP
1,2,3-Trichloropropane	ND	1	5	ug/Kg	03/31/03	DP
1,2,4-Trichlorobenzene	ND	1	5	ug/Kg	03/31/03	DP
1,2,4-Trimethylbenzene	78	1	5	ug/Kg	03/31/03	DP
1,2-Dibromo-3-chloropropane	ND	1	5	ug/Kg	03/31/03	DP
1,2-Dibromoethane	ND	1	5	ug/Kg	03/31/03	DP
1,2-Dichlorobenzene	ND	1	5	ug/Kg	03/31/03	DP
1,2-Dichloroethane	ND	1	5	ug/Kg	03/31/03	DP
1,2-Dichloropropane	ND	1	5	ug/Kg	03/31/03	DP
1,3,5-Trimethylbenzene	54	1	5	ug/Kg	03/31/03	DP
1,3-Dichlorobenzene	ND	1	5	ug/Kg	03/31/03	DP
1,3-Dichloropropane	ND	1	5	ug/Kg	03/31/03	DP
1,4-Dichlorobenzene	ND	1	5	ug/Kg	03/31/03	DP
1,4-Dioxane	ND	1	200	ug/Kg	03/31/03	DP
1-Chlorohexane	ND	1	5	ug/Kg	03/31/03	DP
2,2-Dichloropropane	ND	1	5	ug/Kg	03/31/03	DP
2-Butanone (MEK)	ND	1	100	ug/Kg	03/31/03	DP
2-Chloroethyl vinyl ether	ND	1	5	ug/Kg	03/31/03	DP
2-Chlorotoluene	ND	1	5	ug/Kg	03/31/03	DP
2-Hexanone	ND	1	5	ug/Kg	03/31/03	DP
4-Chlorotoluene	ND	1	5	ug/Kg	03/31/03	DP
4-Methyl -2- Pentanone	ND	1	5	ug/Kg	03/31/03	DP
Acetone	ND	1	5	ug/Kg	03/31/03	DP

DLR = Detection limit for reporting purposes, ND = Not Detected below indicated detection limit, DF = Dilution Factor

Order #: 421368 **Client:** BHATE
Matrix: SOLID **Client Sample ID:** FT31-SP03
Date Sampled: 03/27/2003
Time Sampled: 13:54
Sampled By:

Analyte	Result	DF	DLR	Units	Date/Analyst	
8260B Volatile Organic Compounds						
Acetonitrile	ND	1	5	ug/Kg	03/31/03	DP
Acrolein	ND	1	200	ug/Kg	03/31/03	DP
Acrylonitrile	ND	1	5	ug/Kg	03/31/03	DP
Allyl chloride	ND	1	5	ug/Kg	03/31/03	DP
Benzene	ND	1	5	ug/Kg	03/31/03	DP
Benzyl chloride	ND	1	5	ug/Kg	03/31/03	DP
Bromobenzene	ND	1	5	ug/Kg	03/31/03	DP
Bromochloromethane	ND	1	5	ug/Kg	03/31/03	DP
Bromodichloromethane	ND	1	5	ug/Kg	03/31/03	DP
Bromoform	ND	1	5	ug/Kg	03/31/03	DP
Bromomethane	ND	1	5	ug/Kg	03/31/03	DP
Carbon Disulfide	ND	1	5	ug/Kg	03/31/03	DP
Carbon tetrachloride	ND	1	5	ug/Kg	03/31/03	DP
Chlorobenzene	ND	1	5	ug/Kg	03/31/03	DP
Chloroethane	ND	1	5	ug/Kg	03/31/03	DP
Chloroform	ND	1	5	ug/Kg	03/31/03	DP
Chloromethane	ND	1	5	ug/Kg	03/31/03	DP
cis-1,2-Dichloroethene	ND	1	5	ug/Kg	03/31/03	DP
cis-1,3-Dichloropropene	ND	1	5	ug/Kg	03/31/03	DP
cis-1,4-Dichloro-2-butene	ND	1	5	ug/Kg	03/31/03	DP
Dibromochloromethane	ND	1	5	ug/Kg	03/31/03	DP
Dibromomethane	ND	1	5	ug/Kg	03/31/03	DP
Dichlorodifluoromethane	ND	1	5	ug/Kg	03/31/03	DP
Ethyl benzene	ND	1	5	ug/Kg	03/31/03	DP
Ethyl methacrylate	ND	1	5	ug/Kg	03/31/03	DP
Hexachlorobutadiene	ND	1	5	ug/Kg	03/31/03	DP
Iodomethane	ND	1	5	ug/Kg	03/31/03	DP
Isopropylbenzene (Cumene)	ND	1	5	ug/Kg	03/31/03	DP
Methacrylonitrile	ND	1	5	ug/Kg	03/31/03	DP
Methyl methacrylate	ND	1	5	ug/Kg	03/31/03	DP
Methyl-tert-butylether (MTBE)	ND	1	5	ug/Kg	03/31/03	DP
Methylene chloride	ND	1	5	ug/Kg	03/31/03	DP
n-Butylbenzene	55	1	5	ug/Kg	03/31/03	DP
n-Propylbenzene	3.8 J	1	5	ug/Kg	03/31/03	DP
Naphthalene	52	1	5	ug/Kg	03/31/03	DP
p-Isopropyltoluene	41	1	5	ug/Kg	03/31/03	DP
Pentachloroethane	ND	1	5	ug/Kg	03/31/03	DP
Propionitrile	ND	1	5	ug/Kg	03/31/03	DP

DLR = Detection limit for reporting purposes, ND = Not Detected below indicated detection limit, DF = Dilution Factor

Order #: 421368 **Client:** BHATE

Matrix: SOLID **Client Sample ID:** FT31-SP03

Date Sampled: 03/27/2003

Time Sampled: 13:54

Sampled By:

Analyte	Result	DF	DLR	Units	Date/Analyst	
8260B Volatile Organic Compounds						
sec-Butylbenzene	ND	1	5	ug/Kg	03/31/03	DP
Styrene	ND	1	5	ug/Kg	03/31/03	DP
tert-Butylbenzene	ND	1	5	ug/Kg	03/31/03	DP
Tetrachloroethene	ND	1	5	ug/Kg	03/31/03	DP
Toluene	ND	1	5	ug/Kg	03/31/03	DP
trans-1,2-Dichloroethene	ND	1	5	ug/Kg	03/31/03	DP
trans-1,3-Dichloropropene	ND	1	5	ug/Kg	03/31/03	DP
trans-1,4-Dichloro-2-butene	ND	1	5	ug/Kg	03/31/03	DP
Trichloroethene	ND	1	5	ug/Kg	03/31/03	DP
Trichlorofluoromethane	ND	1	5	ug/Kg	03/31/03	DP
Vinyl acetate	ND	1	50	ug/Kg	03/31/03	DP
Vinyl chloride	ND	1	5	ug/Kg	03/31/03	DP
Xylenes, total	25	1	5	ug/Kg	03/31/03	DP
Surrogates				**Units**	**Control Limits**	
Surr1 - Dibromofluoromethane	115			%	70 - 130	
Surr2 - 1,2-Dichloroethane-d4	124			%	70 - 130	
Surr3 - Toluene-d8	95			%	70 - 130	
Surr4 - p-Bromofluorobenzene	134			%	70 - 130	
8270C Acid/Base/Neutral Extractables						
1,2,4-Trichlorobenzene	ND	3	999.0	ug/Kg	04/01/03	DP
1,2-Dichlorobenzene	ND	3	999.0	ug/Kg	04/01/03	DP
1,3-Dichlorobenzene	ND	3	999.0	ug/Kg	04/01/03	DP
1,4-Dichlorobenzene	ND	3	999.0	ug/Kg	04/01/03	DP
2,4,5-Trichlorophenol	ND	3	4995.0	ug/Kg	04/01/03	DP
2,4,6-Trichlorophenol	ND	3	4995.0	ug/Kg	04/01/03	DP
2,4-Dichlorophenol	ND	3	999.0	ug/Kg	04/01/03	DP
2,4-Dimethylphenol	ND	3	999.0	ug/Kg	04/01/03	DP
2,4-Dinitrophenol	ND	3	4995.0	ug/Kg	04/01/03	DP
2,4-Dinitrotoluene	ND	3	999.0	ug/Kg	04/01/03	DP
2,6-Dinitrotoluene	ND	3	999.0	ug/Kg	04/01/03	DP
2-Chloronaphthalene	ND	3	999.0	ug/Kg	04/01/03	DP
2-Chlorophenol	ND	3	999.0	ug/Kg	04/01/03	DP
2-Methylnaphthalene	968 J	3	999.0	ug/Kg	04/01/03	DP
2-Methylphenol	ND	3	999.0	ug/Kg	04/01/03	DP
2-Nitroaniline	ND	3	4995.0	ug/Kg	04/01/03	DP
2-Nitrophenol	ND	3	999.0	ug/Kg	04/01/03	DP

DLR = Detection limit for reporting purposes, ND = Not Detected below indicated detection limit, DF = Dilution Factor

Order #: 421368 **Client:** BHATE
Matrix: SOLID **Client Sample ID:** FT31-SP03
Date Sampled: 03/27/2003
Time Sampled: 13:54
Sampled By:

Analyte	Result	DF	DLR	Units	Date/Analyst
8270C Acid/Base/Neutral Extractables					
3,3-Dichlorobenzidine	ND	3	999.0	ug/Kg	04/01/03 DP
3-Nitroaniline	ND	3	4995.0	ug/Kg	04/01/03 DP
4,6-Dinitro-2-methylphenol	ND	3	4995.0	ug/Kg	04/01/03 DP
4-Bromophenyl-phenylether	ND	3	999.0	ug/Kg	04/01/03 DP
4-Chloro-3-methylphenol	ND	3	999.0	ug/Kg	04/01/03 DP
4-Chloroaniline	ND	3	999.0	ug/Kg	04/01/03 DP
4-Chlorophenyl-phenylether	ND	3	999.0	ug/Kg	04/01/03 DP
4-Methylphenol	ND	3	999.0	ug/Kg	04/01/03 DP
4-Nitroaniline	ND	3	4995.0	ug/Kg	04/01/03 DP
4-Nitrophenol	ND	3	4995.0	ug/Kg	04/01/03 DP
Acenaphthene	ND	3	999.0	ug/Kg	04/01/03 DP
Acenaphthylene	ND	3	999.0	ug/Kg	04/01/03 DP
Anthracene	ND	3	999.0	ug/Kg	04/01/03 DP
Benzidine	ND	3	999.0	ug/Kg	04/01/03 DP
Benzo(a)anthracene	ND	3	999.0	ug/Kg	04/01/03 DP
Benzo(a)pyrene	ND	3	999.0	ug/Kg	04/01/03 DP
Benzo(b)fluoranthene	ND	3	999.0	ug/Kg	04/01/03 DP
Benzo(g,h,i)perylene	ND	3	999.0	ug/Kg	04/01/03 DP
Benzo(k)fluoranthene	ND	3	999.0	ug/Kg	04/01/03 DP
Benzoic Acid	ND	3	999.0	ug/Kg	04/01/03 DP
Benzyl alcohol	ND	3	999.0	ug/Kg	04/01/03 DP
bis(2-Chloroethoxy)methane	ND	3	999.0	ug/Kg	04/01/03 DP
bis(2-Chloroethyl)ether	ND	3	999.0	ug/Kg	04/01/03 DP
bis(2-Chloroisopropyl) ether	ND	3	999.0	ug/Kg	04/01/03 DP
bis(2-Ethylhexyl)phthalate	ND	3	999.0	ug/Kg	04/01/03 DP
Butylbenzylphthalate	ND	3	999.0	ug/Kg	04/01/03 DP
Chrysene	ND	3	999.0	ug/Kg	04/01/03 DP
Di-n-butylphthalate	ND	3	999.0	ug/Kg	04/01/03 DP
Di-n-octylphthalate	ND	3	999.0	ug/Kg	04/01/03 DP
Dibenz(a,h)anthracene	ND	3	999.0	ug/Kg	04/01/03 DP
Dibenzofuran	ND	3	999.0	ug/Kg	04/01/03 DP
Diethylphthalate	ND	3	999.0	ug/Kg	04/01/03 DP
Dimethylphthalate	ND	3	999.0	ug/Kg	04/01/03 DP
Fluoranthene	ND	3	999.0	ug/Kg	04/01/03 DP
Fluorene	ND	3	999.0	ug/Kg	04/01/03 DP
Hexachlorobenzene	ND	3	999.0	ug/Kg	04/01/03 DP
Hexachlorobutadiene	ND	3	999.0	ug/Kg	04/01/03 DP
Hexachlorocyclopentadiene	ND	3	999.0	ug/Kg	04/01/03 DP

DLR = Detection limit for reporting purposes, ND = Not Detected below indicated detection limit, DF = Dilution Factor

Order #: 421368 **Client:** BHATE
Matrix: SOLID **Client Sample ID:** FT31-SP03
Date Sampled: 03/27/2003
Time Sampled: 13:54
Sampled By:

Analyte	Result	DF	DLR	Units	Date/Analyst
8270C Acid/Base/Neutral Extractables					
Hexachloroethane	ND	3	999.0	ug/Kg	04/01/03 DP
Indeno(1,2,3-c,d)pyrene	ND	3	999.0	ug/Kg	04/01/03 DP
Isophorone	ND	3	999.0	ug/Kg	04/01/03 DP
N-Nitroso-di-n-propylamine	ND	3	999.0	ug/Kg	04/01/03 DP
N-Nitrosodiphenylamine	ND	3	999.0	ug/Kg	04/01/03 DP
Naphthalene	184 J	3	999.0	ug/Kg	04/01/03 DP
Nitrobenzene	ND	3	999.0	ug/Kg	04/01/03 DP
Pentachlorophenol	ND	3	4995.0	ug/Kg	04/01/03 DP
Phenanthrene	ND	3	999.0	ug/Kg	04/01/03 DP
Phenol	ND	3	999.0	ug/Kg	04/01/03 DP
Pyrene	ND	3	999.0	ug/Kg	04/01/03 DP
Surrogates				**Units**	**Control Limits**
2,4,6-Tribromophenol (sur)	82			%	17 - 122
2-Fluorobiphenyl (sur)	67			%	30 - 115
2-Fluorophenol (sur)	80			%	25 - 121
Nitrobenzene-d5 (sur)	56			%	23 - 120
Phenol-d5 (sur)	71			%	24 - 113
Terphenyl-d14 (sur)	88			%	18 - 137

DLR = Detection limit for reporting purposes, ND = Not Detected below indicated detection limit, DF = Dilution Factor

Order #: 421369 **Client:** BHATE
Matrix: SOLID **Client Sample ID:** FT31-SP04
Date Sampled: 03/27/2003
Time Sampled: 14:06
Sampled By:

Analyte	Result	DF	DLR	Units	Date/Analyst	
8015 Carbon Chain I						
C06 - C10	18	1	3	mg/Kg	03/31/03	AF
C10 - C22	226	20	60.0	mg/Kg	03/31/03	AF
C22 - C32	ND	1	5	mg/Kg	03/31/03	AF
8260B Volatile Organic Compounds						
1,1,1,2-Tetrachloroethane	ND	1	5	ug/Kg	03/31/03	DP
1,1,1-Trichloroethane	ND	1	5	ug/Kg	03/31/03	DP
1,1,2,2-Tetrachloroethane	ND	1	5	ug/Kg	03/31/03	DP
1,1,2-Trichloroethane	ND	1	5	ug/Kg	03/31/03	DP
1,1,2-Trichlorotrifluoroethane	ND	1	5	ug/Kg	03/31/03	DP
1,1-Dichloroethane	ND	1	5	ug/Kg	03/31/03	DP
1,1-Dichloroethene	ND	1	5	ug/Kg	03/31/03	DP
1,1-Dichloropropene	ND	1	5	ug/Kg	03/31/03	DP
1,2,3-Trichlorobenzene	ND	1	5	ug/Kg	03/31/03	DP
1,2,3-Trichloropropane	ND	1	5	ug/Kg	03/31/03	DP
1,2,4-Trichlorobenzene	ND	1	5	ug/Kg	03/31/03	DP
1,2,4-Trimethylbenzene	26	1	5	ug/Kg	03/31/03	DP
1,2-Dibromo-3-chloropropane	ND	1	5	ug/Kg	03/31/03	DP
1,2-Dibromoethane	ND	1	5	ug/Kg	03/31/03	DP
1,2-Dichlorobenzene	ND	1	5	ug/Kg	03/31/03	DP
1,2-Dichloroethane	ND	1	5	ug/Kg	03/31/03	DP
1,2-Dichloropropane	ND	1	5	ug/Kg	03/31/03	DP
1,3,5-Trimethylbenzene	25	1	5	ug/Kg	03/31/03	DP
1,3-Dichlorobenzene	ND	1	5	ug/Kg	03/31/03	DP
1,3-Dichloropropane	ND	1	5	ug/Kg	03/31/03	DP
1,4-Dichlorobenzene	ND	1	5	ug/Kg	03/31/03	DP
1,4-Dioxane	ND	1	200	ug/Kg	03/31/03	DP
1-Chlorohexane	ND	1	5	ug/Kg	03/31/03	DP
2,2-Dichloropropane	ND	1	5	ug/Kg	03/31/03	DP
2-Butanone (MEK)	ND	1	100	ug/Kg	03/31/03	DP
2-Chloroethyl vinyl ether	ND	1	5	ug/Kg	03/31/03	DP
2-Chlorotoluene	ND	1	5	ug/Kg	03/31/03	DP
2-Hexanone	ND	1	5	ug/Kg	03/31/03	DP
4-Chlorotoluene	ND	1	5	ug/Kg	03/31/03	DP
4-Methyl -2- Pentanone	ND	1	5	ug/Kg	03/31/03	DP
Acetone	ND	1	5	ug/Kg	03/31/03	DP

DLR = Detection limit for reporting purposes, ND = Not Detected below indicated detection limit, DF = Dilution Factor

Order #: 421369 **Client:** BHATE
Matrix: SOLID **Client Sample ID:** FT31-SP04
Date Sampled: 03/27/2003
Time Sampled: 14:06
Sampled By:

Analyte	Result	DF	DLR	Units	Date/Analyst	
8260B Volatile Organic Compounds						
Acetonitrile	ND	1	5	ug/Kg	03/31/03	DP
Acrolein	ND	1	200	ug/Kg	03/31/03	DP
Acrylonitrile	ND	1	5	ug/Kg	03/31/03	DP
Allyl chloride	ND	1	5	ug/Kg	03/31/03	DP
Benzene	ND	1	5	ug/Kg	03/31/03	DP
Benzyl chloride	ND	1	5	ug/Kg	03/31/03	DP
Bromobenzene	ND	1	5	ug/Kg	03/31/03	DP
Bromochloromethane	ND	1	5	ug/Kg	03/31/03	DP
Bromodichloromethane	ND	1	5	ug/Kg	03/31/03	DP
Bromoform	ND	1	5	ug/Kg	03/31/03	DP
Bromomethane	ND	1	5	ug/Kg	03/31/03	DP
Carbon Disulfide	ND	1	5	ug/Kg	03/31/03	DP
Carbon tetrachloride	ND	1	5	ug/Kg	03/31/03	DP
Chlorobenzene	ND	1	5	ug/Kg	03/31/03	DP
Chloroethane	ND	1	5	ug/Kg	03/31/03	DP
Chloroform	ND	1	5	ug/Kg	03/31/03	DP
Chloromethane	ND	1	5	ug/Kg	03/31/03	DP
cis-1,2-Dichloroethene	ND	1	5	ug/Kg	03/31/03	DP
cis-1,3-Dichloropropene	ND	1	5	ug/Kg	03/31/03	DP
cis-1,4-Dichloro-2-butene	ND	1	5	ug/Kg	03/31/03	DP
Dibromochloromethane	ND	1	5	ug/Kg	03/31/03	DP
Dibromomethane	ND	1	5	ug/Kg	03/31/03	DP
Dichlorodifluoromethane	ND	1	5	ug/Kg	03/31/03	DP
Ethyl benzene	ND	1	5	ug/Kg	03/31/03	DP
Ethyl methacrylate	ND	1	5	ug/Kg	03/31/03	DP
Hexachlorobutadiene	ND	1	5	ug/Kg	03/31/03	DP
Iodomethane	ND	1	5	ug/Kg	03/31/03	DP
Isopropylbenzene (Cumene)	ND	1	5	ug/Kg	03/31/03	DP
Methacrylonitrile	ND	1	5	ug/Kg	03/31/03	DP
Methyl methacrylate	ND	1	5	ug/Kg	03/31/03	DP
Methyl-tert-butylether (MTBE)	ND	1	5	ug/Kg	03/31/03	DP
Methylene chloride	ND	1	5	ug/Kg	03/31/03	DP
n-Butylbenzene	24	1	5	ug/Kg	03/31/03	DP
n-Propylbenzene	2.3	1	5	ug/Kg	03/31/03	DP
Naphthalene	21	1	5	ug/Kg	03/31/03	DP
p-Isopropyltoluene	19	1	5	ug/Kg	03/31/03	DP
Pentachloroethane	ND	1	5	ug/Kg	03/31/03	DP
Propionitrile	ND	1	5	ug/Kg	03/31/03	DP

DLR = Detection limit for reporting purposes, ND = Not Detected below indicated detection limit, DF = Dilution Factor

Order #: 421369 **Client:** BHATE
Matrix: SOLID **Client Sample ID:** FT31-SP04
Date Sampled: 03/27/2003
Time Sampled: 14:06
Sampled By:

Analyte	Result	DF	DLR	Units	Date/Analyst
8260B Volatile Organic Compounds					
sec-Butylbenzene	ND	1	5	ug/Kg	03/31/03 DP
Styrene	ND	1	5	ug/Kg	03/31/03 DP
tert-Butylbenzene	ND	1	5	ug/Kg	03/31/03 DP
Tetrachloroethene	ND	1	5	ug/Kg	03/31/03 DP
Toluene	ND	1	5	ug/Kg	03/31/03 DP
trans-1,2-Dichloroethene	ND	1	5	ug/Kg	03/31/03 DP
trans-1,3-Dichloropropene	ND	1	5	ug/Kg	03/31/03 DP
trans-1,4-Dichloro-2-butene	ND	1	5	ug/Kg	03/31/03 DP
Trichloroethene	ND	1	5	ug/Kg	03/31/03 DP
Trichlorofluoromethane	ND	1	5	ug/Kg	03/31/03 DP
Vinyl acetate	ND	1	50	ug/Kg	03/31/03 DP
Vinyl chloride	ND	1	5	ug/Kg	03/31/03 DP
Xylenes, total	8.7	1	5	ug/Kg	03/31/03 DP
Surrogates				**Units**	**Control Limits**
Surr1 - Dibromofluoromethane	117			%	70 - 130
Surr2 - 1,2-Dichloroethane-d4	129			%	70 - 130
Surr3 - Toluene-d8	96			%	70 - 130
Surr4 - p-Bromofluorobenzene	117			%	70 - 130
8270C Acid/Base/Neutral Extractables					
1,2,4-Trichlorobenzene	ND	3	999.0	ug/Kg	04/01/03 DP
1,2-Dichlorobenzene	ND	3	999.0	ug/Kg	04/01/03 DP
1,3-Dichlorobenzene	ND	3	999.0	ug/Kg	04/01/03 DP
1,4-Dichlorobenzene	ND	3	999.0	ug/Kg	04/01/03 DP
2,4,5-Trichlorophenol	ND	3	4995.0	ug/Kg	04/01/03 DP
2,4,6-Trichlorophenol	ND	3	4995.0	ug/Kg	04/01/03 DP
2,4-Dichlorophenol	ND	3	999.0	ug/Kg	04/01/03 DP
2,4-Dimethylphenol	ND	3	999.0	ug/Kg	04/01/03 DP
2,4-Dinitrophenol	ND	3	4995.0	ug/Kg	04/01/03 DP
2,4-Dinitrotoluene	ND	3	999.0	ug/Kg	04/01/03 DP
2,6-Dinitrotoluene	ND	3	999.0	ug/Kg	04/01/03 DP
2-Chloronaphthalene	ND	3	999.0	ug/Kg	04/01/03 DP
2-Chlorophenol	ND	3	999.0	ug/Kg	04/01/03 DP
2-Methylnaphthalene	661 J	3	999.0	ug/Kg	04/01/03 DP
2-Methylphenol	ND	3	999.0	ug/Kg	04/01/03 DP
2-Nitroaniline	ND	3	4995.0	ug/Kg	04/01/03 DP
2-Nitrophenol	ND	3	999.0	ug/Kg	04/01/03 DP

DLR = Detection limit for reporting purposes, ND = Not Detected below indicated detection limit, DF = Dilution Factor

Order #: 421369 **Client:** BHATE
Matrix: SOLID **Client Sample ID:** FT31-SP04
Date Sampled: 03/27/2003
Time Sampled: 14:06
Sampled By:

Analyte	Result	DF	DLR	Units	Date/Analyst	
8270C Acid/Base/Neutral Extractables						
3,3-Dichlorobenzidine	ND	3	999.0	ug/Kg	04/01/03	DP
3-Nitroaniline	ND	3	4995.0	ug/Kg	04/01/03	DP
4,6-Dinitro-2-methylphenol	ND	3	4995.0	ug/Kg	04/01/03	DP
4-Bromophenyl-phenylether	ND	3	999.0	ug/Kg	04/01/03	DP
4-Chloro-3-methylphenol	ND	3	999.0	ug/Kg	04/01/03	DP
4-Chloroaniline	ND	3	999.0	ug/Kg	04/01/03	DP
4-Chlorophenyl-phenylether	ND	3	999.0	ug/Kg	04/01/03	DP
4-Methylphenol	ND	3	999.0	ug/Kg	04/01/03	DP
4-Nitroaniline	ND	3	4995.0	ug/Kg	04/01/03	DP
4-Nitrophenol	ND	3	4995.0	ug/Kg	04/01/03	DP
Acenaphthene	ND	3	999.0	ug/Kg	04/01/03	DP
Acenaphthylene	ND	3	999.0	ug/Kg	04/01/03	DP
Anthracene	ND	3	999.0	ug/Kg	04/01/03	DP
Benzidine	ND	3	999.0	ug/Kg	04/01/03	DP
Benzo(a)anthracene	ND	3	999.0	ug/Kg	04/01/03	DP
Benzo(a)pyrene	ND	3	999.0	ug/Kg	04/01/03	DP
Benzo(b)fluoranthene	ND	3	999.0	ug/Kg	04/01/03	DP
Benzo(g,h,i)perylene	ND	3	999.0	ug/Kg	04/01/03	DP
Benzo(k)fluoranthene	ND	3	999.0	ug/Kg	04/01/03	DP
Benzoic Acid	ND	3	999.0	ug/Kg	04/01/03	DP
Benzyl alcohol	ND	3	999.0	ug/Kg	04/01/03	DP
bis(2-Chloroethoxy)methane	ND	3	999.0	ug/Kg	04/01/03	DP
bis(2-Chloroethyl)ether	ND	3	999.0	ug/Kg	04/01/03	DP
bis(2-Chloroisopropyl) ether	ND	3	999.0	ug/Kg	04/01/03	DP
bis(2-Ethylhexyl)phthalate	ND	3	999.0	ug/Kg	04/01/03	DP
Butylbenzylphthalate	ND	3	999.0	ug/Kg	04/01/03	DP
Chrysene	ND	3	999.0	ug/Kg	04/01/03	DP
Di-n-butylphthalate	ND	3	999.0	ug/Kg	04/01/03	DP
Di-n-octylphthalate	ND	3	999.0	ug/Kg	04/01/03	DP
Dibenz(a,h)anthracene	ND	3	999.0	ug/Kg	04/01/03	DP
Dibenzofuran	ND	3	999.0	ug/Kg	04/01/03	DP
Diethylphthalate	ND	3	999.0	ug/Kg	04/01/03	DP
Dimethylphthalate	ND	3	999.0	ug/Kg	04/01/03	DP
Fluoranthene	ND	3	999.0	ug/Kg	04/01/03	DP
Fluorene	ND	3	999.0	ug/Kg	04/01/03	DP
Hexachlorobenzene	ND	3	999.0	ug/Kg	04/01/03	DP
Hexachlorobutadiene	ND	3	999.0	ug/Kg	04/01/03	DP
Hexachlorocyclopentadiene	ND	3	999.0	ug/Kg	04/01/03	DP

DLR = Detection limit for reporting purposes, ND = Not Detected below indicated detection limit, DF = Dilution Factor

Order #: 421369 **Client:** BHATE
Matrix: SOLID **Client Sample ID:** FT31-SP04
Date Sampled: 03/27/2003
Time Sampled: 14:06
Sampled By:

Analyte	Result	DF	DLR	Units	Date/Analyst	
8270C Acid/Base/Neutral Extractables						
Hexachloroethane	ND	3	999.0	ug/Kg	04/01/03	DP
Indeno(1,2,3-c,d)pyrene	ND	3	999.0	ug/Kg	04/01/03	DP
Isophorone	ND	3	999.0	ug/Kg	04/01/03	DP
N-Nitroso-di-n-propylamine	ND	3	999.0	ug/Kg	04/01/03	DP
N-Nitrosodiphenylamine	ND	3	999.0	ug/Kg	04/01/03	DP
Naphthalene	ND	3	999.0	ug/Kg	04/01/03	DP
Nitrobenzene	ND	3	999.0	ug/Kg	04/01/03	DP
Pentachlorophenol	ND	3	4995.0	ug/Kg	04/01/03	DP
Phenanthrene	ND	3	999.0	ug/Kg	04/01/03	DP
Phenol	ND	3	999.0	ug/Kg	04/01/03	DP
Pyrene	ND	3	999.0	ug/Kg	04/01/03	DP
Surrogates				**Units**	**Control Limits**	
2,4,6-Tribromophenol (sur)	88			%	17 - 122	
2-Fluorobiphenyl (sur)	73			%	30 - 115	
2-Fluorophenol (sur)	83			%	25 - 121	
Nitrobenzene-d5 (sur)	59			%	23 - 120	
Phenol-d5 (sur)	72			%	24 - 113	
Terphenyl-d14 (sur)	91			%	18 - 137	

DLR = Detection limit for reporting purposes, ND = Not Detected below indicated detection limit, DF = Dilution Factor

Order #: 421370 **Client:** BHATE
Matrix: SOLID **Client Sample ID:** FT31-SP05
Date Sampled: 03/27/2003
Time Sampled: 14:17
Sampled By:

Analyte	Result	DF	DLR	Units	Date/Analyst	
8015 Carbon Chain I						
C06 - C10	5.0	1	3	mg/Kg	03/31/03	AF
C10 - C22	447	20	60.0	mg/Kg	03/31/03	AF
C22 - C32	5.6	1	5	mg/Kg	03/31/03	AF
8260B Volatile Organic Compounds						
1,1,1,2-Tetrachloroethane	ND	1	5	ug/Kg	03/31/03	DP
1,1,1-Trichloroethane	ND	1	5	ug/Kg	03/31/03	DP
1,1,2,2-Tetrachloroethane	ND	1	5	ug/Kg	03/31/03	DP
1,1,2-Trichloroethane	ND	1	5	ug/Kg	03/31/03	DP
1,1,2-Trichlorotrifluoroethane	ND	1	5	ug/Kg	03/31/03	DP
1,1-Dichloroethane	ND	1	5	ug/Kg	03/31/03	DP
1,1-Dichloroethene	ND	1	5	ug/Kg	03/31/03	DP
1,1-Dichloropropene	ND	1	5	ug/Kg	03/31/03	DP
1,2,3-Trichlorobenzene	ND	1	5	ug/Kg	03/31/03	DP
1,2,3-Trichloropropane	ND	1	5	ug/Kg	03/31/03	DP
1,2,4-Trichlorobenzene	ND	1	5	ug/Kg	03/31/03	DP
1,2,4-Trimethylbenzene	33	1	5	ug/Kg	03/31/03	DP
1,2-Dibromo-3-chloropropane	ND	1	5	ug/Kg	03/31/03	DP
1,2-Dibromoethane	ND	1	5	ug/Kg	03/31/03	DP
1,2-Dichlorobenzene	ND	1	5	ug/Kg	03/31/03	DP
1,2-Dichloroethane	ND	1	5	ug/Kg	03/31/03	DP
1,2-Dichloropropane	ND	1	5	ug/Kg	03/31/03	DP
1,3,5-Trimethylbenzene	25	1	5	ug/Kg	03/31/03	DP
1,3-Dichlorobenzene	ND	1	5	ug/Kg	03/31/03	DP
1,3-Dichloropropane	ND	1	5	ug/Kg	03/31/03	DP
1,4-Dichlorobenzene	ND	1	5	ug/Kg	03/31/03	DP
1,4-Dioxane	ND	1	200	ug/Kg	03/31/03	DP
1-Chlorohexane	ND	1	5	ug/Kg	03/31/03	DP
2,2-Dichloropropane	ND	1	5	ug/Kg	03/31/03	DP
2-Butanone (MEK)	ND	1	100	ug/Kg	03/31/03	DP
2-Chloroethyl vinyl ether	ND	1	5	ug/Kg	03/31/03	DP
2-Chlorotoluene	ND	1	5	ug/Kg	03/31/03	DP
2-Hexanone	ND	1	5	ug/Kg	03/31/03	DP
4-Chlorotoluene	ND	1	5	ug/Kg	03/31/03	DP
4-Methyl -2- Pentanone	ND	1	5	ug/Kg	03/31/03	DP
Acetone	ND	1	5	ug/Kg	03/31/03	DP

DLR = Detection limit for reporting purposes, ND = Not Detected below indicated detection limit, DF = Dilution Factor

Order #: 421370 **Client:** BHATE

Matrix: SOLID **Client Sample ID:** FT31-SP05

Date Sampled: 03/27/2003

Time Sampled: 14:17

Sampled By:

Analyte	Result	DF	DLR	Units	Date/Analyst
8260B Volatile Organic Compounds					
Acetonitrile	ND	1	5	ug/Kg	03/31/03 DP
Acrolein	ND	1	200	ug/Kg	03/31/03 DP
Acrylonitrile	ND	1	5	ug/Kg	03/31/03 DP
Allyl chloride	ND	1	5	ug/Kg	03/31/03 DP
Benzene	ND	1	5	ug/Kg	03/31/03 DP
Benzyl chloride	ND	1	5	ug/Kg	03/31/03 DP
Bromobenzene	ND	1	5	ug/Kg	03/31/03 DP
Bromochloromethane	ND	1	5	ug/Kg	03/31/03 DP
Bromodichloromethane	ND	1	5	ug/Kg	03/31/03 DP
Bromoform	ND	1	5	ug/Kg	03/31/03 DP
Bromomethane	ND	1	5	ug/Kg	03/31/03 DP
Carbon Disulfide	ND	1	5	ug/Kg	03/31/03 DP
Carbon tetrachloride	ND	1	5	ug/Kg	03/31/03 DP
Chlorobenzene	ND	1	5	ug/Kg	03/31/03 DP
Chloroethane	ND	1	5	ug/Kg	03/31/03 DP
Chloroform	ND	1	5	ug/Kg	03/31/03 DP
Chloromethane	ND	1	5	ug/Kg	03/31/03 DP
cis-1,2-Dichloroethene	ND	1	5	ug/Kg	03/31/03 DP
cis-1,3-Dichloropropene	ND	1	5	ug/Kg	03/31/03 DP
cis-1,4-Dichloro-2-butene	ND	1	5	ug/Kg	03/31/03 DP
Dibromochloromethane	ND	1	5	ug/Kg	03/31/03 DP
Dibromomethane	ND	1	5	ug/Kg	03/31/03 DP
Dichlorodifluoromethane	ND	1	5	ug/Kg	03/31/03 DP
Ethyl benzene	3.3 J	1	5	ug/Kg	03/31/03 DP
Ethyl methacrylate	ND	1	5	ug/Kg	03/31/03 DP
Hexachlorobutadiene	ND	1	5	ug/Kg	03/31/03 DP
Iodomethane	ND	1	5	ug/Kg	03/31/03 DP
Isopropylbenzene (Cumene)	ND	1	5	ug/Kg	03/31/03 DP
Methacrylonitrile	ND	1	5	ug/Kg	03/31/03 DP
Methyl methacrylate	ND	1	5	ug/Kg	03/31/03 DP
Methyl-tert-butylether (MTBE)	ND	1	5	ug/Kg	03/31/03 DP
Methylene chloride	ND	1	5	ug/Kg	03/31/03 DP
n-Butylbenzene	31	1	5	ug/Kg	03/31/03 DP
n-Propylbenzene	4.7 J	1	5	ug/Kg	03/31/03 DP
Naphthalene	30	1	5	ug/Kg	03/31/03 DP
p-Isopropyltoluene	23	1	5	ug/Kg	03/31/03 DP
Pentachloroethane	ND	1	5	ug/Kg	03/31/03 DP
Propionitrile	ND	1	5	ug/Kg	03/31/03 DP

DLR = Detection limit for reporting purposes, ND = Not Detected below indicated detection limit, DF = Dilution Factor

Order #: 421370 **Client:** BHATE
Matrix: SOLID **Client Sample ID:** FT31-SP05
Date Sampled: 03/27/2003
Time Sampled: 14:17
Sampled By:

Analyte	Result	DF	DLR	Units	Date/Analyst	
8260B Volatile Organic Compounds						
sec-Butylbenzene	12	1	5	ug/Kg	03/31/03	DP
Styrene	ND	1	5	ug/Kg	03/31/03	DP
tert-Butylbenzene	ND	1	5	ug/Kg	03/31/03	DP
Tetrachloroethene	ND	1	5	ug/Kg	03/31/03	DP
Toluene	ND	1	5	ug/Kg	03/31/03	DP
trans-1,2-Dichloroethene	ND	1	5	ug/Kg	03/31/03	DP
trans-1,3-Dichloropropene	ND	1	5	ug/Kg	03/31/03	DP
trans-1,4-Dichloro-2-butene	ND	1	5	ug/Kg	03/31/03	DP
Trichloroethene	ND	1	5	ug/Kg	03/31/03	DP
Trichlorofluoromethane	ND	1	5	ug/Kg	03/31/03	DP
Vinyl acetate	ND	1	50	ug/Kg	03/31/03	DP
Vinyl chloride	ND	1	5	ug/Kg	03/31/03	DP
Xylenes, total	13	1	5	ug/Kg	03/31/03	DP
Surrogates				**Units**	**Control Limits**	
Surr1 - Dibromofluoromethane	109			%	70 - 130	
Surr2 - 1,2-Dichloroethane-d4	127			%	70 - 130	
Surr3 - Toluene-d8	95			%	70 - 130	
Surr4 - p-Bromofluorobenzene	120			%	70 - 130	
8270C Acid/Base/Neutral Extractables						
1,2,4-Trichlorobenzene	ND	3	999.0	ug/Kg	04/01/03	DP
1,2-Dichlorobenzene	ND	3	999.0	ug/Kg	04/01/03	DP
1,3-Dichlorobenzene	ND	3	999.0	ug/Kg	04/01/03	DP
1,4-Dichlorobenzene	ND	3	999.0	ug/Kg	04/01/03	DP
2,4,5-Trichlorophenol	ND	3	4995.0	ug/Kg	04/01/03	DP
2,4,6-Trichlorophenol	ND	3	4995.0	ug/Kg	04/01/03	DP
2,4-Dichlorophenol	ND	3	999.0	ug/Kg	04/01/03	DP
2,4-Dimethylphenol	ND	3	999.0	ug/Kg	04/01/03	DP
2,4-Dinitrophenol	ND	3	4995.0	ug/Kg	04/01/03	DP
2,4-Dinitrotoluene	ND	3	999.0	ug/Kg	04/01/03	DP
2,6-Dinitrotoluene	ND	3	999.0	ug/Kg	04/01/03	DP
2-Chloronaphthalene	ND	3	999.0	ug/Kg	04/01/03	DP
2-Chlorophenol	ND	3	999.0	ug/Kg	04/01/03	DP
2-Methylnaphthalene	575 J	3	999.0	ug/Kg	04/01/03	DP
2-Methylphenol	ND	3	999.0	ug/Kg	04/01/03	DP
2-Nitroaniline	ND	3	4995.0	ug/Kg	04/01/03	DP
2-Nitrophenol	ND	3	999.0	ug/Kg	04/01/03	DP

DLR = Detection limit for reporting purposes, ND = Not Detected below indicated detection limit, DF = Dilution Factor

Order #: 421370 **Client:** BHATE
Matrix: SOLID **Client Sample ID:** FT31-SP05
Date Sampled: 03/27/2003
Time Sampled: 14:17
Sampled By:

Analyte	Result	DF	DLR	Units	Date/Analyst
8270C Acid/Base/Neutral Extractables					
3,3-Dichlorobenzidine	ND	3	999.0	ug/Kg	04/01/03 DP
3-Nitroaniline	ND	3	4995.0	ug/Kg	04/01/03 DP
4,6-Dinitro-2-methylphenol	ND	3	4995.0	ug/Kg	04/01/03 DP
4-Bromophenyl-phenylether	ND	3	999.0	ug/Kg	04/01/03 DP
4-Chloro-3-methylphenol	ND	3	999.0	ug/Kg	04/01/03 DP
4-Chloroaniline	ND	3	999.0	ug/Kg	04/01/03 DP
4-Chlorophenyl-phenylether	ND	3	999.0	ug/Kg	04/01/03 DP
4-Methylphenol	ND	3	999.0	ug/Kg	04/01/03 DP
4-Nitroaniline	ND	3	4995.0	ug/Kg	04/01/03 DP
4-Nitrophenol	ND	3	4995.0	ug/Kg	04/01/03 DP
Acenaphthene	ND	3	999.0	ug/Kg	04/01/03 DP
Acenaphthylene	ND	3	999.0	ug/Kg	04/01/03 DP
Anthracene	ND	3	999.0	ug/Kg	04/01/03 DP
Benzidine	ND	3	999.0	ug/Kg	04/01/03 DP
Benzo(a)anthracene	ND	3	999.0	ug/Kg	04/01/03 DP
Benzo(a)pyrene	ND	3	999.0	ug/Kg	04/01/03 DP
Benzo(b)fluoranthene	ND	3	999.0	ug/Kg	04/01/03 DP
Benzo(g,h,i)perylene	ND	3	999.0	ug/Kg	04/01/03 DP
Benzo(k)fluoranthene	ND	3	999.0	ug/Kg	04/01/03 DP
Benzoic Acid	ND	3	999.0	ug/Kg	04/01/03 DP
Benzyl alcohol	ND	3	999.0	ug/Kg	04/01/03 DP
bis(2-Chloroethoxy)methane	ND	3	999.0	ug/Kg	04/01/03 DP
bis(2-Chloroethyl)ether	ND	3	999.0	ug/Kg	04/01/03 DP
bis(2-Chloroisopropyl) ether	ND	3	999.0	ug/Kg	04/01/03 DP
bis(2-Ethylhexyl)phthalate	ND	3	999.0	ug/Kg	04/01/03 DP
Butylbenzylphthalate	ND	3	999.0	ug/Kg	04/01/03 DP
Chrysene	ND	3	999.0	ug/Kg	04/01/03 DP
Di-n-butylphthalate	ND	3	999.0	ug/Kg	04/01/03 DP
Di-n-octylphthalate	ND	3	999.0	ug/Kg	04/01/03 DP
Dibenz(a,h)anthracene	ND	3	999.0	ug/Kg	04/01/03 DP
Dibenzofuran	ND	3	999.0	ug/Kg	04/01/03 DP
Diethylphthalate	ND	3	999.0	ug/Kg	04/01/03 DP
Dimethylphthalate	ND	3	999.0	ug/Kg	04/01/03 DP
Fluoranthene	ND	3	999.0	ug/Kg	04/01/03 DP
Fluorene	ND	3	999.0	ug/Kg	04/01/03 DP
Hexachlorobenzene	ND	3	999.0	ug/Kg	04/01/03 DP
Hexachlorobutadiene	ND	3	999.0	ug/Kg	04/01/03 DP
Hexachlorocyclopentadiene	ND	3	999.0	ug/Kg	04/01/03 DP

DLR = Detection limit for reporting purposes, ND = Not Detected below indicated detection limit, DF = Dilution Factor

Order #: 421370 **Client:** BHATE
Matrix: SOLID **Client Sample ID:** FT31-SP05
Date Sampled: 03/27/2003
Time Sampled: 14:17
Sampled By:

Analyte	Result	DF	DLR	Units	Date/Analyst	
8270C Acid/Base/Neutral Extractables						
Hexachloroethane	ND	3	999.0	ug/Kg	04/01/03	DP
Indeno(1,2,3-c,d)pyrene	ND	3	999.0	ug/Kg	04/01/03	DP
Isophorone	ND	3	999.0	ug/Kg	04/01/03	DP
N-Nitroso-di-n-propylamine	ND	3	999.0	ug/Kg	04/01/03	DP
N-Nitrosodiphenylamine	ND	3	999.0	ug/Kg	04/01/03	DP
Naphthalene	ND	3	999.0	ug/Kg	04/01/03	DP
Nitrobenzene	ND	3	999.0	ug/Kg	04/01/03	DP
Pentachlorophenol	ND	3	4995.0	ug/Kg	04/01/03	DP
Phenanthrene	ND	3	999.0	ug/Kg	04/01/03	DP
Phenol	ND	3	999.0	ug/Kg	04/01/03	DP
Pyrene	ND	3	999.0	ug/Kg	04/01/03	DP
Surrogates				**Units**	**Control Limits**	
2,4,6-Tribromophenol (sur)	87			%	17 - 122	
2-Fluorobiphenyl (sur)	73			%	30 - 115	
2-Fluorophenol (sur)	84			%	25 - 121	
Nitrobenzene-d5 (sur)	65			%	23 - 120	
Phenol-d5 (sur)	76			%	24 - 113	
Terphenyl-d14 (sur)	91			%	18 - 137	

DLR = Detection limit for reporting purposes, ND = Not Detected below indicated detection limit, DF = Dilution Factor

Order #: 421371 **Client:** BHATE
Matrix: SOLID **Client Sample ID:** FT31-SP06
Date Sampled: 03/27/2003
Time Sampled: 11:30
Sampled By:

Analyte	Result	DF	DLR	Units	Date/Analyst	
8015 Carbon Chain I						
C06 - C10	47	1	3	mg/Kg	03/31/03	AF
C10 - C22	490	20	60.0	mg/Kg	03/31/03	AF
C22 - C32	ND	1	5	mg/Kg	03/31/03	AF
8260B Volatile Organic Compounds						
1,1,1,2-Tetrachloroethane	ND	1	5	ug/Kg	03/31/03	DP
1,1,1-Trichloroethane	ND	1	5	ug/Kg	03/31/03	DP
1,1,2,2-Tetrachloroethane	ND	1	5	ug/Kg	03/31/03	DP
1,1,2-Trichloroethane	ND	1	5	ug/Kg	03/31/03	DP
1,1,2-Trichlorotrifluoroethane	ND	1	5	ug/Kg	03/31/03	DP
1,1-Dichloroethane	ND	1	5	ug/Kg	03/31/03	DP
1,1-Dichloroethene	ND	1	5	ug/Kg	03/31/03	DP
1,1-Dichloropropene	ND	1	5	ug/Kg	03/31/03	DP
1,2,3-Trichlorobenzene	ND	1	5	ug/Kg	03/31/03	DP
1,2,3-Trichloropropane	ND	1	5	ug/Kg	03/31/03	DP
1,2,4-Trichlorobenzene	ND	1	5	ug/Kg	03/31/03	DP
1,2,4-Trimethylbenzene	102	1	5	ug/Kg	03/31/03	DP
1,2-Dibromo-3-chloropropane	ND	1	5	ug/Kg	03/31/03	DP
1,2-Dibromoethane	ND	1	5	ug/Kg	03/31/03	DP
1,2-Dichlorobenzene	ND	1	5	ug/Kg	03/31/03	DP
1,2-Dichloroethane	ND	1	5	ug/Kg	03/31/03	DP
1,2-Dichloropropane	ND	1	5	ug/Kg	03/31/03	DP
1,3,5-Trimethylbenzene	135	1	5	ug/Kg	03/31/03	DP
1,3-Dichlorobenzene	ND	1	5	ug/Kg	03/31/03	DP
1,3-Dichloropropane	ND	1	5	ug/Kg	03/31/03	DP
1,4-Dichlorobenzene	ND	1	5	ug/Kg	03/31/03	DP
1,4-Dioxane	ND	1	200	ug/Kg	03/31/03	DP
1-Chlorohexane	ND	1	5	ug/Kg	03/31/03	DP
2,2-Dichloropropane	ND	1	5	ug/Kg	03/31/03	DP
2-Butanone (MEK)	ND	1	100	ug/Kg	03/31/03	DP
2-Chloroethyl vinyl ether	ND	1	5	ug/Kg	03/31/03	DP
2-Chlorotoluene	ND	1	5	ug/Kg	03/31/03	DP
2-Hexanone	ND	1	5	ug/Kg	03/31/03	DP
4-Chlorotoluene	ND	1	5	ug/Kg	03/31/03	DP
4-Methyl -2- Pentanone	ND	1	5	ug/Kg	03/31/03	DP
Acetone	ND	1	5	ug/Kg	03/31/03	DP

DLR = Detection limit for reporting purposes, ND = Not Detected below indicated detection limit, DF = Dilution Factor

Order #: 421371 **Client:** BHATE
Matrix: SOLID **Client Sample ID:** FT31-SP06
Date Sampled: 03/27/2003
Time Sampled: 11:30
Sampled By:

Analyte	Result	DF	DLR	Units	Date/Analyst
8260B Volatile Organic Compounds					
Acetonitrile	ND	1	5	ug/Kg	03/31/03 DP
Acrolein	ND	1	200	ug/Kg	03/31/03 DP
Acrylonitrile	ND	1	5	ug/Kg	03/31/03 DP
Allyl chloride	ND	1	5	ug/Kg	03/31/03 DP
Benzene	ND	1	5	ug/Kg	03/31/03 DP
Benzyl chloride	ND	1	5	ug/Kg	03/31/03 DP
Bromobenzene	ND	1	5	ug/Kg	03/31/03 DP
Bromochloromethane	ND	1	5	ug/Kg	03/31/03 DP
Bromodichloromethane	ND	1	5	ug/Kg	03/31/03 DP
Bromoform	ND	1	5	ug/Kg	03/31/03 DP
Bromomethane	ND	1	5	ug/Kg	03/31/03 DP
Carbon Disulfide	ND	1	5	ug/Kg	03/31/03 DP
Carbon tetrachloride	ND	1	5	ug/Kg	03/31/03 DP
Chlorobenzene	ND	1	5	ug/Kg	03/31/03 DP
Chloroethane	ND	1	5	ug/Kg	03/31/03 DP
Chloroform	ND	1	5	ug/Kg	03/31/03 DP
Chloromethane	ND	1	5	ug/Kg	03/31/03 DP
cis-1,2-Dichloroethene	ND	1	5	ug/Kg	03/31/03 DP
cis-1,3-Dichloropropene	ND	1	5	ug/Kg	03/31/03 DP
cis-1,4-Dichloro-2-butene	ND	1	5	ug/Kg	03/31/03 DP
Dibromochloromethane	ND	1	5	ug/Kg	03/31/03 DP
Dibromomethane	ND	1	5	ug/Kg	03/31/03 DP
Dichlorodifluoromethane	ND	1	5	ug/Kg	03/31/03 DP
Ethyl benzene	ND	1	5	ug/Kg	03/31/03 DP
Ethyl methacrylate	ND	1	5	ug/Kg	03/31/03 DP
Hexachlorobutadiene	ND	1	5	ug/Kg	03/31/03 DP
Iodomethane	ND	1	5	ug/Kg	03/31/03 DP
Isopropylbenzene (Cumene)	11	1	5	ug/Kg	03/31/03 DP
m and p-Xylene	ND	1	5	ug/Kg	03/31/03 DP
Methacrylonitrile	ND	1	5	ug/Kg	03/31/03 DP
Methyl methacrylate	ND	1	5	ug/Kg	03/31/03 DP
Methyl-tert-butylether (MTBE)	ND	1	5	ug/Kg	03/31/03 DP
Methylene chloride	ND	1	5	ug/Kg	03/31/03 DP
n-Butylbenzene	78	1	5	ug/Kg	03/31/03 DP
n-Propylbenzene	15	1	5	ug/Kg	03/31/03 DP
Naphthalene	77	1	5	ug/Kg	03/31/03 DP
o-Xylene	ND	1	5	ug/Kg	03/31/03 DP
p-Isopropyltoluene	71	1	5	ug/Kg	03/31/03 DP

DLR = Detection limit for reporting purposes, ND = Not Detected below indicated detection limit, DF = Dilution Factor

Order #: 421371 **Client:** BHATE
Matrix: SOLID **Client Sample ID:** FT31-SP06
Date Sampled: 03/27/2003
Time Sampled: 11:30
Sampled By:

Analyte	Result	DF	DLR	Units	Date/Analyst	
8260B Volatile Organic Compounds						
Pentachloroethane	ND	1	5	ug/Kg	03/31/03	DP
Propionitrile	ND	1	5	ug/Kg	03/31/03	DP
sec-Butylbenzene	23	1	5	ug/Kg	03/31/03	DP
Styrene	ND	1	5	ug/Kg	03/31/03	DP
tert-Butylbenzene	ND	1	5	ug/Kg	03/31/03	DP
Tetrachloroethene	ND	1	5	ug/Kg	03/31/03	DP
Toluene	ND	1	5	ug/Kg	03/31/03	DP
trans-1,2-Dichloroethene	ND	1	5	ug/Kg	03/31/03	DP
trans-1,3-Dichloropropene	ND	1	5	ug/Kg	03/31/03	DP
trans-1,4-Dichloro-2-butene	ND	1	5	ug/Kg	03/31/03	DP
Trichloroethene	ND	1	5	ug/Kg	03/31/03	DP
Trichlorofluoromethane	ND	1	5	ug/Kg	03/31/03	DP
Vinyl acetate	ND	1	50	ug/Kg	03/31/03	DP
Vinyl chloride	ND	1	5	ug/Kg	03/31/03	DP
Xylenes, total	81	1	5	ug/Kg	03/31/03	DP
Surrogates				**Units**	**Control Limits**	
Surr1 - Dibromofluoromethane	118			%	70 - 130	
Surr2 - 1,2-Dichloroethane-d4	133			%	70 - 130	
Surr3 - Toluene-d8	97			%	70 - 130	
Surr4 - p-Bromofluorobenzene	160			%	70 - 130	
8270C Acid/Base/Neutral Extractables						
1,2,4-Trichlorobenzene	ND	3	999.0	ug/Kg	04/01/03	DP
1,2-Dichlorobenzene	ND	3	999.0	ug/Kg	04/01/03	DP
1,3-Dichlorobenzene	ND	3	999.0	ug/Kg	04/01/03	DP
1,4-Dichlorobenzene	ND	3	999.0	ug/Kg	04/01/03	DP
2,4,5-Trichlorophenol	ND	3	4995.0	ug/Kg	04/01/03	DP
2,4,6-Trichlorophenol	ND	3	4995.0	ug/Kg	04/01/03	DP
2,4-Dichlorophenol	ND	3	999.0	ug/Kg	04/01/03	DP
2,4-Dimethylphenol	ND	3	999.0	ug/Kg	04/01/03	DP
2,4-Dinitrophenol	ND	3	4995.0	ug/Kg	04/01/03	DP
2,4-Dinitrotoluene	ND	3	999.0	ug/Kg	04/01/03	DP
2,6-Dinitrotoluene	ND	3	999.0	ug/Kg	04/01/03	DP
2-Chloronaphthalene	ND	3	999.0	ug/Kg	04/01/03	DP
2-Chlorophenol	ND	3	999.0	ug/Kg	04/01/03	DP
2-Methylnaphthalene	1180	3	999.0	ug/Kg	04/01/03	DP
2-Methylphenol	ND	3	999.0	ug/Kg	04/01/03	DP

DLR = Detection limit for reporting purposes, ND = Not Detected below indicated detection limit, DF = Dilution Factor

Order #: 421371 **Client:** BHATE
Matrix: SOLID **Client Sample ID:** FT31-SP06
Date Sampled: 03/27/2003
Time Sampled: 11:30
Sampled By:

Analyte	Result	DF	DLR	Units	Date/Analyst
8270C Acid/Base/Neutral Extractables					
2-Nitroaniline	ND	3	4995.0	ug/Kg	04/01/03 DP
2-Nitrophenol	ND	3	999.0	ug/Kg	04/01/03 DP
3,3-Dichlorobenzidine	ND	3	999.0	ug/Kg	04/01/03 DP
3-Nitroaniline	ND	3	4995.0	ug/Kg	04/01/03 DP
4,6-Dinitro-2-methylphenol	ND	3	4995.0	ug/Kg	04/01/03 DP
4-Bromophenyl-phenylether	ND	3	999.0	ug/Kg	04/01/03 DP
4-Chloro-3-methylphenol	ND	3	999.0	ug/Kg	04/01/03 DP
4-Chloroaniline	ND	3	999.0	ug/Kg	04/01/03 DP
4-Chlorophenyl-phenylether	ND	3	999.0	ug/Kg	04/01/03 DP
4-Methylphenol	ND	3	999.0	ug/Kg	04/01/03 DP
4-Nitroaniline	ND	3	4995.0	ug/Kg	04/01/03 DP
4-Nitrophenol	ND	3	4995.0	ug/Kg	04/01/03 DP
Acenaphthene	ND	3	999.0	ug/Kg	04/01/03 DP
Acenaphthylene	ND	3	999.0	ug/Kg	04/01/03 DP
Anthracene	ND	3	999.0	ug/Kg	04/01/03 DP
Benzidine	ND	3	999.0	ug/Kg	04/01/03 DP
Benzo(a)anthracene	ND	3	999.0	ug/Kg	04/01/03 DP
Benzo(a)pyrene	ND	3	999.0	ug/Kg	04/01/03 DP
Benzo(b)fluoranthene	ND	3	999.0	ug/Kg	04/01/03 DP
Benzo(g,h,i)perylene	ND	3	999.0	ug/Kg	04/01/03 DP
Benzo(k)fluoranthene	ND	3	999.0	ug/Kg	04/01/03 DP
Benzoic Acid	ND	3	999.0	ug/Kg	04/01/03 DP
Benzyl alcohol	ND	3	999.0	ug/Kg	04/01/03 DP
bis(2-Chloroethoxy)methane	ND	3	999.0	ug/Kg	04/01/03 DP
bis(2-Chloroethyl)ether	ND	3	999.0	ug/Kg	04/01/03 DP
bis(2-Chloroisopropyl) ether	ND	3	999.0	ug/Kg	04/01/03 DP
bis(2-Ethylhexyl)phthalate	ND	3	999.0	ug/Kg	04/01/03 DP
Butylbenzylphthalate	ND	3	999.0	ug/Kg	04/01/03 DP
Chrysene	ND	3	999.0	ug/Kg	04/01/03 DP
Di-n-butylphthalate	ND	3	999.0	ug/Kg	04/01/03 DP
Di-n-octylphthalate	ND	3	999.0	ug/Kg	04/01/03 DP
Dibenz(a,h)anthracene	ND	3	999.0	ug/Kg	04/01/03 DP
Dibenzofuran	ND	3	999.0	ug/Kg	04/01/03 DP
Diethylphthalate	ND	3	999.0	ug/Kg	04/01/03 DP
Dimethylphthalate	ND	3	999.0	ug/Kg	04/01/03 DP
Fluoranthene	ND	3	999.0	ug/Kg	04/01/03 DP
Fluorene	ND	3	999.0	ug/Kg	04/01/03 DP
Hexachlorobenzene	ND	3	999.0	ug/Kg	04/01/03 DP

DLR = Detection limit for reporting purposes, ND = Not Detected below indicated detection limit, DF = Dilution Factor

Order #: 421371 **Client:** BHATE
Matrix: SOLID **Client Sample ID:** FT31-SP06
Date Sampled: 03/27/2003
Time Sampled: 11:30
Sampled By:

Analyte	Result	DF	DLR	Units	Date/Analyst
8270C Acid/Base/Neutral Extractables					
Hexachlorobutadiene	ND	3	999.0	ug/Kg	04/01/03 DP
Hexachlorocyclopentadiene	ND	3	999.0	ug/Kg	04/01/03 DP
Hexachloroethane	ND	3	999.0	ug/Kg	04/01/03 DP
Indeno(1,2,3-c,d)pyrene	ND	3	999.0	ug/Kg	04/01/03 DP
Isophorone	ND	3	999.0	ug/Kg	04/01/03 DP
N-Nitroso-di-n-propylamine	ND	3	999.0	ug/Kg	04/01/03 DP
N-Nitrosodiphenylamine	ND	3	999.0	ug/Kg	04/01/03 DP
Naphthalene	ND	3	999.0	ug/Kg	04/01/03 DP
Nitrobenzene	ND	3	999.0	ug/Kg	04/01/03 DP
Pentachlorophenol	ND	3	4995.0	ug/Kg	04/01/03 DP
Phenanthrene	ND	3	999.0	ug/Kg	04/01/03 DP
Phenol	ND	3	999.0	ug/Kg	04/01/03 DP
Pyrene	ND	3	999.0	ug/Kg	04/01/03 DP
Surrogates				**Units**	**Control Limits**
2,4,6-Tribromophenol (sur)	68			%	17 - 122
2-Fluorobiphenyl (sur)	58			%	30 - 115
2-Fluorophenol (sur)	63			%	25 - 121
Nitrobenzene-d5 (sur)	45			%	23 - 120
Phenol-d5 (sur)	60			%	24 - 113
Terphenyl-d14 (sur)	73			%	18 - 137

DLR = Detection limit for reporting purposes, ND = Not Detected below indicated detection limit, DF = Dilution Factor

Order #: 421372 **Client:** BHATE
Matrix: SOLID **Client Sample ID:** FT31-SP07
Date Sampled: 03/27/2003
Time Sampled: 11:38
Sampled By:

Analyte	Result	DF	DLR	Units	Date/Analyst	
8015 Carbon Chain I						
C06 - C10	ND	40	120.0	mg/Kg	03/31/03	AF
C10 - C22	713	40	120.0	mg/Kg	03/31/03	AF
C22 - C32	ND	1	5.0	mg/Kg	03/31/03	AF
8260B Volatile Organic Compounds						
1,1,1,2-Tetrachloroethane	ND	1	5	ug/Kg	03/31/03	DP
1,1,1-Trichloroethane	ND	1	5	ug/Kg	03/31/03	DP
1,1,2,2-Tetrachloroethane	ND	1	5	ug/Kg	03/31/03	DP
1,1,2-Trichloroethane	ND	1	5	ug/Kg	03/31/03	DP
1,1,2-Trichlorotrifluoroethane	ND	1	5	ug/Kg	03/31/03	DP
1,1-Dichloroethane	ND	1	5	ug/Kg	03/31/03	DP
1,1-Dichloroethene	ND	1	5	ug/Kg	03/31/03	DP
1,1-Dichloropropene	ND	1	5	ug/Kg	03/31/03	DP
1,2,3-Trichlorobenzene	ND	1	5	ug/Kg	03/31/03	DP
1,2,3-Trichloropropane	ND	1	5	ug/Kg	03/31/03	DP
1,2,4-Trichlorobenzene	ND	1	5	ug/Kg	03/31/03	DP
1,2,4-Trimethylbenzene	104	1	5	ug/Kg	03/31/03	DP
1,2-Dibromo-3-chloropropane	ND	1	5	ug/Kg	03/31/03	DP
1,2-Dibromoethane	ND	1	5	ug/Kg	03/31/03	DP
1,2-Dichlorobenzene	ND	1	5	ug/Kg	03/31/03	DP
1,2-Dichloroethane	ND	1	5	ug/Kg	03/31/03	DP
1,2-Dichloropropane	ND	1	5	ug/Kg	03/31/03	DP
1,3,5-Trimethylbenzene	90	1	5	ug/Kg	03/31/03	DP
1,3-Dichlorobenzene	ND	1	5	ug/Kg	03/31/03	DP
1,3-Dichloropropane	ND	1	5	ug/Kg	03/31/03	DP
1,4-Dichlorobenzene	ND	1	5	ug/Kg	03/31/03	DP
1,4-Dioxane	ND	1	200	ug/Kg	03/31/03	DP
1-Chlorohexane	ND	1	5	ug/Kg	03/31/03	DP
2,2-Dichloropropane	ND	1	5	ug/Kg	03/31/03	DP
2-Butanone (MEK)	ND	1	100	ug/Kg	03/31/03	DP
2-Chloroethyl vinyl ether	ND	1	5	ug/Kg	03/31/03	DP
2-Chlorotoluene	ND	1	5	ug/Kg	03/31/03	DP
2-Hexanone	ND	1	5	ug/Kg	03/31/03	DP
4-Chlorotoluene	ND	1	5	ug/Kg	03/31/03	DP
4-Methyl -2- Pentanone	ND	1	5	ug/Kg	03/31/03	DP
Acetone	ND	1	5	ug/Kg	03/31/03	DP

DLR = Detection limit for reporting purposes, ND = Not Detected below indicated detection limit, DF = Dilution Factor

Order #: 421372 **Client:** BHATE
Matrix: SOLID **Client Sample ID:** FT31-SP07
Date Sampled: 03/27/2003
Time Sampled: 11:38
Sampled By:

Analyte	Result	DF	DLR	Units	Date/Analyst	
8260B Volatile Organic Compounds						
Acetonitrile	ND	1	5	ug/Kg	03/31/03	DP
Acrolein	ND	1	200	ug/Kg	03/31/03	DP
Acrylonitrile	ND	1	5	ug/Kg	03/31/03	DP
Allyl chloride	ND	1	5	ug/Kg	03/31/03	DP
Benzene	ND	1	5	ug/Kg	03/31/03	DP
Benzyl chloride	ND	1	5	ug/Kg	03/31/03	DP
Bromobenzene	ND	1	5	ug/Kg	03/31/03	DP
Bromochloromethane	ND	1	5	ug/Kg	03/31/03	DP
Bromodichloromethane	ND	1	5	ug/Kg	03/31/03	DP
Bromoform	ND	1	5	ug/Kg	03/31/03	DP
Bromomethane	ND	1	5	ug/Kg	03/31/03	DP
Carbon Disulfide	ND	1	5	ug/Kg	03/31/03	DP
Carbon tetrachloride	ND	1	5	ug/Kg	03/31/03	DP
Chlorobenzene	ND	1	5	ug/Kg	03/31/03	DP
Chloroethane	ND	1	5	ug/Kg	03/31/03	DP
Chloroform	ND	1	5	ug/Kg	03/31/03	DP
Chloromethane	ND	1	5	ug/Kg	03/31/03	DP
cis-1,2-Dichloroethene	ND	1	5	ug/Kg	03/31/03	DP
cis-1,3-Dichloropropene	ND	1	5	ug/Kg	03/31/03	DP
cis-1,4-Dichloro-2-butene	ND	1	5	ug/Kg	03/31/03	DP
Dibromochloromethane	ND	1	5	ug/Kg	03/31/03	DP
Dibromomethane	ND	1	5	ug/Kg	03/31/03	DP
Dichlorodifluoromethane	ND	1	5	ug/Kg	03/31/03	DP
Ethyl benzene	ND	1	5	ug/Kg	03/31/03	DP
Ethyl methacrylate	ND	1	5	ug/Kg	03/31/03	DP
Hexachlorobutadiene	ND	1	5	ug/Kg	03/31/03	DP
Iodomethane	ND	1	5	ug/Kg	03/31/03	DP
Isopropylbenzene (Cumene)	6.7	1	5	ug/Kg	03/31/03	DP
Methacrylonitrile	ND	1	5	ug/Kg	03/31/03	DP
Methyl methacrylate	ND	1	5	ug/Kg	03/31/03	DP
Methyl-tert-butylether (MTBE)	ND	1	5	ug/Kg	03/31/03	DP
Methylene chloride	ND	1	5	ug/Kg	03/31/03	DP
n-Butylbenzene	88	1	5	ug/Kg	03/31/03	DP
n-Propylbenzene	17	1	5	ug/Kg	03/31/03	DP
Naphthalene	76	1	5	ug/Kg	03/31/03	DP
p-Isopropyltoluene	69	1	5	ug/Kg	03/31/03	DP
Pentachloroethane	ND	1	5	ug/Kg	03/31/03	DP
Propionitrile	ND	1	5	ug/Kg	03/31/03	DP

DLR = Detection limit for reporting purposes, ND = Not Detected below indicated detection limit, DF = Dilution Factor

Order #: 421372 **Client:** BHATE
Matrix: SOLID **Client Sample ID:** FT31-SP07
Date Sampled: 03/27/2003
Time Sampled: 11:38
Sampled By:

Analyte	Result	DF	DLR	Units	Date/Analyst
8260B Volatile Organic Compounds					
sec-Butylbenzene	35	1	5	ug/Kg	03/31/03 DP
Styrene	ND	1	5	ug/Kg	03/31/03 DP
tert-Butylbenzene	ND	1	5	ug/Kg	03/31/03 DP
Tetrachloroethene	ND	1	5	ug/Kg	03/31/03 DP
Toluene	ND	1	5	ug/Kg	03/31/03 DP
trans-1,2-Dichloroethene	ND	1	5	ug/Kg	03/31/03 DP
trans-1,3-Dichloropropene	ND	1	5	ug/Kg	03/31/03 DP
trans-1,4-Dichloro-2-butene	ND	1	5	ug/Kg	03/31/03 DP
Trichloroethene	ND	1	5	ug/Kg	03/31/03 DP
Trichlorofluoromethane	ND	1	5	ug/Kg	03/31/03 DP
Vinyl acetate	ND	1	50	ug/Kg	03/31/03 DP
Vinyl chloride	ND	1	5	ug/Kg	03/31/03 DP
Xylenes, total	11	1	5	ug/Kg	03/31/03 DP

Surrogates		Units	Control Limits
Surr1 - Dibromofluoromethane	106	%	70 - 130
Surr2 - 1,2-Dichloroethane-d4	117	%	70 - 130
Surr3 - Toluene-d8	97	%	70 - 130
Surr4 - p-Bromofluorobenzene	128	%	70 - 130

8270C Acid/Base/Neutral Extractables

1,2,4-Trichlorobenzene	ND	3	999.0	ug/Kg	04/01/03 DP
1,2-Dichlorobenzene	ND	3	999.0	ug/Kg	04/01/03 DP
1,3-Dichlorobenzene	ND	3	999.0	ug/Kg	04/01/03 DP
1,4-Dichlorobenzene	ND	3	999.0	ug/Kg	04/01/03 DP
2,4,5-Trichlorophenol	ND	3	4995.0	ug/Kg	04/01/03 DP
2,4,6-Trichlorophenol	ND	3	4995.0	ug/Kg	04/01/03 DP
2,4-Dichlorophenol	ND	3	999.0	ug/Kg	04/01/03 DP
2,4-Dimethylphenol	ND	3	999.0	ug/Kg	04/01/03 DP
2,4-Dinitrophenol	ND	3	4995.0	ug/Kg	04/01/03 DP
2,4-Dinitrotoluene	ND	3	999.0	ug/Kg	04/01/03 DP
2,6-Dinitrotoluene	ND	3	999.0	ug/Kg	04/01/03 DP
2-Chloronaphthalene	ND	3	999.0	ug/Kg	04/01/03 DP
2-Chlorophenol	ND	3	999.0	ug/Kg	04/01/03 DP
2-Methylnaphthalene	2540	3	999.0	ug/Kg	04/01/03 DP
2-Methylphenol	ND	3	999.0	ug/Kg	04/01/03 DP
2-Nitroaniline	ND	3	4995.0	ug/Kg	04/01/03 DP
2-Nitrophenol	ND	3	999.0	ug/Kg	04/01/03 DP

DLR = Detection limit for reporting purposes, ND = Not Detected below indicated detection limit, DF = Dilution Factor

Order #: 421372 **Client:** BHATE

Matrix: SOLID **Client Sample ID:** FT31-SP07

Date Sampled: 03/27/2003

Time Sampled: 11:38

Sampled By:

Analyte	Result	DF	DLR	Units	Date/Analyst
8270C Acid/Base/Neutral Extractables					
3,3-Dichlorobenzidine	ND	3	999.0	ug/Kg	04/01/03 DP
3-Nitroaniline	ND	3	4995.0	ug/Kg	04/01/03 DP
4,6-Dinitro-2-methylphenol	ND	3	4995.0	ug/Kg	04/01/03 DP
4-Bromophenyl-phenylether	ND	3	999.0	ug/Kg	04/01/03 DP
4-Chloro-3-methylphenol	ND	3	999.0	ug/Kg	04/01/03 DP
4-Chloroaniline	ND	3	999.0	ug/Kg	04/01/03 DP
4-Chlorophenyl-phenylether	ND	3	999.0	ug/Kg	04/01/03 DP
4-Methylphenol	ND	3	999.0	ug/Kg	04/01/03 DP
4-Nitroaniline	ND	3	4995.0	ug/Kg	04/01/03 DP
4-Nitrophenol	ND	3	4995.0	ug/Kg	04/01/03 DP
Acenaphthene	ND	3	999.0	ug/Kg	04/01/03 DP
Acenaphthylene	ND	3	999.0	ug/Kg	04/01/03 DP
Anthracene	ND	3	999.0	ug/Kg	04/01/03 DP
Benzidine	ND	3	999.0	ug/Kg	04/01/03 DP
Benzo(a)anthracene	ND	3	999.0	ug/Kg	04/01/03 DP
Benzo(a)pyrene	ND	3	999.0	ug/Kg	04/01/03 DP
Benzo(b)fluoranthene	ND	3	999.0	ug/Kg	04/01/03 DP
Benzo(g,h,i)perylene	ND	3	999.0	ug/Kg	04/01/03 DP
Benzo(k)fluoranthene	ND	3	999.0	ug/Kg	04/01/03 DP
Benzoic Acid	ND	3	999.0	ug/Kg	04/01/03 DP
Benzyl alcohol	ND	3	999.0	ug/Kg	04/01/03 DP
bis(2-Chloroethoxy)methane	ND	3	999.0	ug/Kg	04/01/03 DP
bis(2-Chloroethyl)ether	ND	3	999.0	ug/Kg	04/01/03 DP
bis(2-Chloroisopropyl) ether	ND	3	999.0	ug/Kg	04/01/03 DP
bis(2-Ethylhexyl)phthalate	ND	3	999.0	ug/Kg	04/01/03 DP
Butylbenzylphthalate	ND	3	999.0	ug/Kg	04/01/03 DP
Chrysene	ND	3	999.0	ug/Kg	04/01/03 DP
Di-n-butylphthalate	ND	3	999.0	ug/Kg	04/01/03 DP
Di-n-octylphthalate	ND	3	999.0	ug/Kg	04/01/03 DP
Dibenz(a,h)anthracene	ND	3	999.0	ug/Kg	04/01/03 DP
Dibenzofuran	ND	3	999.0	ug/Kg	04/01/03 DP
Diethylphthalate	ND	3	999.0	ug/Kg	04/01/03 DP
Dimethylphthalate	ND	3	999.0	ug/Kg	04/01/03 DP
Fluoranthene	ND	3	999.0	ug/Kg	04/01/03 DP
Fluorene	ND	3	999.0	ug/Kg	04/01/03 DP
Hexachlorobenzene	ND	3	999.0	ug/Kg	04/01/03 DP
Hexachlorobutadiene	ND	3	999.0	ug/Kg	04/01/03 DP
Hexachlorocyclopentadiene	ND	3	999.0	ug/Kg	04/01/03 DP

DLR = Detection limit for reporting purposes, ND = Not Detected below indicated detection limit, DF = Dilution Factor

Order #: 421372 **Client:** BHATE
Matrix: SOLID **Client Sample ID:** FT31-SP07
Date Sampled: 03/27/2003
Time Sampled: 11:38
Sampled By:

Analyte	Result	DF	DLR	Units	Date/Analyst
8270C Acid/Base/Neutral Extractables					
Hexachloroethane	ND	3	999.0	ug/Kg	04/01/03 DP
Indeno(1,2,3-c,d)pyrene	ND	3	999.0	ug/Kg	04/01/03 DP
Isophorone	ND	3	999.0	ug/Kg	04/01/03 DP
N-Nitroso-di-n-propylamine	ND	3	999.0	ug/Kg	04/01/03 DP
N-Nitrosodiphenylamine	ND	3	999.0	ug/Kg	04/01/03 DP
Naphthalene	317	3	999.0	ug/Kg	04/01/03 DP
Nitrobenzene	ND	3	999.0	ug/Kg	04/01/03 DP
Pentachlorophenol	ND	3	4995.0	ug/Kg	04/01/03 DP
Phenanthrene	ND	3	999.0	ug/Kg	04/01/03 DP
Phenol	ND	3	999.0	ug/Kg	04/01/03 DP
Pyrene	ND	3	999.0	ug/Kg	04/01/03 DP
Surrogates				**Units**	**Control Limits**
2,4,6-Tribromophenol (sur)	88			%	17 - 122
2-Fluorobiphenyl (sur)	73			%	30 - 115
2-Fluorophenol (sur)	93			%	25 - 121
Nitrobenzene-d5 (sur)	65			%	23 - 120
Phenol-d5 (sur)	79			%	24 - 113
Terphenyl-d14 (sur)	91			%	18 - 137

DLR = Detection limit for reporting purposes, ND = Not Detected below indicated detection limit, DF = Dilution Factor

Order #: 421373 **Client:** BHATE
Matrix: SOLID **Client Sample ID:** FT31-SP08
Date Sampled: 03/27/2003
Time Sampled: 11:46
Sampled By:

Analyte	Result	DF	DLR	Units	Date/Analyst	
8015 Carbon Chain I						
C06 - C10	780	40	120.0	mg/Kg	03/31/03	AF
C10 - C22	680	40	120.0	mg/Kg	03/31/03	AF
C22 - C32	13	1	5.0	mg/Kg	03/31/03	AF
8260B Volatile Organic Compounds						
1,1,1,2-Tetrachloroethane	ND	1	5	ug/Kg	03/31/03	DP
1,1,1-Trichloroethane	ND	1	5	ug/Kg	03/31/03	DP
1,1,2,2-Tetrachloroethane	ND	1	5	ug/Kg	03/31/03	DP
1,1,2-Trichloroethane	ND	1	5	ug/Kg	03/31/03	DP
1,1,2-Trichlorotrifluoroethane	ND	1	5	ug/Kg	03/31/03	DP
1,1-Dichloroethane	ND	1	5	ug/Kg	03/31/03	DP
1,1-Dichloroethene	ND	1	5	ug/Kg	03/31/03	DP
1,1-Dichloropropene	ND	1	5	ug/Kg	03/31/03	DP
1,2,3-Trichlorobenzene	ND	1	5	ug/Kg	03/31/03	DP
1,2,3-Trichloropropane	ND	1	5	ug/Kg	03/31/03	DP
1,2,4-Trichlorobenzene	ND	1	5	ug/Kg	03/31/03	DP
1,2,4-Trimethylbenzene	619	1	5	ug/Kg	03/31/03	DP
1,2-Dibromo-3-chloropropane	ND	1	5	ug/Kg	03/31/03	DP
1,2-Dibromoethane	ND	1	5	ug/Kg	03/31/03	DP
1,2-Dichlorobenzene	ND	1	5	ug/Kg	03/31/03	DP
1,2-Dichloroethane	ND	1	5	ug/Kg	03/31/03	DP
1,2-Dichloropropane	ND	1	5	ug/Kg	03/31/03	DP
1,3,5-Trimethylbenzene	590	1	5	ug/Kg	03/31/03	DP
1,3-Dichlorobenzene	ND	1	5	ug/Kg	03/31/03	DP
1,3-Dichloropropane	ND	1	5	ug/Kg	03/31/03	DP
1,4-Dichlorobenzene	ND	1	5	ug/Kg	03/31/03	DP
1,4-Dioxane	ND	1	200	ug/Kg	03/31/03	DP
1-Chlorohexane	ND	1	5	ug/Kg	03/31/03	DP
2,2-Dichloropropane	ND	1	5	ug/Kg	03/31/03	DP
2-Butanone (MEK)	ND	1	100	ug/Kg	03/31/03	DP
2-Chloroethyl vinyl ether	ND	1	5	ug/Kg	03/31/03	DP
2-Chlorotoluene	ND	1	5	ug/Kg	03/31/03	DP
2-Hexanone	ND	1	5	ug/Kg	03/31/03	DP
4-Chlorotoluene	ND	1	5	ug/Kg	03/31/03	DP
4-Methyl -2- Pentanone	ND	1	5	ug/Kg	03/31/03	DP
Acetone	ND	1	5	ug/Kg	03/31/03	DP

DLR = Detection limit for reporting purposes, ND = Not Detected below indicated detection limit, DF = Dilution Factor

Order #: 421373 **Client:** BHATE

Matrix: SOLID **Client Sample ID:** FT31-SP08

Date Sampled: 03/27/2003

Time Sampled: 11:46

Sampled By:

Analyte	Result	DF	DLR	Units	Date/Analyst	
8260B Volatile Organic Compounds						
Acetonitrile	ND	1	5	ug/Kg	03/31/03	DP
Acrolein	ND	1	200	ug/Kg	03/31/03	DP
Acrylonitrile	ND	1	5	ug/Kg	03/31/03	DP
Allyl chloride	ND	1	5	ug/Kg	03/31/03	DP
Benzene	ND	1	5	ug/Kg	03/31/03	DP
Benzyl chloride	ND	1	5	ug/Kg	03/31/03	DP
Bromobenzene	ND	1	5	ug/Kg	03/31/03	DP
Bromochloromethane	ND	1	5	ug/Kg	03/31/03	DP
Bromodichloromethane	ND	1	5	ug/Kg	03/31/03	DP
Bromoform	ND	1	5	ug/Kg	03/31/03	DP
Bromomethane	ND	1	5	ug/Kg	03/31/03	DP
Carbon Disulfide	ND	1	5	ug/Kg	03/31/03	DP
Carbon tetrachloride	ND	1	5	ug/Kg	03/31/03	DP
Chlorobenzene	ND	1	5	ug/Kg	03/31/03	DP
Chloroethane	ND	1	5	ug/Kg	03/31/03	DP
Chloroform	ND	1	5	ug/Kg	03/31/03	DP
Chloromethane	ND	1	5	ug/Kg	03/31/03	DP
cis-1,2-Dichloroethene	ND	1	5	ug/Kg	03/31/03	DP
cis-1,3-Dichloropropene	ND	1	5	ug/Kg	03/31/03	DP
cis-1,4-Dichloro-2-butene	ND	1	5	ug/Kg	03/31/03	DP
Dibromochloromethane	ND	1	5	ug/Kg	03/31/03	DP
Dibromomethane	ND	1	5	ug/Kg	03/31/03	DP
Dichlorodifluoromethane	ND	1	5	ug/Kg	03/31/03	DP
Ethyl benzene	76	1	5	ug/Kg	03/31/03	DP
Ethyl methacrylate	ND	1	5	ug/Kg	03/31/03	DP
Hexachlorobutadiene	ND	1	5	ug/Kg	03/31/03	DP
Iodomethane	ND	1	5	ug/Kg	03/31/03	DP
Isopropylbenzene (Cumene)	238	1	5	ug/Kg	03/31/03	DP
Methacrylonitrile	ND	1	5	ug/Kg	03/31/03	DP
Methyl methacrylate	ND	1	5	ug/Kg	03/31/03	DP
Methyl-tert-butylether (MTBE)	ND	1	5	ug/Kg	03/31/03	DP
Methylene chloride	ND	1	5	ug/Kg	03/31/03	DP
n-Butylbenzene	160	1	5	ug/Kg	03/31/03	DP
n-Propylbenzene	375	1	5	ug/Kg	03/31/03	DP
Naphthalene	32	1	5	ug/Kg	03/31/03	DP
p-Isopropyltoluene	111	1	5	ug/Kg	03/31/03	DP
Pentachloroethane	ND	1	5	ug/Kg	03/31/03	DP
Propionitrile	ND	1	5	ug/Kg	03/31/03	DP

DLR = Detection limit for reporting purposes, ND = Not Detected below indicated detection limit, DF = Dilution Factor

Order #: 421373 **Client:** BHATE
Matrix: SOLID **Client Sample ID:** FT31-SP08
Date Sampled: 03/27/2003
Time Sampled: 11:46
Sampled By:

Analyte	Result	DF	DLR	Units	Date/Analyst
8260B Volatile Organic Compounds					
sec-Butylbenzene	260	1	5	ug/Kg	03/31/03 DP
Styrene	ND	1	5	ug/Kg	03/31/03 DP
tert-Butylbenzene	ND	1	5	ug/Kg	03/31/03 DP
Tetrachloroethene	ND	1	5	ug/Kg	03/31/03 DP
Toluene	ND	1	5	ug/Kg	03/31/03 DP
trans-1,2-Dichloroethene	ND	1	5	ug/Kg	03/31/03 DP
trans-1,3-Dichloropropene	ND	1	5	ug/Kg	03/31/03 DP
trans-1,4-Dichloro-2-butene	ND	1	5	ug/Kg	03/31/03 DP
Trichloroethene	ND	1	5	ug/Kg	03/31/03 DP
Trichlorofluoromethane	ND	1	5	ug/Kg	03/31/03 DP
Vinyl acetate	ND	1	50	ug/Kg	03/31/03 DP
Vinyl chloride	ND	1	5	ug/Kg	03/31/03 DP
Xylenes, total	238	1	5	ug/Kg	03/31/03 DP
Surrogates				**Units**	**Control Limits**
Surr1 - Dibromofluoromethane	107			%	70 - 130
Surr2 - 1,2-Dichloroethane-d4	121			%	70 - 130
Surr3 - Toluene-d8	100			%	70 - 130
Surr4 - p-Bromofluorobenzene	0			%	70 - 130
8270C Acid/Base/Neutral Extractables					
1,2,4-Trichlorobenzene	ND	3	999.0	ug/Kg	04/01/03 DP
1,2-Dichlorobenzene	ND	3	999.0	ug/Kg	04/01/03 DP
1,3-Dichlorobenzene	ND	3	999.0	ug/Kg	04/01/03 DP
1,4-Dichlorobenzene	ND	3	999.0	ug/Kg	04/01/03 DP
2,4,5-Trichlorophenol	ND	3	4995.0	ug/Kg	04/01/03 DP
2,4,6-Trichlorophenol	ND	3	4995.0	ug/Kg	04/01/03 DP
2,4-Dichlorophenol	ND	3	999.0	ug/Kg	04/01/03 DP
2,4-Dimethylphenol	ND	3	999.0	ug/Kg	04/01/03 DP
2,4-Dinitrophenol	ND	3	4995.0	ug/Kg	04/01/03 DP
2,4-Dinitrotoluene	ND	3	999.0	ug/Kg	04/01/03 DP
2,6-Dinitrotoluene	ND	3	999.0	ug/Kg	04/01/03 DP
2-Chloronaphthalene	ND	3	999.0	ug/Kg	04/01/03 DP
2-Chlorophenol	ND	3	999.0	ug/Kg	04/01/03 DP
2-Methylnaphthalene	3310	3	999.0	ug/Kg	04/01/03 DP
2-Methylphenol	ND	3	999.0	ug/Kg	04/01/03 DP
2-Nitroaniline	ND	3	4995.0	ug/Kg	04/01/03 DP
2-Nitrophenol	ND	3	999.0	ug/Kg	04/01/03 DP

DLR = Detection limit for reporting purposes, ND = Not Detected below indicated detection limit, DF = Dilution Factor

Order #: 421373 **Client:** BHATE
Matrix: SOLID **Client Sample ID:** FT31-SP08
Date Sampled: 03/27/2003
Time Sampled: 11:46
Sampled By:

Analyte	Result	DF	DLR	Units	Date/Analyst	
8270C Acid/Base/Neutral Extractables						
3,3-Dichlorobenzidine	ND	3	999.0	ug/Kg	04/01/03	DP
3-Nitroaniline	ND	3	4995.0	ug/Kg	04/01/03	DP
4,6-Dinitro-2-methylphenol	ND	3	4995.0	ug/Kg	04/01/03	DP
4-Bromophenyl-phenylether	ND	3	999.0	ug/Kg	04/01/03	DP
4-Chloro-3-methylphenol	ND	3	999.0	ug/Kg	04/01/03	DP
4-Chloroaniline	ND	3	999.0	ug/Kg	04/01/03	DP
4-Chlorophenyl-phenylether	ND	3	999.0	ug/Kg	04/01/03	DP
4-Methylphenol	ND	3	999.0	ug/Kg	04/01/03	DP
4-Nitroaniline	ND	3	4995.0	ug/Kg	04/01/03	DP
4-Nitrophenol	ND	3	4995.0	ug/Kg	04/01/03	DP
Acenaphthene	ND	3	999.0	ug/Kg	04/01/03	DP
Acenaphthylene	ND	3	999.0	ug/Kg	04/01/03	DP
Anthracene	ND	3	999.0	ug/Kg	04/01/03	DP
Benzidine	ND	3	999.0	ug/Kg	04/01/03	DP
Benzo(a)anthracene	ND	3	999.0	ug/Kg	04/01/03	DP
Benzo(a)pyrene	ND	3	999.0	ug/Kg	04/01/03	DP
Benzo(b)fluoranthene	ND	3	999.0	ug/Kg	04/01/03	DP
Benzo(g,h,i)perylene	ND	3	999.0	ug/Kg	04/01/03	DP
Benzo(k)fluoranthene	ND	3	999.0	ug/Kg	04/01/03	DP
Benzoic Acid	ND	3	999.0	ug/Kg	04/01/03	DP
Benzyl alcohol	ND	3	999.0	ug/Kg	04/01/03	DP
bis(2-Chloroethoxy)methane	ND	3	999.0	ug/Kg	04/01/03	DP
bis(2-Chloroethyl)ether	ND	3	999.0	ug/Kg	04/01/03	DP
bis(2-Chloroisopropyl) ether	ND	3	999.0	ug/Kg	04/01/03	DP
bis(2-Ethylhexyl)phthalate	ND	3	999.0	ug/Kg	04/01/03	DP
Butylbenzylphthalate	ND	3	999.0	ug/Kg	04/01/03	DP
Chrysene	ND	3	999.0	ug/Kg	04/01/03	DP
Di-n-butylphthalate	ND	3	999.0	ug/Kg	04/01/03	DP
Di-n-octylphthalate	ND	3	999.0	ug/Kg	04/01/03	DP
Dibenz(a,h)anthracene	ND	3	999.0	ug/Kg	04/01/03	DP
Dibenzofuran	ND	3	999.0	ug/Kg	04/01/03	DP
Diethylphthalate	ND	3	999.0	ug/Kg	04/01/03	DP
Dimethylphthalate	ND	3	999.0	ug/Kg	04/01/03	DP
Fluoranthene	ND	3	999.0	ug/Kg	04/01/03	DP
Fluorene	ND	3	999.0	ug/Kg	04/01/03	DP
Hexachlorobenzene	ND	3	999.0	ug/Kg	04/01/03	DP
Hexachlorobutadiene	ND	3	999.0	ug/Kg	04/01/03	DP
Hexachlorocyclopentadiene	ND	3	999.0	ug/Kg	04/01/03	DP

DLR = Detection limit for reporting purposes, ND = Not Detected below indicated detection limit, DF = Dilution Factor

Order #: 421373 **Client:** BHATE
Matrix: SOLID **Client Sample ID:** FT31-SP08
Date Sampled: 03/27/2003
Time Sampled: 11:46
Sampled By:

Analyte	Result	DF	DLR	Units	Date/Analyst
8270C Acid/Base/Neutral Extractables					
Hexachloroethane	ND	3	999.0	ug/Kg	04/01/03 DP
Indeno(1,2,3-c,d)pyrene	ND	3	999.0	ug/Kg	04/01/03 DP
Isophorone	ND	3	999.0	ug/Kg	04/01/03 DP
N-Nitroso-di-n-propylamine	ND	3	999.0	ug/Kg	04/01/03 DP
N-Nitrosodiphenylamine	ND	3	999.0	ug/Kg	04/01/03 DP
Naphthalene	322 J	3	999.0	ug/Kg	04/01/03 DP
Nitrobenzene	ND	3	999.0	ug/Kg	04/01/03 DP
Pentachlorophenol	ND	3	4995.0	ug/Kg	04/01/03 DP
Phenanthrene	ND	3	999.0	ug/Kg	04/01/03 DP
Phenol	ND	3	999.0	ug/Kg	04/01/03 DP
Pyrene	ND	3	999.0	ug/Kg	04/01/03 DP
Surrogates				**Units**	**Control Limits**
2,4,6-Tribromophenol (sur)	83			%	17 - 122
2-Fluorobiphenyl (sur)	71			%	30 - 115
2-Fluorophenol (sur)	80			%	25 - 121
Nitrobenzene-d5 (sur)	66			%	23 - 120
Phenol-d5 (sur)	76			%	24 - 113
Terphenyl-d14 (sur)	87			%	18 - 137

DLR = Detection limit for reporting purposes, ND = Not Detected below indicated detection limit, DF = Dilution Factor

Order #: 421374 **Client:** BHATE
Matrix: SOLID **Client Sample ID:** FT31-SP09
Date Sampled: 03/27/2003
Time Sampled: 11:55
Sampled By:

Analyte	Result	DF	DLR	Units	Date/Analyst	
8015 Carbon Chain I						
C06 - C10	318	40	120.0	mg/Kg	04/01/03	AF
C10 - C22	820	40	120.0	mg/Kg	04/01/03	AF
C22 - C32	5.1	1	5.0	mg/Kg	04/01/03	AF
8260B Volatile Organic Compounds						
1,1,1,2-Tetrachloroethane	ND	1	5	ug/Kg	03/31/03	DP
1,1,1-Trichloroethane	ND	1	5	ug/Kg	03/31/03	DP
1,1,2,2-Tetrachloroethane	ND	1	5	ug/Kg	03/31/03	DP
1,1,2-Trichloroethane	ND	1	5	ug/Kg	03/31/03	DP
1,1,2-Trichlorotrifluoroethane	ND	1	5	ug/Kg	03/31/03	DP
1,1-Dichloroethane	ND	1	5	ug/Kg	03/31/03	DP
1,1-Dichloroethene	ND	1	5	ug/Kg	03/31/03	DP
1,1-Dichloropropene	ND	1	5	ug/Kg	03/31/03	DP
1,2,3-Trichlorobenzene	ND	1	5	ug/Kg	03/31/03	DP
1,2,3-Trichloropropane	ND	1	5	ug/Kg	03/31/03	DP
1,2,4-Trichlorobenzene	ND	1	5	ug/Kg	03/31/03	DP
1,2,4-Trimethylbenzene	324	1	5	ug/Kg	03/31/03	DP
1,2-Dibromo-3-chloropropane	ND	1	5	ug/Kg	03/31/03	DP
1,2-Dibromoethane	ND	1	5	ug/Kg	03/31/03	DP
1,2-Dichlorobenzene	ND	1	5	ug/Kg	03/31/03	DP
1,2-Dichloroethane	ND	1	5	ug/Kg	03/31/03	DP
1,2-Dichloropropane	ND	1	5	ug/Kg	03/31/03	DP
1,3,5-Trimethylbenzene	215	1	5	ug/Kg	03/31/03	DP
1,3-Dichlorobenzene	ND	1	5	ug/Kg	03/31/03	DP
1,3-Dichloropropane	ND	1	5	ug/Kg	03/31/03	DP
1,4-Dichlorobenzene	ND	1	5	ug/Kg	03/31/03	DP
1,4-Dioxane	ND	1	200	ug/Kg	03/31/03	DP
1-Chlorohexane	ND	1	5	ug/Kg	03/31/03	DP
2,2-Dichloropropane	ND	1	5	ug/Kg	03/31/03	DP
2-Butanone (MEK)	ND	1	100	ug/Kg	03/31/03	DP
2-Chloroethyl vinyl ether	ND	1	5	ug/Kg	03/31/03	DP
2-Chlorotoluene	ND	1	5	ug/Kg	03/31/03	DP
2-Hexanone	ND	1	5	ug/Kg	03/31/03	DP
4-Chlorotoluene	ND	1	5	ug/Kg	03/31/03	DP
4-Methyl -2- Pentanone	ND	1	5	ug/Kg	03/31/03	DP
Acetone	ND	1	5	ug/Kg	03/31/03	DP

DLR = Detection limit for reporting purposes, ND = Not Detected below indicated detection limit, DF = Dilution Factor

Order #: 421374 **Client:** BHATE
Matrix: SOLID **Client Sample ID:** FT31-SP09
Date Sampled: 03/27/2003
Time Sampled: 11:55
Sampled By:

Analyte	Result	DF	DLR	Units	Date/Analyst	
8260B Volatile Organic Compounds						
Acetonitrile	ND	1	5	ug/Kg	03/31/03	DP
Acrolein	ND	1	200	ug/Kg	03/31/03	DP
Acrylonitrile	ND	1	5	ug/Kg	03/31/03	DP
Allyl chloride	ND	1	5	ug/Kg	03/31/03	DP
Benzene	ND	1	5	ug/Kg	03/31/03	DP
Benzyl chloride	ND	1	5	ug/Kg	03/31/03	DP
Bromobenzene	ND	1	5	ug/Kg	03/31/03	DP
Bromochloromethane	ND	1	5	ug/Kg	03/31/03	DP
Bromodichloromethane	ND	1	5	ug/Kg	03/31/03	DP
Bromoform	ND	1	5	ug/Kg	03/31/03	DP
Bromomethane	ND	1	5	ug/Kg	03/31/03	DP
Carbon Disulfide	ND	1	5	ug/Kg	03/31/03	DP
Carbon tetrachloride	ND	1	5	ug/Kg	03/31/03	DP
Chlorobenzene	ND	1	5	ug/Kg	03/31/03	DP
Chloroethane	ND	1	5	ug/Kg	03/31/03	DP
Chloroform	ND	1	5	ug/Kg	03/31/03	DP
Chloromethane	ND	1	5	ug/Kg	03/31/03	DP
cis-1,2-Dichloroethene	ND	1	5	ug/Kg	03/31/03	DP
cis-1,3-Dichloropropene	ND	1	5	ug/Kg	03/31/03	DP
cis-1,4-Dichloro-2-butene	ND	1	5	ug/Kg	03/31/03	DP
Dibromochloromethane	ND	1	5	ug/Kg	03/31/03	DP
Dibromomethane	ND	1	5	ug/Kg	03/31/03	DP
Dichlorodifluoromethane	ND	1	5	ug/Kg	03/31/03	DP
Ethyl benzene	63	1	5	ug/Kg	03/31/03	DP
Ethyl methacrylate	ND	1	5	ug/Kg	03/31/03	DP
Hexachlorobutadiene	ND	1	5	ug/Kg	03/31/03	DP
Iodomethane	ND	1	5	ug/Kg	03/31/03	DP
Isopropylbenzene (Cumene)	36	1	5	ug/Kg	03/31/03	DP
Methacrylonitrile	ND	1	5	ug/Kg	03/31/03	DP
Methyl methacrylate	ND	1	5	ug/Kg	03/31/03	DP
Methyl-tert-butylether (MTBE)	ND	1	5	ug/Kg	03/31/03	DP
Methylene chloride	ND	1	5	ug/Kg	03/31/03	DP
n-Butylbenzene	126	1	5	ug/Kg	03/31/03	DP
n-Propylbenzene	52	1	5	ug/Kg	03/31/03	DP
Naphthalene	152	1	5	ug/Kg	03/31/03	DP
p-Isopropyltoluene	107	1	5	ug/Kg	03/31/03	DP
Pentachloroethane	ND	1	5	ug/Kg	03/31/03	DP
Propionitrile	ND	1	5	ug/Kg	03/31/03	DP

DLR = Detection limit for reporting purposes, ND = Not Detected below indicated detection limit, DF = Dilution Factor

Order #: 421374 **Client:** BHATE
Matrix: SOLID **Client Sample ID:** FT31-SP09
Date Sampled: 03/27/2003
Time Sampled: 11:55
Sampled By:

Analyte	Result	DF	DLR	Units	Date/Analyst	
8260B Volatile Organic Compounds						
sec-Butylbenzene	49	1	5	ug/Kg	03/31/03	DP
Styrene	ND	1	5	ug/Kg	03/31/03	DP
tert-Butylbenzene	ND	1	5	ug/Kg	03/31/03	DP
Tetrachloroethene	ND	1	5	ug/Kg	03/31/03	DP
Toluene	ND	1	5	ug/Kg	03/31/03	DP
trans-1,2-Dichloroethene	ND	1	5	ug/Kg	03/31/03	DP
trans-1,3-Dichloropropene	ND	1	5	ug/Kg	03/31/03	DP
trans-1,4-Dichloro-2-butene	ND	1	5	ug/Kg	03/31/03	DP
Trichloroethene	ND	1	5	ug/Kg	03/31/03	DP
Trichlorofluoromethane	ND	1	5	ug/Kg	03/31/03	DP
Vinyl acetate	ND	1	50	ug/Kg	03/31/03	DP
Vinyl chloride	ND	1	5	ug/Kg	03/31/03	DP
Xylenes, total	251	1	5	ug/Kg	03/31/03	DP
Surrogates				**Units**	**Control Limits**	
Surr1 - Dibromofluoromethane	107			%	70 - 130	
Surr2 - 1,2-Dichloroethane-d4	117			%	70 - 130	
Surr3 - Toluene-d8	101			%	70 - 130	
Surr4 - p-Bromofluorobenzene	0			%	70 - 130	
8270C Acid/Base/Neutral Extractables						
1,2,4-Trichlorobenzene	ND	3	999.0	ug/Kg	04/01/03	DP
1,2-Dichlorobenzene	ND	3	999.0	ug/Kg	04/01/03	DP
1,3-Dichlorobenzene	ND	3	999.0	ug/Kg	04/01/03	DP
1,4-Dichlorobenzene	ND	3	999.0	ug/Kg	04/01/03	DP
2,4,5-Trichlorophenol	ND	3	4995.0	ug/Kg	04/01/03	DP
2,4,6-Trichlorophenol	ND	3	4995.0	ug/Kg	04/01/03	DP
2,4-Dichlorophenol	ND	3	999.0	ug/Kg	04/01/03	DP
2,4-Dimethylphenol	ND	3	999.0	ug/Kg	04/01/03	DP
2,4-Dinitrophenol	ND	3	4995.0	ug/Kg	04/01/03	DP
2,4-Dinitrotoluene	ND	3	999.0	ug/Kg	04/01/03	DP
2,6-Dinitrotoluene	ND	3	999.0	ug/Kg	04/01/03	DP
2-Chloronaphthalene	ND	3	999.0	ug/Kg	04/01/03	DP
2-Chlorophenol	ND	3	999.0	ug/Kg	04/01/03	DP
2-Methylnaphthalene	2930	3	999.0	ug/Kg	04/01/03	DP
2-Methylphenol	ND	3	999.0	ug/Kg	04/01/03	DP
2-Nitroaniline	ND	3	4995.0	ug/Kg	04/01/03	DP
2-Nitrophenol	ND	3	999.0	ug/Kg	04/01/03	DP

DLR = Detection limit for reporting purposes, ND = Not Detected below indicated detection limit, DF = Dilution Factor

Order #: 421374 **Client:** BHATE
Matrix: SOLID **Client Sample ID:** FT31-SP09
Date Sampled: 03/27/2003
Time Sampled: 11:55
Sampled By:

Analyte	Result	DF	DLR	Units	Date/Analyst	
8270C Acid/Base/Neutral Extractables						
3,3-Dichlorobenzidine	ND	3	999.0	ug/Kg	04/01/03	DP
3-Nitroaniline	ND	3	4995.0	ug/Kg	04/01/03	DP
4,6-Dinitro-2-methylphenol	ND	3	4995.0	ug/Kg	04/01/03	DP
4-Bromophenyl-phenylether	ND	3	999.0	ug/Kg	04/01/03	DP
4-Chloro-3-methylphenol	ND	3	999.0	ug/Kg	04/01/03	DP
4-Chloroaniline	ND	3	999.0	ug/Kg	04/01/03	DP
4-Chlorophenyl-phenylether	ND	3	999.0	ug/Kg	04/01/03	DP
4-Methylphenol	ND	3	999.0	ug/Kg	04/01/03	DP
4-Nitroaniline	ND	3	4995.0	ug/Kg	04/01/03	DP
4-Nitrophenol	ND	3	4995.0	ug/Kg	04/01/03	DP
Acenaphthene	ND	3	999.0	ug/Kg	04/01/03	DP
Acenaphthylene	ND	3	999.0	ug/Kg	04/01/03	DP
Anthracene	ND	3	999.0	ug/Kg	04/01/03	DP
Benzidine	ND	3	999.0	ug/Kg	04/01/03	DP
Benzo(a)anthracene	ND	3	999.0	ug/Kg	04/01/03	DP
Benzo(a)pyrene	ND	3	999.0	ug/Kg	04/01/03	DP
Benzo(b)fluoranthene	ND	3	999.0	ug/Kg	04/01/03	DP
Benzo(g,h,i)perylene	ND	3	999.0	ug/Kg	04/01/03	DP
Benzo(k)fluoranthene	ND	3	999.0	ug/Kg	04/01/03	DP
Benzoic Acid	ND	3	999.0	ug/Kg	04/01/03	DP
Benzyl alcohol	ND	3	999.0	ug/Kg	04/01/03	DP
bis(2-Chloroethoxy)methane	ND	3	999.0	ug/Kg	04/01/03	DP
bis(2-Chloroethyl)ether	ND	3	999.0	ug/Kg	04/01/03	DP
bis(2-Chloroisopropyl) ether	ND	3	999.0	ug/Kg	04/01/03	DP
bis(2-Ethylhexyl)phthalate	ND	3	999.0	ug/Kg	04/01/03	DP
Butylbenzylphthalate	ND	3	999.0	ug/Kg	04/01/03	DP
Chrysene	ND	3	999.0	ug/Kg	04/01/03	DP
Di-n-butylphthalate	ND	3	999.0	ug/Kg	04/01/03	DP
Di-n-octylphthalate	ND	3	999.0	ug/Kg	04/01/03	DP
Dibenz(a,h)anthracene	ND	3	999.0	ug/Kg	04/01/03	DP
Dibenzofuran	ND	3	999.0	ug/Kg	04/01/03	DP
Diethylphthalate	ND	3	999.0	ug/Kg	04/01/03	DP
Dimethylphthalate	ND	3	999.0	ug/Kg	04/01/03	DP
Fluoranthene	ND	3	999.0	ug/Kg	04/01/03	DP
Fluorene	ND	3	999.0	ug/Kg	04/01/03	DP
Hexachlorobenzene	ND	3	999.0	ug/Kg	04/01/03	DP
Hexachlorobutadiene	ND	3	999.0	ug/Kg	04/01/03	DP
Hexachlorocyclopentadiene	ND	3	999.0	ug/Kg	04/01/03	DP

DLR = Detection limit for reporting purposes, ND = Not Detected below indicated detection limit, DF = Dilution Factor

Order #: 421374 **Client:** BHATE
Matrix: SOLID **Client Sample ID:** FT31-SP09
Date Sampled: 03/27/2003
Time Sampled: 11:55
Sampled By:

Analyte	Result	DF	DLR	Units	Date/Analyst
8270C Acid/Base/Neutral Extractables					
Hexachloroethane	ND	3	999.0	ug/Kg	04/01/03 DP
Indeno(1,2,3-c,d)pyrene	ND	3	999.0	ug/Kg	04/01/03 DP
Isophorone	ND	3	999.0	ug/Kg	04/01/03 DP
N-Nitroso-di-n-propylamine	ND	3	999.0	ug/Kg	04/01/03 DP
N-Nitrosodiphenylamine	ND	3	999.0	ug/Kg	04/01/03 DP
Naphthalene	331 J	3	999.0	ug/Kg	04/01/03 DP
Nitrobenzene	ND	3	999.0	ug/Kg	04/01/03 DP
Pentachlorophenol	ND	3	4995.0	ug/Kg	04/01/03 DP
Phenanthrene	ND	3	999.0	ug/Kg	04/01/03 DP
Phenol	ND	3	999.0	ug/Kg	04/01/03 DP
Pyrene	ND	3	999.0	ug/Kg	04/01/03 DP
Surrogates				**Units**	**Control Limits**
2,4,6-Tribromophenol (sur)	87			%	17 - 122
2-Fluorobiphenyl (sur)	73			%	30 - 115
2-Fluorophenol (sur)	75			%	25 - 121
Nitrobenzene-d5 (sur)	57			%	23 - 120
Phenol-d5 (sur)	70			%	24 - 113
Terphenyl-d14 (sur)	90			%	18 - 137

DLR = Detection limit for reporting purposes, ND = Not Detected below indicated detection limit, DF = Dilution Factor

Order #: 421375 **Client:** BHATE
Matrix: SOLID **Client Sample ID:** FT31-SP10
Date Sampled: 03/27/2003
Time Sampled: 12:03
Sampled By:

Analyte	Result	DF	DLR	Units	Date/Analyst	
8015 Carbon Chain I						
C06 - C10	226	40	120.0	mg/Kg	04/01/03	AF
C10 - C22	533	40	120.0	mg/Kg	04/01/03	AF
C22 - C32	5.5	1	5.0	mg/Kg	04/01/03	AF
8260B Volatile Organic Compounds						
1,1,1,2-Tetrachloroethane	ND	1	5	ug/Kg	03/31/03	DP
1,1,1-Trichloroethane	ND	1	5	ug/Kg	03/31/03	DP
1,1,2,2-Tetrachloroethane	ND	1	5	ug/Kg	03/31/03	DP
1,1,2-Trichloroethane	ND	1	5	ug/Kg	03/31/03	DP
1,1,2-Trichlorotrifluoroethane	ND	1	5	ug/Kg	03/31/03	DP
1,1-Dichloroethane	ND	1	5	ug/Kg	03/31/03	DP
1,1-Dichloroethene	ND	1	5	ug/Kg	03/31/03	DP
1,1-Dichloropropene	ND	1	5	ug/Kg	03/31/03	DP
1,2,3-Trichlorobenzene	ND	1	5	ug/Kg	03/31/03	DP
1,2,3-Trichloropropane	ND	1	5	ug/Kg	03/31/03	DP
1,2,4-Trichlorobenzene	ND	1	5	ug/Kg	03/31/03	DP
1,2,4-Trimethylbenzene	279	1	5	ug/Kg	03/31/03	DP
1,2-Dibromo-3-chloropropane	ND	1	5	ug/Kg	03/31/03	DP
1,2-Dibromoethane	ND	1	5	ug/Kg	03/31/03	DP
1,2-Dichlorobenzene	ND	1	5	ug/Kg	03/31/03	DP
1,2-Dichloroethane	ND	1	5	ug/Kg	03/31/03	DP
1,2-Dichloropropane	ND	1	5	ug/Kg	03/31/03	DP
1,3,5-Trimethylbenzene	205	1	5	ug/Kg	03/31/03	DP
1,3-Dichlorobenzene	ND	1	5	ug/Kg	03/31/03	DP
1,3-Dichloropropane	ND	1	5	ug/Kg	03/31/03	DP
1,4-Dichlorobenzene	ND	1	5	ug/Kg	03/31/03	DP
1,4-Dioxane	ND	1	200	ug/Kg	03/31/03	DP
1-Chlorohexane	ND	1	5	ug/Kg	03/31/03	DP
2,2-Dichloropropane	ND	1	5	ug/Kg	03/31/03	DP
2-Butanone (MEK)	ND	1	100	ug/Kg	03/31/03	DP
2-Chloroethyl vinyl ether	ND	1	5	ug/Kg	03/31/03	DP
2-Chlorotoluene	ND	1	5	ug/Kg	03/31/03	DP
2-Hexanone	ND	1	5	ug/Kg	03/31/03	DP
4-Chlorotoluene	ND	1	5	ug/Kg	03/31/03	DP
4-Methyl -2- Pentanone	ND	1	5	ug/Kg	03/31/03	DP
Acetone	ND	1	5	ug/Kg	03/31/03	DP

DLR = Detection limit for reporting purposes, ND = Not Detected below indicated detection limit, DF = Dilution Factor

Order #: 421375 **Client:** BHATE
Matrix: SOLID **Client Sample ID:** FT31-SP10
Date Sampled: 03/27/2003
Time Sampled: 12:03
Sampled By:

Analyte	Result	DF	DLR	Units	Date/Analyst	
8260B Volatile Organic Compounds						
Acetonitrile	ND	1	5	ug/Kg	03/31/03	DP
Acrolein	ND	1	200	ug/Kg	03/31/03	DP
Acrylonitrile	ND	1	5	ug/Kg	03/31/03	DP
Allyl chloride	ND	1	5	ug/Kg	03/31/03	DP
Benzene	ND	1	5	ug/Kg	03/31/03	DP
Benzyl chloride	ND	1	5	ug/Kg	03/31/03	DP
Bromobenzene	ND	1	5	ug/Kg	03/31/03	DP
Bromochloromethane	ND	1	5	ug/Kg	03/31/03	DP
Bromodichloromethane	ND	1	5	ug/Kg	03/31/03	DP
Bromoform	ND	1	5	ug/Kg	03/31/03	DP
Bromomethane	ND	1	5	ug/Kg	03/31/03	DP
Carbon Disulfide	ND	1	5	ug/Kg	03/31/03	DP
Carbon tetrachloride	ND	1	5	ug/Kg	03/31/03	DP
Chlorobenzene	ND	1	5	ug/Kg	03/31/03	DP
Chloroethane	ND	1	5	ug/Kg	03/31/03	DP
Chloroform	ND	1	5	ug/Kg	03/31/03	DP
Chloromethane	ND	1	5	ug/Kg	03/31/03	DP
cis-1,2-Dichloroethene	ND	1	5	ug/Kg	03/31/03	DP
cis-1,3-Dichloropropene	ND	1	5	ug/Kg	03/31/03	DP
cis-1,4-Dichloro-2-butene	ND	1	5	ug/Kg	03/31/03	DP
Dibromochloromethane	ND	1	5	ug/Kg	03/31/03	DP
Dibromomethane	ND	1	5	ug/Kg	03/31/03	DP
Dichlorodifluoromethane	ND	1	5	ug/Kg	03/31/03	DP
Ethyl benzene	63	1	5	ug/Kg	03/31/03	DP
Ethyl methacrylate	ND	1	5	ug/Kg	03/31/03	DP
Hexachlorobutadiene	ND	1	5	ug/Kg	03/31/03	DP
Iodomethane	ND	1	5	ug/Kg	03/31/03	DP
Isopropylbenzene (Cumene)	38	1	5	ug/Kg	03/31/03	DP
m and p-Xylene	ND	1	5	ug/Kg	03/31/03	DP
Methacrylonitrile	ND	1	5	ug/Kg	03/31/03	DP
Methyl methacrylate	ND	1	5	ug/Kg	03/31/03	DP
Methyl-tert-butylether (MTBE)	ND	1	5	ug/Kg	03/31/03	DP
Methylene chloride	ND	1	5	ug/Kg	03/31/03	DP
n-Butylbenzene	114	1	5	ug/Kg	03/31/03	DP
n-Propylbenzene	46	1	5	ug/Kg	03/31/03	DP
Naphthalene	94	1	5	ug/Kg	03/31/03	DP
o-Xylene	ND	1	5	ug/Kg	03/31/03	DP
p-Isopropyltoluene	95	1	5	ug/Kg	03/31/03	DP

DLR = Detection limit for reporting purposes, ND = Not Detected below indicated detection limit, DF = Dilution Factor

Order #: 421375 **Client:** BHATE
Matrix: SOLID **Client Sample ID:** FT31-SP10
Date Sampled: 03/27/2003
Time Sampled: 12:03
Sampled By:

Analyte	Result	DF	DLR	Units	Date/Analyst
8260B Volatile Organic Compounds					
Pentachloroethane	ND	1	5	ug/Kg	03/31/03 DP
Propionitrile	ND	1	5	ug/Kg	03/31/03 DP
sec-Butylbenzene	40	1	5	ug/Kg	03/31/03 DP
Styrene	ND	1	5	ug/Kg	03/31/03 DP
tert-Butylbenzene	ND	1	5	ug/Kg	03/31/03 DP
Tetrachloroethene	ND	1	5	ug/Kg	03/31/03 DP
Toluene	ND	1	5	ug/Kg	03/31/03 DP
trans-1,2-Dichloroethene	ND	1	5	ug/Kg	03/31/03 DP
trans-1,3-Dichloropropene	ND	1	5	ug/Kg	03/31/03 DP
trans-1,4-Dichloro-2-butene	ND	1	5	ug/Kg	03/31/03 DP
Trichloroethene	ND	1	5	ug/Kg	03/31/03 DP
Trichlorofluoromethane	ND	1	5	ug/Kg	03/31/03 DP
Vinyl acetate	ND	1	50	ug/Kg	03/31/03 DP
Vinyl chloride	ND	1	5	ug/Kg	03/31/03 DP
Xylenes, total	281	1	5	ug/Kg	03/31/03 DP
Surrogates				Units	Control Limits
Surr1 - Dibromofluoromethane	110			%	70 - 130
Surr2 - 1,2-Dichloroethane-d4	116			%	70 - 130
Surr3 - Toluene-d8	98			%	70 - 130
Surr4 - p-Bromofluorobenzene	0			%	70 - 130
8270C Acid/Base/Neutral Extractables					
1,2,4-Trichlorobenzene	ND	3	999.0	ug/Kg	04/01/03 DP
1,2-Dichlorobenzene	ND	3	999.0	ug/Kg	04/01/03 DP
1,3-Dichlorobenzene	ND	3	999.0	ug/Kg	04/01/03 DP
1,4-Dichlorobenzene	ND	3	999.0	ug/Kg	04/01/03 DP
2,4,5-Trichlorophenol	ND	3	4995.0	ug/Kg	04/01/03 DP
2,4,6-Trichlorophenol	ND	3	4995.0	ug/Kg	04/01/03 DP
2,4-Dichlorophenol	ND	3	999.0	ug/Kg	04/01/03 DP
2,4-Dimethylphenol	ND	3	999.0	ug/Kg	04/01/03 DP
2,4-Dinitrophenol	ND	3	4995.0	ug/Kg	04/01/03 DP
2,4-Dinitrotoluene	ND	3	999.0	ug/Kg	04/01/03 DP
2,6-Dinitrotoluene	ND	3	999.0	ug/Kg	04/01/03 DP
2-Chloronaphthalene	ND	3	999.0	ug/Kg	04/01/03 DP
2-Chlorophenol	ND	3	999.0	ug/Kg	04/01/03 DP
2-Methylnaphthalene	1580	3	999.0	ug/Kg	04/01/03 DP
2-Methylphenol	ND	3	999.0	ug/Kg	04/01/03 DP

DLR = Detection limit for reporting purposes, ND = Not Detected below indicated detection limit, DF = Dilution Factor

Order #: 421375 **Client:** BHATE
Matrix: SOLID **Client Sample ID:** FT31-SP10
Date Sampled: 03/27/2003
Time Sampled: 12:03
Sampled By:

Analyte	Result	DF	DLR	Units	Date/Analyst	
8270C Acid/Base/Neutral Extractables						
2-Nitroaniline	ND	3	4995.0	ug/Kg	04/01/03	DP
2-Nitrophenol	ND	3	999.0	ug/Kg	04/01/03	DP
3,3-Dichlorobenzidine	ND	3	999.0	ug/Kg	04/01/03	DP
3-Nitroaniline	ND	3	4995.0	ug/Kg	04/01/03	DP
4,6-Dinitro-2-methylphenol	ND	3	4995.0	ug/Kg	04/01/03	DP
4-Bromophenyl-phenylether	ND	3	999.0	ug/Kg	04/01/03	DP
4-Chloro-3-methylphenol	ND	3	999.0	ug/Kg	04/01/03	DP
4-Chloroaniline	ND	3	999.0	ug/Kg	04/01/03	DP
4-Chlorophenyl-phenylether	ND	3	999.0	ug/Kg	04/01/03	DP
4-Methylphenol	ND	3	999.0	ug/Kg	04/01/03	DP
4-Nitroaniline	ND	3	4995.0	ug/Kg	04/01/03	DP
4-Nitrophenol	ND	3	4995.0	ug/Kg	04/01/03	DP
Acenaphthene	ND	3	999.0	ug/Kg	04/01/03	DP
Acenaphthylene	ND	3	999.0	ug/Kg	04/01/03	DP
Anthracene	ND	3	999.0	ug/Kg	04/01/03	DP
Benzidine	ND	3	999.0	ug/Kg	04/01/03	DP
Benzo(a)anthracene	ND	3	999.0	ug/Kg	04/01/03	DP
Benzo(a)pyrene	ND	3	999.0	ug/Kg	04/01/03	DP
Benzo(b)fluoranthene	ND	3	999.0	ug/Kg	04/01/03	DP
Benzo(g,h,i)perylene	ND	3	999.0	ug/Kg	04/01/03	DP
Benzo(k)fluoranthene	ND	3	999.0	ug/Kg	04/01/03	DP
Benzoic Acid	ND	3	999.0	ug/Kg	04/01/03	DP
Benzyl alcohol	ND	3	999.0	ug/Kg	04/01/03	DP
bis(2-Chloroethoxy)methane	ND	3	999.0	ug/Kg	04/01/03	DP
bis(2-Chloroethyl)ether	ND	3	999.0	ug/Kg	04/01/03	DP
bis(2-Chloroisopropyl) ether	ND	3	999.0	ug/Kg	04/01/03	DP
bis(2-Ethylhexyl)phthalate	ND	3	999.0	ug/Kg	04/01/03	DP
Butylbenzylphthalate	ND	3	999.0	ug/Kg	04/01/03	DP
Chrysene	ND	3	999.0	ug/Kg	04/01/03	DP
Di-n-butylphthalate	ND	3	999.0	ug/Kg	04/01/03	DP
Di-n-octylphthalate	ND	3	999.0	ug/Kg	04/01/03	DP
Dibenz(a,h)anthracene	ND	3	999.0	ug/Kg	04/01/03	DP
Dibenzofuran	ND	3	999.0	ug/Kg	04/01/03	DP
Diethylphthalate	ND	3	999.0	ug/Kg	04/01/03	DP
Dimethylphthalate	ND	3	999.0	ug/Kg	04/01/03	DP
Fluoranthene	ND	3	999.0	ug/Kg	04/01/03	DP
Fluorene	ND	3	999.0	ug/Kg	04/01/03	DP
Hexachlorobenzene	ND	3	999.0	ug/Kg	04/01/03	DP

DLR = Detection limit for reporting purposes, ND = Not Detected below indicated detection limit, DF = Dilution Factor

Order #: 421375 **Client:** BHATE
Matrix: SOLID **Client Sample ID:** FT31-SP10
Date Sampled: 03/27/2003
Time Sampled: 12:03
Sampled By:

Analyte	Result	DF	DLR	Units	Date/Analyst
8270C Acid/Base/Neutral Extractables					
Hexachlorobutadiene	ND	3	999.0	ug/Kg	04/01/03 DP
Hexachlorocyclopentadiene	ND	3	999.0	ug/Kg	04/01/03 DP
Hexachloroethane	ND	3	999.0	ug/Kg	04/01/03 DP
Indeno(1,2,3-c,d)pyrene	ND	3	999.0	ug/Kg	04/01/03 DP
Isophorone	ND	3	999.0	ug/Kg	04/01/03 DP
N-Nitroso-di-n-propylamine	ND	3	999.0	ug/Kg	04/01/03 DP
N-Nitrosodiphenylamine	ND	3	999.0	ug/Kg	04/01/03 DP
Naphthalene	142 J	3	999.0	ug/Kg	04/01/03 DP
Nitrobenzene	ND	3	999.0	ug/Kg	04/01/03 DP
Pentachlorophenol	ND	3	4995.0	ug/Kg	04/01/03 DP
Phenanthrene	ND	3	999.0	ug/Kg	04/01/03 DP
Phenol	ND	3	999.0	ug/Kg	04/01/03 DP
Pyrene	ND	3	999.0	ug/Kg	04/01/03 DP
Surrogates				**Units**	**Control Limits**
2,4,6-Tribromophenol (sur)	97			%	17 - 122
2-Fluorobiphenyl (sur)	80			%	30 - 115
2-Fluorophenol (sur)	84			%	25 - 121
Nitrobenzene-d5 (sur)	67			%	23 - 120
Phenol-d5 (sur)	81			%	24 - 113
Terphenyl-d14 (sur)	96			%	18 - 137

DLR = Detection limit for reporting purposes, ND = Not Detected below indicated detection limit, DF = Dilution Factor

Order #: 421376 **Client:** BHATE
Matrix: SOLID **Client Sample ID:** FT31-SP11
Date Sampled: 03/27/2003
Time Sampled: 12:12
Sampled By:

Analyte	Result	DF	DLR	Units	Date/Analyst	
8015 Carbon Chain I						
C06 - C10	485	40	120.0	mg/Kg	04/01/03	AF
C10 - C22	587	40	120.0	mg/Kg	04/01/03	AF
C22 - C32	ND	1	5.0	mg/Kg	04/01/03	AF
8260B Volatile Organic Compounds						
1,1,1,2-Tetrachloroethane	ND	1	5	ug/Kg	03/31/03	DP
1,1,1-Trichloroethane	ND	1	5	ug/Kg	03/31/03	DP
1,1,2,2-Tetrachloroethane	ND	1	5	ug/Kg	03/31/03	DP
1,1,2-Trichloroethane	ND	1	5	ug/Kg	03/31/03	DP
1,1,2-Trichlorotrifluoroethane	ND	1	5	ug/Kg	03/31/03	DP
1,1-Dichloroethane	ND	1	5	ug/Kg	03/31/03	DP
1,1-Dichloroethene	ND	1	5	ug/Kg	03/31/03	DP
1,1-Dichloropropene	ND	1	5	ug/Kg	03/31/03	DP
1,2,3-Trichlorobenzene	ND	1	5	ug/Kg	03/31/03	DP
1,2,3-Trichloropropane	ND	1	5	ug/Kg	03/31/03	DP
1,2,4-Trichlorobenzene	ND	1	5	ug/Kg	03/31/03	DP
1,2,4-Trimethylbenzene	233	1	5	ug/Kg	03/31/03	DP
1,2-Dibromo-3-chloropropane	ND	1	5	ug/Kg	03/31/03	DP
1,2-Dibromoethane	ND	1	5	ug/Kg	03/31/03	DP
1,2-Dichlorobenzene	ND	1	5	ug/Kg	03/31/03	DP
1,2-Dichloroethane	ND	1	5	ug/Kg	03/31/03	DP
1,2-Dichloropropane	ND	1	5	ug/Kg	03/31/03	DP
1,3,5-Trimethylbenzene	294	1	5	ug/Kg	03/31/03	DP
1,3-Dichlorobenzene	ND	1	5	ug/Kg	03/31/03	DP
1,3-Dichloropropane	ND	1	5	ug/Kg	03/31/03	DP
1,4-Dichlorobenzene	ND	1	5	ug/Kg	03/31/03	DP
1,4-Dioxane	ND	1	200	ug/Kg	03/31/03	DP
1-Chlorohexane	ND	1	5	ug/Kg	03/31/03	DP
2,2-Dichloropropane	ND	1	5	ug/Kg	03/31/03	DP
2-Butanone (MEK)	ND	1	100	ug/Kg	03/31/03	DP
2-Chloroethyl vinyl ether	ND	1	5	ug/Kg	03/31/03	DP
2-Chlorotoluene	ND	1	5	ug/Kg	03/31/03	DP
2-Hexanone	ND	1	5	ug/Kg	03/31/03	DP
4-Chlorotoluene	ND	1	5	ug/Kg	03/31/03	DP
4-Methyl -2- Pentanone	ND	1	5	ug/Kg	03/31/03	DP
Acetone	ND	1	5	ug/Kg	03/31/03	DP

DLR = Detection limit for reporting purposes, ND = Not Detected below indicated detection limit, DF = Dilution Factor

Order #: 421376 **Client:** BHATE

Matrix: SOLID **Client Sample ID:** FT31-SP11

Date Sampled: 03/27/2003

Time Sampled: 12:12

Sampled By:

Analyte	Result	DF	DLR	Units	Date/Analyst
8260B Volatile Organic Compounds					
Acetonitrile	ND	1	5	ug/Kg	03/31/03 DP
Acrolein	ND	1	200	ug/Kg	03/31/03 DP
Acrylonitrile	ND	1	5	ug/Kg	03/31/03 DP
Allyl chloride	ND	1	5	ug/Kg	03/31/03 DP
Benzene	ND	1	5	ug/Kg	03/31/03 DP
Benzyl chloride	ND	1	5	ug/Kg	03/31/03 DP
Bromobenzene	ND	1	5	ug/Kg	03/31/03 DP
Bromochloromethane	ND	1	5	ug/Kg	03/31/03 DP
Bromodichloromethane	ND	1	5	ug/Kg	03/31/03 DP
Bromoform	ND	1	5	ug/Kg	03/31/03 DP
Bromomethane	ND	1	5	ug/Kg	03/31/03 DP
Carbon Disulfide	ND	1	5	ug/Kg	03/31/03 DP
Carbon tetrachloride	ND	1	5	ug/Kg	03/31/03 DP
Chlorobenzene	ND	1	5	ug/Kg	03/31/03 DP
Chloroethane	ND	1	5	ug/Kg	03/31/03 DP
Chloroform	ND	1	5	ug/Kg	03/31/03 DP
Chloromethane	ND	1	5	ug/Kg	03/31/03 DP
cis-1,2-Dichloroethene	ND	1	5	ug/Kg	03/31/03 DP
cis-1,3-Dichloropropene	ND	1	5	ug/Kg	03/31/03 DP
cis-1,4-Dichloro-2-butene	ND	1	5	ug/Kg	03/31/03 DP
Dibromochloromethane	ND	1	5	ug/Kg	03/31/03 DP
Dibromomethane	ND	1	5	ug/Kg	03/31/03 DP
Dichlorodifluoromethane	ND	1	5	ug/Kg	03/31/03 DP
Ethyl benzene	14	1	5	ug/Kg	03/31/03 DP
Ethyl methacrylate	ND	1	5	ug/Kg	03/31/03 DP
Hexachlorobutadiene	ND	1	5	ug/Kg	03/31/03 DP
Iodomethane	ND	1	5	ug/Kg	03/31/03 DP
Isopropylbenzene (Cumene)	21	1	5	ug/Kg	03/31/03 DP
Methacrylonitrile	ND	1	5	ug/Kg	03/31/03 DP
Methyl methacrylate	ND	1	5	ug/Kg	03/31/03 DP
Methyl-tert-butylether (MTBE)	ND	1	5	ug/Kg	03/31/03 DP
Methylene chloride	ND	1	5	ug/Kg	03/31/03 DP
n-Butylbenzene	142	1	5	ug/Kg	03/31/03 DP
n-Propylbenzene	34	1	5	ug/Kg	03/31/03 DP
Naphthalene	115	1	5	ug/Kg	03/31/03 DP
p-Isopropyltoluene	132	1	5	ug/Kg	03/31/03 DP
Pentachloroethane	ND	1	5	ug/Kg	03/31/03 DP
Propionitrile	ND	1	5	ug/Kg	03/31/03 DP

DLR = Detection limit for reporting purposes, ND = Not Detected below indicated detection limit, DF = Dilution Factor

Order #: 421376 **Client:** BHATE
Matrix: SOLID **Client Sample ID:** FT31-SP11
Date Sampled: 03/27/2003
Time Sampled: 12:12
Sampled By:

Analyte	Result	DF	DLR	Units	Date/Analyst	
8260B Volatile Organic Compounds						
sec-Butylbenzene	39	1	5	ug/Kg	03/31/03	DP
Styrene	ND	1	5	ug/Kg	03/31/03	DP
tert-Butylbenzene	ND	1	5	ug/Kg	03/31/03	DP
Tetrachloroethene	ND	1	5	ug/Kg	03/31/03	DP
Toluene	ND	1	5	ug/Kg	03/31/03	DP
trans-1,2-Dichloroethene	ND	1	5	ug/Kg	03/31/03	DP
trans-1,3-Dichloropropene	ND	1	5	ug/Kg	03/31/03	DP
trans-1,4-Dichloro-2-butene	ND	1	5	ug/Kg	03/31/03	DP
Trichloroethene	ND	1	5	ug/Kg	03/31/03	DP
Trichlorofluoromethane	ND	1	5	ug/Kg	03/31/03	DP
Vinyl acetate	ND	1	50	ug/Kg	03/31/03	DP
Vinyl chloride	ND	1	5	ug/Kg	03/31/03	DP
Xylenes, total	82	1	5	ug/Kg	03/31/03	DP
Surrogates				**Units**	**Control Limits**	
Surr1 - Dibromofluoromethane	106			%	70 - 130	
Surr2 - 1,2-Dichloroethane-d4	115			%	70 - 130	
Surr3 - Toluene-d8	102			%	70 - 130	
Surr4 - p-Bromofluorobenzene	0			%	70 - 130	
8270C Acid/Base/Neutral Extractables						
1,2,4-Trichlorobenzene	ND	3	999.0	ug/Kg	04/01/03	DP
1,2-Dichlorobenzene	ND	3	999.0	ug/Kg	04/01/03	DP
1,3-Dichlorobenzene	ND	3	999.0	ug/Kg	04/01/03	DP
1,4-Dichlorobenzene	ND	3	999.0	ug/Kg	04/01/03	DP
2,4,5-Trichlorophenol	ND	3	4995.0	ug/Kg	04/01/03	DP
2,4,6-Trichlorophenol	ND	3	4995.0	ug/Kg	04/01/03	DP
2,4-Dichlorophenol	ND	3	999.0	ug/Kg	04/01/03	DP
2,4-Dimethylphenol	ND	3	999.0	ug/Kg	04/01/03	DP
2,4-Dinitrophenol	ND	3	4995.0	ug/Kg	04/01/03	DP
2,4-Dinitrotoluene	ND	3	999.0	ug/Kg	04/01/03	DP
2,6-Dinitrotoluene	ND	3	999.0	ug/Kg	04/01/03	DP
2-Chloronaphthalene	ND	3	999.0	ug/Kg	04/01/03	DP
2-Chlorophenol	ND	3	999.0	ug/Kg	04/01/03	DP
2-Methylnaphthalene	3020	3	999.0	ug/Kg	04/01/03	DP
2-Methylphenol	ND	3	999.0	ug/Kg	04/01/03	DP
2-Nitroaniline	ND	3	4995.0	ug/Kg	04/01/03	DP
2-Nitrophenol	ND	3	999.0	ug/Kg	04/01/03	DP

DLR = Detection limit for reporting purposes, ND = Not Detected below indicated detection limit, DF = Dilution Factor

Order #: 421376 **Client:** BHATE
Matrix: SOLID **Client Sample ID:** FT31-SP11
Date Sampled: 03/27/2003
Time Sampled: 12:12
Sampled By:

Analyte	Result	DF	DLR	Units	Date/Analyst
8270C Acid/Base/Neutral Extractables					
3,3-Dichlorobenzidine	ND	3	999.0	ug/Kg	04/01/03 DP
3-Nitroaniline	ND	3	4995.0	ug/Kg	04/01/03 DP
4,6-Dinitro-2-methylphenol	ND	3	4995.0	ug/Kg	04/01/03 DP
4-Bromophenyl-phenylether	ND	3	999.0	ug/Kg	04/01/03 DP
4-Chloro-3-methylphenol	ND	3	999.0	ug/Kg	04/01/03 DP
4-Chloroaniline	ND	3	999.0	ug/Kg	04/01/03 DP
4-Chlorophenyl-phenylether	ND	3	999.0	ug/Kg	04/01/03 DP
4-Methylphenol	ND	3	999.0	ug/Kg	04/01/03 DP
4-Nitroaniline	ND	3	4995.0	ug/Kg	04/01/03 DP
4-Nitrophenol	ND	3	4995.0	ug/Kg	04/01/03 DP
Acenaphthene	ND	3	999.0	ug/Kg	04/01/03 DP
Acenaphthylene	ND	3	999.0	ug/Kg	04/01/03 DP
Anthracene	ND	3	999.0	ug/Kg	04/01/03 DP
Benzidine	ND	3	999.0	ug/Kg	04/01/03 DP
Benzo(a)anthracene	ND	3	999.0	ug/Kg	04/01/03 DP
Benzo(a)pyrene	ND	3	999.0	ug/Kg	04/01/03 DP
Benzo(b)fluoranthene	ND	3	999.0	ug/Kg	04/01/03 DP
Benzo(g,h,i)perylene	ND	3	999.0	ug/Kg	04/01/03 DP
Benzo(k)fluoranthene	ND	3	999.0	ug/Kg	04/01/03 DP
Benzoic Acid	ND	3	999.0	ug/Kg	04/01/03 DP
Benzyl alcohol	ND	3	999.0	ug/Kg	04/01/03 DP
bis(2-Chloroethoxy)methane	ND	3	999.0	ug/Kg	04/01/03 DP
bis(2-Chloroethyl)ether	ND	3	999.0	ug/Kg	04/01/03 DP
bis(2-Chloroisopropyl) ether	ND	3	999.0	ug/Kg	04/01/03 DP
bis(2-Ethylhexyl)phthalate	ND	3	999.0	ug/Kg	04/01/03 DP
Butylbenzylphthalate	ND	3	999.0	ug/Kg	04/01/03 DP
Chrysene	ND	3	999.0	ug/Kg	04/01/03 DP
Di-n-butylphthalate	ND	3	999.0	ug/Kg	04/01/03 DP
Di-n-octylphthalate	ND	3	999.0	ug/Kg	04/01/03 DP
Dibenz(a,h)anthracene	ND	3	999.0	ug/Kg	04/01/03 DP
Dibenzofuran	ND	3	999.0	ug/Kg	04/01/03 DP
Diethylphthalate	ND	3	999.0	ug/Kg	04/01/03 DP
Dimethylphthalate	ND	3	999.0	ug/Kg	04/01/03 DP
Fluoranthene	ND	3	999.0	ug/Kg	04/01/03 DP
Fluorene	ND	3	999.0	ug/Kg	04/01/03 DP
Hexachlorobenzene	ND	3	999.0	ug/Kg	04/01/03 DP
Hexachlorobutadiene	ND	3	999.0	ug/Kg	04/01/03 DP
Hexachlorocyclopentadiene	ND	3	999.0	ug/Kg	04/01/03 DP

DLR = Detection limit for reporting purposes, ND = Not Detected below indicated detection limit, DF = Dilution Factor

Order #: 421376 **Client:** BHATE
Matrix: SOLID **Client Sample ID:** FT31-SP11
Date Sampled: 03/27/2003
Time Sampled: 12:12
Sampled By:

Analyte	Result	DF	DLR	Units	Date/Analyst	
8270C Acid/Base/Neutral Extractables						
Hexachloroethane	ND	3	999.0	ug/Kg	04/01/03	DP
indeno(1,2,3-c,d)pyrene	ND	3	999.0	ug/Kg	04/01/03	DP
Isophorone	ND	3	999.0	ug/Kg	04/01/03	DP
N-Nitroso-di-n-propylamine	ND	3	999.0	ug/Kg	04/01/03	DP
N-Nitrosodiphenylamine	ND	3	999.0	ug/Kg	04/01/03	DP
Naphthalene	475 J	3	999.0	ug/Kg	04/01/03	DP
Nitrobenzene	ND	3	999.0	ug/Kg	04/01/03	DP
Pentachlorophenol	ND	3	4995.0	ug/Kg	04/01/03	DP
Phenanthrene	ND	3	999.0	ug/Kg	04/01/03	DP
Phenol	ND	3	999.0	ug/Kg	04/01/03	DP
Pyrene	ND	3	999.0	ug/Kg	04/01/03	DP
Surrogates				**Units**	**Control Limits**	
2,4,6-Tribromophenol (sur)	89			%	17 - 122	
2-Fluorobiphenyl (sur)	82			%	30 - 115	
2-Fluorophenol (sur)	90			%	25 - 121	
Nitrobenzene-d5 (sur)	71			%	23 - 120	
Phenol-d5 (sur)	81			%	24 - 113	
Terphenyl-d14 (sur)	95			%	18 - 137	

DLR = Detection limit for reporting purposes, ND = Not Detected below indicated detection limit, DF = Dilution Factor

Order #: 421377 **Client:** BHATE

Matrix: SOLID **Client Sample ID:** Laboratory Method Blank

Date Sampled:

Time Sampled:

Sampled By:

Analyte	Result	DF	DLR	Units	Date/Analyst	
8015 Carbon Chain I						
C06 - C10	ND	1	3	mg/Kg	03/31/03	AF
C10 - C22	ND	1	3	mg/Kg	03/31/03	AF
C22 - C32	ND	1	5	mg/Kg	03/31/03	AF
8260B Volatile Organic Compounds						
1,1,1,2-Tetrachloroethane	ND	1	5	ug/Kg	03/31/03	DP
1,1,1-Trichloroethane	ND	1	5	ug/Kg	03/31/03	DP
1,1,2,2-Tetrachloroethane	ND	1	5	ug/Kg	03/31/03	DP
1,1,2-Trichloroethane	ND	1	5	ug/Kg	03/31/03	DP
1,1,2-Trichlorotrifluoroethane	ND	1	5	ug/Kg	03/31/03	DP
1,1-Dichloroethane	ND	1	5	ug/Kg	03/31/03	DP
1,1-Dichloroethene	ND	1	5	ug/Kg	03/31/03	DP
1,1-Dichloropropene	ND	1	5	ug/Kg	03/31/03	DP
1,2,3-Trichlorobenzene	ND	1	5	ug/Kg	03/31/03	DP
1,2,3-Trichloropropane	ND	1	5	ug/Kg	03/31/03	DP
1,2,4-Trichlorobenzene	ND	1	5	ug/Kg	03/31/03	DP
1,2,4-Trimethylbenzene	ND	1	5	ug/Kg	03/31/03	DP
1,2-Dibromo-3-chloropropane	ND	1	5	ug/Kg	03/31/03	DP
1,2-Dibromoethane	ND	1	5	ug/Kg	03/31/03	DP
1,2-Dichlorobenzene	ND	1	5	ug/Kg	03/31/03	DP
1,2-Dichloroethane	ND	1	5	ug/Kg	03/31/03	DP
1,2-Dichloropropane	ND	1	5	ug/Kg	03/31/03	DP
1,3,5-Trimethylbenzene	ND	1	5	ug/Kg	03/31/03	DP
1,3-Dichlorobenzene	ND	1	5	ug/Kg	03/31/03	DP
1,3-Dichloropropane	ND	1	5	ug/Kg	03/31/03	DP
1,4-Dichlorobenzene	ND	1	5	ug/Kg	03/31/03	DP
1,4-Dioxane	ND	1	200	ug/Kg	03/31/03	DP
1-Chlorohexane	ND	1	5	ug/Kg	03/31/03	DP
2,2-Dichloropropane	ND	1	5	ug/Kg	03/31/03	DP
2-Butanone (MEK)	ND	1	100	ug/Kg	03/31/03	DP
2-Chloroethyl vinyl ether	ND	1	5	ug/Kg	03/31/03	DP
2-Chlorotoluene	ND	1	5	ug/Kg	03/31/03	DP
2-Hexanone	ND	1	5	ug/Kg	03/31/03	DP
4-Chlorotoluene	ND	1	5	ug/Kg	03/31/03	DP
4-Methyl -2- Pentanone	ND	1	5	ug/Kg	03/31/03	DP
Acetone	ND	1	5	ug/Kg	03/31/03	DP

DLR = Detection limit for reporting purposes, ND = Not Detected below indicated detection limit, DF = Dilution Factor

Order #: 421377 **Client:** BHATE

Matrix: SOLID **Client Sample ID:** Laboratory Method Blank

Date Sampled:

Time Sampled:

Sampled By:

Analyte	Result	DF	DLR	Units	Date/Analyst	
8260B Volatile Organic Compounds						
Acetonitrile	ND	1	5	ug/Kg	03/31/03	DP
Acrolein	ND	1	200	ug/Kg	03/31/03	DP
Acrylonitrile	ND	1	5	ug/Kg	03/31/03	DP
Allyl chloride	ND	1	5	ug/Kg	03/31/03	DP
Benzene	ND	1	5	ug/Kg	03/31/03	DP
Benzyl chloride	ND	1	5	ug/Kg	03/31/03	DP
Bromobenzene	ND	1	5	ug/Kg	03/31/03	DP
Bromochloromethane	ND	1	5	ug/Kg	03/31/03	DP
Bromodichloromethane	ND	1	5	ug/Kg	03/31/03	DP
Bromoform	ND	1	5	ug/Kg	03/31/03	DP
Bromomethane	ND	1	5	ug/Kg	03/31/03	DP
Carbon Disulfide	ND	1	5	ug/Kg	03/31/03	DP
Carbon tetrachloride	ND	1	5	ug/Kg	03/31/03	DP
Chlorobenzene	ND	1	5	ug/Kg	03/31/03	DP
Chloroethane	ND	1	5	ug/Kg	03/31/03	DP
Chloroform	ND	1	5	ug/Kg	03/31/03	DP
Chloromethane	ND	1	5	ug/Kg	03/31/03	DP
cis-1,2-Dichloroethene	ND	1	5	ug/Kg	03/31/03	DP
cis-1,3-Dichloropropene	ND	1	5	ug/Kg	03/31/03	DP
cis-1,4-Dichloro-2-butene	ND	1	5	ug/Kg	03/31/03	DP
Dibromochloromethane	ND	1	5	ug/Kg	03/31/03	DP
Dibromomethane	ND	1	5	ug/Kg	03/31/03	DP
Dichlorodifluoromethane	ND	1	5	ug/Kg	03/31/03	DP
Ethyl benzene	ND	1	5	ug/Kg	03/31/03	DP
Ethyl methacrylate	ND	1	5	ug/Kg	03/31/03	DP
Hexachlorobutadiene	ND	1	5	ug/Kg	03/31/03	DP
Iodomethane	ND	1	5	ug/Kg	03/31/03	DP
Isopropylbenzene (Cumene)	ND	1	5	ug/Kg	03/31/03	DP
Methacrylonitrile	ND	1	5	ug/Kg	03/31/03	DP
Methyl methacrylate	ND	1	5	ug/Kg	03/31/03	DP
Methyl-tert-butylether (MTBE)	ND	1	5	ug/Kg	03/31/03	DP
Methylene chloride	ND	1	5	ug/Kg	03/31/03	DP
n-Butylbenzene	ND	1	5	ug/Kg	03/31/03	DP
n-Propylbenzene	ND	1	5	ug/Kg	03/31/03	DP
Naphthalene	ND	1	5	ug/Kg	03/31/03	DP
p-Isopropyltoluene	ND	1	5	ug/Kg	03/31/03	DP
Pentachloroethane	ND	1	5	ug/Kg	03/31/03	DP
Propionitrile	ND	1	5	ug/Kg	03/31/03	DP

DLR = Detection limit for reporting purposes, ND = Not Detected below indicated detection limit, DF = Dilution Factor

Order #: 421377 **Client:** BHATE

Matrix: SOLID **Client Sample ID:** Laboratory Method Blank

Date Sampled:

Time Sampled:

Sampled By:

Analyte	Result	DF	DLR	Units	Date/Analyst
8260B Volatile Organic Compounds					
sec-Butylbenzene	ND	1	5	ug/Kg	03/31/03 DP
Styrene	ND	1	5	ug/Kg	03/31/03 DP
tert-Butylbenzene	ND	1	5	ug/Kg	03/31/03 DP
Tetrachloroethene	ND	1	5	ug/Kg	03/31/03 DP
Toluene	ND	1	5	ug/Kg	03/31/03 DP
trans-1,2-Dichloroethene	ND	1	5	ug/Kg	03/31/03 DP
trans-1,3-Dichloropropene	ND	1	5	ug/Kg	03/31/03 DP
trans-1,4-Dichloro-2-butene	ND	1	5	ug/Kg	03/31/03 DP
Trichloroethene	ND	1	5	ug/Kg	03/31/03 DP
Trichlorofluoromethane	ND	1	5	ug/Kg	03/31/03 DP
Vinyl acetate	ND	1	50	ug/Kg	03/31/03 DP
Vinyl chloride	ND	1	5	ug/Kg	03/31/03 DP
Xylenes, total	ND	1	5	ug/Kg	03/31/03 DP
Surrogates				**Units**	**Control Limits**
Surr1 - Dibromofluoromethane	114			%	70 - 130
Surr2 - 1,2-Dichloroethane-d4	118			%	70 - 130
Surr3 - Toluene-d8	99			%	70 - 130
Surr4 - p-Bromofluorobenzene	95			%	70 - 130

8270C Acid/Base/Neutral Extractables

1,2,4-Trichlorobenzene	ND	1	333	ug/Kg	04/01/03 DP
1,2-Dichlorobenzene	ND	1	333	ug/Kg	04/01/03 DP
1,3-Dichlorobenzene	ND	1	333	ug/Kg	04/01/03 DP
1,4-Dichlorobenzene	ND	1	333	ug/Kg	04/01/03 DP
2,4,5-Trichlorophenol	ND	1	1665	ug/Kg	04/01/03 DP
2,4,6-Trichlorophenol	ND	1	1665	ug/Kg	04/01/03 DP
2,4-Dichlorophenol	ND	1	333	ug/Kg	04/01/03 DP
2,4-Dimethylphenol	ND	1	333	ug/Kg	04/01/03 DP
2,4-Dinitrophenol	ND	1	1665	ug/Kg	04/01/03 DP
2,4-Dinitrotoluene	ND	1	333	ug/Kg	04/01/03 DP
2,6-Dinitrotoluene	ND	1	333	ug/Kg	04/01/03 DP
2-Chloronaphthalene	ND	1	333	ug/Kg	04/01/03 DP
2-Chlorophenol	ND	1	333	ug/Kg	04/01/03 DP
2-Methylnaphthalene	ND	1	333	ug/Kg	04/01/03 DP
2-Methylphenol	ND	1	333	ug/Kg	04/01/03 DP
2-Nitroaniline	ND	1	1665	ug/Kg	04/01/03 DP
2-Nitrophenol	ND	1	333	ug/Kg	04/01/03 DP

DLR = Detection limit for reporting purposes, ND = Not Detected below indicated detection limit, DF = Dilution Factor

Order #: 421377 **Client:** BHATE

Matrix: SOLID **Client Sample ID:** Laboratory Method Blank

Date Sampled:

Time Sampled:

Sampled By:

Analyte	Result	DF	DLR	Units	Date/Analyst	
8270C Acid/Base/Neutral Extractables						
3,3-Dichlorobenzidine	ND	1	333	ug/Kg	04/01/03	DP
3-Nitroaniline	ND	1	1665	ug/Kg	04/01/03	DP
4,6-Dinitro-2-methylphenol	ND	1	1665	ug/Kg	04/01/03	DP
4-Bromophenyl-phenylether	ND	1	333	ug/Kg	04/01/03	DP
4-Chloro-3-methylphenol	ND	1	333	ug/Kg	04/01/03	DP
4-Chloroaniline	ND	1	333	ug/Kg	04/01/03	DP
4-Chlorophenyl-phenylether	ND	1	333	ug/Kg	04/01/03	DP
4-Methylphenol	ND	1	333	ug/Kg	04/01/03	DP
4-Nitroaniline	ND	1	1665	ug/Kg	04/01/03	DP
4-Nitrophenol	ND	1	1665	ug/Kg	04/01/03	DP
Acenaphthene	ND	1	333	ug/Kg	04/01/03	DP
Acenaphthylene	ND	1	333	ug/Kg	04/01/03	DP
Anthracene	ND	1	333	ug/Kg	04/01/03	DP
Benzidine	ND	1	333	ug/Kg	04/01/03	DP
Benzo(a)anthracene	ND	1	333	ug/Kg	04/01/03	DP
Benzo(a)pyrene	ND	1	333	ug/Kg	04/01/03	DP
Benzo(b)fluoranthene	ND	1	333	ug/Kg	04/01/03	DP
Benzo(g,h,i)perylene	ND	1	333	ug/Kg	04/01/03	DP
Benzo(k)fluoranthene	ND	1	333	ug/Kg	04/01/03	DP
Benzoic Acid	ND	1	333	ug/Kg	04/01/03	DP
Benzyl alcohol	ND	1	333	ug/Kg	04/01/03	DP
bis(2-Chloroethoxy)methane	ND	1	333	ug/Kg	04/01/03	DP
bis(2-Chloroethyl)ether	ND	1	333	ug/Kg	04/01/03	DP
bis(2-Chloroisopropyl) ether	ND	1	333	ug/Kg	04/01/03	DP
bis(2-Ethylhexyl)phthalate	ND	1	333	ug/Kg	04/01/03	DP
Butylbenzylphthalate	ND	1	333	ug/Kg	04/01/03	DP
Chrysene	ND	1	333	ug/Kg	04/01/03	DP
Di-n-butylphthalate	ND	1	333	ug/Kg	04/01/03	DP
Di-n-octylphthalate	ND	1	333	ug/Kg	04/01/03	DP
Dibenz(a,h)anthracene	ND	1	333	ug/Kg	04/01/03	DP
Dibenzofuran	ND	1	333	ug/Kg	04/01/03	DP
Diethylphthalate	ND	1	333	ug/Kg	04/01/03	DP
Dimethylphthalate	ND	1	333	ug/Kg	04/01/03	DP
Fluoranthene	ND	1	333	ug/Kg	04/01/03	DP
Fluorene	ND	1	333	ug/Kg	04/01/03	DP
Hexachlorobenzene	ND	1	333	ug/Kg	04/01/03	DP
Hexachlorobutadiene	ND	1	333	ug/Kg	04/01/03	DP
Hexachlorocyclopentadiene	ND	1	333	ug/Kg	04/01/03	DP

DLR = Detection limit for reporting purposes, ND = Not Detected below indicated detection limit, DF = Dilution Factor

Order #: 421377 **Client:** BHATE

Matrix: SOLID **Client Sample ID:** Laboratory Method Blank

Date Sampled:

Time Sampled:

Sampled By:

Analyte	Result	DF	DLR	Units	Date/Analyst
8270C Acid/Base/Neutral Extractables					
Hexachloroethane	ND	1	333	ug/Kg	04/01/03 DP
Indeno(1,2,3-c,d)pyrene	ND	1	333	ug/Kg	04/01/03 DP
Isophorone	ND	1	333	ug/Kg	04/01/03 DP
N-Nitroso-di-n-propylamine	ND	1	333	ug/Kg	04/01/03 DP
N-Nitrosodiphenylamine	ND	1	333	ug/Kg	04/01/03 DP
Naphthalene	ND	1	333	ug/Kg	04/01/03 DP
Nitrobenzene	ND	1	333	ug/Kg	04/01/03 DP
Pentachlorophenol	ND	1	1665	ug/Kg	04/01/03 DP
Phenanthrene	ND	1	333	ug/Kg	04/01/03 DP
Phenol	ND	1	333	ug/Kg	04/01/03 DP
Pyrene	ND	1	333	ug/Kg	04/01/03 DP
Surrogates				**Units**	**Control Limits**
2,4,6-Tribromophenol (sur)	56			%	17 - 122
2-Fluorobiphenyl (sur)	69			%	30 - 115
2-Fluorophenol (sur)	75			%	25 - 121
Nitrobenzene-d5 (sur)	61			%	23 - 120
Phenol-d5 (sur)	72			%	24 - 113
Terphenyl-d14 (sur)	96			%	18 - 137

DLR = Detection limit for reporting purposes, ND = Not Detected below indicated detection limit, DF = Dilution Factor

ASSOCIATED LABORATORIES

QA REPORT FORM

Method : EPA 8270

QC Sample: 108609-366

Matrix: SOLID

Date Analyzed : 04/01/03

Date Extracted : 04/041/03

Applies to: LR 108609

REPORTING UNITS = ug/Kg

MATRIX SPIKE / MATRIX SPIKE DUPLICATE RESULT

Test	Sample Result	Spike Added	Matrix Spike	Matrix Spike Dup.	%Rec MS	%Rec MSD	RPD	QC Limits RPD	QC Limits %REC
Phenol	ND	50	33	34	66	68	3	35	5-120
2-Chorophenol	ND	50	36	38	72	76	5	50	20-140
1,4-Dichlorobenzene	ND	50	35	36	70	72	3	27	10-130
n-Nitroso-di-propylamine	0.6	50	49	57	97	113	15	38	1-230
1,2,4-Trichlorobenzene	ND	50	32	33	64	66	3	23	40-150
4-Chloro-3-methylphenol	0.3	50	36	38	71	75	5	33	20-150
Acenaphthene	0.8	50	38	40	74	78	5	19	40-150
4-Nitrophenol	0.5	50	48	62	95	123	26	50	1-140
2,4-Dinitrotoluene	0.4	50	44	45	87	89	2	47	35-145
Pentachlorophenol	0.1	50	35	39	70	78	11	47	5-120
Pyrene	ND	50	47	47	94	94	0	36	45-125

LCS RECOVERY / METHOD BLANK

Test	Spike Added	LCS Result	LCS % Rec	QC Limits %REC
Phenol	50	34	68	5-120
2-Chlorophenol	50	38	76	20-140
1,4-Dichlorobenzene	50	37	74	10-130
n-Nitroso-di-n-propylamine	50	46	92	1-230
1,2,4-Trichlorobenzene	50	33	66	40-150
4-Chloro-3-methylphenol	50	37	74	20-150
Acenaphthene	50	39	78	40-150
4-Nitophenol	50	40	80	1-140
2,4-Dinitrotoluene	50	39	78	35-145
Pentachlorophenol	50	19	38	5-120
Pyrene	50	49	98	45-125

Method Blank = All ND

ASSOCIATED LABORATORIES
QA REPORT FORM

QC Sample: LCS/LCSD

Matrix: SOLID

Extraction Method : 3550

Prep. Date: 03/31/03

Analysis Date: 03/31/03

ID#'s in Batch: LR 108609

Reporting Units = ug/Kg

PREPARATION BLANK / LAB CONTROL SAMPLE RESULTS

			PREP BLK					
			Value	Result	True	%Rec	L.Limit	H.Limit
Test	**Method**	LCS	ND	22	25	88	80%	120%
DIESEL	8015D	LCSD	ND	21	25	84	80%	120%

LCS Result = Lab Control Sample Result
True = True Value of LCS
L.Limit / H.Limit = LCS Control Limits

SURROGATE RECOVERY

Sample No.	O-Terphenyl
QC Limit	55-156
Method Blank	120
LCS	140
LCSD	130

ASSOCIATED LABORATORIES

LCS REPORT FORM - METHOD 8260 / 624 / 524.2

QC Sample: LCS/LCSD - Soil Samples

Analysis Date: 04/01/03 8:02 AM

Applies to: LR 106809

Reporting Units = ug/Kg

Lab Controlled Spike / Lab Controlled Spike Duplicate

Test	Sample Result	Spike Added	LCS Spike	LCS Spk. Dup	%Rec LCS	%Rec LCS D	RPD	QC Limits RPD	QC Limits %REC
1,1-Dichloroethene	ND	50	44.69	48.79	89	98	9	22	59-172
MTBE	ND	50	53.37	52.22	107	104	2	24	62-137
Benzene	ND	50	49.13	48.76	98	98	1	24	62-137
Trichloroethene	ND	50	48.63	48.15	97	96	1	21	66-142
Toluene	ND	50	45.76	44.19	92	88	3	21	59-139
Chlorobenzene	ND	50	48.83	46.07	98	92	6	21	60-133

QC Sample: LCS #1 12:13 AM
Analysis Date: 04/01/03

LCS RECOVERY / METHOD BLANK

Test	Sample Result	Spike Added	LCS Spike	%Rec LCS	QC Limits %REC
1,1-Dichloroethene	ND	50	42.88	86	59-172
MTBE	ND	50	53.47	107	62-137
Benzene	ND	50	49.03	98	62-137
Trichloroethene	ND	50	47.33	95	66-142
Toluene	ND	50	45.74	91	59-139
Chlorobenzene	ND	50	49.13	98	60-133

Method Blank = All ND

SURROGATE (QC Limits : 70-130)

Compound	LCS 1	MB 1	MB 2	LCS	LCSD
Dibromofluoromethane	112	114	114	115	107
1,2-Dichloroethane-d4	98	100	105	98	94
Toluene-d8	104	107	101	107	105
p-Bromofluorobenzene	114	109	104	116	118

ASSOCIATED LABORATORIES

806 N. Batavia • Orange, CA 92868
(714) 771-6900 • Fax: (714) 538-1209

1A609

CHAIN OF CUSTODY RECORD

Date 28 Mar Page 1 of 1

CLIENT BHATE ENV

ADDRESS 1641 VANDERGRIFT RD BLDG 1266
HOLLOMAN A.F.B. NM 88330

PROJECT NAME FT31
WO# 903002501010 7

PROJECT MANAGER JERRY PHELFREY

PHONE NUMBER (505) 679-2011

SAMPLERS: (Signature) Rafe Jones

Samples Intact Yes ____ No ____
County Seals Intact Yes ____ No ____
Sample Ambient ___ Cooled ___ Frozen ___
Same Day ✓ 24 Hr. ___ RUSH!
Regular ____ 48 Hr. ___

SAMPLE NUMBER	LOCATION DESCRIPTION	DATE	TIME	SAMPLE TYPE: WATER	SAMPLE TYPE: AIR	SAMPLE TYPE: SOLID	NO OF CNTNRS	SUSP. CONTAM.	TESTS REQUIRED
FT31-SP01	FT-31	27Mar03	1332			✓	3		(8015 (HAIN) 8260 & 270 TPH, VOC, SVOC's
FT31-SP02		27Mar03	1344			✓	3		
FT31-SP03		27Mar03	1354			✓	3		
FT31-SP04		27Mar03	1406			✓	3		
FT31-SP05		27Mar03	1417			✓	3		
FT-31-SP06		28Mar03	1130			✓	3		
FT31-SP07		28Mar03	1138			✓	3		
FT31-SP08		28Mar03	1146			✓	3		
FT31-SP09		28Mar03	1155			✓	3		
FT31-SP10		28Mar03	1203			✓	3		
FT31-SP11		28Mar03	1212			✓	3		

Relinquished by: (Signature) 1230hrs 28Mar03

Received by: (Signature)

Date/Time 3-29-03 (11:3?)

I hereby authorize the performance of the above indicated work.

Rafe Jones

Relinquished by: (Signature) Rafe Jones 1400 hrs 28Mar03

Received by Laboratory for analysis: (Signature)

Date/Time

Special Instructions: PLEASE FAX RESULTS TO (505) 679-2148 and (713) 784-6105

DISTRIBUTION: White with report. Yellow to AL, Pink to Courier

Cooler Receipt Form

Client: Shaw Project: FT31

Date Cooler Received: 3-24-07 Date Cooler Opened: 3-24-07

Was cooler scanned for presence of radioactivity? (Yes) No

a: Was radioactivity results above 25cpm? Yes / ~~No~~

If cooler had custody seal(s), were they signed and intact? (NA) / Yes / No

Was a shipper's packing slip attached to the cooler? Yes / ~~No~~

Cooler was packed with: Ice ✓ Ice Packs ___ Bubble Wrap ✓ Styrofoam ___

Paper ___ None ___ Other ___

Temperature of cooler: 1.3°

*Cooler needs to be received @ 4°C with an acceptable range of 2°-6°C

Were all samples sealed in plastic bags? (Yes) / No

Did all samples arrive intact? If no, see below ~~Yes~~ / No

Were all samples labeled correctly? (ID, Dates, Times) If no, see below (Yes) / No

Can the tests required be run with provided containers? If no, see below ~~Yes~~ / No

Was sufficient volume of sample sent in all containers? ~~Yes~~ / No

Were any VOA vials received with headspace? (NA) / Yes / No

Were correct preservatives used? (NA) / Yes / No

*If no, see pH Log for a list of samples and container pH.

Any other important information: ___

Signed: Albert Vargas Date: 3-24-07

ASSOCIATED LABORATORIES

NARRATIVE

Date: April 14, 2003

Narrative for Lab Request LR: 108609

Client Project Identification:
Project: FT31
This narrative includes all samples as shown on the attached Lab Request final report.

Analyses Requested:

- EPA 8015 – Carbon Chain I.
- EPA 8260B – Volatile Organic Compounds.
- EPA 8270C – Acid & Base/Neutral Extractables.

Data Validation:

Holding Times
All EPA designated holding times were met.

Calibration
Initial calibration criteria were met for all analytes. Initial and Continuing Calibration Check samples were run at the required frequency. All results were within required limits.

Quality Control Samples
Following is a summary of the QC data, along with an explanation of any samples that were outside QC limits and corrective actions that were taken:

- **EPA 8260:** p-Bromofluorobenzene surrogate recovery was outside limits in Samples #366, 368 & 373-376. Also, 1,2-DCE-d4 surrogate recovery was outside limits in Sample #371. This was most likely due to matrix interference. Corrective action: The LCS/LCSD and Method Blank were within control limits, and the bulk of surrogate recoveries conformed, including surrogate recoveries of the blank and LCS. Therefore, the data was acceptable and no corrective action was necessary.

- **EPA 8015 & 8270:** All QC data was within control limits.

Other Anomalies or Comments
The reporting limit (DLR) is adjusted if dilution of the sample is necessary.

SDG 108722

ASSOCIATED LABORATORIES
806 North Batavia - Orange, California 92868 - 714/771-6900 *FAX 714/538-1209*

CLIENT BHATE (10177)
ATTN: Jerry Pelfrey
1641 Vandergrift Rd.
1266
HAFB, NM 88330

LAB REQUEST 108722
REPORTED 04/08/2003
RECEIVED 04/02/2003

PROJECT FT31

SUBMITTER Client

COMMENTS "J" denotes value between MDL and DLR.

This laboratory request covers the following listed samples which were analyzed for the parameters indicated on the attached Analytical Result Report. All analyses were conducted using the appropriate methods as indicated on the report. This cover letter is an integral part of the final report.

Order No.	Client Sample Identification
422041	FT31-SP12
422042	FT31-SP13
422043	FT31-SP14
422044	FT31-SP15
422045	Laboratory Method Blank

Thank you for the opportunity to be of service to your company. Please feel free to call if there are any questions regarding this report or if we can be of further service.

ASSOCIATED LABORATORIES by,

Edward S. Behare, Ph.D.
Vice President

NOTE: Unless notified in writing, all samples will be discarded by appropriate disposal protocol 30 days from date reported.

The reports of the Associated Laboratories are confidential property of our clients and may not be reproduced or used for publication in part or in full without our written permission. This is for the mutual protection of the public, our clients, and ourselves.

TESTING & CONSULTING
Chemical
Microbiological
Environmental

Order #: 422041 **Client:** BHATE

Matrix: SOLID **Client Sample ID:** FT31-SP12

Date Sampled: 04/01/2003

Time Sampled: 07:00

Sampled By:

Analyte	Result	DF	DLR	Units	Date/Analyst	
8015 Carbon Chain I						
C06 - C10	203	10	30.0	mg/Kg	04/04/03	AF
C10 - C22	460	10	30.0	mg/Kg	04/04/03	AF
C22 - C32	ND	10	50.0	mg/Kg	04/04/03	AF
8260B Volatile Organic Compounds						
1,1,1,2-Tetrachloroethane	ND	180	900.0	ug/Kg	04/03/03	DP
1,1,1-Trichloroethane	ND	180	900.0	ug/Kg	04/03/03	DP
1,1,2,2-Tetrachloroethane	ND	180	900.0	ug/Kg	04/03/03	DP
1,1,2-Trichloroethane	ND	180	900.0	ug/Kg	04/03/03	DP
1,1,2-Trichlorotrifluoroethane	ND	180	900.0	ug/Kg	04/03/03	DP
1,1-Dichloroethane	ND	180	900.0	ug/Kg	04/03/03	DP
1,1-Dichloroethene	ND	180	900.0	ug/Kg	04/03/03	DP
1,1-Dichloropropene	ND	180	900.0	ug/Kg	04/03/03	DP
1,2,3-Trichlorobenzene	ND	180	900.0	ug/Kg	04/03/03	DP
1,2,3-Trichloropropane	ND	180	900.0	ug/Kg	04/03/03	DP
1,2,4-Trichlorobenzene	ND	180	900.0	ug/Kg	04/03/03	DP
1,2,4-Trimethylbenzene	1490	180	900.0	ug/Kg	04/03/03	DP
1,2-Dibromo-3-chloropropane	ND	180	900.0	ug/Kg	04/03/03	DP
1,2-Dibromoethane	ND	180	900.0	ug/Kg	04/03/03	DP
1,2-Dichlorobenzene	ND	180	900.0	ug/Kg	04/03/03	DP
1,2-Dichloroethane	ND	180	900.0	ug/Kg	04/03/03	DP
1,2-Dichloropropane	ND	180	900.0	ug/Kg	04/03/03	DP
1,3,5-Trimethylbenzene	1380	180	900.0	ug/Kg	04/03/03	DP
1,3-Dichlorobenzene	ND	180	900.0	ug/Kg	04/03/03	DP
1,3-Dichloropropane	ND	180	900.0	ug/Kg	04/03/03	DP
1,4-Dichlorobenzene	ND	180	900.0	ug/Kg	04/03/03	DP
1,4-Dioxane	ND	180	36000.0	ug/Kg	04/03/03	DP
1-Chlorohexane	ND	180	900.0	ug/Kg	04/03/03	DP
2,2-Dichloropropane	ND	180	900.0	ug/Kg	04/03/03	DP
2-Butanone (MEK)	ND	180	18000.0	ug/Kg	04/03/03	DP
2-Chloroethyl vinyl ether	ND	180	900.0	ug/Kg	04/03/03	DP
2-Chlorotoluene	ND	180	900.0	ug/Kg	04/03/03	DP
2-Hexanone	ND	180	900.0	ug/Kg	04/03/03	DP
4-Chlorotoluene	ND	180	900.0	ug/Kg	04/03/03	DP
4-Methyl -2- Pentanone	ND	180	900.0	ug/Kg	04/03/03	DP
Acetone	ND	180	900.0	ug/Kg	04/03/03	DP

DLR = Detection limit for reporting purposes, ND = Not Detected below indicated detection limit, DF = Dilution Factor

Order #: 422041 **Client:** BHATE
Matrix: SOLID **Client Sample ID:** FT31-SP12
Date Sampled: 04/01/2003
e Sampled: 07:00
Sampled By:

Analyte	Result	DF	DLR	Units	Date/Analyst	
8260B Volatile Organic Compounds						
Acetonitrile	ND	180	900.0	ug/Kg	04/03/03	DP
Acrolein	ND	180	36000.0	ug/Kg	04/03/03	DP
Acrylonitrile	ND	180	900.0	ug/Kg	04/03/03	DP
Allyl chloride	ND	180	900.0	ug/Kg	04/03/03	DP
Benzene	ND	180	900.0	ug/Kg	04/03/03	DP
Benzyl chloride	ND	180	900.0	ug/Kg	04/03/03	DP
Bromobenzene	ND	180	900.0	ug/Kg	04/03/03	DP
Bromochloromethane	ND	180	900.0	ug/Kg	04/03/03	DP
Bromodichloromethane	ND	180	900.0	ug/Kg	04/03/03	DP
Bromoform	ND	180	900.0	ug/Kg	04/03/03	DP
Bromomethane	ND	180	900.0	ug/Kg	04/03/03	DP
Carbon Disulfide	ND	180	900.0	ug/Kg	04/03/03	DP
Carbon tetrachloride	ND	180	900.0	ug/Kg	04/03/03	DP
Chlorobenzene	ND	180	900.0	ug/Kg	04/03/03	DP
Chloroethane	ND	180	900.0	ug/Kg	04/03/03	DP
Chloroform	ND	180	900.0	ug/Kg	04/03/03	DP
Chloromethane	ND	180	900.0	ug/Kg	04/03/03	DP
cis-1,2-Dichloroethene	ND	180	900.0	ug/Kg	04/03/03	DP
cis-1,3-Dichloropropene	ND	180	900.0	ug/Kg	04/03/03	DP
cis-1,4-Dichloro-2-butene	ND	180	900.0	ug/Kg	04/03/03	DP
Dibromochloromethane	ND	180	900.0	ug/Kg	04/03/03	DP
Dibromomethane	ND	180	900.0	ug/Kg	04/03/03	DP
Dichlorodifluoromethane	ND	180	900.0	ug/Kg	04/03/03	DP
Ethyl benzene	ND	180	900.0	ug/Kg	04/03/03	DP
Ethyl methacrylate	ND	180	900.0	ug/Kg	04/03/03	DP
Hexachlorobutadiene	ND	180	900.0	ug/Kg	04/03/03	DP
Iodomethane	ND	180	900.0	ug/Kg	04/03/03	DP
Isopropylbenzene (Cumene)	ND	180	900.0	ug/Kg	04/03/03	DP
Methacrylonitrile	ND	180	900.0	ug/Kg	04/03/03	DP
Methyl methacrylate	ND	180	900.0	ug/Kg	04/03/03	DP
Methyl-tert-butylether (MTBE)	ND	180	900.0	ug/Kg	04/03/03	DP
Methylene chloride	ND	180	900.0	ug/Kg	04/03/03	DP
n-Butylbenzene	ND	180	900.0	ug/Kg	04/03/03	DP
n-Propylbenzene	ND	180	900.0	ug/Kg	04/03/03	DP
Naphthalene	1190	180	900.0	ug/Kg	04/03/03	DP
p-Isopropyltoluene	1010	180	900.0	ug/Kg	04/03/03	DP
Pentachloroethane	ND	180	900.0	ug/Kg	04/03/03	DP
Propionitrile	ND	180	900.0	ug/Kg	04/03/03	DP

DLR = Detection limit for reporting purposes, ND = Not Detected below indicated detection limit, DF = Dilution Factor

Order #: 422041 **Client:** BHATE
Matrix: SOLID **Client Sample ID:** FT31-SP12
Date Sampled: 04/01/2003
Time Sampled: 07:00
Sampled By:

Analyte	Result	DF	DLR	Units	Date/Analyst	
8260B Volatile Organic Compounds						
sec-Butylbenzene	ND	180	900.0	ug/Kg	04/03/03	DP
Styrene	ND	180	900.0	ug/Kg	04/03/03	DP
tert-Butylbenzene	ND	180	900.0	ug/Kg	04/03/03	DP
Tetrachloroethene	ND	180	900.0	ug/Kg	04/03/03	DP
Toluene	ND	180	900.0	ug/Kg	04/03/03	DP
trans-1,2-Dichloroethene	ND	180	900.0	ug/Kg	04/03/03	DP
trans-1,3-Dichloropropene	ND	180	900.0	ug/Kg	04/03/03	DP
trans-1,4-Dichloro-2-butene	ND	180	900.0	ug/Kg	04/03/03	DP
Trichloroethene	ND	180	900.0	ug/Kg	04/03/03	DP
Trichlorofluoromethane	ND	180	900.0	ug/Kg	04/03/03	DP
Vinyl acetate	ND	180	9000.0	ug/Kg	04/03/03	DP
Vinyl chloride	ND	180	900.0	ug/Kg	04/03/03	DP
Xylenes, total	873	180	900.0	ug/Kg	04/03/03	DP
Surrogates				**Units**	**Control Limits**	
Surr1 - Dibromofluoromethane	108			%	70 - 130	
Surr2 - 1,2-Dichloroethane-d4	108			%	70 - 130	
Surr3 - Toluene-d8	97			%	70 - 130	
Surr4 - p-Bromofluorobenzene	105			%	70 - 130	
8270C Acid/Base/Neutral Extractables						
1,2,4-Trichlorobenzene	ND	3	999.0	ug/Kg	04/07/03	DP
1,2-Dichlorobenzene	ND	3	999.0	ug/Kg	04/07/03	DP
1,3-Dichlorobenzene	ND	3	999.0	ug/Kg	04/07/03	DP
1,4-Dichlorobenzene	ND	3	999.0	ug/Kg	04/07/03	DP
2,4,5-Trichlorophenol	ND	3	4995.0	ug/Kg	04/07/03	DP
2,4,6-Trichlorophenol	ND	3	4995.0	ug/Kg	04/07/03	DP
2,4-Dichlorophenol	ND	3	999.0	ug/Kg	04/07/03	DP
2,4-Dimethylphenol	ND	3	999.0	ug/Kg	04/07/03	DP
2,4-Dinitrophenol	ND	3	4995.0	ug/Kg	04/07/03	DP
2,4-Dinitrotoluene	ND	3	999.0	ug/Kg	04/07/03	DP
2,6-Dinitrotoluene	ND	3	999.0	ug/Kg	04/07/03	DP
2-Chloronaphthalene	ND	3	999.0	ug/Kg	04/07/03	DP
2-Chlorophenol	ND	3	999.0	ug/Kg	04/07/03	DP
2-Methylnaphthalene	1280	3	999.0	ug/Kg	04/07/03	DP
2-Methylphenol	ND	3	999.0	ug/Kg	04/07/03	DP
2-Nitroaniline	ND	3	4995.0	ug/Kg	04/07/03	DP
2-Nitrophenol	ND	3	999.0	ug/Kg	04/07/03	DP

DLR = Detection limit for reporting purposes, ND = Not Detected below indicated detection limit, DF = Dilution Factor

Order #: 422041 **Client:** BHATE
Matrix: SOLID **Client Sample ID:** FT31-SP12
Date Sampled: 04/01/2003
Time Sampled: 07:00
Sampled By:

Analyte	Result	DF	DLR	Units	Date/Analyst	
8270C Acid/Base/Neutral Extractables						
3,3-Dichlorobenzidine	ND	3	999.0	ug/Kg	04/07/03	DP
3-Nitroaniline	ND	3	4995.0	ug/Kg	04/07/03	DP
4,6-Dinitro-2-methylphenol	ND	3	4995.0	ug/Kg	04/07/03	DP
4-Bromophenyl-phenylether	ND	3	999.0	ug/Kg	04/07/03	DP
4-Chloro-3-methylphenol	ND	3	999.0	ug/Kg	04/07/03	DP
4-Chloroaniline	ND	3	999.0	ug/Kg	04/07/03	DP
4-Chlorophenyl-phenylether	ND	3	999.0	ug/Kg	04/07/03	DP
4-Methylphenol	ND	3	999.0	ug/Kg	04/07/03	DP
4-Nitroaniline	ND	3	4995.0	ug/Kg	04/07/03	DP
4-Nitrophenol	ND	3	4995.0	ug/Kg	04/07/03	DP
Acenaphthene	ND	3	999.0	ug/Kg	04/07/03	DP
Acenaphthylene	ND	3	999.0	ug/Kg	04/07/03	DP
Anthracene	ND	3	999.0	ug/Kg	04/07/03	DP
Benzidine	ND	3	999.0	ug/Kg	04/07/03	DP
Benzo(a)anthracene	ND	3	999.0	ug/Kg	04/07/03	DP
Benzo(a)pyrene	ND	3	999.0	ug/Kg	04/07/03	DP
Benzo(b)fluoranthene	ND	3	999.0	ug/Kg	04/07/03	DP
Benzo(g,h,i)perylene	ND	3	999.0	ug/Kg	04/07/03	DP
Benzo(k)fluoranthene	ND	3	999.0	ug/Kg	04/07/03	DP
Benzoic Acid	ND	3	999.0	ug/Kg	04/07/03	DP
Benzyl alcohol	ND	3	999.0	ug/Kg	04/07/03	DP
bis(2-Chloroethoxy)methane	ND	3	999.0	ug/Kg	04/07/03	DP
bis(2-Chloroethyl)ether	ND	3	999.0	ug/Kg	04/07/03	DP
bis(2-Chloroisopropyl) ether	ND	3	999.0	ug/Kg	04/07/03	DP
bis(2-Ethylhexyl)phthalate	ND	3	999.0	ug/Kg	04/07/03	DP
Butylbenzylphthalate	ND	3	999.0	ug/Kg	04/07/03	DP
Chrysene	ND	3	999.0	ug/Kg	04/07/03	DP
Di-n-butylphthalate	ND	3	999.0	ug/Kg	04/07/03	DP
Di-n-octylphthalate	ND	3	999.0	ug/Kg	04/07/03	DP
Dibenz(a,h)anthracene	ND	3	999.0	ug/Kg	04/07/03	DP
Dibenzofuran	ND	3	999.0	ug/Kg	04/07/03	DP
Diethylphthalate	ND	3	999.0	ug/Kg	04/07/03	DP
Dimethylphthalate	ND	3	999.0	ug/Kg	04/07/03	DP
Fluoranthene	ND	3	999.0	ug/Kg	04/07/03	DP
Fluorene	ND	3	999.0	ug/Kg	04/07/03	DP
Hexachlorobenzene	ND	3	999.0	ug/Kg	04/07/03	DP
Hexachlorobutadiene	ND	3	999.0	ug/Kg	04/07/03	DP
Hexachlorocyclopentadiene	ND	3	999.0	ug/Kg	04/07/03	DP

DLR = Detection limit for reporting purposes, ND = Not Detected below indicated detection limit, DF = Dilution Factor

Order #: 422041 **Client:** BHATE
Matrix: SOLID **Client Sample ID:** FT31-SP12
Date Sampled: 04/01/2003
Time Sampled: 07:00
Sampled By:

Analyte	Result	DF	DLR	Units	Date/Analyst	
8270C Acid/Base/Neutral Extractables						
Hexachloroethane	ND	3	999.0	ug/Kg	04/07/03	DP
Indeno(1,2,3-c,d)pyrene	ND	3	999.0	ug/Kg	04/07/03	DP
Isophorone	ND	3	999.0	ug/Kg	04/07/03	DP
N-Nitroso-di-n-propylamine	ND	3	999.0	ug/Kg	04/07/03	DP
N-Nitrosodiphenylamine	ND	3	999.0	ug/Kg	04/07/03	DP
Naphthalene	ND	3	999.0	ug/Kg	04/07/03	DP
Nitrobenzene	ND	3	999.0	ug/Kg	04/07/03	DP
Pentachlorophenol	ND	3	4995.0	ug/Kg	04/07/03	DP
Phenanthrene	ND	3	999.0	ug/Kg	04/07/03	DP
Phenol	ND	3	999.0	ug/Kg	04/07/03	DP
Pyrene	ND	3	999.0	ug/Kg	04/07/03	DP

Surrogates		Units	Control Limits
2,4,6-Tribromophenol (sur)	83	%	17 - 122
2-Fluorobiphenyl (sur)	66	%	30 - 115
2-Fluorophenol (sur)	63	%	25 - 121
Nitrobenzene-d5 (sur)	65	%	23 - 120
Phenol-d5 (sur)	68	%	24 - 113
Terphenyl-d14 (sur)	91	%	18 - 137

DLR = Detection limit for reporting purposes, ND = Not Detected below indicated detection limit, DF = Dilution Factor

Order #: 422042 **Client:** BHATE
Matrix: SOLID **Client Sample ID:** FT31-SP13
Date Sampled: 04/01/2003
Time Sampled: 07:10
Sampled By:

Analyte	Result	DF	DLR	Units	Date/Analyst	
8015 Carbon Chain I						
C06 - C10	484	50	150.0	mg/Kg	04/04/03	AF
C10 - C22	398	10	30.0	mg/Kg	04/04/03	AF
C22 - C32	ND	10	50.0	mg/Kg	04/04/03	AF
8260B Volatile Organic Compounds						
1,1,1,2-Tetrachloroethane	ND	110	550.0	ug/Kg	04/03/03	DP
1,1,1-Trichloroethane	ND	110	550.0	ug/Kg	04/03/03	DP
1,1,2,2-Tetrachloroethane	ND	110	550.0	ug/Kg	04/03/03	DP
1,1,2-Trichloroethane	ND	110	550.0	ug/Kg	04/03/03	DP
1,1,2-Trichlorotrifluoroethane	ND	110	550.0	ug/Kg	04/03/03	DP
1,1-Dichloroethane	ND	110	550.0	ug/Kg	04/03/03	DP
1,1-Dichloroethene	ND	110	550.0	ug/Kg	04/03/03	DP
1,1-Dichloropropene	ND	110	550.0	ug/Kg	04/03/03	DP
1,2,3-Trichlorobenzene	ND	110	550.0	ug/Kg	04/03/03	DP
1,2,3-Trichloropropane	ND	110	550.0	ug/Kg	04/03/03	DP
1,2,4-Trichlorobenzene	ND	110	550.0	ug/Kg	04/03/03	DP
1,2,4-Trimethylbenzene	3390	110	550.0	ug/Kg	04/03/03	DP
1,2-Dibromo-3-chloropropane	ND	110	550.0	ug/Kg	04/03/03	DP
1,2-Dibromoethane	ND	110	550.0	ug/Kg	04/03/03	DP
1,2-Dichlorobenzene	ND	110	550.0	ug/Kg	04/03/03	DP
1,2-Dichloroethane	ND	110	550.0	ug/Kg	04/03/03	DP
1,2-Dichloropropane	ND	110	550.0	ug/Kg	04/03/03	DP
1,3,5-Trimethylbenzene	1560	110	550.0	ug/Kg	04/03/03	DP
1,3-Dichlorobenzene	ND	110	550.0	ug/Kg	04/03/03	DP
1,3-Dichloropropane	ND	110	550.0	ug/Kg	04/03/03	DP
1,4-Dichlorobenzene	ND	110	550.0	ug/Kg	04/03/03	DP
1,4-Dioxane	ND	110	22000.0	ug/Kg	04/03/03	DP
1-Chlorohexane	ND	110	550.0	ug/Kg	04/03/03	DP
2,2-Dichloropropane	ND	110	550.0	ug/Kg	04/03/03	DP
2-Butanone (MEK)	ND	110	11000.0	ug/Kg	04/03/03	DP
2-Chloroethyl vinyl ether	ND	110	550.0	ug/Kg	04/03/03	DP
2-Chlorotoluene	ND	110	550.0	ug/Kg	04/03/03	DP
2-Hexanone	ND	110	550.0	ug/Kg	04/03/03	DP
4-Chlorotoluene	ND	110	550.0	ug/Kg	04/03/03	DP
4-Methyl -2- Pentanone	ND	110	550.0	ug/Kg	04/03/03	DP
Acetone	ND	110	550.0	ug/Kg	04/03/03	DP

DLR = Detection limit for reporting purposes, ND = Not Detected below indicated detection limit, DF = Dilution Factor

Order #: 422042 **Client:** BHATE
Matrix: SOLID **Client Sample ID:** FT31-SP13
Date Sampled: 04/01/2003
Time Sampled: 07:10
Sampled By:

Analyte	Result	DF	DLR	Units	Date/Analyst	
8260B Volatile Organic Compounds						
Acetonitrile	ND	110	550.0	ug/Kg	04/03/03	DP
Acrolein	ND	110	22000.0	ug/Kg	04/03/03	DP
Acrylonitrile	ND	110	550.0	ug/Kg	04/03/03	DP
Allyl chloride	ND	110	550.0	ug/Kg	04/03/03	DP
Benzene	ND	110	550.0	ug/Kg	04/03/03	DP
Benzyl chloride	ND	110	550.0	ug/Kg	04/03/03	DP
Bromobenzene	ND	110	550.0	ug/Kg	04/03/03	DP
Bromochloromethane	ND	110	550.0	ug/Kg	04/03/03	DP
Bromodichloromethane	ND	110	550.0	ug/Kg	04/03/03	DP
Bromoform	ND	110	550.0	ug/Kg	04/03/03	DP
Bromomethane	ND	110	550.0	ug/Kg	04/03/03	DP
Carbon Disulfide	ND	110	550.0	ug/Kg	04/03/03	DP
Carbon tetrachloride	ND	110	550.0	ug/Kg	04/03/03	DP
Chlorobenzene	ND	110	550.0	ug/Kg	04/03/03	DP
Chloroethane	ND	110	550.0	ug/Kg	04/03/03	DP
Chloroform	ND	110	550.0	ug/Kg	04/03/03	DP
Chloromethane	ND	110	550.0	ug/Kg	04/03/03	DP
cis-1,2-Dichloroethene	ND	110	550.0	ug/Kg	04/03/03	DP
cis-1,3-Dichloropropene	ND	110	550.0	ug/Kg	04/03/03	DP
cis-1,4-Dichloro-2-butene	ND	110	550.0	ug/Kg	04/03/03	DP
Dibromochloromethane	ND	110	550.0	ug/Kg	04/03/03	DP
Dibromomethane	ND	110	550.0	ug/Kg	04/03/03	DP
Dichlorodifluoromethane	ND	110	550.0	ug/Kg	04/03/03	DP
Ethyl benzene	302 J	110	550.0	ug/Kg	04/03/03	DP
Ethyl methacrylate	ND	110	550.0	ug/Kg	04/03/03	DP
Hexachlorobutadiene	ND	110	550.0	ug/Kg	04/03/03	DP
Iodomethane	ND	110	550.0	ug/Kg	04/03/03	DP
Isopropylbenzene (Cumene)	ND	110	550.0	ug/Kg	04/03/03	DP
m and p-Xylene	ND	110	550.0	ug/Kg	04/03/03	DP
Methacrylonitrile	ND	110	550.0	ug/Kg	04/03/03	DP
Methyl methacrylate	ND	110	550.0	ug/Kg	04/03/03	DP
Methyl-tert-butylether (MTBE)	ND	110	550.0	ug/Kg	04/03/03	DP
Methylene chloride	ND	110	550.0	ug/Kg	04/03/03	DP
n-Butylbenzene	1000	110	550.0	ug/Kg	04/03/03	DP
n-Propylbenzene	225	110	550.0	ug/Kg	04/03/03	DP
Naphthalene	1850	110	550.0	ug/Kg	04/03/03	DP
o-Xylene	ND	110	550.0	ug/Kg	04/03/03	DP
p-Isopropyltoluene	992	110	550.0	ug/Kg	04/03/03	DP

DLR = Detection limit for reporting purposes, ND = Not Detected below indicated detection limit, DF = Dilution Factor

Order #: 422042 **Client:** BHATE
Matrix: SOLID **Client Sample ID:** FT31-SP13
Date Sampled: 04/01/2003
Time Sampled: 07:10
Sampled By:

Analyte	Result	DF	DLR	Units	Date/Analyst	
8260B Volatile Organic Compounds						
Pentachloroethane	ND	110	550.0	ug/Kg	04/03/03	DP
Propionitrile	ND	110	550.0	ug/Kg	04/03/03	DP
sec-Butylbenzene	ND	110	550.0	ug/Kg	04/03/03	DP
Styrene	ND	110	550.0	ug/Kg	04/03/03	DP
tert-Butylbenzene	ND	110	550.0	ug/Kg	04/03/03	DP
Tetrachloroethene	ND	110	550.0	ug/Kg	04/03/03	DP
Toluene	ND	110	550.0	ug/Kg	04/03/03	DP
trans-1,2-Dichloroethene	ND	110	550.0	ug/Kg	04/03/03	DP
trans-1,3-Dichloropropene	ND	110	550.0	ug/Kg	04/03/03	DP
trans-1,4-Dichloro-2-butene	ND	110	550.0	ug/Kg	04/03/03	DP
Trichloroethene	ND	110	550.0	ug/Kg	04/03/03	DP
Trichlorofluoromethane	ND	110	550.0	ug/Kg	04/03/03	DP
Vinyl acetate	ND	110	5500.0	ug/Kg	04/03/03	DP
Vinyl chloride	ND	110	550.0	ug/Kg	04/03/03	DP
Xylenes, total	1980	110	550.0	ug/Kg	04/03/03	DP
Surrogates				**Units**	**Control Limits**	
Surr1 - Dibromofluoromethane	111			%	70 - 130	
Surr2 - 1,2-Dichloroethane-d4	127			%	70 - 130	
Surr3 - Toluene-d8	92			%	70 - 130	
Surr4 - p-Bromofluorobenzene	102			%	70 - 130	
8270C Acid/Base/Neutral Extractables						
1,2,4-Trichlorobenzene	ND	3	999.0	ug/Kg	04/07/03	DP
1,2-Dichlorobenzene	ND	3	999.0	ug/Kg	04/07/03	DP
1,3-Dichlorobenzene	ND	3	999.0	ug/Kg	04/07/03	DP
1,4-Dichlorobenzene	ND	3	999.0	ug/Kg	04/07/03	DP
2,4,5-Trichlorophenol	ND	3	4995.0	ug/Kg	04/07/03	DP
2,4,6-Trichlorophenol	ND	3	4995.0	ug/Kg	04/07/03	DP
2,4-Dichlorophenol	ND	3	999.0	ug/Kg	04/07/03	DP
2,4-Dimethylphenol	ND	3	999.0	ug/Kg	04/07/03	DP
2,4-Dinitrophenol	ND	3	4995.0	ug/Kg	04/07/03	DP
2,4-Dinitrotoluene	ND	3	999.0	ug/Kg	04/07/03	DP
2,6-Dinitrotoluene	ND	3	999.0	ug/Kg	04/07/03	DP
2-Chloronaphthalene	ND	3	999.0	ug/Kg	04/07/03	DP
2-Chlorophenol	ND	3	999.0	ug/Kg	04/07/03	DP
2-Methylnaphthalene	677 J	3	999.0	ug/Kg	04/07/03	DP
2-Methylphenol	ND	3	999.0	ug/Kg	04/07/03	DP

DLR = Detection limit for reporting purposes, ND = Not Detected below indicated detection limit, DF = Dilution Factor

Order #: 422042 **Client:** BHATE
Matrix: SOLID **Client Sample ID:** FT31-SP13
Date Sampled: 04/01/2003
Time Sampled: 07:10
Sampled By:

Analyte	Result	DF	DLR	Units	Date/Analyst	
8270C Acid/Base/Neutral Extractables						
2-Nitroaniline	ND	3	4995.0	ug/Kg	04/07/03	DP
2-Nitrophenol	ND	3	999.0	ug/Kg	04/07/03	DP
3,3-Dichlorobenzidine	ND	3	999.0	ug/Kg	04/07/03	DP
3-Nitroaniline	ND	3	4995.0	ug/Kg	04/07/03	DP
4,6-Dinitro-2-methylphenol	ND	3	4995.0	ug/Kg	04/07/03	DP
4-Bromophenyl-phenylether	ND	3	999.0	ug/Kg	04/07/03	DP
4-Chloro-3-methylphenol	ND	3	999.0	ug/Kg	04/07/03	DP
4-Chloroaniline	ND	3	999.0	ug/Kg	04/07/03	DP
4-Chlorophenyl-phenylether	ND	3	999.0	ug/Kg	04/07/03	DP
4-Methylphenol	ND	3	999.0	ug/Kg	04/07/03	DP
4-Nitroaniline	ND	3	4995.0	ug/Kg	04/07/03	DP
4-Nitrophenol	ND	3	4995.0	ug/Kg	04/07/03	DP
Acenaphthene	ND	3	999.0	ug/Kg	04/07/03	DP
Acenaphthylene	ND	3	999.0	ug/Kg	04/07/03	DP
Anthracene	ND	3	999.0	ug/Kg	04/07/03	DP
Benzidine	ND	3	999.0	ug/Kg	04/07/03	DP
Benzo(a)anthracene	ND	3	999.0	ug/Kg	04/07/03	DP
Benzo(a)pyrene	ND	3	999.0	ug/Kg	04/07/03	DP
Benzo(b)fluoranthene	ND	3	999.0	ug/Kg	04/07/03	DP
Benzo(g,h,i)perylene	ND	3	999.0	ug/Kg	04/07/03	DP
Benzo(k)fluoranthene	ND	3	999.0	ug/Kg	04/07/03	DP
Benzoic Acid	ND	3	999.0	ug/Kg	04/07/03	DP
Benzyl alcohol	ND	3	999.0	ug/Kg	04/07/03	DP
bis(2-Chloroethoxy)methane	ND	3	999.0	ug/Kg	04/07/03	DP
bis(2-Chloroethyl)ether	ND	3	999.0	ug/Kg	04/07/03	DP
bis(2-Chloroisopropyl) ether	ND	3	999.0	ug/Kg	04/07/03	DP
bis(2-Ethylhexyl)phthalate	ND	3	999.0	ug/Kg	04/07/03	DP
Butylbenzylphthalate	ND	3	999.0	ug/Kg	04/07/03	DP
Chrysene	ND	3	999.0	ug/Kg	04/07/03	DP
Di-n-butylphthalate	ND	3	999.0	ug/Kg	04/07/03	DP
Di-n-octylphthalate	ND	3	999.0	ug/Kg	04/07/03	DP
Dibenz(a,h)anthracene	ND	3	999.0	ug/Kg	04/07/03	DP
Dibenzofuran	ND	3	999.0	ug/Kg	04/07/03	DP
Diethylphthalate	ND	3	999.0	ug/Kg	04/07/03	DP
Dimethylphthalate	ND	3	999.0	ug/Kg	04/07/03	DP
Fluoranthene	ND	3	999.0	ug/Kg	04/07/03	DP
Fluorene	ND	3	999.0	ug/Kg	04/07/03	DP
Hexachlorobenzene	ND	3	999.0	ug/Kg	04/07/03	DP

DLR = Detection limit for reporting purposes, ND = Not Detected below indicated detection limit, DF = Dilution Factor

Order #: 422042 **Client:** BHATE
Matrix: SOLID **Client Sample ID:** FT31-SP13
Date Sampled: 04/01/2003
e Sampled: 07:10
Sampled By:

Analyte	Result	DF	DLR	Units	Date/Analyst
8270C Acid/Base/Neutral Extractables					
Hexachlorobutadiene	ND	3	999.0	ug/Kg	04/07/03 DP
Hexachlorocyclopentadiene	ND	3	999.0	ug/Kg	04/07/03 DP
Hexachloroethane	ND	3	999.0	ug/Kg	04/07/03 DP
Indeno(1,2,3-c,d)pyrene	ND	3	999.0	ug/Kg	04/07/03 DP
Isophorone	ND	3	999.0	ug/Kg	04/07/03 DP
N-Nitroso-di-n-propylamine	ND	3	999.0	ug/Kg	04/07/03 DP
N-Nitrosodiphenylamine	ND	3	999.0	ug/Kg	04/07/03 DP
Naphthalene	115 J	3	999.0	ug/Kg	04/07/03 DP
Nitrobenzene	ND	3	999.0	ug/Kg	04/07/03 DP
Pentachlorophenol	ND	3	4995.0	ug/Kg	04/07/03 DP
Phenanthrene	ND	3	999.0	ug/Kg	04/07/03 DP
Phenol	ND	3	999.0	ug/Kg	04/07/03 DP
Pyrene	ND	3	999.0	ug/Kg	04/07/03 DP

Surrogates		Units	Control Limits
2,4,6-Tribromophenol (sur)	70	%	17 - 122
2-Fluorobiphenyl (sur)	56	%	30 - 115
2-Fluorophenol (sur)	55	%	25 - 121
Nitrobenzene-d5 (sur)	55	%	23 - 120
Phenol-d5 (sur)	58	%	24 - 113
Terphenyl-d14 (sur)	77	%	18 - 137

DLR = Detection limit for reporting purposes, ND = Not Detected below indicated detection limit, DF = Dilution Factor

Order #: 422043 **Client:** BHATE
Matrix: SOLID **Client Sample ID:** FT31-SP14
Date Sampled: 04/01/2003
Time Sampled: 07:20
Sampled By:

Analyte	Result	DF	DLR	Units	Date/Analyst	
8015 Carbon Chain I						
C06 - C10	635	20	60.0	mg/Kg	04/04/03	AF
C10 - C22	870	20	60.0	mg/Kg	04/04/03	AF
C22 - C32	ND	1	5.0	mg/Kg	04/04/03	AF
8260B Volatile Organic Compounds						
1,1,1,2-Tetrachloroethane	ND	95	475.0	ug/Kg	04/03/03	DP
1,1,1-Trichloroethane	ND	95	475.0	ug/Kg	04/03/03	DP
1,1,2,2-Tetrachloroethane	ND	95	475.0	ug/Kg	04/03/03	DP
1,1,2-Trichloroethane	ND	95	475.0	ug/Kg	04/03/03	DP
1,1,2-Trichlorotrifluoroethane	ND	95	475.0	ug/Kg	04/03/03	DP
1,1-Dichloroethane	ND	95	475.0	ug/Kg	04/03/03	DP
1,1-Dichloroethene	ND	95	475.0	ug/Kg	04/03/03	DP
1,1-Dichloropropene	ND	95	475.0	ug/Kg	04/03/03	DP
1,2,3-Trichlorobenzene	ND	95	475.0	ug/Kg	04/03/03	DP
1,2,3-Trichloropropane	ND	95	475.0	ug/Kg	04/03/03	DP
1,2,4-Trichlorobenzene	ND	95	475.0	ug/Kg	04/03/03	DP
1,2,4-Trimethylbenzene	2020	95	475.0	ug/Kg	04/03/03	DP
1,2-Dibromo-3-chloropropane	ND	95	475.0	ug/Kg	04/03/03	DP
1,2-Dibromoethane	ND	95	475.0	ug/Kg	04/03/03	DP
1,2-Dichlorobenzene	ND	95	475.0	ug/Kg	04/03/03	DP
1,2-Dichloroethane	ND	95	475.0	ug/Kg	04/03/03	DP
1,2-Dichloropropane	ND	95	475.0	ug/Kg	04/03/03	DP
1,3,5-Trimethylbenzene	1860	95	475.0	ug/Kg	04/03/03	DP
1,3-Dichlorobenzene	ND	95	475.0	ug/Kg	04/03/03	DP
1,3-Dichloropropane	ND	95	475.0	ug/Kg	04/03/03	DP
1,4-Dichlorobenzene	ND	95	475.0	ug/Kg	04/03/03	DP
1,4-Dioxane	ND	95	19000.0	ug/Kg	04/03/03	DP
1-Chlorohexane	ND	95	475.0	ug/Kg	04/03/03	DP
2,2-Dichloropropane	ND	95	475.0	ug/Kg	04/03/03	DP
2-Butanone (MEK)	ND	95	9500.0	ug/Kg	04/03/03	DP
2-Chloroethyl vinyl ether	ND	95	475.0	ug/Kg	04/03/03	DP
2-Chlorotoluene	ND	95	475.0	ug/Kg	04/03/03	DP
2-Hexanone	ND	95	475.0	ug/Kg	04/03/03	DP
4-Chlorotoluene	ND	95	475.0	ug/Kg	04/03/03	DP
4-Methyl -2- Pentanone	ND	95	475.0	ug/Kg	04/03/03	DP
Acetone	ND	95	475.0	ug/Kg	04/03/03	DP

DLR = Detection limit for reporting purposes, ND = Not Detected below indicated detection limit, DF = Dilution Factor

Order #: 422043 **Client:** BHATE
Matrix: SOLID **Client Sample ID:** FT31-SP14
Date Sampled: 04/01/2003
Sampled: 07:20
Sampled By:

Analyte	Result	DF	DLR	Units	Date/Analyst	
8260B Volatile Organic Compounds						
Acetonitrile	ND	95	475.0	ug/Kg	04/03/03	DP
Acrolein	ND	95	19000.0	ug/Kg	04/03/03	DP
Acrylonitrile	ND	95	475.0	ug/Kg	04/03/03	DP
Allyl chloride	ND	95	475.0	ug/Kg	04/03/03	DP
Benzene	ND	95	475.0	ug/Kg	04/03/03	DP
Benzyl chloride	ND	95	475.0	ug/Kg	04/03/03	DP
Bromobenzene	ND	95	475.0	ug/Kg	04/03/03	DP
Bromochloromethane	ND	95	475.0	ug/Kg	04/03/03	DP
Bromodichloromethane	ND	95	475.0	ug/Kg	04/03/03	DP
Bromoform	ND	95	475.0	ug/Kg	04/03/03	DP
Bromomethane	ND	95	475.0	ug/Kg	04/03/03	DP
Carbon Disulfide	ND	95	475.0	ug/Kg	04/03/03	DP
Carbon tetrachloride	ND	95	475.0	ug/Kg	04/03/03	DP
Chlorobenzene	ND	95	475.0	ug/Kg	04/03/03	DP
Chloroethane	ND	95	475.0	ug/Kg	04/03/03	DP
Chloroform	ND	95	475.0	ug/Kg	04/03/03	DP
Chloromethane	ND	95	475.0	ug/Kg	04/03/03	DP
cis-1,2-Dichloroethene	ND	95	475.0	ug/Kg	04/03/03	DP
cis-1,3-Dichloropropene	ND	95	475.0	ug/Kg	04/03/03	DP
cis-1,4-Dichloro-2-butene	ND	95	475.0	ug/Kg	04/03/03	DP
Dibromochloromethane	ND	95	475.0	ug/Kg	04/03/03	DP
Dibromomethane	ND	95	475.0	ug/Kg	04/03/03	DP
Dichlorodifluoromethane	ND	95	475.0	ug/Kg	04/03/03	DP
Ethyl benzene	ND	95	475.0	ug/Kg	04/03/03	DP
Ethyl methacrylate	ND	95	475.0	ug/Kg	04/03/03	DP
Hexachlorobutadiene	ND	95	475.0	ug/Kg	04/03/03	DP
Iodomethane	ND	95	475.0	ug/Kg	04/03/03	DP
Isopropylbenzene (Cumene)	ND	95	475.0	ug/Kg	04/03/03	DP
Methacrylonitrile	ND	95	475.0	ug/Kg	04/03/03	DP
Methyl methacrylate	ND	95	475.0	ug/Kg	04/03/03	DP
Methyl-tert-butylether (MTBE)	ND	95	475.0	ug/Kg	04/03/03	DP
Methylene chloride	ND	95	475.0	ug/Kg	04/03/03	DP
n-Butylbenzene	1730	95	475.0	ug/Kg	04/03/03	DP
n-Propylbenzene	586	95	475.0	ug/Kg	04/03/03	DP
Naphthalene	914	95	475.0	ug/Kg	04/03/03	DP
p-Isopropyltoluene	1540	95	475.0	ug/Kg	04/03/03	DP
Pentachloroethane	ND	95	475.0	ug/Kg	04/03/03	DP
Propionitrile	ND	95	475.0	ug/Kg	04/03/03	DP

DLR = Detection limit for reporting purposes, ND = Not Detected below indicated detection limit, DF = Dilution Factor

Order #: 422043 **Client:** BHATE
Matrix: SOLID **Client Sample ID:** FT31-SP14
Date Sampled: 04/01/2003
Time Sampled: 07:20
Sampled By:

Analyte	Result	DF	DLR	Units	Date/Analyst	
8260B Volatile Organic Compounds						
sec-Butylbenzene	905	95	475.0	ug/Kg	04/03/03	DP
Styrene	ND	95	475.0	ug/Kg	04/03/03	DP
tert-Butylbenzene	ND	95	475.0	ug/Kg	04/03/03	DP
Tetrachloroethene	ND	95	475.0	ug/Kg	04/03/03	DP
Toluene	ND	95	475.0	ug/Kg	04/03/03	DP
trans-1,2-Dichloroethene	ND	95	475.0	ug/Kg	04/03/03	DP
trans-1,3-Dichloropropene	ND	95	475.0	ug/Kg	04/03/03	DP
trans-1,4-Dichloro-2-butene	ND	95	475.0	ug/Kg	04/03/03	DP
Trichloroethene	ND	95	475.0	ug/Kg	04/03/03	DP
Trichlorofluoromethane	ND	95	475.0	ug/Kg	04/03/03	DP
Vinyl acetate	ND	95	4750.0	ug/Kg	04/03/03	DP
Vinyl chloride	ND	95	475.0	ug/Kg	04/03/03	DP
Xylenes, total	289 J	95	475.0	ug/Kg	04/03/03	DP
Surrogates				**Units**	**Control Limits**	
Surr1 - Dibromofluoromethane	109			%	70 - 130	
Surr2 - 1,2-Dichloroethane-d4	116			%	70 - 130	
Surr3 - Toluene-d8	98			%	70 - 130	
Surr4 - p-Bromofluorobenzene	105			%	70 - 130	
8270C Acid/Base/Neutral Extractables						
1,2,4-Trichlorobenzene	ND	3	999.0	ug/Kg	04/07/03	DP
1,2-Dichlorobenzene	ND	3	999.0	ug/Kg	04/07/03	DP
1,3-Dichlorobenzene	ND	3	999.0	ug/Kg	04/07/03	DP
1,4-Dichlorobenzene	ND	3	999.0	ug/Kg	04/07/03	DP
2,4,5-Trichlorophenol	ND	3	4995.0	ug/Kg	04/07/03	DP
2,4,6-Trichlorophenol	ND	3	4995.0	ug/Kg	04/07/03	DP
2,4-Dichlorophenol	ND	3	999.0	ug/Kg	04/07/03	DP
2,4-Dimethylphenol	ND	3	999.0	ug/Kg	04/07/03	DP
2,4-Dinitrophenol	ND	3	4995.0	ug/Kg	04/07/03	DP
2,4-Dinitrotoluene	ND	3	999.0	ug/Kg	04/07/03	DP
2,6-Dinitrotoluene	ND	3	999.0	ug/Kg	04/07/03	DP
2-Chloronaphthalene	ND	3	999.0	ug/Kg	04/07/03	DP
2-Chlorophenol	ND	3	999.0	ug/Kg	04/07/03	DP
2-Methylnaphthalene	4350	3	999.0	ug/Kg	04/07/03	DP
2-Methylphenol	ND	3	999.0	ug/Kg	04/07/03	DP
2-Nitroaniline	ND	3	4995.0	ug/Kg	04/07/03	DP
2-Nitrophenol	ND	3	999.0	ug/Kg	04/07/03	DP

DLR = Detection limit for reporting purposes, ND = Not Detected below indicated detection limit, DF = Dilution Factor

Order #: 422043 **Client:** BHATE
Matrix: SOLID **Client Sample ID:** FT31-SP14
Date Sampled: 04/01/2003
Time Sampled: 07:20
Sampled By:

Analyte	Result	DF	DLR	Units	Date/Analyst	
8270C Acid/Base/Neutral Extractables						
3,3-Dichlorobenzidine	ND	3	999.0	ug/Kg	04/07/03	DP
3-Nitroaniline	ND	3	4995.0	ug/Kg	04/07/03	DP
4,6-Dinitro-2-methylphenol	ND	3	4995.0	ug/Kg	04/07/03	DP
4-Bromophenyl-phenylether	ND	3	999.0	ug/Kg	04/07/03	DP
4-Chloro-3-methylphenol	ND	3	999.0	ug/Kg	04/07/03	DP
4-Chloroaniline	ND	3	999.0	ug/Kg	04/07/03	DP
4-Chlorophenyl-phenylether	ND	3	999.0	ug/Kg	04/07/03	DP
4-Methylphenol	ND	3	999.0	ug/Kg	04/07/03	DP
4-Nitroaniline	ND	3	4995.0	ug/Kg	04/07/03	DP
4-Nitrophenol	ND	3	4995.0	ug/Kg	04/07/03	DP
Acenaphthene	ND	3	999.0	ug/Kg	04/07/03	DP
Acenaphthylene	ND	3	999.0	ug/Kg	04/07/03	DP
Anthracene	ND	3	999.0	ug/Kg	04/07/03	DP
Benzidine	ND	3	999.0	ug/Kg	04/07/03	DP
Benzo(a)anthracene	ND	3	999.0	ug/Kg	04/07/03	DP
Benzo(a)pyrene	ND	3	999.0	ug/Kg	04/07/03	DP
Benzo(b)fluoranthene	ND	3	999.0	ug/Kg	04/07/03	DP
Benzo(g,h,i)perylene	ND	3	999.0	ug/Kg	04/07/03	DP
Benzo(k)fluoranthene	ND	3	999.0	ug/Kg	04/07/03	DP
Benzoic Acid	ND	3	999.0	ug/Kg	04/07/03	DP
Benzyl alcohol	ND	3	999.0	ug/Kg	04/07/03	DP
bis(2-Chloroethoxy)methane	ND	3	999.0	ug/Kg	04/07/03	DP
bis(2-Chloroethyl)ether	ND	3	999.0	ug/Kg	04/07/03	DP
bis(2-Chloroisopropyl) ether	ND	3	999.0	ug/Kg	04/07/03	DP
bis(2-Ethylhexyl)phthalate	ND	3	999.0	ug/Kg	04/07/03	DP
Butylbenzylphthalate	ND	3	999.0	ug/Kg	04/07/03	DP
Chrysene	ND	3	999.0	ug/Kg	04/07/03	DP
Di-n-butylphthalate	ND	3	999.0	ug/Kg	04/07/03	DP
Di-n-octylphthalate	ND	3	999.0	ug/Kg	04/07/03	DP
Dibenz(a,h)anthracene	ND	3	999.0	ug/Kg	04/07/03	DP
Dibenzofuran	ND	3	999.0	ug/Kg	04/07/03	DP
Diethylphthalate	ND	3	999.0	ug/Kg	04/07/03	DP
Dimethylphthalate	ND	3	999.0	ug/Kg	04/07/03	DP
Fluoranthene	ND	3	999.0	ug/Kg	04/07/03	DP
Fluorene	ND	3	999.0	ug/Kg	04/07/03	DP
Hexachlorobenzene	ND	3	999.0	ug/Kg	04/07/03	DP
Hexachlorobutadiene	ND	3	999.0	ug/Kg	04/07/03	DP
Hexachlorocyclopentadiene	ND	3	999.0	ug/Kg	04/07/03	DP

DLR = Detection limit for reporting purposes, ND = Not Detected below indicated detection limit, DF = Dilution Factor

Order #: 422043 **Client:** BHATE
Matrix: SOLID **Client Sample ID:** FT31-SP14
Date Sampled: 04/01/2003
Time Sampled: 07:20
Sampled By:

Analyte	Result	DF	DLR	Units	Date/Analyst
8270C Acid/Base/Neutral Extractables					
Hexachloroethane	ND	3	999.0	ug/Kg	04/07/03 DP
Indeno(1,2,3-c,d)pyrene	ND	3	999.0	ug/Kg	04/07/03 DP
Isophorone	ND	3	999.0	ug/Kg	04/07/03 DP
N-Nitroso-di-n-propylamine	ND	3	999.0	ug/Kg	04/07/03 DP
N-Nitrosodiphenylamine	ND	3	999.0	ug/Kg	04/07/03 DP
Naphthalene	409 J	3	999.0	ug/Kg	04/07/03 DP
Nitrobenzene	ND	3	999.0	ug/Kg	04/07/03 DP
Pentachlorophenol	ND	3	4995.0	ug/Kg	04/07/03 DP
Phenanthrene	ND	3	999.0	ug/Kg	04/07/03 DP
Phenol	ND	3	999.0	ug/Kg	04/07/03 DP
Pyrene	ND	3	999.0	ug/Kg	04/07/03 DP
Surrogates				**Units**	**Control Limits**
2,4,6-Tribromophenol (sur)	75			%	17 - 122
2-Fluorobiphenyl (sur)	71			%	30 - 115
2-Fluorophenol (sur)	72			%	25 - 121
Nitrobenzene-d5 (sur)	76			%	23 - 120
Phenol-d5 (sur)	77			%	24 - 113
Terphenyl-d14 (sur)	79			%	18 - 137

DLR = Detection limit for reporting purposes, ND = Not Detected below indicated detection limit, DF = Dilution Factor

Order #: 422044 **Client:** BHATE
Matrix: SOLID **Client Sample ID:** FT31-SP15
Date Sampled: 04/01/2003
Time Sampled: 07:30
Sampled By:

Analyte	Result	DF	DLR	Units	Date/Analyst	
8015 Carbon Chain I						
C06 - C10	ND	1	3	mg/Kg	04/04/03	AF
C10 - C22	6.8	1	3	mg/Kg	04/04/03	AF
C22 - C32	22	1	5	mg/Kg	04/04/03	AF
8260B Volatile Organic Compounds						
1,1,1,2-Tetrachloroethane	ND	1	5	ug/Kg	04/03/03	DP
1,1,1-Trichloroethane	ND	1	5	ug/Kg	04/03/03	DP
1,1,2,2-Tetrachloroethane	ND	1	5	ug/Kg	04/03/03	DP
1,1,2-Trichloroethane	ND	1	5	ug/Kg	04/03/03	DP
1,1,2-Trichlorotrifluoroethane	ND	1	5	ug/Kg	04/03/03	DP
1,1-Dichloroethane	ND	1	5	ug/Kg	04/03/03	DP
1,1-Dichloroethene	ND	1	5	ug/Kg	04/03/03	DP
1,1-Dichloropropene	ND	1	5	ug/Kg	04/03/03	DP
1,2,3-Trichlorobenzene	ND	1	5	ug/Kg	04/03/03	DP
1,2,3-Trichloropropane	ND	1	5	ug/Kg	04/03/03	DP
1,2,4-Trichlorobenzene	ND	1	5	ug/Kg	04/03/03	DP
1,2,4-Trimethylbenzene	ND	1	5	ug/Kg	04/03/03	DP
1,2-Dibromo-3-chloropropane	ND	1	5	ug/Kg	04/03/03	DP
1,2-Dibromoethane	ND	1	5	ug/Kg	04/03/03	DP
1,2-Dichlorobenzene	ND	1	5	ug/Kg	04/03/03	DP
1,2-Dichloroethane	ND	1	5	ug/Kg	04/03/03	DP
1,2-Dichloropropane	ND	1	5	ug/Kg	04/03/03	DP
1,3,5-Trimethylbenzene	ND	1	5	ug/Kg	04/03/03	DP
1,3-Dichlorobenzene	ND	1	5	ug/Kg	04/03/03	DP
1,3-Dichloropropane	ND	1	5	ug/Kg	04/03/03	DP
1,4-Dichlorobenzene	ND	1	5	ug/Kg	04/03/03	DP
1,4-Dioxane	ND	1	200	ug/Kg	04/03/03	DP
1-Chlorohexane	ND	1	5	ug/Kg	04/03/03	DP
2,2-Dichloropropane	ND	1	5	ug/Kg	04/03/03	DP
2-Butanone (MEK)	ND	1	100	ug/Kg	04/03/03	DP
2-Chloroethyl vinyl ether	ND	1	5	ug/Kg	04/03/03	DP
2-Chlorotoluene	ND	1	5	ug/Kg	04/03/03	DP
2-Hexanone	ND	1	5	ug/Kg	04/03/03	DP
4-Chlorotoluene	ND	1	5	ug/Kg	04/03/03	DP
4-Methyl -2- Pentanone	ND	1	5	ug/Kg	04/03/03	DP
Acetone	ND	1	5	ug/Kg	04/03/03	DP

DLR = Detection limit for reporting purposes, ND = Not Detected below indicated detection limit, DF = Dilution Factor

Order #: 422044 **Client:** BHATE
Matrix: SOLID **Client Sample ID:** FT31-SP15
Date Sampled: 04/01/2003
Time Sampled: 07:30
Sampled By:

Analyte	Result	DF	DLR	Units	Date/Analyst	
8260B Volatile Organic Compounds						
Acetonitrile	ND	1	5	ug/Kg	04/03/03	DP
Acrolein	ND	1	200	ug/Kg	04/03/03	DP
Acrylonitrile	ND	1	5	ug/Kg	04/03/03	DP
Allyl chloride	ND	1	5	ug/Kg	04/03/03	DP
Benzene	ND	1	5	ug/Kg	04/03/03	DP
Benzyl chloride	ND	1	5	ug/Kg	04/03/03	DP
Bromobenzene	ND	1	5	ug/Kg	04/03/03	DP
Bromochloromethane	ND	1	5	ug/Kg	04/03/03	DP
Bromodichloromethane	ND	1	5	ug/Kg	04/03/03	DP
Bromoform	ND	1	5	ug/Kg	04/03/03	DP
Bromomethane	ND	1	5	ug/Kg	04/03/03	DP
Carbon Disulfide	ND	1	5	ug/Kg	04/03/03	DP
Carbon tetrachloride	ND	1	5	ug/Kg	04/03/03	DP
Chlorobenzene	ND	1	5	ug/Kg	04/03/03	DP
Chloroethane	ND	1	5	ug/Kg	04/03/03	DP
Chloroform	ND	1	5	ug/Kg	04/03/03	DP
Chloromethane	ND	1	5	ug/Kg	04/03/03	DP
cis-1,2-Dichloroethene	ND	1	5	ug/Kg	04/03/03	DP
cis-1,3-Dichloropropene	ND	1	5	ug/Kg	04/03/03	DP
cis-1,4-Dichloro-2-butene	ND	1	5	ug/Kg	04/03/03	DP
Dibromochloromethane	ND	1	5	ug/Kg	04/03/03	DP
Dibromomethane	ND	1	5	ug/Kg	04/03/03	DP
Dichlorodifluoromethane	ND	1	5	ug/Kg	04/03/03	DP
Ethyl benzene	ND	1	5	ug/Kg	04/03/03	DP
Ethyl methacrylate	ND	1	5	ug/Kg	04/03/03	DP
Hexachlorobutadiene	ND	1	5	ug/Kg	04/03/03	DP
Iodomethane	ND	1	5	ug/Kg	04/03/03	DP
Isopropylbenzene (Cumene)	ND	1	5	ug/Kg	04/03/03	DP
Methacrylonitrile	ND	1	5	ug/Kg	04/03/03	DP
Methyl methacrylate	ND	1	5	ug/Kg	04/03/03	DP
Methyl-tert-butylether (MTBE)	ND	1	5	ug/Kg	04/03/03	DP
Methylene chloride	ND	1	5	ug/Kg	04/03/03	DP
n-Butylbenzene	ND	1	5	ug/Kg	04/03/03	DP
n-Propylbenzene	ND	1	5	ug/Kg	04/03/03	DP
Naphthalene	ND	1	5	ug/Kg	04/03/03	DP
p-Isopropyltoluene	ND	1	5	ug/Kg	04/03/03	DP
Pentachloroethane	ND	1	5	ug/Kg	04/03/03	DP
Propionitrile	ND	1	5	ug/Kg	04/03/03	DP

DLR = Detection limit for reporting purposes, ND = Not Detected below indicated detection limit, DF = Dilution Factor

Order #: 422044 **Client:** BHATE
Matrix: SOLID **Client Sample ID:** FT31-SP15
Date Sampled: 04/01/2003
e Sampled: 07:30
Sampled By:

Analyte	Result	DF	DLR	Units	Date/Analyst	
8260B Volatile Organic Compounds						
sec-Butylbenzene	ND	1	5	ug/Kg	04/03/03	DP
Styrene	ND	1	5	ug/Kg	04/03/03	DP
tert-Butylbenzene	ND	1	5	ug/Kg	04/03/03	DP
Tetrachloroethene	ND	1	5	ug/Kg	04/03/03	DP
Toluene	ND	1	5	ug/Kg	04/03/03	DP
trans-1,2-Dichloroethene	ND	1	5	ug/Kg	04/03/03	DP
trans-1,3-Dichloropropene	ND	1	5	ug/Kg	04/03/03	DP
trans-1,4-Dichloro-2-butene	ND	1	5	ug/Kg	04/03/03	DP
Trichloroethene	ND	1	5	ug/Kg	04/03/03	DP
Trichlorofluoromethane	ND	1	5	ug/Kg	04/03/03	DP
Vinyl acetate	ND	1	50	ug/Kg	04/03/03	DP
Vinyl chloride	ND	1	5	ug/Kg	04/03/03	DP
Xylenes, total	ND	1	5	ug/Kg	04/03/03	DP
Surrogates				**Units**	**Control Limits**	
Surr1 - Dibromofluoromethane	110			%	70 - 130	
Surr2 - 1,2-Dichloroethane-d4	116			%	70 - 130	
Surr3 - Toluene-d8	96			%	70 - 130	
Surr4 - p-Bromofluorobenzene	100			%	70 - 130	
8270C Acid/Base/Neutral Extractables						
1,2,4-Trichlorobenzene	ND	3	999.0	ug/Kg	04/07/03	DP
1,2-Dichlorobenzene	ND	3	999.0	ug/Kg	04/07/03	DP
1,3-Dichlorobenzene	ND	3	999.0	ug/Kg	04/07/03	DP
1,4-Dichlorobenzene	ND	3	999.0	ug/Kg	04/07/03	DP
2,4,5-Trichlorophenol	ND	3	4995.0	ug/Kg	04/07/03	DP
2,4,6-Trichlorophenol	ND	3	4995.0	ug/Kg	04/07/03	DP
2,4-Dichlorophenol	ND	3	999.0	ug/Kg	04/07/03	DP
2,4-Dimethylphenol	ND	3	999.0	ug/Kg	04/07/03	DP
2,4-Dinitrophenol	ND	3	4995.0	ug/Kg	04/07/03	DP
2,4-Dinitrotoluene	ND	3	999.0	ug/Kg	04/07/03	DP
2,6-Dinitrotoluene	ND	3	999.0	ug/Kg	04/07/03	DP
2-Chloronaphthalene	ND	3	999.0	ug/Kg	04/07/03	DP
2-Chlorophenol	ND	3	999.0	ug/Kg	04/07/03	DP
2-Methylnaphthalene	ND	3	999.0	ug/Kg	04/07/03	DP
2-Methylphenol	ND	3	999.0	ug/Kg	04/07/03	DP
2-Nitroaniline	ND	3	4995.0	ug/Kg	04/07/03	DP
2-Nitrophenol	ND	3	999.0	ug/Kg	04/07/03	DP

DLR = Detection limit for reporting purposes, ND = Not Detected below indicated detection limit, DF = Dilution Factor

Order #: 422044 **Client:** BHATE
Matrix: SOLID **Client Sample ID:** FT31-SP15
Date Sampled: 04/01/2003
Time Sampled: 07:30
Sampled By:

Analyte	Result	DF	DLR	Units	Date/Analyst	
8270C Acid/Base/Neutral Extractables						
3,3-Dichlorobenzidine	ND	3	999.0	ug/Kg	04/07/03	DP
3-Nitroaniline	ND	3	4995.0	ug/Kg	04/07/03	DP
4,6-Dinitro-2-methylphenol	ND	3	4995.0	ug/Kg	04/07/03	DP
4-Bromophenyl-phenylether	ND	3	999.0	ug/Kg	04/07/03	DP
4-Chloro-3-methylphenol	ND	3	999.0	ug/Kg	04/07/03	DP
4-Chloroaniline	ND	3	999.0	ug/Kg	04/07/03	DP
4-Chlorophenyl-phenylether	ND	3	999.0	ug/Kg	04/07/03	DP
4-Methylphenol	ND	3	999.0	ug/Kg	04/07/03	DP
4-Nitroaniline	ND	3	4995.0	ug/Kg	04/07/03	DP
4-Nitrophenol	ND	3	4995.0	ug/Kg	04/07/03	DP
Acenaphthene	ND	3	999.0	ug/Kg	04/07/03	DP
Acenaphthylene	ND	3	999.0	ug/Kg	04/07/03	DP
Anthracene	ND	3	999.0	ug/Kg	04/07/03	DP
Benzidine	ND	3	999.0	ug/Kg	04/07/03	DP
Benzo(a)anthracene	ND	3	999.0	ug/Kg	04/07/03	DP
Benzo(a)pyrene	ND	3	999.0	ug/Kg	04/07/03	DP
Benzo(b)fluoranthene	ND	3	999.0	ug/Kg	04/07/03	DP
Benzo(g,h,i)perylene	ND	3	999.0	ug/Kg	04/07/03	DP
Benzo(k)fluoranthene	ND	3	999.0	ug/Kg	04/07/03	DP
Benzoic Acid	ND	3	999.0	ug/Kg	04/07/03	DP
Benzyl alcohol	ND	3	999.0	ug/Kg	04/07/03	DP
bis(2-Chloroethoxy)methane	ND	3	999.0	ug/Kg	04/07/03	DP
bis(2-Chloroethyl)ether	ND	3	999.0	ug/Kg	04/07/03	DP
bis(2-Chloroisopropyl) ether	ND	3	999.0	ug/Kg	04/07/03	DP
bis(2-Ethylhexyl)phthalate	ND	3	999.0	ug/Kg	04/07/03	DP
Butylbenzylphthalate	ND	3	999.0	ug/Kg	04/07/03	DP
Chrysene	ND	3	999.0	ug/Kg	04/07/03	DP
Di-n-butylphthalate	ND	3	999.0	ug/Kg	04/07/03	DP
Di-n-octylphthalate	ND	3	999.0	ug/Kg	04/07/03	DP
Dibenz(a,h)anthracene	ND	3	999.0	ug/Kg	04/07/03	DP
Dibenzofuran	ND	3	999.0	ug/Kg	04/07/03	DP
Diethylphthalate	ND	3	999.0	ug/Kg	04/07/03	DP
Dimethylphthalate	ND	3	999.0	ug/Kg	04/07/03	DP
Fluoranthene	ND	3	999.0	ug/Kg	04/07/03	DP
Fluorene	ND	3	999.0	ug/Kg	04/07/03	DP
Hexachlorobenzene	ND	3	999.0	ug/Kg	04/07/03	DP
Hexachlorobutadiene	ND	3	999.0	ug/Kg	04/07/03	DP
Hexachlorocyclopentadiene	ND	3	999.0	ug/Kg	04/07/03	DP

DLR = Detection limit for reporting purposes, ND = Not Detected below indicated detection limit, DF = Dilution Factor

Order #: 422044 **Client:** BHATE

Matrix: SOLID **Client Sample ID:** FT31-SP15

Date Sampled: 04/01/2003

Time Sampled: 07:30

Sampled By:

Analyte	Result	DF	DLR	Units	Date/Analyst	
8270C Acid/Base/Neutral Extractables						
Hexachloroethane	ND	3	999.0	ug/Kg	04/07/03	DP
Indeno(1,2,3-c,d)pyrene	ND	3	999.0	ug/Kg	04/07/03	DP
Isophorone	ND	3	999.0	ug/Kg	04/07/03	DP
N-Nitroso-di-n-propylamine	ND	3	999.0	ug/Kg	04/07/03	DP
N-Nitrosodiphenylamine	ND	3	999.0	ug/Kg	04/07/03	DP
Naphthalene	ND	3	999.0	ug/Kg	04/07/03	DP
Nitrobenzene	ND	3	999.0	ug/Kg	04/07/03	DP
Pentachlorophenol	ND	3	4995.0	ug/Kg	04/07/03	DP
Phenanthrene	ND	3	999.0	ug/Kg	04/07/03	DP
Phenol	ND	3	999.0	ug/Kg	04/07/03	DP
Pyrene	ND	3	999.0	ug/Kg	04/07/03	DP

Surrogates		Units	Control Limits
2,4,6-Tribromophenol (sur)	53	%	17 - 122
2-Fluorobiphenyl (sur)	49	%	30 - 115
2-Fluorophenol (sur)	41	%	25 - 121
Nitrobenzene-d5 (sur)	43	%	23 - 120
Phenol-d5 (sur)	46	%	24 - 113
Terphenyl-d14 (sur)	75	%	18 - 137

DLR = Detection limit for reporting purposes, ND = Not Detected below indicated detection limit, DF = Dilution Factor

Order #: 422045 **Client:** BHATE

Matrix: SOLID **Client Sample ID:** Laboratory Method Blank

Date Sampled:

Time Sampled:

Sampled By:

Analyte	Result	DF	DLR	Units	Date/Analyst	
8015 Carbon Chain I						
C06 - C10	ND	1	3	mg/Kg	04/03/03	AF
C10 - C22	ND	1	3	mg/Kg	04/03/03	AF
C22 - C32	ND	1	5	mg/Kg	04/03/03	AF
8260B Volatile Organic Compounds						
1,1,1,2-Tetrachloroethane	ND	1	5	ug/Kg	04/03/03	DP
1,1,1-Trichloroethane	ND	1	5	ug/Kg	04/03/03	DP
1,1,2,2-Tetrachloroethane	ND	1	5	ug/Kg	04/03/03	DP
1,1,2-Trichloroethane	ND	1	5	ug/Kg	04/03/03	DP
1,1,2-Trichlorotrifluoroethane	ND	1	5	ug/Kg	04/03/03	DP
1,1-Dichloroethane	ND	1	5	ug/Kg	04/03/03	DP
1,1-Dichloroethene	ND	1	5	ug/Kg	04/03/03	DP
1,1-Dichloropropene	ND	1	5	ug/Kg	04/03/03	DP
1,2,3-Trichlorobenzene	ND	1	5	ug/Kg	04/03/03	DP
1,2,3-Trichloropropane	ND	1	5	ug/Kg	04/03/03	DP
1,2,4-Trichlorobenzene	ND	1	5	ug/Kg	04/03/03	DP
1,2,4-Trimethylbenzene	ND	1	5	ug/Kg	04/03/03	DP
1,2-Dibromo-3-chloropropane	ND	1	5	ug/Kg	04/03/03	DP
1,2-Dibromoethane	ND	1	5	ug/Kg	04/03/03	DP
1,2-Dichlorobenzene	ND	1	5	ug/Kg	04/03/03	DP
1,2-Dichloroethane	ND	1	5	ug/Kg	04/03/03	DP
1,2-Dichloropropane	ND	1	5	ug/Kg	04/03/03	DP
1,3,5-Trimethylbenzene	ND	1	5	ug/Kg	04/03/03	DP
1,3-Dichlorobenzene	ND	1	5	ug/Kg	04/03/03	DP
1,3-Dichloropropane	ND	1	5	ug/Kg	04/03/03	DP
1,4-Dichlorobenzene	ND	1	5	ug/Kg	04/03/03	DP
1,4-Dioxane	ND	1	200	ug/Kg	04/03/03	DP
1-Chlorohexane	ND	1	5	ug/Kg	04/03/03	DP
2,2-Dichloropropane	ND	1	5	ug/Kg	04/03/03	DP
2-Butanone (MEK)	ND	1	100	ug/Kg	04/03/03	DP
2-Chloroethyl vinyl ether	ND	1	5	ug/Kg	04/03/03	DP
2-Chlorotoluene	ND	1	5	ug/Kg	04/03/03	DP
2-Hexanone	ND	1	5	ug/Kg	04/03/03	DP
4-Chlorotoluene	ND	1	5	ug/Kg	04/03/03	DP
4-Methyl -2- Pentanone	ND	1	5	ug/Kg	04/03/03	DP
Acetone	ND	1	5	ug/Kg	04/03/03	DP

DLR = Detection limit for reporting purposes, ND = Not Detected below indicated detection limit, DF = Dilution Factor

Order #: 422045 **Client:** BHATE

Matrix: SOLID **Client Sample ID:** Laboratory Method Blank

Date Sampled:

Time Sampled:

Sampled By:

Analyte	Result	DF	DLR	Units	Date/Analyst	
8260B Volatile Organic Compounds						
Acetonitrile	ND	1	5	ug/Kg	04/03/03	DP
Acrolein	ND	1	200	ug/Kg	04/03/03	DP
Acrylonitrile	ND	1	5	ug/Kg	04/03/03	DP
Allyl chloride	ND	1	5	ug/Kg	04/03/03	DP
Benzene	ND	1	5	ug/Kg	04/03/03	DP
Benzyl chloride	ND	1	5	ug/Kg	04/03/03	DP
Bromobenzene	ND	1	5	ug/Kg	04/03/03	DP
Bromochloromethane	ND	1	5	ug/Kg	04/03/03	DP
Bromodichloromethane	ND	1	5	ug/Kg	04/03/03	DP
Bromoform	ND	1	5	ug/Kg	04/03/03	DP
Bromomethane	ND	1	5	ug/Kg	04/03/03	DP
Carbon Disulfide	ND	1	5	ug/Kg	04/03/03	DP
Carbon tetrachloride	ND	1	5	ug/Kg	04/03/03	DP
Chlorobenzene	ND	1	5	ug/Kg	04/03/03	DP
Chloroethane	ND	1	5	ug/Kg	04/03/03	DP
Chloroform	ND	1	5	ug/Kg	04/03/03	DP
Chloromethane	ND	1	5	ug/Kg	04/03/03	DP
cis-1,2-Dichloroethene	ND	1	5	ug/Kg	04/03/03	DP
cis-1,3-Dichloropropene	ND	1	5	ug/Kg	04/03/03	DP
cis-1,4-Dichloro-2-butene	ND	1	5	ug/Kg	04/03/03	DP
Dibromochloromethane	ND	1	5	ug/Kg	04/03/03	DP
Dibromomethane	ND	1	5	ug/Kg	04/03/03	DP
Dichlorodifluoromethane	ND	1	5	ug/Kg	04/03/03	DP
Ethyl benzene	ND	1	5	ug/Kg	04/03/03	DP
Ethyl methacrylate	ND	1	5	ug/Kg	04/03/03	DP
Hexachlorobutadiene	ND	1	5	ug/Kg	04/03/03	DP
Iodomethane	ND	1	5	ug/Kg	04/03/03	DP
Isopropylbenzene (Cumene)	ND	1	5	ug/Kg	04/03/03	DP
Methacrylonitrile	ND	1	5	ug/Kg	04/03/03	DP
Methyl methacrylate	ND	1	5	ug/Kg	04/03/03	DP
Methyl-tert-butylether (MTBE)	ND	1	5	ug/Kg	04/03/03	DP
Methylene chloride	ND	1	5	ug/Kg	04/03/03	DP
n-Butylbenzene	ND	1	5	ug/Kg	04/03/03	DP
n-Propylbenzene	ND	1	5	ug/Kg	04/03/03	DP
Naphthalene	ND	1	5	ug/Kg	04/03/03	DP
p-Isopropyltoluene	ND	1	5	ug/Kg	04/03/03	DP
Pentachloroethane	ND	1	5	ug/Kg	04/03/03	DP
Propionitrile	ND	1	5	ug/Kg	04/03/03	DP

DLR = Detection limit for reporting purposes, ND = Not Detected below indicated detection limit, DF = Dilution Factor

Order #: 422045 **Client:** BHATE
Matrix: SOLID **Client Sample ID:** Laboratory Method Blank
Date Sampled:
Time Sampled:
Sampled By:

Analyte	Result	DF	DLR	Units	Date/Analyst
8260B Volatile Organic Compounds					
sec-Butylbenzene	ND	1	5	ug/Kg	04/03/03 DP
Styrene	ND	1	5	ug/Kg	04/03/03 DP
tert-Butylbenzene	ND	1	5	ug/Kg	04/03/03 DP
Tetrachloroethene	ND	1	5	ug/Kg	04/03/03 DP
Toluene	ND	1	5	ug/Kg	04/03/03 DP
trans-1,2-Dichloroethene	ND	1	5	ug/Kg	04/03/03 DP
trans-1,3-Dichloropropene	ND	1	5	ug/Kg	04/03/03 DP
trans-1,4-Dichloro-2-butene	ND	1	5	ug/Kg	04/03/03 DP
Trichloroethene	ND	1	5	ug/Kg	04/03/03 DP
Trichlorofluoromethane	ND	1	5	ug/Kg	04/03/03 DP
Vinyl acetate	ND	1	50	ug/Kg	04/03/03 DP
Vinyl chloride	ND	1	5	ug/Kg	04/03/03 DP
Xylenes, total	ND	1	5	ug/Kg	04/03/03 DP
Surrogates				**Units**	**Control Limits**
Surr1 - Dibromofluoromethane	102			%	70 - 130
Surr2 - 1,2-Dichloroethane-d4	108			%	70 - 130
Surr3 - Toluene-d8	101			%	70 - 130
Surr4 - p-Bromofluorobenzene	103			%	70 - 130
8270C Acid/Base/Neutral Extractables					
1,2,4-Trichlorobenzene	ND	1	333	ug/Kg	04/06/03 DP
1,2-Dichlorobenzene	ND	1	333	ug/Kg	04/06/03 DP
1,3-Dichlorobenzene	ND	1	333	ug/Kg	04/06/03 DP
1,4-Dichlorobenzene	ND	1	333	ug/Kg	04/06/03 DP
2,4,5-Trichlorophenol	ND	1	1665	ug/Kg	04/06/03 DP
2,4,6-Trichlorophenol	ND	1	1665	ug/Kg	04/06/03 DP
2,4-Dichlorophenol	ND	1	333	ug/Kg	04/06/03 DP
2,4-Dimethylphenol	ND	1	333	ug/Kg	04/06/03 DP
2,4-Dinitrophenol	ND	1	1665	ug/Kg	04/06/03 DP
2,4-Dinitrotoluene	ND	1	333	ug/Kg	04/06/03 DP
2,6-Dinitrotoluene	ND	1	333	ug/Kg	04/06/03 DP
2-Chloronaphthalene	ND	1	333	ug/Kg	04/06/03 DP
2-Chlorophenol	ND	1	333	ug/Kg	04/06/03 DP
2-Methylnaphthalene	ND	1	333	ug/Kg	04/06/03 DP
2-Methylphenol	ND	1	333	ug/Kg	04/06/03 DP
2-Nitroaniline	ND	1	1665	ug/Kg	04/06/03 DP
2-Nitrophenol	ND	1	333	ug/Kg	04/06/03 DP

DLR = Detection limit for reporting purposes, ND = Not Detected below indicated detection limit, DF = Dilution Factor

Order #: 422045 **Client:** BHATE

Matrix: SOLID **Client Sample ID:** Laboratory Method Blank

Date Sampled:

Time Sampled:

Sampled By:

Analyte	Result	DF	DLR	Units	Date/Analyst	
8270C Acid/Base/Neutral Extractables						
3,3-Dichlorobenzidine	ND	1	333	ug/Kg	04/06/03	DP
3-Nitroaniline	ND	1	1665	ug/Kg	04/06/03	DP
4,6-Dinitro-2-methylphenol	ND	1	1665	ug/Kg	04/06/03	DP
4-Bromophenyl-phenylether	ND	1	333	ug/Kg	04/06/03	DP
4-Chloro-3-methylphenol	ND	1	333	ug/Kg	04/06/03	DP
4-Chloroaniline	ND	1	333	ug/Kg	04/06/03	DP
4-Chlorophenyl-phenylether	ND	1	333	ug/Kg	04/06/03	DP
4-Methylphenol	ND	1	333	ug/Kg	04/06/03	DP
4-Nitroaniline	ND	1	1665	ug/Kg	04/06/03	DP
4-Nitrophenol	ND	1	1665	ug/Kg	04/06/03	DP
Acenaphthene	ND	1	333	ug/Kg	04/06/03	DP
Acenaphthylene	ND	1	333	ug/Kg	04/06/03	DP
Anthracene	ND	1	333	ug/Kg	04/06/03	DP
Benzidine	ND	1	333	ug/Kg	04/06/03	DP
Benzo(a)anthracene	ND	1	333	ug/Kg	04/06/03	DP
Benzo(a)pyrene	ND	1	333	ug/Kg	04/06/03	DP
Benzo(b)fluoranthene	ND	1	333	ug/Kg	04/06/03	DP
Benzo(g,h,i)perylene	ND	1	333	ug/Kg	04/06/03	DP
Benzo(k)fluoranthene	ND	1	333	ug/Kg	04/06/03	DP
Benzoic Acid	ND	1	333	ug/Kg	04/06/03	DP
Benzyl alcohol	ND	1	333	ug/Kg	04/06/03	DP
bis(2-Chloroethoxy)methane	ND	1	333	ug/Kg	04/06/03	DP
bis(2-Chloroethyl)ether	ND	1	333	ug/Kg	04/06/03	DP
bis(2-Chloroisopropyl) ether	ND	1	333	ug/Kg	04/06/03	DP
bis(2-Ethylhexyl)phthalate	ND	1	333	ug/Kg	04/06/03	DP
Butylbenzylphthalate	ND	1	333	ug/Kg	04/06/03	DP
Chrysene	ND	1	333	ug/Kg	04/06/03	DP
Di-n-butylphthalate	ND	1	333	ug/Kg	04/06/03	DP
Di-n-octylphthalate	ND	1	333	ug/Kg	04/06/03	DP
Dibenz(a,h)anthracene	ND	1	333	ug/Kg	04/06/03	DP
Dibenzofuran	ND	1	333	ug/Kg	04/06/03	DP
Diethylphthalate	ND	1	333	ug/Kg	04/06/03	DP
Dimethylphthalate	ND	1	333	ug/Kg	04/06/03	DP
Fluoranthene	ND	1	333	ug/Kg	04/06/03	DP
Fluorene	ND	1	333	ug/Kg	04/06/03	DP
Hexachlorobenzene	ND	1	333	ug/Kg	04/06/03	DP
Hexachlorobutadiene	ND	1	333	ug/Kg	04/06/03	DP
Hexachlorocyclopentadiene	ND	1	333	ug/Kg	04/06/03	DP

DLR = Detection limit for reporting purposes, ND = Not Detected below indicated detection limit, DF = Dilution Factor

Order #: 422045 **Client:** BHATE

Matrix: SOLID **Client Sample ID:** Laboratory Method Blank

Date Sampled:

Time Sampled:

Sampled By:

Analyte	Result	DF	DLR	Units	Date/Analyst
8270C Acid/Base/Neutral Extractables					
Hexachloroethane	ND	1	333	ug/Kg	04/06/03 DP
Indeno(1,2,3-c,d)pyrene	ND	1	333	ug/Kg	04/06/03 DP
Isophorone	ND	1	333	ug/Kg	04/06/03 DP
N-Nitroso-di-n-propylamine	ND	1	333	ug/Kg	04/06/03 DP
N-Nitrosodiphenylamine	ND	1	333	ug/Kg	04/06/03 DP
Naphthalene	ND	1	333	ug/Kg	04/06/03 DP
Nitrobenzene	ND	1	333	ug/Kg	04/06/03 DP
Pentachlorophenol	ND	1	1665	ug/Kg	04/06/03 DP
Phenanthrene	ND	1	333	ug/Kg	04/06/03 DP
Phenol	ND	1	333	ug/Kg	04/06/03 DP
Pyrene	ND	1	333	ug/Kg	04/06/03 DP
Surrogates				**Units**	**Control Limits**
2,4,6-Tribromophenol (sur)	59			%	17 - 122
2-Fluorobiphenyl (sur)	62			%	30 - 115
2-Fluorophenol (sur)	60			%	25 - 121
Nitrobenzene-d5 (sur)	60			%	23 - 120
Phenol-d5 (sur)	67			%	24 - 113
Terphenyl-d14 (sur)	88			%	18 - 137

DLR = Detection limit for reporting purposes, ND = Not Detected below indicated detection limit, DF = Dilution Factor

ASSOCIATED LABORATORIES

QA REPORT FORM

Method : EPA 8270

Sample: 108721-034

Matrix: SOLID

Date Analyzed : 04/06/03

Date Extracted : 04/03/03

Applies to: LR 108721, 108722, 108731, 108622, 108863

REPORTING UNITS = ug/Kg

MATRIX SPIKE / MATRIX SPIKE DUPLICATE RESULT

Test	Sample Result	Spike Added	Matrix Spike	Matrix Spike Dup.	%Rec MS	%Rec MSD	RPD	QC Limits RPD	QC Limits %REC
Phenol	0.1	50	29	30	58	60	3	35	5-120
2-Chorophenol	ND	50	29	30	58	60	3	50	20-140
1,4-Dichlorobenzene	ND	50	29	30	58	60	3	27	10-130
n-Nitroso-di-propylamine	ND	50	31	33	62	66	6	38	1-230
1,2,4-Trichlorobenzene	ND	50	29	30	58	60	3	23	40-150
4-Chloro-3-methylphenol	ND	50	32	34	64	68	6	33	20-150
Acenaphthene	0.1	50	33	36	66	72	9	19	40-150
[illegible]rophenol	ND	50	38	39	76	78	3	50	1-140
2,4-Dinitrotoluene	ND	50	42	42	84	84	0	47	35-145
Pentachlorophenol	ND	50	40	39	80	78	3	47	5-120
Pyrene	ND	50	39	40	78	80	3	36	45-125

LCS RECOVERY / METHOD BLANK

Test	Spike Added	LCS Result	LCS % Rec	QC Limits %REC
Phenol	50	28	56	5-120
2-Chlorophenol	50	28	56	20-140
1,4-Dichlorobenzene	50	27	54	10-130
n-Nitroso-di-n-propylamine	50	32	64	1-230
1,2,4-Trichlorobenzene	50	29	58	40-150
4-Chloro-3-methylphenol	50	32	64	20-150
Acenaphthene	50	32	64	40-150
4-Nitophenol	50	31	62	1-140
2,4-Dinitrotoluene	50	39	78	35-145
Pentachlorophenol	50	15	30	5-120
[illegible]ene	50	38	76	45-125

Method Blank = All ND

ASSOCIATED LABORATORIES

LCS REPORT FORM - METHOD 8260 / 624 / 524.2

QC Sample: LCS/LCSD - Soil Samples

Analysis Date: 04/03/03 11:16 AM

Applies to: LR 108681, 108687, 108721, 108722, 108731

Reporting Units = ug/Kg

Lab Controlled Spike / Lab Controlled Spike Duplicate

Test	Sample Result	Spike Added	LCS Spike	LCS Spk. Dup	%Rec LCS	%Rec LCS D	RPD	QC Limits RPD	QC Limits %REC
1,1-Dichloroethene	ND	50	49.99	52.60	100	105	5	22	59-172
MTBE	ND	50	52.30	51.05	105	102	2	24	62-137
Benzene	ND	50	50.15	51.53	100	103	3	24	62-137
Trichloroethene	ND	50	45.70	47.35	91	95	4	21	66-142
Toluene	ND	50	43.71	44.56	87	89	2	21	59-139
Chlorobenzene	ND	50	46.72	46.72	93	93	0	21	60-133

QC Sample: LCS # 1 5:19 PM
Analysis Date: 04/02/03

LCS RECOVERY / METHOD BLANK

Test	Sample Result	Spike Added	LCS Spike	%Rec LCS	QC Limits %REC
1,1-Dichloroethene	ND	50	45.17	90	59-172
MTBE	ND	50	55.31	111	62-137
Benzene	ND	50	51.82	104	62-137
Trichloroethene	ND	50	50.85	102	66-142
Toluene	ND	50	50.35	101	59-139
Chlorobenzene	ND	50	51.86	104	60-133

QC Sample: LCS # 2 3:26 AM
Analysis Date: 04/03/03

LCS RECOVERY / METHOD BLANK

Test	Sample Result	Spike Added	LCS Spike	%Rec LCS	QC Limits %REC
1,1-Dichloroethene	ND	50	57.10	114	59-172
MTBE	ND	50	55.08	110	62-137
Benzene	ND	50	53.37	107	62-137
Trichloroethene	ND	50	52.04	104	66-142
Toluene	ND	50	49.38	99	59-139
Chlorobenzene	ND	50	50.46	101	60-133

Method Blank = All ND

ASSOCIATED LABORATORIES
QA REPORT FORM

QC Sample: LCS/LCSD

Matrix: SOLID

Extraction Method : 3545

Prep. Date: 04/03/03

Analysis Date: 04/03/03

ID#'s in Batch: LR 108721, 108722, 108687, 108772, 108704

Reporting Units = ug/Kg

PREPARATION BLANK / LAB CONTROL SAMPLE RESULTS

			PREP BLK					
			Value	Result	True	%Rec	L.Limit	H.Limit
Test	**Method**	LCS	ND	20	25	80	80%	120%
DIESEL	8015D	LCSD	ND	22	25	88	80%	120%

LCS Result = Lab Control Sample Result
True = True Value of LCS
L.Limit / H.Limit = LCS Control Limits

SURROGATE RECOVERY

Sample No.	O-Terphenyl
QC Limit	55-156
Method Blank	103
LCS	130
LCSD	137

Cooler Receipt Form

Client: BHate Project: _____

Date Cooler Received: 4/2/03 Date Cooler Opened: 4/2/03

Was cooler scanned for presence of radioactivity? Yes / No

a: Was radioactivity results above 25cpm? Yes / No

If cooler had custody seal(s), were they signed and intact? NA / Yes / No

Was a shipper's packing slip attached to the cooler? Yes / No

Cooler was packed with: Ice Y Ice Packs ___ Bubble Wrap ___ Styrofoam ___
Paper ___ None ___ Other _____

Temperature of cooler: 0.5°

*Cooler needs to be received @ 4°C with an acceptable range of 2°-6°C

Were all samples sealed in plastic bags? Yes / No

Did all samples arrive intact? If no, see below Yes / No

Were all samples labeled correctly? (ID, Dates, Times) If no, see below Yes / No

Can the tests required be run with provided containers? If no, see below Yes / No

Was sufficient volume of sample sent in all containers? Yes / No

Were any VOA vials received with headspace? NA / Yes / No

Were correct preservatives used? NA / Yes / No

*If no, see pH Log for a list of samples and container pH.

Any other important information: _____

Signed: Kya Terry Date: 4/2/03

ASSOCIATED LABORATORIES

806 N. Batavia • Orange, CA 92868
(714) 771-6900 • Fax: (714) 538-1209

10872

CHAIN OF CUSTODY RECORD

Date 4-1-03 Page 1 of 1

CLIENT BHATE
ADDRESS 641 Vandergrift Rd. 1266
HAFB, NM. 88330
PROJECT NAME FT31
PROJECT MANAGER C. Pelfrey
PHONE NUMBER (505) 679-2100
SAMPLERS: (Signature)

Samples Intact Yes ____ No ____
County Seals Intact Yes ____ No ____
Sample Ambient ___ Cooled ___ Frozen ___
Same Day ____ 24 Hr. ____
Regular X 48 Hr. ____

SAMPLE NUMBER	LOCATION DESCRIPTION	DATE	TIME	SAMPLE TYPE WATER	AIR	SOLID	NO OF CNTNRS	SUSP. CONTAM.	TESTS REQUIRED
FT31-SP12	FT 31	4-1-03	0700			X	4		TPH Carbon Chain (8015) VOC (8260) SVOC (8270)
FT31-SP13	FT 31	4-1-03	0710			X	4		
FT31-SP14	FT 31	4-1-03	0720			X	4		
FT31-SP15	FT 31	4-1-03	0730			X	3		

Relinquished by: (Signature) 4-1-03 1600
Received by: (Signature) Date/Time 1040 4/2/03

Relinquished by: (Signature)
Received by Laboratory for analysis: (Signature) Date/Time

I hereby authorize the performance of the above indicated work.

Special Instructions: fax results (505) 679-2148
Shipper # 8385 4432 1510

DISTRIBUTION: White with report. Yellow to AL, Pink to Courier

ASSOCIATED LABORATORIES

NARRATIVE

Date: April 14, 2003

Narrative for Lab Request LR: 108722

Client Project Identification:
Project: FT31
This narrative includes all samples as shown on the attached Lab Request final report.

Analyses Requested:

- EPA 8015 – Carbon Chain I.
- EPA 8260B – Volatile Organic Compounds.
- EPA 8270C – Acid & Base/Neutral Extractables.

Data Validation:

Holding Times
All EPA designated holding times were met.

Calibration
Initial calibration criteria were met for all analytes. Initial and Continuing Calibration Check samples were run at the required frequency. All results were within required limits.

Quality Control Samples
All QC data was within control limits for all analytical methods.

Other Anomalies or Comments
The reporting limit (DLR) is adjusted if dilution of the sample is necessary.

SDG 108994

ASSOCIATED LABORATORIES
806 North Batavia - Orange, California 92868 - 714/771-6900 *FAX 714/538-1209*

CLIENT BHATE (10177)
ATTN: Jerry Pelfrey
1641 Vandergrift Rd.
1266
HAFB, NM 88330

LAB REQUEST 108994
REPORTED 04/14/2003
RECEIVED 04/08/2003

PROJECT FT-31

SUBMITTER Client

COMMENTS

This laboratory request covers the following listed samples which were analyzed for the parameters indicated on the attached Analytical Result Report. All analyses were conducted using the appropriate methods as indicated on the report. This cover letter is an integral part of the final report.

Order No.	Client Sample Identification
423344	FT31-SP16
423345	FT31-SP17
423346	FT31-SP18
423347	FT31-SP19
423348	FT31-SP17D
423349	Laboratory Method Blank

Thank you for the opportunity to be of service to your company. Please feel free to call if there are any questions regarding this report or if we can be of further service.

ASSOCIATED LABORATORIES by,

Edward S. Beltaré, Ph.D.
Vice President

NOTE: Unless notified in writing, all samples will be discarded by appropriate disposal protocol 30 days from date reported.

The reports of the Associated Laboratories are confidential property of our clients and may not be reproduced or used for publication in part or in full without our written permission. This is for the mutual protection of the public, our clients, and ourselves.

TESTING & CONSULTING
Chemical
Microbiological
Environmental

Order #: 423344 **Client:** BHATE
Matrix: SOLID **Client Sample ID:** FT31-SP16
Date Sampled: 04/05/2003
Time Sampled: 07:50
Sampled By:

Analyte	Result	DF	DLR	Units	Date/Analyst	
8015 Carbon Chain I						
C06 - C10	ND	1	3	mg/Kg	04/11/03	AF
C10 - C22	16	1	3	mg/Kg	04/11/03	AF
C22 - C32	89	1	5	mg/Kg	04/11/03	AF
8260B Volatile Organic Compounds						
1,1,1,2-Tetrachloroethane	ND	1	5	ug/Kg	04/09/03	DP
1,1,1-Trichloroethane	ND	1	5	ug/Kg	04/09/03	DP
1,1,2,2-Tetrachloroethane	ND	1	5	ug/Kg	04/09/03	DP
1,1,2-Trichloroethane	ND	1	5	ug/Kg	04/09/03	DP
1,1,2-Trichlorotrifluoroethane	ND	1	5	ug/Kg	04/09/03	DP
1,1-Dichloroethane	ND	1	5	ug/Kg	04/09/03	DP
1,1-Dichloroethene	ND	1	5	ug/Kg	04/09/03	DP
1,1-Dichloropropene	ND	1	5	ug/Kg	04/09/03	DP
1,2,3-Trichlorobenzene	ND	1	5	ug/Kg	04/09/03	DP
1,2,3-Trichloropropane	ND	1	5	ug/Kg	04/09/03	DP
1,2,4-Trichlorobenzene	ND	1	5	ug/Kg	04/09/03	DP
1,2,4-Trimethylbenzene	ND	1	5	ug/Kg	04/09/03	DP
1,2-Dibromo-3-chloropropane	ND	1	5	ug/Kg	04/09/03	DP
1,2-Dibromoethane	ND	1	5	ug/Kg	04/09/03	DP
1,2-Dichlorobenzene	ND	1	5	ug/Kg	04/09/03	DP
1,2-Dichloroethane	ND	1	5	ug/Kg	04/09/03	DP
1,2-Dichloropropane	ND	1	5	ug/Kg	04/09/03	DP
1,3,5-Trimethylbenzene	6.1	1	5	ug/Kg	04/09/03	DP
1,3-Dichlorobenzene	ND	1	5	ug/Kg	04/09/03	DP
1,3-Dichloropropane	ND	1	5	ug/Kg	04/09/03	DP
1,4-Dichlorobenzene	ND	1	5	ug/Kg	04/09/03	DP
1,4-Dioxane	ND	1	200	ug/Kg	04/09/03	DP
1-Chlorohexane	ND	1	5	ug/Kg	04/09/03	DP
2,2-Dichloropropane	ND	1	5	ug/Kg	04/09/03	DP
2-Butanone (MEK)	ND	1	100	ug/Kg	04/09/03	DP
2-Chloroethyl vinyl ether	ND	1	5	ug/Kg	04/09/03	DP
2-Chlorotoluene	ND	1	5	ug/Kg	04/09/03	DP
2-Hexanone	ND	1	5	ug/Kg	04/09/03	DP
4-Chlorotoluene	ND	1	5	ug/Kg	04/09/03	DP
4-Methyl -2- Pentanone	ND	1	5	ug/Kg	04/09/03	DP
Acetone	ND	1	5	ug/Kg	04/09/03	DP

DLR = Detection limit for reporting purposes; ND = Not Detected below indicated detection limit, DF = Dilution Factor

Order #: 423344 **Client:** BHATE

Matrix: SOLID **Client Sample ID:** FT31-SP16

Date Sampled: 04/05/2003

Time Sampled: 07:50

Sampled By:

Analyte	Result	DF	DLR	Units	Date/Analyst	
8260B Volatile Organic Compounds						
Acetonitrile	ND	1	5	ug/Kg	04/09/03	DP
Acrolein	ND	1	200	ug/Kg	04/09/03	DP
Acrylonitrile	ND	1	5	ug/Kg	04/09/03	DP
Allyl chloride	ND	1	5	ug/Kg	04/09/03	DP
Benzene	ND	1	5	ug/Kg	04/09/03	DP
Benzyl chloride	ND	1	5	ug/Kg	04/09/03	DP
Bromobenzene	ND	1	5	ug/Kg	04/09/03	DP
Bromochloromethane	ND	1	5	ug/Kg	04/09/03	DP
Bromodichloromethane	ND	1	5	ug/Kg	04/09/03	DP
Bromoform	ND	1	5	ug/Kg	04/09/03	DP
Bromomethane	ND	1	5	ug/Kg	04/09/03	DP
Carbon Disulfide	ND	1	5	ug/Kg	04/09/03	DP
Carbon tetrachloride	ND	1	5	ug/Kg	04/09/03	DP
Chlorobenzene	ND	1	5	ug/Kg	04/09/03	DP
Chloroethane	ND	1	5	ug/Kg	04/09/03	DP
Chloroform	ND	1	5	ug/Kg	04/09/03	DP
Chloromethane	ND	1	5	ug/Kg	04/09/03	DP
cis-1,2-Dichloroethene	ND	1	5	ug/Kg	04/09/03	DP
cis-1,3-Dichloropropene	ND	1	5	ug/Kg	04/09/03	DP
cis-1,4-Dichloro-2-butene	ND	1	5	ug/Kg	04/09/03	DP
Dibromochloromethane	ND	1	5	ug/Kg	04/09/03	DP
Dibromomethane	ND	1	5	ug/Kg	04/09/03	DP
Dichlorodifluoromethane	ND	1	5	ug/Kg	04/09/03	DP
Ethyl benzene	ND	1	5	ug/Kg	04/09/03	DP
Ethyl methacrylate	ND	1	5	ug/Kg	04/09/03	DP
Hexachlorobutadiene	ND	1	5	ug/Kg	04/09/03	DP
Iodomethane	ND	1	5	ug/Kg	04/09/03	DP
Isopropylbenzene (Cumene)	ND	1	5	ug/Kg	04/09/03	DP
Methacrylonitrile	ND	1	5	ug/Kg	04/09/03	DP
Methyl methacrylate	ND	1	5	ug/Kg	04/09/03	DP
Methyl-tert-butylether (MTBE)	ND	1	5	ug/Kg	04/09/03	DP
Methylene chloride	ND	1	5	ug/Kg	04/09/03	DP
n-Butylbenzene	ND	1	5	ug/Kg	04/09/03	DP
n-Propylbenzene	ND	1	5	ug/Kg	04/09/03	DP
Naphthalene	ND	1	5	ug/Kg	04/09/03	DP
p-Isopropyltoluene	ND	1	5	ug/Kg	04/09/03	DP
Pentachloroethane	ND	1	5	ug/Kg	04/09/03	DP
Propionitrile	ND	1	5	ug/Kg	04/09/03	DP

DLR = Detection limit for reporting purposes, ND = Not Detected below indicated detection limit, DF = Dilution Factor

Order #: 423344 **Client:** BHATE
Matrix: SOLID **Client Sample ID:** FT31-SP16
Date Sampled: 04/05/2003
Time Sampled: 07:50
Sampled By:

Analyte	Result	DF	DLR	Units	Date/Analyst
8260B Volatile Organic Compounds					
sec-Butylbenzene	ND	1	5	ug/Kg	04/09/03 DP
Styrene	ND	1	5	ug/Kg	04/09/03 DP
tert-Butylbenzene	ND	1	5	ug/Kg	04/09/03 DP
Tetrachloroethene	ND	1	5	ug/Kg	04/09/03 DP
Toluene	ND	1	5	ug/Kg	04/09/03 DP
trans-1,2-Dichloroethene	ND	1	5	ug/Kg	04/09/03 DP
trans-1,3-Dichloropropene	ND	1	5	ug/Kg	04/09/03 DP
trans-1,4-Dichloro-2-butene	ND	1	5	ug/Kg	04/09/03 DP
Trichloroethene	ND	1	5	ug/Kg	04/09/03 DP
Trichlorofluoromethane	ND	1	5	ug/Kg	04/09/03 DP
Vinyl acetate	ND	1	50	ug/Kg	04/09/03 DP
Vinyl chloride	ND	1	5	ug/Kg	04/09/03 DP
Xylenes, total	ND	1	5	ug/Kg	04/09/03 DP

Surrogates		Units	Control Limits
Surr1 - Dibromofluoromethane	118	%	70 - 130
Surr2 - 1,2-Dichloroethane-d4	130	%	70 - 130
Surr3 - Toluene-d8	98	%	70 - 130
Surr4 - p-Bromofluorobenzene	103	%	70 - 130

8270C Acid/Base/Neutral Extractables

1,2,4-Trichlorobenzene	ND	1	333	ug/Kg	04/10/03 DP
1,2-Dichlorobenzene	ND	1	333	ug/Kg	04/10/03 DP
1,3-Dichlorobenzene	ND	1	333	ug/Kg	04/10/03 DP
1,4-Dichlorobenzene	ND	1	333	ug/Kg	04/10/03 DP
2,4,5-Trichlorophenol	ND	1	1665	ug/Kg	04/10/03 DP
2,4,6-Trichlorophenol	ND	1	1665	ug/Kg	04/10/03 DP
2,4-Dichlorophenol	ND	1	333	ug/Kg	04/10/03 DP
2,4-Dimethylphenol	ND	1	333	ug/Kg	04/10/03 DP
2,4-Dinitrophenol	ND	1	1665	ug/Kg	04/10/03 DP
2,4-Dinitrotoluene	ND	1	333	ug/Kg	04/10/03 DP
2,6-Dinitrotoluene	ND	1	333	ug/Kg	04/10/03 DP
2-Chloronaphthalene	ND	1	333	ug/Kg	04/10/03 DP
2-Chlorophenol	ND	1	333	ug/Kg	04/10/03 DP
2-Methylnaphthalene	ND	1	333	ug/Kg	04/10/03 DP
2-Methylphenol	ND	1	333	ug/Kg	04/10/03 DP
2-Nitroaniline	ND	1	1665	ug/Kg	04/10/03 DP
2-Nitrophenol	ND	1	333	ug/Kg	04/10/03 DP

DLR = Detection limit for reporting purposes, ND = Not Detected below indicated detection limit, DF = Dilution Factor

Order #: 423344 **Client:** BHATE

Matrix: SOLID **Client Sample ID:** FT31-SP16

Date Sampled: 04/05/2003

Time Sampled: 07:50

Sampled By:

Analyte	Result	DF	DLR	Units	Date/Analyst	
8270C Acid/Base/Neutral Extractables						
3,3-Dichlorobenzidine	ND	1	333	ug/Kg	04/10/03	DP
3-Nitroaniline	ND	1	1665	ug/Kg	04/10/03	DP
4,6-Dinitro-2-methylphenol	ND	1	1665	ug/Kg	04/10/03	DP
4-Bromophenyl-phenylether	ND	1	333	ug/Kg	04/10/03	DP
4-Chloro-3-methylphenol	ND	1	333	ug/Kg	04/10/03	DP
4-Chloroaniline	ND	1	333	ug/Kg	04/10/03	DP
4-Chlorophenyl-phenylether	ND	1	333	ug/Kg	04/10/03	DP
4-Methylphenol	ND	1	333	ug/Kg	04/10/03	DP
4-Nitroaniline	ND	1	1665	ug/Kg	04/10/03	DP
4-Nitrophenol	ND	1	1665	ug/Kg	04/10/03	DP
Acenaphthene	ND	1	333	ug/Kg	04/10/03	DP
Acenaphthylene	ND	1	333	ug/Kg	04/10/03	DP
Anthracene	ND	1	333	ug/Kg	04/10/03	DP
Benzidine	ND	1	333	ug/Kg	04/10/03	DP
Benzo(a)anthracene	ND	1	333	ug/Kg	04/10/03	DP
Benzo(a)pyrene	ND	1	333	ug/Kg	04/10/03	DP
Benzo(b)fluoranthene	ND	1	333	ug/Kg	04/10/03	DP
Benzo(g,h,i)perylene	ND	1	333	ug/Kg	04/10/03	DP
Benzo(k)fluoranthene	ND	1	333	ug/Kg	04/10/03	DP
Benzoic Acid	ND	1	333	ug/Kg	04/10/03	DP
Benzyl alcohol	ND	1	333	ug/Kg	04/10/03	DP
bis(2-Chloroethoxy)methane	ND	1	333	ug/Kg	04/10/03	DP
bis(2-Chloroethyl)ether	ND	1	333	ug/Kg	04/10/03	DP
bis(2-Chloroisopropyl) ether	ND	1	333	ug/Kg	04/10/03	DP
bis(2-Ethylhexyl)phthalate	ND	1	333	ug/Kg	04/10/03	DP
Butylbenzylphthalate	ND	1	333	ug/Kg	04/10/03	DP
Chrysene	ND	1	333	ug/Kg	04/10/03	DP
Di-n-butylphthalate	ND	1	333	ug/Kg	04/10/03	DP
Di-n-octylphthalate	ND	1	333	ug/Kg	04/10/03	DP
Dibenz(a,h)anthracene	ND	1	333	ug/Kg	04/10/03	DP
Dibenzofuran	ND	1	333	ug/Kg	04/10/03	DP
Diethylphthalate	ND	1	333	ug/Kg	04/10/03	DP
Dimethylphthalate	ND	1	333	ug/Kg	04/10/03	DP
Fluoranthene	ND	1	333	ug/Kg	04/10/03	DP
Fluorene	ND	1	333	ug/Kg	04/10/03	DP
Hexachlorobenzene	ND	1	333	ug/Kg	04/10/03	DP
Hexachlorobutadiene	ND	1	333	ug/Kg	04/10/03	DP
Hexachlorocyclopentadiene	ND	1	333	ug/Kg	04/10/03	DP

DLR = Detection limit for reporting purposes, ND = Not Detected below indicated detection limit, DF = Dilution Factor

Order #: 423344 **Client:** BHATE
Matrix: SOLID **Client Sample ID:** FT31-SP16
Date Sampled: 04/05/2003
Time Sampled: 07:50
Sampled By:

Analyte	Result	DF	DLR	Units	Date/Analyst	
8270C Acid/Base/Neutral Extractables						
Hexachloroethane	ND	1	333	ug/Kg	04/10/03	DP
Indeno(1,2,3-c,d)pyrene	ND	1	333	ug/Kg	04/10/03	DP
Isophorone	ND	1	333	ug/Kg	04/10/03	DP
N-Nitroso-di-n-propylamine	ND	1	333	ug/Kg	04/10/03	DP
N-Nitrosodiphenylamine	ND	1	333	ug/Kg	04/10/03	DP
Naphthalene	ND	1	333	ug/Kg	04/10/03	DP
Nitrobenzene	ND	1	333	ug/Kg	04/10/03	DP
Pentachlorophenol	ND	1	1665	ug/Kg	04/10/03	DP
Phenanthrene	ND	1	333	ug/Kg	04/10/03	DP
Phenol	ND	1	333	ug/Kg	04/10/03	DP
Pyrene	ND	1	333	ug/Kg	04/10/03	DP

Surrogates		Units	Control Limits
2,4,6-Tribromophenol (sur)	82	%	17 - 122
2-Fluorobiphenyl (sur)	62	%	30 - 115
2-Fluorophenol (sur)	54	%	25 - 121
Nitrobenzene-d5 (sur)	57	%	23 - 120
Phenol-d5 (sur)	58	%	24 - 113
Terphenyl-d14 (sur)	89	%	18 - 137

DLR = Detection limit for reporting purposes, ND = Not Detected below indicated detection limit, DF = Dilution Factor

Order #: 423345 **Client:** BHATE
Matrix: SOLID **Client Sample ID:** FT31-SP17
Date Sampled: 04/05/2003
Time Sampled: 08:00
Sampled By:

Analyte	Result	DF	DLR	Units	Date/Analyst	
8015 Carbon Chain I						
C06 - C10	ND	1	3	mg/Kg	04/11/03	AF
C10 - C22	ND	1	3	mg/Kg	04/11/03	AF
C22 - C32	ND	1	5	mg/Kg	04/11/03	AF
8260B Volatile Organic Compounds						
1,1,1,2-Tetrachloroethane	ND	1	5	ug/Kg	04/09/03	DP
1,1,1-Trichloroethane	ND	1	5	ug/Kg	04/09/03	DP
1,1,2,2-Tetrachloroethane	ND	1	5	ug/Kg	04/09/03	DP
1,1,2-Trichloroethane	ND	1	5	ug/Kg	04/09/03	DP
1,1,2-Trichlorotrifluoroethane	ND	1	5	ug/Kg	04/09/03	DP
1,1-Dichloroethane	ND	1	5	ug/Kg	04/09/03	DP
1,1-Dichloroethene	ND	1	5	ug/Kg	04/09/03	DP
1,1-Dichloropropene	ND	1	5	ug/Kg	04/09/03	DP
1,2,3-Trichlorobenzene	ND	1	5	ug/Kg	04/09/03	DP
1,2,3-Trichloropropane	ND	1	5	ug/Kg	04/09/03	DP
1,2,4-Trichlorobenzene	ND	1	5	ug/Kg	04/09/03	DP
1,2,4-Trimethylbenzene	ND	1	5	ug/Kg	04/09/03	DP
1,2-Dibromo-3-chloropropane	ND	1	5	ug/Kg	04/09/03	DP
1,2-Dibromoethane	ND	1	5	ug/Kg	04/09/03	DP
1,2-Dichlorobenzene	ND	1	5	ug/Kg	04/09/03	DP
1,2-Dichloroethane	ND	1	5	ug/Kg	04/09/03	DP
1,2-Dichloropropane	ND	1	5	ug/Kg	04/09/03	DP
1,3,5-Trimethylbenzene	ND	1	5	ug/Kg	04/09/03	DP
1,3-Dichlorobenzene	ND	1	5	ug/Kg	04/09/03	DP
1,3-Dichloropropane	ND	1	5	ug/Kg	04/09/03	DP
1,4-Dichlorobenzene	ND	1	5	ug/Kg	04/09/03	DP
1,4-Dioxane	ND	1	200	ug/Kg	04/09/03	DP
1-Chlorohexane	ND	1	5	ug/Kg	04/09/03	DP
2,2-Dichloropropane	ND	1	5	ug/Kg	04/09/03	DP
2-Butanone (MEK)	ND	1	100	ug/Kg	04/09/03	DP
2-Chloroethyl vinyl ether	ND	1	5	ug/Kg	04/09/03	DP
2-Chlorotoluene	ND	1	5	ug/Kg	04/09/03	DP
2-Hexanone	ND	1	5	ug/Kg	04/09/03	DP
4-Chlorotoluene	ND	1	5	ug/Kg	04/09/03	DP
4-Methyl -2- Pentanone	ND	1	5	ug/Kg	04/09/03	DP
Acetone	ND	1	5	ug/Kg	04/09/03	DP

DLR = Detection limit for reporting purposes, ND = Not Detected below indicated detection limit, DF = Dilution Factor

Order #: 423345 **Client:** BHATE
Matrix: SOLID **Client Sample ID:** FT31-SP17
Date Sampled: 04/05/2003
Time Sampled: 08:00
Sampled By:

Analyte	Result	DF	DLR	Units	Date/Analyst	
8260B Volatile Organic Compounds						
Acetonitrile	ND	1	5	ug/Kg	04/09/03	DP
Acrolein	ND	1	200	ug/Kg	04/09/03	DP
Acrylonitrile	ND	1	5	ug/Kg	04/09/03	DP
Allyl chloride	ND	1	5	ug/Kg	04/09/03	DP
Benzene	ND	1	5	ug/Kg	04/09/03	DP
Benzyl chloride	ND	1	5	ug/Kg	04/09/03	DP
Bromobenzene	ND	1	5	ug/Kg	04/09/03	DP
Bromochloromethane	ND	1	5	ug/Kg	04/09/03	DP
Bromodichloromethane	ND	1	5	ug/Kg	04/09/03	DP
Bromoform	ND	1	5	ug/Kg	04/09/03	DP
Bromomethane	ND	1	5	ug/Kg	04/09/03	DP
Carbon Disulfide	ND	1	5	ug/Kg	04/09/03	DP
Carbon tetrachloride	ND	1	5	ug/Kg	04/09/03	DP
Chlorobenzene	ND	1	5	ug/Kg	04/09/03	DP
Chloroethane	ND	1	5	ug/Kg	04/09/03	DP
Chloroform	ND	1	5	ug/Kg	04/09/03	DP
Chloromethane	ND	1	5	ug/Kg	04/09/03	DP
cis-1,2-Dichloroethene	ND	1	5	ug/Kg	04/09/03	DP
cis-1,3-Dichloropropene	ND	1	5	ug/Kg	04/09/03	DP
cis-1,4-Dichloro-2-butene	ND	1	5	ug/Kg	04/09/03	DP
Dibromochloromethane	ND	1	5	ug/Kg	04/09/03	DP
Dibromomethane	ND	1	5	ug/Kg	04/09/03	DP
Dichlorodifluoromethane	ND	1	5	ug/Kg	04/09/03	DP
Ethyl benzene	ND	1	5	ug/Kg	04/09/03	DP
Ethyl methacrylate	ND	1	5	ug/Kg	04/09/03	DP
Hexachlorobutadiene	ND	1	5	ug/Kg	04/09/03	DP
Iodomethane	ND	1	5	ug/Kg	04/09/03	DP
Isopropylbenzene (Cumene)	ND	1	5	ug/Kg	04/09/03	DP
Methacrylonitrile	ND	1	5	ug/Kg	04/09/03	DP
Methyl methacrylate	ND	1	5	ug/Kg	04/09/03	DP
Methyl-tert-butylether (MTBE)	ND	1	5	ug/Kg	04/09/03	DP
Methylene chloride	ND	1	5	ug/Kg	04/09/03	DP
n-Butylbenzene	ND	1	5	ug/Kg	04/09/03	DP
n-Propylbenzene	ND	1	5	ug/Kg	04/09/03	DP
Naphthalene	ND	1	5	ug/Kg	04/09/03	DP
p-Isopropyltoluene	ND	1	5	ug/Kg	04/09/03	DP
Pentachloroethane	ND	1	5	ug/Kg	04/09/03	DP
Propionitrile	ND	1	5	ug/Kg	04/09/03	DP

DLR = Detection limit for reporting purposes, ND = Not Detected below indicated detection limit, DF = Dilution Factor

Order #: 423345 **Client:** BHATE
Matrix: SOLID **Client Sample ID:** FT31-SP17
Date Sampled: 04/05/2003
Time Sampled: 08:00
Sampled By:

Analyte	Result	DF	DLR	Units	Date/Analyst	
8260B Volatile Organic Compounds						
sec-Butylbenzene	ND	1	5	ug/Kg	04/09/03	DP
Styrene	ND	1	5	ug/Kg	04/09/03	DP
tert-Butylbenzene	ND	1	5	ug/Kg	04/09/03	DP
Tetrachloroethene	ND	1	5	ug/Kg	04/09/03	DP
Toluene	ND	1	5	ug/Kg	04/09/03	DP
trans-1,2-Dichloroethene	ND	1	5	ug/Kg	04/09/03	DP
trans-1,3-Dichloropropene	ND	1	5	ug/Kg	04/09/03	DP
trans-1,4-Dichloro-2-butene	ND	1	5	ug/Kg	04/09/03	DP
Trichloroethene	ND	1	5	ug/Kg	04/09/03	DP
Trichlorofluoromethane	ND	1	5	ug/Kg	04/09/03	DP
Vinyl acetate	ND	1	50	ug/Kg	04/09/03	DP
Vinyl chloride	ND	1	5	ug/Kg	04/09/03	DP
Xylenes, total	ND	1	5	ug/Kg	04/09/03	DP
Surrogates				**Units**	**Control Limits**	
Surr1 - Dibromofluoromethane	110			%	70 - 130	
Surr2 - 1,2-Dichloroethane-d4	131			%	70 - 130	
Surr3 - Toluene-d8	98			%	70 - 130	
Surr4 - p-Bromofluorobenzene	100			%	70 - 130	
8270C Acid/Base/Neutral Extractables						
1,2,4-Trichlorobenzene	ND	1	333	ug/Kg	04/10/03	DP
1,2-Dichlorobenzene	ND	1	333	ug/Kg	04/10/03	DP
1,3-Dichlorobenzene	ND	1	333	ug/Kg	04/10/03	DP
1,4-Dichlorobenzene	ND	1	333	ug/Kg	04/10/03	DP
2,4,5-Trichlorophenol	ND	1	1665	ug/Kg	04/10/03	DP
2,4,6-Trichlorophenol	ND	1	1665	ug/Kg	04/10/03	DP
2,4-Dichlorophenol	ND	1	333	ug/Kg	04/10/03	DP
2,4-Dimethylphenol	ND	1	333	ug/Kg	04/10/03	DP
2,4-Dinitrophenol	ND	1	1665	ug/Kg	04/10/03	DP
2,4-Dinitrotoluene	ND	1	333	ug/Kg	04/10/03	DP
2,6-Dinitrotoluene	ND	1	333	ug/Kg	04/10/03	DP
2-Chloronaphthalene	ND	1	333	ug/Kg	04/10/03	DP
2-Chlorophenol	ND	1	333	ug/Kg	04/10/03	DP
2-Methylnaphthalene	ND	1	333	ug/Kg	04/10/03	DP
2-Methylphenol	ND	1	333	ug/Kg	04/10/03	DP
2-Nitroaniline	ND	1	1665	ug/Kg	04/10/03	DP
2-Nitrophenol	ND	1	333	ug/Kg	04/10/03	DP

DLR = Detection limit for reporting purposes, ND = Not Detected below indicated detection limit, DF = Dilution Factor

Order #: 423345 **Client:** BHATE

Matrix: SOLID **Client Sample ID:** FT31-SP17

Date Sampled: 04/05/2003

Time Sampled: 08:00

Sampled By:

Analyte	Result	DF	DLR	Units	Date/Analyst	
8270C Acid/Base/Neutral Extractables						
3,3-Dichlorobenzidine	ND	1	333	ug/Kg	04/10/03	DP
3-Nitroaniline	ND	1	1665	ug/Kg	04/10/03	DP
4,6-Dinitro-2-methylphenol	ND	1	1665	ug/Kg	04/10/03	DP
4-Bromophenyl-phenylether	ND	1	333	ug/Kg	04/10/03	DP
4-Chloro-3-methylphenol	ND	1	333	ug/Kg	04/10/03	DP
4-Chloroaniline	ND	1	333	ug/Kg	04/10/03	DP
4-Chlorophenyl-phenylether	ND	1	333	ug/Kg	04/10/03	DP
4-Methylphenol	ND	1	333	ug/Kg	04/10/03	DP
4-Nitroaniline	ND	1	1665	ug/Kg	04/10/03	DP
4-Nitrophenol	ND	1	1665	ug/Kg	04/10/03	DP
Acenaphthene	ND	1	333	ug/Kg	04/10/03	DP
Acenaphthylene	ND	1	333	ug/Kg	04/10/03	DP
Anthracene	ND	1	333	ug/Kg	04/10/03	DP
Benzidine	ND	1	333	ug/Kg	04/10/03	DP
Benzo(a)anthracene	ND	1	333	ug/Kg	04/10/03	DP
Benzo(a)pyrene	ND	1	333	ug/Kg	04/10/03	DP
Benzo(b)fluoranthene	ND	1	333	ug/Kg	04/10/03	DP
Benzo(g,h,i)perylene	ND	1	333	ug/Kg	04/10/03	DP
Benzo(k)fluoranthene	ND	1	333	ug/Kg	04/10/03	DP
Benzoic Acid	ND	1	333	ug/Kg	04/10/03	DP
Benzyl alcohol	ND	1	333	ug/Kg	04/10/03	DP
bis(2-Chloroethoxy)methane	ND	1	333	ug/Kg	04/10/03	DP
bis(2-Chloroethyl)ether	ND	1	333	ug/Kg	04/10/03	DP
bis(2-Chloroisopropyl) ether	ND	1	333	ug/Kg	04/10/03	DP
bis(2-Ethylhexyl)phthalate	ND	1	333	ug/Kg	04/10/03	DP
Butylbenzylphthalate	ND	1	333	ug/Kg	04/10/03	DP
Chrysene	ND	1	333	ug/Kg	04/10/03	DP
Di-n-butylphthalate	ND	1	333	ug/Kg	04/10/03	DP
Di-n-octylphthalate	ND	1	333	ug/Kg	04/10/03	DP
Dibenz(a,h)anthracene	ND	1	333	ug/Kg	04/10/03	DP
Dibenzofuran	ND	1	333	ug/Kg	04/10/03	DP
Diethylphthalate	ND	1	333	ug/Kg	04/10/03	DP
Dimethylphthalate	ND	1	333	ug/Kg	04/10/03	DP
Fluoranthene	ND	1	333	ug/Kg	04/10/03	DP
Fluorene	ND	1	333	ug/Kg	04/10/03	DP
Hexachlorobenzene	ND	1	333	ug/Kg	04/10/03	DP
Hexachlorobutadiene	ND	1	333	ug/Kg	04/10/03	DP
Hexachlorocyclopentadiene	ND	1	333	ug/Kg	04/10/03	DP

DLR = Detection limit for reporting purposes, ND = Not Detected below indicated detection limit, DF = Dilution Factor

Order #: 423345 **Client:** BHATE

Matrix: SOLID **Client Sample ID:** FT31-SP17

Sampled: 04/05/2003

e Sampled: 08:00

Sampled By:

Analyte	Result	DF	DLR	Units	Date/Analyst	
8270C Acid/Base/Neutral Extractables						
Hexachloroethane	ND	1	333	ug/Kg	04/10/03	DP
Indeno(1,2,3-c,d)pyrene	ND	1	333	ug/Kg	04/10/03	DP
Isophorone	ND	1	333	ug/Kg	04/10/03	DP
N-Nitroso-di-n-propylamine	ND	1	333	ug/Kg	04/10/03	DP
N-Nitrosodiphenylamine	ND	1	333	ug/Kg	04/10/03	DP
Naphthalene	ND	1	333	ug/Kg	04/10/03	DP
Nitrobenzene	ND	1	333	ug/Kg	04/10/03	DP
Pentachlorophenol	ND	1	1665	ug/Kg	04/10/03	DP
Phenanthrene	ND	1	333	ug/Kg	04/10/03	DP
Phenol	ND	1	333	ug/Kg	04/10/03	DP
Pyrene	ND	1	333	ug/Kg	04/10/03	DP

Surrogates		Units	Control Limits
2,4,6-Tribromophenol (sur)	67	%	17 - 122
2-Fluorobiphenyl (sur)	54	%	30 - 115
2-Fluorophenol (sur)	49	%	25 - 121
Nitrobenzene-d5 (sur)	51	%	23 - 120
Phenol-d5 (sur)	52	%	24 - 113
Terphenyl-d14 (sur)	83	%	18 - 137

DLR = Detection limit for reporting purposes, ND = Not Detected below indicated detection limit, DF = Dilution Factor

Order #: 423346 **Client:** BHATE
Matrix: SOLID **Client Sample ID:** FT31-SP18
Date Sampled: 04/05/2003
Time Sampled: 08:10
Sampled By:

Analyte	Result	DF	DLR	Units	Date/Analyst	
8015 Carbon Chain I						
C06 - C10	ND	1	3	mg/Kg	04/11/03	AF
C10 - C22	12	1	3	mg/Kg	04/11/03	AF
C22 - C32	ND	1	5	mg/Kg	04/11/03	AF
8260B Volatile Organic Compounds						
1,1,1,2-Tetrachloroethane	ND	1	5	ug/Kg	04/09/03	DP
1,1,1-Trichloroethane	ND	1	5	ug/Kg	04/09/03	DP
1,1,2,2-Tetrachloroethane	ND	1	5	ug/Kg	04/09/03	DP
1,1,2-Trichloroethane	ND	1	5	ug/Kg	04/09/03	DP
1,1,2-Trichlorotrifluoroethane	ND	1	5	ug/Kg	04/09/03	DP
1,1-Dichloroethane	ND	1	5	ug/Kg	04/09/03	DP
1,1-Dichloroethene	ND	1	5	ug/Kg	04/09/03	DP
1,1-Dichloropropene	ND	1	5	ug/Kg	04/09/03	DP
1,2,3-Trichlorobenzene	ND	1	5	ug/Kg	04/09/03	DP
1,2,3-Trichloropropane	ND	1	5	ug/Kg	04/09/03	DP
1,2,4-Trichlorobenzene	ND	1	5	ug/Kg	04/09/03	DP
1,2,4-Trimethylbenzene	ND	1	5	ug/Kg	04/09/03	DP
1,2-Dibromo-3-chloropropane	ND	1	5	ug/Kg	04/09/03	DP
1,2-Dibromoethane	ND	1	5	ug/Kg	04/09/03	DP
1,2-Dichlorobenzene	ND	1	5	ug/Kg	04/09/03	DP
1,2-Dichloroethane	ND	1	5	ug/Kg	04/09/03	DP
1,2-Dichloropropane	ND	1	5	ug/Kg	04/09/03	DP
1,3,5-Trimethylbenzene	ND	1	5	ug/Kg	04/09/03	DP
1,3-Dichlorobenzene	ND	1	5	ug/Kg	04/09/03	DP
1,3-Dichloropropane	ND	1	5	ug/Kg	04/09/03	DP
1,4-Dichlorobenzene	ND	1	5	ug/Kg	04/09/03	DP
1,4-Dioxane	ND	1	200	ug/Kg	04/09/03	DP
1-Chlorohexane	ND	1	5	ug/Kg	04/09/03	DP
2,2-Dichloropropane	ND	1	5	ug/Kg	04/09/03	DP
2-Butanone (MEK)	ND	1	100	ug/Kg	04/09/03	DP
2-Chloroethyl vinyl ether	ND	1	5	ug/Kg	04/09/03	DP
2-Chlorotoluene	ND	1	5	ug/Kg	04/09/03	DP
2-Hexanone	ND	1	5	ug/Kg	04/09/03	DP
4-Chlorotoluene	ND	1	5	ug/Kg	04/09/03	DP
4-Methyl -2- Pentanone	ND	1	5	ug/Kg	04/09/03	DP
Acetone	ND	1	5	ug/Kg	04/09/03	DP

DLR = Detection limit for reporting purposes, ND = Not Detected below indicated detection limit, DF = Dilution Factor

Order #: 423346 **Client:** BHATE
Matrix: SOLID **Client Sample ID:** FT31-SP18
Date Sampled: 04/05/2003
Time Sampled: 08:10
Sampled By:

Analyte	Result	DF	DLR	Units	Date/Analyst	
8260B Volatile Organic Compounds						
Acetonitrile	ND	1	5	ug/Kg	04/09/03	DP
Acrolein	ND	1	200	ug/Kg	04/09/03	DP
Acrylonitrile	ND	1	5	ug/Kg	04/09/03	DP
Allyl chloride	ND	1	5	ug/Kg	04/09/03	DP
Benzene	ND	1	5	ug/Kg	04/09/03	DP
Benzyl chloride	ND	1	5	ug/Kg	04/09/03	DP
Bromobenzene	ND	1	5	ug/Kg	04/09/03	DP
Bromochloromethane	ND	1	5	ug/Kg	04/09/03	DP
Bromodichloromethane	ND	1	5	ug/Kg	04/09/03	DP
Bromoform	ND	1	5	ug/Kg	04/09/03	DP
Bromomethane	ND	1	5	ug/Kg	04/09/03	DP
Carbon Disulfide	ND	1	5	ug/Kg	04/09/03	DP
Carbon tetrachloride	ND	1	5	ug/Kg	04/09/03	DP
Chlorobenzene	ND	1	5	ug/Kg	04/09/03	DP
Chloroethane	ND	1	5	ug/Kg	04/09/03	DP
Chloroform	ND	1	5	ug/Kg	04/09/03	DP
Chloromethane	ND	1	5	ug/Kg	04/09/03	DP
cis-1,2-Dichloroethene	ND	1	5	ug/Kg	04/09/03	DP
cis-1,3-Dichloropropene	ND	1	5	ug/Kg	04/09/03	DP
cis-1,4-Dichloro-2-butene	ND	1	5	ug/Kg	04/09/03	DP
Dibromochloromethane	ND	1	5	ug/Kg	04/09/03	DP
Dibromomethane	ND	1	5	ug/Kg	04/09/03	DP
Dichlorodifluoromethane	ND	1	5	ug/Kg	04/09/03	DP
Ethyl benzene	ND	1	5	ug/Kg	04/09/03	DP
Ethyl methacrylate	ND	1	5	ug/Kg	04/09/03	DP
Hexachlorobutadiene	ND	1	5	ug/Kg	04/09/03	DP
Iodomethane	ND	1	5	ug/Kg	04/09/03	DP
Isopropylbenzene (Cumene)	ND	1	5	ug/Kg	04/09/03	DP
Methacrylonitrile	ND	1	5	ug/Kg	04/09/03	DP
Methyl methacrylate	ND	1	5	ug/Kg	04/09/03	DP
Methyl-tert-butylether (MTBE)	ND	1	5	ug/Kg	04/09/03	DP
Methylene chloride	ND	1	5	ug/Kg	04/09/03	DP
n-Butylbenzene	6.2	1	5	ug/Kg	04/09/03	DP
n-Propylbenzene	ND	1	5	ug/Kg	04/09/03	DP
Naphthalene	ND	1	5	ug/Kg	04/09/03	DP
p-Isopropyltoluene	ND	1	5	ug/Kg	04/09/03	DP
Pentachloroethane	ND	1	5	ug/Kg	04/09/03	DP
Propionitrile	ND	1	5	ug/Kg	04/09/03	DP

DLR = Detection limit for reporting purposes, ND = Not Detected below indicated detection limit, DF = Dilution Factor

Order #: 423346 **Client:** BHATE
Matrix: SOLID **Client Sample ID:** FT31-SP18
Date Sampled: 04/05/2003
Time Sampled: 08:10
Sampled By:

Analyte	Result	DF	DLR	Units	Date/Analyst	
8260B Volatile Organic Compounds						
sec-Butylbenzene	ND	1	5	ug/Kg	04/09/03	DP
Styrene	ND	1	5	ug/Kg	04/09/03	DP
tert-Butylbenzene	ND	1	5	ug/Kg	04/09/03	DP
Tetrachloroethene	ND	1	5	ug/Kg	04/09/03	DP
Toluene	ND	1	5	ug/Kg	04/09/03	DP
trans-1,2-Dichloroethene	ND	1	5	ug/Kg	04/09/03	DP
trans-1,3-Dichloropropene	ND	1	5	ug/Kg	04/09/03	DP
trans-1,4-Dichloro-2-butene	ND	1	5	ug/Kg	04/09/03	DP
Trichloroethene	ND	1	5	ug/Kg	04/09/03	DP
Trichlorofluoromethane	ND	1	5	ug/Kg	04/09/03	DP
Vinyl acetate	ND	1	50	ug/Kg	04/09/03	DP
Vinyl chloride	ND	1	5	ug/Kg	04/09/03	DP
Xylenes, total	ND	1	5	ug/Kg	04/09/03	DP
Surrogates				**Units**	**Control Limits**	
Surr1 - Dibromofluoromethane	109			%	70 - 130	
Surr2 - 1,2-Dichloroethane-d4	134			%	70 - 130	
Surr3 - Toluene-d8	93			%	70 - 130	
Surr4 - p-Bromofluorobenzene	104			%	70 - 130	
8270C Acid/Base/Neutral Extractables						
1,2,4-Trichlorobenzene	ND	1	333	ug/Kg	04/10/03	DP
1,2-Dichlorobenzene	ND	1	333	ug/Kg	04/10/03	DP
1,3-Dichlorobenzene	ND	1	333	ug/Kg	04/10/03	DP
1,4-Dichlorobenzene	ND	1	333	ug/Kg	04/10/03	DP
2,4,5-Trichlorophenol	ND	1	1665	ug/Kg	04/10/03	DP
2,4,6-Trichlorophenol	ND	1	1665	ug/Kg	04/10/03	DP
2,4-Dichlorophenol	ND	1	333	ug/Kg	04/10/03	DP
2,4-Dimethylphenol	ND	1	333	ug/Kg	04/10/03	DP
2,4-Dinitrophenol	ND	1	1665	ug/Kg	04/10/03	DP
2,4-Dinitrotoluene	ND	1	333	ug/Kg	04/10/03	DP
2,6-Dinitrotoluene	ND	1	333	ug/Kg	04/10/03	DP
2-Chloronaphthalene	ND	1	333	ug/Kg	04/10/03	DP
2-Chlorophenol	ND	1	333	ug/Kg	04/10/03	DP
2-Methylnaphthalene	ND	1	333	ug/Kg	04/10/03	DP
2-Methylphenol	ND	1	333	ug/Kg	04/10/03	DP
2-Nitroaniline	ND	1	1665	ug/Kg	04/10/03	DP
2-Nitrophenol	ND	1	333	ug/Kg	04/10/03	DP

DLR = Detection limit for reporting purposes, ND = Not Detected below indicated detection limit, DF = Dilution Factor

Order #: 423346 **Client:** BHATE

Matrix: SOLID **Client Sample ID:** FT31-SP18

Date Sampled: 04/05/2003

Time Sampled: 08:10

Sampled By:

Analyte	Result	DF	DLR	Units	Date/Analyst
8270C Acid/Base/Neutral Extractables					
3,3-Dichlorobenzidine	ND	1	333	ug/Kg	04/10/03 DP
3-Nitroaniline	ND	1	1665	ug/Kg	04/10/03 DP
4,6-Dinitro-2-methylphenol	ND	1	1665	ug/Kg	04/10/03 DP
4-Bromophenyl-phenylether	ND	1	333	ug/Kg	04/10/03 DP
4-Chloro-3-methylphenol	ND	1	333	ug/Kg	04/10/03 DP
4-Chloroaniline	ND	1	333	ug/Kg	04/10/03 DP
4-Chlorophenyl-phenylether	ND	1	333	ug/Kg	04/10/03 DP
4-Methylphenol	ND	1	333	ug/Kg	04/10/03 DP
4-Nitroaniline	ND	1	1665	ug/Kg	04/10/03 DP
4-Nitrophenol	ND	1	1665	ug/Kg	04/10/03 DP
Acenaphthene	ND	1	333	ug/Kg	04/10/03 DP
Acenaphthylene	ND	1	333	ug/Kg	04/10/03 DP
Anthracene	ND	1	333	ug/Kg	04/10/03 DP
Benzidine	ND	1	333	ug/Kg	04/10/03 DP
Benzo(a)anthracene	ND	1	333	ug/Kg	04/10/03 DP
Benzo(a)pyrene	ND	1	333	ug/Kg	04/10/03 DP
Benzo(b)fluoranthene	ND	1	333	ug/Kg	04/10/03 DP
Benzo(g,h,i)perylene	ND	1	333	ug/Kg	04/10/03 DP
Benzo(k)fluoranthene	ND	1	333	ug/Kg	04/10/03 DP
Benzoic Acid	ND	1	333	ug/Kg	04/10/03 DP
Benzyl alcohol	ND	1	333	ug/Kg	04/10/03 DP
bis(2-Chloroethoxy)methane	ND	1	333	ug/Kg	04/10/03 DP
bis(2-Chloroethyl)ether	ND	1	333	ug/Kg	04/10/03 DP
bis(2-Chloroisopropyl) ether	ND	1	333	ug/Kg	04/10/03 DP
bis(2-Ethylhexyl)phthalate	ND	1	333	ug/Kg	04/10/03 DP
Butylbenzylphthalate	ND	1	333	ug/Kg	04/10/03 DP
Chrysene	ND	1	333	ug/Kg	04/10/03 DP
Di-n-butylphthalate	ND	1	333	ug/Kg	04/10/03 DP
Di-n-octylphthalate	ND	1	333	ug/Kg	04/10/03 DP
Dibenz(a,h)anthracene	ND	1	333	ug/Kg	04/10/03 DP
Dibenzofuran	ND	1	333	ug/Kg	04/10/03 DP
Diethylphthalate	ND	1	333	ug/Kg	04/10/03 DP
Dimethylphthalate	ND	1	333	ug/Kg	04/10/03 DP
Fluoranthene	ND	1	333	ug/Kg	04/10/03 DP
Fluorene	ND	1	333	ug/Kg	04/10/03 DP
Hexachlorobenzene	ND	1	333	ug/Kg	04/10/03 DP
Hexachlorobutadiene	ND	1	333	ug/Kg	04/10/03 DP
Hexachlorocyclopentadiene	ND	1	333	ug/Kg	04/10/03 DP

DLR = Detection limit for reporting purposes, ND = Not Detected below indicated detection limit, DF = Dilution Factor

Order #: 423346 **Client:** BHATE
Matrix: SOLID **Client Sample ID:** FT31-SP18
Date Sampled: 04/05/2003
Time Sampled: 08:10
Sampled By:

Analyte	Result	DF	DLR	Units	Date/Analyst	
8270C Acid/Base/Neutral Extractables						
Hexachloroethane	ND	1	333	ug/Kg	04/10/03	DP
Indeno(1,2,3-c,d)pyrene	ND	1	333	ug/Kg	04/10/03	DP
Isophorone	ND	1	333	ug/Kg	04/10/03	DP
N-Nitroso-di-n-propylamine	ND	1	333	ug/Kg	04/10/03	DP
N-Nitrosodiphenylamine	ND	1	333	ug/Kg	04/10/03	DP
Naphthalene	ND	1	333	ug/Kg	04/10/03	DP
Nitrobenzene	ND	1	333	ug/Kg	04/10/03	DP
Pentachlorophenol	ND	1	1665	ug/Kg	04/10/03	DP
Phenanthrene	ND	1	333	ug/Kg	04/10/03	DP
Phenol	ND	1	333	ug/Kg	04/10/03	DP
Pyrene	ND	1	333	ug/Kg	04/10/03	DP
Surrogates				**Units**	**Control Limits**	
2,4,6-Tribromophenol (sur)	57			%	17 - 122	
2-Fluorobiphenyl (sur)	45			%	30 - 115	
2-Fluorophenol (sur)	41			%	25 - 121	
Nitrobenzene-d5 (sur)	43			%	23 - 120	
Phenol-d5 (sur)	43			%	24 - 113	
Terphenyl-d14 (sur)	65			%	18 - 137	

DLR = Detection limit for reporting purposes, ND = Not Detected below indicated detection limit, DF = Dilution Factor

Order #: 423347 **Client:** BHATE
Matrix: SOLID **Client Sample ID:** FT31-SP19
Date Sampled: 04/05/2003
Time Sampled: 08:20
Sampled By:

Analyte	Result	DF	DLR	Units	Date/Analyst	
8015 Carbon Chain I						
C06 - C10	ND	1	3	mg/Kg	04/11/03	AF
C10 - C22	7.2	1	3	mg/Kg	04/11/03	AF
C22 - C32	6.5	1	5	mg/Kg	04/11/03	AF
8260B Volatile Organic Compounds						
1,1,1,2-Tetrachloroethane	ND	1	5	ug/Kg	04/09/03	DP
1,1,1-Trichloroethane	ND	1	5	ug/Kg	04/09/03	DP
1,1,2,2-Tetrachloroethane	ND	1	5	ug/Kg	04/09/03	DP
1,1,2-Trichloroethane	ND	1	5	ug/Kg	04/09/03	DP
1,1,2-Trichlorotrifluoroethane	ND	1	5	ug/Kg	04/09/03	DP
1,1-Dichloroethane	ND	1	5	ug/Kg	04/09/03	DP
1,1-Dichloroethene	ND	1	5	ug/Kg	04/09/03	DP
1,1-Dichloropropene	ND	1	5	ug/Kg	04/09/03	DP
1,2,3-Trichlorobenzene	ND	1	5	ug/Kg	04/09/03	DP
1,2,3-Trichloropropane	ND	1	5	ug/Kg	04/09/03	DP
1,2,4-Trichlorobenzene	ND	1	5	ug/Kg	04/09/03	DP
1,2,4-Trimethylbenzene	ND	1	5	ug/Kg	04/09/03	DP
1,2-Dibromo-3-chloropropane	ND	1	5	ug/Kg	04/09/03	DP
1,2-Dibromoethane	ND	1	5	ug/Kg	04/09/03	DP
1,2-Dichlorobenzene	ND	1	5	ug/Kg	04/09/03	DP
1,2-Dichloroethane	ND	1	5	ug/Kg	04/09/03	DP
1,2-Dichloropropane	ND	1	5	ug/Kg	04/09/03	DP
1,3,5-Trimethylbenzene	ND	1	5	ug/Kg	04/09/03	DP
1,3-Dichlorobenzene	ND	1	5	ug/Kg	04/09/03	DP
1,3-Dichloropropane	ND	1	5	ug/Kg	04/09/03	DP
1,4-Dichlorobenzene	ND	1	5	ug/Kg	04/09/03	DP
1,4-Dioxane	ND	1	200	ug/Kg	04/09/03	DP
1-Chlorohexane	ND	1	5	ug/Kg	04/09/03	DP
2,2-Dichloropropane	ND	1	5	ug/Kg	04/09/03	DP
2-Butanone (MEK)	ND	1	100	ug/Kg	04/09/03	DP
2-Chloroethyl vinyl ether	ND	1	5	ug/Kg	04/09/03	DP
2-Chlorotoluene	ND	1	5	ug/Kg	04/09/03	DP
2-Hexanone	ND	1	5	ug/Kg	04/09/03	DP
4-Chlorotoluene	ND	1	5	ug/Kg	04/09/03	DP
4-Methyl -2- Pentanone	ND	1	5	ug/Kg	04/09/03	DP
Acetone	ND	1	5	ug/Kg	04/09/03	DP

DLR = Detection limit for reporting purposes, ND = Not Detected below indicated detection limit, DF = Dilution Factor

Order #: 423347 **Client:** BHATE
Matrix: SOLID **Client Sample ID:** FT31-SP19
Date Sampled: 04/05/2003
Time Sampled: 08:20
Sampled By:

Analyte	Result	DF	DLR	Units	Date/Analyst	
8260B Volatile Organic Compounds						
Acetonitrile	ND	1	5	ug/Kg	04/09/03	DP
Acrolein	ND	1	200	ug/Kg	04/09/03	DP
Acrylonitrile	ND	1	5	ug/Kg	04/09/03	DP
Allyl chloride	ND	1	5	ug/Kg	04/09/03	DP
Benzene	ND	1	5	ug/Kg	04/09/03	DP
Benzyl chloride	ND	1	5	ug/Kg	04/09/03	DP
Bromobenzene	ND	1	5	ug/Kg	04/09/03	DP
Bromochloromethane	ND	1	5	ug/Kg	04/09/03	DP
Bromodichloromethane	ND	1	5	ug/Kg	04/09/03	DP
Bromoform	ND	1	5	ug/Kg	04/09/03	DP
Bromomethane	ND	1	5	ug/Kg	04/09/03	DP
Carbon Disulfide	ND	1	5	ug/Kg	04/09/03	DP
Carbon tetrachloride	ND	1	5	ug/Kg	04/09/03	DP
Chlorobenzene	ND	1	5	ug/Kg	04/09/03	DP
Chloroethane	ND	1	5	ug/Kg	04/09/03	DP
Chloroform	ND	1	5	ug/Kg	04/09/03	DP
Chloromethane	ND	1	5	ug/Kg	04/09/03	DP
cis-1,2-Dichloroethene	ND	1	5	ug/Kg	04/09/03	DP
cis-1,3-Dichloropropene	ND	1	5	ug/Kg	04/09/03	DP
cis-1,4-Dichloro-2-butene	ND	1	5	ug/Kg	04/09/03	DP
Dibromochloromethane	ND	1	5	ug/Kg	04/09/03	DP
Dibromomethane	ND	1	5	ug/Kg	04/09/03	DP
Dichlorodifluoromethane	ND	1	5	ug/Kg	04/09/03	DP
Ethyl benzene	ND	1	5	ug/Kg	04/09/03	DP
Ethyl methacrylate	ND	1	5	ug/Kg	04/09/03	DP
Hexachlorobutadiene	ND	1	5	ug/Kg	04/09/03	DP
Iodomethane	ND	1	5	ug/Kg	04/09/03	DP
Isopropylbenzene (Cumene)	ND	1	5	ug/Kg	04/09/03	DP
Methacrylonitrile	ND	1	5	ug/Kg	04/09/03	DP
Methyl methacrylate	ND	1	5	ug/Kg	04/09/03	DP
Methyl-tert-butylether (MTBE)	ND	1	5	ug/Kg	04/09/03	DP
Methylene chloride	ND	1	5	ug/Kg	04/09/03	DP
n-Butylbenzene	ND	1	5	ug/Kg	04/09/03	DP
n-Propylbenzene	ND	1	5	ug/Kg	04/09/03	DP
Naphthalene	ND	1	5	ug/Kg	04/09/03	DP
p-Isopropyltoluene	ND	1	5	ug/Kg	04/09/03	DP
Pentachloroethane	ND	1	5	ug/Kg	04/09/03	DP
Propionitrile	ND	1	5	ug/Kg	04/09/03	DP

DLR = Detection limit for reporting purposes, ND = Not Detected below indicated detection limit, DF = Dilution Factor

Order #: 423347 **Client:** BHATE

Matrix: SOLID **Client Sample ID:** FT31-SP19

Date Sampled: 04/05/2003

Time Sampled: 08:20

Sampled By:

Analyte	Result	DF	DLR	Units	Date/Analyst	
8260B Volatile Organic Compounds						
sec-Butylbenzene	ND	1	5	ug/Kg	04/09/03	DP
Styrene	ND	1	5	ug/Kg	04/09/03	DP
tert-Butylbenzene	ND	1	5	ug/Kg	04/09/03	DP
Tetrachloroethene	ND	1	5	ug/Kg	04/09/03	DP
Toluene	ND	1	5	ug/Kg	04/09/03	DP
trans-1,2-Dichloroethene	ND	1	5	ug/Kg	04/09/03	DP
trans-1,3-Dichloropropene	ND	1	5	ug/Kg	04/09/03	DP
trans-1,4-Dichloro-2-butene	ND	1	5	ug/Kg	04/09/03	DP
Trichloroethene	ND	1	5	ug/Kg	04/09/03	DP
Trichlorofluoromethane	ND	1	5	ug/Kg	04/09/03	DP
Vinyl acetate	ND	1	50	ug/Kg	04/09/03	DP
Vinyl chloride	ND	1	5	ug/Kg	04/09/03	DP
Xylenes, total	ND	1	5	ug/Kg	04/09/03	DP
Surrogates				**Units**	**Control Limits**	
Surr1 - Dibromofluoromethane	110			%	70 - 130	
Surr2 - 1,2-Dichloroethane-d4	134			%	70 - 130	
Surr3 - Toluene-d8	97			%	70 - 130	
Surr4 - p-Bromofluorobenzene	97			%	70 - 130	
8270C Acid/Base/Neutral Extractables						
1,2,4-Trichlorobenzene	ND	1	333	ug/Kg	04/10/03	DP
1,2-Dichlorobenzene	ND	1	333	ug/Kg	04/10/03	DP
1,3-Dichlorobenzene	ND	1	333	ug/Kg	04/10/03	DP
1,4-Dichlorobenzene	ND	1	333	ug/Kg	04/10/03	DP
2,4,5-Trichlorophenol	ND	1	1665	ug/Kg	04/10/03	DP
2,4,6-Trichlorophenol	ND	1	1665	ug/Kg	04/10/03	DP
2,4-Dichlorophenol	ND	1	333	ug/Kg	04/10/03	DP
2,4-Dimethylphenol	ND	1	333	ug/Kg	04/10/03	DP
2,4-Dinitrophenol	ND	1	1665	ug/Kg	04/10/03	DP
2,4-Dinitrotoluene	ND	1	333	ug/Kg	04/10/03	DP
2,6-Dinitrotoluene	ND	1	333	ug/Kg	04/10/03	DP
2-Chloronaphthalene	ND	1	333	ug/Kg	04/10/03	DP
2-Chlorophenol	ND	1	333	ug/Kg	04/10/03	DP
2-Methylnaphthalene	ND	1	333	ug/Kg	04/10/03	DP
2-Methylphenol	ND	1	333	ug/Kg	04/10/03	DP
2-Nitroaniline	ND	1	1665	ug/Kg	04/10/03	DP
2-Nitrophenol	ND	1	333	ug/Kg	04/10/03	DP

DLR = Detection limit for reporting purposes, ND = Not Detected below indicated detection limit, DF = Dilution Factor

Order #: 423347 **Client:** BHATE
Matrix: SOLID **Client Sample ID:** FT31-SP19
Date Sampled: 04/05/2003
Time Sampled: 08:20
Sampled By:

Analyte	Result	DF	DLR	Units	Date/Analyst
8270C Acid/Base/Neutral Extractables					
3,3-Dichlorobenzidine	ND	1	333	ug/Kg	04/10/03 DP
3-Nitroaniline	ND	1	1665	ug/Kg	04/10/03 DP
4,6-Dinitro-2-methylphenol	ND	1	1665	ug/Kg	04/10/03 DP
4-Bromophenyl-phenylether	ND	1	333	ug/Kg	04/10/03 DP
4-Chloro-3-methylphenol	ND	1	333	ug/Kg	04/10/03 DP
4-Chloroaniline	ND	1	333	ug/Kg	04/10/03 DP
4-Chlorophenyl-phenylether	ND	1	333	ug/Kg	04/10/03 DP
4-Methylphenol	ND	1	333	ug/Kg	04/10/03 DP
4-Nitroaniline	ND	1	1665	ug/Kg	04/10/03 DP
4-Nitrophenol	ND	1	1665	ug/Kg	04/10/03 DP
Acenaphthene	ND	1	333	ug/Kg	04/10/03 DP
Acenaphthylene	ND	1	333	ug/Kg	04/10/03 DP
Anthracene	ND	1	333	ug/Kg	04/10/03 DP
Benzidine	ND	1	333	ug/Kg	04/10/03 DP
Benzo(a)anthracene	ND	1	333	ug/Kg	04/10/03 DP
Benzo(a)pyrene	ND	1	333	ug/Kg	04/10/03 DP
Benzo(b)fluoranthene	ND	1	333	ug/Kg	04/10/03 DP
Benzo(g,h,i)perylene	ND	1	333	ug/Kg	04/10/03 DP
Benzo(k)fluoranthene	ND	1	333	ug/Kg	04/10/03 DP
Benzoic Acid	ND	1	333	ug/Kg	04/10/03 DP
Benzyl alcohol	ND	1	333	ug/Kg	04/10/03 DP
bis(2-Chloroethoxy)methane	ND	1	333	ug/Kg	04/10/03 DP
bis(2-Chloroethyl)ether	ND	1	333	ug/Kg	04/10/03 DP
bis(2-Chloroisopropyl) ether	ND	1	333	ug/Kg	04/10/03 DP
bis(2-Ethylhexyl)phthalate	ND	1	333	ug/Kg	04/10/03 DP
Butylbenzylphthalate	ND	1	333	ug/Kg	04/10/03 DP
Chrysene	ND	1	333	ug/Kg	04/10/03 DP
Di-n-butylphthalate	ND	1	333	ug/Kg	04/10/03 DP
Di-n-octylphthalate	ND	1	333	ug/Kg	04/10/03 DP
Dibenz(a,h)anthracene	ND	1	333	ug/Kg	04/10/03 DP
Dibenzofuran	ND	1	333	ug/Kg	04/10/03 DP
Diethylphthalate	ND	1	333	ug/Kg	04/10/03 DP
Dimethylphthalate	ND	1	333	ug/Kg	04/10/03 DP
Fluoranthene	ND	1	333	ug/Kg	04/10/03 DP
Fluorene	ND	1	333	ug/Kg	04/10/03 DP
Hexachlorobenzene	ND	1	333	ug/Kg	04/10/03 DP
Hexachlorobutadiene	ND	1	333	ug/Kg	04/10/03 DP
Hexachlorocyclopentadiene	ND	1	333	ug/Kg	04/10/03 DP

DLR = Detection limit for reporting purposes, ND = Not Detected below indicated detection limit, DF = Dilution Factor

Order #: 423347 **Client:** BHATE

Matrix: SOLID **Client Sample ID:** FT31-SP19

Date Sampled: 04/05/2003

Time Sampled: 08:20

Sampled By:

Analyte	Result	DF	DLR	Units	Date/Analyst
8270C Acid/Base/Neutral Extractables					
Hexachloroethane	ND	1	333	ug/Kg	04/10/03 DP
Indeno(1,2,3-c,d)pyrene	ND	1	333	ug/Kg	04/10/03 DP
Isophorone	ND	1	333	ug/Kg	04/10/03 DP
N-Nitroso-di-n-propylamine	ND	1	333	ug/Kg	04/10/03 DP
N-Nitrosodiphenylamine	ND	1	333	ug/Kg	04/10/03 DP
Naphthalene	ND	1	333	ug/Kg	04/10/03 DP
Nitrobenzene	ND	1	333	ug/Kg	04/10/03 DP
Pentachlorophenol	ND	1	1665	ug/Kg	04/10/03 DP
Phenanthrene	ND	1	333	ug/Kg	04/10/03 DP
Phenol	ND	1	333	ug/Kg	04/10/03 DP
Pyrene	ND	1	333	ug/Kg	04/10/03 DP
Surrogates				**Units**	**Control Limits**
2,4,6-Tribromophenol (sur)	71			%	17 - 122
2-Fluorobiphenyl (sur)	65			%	30 - 115
2-Fluorophenol (sur)	52			%	25 - 121
Nitrobenzene-d5 (sur)	59			%	23 - 120
Phenol-d5 (sur)	59			%	24 - 113
Terphenyl-d14 (sur)	84			%	18 - 137

DLR = Detection limit for reporting purposes, ND = Not Detected below indicated detection limit, DF = Dilution Factor

Order #: 423348 **Client:** BHATE

Matrix: SOLID **Client Sample ID:** FT31-SP17D

Date Sampled: 04/05/2003

Time Sampled: 08:00

Sampled By:

Analyte	Result	DF	DLR	Units	Date/Analyst	
8015 Carbon Chain I						
C06 - C10	ND	1	3	mg/Kg	04/11/03	AF
C10 - C22	ND	1	3	mg/Kg	04/11/03	AF
C22 - C32	ND	1	5	mg/Kg	04/11/03	AF
8260B Volatile Organic Compounds						
1,1,1,2-Tetrachloroethane	ND	1	5	ug/Kg	04/09/03	DP
1,1,1-Trichloroethane	ND	1	5	ug/Kg	04/09/03	DP
1,1,2,2-Tetrachloroethane	ND	1	5	ug/Kg	04/09/03	DP
1,1,2-Trichloroethane	ND	1	5	ug/Kg	04/09/03	DP
1,1,2-Trichlorotrifluoroethane	ND	1	5	ug/Kg	04/09/03	DP
1,1-Dichloroethane	ND	1	5	ug/Kg	04/09/03	DP
1,1-Dichloroethene	ND	1	5	ug/Kg	04/09/03	DP
1,1-Dichloropropene	ND	1	5	ug/Kg	04/09/03	DP
1,2,3-Trichlorobenzene	ND	1	5	ug/Kg	04/09/03	DP
1,2,3-Trichloropropane	ND	1	5	ug/Kg	04/09/03	DP
1,2,4-Trichlorobenzene	ND	1	5	ug/Kg	04/09/03	DP
1,2,4-Trimethylbenzene	ND	1	5	ug/Kg	04/09/03	DP
1,2-Dibromo-3-chloropropane	ND	1	5	ug/Kg	04/09/03	DP
1,2-Dibromoethane	ND	1	5	ug/Kg	04/09/03	DP
1,2-Dichlorobenzene	ND	1	5	ug/Kg	04/09/03	DP
1,2-Dichloroethane	ND	1	5	ug/Kg	04/09/03	DP
1,2-Dichloropropane	ND	1	5	ug/Kg	04/09/03	DP
1,3,5-Trimethylbenzene	ND	1	5	ug/Kg	04/09/03	DP
1,3-Dichlorobenzene	ND	1	5	ug/Kg	04/09/03	DP
1,3-Dichloropropane	ND	1	5	ug/Kg	04/09/03	DP
1,4-Dichlorobenzene	ND	1	5	ug/Kg	04/09/03	DP
1,4-Dioxane	ND	1	200	ug/Kg	04/09/03	DP
1-Chlorohexane	ND	1	5	ug/Kg	04/09/03	DP
2,2-Dichloropropane	ND	1	5	ug/Kg	04/09/03	DP
2-Butanone (MEK)	ND	1	100	ug/Kg	04/09/03	DP
2-Chloroethyl vinyl ether	ND	1	5	ug/Kg	04/09/03	DP
2-Chlorotoluene	ND	1	5	ug/Kg	04/09/03	DP
2-Hexanone	ND	1	5	ug/Kg	04/09/03	DP
4-Chlorotoluene	ND	1	5	ug/Kg	04/09/03	DP
4-Methyl -2- Pentanone	ND	1	5	ug/Kg	04/09/03	DP
Acetone	ND	1	5	ug/Kg	04/09/03	DP

DLR = Detection limit for reporting purposes, ND = Not Detected below indicated detection limit, DF = Dilution Factor

Order #: 423348 **Client:** BHATE

Matrix: SOLID **Client Sample ID:** FT31-SP17D

Date Sampled: 04/05/2003

Time Sampled: 08:00

Sampled By:

Analyte	Result	DF	DLR	Units	Date/Analyst	
8260B Volatile Organic Compounds						
Acetonitrile	ND	1	5	ug/Kg	04/09/03	DP
Acrolein	ND	1	200	ug/Kg	04/09/03	DP
Acrylonitrile	ND	1	5	ug/Kg	04/09/03	DP
Allyl chloride	ND	1	5	ug/Kg	04/09/03	DP
Benzene	ND	1	5	ug/Kg	04/09/03	DP
Benzyl chloride	ND	1	5	ug/Kg	04/09/03	DP
Bromobenzene	ND	1	5	ug/Kg	04/09/03	DP
Bromochloromethane	ND	1	5	ug/Kg	04/09/03	DP
Bromodichloromethane	ND	1	5	ug/Kg	04/09/03	DP
Bromoform	ND	1	5	ug/Kg	04/09/03	DP
Bromomethane	ND	1	5	ug/Kg	04/09/03	DP
Carbon Disulfide	ND	1	5	ug/Kg	04/09/03	DP
Carbon tetrachloride	ND	1	5	ug/Kg	04/09/03	DP
Chlorobenzene	ND	1	5	ug/Kg	04/09/03	DP
Chloroethane	ND	1	5	ug/Kg	04/09/03	DP
Chloroform	ND	1	5	ug/Kg	04/09/03	DP
Chloromethane	ND	1	5	ug/Kg	04/09/03	DP
cis-1,2-Dichloroethene	ND	1	5	ug/Kg	04/09/03	DP
cis-1,3-Dichloropropene	ND	1	5	ug/Kg	04/09/03	DP
cis-1,4-Dichloro-2-butene	ND	1	5	ug/Kg	04/09/03	DP
Dibromochloromethane	ND	1	5	ug/Kg	04/09/03	DP
Dibromomethane	ND	1	5	ug/Kg	04/09/03	DP
Dichlorodifluoromethane	ND	1	5	ug/Kg	04/09/03	DP
Ethyl benzene	ND	1	5	ug/Kg	04/09/03	DP
Ethyl methacrylate	ND	1	5	ug/Kg	04/09/03	DP
Hexachlorobutadiene	ND	1	5	ug/Kg	04/09/03	DP
Iodomethane	ND	1	5	ug/Kg	04/09/03	DP
Isopropylbenzene (Cumene)	ND	1	5	ug/Kg	04/09/03	DP
Methacrylonitrile	ND	1	5	ug/Kg	04/09/03	DP
Methyl methacrylate	ND	1	5	ug/Kg	04/09/03	DP
Methyl-tert-butylether (MTBE)	ND	1	5	ug/Kg	04/09/03	DP
Methylene chloride	ND	1	5	ug/Kg	04/09/03	DP
n-Butylbenzene	ND	1	5	ug/Kg	04/09/03	DP
n-Propylbenzene	ND	1	5	ug/Kg	04/09/03	DP
Naphthalene	ND	1	5	ug/Kg	04/09/03	DP
p-Isopropyltoluene	ND	1	5	ug/Kg	04/09/03	DP
Pentachloroethane	ND	1	5	ug/Kg	04/09/03	DP
Propionitrile	ND	1	5	ug/Kg	04/09/03	DP

DLR = Detection limit for reporting purposes, ND = Not Detected below indicated detection limit, DF = Dilution Factor

Order #: 423348 **Client:** BHATE
Matrix: SOLID **Client Sample ID:** FT31-SP17D
Date Sampled: 04/05/2003
Time Sampled: 08:00
Sampled By:

Analyte	Result	DF	DLR	Units	Date/Analyst	
8260B Volatile Organic Compounds						
sec-Butylbenzene	ND	1	5	ug/Kg	04/09/03	DP
Styrene	ND	1	5	ug/Kg	04/09/03	DP
tert-Butylbenzene	ND	1	5	ug/Kg	04/09/03	DP
Tetrachloroethene	ND	1	5	ug/Kg	04/09/03	DP
Toluene	ND	1	5	ug/Kg	04/09/03	DP
trans-1,2-Dichloroethene	ND	1	5	ug/Kg	04/09/03	DP
trans-1,3-Dichloropropene	ND	1	5	ug/Kg	04/09/03	DP
trans-1,4-Dichloro-2-butene	ND	1	5	ug/Kg	04/09/03	DP
Trichloroethene	ND	1	5	ug/Kg	04/09/03	DP
Trichlorofluoromethane	ND	1	5	ug/Kg	04/09/03	DP
Vinyl acetate	ND	1	50	ug/Kg	04/09/03	DP
Vinyl chloride	ND	1	5	ug/Kg	04/09/03	DP
Xylenes, total	ND	1	5	ug/Kg	04/09/03	DP
Surrogates				**Units**	**Control Limits**	
Surr1 - Dibromofluoromethane	108			%	70 - 130	
Surr2 - 1,2-Dichloroethane-d4	129			%	70 - 130	
Surr3 - Toluene-d8	98			%	70 - 130	
Surr4 - p-Bromofluorobenzene	97			%	70 - 130	
8270C Acid/Base/Neutral Extractables						
1,2,4-Trichlorobenzene	ND	1	333	ug/Kg	04/10/03	DP
1,2-Dichlorobenzene	ND	1	333	ug/Kg	04/10/03	DP
1,3-Dichlorobenzene	ND	1	333	ug/Kg	04/10/03	DP
1,4-Dichlorobenzene	ND	1	333	ug/Kg	04/10/03	DP
2,4,5-Trichlorophenol	ND	1	1665	ug/Kg	04/10/03	DP
2,4,6-Trichlorophenol	ND	1	1665	ug/Kg	04/10/03	DP
2,4-Dichlorophenol	ND	1	333	ug/Kg	04/10/03	DP
2,4-Dimethylphenol	ND	1	333	ug/Kg	04/10/03	DP
2,4-Dinitrophenol	ND	1	1665	ug/Kg	04/10/03	DP
2,4-Dinitrotoluene	ND	1	333	ug/Kg	04/10/03	DP
2,6-Dinitrotoluene	ND	1	333	ug/Kg	04/10/03	DP
2-Chloronaphthalene	ND	1	333	ug/Kg	04/10/03	DP
2-Chlorophenol	ND	1	333	ug/Kg	04/10/03	DP
2-Methylnaphthalene	ND	1	333	ug/Kg	04/10/03	DP
2-Methylphenol	ND	1	333	ug/Kg	04/10/03	DP
2-Nitroaniline	ND	1	1665	ug/Kg	04/10/03	DP
2-Nitrophenol	ND	1	333	ug/Kg	04/10/03	DP

DLR = Detection limit for reporting purposes, ND = Not Detected below indicated detection limit, DF = Dilution Factor

Order #: 423348 **Client:** BHATE

Matrix: SOLID **Client Sample ID:** FT31-SP17D

Date Sampled: 04/05/2003

Time Sampled: 08:00

Sampled By:

Analyte	Result	DF	DLR	Units	Date/Analyst	
8270C Acid/Base/Neutral Extractables						
3,3-Dichlorobenzidine	ND	1	333	ug/Kg	04/10/03	DP
3-Nitroaniline	ND	1	1665	ug/Kg	04/10/03	DP
4,6-Dinitro-2-methylphenol	ND	1	1665	ug/Kg	04/10/03	DP
4-Bromophenyl-phenylether	ND	1	333	ug/Kg	04/10/03	DP
4-Chloro-3-methylphenol	ND	1	333	ug/Kg	04/10/03	DP
4-Chloroaniline	ND	1	333	ug/Kg	04/10/03	DP
4-Chlorophenyl-phenylether	ND	1	333	ug/Kg	04/10/03	DP
4-Methylphenol	ND	1	333	ug/Kg	04/10/03	DP
4-Nitroaniline	ND	1	1665	ug/Kg	04/10/03	DP
4-Nitrophenol	ND	1	1665	ug/Kg	04/10/03	DP
Acenaphthene	ND	1	333	ug/Kg	04/10/03	DP
Acenaphthylene	ND	1	333	ug/Kg	04/10/03	DP
Anthracene	ND	1	333	ug/Kg	04/10/03	DP
Benzidine	ND	1	333	ug/Kg	04/10/03	DP
Benzo(a)anthracene	ND	1	333	ug/Kg	04/10/03	DP
Benzo(a)pyrene	ND	1	333	ug/Kg	04/10/03	DP
Benzo(b)fluoranthene	ND	1	333	ug/Kg	04/10/03	DP
Benzo(g,h,i)perylene	ND	1	333	ug/Kg	04/10/03	DP
Benzo(k)fluoranthene	ND	1	333	ug/Kg	04/10/03	DP
Benzoic Acid	ND	1	333	ug/Kg	04/10/03	DP
Benzyl alcohol	ND	1	333	ug/Kg	04/10/03	DP
bis(2-Chloroethoxy)methane	ND	1	333	ug/Kg	04/10/03	DP
bis(2-Chloroethyl)ether	ND	1	333	ug/Kg	04/10/03	DP
bis(2-Chloroisopropyl) ether	ND	1	333	ug/Kg	04/10/03	DP
bis(2-Ethylhexyl)phthalate	ND	1	333	ug/Kg	04/10/03	DP
Butylbenzylphthalate	ND	1	333	ug/Kg	04/10/03	DP
Chrysene	ND	1	333	ug/Kg	04/10/03	DP
Di-n-butylphthalate	ND	1	333	ug/Kg	04/10/03	DP
Di-n-octylphthalate	ND	1	333	ug/Kg	04/10/03	DP
Dibenz(a,h)anthracene	ND	1	333	ug/Kg	04/10/03	DP
Dibenzofuran	ND	1	333	ug/Kg	04/10/03	DP
Diethylphthalate	ND	1	333	ug/Kg	04/10/03	DP
Dimethylphthalate	ND	1	333	ug/Kg	04/10/03	DP
Fluoranthene	ND	1	333	ug/Kg	04/10/03	DP
Fluorene	ND	1	333	ug/Kg	04/10/03	DP
Hexachlorobenzene	ND	1	333	ug/Kg	04/10/03	DP
Hexachlorobutadiene	ND	1	333	ug/Kg	04/10/03	DP
Hexachlorocyclopentadiene	ND	1	333	ug/Kg	04/10/03	DP

DLR = Detection limit for reporting purposes, ND = Not Detected below indicated detection limit, DF = Dilution Factor

Order #: 423348 **Client:** BHATE
Matrix: SOLID **Client Sample ID:** FT31-SP17D
Date Sampled: 04/05/2003
Time Sampled: 08:00
Sampled By:

Analyte	Result	DF	DLR	Units	Date/Analyst	
8270C Acid/Base/Neutral Extractables						
Hexachloroethane	ND	1	333	ug/Kg	04/10/03	DP
Indeno(1,2,3-c,d)pyrene	ND	1	333	ug/Kg	04/10/03	DP
Isophorone	ND	1	333	ug/Kg	04/10/03	DP
N-Nitroso-di-n-propylamine	ND	1	333	ug/Kg	04/10/03	DP
N-Nitrosodiphenylamine	ND	1	333	ug/Kg	04/10/03	DP
Naphthalene	ND	1	333	ug/Kg	04/10/03	DP
Nitrobenzene	ND	1	333	ug/Kg	04/10/03	DP
Pentachlorophenol	ND	1	1665	ug/Kg	04/10/03	DP
Phenanthrene	ND	1	333	ug/Kg	04/10/03	DP
Phenol	ND	1	333	ug/Kg	04/10/03	DP
Pyrene	ND	1	333	ug/Kg	04/10/03	DP
Surrogates				**Units**	**Control Limits**	
2,4,6-Tribromophenol (sur)	77			%	17 - 122	
2-Fluorobiphenyl (sur)	65			%	30 - 115	
2-Fluorophenol (sur)	59			%	25 - 121	
Nitrobenzene-d5 (sur)	60			%	23 - 120	
Phenol-d5 (sur)	65			%	24 - 113	
Terphenyl-d14 (sur)	84			%	18 - 137	

DLR = Detection limit for reporting purposes, ND = Not Detected below indicated detection limit, DF = Dilution Factor

Order #: 423349 **Client:** BHATE
Matrix: SOLID **Client Sample ID:** Laboratory Method Blank
Date Sampled:
Time Sampled:
Sampled By:

Analyte	Result	DF	DLR	Units	Date/Analyst	
8015 Carbon Chain I						
C06 - C10	ND	1	3	mg/Kg	04/10/03	AF
C10 - C22	ND	1	3	mg/Kg	04/10/03	AF
C22 - C32	ND	1	5	mg/Kg	04/10/03	AF
8260B Volatile Organic Compounds						
1,1,1,2-Tetrachloroethane	ND	1	5	ug/Kg	04/09/03	DP
1,1,1-Trichloroethane	ND	1	5	ug/Kg	04/09/03	DP
1,1,2,2-Tetrachloroethane	ND	1	5	ug/Kg	04/09/03	DP
1,1,2-Trichloroethane	ND	1	5	ug/Kg	04/09/03	DP
1,1,2-Trichlorotrifluoroethane	ND	1	5	ug/Kg	04/09/03	DP
1,1-Dichloroethane	ND	1	5	ug/Kg	04/09/03	DP
1,1-Dichloroethene	ND	1	5	ug/Kg	04/09/03	DP
1,1-Dichloropropene	ND	1	5	ug/Kg	04/09/03	DP
1,2,3-Trichlorobenzene	ND	1	5	ug/Kg	04/09/03	DP
1,2,3-Trichloropropane	ND	1	5	ug/Kg	04/09/03	DP
1,2,4-Trichlorobenzene	ND	1	5	ug/Kg	04/09/03	DP
1,2,4-Trimethylbenzene	ND	1	5	ug/Kg	04/09/03	DP
1,2-Dibromo-3-chloropropane	ND	1	5	ug/Kg	04/09/03	DP
1,2-Dibromoethane	ND	1	5	ug/Kg	04/09/03	DP
1,2-Dichlorobenzene	ND	1	5	ug/Kg	04/09/03	DP
1,2-Dichloroethane	ND	1	5	ug/Kg	04/09/03	DP
1,2-Dichloropropane	ND	1	5	ug/Kg	04/09/03	DP
1,3,5-Trimethylbenzene	ND	1	5	ug/Kg	04/09/03	DP
1,3-Dichlorobenzene	ND	1	5	ug/Kg	04/09/03	DP
1,3-Dichloropropane	ND	1	5	ug/Kg	04/09/03	DP
1,4-Dichlorobenzene	ND	1	5	ug/Kg	04/09/03	DP
1,4-Dioxane	ND	1	200	ug/Kg	04/09/03	DP
1-Chlorohexane	ND	1	5	ug/Kg	04/09/03	DP
2,2-Dichloropropane	ND	1	5	ug/Kg	04/09/03	DP
2-Butanone (MEK)	ND	1	100	ug/Kg	04/09/03	DP
2-Chloroethyl vinyl ether	ND	1	5	ug/Kg	04/09/03	DP
2-Chlorotoluene	ND	1	5	ug/Kg	04/09/03	DP
2-Hexanone	ND	1	5	ug/Kg	04/09/03	DP
4-Chlorotoluene	ND	1	5	ug/Kg	04/09/03	DP
4-Methyl -2- Pentanone	ND	1	5	ug/Kg	04/09/03	DP
Acetone	ND	1	5	ug/Kg	04/09/03	DP

DLR = Detection limit for reporting purposes, ND = Not Detected below indicated detection limit, DF = Dilution Factor

Order #: 423349 **Client:** BHATE

Matrix: SOLID **Client Sample ID:** Laboratory Method Blank

Date Sampled:

Time Sampled:

Sampled By:

Analyte	Result	DF	DLR	Units	Date/Analyst	
8260B Volatile Organic Compounds						
Acetonitrile	ND	1	5	ug/Kg	04/09/03	DP
Acrolein	ND	1	200	ug/Kg	04/09/03	DP
Acrylonitrile	ND	1	5	ug/Kg	04/09/03	DP
Allyl chloride	ND	1	5	ug/Kg	04/09/03	DP
Benzene	ND	1	5	ug/Kg	04/09/03	DP
Benzyl chloride	ND	1	5	ug/Kg	04/09/03	DP
Bromobenzene	ND	1	5	ug/Kg	04/09/03	DP
Bromochloromethane	ND	1	5	ug/Kg	04/09/03	DP
Bromodichloromethane	ND	1	5	ug/Kg	04/09/03	DP
Bromoform	ND	1	5	ug/Kg	04/09/03	DP
Bromomethane	ND	1	5	ug/Kg	04/09/03	DP
Carbon Disulfide	ND	1	5	ug/Kg	04/09/03	DP
Carbon tetrachloride	ND	1	5	ug/Kg	04/09/03	DP
Chlorobenzene	ND	1	5	ug/Kg	04/09/03	DP
Chloroethane	ND	1	5	ug/Kg	04/09/03	DP
Chloroform	ND	1	5	ug/Kg	04/09/03	DP
Chloromethane	ND	1	5	ug/Kg	04/09/03	DP
cis-1,2-Dichloroethene	ND	1	5	ug/Kg	04/09/03	DP
cis-1,3-Dichloropropene	ND	1	5	ug/Kg	04/09/03	DP
cis-1,4-Dichloro-2-butene	ND	1	5	ug/Kg	04/09/03	DP
Dibromochloromethane	ND	1	5	ug/Kg	04/09/03	DP
Dibromomethane	ND	1	5	ug/Kg	04/09/03	DP
Dichlorodifluoromethane	ND	1	5	ug/Kg	04/09/03	DP
Ethyl benzene	ND	1	5	ug/Kg	04/09/03	DP
Ethyl methacrylate	ND	1	5	ug/Kg	04/09/03	DP
Hexachlorobutadiene	ND	1	5	ug/Kg	04/09/03	DP
Iodomethane	ND	1	5	ug/Kg	04/09/03	DP
Isopropylbenzene (Cumene)	ND	1	5	ug/Kg	04/09/03	DP
Methacrylonitrile	ND	1	5	ug/Kg	04/09/03	DP
Methyl methacrylate	ND	1	5	ug/Kg	04/09/03	DP
Methyl-tert-butylether (MTBE)	ND	1	5	ug/Kg	04/09/03	DP
Methylene chloride	ND	1	5	ug/Kg	04/09/03	DP
n-Butylbenzene	ND	1	5	ug/Kg	04/09/03	DP
n-Propylbenzene	ND	1	5	ug/Kg	04/09/03	DP
Naphthalene	ND	1	5	ug/Kg	04/09/03	DP
p-Isopropyltoluene	ND	1	5	ug/Kg	04/09/03	DP
Pentachloroethane	ND	1	5	ug/Kg	04/09/03	DP
Propionitrile	ND	1	5	ug/Kg	04/09/03	DP

DLR = Detection limit for reporting purposes, ND = Not Detected below indicated detection limit, DF = Dilution Factor

Order #: 423349 **Client:** BHATE

Matrix: SOLID **Client Sample ID:** Laboratory Method Blank

Date Sampled:

Time Sampled:

Sampled By:

Analyte	Result	DF	DLR	Units	Date/Analyst
8260B Volatile Organic Compounds					
sec-Butylbenzene	ND	1	5	ug/Kg	04/09/03 DP
Styrene	ND	1	5	ug/Kg	04/09/03 DP
tert-Butylbenzene	ND	1	5	ug/Kg	04/09/03 DP
Tetrachloroethene	ND	1	5	ug/Kg	04/09/03 DP
Toluene	ND	1	5	ug/Kg	04/09/03 DP
trans-1,2-Dichloroethene	ND	1	5	ug/Kg	04/09/03 DP
trans-1,3-Dichloropropene	ND	1	5	ug/Kg	04/09/03 DP
trans-1,4-Dichloro-2-butene	ND	1	5	ug/Kg	04/09/03 DP
Trichloroethene	ND	1	5	ug/Kg	04/09/03 DP
Trichlorofluoromethane	ND	1	5	ug/Kg	04/09/03 DP
Vinyl acetate	ND	1	50	ug/Kg	04/09/03 DP
Vinyl chloride	ND	1	5	ug/Kg	04/09/03 DP
Xylenes, total	ND	1	5	ug/Kg	04/09/03 DP
Surrogates				**Units**	**Control Limits**
Surr1 - Dibromofluoromethane	105			%	70 - 130
Surr2 - 1,2-Dichloroethane-d4	116			%	70 - 130
Surr3 - Toluene-d8	99			%	70 - 130
Surr4 - p-Bromofluorobenzene	101			%	70 - 130
8270C Acid/Base/Neutral Extractables					
1,2,4-Trichlorobenzene	ND	1	333	ug/Kg	04/10/03 DP
1,2-Dichlorobenzene	ND	1	333	ug/Kg	04/10/03 DP
1,3-Dichlorobenzene	ND	1	333	ug/Kg	04/10/03 DP
1,4-Dichlorobenzene	ND	1	333	ug/Kg	04/10/03 DP
2,4,5-Trichlorophenol	ND	1	1665	ug/Kg	04/10/03 DP
2,4,6-Trichlorophenol	ND	1	1665	ug/Kg	04/10/03 DP
2,4-Dichlorophenol	ND	1	333	ug/Kg	04/10/03 DP
2,4-Dimethylphenol	ND	1	333	ug/Kg	04/10/03 DP
2,4-Dinitrophenol	ND	1	1665	ug/Kg	04/10/03 DP
2,4-Dinitrotoluene	ND	1	333	ug/Kg	04/10/03 DP
2,6-Dinitrotoluene	ND	1	333	ug/Kg	04/10/03 DP
2-Chloronaphthalene	ND	1	333	ug/Kg	04/10/03 DP
2-Chlorophenol	ND	1	333	ug/Kg	04/10/03 DP
2-Methylnaphthalene	ND	1	333	ug/Kg	04/10/03 DP
2-Methylphenol	ND	1	333	ug/Kg	04/10/03 DP
2-Nitroaniline	ND	1	1665	ug/Kg	04/10/03 DP
2-Nitrophenol	ND	1	333	ug/Kg	04/10/03 DP

DLR = Detection limit for reporting purposes, ND = Not Detected below indicated detection limit, DF = Dilution Factor

Order #: 423349 **Client:** BHATE

Matrix: SOLID **Client Sample ID:** Laboratory Method Blank

Date Sampled:

Time Sampled:

Sampled By:

Analyte	Result	DF	DLR	Units	Date/Analyst	
8270C Acid/Base/Neutral Extractables						
3,3-Dichlorobenzidine	ND	1	333	ug/Kg	04/10/03	DP
3-Nitroaniline	ND	1	1665	ug/Kg	04/10/03	DP
4,6-Dinitro-2-methylphenol	ND	1	1665	ug/Kg	04/10/03	DP
4-Bromophenyl-phenylether	ND	1	333	ug/Kg	04/10/03	DP
4-Chloro-3-methylphenol	ND	1	333	ug/Kg	04/10/03	DP
4-Chloroaniline	ND	1	333	ug/Kg	04/10/03	DP
4-Chlorophenyl-phenylether	ND	1	333	ug/Kg	04/10/03	DP
4-Methylphenol	ND	1	333	ug/Kg	04/10/03	DP
4-Nitroaniline	ND	1	1665	ug/Kg	04/10/03	DP
4-Nitrophenol	ND	1	1665	ug/Kg	04/10/03	DP
Acenaphthene	ND	1	333	ug/Kg	04/10/03	DP
Acenaphthylene	ND	1	333	ug/Kg	04/10/03	DP
Anthracene	ND	1	333	ug/Kg	04/10/03	DP
Benzidine	ND	1	333	ug/Kg	04/10/03	DP
Benzo(a)anthracene	ND	1	333	ug/Kg	04/10/03	DP
Benzo(a)pyrene	ND	1	333	ug/Kg	04/10/03	DP
Benzo(b)fluoranthene	ND	1	333	ug/Kg	04/10/03	DP
Benzo(g,h,i)perylene	ND	1	333	ug/Kg	04/10/03	DP
Benzo(k)fluoranthene	ND	1	333	ug/Kg	04/10/03	DP
Benzoic Acid	ND	1	333	ug/Kg	04/10/03	DP
Benzyl alcohol	ND	1	333	ug/Kg	04/10/03	DP
bis(2-Chloroethoxy)methane	ND	1	333	ug/Kg	04/10/03	DP
bis(2-Chloroethyl)ether	ND	1	333	ug/Kg	04/10/03	DP
bis(2-Chloroisopropyl) ether	ND	1	333	ug/Kg	04/10/03	DP
bis(2-Ethylhexyl)phthalate	ND	1	333	ug/Kg	04/10/03	DP
Butylbenzylphthalate	ND	1	333	ug/Kg	04/10/03	DP
Chrysene	ND	1	333	ug/Kg	04/10/03	DP
Di-n-butylphthalate	ND	1	333	ug/Kg	04/10/03	DP
Di-n-octylphthalate	ND	1	333	ug/Kg	04/10/03	DP
Dibenz(a,h)anthracene	ND	1	333	ug/Kg	04/10/03	DP
Dibenzofuran	ND	1	333	ug/Kg	04/10/03	DP
Diethylphthalate	ND	1	333	ug/Kg	04/10/03	DP
Dimethylphthalate	ND	1	333	ug/Kg	04/10/03	DP
Fluoranthene	ND	1	333	ug/Kg	04/10/03	DP
Fluorene	ND	1	333	ug/Kg	04/10/03	DP
Hexachlorobenzene	ND	1	333	ug/Kg	04/10/03	DP
Hexachlorobutadiene	ND	1	333	ug/Kg	04/10/03	DP
Hexachlorocyclopentadiene	ND	1	333	ug/Kg	04/10/03	DP

DLR = Detection limit for reporting purposes, ND = Not Detected below indicated detection limit, DF = Dilution Factor

Order #: 423349 **Client:** BHATE

Matrix: SOLID **Client Sample ID:** Laboratory Method Blank

Date Sampled:

Time Sampled:

Sampled By:

Analyte	Result	DF	DLR	Units	Date/Analyst
8270C Acid/Base/Neutral Extractables					
Hexachloroethane	ND	1	333	ug/Kg	04/10/03 DP
Indeno(1,2,3-c,d)pyrene	ND	1	333	ug/Kg	04/10/03 DP
Isophorone	ND	1	333	ug/Kg	04/10/03 DP
N-Nitroso-di-n-propylamine	ND	1	333	ug/Kg	04/10/03 DP
N-Nitrosodiphenylamine	ND	1	333	ug/Kg	04/10/03 DP
Naphthalene	ND	1	333	ug/Kg	04/10/03 DP
Nitrobenzene	ND	1	333	ug/Kg	04/10/03 DP
Pentachlorophenol	ND	1	1665	ug/Kg	04/10/03 DP
Phenanthrene	ND	1	333	ug/Kg	04/10/03 DP
Phenol	ND	1	333	ug/Kg	04/10/03 DP
Pyrene	ND	1	333	ug/Kg	04/10/03 DP
Surrogates				**Units**	**Control Limits**
2,4,6-Tribromophenol (sur)	56			%	17 - 122
2-Fluorobiphenyl (sur)	69			%	30 - 115
2-Fluorophenol (sur)	60			%	25 - 121
Nitrobenzene-d5 (sur)	64			%	23 - 120
Phenol-d5 (sur)	66			%	24 - 113
Terphenyl-d14 (sur)	87			%	18 - 137

DLR = Detection limit for reporting purposes, ND = Not Detected below indicated detection limit, DF = Dilution Factor

ASSOCIATED LABORATORIES

QA REPORT FORM

Method : EPA 8270

QC Sample: 108994-344

Matrix: SOLID

Date Analyzed : 04/10/03

Date Extracted : 04/09/03

Applies to: LR 108994

REPORTING UNITS = ug/Kg

MATRIX SPIKE / MATRIX SPIKE DUPLICATE RESULT

Test	Sample Result	Spike Added	Matrix Spike	Matrix Spike Dup.	%Rec MS	%Rec MSD	RPD	QC Limits RPD	QC Limits %REC
Phenol	0.1	50	21	21	42	42	0	35	5-120
2-Chorophenol	ND	50	22	21	44	42	5	50	20-140
1,4-Dichlorobenzene	ND	50	22	21	44	42	5	27	10-130
n-Nitroso-di-propylamine	0.2	50	23	22	46	44	4	38	1-230
1,2,4-Trichlorobenzene	0.1	50	22	23	44	46	4	23	40-150
4-Chloro-3-methylphenol	0.1	50	24	26	48	52	8	33	20-150
Acenaphthene	ND	50	25	27	50	54	8	19	40-150
4-Nitrophenol	0.1	50	35	37	70	74	6	50	1-140
2,4-Dinitrotoluene	0.3	50	33	35	65	69	6	47	35-145
Pentachlorophenol	ND	50	32	34	64	68	6	47	5-120
Pyrene	ND	50	33	34	66	68	3	36	45-125

LCS RECOVERY / METHOD BLANK

Test	Spike Added	LCS Result	LCS % Rec	QC Limits %REC
Phenol	50	32	64	5-120
2-Chlorophenol	50	33	66	20-140
1,4-Dichlorobenzene	50	34	68	10-130
n-Nitroso-di-n-propylamine	50	37	74	1-230
1,2,4-Trichlorobenzene	50	36	72	40-150
4-Chloro-3-methylphenol	50	39	78	20-150
Acenaphthene	50	41	82	40-150
4-Nitophenol	50	32	64	1-140
2,4-Dinitrotoluene	50	44	88	35-145
Pentachlorophenol	50	13	26	5-120
Pyrene	50	45	90	45-125

Method Blank = All ND

ASSOCIATED LABORATORIES

LCS REPORT FORM - METHOD 8260 / 624 / 524.2

'ample: LCS/LCSD - Soil Samples

Analysis Date: 04/10/03 1:00 AM

Applies to: LR 108994

Reporting Units = ug/Kg

Lab Controlled Spike / Lab Controlled Spike Duplicate

Test	Sample Result	Spike Added	LCS Spike	LCS Spk. Dup	%Rec LCS	%Rec LCS D	RPD	QC Limits RPD	QC Limits %REC
1,1-Dichloroethene	ND	50	42.34	43.56	85	87	3	22	59-172
MTBE	ND	50	51.34	54.65	103	109	6	24	62-137
Benzene	ND	50	48.39	48.20	97	96	0	24	62-137
Trichloroethene	ND	50	47.69	46.11	95	92	3	21	66-142
Toluene	ND	50	48.45	47.36	97	95	2	21	59-139
Chlorobenzene	ND	50	48.34	47.28	97	95	2	21	60-133

QC Sample: LCS # 1 3:35 PM
Analysis Date: 04/09/03

LCS RECOVERY / METHOD BLANK

Test	Sample Result	Spike Added	LCS Spike	%Rec LCS	QC Limits %REC
1,1-Dichloroethene	ND	50	45.06	90	59-172
MTBE	ND	50	52.83	106	62-137
Benzene	ND	50	49.27	99	62-137
Trichloroethene	ND	50	47.77	96	66-142
Toluene	ND	50	45.50	91	59-139
Chlorobenzene	ND	50	48.64	97	60-133

Method Blank = All ND

ASSOCIATED LABORATORIES
QA REPORT FORM

QC Sample: LCS/LCSD

Matrix: SOLID

Extraction Method : 3545

Prep. Date: 04/09/03

Analysis Date: 04/10/03

ID#'s in Batch: LR 109005, 109048, 108689, 108994

Reporting Units = ug/Kg

PREPARATION BLANK / LAB CONTROL SAMPLE RESULTS

			PREP BLK					
			Value	Result	True	%Rec	L.Limit	H.Limit
Test	Method	LCS	ND	22	25	88	80%	120%
DIESEL	8015D	LCSD	ND	24	25	96	80%	120%

LCS Result = Lab Control Sample Result
True = True Value of LCS
L.Limit / H.Limit = LCS Control Limits

SURROGATE RECOVERY

Sample No.	O-Terphenyl
QC Limit	55-156
Method Blank	109
LCS	117
LCSD	131

COC Attachment B

Parameter	Method	Container
TPH	8015 (GRO, DRO & ORO)	(1) 8oz.
VOCs	8260	(2) En-core
SVOCs	8270	(1) 8oz.

ASSOCIATED LABORATORIES

806 N. Batavia • Orange, CA 92868
(714) 771-6900 • Fax: (714) 538-1209

108994

CHAIN OF CUSTODY RECORD

Date 4-5-03 Page 1 of 1

CLIENT BHATE

ADDRESS 1641 Vandenberg Ft Rd 1261
HAFB, NM. 87230

PROJECT NAME FT-31

PROJECT MANAGER G Peltier

PHONE NUMBER (505) 679-2100

SAMPLERS: (Signature)

Samples Intact Yes ____ No ____
County Seals Intact Yes ____ No ____
Sample Ambient ___ Cooled ___ Frozen ___
Same Day ____ 24 Hr. ____
Regular X 48 Hr. ____

SAMPLE NUMBER	LOCATION DESCRIPTION	DATE	TIME	SAMPLE TYPE: WATER	AIR	SOLID	NO OF CNTNRS	SUSP. CONTAM.	TESTS REQUIRED
FT31-SP16	FT-31	4-5-03	0750			X	2		See Attached
FT31-SP17	FT-31	4-5-03	0800			X	2		
FT31-SP18	FT-31	4-5-03	0810			X	2		
FT31-SP19	FT-31	4-5-03	0820			X	2		
FT31-SP17b	FT-31	4-5-03	0800			X	2		

Relinquished by: (Signature) 4-5-03 1600

Received by: (Signature)

Date/Time 4/8/03 1000

Relinquished by: (Signature)

Received by Laboratory for analysis: (Signature)

Date/Time

Special Instructions: Fax results (505) 679-2148
Shipper #838549321531

I hereby authorize the performance of the above indicated work.

DISTRIBUTION: White with report. Yellow to AL, Pink to Courier

Cooler Receipt Form

Client: B Hall Project:
Date Cooler Received: 4/8/03 Date Cooler Opened: 4/8/03

Was cooler scanned for presence of radioactivity? Yes / No
a: Was radioactivity results above 25cpm? Yes / No

If cooler had custody seal(s), were they signed and intact? NA / Yes / No

Was a shipper's packing slip attached to the cooler? Yes / No

Cooler was packed with: Ice X Ice Packs___ Bubble Wrap___ Styrofoam___
Paper___ None___ Other___

Temperature of cooler: 0.2 °
*Cooler needs to be received @ 4°C with an acceptable range of 2°-6°C

Were all samples sealed in plastic bags? Yes / No

Did all samples arrive intact? If no, see below Yes / No

Were all samples labeled correctly? (ID, Dates, Times) If no, see below Yes / No

Can the tests required be run with provided containers? If no, see below Yes / No

Was sufficient volume of sample sent in all containers? Yes / No

Were any VOA vials received with headspace? NA / Yes / No

Were correct preservatives used? NA / Yes / No
*If no, see pH Log for a list of samples and container pH.

Any other important information: ___

Signed: [signature] Date: 4/8/03

ASSOCIATED LABORATORIES

NARRATIVE

Date: April 25, 2003

Narrative for Lab Request LR: 108994

Client Project Identification:
Project: FT-31
This narrative includes all samples as shown on the attached Lab Request final report.

Analyses Requested:

- EPA 8015 – Carbon Chain I.
- EPA 8260B – Volatile Organic Compounds.
- EPA 8270C – Acid & Base/Neutral Extractables.

Data Validation:

Holding Times
All EPA designated holding times were met.

Calibration
Initial calibration criteria were met for all analytes. Initial and Continuing Calibration Check samples were run at the required frequency. All results were within required limits.

Quality Control Samples
Following is a summary of the QC data, along with an explanation of any samples that were outside QC limits and corrective actions that were taken:

- **EPA 8260:** 1,2-Dichloroethane-d4 surrogate recovery was outside limits in Samples #345 - 347, due to matrix interference. Corrective action: The LCS/LCSD and Method Blank were within control limits, and the bulk of surrogate recoveries conformed, including surrogate recoveries of the Blank and LCS. Therefore, the data was acceptable and no corrective action was necessary.

- **EPA 8015 & 8270:** All QC data was within control limits.

Other Anomalies or Comments
The reporting limit (DLR) is adjusted if dilution of the sample is necessary.

SDG 109262

ASSOCIATED LABORATORIES
806 North Batavia - Orange, California 92868 - 714/771-6900 *FAX 714/538-1209*

CLIENT BHATE (10177)
ATTN: Jerry Pelfrey
1641 Vandergrift Rd.
1266
HAFB, NM 88330

LAB REQUEST 109262
REPORTED 04/21/2003
RECEIVED 04/12/2003

PROJECT FT-31

SUBMITTER Client

COMMENTS "J" denotes value between MDL and DLR.

This laboratory request covers the following listed samples which were analyzed for the parameters indicated on the attached Analytical Result Report. All analyses were conducted using the appropriate methods as indicated on the report. This cover letter is an integral part of the final report.

Order No.	Client Sample Identification
424491	FT31SP20
424492	FT31SP21
424493	FT31SP22
424494	FT31SP23
424495	FT31SP24
424496	FT31SP25
424497	FT31SP26
424498	Laboratory Method Blank

Thank you for the opportunity to be of service to your company. Please feel free to call if there are any questions regarding this report or if we can be of further service.

ASSOCIATED LABORATORIES by,

Edward S. Behare, Ph.D.
Vice President

NOTE: Unless notified in writing, all samples will be discarded by appropriate disposal protocol 30 days from date reported.

The reports of the Associated Laboratories are confidential property of our clients and may not be reproduced or used for publication in part or in full without our written permission. This is for the mutual protection of the public, our clients, and ourselves.

TESTING & CONSULTING
Chemical
Microbiological
Environmental

Order #: 424491 **Client:** BHATE

Matrix: SOLID **Client Sample ID:** FT31SP20

Date Sampled: 04/11/2003

Time Sampled: 08:40

Sampled By:

Analyte	Result	DF	DLR	Units	Date/Analyst	
8015 Carbon Chain I						
C06 - C10	21	1	3	mg/Kg	04/16/03	AF
C10 - C22	60	1	3	mg/Kg	04/16/03	AF
C22 - C32	ND	1	5	mg/Kg	04/16/03	AF
8260B Volatile Organic Compounds						
1,1,1,2-Tetrachloroethane	ND	1	5	ug/Kg	04/15/03	DP
1,1,1-Trichloroethane	ND	1	5	ug/Kg	04/15/03	DP
1,1,2,2-Tetrachloroethane	ND	1	5	ug/Kg	04/15/03	DP
1,1,2-Trichloroethane	ND	1	5	ug/Kg	04/15/03	DP
1,1,2-Trichlorotrifluoroethane	ND	1	5	ug/Kg	04/15/03	DP
1,1-Dichloroethane	ND	1	5	ug/Kg	04/15/03	DP
1,1-Dichloroethene	ND	1	5	ug/Kg	04/15/03	DP
1,1-Dichloropropene	ND	1	5	ug/Kg	04/15/03	DP
1,2,3-Trichlorobenzene	ND	1	5	ug/Kg	04/15/03	DP
1,2,3-Trichloropropane	ND	1	5	ug/Kg	04/15/03	DP
1,2,4-Trichlorobenzene	ND	1	5	ug/Kg	04/15/03	DP
1,2,4-Trimethylbenzene	9.5	1	5	ug/Kg	04/15/03	DP
1,2-Dibromo-3-chloropropane	ND	1	5	ug/Kg	04/15/03	DP
1,2-Dibromoethane	ND	1	5	ug/Kg	04/15/03	DP
1,2-Dichlorobenzene	ND	1	5	ug/Kg	04/15/03	DP
1,2-Dichloroethane	ND	1	5	ug/Kg	04/15/03	DP
1,2-Dichloropropane	ND	1	5	ug/Kg	04/15/03	DP
1,3,5-Trimethylbenzene	23	1	5	ug/Kg	04/15/03	DP
1,3-Dichlorobenzene	ND	1	5	ug/Kg	04/15/03	DP
1,3-Dichloropropane	ND	1	5	ug/Kg	04/15/03	DP
1,4-Dichlorobenzene	ND	1	5	ug/Kg	04/15/03	DP
1,4-Dioxane	ND	1	200	ug/Kg	04/15/03	DP
1-Chlorohexane	ND	1	5	ug/Kg	04/15/03	DP
2,2-Dichloropropane	ND	1	5	ug/Kg	04/15/03	DP
2-Butanone (MEK)	ND	1	100	ug/Kg	04/15/03	DP
2-Chloroethyl vinyl ether	ND	1	5	ug/Kg	04/15/03	DP
2-Chlorotoluene	ND	1	5	ug/Kg	04/15/03	DP
2-Hexanone	ND	1	5	ug/Kg	04/15/03	DP
4-Chlorotoluene	ND	1	5	ug/Kg	04/15/03	DP
4-Methyl -2- Pentanone	ND	1	5	ug/Kg	04/15/03	DP
Acetone	ND	1	5	ug/Kg	04/15/03	DP

DLR = Detection limit for reporting purposes, ND = Not Detected below indicated detection limit, DF = Dilution Factor

Order #: 424491 **Client:** BHATE
Matrix: SOLID **Client Sample ID:** FT31SP20
Date Sampled: 04/11/2003
Time Sampled: 08:40
Sampled By:

Analyte	Result	DF	DLR	Units	Date/Analyst	
8260B Volatile Organic Compounds						
Acetonitrile	ND	1	5	ug/Kg	04/15/03	DP
Acrolein	ND	1	200	ug/Kg	04/15/03	DP
Acrylonitrile	ND	1	5	ug/Kg	04/15/03	DP
Allyl chloride	ND	1	5	ug/Kg	04/15/03	DP
Benzene	ND	1	5	ug/Kg	04/15/03	DP
Benzyl chloride	ND	1	5	ug/Kg	04/15/03	DP
Bromobenzene	ND	1	5	ug/Kg	04/15/03	DP
Bromochloromethane	ND	1	5	ug/Kg	04/15/03	DP
Bromodichloromethane	ND	1	5	ug/Kg	04/15/03	DP
Bromoform	ND	1	5	ug/Kg	04/15/03	DP
Bromomethane	ND	1	5	ug/Kg	04/15/03	DP
Carbon Disulfide	ND	1	5	ug/Kg	04/15/03	DP
Carbon tetrachloride	ND	1	5	ug/Kg	04/15/03	DP
Chlorobenzene	ND	1	5	ug/Kg	04/15/03	DP
Chloroethane	ND	1	5	ug/Kg	04/15/03	DP
Chloroform	ND	1	5	ug/Kg	04/15/03	DP
Chloromethane	ND	1	5	ug/Kg	04/15/03	DP
cis-1,2-Dichloroethene	ND	1	5	ug/Kg	04/15/03	DP
cis-1,3-Dichloropropene	ND	1	5	ug/Kg	04/15/03	DP
cis-1,4-Dichloro-2-butene	ND	1	5	ug/Kg	04/15/03	DP
Dibromochloromethane	ND	1	5	ug/Kg	04/15/03	DP
Dibromomethane	ND	1	5	ug/Kg	04/15/03	DP
Dichlorodifluoromethane	ND	1	5	ug/Kg	04/15/03	DP
Ethyl benzene	ND	1	5	ug/Kg	04/15/03	DP
Ethyl methacrylate	ND	1	5	ug/Kg	04/15/03	DP
Hexachlorobutadiene	ND	1	5	ug/Kg	04/15/03	DP
Iodomethane	ND	1	5	ug/Kg	04/15/03	DP
Isopropylbenzene (Cumene)	ND	1	5	ug/Kg	04/15/03	DP
Methacrylonitrile	ND	1	5	ug/Kg	04/15/03	DP
Methyl methacrylate	ND	1	5	ug/Kg	04/15/03	DP
Methyl-tert-butylether (MTBE)	ND	1	5	ug/Kg	04/15/03	DP
Methylene chloride	ND	1	5	ug/Kg	04/15/03	DP
n-Butylbenzene	26	1	5	ug/Kg	04/15/03	DP
n-Propylbenzene	ND	1	5	ug/Kg	04/15/03	DP
Naphthalene	21	1	5	ug/Kg	04/15/03	DP
p-Isopropyltoluene	25	1	5	ug/Kg	04/15/03	DP
Pentachloroethane	ND	1	5	ug/Kg	04/15/03	DP
Propionitrile	ND	1	5	ug/Kg	04/15/03	DP

DLR = Detection limit for reporting purposes, ND = Not Detected below indicated detection limit, DF = Dilution Factor

Order #: 424491 **Client:** BHATE
Matrix: SOLID **Client Sample ID:** FT31SP20
Date Sampled: 04/11/2003
Time Sampled: 08:40
Sampled By:

Analyte	Result	DF	DLR	Units	Date/Analyst	
8260B Volatile Organic Compounds						
sec-Butylbenzene	ND	1	5	ug/Kg	04/15/03	DP
Styrene	ND	1	5	ug/Kg	04/15/03	DP
tert-Butylbenzene	ND	1	5	ug/Kg	04/15/03	DP
Tetrachloroethene	ND	1	5	ug/Kg	04/15/03	DP
Toluene	ND	1	5	ug/Kg	04/15/03	DP
trans-1,2-Dichloroethene	ND	1	5	ug/Kg	04/15/03	DP
trans-1,3-Dichloropropene	ND	1	5	ug/Kg	04/15/03	DP
trans-1,4-Dichloro-2-butene	ND	1	5	ug/Kg	04/15/03	DP
Trichloroethene	ND	1	5	ug/Kg	04/15/03	DP
Trichlorofluoromethane	ND	1	5	ug/Kg	04/15/03	DP
Vinyl acetate	ND	1	50	ug/Kg	04/15/03	DP
Vinyl chloride	ND	1	5	ug/Kg	04/15/03	DP
Xylenes, total	ND	1	5	ug/Kg	04/15/03	DP
Surrogates				**Units**	**Control Limits**	
Surr1 - Dibromofluoromethane	102			%	70 - 130	
Surr2 - 1,2-Dichloroethane-d4	100			%	70 - 130	
Surr3 - Toluene-d8	102			%	70 - 130	
Surr4 - p-Bromofluorobenzene	143			%	70 - 130	

8270C Acid/Base/Neutral Extractables

1,2,4-Trichlorobenzene	ND	1	333	ug/Kg	04/20/03	DP
1,2-Dichlorobenzene	ND	1	333	ug/Kg	04/20/03	DP
1,3-Dichlorobenzene	ND	1	333	ug/Kg	04/20/03	DP
1,4-Dichlorobenzene	ND	1	333	ug/Kg	04/20/03	DP
2,4,5-Trichlorophenol	ND	1	1665	ug/Kg	04/20/03	DP
2,4,6-Trichlorophenol	ND	1	1665	ug/Kg	04/20/03	DP
2,4-Dichlorophenol	ND	1	333	ug/Kg	04/20/03	DP
2,4-Dimethylphenol	ND	1	333	ug/Kg	04/20/03	DP
2,4-Dinitrophenol	ND	1	1665	ug/Kg	04/20/03	DP
2,4-Dinitrotoluene	ND	1	333	ug/Kg	04/20/03	DP
2,6-Dinitrotoluene	ND	1	333	ug/Kg	04/20/03	DP
2-Chloronaphthalene	ND	1	333	ug/Kg	04/20/03	DP
2-Chlorophenol	ND	1	333	ug/Kg	04/20/03	DP
2-Methylnaphthalene	91 J	1	333	ug/Kg	04/20/03	DP
2-Methylphenol	ND	1	333	ug/Kg	04/20/03	DP
2-Nitroaniline	ND	1	1665	ug/Kg	04/20/03	DP
2-Nitrophenol	ND	1	333	ug/Kg	04/20/03	DP

DLR = Detection limit for reporting purposes, ND = Not Detected below indicated detection limit, DF = Dilution Factor

Order #: 424491 **Client:** BHATE

Matrix: SOLID **Client Sample ID:** FT31SP20

Date Sampled: 04/11/2003

Time Sampled: 08:40

Sampled By:

Analyte	Result	DF	DLR	Units	Date/Analyst	
8270C Acid/Base/Neutral Extractables						
3,3-Dichlorobenzidine	ND	1	333	ug/Kg	04/20/03	DP
3-Nitroaniline	ND	1	1665	ug/Kg	04/20/03	DP
4,6-Dinitro-2-methylphenol	ND	1	1665	ug/Kg	04/20/03	DP
4-Bromophenyl-phenylether	ND	1	333	ug/Kg	04/20/03	DP
4-Chloro-3-methylphenol	ND	1	333	ug/Kg	04/20/03	DP
4-Chloroaniline	ND	1	333	ug/Kg	04/20/03	DP
4-Chlorophenyl-phenylether	ND	1	333	ug/Kg	04/20/03	DP
4-Methylphenol	ND	1	333	ug/Kg	04/20/03	DP
4-Nitroaniline	ND	1	1665	ug/Kg	04/20/03	DP
4-Nitrophenol	ND	1	1665	ug/Kg	04/20/03	DP
Acenaphthene	ND	1	333	ug/Kg	04/20/03	DP
Acenaphthylene	ND	1	333	ug/Kg	04/20/03	DP
Anthracene	ND	1	333	ug/Kg	04/20/03	DP
Benzidine	ND	1	333	ug/Kg	04/20/03	DP
Benzo(a)anthracene	ND	1	333	ug/Kg	04/20/03	DP
Benzo(a)pyrene	ND	1	333	ug/Kg	04/20/03	DP
Benzo(b)fluoranthene	ND	1	333	ug/Kg	04/20/03	DP
Benzo(g,h,i)perylene	ND	1	333	ug/Kg	04/20/03	DP
Benzo(k)fluoranthene	ND	1	333	ug/Kg	04/20/03	DP
Benzoic Acid	ND	1	333	ug/Kg	04/20/03	DP
Benzyl alcohol	ND	1	333	ug/Kg	04/20/03	DP
bis(2-Chloroethoxy)methane	ND	1	333	ug/Kg	04/20/03	DP
bis(2-Chloroethyl)ether	ND	1	333	ug/Kg	04/20/03	DP
bis(2-Chloroisopropyl) ether	ND	1	333	ug/Kg	04/20/03	DP
bis(2-Ethylhexyl)phthalate	ND	1	333	ug/Kg	04/20/03	DP
Butylbenzylphthalate	ND	1	333	ug/Kg	04/20/03	DP
Chrysene	ND	1	333	ug/Kg	04/20/03	DP
Di-n-butylphthalate	ND	1	333	ug/Kg	04/20/03	DP
Di-n-octylphthalate	ND	1	333	ug/Kg	04/20/03	DP
Dibenz(a,h)anthracene	ND	1	333	ug/Kg	04/20/03	DP
Dibenzofuran	ND	1	333	ug/Kg	04/20/03	DP
Diethylphthalate	249 J	1	333	ug/Kg	04/20/03	DP
Dimethylphthalate	ND	1	333	ug/Kg	04/20/03	DP
Fluoranthene	ND	1	333	ug/Kg	04/20/03	DP
Fluorene	ND	1	333	ug/Kg	04/20/03	DP
Hexachlorobenzene	ND	1	333	ug/Kg	04/20/03	DP
Hexachlorobutadiene	ND	1	333	ug/Kg	04/20/03	DP
Hexachlorocyclopentadiene	ND	1	333	ug/Kg	04/20/03	DP

DLR = Detection limit for reporting purposes, ND = Not Detected below indicated detection limit, DF = Dilution Factor

Order #: 424491 **Client:** BHATE
Matrix: SOLID **Client Sample ID:** FT31SP20
Date Sampled: 04/11/2003
Time Sampled: 08:40
Sampled By:

Analyte	Result	DF	DLR	Units	Date/Analyst
8270C Acid/Base/Neutral Extractables					
Hexachloroethane	ND	1	333	ug/Kg	04/20/03 DP
Indeno(1,2,3-c,d)pyrene	ND	1	333	ug/Kg	04/20/03 DP
Isophorone	ND	1	333	ug/Kg	04/20/03 DP
N-Nitroso-di-n-propylamine	ND	1	333	ug/Kg	04/20/03 DP
N-Nitrosodiphenylamine	ND	1	333	ug/Kg	04/20/03 DP
Naphthalene	ND	1	333	ug/Kg	04/20/03 DP
Nitrobenzene	ND	1	333	ug/Kg	04/20/03 DP
Pentachlorophenol	ND	1	1665	ug/Kg	04/20/03 DP
Phenanthrene	ND	1	333	ug/Kg	04/20/03 DP
Phenol	ND	1	333	ug/Kg	04/20/03 DP
Pyrene	ND	1	333	ug/Kg	04/20/03 DP
Surrogates				**Units**	**Control Limits**
2,4,6-Tribromophenol (sur)	80			%	17 - 122
2-Fluorobiphenyl (sur)	75			%	30 - 115
2-Fluorophenol (sur)	91			%	25 - 121
Nitrobenzene-d5 (sur)	79			%	23 - 120
Phenol-d5 (sur)	92			%	24 - 113
Terphenyl-d14 (sur)	87			%	18 - 137

DLR = Detection limit for reporting purposes, ND = Not Detected below indicated detection limit, DF = Dilution Factor

Order #: 424492 **Client:** BHATE
Matrix: SOLID **Client Sample ID:** FT31SP21
Date Sampled: 04/11/2003
Time Sampled: 08:45
Sampled By:

Analyte	Result	DF	DLR	Units	Date/Analyst	
8015 Carbon Chain I						
C06 - C10	15	1	3	mg/Kg	04/16/03	AF
C10 - C22	90	1	3	mg/Kg	04/16/03	AF
C22 - C32	ND	1	5	mg/Kg	04/16/03	AF
8260B Volatile Organic Compounds						
1,1,1,2-Tetrachloroethane	ND	1	5	ug/Kg	04/15/03	DP
1,1,1-Trichloroethane	ND	1	5	ug/Kg	04/15/03	DP
1,1,2,2-Tetrachloroethane	ND	1	5	ug/Kg	04/15/03	DP
1,1,2-Trichloroethane	ND	1	5	ug/Kg	04/15/03	DP
1,1,2-Trichlorotrifluoroethane	ND	1	5	ug/Kg	04/15/03	DP
1,1-Dichloroethane	ND	1	5	ug/Kg	04/15/03	DP
1,1-Dichloroethene	ND	1	5	ug/Kg	04/15/03	DP
1,1-Dichloropropene	ND	1	5	ug/Kg	04/15/03	DP
1,2,3-Trichlorobenzene	ND	1	5	ug/Kg	04/15/03	DP
1,2,3-Trichloropropane	ND	1	5	ug/Kg	04/15/03	DP
1,2,4-Trichlorobenzene	ND	1	5	ug/Kg	04/15/03	DP
1,2,4-Trimethylbenzene	43	1	5	ug/Kg	04/15/03	DP
1,2-Dibromo-3-chloropropane	ND	1	5	ug/Kg	04/15/03	DP
1,2-Dibromoethane	ND	1	5	ug/Kg	04/15/03	DP
1,2-Dichlorobenzene	ND	1	5	ug/Kg	04/15/03	DP
1,2-Dichloroethane	ND	1	5	ug/Kg	04/15/03	DP
1,2-Dichloropropane	ND	1	5	ug/Kg	04/15/03	DP
1,3,5-Trimethylbenzene	45	1	5	ug/Kg	04/15/03	DP
1,3-Dichlorobenzene	ND	1	5	ug/Kg	04/15/03	DP
1,3-Dichloropropane	ND	1	5	ug/Kg	04/15/03	DP
1,4-Dichlorobenzene	ND	1	5	ug/Kg	04/15/03	DP
1,4-Dioxane	ND	1	200	ug/Kg	04/15/03	DP
1-Chlorohexane	ND	1	5	ug/Kg	04/15/03	DP
2,2-Dichloropropane	ND	1	5	ug/Kg	04/15/03	DP
2-Butanone (MEK)	ND	1	100	ug/Kg	04/15/03	DP
2-Chloroethyl vinyl ether	ND	1	5	ug/Kg	04/15/03	DP
2-Chlorotoluene	ND	1	5	ug/Kg	04/15/03	DP
2-Hexanone	ND	1	5	ug/Kg	04/15/03	DP
4-Chlorotoluene	ND	1	5	ug/Kg	04/15/03	DP
4-Methyl -2- Pentanone	ND	1	5	ug/Kg	04/15/03	DP
Acetone	ND	1	5	ug/Kg	04/15/03	DP

DLR = Detection limit for reporting purposes, ND = Not Detected below indicated detection limit, DF = Dilution Factor

Order #: 424492 **Client:** BHATE
Matrix: SOLID **Client Sample ID:** FT31SP21
Date Sampled: 04/11/2003
Time Sampled: 08:45
Sampled By:

Analyte	Result	DF	DLR	Units	Date/Analyst	
8260B Volatile Organic Compounds						
Acetonitrile	ND	1	5	ug/Kg	04/15/03	DP
Acrolein	ND	1	200	ug/Kg	04/15/03	DP
Acrylonitrile	ND	1	5	ug/Kg	04/15/03	DP
Allyl chloride	ND	1	5	ug/Kg	04/15/03	DP
Benzene	ND	1	5	ug/Kg	04/15/03	DP
Benzyl chloride	ND	1	5	ug/Kg	04/15/03	DP
Bromobenzene	ND	1	5	ug/Kg	04/15/03	DP
Bromochloromethane	ND	1	5	ug/Kg	04/15/03	DP
Bromodichloromethane	ND	1	5	ug/Kg	04/15/03	DP
Bromoform	ND	1	5	ug/Kg	04/15/03	DP
Bromomethane	ND	1	5	ug/Kg	04/15/03	DP
Carbon Disulfide	ND	1	5	ug/Kg	04/15/03	DP
Carbon tetrachloride	ND	1	5	ug/Kg	04/15/03	DP
Chlorobenzene	ND	1	5	ug/Kg	04/15/03	DP
Chloroethane	ND	1	5	ug/Kg	04/15/03	DP
Chloroform	ND	1	5	ug/Kg	04/15/03	DP
Chloromethane	ND	1	5	ug/Kg	04/15/03	DP
cis-1,2-Dichloroethene	ND	1	5	ug/Kg	04/15/03	DP
cis-1,3-Dichloropropene	ND	1	5	ug/Kg	04/15/03	DP
cis-1,4-Dichloro-2-butene	ND	1	5	ug/Kg	04/15/03	DP
Dibromochloromethane	ND	1	5	ug/Kg	04/15/03	DP
Dibromomethane	ND	1	5	ug/Kg	04/15/03	DP
Dichlorodifluoromethane	ND	1	5	ug/Kg	04/15/03	DP
Ethyl benzene	ND	1	5	ug/Kg	04/15/03	DP
Ethyl methacrylate	ND	1	5	ug/Kg	04/15/03	DP
Hexachlorobutadiene	ND	1	5	ug/Kg	04/15/03	DP
Iodomethane	ND	1	5	ug/Kg	04/15/03	DP
Isopropylbenzene (Cumene)	ND	1	5	ug/Kg	04/15/03	DP
Methacrylonitrile	ND	1	5	ug/Kg	04/15/03	DP
Methyl methacrylate	ND	1	5	ug/Kg	04/15/03	DP
Methyl-tert-butylether (MTBE)	ND	1	5	ug/Kg	04/15/03	DP
Methylene chloride	ND	1	5	ug/Kg	04/15/03	DP
n-Butylbenzene	48	1	5	ug/Kg	04/15/03	DP
n-Propylbenzene	ND	1	5	ug/Kg	04/15/03	DP
Naphthalene	35	1	5	ug/Kg	04/15/03	DP
p-Isopropyltoluene	36	1	5	ug/Kg	04/15/03	DP
Pentachloroethane	ND	1	5	ug/Kg	04/15/03	DP
Propionitrile	ND	1	5	ug/Kg	04/15/03	DP

DLR = Detection limit for reporting purposes, ND = Not Detected below indicated detection limit, DF = Dilution Factor

Order #: 424492 **Client:** BHATE
Matrix: SOLID **Client Sample ID:** FT31SP21
Date Sampled: 04/11/2003
Sampled: 08:45
Sampled By:

Analyte	Result	DF	DLR	Units	Date/Analyst	
8260B Volatile Organic Compounds						
sec-Butylbenzene	ND	1	5	ug/Kg	04/15/03	DP
Styrene	ND	1	5	ug/Kg	04/15/03	DP
tert-Butylbenzene	ND	1	5	ug/Kg	04/15/03	DP
Tetrachloroethene	ND	1	5	ug/Kg	04/15/03	DP
Toluene	ND	1	5	ug/Kg	04/15/03	DP
trans-1,2-Dichloroethene	ND	1	5	ug/Kg	04/15/03	DP
trans-1,3-Dichloropropene	ND	1	5	ug/Kg	04/15/03	DP
trans-1,4-Dichloro-2-butene	ND	1	5	ug/Kg	04/15/03	DP
Trichloroethene	ND	1	5	ug/Kg	04/15/03	DP
Trichlorofluoromethane	ND	1	5	ug/Kg	04/15/03	DP
Vinyl acetate	ND	1	50	ug/Kg	04/15/03	DP
Vinyl chloride	ND	1	5	ug/Kg	04/15/03	DP
Xylenes, total	6.3	1	5	ug/Kg	04/15/03	DP
Surrogates				**Units**	**Control Limits**	
Surr1 - Dibromofluoromethane	101			%	70 - 130	
Surr2 - 1,2-Dichloroethane-d4	102			%	70 - 130	
Surr3 - Toluene-d8	104			%	70 - 130	
Surr4 - p-Bromofluorobenzene	148			%	70 - 130	
8270C Acid/Base/Neutral Extractables						
1,2,4-Trichlorobenzene	ND	1	333	ug/Kg	04/20/03	DP
1,2-Dichlorobenzene	ND	1	333	ug/Kg	04/20/03	DP
1,3-Dichlorobenzene	ND	1	333	ug/Kg	04/20/03	DP
1,4-Dichlorobenzene	ND	1	333	ug/Kg	04/20/03	DP
2,4,5-Trichlorophenol	ND	1	1665	ug/Kg	04/20/03	DP
2,4,6-Trichlorophenol	ND	1	1665	ug/Kg	04/20/03	DP
2,4-Dichlorophenol	ND	1	333	ug/Kg	04/20/03	DP
2,4-Dimethylphenol	ND	1	333	ug/Kg	04/20/03	DP
2,4-Dinitrophenol	ND	1	1665	ug/Kg	04/20/03	DP
2,4-Dinitrotoluene	ND	1	333	ug/Kg	04/20/03	DP
2,6-Dinitrotoluene	ND	1	333	ug/Kg	04/20/03	DP
2-Chloronaphthalene	ND	1	333	ug/Kg	04/20/03	DP
2-Chlorophenol	ND	1	333	ug/Kg	04/20/03	DP
2-Methylnaphthalene	ND	1	333	ug/Kg	04/20/03	DP
2-Methylphenol	ND	1	333	ug/Kg	04/20/03	DP
2-Nitroaniline	ND	1	1665	ug/Kg	04/20/03	DP
2-Nitrophenol	ND	1	333	ug/Kg	04/20/03	DP

DLR = Detection limit for reporting purposes, ND = Not Detected below indicated detection limit, DF = Dilution Factor

Order #: 424492 **Client:** BHATE
Matrix: SOLID **Client Sample ID:** FT31SP21
Date Sampled: 04/11/2003
Time Sampled: 08:45
Sampled By:

Analyte	Result	DF	DLR	Units	Date/Analyst	
8270C Acid/Base/Neutral Extractables						
3,3-Dichlorobenzidine	ND	1	333	ug/Kg	04/20/03	DP
3-Nitroaniline	ND	1	1665	ug/Kg	04/20/03	DP
4,6-Dinitro-2-methylphenol	ND	1	1665	ug/Kg	04/20/03	DP
4-Bromophenyl-phenylether	ND	1	333	ug/Kg	04/20/03	DP
4-Chloro-3-methylphenol	ND	1	333	ug/Kg	04/20/03	DP
4-Chloroaniline	ND	1	333	ug/Kg	04/20/03	DP
4-Chlorophenyl-phenylether	ND	1	333	ug/Kg	04/20/03	DP
4-Methylphenol	ND	1	333	ug/Kg	04/20/03	DP
4-Nitroaniline	ND	1	1665	ug/Kg	04/20/03	DP
4-Nitrophenol	ND	1	1665	ug/Kg	04/20/03	DP
Acenaphthene	ND	1	333	ug/Kg	04/20/03	DP
Acenaphthylene	ND	1	333	ug/Kg	04/20/03	DP
Anthracene	ND	1	333	ug/Kg	04/20/03	DP
Benzidine	ND	1	333	ug/Kg	04/20/03	DP
Benzo(a)anthracene	ND	1	333	ug/Kg	04/20/03	DP
Benzo(a)pyrene	ND	1	333	ug/Kg	04/20/03	DP
Benzo(b)fluoranthene	ND	1	333	ug/Kg	04/20/03	DP
Benzo(g,h,i)perylene	ND	1	333	ug/Kg	04/20/03	DP
Benzo(k)fluoranthene	ND	1	333	ug/Kg	04/20/03	DP
Benzoic Acid	ND	1	333	ug/Kg	04/20/03	DP
Benzyl alcohol	ND	1	333	ug/Kg	04/20/03	DP
bis(2-Chloroethoxy)methane	ND	1	333	ug/Kg	04/20/03	DP
bis(2-Chloroethyl)ether	ND	1	333	ug/Kg	04/20/03	DP
bis(2-Chloroisopropyl) ether	ND	1	333	ug/Kg	04/20/03	DP
bis(2-Ethylhexyl)phthalate	ND	1	333	ug/Kg	04/20/03	DP
Butylbenzylphthalate	ND	1	333	ug/Kg	04/20/03	DP
Chrysene	ND	1	333	ug/Kg	04/20/03	DP
Di-n-butylphthalate	ND	1	333	ug/Kg	04/20/03	DP
Di-n-octylphthalate	ND	1	333	ug/Kg	04/20/03	DP
Dibenz(a,h)anthracene	ND	1	333	ug/Kg	04/20/03	DP
Dibenzofuran	ND	1	333	ug/Kg	04/20/03	DP
Diethylphthalate	ND	1	333	ug/Kg	04/20/03	DP
Dimethylphthalate	ND	1	333	ug/Kg	04/20/03	DP
Fluoranthene	ND	1	333	ug/Kg	04/20/03	DP
Fluorene	ND	1	333	ug/Kg	04/20/03	DP
Hexachlorobenzene	ND	1	333	ug/Kg	04/20/03	DP
Hexachlorobutadiene	ND	1	333	ug/Kg	04/20/03	DP
Hexachlorocyclopentadiene	ND	1	333	ug/Kg	04/20/03	DP

DLR = Detection limit for reporting purposes, ND = Not Detected below indicated detection limit, DF = Dilution Factor

Order #: 424492 **Client:** BHATE
Matrix: SOLID **Client Sample ID:** FT31SP21
Date Sampled: 04/11/2003
e Sampled: 08:45
Sampled By:

Analyte	Result	DF	DLR	Units	Date/Analyst
8270C Acid/Base/Neutral Extractables					
Hexachloroethane	ND	1	333	ug/Kg	04/20/03 DP
Indeno(1,2,3-c,d)pyrene	ND	1	333	ug/Kg	04/20/03 DP
Isophorone	ND	1	333	ug/Kg	04/20/03 DP
N-Nitroso-di-n-propylamine	ND	1	333	ug/Kg	04/20/03 DP
N-Nitrosodiphenylamine	ND	1	333	ug/Kg	04/20/03 DP
Naphthalene	ND	1	333	ug/Kg	04/20/03 DP
Nitrobenzene	ND	1	333	ug/Kg	04/20/03 DP
Pentachlorophenol	ND	1	1665	ug/Kg	04/20/03 DP
Phenanthrene	ND	1	333	ug/Kg	04/20/03 DP
Phenol	ND	1	333	ug/Kg	04/20/03 DP
Pyrene	ND	1	333	ug/Kg	04/20/03 DP
Surrogates				**Units**	**Control Limits**
2,4,6-Tribromophenol (sur)	68			%	17 - 122
2-Fluorobiphenyl (sur)	55			%	30 - 115
2-Fluorophenol (sur)	59			%	25 - 121
Nitrobenzene-d5 (sur)	54			%	23 - 120
Phenol-d5 (sur)	64			%	24 - 113
Terphenyl-d14 (sur)	74			%	18 - 137

DLR = Detection limit for reporting purposes, ND = Not Detected below indicated detection limit, DF = Dilution Factor

Order #: 424493 **Client:** BHATE
Matrix: SOLID **Client Sample ID:** FT31SP22
Date Sampled: 04/11/2003
Time Sampled: 08:50
Sampled By:

Analyte	Result	DF	DLR	Units	Date/Analyst	
8015 Carbon Chain I						
C06 - C10	3.7	1	3	mg/Kg	04/16/03	AF
C10 - C22	47	1	3	mg/Kg	04/16/03	AF
C22 - C32	31	1	5	mg/Kg	04/16/03	AF
8260B Volatile Organic Compounds						
1,1,1,2-Tetrachloroethane	ND	1	5	ug/Kg	04/15/03	DP
1,1,1-Trichloroethane	ND	1	5	ug/Kg	04/15/03	DP
1,1,2,2-Tetrachloroethane	ND	1	5	ug/Kg	04/15/03	DP
1,1,2-Trichloroethane	ND	1	5	ug/Kg	04/15/03	DP
1,1,2-Trichlorotrifluoroethane	ND	1	5	ug/Kg	04/15/03	DP
1,1-Dichloroethane	ND	1	5	ug/Kg	04/15/03	DP
1,1-Dichloroethene	ND	1	5	ug/Kg	04/15/03	DP
1,1-Dichloropropene	ND	1	5	ug/Kg	04/15/03	DP
1,2,3-Trichlorobenzene	ND	1	5	ug/Kg	04/15/03	DP
1,2,3-Trichloropropane	ND	1	5	ug/Kg	04/15/03	DP
1,2,4-Trichlorobenzene	ND	1	5	ug/Kg	04/15/03	DP
1,2,4-Trimethylbenzene	33	1	5	ug/Kg	04/15/03	DP
1,2-Dibromo-3-chloropropane	ND	1	5	ug/Kg	04/15/03	DP
1,2-Dibromoethane	ND	1	5	ug/Kg	04/15/03	DP
1,2-Dichlorobenzene	ND	1	5	ug/Kg	04/15/03	DP
1,2-Dichloroethane	ND	1	5	ug/Kg	04/15/03	DP
1,2-Dichloropropane	ND	1	5	ug/Kg	04/15/03	DP
1,3,5-Trimethylbenzene	18	1	5	ug/Kg	04/15/03	DP
1,3-Dichlorobenzene	ND	1	5	ug/Kg	04/15/03	DP
1,3-Dichloropropane	ND	1	5	ug/Kg	04/15/03	DP
1,4-Dichlorobenzene	ND	1	5	ug/Kg	04/15/03	DP
1,4-Dioxane	ND	1	200	ug/Kg	04/15/03	DP
1-Chlorohexane	ND	1	5	ug/Kg	04/15/03	DP
2,2-Dichloropropane	ND	1	5	ug/Kg	04/15/03	DP
2-Butanone (MEK)	ND	1	100	ug/Kg	04/15/03	DP
2-Chloroethyl vinyl ether	ND	1	5	ug/Kg	04/15/03	DP
2-Chlorotoluene	ND	1	5	ug/Kg	04/15/03	DP
2-Hexanone	ND	1	5	ug/Kg	04/15/03	DP
4-Chlorotoluene	ND	1	5	ug/Kg	04/15/03	DP
4-Methyl -2- Pentanone	ND	1	5	ug/Kg	04/15/03	DP
Acetone	ND	1	5	ug/Kg	04/15/03	DP

DLR = Detection limit for reporting purposes, ND = Not Detected below indicated detection limit, DF = Dilution Factor

Order #: 424493 **Client:** BHATE
Matrix: SOLID **Client Sample ID:** FT31SP22
Date Sampled: 04/11/2003
Time Sampled: 08:50
Sampled By:

Analyte	Result	DF	DLR	Units	Date/Analyst	
8260B Volatile Organic Compounds						
Acetonitrile	ND	1	5	ug/Kg	04/15/03	DP
Acrolein	ND	1	200	ug/Kg	04/15/03	DP
Acrylonitrile	ND	1	5	ug/Kg	04/15/03	DP
Allyl chloride	ND	1	5	ug/Kg	04/15/03	DP
Benzene	ND	1	5	ug/Kg	04/15/03	DP
Benzyl chloride	ND	1	5	ug/Kg	04/15/03	DP
Bromobenzene	ND	1	5	ug/Kg	04/15/03	DP
Bromochloromethane	ND	1	5	ug/Kg	04/15/03	DP
Bromodichloromethane	ND	1	5	ug/Kg	04/15/03	DP
Bromoform	ND	1	5	ug/Kg	04/15/03	DP
Bromomethane	ND	1	5	ug/Kg	04/15/03	DP
Carbon Disulfide	ND	1	5	ug/Kg	04/15/03	DP
Carbon tetrachloride	ND	1	5	ug/Kg	04/15/03	DP
Chlorobenzene	ND	1	5	ug/Kg	04/15/03	DP
Chloroethane	ND	1	5	ug/Kg	04/15/03	DP
Chloroform	ND	1	5	ug/Kg	04/15/03	DP
Chloromethane	ND	1	5	ug/Kg	04/15/03	DP
cis-1,2-Dichloroethene	ND	1	5	ug/Kg	04/15/03	DP
cis-1,3-Dichloropropene	ND	1	5	ug/Kg	04/15/03	DP
cis-1,4-Dichloro-2-butene	ND	1	5	ug/Kg	04/15/03	DP
Dibromochloromethane	ND	1	5	ug/Kg	04/15/03	DP
Dibromomethane	ND	1	5	ug/Kg	04/15/03	DP
Dichlorodifluoromethane	ND	1	5	ug/Kg	04/15/03	DP
Ethyl benzene	ND	1	5	ug/Kg	04/15/03	DP
Ethyl methacrylate	ND	1	5	ug/Kg	04/15/03	DP
Hexachlorobutadiene	ND	1	5	ug/Kg	04/15/03	DP
Iodomethane	ND	1	5	ug/Kg	04/15/03	DP
Isopropylbenzene (Cumene)	ND	1	5	ug/Kg	04/15/03	DP
Methacrylonitrile	ND	1	5	ug/Kg	04/15/03	DP
Methyl methacrylate	ND	1	5	ug/Kg	04/15/03	DP
Methyl-tert-butylether (MTBE)	ND	1	5	ug/Kg	04/15/03	DP
Methylene chloride	ND	1	5	ug/Kg	04/15/03	DP
n-Butylbenzene	16	1	5	ug/Kg	04/15/03	DP
n-Propylbenzene	ND	1	5	ug/Kg	04/15/03	DP
Naphthalene	21	1	5	ug/Kg	04/15/03	DP
p-Isopropyltoluene	15	1	5	ug/Kg	04/15/03	DP
Pentachloroethane	ND	1	5	ug/Kg	04/15/03	DP
Propionitrile	ND	1	5	ug/Kg	04/15/03	DP

DLR = Detection limit for reporting purposes, ND = Not Detected below indicated detection limit, DF = Dilution Factor

Order #: 424493 **Client:** BHATE
Matrix: SOLID **Client Sample ID:** FT31SP22
Date Sampled: 04/11/2003
Time Sampled: 08:50
Sampled By:

Analyte	Result	DF	DLR	Units	Date/Analyst	
8260B Volatile Organic Compounds						
sec-Butylbenzene	ND	1	5	ug/Kg	04/15/03	DP
Styrene	ND	1	5	ug/Kg	04/15/03	DP
tert-Butylbenzene	ND	1	5	ug/Kg	04/15/03	DP
Tetrachloroethene	ND	1	5	ug/Kg	04/15/03	DP
Toluene	ND	1	5	ug/Kg	04/15/03	DP
trans-1,2-Dichloroethene	ND	1	5	ug/Kg	04/15/03	DP
trans-1,3-Dichloropropene	ND	1	5	ug/Kg	04/15/03	DP
trans-1,4-Dichloro-2-butene	ND	1	5	ug/Kg	04/15/03	DP
Trichloroethene	ND	1	5	ug/Kg	04/15/03	DP
Trichlorofluoromethane	ND	1	5	ug/Kg	04/15/03	DP
Vinyl acetate	ND	1	50	ug/Kg	04/15/03	DP
Vinyl chloride	ND	1	5	ug/Kg	04/15/03	DP
Xylenes, total	3.8 J	1	5	ug/Kg	04/15/03	DP
Surrogates				Units	Control Limits	
Surr1 - Dibromofluoromethane	103			%	70 - 130	
Surr2 - 1,2-Dichloroethane-d4	99			%	70 - 130	
Surr3 - Toluene-d8	109			%	70 - 130	
Surr4 - p-Bromofluorobenzene	121			%	70 - 130	
8270C Acid/Base/Neutral Extractables						
1,2,4-Trichlorobenzene	ND	1	333	ug/Kg	04/20/03	DP
1,2-Dichlorobenzene	ND	1	333	ug/Kg	04/20/03	DP
1,3-Dichlorobenzene	ND	1	333	ug/Kg	04/20/03	DP
1,4-Dichlorobenzene	ND	1	333	ug/Kg	04/20/03	DP
2,4,5-Trichlorophenol	ND	1	1665	ug/Kg	04/20/03	DP
2,4,6-Trichlorophenol	ND	1	1665	ug/Kg	04/20/03	DP
2,4-Dichlorophenol	ND	1	333	ug/Kg	04/20/03	DP
2,4-Dimethylphenol	ND	1	333	ug/Kg	04/20/03	DP
2,4-Dinitrophenol	ND	1	1665	ug/Kg	04/20/03	DP
2,4-Dinitrotoluene	ND	1	333	ug/Kg	04/20/03	DP
2,6-Dinitrotoluene	ND	1	333	ug/Kg	04/20/03	DP
2-Chloronaphthalene	ND	1	333	ug/Kg	04/20/03	DP
2-Chlorophenol	ND	1	333	ug/Kg	04/20/03	DP
2-Methylnaphthalene	79 J	1	333	ug/Kg	04/20/03	DP
2-Methylphenol	ND	1	333	ug/Kg	04/20/03	DP
2-Nitroaniline	ND	1	1665	ug/Kg	04/20/03	DP
2-Nitrophenol	ND	1	333	ug/Kg	04/20/03	DP

DLR = Detection limit for reporting purposes, ND = Not Detected below indicated detection limit, DF = Dilution Factor

Order #: 424493 **Client:** BHATE
Matrix: SOLID **Client Sample ID:** FT31SP22
Date Sampled: 04/11/2003
e Sampled: 08:50
Sampled By:

Analyte	Result	DF	DLR	Units	Date/Analyst	
8270C Acid/Base/Neutral Extractables						
3,3-Dichlorobenzidine	ND	1	333	ug/Kg	04/20/03	DP
3-Nitroaniline	ND	1	1665	ug/Kg	04/20/03	DP
4,6-Dinitro-2-methylphenol	ND	1	1665	ug/Kg	04/20/03	DP
4-Bromophenyl-phenylether	ND	1	333	ug/Kg	04/20/03	DP
4-Chloro-3-methylphenol	ND	1	333	ug/Kg	04/20/03	DP
4-Chloroaniline	ND	1	333	ug/Kg	04/20/03	DP
4-Chlorophenyl-phenylether	ND	1	333	ug/Kg	04/20/03	DP
4-Methylphenol	ND	1	333	ug/Kg	04/20/03	DP
4-Nitroaniline	ND	1	1665	ug/Kg	04/20/03	DP
4-Nitrophenol	ND	1	1665	ug/Kg	04/20/03	DP
Acenaphthene	ND	1	333	ug/Kg	04/20/03	DP
Acenaphthylene	ND	1	333	ug/Kg	04/20/03	DP
Anthracene	ND	1	333	ug/Kg	04/20/03	DP
Benzidine	ND	1	333	ug/Kg	04/20/03	DP
Benzo(a)anthracene	ND	1	333	ug/Kg	04/20/03	DP
Benzo(a)pyrene	ND	1	333	ug/Kg	04/20/03	DP
Benzo(b)fluoranthene	ND	1	333	ug/Kg	04/20/03	DP
Benzo(g,h,i)perylene	ND	1	333	ug/Kg	04/20/03	DP
Benzo(k)fluoranthene	ND	1	333	ug/Kg	04/20/03	DP
Benzoic Acid	ND	1	333	ug/Kg	04/20/03	DP
Benzyl alcohol	ND	1	333	ug/Kg	04/20/03	DP
bis(2-Chloroethoxy)methane	ND	1	333	ug/Kg	04/20/03	DP
bis(2-Chloroethyl)ether	ND	1	333	ug/Kg	04/20/03	DP
bis(2-Chloroisopropyl) ether	ND	1	333	ug/Kg	04/20/03	DP
bis(2-Ethylhexyl)phthalate	ND	1	333	ug/Kg	04/20/03	DP
Butylbenzylphthalate	ND	1	333	ug/Kg	04/20/03	DP
Chrysene	ND	1	333	ug/Kg	04/20/03	DP
Di-n-butylphthalate	ND	1	333	ug/Kg	04/20/03	DP
Di-n-octylphthalate	ND	1	333	ug/Kg	04/20/03	DP
Dibenz(a,h)anthracene	ND	1	333	ug/Kg	04/20/03	DP
Dibenzofuran	ND	1	333	ug/Kg	04/20/03	DP
Diethylphthalate	ND	1	333	ug/Kg	04/20/03	DP
Dimethylphthalate	ND	1	333	ug/Kg	04/20/03	DP
Fluoranthene	ND	1	333	ug/Kg	04/20/03	DP
Fluorene	ND	1	333	ug/Kg	04/20/03	DP
Hexachlorobenzene	ND	1	333	ug/Kg	04/20/03	DP
Hexachlorobutadiene	ND	1	333	ug/Kg	04/20/03	DP
Hexachlorocyclopentadiene	ND	1	333	ug/Kg	04/20/03	DP

DLR = Detection limit for reporting purposes, ND = Not Detected below indicated detection limit, DF = Dilution Factor

Order #: 424493 **Client:** BHATE
Matrix: SOLID **Client Sample ID:** FT31SP22
Date Sampled: 04/11/2003
Time Sampled: 08:50
Sampled By:

Analyte	Result	DF	DLR	Units	Date/Analyst	
8270C Acid/Base/Neutral Extractables						
Hexachloroethane	ND	1	333	ug/Kg	04/20/03	DP
Indeno(1,2,3-c,d)pyrene	ND	1	333	ug/Kg	04/20/03	DP
Isophorone	ND	1	333	ug/Kg	04/20/03	DP
N-Nitroso-di-n-propylamine	ND	1	333	ug/Kg	04/20/03	DP
N-Nitrosodiphenylamine	ND	1	333	ug/Kg	04/20/03	DP
Naphthalene	ND	1	333	ug/Kg	04/20/03	DP
Nitrobenzene	ND	1	333	ug/Kg	04/20/03	DP
Pentachlorophenol	ND	1	1665	ug/Kg	04/20/03	DP
Phenanthrene	ND	1	333	ug/Kg	04/20/03	DP
Phenol	ND	1	333	ug/Kg	04/20/03	DP
Pyrene	ND	1	333	ug/Kg	04/20/03	DP
Surrogates				**Units**	**Control Limits**	
2,4,6-Tribromophenol (sur)	69			%	17 - 122	
2-Fluorobiphenyl (sur)	62			%	30 - 115	
2-Fluorophenol (sur)	74			%	25 - 121	
Nitrobenzene-d5 (sur)	61			%	23 - 120	
Phenol-d5 (sur)	75			%	24 - 113	
Terphenyl-d14 (sur)	77			%	18 - 137	

DLR = Detection limit for reporting purposes, ND = Not Detected below indicated detection limit, DF = Dilution Factor

Order #: 424494 **Client:** BHATE

Matrix: SOLID **Client Sample ID:** FT31SP23

Date Sampled: 04/11/2003

Time Sampled: 08:55

Sampled By:

Analyte	Result	DF	DLR	Units	Date/Analyst	
8015 Carbon Chain I						
C06 - C10	385	50	150.0	mg/Kg	04/17/03	AF
C10 - C22	490	50	150.0	mg/Kg	04/17/03	AF
C22 - C32	49	1	5.0	mg/Kg	04/17/03	AF
8260B Volatile Organic Compounds						
1,1,1,2-Tetrachloroethane	ND	5	25.0	ug/Kg	04/15/03	DP
1,1,1-Trichloroethane	ND	5	25.0	ug/Kg	04/15/03	DP
1,1,2,2-Tetrachloroethane	ND	5	25.0	ug/Kg	04/15/03	DP
1,1,2-Trichloroethane	ND	5	25.0	ug/Kg	04/15/03	DP
1,1,2-Trichlorotrifluoroethane	ND	5	25.0	ug/Kg	04/15/03	DP
1,1-Dichloroethane	ND	5	25.0	ug/Kg	04/15/03	DP
1,1-Dichloroethene	ND	5	25.0	ug/Kg	04/15/03	DP
1,1-Dichloropropene	ND	5	25.0	ug/Kg	04/15/03	DP
1,2,3-Trichlorobenzene	ND	5	25.0	ug/Kg	04/15/03	DP
1,2,3-Trichloropropane	ND	5	25.0	ug/Kg	04/15/03	DP
1,2,4-Trichlorobenzene	ND	5	25.0	ug/Kg	04/15/03	DP
1,2,4-Trimethylbenzene	2740	5	25.0	ug/Kg	04/15/03	DP
1,2-Dibromo-3-chloropropane	ND	5	25.0	ug/Kg	04/15/03	DP
1,2-Dibromoethane	ND	5	25.0	ug/Kg	04/15/03	DP
1,2-Dichlorobenzene	ND	5	25.0	ug/Kg	04/15/03	DP
1,2-Dichloroethane	ND	5	25.0	ug/Kg	04/15/03	DP
1,2-Dichloropropane	ND	5	25.0	ug/Kg	04/15/03	DP
1,3,5-Trimethylbenzene	1030	5	25.0	ug/Kg	04/15/03	DP
1,3-Dichlorobenzene	ND	5	25.0	ug/Kg	04/15/03	DP
1,3-Dichloropropane	ND	5	25.0	ug/Kg	04/15/03	DP
1,4-Dichlorobenzene	ND	5	25.0	ug/Kg	04/15/03	DP
1,4-Dioxane	ND	5	1000.0	ug/Kg	04/15/03	DP
1-Chlorohexane	ND	5	25.0	ug/Kg	04/15/03	DP
2,2-Dichloropropane	ND	5	25.0	ug/Kg	04/15/03	DP
2-Butanone (MEK)	ND	5	500.0	ug/Kg	04/15/03	DP
2-Chloroethyl vinyl ether	ND	5	25.0	ug/Kg	04/15/03	DP
2-Chlorotoluene	ND	5	25.0	ug/Kg	04/15/03	DP
2-Hexanone	ND	5	25.0	ug/Kg	04/15/03	DP
4-Chlorotoluene	ND	5	25.0	ug/Kg	04/15/03	DP
4-Methyl -2- Pentanone	ND	5	25.0	ug/Kg	04/15/03	DP
Acetone	ND	5	25.0	ug/Kg	04/15/03	DP

DLR = Detection limit for reporting purposes, ND = Not Detected below indicated detection limit, DF = Dilution Factor

Order #: 424494 **Client:** BHATE
Matrix: SOLID **Client Sample ID:** FT31SP23
Date Sampled: 04/11/2003
Time Sampled: 08:55
Sampled By:

Analyte	Result	DF	DLR	Units	Date/Analyst	
8260B Volatile Organic Compounds						
Acetonitrile	ND	5	25.0	ug/Kg	04/15/03	DP
Acrolein	ND	5	1000.0	ug/Kg	04/15/03	DP
Acrylonitrile	ND	5	25.0	ug/Kg	04/15/03	DP
Allyl chloride	ND	5	25.0	ug/Kg	04/15/03	DP
Benzene	ND	5	25.0	ug/Kg	04/15/03	DP
Benzyl chloride	ND	5	25.0	ug/Kg	04/15/03	DP
Bromobenzene	ND	5	25.0	ug/Kg	04/15/03	DP
Bromochloromethane	ND	5	25.0	ug/Kg	04/15/03	DP
Bromodichloromethane	ND	5	25.0	ug/Kg	04/15/03	DP
Bromoform	ND	5	25.0	ug/Kg	04/15/03	DP
Bromomethane	ND	5	25.0	ug/Kg	04/15/03	DP
Carbon Disulfide	ND	5	25.0	ug/Kg	04/15/03	DP
Carbon tetrachloride	ND	5	25.0	ug/Kg	04/15/03	DP
Chlorobenzene	ND	5	25.0	ug/Kg	04/15/03	DP
Chloroethane	ND	5	25.0	ug/Kg	04/15/03	DP
Chloroform	ND	5	25.0	ug/Kg	04/15/03	DP
Chloromethane	ND	5	25.0	ug/Kg	04/15/03	DP
cis-1,2-Dichloroethene	ND	5	25.0	ug/Kg	04/15/03	DP
cis-1,3-Dichloropropene	ND	5	25.0	ug/Kg	04/15/03	DP
cis-1,4-Dichloro-2-butene	ND	5	25.0	ug/Kg	04/15/03	DP
Dibromochloromethane	ND	5	25.0	ug/Kg	04/15/03	DP
Dibromomethane	ND	5	25.0	ug/Kg	04/15/03	DP
Dichlorodifluoromethane	ND	5	25.0	ug/Kg	04/15/03	DP
Ethyl benzene	ND	5	25.0	ug/Kg	04/15/03	DP
Ethyl methacrylate	ND	5	25.0	ug/Kg	04/15/03	DP
Hexachlorobutadiene	ND	5	25.0	ug/Kg	04/15/03	DP
Iodomethane	ND	5	25.0	ug/Kg	04/15/03	DP
Isopropylbenzene (Cumene)	78	5	25.0	ug/Kg	04/15/03	DP
Methacrylonitrile	ND	5	25.0	ug/Kg	04/15/03	DP
Methyl methacrylate	ND	5	25.0	ug/Kg	04/15/03	DP
Methyl-tert-butylether (MTBE)	ND	5	25.0	ug/Kg	04/15/03	DP
Methylene chloride	ND	5	25.0	ug/Kg	04/15/03	DP
n-Butylbenzene	116	5	25.0	ug/Kg	04/15/03	DP
n-Propylbenzene	116	5	25.0	ug/Kg	04/15/03	DP
Naphthalene	808	5	25.0	ug/Kg	04/15/03	DP
p-Isopropyltoluene	379	5	25.0	ug/Kg	04/15/03	DP
Pentachloroethane	ND	5	25.0	ug/Kg	04/15/03	DP
Propionitrile	ND	5	25.0	ug/Kg	04/15/03	DP

DLR = Detection limit for reporting purposes, ND = Not Detected below indicated detection limit, DF = Dilution Factor

Order #: 424494 **Client:** BHATE
Matrix: SOLID **Client Sample ID:** FT31SP23
Date Sampled: 04/11/2003
Time Sampled: 08:55
Sampled By:

Analyte	Result	DF	DLR	Units	Date/Analyst	
8260B Volatile Organic Compounds						
sec-Butylbenzene	ND	5	25.0	ug/Kg	04/15/03	DP
Styrene	ND	5	25.0	ug/Kg	04/15/03	DP
tert-Butylbenzene	ND	5	25.0	ug/Kg	04/15/03	DP
Tetrachloroethene	ND	5	25.0	ug/Kg	04/15/03	DP
Toluene	ND	5	25.0	ug/Kg	04/15/03	DP
trans-1,2-Dichloroethene	ND	5	25.0	ug/Kg	04/15/03	DP
trans-1,3-Dichloropropene	ND	5	25.0	ug/Kg	04/15/03	DP
trans-1,4-Dichloro-2-butene	ND	5	25.0	ug/Kg	04/15/03	DP
Trichloroethene	ND	5	25.0	ug/Kg	04/15/03	DP
Trichlorofluoromethane	ND	5	25.0	ug/Kg	04/15/03	DP
Vinyl acetate	ND	5	250.0	ug/Kg	04/15/03	DP
Vinyl chloride	ND	5	25.0	ug/Kg	04/15/03	DP
Xylenes, total	249	5	25.0	ug/Kg	04/15/03	DP
Surrogates				**Units**	**Control Limits**	
Surr1 - Dibromofluoromethane	101			%	70 - 130	
Surr2 - 1,2-Dichloroethane-d4	97			%	70 - 130	
Surr3 - Toluene-d8	100			%	70 - 130	
Surr4 - p-Bromofluorobenzene	0			%	70 - 130	
8270C Acid/Base/Neutral Extractables						
1,2,4-Trichlorobenzene	ND	1	333	ug/Kg	04/20/03	DP
1,2-Dichlorobenzene	ND	1	333	ug/Kg	04/20/03	DP
1,3-Dichlorobenzene	ND	1	333	ug/Kg	04/20/03	DP
1,4-Dichlorobenzene	ND	1	333	ug/Kg	04/20/03	DP
2,4,5-Trichlorophenol	ND	1	1665	ug/Kg	04/20/03	DP
2,4,6-Trichlorophenol	ND	1	1665	ug/Kg	04/20/03	DP
2,4-Dichlorophenol	ND	1	333	ug/Kg	04/20/03	DP
2,4-Dimethylphenol	ND	1	333	ug/Kg	04/20/03	DP
2,4-Dinitrophenol	ND	1	1665	ug/Kg	04/20/03	DP
2,4-Dinitrotoluene	ND	1	333	ug/Kg	04/20/03	DP
2,6-Dinitrotoluene	ND	1	333	ug/Kg	04/20/03	DP
2-Chloronaphthalene	ND	1	333	ug/Kg	04/20/03	DP
2-Chlorophenol	ND	1	333	ug/Kg	04/20/03	DP
2-Methylnaphthalene	2070	1	333	ug/Kg	04/20/03	DP
2-Methylphenol	ND	1	333	ug/Kg	04/20/03	DP
2-Nitroaniline	ND	1	1665	ug/Kg	04/20/03	DP
2-Nitrophenol	ND	1	333	ug/Kg	04/20/03	DP

DLR = Detection limit for reporting purposes, ND = Not Detected below indicated detection limit, DF = Dilution Factor

Order #: 424494 **Client:** BHATE
Matrix: SOLID **Client Sample ID:** FT31SP23
Date Sampled: 04/11/2003
Time Sampled: 08:55
Sampled By:

Analyte	Result	DF	DLR	Units	Date/Analyst	
8270C Acid/Base/Neutral Extractables						
3,3-Dichlorobenzidine	ND	1	333	ug/Kg	04/20/03	DP
3-Nitroaniline	ND	1	1665	ug/Kg	04/20/03	DP
4,6-Dinitro-2-methylphenol	ND	1	1665	ug/Kg	04/20/03	DP
4-Bromophenyl-phenylether	ND	1	333	ug/Kg	04/20/03	DP
4-Chloro-3-methylphenol	ND	1	333	ug/Kg	04/20/03	DP
4-Chloroaniline	ND	1	333	ug/Kg	04/20/03	DP
4-Chlorophenyl-phenylether	ND	1	333	ug/Kg	04/20/03	DP
4-Methylphenol	ND	1	333	ug/Kg	04/20/03	DP
4-Nitroaniline	ND	1	1665	ug/Kg	04/20/03	DP
4-Nitrophenol	ND	1	1665	ug/Kg	04/20/03	DP
Acenaphthene	ND	1	333	ug/Kg	04/20/03	DP
Acenaphthylene	ND	1	333	ug/Kg	04/20/03	DP
Anthracene	ND	1	333	ug/Kg	04/20/03	DP
Benzidine	ND	1	333	ug/Kg	04/20/03	DP
Benzo(a)anthracene	ND	1	333	ug/Kg	04/20/03	DP
Benzo(a)pyrene	ND	1	333	ug/Kg	04/20/03	DP
Benzo(b)fluoranthene	ND	1	333	ug/Kg	04/20/03	DP
Benzo(g,h,i)perylene	ND	1	333	ug/Kg	04/20/03	DP
Benzo(k)fluoranthene	ND	1	333	ug/Kg	04/20/03	DP
Benzoic Acid	ND	1	333	ug/Kg	04/20/03	DP
Benzyl alcohol	ND	1	333	ug/Kg	04/20/03	DP
bis(2-Chloroethoxy)methane	ND	1	333	ug/Kg	04/20/03	DP
bis(2-Chloroethyl)ether	ND	1	333	ug/Kg	04/20/03	DP
bis(2-Chloroisopropyl) ether	ND	1	333	ug/Kg	04/20/03	DP
bis(2-Ethylhexyl)phthalate	ND	1	333	ug/Kg	04/20/03	DP
Butylbenzylphthalate	ND	1	333	ug/Kg	04/20/03	DP
Chrysene	ND	1	333	ug/Kg	04/20/03	DP
Di-n-butylphthalate	ND	1	333	ug/Kg	04/20/03	DP
Di-n-octylphthalate	ND	1	333	ug/Kg	04/20/03	DP
Dibenz(a,h)anthracene	ND	1	333	ug/Kg	04/20/03	DP
Dibenzofuran	ND	1	333	ug/Kg	04/20/03	DP
Diethylphthalate	ND	1	333	ug/Kg	04/20/03	DP
Dimethylphthalate	ND	1	333	ug/Kg	04/20/03	DP
Fluoranthene	ND	1	333	ug/Kg	04/20/03	DP
Fluorene	ND	1	333	ug/Kg	04/20/03	DP
Hexachlorobenzene	ND	1	333	ug/Kg	04/20/03	DP
Hexachlorobutadiene	ND	1	333	ug/Kg	04/20/03	DP
Hexachlorocyclopentadiene	ND	1	333	ug/Kg	04/20/03	DP

DLR = Detection limit for reporting purposes, ND = Not Detected below indicated detection limit, DF = Dilution Factor

Order #: 424494 **Client:** BHATE
Matrix: SOLID **Client Sample ID:** FT31SP23
Date Sampled: 04/11/2003
Time Sampled: 08:55
Sampled By:

Analyte	Result	DF	DLR	Units	Date/Analyst	
8270C Acid/Base/Neutral Extractables						
Hexachloroethane	ND	1	333	ug/Kg	04/20/03	DP
Indeno(1,2,3-c,d)pyrene	ND	1	333	ug/Kg	04/20/03	DP
Isophorone	ND	1	333	ug/Kg	04/20/03	DP
N-Nitroso-di-n-propylamine	ND	1	333	ug/Kg	04/20/03	DP
N-Nitrosodiphenylamine	ND	1	333	ug/Kg	04/20/03	DP
Naphthalene	1070	1	333	ug/Kg	04/20/03	DP
Nitrobenzene	ND	1	333	ug/Kg	04/20/03	DP
Pentachlorophenol	ND	1	1665	ug/Kg	04/20/03	DP
Phenanthrene	ND	1	333	ug/Kg	04/20/03	DP
Phenol	ND	1	333	ug/Kg	04/20/03	DP
Pyrene	ND	1	333	ug/Kg	04/20/03	DP

Surrogates		Units	Control Limits
2,4,6-Tribromophenol (sur)	83	%	17 - 122
2-Fluorobiphenyl (sur)	69	%	30 - 115
2-Fluorophenol (sur)	93	%	25 - 121
Nitrobenzene-d5 (sur)	101	%	23 - 120
Phenol-d5 (sur)	87	%	24 - 113
Terphenyl-d14 (sur)	83	%	18 - 137

DLR = Detection limit for reporting purposes, ND = Not Detected below indicated detection limit, DF = Dilution Factor

Order #: 424495 **Client:** BHATE
Matrix: SOLID **Client Sample ID:** FT31SP24
Date Sampled: 04/11/2003
Time Sampled: 09:00
Sampled By:

Analyte	Result	DF	DLR	Units	Date/Analyst	
8015 Carbon Chain I						
C06 - C10	4.3	1	3	mg/Kg	04/16/03	AF
C10 - C22	92	1	3	mg/Kg	04/16/03	AF
C22 - C32	37	1	5	mg/Kg	04/16/03	AF
8260B Volatile Organic Compounds						
1,1,1,2-Tetrachloroethane	ND	1	5	ug/Kg	04/15/03	DP
1,1,1-Trichloroethane	ND	1	5	ug/Kg	04/15/03	DP
1,1,2,2-Tetrachloroethane	ND	1	5	ug/Kg	04/15/03	DP
1,1,2-Trichloroethane	ND	1	5	ug/Kg	04/15/03	DP
1,1,2-Trichlorotrifluoroethane	ND	1	5	ug/Kg	04/15/03	DP
1,1-Dichloroethane	ND	1	5	ug/Kg	04/15/03	DP
1,1-Dichloroethene	ND	1	5	ug/Kg	04/15/03	DP
1,1-Dichloropropene	ND	1	5	ug/Kg	04/15/03	DP
1,2,3-Trichlorobenzene	ND	1	5	ug/Kg	04/15/03	DP
1,2,3-Trichloropropane	ND	1	5	ug/Kg	04/15/03	DP
1,2,4-Trichlorobenzene	ND	1	5	ug/Kg	04/15/03	DP
1,2,4-Trimethylbenzene	47	1	5	ug/Kg	04/15/03	DP
1,2-Dibromo-3-chloropropane	ND	1	5	ug/Kg	04/15/03	DP
1,2-Dibromoethane	ND	1	5	ug/Kg	04/15/03	DP
1,2-Dichlorobenzene	ND	1	5	ug/Kg	04/15/03	DP
1,2-Dichloroethane	ND	1	5	ug/Kg	04/15/03	DP
1,2-Dichloropropane	ND	1	5	ug/Kg	04/15/03	DP
1,3,5-Trimethylbenzene	22	1	5	ug/Kg	04/15/03	DP
1,3-Dichlorobenzene	ND	1	5	ug/Kg	04/15/03	DP
1,3-Dichloropropane	ND	1	5	ug/Kg	04/15/03	DP
1,4-Dichlorobenzene	ND	1	5	ug/Kg	04/15/03	DP
1,4-Dioxane	ND	1	200	ug/Kg	04/15/03	DP
1-Chlorohexane	ND	1	5	ug/Kg	04/15/03	DP
2,2-Dichloropropane	ND	1	5	ug/Kg	04/15/03	DP
2-Butanone (MEK)	ND	1	100	ug/Kg	04/15/03	DP
2-Chloroethyl vinyl ether	ND	1	5	ug/Kg	04/15/03	DP
2-Chlorotoluene	ND	1	5	ug/Kg	04/15/03	DP
2-Hexanone	ND	1	5	ug/Kg	04/15/03	DP
4-Chlorotoluene	ND	1	5	ug/Kg	04/15/03	DP
4-Methyl -2- Pentanone	ND	1	5	ug/Kg	04/15/03	DP
Acetone	ND	1	5	ug/Kg	04/15/03	DP

DLR = Detection limit for reporting purposes, ND = Not Detected below indicated detection limit, DF = Dilution Factor

Order #: 424495 **Client:** BHATE
Matrix: SOLID **Client Sample ID:** FT31SP24
Date Sampled: 04/11/2003
Sampled: 09:00
Sampled By:

Analyte	Result	DF	DLR	Units	Date/Analyst	
8260B Volatile Organic Compounds						
Acetonitrile	ND	1	5	ug/Kg	04/15/03	DP
Acrolein	ND	1	200	ug/Kg	04/15/03	DP
Acrylonitrile	ND	1	5	ug/Kg	04/15/03	DP
Allyl chloride	ND	1	5	ug/Kg	04/15/03	DP
Benzene	ND	1	5	ug/Kg	04/15/03	DP
Benzyl chloride	ND	1	5	ug/Kg	04/15/03	DP
Bromobenzene	ND	1	5	ug/Kg	04/15/03	DP
Bromochloromethane	ND	1	5	ug/Kg	04/15/03	DP
Bromodichloromethane	ND	1	5	ug/Kg	04/15/03	DP
Bromoform	ND	1	5	ug/Kg	04/15/03	DP
Bromomethane	ND	1	5	ug/Kg	04/15/03	DP
Carbon Disulfide	ND	1	5	ug/Kg	04/15/03	DP
Carbon tetrachloride	ND	1	5	ug/Kg	04/15/03	DP
Chlorobenzene	ND	1	5	ug/Kg	04/15/03	DP
Chloroethane	ND	1	5	ug/Kg	04/15/03	DP
Chloroform	ND	1	5	ug/Kg	04/15/03	DP
Chloromethane	ND	1	5	ug/Kg	04/15/03	DP
cis-1,2-Dichloroethene	ND	1	5	ug/Kg	04/15/03	DP
cis-1,3-Dichloropropene	ND	1	5	ug/Kg	04/15/03	DP
cis-1,4-Dichloro-2-butene	ND	1	5	ug/Kg	04/15/03	DP
Dibromochloromethane	ND	1	5	ug/Kg	04/15/03	DP
Dibromomethane	ND	1	5	ug/Kg	04/15/03	DP
Dichlorodifluoromethane	ND	1	5	ug/Kg	04/15/03	DP
Ethyl benzene	ND	1	5	ug/Kg	04/15/03	DP
Ethyl methacrylate	ND	1	5	ug/Kg	04/15/03	DP
Hexachlorobutadiene	ND	1	5	ug/Kg	04/15/03	DP
Iodomethane	ND	1	5	ug/Kg	04/15/03	DP
Isopropylbenzene (Cumene)	ND	1	5	ug/Kg	04/15/03	DP
Methacrylonitrile	ND	1	5	ug/Kg	04/15/03	DP
Methyl methacrylate	ND	1	5	ug/Kg	04/15/03	DP
Methyl-tert-butylether (MTBE)	ND	1	5	ug/Kg	04/15/03	DP
Methylene chloride	ND	1	5	ug/Kg	04/15/03	DP
n-Butylbenzene	17	1	5	ug/Kg	04/15/03	DP
n-Propylbenzene	ND	1	5	ug/Kg	04/15/03	DP
Naphthalene	40	1	5	ug/Kg	04/15/03	DP
p-Isopropyltoluene	18	1	5	ug/Kg	04/15/03	DP
Pentachloroethane	ND	1	5	ug/Kg	04/15/03	DP
Propionitrile	ND	1	5	ug/Kg	04/15/03	DP

DLR = Detection limit for reporting purposes, ND = Not Detected below indicated detection limit, DF = Dilution Factor

Order #: 424495 **Client:** BHATE
Matrix: SOLID **Client Sample ID:** FT31SP24
Date Sampled: 04/11/2003
Time Sampled: 09:00
Sampled By:

Analyte	Result	DF	DLR	Units	Date/Analyst
8260B Volatile Organic Compounds					
sec-Butylbenzene	ND	1	5	ug/Kg	04/15/03 DP
Styrene	ND	1	5	ug/Kg	04/15/03 DP
tert-Butylbenzene	ND	1	5	ug/Kg	04/15/03 DP
Tetrachloroethene	ND	1	5	ug/Kg	04/15/03 DP
Toluene	ND	1	5	ug/Kg	04/15/03 DP
trans-1,2-Dichloroethene	ND	1	5	ug/Kg	04/15/03 DP
trans-1,3-Dichloropropene	ND	1	5	ug/Kg	04/15/03 DP
trans-1,4-Dichloro-2-butene	ND	1	5	ug/Kg	04/15/03 DP
Trichloroethene	ND	1	5	ug/Kg	04/15/03 DP
Trichlorofluoromethane	ND	1	5	ug/Kg	04/15/03 DP
Vinyl acetate	ND	1	50	ug/Kg	04/15/03 DP
Vinyl chloride	ND	1	5	ug/Kg	04/15/03 DP
Xylenes, total	4.1 J	1	5	ug/Kg	04/15/03 DP
Surrogates				**Units**	**Control Limits**
Surr1 - Dibromofluoromethane	99			%	70 - 130
Surr2 - 1,2-Dichloroethane-d4	97			%	70 - 130
Surr3 - Toluene-d8	103			%	70 - 130
Surr4 - p-Bromofluorobenzene	131			%	70 - 130
8270C Acid/Base/Neutral Extractables					
1,2,4-Trichlorobenzene	ND	1	333	ug/Kg	04/20/03 DP
1,2-Dichlorobenzene	ND	1	333	ug/Kg	04/20/03 DP
1,3-Dichlorobenzene	ND	1	333	ug/Kg	04/20/03 DP
1,4-Dichlorobenzene	ND	1	333	ug/Kg	04/20/03 DP
2,4,5-Trichlorophenol	ND	1	1665	ug/Kg	04/20/03 DP
2,4,6-Trichlorophenol	ND	1	1665	ug/Kg	04/20/03 DP
2,4-Dichlorophenol	ND	1	333	ug/Kg	04/20/03 DP
2,4-Dimethylphenol	ND	1	333	ug/Kg	04/20/03 DP
2,4-Dinitrophenol	ND	1	1665	ug/Kg	04/20/03 DP
2,4-Dinitrotoluene	ND	1	333	ug/Kg	04/20/03 DP
2,6-Dinitrotoluene	ND	1	333	ug/Kg	04/20/03 DP
2-Chloronaphthalene	ND	1	333	ug/Kg	04/20/03 DP
2-Chlorophenol	ND	1	333	ug/Kg	04/20/03 DP
2-Methylnaphthalene	129 J	1	333	ug/Kg	04/20/03 DP
2-Methylphenol	ND	1	333	ug/Kg	04/20/03 DP
2-Nitroaniline	ND	1	1665	ug/Kg	04/20/03 DP
2-Nitrophenol	ND	1	333	ug/Kg	04/20/03 DP

DLR = Detection limit for reporting purposes, ND = Not Detected below indicated detection limit, DF = Dilution Factor

Order #: 424495 **Client:** BHATE
Matrix: SOLID **Client Sample ID:** FT31SP24
Date Sampled: 04/11/2003
Time Sampled: 09:00
Sampled By:

Analyte	Result	DF	DLR	Units	Date/Analyst	
8270C Acid/Base/Neutral Extractables						
3,3-Dichlorobenzidine	ND	1	333	ug/Kg	04/20/03	DP
3-Nitroaniline	ND	1	1665	ug/Kg	04/20/03	DP
4,6-Dinitro-2-methylphenol	ND	1	1665	ug/Kg	04/20/03	DP
4-Bromophenyl-phenylether	ND	1	333	ug/Kg	04/20/03	DP
4-Chloro-3-methylphenol	ND	1	333	ug/Kg	04/20/03	DP
4-Chloroaniline	ND	1	333	ug/Kg	04/20/03	DP
4-Chlorophenyl-phenylether	ND	1	333	ug/Kg	04/20/03	DP
4-Methylphenol	ND	1	333	ug/Kg	04/20/03	DP
4-Nitroaniline	ND	1	1665	ug/Kg	04/20/03	DP
4-Nitrophenol	ND	1	1665	ug/Kg	04/20/03	DP
Acenaphthene	ND	1	333	ug/Kg	04/20/03	DP
Acenaphthylene	ND	1	333	ug/Kg	04/20/03	DP
Anthracene	ND	1	333	ug/Kg	04/20/03	DP
Benzidine	ND	1	333	ug/Kg	04/20/03	DP
Benzo(a)anthracene	ND	1	333	ug/Kg	04/20/03	DP
Benzo(a)pyrene	ND	1	333	ug/Kg	04/20/03	DP
Benzo(b)fluoranthene	ND	1	333	ug/Kg	04/20/03	DP
Benzo(g,h,i)perylene	ND	1	333	ug/Kg	04/20/03	DP
Benzo(k)fluoranthene	ND	1	333	ug/Kg	04/20/03	DP
Benzoic Acid	ND	1	333	ug/Kg	04/20/03	DP
Benzyl alcohol	ND	1	333	ug/Kg	04/20/03	DP
bis(2-Chloroethoxy)methane	ND	1	333	ug/Kg	04/20/03	DP
bis(2-Chloroethyl)ether	ND	1	333	ug/Kg	04/20/03	DP
bis(2-Chloroisopropyl) ether	ND	1	333	ug/Kg	04/20/03	DP
bis(2-Ethylhexyl)phthalate	ND	1	333	ug/Kg	04/20/03	DP
Butylbenzylphthalate	ND	1	333	ug/Kg	04/20/03	DP
Chrysene	ND	1	333	ug/Kg	04/20/03	DP
Di-n-butylphthalate	ND	1	333	ug/Kg	04/20/03	DP
Di-n-octylphthalate	ND	1	333	ug/Kg	04/20/03	DP
Dibenz(a,h)anthracene	ND	1	333	ug/Kg	04/20/03	DP
Dibenzofuran	ND	1	333	ug/Kg	04/20/03	DP
Diethylphthalate	ND	1	333	ug/Kg	04/20/03	DP
Dimethylphthalate	ND	1	333	ug/Kg	04/20/03	DP
Fluoranthene	ND	1	333	ug/Kg	04/20/03	DP
Fluorene	ND	1	333	ug/Kg	04/20/03	DP
Hexachlorobenzene	ND	1	333	ug/Kg	04/20/03	DP
Hexachlorobutadiene	ND	1	333	ug/Kg	04/20/03	DP
Hexachlorocyclopentadiene	ND	1	333	ug/Kg	04/20/03	DP

DLR = Detection limit for reporting purposes, ND = Not Detected below indicated detection limit, DF = Dilution Factor

Order #: 424495 **Client:** BHATE
Matrix: SOLID **Client Sample ID:** FT31SP24
Date Sampled: 04/11/2003
Time Sampled: 09:00
Sampled By:

Analyte	Result	DF	DLR	Units	Date/Analyst
8270C Acid/Base/Neutral Extractables					
Hexachloroethane	ND	1	333	ug/Kg	04/20/03 DP
Indeno(1,2,3-c,d)pyrene	ND	1	333	ug/Kg	04/20/03 DP
Isophorone	ND	1	333	ug/Kg	04/20/03 DP
N-Nitroso-di-n-propylamine	ND	1	333	ug/Kg	04/20/03 DP
N-Nitrosodiphenylamine	ND	1	333	ug/Kg	04/20/03 DP
Naphthalene	ND	1	333	ug/Kg	04/20/03 DP
Nitrobenzene	ND	1	333	ug/Kg	04/20/03 DP
Pentachlorophenol	ND	1	1665	ug/Kg	04/20/03 DP
Phenanthrene	ND	1	333	ug/Kg	04/20/03 DP
Phenol	ND	1	333	ug/Kg	04/20/03 DP
Pyrene	ND	1	333	ug/Kg	04/20/03 DP
Surrogates				**Units**	**Control Limits**
2,4,6-Tribromophenol (sur)	86			%	17 - 122
2-Fluorobiphenyl (sur)	71			%	30 - 115
2-Fluorophenol (sur)	80			%	25 - 121
Nitrobenzene-d5 (sur)	71			%	23 - 120
Phenol-d5 (sur)	83			%	24 - 113
Terphenyl-d14 (sur)	83			%	18 - 137

DLR = Detection limit for reporting purposes, ND = Not Detected below indicated detection limit, DF = Dilution Factor

Order #: 424496 **Client:** BHATE
Matrix: SOLID **Client Sample ID:** FT31SP25
Date Sampled: 04/11/2003
Time Sampled: 09:05
Sampled By:

Analyte	Result	DF	DLR	Units	Date/Analyst	
8015 Carbon Chain I						
C06 - C10	ND	1	3	mg/Kg	04/16/03	AF
C10 - C22	2.7	1	3	mg/Kg	04/16/03	AF
C22 - C32	4.6	1	5	mg/Kg	04/16/03	AF
8260B Volatile Organic Compounds						
1,1,1,2-Tetrachloroethane	ND	1	5	ug/Kg	04/15/03	DP
1,1,1-Trichloroethane	ND	1	5	ug/Kg	04/15/03	DP
1,1,2,2-Tetrachloroethane	ND	1	5	ug/Kg	04/15/03	DP
1,1,2-Trichloroethane	ND	1	5	ug/Kg	04/15/03	DP
1,1,2-Trichlorotrifluoroethane	ND	1	5	ug/Kg	04/15/03	DP
1,1-Dichloroethane	ND	1	5	ug/Kg	04/15/03	DP
1,1-Dichloroethene	ND	1	5	ug/Kg	04/15/03	DP
1,1-Dichloropropene	ND	1	5	ug/Kg	04/15/03	DP
1,2,3-Trichlorobenzene	ND	1	5	ug/Kg	04/15/03	DP
1,2,3-Trichloropropane	ND	1	5	ug/Kg	04/15/03	DP
1,2,4-Trichlorobenzene	ND	1	5	ug/Kg	04/15/03	DP
1,2,4-Trimethylbenzene	ND	1	5	ug/Kg	04/15/03	DP
1,2-Dibromo-3-chloropropane	ND	1	5	ug/Kg	04/15/03	DP
1,2-Dibromoethane	ND	1	5	ug/Kg	04/15/03	DP
1,2-Dichlorobenzene	ND	1	5	ug/Kg	04/15/03	DP
1,2-Dichloroethane	ND	1	5	ug/Kg	04/15/03	DP
1,2-Dichloropropane	ND	1	5	ug/Kg	04/15/03	DP
1,3,5-Trimethylbenzene	ND	1	5	ug/Kg	04/15/03	DP
1,3-Dichlorobenzene	ND	1	5	ug/Kg	04/15/03	DP
1,3-Dichloropropane	ND	1	5	ug/Kg	04/15/03	DP
1,4-Dichlorobenzene	ND	1	5	ug/Kg	04/15/03	DP
1,4-Dioxane	ND	1	200	ug/Kg	04/15/03	DP
1-Chlorohexane	ND	1	5	ug/Kg	04/15/03	DP
2,2-Dichloropropane	ND	1	5	ug/Kg	04/15/03	DP
2-Butanone (MEK)	ND	1	100	ug/Kg	04/15/03	DP
2-Chloroethyl vinyl ether	ND	1	5	ug/Kg	04/15/03	DP
2-Chlorotoluene	ND	1	5	ug/Kg	04/15/03	DP
2-Hexanone	ND	1	5	ug/Kg	04/15/03	DP
4-Chlorotoluene	ND	1	5	ug/Kg	04/15/03	DP
4-Methyl -2- Pentanone	ND	1	5	ug/Kg	04/15/03	DP
Acetone	ND	1	5	ug/Kg	04/15/03	DP

DLR = Detection limit for reporting purposes, ND = Not Detected below indicated detection limit, DF = Dilution Factor

Order #: 424496 **Client:** BHATE
Matrix: SOLID **Client Sample ID:** FT31SP25
Date Sampled: 04/11/2003
Time Sampled: 09:05
Sampled By:

Analyte	Result	DF	DLR	Units	Date/Analyst	
8260B Volatile Organic Compounds						
Acetonitrile	ND	1	5	ug/Kg	04/15/03	DP
Acrolein	ND	1	200	ug/Kg	04/15/03	DP
Acrylonitrile	ND	1	5	ug/Kg	04/15/03	DP
Allyl chloride	ND	1	5	ug/Kg	04/15/03	DP
Benzene	ND	1	5	ug/Kg	04/15/03	DP
Benzyl chloride	ND	1	5	ug/Kg	04/15/03	DP
Bromobenzene	ND	1	5	ug/Kg	04/15/03	DP
Bromochloromethane	ND	1	5	ug/Kg	04/15/03	DP
Bromodichloromethane	ND	1	5	ug/Kg	04/15/03	DP
Bromoform	ND	1	5	ug/Kg	04/15/03	DP
Bromomethane	ND	1	5	ug/Kg	04/15/03	DP
Carbon Disulfide	ND	1	5	ug/Kg	04/15/03	DP
Carbon tetrachloride	ND	1	5	ug/Kg	04/15/03	DP
Chlorobenzene	ND	1	5	ug/Kg	04/15/03	DP
Chloroethane	ND	1	5	ug/Kg	04/15/03	DP
Chloroform	ND	1	5	ug/Kg	04/15/03	DP
Chloromethane	ND	1	5	ug/Kg	04/15/03	DP
cis-1,2-Dichloroethene	ND	1	5	ug/Kg	04/15/03	DP
cis-1,3-Dichloropropene	ND	1	5	ug/Kg	04/15/03	DP
cis-1,4-Dichloro-2-butene	ND	1	5	ug/Kg	04/15/03	DP
Dibromochloromethane	ND	1	5	ug/Kg	04/15/03	DP
Dibromomethane	ND	1	5	ug/Kg	04/15/03	DP
Dichlorodifluoromethane	ND	1	5	ug/Kg	04/15/03	DP
Ethyl benzene	ND	1	5	ug/Kg	04/15/03	DP
Ethyl methacrylate	ND	1	5	ug/Kg	04/15/03	DP
Hexachlorobutadiene	ND	1	5	ug/Kg	04/15/03	DP
Iodomethane	ND	1	5	ug/Kg	04/15/03	DP
Isopropylbenzene (Cumene)	ND	1	5	ug/Kg	04/15/03	DP
Methacrylonitrile	ND	1	5	ug/Kg	04/15/03	DP
Methyl methacrylate	ND	1	5	ug/Kg	04/15/03	DP
Methyl-tert-butylether (MTBE)	ND	1	5	ug/Kg	04/15/03	DP
Methylene chloride	ND	1	5	ug/Kg	04/15/03	DP
n-Butylbenzene	ND	1	5	ug/Kg	04/15/03	DP
n-Propylbenzene	ND	1	5	ug/Kg	04/15/03	DP
Naphthalene	6.6	1	5	ug/Kg	04/15/03	DP
p-Isopropyltoluene	ND	1	5	ug/Kg	04/15/03	DP
Pentachloroethane	ND	1	5	ug/Kg	04/15/03	DP
Propionitrile	ND	1	5	ug/Kg	04/15/03	DP

DLR = Detection limit for reporting purposes, ND = Not Detected below indicated detection limit, DF = Dilution Factor

Order #: 424496 **Client:** BHATE
Matrix: SOLID **Client Sample ID:** FT31SP25
Date Sampled: 04/11/2003
Time Sampled: 09:05
Sampled By:

Analyte	Result	DF	DLR	Units	Date/Analyst
8260B Volatile Organic Compounds					
sec-Butylbenzene	ND	1	5	ug/Kg	04/15/03 DP
Styrene	ND	1	5	ug/Kg	04/15/03 DP
tert-Butylbenzene	ND	1	5	ug/Kg	04/15/03 DP
Tetrachloroethene	ND	1	5	ug/Kg	04/15/03 DP
Toluene	ND	1	5	ug/Kg	04/15/03 DP
trans-1,2-Dichloroethene	ND	1	5	ug/Kg	04/15/03 DP
trans-1,3-Dichloropropene	ND	1	5	ug/Kg	04/15/03 DP
trans-1,4-Dichloro-2-butene	ND	1	5	ug/Kg	04/15/03 DP
Trichloroethene	ND	1	5	ug/Kg	04/15/03 DP
Trichlorofluoromethane	ND	1	5	ug/Kg	04/15/03 DP
Vinyl acetate	ND	1	50	ug/Kg	04/15/03 DP
Vinyl chloride	ND	1	5	ug/Kg	04/15/03 DP
Xylenes, total	ND	1	5	ug/Kg	04/15/03 DP
Surrogates				**Units**	**Control Limits**
Surr1 - Dibromofluoromethane	104			%	70 - 130
Surr2 - 1,2-Dichloroethane-d4	101			%	70 - 130
Surr3 - Toluene-d8	106			%	70 - 130
Surr4 - p-Bromofluorobenzene	109			%	70 - 130
8270C Acid/Base/Neutral Extractables					
1,2,4-Trichlorobenzene	ND	1	333	ug/Kg	04/20/03 DP
1,2-Dichlorobenzene	ND	1	333	ug/Kg	04/20/03 DP
1,3-Dichlorobenzene	ND	1	333	ug/Kg	04/20/03 DP
1,4-Dichlorobenzene	ND	1	333	ug/Kg	04/20/03 DP
2,4,5-Trichlorophenol	ND	1	1665	ug/Kg	04/20/03 DP
2,4,6-Trichlorophenol	ND	1	1665	ug/Kg	04/20/03 DP
2,4-Dichlorophenol	ND	1	333	ug/Kg	04/20/03 DP
2,4-Dimethylphenol	ND	1	333	ug/Kg	04/20/03 DP
2,4-Dinitrophenol	ND	1	1665	ug/Kg	04/20/03 DP
2,4-Dinitrotoluene	ND	1	333	ug/Kg	04/20/03 DP
2,6-Dinitrotoluene	ND	1	333	ug/Kg	04/20/03 DP
2-Chloronaphthalene	ND	1	333	ug/Kg	04/20/03 DP
2-Chlorophenol	ND	1	333	ug/Kg	04/20/03 DP
2-Methylnaphthalene	ND	1	333	ug/Kg	04/20/03 DP
2-Methylphenol	ND	1	333	ug/Kg	04/20/03 DP
2-Nitroaniline	ND	1	1665	ug/Kg	04/20/03 DP
2-Nitrophenol	ND	1	333	ug/Kg	04/20/03 DP

DLR = Detection limit for reporting purposes, ND = Not Detected below indicated detection limit, DF = Dilution Factor

Order #: 424496 **Client:** BHATE
Matrix: SOLID **Client Sample ID:** FT31SP25
Date Sampled: 04/11/2003
Time Sampled: 09:05
Sampled By:

Analyte	Result	DF	DLR	Units	Date/Analyst	
8270C Acid/Base/Neutral Extractables						
3,3-Dichlorobenzidine	ND	1	333	ug/Kg	04/20/03	DP
3-Nitroaniline	ND	1	1665	ug/Kg	04/20/03	DP
4,6-Dinitro-2-methylphenol	ND	1	1665	ug/Kg	04/20/03	DP
4-Bromophenyl-phenylether	ND	1	333	ug/Kg	04/20/03	DP
4-Chloro-3-methylphenol	ND	1	333	ug/Kg	04/20/03	DP
4-Chloroaniline	ND	1	333	ug/Kg	04/20/03	DP
4-Chlorophenyl-phenylether	ND	1	333	ug/Kg	04/20/03	DP
4-Methylphenol	ND	1	333	ug/Kg	04/20/03	DP
4-Nitroaniline	ND	1	1665	ug/Kg	04/20/03	DP
4-Nitrophenol	ND	1	1665	ug/Kg	04/20/03	DP
Acenaphthene	ND	1	333	ug/Kg	04/20/03	DP
Acenaphthylene	ND	1	333	ug/Kg	04/20/03	DP
Anthracene	ND	1	333	ug/Kg	04/20/03	DP
Benzidine	ND	1	333	ug/Kg	04/20/03	DP
Benzo(a)anthracene	ND	1	333	ug/Kg	04/20/03	DP
Benzo(a)pyrene	ND	1	333	ug/Kg	04/20/03	DP
Benzo(b)fluoranthene	ND	1	333	ug/Kg	04/20/03	DP
Benzo(g,h,i)perylene	ND	1	333	ug/Kg	04/20/03	DP
Benzo(k)fluoranthene	ND	1	333	ug/Kg	04/20/03	DP
Benzoic Acid	ND	1	333	ug/Kg	04/20/03	DP
Benzyl alcohol	ND	1	333	ug/Kg	04/20/03	DP
bis(2-Chloroethoxy)methane	ND	1	333	ug/Kg	04/20/03	DP
bis(2-Chloroethyl)ether	ND	1	333	ug/Kg	04/20/03	DP
bis(2-Chloroisopropyl) ether	ND	1	333	ug/Kg	04/20/03	DP
bis(2-Ethylhexyl)phthalate	ND	1	333	ug/Kg	04/20/03	DP
Butylbenzylphthalate	ND	1	333	ug/Kg	04/20/03	DP
Chrysene	ND	1	333	ug/Kg	04/20/03	DP
Di-n-butylphthalate	ND	1	333	ug/Kg	04/20/03	DP
Di-n-octylphthalate	ND	1	333	ug/Kg	04/20/03	DP
Dibenz(a,h)anthracene	ND	1	333	ug/Kg	04/20/03	DP
Dibenzofuran	ND	1	333	ug/Kg	04/20/03	DP
Diethylphthalate	253 J	1	333	ug/Kg	04/20/03	DP
Dimethylphthalate	ND	1	333	ug/Kg	04/20/03	DP
Fluoranthene	ND	1	333	ug/Kg	04/20/03	DP
Fluorene	ND	1	333	ug/Kg	04/20/03	DP
Hexachlorobenzene	ND	1	333	ug/Kg	04/20/03	DP
Hexachlorobutadiene	ND	1	333	ug/Kg	04/20/03	DP
Hexachlorocyclopentadiene	ND	1	333	ug/Kg	04/20/03	DP

DLR = Detection limit for reporting purposes, ND = Not Detected below indicated detection limit, DF = Dilution Factor

Order #: 424496 **Client:** BHATE
Matrix: SOLID **Client Sample ID:** FT31SP25
Date Sampled: 04/11/2003
Sampled: 09:05
Sampled By:

Analyte	Result	DF	DLR	Units	Date/Analyst
8270C Acid/Base/Neutral Extractables					
Hexachloroethane	ND	1	333	ug/Kg	04/20/03 DP
Indeno(1,2,3-c,d)pyrene	ND	1	333	ug/Kg	04/20/03 DP
Isophorone	ND	1	333	ug/Kg	04/20/03 DP
N-Nitroso-di-n-propylamine	ND	1	333	ug/Kg	04/20/03 DP
N-Nitrosodiphenylamine	ND	1	333	ug/Kg	04/20/03 DP
Naphthalene	ND	1	333	ug/Kg	04/20/03 DP
Nitrobenzene	ND	1	333	ug/Kg	04/20/03 DP
Pentachlorophenol	ND	1	1665	ug/Kg	04/20/03 DP
Phenanthrene	ND	1	333	ug/Kg	04/20/03 DP
Phenol	ND	1	333	ug/Kg	04/20/03 DP
Pyrene	ND	1	333	ug/Kg	04/20/03 DP
Surrogates				**Units**	**Control Limits**
2,4,6-Tribromophenol (sur)	71			%	17 - 122
2-Fluorobiphenyl (sur)	66			%	30 - 115
2-Fluorophenol (sur)	75			%	25 - 121
Nitrobenzene-d5 (sur)	66			%	23 - 120
Phenol-d5 (sur)	76			%	24 - 113
Terphenyl-d14 (sur)	78			%	18 - 137

DLR = Detection limit for reporting purposes, ND = Not Detected below indicated detection limit, DF = Dilution Factor

Order #: 424497 **Client:** BHATE
Matrix: SOLID **Client Sample ID:** FT31SP26
Date Sampled: 04/11/2003
Time Sampled: 09:10
Sampled By:

Analyte	Result	DF	DLR	Units	Date/Analyst	
8015 Carbon Chain I						
C06 - C10	ND	1	3	mg/Kg	04/16/03	AF
C10 - C22	11	1	3	mg/Kg	04/16/03	AF
C22 - C32	4.8 J	1	5	mg/Kg	04/16/03	AF
8260B Volatile Organic Compounds						
1,1,1,2-Tetrachloroethane	ND	1	5	ug/Kg	04/15/03	DP
1,1,1-Trichloroethane	ND	1	5	ug/Kg	04/15/03	DP
1,1,2,2-Tetrachloroethane	ND	1	5	ug/Kg	04/15/03	DP
1,1,2-Trichloroethane	ND	1	5	ug/Kg	04/15/03	DP
1,1,2-Trichlorotrifluoroethane	ND	1	5	ug/Kg	04/15/03	DP
1,1-Dichloroethane	ND	1	5	ug/Kg	04/15/03	DP
1,1-Dichloroethene	ND	1	5	ug/Kg	04/15/03	DP
1,1-Dichloropropene	ND	1	5	ug/Kg	04/15/03	DP
1,2,3-Trichlorobenzene	ND	1	5	ug/Kg	04/15/03	DP
1,2,3-Trichloropropane	ND	1	5	ug/Kg	04/15/03	DP
1,2,4-Trichlorobenzene	ND	1	5	ug/Kg	04/15/03	DP
1,2,4-Trimethylbenzene	7.8	1	5	ug/Kg	04/15/03	DP
1,2-Dibromo-3-chloropropane	ND	1	5	ug/Kg	04/15/03	DP
1,2-Dibromoethane	ND	1	5	ug/Kg	04/15/03	DP
1,2-Dichlorobenzene	ND	1	5	ug/Kg	04/15/03	DP
1,2-Dichloroethane	ND	1	5	ug/Kg	04/15/03	DP
1,2-Dichloropropane	ND	1	5	ug/Kg	04/15/03	DP
1,3,5-Trimethylbenzene	3.9 J	1	5	ug/Kg	04/15/03	DP
1,3-Dichlorobenzene	ND	1	5	ug/Kg	04/15/03	DP
1,3-Dichloropropane	ND	1	5	ug/Kg	04/15/03	DP
1,4-Dichlorobenzene	ND	1	5	ug/Kg	04/15/03	DP
1,4-Dioxane	ND	1	200	ug/Kg	04/15/03	DP
1-Chlorohexane	ND	1	5	ug/Kg	04/15/03	DP
2,2-Dichloropropane	ND	1	5	ug/Kg	04/15/03	DP
2-Butanone (MEK)	ND	1	100	ug/Kg	04/15/03	DP
2-Chloroethyl vinyl ether	ND	1	5	ug/Kg	04/15/03	DP
2-Chlorotoluene	ND	1	5	ug/Kg	04/15/03	DP
2-Hexanone	ND	1	5	ug/Kg	04/15/03	DP
4-Chlorotoluene	ND	1	5	ug/Kg	04/15/03	DP
4-Methyl -2- Pentanone	ND	1	5	ug/Kg	04/15/03	DP
Acetone	ND	1	5	ug/Kg	04/15/03	DP

DLR = Detection limit for reporting purposes, ND = Not Detected below indicated detection limit, DF = Dilution Factor

Order #: 424497 **Client:** BHATE

Matrix: SOLID **Client Sample ID:** FT31SP26

Date Sampled: 04/11/2003

e Sampled: 09:10

Sampled By:

Analyte	Result	DF	DLR	Units	Date/Analyst	
8260B Volatile Organic Compounds						
Acetonitrile	ND	1	5	ug/Kg	04/15/03	DP
Acrolein	ND	1	200	ug/Kg	04/15/03	DP
Acrylonitrile	ND	1	5	ug/Kg	04/15/03	DP
Allyl chloride	ND	1	5	ug/Kg	04/15/03	DP
Benzene	ND	1	5	ug/Kg	04/15/03	DP
Benzyl chloride	ND	1	5	ug/Kg	04/15/03	DP
Bromobenzene	ND	1	5	ug/Kg	04/15/03	DP
Bromochloromethane	ND	1	5	ug/Kg	04/15/03	DP
Bromodichloromethane	ND	1	5	ug/Kg	04/15/03	DP
Bromoform	ND	1	5	ug/Kg	04/15/03	DP
Bromomethane	ND	1	5	ug/Kg	04/15/03	DP
Carbon Disulfide	ND	1	5	ug/Kg	04/15/03	DP
Carbon tetrachloride	ND	1	5	ug/Kg	04/15/03	DP
Chlorobenzene	ND	1	5	ug/Kg	04/15/03	DP
Chloroethane	ND	1	5	ug/Kg	04/15/03	DP
Chloroform	ND	1	5	ug/Kg	04/15/03	DP
Chloromethane	ND	1	5	ug/Kg	04/15/03	DP
cis-1,2-Dichloroethene	ND	1	5	ug/Kg	04/15/03	DP
cis-1,3-Dichloropropene	ND	1	5	ug/Kg	04/15/03	DP
cis-1,4-Dichloro-2-butene	ND	1	5	ug/Kg	04/15/03	DP
Dibromochloromethane	ND	1	5	ug/Kg	04/15/03	DP
Dibromomethane	ND	1	5	ug/Kg	04/15/03	DP
Dichlorodifluoromethane	ND	1	5	ug/Kg	04/15/03	DP
Ethyl benzene	ND	1	5	ug/Kg	04/15/03	DP
Ethyl methacrylate	ND	1	5	ug/Kg	04/15/03	DP
Hexachlorobutadiene	ND	1	5	ug/Kg	04/15/03	DP
Iodomethane	ND	1	5	ug/Kg	04/15/03	DP
Isopropylbenzene (Cumene)	ND	1	5	ug/Kg	04/15/03	DP
Methacrylonitrile	ND	1	5	ug/Kg	04/15/03	DP
Methyl methacrylate	ND	1	5	ug/Kg	04/15/03	DP
Methyl-tert-butylether (MTBE)	ND	1	5	ug/Kg	04/15/03	DP
Methylene chloride	ND	1	5	ug/Kg	04/15/03	DP
n-Butylbenzene	7.7	1	5	ug/Kg	04/15/03	DP
n-Propylbenzene	ND	1	5	ug/Kg	04/15/03	DP
Naphthalene	16	1	5	ug/Kg	04/15/03	DP
p-Isopropyltoluene	ND	1	5	ug/Kg	04/15/03	DP
Pentachloroethane	ND	1	5	ug/Kg	04/15/03	DP
Propionitrile	ND	1	5	ug/Kg	04/15/03	DP

DLR = Detection limit for reporting purposes, ND = Not Detected below indicated detection limit, DF = Dilution Factor

Order #: 424497 **Client:** BHATE
Matrix: SOLID **Client Sample ID:** FT31SP26
Date Sampled: 04/11/2003
Time Sampled: 09:10
Sampled By:

Analyte	Result	DF	DLR	Units	Date/Analyst	
8260B Volatile Organic Compounds						
sec-Butylbenzene	ND	1	5	ug/Kg	04/15/03	DP
Styrene	ND	1	5	ug/Kg	04/15/03	DP
tert-Butylbenzene	ND	1	5	ug/Kg	04/15/03	DP
Tetrachloroethene	ND	1	5	ug/Kg	04/15/03	DP
Toluene	ND	1	5	ug/Kg	04/15/03	DP
trans-1,2-Dichloroethene	ND	1	5	ug/Kg	04/15/03	DP
trans-1,3-Dichloropropene	ND	1	5	ug/Kg	04/15/03	DP
trans-1,4-Dichloro-2-butene	ND	1	5	ug/Kg	04/15/03	DP
Trichloroethene	ND	1	5	ug/Kg	04/15/03	DP
Trichlorofluoromethane	ND	1	5	ug/Kg	04/15/03	DP
Vinyl acetate	ND	1	50	ug/Kg	04/15/03	DP
Vinyl chloride	ND	1	5	ug/Kg	04/15/03	DP
Xylenes, total	ND	1	5	ug/Kg	04/15/03	DP
Surrogates				**Units**	**Control Limits**	
Surr1 - Dibromofluoromethane	104			%	70 - 130	
Surr2 - 1,2-Dichloroethane-d4	101			%	70 - 130	
Surr3 - Toluene-d8	108			%	70 - 130	
Surr4 - p-Bromofluorobenzene	117			%	70 - 130	
8270C Acid/Base/Neutral Extractables						
1,2,4-Trichlorobenzene	ND	1	333	ug/Kg	04/20/03	DP
1,2-Dichlorobenzene	ND	1	333	ug/Kg	04/20/03	DP
1,3-Dichlorobenzene	ND	1	333	ug/Kg	04/20/03	DP
1,4-Dichlorobenzene	ND	1	333	ug/Kg	04/20/03	DP
2,4,5-Trichlorophenol	ND	1	1665	ug/Kg	04/20/03	DP
2,4,6-Trichlorophenol	ND	1	1665	ug/Kg	04/20/03	DP
2,4-Dichlorophenol	ND	1	333	ug/Kg	04/20/03	DP
2,4-Dimethylphenol	ND	1	333	ug/Kg	04/20/03	DP
2,4-Dinitrophenol	ND	1	1665	ug/Kg	04/20/03	DP
2,4-Dinitrotoluene	ND	1	333	ug/Kg	04/20/03	DP
2,6-Dinitrotoluene	ND	1	333	ug/Kg	04/20/03	DP
2-Chloronaphthalene	ND	1	333	ug/Kg	04/20/03	DP
2-Chlorophenol	ND	1	333	ug/Kg	04/20/03	DP
2-Methylnaphthalene	ND	1	333	ug/Kg	04/20/03	DP
2-Methylphenol	ND	1	333	ug/Kg	04/20/03	DP
2-Nitroaniline	ND	1	1665	ug/Kg	04/20/03	DP
2-Nitrophenol	ND	1	333	ug/Kg	04/20/03	DP

DLR = Detection limit for reporting purposes, ND = Not Detected below indicated detection limit, DF = Dilution Factor

Order #: 424497 **Client:** BHATE
Matrix: SOLID **Client Sample ID:** FT31SP26
Date Sampled: 04/11/2003
Time Sampled: 09:10
Sampled By:

Analyte	Result	DF	DLR	Units	Date/Analyst	
8270C Acid/Base/Neutral Extractables						
3,3-Dichlorobenzidine	ND	1	333	ug/Kg	04/20/03	DP
3-Nitroaniline	ND	1	1665	ug/Kg	04/20/03	DP
4,6-Dinitro-2-methylphenol	ND	1	1665	ug/Kg	04/20/03	DP
4-Bromophenyl-phenylether	ND	1	333	ug/Kg	04/20/03	DP
4-Chloro-3-methylphenol	ND	1	333	ug/Kg	04/20/03	DP
4-Chloroaniline	ND	1	333	ug/Kg	04/20/03	DP
4-Chlorophenyl-phenylether	ND	1	333	ug/Kg	04/20/03	DP
4-Methylphenol	ND	1	333	ug/Kg	04/20/03	DP
4-Nitroaniline	ND	1	1665	ug/Kg	04/20/03	DP
4-Nitrophenol	ND	1	1665	ug/Kg	04/20/03	DP
Acenaphthene	ND	1	333	ug/Kg	04/20/03	DP
Acenaphthylene	ND	1	333	ug/Kg	04/20/03	DP
Anthracene	ND	1	333	ug/Kg	04/20/03	DP
Benzidine	ND	1	333	ug/Kg	04/20/03	DP
Benzo(a)anthracene	ND	1	333	ug/Kg	04/20/03	DP
Benzo(a)pyrene	ND	1	333	ug/Kg	04/20/03	DP
Benzo(b)fluoranthene	ND	1	333	ug/Kg	04/20/03	DP
Benzo(g,h,i)perylene	ND	1	333	ug/Kg	04/20/03	DP
Benzo(k)fluoranthene	ND	1	333	ug/Kg	04/20/03	DP
Benzoic Acid	ND	1	333	ug/Kg	04/20/03	DP
Benzyl alcohol	ND	1	333	ug/Kg	04/20/03	DP
bis(2-Chloroethoxy)methane	ND	1	333	ug/Kg	04/20/03	DP
bis(2-Chloroethyl)ether	ND	1	333	ug/Kg	04/20/03	DP
bis(2-Chloroisopropyl) ether	ND	1	333	ug/Kg	04/20/03	DP
bis(2-Ethylhexyl)phthalate	ND	1	333	ug/Kg	04/20/03	DP
Butylbenzylphthalate	ND	1	333	ug/Kg	04/20/03	DP
Chrysene	ND	1	333	ug/Kg	04/20/03	DP
Di-n-butylphthalate	ND	1	333	ug/Kg	04/20/03	DP
Di-n-octylphthalate	ND	1	333	ug/Kg	04/20/03	DP
Dibenz(a,h)anthracene	ND	1	333	ug/Kg	04/20/03	DP
Dibenzofuran	ND	1	333	ug/Kg	04/20/03	DP
Diethylphthalate	2080	1	333	ug/Kg	04/20/03	DP
Dimethylphthalate	ND	1	333	ug/Kg	04/20/03	DP
Fluoranthene	ND	1	333	ug/Kg	04/20/03	DP
Fluorene	ND	1	333	ug/Kg	04/20/03	DP
Hexachlorobenzene	ND	1	333	ug/Kg	04/20/03	DP
Hexachlorobutadiene	ND	1	333	ug/Kg	04/20/03	DP
Hexachlorocyclopentadiene	ND	1	333	ug/Kg	04/20/03	DP

DLR = Detection limit for reporting purposes, ND = Not Detected below indicated detection limit, DF = Dilution Factor

Order #: 424497 **Client:** BHATE
Matrix: SOLID **Client Sample ID:** FT31SP26
Date Sampled: 04/11/2003
Time Sampled: 09:10
Sampled By:

Analyte	Result	DF	DLR	Units	Date/Analyst	
8270C Acid/Base/Neutral Extractables						
Hexachloroethane	ND	1	333	ug/Kg	04/20/03	DP
Indeno(1,2,3-c,d)pyrene	ND	1	333	ug/Kg	04/20/03	DP
Isophorone	ND	1	333	ug/Kg	04/20/03	DP
N-Nitroso-di-n-propylamine	ND	1	333	ug/Kg	04/20/03	DP
N-Nitrosodiphenylamine	ND	1	333	ug/Kg	04/20/03	DP
Naphthalene	ND	1	333	ug/Kg	04/20/03	DP
Nitrobenzene	ND	1	333	ug/Kg	04/20/03	DP
Pentachlorophenol	ND	1	1665	ug/Kg	04/20/03	DP
Phenanthrene	ND	1	333	ug/Kg	04/20/03	DP
Phenol	ND	1	333	ug/Kg	04/20/03	DP
Pyrene	ND	1	333	ug/Kg	04/20/03	DP
Surrogates				**Units**	**Control Limits**	
2,4,6-Tribromophenol (sur)	85			%	17 - 122	
2-Fluorobiphenyl (sur)	65			%	30 - 115	
2-Fluorophenol (sur)	72			%	25 - 121	
Nitrobenzene-d5 (sur)	62			%	23 - 120	
Phenol-d5 (sur)	75			%	24 - 113	
Terphenyl-d14 (sur)	91			%	18 - 137	

DLR = Detection limit for reporting purposes, ND = Not Detected below indicated detection limit, DF = Dilution Factor

Order #: 424498 **Client:** BHATE

Matrix: SOLID **Client Sample ID:** Laboratory Method Blank

Date Sampled:

e Sampled:

Sampled By:

Analyte	Result	DF	DLR	Units	Date/Analyst	
8015 Carbon Chain I						
C06 - C10	ND	1	3	mg/Kg	04/16/03	AF
C10 - C22	ND	1	3	mg/Kg	04/16/03	AF
C22 - C32	ND	1	5	mg/Kg	04/16/03	AF
8260B Volatile Organic Compounds						
1,1,1,2-Tetrachloroethane	ND	1	5	ug/Kg	04/15/03	DP
1,1,1-Trichloroethane	ND	1	5	ug/Kg	04/15/03	DP
1,1,2,2-Tetrachloroethane	ND	1	5	ug/Kg	04/15/03	DP
1,1,2-Trichloroethane	ND	1	5	ug/Kg	04/15/03	DP
1,1,2-Trichlorotrifluoroethane	ND	1	5	ug/Kg	04/15/03	DP
1,1-Dichloroethane	ND	1	5	ug/Kg	04/15/03	DP
1,1-Dichloroethene	ND	1	5	ug/Kg	04/15/03	DP
1,1-Dichloropropene	ND	1	5	ug/Kg	04/15/03	DP
1,2,3-Trichlorobenzene	ND	1	5	ug/Kg	04/15/03	DP
1,2,3-Trichloropropane	ND	1	5	ug/Kg	04/15/03	DP
1,2,4-Trichlorobenzene	ND	1	5	ug/Kg	04/15/03	DP
1,2,4-Trimethylbenzene	ND	1	5	ug/Kg	04/15/03	DP
1,2-Dibromo-3-chloropropane	ND	1	5	ug/Kg	04/15/03	DP
1,2-Dibromoethane	ND	1	5	ug/Kg	04/15/03	DP
1,2-Dichlorobenzene	ND	1	5	ug/Kg	04/15/03	DP
1,2-Dichloroethane	ND	1	5	ug/Kg	04/15/03	DP
1,2-Dichloropropane	ND	1	5	ug/Kg	04/15/03	DP
1,3,5-Trimethylbenzene	ND	1	5	ug/Kg	04/15/03	DP
1,3-Dichlorobenzene	ND	1	5	ug/Kg	04/15/03	DP
1,3-Dichloropropane	ND	1	5	ug/Kg	04/15/03	DP
1,4-Dichlorobenzene	ND	1	5	ug/Kg	04/15/03	DP
1,4-Dioxane	ND	1	200	ug/Kg	04/15/03	DP
1-Chlorohexane	ND	1	5	ug/Kg	04/15/03	DP
2,2-Dichloropropane	ND	1	5	ug/Kg	04/15/03	DP
2-Butanone (MEK)	ND	1	100	ug/Kg	04/15/03	DP
2-Chloroethyl vinyl ether	ND	1	5	ug/Kg	04/15/03	DP
2-Chlorotoluene	ND	1	5	ug/Kg	04/15/03	DP
2-Hexanone	ND	1	5	ug/Kg	04/15/03	DP
4-Chlorotoluene	ND	1	5	ug/Kg	04/15/03	DP
4-Methyl -2- Pentanone	ND	1	5	ug/Kg	04/15/03	DP
Acetone	ND	1	5	ug/Kg	04/15/03	DP

DLR = Detection limit for reporting purposes, ND = Not Detected below indicated detection limit, DF = Dilution Factor

Order #: 424498 **Client:** BHATE

Matrix: SOLID **Client Sample ID:** Laboratory Method Blank

Date Sampled:

Time Sampled:

Sampled By:

Analyte	Result	DF	DLR	Units	Date/Analyst	
8260B Volatile Organic Compounds						
Acetonitrile	ND	1	5	ug/Kg	04/15/03	DP
Acrolein	ND	1	200	ug/Kg	04/15/03	DP
Acrylonitrile	ND	1	5	ug/Kg	04/15/03	DP
Allyl chloride	ND	1	5	ug/Kg	04/15/03	DP
Benzene	ND	1	5	ug/Kg	04/15/03	DP
Benzyl chloride	ND	1	5	ug/Kg	04/15/03	DP
Bromobenzene	ND	1	5	ug/Kg	04/15/03	DP
Bromochloromethane	ND	1	5	ug/Kg	04/15/03	DP
Bromodichloromethane	ND	1	5	ug/Kg	04/15/03	DP
Bromoform	ND	1	5	ug/Kg	04/15/03	DP
Bromomethane	ND	1	5	ug/Kg	04/15/03	DP
Carbon Disulfide	ND	1	5	ug/Kg	04/15/03	DP
Carbon tetrachloride	ND	1	5	ug/Kg	04/15/03	DP
Chlorobenzene	ND	1	5	ug/Kg	04/15/03	DP
Chloroethane	ND	1	5	ug/Kg	04/15/03	DP
Chloroform	ND	1	5	ug/Kg	04/15/03	DP
Chloromethane	ND	1	5	ug/Kg	04/15/03	DP
cis-1,2-Dichloroethene	ND	1	5	ug/Kg	04/15/03	DP
cis-1,3-Dichloropropene	ND	1	5	ug/Kg	04/15/03	DP
cis-1,4-Dichloro-2-butene	ND	1	5	ug/Kg	04/15/03	DP
Dibromochloromethane	ND	1	5	ug/Kg	04/15/03	DP
Dibromomethane	ND	1	5	ug/Kg	04/15/03	DP
Dichlorodifluoromethane	ND	1	5	ug/Kg	04/15/03	DP
Ethyl benzene	ND	1	5	ug/Kg	04/15/03	DP
Ethyl methacrylate	ND	1	5	ug/Kg	04/15/03	DP
Hexachlorobutadiene	ND	1	5	ug/Kg	04/15/03	DP
Iodomethane	ND	1	5	ug/Kg	04/15/03	DP
Isopropylbenzene (Cumene)	ND	1	5	ug/Kg	04/15/03	DP
Methacrylonitrile	ND	1	5	ug/Kg	04/15/03	DP
Methyl methacrylate	ND	1	5	ug/Kg	04/15/03	DP
Methyl-tert-butylether (MTBE)	ND	1	5	ug/Kg	04/15/03	DP
Methylene chloride	ND	1	5	ug/Kg	04/15/03	DP
n-Butylbenzene	ND	1	5	ug/Kg	04/15/03	DP
n-Propylbenzene	ND	1	5	ug/Kg	04/15/03	DP
Naphthalene	ND	1	5	ug/Kg	04/15/03	DP
p-Isopropyltoluene	ND	1	5	ug/Kg	04/15/03	DP
Pentachloroethane	ND	1	5	ug/Kg	04/15/03	DP
Propionitrile	ND	1	5	ug/Kg	04/15/03	DP

DLR = Detection limit for reporting purposes, ND = Not Detected below indicated detection limit, DF = Dilution Factor

Order #: 424498 **Client:** BHATE

Matrix: SOLID **Client Sample ID:** Laboratory Method Blank

Date Sampled:

Time Sampled:

Sampled By:

Analyte	Result	DF	DLR	Units	Date/Analyst
8260B Volatile Organic Compounds					
sec-Butylbenzene	ND	1	5	ug/Kg	04/15/03 DP
Styrene	ND	1	5	ug/Kg	04/15/03 DP
tert-Butylbenzene	ND	1	5	ug/Kg	04/15/03 DP
Tetrachloroethene	ND	1	5	ug/Kg	04/15/03 DP
Toluene	ND	1	5	ug/Kg	04/15/03 DP
trans-1,2-Dichloroethene	ND	1	5	ug/Kg	04/15/03 DP
trans-1,3-Dichloropropene	ND	1	5	ug/Kg	04/15/03 DP
trans-1,4-Dichloro-2-butene	ND	1	5	ug/Kg	04/15/03 DP
Trichloroethene	ND	1	5	ug/Kg	04/15/03 DP
Trichlorofluoromethane	ND	1	5	ug/Kg	04/15/03 DP
Vinyl acetate	ND	1	50	ug/Kg	04/15/03 DP
Vinyl chloride	ND	1	5	ug/Kg	04/15/03 DP
Xylenes, total	ND	1	5	ug/Kg	04/15/03 DP
Surrogates				**Units**	**Control Limits**
Surr1 - Dibromofluoromethane	98			%	70 - 130
Surr2 - 1,2-Dichloroethane-d4	94			%	70 - 130
Surr3 - Toluene-d8	110			%	70 - 130
Surr4 - p-Bromofluorobenzene	120			%	70 - 130
8270C Acid/Base/Neutral Extractables					
1,2,4-Trichlorobenzene	ND	1	333	ug/Kg	04/20/03 DP
1,2-Dichlorobenzene	ND	1	333	ug/Kg	04/20/03 DP
1,3-Dichlorobenzene	ND	1	333	ug/Kg	04/20/03 DP
1,4-Dichlorobenzene	ND	1	333	ug/Kg	04/20/03 DP
2,4,5-Trichlorophenol	ND	1	1665	ug/Kg	04/20/03 DP
2,4,6-Trichlorophenol	ND	1	1665	ug/Kg	04/20/03 DP
2,4-Dichlorophenol	ND	1	333	ug/Kg	04/20/03 DP
2,4-Dimethylphenol	ND	1	333	ug/Kg	04/20/03 DP
2,4-Dinitrophenol	ND	1	1665	ug/Kg	04/20/03 DP
2,4-Dinitrotoluene	ND	1	333	ug/Kg	04/20/03 DP
2,6-Dinitrotoluene	ND	1	333	ug/Kg	04/20/03 DP
2-Chloronaphthalene	ND	1	333	ug/Kg	04/20/03 DP
2-Chlorophenol	ND	1	333	ug/Kg	04/20/03 DP
2-Methylnaphthalene	ND	1	333	ug/Kg	04/20/03 DP
2-Methylphenol	ND	1	333	ug/Kg	04/20/03 DP
2-Nitroaniline	ND	1	1665	ug/Kg	04/20/03 DP
2-Nitrophenol	ND	1	333	ug/Kg	04/20/03 DP

DLR = Detection limit for reporting purposes, ND = Not Detected below indicated detection limit, DF = Dilution Factor

Order #: 424498 **Client:** BHATE

Matrix: SOLID **Client Sample ID:** Laboratory Method Blank

Date Sampled:

Time Sampled:

Sampled By:

Analyte	Result	DF	DLR	Units	Date/Analyst	
8270C Acid/Base/Neutral Extractables						
3,3-Dichlorobenzidine	ND	1	333	ug/Kg	04/20/03	DP
3-Nitroaniline	ND	1	1665	ug/Kg	04/20/03	DP
4,6-Dinitro-2-methylphenol	ND	1	1665	ug/Kg	04/20/03	DP
4-Bromophenyl-phenylether	ND	1	333	ug/Kg	04/20/03	DP
4-Chloro-3-methylphenol	ND	1	333	ug/Kg	04/20/03	DP
4-Chloroaniline	ND	1	333	ug/Kg	04/20/03	DP
4-Chlorophenyl-phenylether	ND	1	333	ug/Kg	04/20/03	DP
4-Methylphenol	ND	1	333	ug/Kg	04/20/03	DP
4-Nitroaniline	ND	1	1665	ug/Kg	04/20/03	DP
4-Nitrophenol	ND	1	1665	ug/Kg	04/20/03	DP
Acenaphthene	ND	1	333	ug/Kg	04/20/03	DP
Acenaphthylene	ND	1	333	ug/Kg	04/20/03	DP
Anthracene	ND	1	333	ug/Kg	04/20/03	DP
Benzidine	ND	1	333	ug/Kg	04/20/03	DP
Benzo(a)anthracene	ND	1	333	ug/Kg	04/20/03	DP
Benzo(a)pyrene	ND	1	333	ug/Kg	04/20/03	DP
Benzo(b)fluoranthene	ND	1	333	ug/Kg	04/20/03	DP
Benzo(g,h,i)perylene	ND	1	333	ug/Kg	04/20/03	DP
Benzo(k)fluoranthene	ND	1	333	ug/Kg	04/20/03	DP
Benzoic Acid	ND	1	333	ug/Kg	04/20/03	DP
Benzyl alcohol	ND	1	333	ug/Kg	04/20/03	DP
bis(2-Chloroethoxy)methane	ND	1	333	ug/Kg	04/20/03	DP
bis(2-Chloroethyl)ether	ND	1	333	ug/Kg	04/20/03	DP
bis(2-Chloroisopropyl) ether	ND	1	333	ug/Kg	04/20/03	DP
bis(2-Ethylhexyl)phthalate	ND	1	333	ug/Kg	04/20/03	DP
Butylbenzylphthalate	ND	1	333	ug/Kg	04/20/03	DP
Chrysene	ND	1	333	ug/Kg	04/20/03	DP
Di-n-butylphthalate	ND	1	333	ug/Kg	04/20/03	DP
Di-n-octylphthalate	ND	1	333	ug/Kg	04/20/03	DP
Dibenz(a,h)anthracene	ND	1	333	ug/Kg	04/20/03	DP
Dibenzofuran	ND	1	333	ug/Kg	04/20/03	DP
Diethylphthalate	ND	1	333	ug/Kg	04/20/03	DP
Dimethylphthalate	ND	1	333	ug/Kg	04/20/03	DP
Fluoranthene	ND	1	333	ug/Kg	04/20/03	DP
Fluorene	ND	1	333	ug/Kg	04/20/03	DP
Hexachlorobenzene	ND	1	333	ug/Kg	04/20/03	DP
Hexachlorobutadiene	ND	1	333	ug/Kg	04/20/03	DP
Hexachlorocyclopentadiene	ND	1	333	ug/Kg	04/20/03	DP

DLR = Detection limit for reporting purposes, ND = Not Detected below indicated detection limit, DF = Dilution Factor

Order #: 424498 **Client:** BHATE

Matrix: SOLID **Client Sample ID:** Laboratory Method Blank

Date Sampled:

e Sampled:

Sampled By:

Analyte	Result	DF	DLR	Units	Date/Analyst
8270C Acid/Base/Neutral Extractables					
Hexachloroethane	ND	1	333	ug/Kg	04/20/03 DP
Indeno(1,2,3-c,d)pyrene	ND	1	333	ug/Kg	04/20/03 DP
Isophorone	ND	1	333	ug/Kg	04/20/03 DP
N-Nitroso-di-n-propylamine	ND	1	333	ug/Kg	04/20/03 DP
N-Nitrosodiphenylamine	ND	1	333	ug/Kg	04/20/03 DP
Naphthalene	ND	1	333	ug/Kg	04/20/03 DP
Nitrobenzene	ND	1	333	ug/Kg	04/20/03 DP
Pentachlorophenol	ND	1	1665	ug/Kg	04/20/03 DP
Phenanthrene	ND	1	333	ug/Kg	04/20/03 DP
Phenol	ND	1	333	ug/Kg	04/20/03 DP
Pyrene	ND	1	333	ug/Kg	04/20/03 DP

Surrogates		Units	Control Limits
2,4,6-Tribromophenol (sur)	45	%	17 - 122
2-Fluorobiphenyl (sur)	57	%	30 - 115
2-Fluorophenol (sur)	62	%	25 - 121
Nitrobenzene-d5 (sur)	55	%	23 - 120
Phenol-d5 (sur)	67	%	24 - 113
Terphenyl-d14 (sur)	79	%	18 - 137

DLR = Detection limit for reporting purposes, ND = Not Detected below indicated detection limit, DF = Dilution Factor

ASSOCIATED LABORATORIES
QA REPORT FORM

QC Sample: LCS/LCSD

Matrix: SOLID

Extraction Method : 3545

Prep. Date: 04/14/03

Analysis Date: 04/16/03

ID#'s in Batch: LR 109262

Reporting Units = ug/Kg

PREPARATION BLANK / LAB CONTROL SAMPLE RESULTS

			PREP BLK					
			Value	Result	True	%Rec	L.Limit	H.Limit
Test	**Method**	LCS	ND	21	25	84	80%	120%
DIESEL	8015D	LCSD	ND	22	25	88	80%	120%

LCS Result = Lab Control Sample Result
True = True Value of LCS
L.Limit / H.Limit = LCS Control Limits

SURROGATE RECOVERY

Sample No.	O-Terphenyl
QC Limit	55-200
Method Blank	105
LCS	133
LCSD	137

ASSOCIATED LABORATORIES

LCS REPORT FORM - METHOD 8260 / 624 / 524.2

QC Sample: LCS/LCSD - Soil Samples

Analysis Date: 04/15/03

Applies to: LR 109262

Reporting Units = ug/Kg

Lab Controlled Spike / Lab Controlled Spike Duplicate

Test	Sample Result	Spike Added	LCS Spike	LCS Spk. Dup	%Rec LCS	%Rec LCS D	RPD	QC Limits RPD	QC Limits %REC
1,1-Dichloroethene	ND	50	54.78	55.07	110	110	1	22	59-172
MTBE	ND	50	42.16	41.32	84	83	2	24	62-137
Benzene	ND	50	48.68	49.65	97	99	2	24	62-137
Trichloroethene	ND	50	50.65	52.40	101	105	3	21	66-142
Toluene	ND	50	53.94	55.40	108	111	3	21	59-139
Chlorobenzene	ND	50	49.59	49.69	99	99	0	21	60-133

QC Sample: LCS # 1 1:22 PM
Analysis Date: 04/15/03

S RECOVERY / METHOD BLANK

Test	Sample Result	Spike Added	LCS Spike	%Rec LCS	QC Limits %REC
1,1-Dichloroethene	ND	50	49.79	100	59-172
MTBE	ND	50	37.72	75	62-137
Benzene	ND	50	45.18	90	62-137
Trichloroethene	ND	50	49.81	100	66-142
Toluene	ND	50	53.33	107	59-139
Chlorobenzene	ND	50	48.39	97	60-133

Method Blank = All ND

SURROGATE (QC Limits : 70-130)

Compounds	DBFM	1,2-DCA	Tol-d8	p-BFB
LCS	98	94	109	105
LCSD	97	93	111	113
BLANK # 1	98	94	110	120
LCS # 1	95	89	109	110

ASSOCIATED LABORATORIES

QA REPORT FORM

Method : EPA 8270

QC Sample: 109262-496

Matrix: SOLID

Date Analyzed : 04/20/03

Date Extracted : 04/11/03

Applies to: LR 109262

REPORTING UNITS = ug/Kg

MATRIX SPIKE / MATRIX SPIKE DUPLICATE RESULT

Test	Sample Result	Spike Added	Matrix Spike	Matrix Spike Dup.	%Rec MS	%Rec MSD	RPD	QC Limits RPD	QC Limits %REC
Phenol	0.1	50	31	24	62	48	25	35	5-120
2-Chorophenol	0.1	50	30	24	60	48	22	50	20-140
1,4-Dichlorobenzene	0.1	50	30	24	60	48	22	27	10-130
n-Nitroso-di-propylamine	0.4	50	38	31	75	61	20	38	1-230
1,2,4-Trichlorobenzene	0.1	50	25	23	50	46	8	23	40-150
4-Chloro-3-methylphenol	0.2	50	29	24	58	48	19	33	20-150
Acenaphthene	0.1	50	30	26	60	52	14	19	40-150
4-Nitrophenol	0.1	50	28	28	56	56	0	50	1-140
2,4-Dinitrotoluene	0.1	50	31	31	62	62	0	47	35-145
Pentachlorophenol	0.1	50	28	25	56	50	11	47	5-120
Pyrene	0.1	50	32	33	64	66	3	36	45-125

LCS RECOVERY / METHOD BLANK

Test	Spike Added	LCS Result	LCS % Rec	QC Limits %REC
Phenol	50	33	66	5-120
2-Chlorophenol	50	31	62	20-140
1,4-Dichlorobenzene	50	32	64	10-130
n-Nitroso-di-n-propylamine	50	35	70	1-230
1,2,4-Trichlorobenzene	50	30	60	40-150
4-Chloro-3-methylphenol	50	30	60	20-150
Acenaphthene	50	33	66	40-150
4-Nitophenol	50	30	60	1-140
2,4-Dinitrotoluene	50	34	68	35-145
Pentachlorophenol	50	26	52	5-120
Pyrene	50	39	78	45-125

Method Blank = All ND

ASSOCIATED LABORATORIES

806 N. Batavia • Orange, CA 92868
(714) 771-6900 • Fax: (714) 538-1209

1092.62

CHAIN OF CUSTODY RECORD

Date 4/11/03 Page 1 of 1

CLIENT BHATE ENVIRONMENTAL
ADDRESS 1641 VANDENBERG RD.
HOLLOMAN A.F.B. N.M. 88330-7851

PROJECT MANAGER Jerry DelFrey
PHONE NUMBER 1-505-679-2100
SAMPLERS: (Signature) Kevin D. Germann

PROJECT NAME FT-31

Samples Intact Yes X No ____
County Seals Intact Yes ____ No ____
Sample Ambient ____ Cooled X Frozen ____
Same Day X 24 Hr. ____
Regular ____ 48 Hr. ____

SAMPLE NUMBER	LOCATION DESCRIPTION	DATE	TIME	SAMPLE TYPE WATER	SAMPLE TYPE AIR	SAMPLE TYPE SOLID	NO OF CNTNRS	SUSP. CONTAM.	TESTS REQUIRED
FT31SP20	FT-31	4/11/03	0840			/	3		SEE ATTACHMENT
FT31SP21	FT-31		0845			/	3		
FT31SP22	FT-31		0850			/	3		
FT31SP23	FT-31		0855			/	3		
FT31SP24	FT-31		0900			/	3		
FT31SP25	FT-31		0905			/	3		
FT31SP26	FT-31		0910			/	3		

Relinquished by: (Signature) Kevin D. Germann 4/11/03 1600
Received by: (Signature) Allen Vargas
Date/Time 4-12-03 1055

Relinquished by: (Signature)
Received by Laboratory for analysis: (Signature)
Date/Time

Special Instructions: FAX RESULTS TO (505) 679-2148
SHIP # 838544321542

I hereby authorize the performance of the above indicated work.

Kevin D. Germann

DISTRIBUTION: White with report. Yellow to AL, Pink to Courier

Attachment to COC _____

Analyze per SW-846

Parameter	**Method**
TPH	(8015) Carbon Chain
VOC's	8260
SVOC's	8270

ASSOCIATED LABORATORIES
806 North Batavia - Orange, California 92868-1225 - 714/771-6900 FAX 714/538-1209

Cooler Receipt Form

Client: BHATE Env. Project: FT-31

Date Cooler Received: 4-12-07 Date Cooler Opened: 4-12-07

Was cooler scanned for presence of radioactivity ? ~~Yes~~/No
If yes was radioactivity results above 25 cpm ? Yes/~~No~~

Was a shipper's packing slip attached to the cooler ? (Yes)/No

If the cooler had custody seal(s), were thy signed and intact ? ~~Yes~~/No/Na

Was the cooler packed with: Ice ✓ Ice Packs _____ Bubble wrap ✓
Styrofoam _____ Paper _____ None _____ Other _____

Cooler Temperature: 2.2 °*

*cooler needs to be received @ 4°C with an acceptable range of 2°- 6 °C

If samples were hand delivered do they meet the temp. criteria, which should be @ 4°C with an acceptable range of 2°- 6 °C ? Yes/No

If no explain: _____

Were all samples sealed in plastic bags ? ~~Yes~~/No

Did all samples arrive intact ? If no, indicate below. ~~Yes~~/No

Were all samples labeled correctly ? (ID's Dates, Times) If no, indicate below. ~~Yes~~/No

Can the tests required be ran with the provided containers, If no indicate below. ~~Yes~~/No

Was sufficient sample volume sent for all containers ? ~~Yes~~/No

Were any VOA vials received with head space ? Yes/No/~~Na~~

Was the correct preservatives used ? Yes/No/~~Na~~
If no, see the pH log for a list of samples containers regarding pH

Any other important information: _____

Receiving Department: Albert Vargas Date: 4-12-07

ASSOCIATED LABORATORIES

NARRATIVE

Date: April 23, 2003

Narrative for Lab Request LR: 109262

Client Project Identification:
Project: FT-31
This narrative includes all samples as shown on the attached Lab Request final report.

Analyses Requested:

- EPA 8015 – Carbon Chain I.
- EPA 8260B – Volatile Organic Compounds.
- EPA 8270C – Acid & Base/Neutral Extractables.

Data Validation:

Holding Times
All EPA designated holding times were met.

Calibration
Initial calibration criteria were met for all analytes. Initial and Continuing Calibration Check samples were run at the required frequency. All results were within required limits.

Quality Control Samples
Following is a summary of the QC data, along with an explanation of any samples that were outside QC limits and corrective actions that were taken:

- **EPA 8260:** p-Bromofluorobenzene surrogate recovery was outside limits in Samples #491-492 & #494-495, due to matrix interference. Corrective action: The LCS/LCSD and Method Blank were within control limits, and the bulk of surrogate recoveries conformed, including surrogate recoveries of the Blank and LCS. Therefore, the data was acceptable and no corrective action was necessary.

- **EPA 8015 & 8270:** All QC data was within control limits.

Other Anomalies or Comments
The reporting limit (DLR) is adjusted if dilution of the sample is necessary.

SDG 110200

ASSOCIATED LABORATORIES
806 North Batavia - Orange, California 92868 - 714/771-6900 *FAX 714/538-1209*

CLIENT BHATE (10177)
ATTN: Jerry Pelfrey
1641 Vandergrift Rd.
1266
HAFB, NM 88330

LAB REQUEST 110200
REPORTED 05/08/2003
RECEIVED 05/03/2003

PROJECT FT-31

SUBMITTER Client

COMMENTS

This laboratory request covers the following listed samples which were analyzed for the parameters indicated on the attached Analytical Result Report. All analyses were conducted using the appropriate methods as indicated on the report. This cover letter is an integral part of the final report.

Order No.	Client Sample Identification
428872	FT31SP26
428873	FT31SP27
428874	FT31SP28
428875	FT31SP29
428876	FT31SP30
428877	FT31SP31
428878	FT31SP32
428879	FT31SP33
428880	FT31SP34
428881	Laboratory Method Blank

Thank you for the opportunity to be of service to your company. Please feel free to call if there are any questions regarding this report or if we can be of further service.

ASSOCIATED LABORATORIES by,

Edward S. Behare, Ph.D.
Vice President

NOTE: Unless notified in writing, all samples will be discarded by appropriate disposal protocol 30 days from date reported.

The reports of the Associated Laboratories are confidential property of our clients and may not be reproduced or used for publication in part or in full without our written permission. This is for the mutual protection of the public, our clients, and ourselves.

TESTING & CONSULTING
Chemical
Microbiological
Environmental

Order #: 428872 **Client:** BHATE
Matrix: SOLID **Client Sample ID:** FT31SP26
Date Sampled: 05/01/2003
Time Sampled: 15:01
Sampled By:

Analyte	Result	DF	DLR	Units	Date/Analyst	
8015 Carbon Chain I						
C06 - C10	ND	1	3	mg/Kg	05/06/03	AF
C10 - C22	ND	1	3	mg/Kg	05/06/03	AF
C22 - C32	ND	1	5	mg/Kg	05/06/03	AF
8260B Volatile Organic Compounds						
1,1,1,2-Tetrachloroethane	ND	1	5	ug/Kg	05/04/03	DP
1,1,1-Trichloroethane	ND	1	5	ug/Kg	05/04/03	DP
1,1,2,2-Tetrachloroethane	ND	1	5	ug/Kg	05/04/03	DP
1,1,2-Trichloroethane	ND	1	5	ug/Kg	05/04/03	DP
1,1,2-Trichlorotrifluoroethane	ND	1	5	ug/Kg	05/04/03	DP
1,1-Dichloroethane	ND	1	5	ug/Kg	05/04/03	DP
1,1-Dichloroethene	ND	1	5	ug/Kg	05/04/03	DP
1,1-Dichloropropene	ND	1	5	ug/Kg	05/04/03	DP
1,2,3-Trichlorobenzene	ND	1	5	ug/Kg	05/04/03	DP
1,2,3-Trichloropropane	ND	1	5	ug/Kg	05/04/03	DP
1,2,4-Trichlorobenzene	ND	1	5	ug/Kg	05/04/03	DP
1,2,4-Trimethylbenzene	ND	1	5	ug/Kg	05/04/03	DP
1,2-Dibromo-3-chloropropane	ND	1	5	ug/Kg	05/04/03	DP
1,2-Dibromoethane	ND	1	5	ug/Kg	05/04/03	DP
1,2-Dichlorobenzene	ND	1	5	ug/Kg	05/04/03	DP
1,2-Dichloroethane	ND	1	5	ug/Kg	05/04/03	DP
1,2-Dichloropropane	ND	1	5	ug/Kg	05/04/03	DP
1,3,5-Trimethylbenzene	ND	1	5	ug/Kg	05/04/03	DP
1,3-Dichlorobenzene	ND	1	5	ug/Kg	05/04/03	DP
1,3-Dichloropropane	ND	1	5	ug/Kg	05/04/03	DP
1,4-Dichlorobenzene	ND	1	5	ug/Kg	05/04/03	DP
1,4-Dioxane	ND	1	200	ug/Kg	05/04/03	DP
1-Chlorohexane	ND	1	5	ug/Kg	05/04/03	DP
2,2-Dichloropropane	ND	1	5	ug/Kg	05/04/03	DP
2-Butanone (MEK)	ND	1	100	ug/Kg	05/04/03	DP
2-Chloroethyl vinyl ether	ND	1	5	ug/Kg	05/04/03	DP
2-Chlorotoluene	ND	1	5	ug/Kg	05/04/03	DP
2-Hexanone	ND	1	5	ug/Kg	05/04/03	DP
4-Chlorotoluene	ND	1	5	ug/Kg	05/04/03	DP
4-Methyl -2- Pentanone	ND	1	5	ug/Kg	05/04/03	DP
Acetone	ND	1	5	ug/Kg	05/04/03	DP

DLR = Detection limit for reporting purposes, ND = Not Detected below indicated detection limit, DF = Dilution Factor

Order #: 428872 **Client:** BHATE

Matrix: SOLID **Client Sample ID:** FT31SP26

Date Sampled: 05/01/2003

Time Sampled: 15:01

Sampled By:

Analyte	Result	DF	DLR	Units	Date/Analyst
8260B Volatile Organic Compounds					
Acetonitrile	ND	1	5	ug/Kg	05/04/03 DP
Acrolein	ND	1	200	ug/Kg	05/04/03 DP
Acrylonitrile	ND	1	5	ug/Kg	05/04/03 DP
Allyl chloride	ND	1	5	ug/Kg	05/04/03 DP
Benzene	ND	1	5	ug/Kg	05/04/03 DP
Benzyl chloride	ND	1	5	ug/Kg	05/04/03 DP
Bromobenzene	ND	1	5	ug/Kg	05/04/03 DP
Bromochloromethane	ND	1	5	ug/Kg	05/04/03 DP
Bromodichloromethane	ND	1	5	ug/Kg	05/04/03 DP
Bromoform	ND	1	5	ug/Kg	05/04/03 DP
Bromomethane	ND	1	5	ug/Kg	05/04/03 DP
Carbon Disulfide	ND	1	5	ug/Kg	05/04/03 DP
Carbon tetrachloride	ND	1	5	ug/Kg	05/04/03 DP
Chlorobenzene	ND	1	5	ug/Kg	05/04/03 DP
Chloroethane	ND	1	5	ug/Kg	05/04/03 DP
Chloroform	ND	1	5	ug/Kg	05/04/03 DP
Chloromethane	ND	1	5	ug/Kg	05/04/03 DP
cis-1,2-Dichloroethene	ND	1	5	ug/Kg	05/04/03 DP
cis-1,3-Dichloropropene	ND	1	5	ug/Kg	05/04/03 DP
cis-1,4-Dichloro-2-butene	ND	1	5	ug/Kg	05/04/03 DP
Dibromochloromethane	ND	1	5	ug/Kg	05/04/03 DP
Dibromomethane	ND	1	5	ug/Kg	05/04/03 DP
Dichlorodifluoromethane	ND	1	5	ug/Kg	05/04/03 DP
Ethyl benzene	ND	1	5	ug/Kg	05/04/03 DP
Ethyl methacrylate	ND	1	5	ug/Kg	05/04/03 DP
Ethyl-tertbutylether (ETBE)	ND	1	10	ug/Kg	05/04/03 DP
Hexachlorobutadiene	ND	1	5	ug/Kg	05/04/03 DP
Iodomethane	ND	1	5	ug/Kg	05/04/03 DP
Isopropyl ether (DIPE)	ND	1	10	ug/Kg	05/04/03 DP
Isopropylbenzene (Cumene)	ND	1	5	ug/Kg	05/04/03 DP
Methacrylonitrile	ND	1	5	ug/Kg	05/04/03 DP
Methyl methacrylate	ND	1	5	ug/Kg	05/04/03 DP
Methyl-tert-butylether (MTBE)	ND	1	5	ug/Kg	05/04/03 DP
Methylene chloride	ND	1	5	ug/Kg	05/04/03 DP
n-Butylbenzene	ND	1	5	ug/Kg	05/04/03 DP
n-Propylbenzene	ND	1	5	ug/Kg	05/04/03 DP
Naphthalene	ND	1	5	ug/Kg	05/04/03 DP
p-Isopropyltoluene	ND	1	5	ug/Kg	05/04/03 DP

DLR = Detection limit for reporting purposes, ND = Not Detected below indicated detection limit, DF = Dilution Factor

Order #: 428872 **Client:** BHATE

Matrix: SOLID **Client Sample ID:** FT31SP26

Date Sampled: 05/01/2003

Time Sampled: 15:01

Sampled By:

Analyte	Result	DF	DLR	Units	Date/Analyst	
8260B Volatile Organic Compounds						
Pentachloroethane	ND	1	5	ug/Kg	05/04/03	DP
Propionitrile	ND	1	5	ug/Kg	05/04/03	DP
sec-Butylbenzene	ND	1	5	ug/Kg	05/04/03	DP
Styrene	ND	1	5	ug/Kg	05/04/03	DP
Tert-amylmethylether (TAME)	ND	1	10	ug/Kg	05/04/03	DP
tert-Butylbenzene	ND	1	5	ug/Kg	05/04/03	DP
Tertiary butyl alcohol (TBA)	ND	1	50	ug/Kg	05/04/03	DP
Tetrachloroethene	ND	1	5	ug/Kg	05/04/03	DP
Toluene	ND	1	5	ug/Kg	05/04/03	DP
trans-1,2-Dichloroethene	ND	1	5	ug/Kg	05/04/03	DP
trans-1,3-Dichloropropene	ND	1	5	ug/Kg	05/04/03	DP
trans-1,4-Dichloro-2-butene	ND	1	5	ug/Kg	05/04/03	DP
Trichloroethene	ND	1	5	ug/Kg	05/04/03	DP
Trichlorofluoromethane	ND	1	5	ug/Kg	05/04/03	DP
Vinyl acetate	ND	1	50	ug/Kg	05/04/03	DP
Vinyl chloride	ND	1	5	ug/Kg	05/04/03	DP
Xylenes, total	ND	1	5	ug/Kg	05/04/03	DP
Surrogates				**Units**	**Control Limits**	
Surr1 - Dibromofluoromethane	87			%	70 - 130	
Surr2 - 1,2-Dichloroethane-d4	92			%	70 - 130	
Surr3 - Toluene-d8	102			%	70 - 130	
Surr4 - p-Bromofluorobenzene	90			%	70 - 130	
8270C Acid/Base/Neutral Extractables						
1,2,4-Trichlorobenzene	ND	1	333	ug/Kg	05/07/03	DP
1,2-Dichlorobenzene	ND	1	333	ug/Kg	05/07/03	DP
1,3-Dichlorobenzene	ND	1	333	ug/Kg	05/07/03	DP
1,4-Dichlorobenzene	ND	1	333	ug/Kg	05/07/03	DP
2,4,5-Trichlorophenol	ND	1	1665	ug/Kg	05/07/03	DP
2,4,6-Trichlorophenol	ND	1	1665	ug/Kg	05/07/03	DP
2,4-Dichlorophenol	ND	1	333	ug/Kg	05/07/03	DP
2,4-Dimethylphenol	ND	1	333	ug/Kg	05/07/03	DP
2,4-Dinitrophenol	ND	1	1665	ug/Kg	05/07/03	DP
2,4-Dinitrotoluene	ND	1	333	ug/Kg	05/07/03	DP
2,6-Dinitrotoluene	ND	1	333	ug/Kg	05/07/03	DP
2-Chloronaphthalene	ND	1	333	ug/Kg	05/07/03	DP
2-Chlorophenol	ND	1	333	ug/Kg	05/07/03	DP

DLR = Detection limit for reporting purposes, ND = Not Detected below indicated detection limit, DF = Dilution Factor

Order #: 428872 **Client:** BHATE

Matrix: SOLID **Client Sample ID:** FT31SP26

Date Sampled: 05/01/2003

Time Sampled: 15:01

Sampled By:

Analyte	Result	DF	DLR	Units	Date/Analyst
8270C Acid/Base/Neutral Extractables					
2-Methylnaphthalene	ND	1	333	ug/Kg	05/07/03 DP
2-Methylphenol	ND	1	333	ug/Kg	05/07/03 DP
2-Nitroaniline	ND	1	1665	ug/Kg	05/07/03 DP
2-Nitrophenol	ND	1	333	ug/Kg	05/07/03 DP
3,3-Dichlorobenzidine	ND	1	333	ug/Kg	05/07/03 DP
3-Nitroaniline	ND	1	1665	ug/Kg	05/07/03 DP
4,6-Dinitro-2-methylphenol	ND	1	1665	ug/Kg	05/07/03 DP
4-Bromophenyl-phenylether	ND	1	333	ug/Kg	05/07/03 DP
4-Chloro-3-methylphenol	ND	1	333	ug/Kg	05/07/03 DP
4-Chloroaniline	ND	1	333	ug/Kg	05/07/03 DP
4-Chlorophenyl-phenylether	ND	1	333	ug/Kg	05/07/03 DP
4-Methylphenol	ND	1	333	ug/Kg	05/07/03 DP
4-Nitroaniline	ND	1	1665	ug/Kg	05/07/03 DP
4-Nitrophenol	ND	1	1665	ug/Kg	05/07/03 DP
Acenaphthene	ND	1	333	ug/Kg	05/07/03 DP
Acenaphthylene	ND	1	333	ug/Kg	05/07/03 DP
Anthracene	ND	1	333	ug/Kg	05/07/03 DP
Benzo(a)anthracene	ND	1	333	ug/Kg	05/07/03 DP
Benzo(a)pyrene	ND	1	333	ug/Kg	05/07/03 DP
Benzo(b)fluoranthene	ND	1	333	ug/Kg	05/07/03 DP
Benzo(g,h,i)perylene	ND	1	333	ug/Kg	05/07/03 DP
Benzo(k)fluoranthene	ND	1	333	ug/Kg	05/07/03 DP
Benzoic Acid	ND	1	333	ug/Kg	05/07/03 DP
Benzyl alcohol	ND	1	333	ug/Kg	05/07/03 DP
bis(2-Chloroethoxy)methane	ND	1	333	ug/Kg	05/07/03 DP
bis(2-Chloroethyl)ether	ND	1	333	ug/Kg	05/07/03 DP
bis(2-Chloroisopropyl) ether	ND	1	333	ug/Kg	05/07/03 DP
bis(2-Ethylhexyl)phthalate	ND	1	333	ug/Kg	05/07/03 DP
Butylbenzylphthalate	ND	1	333	ug/Kg	05/07/03 DP
Chrysene	ND	1	333	ug/Kg	05/07/03 DP
Di-n-butylphthalate	ND	1	333	ug/Kg	05/07/03 DP
Di-n-octylphthalate	ND	1	333	ug/Kg	05/07/03 DP
Dibenz(a,h)anthracene	ND	1	333	ug/Kg	05/07/03 DP
Dibenzofuran	ND	1	333	ug/Kg	05/07/03 DP
Diethylphthalate	ND	1	333	ug/Kg	05/07/03 DP
Dimethylphthalate	ND	1	333	ug/Kg	05/07/03 DP
Fluoranthene	ND	1	333	ug/Kg	05/07/03 DP
Fluorene	ND	1	333	ug/Kg	05/07/03 DP

DLR = Detection limit for reporting purposes, ND = Not Detected below indicated detection limit, DF = Dilution Factor

Order #: 428872 **Client:** BHATE
Matrix: SOLID **Client Sample ID:** FT31SP26
Date Sampled: 05/01/2003
Time Sampled: 15:01
Sampled By:

Analyte	Result	DF	DLR	Units	Date/Analyst	
8270C Acid/Base/Neutral Extractables						
Hexachlorobenzene	ND	1	333	ug/Kg	05/07/03	DP
Hexachlorobutadiene	ND	1	333	ug/Kg	05/07/03	DP
Hexachlorocyclopentadiene	ND	1	333	ug/Kg	05/07/03	DP
Hexachloroethane	ND	1	333	ug/Kg	05/07/03	DP
Indeno(1,2,3-c,d)pyrene	ND	1	333	ug/Kg	05/07/03	DP
Isophorone	ND	1	333	ug/Kg	05/07/03	DP
N-Nitroso-di-n-propylamine	ND	1	333	ug/Kg	05/07/03	DP
N-Nitrosodiphenylamine	ND	1	333	ug/Kg	05/07/03	DP
Naphthalene	ND	1	333	ug/Kg	05/07/03	DP
Nitrobenzene	ND	1	333	ug/Kg	05/07/03	DP
Pentachlorophenol	ND	1	1665	ug/Kg	05/07/03	DP
Phenanthrene	ND	1	333	ug/Kg	05/07/03	DP
Phenol	ND	1	333	ug/Kg	05/07/03	DP
Pyrene	ND	1	333	ug/Kg	05/07/03	DP
Surrogates				Units	Control Limits	
2,4,6-Tribromophenol (sur)	38			%	17 - 122	
2-Fluorobiphenyl (sur)	21			%	30 - 115	
2-Fluorophenol (sur)	0			%	25 - 121	
Nitrobenzene-d5 (sur)	1			%	23 - 120	
Phenol-d5 (sur)	1			%	24 - 113	
Terphenyl-d14 (sur)	96			%	18 - 137	

DLR = Detection limit for reporting purposes, ND = Not Detected below indicated detection limit, DF = Dilution Factor

Order #: 428873 **Client:** BHATE

Matrix: SOLID **Client Sample ID:** FT31SP27

Date Sampled: 05/01/2003

Time Sampled: 15:00

Sampled By:

Analyte	Result	DF	DLR	Units	Date/Analyst	
8015 Carbon Chain I						
C06 - C10	ND	1	3	mg/Kg	05/06/03	AF
C10 - C22	3.3	1	3	mg/Kg	05/06/03	AF
C22 - C32	ND	1	5	mg/Kg	05/06/03	AF
8260B Volatile Organic Compounds						
1,1,1,2-Tetrachloroethane	ND	1	5	ug/Kg	05/04/03	DP
1,1,1-Trichloroethane	ND	1	5	ug/Kg	05/04/03	DP
1,1,2,2-Tetrachloroethane	ND	1	5	ug/Kg	05/04/03	DP
1,1,2-Trichloroethane	ND	1	5	ug/Kg	05/04/03	DP
1,1,2-Trichlorotrifluoroethane	ND	1	5	ug/Kg	05/04/03	DP
1,1-Dichloroethane	ND	1	5	ug/Kg	05/04/03	DP
1,1-Dichloroethene	ND	1	5	ug/Kg	05/04/03	DP
1,1-Dichloropropene	ND	1	5	ug/Kg	05/04/03	DP
1,2,3-Trichlorobenzene	ND	1	5	ug/Kg	05/04/03	DP
1,2,3-Trichloropropane	ND	1	5	ug/Kg	05/04/03	DP
1,2,4-Trichlorobenzene	ND	1	5	ug/Kg	05/04/03	DP
1,2,4-Trimethylbenzene	ND	1	5	ug/Kg	05/04/03	DP
1,2-Dibromo-3-chloropropane	ND	1	5	ug/Kg	05/04/03	DP
1,2-Dibromoethane	ND	1	5	ug/Kg	05/04/03	DP
1,2-Dichlorobenzene	ND	1	5	ug/Kg	05/04/03	DP
1,2-Dichloroethane	ND	1	5	ug/Kg	05/04/03	DP
1,2-Dichloropropane	ND	1	5	ug/Kg	05/04/03	DP
1,3,5-Trimethylbenzene	ND	1	5	ug/Kg	05/04/03	DP
1,3-Dichlorobenzene	ND	1	5	ug/Kg	05/04/03	DP
1,3-Dichloropropane	ND	1	5	ug/Kg	05/04/03	DP
1,4-Dichlorobenzene	ND	1	5	ug/Kg	05/04/03	DP
1,4-Dioxane	ND	1	200	ug/Kg	05/04/03	DP
1-Chlorohexane	ND	1	5	ug/Kg	05/04/03	DP
2,2-Dichloropropane	ND	1	5	ug/Kg	05/04/03	DP
2-Butanone (MEK)	ND	1	100	ug/Kg	05/04/03	DP
2-Chloroethyl vinyl ether	ND	1	5	ug/Kg	05/04/03	DP
2-Chlorotoluene	ND	1	5	ug/Kg	05/04/03	DP
2-Hexanone	ND	1	5	ug/Kg	05/04/03	DP
4-Chlorotoluene	ND	1	5	ug/Kg	05/04/03	DP
4-Methyl -2- Pentanone	ND	1	5	ug/Kg	05/04/03	DP
Acetone	ND	1	5	ug/Kg	05/04/03	DP

DLR = Detection limit for reporting purposes, ND = Not Detected below indicated detection limit, DF = Dilution Factor

Order #: 428873 **Client:** BHATE
Matrix: SOLID **Client Sample ID:** FT31SP27
Date Sampled: 05/01/2003
Time Sampled: 15:00
Sampled By:

Analyte	Result	DF	DLR	Units	Date/Analyst	
8260B Volatile Organic Compounds						
Acetonitrile	ND	1	5	ug/Kg	05/04/03	DP
Acrolein	ND	1	200	ug/Kg	05/04/03	DP
Acrylonitrile	ND	1	5	ug/Kg	05/04/03	DP
Allyl chloride	ND	1	5	ug/Kg	05/04/03	DP
Benzene	ND	1	5	ug/Kg	05/04/03	DP
Benzyl chloride	ND	1	5	ug/Kg	05/04/03	DP
Bromobenzene	ND	1	5	ug/Kg	05/04/03	DP
Bromochloromethane	ND	1	5	ug/Kg	05/04/03	DP
Bromodichloromethane	ND	1	5	ug/Kg	05/04/03	DP
Bromoform	ND	1	5	ug/Kg	05/04/03	DP
Bromomethane	ND	1	5	ug/Kg	05/04/03	DP
Carbon Disulfide	ND	1	5	ug/Kg	05/04/03	DP
Carbon tetrachloride	ND	1	5	ug/Kg	05/04/03	DP
Chlorobenzene	ND	1	5	ug/Kg	05/04/03	DP
Chloroethane	ND	1	5	ug/Kg	05/04/03	DP
Chloroform	ND	1	5	ug/Kg	05/04/03	DP
Chloromethane	ND	1	5	ug/Kg	05/04/03	DP
cis-1,2-Dichloroethene	ND	1	5	ug/Kg	05/04/03	DP
cis-1,3-Dichloropropene	ND	1	5	ug/Kg	05/04/03	DP
cis-1,4-Dichloro-2-butene	ND	1	5	ug/Kg	05/04/03	DP
Dibromochloromethane	ND	1	5	ug/Kg	05/04/03	DP
Dibromomethane	ND	1	5	ug/Kg	05/04/03	DP
Dichlorodifluoromethane	ND	1	5	ug/Kg	05/04/03	DP
Ethyl benzene	ND	1	5	ug/Kg	05/04/03	DP
Ethyl methacrylate	ND	1	5	ug/Kg	05/04/03	DP
Ethyl-tertbutylether (ETBE)	ND	1	10	ug/Kg	05/04/03	DP
Hexachlorobutadiene	ND	1	5	ug/Kg	05/04/03	DP
Iodomethane	ND	1	5	ug/Kg	05/04/03	DP
Isopropyl ether (DIPE)	ND	1	10	ug/Kg	05/04/03	DP
Isopropylbenzene (Cumene)	ND	1	5	ug/Kg	05/04/03	DP
Methacrylonitrile	ND	1	5	ug/Kg	05/04/03	DP
Methyl methacrylate	ND	1	5	ug/Kg	05/04/03	DP
Methyl-tert-butylether (MTBE)	ND	1	5	ug/Kg	05/04/03	DP
Methylene chloride	ND	1	5	ug/Kg	05/04/03	DP
n-Butylbenzene	ND	1	5	ug/Kg	05/04/03	DP
n-Propylbenzene	ND	1	5	ug/Kg	05/04/03	DP
Naphthalene	ND	1	5	ug/Kg	05/04/03	DP
p-Isopropyltoluene	ND	1	5	ug/Kg	05/04/03	DP

DLR = Detection limit for reporting purposes, ND = Not Detected below indicated detection limit, DF = Dilution Factor

Order #: 428873 **Client:** BHATE

Matrix: SOLID **Client Sample ID:** FT31SP27

Date Sampled: 05/01/2003

Time Sampled: 15:00

Sampled By:

Analyte	Result	DF	DLR	Units	Date/Analyst
8260B Volatile Organic Compounds					
Pentachloroethane	ND	1	5	ug/Kg	05/04/03 DP
Propionitrile	ND	1	5	ug/Kg	05/04/03 DP
sec-Butylbenzene	ND	1	5	ug/Kg	05/04/03 DP
Styrene	ND	1	5	ug/Kg	05/04/03 DP
Tert-amylmethylether (TAME)	ND	1	10	ug/Kg	05/04/03 DP
tert-Butylbenzene	ND	1	5	ug/Kg	05/04/03 DP
Tertiary butyl alcohol (TBA)	ND	1	50	ug/Kg	05/04/03 DP
Tetrachloroethene	ND	1	5	ug/Kg	05/04/03 DP
Toluene	ND	1	5	ug/Kg	05/04/03 DP
trans-1,2-Dichloroethene	ND	1	5	ug/Kg	05/04/03 DP
trans-1,3-Dichloropropene	ND	1	5	ug/Kg	05/04/03 DP
trans-1,4-Dichloro-2-butene	ND	1	5	ug/Kg	05/04/03 DP
Trichloroethene	ND	1	5	ug/Kg	05/04/03 DP
Trichlorofluoromethane	ND	1	5	ug/Kg	05/04/03 DP
Vinyl acetate	ND	1	50	ug/Kg	05/04/03 DP
Vinyl chloride	ND	1	5	ug/Kg	05/04/03 DP
Xylenes, total	ND	1	5	ug/Kg	05/04/03 DP
Surrogates				**Units**	**Control Limits**
Surr1 - Dibromofluoromethane	87			%	70 - 130
Surr2 - 1,2-Dichloroethane-d4	100			%	70 - 130
Surr3 - Toluene-d8	99			%	70 - 130
Surr4 - p-Bromofluorobenzene	88			%	70 - 130
8270C Acid/Base/Neutral Extractables					
1,2,4-Trichlorobenzene	ND	1	333	ug/Kg	05/07/03 DP
1,2-Dichlorobenzene	ND	1	333	ug/Kg	05/07/03 DP
1,3-Dichlorobenzene	ND	1	333	ug/Kg	05/07/03 DP
1,4-Dichlorobenzene	ND	1	333	ug/Kg	05/07/03 DP
2,4,5-Trichlorophenol	ND	1	1665	ug/Kg	05/07/03 DP
2,4,6-Trichlorophenol	ND	1	1665	ug/Kg	05/07/03 DP
2,4-Dichlorophenol	ND	1	333	ug/Kg	05/07/03 DP
2,4-Dimethylphenol	ND	1	333	ug/Kg	05/07/03 DP
2,4-Dinitrophenol	ND	1	1665	ug/Kg	05/07/03 DP
2,4-Dinitrotoluene	ND	1	333	ug/Kg	05/07/03 DP
2,6-Dinitrotoluene	ND	1	333	ug/Kg	05/07/03 DP
2-Chloronaphthalene	ND	1	333	ug/Kg	05/07/03 DP
2-Chlorophenol	ND	1	333	ug/Kg	05/07/03 DP

DLR = Detection limit for reporting purposes, ND = Not Detected below indicated detection limit, DF = Dilution Factor

Order #: 428873 **Client:** BHATE

Matrix: SOLID **Client Sample ID:** FT31SP27

Date Sampled: 05/01/2003

Time Sampled: 15:00

Sampled By:

Analyte	Result	DF	DLR	Units	Date/Analyst	
8270C Acid/Base/Neutral Extractables						
2-Methylnaphthalene	ND	1	333	ug/Kg	05/07/03	DP
2-Methylphenol	ND	1	333	ug/Kg	05/07/03	DP
2-Nitroaniline	ND	1	1665	ug/Kg	05/07/03	DP
2-Nitrophenol	ND	1	333	ug/Kg	05/07/03	DP
3,3-Dichlorobenzidine	ND	1	333	ug/Kg	05/07/03	DP
3-Nitroaniline	ND	1	1665	ug/Kg	05/07/03	DP
4,6-Dinitro-2-methylphenol	ND	1	1665	ug/Kg	05/07/03	DP
4-Bromophenyl-phenylether	ND	1	333	ug/Kg	05/07/03	DP
4-Chloro-3-methylphenol	ND	1	333	ug/Kg	05/07/03	DP
4-Chloroaniline	ND	1	333	ug/Kg	05/07/03	DP
4-Chlorophenyl-phenylether	ND	1	333	ug/Kg	05/07/03	DP
4-Methylphenol	ND	1	333	ug/Kg	05/07/03	DP
4-Nitroaniline	ND	1	1665	ug/Kg	05/07/03	DP
4-Nitrophenol	ND	1	1665	ug/Kg	05/07/03	DP
Acenaphthene	ND	1	333	ug/Kg	05/07/03	DP
Acenaphthylene	ND	1	333	ug/Kg	05/07/03	DP
Anthracene	ND	1	333	ug/Kg	05/07/03	DP
Benzo(a)anthracene	ND	1	333	ug/Kg	05/07/03	DP
Benzo(a)pyrene	ND	1	333	ug/Kg	05/07/03	DP
Benzo(b)fluoranthene	ND	1	333	ug/Kg	05/07/03	DP
Benzo(g,h,i)perylene	ND	1	333	ug/Kg	05/07/03	DP
Benzo(k)fluoranthene	ND	1	333	ug/Kg	05/07/03	DP
Benzoic Acid	ND	1	333	ug/Kg	05/07/03	DP
Benzyl alcohol	ND	1	333	ug/Kg	05/07/03	DP
bis(2-Chloroethoxy)methane	ND	1	333	ug/Kg	05/07/03	DP
bis(2-Chloroethyl)ether	ND	1	333	ug/Kg	05/07/03	DP
bis(2-Chloroisopropyl) ether	ND	1	333	ug/Kg	05/07/03	DP
bis(2-Ethylhexyl)phthalate	ND	1	333	ug/Kg	05/07/03	DP
Butylbenzylphthalate	ND	1	333	ug/Kg	05/07/03	DP
Chrysene	ND	1	333	ug/Kg	05/07/03	DP
Di-n-butylphthalate	ND	1	333	ug/Kg	05/07/03	DP
Di-n-octylphthalate	ND	1	333	ug/Kg	05/07/03	DP
Dibenz(a,h)anthracene	ND	1	333	ug/Kg	05/07/03	DP
Dibenzofuran	ND	1	333	ug/Kg	05/07/03	DP
Diethylphthalate	ND	1	333	ug/Kg	05/07/03	DP
Dimethylphthalate	ND	1	333	ug/Kg	05/07/03	DP
Fluoranthene	ND	1	333	ug/Kg	05/07/03	DP
Fluorene	ND	1	333	ug/Kg	05/07/03	DP

DLR = Detection limit for reporting purposes, ND = Not Detected below indicated detection limit, DF = Dilution Factor

Order #: 428873 **Client:** BHATE

Matrix: SOLID **Client Sample ID:** FT31SP27

te Sampled: 05/01/2003

ıe Sampled: 15:00

Sampled By:

Analyte	Result	DF	DLR	Units	Date/Analyst
8270C Acid/Base/Neutral Extractables					
Hexachlorobenzene	ND	1	333	ug/Kg	05/07/03 DP
Hexachlorobutadiene	ND	1	333	ug/Kg	05/07/03 DP
Hexachlorocyclopentadiene	ND	1	333	ug/Kg	05/07/03 DP
Hexachloroethane	ND	1	333	ug/Kg	05/07/03 DP
Indeno(1,2,3-c,d)pyrene	ND	1	333	ug/Kg	05/07/03 DP
Isophorone	ND	1	333	ug/Kg	05/07/03 DP
N-Nitroso-di-n-propylamine	ND	1	333	ug/Kg	05/07/03 DP
N-Nitrosodiphenylamine	ND	1	333	ug/Kg	05/07/03 DP
Naphthalene	ND	1	333	ug/Kg	05/07/03 DP
Nitrobenzene	ND	1	333	ug/Kg	05/07/03 DP
Pentachlorophenol	ND	1	1665	ug/Kg	05/07/03 DP
Phenanthrene	ND	1	333	ug/Kg	05/07/03 DP
Phenol	ND	1	333	ug/Kg	05/07/03 DP
Pyrene	ND	1	333	ug/Kg	05/07/03 DP

Surrogates		Units	Control Limits
2,4,6-Tribromophenol (sur)	27	%	17 - 122
2-Fluorobiphenyl (sur)	31	%	30 - 115
2-Fluorophenol (sur)	45	%	25 - 121
Nitrobenzene-d5 (sur)	35	%	23 - 120
Phenol-d5 (sur)	40	%	24 - 113
Terphenyl-d14 (sur)	60	%	18 - 137

DLR = Detection limit for reporting purposes, ND = Not Detected below indicated detection limit, DF = Dilution Factor

Order #: 428874 **Client:** BHATE

Matrix: SOLID **Client Sample ID:** FT31SP28

Date Sampled: 05/01/2003

Time Sampled: 15:08

Sampled By:

Analyte	Result	DF	DLR	Units	Date/Analyst	
8015 Carbon Chain I						
C06 - C10	ND	1	3	mg/Kg	05/06/03	AF
C10 - C22	ND	1	3	mg/Kg	05/06/03	AF
C22 - C32	ND	1	5	mg/Kg	05/06/03	AF
8260B Volatile Organic Compounds						
1,1,1,2-Tetrachloroethane	ND	1	5	ug/Kg	05/04/03	DP
1,1,1-Trichloroethane	ND	1	5	ug/Kg	05/04/03	DP
1,1,2,2-Tetrachloroethane	ND	1	5	ug/Kg	05/04/03	DP
1,1,2-Trichloroethane	ND	1	5	ug/Kg	05/04/03	DP
1,1,2-Trichlorotrifluoroethane	ND	1	5	ug/Kg	05/04/03	DP
1,1-Dichloroethane	ND	1	5	ug/Kg	05/04/03	DP
1,1-Dichloroethene	ND	1	5	ug/Kg	05/04/03	DP
1,1-Dichloropropene	ND	1	5	ug/Kg	05/04/03	DP
1,2,3-Trichlorobenzene	ND	1	5	ug/Kg	05/04/03	DP
1,2,3-Trichloropropane	ND	1	5	ug/Kg	05/04/03	DP
1,2,4-Trichlorobenzene	ND	1	5	ug/Kg	05/04/03	DP
1,2,4-Trimethylbenzene	ND	1	5	ug/Kg	05/04/03	DP
1,2-Dibromo-3-chloropropane	ND	1	5	ug/Kg	05/04/03	DP
1,2-Dibromoethane	ND	1	5	ug/Kg	05/04/03	DP
1,2-Dichlorobenzene	ND	1	5	ug/Kg	05/04/03	DP
1,2-Dichloroethane	ND	1	5	ug/Kg	05/04/03	DP
1,2-Dichloropropane	ND	1	5	ug/Kg	05/04/03	DP
1,3,5-Trimethylbenzene	ND	1	5	ug/Kg	05/04/03	DP
1,3-Dichlorobenzene	ND	1	5	ug/Kg	05/04/03	DP
1,3-Dichloropropane	ND	1	5	ug/Kg	05/04/03	DP
1,4-Dichlorobenzene	ND	1	5	ug/Kg	05/04/03	DP
1,4-Dioxane	ND	1	200	ug/Kg	05/04/03	DP
1-Chlorohexane	ND	1	5	ug/Kg	05/04/03	DP
2,2-Dichloropropane	ND	1	5	ug/Kg	05/04/03	DP
2-Butanone (MEK)	ND	1	100	ug/Kg	05/04/03	DP
2-Chloroethyl vinyl ether	ND	1	5	ug/Kg	05/04/03	DP
2-Chlorotoluene	ND	1	5	ug/Kg	05/04/03	DP
2-Hexanone	ND	1	5	ug/Kg	05/04/03	DP
4-Chlorotoluene	ND	1	5	ug/Kg	05/04/03	DP
4-Methyl -2- Pentanone	ND	1	5	ug/Kg	05/04/03	DP
Acetone	ND	1	5	ug/Kg	05/04/03	DP

DLR = Detection limit for reporting purposes, ND = Not Detected below indicated detection limit, DF = Dilution Factor

Order #: 428874 **Client:** BHATE

Matrix: SOLID **Client Sample ID:** FT31SP28

te Sampled: 05/01/2003

ıe Sampled: 15:08

Sampled By:

Analyte	Result	DF	DLR	Units	Date/Analyst	
8260B Volatile Organic Compounds						
Acetonitrile	ND	1	5	ug/Kg	05/04/03	DP
Acrolein	ND	1	200	ug/Kg	05/04/03	DP
Acrylonitrile	ND	1	5	ug/Kg	05/04/03	DP
Allyl chloride	ND	1	5	ug/Kg	05/04/03	DP
Benzene	ND	1	5	ug/Kg	05/04/03	DP
Benzyl chloride	ND	1	5	ug/Kg	05/04/03	DP
Bromobenzene	ND	1	5	ug/Kg	05/04/03	DP
Bromochloromethane	ND	1	5	ug/Kg	05/04/03	DP
Bromodichloromethane	ND	1	5	ug/Kg	05/04/03	DP
Bromoform	ND	1	5	ug/Kg	05/04/03	DP
Bromomethane	ND	1	5	ug/Kg	05/04/03	DP
Carbon Disulfide	ND	1	5	ug/Kg	05/04/03	DP
Carbon tetrachloride	ND	1	5	ug/Kg	05/04/03	DP
Chlorobenzene	ND	1	5	ug/Kg	05/04/03	DP
Chloroethane	ND	1	5	ug/Kg	05/04/03	DP
Chloroform	ND	1	5	ug/Kg	05/04/03	DP
Chloromethane	ND	1	5	ug/Kg	05/04/03	DP
cis-1,2-Dichloroethene	ND	1	5	ug/Kg	05/04/03	DP
cis-1,3-Dichloropropene	ND	1	5	ug/Kg	05/04/03	DP
cis-1,4-Dichloro-2-butene	ND	1	5	ug/Kg	05/04/03	DP
Dibromochloromethane	ND	1	5	ug/Kg	05/04/03	DP
Dibromomethane	ND	1	5	ug/Kg	05/04/03	DP
Dichlorodifluoromethane	ND	1	5	ug/Kg	05/04/03	DP
Ethyl benzene	ND	1	5	ug/Kg	05/04/03	DP
Ethyl methacrylate	ND	1	5	ug/Kg	05/04/03	DP
Ethyl-tertbutylether (ETBE)	ND	1	10	ug/Kg	05/04/03	DP
Hexachlorobutadiene	ND	1	5	ug/Kg	05/04/03	DP
Iodomethane	ND	1	5	ug/Kg	05/04/03	DP
Isopropyl ether (DIPE)	ND	1	10	ug/Kg	05/04/03	DP
Isopropylbenzene (Cumene)	ND	1	5	ug/Kg	05/04/03	DP
Methacrylonitrile	ND	1	5	ug/Kg	05/04/03	DP
Methyl methacrylate	ND	1	5	ug/Kg	05/04/03	DP
Methyl-tert-butylether (MTBE)	ND	1	5	ug/Kg	05/04/03	DP
Methylene chloride	ND	1	5	ug/Kg	05/04/03	DP
n-Butylbenzene	ND	1	5	ug/Kg	05/04/03	DP
n-Propylbenzene	ND	1	5	ug/Kg	05/04/03	DP
Naphthalene	ND	1	5	ug/Kg	05/04/03	DP
p-Isopropyltoluene	ND	1	5	ug/Kg	05/04/03	DP

DLR = Detection limit for reporting purposes, ND = Not Detected below indicated detection limit, DF = Dilution Factor

Order #: 428874 **Client:** BHATE
Matrix: SOLID **Client Sample ID:** FT31SP28
Date Sampled: 05/01/2003
Time Sampled: 15:08
Sampled By:

Analyte	Result	DF	DLR	Units	Date/Analyst
8260B Volatile Organic Compounds					
Pentachloroethane	ND	1	5	ug/Kg	05/04/03 DP
Propionitrile	ND	1	5	ug/Kg	05/04/03 DP
sec-Butylbenzene	ND	1	5	ug/Kg	05/04/03 DP
Styrene	ND	1	5	ug/Kg	05/04/03 DP
Tert-amylmethylether (TAME)	ND	1	10	ug/Kg	05/04/03 DP
tert-Butylbenzene	ND	1	5	ug/Kg	05/04/03 DP
Tertiary butyl alcohol (TBA)	ND	1	50	ug/Kg	05/04/03 DP
Tetrachloroethene	ND	1	5	ug/Kg	05/04/03 DP
Toluene	ND	1	5	ug/Kg	05/04/03 DP
trans-1,2-Dichloroethene	ND	1	5	ug/Kg	05/04/03 DP
trans-1,3-Dichloropropene	ND	1	5	ug/Kg	05/04/03 DP
trans-1,4-Dichloro-2-butene	ND	1	5	ug/Kg	05/04/03 DP
Trichloroethene	ND	1	5	ug/Kg	05/04/03 DP
Trichlorofluoromethane	ND	1	5	ug/Kg	05/04/03 DP
Vinyl acetate	ND	1	50	ug/Kg	05/04/03 DP
Vinyl chloride	ND	1	5	ug/Kg	05/04/03 DP
Xylenes, total	ND	1	5	ug/Kg	05/04/03 DP
Surrogates				**Units**	**Control Limits**
Surr1 - Dibromofluoromethane	89			%	70 - 130
Surr2 - 1,2-Dichloroethane-d4	104			%	70 - 130
Surr3 - Toluene-d8	101			%	70 - 130
Surr4 - p-Bromofluorobenzene	93			%	70 - 130
8270C Acid/Base/Neutral Extractables					
1,2,4-Trichlorobenzene	ND	1	333	ug/Kg	05/07/03 DP
1,2-Dichlorobenzene	ND	1	333	ug/Kg	05/07/03 DP
1,3-Dichlorobenzene	ND	1	333	ug/Kg	05/07/03 DP
1,4-Dichlorobenzene	ND	1	333	ug/Kg	05/07/03 DP
2,4,5-Trichlorophenol	ND	1	1665	ug/Kg	05/07/03 DP
2,4,6-Trichlorophenol	ND	1	1665	ug/Kg	05/07/03 DP
2,4-Dichlorophenol	ND	1	333	ug/Kg	05/07/03 DP
2,4-Dimethylphenol	ND	1	333	ug/Kg	05/07/03 DP
2,4-Dinitrophenol	ND	1	1665	ug/Kg	05/07/03 DP
2,4-Dinitrotoluene	ND	1	333	ug/Kg	05/07/03 DP
2,6-Dinitrotoluene	ND	1	333	ug/Kg	05/07/03 DP
2-Chloronaphthalene	ND	1	333	ug/Kg	05/07/03 DP
2-Chlorophenol	ND	1	333	ug/Kg	05/07/03 DP

DLR = Detection limit for reporting purposes, ND = Not Detected below indicated detection limit, DF = Dilution Factor

Order #: 428874 **Client:** BHATE

Matrix: SOLID **Client Sample ID:** FT31SP28

Date Sampled: 05/01/2003

Time Sampled: 15:08

Sampled By:

Analyte	Result	DF	DLR	Units	Date/Analyst	
8270C Acid/Base/Neutral Extractables						
2-Methylnaphthalene	ND	1	333	ug/Kg	05/07/03	DP
2-Methylphenol	ND	1	333	ug/Kg	05/07/03	DP
2-Nitroaniline	ND	1	1665	ug/Kg	05/07/03	DP
2-Nitrophenol	ND	1	333	ug/Kg	05/07/03	DP
3,3-Dichlorobenzidine	ND	1	333	ug/Kg	05/07/03	DP
3-Nitroaniline	ND	1	1665	ug/Kg	05/07/03	DP
4,6-Dinitro-2-methylphenol	ND	1	1665	ug/Kg	05/07/03	DP
4-Bromophenyl-phenylether	ND	1	333	ug/Kg	05/07/03	DP
4-Chloro-3-methylphenol	ND	1	333	ug/Kg	05/07/03	DP
4-Chloroaniline	ND	1	333	ug/Kg	05/07/03	DP
4-Chlorophenyl-phenylether	ND	1	333	ug/Kg	05/07/03	DP
4-Methylphenol	ND	1	333	ug/Kg	05/07/03	DP
4-Nitroaniline	ND	1	1665	ug/Kg	05/07/03	DP
4-Nitrophenol	ND	1	1665	ug/Kg	05/07/03	DP
Acenaphthene	ND	1	333	ug/Kg	05/07/03	DP
Acenaphthylene	ND	1	333	ug/Kg	05/07/03	DP
Anthracene	ND	1	333	ug/Kg	05/07/03	DP
Benzo(a)anthracene	ND	1	333	ug/Kg	05/07/03	DP
Benzo(a)pyrene	ND	1	333	ug/Kg	05/07/03	DP
Benzo(b)fluoranthene	ND	1	333	ug/Kg	05/07/03	DP
Benzo(g,h,i)perylene	ND	1	333	ug/Kg	05/07/03	DP
Benzo(k)fluoranthene	ND	1	333	ug/Kg	05/07/03	DP
Benzoic Acid	ND	1	333	ug/Kg	05/07/03	DP
Benzyl alcohol	ND	1	333	ug/Kg	05/07/03	DP
bis(2-Chloroethoxy)methane	ND	1	333	ug/Kg	05/07/03	DP
bis(2-Chloroethyl)ether	ND	1	333	ug/Kg	05/07/03	DP
bis(2-Chloroisopropyl) ether	ND	1	333	ug/Kg	05/07/03	DP
bis(2-Ethylhexyl)phthalate	ND	1	333	ug/Kg	05/07/03	DP
Butylbenzylphthalate	ND	1	333	ug/Kg	05/07/03	DP
Chrysene	ND	1	333	ug/Kg	05/07/03	DP
Di-n-butylphthalate	ND	1	333	ug/Kg	05/07/03	DP
Di-n-octylphthalate	ND	1	333	ug/Kg	05/07/03	DP
Dibenz(a,h)anthracene	ND	1	333	ug/Kg	05/07/03	DP
Dibenzofuran	ND	1	333	ug/Kg	05/07/03	DP
Diethylphthalate	ND	1	333	ug/Kg	05/07/03	DP
Dimethylphthalate	ND	1	333	ug/Kg	05/07/03	DP
Fluoranthene	ND	1	333	ug/Kg	05/07/03	DP
Fluorene	ND	1	333	ug/Kg	05/07/03	DP

DLR = Detection limit for reporting purposes, ND = Not Detected below indicated detection limit, DF = Dilution Factor

Order #: 428874 **Client:** BHATE
Matrix: SOLID **Client Sample ID:** FT31SP28
Date Sampled: 05/01/2003
Time Sampled: 15:08
Sampled By:

Analyte	Result	DF	DLR	Units	Date/Analyst
8270C Acid/Base/Neutral Extractables					
Hexachlorobenzene	ND	1	333	ug/Kg	05/07/03 DP
Hexachlorobutadiene	ND	1	333	ug/Kg	05/07/03 DP
Hexachlorocyclopentadiene	ND	1	333	ug/Kg	05/07/03 DP
Hexachloroethane	ND	1	333	ug/Kg	05/07/03 DP
Indeno(1,2,3-c,d)pyrene	ND	1	333	ug/Kg	05/07/03 DP
Isophorone	ND	1	333	ug/Kg	05/07/03 DP
N-Nitroso-di-n-propylamine	ND	1	333	ug/Kg	05/07/03 DP
N-Nitrosodiphenylamine	ND	1	333	ug/Kg	05/07/03 DP
Naphthalene	ND	1	333	ug/Kg	05/07/03 DP
Nitrobenzene	ND	1	333	ug/Kg	05/07/03 DP
Pentachlorophenol	ND	1	1665	ug/Kg	05/07/03 DP
Phenanthrene	ND	1	333	ug/Kg	05/07/03 DP
Phenol	ND	1	333	ug/Kg	05/07/03 DP
Pyrene	ND	1	333	ug/Kg	05/07/03 DP
Surrogates				**Units**	**Control Limits**
2,4,6-Tribromophenol (sur)	54			%	17 - 122
2-Fluorobiphenyl (sur)	52			%	30 - 115
2-Fluorophenol (sur)	76			%	25 - 121
Nitrobenzene-d5 (sur)	58			%	23 - 120
Phenol-d5 (sur)	66			%	24 - 113
Terphenyl-d14 (sur)	94			%	18 - 137

DLR = Detection limit for reporting purposes, ND = Not Detected below indicated detection limit, DF = Dilution Factor

Order #: 428875 **Client:** BHATE

Matrix: SOLID **Client Sample ID:** FT31SP29

Date Sampled: 05/01/2003

Time Sampled: 15:04

Sampled By:

Analyte	Result	DF	DLR	Units	Date/Analyst	
8015 Carbon Chain I						
C06 - C10	ND	1	3	mg/Kg	05/06/03	AF
C10 - C22	ND	1	3	mg/Kg	05/06/03	AF
C22 - C32	ND	1	5	mg/Kg	05/06/03	AF
8260B Volatile Organic Compounds						
1,1,1,2-Tetrachloroethane	ND	1	5	ug/Kg	05/04/03	DP
1,1,1-Trichloroethane	ND	1	5	ug/Kg	05/04/03	DP
1,1,2,2-Tetrachloroethane	ND	1	5	ug/Kg	05/04/03	DP
1,1,2-Trichloroethane	ND	1	5	ug/Kg	05/04/03	DP
1,1,2-Trichlorotrifluoroethane	ND	1	5	ug/Kg	05/04/03	DP
1,1-Dichloroethane	ND	1	5	ug/Kg	05/04/03	DP
1,1-Dichloroethene	ND	1	5	ug/Kg	05/04/03	DP
1,1-Dichloropropene	ND	1	5	ug/Kg	05/04/03	DP
1,2,3-Trichlorobenzene	ND	1	5	ug/Kg	05/04/03	DP
1,2,3-Trichloropropane	ND	1	5	ug/Kg	05/04/03	DP
1,2,4-Trichlorobenzene	ND	1	5	ug/Kg	05/04/03	DP
1,2,4-Trimethylbenzene	ND	1	5	ug/Kg	05/04/03	DP
1,2-Dibromo-3-chloropropane	ND	1	5	ug/Kg	05/04/03	DP
1,2-Dibromoethane	ND	1	5	ug/Kg	05/04/03	DP
1,2-Dichlorobenzene	ND	1	5	ug/Kg	05/04/03	DP
1,2-Dichloroethane	ND	1	5	ug/Kg	05/04/03	DP
1,2-Dichloropropane	ND	1	5	ug/Kg	05/04/03	DP
1,3,5-Trimethylbenzene	ND	1	5	ug/Kg	05/04/03	DP
1,3-Dichlorobenzene	ND	1	5	ug/Kg	05/04/03	DP
1,3-Dichloropropane	ND	1	5	ug/Kg	05/04/03	DP
1,4-Dichlorobenzene	ND	1	5	ug/Kg	05/04/03	DP
1,4-Dioxane	ND	1	200	ug/Kg	05/04/03	DP
1-Chlorohexane	ND	1	5	ug/Kg	05/04/03	DP
2,2-Dichloropropane	ND	1	5	ug/Kg	05/04/03	DP
2-Butanone (MEK)	ND	1	100	ug/Kg	05/04/03	DP
2-Chloroethyl vinyl ether	ND	1	5	ug/Kg	05/04/03	DP
2-Chlorotoluene	ND	1	5	ug/Kg	05/04/03	DP
2-Hexanone	ND	1	5	ug/Kg	05/04/03	DP
4-Chlorotoluene	ND	1	5	ug/Kg	05/04/03	DP
4-Methyl -2- Pentanone	ND	1	5	ug/Kg	05/04/03	DP
Acetone	ND	1	5	ug/Kg	05/04/03	DP

DLR = Detection limit for reporting purposes, ND = Not Detected below indicated detection limit, DF = Dilution Factor

Order #: 428875 **Client:** BHATE

Matrix: SOLID **Client Sample ID:** FT31SP29

Date Sampled: 05/01/2003

Time Sampled: 15:04

Sampled By:

Analyte	Result	DF	DLR	Units	Date/Analyst	
8260B Volatile Organic Compounds						
Acetonitrile	ND	1	5	ug/Kg	05/04/03	DP
Acrolein	ND	1	200	ug/Kg	05/04/03	DP
Acrylonitrile	ND	1	5	ug/Kg	05/04/03	DP
Allyl chloride	ND	1	5	ug/Kg	05/04/03	DP
Benzene	ND	1	5	ug/Kg	05/04/03	DP
Benzyl chloride	ND	1	5	ug/Kg	05/04/03	DP
Bromobenzene	ND	1	5	ug/Kg	05/04/03	DP
Bromochloromethane	ND	1	5	ug/Kg	05/04/03	DP
Bromodichloromethane	ND	1	5	ug/Kg	05/04/03	DP
Bromoform	ND	1	5	ug/Kg	05/04/03	DP
Bromomethane	ND	1	5	ug/Kg	05/04/03	DP
Carbon Disulfide	ND	1	5	ug/Kg	05/04/03	DP
Carbon tetrachloride	ND	1	5	ug/Kg	05/04/03	DP
Chlorobenzene	ND	1	5	ug/Kg	05/04/03	DP
Chloroethane	ND	1	5	ug/Kg	05/04/03	DP
Chloroform	ND	1	5	ug/Kg	05/04/03	DP
Chloromethane	ND	1	5	ug/Kg	05/04/03	DP
cis-1,2-Dichloroethene	ND	1	5	ug/Kg	05/04/03	DP
cis-1,3-Dichloropropene	ND	1	5	ug/Kg	05/04/03	DP
cis-1,4-Dichloro-2-butene	ND	1	5	ug/Kg	05/04/03	DP
Dibromochloromethane	ND	1	5	ug/Kg	05/04/03	DP
Dibromomethane	ND	1	5	ug/Kg	05/04/03	DP
Dichlorodifluoromethane	ND	1	5	ug/Kg	05/04/03	DP
Ethyl benzene	ND	1	5	ug/Kg	05/04/03	DP
Ethyl methacrylate	ND	1	5	ug/Kg	05/04/03	DP
Ethyl-tertbutylether (ETBE)	ND	1	10	ug/Kg	05/04/03	DP
Hexachlorobutadiene	ND	1	5	ug/Kg	05/04/03	DP
Iodomethane	ND	1	5	ug/Kg	05/04/03	DP
Isopropyl ether (DIPE)	ND	1	10	ug/Kg	05/04/03	DP
Isopropylbenzene (Cumene)	ND	1	5	ug/Kg	05/04/03	DP
Methacrylonitrile	ND	1	5	ug/Kg	05/04/03	DP
Methyl methacrylate	ND	1	5	ug/Kg	05/04/03	DP
Methyl-tert-butylether (MTBE)	ND	1	5	ug/Kg	05/04/03	DP
Methylene chloride	ND	1	5	ug/Kg	05/04/03	DP
n-Butylbenzene	ND	1	5	ug/Kg	05/04/03	DP
n-Propylbenzene	ND	1	5	ug/Kg	05/04/03	DP
Naphthalene	ND	1	5	ug/Kg	05/04/03	DP
p-Isopropyltoluene	ND	1	5	ug/Kg	05/04/03	DP

DLR = Detection limit for reporting purposes, ND = Not Detected below indicated detection limit, DF = Dilution Factor

Order #: 428875 **Client:** BHATE

Matrix: SOLID **Client Sample ID:** FT31SP29

te Sampled: 05/01/2003

ıe Sampled: 15:04

Sampled By:

Analyte	Result	DF	DLR	Units	Date/Analyst
8260B Volatile Organic Compounds					
Pentachloroethane	ND	1	5	ug/Kg	05/04/03 DP
Propionitrile	ND	1	5	ug/Kg	05/04/03 DP
sec-Butylbenzene	ND	1	5	ug/Kg	05/04/03 DP
Styrene	ND	1	5	ug/Kg	05/04/03 DP
Tert-amylmethylether (TAME)	ND	1	10	ug/Kg	05/04/03 DP
tert-Butylbenzene	ND	1	5	ug/Kg	05/04/03 DP
Tertiary butyl alcohol (TBA)	ND	1	50	ug/Kg	05/04/03 DP
Tetrachloroethene	ND	1	5	ug/Kg	05/04/03 DP
Toluene	ND	1	5	ug/Kg	05/04/03 DP
trans-1,2-Dichloroethene	ND	1	5	ug/Kg	05/04/03 DP
trans-1,3-Dichloropropene	ND	1	5	ug/Kg	05/04/03 DP
trans-1,4-Dichloro-2-butene	ND	1	5	ug/Kg	05/04/03 DP
Trichloroethene	ND	1	5	ug/Kg	05/04/03 DP
Trichlorofluoromethane	ND	1	5	ug/Kg	05/04/03 DP
Vinyl acetate	ND	1	50	ug/Kg	05/04/03 DP
Vinyl chloride	ND	1	5	ug/Kg	05/04/03 DP
Xylenes, total	ND	1	5	ug/Kg	05/04/03 DP
Surrogates				**Units**	**Control Limits**
Surr1 - Dibromofluoromethane	88			%	70 - 130
Surr2 - 1,2-Dichloroethane-d4	102			%	70 - 130
Surr3 - Toluene-d8	100			%	70 - 130
Surr4 - p-Bromofluorobenzene	88			%	70 - 130
8270C Acid/Base/Neutral Extractables					
1,2,4-Trichlorobenzene	ND	1	333	ug/Kg	05/07/03 DP
1,2-Dichlorobenzene	ND	1	333	ug/Kg	05/07/03 DP
1,3-Dichlorobenzene	ND	1	333	ug/Kg	05/07/03 DP
1,4-Dichlorobenzene	ND	1	333	ug/Kg	05/07/03 DP
2,4,5-Trichlorophenol	ND	1	1665	ug/Kg	05/07/03 DP
2,4,6-Trichlorophenol	ND	1	1665	ug/Kg	05/07/03 DP
2,4-Dichlorophenol	ND	1	333	ug/Kg	05/07/03 DP
2,4-Dimethylphenol	ND	1	333	ug/Kg	05/07/03 DP
2,4-Dinitrophenol	ND	1	1665	ug/Kg	05/07/03 DP
2,4-Dinitrotoluene	ND	1	333	ug/Kg	05/07/03 DP
2,6-Dinitrotoluene	ND	1	333	ug/Kg	05/07/03 DP
2-Chloronaphthalene	ND	1	333	ug/Kg	05/07/03 DP
2-Chlorophenol	ND	1	333	ug/Kg	05/07/03 DP

DLR = Detection limit for reporting purposes, ND = Not Detected below indicated detection limit, DF = Dilution Factor

Order #: 428875 **Client:** BHATE

Matrix: SOLID **Client Sample ID:** FT31SP29

Date Sampled: 05/01/2003

Time Sampled: 15:04

Sampled By:

Analyte	Result	DF	DLR	Units	Date/Analyst	
8270C Acid/Base/Neutral Extractables						
2-Methylnaphthalene	ND	1	333	ug/Kg	05/07/03	DP
2-Methylphenol	ND	1	333	ug/Kg	05/07/03	DP
2-Nitroaniline	ND	1	1665	ug/Kg	05/07/03	DP
2-Nitrophenol	ND	1	333	ug/Kg	05/07/03	DP
3,3-Dichlorobenzidine	ND	1	333	ug/Kg	05/07/03	DP
3-Nitroaniline	ND	1	1665	ug/Kg	05/07/03	DP
4,6-Dinitro-2-methylphenol	ND	1	1665	ug/Kg	05/07/03	DP
4-Bromophenyl-phenylether	ND	1	333	ug/Kg	05/07/03	DP
4-Chloro-3-methylphenol	ND	1	333	ug/Kg	05/07/03	DP
4-Chloroaniline	ND	1	333	ug/Kg	05/07/03	DP
4-Chlorophenyl-phenylether	ND	1	333	ug/Kg	05/07/03	DP
4-Methylphenol	ND	1	333	ug/Kg	05/07/03	DP
4-Nitroaniline	ND	1	1665	ug/Kg	05/07/03	DP
4-Nitrophenol	ND	1	1665	ug/Kg	05/07/03	DP
Acenaphthene	ND	1	333	ug/Kg	05/07/03	DP
Acenaphthylene	ND	1	333	ug/Kg	05/07/03	DP
Anthracene	ND	1	333	ug/Kg	05/07/03	DP
Benzo(a)anthracene	ND	1	333	ug/Kg	05/07/03	DP
Benzo(a)pyrene	ND	1	333	ug/Kg	05/07/03	DP
Benzo(b)fluoranthene	ND	1	333	ug/Kg	05/07/03	DP
Benzo(g,h,i)perylene	ND	1	333	ug/Kg	05/07/03	DP
Benzo(k)fluoranthene	ND	1	333	ug/Kg	05/07/03	DP
Benzoic Acid	ND	1	333	ug/Kg	05/07/03	DP
Benzyl alcohol	ND	1	333	ug/Kg	05/07/03	DP
bis(2-Chloroethoxy)methane	ND	1	333	ug/Kg	05/07/03	DP
bis(2-Chloroethyl)ether	ND	1	333	ug/Kg	05/07/03	DP
bis(2-Chloroisopropyl) ether	ND	1	333	ug/Kg	05/07/03	DP
bis(2-Ethylhexyl)phthalate	ND	1	333	ug/Kg	05/07/03	DP
Butylbenzylphthalate	ND	1	333	ug/Kg	05/07/03	DP
Chrysene	ND	1	333	ug/Kg	05/07/03	DP
Di-n-butylphthalate	ND	1	333	ug/Kg	05/07/03	DP
Di-n-octylphthalate	ND	1	333	ug/Kg	05/07/03	DP
Dibenz(a,h)anthracene	ND	1	333	ug/Kg	05/07/03	DP
Dibenzofuran	ND	1	333	ug/Kg	05/07/03	DP
Diethylphthalate	ND	1	333	ug/Kg	05/07/03	DP
Dimethylphthalate	ND	1	333	ug/Kg	05/07/03	DP
Fluoranthene	ND	1	333	ug/Kg	05/07/03	DP
Fluorene	ND	1	333	ug/Kg	05/07/03	DP

DLR = Detection limit for reporting purposes, ND = Not Detected below indicated detection limit, DF = Dilution Factor

Order #: 428875 **Client:** BHATE

Matrix: SOLID **Client Sample ID:** FT31SP29

Date Sampled: 05/01/2003

Time Sampled: 15:04

Sampled By:

Analyte	Result	DF	DLR	Units	Date/Analyst
8270C Acid/Base/Neutral Extractables					
Hexachlorobenzene	ND	1	333	ug/Kg	05/07/03 DP
Hexachlorobutadiene	ND	1	333	ug/Kg	05/07/03 DP
Hexachlorocyclopentadiene	ND	1	333	ug/Kg	05/07/03 DP
Hexachloroethane	ND	1	333	ug/Kg	05/07/03 DP
Indeno(1,2,3-c,d)pyrene	ND	1	333	ug/Kg	05/07/03 DP
Isophorone	ND	1	333	ug/Kg	05/07/03 DP
N-Nitroso-di-n-propylamine	ND	1	333	ug/Kg	05/07/03 DP
N-Nitrosodiphenylamine	ND	1	333	ug/Kg	05/07/03 DP
Naphthalene	ND	1	333	ug/Kg	05/07/03 DP
Nitrobenzene	ND	1	333	ug/Kg	05/07/03 DP
Pentachlorophenol	ND	1	1665	ug/Kg	05/07/03 DP
Phenanthrene	ND	1	333	ug/Kg	05/07/03 DP
Phenol	ND	1	333	ug/Kg	05/07/03 DP
Pyrene	ND	1	333	ug/Kg	05/07/03 DP

Surrogates		Units	Control Limits
2,4,6-Tribromophenol (sur)	48	%	17 - 122
2-Fluorobiphenyl (sur)	53	%	30 - 115
2-Fluorophenol (sur)	85	%	25 - 121
Nitrobenzene-d5 (sur)	59	%	23 - 120
Phenol-d5 (sur)	66	%	24 - 113
Terphenyl-d14 (sur)	97	%	18 - 137

DLR = Detection limit for reporting purposes, ND = Not Detected below indicated detection limit, DF = Dilution Factor

Order #: 428876 **Client:** BHATE
Matrix: SOLID **Client Sample ID:** FT31SP30
Date Sampled: 05/01/2003
Time Sampled: 15:17
Sampled By:

Analyte	Result	DF	DLR	Units	Date/Analyst	
8015 Carbon Chain I						
C06 - C10	ND	1	3	mg/Kg	05/06/03	AF
C10 - C22	14	1	3	mg/Kg	05/06/03	AF
C22 - C32	ND	1	5	mg/Kg	05/06/03	AF
8260B Volatile Organic Compounds						
1,1,1,2-Tetrachloroethane	ND	1	5	ug/Kg	05/04/03	DP
1,1,1-Trichloroethane	ND	1	5	ug/Kg	05/04/03	DP
1,1,2,2-Tetrachloroethane	ND	1	5	ug/Kg	05/04/03	DP
1,1,2-Trichloroethane	ND	1	5	ug/Kg	05/04/03	DP
1,1,2-Trichlorotrifluoroethane	ND	1	5	ug/Kg	05/04/03	DP
1,1-Dichloroethane	ND	1	5	ug/Kg	05/04/03	DP
1,1-Dichloroethene	ND	1	5	ug/Kg	05/04/03	DP
1,1-Dichloropropene	ND	1	5	ug/Kg	05/04/03	DP
1,2,3-Trichlorobenzene	ND	1	5	ug/Kg	05/04/03	DP
1,2,3-Trichloropropane	ND	1	5	ug/Kg	05/04/03	DP
1,2,4-Trichlorobenzene	ND	1	5	ug/Kg	05/04/03	DP
1,2,4-Trimethylbenzene	ND	1	5	ug/Kg	05/04/03	DP
1,2-Dibromo-3-chloropropane	ND	1	5	ug/Kg	05/04/03	DP
1,2-Dibromoethane	ND	1	5	ug/Kg	05/04/03	DP
1,2-Dichlorobenzene	ND	1	5	ug/Kg	05/04/03	DP
1,2-Dichloroethane	ND	1	5	ug/Kg	05/04/03	DP
1,2-Dichloropropane	ND	1	5	ug/Kg	05/04/03	DP
1,3,5-Trimethylbenzene	ND	1	5	ug/Kg	05/04/03	DP
1,3-Dichlorobenzene	ND	1	5	ug/Kg	05/04/03	DP
1,3-Dichloropropane	ND	1	5	ug/Kg	05/04/03	DP
1,4-Dichlorobenzene	ND	1	5	ug/Kg	05/04/03	DP
1,4-Dioxane	ND	1	200	ug/Kg	05/04/03	DP
1-Chlorohexane	ND	1	5	ug/Kg	05/04/03	DP
2,2-Dichloropropane	ND	1	5	ug/Kg	05/04/03	DP
2-Butanone (MEK)	ND	1	100	ug/Kg	05/04/03	DP
2-Chloroethyl vinyl ether	ND	1	5	ug/Kg	05/04/03	DP
2-Chlorotoluene	ND	1	5	ug/Kg	05/04/03	DP
2-Hexanone	ND	1	5	ug/Kg	05/04/03	DP
4-Chlorotoluene	ND	1	5	ug/Kg	05/04/03	DP
4-Methyl -2- Pentanone	ND	1	5	ug/Kg	05/04/03	DP
Acetone	ND	1	5	ug/Kg	05/04/03	DP

DLR = Detection limit for reporting purposes, ND = Not Detected below indicated detection limit, DF = Dilution Factor

Order #: 428876 **Client:** BHATE

Matrix: SOLID **Client Sample ID:** FT31SP30

Date Sampled: 05/01/2003

Time Sampled: 15:17

Sampled By:

Analyte	Result	DF	DLR	Units	Date/Analyst	
8260B Volatile Organic Compounds						
Acetonitrile	ND	1	5	ug/Kg	05/04/03	DP
Acrolein	ND	1	200	ug/Kg	05/04/03	DP
Acrylonitrile	ND	1	5	ug/Kg	05/04/03	DP
Allyl chloride	ND	1	5	ug/Kg	05/04/03	DP
Benzene	ND	1	5	ug/Kg	05/04/03	DP
Benzyl chloride	ND	1	5	ug/Kg	05/04/03	DP
Bromobenzene	ND	1	5	ug/Kg	05/04/03	DP
Bromochloromethane	ND	1	5	ug/Kg	05/04/03	DP
Bromodichloromethane	ND	1	5	ug/Kg	05/04/03	DP
Bromoform	ND	1	5	ug/Kg	05/04/03	DP
Bromomethane	ND	1	5	ug/Kg	05/04/03	DP
Carbon Disulfide	ND	1	5	ug/Kg	05/04/03	DP
Carbon tetrachloride	ND	1	5	ug/Kg	05/04/03	DP
Chlorobenzene	ND	1	5	ug/Kg	05/04/03	DP
Chloroethane	ND	1	5	ug/Kg	05/04/03	DP
Chloroform	ND	1	5	ug/Kg	05/04/03	DP
Chloromethane	ND	1	5	ug/Kg	05/04/03	DP
cis-1,2-Dichloroethene	ND	1	5	ug/Kg	05/04/03	DP
cis-1,3-Dichloropropene	ND	1	5	ug/Kg	05/04/03	DP
cis-1,4-Dichloro-2-butene	ND	1	5	ug/Kg	05/04/03	DP
Dibromochloromethane	ND	1	5	ug/Kg	05/04/03	DP
Dibromomethane	ND	1	5	ug/Kg	05/04/03	DP
Dichlorodifluoromethane	ND	1	5	ug/Kg	05/04/03	DP
Ethyl benzene	ND	1	5	ug/Kg	05/04/03	DP
Ethyl methacrylate	ND	1	5	ug/Kg	05/04/03	DP
Ethyl-tertbutylether (ETBE)	ND	1	10	ug/Kg	05/04/03	DP
Hexachlorobutadiene	ND	1	5	ug/Kg	05/04/03	DP
Iodomethane	ND	1	5	ug/Kg	05/04/03	DP
Isopropyl ether (DIPE)	ND	1	10	ug/Kg	05/04/03	DP
Isopropylbenzene (Cumene)	ND	1	5	ug/Kg	05/04/03	DP
Methacrylonitrile	ND	1	5	ug/Kg	05/04/03	DP
Methyl methacrylate	ND	1	5	ug/Kg	05/04/03	DP
Methyl-tert-butylether (MTBE)	ND	1	5	ug/Kg	05/04/03	DP
Methylene chloride	ND	1	5	ug/Kg	05/04/03	DP
n-Butylbenzene	ND	1	5	ug/Kg	05/04/03	DP
n-Propylbenzene	ND	1	5	ug/Kg	05/04/03	DP
Naphthalene	ND	1	5	ug/Kg	05/04/03	DP
p-Isopropyltoluene	ND	1	5	ug/Kg	05/04/03	DP

DLR = Detection limit for reporting purposes, ND = Not Detected below indicated detection limit, DF = Dilution Factor

Order #: 428876 **Client:** BHATE
Matrix: SOLID **Client Sample ID:** FT31SP30
Date Sampled: 05/01/2003
Time Sampled: 15:17
Sampled By:

Analyte	Result	DF	DLR	Units	Date/Analyst	
8260B Volatile Organic Compounds						
Pentachloroethane	ND	1	5	ug/Kg	05/04/03	DP
Propionitrile	ND	1	5	ug/Kg	05/04/03	DP
sec-Butylbenzene	ND	1	5	ug/Kg	05/04/03	DP
Styrene	ND	1	5	ug/Kg	05/04/03	DP
Tert-amylmethylether (TAME)	ND	1	10	ug/Kg	05/04/03	DP
tert-Butylbenzene	ND	1	5	ug/Kg	05/04/03	DP
Tertiary butyl alcohol (TBA)	ND	1	50	ug/Kg	05/04/03	DP
Tetrachloroethene	ND	1	5	ug/Kg	05/04/03	DP
Toluene	ND	1	5	ug/Kg	05/04/03	DP
trans-1,2-Dichloroethene	ND	1	5	ug/Kg	05/04/03	DP
trans-1,3-Dichloropropene	ND	1	5	ug/Kg	05/04/03	DP
trans-1,4-Dichloro-2-butene	ND	1	5	ug/Kg	05/04/03	DP
Trichloroethene	ND	1	5	ug/Kg	05/04/03	DP
Trichlorofluoromethane	ND	1	5	ug/Kg	05/04/03	DP
Vinyl acetate	ND	1	50	ug/Kg	05/04/03	DP
Vinyl chloride	ND	1	5	ug/Kg	05/04/03	DP
Xylenes, total	ND	1	5	ug/Kg	05/04/03	DP
Surrogates				**Units**	**Control Limits**	
Surr1 - Dibromofluoromethane	87			%	70 - 130	
Surr2 - 1,2-Dichloroethane-d4	97			%	70 - 130	
Surr3 - Toluene-d8	99			%	70 - 130	
Surr4 - p-Bromofluorobenzene	90			%	70 - 130	
8270C Acid/Base/Neutral Extractables						
1,2,4-Trichlorobenzene	ND	1	333	ug/Kg	05/07/03	DP
1,2-Dichlorobenzene	ND	1	333	ug/Kg	05/07/03	DP
1,3-Dichlorobenzene	ND	1	333	ug/Kg	05/07/03	DP
1,4-Dichlorobenzene	ND	1	333	ug/Kg	05/07/03	DP
2,4,5-Trichlorophenol	ND	1	1665	ug/Kg	05/07/03	DP
2,4,6-Trichlorophenol	ND	1	1665	ug/Kg	05/07/03	DP
2,4-Dichlorophenol	ND	1	333	ug/Kg	05/07/03	DP
2,4-Dimethylphenol	ND	1	333	ug/Kg	05/07/03	DP
2,4-Dinitrophenol	ND	1	1665	ug/Kg	05/07/03	DP
2,4-Dinitrotoluene	ND	1	333	ug/Kg	05/07/03	DP
2,6-Dinitrotoluene	ND	1	333	ug/Kg	05/07/03	DP
2-Chloronaphthalene	ND	1	333	ug/Kg	05/07/03	DP
2-Chlorophenol	ND	1	333	ug/Kg	05/07/03	DP

DLR = Detection limit for reporting purposes, ND = Not Detected below indicated detection limit, DF = Dilution Factor

Order #: 428876 **Client:** BHATE

Matrix: SOLID **Client Sample ID:** FT31SP30

Date Sampled: 05/01/2003

Time Sampled: 15:17

Sampled By:

Analyte	Result	DF	DLR	Units	Date/Analyst
8270C Acid/Base/Neutral Extractables					
2-Methylnaphthalene	ND	1	333	ug/Kg	05/07/03 DP
2-Methylphenol	ND	1	333	ug/Kg	05/07/03 DP
2-Nitroaniline	ND	1	1665	ug/Kg	05/07/03 DP
2-Nitrophenol	ND	1	333	ug/Kg	05/07/03 DP
3,3-Dichlorobenzidine	ND	1	333	ug/Kg	05/07/03 DP
3-Nitroaniline	ND	1	1665	ug/Kg	05/07/03 DP
4,6-Dinitro-2-methylphenol	ND	1	1665	ug/Kg	05/07/03 DP
4-Bromophenyl-phenylether	ND	1	333	ug/Kg	05/07/03 DP
4-Chloro-3-methylphenol	ND	1	333	ug/Kg	05/07/03 DP
4-Chloroaniline	ND	1	333	ug/Kg	05/07/03 DP
4-Chlorophenyl-phenylether	ND	1	333	ug/Kg	05/07/03 DP
4-Methylphenol	ND	1	333	ug/Kg	05/07/03 DP
4-Nitroaniline	ND	1	1665	ug/Kg	05/07/03 DP
4-Nitrophenol	ND	1	1665	ug/Kg	05/07/03 DP
Acenaphthene	ND	1	333	ug/Kg	05/07/03 DP
Acenaphthylene	ND	1	333	ug/Kg	05/07/03 DP
Anthracene	ND	1	333	ug/Kg	05/07/03 DP
Benzo(a)anthracene	ND	1	333	ug/Kg	05/07/03 DP
Benzo(a)pyrene	ND	1	333	ug/Kg	05/07/03 DP
Benzo(b)fluoranthene	ND	1	333	ug/Kg	05/07/03 DP
Benzo(g,h,i)perylene	ND	1	333	ug/Kg	05/07/03 DP
Benzo(k)fluoranthene	ND	1	333	ug/Kg	05/07/03 DP
Benzoic Acid	ND	1	333	ug/Kg	05/07/03 DP
Benzyl alcohol	ND	1	333	ug/Kg	05/07/03 DP
bis(2-Chloroethoxy)methane	ND	1	333	ug/Kg	05/07/03 DP
bis(2-Chloroethyl)ether	ND	1	333	ug/Kg	05/07/03 DP
bis(2-Chloroisopropyl) ether	ND	1	333	ug/Kg	05/07/03 DP
bis(2-Ethylhexyl)phthalate	ND	1	333	ug/Kg	05/07/03 DP
Butylbenzylphthalate	ND	1	333	ug/Kg	05/07/03 DP
Chrysene	ND	1	333	ug/Kg	05/07/03 DP
Di-n-butylphthalate	ND	1	333	ug/Kg	05/07/03 DP
Di-n-octylphthalate	ND	1	333	ug/Kg	05/07/03 DP
Dibenz(a,h)anthracene	ND	1	333	ug/Kg	05/07/03 DP
Dibenzofuran	ND	1	333	ug/Kg	05/07/03 DP
Diethylphthalate	4440	1	333	ug/Kg	05/07/03 DP
Dimethylphthalate	ND	1	333	ug/Kg	05/07/03 DP
Fluoranthene	ND	1	333	ug/Kg	05/07/03 DP
Fluorene	ND	1	333	ug/Kg	05/07/03 DP

DLR = Detection limit for reporting purposes, ND = Not Detected below indicated detection limit, DF = Dilution Factor

Order #: 428876 **Client:** BHATE
Matrix: SOLID **Client Sample ID:** FT31SP30
Date Sampled: 05/01/2003
Time Sampled: 15:17
Sampled By:

Analyte	Result	DF	DLR	Units	Date/Analyst
8270C Acid/Base/Neutral Extractables					
Hexachlorobenzene	ND	1	333	ug/Kg	05/07/03 DP
Hexachlorobutadiene	ND	1	333	ug/Kg	05/07/03 DP
Hexachlorocyclopentadiene	ND	1	333	ug/Kg	05/07/03 DP
Hexachloroethane	ND	1	333	ug/Kg	05/07/03 DP
Indeno(1,2,3-c,d)pyrene	ND	1	333	ug/Kg	05/07/03 DP
Isophorone	ND	1	333	ug/Kg	05/07/03 DP
N-Nitroso-di-n-propylamine	ND	1	333	ug/Kg	05/07/03 DP
N-Nitrosodiphenylamine	ND	1	333	ug/Kg	05/07/03 DP
Naphthalene	ND	1	333	ug/Kg	05/07/03 DP
Nitrobenzene	ND	1	333	ug/Kg	05/07/03 DP
Pentachlorophenol	ND	1	1665	ug/Kg	05/07/03 DP
Phenanthrene	ND	1	333	ug/Kg	05/07/03 DP
Phenol	ND	1	333	ug/Kg	05/07/03 DP
Pyrene	ND	1	333	ug/Kg	05/07/03 DP
Surrogates				**Units**	**Control Limits**
2,4,6-Tribromophenol (sur)	51			%	17 - 122
2-Fluorobiphenyl (sur)	52			%	30 - 115
2-Fluorophenol (sur)	79			%	25 - 121
Nitrobenzene-d5 (sur)	63			%	23 - 120
Phenol-d5 (sur)	64			%	24 - 113
Terphenyl-d14 (sur)	81			%	18 - 137

DLR = Detection limit for reporting purposes, ND = Not Detected below indicated detection limit, DF = Dilution Factor

Order #: 428877 **Client:** BHATE

Matrix: SOLID **Client Sample ID:** FT31SP31

Date Sampled: 05/01/2003

Time Sampled: 15:18

Sampled By:

Analyte	Result	DF	DLR	Units	Date/Analyst	
8015 Carbon Chain I						
C06 - C10	ND	1	3	mg/Kg	05/06/03	AF
C10 - C22	18	1	3	mg/Kg	05/06/03	AF
C22 - C32	ND	1	5	mg/Kg	05/06/03	AF
8260B Volatile Organic Compounds						
1,1,1,2-Tetrachloroethane	ND	1	5	ug/Kg	05/04/03	DP
1,1,1-Trichloroethane	ND	1	5	ug/Kg	05/04/03	DP
1,1,2,2-Tetrachloroethane	ND	1	5	ug/Kg	05/04/03	DP
1,1,2-Trichloroethane	ND	1	5	ug/Kg	05/04/03	DP
1,1,2-Trichlorotrifluoroethane	ND	1	5	ug/Kg	05/04/03	DP
1,1-Dichloroethane	ND	1	5	ug/Kg	05/04/03	DP
1,1-Dichloroethene	ND	1	5	ug/Kg	05/04/03	DP
1,1-Dichloropropene	ND	1	5	ug/Kg	05/04/03	DP
1,2,3-Trichlorobenzene	ND	1	5	ug/Kg	05/04/03	DP
1,2,3-Trichloropropane	ND	1	5	ug/Kg	05/04/03	DP
1,2,4-Trichlorobenzene	ND	1	5	ug/Kg	05/04/03	DP
1,2,4-Trimethylbenzene	ND	1	5	ug/Kg	05/04/03	DP
1,2-Dibromo-3-chloropropane	ND	1	5	ug/Kg	05/04/03	DP
1,2-Dibromoethane	ND	1	5	ug/Kg	05/04/03	DP
1,2-Dichlorobenzene	ND	1	5	ug/Kg	05/04/03	DP
1,2-Dichloroethane	ND	1	5	ug/Kg	05/04/03	DP
1,2-Dichloropropane	ND	1	5	ug/Kg	05/04/03	DP
1,3,5-Trimethylbenzene	ND	1	5	ug/Kg	05/04/03	DP
1,3-Dichlorobenzene	ND	1	5	ug/Kg	05/04/03	DP
1,3-Dichloropropane	ND	1	5	ug/Kg	05/04/03	DP
1,4-Dichlorobenzene	ND	1	5	ug/Kg	05/04/03	DP
1,4-Dioxane	ND	1	200	ug/Kg	05/04/03	DP
1-Chlorohexane	ND	1	5	ug/Kg	05/04/03	DP
2,2-Dichloropropane	ND	1	5	ug/Kg	05/04/03	DP
2-Butanone (MEK)	ND	1	100	ug/Kg	05/04/03	DP
2-Chloroethyl vinyl ether	ND	1	5	ug/Kg	05/04/03	DP
2-Chlorotoluene	ND	1	5	ug/Kg	05/04/03	DP
2-Hexanone	ND	1	5	ug/Kg	05/04/03	DP
4-Chlorotoluene	ND	1	5	ug/Kg	05/04/03	DP
4-Methyl -2- Pentanone	ND	1	5	ug/Kg	05/04/03	DP
Acetone	ND	1	5	ug/Kg	05/04/03	DP

DLR = Detection limit for reporting purposes, ND = Not Detected below indicated detection limit, DF = Dilution Factor

Order #: 428877 **Client:** BHATE
Matrix: SOLID **Client Sample ID:** FT31SP31
Date Sampled: 05/01/2003
Time Sampled: 15:18
Sampled By:

Analyte	Result	DF	DLR	Units	Date/Analyst	
8260B Volatile Organic Compounds						
Acetonitrile	ND	1	5	ug/Kg	05/04/03	DP
Acrolein	ND	1	200	ug/Kg	05/04/03	DP
Acrylonitrile	ND	1	5	ug/Kg	05/04/03	DP
Allyl chloride	ND	1	5	ug/Kg	05/04/03	DP
Benzene	ND	1	5	ug/Kg	05/04/03	DP
Benzyl chloride	ND	1	5	ug/Kg	05/04/03	DP
Bromobenzene	ND	1	5	ug/Kg	05/04/03	DP
Bromochloromethane	ND	1	5	ug/Kg	05/04/03	DP
Bromodichloromethane	ND	1	5	ug/Kg	05/04/03	DP
Bromoform	ND	1	5	ug/Kg	05/04/03	DP
Bromomethane	ND	1	5	ug/Kg	05/04/03	DP
Carbon Disulfide	ND	1	5	ug/Kg	05/04/03	DP
Carbon tetrachloride	ND	1	5	ug/Kg	05/04/03	DP
Chlorobenzene	ND	1	5	ug/Kg	05/04/03	DP
Chloroethane	ND	1	5	ug/Kg	05/04/03	DP
Chloroform	ND	1	5	ug/Kg	05/04/03	DP
Chloromethane	ND	1	5	ug/Kg	05/04/03	DP
cis-1,2-Dichloroethene	ND	1	5	ug/Kg	05/04/03	DP
cis-1,3-Dichloropropene	ND	1	5	ug/Kg	05/04/03	DP
cis-1,4-Dichloro-2-butene	ND	1	5	ug/Kg	05/04/03	DP
Dibromochloromethane	ND	1	5	ug/Kg	05/04/03	DP
Dibromomethane	ND	1	5	ug/Kg	05/04/03	DP
Dichlorodifluoromethane	ND	1	5	ug/Kg	05/04/03	DP
Ethyl benzene	ND	1	5	ug/Kg	05/04/03	DP
Ethyl methacrylate	ND	1	5	ug/Kg	05/04/03	DP
Ethyl-tertbutylether (ETBE)	ND	1	10	ug/Kg	05/04/03	DP
Hexachlorobutadiene	ND	1	5	ug/Kg	05/04/03	DP
Iodomethane	ND	1	5	ug/Kg	05/04/03	DP
Isopropyl ether (DIPE)	ND	1	10	ug/Kg	05/04/03	DP
Isopropylbenzene (Cumene)	ND	1	5	ug/Kg	05/04/03	DP
Methacrylonitrile	ND	1	5	ug/Kg	05/04/03	DP
Methyl methacrylate	ND	1	5	ug/Kg	05/04/03	DP
Methyl-tert-butylether (MTBE)	ND	1	5	ug/Kg	05/04/03	DP
Methylene chloride	ND	1	5	ug/Kg	05/04/03	DP
n-Butylbenzene	ND	1	5	ug/Kg	05/04/03	DP
n-Propylbenzene	ND	1	5	ug/Kg	05/04/03	DP
Naphthalene	ND	1	5	ug/Kg	05/04/03	DP
p-Isopropyltoluene	ND	1	5	ug/Kg	05/04/03	DP

DLR = Detection limit for reporting purposes, ND = Not Detected below indicated detection limit, DF = Dilution Factor

Order #: 428877 **Client:** BHATE

Matrix: SOLID **Client Sample ID:** FT31SP31

Date Sampled: 05/01/2003

Time Sampled: 15:18

Sampled By:

Analyte	Result	DF	DLR	Units	Date/Analyst
8260B Volatile Organic Compounds					
Pentachloroethane	ND	1	5	ug/Kg	05/04/03 DP
Propionitrile	ND	1	5	ug/Kg	05/04/03 DP
sec-Butylbenzene	ND	1	5	ug/Kg	05/04/03 DP
Styrene	ND	1	5	ug/Kg	05/04/03 DP
Tert-amylmethylether (TAME)	ND	1	10	ug/Kg	05/04/03 DP
tert-Butylbenzene	ND	1	5	ug/Kg	05/04/03 DP
Tertiary butyl alcohol (TBA)	ND	1	50	ug/Kg	05/04/03 DP
Tetrachloroethene	ND	1	5	ug/Kg	05/04/03 DP
Toluene	ND	1	5	ug/Kg	05/04/03 DP
trans-1,2-Dichloroethene	ND	1	5	ug/Kg	05/04/03 DP
trans-1,3-Dichloropropene	ND	1	5	ug/Kg	05/04/03 DP
trans-1,4-Dichloro-2-butene	ND	1	5	ug/Kg	05/04/03 DP
Trichloroethene	ND	1	5	ug/Kg	05/04/03 DP
Trichlorofluoromethane	ND	1	5	ug/Kg	05/04/03 DP
Vinyl acetate	ND	1	50	ug/Kg	05/04/03 DP
Vinyl chloride	ND	1	5	ug/Kg	05/04/03 DP
Xylenes, total	ND	1	5	ug/Kg	05/04/03 DP
Surrogates				**Units**	**Control Limits**
Surr1 - Dibromofluoromethane	89			%	70 - 130
Surr2 - 1,2-Dichloroethane-d4	96			%	70 - 130
Surr3 - Toluene-d8	98			%	70 - 130
Surr4 - p-Bromofluorobenzene	100			%	70 - 130
8270C Acid/Base/Neutral Extractables					
1,2,4-Trichlorobenzene	ND	1	333	ug/Kg	05/07/03 DP
1,2-Dichlorobenzene	ND	1	333	ug/Kg	05/07/03 DP
1,3-Dichlorobenzene	ND	1	333	ug/Kg	05/07/03 DP
1,4-Dichlorobenzene	ND	1	333	ug/Kg	05/07/03 DP
2,4,5-Trichlorophenol	ND	1	1665	ug/Kg	05/07/03 DP
2,4,6-Trichlorophenol	ND	1	1665	ug/Kg	05/07/03 DP
2,4-Dichlorophenol	ND	1	333	ug/Kg	05/07/03 DP
2,4-Dimethylphenol	ND	1	333	ug/Kg	05/07/03 DP
2,4-Dinitrophenol	ND	1	1665	ug/Kg	05/07/03 DP
2,4-Dinitrotoluene	ND	1	333	ug/Kg	05/07/03 DP
2,6-Dinitrotoluene	ND	1	333	ug/Kg	05/07/03 DP
2-Chloronaphthalene	ND	1	333	ug/Kg	05/07/03 DP
2-Chlorophenol	ND	1	333	ug/Kg	05/07/03 DP

DLR = Detection limit for reporting purposes, ND = Not Detected below indicated detection limit, DF = Dilution Factor

Order #: 428877 **Client:** BHATE

Matrix: SOLID **Client Sample ID:** FT31SP31

Date Sampled: 05/01/2003

Time Sampled: 15:18

Sampled By:

Analyte	Result	DF	DLR	Units	Date/Analyst	
8270C Acid/Base/Neutral Extractables						
2-Methylnaphthalene	ND	1	333	ug/Kg	05/07/03	DP
2-Methylphenol	ND	1	333	ug/Kg	05/07/03	DP
2-Nitroaniline	ND	1	1665	ug/Kg	05/07/03	DP
2-Nitrophenol	ND	1	333	ug/Kg	05/07/03	DP
3,3-Dichlorobenzidine	ND	1	333	ug/Kg	05/07/03	DP
3-Nitroaniline	ND	1	1665	ug/Kg	05/07/03	DP
4,6-Dinitro-2-methylphenol	ND	1	1665	ug/Kg	05/07/03	DP
4-Bromophenyl-phenylether	ND	1	333	ug/Kg	05/07/03	DP
4-Chloro-3-methylphenol	ND	1	333	ug/Kg	05/07/03	DP
4-Chloroaniline	ND	1	333	ug/Kg	05/07/03	DP
4-Chlorophenyl-phenylether	ND	1	333	ug/Kg	05/07/03	DP
4-Methylphenol	ND	1	333	ug/Kg	05/07/03	DP
4-Nitroaniline	ND	1	1665	ug/Kg	05/07/03	DP
4-Nitrophenol	ND	1	1665	ug/Kg	05/07/03	DP
Acenaphthene	ND	1	333	ug/Kg	05/07/03	DP
Acenaphthylene	ND	1	333	ug/Kg	05/07/03	DP
Anthracene	ND	1	333	ug/Kg	05/07/03	DP
Benzo(a)anthracene	ND	1	333	ug/Kg	05/07/03	DP
Benzo(a)pyrene	ND	1	333	ug/Kg	05/07/03	DP
Benzo(b)fluoranthene	ND	1	333	ug/Kg	05/07/03	DP
Benzo(g,h,i)perylene	ND	1	333	ug/Kg	05/07/03	DP
Benzo(k)fluoranthene	ND	1	333	ug/Kg	05/07/03	DP
Benzoic Acid	ND	1	333	ug/Kg	05/07/03	DP
Benzyl alcohol	ND	1	333	ug/Kg	05/07/03	DP
bis(2-Chloroethoxy)methane	ND	1	333	ug/Kg	05/07/03	DP
bis(2-Chloroethyl)ether	ND	1	333	ug/Kg	05/07/03	DP
bis(2-Chloroisopropyl) ether	ND	1	333	ug/Kg	05/07/03	DP
bis(2-Ethylhexyl)phthalate	ND	1	333	ug/Kg	05/07/03	DP
Butylbenzylphthalate	ND	1	333	ug/Kg	05/07/03	DP
Chrysene	ND	1	333	ug/Kg	05/07/03	DP
Di-n-butylphthalate	ND	1	333	ug/Kg	05/07/03	DP
Di-n-octylphthalate	ND	1	333	ug/Kg	05/07/03	DP
Dibenz(a,h)anthracene	ND	1	333	ug/Kg	05/07/03	DP
Dibenzofuran	ND	1	333	ug/Kg	05/07/03	DP
Diethylphthalate	2120	1	333	ug/Kg	05/07/03	DP
Dimethylphthalate	ND	1	333	ug/Kg	05/07/03	DP
Fluoranthene	ND	1	333	ug/Kg	05/07/03	DP
Fluorene	ND	1	333	ug/Kg	05/07/03	DP

DLR = Detection limit for reporting purposes, ND = Not Detected below indicated detection limit, DF = Dilution Factor

Order #: 428877 **Client:** BHATE

Matrix: SOLID **Client Sample ID:** FT31SP31

Date Sampled: 05/01/2003

Time Sampled: 15:18

Sampled By:

Analyte	Result	DF	DLR	Units	Date/Analyst
8270C Acid/Base/Neutral Extractables					
Hexachlorobenzene	ND	1	333	ug/Kg	05/07/03 DP
Hexachlorobutadiene	ND	1	333	ug/Kg	05/07/03 DP
Hexachlorocyclopentadiene	ND	1	333	ug/Kg	05/07/03 DP
Hexachloroethane	ND	1	333	ug/Kg	05/07/03 DP
Indeno(1,2,3-c,d)pyrene	ND	1	333	ug/Kg	05/07/03 DP
Isophorone	ND	1	333	ug/Kg	05/07/03 DP
N-Nitroso-di-n-propylamine	ND	1	333	ug/Kg	05/07/03 DP
N-Nitrosodiphenylamine	ND	1	333	ug/Kg	05/07/03 DP
Naphthalene	ND	1	333	ug/Kg	05/07/03 DP
Nitrobenzene	ND	1	333	ug/Kg	05/07/03 DP
Pentachlorophenol	ND	1	1665	ug/Kg	05/07/03 DP
Phenanthrene	ND	1	333	ug/Kg	05/07/03 DP
Phenol	ND	1	333	ug/Kg	05/07/03 DP
Pyrene	ND	1	333	ug/Kg	05/07/03 DP

Surrogates		Units	Control Limits
2,4,6-Tribromophenol (sur)	63	%	17 - 122
2-Fluorobiphenyl (sur)	60	%	30 - 115
2-Fluorophenol (sur)	88	%	25 - 121
Nitrobenzene-d5 (sur)	66	%	23 - 120
Phenol-d5 (sur)	76	%	24 - 113
Terphenyl-d14 (sur)	90	%	18 - 137

DLR = Detection limit for reporting purposes, ND = Not Detected below indicated detection limit, DF = Dilution Factor

Order #: 428878 **Client:** BHATE

Matrix: SOLID **Client Sample ID:** FT31SP32

Date Sampled: 05/01/2003

Time Sampled: 15:24

Sampled By:

Analyte	Result	DF	DLR	Units	Date/Analyst	
8015 Carbon Chain I						
C06 - C10	ND	1	3	mg/Kg	05/06/03	AF
C10 - C22	ND	1	3	mg/Kg	05/06/03	AF
C22 - C32	ND	1	5	mg/Kg	05/06/03	AF
8260B Volatile Organic Compounds						
1,1,1,2-Tetrachloroethane	ND	1	5	ug/Kg	05/04/03	DP
1,1,1-Trichloroethane	ND	1	5	ug/Kg	05/04/03	DP
1,1,2,2-Tetrachloroethane	ND	1	5	ug/Kg	05/04/03	DP
1,1,2-Trichloroethane	ND	1	5	ug/Kg	05/04/03	DP
1,1,2-Trichlorotrifluoroethane	ND	1	5	ug/Kg	05/04/03	DP
1,1-Dichloroethane	ND	1	5	ug/Kg	05/04/03	DP
1,1-Dichloroethene	ND	1	5	ug/Kg	05/04/03	DP
1,1-Dichloropropene	ND	1	5	ug/Kg	05/04/03	DP
1,2,3-Trichlorobenzene	ND	1	5	ug/Kg	05/04/03	DP
1,2,3-Trichloropropane	ND	1	5	ug/Kg	05/04/03	DP
1,2,4-Trichlorobenzene	ND	1	5	ug/Kg	05/04/03	DP
1,2,4-Trimethylbenzene	ND	1	5	ug/Kg	05/04/03	DP
1,2-Dibromo-3-chloropropane	ND	1	5	ug/Kg	05/04/03	DP
1,2-Dibromoethane	ND	1	5	ug/Kg	05/04/03	DP
1,2-Dichlorobenzene	ND	1	5	ug/Kg	05/04/03	DP
1,2-Dichloroethane	ND	1	5	ug/Kg	05/04/03	DP
1,2-Dichloropropane	ND	1	5	ug/Kg	05/04/03	DP
1,3,5-Trimethylbenzene	ND	1	5	ug/Kg	05/04/03	DP
1,3-Dichlorobenzene	ND	1	5	ug/Kg	05/04/03	DP
1,3-Dichloropropane	ND	1	5	ug/Kg	05/04/03	DP
1,4-Dichlorobenzene	ND	1	5	ug/Kg	05/04/03	DP
1,4-Dioxane	ND	1	200	ug/Kg	05/04/03	DP
1-Chlorohexane	ND	1	5	ug/Kg	05/04/03	DP
2,2-Dichloropropane	ND	1	5	ug/Kg	05/04/03	DP
2-Butanone (MEK)	ND	1	100	ug/Kg	05/04/03	DP
2-Chloroethyl vinyl ether	ND	1	5	ug/Kg	05/04/03	DP
2-Chlorotoluene	ND	1	5	ug/Kg	05/04/03	DP
2-Hexanone	ND	1	5	ug/Kg	05/04/03	DP
4-Chlorotoluene	ND	1	5	ug/Kg	05/04/03	DP
4-Methyl -2- Pentanone	ND	1	5	ug/Kg	05/04/03	DP
Acetone	ND	1	5	ug/Kg	05/04/03	DP

DLR = Detection limit for reporting purposes, ND = Not Detected below indicated detection limit, DF = Dilution Factor

Order #: 428878 **Client:** BHATE

Matrix: SOLID **Client Sample ID:** FT31SP32

Date Sampled: 05/01/2003

Time Sampled: 15:24

Sampled By:

Analyte	Result	DF	DLR	Units	Date/Analyst	
8260B Volatile Organic Compounds						
Acetonitrile	ND	1	5	ug/Kg	05/04/03	DP
Acrolein	ND	1	200	ug/Kg	05/04/03	DP
Acrylonitrile	ND	1	5	ug/Kg	05/04/03	DP
Allyl chloride	ND	1	5	ug/Kg	05/04/03	DP
Benzene	ND	1	5	ug/Kg	05/04/03	DP
Benzyl chloride	ND	1	5	ug/Kg	05/04/03	DP
Bromobenzene	ND	1	5	ug/Kg	05/04/03	DP
Bromochloromethane	ND	1	5	ug/Kg	05/04/03	DP
Bromodichloromethane	ND	1	5	ug/Kg	05/04/03	DP
Bromoform	ND	1	5	ug/Kg	05/04/03	DP
Bromomethane	ND	1	5	ug/Kg	05/04/03	DP
Carbon Disulfide	ND	1	5	ug/Kg	05/04/03	DP
Carbon tetrachloride	ND	1	5	ug/Kg	05/04/03	DP
Chlorobenzene	ND	1	5	ug/Kg	05/04/03	DP
Chloroethane	ND	1	5	ug/Kg	05/04/03	DP
Chloroform	ND	1	5	ug/Kg	05/04/03	DP
Chloromethane	ND	1	5	ug/Kg	05/04/03	DP
cis-1,2-Dichloroethene	ND	1	5	ug/Kg	05/04/03	DP
cis-1,3-Dichloropropene	ND	1	5	ug/Kg	05/04/03	DP
cis-1,4-Dichloro-2-butene	ND	1	5	ug/Kg	05/04/03	DP
Dibromochloromethane	ND	1	5	ug/Kg	05/04/03	DP
Dibromomethane	ND	1	5	ug/Kg	05/04/03	DP
Dichlorodifluoromethane	ND	1	5	ug/Kg	05/04/03	DP
Ethyl benzene	ND	1	5	ug/Kg	05/04/03	DP
Ethyl methacrylate	ND	1	5	ug/Kg	05/04/03	DP
Ethyl-tertbutylether (ETBE)	ND	1	10	ug/Kg	05/04/03	DP
Hexachlorobutadiene	ND	1	5	ug/Kg	05/04/03	DP
Iodomethane	ND	1	5	ug/Kg	05/04/03	DP
Isopropyl ether (DIPE)	ND	1	10	ug/Kg	05/04/03	DP
Isopropylbenzene (Cumene)	ND	1	5	ug/Kg	05/04/03	DP
Methacrylonitrile	ND	1	5	ug/Kg	05/04/03	DP
Methyl methacrylate	ND	1	5	ug/Kg	05/04/03	DP
Methyl-tert-butylether (MTBE)	ND	1	5	ug/Kg	05/04/03	DP
Methylene chloride	ND	1	5	ug/Kg	05/04/03	DP
n-Butylbenzene	ND	1	5	ug/Kg	05/04/03	DP
n-Propylbenzene	ND	1	5	ug/Kg	05/04/03	DP
Naphthalene	ND	1	5	ug/Kg	05/04/03	DP
p-Isopropyltoluene	ND	1	5	ug/Kg	05/04/03	DP

DLR = Detection limit for reporting purposes, ND = Not Detected below indicated detection limit, DF = Dilution Factor

Order #: 428878 **Client:** BHATE

Matrix: SOLID **Client Sample ID:** FT31SP32

Date Sampled: 05/01/2003

Time Sampled: 15:24

Sampled By:

Analyte	Result	DF	DLR	Units	Date/Analyst	
8260B Volatile Organic Compounds						
Pentachloroethane	ND	1	5	ug/Kg	05/04/03	DP
Propionitrile	ND	1	5	ug/Kg	05/04/03	DP
sec-Butylbenzene	ND	1	5	ug/Kg	05/04/03	DP
Styrene	ND	1	5	ug/Kg	05/04/03	DP
Tert-amylmethylether (TAME)	ND	1	10	ug/Kg	05/04/03	DP
tert-Butylbenzene	ND	1	5	ug/Kg	05/04/03	DP
Tertiary butyl alcohol (TBA)	ND	1	50	ug/Kg	05/04/03	DP
Tetrachloroethene	ND	1	5	ug/Kg	05/04/03	DP
Toluene	ND	1	5	ug/Kg	05/04/03	DP
trans-1,2-Dichloroethene	ND	1	5	ug/Kg	05/04/03	DP
trans-1,3-Dichloropropene	ND	1	5	ug/Kg	05/04/03	DP
trans-1,4-Dichloro-2-butene	ND	1	5	ug/Kg	05/04/03	DP
Trichloroethene	ND	1	5	ug/Kg	05/04/03	DP
Trichlorofluoromethane	ND	1	5	ug/Kg	05/04/03	DP
Vinyl acetate	ND	1	50	ug/Kg	05/04/03	DP
Vinyl chloride	ND	1	5	ug/Kg	05/04/03	DP
Xylenes, total	ND	1	5	ug/Kg	05/04/03	DP
Surrogates				**Units**	**Control Limits**	
Surr1 - Dibromofluoromethane	89			%	70 - 130	
Surr2 - 1,2-Dichloroethane-d4	89			%	70 - 130	
Surr3 - Toluene-d8	100			%	70 - 130	
Surr4 - p-Bromofluorobenzene	91			%	70 - 130	
8270C Acid/Base/Neutral Extractables						
1,2,4-Trichlorobenzene	ND	1	333	ug/Kg	05/07/03	DP
1,2-Dichlorobenzene	ND	1	333	ug/Kg	05/07/03	DP
1,3-Dichlorobenzene	ND	1	333	ug/Kg	05/07/03	DP
1,4-Dichlorobenzene	ND	1	333	ug/Kg	05/07/03	DP
2,4,5-Trichlorophenol	ND	1	1665	ug/Kg	05/07/03	DP
2,4,6-Trichlorophenol	ND	1	1665	ug/Kg	05/07/03	DP
2,4-Dichlorophenol	ND	1	333	ug/Kg	05/07/03	DP
2,4-Dimethylphenol	ND	1	333	ug/Kg	05/07/03	DP
2,4-Dinitrophenol	ND	1	1665	ug/Kg	05/07/03	DP
2,4-Dinitrotoluene	ND	1	333	ug/Kg	05/07/03	DP
2,6-Dinitrotoluene	ND	1	333	ug/Kg	05/07/03	DP
2-Chloronaphthalene	ND	1	333	ug/Kg	05/07/03	DP
2-Chlorophenol	ND	1	333	ug/Kg	05/07/03	DP

DLR = Detection limit for reporting purposes, ND = Not Detected below indicated detection limit, DF = Dilution Factor

Order #: 428878 **Client:** BHATE

Matrix: SOLID **Client Sample ID:** FT31SP32

Date Sampled: 05/01/2003

Time Sampled: 15:24

Sampled By:

Analyte	Result	DF	DLR	Units	Date/Analyst
8270C Acid/Base/Neutral Extractables					
2-Methylnaphthalene	ND	1	333	ug/Kg	05/07/03 DP
2-Methylphenol	ND	1	333	ug/Kg	05/07/03 DP
2-Nitroaniline	ND	1	1665	ug/Kg	05/07/03 DP
2-Nitrophenol	ND	1	333	ug/Kg	05/07/03 DP
3,3-Dichlorobenzidine	ND	1	333	ug/Kg	05/07/03 DP
3-Nitroaniline	ND	1	1665	ug/Kg	05/07/03 DP
4,6-Dinitro-2-methylphenol	ND	1	1665	ug/Kg	05/07/03 DP
4-Bromophenyl-phenylether	ND	1	333	ug/Kg	05/07/03 DP
4-Chloro-3-methylphenol	ND	1	333	ug/Kg	05/07/03 DP
4-Chloroaniline	ND	1	333	ug/Kg	05/07/03 DP
4-Chlorophenyl-phenylether	ND	1	333	ug/Kg	05/07/03 DP
4-Methylphenol	ND	1	333	ug/Kg	05/07/03 DP
4-Nitroaniline	ND	1	1665	ug/Kg	05/07/03 DP
4-Nitrophenol	ND	1	1665	ug/Kg	05/07/03 DP
Acenaphthene	ND	1	333	ug/Kg	05/07/03 DP
Acenaphthylene	ND	1	333	ug/Kg	05/07/03 DP
Anthracene	ND	1	333	ug/Kg	05/07/03 DP
Benzo(a)anthracene	ND	1	333	ug/Kg	05/07/03 DP
Benzo(a)pyrene	ND	1	333	ug/Kg	05/07/03 DP
Benzo(b)fluoranthene	ND	1	333	ug/Kg	05/07/03 DP
Benzo(g,h,i)perylene	ND	1	333	ug/Kg	05/07/03 DP
Benzo(k)fluoranthene	ND	1	333	ug/Kg	05/07/03 DP
Benzoic Acid	ND	1	333	ug/Kg	05/07/03 DP
Benzyl alcohol	ND	1	333	ug/Kg	05/07/03 DP
bis(2-Chloroethoxy)methane	ND	1	333	ug/Kg	05/07/03 DP
bis(2-Chloroethyl)ether	ND	1	333	ug/Kg	05/07/03 DP
bis(2-Chloroisopropyl) ether	ND	1	333	ug/Kg	05/07/03 DP
bis(2-Ethylhexyl)phthalate	ND	1	333	ug/Kg	05/07/03 DP
Butylbenzylphthalate	ND	1	333	ug/Kg	05/07/03 DP
Chrysene	ND	1	333	ug/Kg	05/07/03 DP
Di-n-butylphthalate	ND	1	333	ug/Kg	05/07/03 DP
Di-n-octylphthalate	ND	1	333	ug/Kg	05/07/03 DP
Dibenz(a,h)anthracene	ND	1	333	ug/Kg	05/07/03 DP
Dibenzofuran	ND	1	333	ug/Kg	05/07/03 DP
Diethylphthalate	1000	1	333	ug/Kg	05/07/03 DP
Dimethylphthalate	ND	1	333	ug/Kg	05/07/03 DP
Fluoranthene	ND	1	333	ug/Kg	05/07/03 DP
Fluorene	ND	1	333	ug/Kg	05/07/03 DP

DLR = Detection limit for reporting purposes, ND = Not Detected below indicated detection limit, DF = Dilution Factor

Order #: 428878 **Client:** BHATE
Matrix: SOLID **Client Sample ID:** FT31SP32
Date Sampled: 05/01/2003
Time Sampled: 15:24
Sampled By:

Analyte	Result	DF	DLR	Units	Date/Analyst
8270C Acid/Base/Neutral Extractables					
Hexachlorobenzene	ND	1	333	ug/Kg	05/07/03 DP
Hexachlorobutadiene	ND	1	333	ug/Kg	05/07/03 DP
Hexachlorocyclopentadiene	ND	1	333	ug/Kg	05/07/03 DP
Hexachloroethane	ND	1	333	ug/Kg	05/07/03 DP
Indeno(1,2,3-c,d)pyrene	ND	1	333	ug/Kg	05/07/03 DP
Isophorone	ND	1	333	ug/Kg	05/07/03 DP
N-Nitroso-di-n-propylamine	ND	1	333	ug/Kg	05/07/03 DP
N-Nitrosodiphenylamine	ND	1	333	ug/Kg	05/07/03 DP
Naphthalene	ND	1	333	ug/Kg	05/07/03 DP
Nitrobenzene	ND	1	333	ug/Kg	05/07/03 DP
Pentachlorophenol	ND	1	1665	ug/Kg	05/07/03 DP
Phenanthrene	ND	1	333	ug/Kg	05/07/03 DP
Phenol	ND	1	333	ug/Kg	05/07/03 DP
Pyrene	ND	1	333	ug/Kg	05/07/03 DP
Surrogates				**Units**	**Control Limits**
2,4,6-Tribromophenol (sur)	44			%	17 - 122
2-Fluorobiphenyl (sur)	40			%	30 - 115
2-Fluorophenol (sur)	62			%	25 - 121
Nitrobenzene-d5 (sur)	47			%	23 - 120
Phenol-d5 (sur)	55			%	24 - 113
Terphenyl-d14 (sur)	69			%	18 - 137

DLR = Detection limit for reporting purposes, ND = Not Detected below indicated detection limit, DF = Dilution Factor

Order #: 428879 **Client:** BHATE

Matrix: SOLID **Client Sample ID:** FT31SP33

Date Sampled: 05/01/2003

Time Sampled: 15:26

Sampled By:

Analyte	Result	DF	DLR	Units	Date/Analyst	
8015 Carbon Chain I						
C06 - C10	14	1	3	mg/Kg	05/06/03	AF
C10 - C22	80	1	3	mg/Kg	05/06/03	AF
C22 - C32	ND	1	5	mg/Kg	05/06/03	AF
8260B Volatile Organic Compounds						
1,1,1,2-Tetrachloroethane	ND	1	5	ug/Kg	05/04/03	DP
1,1,1-Trichloroethane	ND	1	5	ug/Kg	05/04/03	DP
1,1,2,2-Tetrachloroethane	ND	1	5	ug/Kg	05/04/03	DP
1,1,2-Trichloroethane	ND	1	5	ug/Kg	05/04/03	DP
1,1,2-Trichlorotrifluoroethane	ND	1	5	ug/Kg	05/04/03	DP
1,1-Dichloroethane	ND	1	5	ug/Kg	05/04/03	DP
1,1-Dichloroethene	ND	1	5	ug/Kg	05/04/03	DP
1,1-Dichloropropene	ND	1	5	ug/Kg	05/04/03	DP
1,2,3-Trichlorobenzene	ND	1	5	ug/Kg	05/04/03	DP
1,2,3-Trichloropropane	ND	1	5	ug/Kg	05/04/03	DP
1,2,4-Trichlorobenzene	ND	1	5	ug/Kg	05/04/03	DP
1,2,4-Trimethylbenzene	ND	1	5	ug/Kg	05/04/03	DP
1,2-Dibromo-3-chloropropane	ND	1	5	ug/Kg	05/04/03	DP
1,2-Dibromoethane	ND	1	5	ug/Kg	05/04/03	DP
1,2-Dichlorobenzene	ND	1	5	ug/Kg	05/04/03	DP
1,2-Dichloroethane	ND	1	5	ug/Kg	05/04/03	DP
1,2-Dichloropropane	ND	1	5	ug/Kg	05/04/03	DP
1,3,5-Trimethylbenzene	13	1	5	ug/Kg	05/04/03	DP
1,3-Dichlorobenzene	ND	1	5	ug/Kg	05/04/03	DP
1,3-Dichloropropane	ND	1	5	ug/Kg	05/04/03	DP
1,4-Dichlorobenzene	ND	1	5	ug/Kg	05/04/03	DP
1,4-Dioxane	ND	1	200	ug/Kg	05/04/03	DP
1-Chlorohexane	ND	1	5	ug/Kg	05/04/03	DP
2,2-Dichloropropane	ND	1	5	ug/Kg	05/04/03	DP
2-Butanone (MEK)	ND	1	100	ug/Kg	05/04/03	DP
2-Chloroethyl vinyl ether	ND	1	5	ug/Kg	05/04/03	DP
2-Chlorotoluene	ND	1	5	ug/Kg	05/04/03	DP
2-Hexanone	ND	1	5	ug/Kg	05/04/03	DP
4-Chlorotoluene	ND	1	5	ug/Kg	05/04/03	DP
4-Methyl -2- Pentanone	ND	1	5	ug/Kg	05/04/03	DP
Acetone	ND	1	5	ug/Kg	05/04/03	DP

DLR = Detection limit for reporting purposes, ND = Not Detected below indicated detection limit, DF = Dilution Factor

Order #: 428879 **Client:** BHATE
Matrix: SOLID **Client Sample ID:** FT31SP33
Date Sampled: 05/01/2003
Time Sampled: 15:26
Sampled By:

Analyte	Result	DF	DLR	Units	Date/Analyst	
8260B Volatile Organic Compounds						
Acetonitrile	ND	1	5	ug/Kg	05/04/03	DP
Acrolein	ND	1	200	ug/Kg	05/04/03	DP
Acrylonitrile	ND	1	5	ug/Kg	05/04/03	DP
Allyl chloride	ND	1	5	ug/Kg	05/04/03	DP
Benzene	ND	1	5	ug/Kg	05/04/03	DP
Benzyl chloride	ND	1	5	ug/Kg	05/04/03	DP
Bromobenzene	ND	1	5	ug/Kg	05/04/03	DP
Bromochloromethane	ND	1	5	ug/Kg	05/04/03	DP
Bromodichloromethane	ND	1	5	ug/Kg	05/04/03	DP
Bromoform	ND	1	5	ug/Kg	05/04/03	DP
Bromomethane	ND	1	5	ug/Kg	05/04/03	DP
Carbon Disulfide	ND	1	5	ug/Kg	05/04/03	DP
Carbon tetrachloride	ND	1	5	ug/Kg	05/04/03	DP
Chlorobenzene	ND	1	5	ug/Kg	05/04/03	DP
Chloroethane	ND	1	5	ug/Kg	05/04/03	DP
Chloroform	ND	1	5	ug/Kg	05/04/03	DP
Chloromethane	ND	1	5	ug/Kg	05/04/03	DP
cis-1,2-Dichloroethene	ND	1	5	ug/Kg	05/04/03	DP
cis-1,3-Dichloropropene	ND	1	5	ug/Kg	05/04/03	DP
cis-1,4-Dichloro-2-butene	ND	1	5	ug/Kg	05/04/03	DP
Dibromochloromethane	ND	1	5	ug/Kg	05/04/03	DP
Dibromomethane	ND	1	5	ug/Kg	05/04/03	DP
Dichlorodifluoromethane	ND	1	5	ug/Kg	05/04/03	DP
Ethyl benzene	ND	1	5	ug/Kg	05/04/03	DP
Ethyl methacrylate	ND	1	5	ug/Kg	05/04/03	DP
Ethyl-tertbutylether (ETBE)	ND	1	10	ug/Kg	05/04/03	DP
Hexachlorobutadiene	ND	1	5	ug/Kg	05/04/03	DP
Iodomethane	ND	1	5	ug/Kg	05/04/03	DP
Isopropyl ether (DIPE)	ND	1	10	ug/Kg	05/04/03	DP
Isopropylbenzene (Cumene)	ND	1	5	ug/Kg	05/04/03	DP
Methacrylonitrile	ND	1	5	ug/Kg	05/04/03	DP
Methyl methacrylate	ND	1	5	ug/Kg	05/04/03	DP
Methyl-tert-butylether (MTBE)	ND	1	5	ug/Kg	05/04/03	DP
Methylene chloride	ND	1	5	ug/Kg	05/04/03	DP
n-Butylbenzene	ND	1	5	ug/Kg	05/04/03	DP
n-Propylbenzene	ND	1	5	ug/Kg	05/04/03	DP
Naphthalene	ND	1	5	ug/Kg	05/04/03	DP
p-Isopropyltoluene	17	1	5	ug/Kg	05/04/03	DP

DLR = Detection limit for reporting purposes, ND = Not Detected below indicated detection limit, DF = Dilution Factor

Order #: 428879 **Client:** BHATE
Matrix: SOLID **Client Sample ID:** FT31SP33
Date Sampled: 05/01/2003
Time Sampled: 15:26
Sampled By:

Analyte	Result	DF	DLR	Units	Date/Analyst
8260B Volatile Organic Compounds					
Pentachloroethane	ND	1	5	ug/Kg	05/04/03 DP
Propionitrile	ND	1	5	ug/Kg	05/04/03 DP
sec-Butylbenzene	ND	1	5	ug/Kg	05/04/03 DP
Styrene	ND	1	5	ug/Kg	05/04/03 DP
Tert-amylmethylether (TAME)	ND	1	10	ug/Kg	05/04/03 DP
tert-Butylbenzene	ND	1	5	ug/Kg	05/04/03 DP
Tertiary butyl alcohol (TBA)	ND	1	50	ug/Kg	05/04/03 DP
Tetrachloroethene	ND	1	5	ug/Kg	05/04/03 DP
Toluene	ND	1	5	ug/Kg	05/04/03 DP
trans-1,2-Dichloroethene	ND	1	5	ug/Kg	05/04/03 DP
trans-1,3-Dichloropropene	ND	1	5	ug/Kg	05/04/03 DP
trans-1,4-Dichloro-2-butene	ND	1	5	ug/Kg	05/04/03 DP
Trichloroethene	ND	1	5	ug/Kg	05/04/03 DP
Trichlorofluoromethane	ND	1	5	ug/Kg	05/04/03 DP
Vinyl acetate	ND	1	50	ug/Kg	05/04/03 DP
Vinyl chloride	ND	1	5	ug/Kg	05/04/03 DP
Xylenes, total	ND	1	5	ug/Kg	05/04/03 DP
Surrogates				**Units**	**Control Limits**
Surr1 - Dibromofluoromethane	86			%	70 - 130
Surr2 - 1,2-Dichloroethane-d4	97			%	70 - 130
Surr3 - Toluene-d8	96			%	70 - 130
Surr4 - p-Bromofluorobenzene	107			%	70 - 130
8270C Acid/Base/Neutral Extractables					
1,2,4-Trichlorobenzene	ND	1	333	ug/Kg	05/07/03 DP
1,2-Dichlorobenzene	ND	1	333	ug/Kg	05/07/03 DP
1,3-Dichlorobenzene	ND	1	333	ug/Kg	05/07/03 DP
1,4-Dichlorobenzene	ND	1	333	ug/Kg	05/07/03 DP
2,4,5-Trichlorophenol	ND	1	1665	ug/Kg	05/07/03 DP
2,4,6-Trichlorophenol	ND	1	1665	ug/Kg	05/07/03 DP
2,4-Dichlorophenol	ND	1	333	ug/Kg	05/07/03 DP
2,4-Dimethylphenol	ND	1	333	ug/Kg	05/07/03 DP
2,4-Dinitrophenol	ND	1	1665	ug/Kg	05/07/03 DP
2,4-Dinitrotoluene	ND	1	333	ug/Kg	05/07/03 DP
2,6-Dinitrotoluene	ND	1	333	ug/Kg	05/07/03 DP
2-Chloronaphthalene	ND	1	333	ug/Kg	05/07/03 DP
2-Chlorophenol	ND	1	333	ug/Kg	05/07/03 DP

DLR = Detection limit for reporting purposes, ND = Not Detected below indicated detection limit, DF = Dilution Factor

Order #: 428879 **Client:** BHATE
Matrix: SOLID **Client Sample ID:** FT31SP33
Date Sampled: 05/01/2003
Time Sampled: 15:26
Sampled By:

Analyte	Result	DF	DLR	Units	Date/Analyst	
8270C Acid/Base/Neutral Extractables						
2-Methylnaphthalene	ND	1	333	ug/Kg	05/07/03	DP
2-Methylphenol	ND	1	333	ug/Kg	05/07/03	DP
2-Nitroaniline	ND	1	1665	ug/Kg	05/07/03	DP
2-Nitrophenol	ND	1	333	ug/Kg	05/07/03	DP
3,3-Dichlorobenzidine	ND	1	333	ug/Kg	05/07/03	DP
3-Nitroaniline	ND	1	1665	ug/Kg	05/07/03	DP
4,6-Dinitro-2-methylphenol	ND	1	1665	ug/Kg	05/07/03	DP
4-Bromophenyl-phenylether	ND	1	333	ug/Kg	05/07/03	DP
4-Chloro-3-methylphenol	ND	1	333	ug/Kg	05/07/03	DP
4-Chloroaniline	ND	1	333	ug/Kg	05/07/03	DP
4-Chlorophenyl-phenylether	ND	1	333	ug/Kg	05/07/03	DP
4-Methylphenol	ND	1	333	ug/Kg	05/07/03	DP
4-Nitroaniline	ND	1	1665	ug/Kg	05/07/03	DP
4-Nitrophenol	ND	1	1665	ug/Kg	05/07/03	DP
Acenaphthene	ND	1	333	ug/Kg	05/07/03	DP
Acenaphthylene	ND	1	333	ug/Kg	05/07/03	DP
Anthracene	ND	1	333	ug/Kg	05/07/03	DP
Benzo(a)anthracene	ND	1	333	ug/Kg	05/07/03	DP
Benzo(a)pyrene	ND	1	333	ug/Kg	05/07/03	DP
Benzo(b)fluoranthene	ND	1	333	ug/Kg	05/07/03	DP
Benzo(g,h,i)perylene	ND	1	333	ug/Kg	05/07/03	DP
Benzo(k)fluoranthene	ND	1	333	ug/Kg	05/07/03	DP
Benzoic Acid	ND	1	333	ug/Kg	05/07/03	DP
Benzyl alcohol	ND	1	333	ug/Kg	05/07/03	DP
bis(2-Chloroethoxy)methane	ND	1	333	ug/Kg	05/07/03	DP
bis(2-Chloroethyl)ether	ND	1	333	ug/Kg	05/07/03	DP
bis(2-Chloroisopropyl) ether	ND	1	333	ug/Kg	05/07/03	DP
bis(2-Ethylhexyl)phthalate	ND	1	333	ug/Kg	05/07/03	DP
Butylbenzylphthalate	ND	1	333	ug/Kg	05/07/03	DP
Chrysene	ND	1	333	ug/Kg	05/07/03	DP
Di-n-butylphthalate	ND	1	333	ug/Kg	05/07/03	DP
Di-n-octylphthalate	ND	1	333	ug/Kg	05/07/03	DP
Dibenz(a,h)anthracene	ND	1	333	ug/Kg	05/07/03	DP
Dibenzofuran	ND	1	333	ug/Kg	05/07/03	DP
Diethylphthalate	1220	1	333	ug/Kg	05/07/03	DP
Dimethylphthalate	ND	1	333	ug/Kg	05/07/03	DP
Fluoranthene	ND	1	333	ug/Kg	05/07/03	DP
Fluorene	ND	1	333	ug/Kg	05/07/03	DP

DLR = Detection limit for reporting purposes, ND = Not Detected below indicated detection limit, DF = Dilution Factor

Order #: 428879 **Client:** BHATE

Matrix: SOLID **Client Sample ID:** FT31SP33

Date Sampled: 05/01/2003

Time Sampled: 15:26

Sampled By:

Analyte	Result	DF	DLR	Units	Date/Analyst
8270C Acid/Base/Neutral Extractables					
Hexachlorobenzene	ND	1	333	ug/Kg	05/07/03 DP
Hexachlorobutadiene	ND	1	333	ug/Kg	05/07/03 DP
Hexachlorocyclopentadiene	ND	1	333	ug/Kg	05/07/03 DP
Hexachloroethane	ND	1	333	ug/Kg	05/07/03 DP
Indeno(1,2,3-c,d)pyrene	ND	1	333	ug/Kg	05/07/03 DP
Isophorone	ND	1	333	ug/Kg	05/07/03 DP
N-Nitroso-di-n-propylamine	ND	1	333	ug/Kg	05/07/03 DP
N-Nitrosodiphenylamine	ND	1	333	ug/Kg	05/07/03 DP
Naphthalene	ND	1	333	ug/Kg	05/07/03 DP
Nitrobenzene	ND	1	333	ug/Kg	05/07/03 DP
Pentachlorophenol	ND	1	1665	ug/Kg	05/07/03 DP
Phenanthrene	ND	1	333	ug/Kg	05/07/03 DP
Phenol	ND	1	333	ug/Kg	05/07/03 DP
Pyrene	ND	1	333	ug/Kg	05/07/03 DP

Surrogates		Units	Control Limits
2,4,6-Tribromophenol (sur)	50	%	17 - 122
2-Fluorobiphenyl (sur)	49	%	30 - 115
2-Fluorophenol (sur)	76	%	25 - 121
Nitrobenzene-d5 (sur)	60	%	23 - 120
Phenol-d5 (sur)	64	%	24 - 113
Terphenyl-d14 (sur)	77	%	18 - 137

DLR = Detection limit for reporting purposes, ND = Not Detected below indicated detection limit, DF = Dilution Factor

Order #: 428880 **Client:** BHATE

Matrix: SOLID **Client Sample ID:** FT31SP34

Date Sampled: 05/01/2003

Time Sampled: 15:31

Sampled By:

Analyte	Result	DF	DLR	Units	Date/Analyst	
8015 Carbon Chain I						
C06 - C10	ND	1	3	mg/Kg	05/06/03	AF
C10 - C22	5.9	1	3	mg/Kg	05/06/03	AF
C22 - C32	ND	1	5	mg/Kg	05/06/03	AF
8260B Volatile Organic Compounds						
1,1,1,2-Tetrachloroethane	ND	1	5	ug/Kg	05/04/03	DP
1,1,1-Trichloroethane	ND	1	5	ug/Kg	05/04/03	DP
1,1,2,2-Tetrachloroethane	ND	1	5	ug/Kg	05/04/03	DP
1,1,2-Trichloroethane	ND	1	5	ug/Kg	05/04/03	DP
1,1,2-Trichlorotrifluoroethane	ND	1	5	ug/Kg	05/04/03	DP
1,1-Dichloroethane	ND	1	5	ug/Kg	05/04/03	DP
1,1-Dichloroethene	ND	1	5	ug/Kg	05/04/03	DP
1,1-Dichloropropene	ND	1	5	ug/Kg	05/04/03	DP
1,2,3-Trichlorobenzene	ND	1	5	ug/Kg	05/04/03	DP
1,2,3-Trichloropropane	ND	1	5	ug/Kg	05/04/03	DP
1,2,4-Trichlorobenzene	ND	1	5	ug/Kg	05/04/03	DP
1,2,4-Trimethylbenzene	ND	1	5	ug/Kg	05/04/03	DP
1,2-Dibromo-3-chloropropane	ND	1	5	ug/Kg	05/04/03	DP
1,2-Dibromoethane	ND	1	5	ug/Kg	05/04/03	DP
1,2-Dichlorobenzene	ND	1	5	ug/Kg	05/04/03	DP
1,2-Dichloroethane	ND	1	5	ug/Kg	05/04/03	DP
1,2-Dichloropropane	ND	1	5	ug/Kg	05/04/03	DP
1,3,5-Trimethylbenzene	ND	1	5	ug/Kg	05/04/03	DP
1,3-Dichlorobenzene	ND	1	5	ug/Kg	05/04/03	DP
1,3-Dichloropropane	ND	1	5	ug/Kg	05/04/03	DP
1,4-Dichlorobenzene	ND	1	5	ug/Kg	05/04/03	DP
1,4-Dioxane	ND	1	200	ug/Kg	05/04/03	DP
1-Chlorohexane	ND	1	5	ug/Kg	05/04/03	DP
2,2-Dichloropropane	ND	1	5	ug/Kg	05/04/03	DP
2-Butanone (MEK)	ND	1	100	ug/Kg	05/04/03	DP
2-Chloroethyl vinyl ether	ND	1	5	ug/Kg	05/04/03	DP
2-Chlorotoluene	ND	1	5	ug/Kg	05/04/03	DP
2-Hexanone	ND	1	5	ug/Kg	05/04/03	DP
4-Chlorotoluene	ND	1	5	ug/Kg	05/04/03	DP
4-Methyl -2- Pentanone	ND	1	5	ug/Kg	05/04/03	DP
Acetone	ND	1	5	ug/Kg	05/04/03	DP

DLR = Detection limit for reporting purposes, ND = Not Detected below indicated detection limit, DF = Dilution Factor

Order #: 428880 **Client:** BHATE

Matrix: SOLID **Client Sample ID:** FT31SP34

Date Sampled: 05/01/2003

Time Sampled: 15:31

Sampled By:

Analyte	Result	DF	DLR	Units	Date/Analyst	
8260B Volatile Organic Compounds						
Acetonitrile	ND	1	5	ug/Kg	05/04/03	DP
Acrolein	ND	1	200	ug/Kg	05/04/03	DP
Acrylonitrile	ND	1	5	ug/Kg	05/04/03	DP
Allyl chloride	ND	1	5	ug/Kg	05/04/03	DP
Benzene	ND	1	5	ug/Kg	05/04/03	DP
Benzyl chloride	ND	1	5	ug/Kg	05/04/03	DP
Bromobenzene	ND	1	5	ug/Kg	05/04/03	DP
Bromochloromethane	ND	1	5	ug/Kg	05/04/03	DP
Bromodichloromethane	ND	1	5	ug/Kg	05/04/03	DP
Bromoform	ND	1	5	ug/Kg	05/04/03	DP
Bromomethane	ND	1	5	ug/Kg	05/04/03	DP
Carbon Disulfide	ND	1	5	ug/Kg	05/04/03	DP
Carbon tetrachloride	ND	1	5	ug/Kg	05/04/03	DP
Chlorobenzene	ND	1	5	ug/Kg	05/04/03	DP
Chloroethane	ND	1	5	ug/Kg	05/04/03	DP
Chloroform	ND	1	5	ug/Kg	05/04/03	DP
Chloromethane	ND	1	5	ug/Kg	05/04/03	DP
cis-1,2-Dichloroethene	ND	1	5	ug/Kg	05/04/03	DP
cis-1,3-Dichloropropene	ND	1	5	ug/Kg	05/04/03	DP
cis-1,4-Dichloro-2-butene	ND	1	5	ug/Kg	05/04/03	DP
Dibromochloromethane	ND	1	5	ug/Kg	05/04/03	DP
Dibromomethane	ND	1	5	ug/Kg	05/04/03	DP
Dichlorodifluoromethane	ND	1	5	ug/Kg	05/04/03	DP
Ethyl benzene	ND	1	5	ug/Kg	05/04/03	DP
Ethyl methacrylate	ND	1	5	ug/Kg	05/04/03	DP
Ethyl-tertbutylether (ETBE)	ND	1	10	ug/Kg	05/04/03	DP
Hexachlorobutadiene	ND	1	5	ug/Kg	05/04/03	DP
Iodomethane	ND	1	5	ug/Kg	05/04/03	DP
Isopropyl ether (DIPE)	ND	1	10	ug/Kg	05/04/03	DP
Isopropylbenzene (Cumene)	ND	1	5	ug/Kg	05/04/03	DP
Methacrylonitrile	ND	1	5	ug/Kg	05/04/03	DP
Methyl methacrylate	ND	1	5	ug/Kg	05/04/03	DP
Methyl-tert-butylether (MTBE)	ND	1	5	ug/Kg	05/04/03	DP
Methylene chloride	ND	1	5	ug/Kg	05/04/03	DP
n-Butylbenzene	ND	1	5	ug/Kg	05/04/03	DP
n-Propylbenzene	ND	1	5	ug/Kg	05/04/03	DP
Naphthalene	ND	1	5	ug/Kg	05/04/03	DP
p-Isopropyltoluene	ND	1	5	ug/Kg	05/04/03	DP

DLR = Detection limit for reporting purposes, ND = Not Detected below indicated detection limit, DF = Dilution Factor

Order #: 428880 **Client:** BHATE
Matrix: SOLID **Client Sample ID:** FT31SP34
Date Sampled: 05/01/2003
Time Sampled: 15:31
Sampled By:

Analyte	Result	DF	DLR	Units	Date/Analyst
8260B Volatile Organic Compounds					
Pentachloroethane	ND	1	5	ug/Kg	05/04/03 DP
Propionitrile	ND	1	5	ug/Kg	05/04/03 DP
sec-Butylbenzene	ND	1	5	ug/Kg	05/04/03 DP
Styrene	ND	1	5	ug/Kg	05/04/03 DP
Tert-amylmethylether (TAME)	ND	1	10	ug/Kg	05/04/03 DP
tert-Butylbenzene	ND	1	5	ug/Kg	05/04/03 DP
Tertiary butyl alcohol (TBA)	ND	1	50	ug/Kg	05/04/03 DP
Tetrachloroethene	ND	1	5	ug/Kg	05/04/03 DP
Toluene	ND	1	5	ug/Kg	05/04/03 DP
trans-1,2-Dichloroethene	ND	1	5	ug/Kg	05/04/03 DP
trans-1,3-Dichloropropene	ND	1	5	ug/Kg	05/04/03 DP
trans-1,4-Dichloro-2-butene	ND	1	5	ug/Kg	05/04/03 DP
Trichloroethene	ND	1	5	ug/Kg	05/04/03 DP
Trichlorofluoromethane	ND	1	5	ug/Kg	05/04/03 DP
Vinyl acetate	ND	1	50	ug/Kg	05/04/03 DP
Vinyl chloride	ND	1	5	ug/Kg	05/04/03 DP
Xylenes, total	ND	1	5	ug/Kg	05/04/03 DP
Surrogates				**Units**	**Control Limits**
Surr1 - Dibromofluoromethane	87			%	70 - 130
Surr2 - 1,2-Dichloroethane-d4	89			%	70 - 130
Surr3 - Toluene-d8	103			%	70 - 130
Surr4 - p-Bromofluorobenzene	89			%	70 - 130
8270C Acid/Base/Neutral Extractables					
1,2,4-Trichlorobenzene	ND	1	333	ug/Kg	05/07/03 DP
1,2-Dichlorobenzene	ND	1	333	ug/Kg	05/07/03 DP
1,3-Dichlorobenzene	ND	1	333	ug/Kg	05/07/03 DP
1,4-Dichlorobenzene	ND	1	333	ug/Kg	05/07/03 DP
2,4,5-Trichlorophenol	ND	1	1665	ug/Kg	05/07/03 DP
2,4,6-Trichlorophenol	ND	1	1665	ug/Kg	05/07/03 DP
2,4-Dichlorophenol	ND	1	333	ug/Kg	05/07/03 DP
2,4-Dimethylphenol	ND	1	333	ug/Kg	05/07/03 DP
2,4-Dinitrophenol	ND	1	1665	ug/Kg	05/07/03 DP
2,4-Dinitrotoluene	ND	1	333	ug/Kg	05/07/03 DP
2,6-Dinitrotoluene	ND	1	333	ug/Kg	05/07/03 DP
2-Chloronaphthalene	ND	1	333	ug/Kg	05/07/03 DP
2-Chlorophenol	ND	1	333	ug/Kg	05/07/03 DP

DLR = Detection limit for reporting purposes, ND = Not Detected below indicated detection limit, DF = Dilution Factor

Order #: 428880 **Client:** BHATE

Matrix: SOLID **Client Sample ID:** FT31SP34

Date Sampled: 05/01/2003

Time Sampled: 15:31

Sampled By:

Analyte	Result	DF	DLR	Units	Date/Analyst
8270C Acid/Base/Neutral Extractables					
2-Methylnaphthalene	ND	1	333	ug/Kg	05/07/03 DP
2-Methylphenol	ND	1	333	ug/Kg	05/07/03 DP
2-Nitroaniline	ND	1	1665	ug/Kg	05/07/03 DP
2-Nitrophenol	ND	1	333	ug/Kg	05/07/03 DP
3,3-Dichlorobenzidine	ND	1	333	ug/Kg	05/07/03 DP
3-Nitroaniline	ND	1	1665	ug/Kg	05/07/03 DP
4,6-Dinitro-2-methylphenol	ND	1	1665	ug/Kg	05/07/03 DP
4-Bromophenyl-phenylether	ND	1	333	ug/Kg	05/07/03 DP
4-Chloro-3-methylphenol	ND	1	333	ug/Kg	05/07/03 DP
4-Chloroaniline	ND	1	333	ug/Kg	05/07/03 DP
4-Chlorophenyl-phenylether	ND	1	333	ug/Kg	05/07/03 DP
4-Methylphenol	ND	1	333	ug/Kg	05/07/03 DP
4-Nitroaniline	ND	1	1665	ug/Kg	05/07/03 DP
4-Nitrophenol	ND	1	1665	ug/Kg	05/07/03 DP
Acenaphthene	ND	1	333	ug/Kg	05/07/03 DP
Acenaphthylene	ND	1	333	ug/Kg	05/07/03 DP
Anthracene	ND	1	333	ug/Kg	05/07/03 DP
Benzo(a)anthracene	ND	1	333	ug/Kg	05/07/03 DP
Benzo(a)pyrene	ND	1	333	ug/Kg	05/07/03 DP
Benzo(b)fluoranthene	ND	1	333	ug/Kg	05/07/03 DP
Benzo(g,h,i)perylene	ND	1	333	ug/Kg	05/07/03 DP
Benzo(k)fluoranthene	ND	1	333	ug/Kg	05/07/03 DP
Benzoic Acid	ND	1	333	ug/Kg	05/07/03 DP
Benzyl alcohol	ND	1	333	ug/Kg	05/07/03 DP
bis(2-Chloroethoxy)methane	ND	1	333	ug/Kg	05/07/03 DP
bis(2-Chloroethyl)ether	ND	1	333	ug/Kg	05/07/03 DP
bis(2-Chloroisopropyl) ether	ND	1	333	ug/Kg	05/07/03 DP
bis(2-Ethylhexyl)phthalate	ND	1	333	ug/Kg	05/07/03 DP
Butylbenzylphthalate	ND	1	333	ug/Kg	05/07/03 DP
Chrysene	ND	1	333	ug/Kg	05/07/03 DP
Di-n-butylphthalate	ND	1	333	ug/Kg	05/07/03 DP
Di-n-octylphthalate	ND	1	333	ug/Kg	05/07/03 DP
Dibenz(a,h)anthracene	ND	1	333	ug/Kg	05/07/03 DP
Dibenzofuran	ND	1	333	ug/Kg	05/07/03 DP
Diethylphthalate	ND	1	333	ug/Kg	05/07/03 DP
Dimethylphthalate	ND	1	333	ug/Kg	05/07/03 DP
Fluoranthene	ND	1	333	ug/Kg	05/07/03 DP
Fluorene	ND	1	333	ug/Kg	05/07/03 DP

DLR = Detection limit for reporting purposes, ND = Not Detected below indicated detection limit, DF = Dilution Factor

Order #: 428880 **Client:** BHATE

Matrix: SOLID **Client Sample ID:** FT31SP34

Date Sampled: 05/01/2003

Time Sampled: 15:31

Sampled By:

Analyte	Result	DF	DLR	Units	Date/Analyst	
8270C Acid/Base/Neutral Extractables						
Hexachlorobenzene	ND	1	333	ug/Kg	05/07/03	DP
Hexachlorobutadiene	ND	1	333	ug/Kg	05/07/03	DP
Hexachlorocyclopentadiene	ND	1	333	ug/Kg	05/07/03	DP
Hexachloroethane	ND	1	333	ug/Kg	05/07/03	DP
Indeno(1,2,3-c,d)pyrene	ND	1	333	ug/Kg	05/07/03	DP
Isophorone	ND	1	333	ug/Kg	05/07/03	DP
N-Nitroso-di-n-propylamine	ND	1	333	ug/Kg	05/07/03	DP
N-Nitrosodiphenylamine	ND	1	333	ug/Kg	05/07/03	DP
Naphthalene	ND	1	333	ug/Kg	05/07/03	DP
Nitrobenzene	ND	1	333	ug/Kg	05/07/03	DP
Pentachlorophenol	ND	1	1665	ug/Kg	05/07/03	DP
Phenanthrene	ND	1	333	ug/Kg	05/07/03	DP
Phenol	ND	1	333	ug/Kg	05/07/03	DP
Pyrene	ND	1	333	ug/Kg	05/07/03	DP

Surrogates		Units	Control Limits
2,4,6-Tribromophenol (sur)	46	%	17 - 122
2-Fluorobiphenyl (sur)	40	%	30 - 115
2-Fluorophenol (sur)	63	%	25 - 121
Nitrobenzene-d5 (sur)	48	%	23 - 120
Phenol-d5 (sur)	54	%	24 - 113
Terphenyl-d14 (sur)	71	%	18 - 137

DLR = Detection limit for reporting purposes, ND = Not Detected below indicated detection limit, DF = Dilution Factor

Order #: 428881 **Client:** BHATE

Matrix: SOLID **Client Sample ID:** Laboratory Method Blank

Date Sampled:

Time Sampled:

Sampled By:

Analyte	Result	DF	DLR	Units	Date/Analyst	
8015 Carbon Chain I						
C06 - C10	ND	1	3	mg/Kg	05/05/03	AF
C10 - C22	ND	1	3	mg/Kg	05/05/03	AF
C22 - C32	ND	1	5	mg/Kg	05/05/03	AF
8260B Volatile Organic Compounds						
1,1,1,2-Tetrachloroethane	ND	1	5	ug/Kg	05/04/03	DP
1,1,1-Trichloroethane	ND	1	5	ug/Kg	05/04/03	DP
1,1,2,2-Tetrachloroethane	ND	1	5	ug/Kg	05/04/03	DP
1,1,2-Trichloroethane	ND	1	5	ug/Kg	05/04/03	DP
1,1,2-Trichlorotrifluoroethane	ND	1	5	ug/Kg	05/04/03	DP
1,1-Dichloroethane	ND	1	5	ug/Kg	05/04/03	DP
1,1-Dichloroethene	ND	1	5	ug/Kg	05/04/03	DP
1,1-Dichloropropene	ND	1	5	ug/Kg	05/04/03	DP
1,2,3-Trichlorobenzene	ND	1	5	ug/Kg	05/04/03	DP
1,2,3-Trichloropropane	ND	1	5	ug/Kg	05/04/03	DP
1,2,4-Trichlorobenzene	ND	1	5	ug/Kg	05/04/03	DP
1,2,4-Trimethylbenzene	ND	1	5	ug/Kg	05/04/03	DP
1,2-Dibromo-3-chloropropane	ND	1	5	ug/Kg	05/04/03	DP
1,2-Dibromoethane	ND	1	5	ug/Kg	05/04/03	DP
1,2-Dichlorobenzene	ND	1	5	ug/Kg	05/04/03	DP
1,2-Dichloroethane	ND	1	5	ug/Kg	05/04/03	DP
1,2-Dichloropropane	ND	1	5	ug/Kg	05/04/03	DP
1,3,5-Trimethylbenzene	ND	1	5	ug/Kg	05/04/03	DP
1,3-Dichlorobenzene	ND	1	5	ug/Kg	05/04/03	DP
1,3-Dichloropropane	ND	1	5	ug/Kg	05/04/03	DP
1,4-Dichlorobenzene	ND	1	5	ug/Kg	05/04/03	DP
1,4-Dioxane	ND	1	200	ug/Kg	05/04/03	DP
1-Chlorohexane	ND	1	5	ug/Kg	05/04/03	DP
2,2-Dichloropropane	ND	1	5	ug/Kg	05/04/03	DP
2-Butanone (MEK)	ND	1	100	ug/Kg	05/04/03	DP
2-Chloroethyl vinyl ether	ND	1	5	ug/Kg	05/04/03	DP
2-Chlorotoluene	ND	1	5	ug/Kg	05/04/03	DP
2-Hexanone	ND	1	5	ug/Kg	05/04/03	DP
4-Chlorotoluene	ND	1	5	ug/Kg	05/04/03	DP
4-Methyl -2- Pentanone	ND	1	5	ug/Kg	05/04/03	DP
Acetone	ND	1	5	ug/Kg	05/04/03	DP

DLR = Detection limit for reporting purposes, ND = Not Detected below indicated detection limit, DF = Dilution Factor

Order #: 428881 **Client:** BHATE

Matrix: SOLID **Client Sample ID:** Laboratory Method Blank

Date Sampled:

Time Sampled:

Sampled By:

Analyte	Result	DF	DLR	Units	Date/Analyst	
8260B Volatile Organic Compounds						
Acetonitrile	ND	1	5	ug/Kg	05/04/03	DP
Acrolein	ND	1	200	ug/Kg	05/04/03	DP
Acrylonitrile	ND	1	5	ug/Kg	05/04/03	DP
Allyl chloride	ND	1	5	ug/Kg	05/04/03	DP
Benzene	ND	1	5	ug/Kg	05/04/03	DP
Benzyl chloride	ND	1	5	ug/Kg	05/04/03	DP
Bromobenzene	ND	1	5	ug/Kg	05/04/03	DP
Bromochloromethane	ND	1	5	ug/Kg	05/04/03	DP
Bromodichloromethane	ND	1	5	ug/Kg	05/04/03	DP
Bromoform	ND	1	5	ug/Kg	05/04/03	DP
Bromomethane	ND	1	5	ug/Kg	05/04/03	DP
Carbon Disulfide	ND	1	5	ug/Kg	05/04/03	DP
Carbon tetrachloride	ND	1	5	ug/Kg	05/04/03	DP
Chlorobenzene	ND	1	5	ug/Kg	05/04/03	DP
Chloroethane	ND	1	5	ug/Kg	05/04/03	DP
Chloroform	ND	1	5	ug/Kg	05/04/03	DP
Chloromethane	ND	1	5	ug/Kg	05/04/03	DP
cis-1,2-Dichloroethene	ND	1	5	ug/Kg	05/04/03	DP
cis-1,3-Dichloropropene	ND	1	5	ug/Kg	05/04/03	DP
cis-1,4-Dichloro-2-butene	ND	1	5	ug/Kg	05/04/03	DP
Dibromochloromethane	ND	1	5	ug/Kg	05/04/03	DP
Dibromomethane	ND	1	5	ug/Kg	05/04/03	DP
Dichlorodifluoromethane	ND	1	5	ug/Kg	05/04/03	DP
Ethyl benzene	ND	1	5	ug/Kg	05/04/03	DP
Ethyl methacrylate	ND	1	5	ug/Kg	05/04/03	DP
Ethyl-tertbutylether (ETBE)	ND	1	10	ug/Kg	05/04/03	DP
Hexachlorobutadiene	ND	1	5	ug/Kg	05/04/03	DP
Iodomethane	ND	1	5	ug/Kg	05/04/03	DP
Isopropyl ether (DIPE)	ND	1	10	ug/Kg	05/04/03	DP
Isopropylbenzene (Cumene)	ND	1	5	ug/Kg	05/04/03	DP
Methacrylonitrile	ND	1	5	ug/Kg	05/04/03	DP
Methyl methacrylate	ND	1	5	ug/Kg	05/04/03	DP
Methyl-tert-butylether (MTBE)	ND	1	5	ug/Kg	05/04/03	DP
Methylene chloride	ND	1	5	ug/Kg	05/04/03	DP
n-Butylbenzene	ND	1	5	ug/Kg	05/04/03	DP
n-Propylbenzene	ND	1	5	ug/Kg	05/04/03	DP
Naphthalene	ND	1	5	ug/Kg	05/04/03	DP
p-Isopropyltoluene	ND	1	5	ug/Kg	05/04/03	DP

DLR = Detection limit for reporting purposes, ND = Not Detected below indicated detection limit, DF = Dilution Factor

Order #: 428881 **Client:** BHATE

Matrix: SOLID **Client Sample ID:** Laboratory Method Blank

Date Sampled:

Time Sampled:

Sampled By:

Analyte	Result	DF	DLR	Units	Date/Analyst
8260B Volatile Organic Compounds					
Pentachloroethane	ND	1	5	ug/Kg	05/04/03 DP
Propionitrile	ND	1	5	ug/Kg	05/04/03 DP
sec-Butylbenzene	ND	1	5	ug/Kg	05/04/03 DP
Styrene	ND	1	5	ug/Kg	05/04/03 DP
Tert-amylmethylether (TAME)	ND	1	10	ug/Kg	05/04/03 DP
tert-Butylbenzene	ND	1	5	ug/Kg	05/04/03 DP
Tertiary butyl alcohol (TBA)	ND	1	50	ug/Kg	05/04/03 DP
Tetrachloroethene	ND	1	5	ug/Kg	05/04/03 DP
Toluene	ND	1	5	ug/Kg	05/04/03 DP
trans-1,2-Dichloroethene	ND	1	5	ug/Kg	05/04/03 DP
trans-1,3-Dichloropropene	ND	1	5	ug/Kg	05/04/03 DP
trans-1,4-Dichloro-2-butene	ND	1	5	ug/Kg	05/04/03 DP
Trichloroethene	ND	1	5	ug/Kg	05/04/03 DP
Trichlorofluoromethane	ND	1	5	ug/Kg	05/04/03 DP
Vinyl acetate	ND	1	50	ug/Kg	05/04/03 DP
Vinyl chloride	ND	1	5	ug/Kg	05/04/03 DP
Xylenes, total	ND	1	5	ug/Kg	05/04/03 DP
Surrogates				**Units**	**Control Limits**
Surr1 - Dibromofluoromethane	91			%	70 - 130
Surr2 - 1,2-Dichloroethane-d4	74			%	70 - 130
Surr3 - Toluene-d8	102			%	70 - 130
Surr4 - p-Bromofluorobenzene	86			%	70 - 130
8270C Acid/Base/Neutral Extractables					
1,2,4-Trichlorobenzene	ND	1	333	ug/Kg	05/07/03 DP
1,2-Dichlorobenzene	ND	1	333	ug/Kg	05/07/03 DP
1,3-Dichlorobenzene	ND	1	333	ug/Kg	05/07/03 DP
1,4-Dichlorobenzene	ND	1	333	ug/Kg	05/07/03 DP
2,4,5-Trichlorophenol	ND	1	1665	ug/Kg	05/07/03 DP
2,4,6-Trichlorophenol	ND	1	1665	ug/Kg	05/07/03 DP
2,4-Dichlorophenol	ND	1	333	ug/Kg	05/07/03 DP
2,4-Dimethylphenol	ND	1	333	ug/Kg	05/07/03 DP
2,4-Dinitrophenol	ND	1	1665	ug/Kg	05/07/03 DP
2,4-Dinitrotoluene	ND	1	333	ug/Kg	05/07/03 DP
2,6-Dinitrotoluene	ND	1	333	ug/Kg	05/07/03 DP
2-Chloronaphthalene	ND	1	333	ug/Kg	05/07/03 DP
2-Chlorophenol	ND	1	333	ug/Kg	05/07/03 DP

DLR = Detection limit for reporting purposes, ND = Not Detected below indicated detection limit, DF = Dilution Factor

Order #: 428881 **Client:** BHATE

Matrix: SOLID **Client Sample ID:** Laboratory Method Blank

Date Sampled:

Time Sampled:

Sampled By:

Analyte	Result	DF	DLR	Units	Date/Analyst	
8270C Acid/Base/Neutral Extractables						
2-Methylnaphthalene	ND	1	333	ug/Kg	05/07/03	DP
2-Methylphenol	ND	1	333	ug/Kg	05/07/03	DP
2-Nitroaniline	ND	1	1665	ug/Kg	05/07/03	DP
2-Nitrophenol	ND	1	333	ug/Kg	05/07/03	DP
3,3-Dichlorobenzidine	ND	1	333	ug/Kg	05/07/03	DP
3-Nitroaniline	ND	1	1665	ug/Kg	05/07/03	DP
4,6-Dinitro-2-methylphenol	ND	1	1665	ug/Kg	05/07/03	DP
4-Bromophenyl-phenylether	ND	1	333	ug/Kg	05/07/03	DP
4-Chloro-3-methylphenol	ND	1	333	ug/Kg	05/07/03	DP
4-Chloroaniline	ND	1	333	ug/Kg	05/07/03	DP
4-Chlorophenyl-phenylether	ND	1	333	ug/Kg	05/07/03	DP
4-Methylphenol	ND	1	333	ug/Kg	05/07/03	DP
4-Nitroaniline	ND	1	1665	ug/Kg	05/07/03	DP
4-Nitrophenol	ND	1	1665	ug/Kg	05/07/03	DP
Acenaphthene	ND	1	333	ug/Kg	05/07/03	DP
Acenaphthylene	ND	1	333	ug/Kg	05/07/03	DP
Anthracene	ND	1	333	ug/Kg	05/07/03	DP
Benzo(a)anthracene	ND	1	333	ug/Kg	05/07/03	DP
Benzo(a)pyrene	ND	1	333	ug/Kg	05/07/03	DP
Benzo(b)fluoranthene	ND	1	333	ug/Kg	05/07/03	DP
Benzo(g,h,i)perylene	ND	1	333	ug/Kg	05/07/03	DP
Benzo(k)fluoranthene	ND	1	333	ug/Kg	05/07/03	DP
Benzoic Acid	ND	1	333	ug/Kg	05/07/03	DP
Benzyl alcohol	ND	1	333	ug/Kg	05/07/03	DP
bis(2-Chloroethoxy)methane	ND	1	333	ug/Kg	05/07/03	DP
bis(2-Chloroethyl)ether	ND	1	333	ug/Kg	05/07/03	DP
bis(2-Chloroisopropyl) ether	ND	1	333	ug/Kg	05/07/03	DP
bis(2-Ethylhexyl)phthalate	ND	1	333	ug/Kg	05/07/03	DP
Butylbenzylphthalate	ND	1	333	ug/Kg	05/07/03	DP
Chrysene	ND	1	333	ug/Kg	05/07/03	DP
Di-n-butylphthalate	ND	1	333	ug/Kg	05/07/03	DP
Di-n-octylphthalate	ND	1	333	ug/Kg	05/07/03	DP
Dibenz(a,h)anthracene	ND	1	333	ug/Kg	05/07/03	DP
Dibenzofuran	ND	1	333	ug/Kg	05/07/03	DP
Diethylphthalate	ND	1	333	ug/Kg	05/07/03	DP
Dimethylphthalate	ND	1	333	ug/Kg	05/07/03	DP
Fluoranthene	ND	1	333	ug/Kg	05/07/03	DP
Fluorene	ND	1	333	ug/Kg	05/07/03	DP

DLR = Detection limit for reporting purposes, ND = Not Detected below indicated detection limit, DF = Dilution Factor

Order #: 428881 **Client:** BHATE

Matrix: SOLID **Client Sample ID:** Laboratory Method Blank

Date Sampled:

Time Sampled:

Sampled By:

Analyte	Result	DF	DLR	Units	Date/Analyst
8270C Acid/Base/Neutral Extractables					
Hexachlorobenzene	ND	1	333	ug/Kg	05/07/03 DP
Hexachlorobutadiene	ND	1	333	ug/Kg	05/07/03 DP
Hexachlorocyclopentadiene	ND	1	333	ug/Kg	05/07/03 DP
Hexachloroethane	ND	1	333	ug/Kg	05/07/03 DP
Indeno(1,2,3-c,d)pyrene	ND	1	333	ug/Kg	05/07/03 DP
Isophorone	ND	1	333	ug/Kg	05/07/03 DP
N-Nitroso-di-n-propylamine	ND	1	333	ug/Kg	05/07/03 DP
N-Nitrosodiphenylamine	ND	1	333	ug/Kg	05/07/03 DP
Naphthalene	ND	1	333	ug/Kg	05/07/03 DP
Nitrobenzene	ND	1	333	ug/Kg	05/07/03 DP
Pentachlorophenol	ND	1	1665	ug/Kg	05/07/03 DP
Phenanthrene	ND	1	333	ug/Kg	05/07/03 DP
Phenol	ND	1	333	ug/Kg	05/07/03 DP
Pyrene	ND	1	333	ug/Kg	05/07/03 DP
Surrogates				**Units**	**Control Limits**
2,4,6-Tribromophenol (sur)	35			%	17 - 122
2-Fluorobiphenyl (sur)	46			%	30 - 115
2-Fluorophenol (sur)	76			%	25 - 121
Nitrobenzene-d5 (sur)	53			%	23 - 120
Phenol-d5 (sur)	59			%	24 - 113
Terphenyl-d14 (sur)	81			%	18 - 137

DLR = Detection limit for reporting purposes, ND = Not Detected below indicated detection limit, DF = Dilution Factor

ASSOCIATED LABORATORIES
QA REPORT FORM

QC Sample: LCS/LCSD

Matrix: SOLID

Extraction Method : 3545

Prep. Date: ~~05/05/03~~

Analysis Date: 05/05/03

ID#'s in Batch: LR 110153, 110200, 110201

Reporting Units = ug/Kg

PREPARATION BLANK / LAB CONTROL SAMPLE RESULTS

			PREP BLK					
			Value	Result	True	%Rec	L.Limit	H.Limit
Test	**Method**	LCS	ND	29	25	116	80%	120%
DIESEL	8015D	LCSD	ND	30	25	120	80%	120%

LCS Result = Lab Control Sample Result
True = True Value of LCS
L.Limit / H.Limit = LCS Control Limits

SURROGATE RECOVERY

Sample No.	O-Terphenyl
QC Limit	55-200
Method Blank	153
LCS	151
LCSD	164

ASSOCIATED LABORATORIES

LCS REPORT FORM - METHOD 8260 / 624 / 524.2

QC Sample: LCS/LCSD # 2 - Soil Samples

Analysis Date: 05/05/03 3:21 AM

Applies to: LR 110153, 110200

Reporting Units = ug/Kg

Lab Controlled Spike / Lab Controlled Spike Duplicate

Test	Sample Result	Spike Added	LCS Spike	LCS Spk. Dup	%Rec LCS	%Rec LCS D	RPD	QC Limits RPD	QC Limits %REC
1,1-Dichloroethene	ND	50	58.44	57.48	117	115	2	22	59-172
MTBE	ND	50	53.30	51.60	107	103	3	24	62-137
Benzene	ND	50	51.90	51.63	104	103	1	24	62-137
Trichloroethene	ND	50	48.55	47.82	97	96	2	21	66-142
Toluene	ND	50	49.59	50.46	99	101	2	21	59-139
Chlorobenzene	ND	50	48.23	49.57	96	99	3	21	60-133

QC Sample: LCS/LCSD # 3 8:52 AM
Analysis Date: 05/05/03

Lab Controlled Spike / Lab Controlled Spike Duplicate

Test	Sample Result	Spike Added	LCS Spike	LCS Spk. Dup	%Rec LCS	%Rec LCS D	RPD	QC Limits RPD	QC Limits %REC
1,1-Dichloroethene	ND	50	43.08	50.96	86	102	17	22	59-172
MTBE	ND	50	49.25	51.17	99	102	4	24	62-137
Benzene	ND	50	48.52	51.79	97	104	7	24	62-137
Trichloroethene	ND	50	44.57	47.53	89	95	6	21	66-142
Toluene	ND	50	47.43	50.80	95	102	7	21	59-139
Chlorobenzene	ND	50	47.90	51.08	96	102	6	21	60-133

QC Sample: LCS # 4 12:58 AM
Analysis Date: 05/05/03

LCS RECOVERY / METHOD BLANK

Test	Sample Result	Spike Added	LCS Spike	%Rec LCS	QC Limits %REC
1,1-Dichloroethene	ND	50	43.71	87	59-172
MTBE	ND	50	49.22	98	62-137
Benzene	ND	50	47.68	95	62-137
Trichloroethene	ND	50	43.25	87	66-142
Toluene	ND	50	45.83	92	59-139
Chlorobenzene	ND	50	46.36	93	60-133

Method Blank = All ND

ASSOCIATED LABORATORIES

QA REPORT FORM

Method : EPA 8270/625

Prep. Method : 3550B

Matrix: SOLID

Date Analyzed : 05/07/03

Date Extracted : 05/06/03

Applies to: ~~LR 110200, 110201, 110103~~

REPORTING UNITS = ug/Kg

MATRIX SPIKE / MATRIX SPIKE DUPLICATE RESULT

Test	Sample Result	Spike Added	Matrix Spike	Matrix Spike Dup.	%Rec MS	%Rec MSD	RPD	QC Limits RPD	QC Limits %REC
Phenol *	ND	50	8	28	16	56	111	35	5-120
2-Chorophenol *	ND	50	3	29	6	58	163	50	20-140
1,4-Dichlorobenzene *	ND	50	1	29	2	58	187	27	10-130
n-Nitroso-di-propylamine	0.1	50	22	26	44	52	17	38	1-230
1,2,4-Trichlorobenzene *	ND	50	10	29	20	58	97	23	40-150
4-Chloro-3-methylphenol	ND	50	21	20	42	40	5	33	20-150
Acenaphthene	ND	50	28	31	56	62	10	19	40-150
4-Nitrophenol	ND	50	21	18	42	36	15	50	1-140
2,4-Dinitrotoluene	ND	50	39	36	78	72	8	47	35-145
Pentachlorophenol	ND	50	35	33	70	66	6	47	5-120
Pyrene	ND	50	49	49	98	98	0	36	45-125

LCS RECOVERY / METHOD BLANK

Test	Spike Added	LCS Result	LCS % Rec	QC Limits %REC
Phenol	50	28	56	5-120
2-Chlorophenol	50	30	60	20-140
1,4-Dichlorobenzene	50	30	60	10-130
n-Nitroso-di-n-propylamine	50	26	52	1-230
1,2,4-Trichlorobenzene	50	28	56	40-150
4-Chloro-3-methylphenol	50	20	40	20-150
Acenaphthene	50	31	62	40-150
4-Nitophenol	50	13	26	1-140
2,4-Dinitrotoluene	50	35	70	35-145
Pentachlorophenol	50	20	40	5-120
Pyrene	50	47	94	45-125

Method Blank = All ND

***MS/MSD and/or RPD are outside QC limits. LCS/MB for all analytes conformed; therefore, QC was accepted.**

ASSOCIATED LABORATORIES

806 N. Batavia • Orange, CA 92868
(714) 771-6900 • Fax: (714) 538-1209

110200

CHAIN OF CUSTODY RECORD

Date 2MAY03 Page 1 of 2

CLIENT BHATE Environmental
ADDRESS 1641 Vandergrift Rd. Bldg 1266
Holloman A.F.B N.M. 88330-7851

PROJECT MANAGER Jerry Pelfrey
PHONE NUMBER (505) 679-2011

PROJECT NAME FT-31

SAMPLERS: (Signature) R. Sean Cleat

Samples Intact Yes ✓ No ____
County Seals Intact Yes ____ No ____
Sample Ambient ____ Cooled ✓ Frozen ____
Same Day X 24 Hr. ____
Regular ____ 48 Hr. ____

SAMPLE NUMBER	LOCATION DESCRIPTION	DATE	TIME	SAMPLE TYPE WATER	SAMPLE TYPE AIR	SAMPLE TYPE SOLID	NO OF CNTNRS	SUSP. CONTAM.	TESTS REQUIRED
FT31SP26	FT-31	1MAY03	1501			X	2		SEE Attachment
FT31SP27	FT-31	1MAY03	1500			X	2		
FT31SP28	FT-31	1MAY03	1508			X	2		
FT31SP29	FT-31	1MAY03	1504			X	2		
FT31SP30	FT-31	1MAY03	1517			X	2		
FT31SP31	FT-31	1MAY03	1518			X	2		
FT31SP32	FT-31	1MAY03	1524			X	2		
FT31SP33	FT-~~33~~ 31	1MAY03	1526			X	2		
FT31SP34	FT-31	1MAY03	1531			X	2		

Relinquished by: (Signature) 2MAY03 R. Sean Cleat 1600 Hrs
Received by: (Signature) Fedex
Date/Time

Relinquished by: (Signature) Fed-ex
Received by Laboratory for analysis: (Signature)
Date/Time 11:05 5-3-03

Special Instructions: FAX Results TO (505) 679-2148
Shipper # 8385 4432 2137

I hereby authorize the performance of the above indicated work.

DISTRIBUTION: White with report. Yellow to AL, Pink to Courier

ASSOCIATED LABORATORIES

NARRATIVE

Date: May 9, 2003

Narrative for Lab Request LR: 110200

Client Project Identification:
Project: FT-31
This narrative includes all samples as shown on the attached Lab Request final report.

Analyses Requested:

- EPA 8015 – Carbon Chain I.
- EPA 8260B – Volatile Organic Compounds.
- EPA 8270C – Acid & Base/Neutral Extractables.

Data Validation:

Holding Times
All EPA designated holding times were met.

Calibration
Initial calibration criteria were met for all analytes. Initial and Continuing Calibration Check samples were run at the required frequency. All results were within required limits.

Quality Control Samples
Following is a summary of the QC data, along with an explanation of any samples that were outside QC limits and corrective actions that were taken:

- **EPA 8270:** MS and RPD were outside limits for 2-Chlorophenol, 1,4-Dichlorobenzene, and 1,2,4-Trichlorobenzene; and RPD was outside limits for Phenol. Additionally, all surrogate recoveries were outside limits in Sample #872 except for 2,4,6-Tribromophenol and Terphenyl-d14. And surrogate recoveries were outside limits in the Matrix Spike for the following: 2-Fluorophenol, Phenol-d5, and Nitrobenzene-d5. Corrective action: The LCS/LCSD and Method Blank were within control limits, and the bulk of surrogate recoveries conformed, including surrogate recoveries of the Blank and LCS. Therefore, the data was acceptable and no corrective action was necessary.

- **EPA 8015 & 8260:** All QC data was within control limits.

Other Anomalies or Comments
The reporting limit (DLR) is adjusted if dilution of the sample is necessary.

SDG 110201

ASSOCIATED LABORATORIES
806 North Batavia - Orange, California 92868 - 714/771-6900 *FAX 714/538-1209*

CLIENT BHATE (10177)
ATTN: Jerry Pelfrey
1641 Vandergrift Rd.
1266
HAFB, NM 88330

LAB REQUEST 110201
REPORTED 05/08/2003
RECEIVED 05/03/2003

PROJECT FT-31

SUBMITTER Client

COMMENTS

This laboratory request covers the following listed samples which were analyzed for the parameters indicated on the attached Analytical Result Report. All analyses were conducted using the appropriate methods as indicated on the report. This cover letter is an integral part of the final report.

Order No.	Client Sample Identification
428882	FT31SP35
428883	FT31SP36
428884	FT31SP37
428885	FT31SP38
428886	FT31SP39
428887	FT31SP40
428888	FT31SP41
428889	Laboratory Method Blank

Thank you for the opportunity to be of service to your company. Please feel free to call if there are any questions regarding this report or if we can be of further service.

ASSOCIATED LABORATORIES by,

Edward S. Behare, Ph.D.
Vice President

NOTE: Unless notified in writing, all samples will be discarded by appropriate disposal protocol 30 days from date reported.

The reports of the Associated Laboratories are confidential property of our clients and may not be reproduced or used for publication in part or in full without our written permission. This is for the mutual protection of the public, our clients, and ourselves.

TESTING & CONSULTING
Chemical
Microbiological
Environmental

Order #: 428882 **Client:** BHATE
Matrix: SOLID **Client Sample ID:** FT31SP35
Date Sampled: 05/01/2003
Time Sampled: 15:32
Sampled By:

Analyte	Result	DF	DLR	Units	Date/Analyst	
8015 Carbon Chain I						
C06 - C10	ND	1	3	mg/Kg	05/06/03	AF
C10 - C22	ND	1	3	mg/Kg	05/06/03	AF
C22 - C32	ND	1	5	mg/Kg	05/06/03	AF
8260B Volatile Organic Compounds						
1,1,1,2-Tetrachloroethane	ND	1	5	ug/Kg	05/04/03	DP
1,1,1-Trichloroethane	ND	1	5	ug/Kg	05/04/03	DP
1,1,2,2-Tetrachloroethane	ND	1	5	ug/Kg	05/04/03	DP
1,1,2-Trichloroethane	ND	1	5	ug/Kg	05/04/03	DP
1,1,2-Trichlorotrifluoroethane	ND	1	5	ug/Kg	05/04/03	DP
1,1-Dichloroethane	ND	1	5	ug/Kg	05/04/03	DP
1,1-Dichloroethene	ND	1	5	ug/Kg	05/04/03	DP
1,1-Dichloropropene	ND	1	5	ug/Kg	05/04/03	DP
1,2,3-Trichlorobenzene	ND	1	5	ug/Kg	05/04/03	DP
1,2,3-Trichloropropane	ND	1	5	ug/Kg	05/04/03	DP
1,2,4-Trichlorobenzene	ND	1	5	ug/Kg	05/04/03	DP
1,2,4-Trimethylbenzene	ND	1	5	ug/Kg	05/04/03	DP
1,2-Dibromo-3-chloropropane	ND	1	5	ug/Kg	05/04/03	DP
1,2-Dibromoethane	ND	1	5	ug/Kg	05/04/03	DP
1,2-Dichlorobenzene	ND	1	5	ug/Kg	05/04/03	DP
1,2-Dichloroethane	ND	1	5	ug/Kg	05/04/03	DP
1,2-Dichloropropane	ND	1	5	ug/Kg	05/04/03	DP
1,3,5-Trimethylbenzene	ND	1	5	ug/Kg	05/04/03	DP
1,3-Dichlorobenzene	ND	1	5	ug/Kg	05/04/03	DP
1,3-Dichloropropane	ND	1	5	ug/Kg	05/04/03	DP
1,4-Dichlorobenzene	ND	1	5	ug/Kg	05/04/03	DP
1,4-Dioxane	ND	1	200	ug/Kg	05/04/03	DP
1-Chlorohexane	ND	1	5	ug/Kg	05/04/03	DP
2,2-Dichloropropane	ND	1	5	ug/Kg	05/04/03	DP
2-Butanone (MEK)	ND	1	100	ug/Kg	05/04/03	DP
2-Chloroethyl vinyl ether	ND	1	5	ug/Kg	05/04/03	DP
2-Chlorotoluene	ND	1	5	ug/Kg	05/04/03	DP
2-Hexanone	ND	1	5	ug/Kg	05/04/03	DP
4-Chlorotoluene	ND	1	5	ug/Kg	05/04/03	DP
4-Methyl -2- Pentanone	ND	1	5	ug/Kg	05/04/03	DP
Acetone	ND	1	5	ug/Kg	05/04/03	DP

DLR = Detection limit for reporting purposes, ND = Not Detected below indicated detection limit, DF = Dilution Factor

Order #: 428882 **Client:** BHATE

Matrix: SOLID **Client Sample ID:** FT31SP35

Date Sampled: 05/01/2003

e Sampled: 15:32

npled By:

Analyte	Result	DF	DLR	Units	Date/Analyst	
8260B Volatile Organic Compounds						
Acetonitrile	ND	1	5	ug/Kg	05/04/03	DP
Acrolein	ND	1	200	ug/Kg	05/04/03	DP
Acrylonitrile	ND	1	5	ug/Kg	05/04/03	DP
Allyl chloride	ND	1	5	ug/Kg	05/04/03	DP
Benzene	ND	1	5	ug/Kg	05/04/03	DP
Benzyl chloride	ND	1	5	ug/Kg	05/04/03	DP
Bromobenzene	ND	1	5	ug/Kg	05/04/03	DP
Bromochloromethane	ND	1	5	ug/Kg	05/04/03	DP
Bromodichloromethane	ND	1	5	ug/Kg	05/04/03	DP
Bromoform	ND	1	5	ug/Kg	05/04/03	DP
Bromomethane	ND	1	5	ug/Kg	05/04/03	DP
Carbon Disulfide	ND	1	5	ug/Kg	05/04/03	DP
Carbon tetrachloride	ND	1	5	ug/Kg	05/04/03	DP
Chlorobenzene	ND	1	5	ug/Kg	05/04/03	DP
Chloroethane	ND	1	5	ug/Kg	05/04/03	DP
Chloroform	ND	1	5	ug/Kg	05/04/03	DP
Chloromethane	ND	1	5	ug/Kg	05/04/03	DP
cis-1,2-Dichloroethene	ND	1	5	ug/Kg	05/04/03	DP
cis-1,3-Dichloropropene	ND	1	5	ug/Kg	05/04/03	DP
cis-1,4-Dichloro-2-butene	ND	1	5	ug/Kg	05/04/03	DP
Dibromochloromethane	ND	1	5	ug/Kg	05/04/03	DP
Dibromomethane	ND	1	5	ug/Kg	05/04/03	DP
Dichlorodifluoromethane	ND	1	5	ug/Kg	05/04/03	DP
Ethyl benzene	ND	1	5	ug/Kg	05/04/03	DP
Ethyl methacrylate	ND	1	5	ug/Kg	05/04/03	DP
Hexachlorobutadiene	ND	1	5	ug/Kg	05/04/03	DP
Iodomethane	ND	1	5	ug/Kg	05/04/03	DP
Isopropylbenzene (Cumene)	ND	1	5	ug/Kg	05/04/03	DP
Methacrylonitrile	ND	1	5	ug/Kg	05/04/03	DP
Methyl methacrylate	ND	1	5	ug/Kg	05/04/03	DP
Methyl-tert-butylether (MTBE)	ND	1	5	ug/Kg	05/04/03	DP
Methylene chloride	ND	1	5	ug/Kg	05/04/03	DP
n-Butylbenzene	ND	1	5	ug/Kg	05/04/03	DP
n-Propylbenzene	ND	1	5	ug/Kg	05/04/03	DP
Naphthalene	ND	1	5	ug/Kg	05/04/03	DP
p-Isopropyltoluene	ND	1	5	ug/Kg	05/04/03	DP
Pentachloroethane	ND	1	5	ug/Kg	05/04/03	DP
Propionitrile	ND	1	5	ug/Kg	05/04/03	DP

DLR = Detection limit for reporting purposes, ND = Not Detected below indicated detection limit, DF = Dilution Factor

Order #: 428882 **Client:** BHATE
Matrix: SOLID **Client Sample ID:** FT31SP35
Date Sampled: 05/01/2003
Time Sampled: 15:32
Sampled By:

Analyte	Result	DF	DLR	Units	Date/Analyst
8260B Volatile Organic Compounds					
sec-Butylbenzene	ND	1	5	ug/Kg	05/04/03 DP
Styrene	ND	1	5	ug/Kg	05/04/03 DP
tert-Butylbenzene	ND	1	5	ug/Kg	05/04/03 DP
Tetrachloroethene	ND	1	5	ug/Kg	05/04/03 DP
Toluene	ND	1	5	ug/Kg	05/04/03 DP
trans-1,2-Dichloroethene	ND	1	5	ug/Kg	05/04/03 DP
trans-1,3-Dichloropropene	ND	1	5	ug/Kg	05/04/03 DP
trans-1,4-Dichloro-2-butene	ND	1	5	ug/Kg	05/04/03 DP
Trichloroethene	ND	1	5	ug/Kg	05/04/03 DP
Trichlorofluoromethane	ND	1	5	ug/Kg	05/04/03 DP
Vinyl acetate	ND	1	50	ug/Kg	05/04/03 DP
Vinyl chloride	ND	1	5	ug/Kg	05/04/03 DP
Xylenes, total	ND	1	5	ug/Kg	05/04/03 DP
Surrogates				**Units**	**Control Limits**
Surr1 - Dibromofluoromethane	85			%	70 - 130
Surr2 - 1,2-Dichloroethane-d4	92			%	70 - 130
Surr3 - Toluene-d8	100			%	70 - 130
Surr4 - p-Bromofluorobenzene	89			%	70 - 130
8270C Acid/Base/Neutral Extractables					
1,2,4-Trichlorobenzene	ND	1	333	ug/Kg	05/07/03 DP
1,2-Dichlorobenzene	ND	1	333	ug/Kg	05/07/03 DP
1,3-Dichlorobenzene	ND	1	333	ug/Kg	05/07/03 DP
1,4-Dichlorobenzene	ND	1	333	ug/Kg	05/07/03 DP
2,4,5-Trichlorophenol	ND	1	1665	ug/Kg	05/07/03 DP
2,4,6-Trichlorophenol	ND	1	1665	ug/Kg	05/07/03 DP
2,4-Dichlorophenol	ND	1	333	ug/Kg	05/07/03 DP
2,4-Dimethylphenol	ND	1	333	ug/Kg	05/07/03 DP
2,4-Dinitrophenol	ND	1	1665	ug/Kg	05/07/03 DP
2,4-Dinitrotoluene	ND	1	333	ug/Kg	05/07/03 DP
2,6-Dinitrotoluene	ND	1	333	ug/Kg	05/07/03 DP
2-Chloronaphthalene	ND	1	333	ug/Kg	05/07/03 DP
2-Chlorophenol	ND	1	333	ug/Kg	05/07/03 DP
2-Methylnaphthalene	ND	1	333	ug/Kg	05/07/03 DP
2-Methylphenol	ND	1	333	ug/Kg	05/07/03 DP
2-Nitroaniline	ND	1	1665	ug/Kg	05/07/03 DP
2-Nitrophenol	ND	1	333	ug/Kg	05/07/03 DP

DLR = Detection limit for reporting purposes, ND = Not Detected below indicated detection limit, DF = Dilution Factor

Order #: 428882 **Client:** BHATE
Matrix: SOLID **Client Sample ID:** FT31SP35
Date Sampled: 05/01/2003
Time Sampled: 15:32
Sampled By:

Analyte	Result	DF	DLR	Units	Date/Analyst
8270C Acid/Base/Neutral Extractables					
3,3-Dichlorobenzidine	ND	1	333	ug/Kg	05/07/03 DP
3-Nitroaniline	ND	1	1665	ug/Kg	05/07/03 DP
4,6-Dinitro-2-methylphenol	ND	1	1665	ug/Kg	05/07/03 DP
4-Bromophenyl-phenylether	ND	1	333	ug/Kg	05/07/03 DP
4-Chloro-3-methylphenol	ND	1	333	ug/Kg	05/07/03 DP
4-Chloroaniline	ND	1	333	ug/Kg	05/07/03 DP
4-Chlorophenyl-phenylether	ND	1	333	ug/Kg	05/07/03 DP
4-Methylphenol	ND	1	333	ug/Kg	05/07/03 DP
4-Nitroaniline	ND	1	1665	ug/Kg	05/07/03 DP
4-Nitrophenol	ND	1	1665	ug/Kg	05/07/03 DP
Acenaphthene	ND	1	333	ug/Kg	05/07/03 DP
Acenaphthylene	ND	1	333	ug/Kg	05/07/03 DP
Anthracene	ND	1	333	ug/Kg	05/07/03 DP
Benzo(a)anthracene	ND	1	333	ug/Kg	05/07/03 DP
Benzo(a)pyrene	ND	1	333	ug/Kg	05/07/03 DP
Benzo(b)fluoranthene	ND	1	333	ug/Kg	05/07/03 DP
Benzo(g,h,i)perylene	ND	1	333	ug/Kg	05/07/03 DP
Benzo(k)fluoranthene	ND	1	333	ug/Kg	05/07/03 DP
Benzoic Acid	ND	1	333	ug/Kg	05/07/03 DP
Benzyl alcohol	ND	1	333	ug/Kg	05/07/03 DP
bis(2-Chloroethoxy)methane	ND	1	333	ug/Kg	05/07/03 DP
bis(2-Chloroethyl)ether	ND	1	333	ug/Kg	05/07/03 DP
bis(2-Chloroisopropyl) ether	ND	1	333	ug/Kg	05/07/03 DP
bis(2-Ethylhexyl)phthalate	ND	1	333	ug/Kg	05/07/03 DP
Butylbenzylphthalate	ND	1	333	ug/Kg	05/07/03 DP
Chrysene	ND	1	333	ug/Kg	05/07/03 DP
Di-n-butylphthalate	ND	1	333	ug/Kg	05/07/03 DP
Di-n-octylphthalate	ND	1	333	ug/Kg	05/07/03 DP
Dibenz(a,h)anthracene	ND	1	333	ug/Kg	05/07/03 DP
Dibenzofuran	ND	1	333	ug/Kg	05/07/03 DP
Diethylphthalate	ND	1	333	ug/Kg	05/07/03 DP
Dimethylphthalate	ND	1	333	ug/Kg	05/07/03 DP
Fluoranthene	ND	1	333	ug/Kg	05/07/03 DP
Fluorene	ND	1	333	ug/Kg	05/07/03 DP
Hexachlorobenzene	ND	1	333	ug/Kg	05/07/03 DP
Hexachlorobutadiene	ND	1	333	ug/Kg	05/07/03 DP
Hexachlorocyclopentadiene	ND	1	333	ug/Kg	05/07/03 DP
Hexachloroethane	ND	1	333	ug/Kg	05/07/03 DP

DLR = Detection limit for reporting purposes, ND = Not Detected below indicated detection limit, DF = Dilution Factor

Order #: 428882 **Client:** BHATE
Matrix: SOLID **Client Sample ID:** FT31SP35
Date Sampled: 05/01/2003
Time Sampled: 15:32
Sampled By:

Analyte	Result	DF	DLR	Units	Date/Analyst	
8270C Acid/Base/Neutral Extractables						
Indeno(1,2,3-c,d)pyrene	ND	1	333	ug/Kg	05/07/03	DP
Isophorone	ND	1	333	ug/Kg	05/07/03	DP
N-Nitroso-di-n-propylamine	ND	1	333	ug/Kg	05/07/03	DP
N-Nitrosodiphenylamine	ND	1	333	ug/Kg	05/07/03	DP
Naphthalene	ND	1	333	ug/Kg	05/07/03	DP
Nitrobenzene	ND	1	333	ug/Kg	05/07/03	DP
Pentachlorophenol	ND	1	1665	ug/Kg	05/07/03	DP
Phenanthrene	ND	1	333	ug/Kg	05/07/03	DP
Phenol	ND	1	333	ug/Kg	05/07/03	DP
Pyrene	ND	1	333	ug/Kg	05/07/03	DP
Surrogates				**Units**	**Control Limits**	
2,4,6-Tribromophenol (sur)	50			%	17 - 122	
2-Fluorobiphenyl (sur)	53			%	30 - 115	
2-Fluorophenol (sur)	85			%	25 - 121	
Nitrobenzene-d5 (sur)	64			%	23 - 120	
Phenol-d5 (sur)	67			%	24 - 113	
Terphenyl-d14 (sur)	75			%	18 - 137	

DLR = Detection limit for reporting purposes, ND = Not Detected below indicated detection limit, DF = Dilution Factor

Order #: 428883 **Client:** BHATE
Matrix: SOLID **Client Sample ID:** FT31SP36
Date Sampled: 05/01/2003
e Sampled: 15:39
ıpled By:

Analyte	Result	DF	DLR	Units	Date/Analyst	
8015 Carbon Chain I						
C06 - C10	ND	1	3	mg/Kg	05/06/03	AF
C10 - C22	13	1	3	mg/Kg	05/06/03	AF
C22 - C32	ND	1	5	mg/Kg	05/06/03	AF
8260B Volatile Organic Compounds						
1,1,1,2-Tetrachloroethane	ND	1	5	ug/Kg	05/05/03	DP
1,1,1-Trichloroethane	ND	1	5	ug/Kg	05/05/03	DP
1,1,2,2-Tetrachloroethane	ND	1	5	ug/Kg	05/05/03	DP
1,1,2-Trichloroethane	ND	1	5	ug/Kg	05/05/03	DP
1,1,2-Trichlorotrifluoroethane	ND	1	5	ug/Kg	05/05/03	DP
1,1-Dichloroethane	ND	1	5	ug/Kg	05/05/03	DP
1,1-Dichloroethene	ND	1	5	ug/Kg	05/05/03	DP
1,1-Dichloropropene	ND	1	5	ug/Kg	05/05/03	DP
1,2,3-Trichlorobenzene	ND	1	5	ug/Kg	05/05/03	DP
1,2,3-Trichloropropane	ND	1	5	ug/Kg	05/05/03	DP
1,2,4-Trichlorobenzene	ND	1	5	ug/Kg	05/05/03	DP
1,2,4-Trimethylbenzene	ND	1	5	ug/Kg	05/05/03	DP
1,2-Dibromo-3-chloropropane	ND	1	5	ug/Kg	05/05/03	DP
1,2-Dibromoethane	ND	1	5	ug/Kg	05/05/03	DP
1,2-Dichlorobenzene	ND	1	5	ug/Kg	05/05/03	DP
1,2-Dichloroethane	ND	1	5	ug/Kg	05/05/03	DP
1,2-Dichloropropane	ND	1	5	ug/Kg	05/05/03	DP
1,3,5-Trimethylbenzene	ND	1	5	ug/Kg	05/05/03	DP
1,3-Dichlorobenzene	ND	1	5	ug/Kg	05/05/03	DP
1,3-Dichloropropane	ND	1	5	ug/Kg	05/05/03	DP
1,4-Dichlorobenzene	ND	1	5	ug/Kg	05/05/03	DP
1,4-Dioxane	ND	1	200	ug/Kg	05/05/03	DP
1-Chlorohexane	ND	1	5	ug/Kg	05/05/03	DP
2,2-Dichloropropane	ND	1	5	ug/Kg	05/05/03	DP
2-Butanone (MEK)	ND	1	100	ug/Kg	05/05/03	DP
2-Chloroethyl vinyl ether	ND	1	5	ug/Kg	05/05/03	DP
2-Chlorotoluene	ND	1	5	ug/Kg	05/05/03	DP
2-Hexanone	ND	1	5	ug/Kg	05/05/03	DP
4-Chlorotoluene	ND	1	5	ug/Kg	05/05/03	DP
4-Methyl -2- Pentanone	ND	1	5	ug/Kg	05/05/03	DP
Acetone	ND	1	5	ug/Kg	05/05/03	DP

DLR = Detection limit for reporting purposes, ND = Not Detected below indicated detection limit, DF = Dilution Factor

Order #: 428883 **Client:** BHATE

Matrix: SOLID **Client Sample ID:** FT31SP36

Date Sampled: 05/01/2003

Time Sampled: 15:39

Sampled By:

Analyte	Result	DF	DLR	Units	Date/Analyst
8260B Volatile Organic Compounds					
Acetonitrile	ND	1	5	ug/Kg	05/05/03 DP
Acrolein	ND	1	200	ug/Kg	05/05/03 DP
Acrylonitrile	ND	1	5	ug/Kg	05/05/03 DP
Allyl chloride	ND	1	5	ug/Kg	05/05/03 DP
Benzene	ND	1	5	ug/Kg	05/05/03 DP
Benzyl chloride	ND	1	5	ug/Kg	05/05/03 DP
Bromobenzene	ND	1	5	ug/Kg	05/05/03 DP
Bromochloromethane	ND	1	5	ug/Kg	05/05/03 DP
Bromodichloromethane	ND	1	5	ug/Kg	05/05/03 DP
Bromoform	ND	1	5	ug/Kg	05/05/03 DP
Bromomethane	ND	1	5	ug/Kg	05/05/03 DP
Carbon Disulfide	ND	1	5	ug/Kg	05/05/03 DP
Carbon tetrachloride	ND	1	5	ug/Kg	05/05/03 DP
Chlorobenzene	ND	1	5	ug/Kg	05/05/03 DP
Chloroethane	ND	1	5	ug/Kg	05/05/03 DP
Chloroform	ND	1	5	ug/Kg	05/05/03 DP
Chloromethane	ND	1	5	ug/Kg	05/05/03 DP
cis-1,2-Dichloroethene	ND	1	5	ug/Kg	05/05/03 DP
cis-1,3-Dichloropropene	ND	1	5	ug/Kg	05/05/03 DP
cis-1,4-Dichloro-2-butene	ND	1	5	ug/Kg	05/05/03 DP
Dibromochloromethane	ND	1	5	ug/Kg	05/05/03 DP
Dibromomethane	ND	1	5	ug/Kg	05/05/03 DP
Dichlorodifluoromethane	ND	1	5	ug/Kg	05/05/03 DP
Ethyl benzene	ND	1	5	ug/Kg	05/05/03 DP
Ethyl methacrylate	ND	1	5	ug/Kg	05/05/03 DP
Hexachlorobutadiene	ND	1	5	ug/Kg	05/05/03 DP
Iodomethane	ND	1	5	ug/Kg	05/05/03 DP
Isopropylbenzene (Cumene)	ND	1	5	ug/Kg	05/05/03 DP
Methacrylonitrile	ND	1	5	ug/Kg	05/05/03 DP
Methyl methacrylate	ND	1	5	ug/Kg	05/05/03 DP
Methyl-tert-butylether (MTBE)	ND	1	5	ug/Kg	05/05/03 DP
Methylene chloride	ND	1	5	ug/Kg	05/05/03 DP
n-Butylbenzene	ND	1	5	ug/Kg	05/05/03 DP
n-Propylbenzene	ND	1	5	ug/Kg	05/05/03 DP
Naphthalene	ND	1	5	ug/Kg	05/05/03 DP
p-Isopropyltoluene	ND	1	5	ug/Kg	05/05/03 DP
Pentachloroethane	ND	1	5	ug/Kg	05/05/03 DP
Propionitrile	ND	1	5	ug/Kg	05/05/03 DP

DLR = Detection limit for reporting purposes, ND = Not Detected below indicated detection limit, DF = Dilution Factor

Order #: 428883 **Client:** BHATE

Matrix: SOLID **Client Sample ID:** FT31SP36

Date Sampled: 05/01/2003

e Sampled: 15:39

Sampled By:

Analyte	Result	DF	DLR	Units	Date/Analyst	
8260B Volatile Organic Compounds						
sec-Butylbenzene	ND	1	5	ug/Kg	05/05/03	DP
Styrene	ND	1	5	ug/Kg	05/05/03	DP
tert-Butylbenzene	ND	1	5	ug/Kg	05/05/03	DP
Tetrachloroethene	ND	1	5	ug/Kg	05/05/03	DP
Toluene	ND	1	5	ug/Kg	05/05/03	DP
trans-1,2-Dichloroethene	ND	1	5	ug/Kg	05/05/03	DP
trans-1,3-Dichloropropene	ND	1	5	ug/Kg	05/05/03	DP
trans-1,4-Dichloro-2-butene	ND	1	5	ug/Kg	05/05/03	DP
Trichloroethene	ND	1	5	ug/Kg	05/05/03	DP
Trichlorofluoromethane	ND	1	5	ug/Kg	05/05/03	DP
Vinyl acetate	ND	1	50	ug/Kg	05/05/03	DP
Vinyl chloride	ND	1	5	ug/Kg	05/05/03	DP
Xylenes, total	ND	1	5	ug/Kg	05/05/03	DP

Surrogates		Units	Control Limits
Surr1 - Dibromofluoromethane	84	%	70 - 130
Surr2 - 1,2-Dichloroethane-d4	90	%	70 - 130
Surr3 - Toluene-d8	103	%	70 - 130
Surr4 - p-Bromofluorobenzene	90	%	70 - 130

8270C Acid/Base/Neutral Extractables

1,2,4-Trichlorobenzene	ND	1	333	ug/Kg	05/07/03	DP
1,2-Dichlorobenzene	ND	1	333	ug/Kg	05/07/03	DP
1,3-Dichlorobenzene	ND	1	333	ug/Kg	05/07/03	DP
1,4-Dichlorobenzene	ND	1	333	ug/Kg	05/07/03	DP
2,4,5-Trichlorophenol	ND	1	1665	ug/Kg	05/07/03	DP
2,4,6-Trichlorophenol	ND	1	1665	ug/Kg	05/07/03	DP
2,4-Dichlorophenol	ND	1	333	ug/Kg	05/07/03	DP
2,4-Dimethylphenol	ND	1	333	ug/Kg	05/07/03	DP
2,4-Dinitrophenol	ND	1	1665	ug/Kg	05/07/03	DP
2,4-Dinitrotoluene	ND	1	333	ug/Kg	05/07/03	DP
2,6-Dinitrotoluene	ND	1	333	ug/Kg	05/07/03	DP
2-Chloronaphthalene	ND	1	333	ug/Kg	05/07/03	DP
2-Chlorophenol	ND	1	333	ug/Kg	05/07/03	DP
2-Methylnaphthalene	ND	1	333	ug/Kg	05/07/03	DP
2-Methylphenol	ND	1	333	ug/Kg	05/07/03	DP
2-Nitroaniline	ND	1	1665	ug/Kg	05/07/03	DP
2-Nitrophenol	ND	1	333	ug/Kg	05/07/03	DP

DLR = Detection limit for reporting purposes, ND = Not Detected below indicated detection limit, DF = Dilution Factor

Order #: 428883 **Client:** BHATE
Matrix: SOLID **Client Sample ID:** FT31SP36
Date Sampled: 05/01/2003
Time Sampled: 15:39
Sampled By:

Analyte	Result	DF	DLR	Units	Date/Analyst	
8270C Acid/Base/Neutral Extractables						
3,3-Dichlorobenzidine	ND	1	333	ug/Kg	05/07/03	DP
3-Nitroaniline	ND	1	1665	ug/Kg	05/07/03	DP
4,6-Dinitro-2-methylphenol	ND	1	1665	ug/Kg	05/07/03	DP
4-Bromophenyl-phenylether	ND	1	333	ug/Kg	05/07/03	DP
4-Chloro-3-methylphenol	ND	1	333	ug/Kg	05/07/03	DP
4-Chloroaniline	ND	1	333	ug/Kg	05/07/03	DP
4-Chlorophenyl-phenylether	ND	1	333	ug/Kg	05/07/03	DP
4-Methylphenol	ND	1	333	ug/Kg	05/07/03	DP
4-Nitroaniline	ND	1	1665	ug/Kg	05/07/03	DP
4-Nitrophenol	ND	1	1665	ug/Kg	05/07/03	DP
Acenaphthene	ND	1	333	ug/Kg	05/07/03	DP
Acenaphthylene	ND	1	333	ug/Kg	05/07/03	DP
Anthracene	ND	1	333	ug/Kg	05/07/03	DP
Benzo(a)anthracene	ND	1	333	ug/Kg	05/07/03	DP
Benzo(a)pyrene	ND	1	333	ug/Kg	05/07/03	DP
Benzo(b)fluoranthene	ND	1	333	ug/Kg	05/07/03	DP
Benzo(g,h,i)perylene	ND	1	333	ug/Kg	05/07/03	DP
Benzo(k)fluoranthene	ND	1	333	ug/Kg	05/07/03	DP
Benzoic Acid	ND	1	333	ug/Kg	05/07/03	DP
Benzyl alcohol	ND	1	333	ug/Kg	05/07/03	DP
bis(2-Chloroethoxy)methane	ND	1	333	ug/Kg	05/07/03	DP
bis(2-Chloroethyl)ether	ND	1	333	ug/Kg	05/07/03	DP
bis(2-Chloroisopropyl) ether	ND	1	333	ug/Kg	05/07/03	DP
bis(2-Ethylhexyl)phthalate	ND	1	333	ug/Kg	05/07/03	DP
Butylbenzylphthalate	ND	1	333	ug/Kg	05/07/03	DP
Chrysene	ND	1	333	ug/Kg	05/07/03	DP
Di-n-butylphthalate	ND	1	333	ug/Kg	05/07/03	DP
Di-n-octylphthalate	ND	1	333	ug/Kg	05/07/03	DP
Dibenz(a,h)anthracene	ND	1	333	ug/Kg	05/07/03	DP
Dibenzofuran	ND	1	333	ug/Kg	05/07/03	DP
Diethylphthalate	2400	1	333	ug/Kg	05/07/03	DP
Dimethylphthalate	ND	1	333	ug/Kg	05/07/03	DP
Fluoranthene	ND	1	333	ug/Kg	05/07/03	DP
Fluorene	ND	1	333	ug/Kg	05/07/03	DP
Hexachlorobenzene	ND	1	333	ug/Kg	05/07/03	DP
Hexachlorobutadiene	ND	1	333	ug/Kg	05/07/03	DP
Hexachlorocyclopentadiene	ND	1	333	ug/Kg	05/07/03	DP
Hexachloroethane	ND	1	333	ug/Kg	05/07/03	DP

DLR = Detection limit for reporting purposes, ND = Not Detected below indicated detection limit, DF = Dilution Factor

Order #: 428883 **Client:** BHATE
Matrix: SOLID **Client Sample ID:** FT31SP36
Date Sampled: 05/01/2003
Time Sampled: 15:39
Sampled By:

Analyte	Result	DF	DLR	Units	Date/Analyst
8270C Acid/Base/Neutral Extractables					
Indeno(1,2,3-c,d)pyrene	ND	1	333	ug/Kg	05/07/03 DP
Isophorone	ND	1	333	ug/Kg	05/07/03 DP
N-Nitroso-di-n-propylamine	ND	1	333	ug/Kg	05/07/03 DP
N-Nitrosodiphenylamine	ND	1	333	ug/Kg	05/07/03 DP
Naphthalene	ND	1	333	ug/Kg	05/07/03 DP
Nitrobenzene	ND	1	333	ug/Kg	05/07/03 DP
Pentachlorophenol	ND	1	1665	ug/Kg	05/07/03 DP
Phenanthrene	ND	1	333	ug/Kg	05/07/03 DP
Phenol	ND	1	333	ug/Kg	05/07/03 DP
Pyrene	ND	1	333	ug/Kg	05/07/03 DP

Surrogates		Units	Control Limits
2,4,6-Tribromophenol (sur)	53	%	17 - 122
2-Fluorobiphenyl (sur)	55	%	30 - 115
2-Fluorophenol (sur)	88	%	25 - 121
Nitrobenzene-d5 (sur)	68	%	23 - 120
Phenol-d5 (sur)	75	%	24 - 113
Terphenyl-d14 (sur)	82	%	18 - 137

DLR = Detection limit for reporting purposes, ND = Not Detected below indicated detection limit, DF = Dilution Factor

Order #: 428884 **Client:** BHATE

Matrix: SOLID **Client Sample ID:** FT31SP37

Date Sampled: 05/01/2003

Time Sampled: 15:41

Sampled By:

Analyte	Result	DF	DLR	Units	Date/Analyst	
8015 Carbon Chain I						
C06 - C10	ND	1	3	mg/Kg	05/06/03	AF
C10 - C22	4.4	1	3	mg/Kg	05/06/03	AF
C22 - C32	ND	1	5	mg/Kg	05/06/03	AF
8260B Volatile Organic Compounds						
1,1,1,2-Tetrachloroethane	ND	1	5	ug/Kg	05/05/03	DP
1,1,1-Trichloroethane	ND	1	5	ug/Kg	05/05/03	DP
1,1,2,2-Tetrachloroethane	ND	1	5	ug/Kg	05/05/03	DP
1,1,2-Trichloroethane	ND	1	5	ug/Kg	05/05/03	DP
1,1,2-Trichlorotrifluoroethane	ND	1	5	ug/Kg	05/05/03	DP
1,1-Dichloroethane	ND	1	5	ug/Kg	05/05/03	DP
1,1-Dichloroethene	ND	1	5	ug/Kg	05/05/03	DP
1,1-Dichloropropene	ND	1	5	ug/Kg	05/05/03	DP
1,2,3-Trichlorobenzene	ND	1	5	ug/Kg	05/05/03	DP
1,2,3-Trichloropropane	ND	1	5	ug/Kg	05/05/03	DP
1,2,4-Trichlorobenzene	ND	1	5	ug/Kg	05/05/03	DP
1,2,4-Trimethylbenzene	ND	1	5	ug/Kg	05/05/03	DP
1,2-Dibromo-3-chloropropane	ND	1	5	ug/Kg	05/05/03	DP
1,2-Dibromoethane	ND	1	5	ug/Kg	05/05/03	DP
1,2-Dichlorobenzene	ND	1	5	ug/Kg	05/05/03	DP
1,2-Dichloroethane	ND	1	5	ug/Kg	05/05/03	DP
1,2-Dichloropropane	ND	1	5	ug/Kg	05/05/03	DP
1,3,5-Trimethylbenzene	ND	1	5	ug/Kg	05/05/03	DP
1,3-Dichlorobenzene	ND	1	5	ug/Kg	05/05/03	DP
1,3-Dichloropropane	ND	1	5	ug/Kg	05/05/03	DP
1,4-Dichlorobenzene	ND	1	5	ug/Kg	05/05/03	DP
1,4-Dioxane	ND	1	200	ug/Kg	05/05/03	DP
1-Chlorohexane	ND	1	5	ug/Kg	05/05/03	DP
2,2-Dichloropropane	ND	1	5	ug/Kg	05/05/03	DP
2-Butanone (MEK)	ND	1	100	ug/Kg	05/05/03	DP
2-Chloroethyl vinyl ether	ND	1	5	ug/Kg	05/05/03	DP
2-Chlorotoluene	ND	1	5	ug/Kg	05/05/03	DP
2-Hexanone	ND	1	5	ug/Kg	05/05/03	DP
4-Chlorotoluene	ND	1	5	ug/Kg	05/05/03	DP
4-Methyl -2- Pentanone	ND	1	5	ug/Kg	05/05/03	DP
Acetone	ND	1	5	ug/Kg	05/05/03	DP

DLR = Detection limit for reporting purposes, ND = Not Detected below indicated detection limit, DF = Dilution Factor

Order #: 428884 **Client:** BHATE
Matrix: SOLID **Client Sample ID:** FT31SP37
Date Sampled: 05/01/2003
ne Sampled: 15:41
mpled By:

Analyte	Result	DF	DLR	Units	Date/Analyst	
8260B Volatile Organic Compounds						
Acetonitrile	ND	1	5	ug/Kg	05/05/03	DP
Acrolein	ND	1	200	ug/Kg	05/05/03	DP
Acrylonitrile	ND	1	5	ug/Kg	05/05/03	DP
Allyl chloride	ND	1	5	ug/Kg	05/05/03	DP
Benzene	ND	1	5	ug/Kg	05/05/03	DP
Benzyl chloride	ND	1	5	ug/Kg	05/05/03	DP
Bromobenzene	ND	1	5	ug/Kg	05/05/03	DP
Bromochloromethane	ND	1	5	ug/Kg	05/05/03	DP
Bromodichloromethane	ND	1	5	ug/Kg	05/05/03	DP
Bromoform	ND	1	5	ug/Kg	05/05/03	DP
Bromomethane	ND	1	5	ug/Kg	05/05/03	DP
Carbon Disulfide	ND	1	5	ug/Kg	05/05/03	DP
Carbon tetrachloride	ND	1	5	ug/Kg	05/05/03	DP
Chlorobenzene	ND	1	5	ug/Kg	05/05/03	DP
Chloroethane	ND	1	5	ug/Kg	05/05/03	DP
Chloroform	ND	1	5	ug/Kg	05/05/03	DP
Chloromethane	ND	1	5	ug/Kg	05/05/03	DP
cis-1,2-Dichloroethene	ND	1	5	ug/Kg	05/05/03	DP
cis-1,3-Dichloropropene	ND	1	5	ug/Kg	05/05/03	DP
cis-1,4-Dichloro-2-butene	ND	1	5	ug/Kg	05/05/03	DP
Dibromochloromethane	ND	1	5	ug/Kg	05/05/03	DP
Dibromomethane	ND	1	5	ug/Kg	05/05/03	DP
Dichlorodifluoromethane	ND	1	5	ug/Kg	05/05/03	DP
Ethyl benzene	ND	1	5	ug/Kg	05/05/03	DP
Ethyl methacrylate	ND	1	5	ug/Kg	05/05/03	DP
Hexachlorobutadiene	ND	1	5	ug/Kg	05/05/03	DP
Iodomethane	ND	1	5	ug/Kg	05/05/03	DP
Isopropylbenzene (Cumene)	ND	1	5	ug/Kg	05/05/03	DP
Methacrylonitrile	ND	1	5	ug/Kg	05/05/03	DP
Methyl methacrylate	ND	1	5	ug/Kg	05/05/03	DP
Methyl-tert-butylether (MTBE)	ND	1	5	ug/Kg	05/05/03	DP
Methylene chloride	ND	1	5	ug/Kg	05/05/03	DP
n-Butylbenzene	ND	1	5	ug/Kg	05/05/03	DP
n-Propylbenzene	ND	1	5	ug/Kg	05/05/03	DP
Naphthalene	ND	1	5	ug/Kg	05/05/03	DP
p-Isopropyltoluene	ND	1	5	ug/Kg	05/05/03	DP
Pentachloroethane	ND	1	5	ug/Kg	05/05/03	DP
Propionitrile	ND	1	5	ug/Kg	05/05/03	DP

DLR = Detection limit for reporting purposes, ND = Not Detected below indicated detection limit, DF = Dilution Factor

Order #: 428884 **Client:** BHATE
Matrix: SOLID **Client Sample ID:** FT31SP37
Date Sampled: 05/01/2003
Time Sampled: 15:41
Sampled By:

Analyte	Result	DF	DLR	Units	Date/Analyst
8260B Volatile Organic Compounds					
sec-Butylbenzene	ND	1	5	ug/Kg	05/05/03 DP
Styrene	ND	1	5	ug/Kg	05/05/03 DP
tert-Butylbenzene	ND	1	5	ug/Kg	05/05/03 DP
Tetrachloroethene	ND	1	5	ug/Kg	05/05/03 DP
Toluene	ND	1	5	ug/Kg	05/05/03 DP
trans-1,2-Dichloroethene	ND	1	5	ug/Kg	05/05/03 DP
trans-1,3-Dichloropropene	ND	1	5	ug/Kg	05/05/03 DP
trans-1,4-Dichloro-2-butene	ND	1	5	ug/Kg	05/05/03 DP
Trichloroethene	ND	1	5	ug/Kg	05/05/03 DP
Trichlorofluoromethane	ND	1	5	ug/Kg	05/05/03 DP
Vinyl acetate	ND	1	50	ug/Kg	05/05/03 DP
Vinyl chloride	ND	1	5	ug/Kg	05/05/03 DP
Xylenes, total	ND	1	5	ug/Kg	05/05/03 DP
Surrogates				**Units**	**Control Limits**
Surr1 - Dibromofluoromethane	83			%	70 - 130
Surr2 - 1,2-Dichloroethane-d4	89			%	70 - 130
Surr3 - Toluene-d8	103			%	70 - 130
Surr4 - p-Bromofluorobenzene	89			%	70 - 130
8270C Acid/Base/Neutral Extractables					
1,2,4-Trichlorobenzene	ND	1	333	ug/Kg	05/07/03 DP
1,2-Dichlorobenzene	ND	1	333	ug/Kg	05/07/03 DP
1,3-Dichlorobenzene	ND	1	333	ug/Kg	05/07/03 DP
1,4-Dichlorobenzene	ND	1	333	ug/Kg	05/07/03 DP
2,4,5-Trichlorophenol	ND	1	1665	ug/Kg	05/07/03 DP
2,4,6-Trichlorophenol	ND	1	1665	ug/Kg	05/07/03 DP
2,4-Dichlorophenol	ND	1	333	ug/Kg	05/07/03 DP
2,4-Dimethylphenol	ND	1	333	ug/Kg	05/07/03 DP
2,4-Dinitrophenol	ND	1	1665	ug/Kg	05/07/03 DP
2,4-Dinitrotoluene	ND	1	333	ug/Kg	05/07/03 DP
2,6-Dinitrotoluene	ND	1	333	ug/Kg	05/07/03 DP
2-Chloronaphthalene	ND	1	333	ug/Kg	05/07/03 DP
2-Chlorophenol	ND	1	333	ug/Kg	05/07/03 DP
2-Methylnaphthalene	ND	1	333	ug/Kg	05/07/03 DP
2-Methylphenol	ND	1	333	ug/Kg	05/07/03 DP
2-Nitroaniline	ND	1	1665	ug/Kg	05/07/03 DP
2-Nitrophenol	ND	1	333	ug/Kg	05/07/03 DP

DLR = Detection limit for reporting purposes, ND = Not Detected below indicated detection limit, DF = Dilution Factor

Order #: 428884 **Client:** BHATE
Matrix: SOLID **Client Sample ID:** FT31SP37
Date Sampled: 05/01/2003
Time Sampled: 15:41
Sampled By:

Analyte	Result	DF	DLR	Units	Date/Analyst	
8270C Acid/Base/Neutral Extractables						
3,3-Dichlorobenzidine	ND	1	333	ug/Kg	05/07/03	DP
3-Nitroaniline	ND	1	1665	ug/Kg	05/07/03	DP
4,6-Dinitro-2-methylphenol	ND	1	1665	ug/Kg	05/07/03	DP
4-Bromophenyl-phenylether	ND	1	333	ug/Kg	05/07/03	DP
4-Chloro-3-methylphenol	ND	1	333	ug/Kg	05/07/03	DP
4-Chloroaniline	ND	1	333	ug/Kg	05/07/03	DP
4-Chlorophenyl-phenylether	ND	1	333	ug/Kg	05/07/03	DP
4-Methylphenol	ND	1	333	ug/Kg	05/07/03	DP
4-Nitroaniline	ND	1	1665	ug/Kg	05/07/03	DP
4-Nitrophenol	ND	1	1665	ug/Kg	05/07/03	DP
Acenaphthene	ND	1	333	ug/Kg	05/07/03	DP
Acenaphthylene	ND	1	333	ug/Kg	05/07/03	DP
Anthracene	ND	1	333	ug/Kg	05/07/03	DP
Benzo(a)anthracene	ND	1	333	ug/Kg	05/07/03	DP
Benzo(a)pyrene	ND	1	333	ug/Kg	05/07/03	DP
Benzo(b)fluoranthene	ND	1	333	ug/Kg	05/07/03	DP
Benzo(g,h,i)perylene	ND	1	333	ug/Kg	05/07/03	DP
Benzo(k)fluoranthene	ND	1	333	ug/Kg	05/07/03	DP
Benzoic Acid	ND	1	333	ug/Kg	05/07/03	DP
Benzyl alcohol	ND	1	333	ug/Kg	05/07/03	DP
bis(2-Chloroethoxy)methane	ND	1	333	ug/Kg	05/07/03	DP
bis(2-Chloroethyl)ether	ND	1	333	ug/Kg	05/07/03	DP
bis(2-Chloroisopropyl) ether	ND	1	333	ug/Kg	05/07/03	DP
bis(2-Ethylhexyl)phthalate	ND	1	333	ug/Kg	05/07/03	DP
Butylbenzylphthalate	ND	1	333	ug/Kg	05/07/03	DP
Chrysene	ND	1	333	ug/Kg	05/07/03	DP
Di-n-butylphthalate	ND	1	333	ug/Kg	05/07/03	DP
Di-n-octylphthalate	ND	1	333	ug/Kg	05/07/03	DP
Dibenz(a,h)anthracene	ND	1	333	ug/Kg	05/07/03	DP
Dibenzofuran	ND	1	333	ug/Kg	05/07/03	DP
Diethylphthalate	2940	1	333	ug/Kg	05/07/03	DP
Dimethylphthalate	ND	1	333	ug/Kg	05/07/03	DP
Fluoranthene	ND	1	333	ug/Kg	05/07/03	DP
Fluorene	ND	1	333	ug/Kg	05/07/03	DP
Hexachlorobenzene	ND	1	333	ug/Kg	05/07/03	DP
Hexachlorobutadiene	ND	1	333	ug/Kg	05/07/03	DP
Hexachlorocyclopentadiene	ND	1	333	ug/Kg	05/07/03	DP
Hexachloroethane	ND	1	333	ug/Kg	05/07/03	DP

DLR = Detection limit for reporting purposes, ND = Not Detected below indicated detection limit, DF = Dilution Factor

Order #: 428884 **Client:** BHATE
Matrix: SOLID **Client Sample ID:** FT31SP37
Date Sampled: 05/01/2003
e Sampled: 15:41
mpled By:

Analyte	Result	DF	DLR	Units	Date/Analyst
8270C Acid/Base/Neutral Extractables					
Indeno(1,2,3-c,d)pyrene	ND	1	333	ug/Kg	05/07/03 DP
Isophorone	ND	1	333	ug/Kg	05/07/03 DP
N-Nitroso-di-n-propylamine	ND	1	333	ug/Kg	05/07/03 DP
N-Nitrosodiphenylamine	ND	1	333	ug/Kg	05/07/03 DP
Naphthalene	ND	1	333	ug/Kg	05/07/03 DP
Nitrobenzene	ND	1	333	ug/Kg	05/07/03 DP
Pentachlorophenol	ND	1	1665	ug/Kg	05/07/03 DP
Phenanthrene	ND	1	333	ug/Kg	05/07/03 DP
Phenol	ND	1	333	ug/Kg	05/07/03 DP
Pyrene	ND	1	333	ug/Kg	05/07/03 DP
Surrogates				**Units**	**Control Limits**
2,4,6-Tribromophenol (sur)	57			%	17 - 122
2-Fluorobiphenyl (sur)	52			%	30 - 115
2-Fluorophenol (sur)	84			%	25 - 121
Nitrobenzene-d5 (sur)	62			%	23 - 120
Phenol-d5 (sur)	67			%	24 - 113
Terphenyl-d14 (sur)	83			%	18 - 137

DLR = Detection limit for reporting purposes, ND = Not Detected below indicated detection limit, DF = Dilution Factor

Order #: 428885 **Client:** BHATE

Matrix: SOLID **Client Sample ID:** FT31SP38

Date Sampled: 05/01/2003

Time Sampled: 15:50

Sampled By:

Analyte	Result	DF	DLR	Units	Date/Analyst	
8015 Carbon Chain I						
C06 - C10	ND	1	3	mg/Kg	05/06/03	AF
C10 - C22	ND	1	3	mg/Kg	05/06/03	AF
C22 - C32	ND	1	5	mg/Kg	05/06/03	AF
8260B Volatile Organic Compounds						
1,1,1,2-Tetrachloroethane	ND	1	5	ug/Kg	05/05/03	DP
1,1,1-Trichloroethane	ND	1	5	ug/Kg	05/05/03	DP
1,1,2,2-Tetrachloroethane	ND	1	5	ug/Kg	05/05/03	DP
1,1,2-Trichloroethane	ND	1	5	ug/Kg	05/05/03	DP
1,1,2-Trichlorotrifluoroethane	ND	1	5	ug/Kg	05/05/03	DP
1,1-Dichloroethane	ND	1	5	ug/Kg	05/05/03	DP
1,1-Dichloroethene	ND	1	5	ug/Kg	05/05/03	DP
1,1-Dichloropropene	ND	1	5	ug/Kg	05/05/03	DP
1,2,3-Trichlorobenzene	ND	1	5	ug/Kg	05/05/03	DP
1,2,3-Trichloropropane	ND	1	5	ug/Kg	05/05/03	DP
1,2,4-Trichlorobenzene	ND	1	5	ug/Kg	05/05/03	DP
1,2,4-Trimethylbenzene	ND	1	5	ug/Kg	05/05/03	DP
1,2-Dibromo-3-chloropropane	ND	1	5	ug/Kg	05/05/03	DP
1,2-Dibromoethane	ND	1	5	ug/Kg	05/05/03	DP
1,2-Dichlorobenzene	ND	1	5	ug/Kg	05/05/03	DP
1,2-Dichloroethane	ND	1	5	ug/Kg	05/05/03	DP
1,2-Dichloropropane	ND	1	5	ug/Kg	05/05/03	DP
1,3,5-Trimethylbenzene	ND	1	5	ug/Kg	05/05/03	DP
1,3-Dichlorobenzene	ND	1	5	ug/Kg	05/05/03	DP
1,3-Dichloropropane	ND	1	5	ug/Kg	05/05/03	DP
1,4-Dichlorobenzene	ND	1	5	ug/Kg	05/05/03	DP
1,4-Dioxane	ND	1	200	ug/Kg	05/05/03	DP
1-Chlorohexane	ND	1	5	ug/Kg	05/05/03	DP
2,2-Dichloropropane	ND	1	5	ug/Kg	05/05/03	DP
2-Butanone (MEK)	ND	1	100	ug/Kg	05/05/03	DP
2-Chloroethyl vinyl ether	ND	1	5	ug/Kg	05/05/03	DP
2-Chlorotoluene	ND	1	5	ug/Kg	05/05/03	DP
2-Hexanone	ND	1	5	ug/Kg	05/05/03	DP
4-Chlorotoluene	ND	1	5	ug/Kg	05/05/03	DP
4-Methyl -2- Pentanone	ND	1	5	ug/Kg	05/05/03	DP
Acetone	ND	1	5	ug/Kg	05/05/03	DP

DLR = Detection limit for reporting purposes, ND = Not Detected below indicated detection limit, DF = Dilution Factor

Order #: 428885 **Client:** BHATE
Matrix: SOLID **Client Sample ID:** FT31SP38
Date Sampled: 05/01/2003
Time Sampled: 15:50
Sampled By:

Analyte	Result	DF	DLR	Units	Date/Analyst	
8260B Volatile Organic Compounds						
Acetonitrile	ND	1	5	ug/Kg	05/05/03	DP
Acrolein	ND	1	200	ug/Kg	05/05/03	DP
Acrylonitrile	ND	1	5	ug/Kg	05/05/03	DP
Allyl chloride	ND	1	5	ug/Kg	05/05/03	DP
Benzene	ND	1	5	ug/Kg	05/05/03	DP
Benzyl chloride	ND	1	5	ug/Kg	05/05/03	DP
Bromobenzene	ND	1	5	ug/Kg	05/05/03	DP
Bromochloromethane	ND	1	5	ug/Kg	05/05/03	DP
Bromodichloromethane	ND	1	5	ug/Kg	05/05/03	DP
Bromoform	ND	1	5	ug/Kg	05/05/03	DP
Bromomethane	ND	1	5	ug/Kg	05/05/03	DP
Carbon Disulfide	ND	1	5	ug/Kg	05/05/03	DP
Carbon tetrachloride	ND	1	5	ug/Kg	05/05/03	DP
Chlorobenzene	ND	1	5	ug/Kg	05/05/03	DP
Chloroethane	ND	1	5	ug/Kg	05/05/03	DP
Chloroform	ND	1	5	ug/Kg	05/05/03	DP
Chloromethane	ND	1	5	ug/Kg	05/05/03	DP
cis-1,2-Dichloroethene	ND	1	5	ug/Kg	05/05/03	DP
cis-1,3-Dichloropropene	ND	1	5	ug/Kg	05/05/03	DP
cis-1,4-Dichloro-2-butene	ND	1	5	ug/Kg	05/05/03	DP
Dibromochloromethane	ND	1	5	ug/Kg	05/05/03	DP
Dibromomethane	ND	1	5	ug/Kg	05/05/03	DP
Dichlorodifluoromethane	ND	1	5	ug/Kg	05/05/03	DP
Ethyl benzene	ND	1	5	ug/Kg	05/05/03	DP
Ethyl methacrylate	ND	1	5	ug/Kg	05/05/03	DP
Hexachlorobutadiene	ND	1	5	ug/Kg	05/05/03	DP
Iodomethane	ND	1	5	ug/Kg	05/05/03	DP
Isopropylbenzene (Cumene)	ND	1	5	ug/Kg	05/05/03	DP
Methacrylonitrile	ND	1	5	ug/Kg	05/05/03	DP
Methyl methacrylate	ND	1	5	ug/Kg	05/05/03	DP
Methyl-tert-butylether (MTBE)	ND	1	5	ug/Kg	05/05/03	DP
Methylene chloride	ND	1	5	ug/Kg	05/05/03	DP
n-Butylbenzene	ND	1	5	ug/Kg	05/05/03	DP
n-Propylbenzene	ND	1	5	ug/Kg	05/05/03	DP
Naphthalene	ND	1	5	ug/Kg	05/05/03	DP
p-Isopropyltoluene	ND	1	5	ug/Kg	05/05/03	DP
Pentachloroethane	ND	1	5	ug/Kg	05/05/03	DP
Propionitrile	ND	1	5	ug/Kg	05/05/03	DP

DLR = Detection limit for reporting purposes, ND = Not Detected below indicated detection limit, DF = Dilution Factor

Order #: 428885 **Client:** BHATE
Matrix: SOLID **Client Sample ID:** FT31SP38
Date Sampled: 05/01/2003
ıe Sampled: 15:50
ıpled By:

Analyte	Result	DF	DLR	Units	Date/Analyst
8260B Volatile Organic Compounds					
sec-Butylbenzene	ND	1	5	ug/Kg	05/05/03 DP
Styrene	ND	1	5	ug/Kg	05/05/03 DP
tert-Butylbenzene	ND	1	5	ug/Kg	05/05/03 DP
Tetrachloroethene	ND	1	5	ug/Kg	05/05/03 DP
Toluene	ND	1	5	ug/Kg	05/05/03 DP
trans-1,2-Dichloroethene	ND	1	5	ug/Kg	05/05/03 DP
trans-1,3-Dichloropropene	ND	1	5	ug/Kg	05/05/03 DP
trans-1,4-Dichloro-2-butene	ND	1	5	ug/Kg	05/05/03 DP
Trichloroethene	ND	1	5	ug/Kg	05/05/03 DP
Trichlorofluoromethane	ND	1	5	ug/Kg	05/05/03 DP
Vinyl acetate	ND	1	50	ug/Kg	05/05/03 DP
Vinyl chloride	ND	1	5	ug/Kg	05/05/03 DP
Xylenes, total	ND	1	5	ug/Kg	05/05/03 DP
Surrogates				**Units**	**Control Limits**
Surr1 - Dibromofluoromethane	85			%	70 - 130
Surr2 - 1,2-Dichloroethane-d4	92			%	70 - 130
Surr3 - Toluene-d8	102			%	70 - 130
Surr4 - p-Bromofluorobenzene	88			%	70 - 130
8270C Acid/Base/Neutral Extractables					
1,2,4-Trichlorobenzene	ND	1	333	ug/Kg	05/07/03 DP
1,2-Dichlorobenzene	ND	1	333	ug/Kg	05/07/03 DP
1,3-Dichlorobenzene	ND	1	333	ug/Kg	05/07/03 DP
1,4-Dichlorobenzene	ND	1	333	ug/Kg	05/07/03 DP
2,4,5-Trichlorophenol	ND	1	1665	ug/Kg	05/07/03 DP
2,4,6-Trichlorophenol	ND	1	1665	ug/Kg	05/07/03 DP
2,4-Dichlorophenol	ND	1	333	ug/Kg	05/07/03 DP
2,4-Dimethylphenol	ND	1	333	ug/Kg	05/07/03 DP
2,4-Dinitrophenol	ND	1	1665	ug/Kg	05/07/03 DP
2,4-Dinitrotoluene	ND	1	333	ug/Kg	05/07/03 DP
2,6-Dinitrotoluene	ND	1	333	ug/Kg	05/07/03 DP
2-Chloronaphthalene	ND	1	333	ug/Kg	05/07/03 DP
2-Chlorophenol	ND	1	333	ug/Kg	05/07/03 DP
2-Methylnaphthalene	ND	1	333	ug/Kg	05/07/03 DP
2-Methylphenol	ND	1	333	ug/Kg	05/07/03 DP
2-Nitroaniline	ND	1	1665	ug/Kg	05/07/03 DP
2-Nitrophenol	ND	1	333	ug/Kg	05/07/03 DP

DLR = Detection limit for reporting purposes, ND = Not Detected below indicated detection limit, DF = Dilution Factor

Order #: 428885 **Client:** BHATE

Matrix: SOLID **Client Sample ID:** FT31SP38

Date Sampled: 05/01/2003

Time Sampled: 15:50

Sampled By:

Analyte	Result	DF	DLR	Units	Date/Analyst	
8270C Acid/Base/Neutral Extractables						
3,3-Dichlorobenzidine	ND	1	333	ug/Kg	05/07/03	DP
3-Nitroaniline	ND	1	1665	ug/Kg	05/07/03	DP
4,6-Dinitro-2-methylphenol	ND	1	1665	ug/Kg	05/07/03	DP
4-Bromophenyl-phenylether	ND	1	333	ug/Kg	05/07/03	DP
4-Chloro-3-methylphenol	ND	1	333	ug/Kg	05/07/03	DP
4-Chloroaniline	ND	1	333	ug/Kg	05/07/03	DP
4-Chlorophenyl-phenylether	ND	1	333	ug/Kg	05/07/03	DP
4-Methylphenol	ND	1	333	ug/Kg	05/07/03	DP
4-Nitroaniline	ND	1	1665	ug/Kg	05/07/03	DP
4-Nitrophenol	ND	1	1665	ug/Kg	05/07/03	DP
Acenaphthene	ND	1	333	ug/Kg	05/07/03	DP
Acenaphthylene	ND	1	333	ug/Kg	05/07/03	DP
Anthracene	ND	1	333	ug/Kg	05/07/03	DP
Benzo(a)anthracene	ND	1	333	ug/Kg	05/07/03	DP
Benzo(a)pyrene	ND	1	333	ug/Kg	05/07/03	DP
Benzo(b)fluoranthene	ND	1	333	ug/Kg	05/07/03	DP
Benzo(g,h,i)perylene	ND	1	333	ug/Kg	05/07/03	DP
Benzo(k)fluoranthene	ND	1	333	ug/Kg	05/07/03	DP
Benzoic Acid	ND	1	333	ug/Kg	05/07/03	DP
Benzyl alcohol	ND	1	333	ug/Kg	05/07/03	DP
bis(2-Chloroethoxy)methane	ND	1	333	ug/Kg	05/07/03	DP
bis(2-Chloroethyl)ether	ND	1	333	ug/Kg	05/07/03	DP
bis(2-Chloroisopropyl) ether	ND	1	333	ug/Kg	05/07/03	DP
bis(2-Ethylhexyl)phthalate	ND	1	333	ug/Kg	05/07/03	DP
Butylbenzylphthalate	ND	1	333	ug/Kg	05/07/03	DP
Chrysene	ND	1	333	ug/Kg	05/07/03	DP
Di-n-butylphthalate	ND	1	333	ug/Kg	05/07/03	DP
Di-n-octylphthalate	ND	1	333	ug/Kg	05/07/03	DP
Dibenz(a,h)anthracene	ND	1	333	ug/Kg	05/07/03	DP
Dibenzofuran	ND	1	333	ug/Kg	05/07/03	DP
Diethylphthalate	849	1	333	ug/Kg	05/07/03	DP
Dimethylphthalate	ND	1	333	ug/Kg	05/07/03	DP
Fluoranthene	ND	1	333	ug/Kg	05/07/03	DP
Fluorene	ND	1	333	ug/Kg	05/07/03	DP
Hexachlorobenzene	ND	1	333	ug/Kg	05/07/03	DP
Hexachlorobutadiene	ND	1	333	ug/Kg	05/07/03	DP
Hexachlorocyclopentadiene	ND	1	333	ug/Kg	05/07/03	DP
Hexachloroethane	ND	1	333	ug/Kg	05/07/03	DP

DLR = Detection limit for reporting purposes, ND = Not Detected below indicated detection limit, DF = Dilution Factor

Order #: 428885 **Client:** BHATE

Matrix: SOLID **Client Sample ID:** FT31SP38

Date Sampled: 05/01/2003

Time Sampled: 15:50

Sampled By:

Analyte	Result	DF	DLR	Units	Date/Analyst	
8270C Acid/Base/Neutral Extractables						
Indeno(1,2,3-c,d)pyrene	ND	1	333	ug/Kg	05/07/03	DP
Isophorone	ND	1	333	ug/Kg	05/07/03	DP
N-Nitroso-di-n-propylamine	ND	1	333	ug/Kg	05/07/03	DP
N-Nitrosodiphenylamine	ND	1	333	ug/Kg	05/07/03	DP
Naphthalene	ND	1	333	ug/Kg	05/07/03	DP
Nitrobenzene	ND	1	333	ug/Kg	05/07/03	DP
Pentachlorophenol	ND	1	1665	ug/Kg	05/07/03	DP
Phenanthrene	ND	1	333	ug/Kg	05/07/03	DP
Phenol	ND	1	333	ug/Kg	05/07/03	DP
Pyrene	ND	1	333	ug/Kg	05/07/03	DP
Surrogates				**Units**	**Control Limits**	
2,4,6-Tribromophenol (sur)	43			%	17 - 122	
2-Fluorobiphenyl (sur)	43			%	30 - 115	
2-Fluorophenol (sur)	70			%	25 - 121	
Nitrobenzene-d5 (sur)	51			%	23 - 120	
Phenol-d5 (sur)	61			%	24 - 113	
Terphenyl-d14 (sur)	77			%	18 - 137	

DLR = Detection limit for reporting purposes, ND = Not Detected below indicated detection limit, DF = Dilution Factor

Order #: 428886 **Client:** BHATE
Matrix: SOLID **Client Sample ID:** FT31SP39
Date Sampled: 05/01/2003
Time Sampled: 15:52
Sampled By:

Analyte	Result	DF	DLR	Units	Date/Analyst	
8015 Carbon Chain I						
C06 - C10	ND	1	3	mg/Kg	05/06/03	AF
C10 - C22	8.4	1	3	mg/Kg	05/06/03	AF
C22 - C32	ND	1	5	mg/Kg	05/06/03	AF
8260B Volatile Organic Compounds						
1,1,1,2-Tetrachloroethane	ND	1	5	ug/Kg	05/05/03	DP
1,1,1-Trichloroethane	ND	1	5	ug/Kg	05/05/03	DP
1,1,2,2-Tetrachloroethane	ND	1	5	ug/Kg	05/05/03	DP
1,1,2-Trichloroethane	ND	1	5	ug/Kg	05/05/03	DP
1,1,2-Trichlorotrifluoroethane	ND	1	5	ug/Kg	05/05/03	DP
1,1-Dichloroethane	ND	1	5	ug/Kg	05/05/03	DP
1,1-Dichloroethene	ND	1	5	ug/Kg	05/05/03	DP
1,1-Dichloropropene	ND	1	5	ug/Kg	05/05/03	DP
1,2,3-Trichlorobenzene	ND	1	5	ug/Kg	05/05/03	DP
1,2,3-Trichloropropane	ND	1	5	ug/Kg	05/05/03	DP
1,2,4-Trichlorobenzene	ND	1	5	ug/Kg	05/05/03	DP
1,2,4-Trimethylbenzene	ND	1	5	ug/Kg	05/05/03	DP
1,2-Dibromo-3-chloropropane	ND	1	5	ug/Kg	05/05/03	DP
1,2-Dibromoethane	ND	1	5	ug/Kg	05/05/03	DP
1,2-Dichlorobenzene	ND	1	5	ug/Kg	05/05/03	DP
1,2-Dichloroethane	ND	1	5	ug/Kg	05/05/03	DP
1,2-Dichloropropane	ND	1	5	ug/Kg	05/05/03	DP
1,3,5-Trimethylbenzene	ND	1	5	ug/Kg	05/05/03	DP
1,3-Dichlorobenzene	ND	1	5	ug/Kg	05/05/03	DP
1,3-Dichloropropane	ND	1	5	ug/Kg	05/05/03	DP
1,4-Dichlorobenzene	ND	1	5	ug/Kg	05/05/03	DP
1,4-Dioxane	ND	1	200	ug/Kg	05/05/03	DP
1-Chlorohexane	ND	1	5	ug/Kg	05/05/03	DP
2,2-Dichloropropane	ND	1	5	ug/Kg	05/05/03	DP
2-Butanone (MEK)	ND	1	100	ug/Kg	05/05/03	DP
2-Chloroethyl vinyl ether	ND	1	5	ug/Kg	05/05/03	DP
2-Chlorotoluene	ND	1	5	ug/Kg	05/05/03	DP
2-Hexanone	ND	1	5	ug/Kg	05/05/03	DP
4-Chlorotoluene	ND	1	5	ug/Kg	05/05/03	DP
4-Methyl -2- Pentanone	ND	1	5	ug/Kg	05/05/03	DP
Acetone	ND	1	5	ug/Kg	05/05/03	DP

DLR = Detection limit for reporting purposes, ND = Not Detected below indicated detection limit, DF = Dilution Factor

Order #: 428886 **Client:** BHATE

Matrix: SOLID **Client Sample ID:** FT31SP39

Date Sampled: 05/01/2003

Time Sampled: 15:52

Sampled By:

Analyte	Result	DF	DLR	Units	Date/Analyst	
8260B Volatile Organic Compounds						
Acetonitrile	ND	1	5	ug/Kg	05/05/03	DP
Acrolein	ND	1	200	ug/Kg	05/05/03	DP
Acrylonitrile	ND	1	5	ug/Kg	05/05/03	DP
Allyl chloride	ND	1	5	ug/Kg	05/05/03	DP
Benzene	ND	1	5	ug/Kg	05/05/03	DP
Benzyl chloride	ND	1	5	ug/Kg	05/05/03	DP
Bromobenzene	ND	1	5	ug/Kg	05/05/03	DP
Bromochloromethane	ND	1	5	ug/Kg	05/05/03	DP
Bromodichloromethane	ND	1	5	ug/Kg	05/05/03	DP
Bromoform	ND	1	5	ug/Kg	05/05/03	DP
Bromomethane	ND	1	5	ug/Kg	05/05/03	DP
Carbon Disulfide	ND	1	5	ug/Kg	05/05/03	DP
Carbon tetrachloride	ND	1	5	ug/Kg	05/05/03	DP
Chlorobenzene	ND	1	5	ug/Kg	05/05/03	DP
Chloroethane	ND	1	5	ug/Kg	05/05/03	DP
Chloroform	ND	1	5	ug/Kg	05/05/03	DP
Chloromethane	ND	1	5	ug/Kg	05/05/03	DP
cis-1,2-Dichloroethene	ND	1	5	ug/Kg	05/05/03	DP
cis-1,3-Dichloropropene	ND	1	5	ug/Kg	05/05/03	DP
cis-1,4-Dichloro-2-butene	ND	1	5	ug/Kg	05/05/03	DP
Dibromochloromethane	ND	1	5	ug/Kg	05/05/03	DP
Dibromomethane	ND	1	5	ug/Kg	05/05/03	DP
Dichlorodifluoromethane	ND	1	5	ug/Kg	05/05/03	DP
Ethyl benzene	ND	1	5	ug/Kg	05/05/03	DP
Ethyl methacrylate	ND	1	5	ug/Kg	05/05/03	DP
Hexachlorobutadiene	ND	1	5	ug/Kg	05/05/03	DP
Iodomethane	ND	1	5	ug/Kg	05/05/03	DP
Isopropylbenzene (Cumene)	ND	1	5	ug/Kg	05/05/03	DP
Methacrylonitrile	ND	1	5	ug/Kg	05/05/03	DP
Methyl methacrylate	ND	1	5	ug/Kg	05/05/03	DP
Methyl-tert-butylether (MTBE)	ND	1	5	ug/Kg	05/05/03	DP
Methylene chloride	ND	1	5	ug/Kg	05/05/03	DP
n-Butylbenzene	ND	1	5	ug/Kg	05/05/03	DP
n-Propylbenzene	ND	1	5	ug/Kg	05/05/03	DP
Naphthalene	ND	1	5	ug/Kg	05/05/03	DP
p-Isopropyltoluene	ND	1	5	ug/Kg	05/05/03	DP
Pentachloroethane	ND	1	5	ug/Kg	05/05/03	DP
Propionitrile	ND	1	5	ug/Kg	05/05/03	DP

DLR = Detection limit for reporting purposes, ND = Not Detected below indicated detection limit, DF = Dilution Factor

Order #: 428886 **Client:** BHATE
Matrix: SOLID **Client Sample ID:** FT31SP39
Date Sampled: 05/01/2003
Time Sampled: 15:52
Sampled By:

Analyte	Result	DF	DLR	Units	Date/Analyst
8260B Volatile Organic Compounds					
sec-Butylbenzene	ND	1	5	ug/Kg	05/05/03 DP
Styrene	ND	1	5	ug/Kg	05/05/03 DP
tert-Butylbenzene	ND	1	5	ug/Kg	05/05/03 DP
Tetrachloroethene	ND	1	5	ug/Kg	05/05/03 DP
Toluene	ND	1	5	ug/Kg	05/05/03 DP
trans-1,2-Dichloroethene	ND	1	5	ug/Kg	05/05/03 DP
trans-1,3-Dichloropropene	ND	1	5	ug/Kg	05/05/03 DP
trans-1,4-Dichloro-2-butene	ND	1	5	ug/Kg	05/05/03 DP
Trichloroethene	ND	1	5	ug/Kg	05/05/03 DP
Trichlorofluoromethane	ND	1	5	ug/Kg	05/05/03 DP
Vinyl acetate	ND	1	50	ug/Kg	05/05/03 DP
Vinyl chloride	ND	1	5	ug/Kg	05/05/03 DP
Xylenes, total	ND	1	5	ug/Kg	05/05/03 DP
Surrogates				**Units**	**Control Limits**
Surr1 - Dibromofluoromethane	85			%	70 - 130
Surr2 - 1,2-Dichloroethane-d4	91			%	70 - 130
Surr3 - Toluene-d8	103			%	70 - 130
Surr4 - p-Bromofluorobenzene	91			%	70 - 130
8270C Acid/Base/Neutral Extractables					
1,2,4-Trichlorobenzene	ND	1	333	ug/Kg	05/07/03 DP
1,2-Dichlorobenzene	ND	1	333	ug/Kg	05/07/03 DP
1,3-Dichlorobenzene	ND	1	333	ug/Kg	05/07/03 DP
1,4-Dichlorobenzene	ND	1	333	ug/Kg	05/07/03 DP
2,4,5-Trichlorophenol	ND	1	1665	ug/Kg	05/07/03 DP
2,4,6-Trichlorophenol	ND	1	1665	ug/Kg	05/07/03 DP
2,4-Dichlorophenol	ND	1	333	ug/Kg	05/07/03 DP
2,4-Dimethylphenol	ND	1	333	ug/Kg	05/07/03 DP
2,4-Dinitrophenol	ND	1	1665	ug/Kg	05/07/03 DP
2,4-Dinitrotoluene	ND	1	333	ug/Kg	05/07/03 DP
2,6-Dinitrotoluene	ND	1	333	ug/Kg	05/07/03 DP
2-Chloronaphthalene	ND	1	333	ug/Kg	05/07/03 DP
2-Chlorophenol	ND	1	333	ug/Kg	05/07/03 DP
2-Methylnaphthalene	ND	1	333	ug/Kg	05/07/03 DP
2-Methylphenol	ND	1	333	ug/Kg	05/07/03 DP
2-Nitroaniline	ND	1	1665	ug/Kg	05/07/03 DP
2-Nitrophenol	ND	1	333	ug/Kg	05/07/03 DP

DLR = Detection limit for reporting purposes, ND = Not Detected below indicated detection limit, DF = Dilution Factor

Order #: 428886 **Client:** BHATE

Matrix: SOLID **Client Sample ID:** FT31SP39

Date Sampled: 05/01/2003

Time Sampled: 15:52

Sampled By:

Analyte	Result	DF	DLR	Units	Date/Analyst
8270C Acid/Base/Neutral Extractables					
3,3-Dichlorobenzidine	ND	1	333	ug/Kg	05/07/03 DP
3-Nitroaniline	ND	1	1665	ug/Kg	05/07/03 DP
4,6-Dinitro-2-methylphenol	ND	1	1665	ug/Kg	05/07/03 DP
4-Bromophenyl-phenylether	ND	1	333	ug/Kg	05/07/03 DP
4-Chloro-3-methylphenol	ND	1	333	ug/Kg	05/07/03 DP
4-Chloroaniline	ND	1	333	ug/Kg	05/07/03 DP
4-Chlorophenyl-phenylether	ND	1	333	ug/Kg	05/07/03 DP
4-Methylphenol	ND	1	333	ug/Kg	05/07/03 DP
4-Nitroaniline	ND	1	1665	ug/Kg	05/07/03 DP
4-Nitrophenol	ND	1	1665	ug/Kg	05/07/03 DP
Acenaphthene	ND	1	333	ug/Kg	05/07/03 DP
Acenaphthylene	ND	1	333	ug/Kg	05/07/03 DP
Anthracene	ND	1	333	ug/Kg	05/07/03 DP
Benzo(a)anthracene	ND	1	333	ug/Kg	05/07/03 DP
Benzo(a)pyrene	ND	1	333	ug/Kg	05/07/03 DP
Benzo(b)fluoranthene	ND	1	333	ug/Kg	05/07/03 DP
Benzo(g,h,i)perylene	ND	1	333	ug/Kg	05/07/03 DP
Benzo(k)fluoranthene	ND	1	333	ug/Kg	05/07/03 DP
Benzoic Acid	ND	1	333	ug/Kg	05/07/03 DP
Benzyl alcohol	ND	1	333	ug/Kg	05/07/03 DP
bis(2-Chloroethoxy)methane	ND	1	333	ug/Kg	05/07/03 DP
bis(2-Chloroethyl)ether	ND	1	333	ug/Kg	05/07/03 DP
bis(2-Chloroisopropyl) ether	ND	1	333	ug/Kg	05/07/03 DP
bis(2-Ethylhexyl)phthalate	ND	1	333	ug/Kg	05/07/03 DP
Butylbenzylphthalate	ND	1	333	ug/Kg	05/07/03 DP
Chrysene	ND	1	333	ug/Kg	05/07/03 DP
Di-n-butylphthalate	ND	1	333	ug/Kg	05/07/03 DP
Di-n-octylphthalate	ND	1	333	ug/Kg	05/07/03 DP
Dibenz(a,h)anthracene	ND	1	333	ug/Kg	05/07/03 DP
Dibenzofuran	ND	1	333	ug/Kg	05/07/03 DP
Diethylphthalate	ND	1	333	ug/Kg	05/07/03 DP
Dimethylphthalate	ND	1	333	ug/Kg	05/07/03 DP
Fluoranthene	ND	1	333	ug/Kg	05/07/03 DP
Fluorene	ND	1	333	ug/Kg	05/07/03 DP
Hexachlorobenzene	ND	1	333	ug/Kg	05/07/03 DP
Hexachlorobutadiene	ND	1	333	ug/Kg	05/07/03 DP
Hexachlorocyclopentadiene	ND	1	333	ug/Kg	05/07/03 DP
Hexachloroethane	ND	1	333	ug/Kg	05/07/03 DP

DLR = Detection limit for reporting purposes, ND = Not Detected below indicated detection limit, DF = Dilution Factor

Order #: 428886 **Client:** BHATE
Matrix: SOLID **Client Sample ID:** FT31SP39
Date Sampled: 05/01/2003
Sampled: 15:52
Sampled By:

Analyte	Result	DF	DLR	Units	Date/Analyst
8270C Acid/Base/Neutral Extractables					
Indeno(1,2,3-c,d)pyrene	ND	1	333	ug/Kg	05/07/03 DP
Isophorone	ND	1	333	ug/Kg	05/07/03 DP
N-Nitroso-di-n-propylamine	ND	1	333	ug/Kg	05/07/03 DP
N-Nitrosodiphenylamine	ND	1	333	ug/Kg	05/07/03 DP
Naphthalene	ND	1	333	ug/Kg	05/07/03 DP
Nitrobenzene	ND	1	333	ug/Kg	05/07/03 DP
Pentachlorophenol	ND	1	1665	ug/Kg	05/07/03 DP
Phenanthrene	ND	1	333	ug/Kg	05/07/03 DP
Phenol	ND	1	333	ug/Kg	05/07/03 DP
Pyrene	ND	1	333	ug/Kg	05/07/03 DP

Surrogates		Units	Control Limits
2,4,6-Tribromophenol (sur)	42	%	17 - 122
2-Fluorobiphenyl (sur)	42	%	30 - 115
2-Fluorophenol (sur)	69	%	25 - 121
Nitrobenzene-d5 (sur)	51	%	23 - 120
Phenol-d5 (sur)	59	%	24 - 113
Terphenyl-d14 (sur)	85	%	18 - 137

DLR = Detection limit for reporting purposes, ND = Not Detected below indicated detection limit, DF = Dilution Factor

Order #: 428887 **Client:** BHATE

Matrix: SOLID **Client Sample ID:** FT31SP40

Date Sampled: 05/01/2003

Time Sampled: 16:17

Sampled By:

Analyte	Result	DF	DLR	Units	Date/Analyst	
8015 Carbon Chain I						
C06 - C10	11	1	3	mg/Kg	05/06/03	AF
C10 - C22	47	1	3	mg/Kg	05/06/03	AF
C22 - C32	ND	1	5	mg/Kg	05/06/03	AF
8260B Volatile Organic Compounds						
1,1,1,2-Tetrachloroethane	ND	1	5	ug/Kg	05/05/03	DP
1,1,1-Trichloroethane	ND	1	5	ug/Kg	05/05/03	DP
1,1,2,2-Tetrachloroethane	ND	1	5	ug/Kg	05/05/03	DP
1,1,2-Trichloroethane	ND	1	5	ug/Kg	05/05/03	DP
1,1,2-Trichlorotrifluoroethane	ND	1	5	ug/Kg	05/05/03	DP
1,1-Dichloroethane	ND	1	5	ug/Kg	05/05/03	DP
1,1-Dichloroethene	ND	1	5	ug/Kg	05/05/03	DP
1,1-Dichloropropene	ND	1	5	ug/Kg	05/05/03	DP
1,2,3-Trichlorobenzene	ND	1	5	ug/Kg	05/05/03	DP
1,2,3-Trichloropropane	ND	1	5	ug/Kg	05/05/03	DP
1,2,4-Trichlorobenzene	ND	1	5	ug/Kg	05/05/03	DP
1,2,4-Trimethylbenzene	ND	1	5	ug/Kg	05/05/03	DP
1,2-Dibromo-3-chloropropane	ND	1	5	ug/Kg	05/05/03	DP
1,2-Dibromoethane	ND	1	5	ug/Kg	05/05/03	DP
1,2-Dichlorobenzene	ND	1	5	ug/Kg	05/05/03	DP
1,2-Dichloroethane	ND	1	5	ug/Kg	05/05/03	DP
1,2-Dichloropropane	ND	1	5	ug/Kg	05/05/03	DP
1,3,5-Trimethylbenzene	ND	1	5	ug/Kg	05/05/03	DP
1,3-Dichlorobenzene	ND	1	5	ug/Kg	05/05/03	DP
1,3-Dichloropropane	ND	1	5	ug/Kg	05/05/03	DP
1,4-Dichlorobenzene	ND	1	5	ug/Kg	05/05/03	DP
1,4-Dioxane	ND	1	200	ug/Kg	05/05/03	DP
1-Chlorohexane	ND	1	5	ug/Kg	05/05/03	DP
2,2-Dichloropropane	ND	1	5	ug/Kg	05/05/03	DP
2-Butanone (MEK)	ND	1	100	ug/Kg	05/05/03	DP
2-Chloroethyl vinyl ether	ND	1	5	ug/Kg	05/05/03	DP
2-Chlorotoluene	ND	1	5	ug/Kg	05/05/03	DP
2-Hexanone	ND	1	5	ug/Kg	05/05/03	DP
4-Chlorotoluene	ND	1	5	ug/Kg	05/05/03	DP
4-Methyl -2- Pentanone	ND	1	5	ug/Kg	05/05/03	DP
Acetone	ND	1	5	ug/Kg	05/05/03	DP

DLR = Detection limit for reporting purposes, ND = Not Detected below indicated detection limit, DF = Dilution Factor

Order #: 428887 **Client:** BHATE
Matrix: SOLID **Client Sample ID:** FT31SP40
Date Sampled: 05/01/2003
Time Sampled: 16:17
Sampled By:

Analyte	Result	DF	DLR	Units	Date/Analyst
8260B Volatile Organic Compounds					
Acetonitrile	ND	1	5	ug/Kg	05/05/03 DP
Acrolein	ND	1	200	ug/Kg	05/05/03 DP
Acrylonitrile	ND	1	5	ug/Kg	05/05/03 DP
Allyl chloride	ND	1	5	ug/Kg	05/05/03 DP
Benzene	ND	1	5	ug/Kg	05/05/03 DP
Benzyl chloride	ND	1	5	ug/Kg	05/05/03 DP
Bromobenzene	ND	1	5	ug/Kg	05/05/03 DP
Bromochloromethane	ND	1	5	ug/Kg	05/05/03 DP
Bromodichloromethane	ND	1	5	ug/Kg	05/05/03 DP
Bromoform	ND	1	5	ug/Kg	05/05/03 DP
Bromomethane	ND	1	5	ug/Kg	05/05/03 DP
Carbon Disulfide	ND	1	5	ug/Kg	05/05/03 DP
Carbon tetrachloride	ND	1	5	ug/Kg	05/05/03 DP
Chlorobenzene	ND	1	5	ug/Kg	05/05/03 DP
Chloroethane	ND	1	5	ug/Kg	05/05/03 DP
Chloroform	ND	1	5	ug/Kg	05/05/03 DP
Chloromethane	ND	1	5	ug/Kg	05/05/03 DP
cis-1,2-Dichloroethene	ND	1	5	ug/Kg	05/05/03 DP
cis-1,3-Dichloropropene	ND	1	5	ug/Kg	05/05/03 DP
cis-1,4-Dichloro-2-butene	ND	1	5	ug/Kg	05/05/03 DP
Dibromochloromethane	ND	1	5	ug/Kg	05/05/03 DP
Dibromomethane	ND	1	5	ug/Kg	05/05/03 DP
Dichlorodifluoromethane	ND	1	5	ug/Kg	05/05/03 DP
Ethyl benzene	ND	1	5	ug/Kg	05/05/03 DP
Ethyl methacrylate	ND	1	5	ug/Kg	05/05/03 DP
Hexachlorobutadiene	ND	1	5	ug/Kg	05/05/03 DP
Iodomethane	ND	1	5	ug/Kg	05/05/03 DP
Isopropylbenzene (Cumene)	ND	1	5	ug/Kg	05/05/03 DP
Methacrylonitrile	ND	1	5	ug/Kg	05/05/03 DP
Methyl methacrylate	ND	1	5	ug/Kg	05/05/03 DP
Methyl-tert-butylether (MTBE)	ND	1	5	ug/Kg	05/05/03 DP
Methylene chloride	ND	1	5	ug/Kg	05/05/03 DP
n-Butylbenzene	ND	1	5	ug/Kg	05/05/03 DP
n-Propylbenzene	ND	1	5	ug/Kg	05/05/03 DP
Naphthalene	ND	1	5	ug/Kg	05/05/03 DP
p-Isopropyltoluene	ND	1	5	ug/Kg	05/05/03 DP
Pentachloroethane	ND	1	5	ug/Kg	05/05/03 DP
Propionitrile	ND	1	5	ug/Kg	05/05/03 DP

DLR = Detection limit for reporting purposes, ND = Not Detected below indicated detection limit, DF = Dilution Factor

Order #: 428887 **Client:** BHATE

Matrix: SOLID **Client Sample ID:** FT31SP40

Date Sampled: 05/01/2003

Time Sampled: 16:17

Sampled By:

Analyte	Result	DF	DLR	Units	Date/Analyst	
8260B Volatile Organic Compounds						
sec-Butylbenzene	ND	1	5	ug/Kg	05/05/03	DP
Styrene	ND	1	5	ug/Kg	05/05/03	DP
tert-Butylbenzene	ND	1	5	ug/Kg	05/05/03	DP
Tetrachloroethene	ND	1	5	ug/Kg	05/05/03	DP
Toluene	ND	1	5	ug/Kg	05/05/03	DP
trans-1,2-Dichloroethene	ND	1	5	ug/Kg	05/05/03	DP
trans-1,3-Dichloropropene	ND	1	5	ug/Kg	05/05/03	DP
trans-1,4-Dichloro-2-butene	ND	1	5	ug/Kg	05/05/03	DP
Trichloroethene	ND	1	5	ug/Kg	05/05/03	DP
Trichlorofluoromethane	ND	1	5	ug/Kg	05/05/03	DP
Vinyl acetate	ND	1	50	ug/Kg	05/05/03	DP
Vinyl chloride	ND	1	5	ug/Kg	05/05/03	DP
Xylenes, total	ND	1	5	ug/Kg	05/05/03	DP

Surrogates		Units	Control Limits
Surr1 - Dibromofluoromethane	85	%	70 - 130
Surr2 - 1,2-Dichloroethane-d4	92	%	70 - 130
Surr3 - Toluene-d8	104	%	70 - 130
Surr4 - p-Bromofluorobenzene	90	%	70 - 130

8270C Acid/Base/Neutral Extractables

1,2,4-Trichlorobenzene	ND	1	333	ug/Kg	05/08/03	DP
1,2-Dichlorobenzene	ND	1	333	ug/Kg	05/08/03	DP
1,3-Dichlorobenzene	ND	1	333	ug/Kg	05/08/03	DP
1,4-Dichlorobenzene	ND	1	333	ug/Kg	05/08/03	DP
2,4,5-Trichlorophenol	ND	1	1665	ug/Kg	05/08/03	DP
2,4,6-Trichlorophenol	ND	1	1665	ug/Kg	05/08/03	DP
2,4-Dichlorophenol	ND	1	333	ug/Kg	05/08/03	DP
2,4-Dimethylphenol	ND	1	333	ug/Kg	05/08/03	DP
2,4-Dinitrophenol	ND	1	1665	ug/Kg	05/08/03	DP
2,4-Dinitrotoluene	ND	1	333	ug/Kg	05/08/03	DP
2,6-Dinitrotoluene	ND	1	333	ug/Kg	05/08/03	DP
2-Chloronaphthalene	ND	1	333	ug/Kg	05/08/03	DP
2-Chlorophenol	ND	1	333	ug/Kg	05/08/03	DP
2-Methylnaphthalene	ND	1	333	ug/Kg	05/08/03	DP
2-Methylphenol	ND	1	333	ug/Kg	05/08/03	DP
2-Nitroaniline	ND	1	1665	ug/Kg	05/08/03	DP
2-Nitrophenol	ND	1	333	ug/Kg	05/08/03	DP

DLR = Detection limit for reporting purposes, ND = Not Detected below indicated detection limit, DF = Dilution Factor

Order #: 428887 **Client:** BHATE
Matrix: SOLID **Client Sample ID:** FT31SP40
Date Sampled: 05/01/2003
e Sampled: 16:17
mpled By:

Analyte	Result	DF	DLR	Units	Date/Analyst	
8270C Acid/Base/Neutral Extractables						
3,3-Dichlorobenzidine	ND	1	333	ug/Kg	05/08/03	DP
3-Nitroaniline	ND	1	1665	ug/Kg	05/08/03	DP
4,6-Dinitro-2-methylphenol	ND	1	1665	ug/Kg	05/08/03	DP
4-Bromophenyl-phenylether	ND	1	333	ug/Kg	05/08/03	DP
4-Chloro-3-methylphenol	ND	1	333	ug/Kg	05/08/03	DP
4-Chloroaniline	ND	1	333	ug/Kg	05/08/03	DP
4-Chlorophenyl-phenylether	ND	1	333	ug/Kg	05/08/03	DP
4-Methylphenol	ND	1	333	ug/Kg	05/08/03	DP
4-Nitroaniline	ND	1	1665	ug/Kg	05/08/03	DP
4-Nitrophenol	ND	1	1665	ug/Kg	05/08/03	DP
Acenaphthene	ND	1	333	ug/Kg	05/08/03	DP
Acenaphthylene	ND	1	333	ug/Kg	05/08/03	DP
Anthracene	ND	1	333	ug/Kg	05/08/03	DP
Benzo(a)anthracene	ND	1	333	ug/Kg	05/08/03	DP
Benzo(a)pyrene	ND	1	333	ug/Kg	05/08/03	DP
Benzo(b)fluoranthene	ND	1	333	ug/Kg	05/08/03	DP
Benzo(g,h,i)perylene	ND	1	333	ug/Kg	05/08/03	DP
Benzo(k)fluoranthene	ND	1	333	ug/Kg	05/08/03	DP
Benzoic Acid	ND	1	333	ug/Kg	05/08/03	DP
Benzyl alcohol	ND	1	333	ug/Kg	05/08/03	DP
bis(2-Chloroethoxy)methane	ND	1	333	ug/Kg	05/08/03	DP
bis(2-Chloroethyl)ether	ND	1	333	ug/Kg	05/08/03	DP
bis(2-Chloroisopropyl) ether	ND	1	333	ug/Kg	05/08/03	DP
bis(2-Ethylhexyl)phthalate	ND	1	333	ug/Kg	05/08/03	DP
Butylbenzylphthalate	ND	1	333	ug/Kg	05/08/03	DP
Chrysene	ND	1	333	ug/Kg	05/08/03	DP
Di-n-butylphthalate	ND	1	333	ug/Kg	05/08/03	DP
Di-n-octylphthalate	ND	1	333	ug/Kg	05/08/03	DP
Dibenz(a,h)anthracene	ND	1	333	ug/Kg	05/08/03	DP
Dibenzofuran	ND	1	333	ug/Kg	05/08/03	DP
Diethylphthalate	ND	1	333	ug/Kg	05/08/03	DP
Dimethylphthalate	ND	1	333	ug/Kg	05/08/03	DP
Fluoranthene	ND	1	333	ug/Kg	05/08/03	DP
Fluorene	ND	1	333	ug/Kg	05/08/03	DP
Hexachlorobenzene	ND	1	333	ug/Kg	05/08/03	DP
Hexachlorobutadiene	ND	1	333	ug/Kg	05/08/03	DP
Hexachlorocyclopentadiene	ND	1	333	ug/Kg	05/08/03	DP
Hexachloroethane	ND	1	333	ug/Kg	05/08/03	DP

DLR = Detection limit for reporting purposes, ND = Not Detected below indicated detection limit, DF = Dilution Factor

Order #: 428887 **Client:** BHATE
Matrix: SOLID **Client Sample ID:** FT31SP40
Date Sampled: 05/01/2003
Time Sampled: 16:17
Sampled By:

Analyte	Result	DF	DLR	Units	Date/Analyst
8270C Acid/Base/Neutral Extractables					
Indeno(1,2,3-c,d)pyrene	ND	1	333	ug/Kg	05/08/03 DP
Isophorone	ND	1	333	ug/Kg	05/08/03 DP
N-Nitroso-di-n-propylamine	ND	1	333	ug/Kg	05/08/03 DP
N-Nitrosodiphenylamine	ND	1	333	ug/Kg	05/08/03 DP
Naphthalene	ND	1	333	ug/Kg	05/08/03 DP
Nitrobenzene	ND	1	333	ug/Kg	05/08/03 DP
Pentachlorophenol	ND	1	1665	ug/Kg	05/08/03 DP
Phenanthrene	ND	1	333	ug/Kg	05/08/03 DP
Phenol	ND	1	333	ug/Kg	05/08/03 DP
Pyrene	ND	1	333	ug/Kg	05/08/03 DP
Surrogates				**Units**	**Control Limits**
2,4,6-Tribromophenol (sur)	56			%	17 - 122
2-Fluorobiphenyl (sur)	52			%	30 - 115
2-Fluorophenol (sur)	70			%	25 - 121
Nitrobenzene-d5 (sur)	54			%	23 - 120
Phenol-d5 (sur)	64			%	24 - 113
Terphenyl-d14 (sur)	81			%	18 - 137

DLR = Detection limit for reporting purposes, ND = Not Detected below indicated detection limit, DF = Dilution Factor

Order #: 428888 **Client:** BHATE

Matrix: SOLID **Client Sample ID:** FT31SP41

Sampled: 05/01/2003

Sampled: 16:16

Sampled By:

Analyte	Result	DF	DLR	Units	Date/Analyst	
8015 Carbon Chain I						
C06 - C10	6.3	1	3	mg/Kg	05/06/03	AF
C10 - C22	25	1	3	mg/Kg	05/06/03	AF
C22 - C32	ND	1	5	mg/Kg	05/06/03	AF
8260B Volatile Organic Compounds						
1,1,1,2-Tetrachloroethane	ND	1	5	ug/Kg	05/05/03	DP
1,1,1-Trichloroethane	ND	1	5	ug/Kg	05/05/03	DP
1,1,2,2-Tetrachloroethane	ND	1	5	ug/Kg	05/05/03	DP
1,1,2-Trichloroethane	ND	1	5	ug/Kg	05/05/03	DP
1,1,2-Trichlorotrifluoroethane	ND	1	5	ug/Kg	05/05/03	DP
1,1-Dichloroethane	ND	1	5	ug/Kg	05/05/03	DP
1,1-Dichloroethene	ND	1	5	ug/Kg	05/05/03	DP
1,1-Dichloropropene	ND	1	5	ug/Kg	05/05/03	DP
1,2,3-Trichlorobenzene	ND	1	5	ug/Kg	05/05/03	DP
1,2,3-Trichloropropane	ND	1	5	ug/Kg	05/05/03	DP
1,2,4-Trichlorobenzene	ND	1	5	ug/Kg	05/05/03	DP
1,2,4-Trimethylbenzene	ND	1	5	ug/Kg	05/05/03	DP
1,2-Dibromo-3-chloropropane	ND	1	5	ug/Kg	05/05/03	DP
1,2-Dibromoethane	ND	1	5	ug/Kg	05/05/03	DP
1,2-Dichlorobenzene	ND	1	5	ug/Kg	05/05/03	DP
1,2-Dichloroethane	ND	1	5	ug/Kg	05/05/03	DP
1,2-Dichloropropane	ND	1	5	ug/Kg	05/05/03	DP
1,3,5-Trimethylbenzene	ND	1	5	ug/Kg	05/05/03	DP
1,3-Dichlorobenzene	ND	1	5	ug/Kg	05/05/03	DP
1,3-Dichloropropane	ND	1	5	ug/Kg	05/05/03	DP
1,4-Dichlorobenzene	ND	1	5	ug/Kg	05/05/03	DP
1,4-Dioxane	ND	1	200	ug/Kg	05/05/03	DP
1-Chlorohexane	ND	1	5	ug/Kg	05/05/03	DP
2,2-Dichloropropane	ND	1	5	ug/Kg	05/05/03	DP
2-Butanone (MEK)	ND	1	100	ug/Kg	05/05/03	DP
2-Chloroethyl vinyl ether	ND	1	5	ug/Kg	05/05/03	DP
2-Chlorotoluene	ND	1	5	ug/Kg	05/05/03	DP
2-Hexanone	ND	1	5	ug/Kg	05/05/03	DP
4-Chlorotoluene	ND	1	5	ug/Kg	05/05/03	DP
4-Methyl -2- Pentanone	ND	1	5	ug/Kg	05/05/03	DP
Acetone	ND	1	5	ug/Kg	05/05/03	DP

DLR = Detection limit for reporting purposes, ND = Not Detected below indicated detection limit, DF = Dilution Factor

Order #: 428888 **Client:** BHATE

Matrix: SOLID **Client Sample ID:** FT31SP41

Date Sampled: 05/01/2003

Time Sampled: 16:16

Sampled By:

Analyte	Result	DF	DLR	Units	Date/Analyst	
8260B Volatile Organic Compounds						
Acetonitrile	ND	1	5	ug/Kg	05/05/03	DP
Acrolein	ND	1	200	ug/Kg	05/05/03	DP
Acrylonitrile	ND	1	5	ug/Kg	05/05/03	DP
Allyl chloride	ND	1	5	ug/Kg	05/05/03	DP
Benzene	ND	1	5	ug/Kg	05/05/03	DP
Benzyl chloride	ND	1	5	ug/Kg	05/05/03	DP
Bromobenzene	ND	1	5	ug/Kg	05/05/03	DP
Bromochloromethane	ND	1	5	ug/Kg	05/05/03	DP
Bromodichloromethane	ND	1	5	ug/Kg	05/05/03	DP
Bromoform	ND	1	5	ug/Kg	05/05/03	DP
Bromomethane	ND	1	5	ug/Kg	05/05/03	DP
Carbon Disulfide	ND	1	5	ug/Kg	05/05/03	DP
Carbon tetrachloride	ND	1	5	ug/Kg	05/05/03	DP
Chlorobenzene	ND	1	5	ug/Kg	05/05/03	DP
Chloroethane	ND	1	5	ug/Kg	05/05/03	DP
Chloroform	ND	1	5	ug/Kg	05/05/03	DP
Chloromethane	ND	1	5	ug/Kg	05/05/03	DP
cis-1,2-Dichloroethene	ND	1	5	ug/Kg	05/05/03	DP
cis-1,3-Dichloropropene	ND	1	5	ug/Kg	05/05/03	DP
cis-1,4-Dichloro-2-butene	ND	1	5	ug/Kg	05/05/03	DP
Dibromochloromethane	ND	1	5	ug/Kg	05/05/03	DP
Dibromomethane	ND	1	5	ug/Kg	05/05/03	DP
Dichlorodifluoromethane	ND	1	5	ug/Kg	05/05/03	DP
Ethyl benzene	ND	1	5	ug/Kg	05/05/03	DP
Ethyl methacrylate	ND	1	5	ug/Kg	05/05/03	DP
Hexachlorobutadiene	ND	1	5	ug/Kg	05/05/03	DP
Iodomethane	ND	1	5	ug/Kg	05/05/03	DP
Isopropylbenzene (Cumene)	ND	1	5	ug/Kg	05/05/03	DP
Methacrylonitrile	ND	1	5	ug/Kg	05/05/03	DP
Methyl methacrylate	ND	1	5	ug/Kg	05/05/03	DP
Methyl-tert-butylether (MTBE)	ND	1	5	ug/Kg	05/05/03	DP
Methylene chloride	ND	1	5	ug/Kg	05/05/03	DP
n-Butylbenzene	ND	1	5	ug/Kg	05/05/03	DP
n-Propylbenzene	ND	1	5	ug/Kg	05/05/03	DP
Naphthalene	ND	1	5	ug/Kg	05/05/03	DP
p-Isopropyltoluene	ND	1	5	ug/Kg	05/05/03	DP
Pentachloroethane	ND	1	5	ug/Kg	05/05/03	DP
Propionitrile	ND	1	5	ug/Kg	05/05/03	DP

DLR = Detection limit for reporting purposes, ND = Not Detected below indicated detection limit, DF = Dilution Factor

Order #: 428888 **Client:** BHATE

Matrix: SOLID **Client Sample ID:** FT31SP41

Date Sampled: 05/01/2003

Time Sampled: 16:16

Sampled By:

Analyte	Result	DF	DLR	Units	Date/Analyst
8260B Volatile Organic Compounds					
sec-Butylbenzene	ND	1	5	ug/Kg	05/05/03 DP
Styrene	ND	1	5	ug/Kg	05/05/03 DP
tert-Butylbenzene	ND	1	5	ug/Kg	05/05/03 DP
Tetrachloroethene	ND	1	5	ug/Kg	05/05/03 DP
Toluene	ND	1	5	ug/Kg	05/05/03 DP
trans-1,2-Dichloroethene	ND	1	5	ug/Kg	05/05/03 DP
trans-1,3-Dichloropropene	ND	1	5	ug/Kg	05/05/03 DP
trans-1,4-Dichloro-2-butene	ND	1	5	ug/Kg	05/05/03 DP
Trichloroethene	ND	1	5	ug/Kg	05/05/03 DP
Trichlorofluoromethane	ND	1	5	ug/Kg	05/05/03 DP
Vinyl acetate	ND	1	50	ug/Kg	05/05/03 DP
Vinyl chloride	ND	1	5	ug/Kg	05/05/03 DP
Xylenes, total	ND	1	5	ug/Kg	05/05/03 DP
Surrogates				**Units**	**Control Limits**
Surr1 - Dibromofluoromethane	86			%	70 - 130
Surr2 - 1,2-Dichloroethane-d4	92			%	70 - 130
Surr3 - Toluene-d8	102			%	70 - 130
Surr4 - p-Bromofluorobenzene	92			%	70 - 130
8270C Acid/Base/Neutral Extractables					
1,2,4-Trichlorobenzene	ND	1	333	ug/Kg	05/08/03 DP
1,2-Dichlorobenzene	ND	1	333	ug/Kg	05/08/03 DP
1,3-Dichlorobenzene	ND	1	333	ug/Kg	05/08/03 DP
1,4-Dichlorobenzene	ND	1	333	ug/Kg	05/08/03 DP
2,4,5-Trichlorophenol	ND	1	1665	ug/Kg	05/08/03 DP
2,4,6-Trichlorophenol	ND	1	1665	ug/Kg	05/08/03 DP
2,4-Dichlorophenol	ND	1	333	ug/Kg	05/08/03 DP
2,4-Dimethylphenol	ND	1	333	ug/Kg	05/08/03 DP
2,4-Dinitrophenol	ND	1	1665	ug/Kg	05/08/03 DP
2,4-Dinitrotoluene	ND	1	333	ug/Kg	05/08/03 DP
2,6-Dinitrotoluene	ND	1	333	ug/Kg	05/08/03 DP
2-Chloronaphthalene	ND	1	333	ug/Kg	05/08/03 DP
2-Chlorophenol	ND	1	333	ug/Kg	05/08/03 DP
2-Methylnaphthalene	ND	1	333	ug/Kg	05/08/03 DP
2-Methylphenol	ND	1	333	ug/Kg	05/08/03 DP
2-Nitroaniline	ND	1	1665	ug/Kg	05/08/03 DP
2-Nitrophenol	ND	1	333	ug/Kg	05/08/03 DP

DLR = Detection limit for reporting purposes, ND = Not Detected below indicated detection limit, DF = Dilution Factor

Order #: 428888 **Client:** BHATE
Matrix: SOLID **Client Sample ID:** FT31SP41
Date Sampled: 05/01/2003
Time Sampled: 16:16
Sampled By:

Analyte	Result	DF	DLR	Units	Date/Analyst	
8270C Acid/Base/Neutral Extractables						
3,3-Dichlorobenzidine	ND	1	333	ug/Kg	05/08/03	DP
3-Nitroaniline	ND	1	1665	ug/Kg	05/08/03	DP
4,6-Dinitro-2-methylphenol	ND	1	1665	ug/Kg	05/08/03	DP
4-Bromophenyl-phenylether	ND	1	333	ug/Kg	05/08/03	DP
4-Chloro-3-methylphenol	ND	1	333	ug/Kg	05/08/03	DP
4-Chloroaniline	ND	1	333	ug/Kg	05/08/03	DP
4-Chlorophenyl-phenylether	ND	1	333	ug/Kg	05/08/03	DP
4-Methylphenol	ND	1	333	ug/Kg	05/08/03	DP
4-Nitroaniline	ND	1	1665	ug/Kg	05/08/03	DP
4-Nitrophenol	ND	1	1665	ug/Kg	05/08/03	DP
Acenaphthene	ND	1	333	ug/Kg	05/08/03	DP
Acenaphthylene	ND	1	333	ug/Kg	05/08/03	DP
Anthracene	ND	1	333	ug/Kg	05/08/03	DP
Benzo(a)anthracene	ND	1	333	ug/Kg	05/08/03	DP
Benzo(a)pyrene	ND	1	333	ug/Kg	05/08/03	DP
Benzo(b)fluoranthene	ND	1	333	ug/Kg	05/08/03	DP
Benzo(g,h,i)perylene	ND	1	333	ug/Kg	05/08/03	DP
Benzo(k)fluoranthene	ND	1	333	ug/Kg	05/08/03	DP
Benzoic Acid	ND	1	333	ug/Kg	05/08/03	DP
Benzyl alcohol	ND	1	333	ug/Kg	05/08/03	DP
bis(2-Chloroethoxy)methane	ND	1	333	ug/Kg	05/08/03	DP
bis(2-Chloroethyl)ether	ND	1	333	ug/Kg	05/08/03	DP
bis(2-Chloroisopropyl) ether	ND	1	333	ug/Kg	05/08/03	DP
bis(2-Ethylhexyl)phthalate	ND	1	333	ug/Kg	05/08/03	DP
Butylbenzylphthalate	ND	1	333	ug/Kg	05/08/03	DP
Chrysene	ND	1	333	ug/Kg	05/08/03	DP
Di-n-butylphthalate	ND	1	333	ug/Kg	05/08/03	DP
Di-n-octylphthalate	ND	1	333	ug/Kg	05/08/03	DP
Dibenz(a,h)anthracene	ND	1	333	ug/Kg	05/08/03	DP
Dibenzofuran	ND	1	333	ug/Kg	05/08/03	DP
Diethylphthalate	ND	1	333	ug/Kg	05/08/03	DP
Dimethylphthalate	ND	1	333	ug/Kg	05/08/03	DP
Fluoranthene	ND	1	333	ug/Kg	05/08/03	DP
Fluorene	ND	1	333	ug/Kg	05/08/03	DP
Hexachlorobenzene	ND	1	333	ug/Kg	05/08/03	DP
Hexachlorobutadiene	ND	1	333	ug/Kg	05/08/03	DP
Hexachlorocyclopentadiene	ND	1	333	ug/Kg	05/08/03	DP
Hexachloroethane	ND	1	333	ug/Kg	05/08/03	DP

DLR = Detection limit for reporting purposes, ND = Not Detected below indicated detection limit, DF = Dilution Factor

Order #: 428888 **Client:** BHATE

Matrix: SOLID **Client Sample ID:** FT31SP41

Date Sampled: 05/01/2003

Time Sampled: 16:16

Sampled By:

Analyte	Result	DF	DLR	Units	Date/Analyst
8270C Acid/Base/Neutral Extractables					
Indeno(1,2,3-c,d)pyrene	ND	1	333	ug/Kg	05/08/03 DP
Isophorone	ND	1	333	ug/Kg	05/08/03 DP
N-Nitroso-di-n-propylamine	ND	1	333	ug/Kg	05/08/03 DP
N-Nitrosodiphenylamine	ND	1	333	ug/Kg	05/08/03 DP
Naphthalene	ND	1	333	ug/Kg	05/08/03 DP
Nitrobenzene	ND	1	333	ug/Kg	05/08/03 DP
Pentachlorophenol	ND	1	1665	ug/Kg	05/08/03 DP
Phenanthrene	ND	1	333	ug/Kg	05/08/03 DP
Phenol	ND	1	333	ug/Kg	05/08/03 DP
Pyrene	ND	1	333	ug/Kg	05/08/03 DP
Surrogates				**Units**	**Control Limits**
2,4,6-Tribromophenol (sur)	60			%	17 - 122
2-Fluorobiphenyl (sur)	63			%	30 - 115
2-Fluorophenol (sur)	84			%	25 - 121
Nitrobenzene-d5 (sur)	66			%	23 - 120
Phenol-d5 (sur)	74			%	24 - 113
Terphenyl-d14 (sur)	90			%	18 - 137

DLR = Detection limit for reporting purposes, ND = Not Detected below indicated detection limit, DF = Dilution Factor

Order #: 428889 **Client:** BHATE

Matrix: SOLID **Client Sample ID:** Laboratory Method Blank

Date Sampled:

Time Sampled:

Sampled By:

Analyte	Result	DF	DLR	Units	Date/Analyst	
8015 Carbon Chain I						
C06 - C10	ND	1	3	mg/Kg	05/05/03	AF
C10 - C22	ND	1	3	mg/Kg	05/05/03	AF
C22 - C32	ND	1	5	mg/Kg	05/05/03	AF
8260B Volatile Organic Compounds						
1,1,1,2-Tetrachloroethane	ND	1	5	ug/Kg	05/04/03	DP
1,1,1-Trichloroethane	ND	1	5	ug/Kg	05/04/03	DP
1,1,2,2-Tetrachloroethane	ND	1	5	ug/Kg	05/04/03	DP
1,1,2-Trichloroethane	ND	1	5	ug/Kg	05/04/03	DP
1,1,2-Trichlorotrifluoroethane	ND	1	5	ug/Kg	05/04/03	DP
1,1-Dichloroethane	ND	1	5	ug/Kg	05/04/03	DP
1,1-Dichloroethene	ND	1	5	ug/Kg	05/04/03	DP
1,1-Dichloropropene	ND	1	5	ug/Kg	05/04/03	DP
1,2,3-Trichlorobenzene	ND	1	5	ug/Kg	05/04/03	DP
1,2,3-Trichloropropane	ND	1	5	ug/Kg	05/04/03	DP
1,2,4-Trichlorobenzene	ND	1	5	ug/Kg	05/04/03	DP
1,2,4-Trimethylbenzene	ND	1	5	ug/Kg	05/04/03	DP
1,2-Dibromo-3-chloropropane	ND	1	5	ug/Kg	05/04/03	DP
1,2-Dibromoethane	ND	1	5	ug/Kg	05/04/03	DP
1,2-Dichlorobenzene	ND	1	5	ug/Kg	05/04/03	DP
1,2-Dichloroethane	ND	1	5	ug/Kg	05/04/03	DP
1,2-Dichloropropane	ND	1	5	ug/Kg	05/04/03	DP
1,3,5-Trimethylbenzene	ND	1	5	ug/Kg	05/04/03	DP
1,3-Dichlorobenzene	ND	1	5	ug/Kg	05/04/03	DP
1,3-Dichloropropane	ND	1	5	ug/Kg	05/04/03	DP
1,4-Dichlorobenzene	ND	1	5	ug/Kg	05/04/03	DP
1,4-Dioxane	ND	1	200	ug/Kg	05/04/03	DP
1-Chlorohexane	ND	1	5	ug/Kg	05/04/03	DP
2,2-Dichloropropane	ND	1	5	ug/Kg	05/04/03	DP
2-Butanone (MEK)	ND	1	100	ug/Kg	05/04/03	DP
2-Chloroethyl vinyl ether	ND	1	5	ug/Kg	05/04/03	DP
2-Chlorotoluene	ND	1	5	ug/Kg	05/04/03	DP
2-Hexanone	ND	1	5	ug/Kg	05/04/03	DP
4-Chlorotoluene	ND	1	5	ug/Kg	05/04/03	DP
4-Methyl -2- Pentanone	ND	1	5	ug/Kg	05/04/03	DP
Acetone	ND	1	5	ug/Kg	05/04/03	DP

DLR = Detection limit for reporting purposes, ND = Not Detected below indicated detection limit, DF = Dilution Factor

Order #: 428889 **Client:** BHATE

Matrix: SOLID **Client Sample ID:** Laboratory Method Blank

Date Sampled:

Time Sampled:

Sampled By:

Analyte	Result	DF	DLR	Units	Date/Analyst
8260B Volatile Organic Compounds					
Acetonitrile	ND	1	5	ug/Kg	05/04/03 DP
Acrolein	ND	1	200	ug/Kg	05/04/03 DP
Acrylonitrile	ND	1	5	ug/Kg	05/04/03 DP
Allyl chloride	ND	1	5	ug/Kg	05/04/03 DP
Benzene	ND	1	5	ug/Kg	05/04/03 DP
Benzyl chloride	ND	1	5	ug/Kg	05/04/03 DP
Bromobenzene	ND	1	5	ug/Kg	05/04/03 DP
Bromochloromethane	ND	1	5	ug/Kg	05/04/03 DP
Bromodichloromethane	ND	1	5	ug/Kg	05/04/03 DP
Bromoform	ND	1	5	ug/Kg	05/04/03 DP
Bromomethane	ND	1	5	ug/Kg	05/04/03 DP
Carbon Disulfide	ND	1	5	ug/Kg	05/04/03 DP
Carbon tetrachloride	ND	1	5	ug/Kg	05/04/03 DP
Chlorobenzene	ND	1	5	ug/Kg	05/04/03 DP
Chloroethane	ND	1	5	ug/Kg	05/04/03 DP
Chloroform	ND	1	5	ug/Kg	05/04/03 DP
Chloromethane	ND	1	5	ug/Kg	05/04/03 DP
cis-1,2-Dichloroethene	ND	1	5	ug/Kg	05/04/03 DP
cis-1,3-Dichloropropene	ND	1	5	ug/Kg	05/04/03 DP
cis-1,4-Dichloro-2-butene	ND	1	5	ug/Kg	05/04/03 DP
Dibromochloromethane	ND	1	5	ug/Kg	05/04/03 DP
Dibromomethane	ND	1	5	ug/Kg	05/04/03 DP
Dichlorodifluoromethane	ND	1	5	ug/Kg	05/04/03 DP
Ethyl benzene	ND	1	5	ug/Kg	05/04/03 DP
Ethyl methacrylate	ND	1	5	ug/Kg	05/04/03 DP
Hexachlorobutadiene	ND	1	5	ug/Kg	05/04/03 DP
Iodomethane	ND	1	5	ug/Kg	05/04/03 DP
Isopropylbenzene (Cumene)	ND	1	5	ug/Kg	05/04/03 DP
Methacrylonitrile	ND	1	5	ug/Kg	05/04/03 DP
Methyl methacrylate	ND	1	5	ug/Kg	05/04/03 DP
Methyl-tert-butylether (MTBE)	ND	1	5	ug/Kg	05/04/03 DP
Methylene chloride	ND	1	5	ug/Kg	05/04/03 DP
n-Butylbenzene	ND	1	5	ug/Kg	05/04/03 DP
n-Propylbenzene	ND	1	5	ug/Kg	05/04/03 DP
Naphthalene	ND	1	5	ug/Kg	05/04/03 DP
p-Isopropyltoluene	ND	1	5	ug/Kg	05/04/03 DP
Pentachloroethane	ND	1	5	ug/Kg	05/04/03 DP
Propionitrile	ND	1	5	ug/Kg	05/04/03 DP

DLR = Detection limit for reporting purposes, ND = Not Detected below indicated detection limit, DF = Dilution Factor

Order #: 428889 **Client:** BHATE

Matrix: SOLID **Client Sample ID:** Laboratory Method Blank

Date Sampled:

Time Sampled:

Sampled By:

Analyte	Result	DF	DLR	Units	Date/Analyst
8260B Volatile Organic Compounds					
sec-Butylbenzene	ND	1	5	ug/Kg	05/04/03 DP
Styrene	ND	1	5	ug/Kg	05/04/03 DP
tert-Butylbenzene	ND	1	5	ug/Kg	05/04/03 DP
Tetrachloroethene	ND	1	5	ug/Kg	05/04/03 DP
Toluene	ND	1	5	ug/Kg	05/04/03 DP
trans-1,2-Dichloroethene	ND	1	5	ug/Kg	05/04/03 DP
trans-1,3-Dichloropropene	ND	1	5	ug/Kg	05/04/03 DP
trans-1,4-Dichloro-2-butene	ND	1	5	ug/Kg	05/04/03 DP
Trichloroethene	ND	1	5	ug/Kg	05/04/03 DP
Trichlorofluoromethane	ND	1	5	ug/Kg	05/04/03 DP
Vinyl acetate	ND	1	50	ug/Kg	05/04/03 DP
Vinyl chloride	ND	1	5	ug/Kg	05/04/03 DP
Xylenes, total	ND	1	5	ug/Kg	05/04/03 DP
Surrogates				**Units**	**Control Limits**
Surr1 - Dibromofluoromethane	91			%	70 - 130
Surr2 - 1,2-Dichloroethane-d4	74			%	70 - 130
Surr3 - Toluene-d8	102			%	70 - 130
Surr4 - p-Bromofluorobenzene	86			%	70 - 130
8270C Acid/Base/Neutral Extractables					
1,2,4-Trichlorobenzene	ND	1	333	ug/Kg	05/07/03 DP
1,2-Dichlorobenzene	ND	1	333	ug/Kg	05/07/03 DP
1,3-Dichlorobenzene	ND	1	333	ug/Kg	05/07/03 DP
1,4-Dichlorobenzene	ND	1	333	ug/Kg	05/07/03 DP
2,4,5-Trichlorophenol	ND	1	1665	ug/Kg	05/07/03 DP
2,4,6-Trichlorophenol	ND	1	1665	ug/Kg	05/07/03 DP
2,4-Dichlorophenol	ND	1	333	ug/Kg	05/07/03 DP
2,4-Dimethylphenol	ND	1	333	ug/Kg	05/07/03 DP
2,4-Dinitrophenol	ND	1	1665	ug/Kg	05/07/03 DP
2,4-Dinitrotoluene	ND	1	333	ug/Kg	05/07/03 DP
2,6-Dinitrotoluene	ND	1	333	ug/Kg	05/07/03 DP
2-Chloronaphthalene	ND	1	333	ug/Kg	05/07/03 DP
2-Chlorophenol	ND	1	333	ug/Kg	05/07/03 DP
2-Methylnaphthalene	ND	1	333	ug/Kg	05/07/03 DP
2-Methylphenol	ND	1	333	ug/Kg	05/07/03 DP
2-Nitroaniline	ND	1	1665	ug/Kg	05/07/03 DP
2-Nitrophenol	ND	1	333	ug/Kg	05/07/03 DP

DLR = Detection limit for reporting purposes, ND = Not Detected below indicated detection limit, DF = Dilution Factor

Order #: 428889 **Client:** BHATE

Matrix: SOLID **Client Sample ID:** Laboratory Method Blank

Date Sampled:

Time Sampled:

Sampled By:

Analyte	Result	DF	DLR	Units	Date/Analyst	
8270C Acid/Base/Neutral Extractables						
3,3-Dichlorobenzidine	ND	1	333	ug/Kg	05/07/03	DP
3-Nitroaniline	ND	1	1665	ug/Kg	05/07/03	DP
4,6-Dinitro-2-methylphenol	ND	1	1665	ug/Kg	05/07/03	DP
4-Bromophenyl-phenylether	ND	1	333	ug/Kg	05/07/03	DP
4-Chloro-3-methylphenol	ND	1	333	ug/Kg	05/07/03	DP
4-Chloroaniline	ND	1	333	ug/Kg	05/07/03	DP
4-Chlorophenyl-phenylether	ND	1	333	ug/Kg	05/07/03	DP
4-Methylphenol	ND	1	333	ug/Kg	05/07/03	DP
4-Nitroaniline	ND	1	1665	ug/Kg	05/07/03	DP
4-Nitrophenol	ND	1	1665	ug/Kg	05/07/03	DP
Acenaphthene	ND	1	333	ug/Kg	05/07/03	DP
Acenaphthylene	ND	1	333	ug/Kg	05/07/03	DP
Anthracene	ND	1	333	ug/Kg	05/07/03	DP
Benzo(a)anthracene	ND	1	333	ug/Kg	05/07/03	DP
Benzo(a)pyrene	ND	1	333	ug/Kg	05/07/03	DP
Benzo(b)fluoranthene	ND	1	333	ug/Kg	05/07/03	DP
Benzo(g,h,i)perylene	ND	1	333	ug/Kg	05/07/03	DP
Benzo(k)fluoranthene	ND	1	333	ug/Kg	05/07/03	DP
Benzoic Acid	ND	1	333	ug/Kg	05/07/03	DP
Benzyl alcohol	ND	1	333	ug/Kg	05/07/03	DP
bis(2-Chloroethoxy)methane	ND	1	333	ug/Kg	05/07/03	DP
bis(2-Chloroethyl)ether	ND	1	333	ug/Kg	05/07/03	DP
bis(2-Chloroisopropyl) ether	ND	1	333	ug/Kg	05/07/03	DP
bis(2-Ethylhexyl)phthalate	ND	1	333	ug/Kg	05/07/03	DP
Butylbenzylphthalate	ND	1	333	ug/Kg	05/07/03	DP
Chrysene	ND	1	333	ug/Kg	05/07/03	DP
Di-n-butylphthalate	ND	1	333	ug/Kg	05/07/03	DP
Di-n-octylphthalate	ND	1	333	ug/Kg	05/07/03	DP
Dibenz(a,h)anthracene	ND	1	333	ug/Kg	05/07/03	DP
Dibenzofuran	ND	1	333	ug/Kg	05/07/03	DP
Diethylphthalate	ND	1	333	ug/Kg	05/07/03	DP
Dimethylphthalate	ND	1	333	ug/Kg	05/07/03	DP
Fluoranthene	ND	1	333	ug/Kg	05/07/03	DP
Fluorene	ND	1	333	ug/Kg	05/07/03	DP
Hexachlorobenzene	ND	1	333	ug/Kg	05/07/03	DP
Hexachlorobutadiene	ND	1	333	ug/Kg	05/07/03	DP
Hexachlorocyclopentadiene	ND	1	333	ug/Kg	05/07/03	DP
Hexachloroethane	ND	1	333	ug/Kg	05/07/03	DP

DLR = Detection limit for reporting purposes, ND = Not Detected below indicated detection limit, DF = Dilution Factor

Order #: 428889 **Client:** BHATE

Matrix: SOLID **Client Sample ID:** Laboratory Method Blank

Date Sampled:

Time Sampled:

Sampled By:

Analyte	Result	DF	DLR	Units	Date/Analyst
8270C Acid/Base/Neutral Extractables					
Indeno(1,2,3-c,d)pyrene	ND	1	333	ug/Kg	05/07/03 DP
Isophorone	ND	1	333	ug/Kg	05/07/03 DP
N-Nitroso-di-n-propylamine	ND	1	333	ug/Kg	05/07/03 DP
N-Nitrosodiphenylamine	ND	1	333	ug/Kg	05/07/03 DP
Naphthalene	ND	1	333	ug/Kg	05/07/03 DP
Nitrobenzene	ND	1	333	ug/Kg	05/07/03 DP
Pentachlorophenol	ND	1	1665	ug/Kg	05/07/03 DP
Phenanthrene	ND	1	333	ug/Kg	05/07/03 DP
Phenol	ND	1	333	ug/Kg	05/07/03 DP
Pyrene	ND	1	333	ug/Kg	05/07/03 DP

Surrogates		Units	Control Limits
2,4,6-Tribromophenol (sur)	35	%	17 - 122
2-Fluorobiphenyl (sur)	46	%	30 - 115
2-Fluorophenol (sur)	76	%	25 - 121
Nitrobenzene-d5 (sur)	53	%	23 - 120
Phenol-d5 (sur)	59	%	24 - 113
Terphenyl-d14 (sur)	81	%	18 - 137

DLR = Detection limit for reporting purposes, ND = Not Detected below indicated detection limit, DF = Dilution Factor

ASSOCIATED LABORATORIES
QA REPORT FORM

QC Sample: LCS/LCSD

Matrix: SOLID

Extraction Method : 3545

Prep. Date: 05/05/03

Analysis Date: 05/05/03

ID#'s in Batch: LR 110153, 110200, 110201

Reporting Units = ug/Kg

PREPARATION BLANK / LAB CONTROL SAMPLE RESULTS

			PREP BLK					
			Value	Result	True	%Rec	L.Limit	H.Limit
Test	Method	LCS	ND	29	25	116	80%	120%
DIESEL	8015D	LCSD	ND	30	25	120	80%	120%

LCS Result = Lab Control Sample Result
True = True Value of LCS
L.Limit / H.Limit = LCS Control Limits

SURROGATE RECOVERY

Sample No.	O-Terphenyl
QC Limit	55-200
Method Blank	153
LCS	151
LCSD	164

ASSOCIATED LABORATORIES

LCS REPORT FORM - METHOD 8260 / 624 / 524.2

QC Sample: LCS/LCSD # 2 - Soil Samples

Analysis Date: 05/05/03 3:21 AM

Applies to: LR 110153, 110200, 110201

Reporting Units = ug/Kg

Lab Controlled Spike / Lab Controlled Spike Duplicate

Test	Sample Result	Spike Added	LCS Spike	LCS Spk. Dup	%Rec LCS	%Rec LCS D	RPD	QC Limits RPD	QC Limits %REC
1,1-Dichloroethene	ND	50	58.44	57.48	117	115	2	22	59-172
MTBE	ND	50	53.30	51.60	107	103	3	24	62-137
Benzene	ND	50	51.90	51.63	104	103	1	24	62-137
Trichloroethene	ND	50	48.55	47.82	97	96	2	21	66-142
Toluene	ND	50	49.59	50.46	99	101	2	21	59-139
Chlorobenzene	ND	50	48.23	49.57	96	99	3	21	60-133

QC Sample: LCS/LCSD # 3 8:52 AM
Analysis Date: 05/05/03

Lab Controlled Spike / Lab Controlled Spike Duplicate

t	Sample Result	Spike Added	LCS Spike	LCS Spk. Dup	%Rec LCS	%Rec LCS D	RPD	QC Limits RPD	QC Limits %REC
1,1-Dichloroethene	ND	50	43.08	50.96	86	102	17	22	59-172
MTBE	ND	50	49.25	51.17	99	102	4	24	62-137
Benzene	ND	50	48.52	51.79	97	104	7	24	62-137
Trichloroethene	ND	50	44.57	47.53	89	95	6	21	66-142
Toluene	ND	50	47.43	50.80	95	102	7	21	59-139
Chlorobenzene	ND	50	47.90	51.08	96	102	6	21	60-133

QC Sample: LCS # 4 12:58 AM
Analysis Date: 05/05/03

LCS RECOVERY / METHOD BLANK

Test	Sample Result	Spike Added	LCS Spike	%Rec LCS	QC Limits %REC
1,1-Dichloroethene	ND	50	43.71	87	59-172
MTBE	ND	50	49.22	98	62-137
Benzene	ND	50	47.68	95	62-137
Trichloroethene	ND	50	43.25	87	66-142
ene	ND	50	45.83	92	59-139
Chlorobenzene	ND	50	46.36	93	60-133

Method Blank = All ND

ASSOCIATED LABORATORIES

QA REPORT FORM

Method : EPA 8270/625

Prep. Method : 3550B

Matrix: SOLID

Date Analyzed : 05/07/03

Date Extracted : 05/06/03

Applies to: LR 110200, 110201, 110103

REPORTING UNITS = ug/Kg

MATRIX SPIKE / MATRIX SPIKE DUPLICATE RESULT

Test	Sample Result	Spike Added	Matrix Spike	Matrix Spike Dup.	%Rec MS	%Rec MSD	RPD	QC Limits RPD	QC Limits %REC
Phenol *	ND	50	8	28	16	56	111	35	5-120
2-Chorophenol *	ND	50	3	29	6	58	163	50	20-140
1,4-Dichlorobenzene *	ND	50	1	29	2	58	187	27	10-130
n-Nitroso-di-propylamine	0.1	50	22	26	44	52	17	38	1-230
1,2,4-Trichlorobenzene *	ND	50	10	29	20	58	97	23	40-150
4-Chloro-3-methylphenol	ND	50	21	20	42	40	5	33	20-150
Acenaphthene	ND	50	28	31	56	62	10	19	40-150
ophenol	ND	50	21	18	42	36	15	50	1-140
2,4-Dinitrotoluene	ND	50	39	36	78	72	8	47	35-145
Pentachlorophenol	ND	50	35	33	70	66	6	47	5-120
Pyrene	ND	50	49	49	98	98	0	36	45-125

LCS RECOVERY / METHOD BLANK

Test	Spike Added	LCS Result	LCS % Rec	QC Limits %REC
Phenol	50	28	56	5-120
2-Chlorophenol	50	30	60	20-140
1,4-Dichlorobenzene	50	30	60	10-130
n-Nitroso-di-n-propylamine	50	26	52	1-230
1,2,4-Trichlorobenzene	50	28	56	40-150
4-Chloro-3-methylphenol	50	20	40	20-150
Acenaphthene	50	31	62	40-150
4-Nitophenol	50	13	26	1-140
2,4-Dinitrotoluene	50	35	70	35-145
Pentachlorophenol	50	20	40	5-120
Pyrene	50	47	94	45-125

hod Blank = All ND

***MS/MSD and/or RPD are outside QC limits. LCS/MB for all analytes conformed; therefore, QC was accepted.**

ASSOCIATED LABORATORIES
806 North Batavia - Orange, California 92868-1225 - 714/771-6900 FAX 714/538-1209

Cooler Receipt Form

Client: BHATE Project: FT-31

Date Cooler Received: 5-3-03 Date Cooler Opened: 5-3-03

Was cooler scanned for presence of radioactivity ? Yes/No
If yes was radioactivity results above 25 cpm ? Yes/No

Was a shipper's packing slip attached to the cooler ? Yes/No

If the cooler had custody seal(s), were thy signed and intact ? Yes/No/Na

Was the cooler packed with: Ice 2 Ice Packs ____ Bubble wrap 2
Styrofoam ____ Paper ____ None ____ Other ____

Cooler Temperature: 0.2°C *
*cooler needs to be received @ 4°C with an acceptable range of 2°- 6 °C

If samples were hand delivered do they meet the temp. criteria, which should be @ 4°C with an acceptable range of 2°- 6 °C ? Yes/No

If no explain: ____

Were all samples sealed in plastic bags ? Yes/No

Did all samples arrive intact ? If no, indicate below. Yes/No

Were all samples labeled correctly ? (ID's Dates, Times) If no, indicate below. Yes/No

Can the tests required be ran with the provided containers, If no indicate below. Yes/No

Was sufficient sample volume sent for all containers ? Yes/No

Were any VOA vials received with head space ? Yes/No/Na

Was the correct preservatives used ? Yes/No/Na
If no, see the pH log for a list of samples containers regarding pH

Any other important information: ____

Receiving Department: [signature] Date: 5-3-03

ASSOCIATED LABORATORIES

806 N. Batavia • Orange, CA 92868
(714) 771-6900 • Fax: (714) 538-1209

11 0207

CHAIN OF CUSTODY RECORD

Date 2MAY03 Page 2 of 2

CLIENT BHATE Environmental
ADDRESS 1641 Vandergrift Rd. Bldg 1066 Holloman AFB N.M. 88330

PROJECT NAME FT-31

PROJECT MANAGER Jerry Pelfrey
PHONE NUMBER (505) 679-2011
SAMPLERS: (Signature) R. Sean Chastain

Samples Intact Yes ____ No ____
County Seals Intact Yes ____ No ____
Sample Ambient ___ Cooled ___ Frozen ___
Same Day ~~X~~ 24 Hr. ____
Regular ____ 48 Hr. X

SAMPLE NUMBER	LOCATION DESCRIPTION	DATE	TIME	SAMPLE TYPE WATER	SAMPLE TYPE AIR	SAMPLE TYPE SOLID	NO OF CNTNRS	SUSP. CONTAM.	TESTS REQUIRED
FT31SP35	FT-31	1MAY03	1532			X	2		See Attachment
FT31SP36	FT-31	1MAY03	1539			X	2		
FT31SP37	FT-31	1MAY03	1541			X	2		
FT31SP38	FT-31	1MAY03	1530			X	2		
FT31SP39	FT-31	1MAY03	1552			X	2		
FT31SP40	FT-31	1MAY03	1617			X	2		
FT31SP41	FT-31	1MAY03	1616			X	2		

Relinquished by: (Signature) R. Sean Chastain 2MAY03 1600HRS	Received by: (Signature) Fed-ex	Date/Time
Relinquished by: (Signature) Fed-ex	Received by Laboratory for analysis: (Signature)	Date/Time 11:15 5-3-03
Special Instructions: FAX Results to (505) 679-2148 Shipper # 8385 4432 2148		

I hereby authorize the performance of the above indicated work.

DISTRIBUTION: White with report. Yellow to AL, Pink to Courier

ASSOCIATED LABORATORIES

NARRATIVE

Date: May 9, 2003

Narrative for Lab Request LR: 110201

Client Project Identification:
Project: FT-31
This narrative includes all samples as shown on the attached Lab Request final report.

Analyses Requested:

- EPA 8015 – Carbon Chain I.
- EPA 8260B – Volatile Organic Compounds.
- EPA 8270C – Acid & Base/Neutral Extractables.

Data Validation:

Holding Times
All EPA designated holding times were met.

Calibration
Initial calibration criteria were met for all analytes. Initial and Continuing Calibration Check samples were run at the required frequency. All results were within required limits.

Quality Control Samples
Following is a summary of the QC data, along with an explanation of any samples that were outside QC limits and corrective actions that were taken:

- **EPA 8270:** MS and RPD were outside limits for 2-Chlorophenol, 1,4-Dichlorobenzene, and 1,2,4-Trichlorobenzene; and RPD was outside limits for Phenol. Additionally, surrogate recoveries were outside limits in the Matrix Spike for the following: 2-Fluorophenol, Phenol-d5, and Nitrobenzene-d5. Corrective action: The LCS/LCSD and Method Blank were within control limits, and the bulk of surrogate recoveries conformed, including surrogate recoveries of the Blank and LCS. Therefore, the data was acceptable and no corrective action was necessary.

- **EPA 8015 & 8260:** All QC data was within control limits.

Other Anomalies or Comments
The reporting limit (DLR) is adjusted if dilution of the sample is necessary.

SDG 112581

ASSOCIATED LABORATORIES
806 North Batavia - Orange, California 92868 - 714/771-6900 *FAX 714/538-1209*

CLIENT BHATE (10177)
ATTN: Jerry Pelfrey
1110 10th. Street
480
Alamorgordo, NM 88310

LAB REQUEST 112581
REPORTED 07/07/2003
RECEIVED 06/20/2003

PROJECT FT-31

SUBMITTER Client

COMMENTS

This laboratory request covers the following listed samples which were analyzed for the parameters indicated on the attached Analytical Result Report. All analyses were conducted using the appropriate methods as indicated on the report. This cover letter is an integral part of the final report.

Order No.	Client Sample Identification
440567	FT31-SP42
440568	FT31-SP43
440569	FT31-SP44
440570	FT31-SP45
440571	FT31-SP46
440572	Laboratory Method Blank

Thank you for the opportunity to be of service to your company. Please feel free to call if there are any questions regarding this report or if we can be of further service.

ASSOCIATED LABORATORIES by,

Edward S. Behare, Ph.D.
Vice President

NOTE: Unless notified in writing , all samples will be discarded by appropriate disposal protocol 30 days from date reported.

The reports of the Associated Laboratories are confidential property of our clients and may not be reproduced or used for publication in part or in full without our written permission. This is for the mutual protection of the public, our clients, and ourselves.

TESTING & CONSULTING
Chemical
Microbiological
Environmental

Order #: 440567
Matrix: SOLID
Date Sampled: 06/19/2003
Time Sampled: 09:30
Sampled By:

Client: BHATE
Client Sample ID: FT31-SP42

Analyte	Result	DF	DLR	Units	Date/Analyst	
8015 Carbon Chain I						
C06 - C10	ND	10	30.0	mg/Kg	07/01/03	CH
C10 - C22	66	10	30.0	mg/Kg	07/01/03	CH
C22 - C36	ND	10	50.0	mg/Kg	07/01/03	CH
8260B Volatile Organic Compounds						
1,1,1,2-Tetrachloroethane	ND	1	5	ug/Kg	06/23/03	AM
1,1,1-Trichloroethane	ND	1	5	ug/Kg	06/23/03	AM
1,1,2,2-Tetrachloroethane	ND	1	5	ug/Kg	06/23/03	AM
1,1,2-Trichloroethane	ND	1	5	ug/Kg	06/23/03	AM
1,1,2-Trichlorotrifluoroethane	ND	1	5	ug/Kg	06/23/03	AM
1,1-Dichloroethane	ND	1	5	ug/Kg	06/23/03	AM
1,1-Dichloroethene	ND	1	5	ug/Kg	06/23/03	AM
1,1-Dichloropropene	ND	1	5	ug/Kg	06/23/03	AM
1,2,3-Trichlorobenzene	ND	1	5	ug/Kg	06/23/03	AM
1,2,3-Trichloropropane	ND	1	5	ug/Kg	06/23/03	AM
1,2,4-Trichlorobenzene	ND	1	5	ug/Kg	06/23/03	AM
1,2,4-Trimethylbenzene	ND	1	5	ug/Kg	06/23/03	AM
1,2-Dibromo-3-chloropropane	ND	1	5	ug/Kg	06/23/03	AM
1,2-Dibromoethane	ND	1	5	ug/Kg	06/23/03	AM
1,2-Dichlorobenzene	ND	1	5	ug/Kg	06/23/03	AM
1,2-Dichloroethane	ND	1	5	ug/Kg	06/23/03	AM
1,2-Dichloropropane	ND	1	5	ug/Kg	06/23/03	AM
1,3,5-Trimethylbenzene	82	1	5	ug/Kg	06/23/03	AM
1,3-Dichlorobenzene	ND	1	5	ug/Kg	06/23/03	AM
1,3-Dichloropropane	ND	1	5	ug/Kg	06/23/03	AM
1,4-Dichlorobenzene	ND	1	5	ug/Kg	06/23/03	AM
1,4-Dioxane	ND	1	200	ug/Kg	06/23/03	AM
1-Chlorohexane	ND	1	5	ug/Kg	06/23/03	AM
2,2-Dichloropropane	ND	1	5	ug/Kg	06/23/03	AM
2-Butanone (MEK)	ND	1	100	ug/Kg	06/23/03	AM
2-Chloroethyl vinyl ether	ND	1	5	ug/Kg	06/23/03	AM
2-Chlorotoluene	ND	1	5	ug/Kg	06/23/03	AM
2-Hexanone	ND	1	5	ug/Kg	06/23/03	AM
4-Chlorotoluene	ND	1	5	ug/Kg	06/23/03	AM
4-Methyl -2- Pentanone	ND	1	5	ug/Kg	06/23/03	AM
Acetone	ND	1	5	ug/Kg	06/23/03	AM

DLR = Detection limit for reporting purposes, ND = Not Detected below indicated detection limit, DF = Dilution Factor

Order #: 440567 **Client:** BHATE

Matrix: SOLID **Client Sample ID:** FT31-SP42

Date Sampled: 06/19/2003

e Sampled: 09:30

Sampled By:

Analyte	Result	DF	DLR	Units	Date/Analyst
8260B Volatile Organic Compounds					
Acetonitrile	ND	1	5	ug/Kg	06/23/03 AM
Acrolein	ND	1	200	ug/Kg	06/23/03 AM
Acrylonitrile	ND	1	5	ug/Kg	06/23/03 AM
Allyl chloride	ND	1	5	ug/Kg	06/23/03 AM
Benzene	ND	1	5	ug/Kg	06/23/03 AM
Benzyl chloride	ND	1	5	ug/Kg	06/23/03 AM
Bromobenzene	ND	1	5	ug/Kg	06/23/03 AM
Bromochloromethane	ND	1	5	ug/Kg	06/23/03 AM
Bromodichloromethane	ND	1	5	ug/Kg	06/23/03 AM
Bromoform	ND	1	5	ug/Kg	06/23/03 AM
Bromomethane	ND	1	5	ug/Kg	06/23/03 AM
Carbon Disulfide	ND	1	5	ug/Kg	06/23/03 AM
Carbon tetrachloride	ND	1	5	ug/Kg	06/23/03 AM
Chlorobenzene	ND	1	5	ug/Kg	06/23/03 AM
Chloroethane	ND	1	5	ug/Kg	06/23/03 AM
Chloroform	ND	1	5	ug/Kg	06/23/03 AM
Chloromethane	ND	1	5	ug/Kg	06/23/03 AM
cis-1,2-Dichloroethene	ND	1	5	ug/Kg	06/23/03 AM
cis-1,3-Dichloropropene	ND	1	5	ug/Kg	06/23/03 AM
cis-1,4-Dichloro-2-butene	ND	1	5	ug/Kg	06/23/03 AM
Dibromochloromethane	ND	1	5	ug/Kg	06/23/03 AM
Dibromomethane	ND	1	5	ug/Kg	06/23/03 AM
Dichlorodifluoromethane	ND	1	5	ug/Kg	06/23/03 AM
Ethyl benzene	ND	1	5	ug/Kg	06/23/03 AM
Ethyl methacrylate	ND	1	5	ug/Kg	06/23/03 AM
Hexachlorobutadiene	ND	1	5	ug/Kg	06/23/03 AM
Iodomethane	ND	1	5	ug/Kg	06/23/03 AM
Isopropylbenzene (Cumene)	ND	1	5	ug/Kg	06/23/03 AM
Methacrylonitrile	ND	1	5	ug/Kg	06/23/03 AM
Methyl methacrylate	ND	1	5	ug/Kg	06/23/03 AM
Methyl-tert-butylether (MTBE)	ND	1	5	ug/Kg	06/23/03 AM
Methylene chloride	ND	1	5	ug/Kg	06/23/03 AM
n-Butylbenzene	90	1	5	ug/Kg	06/23/03 AM
n-Propylbenzene	ND	1	5	ug/Kg	06/23/03 AM
Naphthalene	ND	1	5	ug/Kg	06/23/03 AM
p-Isopropyltoluene	62	1	5	ug/Kg	06/23/03 AM
Pentachloroethane	ND	1	5	ug/Kg	06/23/03 AM
Propionitrile	ND	1	5	ug/Kg	06/23/03 AM

DLR = Detection limit for reporting purposes, ND = Not Detected below indicated detection limit, DF = Dilution Factor

Order #: 440567 **Client:** BHATE
Matrix: SOLID **Client Sample ID:** FT31-SP42
Date Sampled: 06/19/2003
Time Sampled: 09:30
Sampled By:

Analyte	Result	DF	DLR	Units	Date/Analyst
8260B Volatile Organic Compounds					
sec-Butylbenzene	ND	1	5	ug/Kg	06/23/03 AM
Styrene	ND	1	5	ug/Kg	06/23/03 AM
tert-Butylbenzene	ND	1	5	ug/Kg	06/23/03 AM
Tetrachloroethene	ND	1	5	ug/Kg	06/23/03 AM
Toluene	ND	1	5	ug/Kg	06/23/03 AM
trans-1,2-Dichloroethene	ND	1	5	ug/Kg	06/23/03 AM
trans-1,3-Dichloropropene	ND	1	5	ug/Kg	06/23/03 AM
trans-1,4-Dichloro-2-butene	ND	1	5	ug/Kg	06/23/03 AM
Trichloroethene	ND	1	5	ug/Kg	06/23/03 AM
Trichlorofluoromethane	ND	1	5	ug/Kg	06/23/03 AM
Vinyl acetate	ND	1	50	ug/Kg	06/23/03 AM
Vinyl chloride	ND	1	5	ug/Kg	06/23/03 AM
Xylenes, total	ND	1	5	ug/Kg	06/23/03 AM
Surrogates				**Units**	**Control Limits**
Surr1 - Dibromofluoromethane	89			%	70 - 130
Surr2 - 1,2-Dichloroethane-d4	113			%	70 - 130
Surr3 - Toluene-d8	100			%	70 - 130
Surr4 - p-Bromofluorobenzene	139			%	70 - 130
8270C Acid/Base/Neutral Extractables					
1,2,4-Trichlorobenzene	ND	1	333	ug/Kg	06/29/03 DP
1,2-Dichlorobenzene	ND	1	333	ug/Kg	06/29/03 DP
1,3-Dichlorobenzene	ND	1	333	ug/Kg	06/29/03 DP
1,4-Dichlorobenzene	ND	1	333	ug/Kg	06/29/03 DP
2,4,5-Trichlorophenol	ND	1	1665	ug/Kg	06/29/03 DP
2,4,6-Trichlorophenol	ND	1	1665	ug/Kg	06/29/03 DP
2,4-Dichlorophenol	ND	1	333	ug/Kg	06/29/03 DP
2,4-Dimethylphenol	ND	1	333	ug/Kg	06/29/03 DP
2,4-Dinitrophenol	ND	1	1665	ug/Kg	06/29/03 DP
2,4-Dinitrotoluene	ND	1	333	ug/Kg	06/29/03 DP
2,6-Dinitrotoluene	ND	1	333	ug/Kg	06/29/03 DP
2-Chloronaphthalene	ND	1	333	ug/Kg	06/29/03 DP
2-Chlorophenol	ND	1	333	ug/Kg	06/29/03 DP
2-Methylnaphthalene	ND	1	333	ug/Kg	06/29/03 DP
2-Methylphenol	ND	1	333	ug/Kg	06/29/03 DP
2-Nitroaniline	ND	1	1665	ug/Kg	06/29/03 DP
2-Nitrophenol	ND	1	333	ug/Kg	06/29/03 DP

DLR = Detection limit for reporting purposes, ND = Not Detected below indicated detection limit, DF = Dilution Factor

Order #: 440567 **Client:** BHATE

Matrix: SOLID **Client Sample ID:** FT31-SP42

Date Sampled: 06/19/2003

Time Sampled: 09:30

Sampled By:

Analyte	Result	DF	DLR	Units	Date/Analyst
8270C Acid/Base/Neutral Extractables					
3,3-Dichlorobenzidine	ND	1	333	ug/Kg	06/29/03 DP
3-Nitroaniline	ND	1	1665	ug/Kg	06/29/03 DP
4,6-Dinitro-2-methylphenol	ND	1	1665	ug/Kg	06/29/03 DP
4-Bromophenyl-phenylether	ND	1	333	ug/Kg	06/29/03 DP
4-Chloro-3-methylphenol	ND	1	333	ug/Kg	06/29/03 DP
4-Chloroaniline	ND	1	333	ug/Kg	06/29/03 DP
4-Chlorophenyl-phenylether	ND	1	333	ug/Kg	06/29/03 DP
4-Methylphenol	ND	1	333	ug/Kg	06/29/03 DP
4-Nitroaniline	ND	1	1665	ug/Kg	06/29/03 DP
4-Nitrophenol	ND	1	1665	ug/Kg	06/29/03 DP
Acenaphthene	ND	1	333	ug/Kg	06/29/03 DP
Acenaphthylene	ND	1	333	ug/Kg	06/29/03 DP
Anthracene	ND	1	333	ug/Kg	06/29/03 DP
Benzidine	ND	1	333	ug/Kg	06/29/03 DP
Benzo(a)anthracene	ND	1	333	ug/Kg	06/29/03 DP
Benzo(a)pyrene	ND	1	333	ug/Kg	06/29/03 DP
Benzo(b)fluoranthene	ND	1	333	ug/Kg	06/29/03 DP
Benzo(g,h,i)perylene	ND	1	333	ug/Kg	06/29/03 DP
Benzo(k)fluoranthene	ND	1	333	ug/Kg	06/29/03 DP
Benzoic Acid	ND	1	333	ug/Kg	06/29/03 DP
Benzyl alcohol	ND	1	333	ug/Kg	06/29/03 DP
bis(2-Chloroethoxy)methane	ND	1	333	ug/Kg	06/29/03 DP
bis(2-Chloroethyl)ether	ND	1	333	ug/Kg	06/29/03 DP
bis(2-Chloroisopropyl) ether	ND	1	333	ug/Kg	06/29/03 DP
bis(2-Ethylhexyl)phthalate	ND	1	333	ug/Kg	06/29/03 DP
Butylbenzylphthalate	ND	1	333	ug/Kg	06/29/03 DP
Chrysene	ND	1	333	ug/Kg	06/29/03 DP
Di-n-butylphthalate	ND	1	333	ug/Kg	06/29/03 DP
Di-n-octylphthalate	ND	1	333	ug/Kg	06/29/03 DP
Dibenz(a,h)anthracene	ND	1	333	ug/Kg	06/29/03 DP
Dibenzofuran	ND	1	333	ug/Kg	06/29/03 DP
Diethylphthalate	ND	1	333	ug/Kg	06/29/03 DP
Dimethylphthalate	ND	1	333	ug/Kg	06/29/03 DP
Fluoranthene	ND	1	333	ug/Kg	06/29/03 DP
Fluorene	ND	1	333	ug/Kg	06/29/03 DP
Hexachlorobenzene	ND	1	333	ug/Kg	06/29/03 DP
Hexachlorobutadiene	ND	1	333	ug/Kg	06/29/03 DP
Hexachlorocyclopentadiene	ND	1	333	ug/Kg	06/29/03 DP

LR = Detection limit for reporting purposes, ND = Not Detected below indicated detection limit, DF = Dilution Factor

Order #: 440567 **Client:** BHATE
Matrix: SOLID **Client Sample ID:** FT31-SP42
Date Sampled: 06/19/2003
Time Sampled: 09:30
Sampled By:

Analyte	Result	DF	DLR	Units	Date/Analyst
8270C Acid/Base/Neutral Extractables					
Hexachloroethane	ND	1	333	ug/Kg	06/29/03 DP
Indeno(1,2,3-c,d)pyrene	ND	1	333	ug/Kg	06/29/03 DP
Isophorone	ND	1	333	ug/Kg	06/29/03 DP
N-Nitroso-di-n-propylamine	ND	1	333	ug/Kg	06/29/03 DP
N-Nitrosodiphenylamine	ND	1	333	ug/Kg	06/29/03 DP
Naphthalene	ND	1	333	ug/Kg	06/29/03 DP
Nitrobenzene	ND	1	333	ug/Kg	06/29/03 DP
Pentachlorophenol	ND	1	1665	ug/Kg	06/29/03 DP
Phenanthrene	ND	1	333	ug/Kg	06/29/03 DP
Phenol	ND	1	333	ug/Kg	06/29/03 DP
Pyrene	ND	1	333	ug/Kg	06/29/03 DP
Surrogates				**Units**	**Control Limits**
2,4,6-Tribromophenol (sur)	43			%	17 - 122
2-Fluorobiphenyl (sur)	70			%	30 - 115
2-Fluorophenol (sur)	62			%	25 - 121
Nitrobenzene-d5 (sur)	66			%	23 - 120
Phenol-d5 (sur)	81			%	24 - 113
Terphenyl-d14 (sur)	85			%	18 - 137

DLR = Detection limit for reporting purposes, ND = Not Detected below indicated detection limit, DF = Dilution Factor

Order #: 440568 **Client:** BHATE

Matrix: SOLID **Client Sample ID:** FT31-SP43

Date Sampled: 06/19/2003

Time Sampled: 10:00

Sampled By:

Analyte	Result	DF	DLR	Units	Date/Analyst	
8015 Carbon Chain I						
C06 - C10	42	10	30.0	mg/Kg	07/01/03	CH
C10 - C22	83	10	30.0	mg/Kg	07/01/03	CH
C22 - C36	ND	10	50.0	mg/Kg	07/01/03	CH
8260B Volatile Organic Compounds						
1,1,1,2-Tetrachloroethane	ND	1	5	ug/Kg	06/23/03	AM
1,1,1-Trichloroethane	ND	1	5	ug/Kg	06/23/03	AM
1,1,2,2-Tetrachloroethane	ND	1	5	ug/Kg	06/23/03	AM
1,1,2-Trichloroethane	ND	1	5	ug/Kg	06/23/03	AM
1,1,2-Trichlorotrifluoroethane	ND	1	5	ug/Kg	06/23/03	AM
1,1-Dichloroethane	ND	1	5	ug/Kg	06/23/03	AM
1,1-Dichloroethene	ND	1	5	ug/Kg	06/23/03	AM
1,1-Dichloropropene	ND	1	5	ug/Kg	06/23/03	AM
1,2,3-Trichlorobenzene	ND	1	5	ug/Kg	06/23/03	AM
1,2,3-Trichloropropane	ND	1	5	ug/Kg	06/23/03	AM
1,2,4-Trichlorobenzene	ND	1	5	ug/Kg	06/23/03	AM
1,2,4-Trimethylbenzene	ND	1	5	ug/Kg	06/23/03	AM
1,2-Dibromo-3-chloropropane	ND	1	5	ug/Kg	06/23/03	AM
1,2-Dibromoethane	ND	1	5	ug/Kg	06/23/03	AM
1,2-Dichlorobenzene	ND	1	5	ug/Kg	06/23/03	AM
1,2-Dichloroethane	ND	1	5	ug/Kg	06/23/03	AM
1,2-Dichloropropane	ND	1	5	ug/Kg	06/23/03	AM
1,3,5-Trimethylbenzene	14	1	5	ug/Kg	06/23/03	AM
1,3-Dichlorobenzene	ND	1	5	ug/Kg	06/23/03	AM
1,3-Dichloropropane	ND	1	5	ug/Kg	06/23/03	AM
1,4-Dichlorobenzene	ND	1	5	ug/Kg	06/23/03	AM
1,4-Dioxane	ND	1	200	ug/Kg	06/23/03	AM
1-Chlorohexane	ND	1	5	ug/Kg	06/23/03	AM
2,2-Dichloropropane	ND	1	5	ug/Kg	06/23/03	AM
2-Butanone (MEK)	ND	1	100	ug/Kg	06/23/03	AM
2-Chloroethyl vinyl ether	ND	1	5	ug/Kg	06/23/03	AM
2-Chlorotoluene	ND	1	5	ug/Kg	06/23/03	AM
2-Hexanone	ND	1	5	ug/Kg	06/23/03	AM
4-Chlorotoluene	ND	1	5	ug/Kg	06/23/03	AM
4-Methyl -2- Pentanone	ND	1	5	ug/Kg	06/23/03	AM
Acetone	ND	1	5	ug/Kg	06/23/03	AM

DLR = Detection limit for reporting purposes, ND = Not Detected below indicated detection limit, DF = Dilution Factor

Order #: 440568 **Client:** BHATE
Matrix: SOLID **Client Sample ID:** FT31-SP43
Date Sampled: 06/19/2003
Time Sampled: 10:00
Sampled By:

Analyte	Result	DF	DLR	Units	Date/Analyst	
8260B Volatile Organic Compounds						
Acetonitrile	ND	1	5	ug/Kg	06/23/03	AM
Acrolein	ND	1	200	ug/Kg	06/23/03	AM
Acrylonitrile	ND	1	5	ug/Kg	06/23/03	AM
Allyl chloride	ND	1	5	ug/Kg	06/23/03	AM
Benzene	ND	1	5	ug/Kg	06/23/03	AM
Benzyl chloride	ND	1	5	ug/Kg	06/23/03	AM
Bromobenzene	ND	1	5	ug/Kg	06/23/03	AM
Bromochloromethane	ND	1	5	ug/Kg	06/23/03	AM
Bromodichloromethane	ND	1	5	ug/Kg	06/23/03	AM
Bromoform	ND	1	5	ug/Kg	06/23/03	AM
Bromomethane	ND	1	5	ug/Kg	06/23/03	AM
Carbon Disulfide	ND	1	5	ug/Kg	06/23/03	AM
Carbon tetrachloride	ND	1	5	ug/Kg	06/23/03	AM
Chlorobenzene	ND	1	5	ug/Kg	06/23/03	AM
Chloroethane	ND	1	5	ug/Kg	06/23/03	AM
Chloroform	ND	1	5	ug/Kg	06/23/03	AM
Chloromethane	ND	1	5	ug/Kg	06/23/03	AM
cis-1,2-Dichloroethene	ND	1	5	ug/Kg	06/23/03	AM
cis-1,3-Dichloropropene	ND	1	5	ug/Kg	06/23/03	AM
cis-1,4-Dichloro-2-butene	ND	1	5	ug/Kg	06/23/03	AM
Dibromochloromethane	ND	1	5	ug/Kg	06/23/03	AM
Dibromomethane	ND	1	5	ug/Kg	06/23/03	AM
Dichlorodifluoromethane	ND	1	5	ug/Kg	06/23/03	AM
Ethyl benzene	ND	1	5	ug/Kg	06/23/03	AM
Ethyl methacrylate	ND	1	5	ug/Kg	06/23/03	AM
Hexachlorobutadiene	ND	1	5	ug/Kg	06/23/03	AM
Iodomethane	ND	1	5	ug/Kg	06/23/03	AM
Isopropylbenzene (Cumene)	ND	1	5	ug/Kg	06/23/03	AM
Methacrylonitrile	ND	1	5	ug/Kg	06/23/03	AM
Methyl methacrylate	ND	1	5	ug/Kg	06/23/03	AM
Methyl-tert-butylether (MTBE)	ND	1	5	ug/Kg	06/23/03	AM
Methylene chloride	ND	1	5	ug/Kg	06/23/03	AM
n-Butylbenzene	19	1	5	ug/Kg	06/23/03	AM
n-Propylbenzene	ND	1	5	ug/Kg	06/23/03	AM
Naphthalene	ND	1	5	ug/Kg	06/23/03	AM
p-Isopropyltoluene	13	1	5	ug/Kg	06/23/03	AM
Pentachloroethane	ND	1	5	ug/Kg	06/23/03	AM
Propionitrile	ND	1	5	ug/Kg	06/23/03	AM

DLR = Detection limit for reporting purposes, ND = Not Detected below indicated detection limit, DF = Dilution Factor

Order #: 440568 **Client:** BHATE
Matrix: SOLID **Client Sample ID:** FT31-SP43
Date Sampled: 06/19/2003
e Sampled: 10:00
Sampled By:

Analyte	Result	DF	DLR	Units	Date/Analyst
8260B Volatile Organic Compounds					
sec-Butylbenzene	ND	1	5	ug/Kg	06/23/03 AM
Styrene	ND	1	5	ug/Kg	06/23/03 AM
tert-Butylbenzene	ND	1	5	ug/Kg	06/23/03 AM
Tetrachloroethene	ND	1	5	ug/Kg	06/23/03 AM
Toluene	ND	1	5	ug/Kg	06/23/03 AM
trans-1,2-Dichloroethene	ND	1	5	ug/Kg	06/23/03 AM
trans-1,3-Dichloropropene	ND	1	5	ug/Kg	06/23/03 AM
trans-1,4-Dichloro-2-butene	ND	1	5	ug/Kg	06/23/03 AM
Trichloroethene	ND	1	5	ug/Kg	06/23/03 AM
Trichlorofluoromethane	ND	1	5	ug/Kg	06/23/03 AM
Vinyl acetate	ND	1	50	ug/Kg	06/23/03 AM
Vinyl chloride	ND	1	5	ug/Kg	06/23/03 AM
Xylenes, total	ND	1	5	ug/Kg	06/23/03 AM
Surrogates				Units	Control Limits
Surr1 - Dibromofluoromethane	92			%	70 - 130
Surr2 - 1,2-Dichloroethane-d4	129			%	70 - 130
Surr3 - Toluene-d8	97			%	70 - 130
Surr4 - p-Bromofluorobenzene	117			%	70 - 130
8270C Acid/Base/Neutral Extractables					
1,2,4-Trichlorobenzene	ND	1	333	ug/Kg	06/29/03 DP
1,2-Dichlorobenzene	ND	1	333	ug/Kg	06/29/03 DP
1,3-Dichlorobenzene	ND	1	333	ug/Kg	06/29/03 DP
1,4-Dichlorobenzene	ND	1	333	ug/Kg	06/29/03 DP
2,4,5-Trichlorophenol	ND	1	1665	ug/Kg	06/29/03 DP
2,4,6-Trichlorophenol	ND	1	1665	ug/Kg	06/29/03 DP
2,4-Dichlorophenol	ND	1	333	ug/Kg	06/29/03 DP
2,4-Dimethylphenol	ND	1	333	ug/Kg	06/29/03 DP
2,4-Dinitrophenol	ND	1	1665	ug/Kg	06/29/03 DP
2,4-Dinitrotoluene	ND	1	333	ug/Kg	06/29/03 DP
2,6-Dinitrotoluene	ND	1	333	ug/Kg	06/29/03 DP
2-Chloronaphthalene	ND	1	333	ug/Kg	06/29/03 DP
2-Chlorophenol	ND	1	333	ug/Kg	06/29/03 DP
2-Methylnaphthalene	ND	1	333	ug/Kg	06/29/03 DP
2-Methylphenol	ND	1	333	ug/Kg	06/29/03 DP
2-Nitroaniline	ND	1	1665	ug/Kg	06/29/03 DP
2-Nitrophenol	ND	1	333	ug/Kg	06/29/03 DP

'LR = Detection limit for reporting purposes, ND = Not Detected below indicated detection limit, DF = Dilution Factor

Order #: 440568 **Client:** BHATE
Matrix: SOLID **Client Sample ID:** FT31-SP43
Date Sampled: 06/19/2003
Time Sampled: 10:00
Sampled By:

Analyte	Result	DF	DLR	Units	Date/Analyst	
8270C Acid/Base/Neutral Extractables						
3,3-Dichlorobenzidine	ND	1	333	ug/Kg	06/29/03	DP
3-Nitroaniline	ND	1	1665	ug/Kg	06/29/03	DP
4,6-Dinitro-2-methylphenol	ND	1	1665	ug/Kg	06/29/03	DP
4-Bromophenyl-phenylether	ND	1	333	ug/Kg	06/29/03	DP
4-Chloro-3-methylphenol	ND	1	333	ug/Kg	06/29/03	DP
4-Chloroaniline	ND	1	333	ug/Kg	06/29/03	DP
4-Chlorophenyl-phenylether	ND	1	333	ug/Kg	06/29/03	DP
4-Methylphenol	ND	1	333	ug/Kg	06/29/03	DP
4-Nitroaniline	ND	1	1665	ug/Kg	06/29/03	DP
4-Nitrophenol	ND	1	1665	ug/Kg	06/29/03	DP
Acenaphthene	ND	1	333	ug/Kg	06/29/03	DP
Acenaphthylene	ND	1	333	ug/Kg	06/29/03	DP
Anthracene	ND	1	333	ug/Kg	06/29/03	DP
Benzidine	ND	1	333	ug/Kg	06/29/03	DP
Benzo(a)anthracene	ND	1	333	ug/Kg	06/29/03	DP
Benzo(a)pyrene	ND	1	333	ug/Kg	06/29/03	DP
Benzo(b)fluoranthene	ND	1	333	ug/Kg	06/29/03	DP
Benzo(g,h,i)perylene	ND	1	333	ug/Kg	06/29/03	DP
Benzo(k)fluoranthene	ND	1	333	ug/Kg	06/29/03	DP
Benzoic Acid	ND	1	333	ug/Kg	06/29/03	DP
Benzyl alcohol	ND	1	333	ug/Kg	06/29/03	DP
bis(2-Chloroethoxy)methane	ND	1	333	ug/Kg	06/29/03	DP
bis(2-Chloroethyl)ether	ND	1	333	ug/Kg	06/29/03	DP
bis(2-Chloroisopropyl) ether	ND	1	333	ug/Kg	06/29/03	DP
bis(2-Ethylhexyl)phthalate	ND	1	333	ug/Kg	06/29/03	DP
Butylbenzylphthalate	ND	1	333	ug/Kg	06/29/03	DP
Chrysene	ND	1	333	ug/Kg	06/29/03	DP
Di-n-butylphthalate	ND	1	333	ug/Kg	06/29/03	DP
Di-n-octylphthalate	ND	1	333	ug/Kg	06/29/03	DP
Dibenz(a,h)anthracene	ND	1	333	ug/Kg	06/29/03	DP
Dibenzofuran	ND	1	333	ug/Kg	06/29/03	DP
Diethylphthalate	ND	1	333	ug/Kg	06/29/03	DP
Dimethylphthalate	ND	1	333	ug/Kg	06/29/03	DP
Fluoranthene	ND	1	333	ug/Kg	06/29/03	DP
Fluorene	ND	1	333	ug/Kg	06/29/03	DP
Hexachlorobenzene	ND	1	333	ug/Kg	06/29/03	DP
Hexachlorobutadiene	ND	1	333	ug/Kg	06/29/03	DP
Hexachlorocyclopentadiene	ND	1	333	ug/Kg	06/29/03	DP

DLR = Detection limit for reporting purposes, ND = Not Detected below indicated detection limit, DF = Dilution Factor

Order #: 440568 **Client:** BHATE

Matrix: SOLID **Client Sample ID:** FT31-SP43

Date Sampled: 06/19/2003

Time Sampled: 10:00

Sampled By:

Analyte	Result	DF	DLR	Units	Date/Analyst
8270C Acid/Base/Neutral Extractables					
Hexachloroethane	ND	1	333	ug/Kg	06/29/03 DP
Indeno(1,2,3-c,d)pyrene	ND	1	333	ug/Kg	06/29/03 DP
Isophorone	ND	1	333	ug/Kg	06/29/03 DP
N-Nitroso-di-n-propylamine	ND	1	333	ug/Kg	06/29/03 DP
N-Nitrosodiphenylamine	ND	1	333	ug/Kg	06/29/03 DP
Naphthalene	ND	1	333	ug/Kg	06/29/03 DP
Nitrobenzene	ND	1	333	ug/Kg	06/29/03 DP
Pentachlorophenol	ND	1	1665	ug/Kg	06/29/03 DP
Phenanthrene	ND	1	333	ug/Kg	06/29/03 DP
Phenol	ND	1	333	ug/Kg	06/29/03 DP
Pyrene	ND	1	333	ug/Kg	06/29/03 DP
Surrogates				**Units**	**Control Limits**
2,4,6-Tribromophenol (sur)	48			%	17 - 122
2-Fluorobiphenyl (sur)	56			%	30 - 115
2-Fluorophenol (sur)	59			%	25 - 121
Nitrobenzene-d5 (sur)	49			%	23 - 120
Phenol-d5 (sur)	63			%	24 - 113
Terphenyl-d14 (sur)	61			%	18 - 137

DLR = Detection limit for reporting purposes, ND = Not Detected below indicated detection limit, DF = Dilution Factor

Order #: 440569 **Client:** BHATE
Matrix: SOLID **Client Sample ID:** FT31-SP44
Date Sampled: 06/19/2003
Time Sampled: 10:30
Sampled By:

Analyte	Result	DF	DLR	Units	Date/Analyst	
8015 Carbon Chain I						
C06 - C10	ND	10	30.0	mg/Kg	07/01/03	CH
C10 - C22	46	10	30.0	mg/Kg	07/01/03	CH
C22 - C36	ND	10	50.0	mg/Kg	07/01/03	CH
8260B Volatile Organic Compounds						
1,1,1,2-Tetrachloroethane	ND	1	5	ug/Kg	06/23/03	AM
1,1,1-Trichloroethane	ND	1	5	ug/Kg	06/23/03	AM
1,1,2,2-Tetrachloroethane	ND	1	5	ug/Kg	06/23/03	AM
1,1,2-Trichloroethane	ND	1	5	ug/Kg	06/23/03	AM
1,1,2-Trichlorotrifluoroethane	ND	1	5	ug/Kg	06/23/03	AM
1,1-Dichloroethane	ND	1	5	ug/Kg	06/23/03	AM
1,1-Dichloroethene	ND	1	5	ug/Kg	06/23/03	AM
1,1-Dichloropropene	ND	1	5	ug/Kg	06/23/03	AM
1,2,3-Trichlorobenzene	ND	1	5	ug/Kg	06/23/03	AM
1,2,3-Trichloropropane	ND	1	5	ug/Kg	06/23/03	AM
1,2,4-Trichlorobenzene	ND	1	5	ug/Kg	06/23/03	AM
1,2,4-Trimethylbenzene	ND	1	5	ug/Kg	06/23/03	AM
1,2-Dibromo-3-chloropropane	ND	1	5	ug/Kg	06/23/03	AM
1,2-Dibromoethane	ND	1	5	ug/Kg	06/23/03	AM
1,2-Dichlorobenzene	ND	1	5	ug/Kg	06/23/03	AM
1,2-Dichloroethane	ND	1	5	ug/Kg	06/23/03	AM
1,2-Dichloropropane	ND	1	5	ug/Kg	06/23/03	AM
1,3,5-Trimethylbenzene	34	1	5	ug/Kg	06/23/03	AM
1,3-Dichlorobenzene	ND	1	5	ug/Kg	06/23/03	AM
1,3-Dichloropropane	ND	1	5	ug/Kg	06/23/03	AM
1,4-Dichlorobenzene	ND	1	5	ug/Kg	06/23/03	AM
1,4-Dioxane	ND	1	200	ug/Kg	06/23/03	AM
1-Chlorohexane	ND	1	5	ug/Kg	06/23/03	AM
2,2-Dichloropropane	ND	1	5	ug/Kg	06/23/03	AM
2-Butanone (MEK)	ND	1	100	ug/Kg	06/23/03	AM
2-Chloroethyl vinyl ether	ND	1	5	ug/Kg	06/23/03	AM
2-Chlorotoluene	ND	1	5	ug/Kg	06/23/03	AM
2-Hexanone	ND	1	5	ug/Kg	06/23/03	AM
4-Chlorotoluene	ND	1	5	ug/Kg	06/23/03	AM
4-Methyl -2- Pentanone	ND	1	5	ug/Kg	06/23/03	AM
Acetone	ND	1	5	ug/Kg	06/23/03	AM

DLR = Detection limit for reporting purposes, ND = Not Detected below indicated detection limit, DF = Dilution Factor

Order #: 440569 **Client:** BHATE
Matrix: SOLID **Client Sample ID:** FT31-SP44
Sampled: 06/19/2003
Sampled: 10:30
Sampled By:

Analyte	Result	DF	DLR	Units	Date/Analyst
8260B Volatile Organic Compounds					
Acetonitrile	ND	1	5	ug/Kg	06/23/03 AM
Acrolein	ND	1	200	ug/Kg	06/23/03 AM
Acrylonitrile	ND	1	5	ug/Kg	06/23/03 AM
Allyl chloride	ND	1	5	ug/Kg	06/23/03 AM
Benzene	ND	1	5	ug/Kg	06/23/03 AM
Benzyl chloride	ND	1	5	ug/Kg	06/23/03 AM
Bromobenzene	ND	1	5	ug/Kg	06/23/03 AM
Bromochloromethane	ND	1	5	ug/Kg	06/23/03 AM
Bromodichloromethane	ND	1	5	ug/Kg	06/23/03 AM
Bromoform	ND	1	5	ug/Kg	06/23/03 AM
Bromomethane	ND	1	5	ug/Kg	06/23/03 AM
Carbon Disulfide	ND	1	5	ug/Kg	06/23/03 AM
Carbon tetrachloride	ND	1	5	ug/Kg	06/23/03 AM
Chlorobenzene	ND	1	5	ug/Kg	06/23/03 AM
Chloroethane	ND	1	5	ug/Kg	06/23/03 AM
Chloroform	ND	1	5	ug/Kg	06/23/03 AM
Chloromethane	ND	1	5	ug/Kg	06/23/03 AM
cis-1,2-Dichloroethene	ND	1	5	ug/Kg	06/23/03 AM
cis-1,3-Dichloropropene	ND	1	5	ug/Kg	06/23/03 AM
cis-1,4-Dichloro-2-butene	ND	1	5	ug/Kg	06/23/03 AM
Dibromochloromethane	ND	1	5	ug/Kg	06/23/03 AM
Dibromomethane	ND	1	5	ug/Kg	06/23/03 AM
Dichlorodifluoromethane	ND	1	5	ug/Kg	06/23/03 AM
Ethyl benzene	ND	1	5	ug/Kg	06/23/03 AM
Ethyl methacrylate	ND	1	5	ug/Kg	06/23/03 AM
Hexachlorobutadiene	ND	1	5	ug/Kg	06/23/03 AM
Iodomethane	ND	1	5	ug/Kg	06/23/03 AM
Isopropylbenzene (Cumene)	ND	1	5	ug/Kg	06/23/03 AM
Methacrylonitrile	ND	1	5	ug/Kg	06/23/03 AM
Methyl methacrylate	ND	1	5	ug/Kg	06/23/03 AM
Methyl-tert-butylether (MTBE)	ND	1	5	ug/Kg	06/23/03 AM
Methylene chloride	ND	1	5	ug/Kg	06/23/03 AM
n-Butylbenzene	46	1	5	ug/Kg	06/23/03 AM
n-Propylbenzene	ND	1	5	ug/Kg	06/23/03 AM
Naphthalene	ND	1	5	ug/Kg	06/23/03 AM
p-Isopropyltoluene	30	1	5	ug/Kg	06/23/03 AM
Pentachloroethane	ND	1	5	ug/Kg	06/23/03 AM
Propionitrile	ND	1	5	ug/Kg	06/23/03 AM

DLR = Detection limit for reporting purposes, ND = Not Detected below indicated detection limit, DF = Dilution Factor

Order #: 440569 **Client:** BHATE
Matrix: SOLID **Client Sample ID:** FT31-SP44
Date Sampled: 06/19/2003
Time Sampled: 10:30
Sampled By:

Analyte	Result	DF	DLR	Units	Date/Analyst
8260B Volatile Organic Compounds					
sec-Butylbenzene	ND	1	5	ug/Kg	06/23/03 AM
Styrene	ND	1	5	ug/Kg	06/23/03 AM
tert-Butylbenzene	ND	1	5	ug/Kg	06/23/03 AM
Tetrachloroethene	ND	1	5	ug/Kg	06/23/03 AM
Toluene	ND	1	5	ug/Kg	06/23/03 AM
trans-1,2-Dichloroethene	ND	1	5	ug/Kg	06/23/03 AM
trans-1,3-Dichloropropene	ND	1	5	ug/Kg	06/23/03 AM
trans-1,4-Dichloro-2-butene	ND	1	5	ug/Kg	06/23/03 AM
Trichloroethene	ND	1	5	ug/Kg	06/23/03 AM
Trichlorofluoromethane	ND	1	5	ug/Kg	06/23/03 AM
Vinyl acetate	ND	1	50	ug/Kg	06/23/03 AM
Vinyl chloride	ND	1	5	ug/Kg	06/23/03 AM
Xylenes, total	ND	1	5	ug/Kg	06/23/03 AM
Surrogates				**Units**	**Control Limits**
Surr1 - Dibromofluoromethane	96			%	70 - 130
Surr2 - 1,2-Dichloroethane-d4	127			%	70 - 130
Surr3 - Toluene-d8	96			%	70 - 130
Surr4 - p-Bromofluorobenzene	114			%	70 - 130
8270C Acid/Base/Neutral Extractables					
1,2,4-Trichlorobenzene	ND	1	333	ug/Kg	06/29/03 DP
1,2-Dichlorobenzene	ND	1	333	ug/Kg	06/29/03 DP
1,3-Dichlorobenzene	ND	1	333	ug/Kg	06/29/03 DP
1,4-Dichlorobenzene	ND	1	333	ug/Kg	06/29/03 DP
2,4,5-Trichlorophenol	ND	1	1665	ug/Kg	06/29/03 DP
2,4,6-Trichlorophenol	ND	1	1665	ug/Kg	06/29/03 DP
2,4-Dichlorophenol	ND	1	333	ug/Kg	06/29/03 DP
2,4-Dimethylphenol	ND	1	333	ug/Kg	06/29/03 DP
2,4-Dinitrophenol	ND	1	1665	ug/Kg	06/29/03 DP
2,4-Dinitrotoluene	ND	1	333	ug/Kg	06/29/03 DP
2,6-Dinitrotoluene	ND	1	333	ug/Kg	06/29/03 DP
2-Chloronaphthalene	ND	1	333	ug/Kg	06/29/03 DP
2-Chlorophenol	ND	1	333	ug/Kg	06/29/03 DP
2-Methylnaphthalene	ND	1	333	ug/Kg	06/29/03 DP
2-Methylphenol	ND	1	333	ug/Kg	06/29/03 DP
2-Nitroaniline	ND	1	1665	ug/Kg	06/29/03 DP
2-Nitrophenol	ND	1	333	ug/Kg	06/29/03 DP

DLR = Detection limit for reporting purposes, ND = Not Detected below indicated detection limit, DF = Dilution Factor

Order #: 440569 **Client:** BHATE

Matrix: SOLID **Client Sample ID:** FT31-SP44

D Sampled: 06/19/2003

T Sampled: 10:30

Sampled By:

Analyte	Result	DF	DLR	Units	Date/Analyst	
8270C Acid/Base/Neutral Extractables						
3,3-Dichlorobenzidine	ND	1	333	ug/Kg	06/29/03	DP
3-Nitroaniline	ND	1	1665	ug/Kg	06/29/03	DP
4,6-Dinitro-2-methylphenol	ND	1	1665	ug/Kg	06/29/03	DP
4-Bromophenyl-phenylether	ND	1	333	ug/Kg	06/29/03	DP
4-Chloro-3-methylphenol	ND	1	333	ug/Kg	06/29/03	DP
4-Chloroaniline	ND	1	333	ug/Kg	06/29/03	DP
4-Chlorophenyl-phenylether	ND	1	333	ug/Kg	06/29/03	DP
4-Methylphenol	ND	1	333	ug/Kg	06/29/03	DP
4-Nitroaniline	ND	1	1665	ug/Kg	06/29/03	DP
4-Nitrophenol	ND	1	1665	ug/Kg	06/29/03	DP
Acenaphthene	ND	1	333	ug/Kg	06/29/03	DP
Acenaphthylene	ND	1	333	ug/Kg	06/29/03	DP
Anthracene	ND	1	333	ug/Kg	06/29/03	DP
Benzidine	ND	1	333	ug/Kg	06/29/03	DP
Benzo(a)anthracene	ND	1	333	ug/Kg	06/29/03	DP
Benzo(a)pyrene	ND	1	333	ug/Kg	06/29/03	DP
Benzo(b)fluoranthene	ND	1	333	ug/Kg	06/29/03	DP
Benzo(g,h,i)perylene	ND	1	333	ug/Kg	06/29/03	DP
Benzo(k)fluoranthene	ND	1	333	ug/Kg	06/29/03	DP
Benzoic Acid	ND	1	333	ug/Kg	06/29/03	DP
Benzyl alcohol	ND	1	333	ug/Kg	06/29/03	DP
bis(2-Chloroethoxy)methane	ND	1	333	ug/Kg	06/29/03	DP
bis(2-Chloroethyl)ether	ND	1	333	ug/Kg	06/29/03	DP
bis(2-Chloroisopropyl) ether	ND	1	333	ug/Kg	06/29/03	DP
bis(2-Ethylhexyl)phthalate	ND	1	333	ug/Kg	06/29/03	DP
Butylbenzylphthalate	ND	1	333	ug/Kg	06/29/03	DP
Chrysene	ND	1	333	ug/Kg	06/29/03	DP
Di-n-butylphthalate	ND	1	333	ug/Kg	06/29/03	DP
Di-n-octylphthalate	ND	1	333	ug/Kg	06/29/03	DP
Dibenz(a,h)anthracene	ND	1	333	ug/Kg	06/29/03	DP
Dibenzofuran	ND	1	333	ug/Kg	06/29/03	DP
Diethylphthalate	ND	1	333	ug/Kg	06/29/03	DP
Dimethylphthalate	ND	1	333	ug/Kg	06/29/03	DP
Fluoranthene	ND	1	333	ug/Kg	06/29/03	DP
Fluorene	ND	1	333	ug/Kg	06/29/03	DP
Hexachlorobenzene	ND	1	333	ug/Kg	06/29/03	DP
Hexachlorobutadiene	ND	1	333	ug/Kg	06/29/03	DP
Hexachlorocyclopentadiene	ND	1	333	ug/Kg	06/29/03	DP

DLR = Detection limit for reporting purposes, ND = Not Detected below indicated detection limit, DF = Dilution Factor

Order #: 440569 **Client:** BHATE
Matrix: SOLID **Client Sample ID:** FT31-SP44
Date Sampled: 06/19/2003
Time Sampled: 10:30
Sampled By:

Analyte	Result	DF	DLR	Units	Date/Analyst
8270C Acid/Base/Neutral Extractables					
Hexachloroethane	ND	1	333	ug/Kg	06/29/03 DP
Indeno(1,2,3-c,d)pyrene	ND	1	333	ug/Kg	06/29/03 DP
Isophorone	ND	1	333	ug/Kg	06/29/03 DP
N-Nitroso-di-n-propylamine	ND	1	333	ug/Kg	06/29/03 DP
N-Nitrosodiphenylamine	ND	1	333	ug/Kg	06/29/03 DP
Naphthalene	ND	1	333	ug/Kg	06/29/03 DP
Nitrobenzene	ND	1	333	ug/Kg	06/29/03 DP
Pentachlorophenol	ND	1	1665	ug/Kg	06/29/03 DP
Phenanthrene	ND	1	333	ug/Kg	06/29/03 DP
Phenol	ND	1	333	ug/Kg	06/29/03 DP
Pyrene	ND	1	333	ug/Kg	06/29/03 DP

Surrogates		Units	Control Limits
2,4,6-Tribromophenol (sur)	76	%	17 - 122
2-Fluorobiphenyl (sur)	74	%	30 - 115
2-Fluorophenol (sur)	87	%	25 - 121
Nitrobenzene-d5 (sur)	67	%	23 - 120
Phenol-d5 (sur)	92	%	24 - 113
Terphenyl-d14 (sur)	84	%	18 - 137

DLR = Detection limit for reporting purposes, ND = Not Detected below indicated detection limit, DF = Dilution Factor

Order #: 440570 **Client:** BHATE

Matrix: SOLID **Client Sample ID:** FT31-SP45

Date Sampled: 06/19/2003

Time Sampled: 10:55

Sampled By:

Analyte	Result	DF	DLR	Units	Date/Analyst	
8015 Carbon Chain I						
C06 - C10	138	10	30.0	mg/Kg	07/01/03	CH
C10 - C22	244	10	30.0	mg/Kg	07/01/03	CH
C22 - C36	ND	10	50.0	mg/Kg	07/01/03	CH
8260B Volatile Organic Compounds						
1,1,1,2-Tetrachloroethane	ND	1	5	ug/Kg	06/23/03	AM
1,1,1-Trichloroethane	ND	1	5	ug/Kg	06/23/03	AM
1,1,2,2-Tetrachloroethane	ND	1	5	ug/Kg	06/23/03	AM
1,1,2-Trichloroethane	ND	1	5	ug/Kg	06/23/03	AM
1,1,2-Trichlorotrifluoroethane	ND	1	5	ug/Kg	06/23/03	AM
1,1-Dichloroethane	ND	1	5	ug/Kg	06/23/03	AM
1,1-Dichloroethene	ND	1	5	ug/Kg	06/23/03	AM
1,1-Dichloropropene	ND	1	5	ug/Kg	06/23/03	AM
1,2,3-Trichlorobenzene	ND	1	5	ug/Kg	06/23/03	AM
1,2,3-Trichloropropane	ND	1	5	ug/Kg	06/23/03	AM
1,2,4-Trichlorobenzene	ND	1	5	ug/Kg	06/23/03	AM
1,2,4-Trimethylbenzene	ND	1	5	ug/Kg	06/23/03	AM
1,2-Dibromo-3-chloropropane	ND	1	5	ug/Kg	06/23/03	AM
1,2-Dibromoethane	ND	1	5	ug/Kg	06/23/03	AM
1,2-Dichlorobenzene	ND	1	5	ug/Kg	06/23/03	AM
1,2-Dichloroethane	ND	1	5	ug/Kg	06/23/03	AM
1,2-Dichloropropane	ND	1	5	ug/Kg	06/23/03	AM
1,3,5-Trimethylbenzene	125	1	5	ug/Kg	06/23/03	AM
1,3-Dichlorobenzene	ND	1	5	ug/Kg	06/23/03	AM
1,3-Dichloropropane	ND	1	5	ug/Kg	06/23/03	AM
1,4-Dichlorobenzene	ND	1	5	ug/Kg	06/23/03	AM
1,4-Dioxane	ND	1	200	ug/Kg	06/23/03	AM
1-Chlorohexane	ND	1	5	ug/Kg	06/23/03	AM
2,2-Dichloropropane	ND	1	5	ug/Kg	06/23/03	AM
2-Butanone (MEK)	ND	1	100	ug/Kg	06/23/03	AM
2-Chloroethyl vinyl ether	ND	1	5	ug/Kg	06/23/03	AM
2-Chlorotoluene	ND	1	5	ug/Kg	06/23/03	AM
2-Hexanone	ND	1	5	ug/Kg	06/23/03	AM
4-Chlorotoluene	ND	1	5	ug/Kg	06/23/03	AM
4-Methyl -2- Pentanone	ND	1	5	ug/Kg	06/23/03	AM
Acetone	ND	1	5	ug/Kg	06/23/03	AM

DLR = Detection limit for reporting purposes, ND = Not Detected below indicated detection limit, DF = Dilution Factor

Order #: 440570 **Client:** BHATE
Matrix: SOLID **Client Sample ID:** FT31-SP45
Date Sampled: 06/19/2003
Time Sampled: 10:55
Sampled By:

Analyte	Result	DF	DLR	Units	Date/Analyst	
8260B Volatile Organic Compounds						
Acetonitrile	ND	1	5	ug/Kg	06/23/03	AM
Acrolein	ND	1	200	ug/Kg	06/23/03	AM
Acrylonitrile	ND	1	5	ug/Kg	06/23/03	AM
Allyl chloride	ND	1	5	ug/Kg	06/23/03	AM
Benzene	ND	1	5	ug/Kg	06/23/03	AM
Benzyl chloride	ND	1	5	ug/Kg	06/23/03	AM
Bromobenzene	ND	1	5	ug/Kg	06/23/03	AM
Bromochloromethane	ND	1	5	ug/Kg	06/23/03	AM
Bromodichloromethane	ND	1	5	ug/Kg	06/23/03	AM
Bromoform	ND	1	5	ug/Kg	06/23/03	AM
Bromomethane	ND	1	5	ug/Kg	06/23/03	AM
Carbon Disulfide	ND	1	5	ug/Kg	06/23/03	AM
Carbon tetrachloride	ND	1	5	ug/Kg	06/23/03	AM
Chlorobenzene	ND	1	5	ug/Kg	06/23/03	AM
Chloroethane	ND	1	5	ug/Kg	06/23/03	AM
Chloroform	ND	1	5	ug/Kg	06/23/03	AM
Chloromethane	ND	1	5	ug/Kg	06/23/03	AM
cis-1,2-Dichloroethene	ND	1	5	ug/Kg	06/23/03	AM
cis-1,3-Dichloropropene	ND	1	5	ug/Kg	06/23/03	AM
cis-1,4-Dichloro-2-butene	ND	1	5	ug/Kg	06/23/03	AM
Dibromochloromethane	ND	1	5	ug/Kg	06/23/03	AM
Dibromomethane	ND	1	5	ug/Kg	06/23/03	AM
Dichlorodifluoromethane	ND	1	5	ug/Kg	06/23/03	AM
Ethyl benzene	ND	1	5	ug/Kg	06/23/03	AM
Ethyl methacrylate	ND	1	5	ug/Kg	06/23/03	AM
Hexachlorobutadiene	ND	1	5	ug/Kg	06/23/03	AM
Iodomethane	ND	1	5	ug/Kg	06/23/03	AM
Isopropylbenzene (Cumene)	ND	1	5	ug/Kg	06/23/03	AM
Methacrylonitrile	ND	1	5	ug/Kg	06/23/03	AM
Methyl methacrylate	ND	1	5	ug/Kg	06/23/03	AM
Methyl-tert-butylether (MTBE)	ND	1	5	ug/Kg	06/23/03	AM
Methylene chloride	ND	1	5	ug/Kg	06/23/03	AM
n-Butylbenzene	111	1	5	ug/Kg	06/23/03	AM
n-Propylbenzene	ND	1	5	ug/Kg	06/23/03	AM
Naphthalene	ND	1	5	ug/Kg	06/23/03	AM
p-Isopropyltoluene	79	1	5	ug/Kg	06/23/03	AM
Pentachloroethane	ND	1	5	ug/Kg	06/23/03	AM
Propionitrile	ND	1	5	ug/Kg	06/23/03	AM

DLR = Detection limit for reporting purposes, ND = Not Detected below indicated detection limit, DF = Dilution Factor

Order #: 440570 **Client:** BHATE
Matrix: SOLID **Client Sample ID:** FT31-SP45
Date Sampled: 06/19/2003
Time Sampled: 10:55
Sampled By:

Analyte	Result	DF	DLR	Units	Date/Analyst
8260B Volatile Organic Compounds					
sec-Butylbenzene	ND	1	5	ug/Kg	06/23/03 AM
Styrene	ND	1	5	ug/Kg	06/23/03 AM
tert-Butylbenzene	ND	1	5	ug/Kg	06/23/03 AM
Tetrachloroethene	ND	1	5	ug/Kg	06/23/03 AM
Toluene	ND	1	5	ug/Kg	06/23/03 AM
trans-1,2-Dichloroethene	ND	1	5	ug/Kg	06/23/03 AM
trans-1,3-Dichloropropene	ND	1	5	ug/Kg	06/23/03 AM
trans-1,4-Dichloro-2-butene	ND	1	5	ug/Kg	06/23/03 AM
Trichloroethene	ND	1	5	ug/Kg	06/23/03 AM
Trichlorofluoromethane	ND	1	5	ug/Kg	06/23/03 AM
Vinyl acetate	ND	1	50	ug/Kg	06/23/03 AM
Vinyl chloride	ND	1	5	ug/Kg	06/23/03 AM
Xylenes, total	ND	1	5	ug/Kg	06/23/03 AM
Surrogates				**Units**	**Control Limits**
Surr1 - Dibromofluoromethane	87			%	70 - 130
Surr2 - 1,2-Dichloroethane-d4	111			%	70 - 130
Surr3 - Toluene-d8	93			%	70 - 130
Surr4 - p-Bromofluorobenzene	0			%	70 - 130
8270C Acid/Base/Neutral Extractables					
1,2,4-Trichlorobenzene	ND	1	333	ug/Kg	06/29/03 DP
1,2-Dichlorobenzene	ND	1	333	ug/Kg	06/29/03 DP
1,3-Dichlorobenzene	ND	1	333	ug/Kg	06/29/03 DP
1,4-Dichlorobenzene	ND	1	333	ug/Kg	06/29/03 DP
2,4,5-Trichlorophenol	ND	1	1665	ug/Kg	06/29/03 DP
2,4,6-Trichlorophenol	ND	1	1665	ug/Kg	06/29/03 DP
2,4-Dichlorophenol	ND	1	333	ug/Kg	06/29/03 DP
2,4-Dimethylphenol	ND	1	333	ug/Kg	06/29/03 DP
2,4-Dinitrophenol	ND	1	1665	ug/Kg	06/29/03 DP
2,4-Dinitrotoluene	ND	1	333	ug/Kg	06/29/03 DP
2,6-Dinitrotoluene	ND	1	333	ug/Kg	06/29/03 DP
2-Chloronaphthalene	ND	1	333	ug/Kg	06/29/03 DP
2-Chlorophenol	ND	1	333	ug/Kg	06/29/03 DP
2-Methylnaphthalene	ND	1	333	ug/Kg	06/29/03 DP
2-Methylphenol	ND	1	333	ug/Kg	06/29/03 DP
2-Nitroaniline	ND	1	1665	ug/Kg	06/29/03 DP
2-Nitrophenol	ND	1	333	ug/Kg	06/29/03 DP

DLR = Detection limit for reporting purposes, ND = Not Detected below indicated detection limit, DF = Dilution Factor

Order #: 440570 **Client:** BHATE
Matrix: SOLID **Client Sample ID:** FT31-SP45
Date Sampled: 06/19/2003
Time Sampled: 10:55
Sampled By:

Analyte	Result	DF	DLR	Units	Date/Analyst	
8270C Acid/Base/Neutral Extractables						
3,3-Dichlorobenzidine	ND	1	333	ug/Kg	06/29/03	DP
3-Nitroaniline	ND	1	1665	ug/Kg	06/29/03	DP
4,6-Dinitro-2-methylphenol	ND	1	1665	ug/Kg	06/29/03	DP
4-Bromophenyl-phenylether	ND	1	333	ug/Kg	06/29/03	DP
4-Chloro-3-methylphenol	ND	1	333	ug/Kg	06/29/03	DP
4-Chloroaniline	ND	1	333	ug/Kg	06/29/03	DP
4-Chlorophenyl-phenylether	ND	1	333	ug/Kg	06/29/03	DP
4-Methylphenol	ND	1	333	ug/Kg	06/29/03	DP
4-Nitroaniline	ND	1	1665	ug/Kg	06/29/03	DP
4-Nitrophenol	ND	1	1665	ug/Kg	06/29/03	DP
Acenaphthene	ND	1	333	ug/Kg	06/29/03	DP
Acenaphthylene	ND	1	333	ug/Kg	06/29/03	DP
Anthracene	ND	1	333	ug/Kg	06/29/03	DP
Benzidine	ND	1	333	ug/Kg	06/29/03	DP
Benzo(a)anthracene	ND	1	333	ug/Kg	06/29/03	DP
Benzo(a)pyrene	ND	1	333	ug/Kg	06/29/03	DP
Benzo(b)fluoranthene	ND	1	333	ug/Kg	06/29/03	DP
Benzo(g,h,i)perylene	ND	1	333	ug/Kg	06/29/03	DP
Benzo(k)fluoranthene	ND	1	333	ug/Kg	06/29/03	DP
Benzoic Acid	ND	1	333	ug/Kg	06/29/03	DP
Benzyl alcohol	ND	1	333	ug/Kg	06/29/03	DP
bis(2-Chloroethoxy)methane	ND	1	333	ug/Kg	06/29/03	DP
bis(2-Chloroethyl)ether	ND	1	333	ug/Kg	06/29/03	DP
bis(2-Chloroisopropyl) ether	ND	1	333	ug/Kg	06/29/03	DP
bis(2-Ethylhexyl)phthalate	ND	1	333	ug/Kg	06/29/03	DP
Butylbenzylphthalate	ND	1	333	ug/Kg	06/29/03	DP
Chrysene	ND	1	333	ug/Kg	06/29/03	DP
Di-n-butylphthalate	ND	1	333	ug/Kg	06/29/03	DP
Di-n-octylphthalate	ND	1	333	ug/Kg	06/29/03	DP
Dibenz(a,h)anthracene	ND	1	333	ug/Kg	06/29/03	DP
Dibenzofuran	ND	1	333	ug/Kg	06/29/03	DP
Diethylphthalate	ND	1	333	ug/Kg	06/29/03	DP
Dimethylphthalate	ND	1	333	ug/Kg	06/29/03	DP
Fluoranthene	ND	1	333	ug/Kg	06/29/03	DP
Fluorene	ND	1	333	ug/Kg	06/29/03	DP
Hexachlorobenzene	ND	1	333	ug/Kg	06/29/03	DP
Hexachlorobutadiene	ND	1	333	ug/Kg	06/29/03	DP
Hexachlorocyclopentadiene	ND	1	333	ug/Kg	06/29/03	DP

DLR = Detection limit for reporting purposes, ND = Not Detected below indicated detection limit, DF = Dilution Factor

Order #: 440570 **Client:** BHATE

Matrix: SOLID **Client Sample ID:** FT31-SP45

Date Sampled: 06/19/2003

Time Sampled: 10:55

Sampled By:

Analyte	Result	DF	DLR	Units	Date/Analyst
8270C Acid/Base/Neutral Extractables					
Hexachloroethane	ND	1	333	ug/Kg	06/29/03 DP
Indeno(1,2,3-c,d)pyrene	ND	1	333	ug/Kg	06/29/03 DP
Isophorone	ND	1	333	ug/Kg	06/29/03 DP
N-Nitroso-di-n-propylamine	ND	1	333	ug/Kg	06/29/03 DP
N-Nitrosodiphenylamine	ND	1	333	ug/Kg	06/29/03 DP
Naphthalene	ND	1	333	ug/Kg	06/29/03 DP
Nitrobenzene	ND	1	333	ug/Kg	06/29/03 DP
Pentachlorophenol	ND	1	1665	ug/Kg	06/29/03 DP
Phenanthrene	ND	1	333	ug/Kg	06/29/03 DP
Phenol	ND	1	333	ug/Kg	06/29/03 DP
Pyrene	ND	1	333	ug/Kg	06/29/03 DP
Surrogates				**Units**	**Control Limits**
2,4,6-Tribromophenol (sur)	67			%	17 - 122
2-Fluorobiphenyl (sur)	64			%	30 - 115
2-Fluorophenol (sur)	69			%	25 - 121
Nitrobenzene-d5 (sur)	58			%	23 - 120
Phenol-d5 (sur)	77			%	24 - 113
Terphenyl-d14 (sur)	80			%	18 - 137

DLR = Detection limit for reporting purposes, ND = Not Detected below indicated detection limit, DF = Dilution Factor

Order #: 440571 **Client:** BHATE
Matrix: SOLID **Client Sample ID:** FT31-SP46
Date Sampled: 06/19/2003
Time Sampled: 11:15
Sampled By:

Analyte	Result	DF	DLR	Units	Date/Analyst	
8015 Carbon Chain I						
C06 - C10	472	10	30.0	mg/Kg	07/01/03	CH
C10 - C22	512	10	30.0	mg/Kg	07/01/03	CH
C22 - C36	ND	10	50.0	mg/Kg	07/01/03	CH
8260B Volatile Organic Compounds						
1,1,1,2-Tetrachloroethane	ND	1	5	ug/Kg	06/23/03	AM
1,1,1-Trichloroethane	ND	1	5	ug/Kg	06/23/03	AM
1,1,2,2-Tetrachloroethane	ND	1	5	ug/Kg	06/23/03	AM
1,1,2-Trichloroethane	ND	1	5	ug/Kg	06/23/03	AM
1,1,2-Trichlorotrifluoroethane	ND	1	5	ug/Kg	06/23/03	AM
1,1-Dichloroethane	ND	1	5	ug/Kg	06/23/03	AM
1,1-Dichloroethene	ND	1	5	ug/Kg	06/23/03	AM
1,1-Dichloropropene	ND	1	5	ug/Kg	06/23/03	AM
1,2,3-Trichlorobenzene	ND	1	5	ug/Kg	06/23/03	AM
1,2,3-Trichloropropane	ND	1	5	ug/Kg	06/23/03	AM
1,2,4-Trichlorobenzene	ND	1	5	ug/Kg	06/23/03	AM
1,2,4-Trimethylbenzene	62	1	5	ug/Kg	06/23/03	AM
1,2-Dibromo-3-chloropropane	ND	1	5	ug/Kg	06/23/03	AM
1,2-Dibromoethane	ND	1	5	ug/Kg	06/23/03	AM
1,2-Dichlorobenzene	ND	1	5	ug/Kg	06/23/03	AM
1,2-Dichloroethane	ND	1	5	ug/Kg	06/23/03	AM
1,2-Dichloropropane	ND	1	5	ug/Kg	06/23/03	AM
1,3,5-Trimethylbenzene	170	1	5	ug/Kg	06/23/03	AM
1,3-Dichlorobenzene	ND	1	5	ug/Kg	06/23/03	AM
1,3-Dichloropropane	ND	1	5	ug/Kg	06/23/03	AM
1,4-Dichlorobenzene	ND	1	5	ug/Kg	06/23/03	AM
1,4-Dioxane	ND	1	200	ug/Kg	06/23/03	AM
1-Chlorohexane	ND	1	5	ug/Kg	06/23/03	AM
2,2-Dichloropropane	ND	1	5	ug/Kg	06/23/03	AM
2-Butanone (MEK)	ND	1	100	ug/Kg	06/23/03	AM
2-Chloroethyl vinyl ether	ND	1	5	ug/Kg	06/23/03	AM
2-Chlorotoluene	ND	1	5	ug/Kg	06/23/03	AM
2-Hexanone	ND	1	5	ug/Kg	06/23/03	AM
4-Chlorotoluene	ND	1	5	ug/Kg	06/23/03	AM
4-Methyl -2- Pentanone	ND	1	5	ug/Kg	06/23/03	AM
Acetone	ND	1	5	ug/Kg	06/23/03	AM

DLR = Detection limit for reporting purposes, ND = Not Detected below indicated detection limit, DF = Dilution Factor

Order #: 440571 **Client:** BHATE

Matrix: SOLID **Client Sample ID:** FT31-SP46

Date Sampled: 06/19/2003

Time Sampled: 11:15

Sampled By:

Analyte	Result	DF	DLR	Units	Date/Analyst
8260B Volatile Organic Compounds					
Acetonitrile	ND	1	5	ug/Kg	06/23/03 AM
Acrolein	ND	1	200	ug/Kg	06/23/03 AM
Acrylonitrile	ND	1	5	ug/Kg	06/23/03 AM
Allyl chloride	ND	1	5	ug/Kg	06/23/03 AM
Benzene	ND	1	5	ug/Kg	06/23/03 AM
Benzyl chloride	ND	1	5	ug/Kg	06/23/03 AM
Bromobenzene	ND	1	5	ug/Kg	06/23/03 AM
Bromochloromethane	ND	1	5	ug/Kg	06/23/03 AM
Bromodichloromethane	ND	1	5	ug/Kg	06/23/03 AM
Bromoform	ND	1	5	ug/Kg	06/23/03 AM
Bromomethane	ND	1	5	ug/Kg	06/23/03 AM
Carbon Disulfide	ND	1	5	ug/Kg	06/23/03 AM
Carbon tetrachloride	ND	1	5	ug/Kg	06/23/03 AM
Chlorobenzene	ND	1	5	ug/Kg	06/23/03 AM
Chloroethane	ND	1	5	ug/Kg	06/23/03 AM
Chloroform	ND	1	5	ug/Kg	06/23/03 AM
Chloromethane	ND	1	5	ug/Kg	06/23/03 AM
cis-1,2-Dichloroethene	ND	1	5	ug/Kg	06/23/03 AM
cis-1,3-Dichloropropene	ND	1	5	ug/Kg	06/23/03 AM
cis-1,4-Dichloro-2-butene	ND	1	5	ug/Kg	06/23/03 AM
Dibromochloromethane	ND	1	5	ug/Kg	06/23/03 AM
Dibromomethane	ND	1	5	ug/Kg	06/23/03 AM
Dichlorodifluoromethane	ND	1	5	ug/Kg	06/23/03 AM
Ethyl benzene	ND	1	5	ug/Kg	06/23/03 AM
Ethyl methacrylate	ND	1	5	ug/Kg	06/23/03 AM
Hexachlorobutadiene	ND	1	5	ug/Kg	06/23/03 AM
Iodomethane	ND	1	5	ug/Kg	06/23/03 AM
Isopropylbenzene (Cumene)	ND	1	5	ug/Kg	06/23/03 AM
Methacrylonitrile	ND	1	5	ug/Kg	06/23/03 AM
Methyl methacrylate	ND	1	5	ug/Kg	06/23/03 AM
Methyl-tert-butylether (MTBE)	ND	1	5	ug/Kg	06/23/03 AM
Methylene chloride	ND	1	5	ug/Kg	06/23/03 AM
n-Butylbenzene	131	1	5	ug/Kg	06/23/03 AM
n-Propylbenzene	14	1	5	ug/Kg	06/23/03 AM
Naphthalene	ND	1	5	ug/Kg	06/23/03 AM
p-Isopropyltoluene	82	1	5	ug/Kg	06/23/03 AM
Pentachloroethane	ND	1	5	ug/Kg	06/23/03 AM
Propionitrile	ND	1	5	ug/Kg	06/23/03 AM

LR = Detection limit for reporting purposes, ND = Not Detected below indicated detection limit, DF = Dilution Factor

Order #: 440571 **Client:** BHATE
Matrix: SOLID **Client Sample ID:** FT31-SP46
Date Sampled: 06/19/2003
Time Sampled: 11:15
Sampled By:

Analyte	Result	DF	DLR	Units	Date/Analyst
8260B Volatile Organic Compounds					
sec-Butylbenzene	ND	1	5	ug/Kg	06/23/03 AM
Styrene	ND	1	5	ug/Kg	06/23/03 AM
tert-Butylbenzene	ND	1	5	ug/Kg	06/23/03 AM
Tetrachloroethene	ND	1	5	ug/Kg	06/23/03 AM
Toluene	ND	1	5	ug/Kg	06/23/03 AM
trans-1,2-Dichloroethene	ND	1	5	ug/Kg	06/23/03 AM
trans-1,3-Dichloropropene	ND	1	5	ug/Kg	06/23/03 AM
trans-1,4-Dichloro-2-butene	ND	1	5	ug/Kg	06/23/03 AM
Trichloroethene	ND	1	5	ug/Kg	06/23/03 AM
Trichlorofluoromethane	ND	1	5	ug/Kg	06/23/03 AM
Vinyl acetate	ND	1	50	ug/Kg	06/23/03 AM
Vinyl chloride	ND	1	5	ug/Kg	06/23/03 AM
Xylenes, total	68	1	5	ug/Kg	06/23/03 AM
Surrogates				**Units**	**Control Limits**
Surr1 - Dibromofluoromethane	98			%	70 - 130
Surr2 - 1,2-Dichloroethane-d4	121			%	70 - 130
Surr3 - Toluene-d8	94			%	70 - 130
Surr4 - p-Bromofluorobenzene	0			%	70 - 130
8270C Acid/Base/Neutral Extractables					
1,2,4-Trichlorobenzene	ND	1	333	ug/Kg	06/29/03 DP
1,2-Dichlorobenzene	ND	1	333	ug/Kg	06/29/03 DP
1,3-Dichlorobenzene	ND	1	333	ug/Kg	06/29/03 DP
1,4-Dichlorobenzene	ND	1	333	ug/Kg	06/29/03 DP
2,4,5-Trichlorophenol	ND	1	1665	ug/Kg	06/29/03 DP
2,4,6-Trichlorophenol	ND	1	1665	ug/Kg	06/29/03 DP
2,4-Dichlorophenol	ND	1	333	ug/Kg	06/29/03 DP
2,4-Dimethylphenol	ND	1	333	ug/Kg	06/29/03 DP
2,4-Dinitrophenol	ND	1	1665	ug/Kg	06/29/03 DP
2,4-Dinitrotoluene	ND	1	333	ug/Kg	06/29/03 DP
2,6-Dinitrotoluene	ND	1	333	ug/Kg	06/29/03 DP
2-Chloronaphthalene	ND	1	333	ug/Kg	06/29/03 DP
2-Chlorophenol	ND	1	333	ug/Kg	06/29/03 DP
2-Methylnaphthalene	ND	1	333	ug/Kg	06/29/03 DP
2-Methylphenol	ND	1	333	ug/Kg	06/29/03 DP
2-Nitroaniline	ND	1	1665	ug/Kg	06/29/03 DP
2-Nitrophenol	ND	1	333	ug/Kg	06/29/03 DP

DLR = Detection limit for reporting purposes, ND = Not Detected below indicated detection limit, DF = Dilution Factor

Order #: 440571 **Client:** BHATE

Matrix: SOLID **Client Sample ID:** FT31-SP46

Date Sampled: 06/19/2003

Time Sampled: 11:15

Sampled By:

Analyte	Result	DF	DLR	Units	Date/Analyst	
8270C Acid/Base/Neutral Extractables						
3,3-Dichlorobenzidine	ND	1	333	ug/Kg	06/29/03	DP
3-Nitroaniline	ND	1	1665	ug/Kg	06/29/03	DP
4,6-Dinitro-2-methylphenol	ND	1	1665	ug/Kg	06/29/03	DP
4-Bromophenyl-phenylether	ND	1	333	ug/Kg	06/29/03	DP
4-Chloro-3-methylphenol	ND	1	333	ug/Kg	06/29/03	DP
4-Chloroaniline	ND	1	333	ug/Kg	06/29/03	DP
4-Chlorophenyl-phenylether	ND	1	333	ug/Kg	06/29/03	DP
4-Methylphenol	ND	1	333	ug/Kg	06/29/03	DP
4-Nitroaniline	ND	1	1665	ug/Kg	06/29/03	DP
4-Nitrophenol	ND	1	1665	ug/Kg	06/29/03	DP
Acenaphthene	ND	1	333	ug/Kg	06/29/03	DP
Acenaphthylene	ND	1	333	ug/Kg	06/29/03	DP
Anthracene	ND	1	333	ug/Kg	06/29/03	DP
Benzidine	ND	1	333	ug/Kg	06/29/03	DP
Benzo(a)anthracene	ND	1	333	ug/Kg	06/29/03	DP
Benzo(a)pyrene	ND	1	333	ug/Kg	06/29/03	DP
Benzo(b)fluoranthene	ND	1	333	ug/Kg	06/29/03	DP
Benzo(g,h,i)perylene	ND	1	333	ug/Kg	06/29/03	DP
Benzo(k)fluoranthene	ND	1	333	ug/Kg	06/29/03	DP
Benzoic Acid	ND	1	333	ug/Kg	06/29/03	DP
Benzyl alcohol	ND	1	333	ug/Kg	06/29/03	DP
bis(2-Chloroethoxy)methane	ND	1	333	ug/Kg	06/29/03	DP
bis(2-Chloroethyl)ether	ND	1	333	ug/Kg	06/29/03	DP
bis(2-Chloroisopropyl) ether	ND	1	333	ug/Kg	06/29/03	DP
bis(2-Ethylhexyl)phthalate	ND	1	333	ug/Kg	06/29/03	DP
Butylbenzylphthalate	ND	1	333	ug/Kg	06/29/03	DP
Chrysene	ND	1	333	ug/Kg	06/29/03	DP
Di-n-butylphthalate	ND	1	333	ug/Kg	06/29/03	DP
Di-n-octylphthalate	ND	1	333	ug/Kg	06/29/03	DP
Dibenz(a,h)anthracene	ND	1	333	ug/Kg	06/29/03	DP
Dibenzofuran	ND	1	333	ug/Kg	06/29/03	DP
Diethylphthalate	ND	1	333	ug/Kg	06/29/03	DP
Dimethylphthalate	ND	1	333	ug/Kg	06/29/03	DP
Fluoranthene	ND	1	333	ug/Kg	06/29/03	DP
Fluorene	ND	1	333	ug/Kg	06/29/03	DP
Hexachlorobenzene	ND	1	333	ug/Kg	06/29/03	DP
Hexachlorobutadiene	ND	1	333	ug/Kg	06/29/03	DP
Hexachlorocyclopentadiene	ND	1	333	ug/Kg	06/29/03	DP

LR = Detection limit for reporting purposes, ND = Not Detected below indicated detection limit, DF = Dilution Factor

Order #: 440571
Matrix: SOLID
Date Sampled: 06/19/2003
Time Sampled: 11:15
Sampled By:

Client: BHATE
Client Sample ID: FT31-SP46

Analyte	Result	DF	DLR	Units	Date/Analyst
8270C Acid/Base/Neutral Extractables					
Hexachloroethane	ND	1	333	ug/Kg	06/29/03 DP
Indeno(1,2,3-c,d)pyrene	ND	1	333	ug/Kg	06/29/03 DP
Isophorone	ND	1	333	ug/Kg	06/29/03 DP
N-Nitroso-di-n-propylamine	ND	1	333	ug/Kg	06/29/03 DP
N-Nitrosodiphenylamine	ND	1	333	ug/Kg	06/29/03 DP
Naphthalene	ND	1	333	ug/Kg	06/29/03 DP
Nitrobenzene	ND	1	333	ug/Kg	06/29/03 DP
Pentachlorophenol	ND	1	1665	ug/Kg	06/29/03 DP
Phenanthrene	ND	1	333	ug/Kg	06/29/03 DP
Phenol	ND	1	333	ug/Kg	06/29/03 DP
Pyrene	ND	1	333	ug/Kg	06/29/03 DP
Surrogates				**Units**	**Control Limits**
2,4,6-Tribromophenol (sur)	73			%	17 - 122
2-Fluorobiphenyl (sur)	75			%	30 - 115
2-Fluorophenol (sur)	53			%	25 - 121
Nitrobenzene-d5 (sur)	80			%	23 - 120
Phenol-d5 (sur)	90			%	24 - 113
Terphenyl-d14 (sur)	76			%	18 - 137

DLR = Detection limit for reporting purposes, ND = Not Detected below indicated detection limit, DF = Dilution Factor

Order #: 440572 **Client:** BHATE
Matrix: SOLID **Client Sample ID:** Laboratory Method Blank
Date Sampled:
Time Sampled:
Sampled By:

Analyte	Result	DF	DLR	Units	Date/Analyst	
8015 Carbon Chain I						
C06 - C10	ND	1	3	mg/Kg	07/01/03	CH
C10 - C22	ND	1	3	mg/Kg	07/01/03	CH
C22 - C36	ND	1	5	mg/Kg	07/01/03	CH
8260B Volatile Organic Compounds						
1,1,1,2-Tetrachloroethane	ND	1	5	ug/Kg	06/23/03	AM
1,1,1-Trichloroethane	ND	1	5	ug/Kg	06/23/03	AM
1,1,2,2-Tetrachloroethane	ND	1	5	ug/Kg	06/23/03	AM
1,1,2-Trichloroethane	ND	1	5	ug/Kg	06/23/03	AM
1,1,2-Trichlorotrifluoroethane	ND	1	5	ug/Kg	06/23/03	AM
1,1-Dichloroethane	ND	1	5	ug/Kg	06/23/03	AM
1,1-Dichloroethene	ND	1	5	ug/Kg	06/23/03	AM
1,1-Dichloropropene	ND	1	5	ug/Kg	06/23/03	AM
1,2,3-Trichlorobenzene	ND	1	5	ug/Kg	06/23/03	AM
1,2,3-Trichloropropane	ND	1	5	ug/Kg	06/23/03	AM
1,2,4-Trichlorobenzene	ND	1	5	ug/Kg	06/23/03	AM
1,2,4-Trimethylbenzene	ND	1	5	ug/Kg	06/23/03	AM
1,2-Dibromo-3-chloropropane	ND	1	5	ug/Kg	06/23/03	AM
1,2-Dibromoethane	ND	1	5	ug/Kg	06/23/03	AM
1,2-Dichlorobenzene	ND	1	5	ug/Kg	06/23/03	AM
1,2-Dichloroethane	ND	1	5	ug/Kg	06/23/03	AM
1,2-Dichloropropane	ND	1	5	ug/Kg	06/23/03	AM
1,3,5-Trimethylbenzene	ND	1	5	ug/Kg	06/23/03	AM
1,3-Dichlorobenzene	ND	1	5	ug/Kg	06/23/03	AM
1,3-Dichloropropane	ND	1	5	ug/Kg	06/23/03	AM
1,4-Dichlorobenzene	ND	1	5	ug/Kg	06/23/03	AM
1,4-Dioxane	ND	1	200	ug/Kg	06/23/03	AM
1-Chlorohexane	ND	1	5	ug/Kg	06/23/03	AM
2,2-Dichloropropane	ND	1	5	ug/Kg	06/23/03	AM
2-Butanone (MEK)	ND	1	100	ug/Kg	06/23/03	AM
2-Chloroethyl vinyl ether	ND	1	5	ug/Kg	06/23/03	AM
2-Chlorotoluene	ND	1	5	ug/Kg	06/23/03	AM
2-Hexanone	ND	1	5	ug/Kg	06/23/03	AM
4-Chlorotoluene	ND	1	5	ug/Kg	06/23/03	AM
4-Methyl -2- Pentanone	ND	1	5	ug/Kg	06/23/03	AM
Acetone	ND	1	5	ug/Kg	06/23/03	AM

LR = Detection limit for reporting purposes, ND = Not Detected below indicated detection limit, DF = Dilution Factor

Order #: 440572 **Client:** BHATE

Matrix: SOLID **Client Sample ID:** Laboratory Method Blank

Date Sampled:

Time Sampled:

Sampled By:

Analyte	Result	DF	DLR	Units	Date/Analyst
8260B Volatile Organic Compounds					
Acetonitrile	ND	1	5	ug/Kg	06/23/03 AM
Acrolein	ND	1	200	ug/Kg	06/23/03 AM
Acrylonitrile	ND	1	5	ug/Kg	06/23/03 AM
Allyl chloride	ND	1	5	ug/Kg	06/23/03 AM
Benzene	ND	1	5	ug/Kg	06/23/03 AM
Benzyl chloride	ND	1	5	ug/Kg	06/23/03 AM
Bromobenzene	ND	1	5	ug/Kg	06/23/03 AM
Bromochloromethane	ND	1	5	ug/Kg	06/23/03 AM
Bromodichloromethane	ND	1	5	ug/Kg	06/23/03 AM
Bromoform	ND	1	5	ug/Kg	06/23/03 AM
Bromomethane	ND	1	5	ug/Kg	06/23/03 AM
Carbon Disulfide	ND	1	5	ug/Kg	06/23/03 AM
Carbon tetrachloride	ND	1	5	ug/Kg	06/23/03 AM
Chlorobenzene	ND	1	5	ug/Kg	06/23/03 AM
Chloroethane	ND	1	5	ug/Kg	06/23/03 AM
Chloroform	ND	1	5	ug/Kg	06/23/03 AM
Chloromethane	ND	1	5	ug/Kg	06/23/03 AM
cis-1,2-Dichloroethene	ND	1	5	ug/Kg	06/23/03 AM
cis-1,3-Dichloropropene	ND	1	5	ug/Kg	06/23/03 AM
cis-1,4-Dichloro-2-butene	ND	1	5	ug/Kg	06/23/03 AM
Dibromochloromethane	ND	1	5	ug/Kg	06/23/03 AM
Dibromomethane	ND	1	5	ug/Kg	06/23/03 AM
Dichlorodifluoromethane	ND	1	5	ug/Kg	06/23/03 AM
Ethyl benzene	ND	1	5	ug/Kg	06/23/03 AM
Ethyl methacrylate	ND	1	5	ug/Kg	06/23/03 AM
Hexachlorobutadiene	ND	1	5	ug/Kg	06/23/03 AM
Iodomethane	ND	1	5	ug/Kg	06/23/03 AM
Isopropylbenzene (Cumene)	ND	1	5	ug/Kg	06/23/03 AM
Methacrylonitrile	ND	1	5	ug/Kg	06/23/03 AM
Methyl methacrylate	ND	1	5	ug/Kg	06/23/03 AM
Methyl-tert-butylether (MTBE)	ND	1	5	ug/Kg	06/23/03 AM
Methylene chloride	ND	1	5	ug/Kg	06/23/03 AM
n-Butylbenzene	ND	1	5	ug/Kg	06/23/03 AM
n-Propylbenzene	ND	1	5	ug/Kg	06/23/03 AM
Naphthalene	ND	1	5	ug/Kg	06/23/03 AM
p-Isopropyltoluene	ND	1	5	ug/Kg	06/23/03 AM
Pentachloroethane	ND	1	5	ug/Kg	06/23/03 AM
Propionitrile	ND	1	5	ug/Kg	06/23/03 AM

DLR = Detection limit for reporting purposes, ND = Not Detected below indicated detection limit, DF = Dilution Factor

Order #: 440572 **Client:** BHATE

Matrix: SOLID **Client Sample ID:** Laboratory Method Blank

Date Sampled:

Time Sampled:

Sampled By:

Analyte	Result	DF	DLR	Units	Date/Analyst
8260B Volatile Organic Compounds					
sec-Butylbenzene	ND	1	5	ug/Kg	06/23/03 AM
Styrene	ND	1	5	ug/Kg	06/23/03 AM
tert-Butylbenzene	ND	1	5	ug/Kg	06/23/03 AM
Tetrachloroethene	ND	1	5	ug/Kg	06/23/03 AM
Toluene	ND	1	5	ug/Kg	06/23/03 AM
trans-1,2-Dichloroethene	ND	1	5	ug/Kg	06/23/03 AM
trans-1,3-Dichloropropene	ND	1	5	ug/Kg	06/23/03 AM
trans-1,4-Dichloro-2-butene	ND	1	5	ug/Kg	06/23/03 AM
Trichloroethene	ND	1	5	ug/Kg	06/23/03 AM
Trichlorofluoromethane	ND	1	5	ug/Kg	06/23/03 AM
Vinyl acetate	ND	1	50	ug/Kg	06/23/03 AM
Vinyl chloride	ND	1	5	ug/Kg	06/23/03 AM
Xylenes, total	ND	1	5	ug/Kg	06/23/03 AM

Surrogates		Units	Control Limits
Surr1 - Dibromofluoromethane	91	%	70 - 130
Surr2 - 1,2-Dichloroethane-d4	129	%	70 - 130
Surr3 - Toluene-d8	101	%	70 - 130
Surr4 - p-Bromofluorobenzene	98	%	70 - 130

8270C Acid/Base/Neutral Extractables

1,2,4-Trichlorobenzene	ND	1	333	ug/Kg	06/28/03 DP
1,2-Dichlorobenzene	ND	1	333	ug/Kg	06/28/03 DP
1,3-Dichlorobenzene	ND	1	333	ug/Kg	06/28/03 DP
1,4-Dichlorobenzene	ND	1	333	ug/Kg	06/28/03 DP
2,4,5-Trichlorophenol	ND	1	1665	ug/Kg	06/28/03 DP
2,4,6-Trichlorophenol	ND	1	1665	ug/Kg	06/28/03 DP
2,4-Dichlorophenol	ND	1	333	ug/Kg	06/28/03 DP
2,4-Dimethylphenol	ND	1	333	ug/Kg	06/28/03 DP
2,4-Dinitrophenol	ND	1	1665	ug/Kg	06/28/03 DP
2,4-Dinitrotoluene	ND	1	333	ug/Kg	06/28/03 DP
2,6-Dinitrotoluene	ND	1	333	ug/Kg	06/28/03 DP
2-Chloronaphthalene	ND	1	333	ug/Kg	06/28/03 DP
2-Chlorophenol	ND	1	333	ug/Kg	06/28/03 DP
2-Methylnaphthalene	ND	1	333	ug/Kg	06/28/03 DP
2-Methylphenol	ND	1	333	ug/Kg	06/28/03 DP
2-Nitroaniline	ND	1	1665	ug/Kg	06/28/03 DP
2-Nitrophenol	ND	1	333	ug/Kg	06/28/03 DP

DLR = Detection limit for reporting purposes, ND = Not Detected below indicated detection limit, DF = Dilution Factor

Order #: 440572 **Client:** BHATE

Matrix: SOLID **Client Sample ID:** Laboratory Method Blank

Date Sampled:

Time Sampled:

Sampled By:

Analyte	Result	DF	DLR	Units	Date/Analyst	
8270C Acid/Base/Neutral Extractables						
3,3-Dichlorobenzidine	ND	1	333	ug/Kg	06/28/03	DP
3-Nitroaniline	ND	1	1665	ug/Kg	06/28/03	DP
4,6-Dinitro-2-methylphenol	ND	1	1665	ug/Kg	06/28/03	DP
4-Bromophenyl-phenylether	ND	1	333	ug/Kg	06/28/03	DP
4-Chloro-3-methylphenol	ND	1	333	ug/Kg	06/28/03	DP
4-Chloroaniline	ND	1	333	ug/Kg	06/28/03	DP
4-Chlorophenyl-phenylether	ND	1	333	ug/Kg	06/28/03	DP
4-Methylphenol	ND	1	333	ug/Kg	06/28/03	DP
4-Nitroaniline	ND	1	1665	ug/Kg	06/28/03	DP
4-Nitrophenol	ND	1	1665	ug/Kg	06/28/03	DP
Acenaphthene	ND	1	333	ug/Kg	06/28/03	DP
Acenaphthylene	ND	1	333	ug/Kg	06/28/03	DP
Anthracene	ND	1	333	ug/Kg	06/28/03	DP
Benzidine	ND	1	333	ug/Kg	06/28/03	DP
Benzo(a)anthracene	ND	1	333	ug/Kg	06/28/03	DP
Benzo(a)pyrene	ND	1	333	ug/Kg	06/28/03	DP
Benzo(b)fluoranthene	ND	1	333	ug/Kg	06/28/03	DP
Benzo(g,h,i)perylene	ND	1	333	ug/Kg	06/28/03	DP
Benzo(k)fluoranthene	ND	1	333	ug/Kg	06/28/03	DP
Benzoic Acid	ND	1	333	ug/Kg	06/28/03	DP
Benzyl alcohol	ND	1	333	ug/Kg	06/28/03	DP
bis(2-Chloroethoxy)methane	ND	1	333	ug/Kg	06/28/03	DP
bis(2-Chloroethyl)ether	ND	1	333	ug/Kg	06/28/03	DP
bis(2-Chloroisopropyl) ether	ND	1	333	ug/Kg	06/28/03	DP
bis(2-Ethylhexyl)phthalate	ND	1	333	ug/Kg	06/28/03	DP
Butylbenzylphthalate	ND	1	333	ug/Kg	06/28/03	DP
Chrysene	ND	1	333	ug/Kg	06/28/03	DP
Di-n-butylphthalate	ND	1	333	ug/Kg	06/28/03	DP
Di-n-octylphthalate	ND	1	333	ug/Kg	06/28/03	DP
Dibenz(a,h)anthracene	ND	1	333	ug/Kg	06/28/03	DP
Dibenzofuran	ND	1	333	ug/Kg	06/28/03	DP
Diethylphthalate	ND	1	333	ug/Kg	06/28/03	DP
Dimethylphthalate	ND	1	333	ug/Kg	06/28/03	DP
Fluoranthene	ND	1	333	ug/Kg	06/28/03	DP
Fluorene	ND	1	333	ug/Kg	06/28/03	DP
Hexachlorobenzene	ND	1	333	ug/Kg	06/28/03	DP
Hexachlorobutadiene	ND	1	333	ug/Kg	06/28/03	DP
Hexachlorocyclopentadiene	ND	1	333	ug/Kg	06/28/03	DP

DLR = Detection limit for reporting purposes, ND = Not Detected below indicated detection limit, DF = Dilution Factor

Order #: 440572 **Client:** BHATE

Matrix: SOLID **Client Sample ID:** Laboratory Method Blank

Date Sampled:

e Sampled:

Sampled By:

Analyte	Result	DF	DLR	Units	Date/Analyst
8270C Acid/Base/Neutral Extractables					
Hexachloroethane	ND	1	333	ug/Kg	06/28/03 DP
Indeno(1,2,3-c,d)pyrene	ND	1	333	ug/Kg	06/28/03 DP
Isophorone	ND	1	333	ug/Kg	06/28/03 DP
N-Nitroso-di-n-propylamine	ND	1	333	ug/Kg	06/28/03 DP
N-Nitrosodiphenylamine	ND	1	333	ug/Kg	06/28/03 DP
Naphthalene	ND	1	333	ug/Kg	06/28/03 DP
Nitrobenzene	ND	1	333	ug/Kg	06/28/03 DP
Pentachlorophenol	ND	1	1665	ug/Kg	06/28/03 DP
Phenanthrene	ND	1	333	ug/Kg	06/28/03 DP
Phenol	ND	1	333	ug/Kg	06/28/03 DP
Pyrene	ND	1	333	ug/Kg	06/28/03 DP
Surrogates				**Units**	**Control Limits**
2,4,6-Tribromophenol (sur)	59			%	17 - 122
2-Fluorobiphenyl (sur)	61			%	30 - 115
2-Fluorophenol (sur)	56			%	25 - 121
Nitrobenzene-d5 (sur)	51			%	23 - 120
Phenol-d5 (sur)	68			%	24 - 113
Terphenyl-d14 (sur)	84			%	18 - 137

LR = Detection limit for reporting purposes, ND = Not Detected below indicated detection limit, DF = Dilution Factor

ASSOCIATED LABORATORIES
QA REPORT FORM

QC Sample: LCS/LCSD

Matrix: SOLID

Extraction Method : 3545

Prep. Date: 06/24/03

Analysis Date: 07/01/03

ID#'s in Batch: LR 112581, 112750

Reporting Units = mg/Kg

PREPARATION BLANK / LAB CONTROL SAMPLE RESULTS

			PREP BLK					
			Value	Result	True	%Rec	L.Limit	H.Limit
Test	Method	LCS	ND	20	25	80	80%	120%
DIESEL	8015D	LCSD	ND	22	25	88	80%	120%

LCS Result = Lab Control Sample Result
True = True Value of LCS
L.Limit / H.Limit = LCS Control Limits

SURROGATE RECOVERY

Sample No.	O-Terphenyl
QC Limit	55-200
Method Blank	92
LCS	122
LCSD	132

ASSOCIATED LABORATORIES

LCS REPORT FORM - METHOD 8260 / 624 / 524.2

QC Sample: LCS/LCSD - Soil Samples

Prep. Method : 5035

Analysis Date: 06/23/03 5:12 PM

Applies to: LR 112340, 112535, 112319, 112581

Reporting Units = ug/Kg

Lab Controlled Spike / Lab Controlled Spike Duplicate

Test	Sample Result	Spike Added	LCS Spike	LCS Spk. Dup	%Rec LCS	%Rec LCS D	RPD	QC Limits RPD	QC Limits %REC
1,1-Dichloroethene	ND	50	51.23	53.97	102	108	5	22	59-172
MTBE	ND	50	48.84	49.84	98	100	2	24	62-137
Benzene	ND	50	52.08	53.90	104	108	3	24	62-137
Trichloroethene	ND	50	51.09	53.46	102	107	5	21	66-142
Toluene	ND	50	51.44	51.97	103	104	1	21	59-139
Chlorobenzene	ND	50	51.34	50.85	103	102	1	21	60-133

QC Sample: LCS # 1 8:55 AM

Analysis Date: 06/24/03

LCS RECOVERY / METHOD BLANK

Test	Sample Result	Spike Added	LCS Spike	%Rec LCS	QC Limits %REC
1,1-Dichloroethene	ND	50	48.00	96	59-172
MTBE	ND	50	46.35	93	62-137
Benzene	ND	50	47.98	96	62-137
Trichloroethene	ND	50	47.76	96	66-142
Toluene	ND	50	47.01	94	59-139
Chlorobenzene	ND	50	47.39	95	60-133

Method Blank = All ND

SURROGATE (QC Limits : 70-130)

Compound	LCS 1	MB	LCS	LCSD
Dibromofluoromethane	96	91	97	100
1,2-Dichloroethane-d4	89	129	100	110
Toluene-d8	98	101	97	100
p-Bromofluorobenzene	90	98	95	103

ASSOCIATED LABORATORIES

QA REPORT FORM

Method : EPA 8270/625

Prep. Method : 3550B

QC Sample: 112334

Matrix: SOLID

Date Analyzed : 06/29/03

Date Extracted : 06/23/03

Applies to: LKR 112581

REPORTING UNITS = ug/Kg

MATRIX SPIKE / MATRIX SPIKE DUPLICATE RESULT

Test	Sample Result	Spike Added	Matrix Spike	Matrix Spike Dup.	%Rec MS	%Rec MSD	RPD	QC Limits RPD	QC Limits %REC
Phenol	0.2	50	26	28	52	56	7	35	26-125
2-Chorophenol	0.1	50	28	31	56	62	10	50	25-125
1,4-Dichlorobenzene	ND	50	31	33	62	66	6	27	28-104
n-Nitroso-di-propylamine	4.5	50	34	38	59	67	11	38	41-126
1,2,4-Trichlorobenzene	ND	50	27	30	54	60	11	23	38-107
4-Chloro-3-methylphenol	0.1	50	20	23	40	46	14	33	26-103
Acenaphthene	0.5	50	31	31	61	61	0	19	31-137
4-Nitrophenol	0.5	50	18	16	35	31	12	50	11-114
2,4-Dinitrotoluene	ND	50	33	30	66	60	10	47	28-89
Pentachlorophenol	ND	50	24	23	48	46	4	47	17-109
Pyrene	0.1	50	34	31	68	62	9	36	35-142

LCS RECOVERY / METHOD BLANK

Test	Spike Added	LCS Result	LCS % Rec	QC Limits %REC
Phenol	50	25	50	26-125
2-Chlorophenol	50	27	54	25-125
1,4-Dichlorobenzene	50	30	60	28-104
n-Nitroso-di-n-propylamine	50	31	62	41-126
1,2,4-Trichlorobenzene	50	25	50	38-107
4-Chloro-3-methylphenol	50	21	42	26-103
Acenaphthene	50	29	58	31-137
4-Nitophenol	50	12	24	11-114
2,4-Dinitrotoluene	50	30	60	28-89
Pentachlorophenol	50	21	42	17-109
Pyrene	50	32	64	35-142

Method Blank = All ND

ASSOCIATED LABORATORIES

806 N. Batavia • Orange, CA 92868
(714) 771-6900 • Fax: (714) 538-1209

11581

CHAIN OF CUSTODY RECORD

Date 6-19-03 Page 1 of 1

CLIENT Shaw Environmental
ADDRESS 1641 Vandergrift Rd. #126
Holloman AFB, NM 88330

PROJECT NAME FT-31

PROJECT MANAGER Jerry Pelfrey
PHONE NUMBER (505) 679-2011
SAMPLERS: (Signature)

Samples Intact Yes ✓ No ___
County Seals Intact Yes ___ No ___
Sample Ambient ___ Cooled ___ Frozen ___
Same Day X 24 Hr. ___
Regular ___ 48 Hr. ___ RUSH!

SAMPLE NUMBER	LOCATION DESCRIPTION	DATE	TIME	SAMPLE TYPE WATER	SAMPLE TYPE AIR	SAMPLE TYPE SOLID	NO OF CNTNRS	SUSP. CONTAM.	TESTS REQUIRED
FT31-SP42	FT-31 North	6-19-03	0930			X	3		See Attachment
FT31-SP43	FT-31		1000			X	3		
FT31-SP44	FT-31		1030			X	3		
FT31-SP45	FT-31		1055			X	3		
FT31-SP46	FT-31	6-19-03	1115			X	3		

Relinquished by: (Signature) 1600 hrs 6-19-03
Received by: (Signature)
Date/Time 6/20 450

Relinquished by: (Signature)
Received by Laboratory for analysis: (Signature)
Date/Time

Special Instructions: Please FAX results to (505) 679-2148
FEDEX Shipper # 841458989887

I hereby authorize the performance of the above indicated work.

DISTRIBUTION: White with report. Yellow to AL, Pink to Courier

Attachment to COC

Parameter	Method
TPH	(8015) Carbon Chain
VOC's	8260
SVOC's	8270

ASSOCIATED LABORATORIES

NARRATIVE

Date: July 9, 2003

Narrative for Lab Request LR: 112581

Client Project Identification:
Project: FT-31
This narrative includes all samples as shown on the attached Lab Request final report.

Analyses Requested:

- EPA 8015 – Carbon Chain I.
- EPA 8260B – Volatile Organic Compounds.
- EPA 8270C – Acid & Base/Neutral Extractables.

Data Validation:

Holding Times
All EPA designated holding times were met.

Calibration
Initial calibration criteria were met for all analytes. Initial and Continuing Calibration Check samples were run at the required frequency. All results were within required limits.

Quality Control Samples
Following is a summary of the QC data, along with an explanation of any samples that were outside QC limits and corrective actions that were taken:

- **EPA 8260:** p-Bromofluorobenzene surrogate recoveries were slightly outside limits in Samples #567, 570 & 571, due to matrix interference. Corrective action:. All other surrogate compounds were within limits for all QC and analytical samples, including surrogate recoveries for the method blank and the LCS. Furthermore, the LCS and Method Blanks conformed. Therefore, the QC batch was acceptable, and no corrective action was necessary.

- **EPA 8015 & 8270:** All QC data was within control limits.

Other Anomalies or Comments
The reporting limit (DLR) is adjusted if dilution of the sample is necessary.

SDG 113511

ASSOCIATED LABORATORIES
806 North Batavia - Orange, California 92868 - 714/771-6900 *FAX 714/538-1209*

CLIENT BHATE (10177)
ATTN: Jerry Pelfrey
1110 10th. Street
480
Alamorgordo, NM 88310

LAB REQUEST 113511
REPORTED 07/17/2003
RECEIVED 07/11/2003

PROJECT FT-31

SUBMITTER Client

COMMENTS

This laboratory request covers the following listed samples which were analyzed for the parameters indicated on the attached Analytical Result Report. All analyses were conducted using the appropriate methods as indicated on the report. This cover letter is an integral part of the final report.

Order No.	Client Sample Identification
445078	FT31SP47
445079	FT31SP48
445080	FT31SP49
445081	FT31SP50
445082	FT31SP51
445083	Laboratory Method Blank

Thank you for the opportunity to be of service to your company. Please feel free to call if there are any questions regarding this report or if we can be of further service.

ASSOCIATED LABORATORIES by,

Edward S. Behare, Ph.D.
Vice President

NOTE: Unless notified in writing, all samples will be discarded by appropriate disposal protocol 30 days from date reported.

The reports of the Associated Laboratories are confidential property of our clients and may not be reproduced or used for publication in part or in full without our written permission. This is for the mutual protection of the public, our clients, and ourselves.

TESTING & CONSULTING
Chemical
Microbiological
Environmental

Order #: 445078 **Client:** BHATE
Matrix: SOLID **Client Sample ID:** FT31SP47
Date Sampled: 07/10/2003
Time Sampled: 09:15
Sampled By:

Analyte	Result	DF	DLR	Units	Date/Analyst	
8015 Carbon Chain I						
C06 - C10	3.0	1	3	mg/Kg	07/15/03	AF
C10 - C22	45	1	3	mg/Kg	07/15/03	AF
C22 - C36	ND	1	5	mg/Kg	07/15/03	AF
8260B Volatile Organic Compounds						
1,1,1,2-Tetrachloroethane	ND	1	5	ug/Kg	07/13/03	AM
1,1,1-Trichloroethane	ND	1	5	ug/Kg	07/13/03	AM
1,1,2,2-Tetrachloroethane	ND	1	5	ug/Kg	07/13/03	AM
1,1,2-Trichloroethane	ND	1	5	ug/Kg	07/13/03	AM
1,1,2-Trichlorotrifluoroethane	ND	1	5	ug/Kg	07/13/03	AM
1,1-Dichloroethane	ND	1	5	ug/Kg	07/13/03	AM
1,1-Dichloroethene	ND	1	5	ug/Kg	07/13/03	AM
1,1-Dichloropropene	ND	1	5	ug/Kg	07/13/03	AM
1,2,3-Trichlorobenzene	ND	1	5	ug/Kg	07/13/03	AM
1,2,3-Trichloropropane	ND	1	5	ug/Kg	07/13/03	AM
1,2,4-Trichlorobenzene	ND	1	5	ug/Kg	07/13/03	AM
1,2,4-Trimethylbenzene	ND	1	5	ug/Kg	07/13/03	AM
1,2-Dibromo-3-chloropropane	ND	1	5	ug/Kg	07/13/03	AM
1,2-Dibromoethane	ND	1	5	ug/Kg	07/13/03	AM
1,2-Dichlorobenzene	ND	1	5	ug/Kg	07/13/03	AM
1,2-Dichloroethane	ND	1	5	ug/Kg	07/13/03	AM
1,2-Dichloropropane	ND	1	5	ug/Kg	07/13/03	AM
1,3,5-Trimethylbenzene	2.4 J	1	5	ug/Kg	07/13/03	AM
1,3-Dichlorobenzene	ND	1	5	ug/Kg	07/13/03	AM
1,3-Dichloropropane	ND	1	5	ug/Kg	07/13/03	AM
1,4-Dichlorobenzene	ND	1	5	ug/Kg	07/13/03	AM
1,4-Dioxane	ND	1	200	ug/Kg	07/13/03	AM
1-Chlorohexane	ND	1	5	ug/Kg	07/13/03	AM
2,2-Dichloropropane	ND	1	5	ug/Kg	07/13/03	AM
2-Butanone (MEK)	ND	1	100	ug/Kg	07/13/03	AM
2-Chloroethyl vinyl ether	ND	1	5	ug/Kg	07/13/03	AM
2-Chlorotoluene	ND	1	5	ug/Kg	07/13/03	AM
2-Hexanone	ND	1	5	ug/Kg	07/13/03	AM
4-Chlorotoluene	ND	1	5	ug/Kg	07/13/03	AM
4-Methyl -2- Pentanone	ND	1	5	ug/Kg	07/13/03	AM
Acetone	ND	1	5	ug/Kg	07/13/03	AM

DLR = Detection limit for reporting purposes, ND = Not Detected below indicated detection limit, DF = Dilution Factor

Order #: 445078 **Client:** BHATE
Matrix: SOLID **Client Sample ID:** FT31SP47
Date Sampled: 07/10/2003
Time Sampled: 09:15
Sampled By:

Analyte	Result	DF	DLR	Units	Date/Analyst
8260B Volatile Organic Compounds					
Acetonitrile	ND	1	5	ug/Kg	07/13/03 AM
Acrolein	ND	1	200	ug/Kg	07/13/03 AM
Acrylonitrile	ND	1	5	ug/Kg	07/13/03 AM
Allyl chloride	ND	1	5	ug/Kg	07/13/03 AM
Benzene	ND	1	5	ug/Kg	07/13/03 AM
Benzyl chloride	ND	1	5	ug/Kg	07/13/03 AM
Bromobenzene	ND	1	5	ug/Kg	07/13/03 AM
Bromochloromethane	ND	1	5	ug/Kg	07/13/03 AM
Bromodichloromethane	ND	1	5	ug/Kg	07/13/03 AM
Bromoform	ND	1	5	ug/Kg	07/13/03 AM
Bromomethane	ND	1	5	ug/Kg	07/13/03 AM
Carbon Disulfide	ND	1	5	ug/Kg	07/13/03 AM
Carbon tetrachloride	ND	1	5	ug/Kg	07/13/03 AM
Chlorobenzene	ND	1	5	ug/Kg	07/13/03 AM
Chloroethane	ND	1	5	ug/Kg	07/13/03 AM
Chloroform	ND	1	5	ug/Kg	07/13/03 AM
Chloromethane	ND	1	5	ug/Kg	07/13/03 AM
cis-1,2-Dichloroethene	ND	1	5	ug/Kg	07/13/03 AM
cis-1,3-Dichloropropene	ND	1	5	ug/Kg	07/13/03 AM
cis-1,4-Dichloro-2-butene	ND	1	5	ug/Kg	07/13/03 AM
Dibromochloromethane	ND	1	5	ug/Kg	07/13/03 AM
Dibromomethane	ND	1	5	ug/Kg	07/13/03 AM
Dichlorodifluoromethane	ND	1	5	ug/Kg	07/13/03 AM
Ethyl benzene	ND	1	5	ug/Kg	07/13/03 AM
Ethyl methacrylate	ND	1	5	ug/Kg	07/13/03 AM
Hexachlorobutadiene	ND	1	5	ug/Kg	07/13/03 AM
Iodomethane	ND	1	5	ug/Kg	07/13/03 AM
Isopropylbenzene (Cumene)	ND	1	5	ug/Kg	07/13/03 AM
Methacrylonitrile	ND	1	5	ug/Kg	07/13/03 AM
Methyl methacrylate	ND	1	5	ug/Kg	07/13/03 AM
Methyl-tert-butylether (MTBE)	ND	1	5	ug/Kg	07/13/03 AM
Methylene chloride	ND	1	5	ug/Kg	07/13/03 AM
n-Butylbenzene	ND	1	5	ug/Kg	07/13/03 AM
n-Propylbenzene	ND	1	5	ug/Kg	07/13/03 AM
Naphthalene	ND	1	5	ug/Kg	07/13/03 AM
p-Isopropyltoluene	ND	1	5	ug/Kg	07/13/03 AM
Pentachloroethane	ND	1	5	ug/Kg	07/13/03 AM
Propionitrile	ND	1	5	ug/Kg	07/13/03 AM

LR = Detection limit for reporting purposes, ND = Not Detected below indicated detection limit, DF = Dilution Factor

Order #: 445078 **Client:** BHATE
Matrix: SOLID **Client Sample ID:** FT31SP47
Date Sampled: 07/10/2003
Time Sampled: 09:15
Sampled By:

Analyte	Result	DF	DLR	Units	Date/Analyst
8260B Volatile Organic Compounds					
sec-Butylbenzene	ND	1	5	ug/Kg	07/13/03 AM
Styrene	ND	1	5	ug/Kg	07/13/03 AM
tert-Butylbenzene	ND	1	5	ug/Kg	07/13/03 AM
Tetrachloroethene	ND	1	5	ug/Kg	07/13/03 AM
Toluene	ND	1	5	ug/Kg	07/13/03 AM
trans-1,2-Dichloroethene	ND	1	5	ug/Kg	07/13/03 AM
trans-1,3-Dichloropropene	ND	1	5	ug/Kg	07/13/03 AM
trans-1,4-Dichloro-2-butene	ND	1	5	ug/Kg	07/13/03 AM
Trichloroethene	ND	1	5	ug/Kg	07/13/03 AM
Trichlorofluoromethane	ND	1	5	ug/Kg	07/13/03 AM
Vinyl acetate	ND	1	50	ug/Kg	07/13/03 AM
Vinyl chloride	ND	1	5	ug/Kg	07/13/03 AM
Xylenes, total	ND	1	5	ug/Kg	07/13/03 AM
Surrogates				Units	Control Limits
Surr1 - Dibromofluoromethane	95			%	70 - 130
Surr2 - 1,2-Dichloroethane-d4	140			%	70 - 130
Surr3 - Toluene-d8	100			%	70 - 130
Surr4 - p-Bromofluorobenzene	102			%	70 - 130
8270C Acid/Base/Neutral Extractables					
1,2,4-Trichlorobenzene	ND	1	333	ug/Kg	07/16/03 DP
1,2-Dichlorobenzene	ND	1	333	ug/Kg	07/16/03 DP
1,3-Dichlorobenzene	ND	1	333	ug/Kg	07/16/03 DP
1,4-Dichlorobenzene	ND	1	333	ug/Kg	07/16/03 DP
2,4,5-Trichlorophenol	ND	1	1665	ug/Kg	07/16/03 DP
2,4,6-Trichlorophenol	ND	1	1665	ug/Kg	07/16/03 DP
2,4-Dichlorophenol	ND	1	333	ug/Kg	07/16/03 DP
2,4-Dimethylphenol	ND	1	333	ug/Kg	07/16/03 DP
2,4-Dinitrophenol	ND	1	1665	ug/Kg	07/16/03 DP
2,4-Dinitrotoluene	ND	1	333	ug/Kg	07/16/03 DP
2,6-Dinitrotoluene	ND	1	333	ug/Kg	07/16/03 DP
2-Chloronaphthalene	ND	1	333	ug/Kg	07/16/03 DP
2-Chlorophenol	ND	1	333	ug/Kg	07/16/03 DP
2-Methylnaphthalene	ND	1	333	ug/Kg	07/16/03 DP
2-Methylphenol	ND	1	333	ug/Kg	07/16/03 DP
2-Nitroaniline	ND	1	1665	ug/Kg	07/16/03 DP
2-Nitrophenol	ND	1	333	ug/Kg	07/16/03 DP

DLR = Detection limit for reporting purposes, ND = Not Detected below indicated detection limit, DF = Dilution Factor

Order #: 445078 **Client:** BHATE
Matrix: SOLID **Client Sample ID:** FT31SP47
Date Sampled: 07/10/2003
Time Sampled: 09:15
Sampled By:

Analyte	Result	DF	DLR	Units	Date/Analyst
8270C Acid/Base/Neutral Extractables					
3,3-Dichlorobenzidine	ND	1	333	ug/Kg	07/16/03 DP
3-Nitroaniline	ND	1	1665	ug/Kg	07/16/03 DP
4,6-Dinitro-2-methylphenol	ND	1	1665	ug/Kg	07/16/03 DP
4-Bromophenyl-phenylether	ND	1	333	ug/Kg	07/16/03 DP
4-Chloro-3-methylphenol	ND	1	333	ug/Kg	07/16/03 DP
4-Chloroaniline	ND	1	333	ug/Kg	07/16/03 DP
4-Chlorophenyl-phenylether	ND	1	333	ug/Kg	07/16/03 DP
4-Methylphenol	ND	1	333	ug/Kg	07/16/03 DP
4-Nitroaniline	ND	1	1665	ug/Kg	07/16/03 DP
4-Nitrophenol	ND	1	1665	ug/Kg	07/16/03 DP
Acenaphthene	ND	1	333	ug/Kg	07/16/03 DP
Acenaphthylene	ND	1	333	ug/Kg	07/16/03 DP
Anthracene	ND	1	333	ug/Kg	07/16/03 DP
Benzidine	ND	1	333	ug/Kg	07/16/03 DP
Benzo(a)anthracene	ND	1	333	ug/Kg	07/16/03 DP
Benzo(a)pyrene	ND	1	333	ug/Kg	07/16/03 DP
Benzo(b)fluoranthene	ND	1	333	ug/Kg	07/16/03 DP
Benzo(g,h,i)perylene	ND	1	333	ug/Kg	07/16/03 DP
Benzo(k)fluoranthene	ND	1	333	ug/Kg	07/16/03 DP
Benzoic Acid	ND	1	333	ug/Kg	07/16/03 DP
Benzyl alcohol	ND	1	333	ug/Kg	07/16/03 DP
bis(2-Chloroethoxy)methane	ND	1	333	ug/Kg	07/16/03 DP
bis(2-Chloroethyl)ether	ND	1	333	ug/Kg	07/16/03 DP
bis(2-Chloroisopropyl) ether	ND	1	333	ug/Kg	07/16/03 DP
bis(2-Ethylhexyl)phthalate	ND	1	333	ug/Kg	07/16/03 DP
Butylbenzylphthalate	ND	1	333	ug/Kg	07/16/03 DP
Chrysene	ND	1	333	ug/Kg	07/16/03 DP
Di-n-butylphthalate	ND	1	333	ug/Kg	07/16/03 DP
Di-n-octylphthalate	ND	1	333	ug/Kg	07/16/03 DP
Dibenz(a,h)anthracene	ND	1	333	ug/Kg	07/16/03 DP
Dibenzofuran	ND	1	333	ug/Kg	07/16/03 DP
Diethylphthalate	ND	1	333	ug/Kg	07/16/03 DP
Dimethylphthalate	ND	1	333	ug/Kg	07/16/03 DP
Fluoranthene	ND	1	333	ug/Kg	07/16/03 DP
Fluorene	ND	1	333	ug/Kg	07/16/03 DP
Hexachlorobenzene	ND	1	333	ug/Kg	07/16/03 DP
Hexachlorobutadiene	ND	1	333	ug/Kg	07/16/03 DP
Hexachlorocyclopentadiene	ND	1	333	ug/Kg	07/16/03 DP

LR = Detection limit for reporting purposes, ND = Not Detected below indicated detection limit, DF = Dilution Factor

Order #: 445078 **Client:** BHATE

Matrix: SOLID **Client Sample ID:** FT31SP47

Date Sampled: 07/10/2003

Time Sampled: 09:15

Sampled By:

Analyte	Result	DF	DLR	Units	Date/Analyst
8270C Acid/Base/Neutral Extractables					
Hexachloroethane	ND	1	333	ug/Kg	07/16/03 DP
Indeno(1,2,3-c,d)pyrene	ND	1	333	ug/Kg	07/16/03 DP
Isophorone	ND	1	333	ug/Kg	07/16/03 DP
N-Nitroso-di-n-propylamine	ND	1	333	ug/Kg	07/16/03 DP
N-Nitrosodiphenylamine	ND	1	333	ug/Kg	07/16/03 DP
Naphthalene	ND	1	333	ug/Kg	07/16/03 DP
Nitrobenzene	ND	1	333	ug/Kg	07/16/03 DP
Pentachlorophenol	ND	1	1665	ug/Kg	07/16/03 DP
Phenanthrene	ND	1	333	ug/Kg	07/16/03 DP
Phenol	ND	1	333	ug/Kg	07/16/03 DP
Pyrene	ND	1	333	ug/Kg	07/16/03 DP
Surrogates				**Units**	**Control Limits**
2,4,6-Tribromophenol (sur)	56			%	17 - 122
2-Fluorobiphenyl (sur)	73			%	30 - 115
2-Fluorophenol (sur)	86			%	25 - 121
Nitrobenzene-d5 (sur)	88			%	23 - 120
Phenol-d5 (sur)	110			%	24 - 113
Terphenyl-d14 (sur)	101			%	18 - 137

DLR = Detection limit for reporting purposes, ND = Not Detected below indicated detection limit, DF = Dilution Factor

Order #: 445079 **Client:** BHATE

Matrix: SOLID **Client Sample ID:** FT31SP48

Date Sampled: 07/10/2003

Time Sampled: 09:40

Sampled By:

Analyte	Result	DF	DLR	Units	Date/Analyst
8015 Carbon Chain I					
C06 - C10	ND	1	3	mg/Kg	07/15/03 AF
C10 - C22	5.0	1	3	mg/Kg	07/15/03 AF
C22 - C36	ND	1	5	mg/Kg	07/15/03 AF
8260B Volatile Organic Compounds					
1,1,1,2-Tetrachloroethane	ND	1	5	ug/Kg	07/13/03 AM
1,1,1-Trichloroethane	ND	1	5	ug/Kg	07/13/03 AM
1,1,2,2-Tetrachloroethane	ND	1	5	ug/Kg	07/13/03 AM
1,1,2-Trichloroethane	ND	1	5	ug/Kg	07/13/03 AM
1,1,2-Trichlorotrifluoroethane	ND	1	5	ug/Kg	07/13/03 AM
1,1-Dichloroethane	ND	1	5	ug/Kg	07/13/03 AM
1,1-Dichloroethene	ND	1	5	ug/Kg	07/13/03 AM
1,1-Dichloropropene	ND	1	5	ug/Kg	07/13/03 AM
1,2,3-Trichlorobenzene	ND	1	5	ug/Kg	07/13/03 AM
1,2,3-Trichloropropane	ND	1	5	ug/Kg	07/13/03 AM
1,2,4-Trichlorobenzene	ND	1	5	ug/Kg	07/13/03 AM
1,2,4-Trimethylbenzene	ND	1	5	ug/Kg	07/13/03 AM
1,2-Dibromo-3-chloropropane	ND	1	5	ug/Kg	07/13/03 AM
1,2-Dibromoethane	ND	1	5	ug/Kg	07/13/03 AM
1,2-Dichlorobenzene	ND	1	5	ug/Kg	07/13/03 AM
1,2-Dichloroethane	ND	1	5	ug/Kg	07/13/03 AM
1,2-Dichloropropane	ND	1	5	ug/Kg	07/13/03 AM
1,3,5-Trimethylbenzene	11	1	5	ug/Kg	07/13/03 AM
1,3-Dichlorobenzene	ND	1	5	ug/Kg	07/13/03 AM
1,3-Dichloropropane	ND	1	5	ug/Kg	07/13/03 AM
1,4-Dichlorobenzene	ND	1	5	ug/Kg	07/13/03 AM
1,4-Dioxane	ND	1	200	ug/Kg	07/13/03 AM
1-Chlorohexane	ND	1	5	ug/Kg	07/13/03 AM
2,2-Dichloropropane	ND	1	5	ug/Kg	07/13/03 AM
2-Butanone (MEK)	ND	1	100	ug/Kg	07/13/03 AM
2-Chloroethyl vinyl ether	ND	1	5	ug/Kg	07/13/03 AM
2-Chlorotoluene	ND	1	5	ug/Kg	07/13/03 AM
2-Hexanone	ND	1	5	ug/Kg	07/13/03 AM
4-Chlorotoluene	ND	1	5	ug/Kg	07/13/03 AM
4-Methyl -2- Pentanone	ND	1	5	ug/Kg	07/13/03 AM
Acetone	ND	1	5	ug/Kg	07/13/03 AM

DLR = Detection limit for reporting purposes, ND = Not Detected below indicated detection limit, DF = Dilution Factor

Order #: 445079 **Client:** BHATE

Matrix: SOLID **Client Sample ID:** FT31SP48

Date Sampled: 07/10/2003

Time Sampled: 09:40

Sampled By:

Analyte	Result	DF	DLR	Units	Date/Analyst
8260B Volatile Organic Compounds					
Acetonitrile	ND	1	5	ug/Kg	07/13/03 AM
Acrolein	ND	1	200	ug/Kg	07/13/03 AM
Acrylonitrile	ND	1	5	ug/Kg	07/13/03 AM
Allyl chloride	ND	1	5	ug/Kg	07/13/03 AM
Benzene	ND	1	5	ug/Kg	07/13/03 AM
Benzyl chloride	ND	1	5	ug/Kg	07/13/03 AM
Bromobenzene	ND	1	5	ug/Kg	07/13/03 AM
Bromochloromethane	ND	1	5	ug/Kg	07/13/03 AM
Bromodichloromethane	ND	1	5	ug/Kg	07/13/03 AM
Bromoform	ND	1	5	ug/Kg	07/13/03 AM
Bromomethane	ND	1	5	ug/Kg	07/13/03 AM
Carbon Disulfide	ND	1	5	ug/Kg	07/13/03 AM
Carbon tetrachloride	ND	1	5	ug/Kg	07/13/03 AM
Chlorobenzene	ND	1	5	ug/Kg	07/13/03 AM
Chloroethane	ND	1	5	ug/Kg	07/13/03 AM
Chloroform	ND	1	5	ug/Kg	07/13/03 AM
Chloromethane	ND	1	5	ug/Kg	07/13/03 AM
cis-1,2-Dichloroethene	ND	1	5	ug/Kg	07/13/03 AM
cis-1,3-Dichloropropene	ND	1	5	ug/Kg	07/13/03 AM
cis-1,4-Dichloro-2-butene	ND	1	5	ug/Kg	07/13/03 AM
Dibromochloromethane	ND	1	5	ug/Kg	07/13/03 AM
Dibromomethane	ND	1	5	ug/Kg	07/13/03 AM
Dichlorodifluoromethane	ND	1	5	ug/Kg	07/13/03 AM
Ethyl benzene	ND	1	5	ug/Kg	07/13/03 AM
Ethyl methacrylate	ND	1	5	ug/Kg	07/13/03 AM
Hexachlorobutadiene	ND	1	5	ug/Kg	07/13/03 AM
Iodomethane	ND	1	5	ug/Kg	07/13/03 AM
Isopropylbenzene (Cumene)	ND	1	5	ug/Kg	07/13/03 AM
Methacrylonitrile	ND	1	5	ug/Kg	07/13/03 AM
Methyl methacrylate	ND	1	5	ug/Kg	07/13/03 AM
Methyl-tert-butylether (MTBE)	ND	1	5	ug/Kg	07/13/03 AM
Methylene chloride	ND	1	5	ug/Kg	07/13/03 AM
n-Butylbenzene	7.6	1	5	ug/Kg	07/13/03 AM
n-Propylbenzene	ND	1	5	ug/Kg	07/13/03 AM
Naphthalene	ND	1	5	ug/Kg	07/13/03 AM
p-Isopropyltoluene	9.2	1	5	ug/Kg	07/13/03 AM
Pentachloroethane	ND	1	5	ug/Kg	07/13/03 AM
Propionitrile	ND	1	5	ug/Kg	07/13/03 AM

DLR = Detection limit for reporting purposes, ND = Not Detected below indicated detection limit, DF = Dilution Factor

Order #: 445079 **Client:** BHATE
Matrix: SOLID **Client Sample ID:** FT31SP48
Date Sampled: 07/10/2003
Time Sampled: 09:40
Sampled By:

Analyte	Result	DF	DLR	Units	Date/Analyst
8260B Volatile Organic Compounds					
sec-Butylbenzene	ND	1	5	ug/Kg	07/13/03 AM
Styrene	ND	1	5	ug/Kg	07/13/03 AM
tert-Butylbenzene	ND	1	5	ug/Kg	07/13/03 AM
Tetrachloroethene	ND	1	5	ug/Kg	07/13/03 AM
Toluene	ND	1	5	ug/Kg	07/13/03 AM
trans-1,2-Dichloroethene	ND	1	5	ug/Kg	07/13/03 AM
trans-1,3-Dichloropropene	ND	1	5	ug/Kg	07/13/03 AM
trans-1,4-Dichloro-2-butene	ND	1	5	ug/Kg	07/13/03 AM
Trichloroethene	ND	1	5	ug/Kg	07/13/03 AM
Trichlorofluoromethane	ND	1	5	ug/Kg	07/13/03 AM
Vinyl acetate	ND	1	50	ug/Kg	07/13/03 AM
Vinyl chloride	ND	1	5	ug/Kg	07/13/03 AM
Xylenes, total	ND	1	5	ug/Kg	07/13/03 AM
Surrogates				Units	Control Limits
Surr1 - Dibromofluoromethane	92			%	70 - 130
Surr2 - 1,2-Dichloroethane-d4	122			%	70 - 130
Surr3 - Toluene-d8	94			%	70 - 130
Surr4 - p-Bromofluorobenzene	114			%	70 - 130
8270C Acid/Base/Neutral Extractables					
1,2,4-Trichlorobenzene	ND	1	333	ug/Kg	07/16/03 DP
1,2-Dichlorobenzene	ND	1	333	ug/Kg	07/16/03 DP
1,3-Dichlorobenzene	ND	1	333	ug/Kg	07/16/03 DP
1,4-Dichlorobenzene	ND	1	333	ug/Kg	07/16/03 DP
2,4,5-Trichlorophenol	ND	1	1665	ug/Kg	07/16/03 DP
2,4,6-Trichlorophenol	ND	1	1665	ug/Kg	07/16/03 DP
2,4-Dichlorophenol	ND	1	333	ug/Kg	07/16/03 DP
2,4-Dimethylphenol	ND	1	333	ug/Kg	07/16/03 DP
2,4-Dinitrophenol	ND	1	1665	ug/Kg	07/16/03 DP
2,4-Dinitrotoluene	ND	1	333	ug/Kg	07/16/03 DP
2,6-Dinitrotoluene	ND	1	333	ug/Kg	07/16/03 DP
2-Chloronaphthalene	ND	1	333	ug/Kg	07/16/03 DP
2-Chlorophenol	ND	1	333	ug/Kg	07/16/03 DP
2-Methylnaphthalene	ND	1	333	ug/Kg	07/16/03 DP
2-Methylphenol	ND	1	333	ug/Kg	07/16/03 DP
2-Nitroaniline	ND	1	1665	ug/Kg	07/16/03 DP
2-Nitrophenol	ND	1	333	ug/Kg	07/16/03 DP

DLR = Detection limit for reporting purposes, ND = Not Detected below indicated detection limit, DF = Dilution Factor

Order #: 445079 **Client:** BHATE
Matrix: SOLID **Client Sample ID:** FT31SP48
Date Sampled: 07/10/2003
Time Sampled: 09:40
Sampled By:

Analyte	Result	DF	DLR	Units	Date/Analyst	
8270C Acid/Base/Neutral Extractables						
3,3-Dichlorobenzidine	ND	1	333	ug/Kg	07/16/03	DP
3-Nitroaniline	ND	1	1665	ug/Kg	07/16/03	DP
4,6-Dinitro-2-methylphenol	ND	1	1665	ug/Kg	07/16/03	DP
4-Bromophenyl-phenylether	ND	1	333	ug/Kg	07/16/03	DP
4-Chloro-3-methylphenol	ND	1	333	ug/Kg	07/16/03	DP
4-Chloroaniline	ND	1	333	ug/Kg	07/16/03	DP
4-Chlorophenyl-phenylether	ND	1	333	ug/Kg	07/16/03	DP
4-Methylphenol	ND	1	333	ug/Kg	07/16/03	DP
4-Nitroaniline	ND	1	1665	ug/Kg	07/16/03	DP
4-Nitrophenol	ND	1	1665	ug/Kg	07/16/03	DP
Acenaphthene	ND	1	333	ug/Kg	07/16/03	DP
Acenaphthylene	ND	1	333	ug/Kg	07/16/03	DP
Anthracene	ND	1	333	ug/Kg	07/16/03	DP
Benzidine	ND	1	333	ug/Kg	07/16/03	DP
Benzo(a)anthracene	ND	1	333	ug/Kg	07/16/03	DP
Benzo(a)pyrene	ND	1	333	ug/Kg	07/16/03	DP
Benzo(b)fluoranthene	ND	1	333	ug/Kg	07/16/03	DP
Benzo(g,h,i)perylene	ND	1	333	ug/Kg	07/16/03	DP
Benzo(k)fluoranthene	ND	1	333	ug/Kg	07/16/03	DP
Benzoic Acid	ND	1	333	ug/Kg	07/16/03	DP
Benzyl alcohol	ND	1	333	ug/Kg	07/16/03	DP
bis(2-Chloroethoxy)methane	ND	1	333	ug/Kg	07/16/03	DP
bis(2-Chloroethyl)ether	ND	1	333	ug/Kg	07/16/03	DP
bis(2-Chloroisopropyl) ether	ND	1	333	ug/Kg	07/16/03	DP
bis(2-Ethylhexyl)phthalate	ND	1	333	ug/Kg	07/16/03	DP
Butylbenzylphthalate	ND	1	333	ug/Kg	07/16/03	DP
Chrysene	ND	1	333	ug/Kg	07/16/03	DP
Di-n-butylphthalate	ND	1	333	ug/Kg	07/16/03	DP
Di-n-octylphthalate	ND	1	333	ug/Kg	07/16/03	DP
Dibenz(a,h)anthracene	ND	1	333	ug/Kg	07/16/03	DP
Dibenzofuran	ND	1	333	ug/Kg	07/16/03	DP
Diethylphthalate	ND	1	333	ug/Kg	07/16/03	DP
Dimethylphthalate	ND	1	333	ug/Kg	07/16/03	DP
Fluoranthene	ND	1	333	ug/Kg	07/16/03	DP
Fluorene	ND	1	333	ug/Kg	07/16/03	DP
Hexachlorobenzene	ND	1	333	ug/Kg	07/16/03	DP
Hexachlorobutadiene	ND	1	333	ug/Kg	07/16/03	DP
Hexachlorocyclopentadiene	ND	1	333	ug/Kg	07/16/03	DP

DLR = Detection limit for reporting purposes, ND = Not Detected below indicated detection limit, DF = Dilution Factor

Order #: 445079 **Client:** BHATE

Matrix: SOLID **Client Sample ID:** FT31SP48

Date Sampled: 07/10/2003

Time Sampled: 09:40

Sampled By:

Analyte	Result	DF	DLR	Units	Date/Analyst
8270C Acid/Base/Neutral Extractables					
Hexachloroethane	ND	1	333	ug/Kg	07/16/03 DP
Indeno(1,2,3-c,d)pyrene	ND	1	333	ug/Kg	07/16/03 DP
Isophorone	ND	1	333	ug/Kg	07/16/03 DP
N-Nitroso-di-n-propylamine	ND	1	333	ug/Kg	07/16/03 DP
N-Nitrosodiphenylamine	ND	1	333	ug/Kg	07/16/03 DP
Naphthalene	ND	1	333	ug/Kg	07/16/03 DP
Nitrobenzene	ND	1	333	ug/Kg	07/16/03 DP
Pentachlorophenol	ND	1	1665	ug/Kg	07/16/03 DP
Phenanthrene	ND	1	333	ug/Kg	07/16/03 DP
Phenol	ND	1	333	ug/Kg	07/16/03 DP
Pyrene	ND	1	333	ug/Kg	07/16/03 DP
Surrogates				**Units**	**Control Limits**
2,4,6-Tribromophenol (sur)	57			%	17 - 122
2-Fluorobiphenyl (sur)	64			%	30 - 115
2-Fluorophenol (sur)	97			%	25 - 121
Nitrobenzene-d5 (sur)	78			%	23 - 120
Phenol-d5 (sur)	100			%	24 - 113
Terphenyl-d14 (sur)	93			%	18 - 137

DLR = Detection limit for reporting purposes, ND = Not Detected below indicated detection limit, DF = Dilution Factor

Order #: 445080 **Client:** BHATE
Matrix: SOLID **Client Sample ID:** FT31SP49
Date Sampled: 07/10/2003
Time Sampled: 10:00
Sampled By:

Analyte	Result	DF	DLR	Units	Date/Analyst	
8015 Carbon Chain I						
C06 - C10	ND	1	3	mg/Kg	07/16/03	AF
C10 - C22	13	1	3	mg/Kg	07/16/03	AF
C22 - C36	ND	1	5	mg/Kg	07/16/03	AF
8260B Volatile Organic Compounds						
1,1,1,2-Tetrachloroethane	ND	1	5	ug/Kg	07/13/03	AM
1,1,1-Trichloroethane	ND	1	5	ug/Kg	07/13/03	AM
1,1,2,2-Tetrachloroethane	ND	1	5	ug/Kg	07/13/03	AM
1,1,2-Trichloroethane	ND	1	5	ug/Kg	07/13/03	AM
1,1,2-Trichlorotrifluoroethane	ND	1	5	ug/Kg	07/13/03	AM
1,1-Dichloroethane	ND	1	5	ug/Kg	07/13/03	AM
1,1-Dichloroethene	ND	1	5	ug/Kg	07/13/03	AM
1,1-Dichloropropene	ND	1	5	ug/Kg	07/13/03	AM
1,2,3-Trichlorobenzene	ND	1	5	ug/Kg	07/13/03	AM
1,2,3-Trichloropropane	ND	1	5	ug/Kg	07/13/03	AM
1,2,4-Trichlorobenzene	ND	1	5	ug/Kg	07/13/03	AM
1,2,4-Trimethylbenzene	ND	1	5	ug/Kg	07/13/03	AM
1,2-Dibromo-3-chloropropane	ND	1	5	ug/Kg	07/13/03	AM
1,2-Dibromoethane	ND	1	5	ug/Kg	07/13/03	AM
1,2-Dichlorobenzene	ND	1	5	ug/Kg	07/13/03	AM
1,2-Dichloroethane	ND	1	5	ug/Kg	07/13/03	AM
1,2-Dichloropropane	ND	1	5	ug/Kg	07/13/03	AM
1,3,5-Trimethylbenzene	9.3	1	5	ug/Kg	07/13/03	AM
1,3-Dichlorobenzene	ND	1	5	ug/Kg	07/13/03	AM
1,3-Dichloropropane	ND	1	5	ug/Kg	07/13/03	AM
1,4-Dichlorobenzene	ND	1	5	ug/Kg	07/13/03	AM
1,4-Dioxane	ND	1	200	ug/Kg	07/13/03	AM
1-Chlorohexane	ND	1	5	ug/Kg	07/13/03	AM
2,2-Dichloropropane	ND	1	5	ug/Kg	07/13/03	AM
2-Butanone (MEK)	ND	1	100	ug/Kg	07/13/03	AM
2-Chloroethyl vinyl ether	ND	1	5	ug/Kg	07/13/03	AM
2-Chlorotoluene	ND	1	5	ug/Kg	07/13/03	AM
2-Hexanone	ND	1	5	ug/Kg	07/13/03	AM
4-Chlorotoluene	ND	1	5	ug/Kg	07/13/03	AM
4-Methyl -2- Pentanone	ND	1	5	ug/Kg	07/13/03	AM
Acetone	ND	1	5	ug/Kg	07/13/03	AM

DLR = Detection limit for reporting purposes, ND = Not Detected below indicated detection limit, DF = Dilution Factor

Order #: 445080 **Client:** BHATE

Matrix: SOLID **Client Sample ID:** FT31SP49

Date Sampled: 07/10/2003

Time Sampled: 10:00

Sampled By:

Analyte	Result	DF	DLR	Units	Date/Analyst
8260B Volatile Organic Compounds					
Acetonitrile	ND	1	5	ug/Kg	07/13/03 AM
Acrolein	ND	1	200	ug/Kg	07/13/03 AM
Acrylonitrile	ND	1	5	ug/Kg	07/13/03 AM
Allyl chloride	ND	1	5	ug/Kg	07/13/03 AM
Benzene	ND	1	5	ug/Kg	07/13/03 AM
Benzyl chloride	ND	1	5	ug/Kg	07/13/03 AM
Bromobenzene	ND	1	5	ug/Kg	07/13/03 AM
Bromochloromethane	ND	1	5	ug/Kg	07/13/03 AM
Bromodichloromethane	ND	1	5	ug/Kg	07/13/03 AM
Bromoform	ND	1	5	ug/Kg	07/13/03 AM
Bromomethane	ND	1	5	ug/Kg	07/13/03 AM
Carbon Disulfide	ND	1	5	ug/Kg	07/13/03 AM
Carbon tetrachloride	ND	1	5	ug/Kg	07/13/03 AM
Chlorobenzene	ND	1	5	ug/Kg	07/13/03 AM
Chloroethane	ND	1	5	ug/Kg	07/13/03 AM
Chloroform	ND	1	5	ug/Kg	07/13/03 AM
Chloromethane	ND	1	5	ug/Kg	07/13/03 AM
cis-1,2-Dichloroethene	ND	1	5	ug/Kg	07/13/03 AM
cis-1,3-Dichloropropene	ND	1	5	ug/Kg	07/13/03 AM
cis-1,4-Dichloro-2-butene	ND	1	5	ug/Kg	07/13/03 AM
Dibromochloromethane	ND	1	5	ug/Kg	07/13/03 AM
Dibromomethane	ND	1	5	ug/Kg	07/13/03 AM
Dichlorodifluoromethane	ND	1	5	ug/Kg	07/13/03 AM
Ethyl benzene	ND	1	5	ug/Kg	07/13/03 AM
Ethyl methacrylate	ND	1	5	ug/Kg	07/13/03 AM
Hexachlorobutadiene	ND	1	5	ug/Kg	07/13/03 AM
Iodomethane	ND	1	5	ug/Kg	07/13/03 AM
Isopropylbenzene (Cumene)	ND	1	5	ug/Kg	07/13/03 AM
Methacrylonitrile	ND	1	5	ug/Kg	07/13/03 AM
Methyl methacrylate	ND	1	5	ug/Kg	07/13/03 AM
Methyl-tert-butylether (MTBE)	ND	1	5	ug/Kg	07/13/03 AM
Methylene chloride	ND	1	5	ug/Kg	07/13/03 AM
n-Butylbenzene	7.4	1	5	ug/Kg	07/13/03 AM
n-Propylbenzene	ND	1	5	ug/Kg	07/13/03 AM
Naphthalene	ND	1	5	ug/Kg	07/13/03 AM
p-Isopropyltoluene	6.8	1	5	ug/Kg	07/13/03 AM
Pentachloroethane	ND	1	5	ug/Kg	07/13/03 AM
Propionitrile	ND	1	5	ug/Kg	07/13/03 AM

DLR = Detection limit for reporting purposes, ND = Not Detected below indicated detection limit, DF = Dilution Factor

Order #: 445080 **Client:** BHATE
Matrix: SOLID **Client Sample ID:** FT31SP49
Date Sampled: 07/10/2003
Time Sampled: 10:00
Sampled By:

Analyte	Result	DF	DLR	Units	Date/Analyst
8260B Volatile Organic Compounds					
sec-Butylbenzene	ND	1	5	ug/Kg	07/13/03 AM
Styrene	ND	1	5	ug/Kg	07/13/03 AM
tert-Butylbenzene	ND	1	5	ug/Kg	07/13/03 AM
Tetrachloroethene	ND	1	5	ug/Kg	07/13/03 AM
Toluene	ND	1	5	ug/Kg	07/13/03 AM
trans-1,2-Dichloroethene	ND	1	5	ug/Kg	07/13/03 AM
trans-1,3-Dichloropropene	ND	1	5	ug/Kg	07/13/03 AM
trans-1,4-Dichloro-2-butene	ND	1	5	ug/Kg	07/13/03 AM
Trichloroethene	ND	1	5	ug/Kg	07/13/03 AM
Trichlorofluoromethane	ND	1	5	ug/Kg	07/13/03 AM
Vinyl acetate	ND	1	50	ug/Kg	07/13/03 AM
Vinyl chloride	ND	1	5	ug/Kg	07/13/03 AM
Xylenes, total	ND	1	5	ug/Kg	07/13/03 AM
Surrogates				Units	Control Limits
Surr1 - Dibromofluoromethane	95			%	70 - 130
Surr2 - 1,2-Dichloroethane-d4	129			%	70 - 130
Surr3 - Toluene-d8	92			%	70 - 130
Surr4 - p-Bromofluorobenzene	108			%	70 - 130
8270C Acid/Base/Neutral Extractables					
1,2,4-Trichlorobenzene	ND	1	333	ug/Kg	07/16/03 DP
1,2-Dichlorobenzene	ND	1	333	ug/Kg	07/16/03 DP
1,3-Dichlorobenzene	ND	1	333	ug/Kg	07/16/03 DP
1,4-Dichlorobenzene	ND	1	333	ug/Kg	07/16/03 DP
2,4,5-Trichlorophenol	ND	1	1665	ug/Kg	07/16/03 DP
2,4,6-Trichlorophenol	ND	1	1665	ug/Kg	07/16/03 DP
2,4-Dichlorophenol	ND	1	333	ug/Kg	07/16/03 DP
2,4-Dimethylphenol	ND	1	333	ug/Kg	07/16/03 DP
2,4-Dinitrophenol	ND	1	1665	ug/Kg	07/16/03 DP
2,4-Dinitrotoluene	ND	1	333	ug/Kg	07/16/03 DP
2,6-Dinitrotoluene	ND	1	333	ug/Kg	07/16/03 DP
2-Chloronaphthalene	ND	1	333	ug/Kg	07/16/03 DP
2-Chlorophenol	ND	1	333	ug/Kg	07/16/03 DP
2-Methylnaphthalene	ND	1	333	ug/Kg	07/16/03 DP
2-Methylphenol	ND	1	333	ug/Kg	07/16/03 DP
2-Nitroaniline	ND	1	1665	ug/Kg	07/16/03 DP
2-Nitrophenol	ND	1	333	ug/Kg	07/16/03 DP

DLR = Detection limit for reporting purposes, ND = Not Detected below indicated detection limit, DF = Dilution Factor

Order #: 445080 **Client:** BHATE

Matrix: SOLID **Client Sample ID:** FT31SP49

Date Sampled: 07/10/2003

Time Sampled: 10:00

Sampled By:

Analyte	Result	DF	DLR	Units	Date/Analyst	
8270C Acid/Base/Neutral Extractables						
3,3-Dichlorobenzidine	ND	1	333	ug/Kg	07/16/03	DP
3-Nitroaniline	ND	1	1665	ug/Kg	07/16/03	DP
4,6-Dinitro-2-methylphenol	ND	1	1665	ug/Kg	07/16/03	DP
4-Bromophenyl-phenylether	ND	1	333	ug/Kg	07/16/03	DP
4-Chloro-3-methylphenol	ND	1	333	ug/Kg	07/16/03	DP
4-Chloroaniline	ND	1	333	ug/Kg	07/16/03	DP
4-Chlorophenyl-phenylether	ND	1	333	ug/Kg	07/16/03	DP
4-Methylphenol	ND	1	333	ug/Kg	07/16/03	DP
4-Nitroaniline	ND	1	1665	ug/Kg	07/16/03	DP
4-Nitrophenol	ND	1	1665	ug/Kg	07/16/03	DP
Acenaphthene	ND	1	333	ug/Kg	07/16/03	DP
Acenaphthylene	ND	1	333	ug/Kg	07/16/03	DP
Anthracene	ND	1	333	ug/Kg	07/16/03	DP
Benzidine	ND	1	333	ug/Kg	07/16/03	DP
Benzo(a)anthracene	ND	1	333	ug/Kg	07/16/03	DP
Benzo(a)pyrene	ND	1	333	ug/Kg	07/16/03	DP
Benzo(b)fluoranthene	ND	1	333	ug/Kg	07/16/03	DP
Benzo(g,h,i)perylene	ND	1	333	ug/Kg	07/16/03	DP
Benzo(k)fluoranthene	ND	1	333	ug/Kg	07/16/03	DP
Benzoic Acid	ND	1	333	ug/Kg	07/16/03	DP
Benzyl alcohol	ND	1	333	ug/Kg	07/16/03	DP
bis(2-Chloroethoxy)methane	ND	1	333	ug/Kg	07/16/03	DP
bis(2-Chloroethyl)ether	ND	1	333	ug/Kg	07/16/03	DP
bis(2-Chloroisopropyl) ether	ND	1	333	ug/Kg	07/16/03	DP
bis(2-Ethylhexyl)phthalate	ND	1	333	ug/Kg	07/16/03	DP
Butylbenzylphthalate	ND	1	333	ug/Kg	07/16/03	DP
Chrysene	ND	1	333	ug/Kg	07/16/03	DP
Di-n-butylphthalate	ND	1	333	ug/Kg	07/16/03	DP
Di-n-octylphthalate	ND	1	333	ug/Kg	07/16/03	DP
Dibenz(a,h)anthracene	ND	1	333	ug/Kg	07/16/03	DP
Dibenzofuran	ND	1	333	ug/Kg	07/16/03	DP
Diethylphthalate	1240	1	333	ug/Kg	07/16/03	DP
Dimethylphthalate	ND	1	333	ug/Kg	07/16/03	DP
Fluoranthene	ND	1	333	ug/Kg	07/16/03	DP
Fluorene	ND	1	333	ug/Kg	07/16/03	DP
Hexachlorobenzene	ND	1	333	ug/Kg	07/16/03	DP
Hexachlorobutadiene	ND	1	333	ug/Kg	07/16/03	DP
Hexachlorocyclopentadiene	ND	1	333	ug/Kg	07/16/03	DP

DLR = Detection limit for reporting purposes, ND = Not Detected below indicated detection limit, DF = Dilution Factor

Order #: 445080 **Client:** BHATE
Matrix: SOLID **Client Sample ID:** FT31SP49
Date Sampled: 07/10/2003
Time Sampled: 10:00
Sampled By:

Analyte	Result	DF	DLR	Units	Date/Analyst
8270C Acid/Base/Neutral Extractables					
Hexachloroethane	ND	1	333	ug/Kg	07/16/03 DP
Indeno(1,2,3-c,d)pyrene	ND	1	333	ug/Kg	07/16/03 DP
Isophorone	ND	1	333	ug/Kg	07/16/03 DP
N-Nitroso-di-n-propylamine	ND	1	333	ug/Kg	07/16/03 DP
N-Nitrosodiphenylamine	ND	1	333	ug/Kg	07/16/03 DP
Naphthalene	ND	1	333	ug/Kg	07/16/03 DP
Nitrobenzene	ND	1	333	ug/Kg	07/16/03 DP
Pentachlorophenol	ND	1	1665	ug/Kg	07/16/03 DP
Phenanthrene	ND	1	333	ug/Kg	07/16/03 DP
Phenol	ND	1	333	ug/Kg	07/16/03 DP
Pyrene	ND	1	333	ug/Kg	07/16/03 DP
Surrogates				**Units**	**Control Limits**
2,4,6-Tribromophenol (sur)	48			%	17 - 122
2-Fluorobiphenyl (sur)	66			%	30 - 115
2-Fluorophenol (sur)	104			%	25 - 121
Nitrobenzene-d5 (sur)	86			%	23 - 120
Phenol-d5 (sur)	108			%	24 - 113
Terphenyl-d14 (sur)	90			%	18 - 137

DLR = Detection limit for reporting purposes, ND = Not Detected below indicated detection limit, DF = Dilution Factor

Order #: 445081 **Client:** BHATE

Matrix: SOLID **Client Sample ID:** FT31SP50

Date Sampled: 07/10/2003

Time Sampled: 10:20

Sampled By:

Analyte	Result	DF	DLR	Units	Date/Analyst
8015 Carbon Chain I					
C06 - C10	3.0	1	3	mg/Kg	07/16/03 AF
C10 - C22	71	1	3	mg/Kg	07/16/03 AF
C22 - C36	ND	1	5	mg/Kg	07/16/03 AF
8260B Volatile Organic Compounds					
1,1,1,2-Tetrachloroethane	ND	1	5	ug/Kg	07/13/03 AM
1,1,1-Trichloroethane	ND	1	5	ug/Kg	07/13/03 AM
1,1,2,2-Tetrachloroethane	ND	1	5	ug/Kg	07/13/03 AM
1,1,2-Trichloroethane	ND	1	5	ug/Kg	07/13/03 AM
1,1,2-Trichlorotrifluoroethane	ND	1	5	ug/Kg	07/13/03 AM
1,1-Dichloroethane	ND	1	5	ug/Kg	07/13/03 AM
1,1-Dichloroethene	ND	1	5	ug/Kg	07/13/03 AM
1,1-Dichloropropene	ND	1	5	ug/Kg	07/13/03 AM
1,2,3-Trichlorobenzene	ND	1	5	ug/Kg	07/13/03 AM
1,2,3-Trichloropropane	ND	1	5	ug/Kg	07/13/03 AM
1,2,4-Trichlorobenzene	ND	1	5	ug/Kg	07/13/03 AM
1,2,4-Trimethylbenzene	ND	1	5	ug/Kg	07/13/03 AM
1,2-Dibromo-3-chloropropane	ND	1	5	ug/Kg	07/13/03 AM
1,2-Dibromoethane	ND	1	5	ug/Kg	07/13/03 AM
1,2-Dichlorobenzene	ND	1	5	ug/Kg	07/13/03 AM
1,2-Dichloroethane	ND	1	5	ug/Kg	07/13/03 AM
1,2-Dichloropropane	ND	1	5	ug/Kg	07/13/03 AM
1,3,5-Trimethylbenzene	25	1	5	ug/Kg	07/13/03 AM
1,3-Dichlorobenzene	ND	1	5	ug/Kg	07/13/03 AM
1,3-Dichloropropane	ND	1	5	ug/Kg	07/13/03 AM
1,4-Dichlorobenzene	ND	1	5	ug/Kg	07/13/03 AM
1,4-Dioxane	ND	1	200	ug/Kg	07/13/03 AM
1-Chlorohexane	ND	1	5	ug/Kg	07/13/03 AM
2,2-Dichloropropane	ND	1	5	ug/Kg	07/13/03 AM
2-Butanone (MEK)	ND	1	100	ug/Kg	07/13/03 AM
2-Chloroethyl vinyl ether	ND	1	5	ug/Kg	07/13/03 AM
2-Chlorotoluene	ND	1	5	ug/Kg	07/13/03 AM
2-Hexanone	ND	1	5	ug/Kg	07/13/03 AM
4-Chlorotoluene	ND	1	5	ug/Kg	07/13/03 AM
4-Methyl -2- Pentanone	ND	1	5	ug/Kg	07/13/03 AM
Acetone	ND	1	5	ug/Kg	07/13/03 AM

DLR = Detection limit for reporting purposes, ND = Not Detected below indicated detection limit, DF = Dilution Factor

Order #: 445081 **Client:** BHATE

Matrix: SOLID **Client Sample ID:** FT31SP50

Date Sampled: 07/10/2003

Time Sampled: 10:20

Sampled By:

Analyte	Result	DF	DLR	Units	Date/Analyst	
8260B Volatile Organic Compounds						
Acetonitrile	ND	1	5	ug/Kg	07/13/03	AM
Acrolein	ND	1	200	ug/Kg	07/13/03	AM
Acrylonitrile	ND	1	5	ug/Kg	07/13/03	AM
Allyl chloride	ND	1	5	ug/Kg	07/13/03	AM
Benzene	ND	1	5	ug/Kg	07/13/03	AM
Benzyl chloride	ND	1	5	ug/Kg	07/13/03	AM
Bromobenzene	ND	1	5	ug/Kg	07/13/03	AM
Bromochloromethane	ND	1	5	ug/Kg	07/13/03	AM
Bromodichloromethane	ND	1	5	ug/Kg	07/13/03	AM
Bromoform	ND	1	5	ug/Kg	07/13/03	AM
Bromomethane	ND	1	5	ug/Kg	07/13/03	AM
Carbon Disulfide	ND	1	5	ug/Kg	07/13/03	AM
Carbon tetrachloride	ND	1	5	ug/Kg	07/13/03	AM
Chlorobenzene	ND	1	5	ug/Kg	07/13/03	AM
Chloroethane	ND	1	5	ug/Kg	07/13/03	AM
Chloroform	ND	1	5	ug/Kg	07/13/03	AM
Chloromethane	ND	1	5	ug/Kg	07/13/03	AM
cis-1,2-Dichloroethene	ND	1	5	ug/Kg	07/13/03	AM
cis-1,3-Dichloropropene	ND	1	5	ug/Kg	07/13/03	AM
cis-1,4-Dichloro-2-butene	ND	1	5	ug/Kg	07/13/03	AM
Dibromochloromethane	ND	1	5	ug/Kg	07/13/03	AM
Dibromomethane	ND	1	5	ug/Kg	07/13/03	AM
Dichlorodifluoromethane	ND	1	5	ug/Kg	07/13/03	AM
Ethyl benzene	ND	1	5	ug/Kg	07/13/03	AM
Ethyl methacrylate	ND	1	5	ug/Kg	07/13/03	AM
Hexachlorobutadiene	ND	1	5	ug/Kg	07/13/03	AM
Iodomethane	ND	1	5	ug/Kg	07/13/03	AM
Isopropylbenzene (Cumene)	ND	1	5	ug/Kg	07/13/03	AM
Methacrylonitrile	ND	1	5	ug/Kg	07/13/03	AM
Methyl methacrylate	ND	1	5	ug/Kg	07/13/03	AM
Methyl-tert-butylether (MTBE)	ND	1	5	ug/Kg	07/13/03	AM
Methylene chloride	ND	1	5	ug/Kg	07/13/03	AM
n-Butylbenzene	29	1	5	ug/Kg	07/13/03	AM
n-Propylbenzene	1.6 J	1	5	ug/Kg	07/13/03	AM
Naphthalene	ND	1	5	ug/Kg	07/13/03	AM
p-Isopropyltoluene	22	1	5	ug/Kg	07/13/03	AM
Pentachloroethane	ND	1	5	ug/Kg	07/13/03	AM
Propionitrile	ND	1	5	ug/Kg	07/13/03	AM

DLR = Detection limit for reporting purposes, ND = Not Detected below indicated detection limit, DF = Dilution Factor

Order #: 445081 **Client:** BHATE

Matrix: SOLID **Client Sample ID:** FT31SP50

Date Sampled: 07/10/2003

Time Sampled: 10:20

Sampled By:

Analyte	Result	DF	DLR	Units	Date/Analyst
8260B Volatile Organic Compounds					
sec-Butylbenzene	ND	1	5	ug/Kg	07/13/03 AM
Styrene	ND	1	5	ug/Kg	07/13/03 AM
tert-Butylbenzene	ND	1	5	ug/Kg	07/13/03 AM
Tetrachloroethene	ND	1	5	ug/Kg	07/13/03 AM
Toluene	ND	1	5	ug/Kg	07/13/03 AM
trans-1,2-Dichloroethene	ND	1	5	ug/Kg	07/13/03 AM
trans-1,3-Dichloropropene	ND	1	5	ug/Kg	07/13/03 AM
trans-1,4-Dichloro-2-butene	ND	1	5	ug/Kg	07/13/03 AM
Trichloroethene	ND	1	5	ug/Kg	07/13/03 AM
Trichlorofluoromethane	ND	1	5	ug/Kg	07/13/03 AM
Vinyl acetate	ND	1	50	ug/Kg	07/13/03 AM
Vinyl chloride	ND	1	5	ug/Kg	07/13/03 AM
Xylenes, total	1.7 J	1	5	ug/Kg	07/13/03 AM
Surrogates				Units	Control Limits
Surr1 - Dibromofluoromethane	89			%	70 - 130
Surr2 - 1,2-Dichloroethane-d4	114			%	70 - 130
Surr3 - Toluene-d8	95			%	70 - 130
Surr4 - p-Bromofluorobenzene	111			%	70 - 130
8270C Acid/Base/Neutral Extractables					
1,2,4-Trichlorobenzene	ND	1	333	ug/Kg	07/16/03 DP
1,2-Dichlorobenzene	ND	1	333	ug/Kg	07/16/03 DP
1,3-Dichlorobenzene	ND	1	333	ug/Kg	07/16/03 DP
1,4-Dichlorobenzene	ND	1	333	ug/Kg	07/16/03 DP
2,4,5-Trichlorophenol	ND	1	1665	ug/Kg	07/16/03 DP
2,4,6-Trichlorophenol	ND	1	1665	ug/Kg	07/16/03 DP
2,4-Dichlorophenol	ND	1	333	ug/Kg	07/16/03 DP
2,4-Dimethylphenol	ND	1	333	ug/Kg	07/16/03 DP
2,4-Dinitrophenol	ND	1	1665	ug/Kg	07/16/03 DP
2,4-Dinitrotoluene	ND	1	333	ug/Kg	07/16/03 DP
2,6-Dinitrotoluene	ND	1	333	ug/Kg	07/16/03 DP
2-Chloronaphthalene	ND	1	333	ug/Kg	07/16/03 DP
2-Chlorophenol	ND	1	333	ug/Kg	07/16/03 DP
2-Methylnaphthalene	ND	1	333	ug/Kg	07/16/03 DP
2-Methylphenol	ND	1	333	ug/Kg	07/16/03 DP
2-Nitroaniline	ND	1	1665	ug/Kg	07/16/03 DP
2-Nitrophenol	ND	1	333	ug/Kg	07/16/03 DP

DLR = Detection limit for reporting purposes, ND = Not Detected below indicated detection limit, DF = Dilution Factor

Order #: 445081 **Client:** BHATE

Matrix: SOLID **Client Sample ID:** FT31SP50

Date Sampled: 07/10/2003

Time Sampled: 10:20

Sampled By:

Analyte	Result	DF	DLR	Units	Date/Analyst	
8270C Acid/Base/Neutral Extractables						
3,3-Dichlorobenzidine	ND	1	333	ug/Kg	07/16/03	DP
3-Nitroaniline	ND	1	1665	ug/Kg	07/16/03	DP
4,6-Dinitro-2-methylphenol	ND	1	1665	ug/Kg	07/16/03	DP
4-Bromophenyl-phenylether	ND	1	333	ug/Kg	07/16/03	DP
4-Chloro-3-methylphenol	ND	1	333	ug/Kg	07/16/03	DP
4-Chloroaniline	ND	1	333	ug/Kg	07/16/03	DP
4-Chlorophenyl-phenylether	ND	1	333	ug/Kg	07/16/03	DP
4-Methylphenol	ND	1	333	ug/Kg	07/16/03	DP
4-Nitroaniline	ND	1	1665	ug/Kg	07/16/03	DP
4-Nitrophenol	ND	1	1665	ug/Kg	07/16/03	DP
Acenaphthene	ND	1	333	ug/Kg	07/16/03	DP
Acenaphthylene	ND	1	333	ug/Kg	07/16/03	DP
Anthracene	ND	1	333	ug/Kg	07/16/03	DP
Benzidine	ND	1	333	ug/Kg	07/16/03	DP
Benzo(a)anthracene	ND	1	333	ug/Kg	07/16/03	DP
Benzo(a)pyrene	ND	1	333	ug/Kg	07/16/03	DP
Benzo(b)fluoranthene	ND	1	333	ug/Kg	07/16/03	DP
Benzo(g,h,i)perylene	ND	1	333	ug/Kg	07/16/03	DP
Benzo(k)fluoranthene	ND	1	333	ug/Kg	07/16/03	DP
Benzoic Acid	ND	1	333	ug/Kg	07/16/03	DP
Benzyl alcohol	ND	1	333	ug/Kg	07/16/03	DP
bis(2-Chloroethoxy)methane	ND	1	333	ug/Kg	07/16/03	DP
bis(2-Chloroethyl)ether	ND	1	333	ug/Kg	07/16/03	DP
bis(2-Chloroisopropyl) ether	ND	1	333	ug/Kg	07/16/03	DP
bis(2-Ethylhexyl)phthalate	ND	1	333	ug/Kg	07/16/03	DP
Butylbenzylphthalate	ND	1	333	ug/Kg	07/16/03	DP
Chrysene	ND	1	333	ug/Kg	07/16/03	DP
Di-n-butylphthalate	ND	1	333	ug/Kg	07/16/03	DP
Di-n-octylphthalate	ND	1	333	ug/Kg	07/16/03	DP
Dibenz(a,h)anthracene	ND	1	333	ug/Kg	07/16/03	DP
Dibenzofuran	ND	1	333	ug/Kg	07/16/03	DP
Diethylphthalate	ND	1	333	ug/Kg	07/16/03	DP
Dimethylphthalate	ND	1	333	ug/Kg	07/16/03	DP
Fluoranthene	ND	1	333	ug/Kg	07/16/03	DP
Fluorene	ND	1	333	ug/Kg	07/16/03	DP
Hexachlorobenzene	ND	1	333	ug/Kg	07/16/03	DP
Hexachlorobutadiene	ND	1	333	ug/Kg	07/16/03	DP
Hexachlorocyclopentadiene	ND	1	333	ug/Kg	07/16/03	DP

DLR = Detection limit for reporting purposes, ND = Not Detected below indicated detection limit, DF = Dilution Factor

Order #: 445081 **Client:** BHATE

Matrix: SOLID **Client Sample ID:** FT31SP50

Date Sampled: 07/10/2003

Time Sampled: 10:20

Sampled By:

Analyte	Result	DF	DLR	Units	Date/Analyst
8270C Acid/Base/Neutral Extractables					
Hexachloroethane	ND	1	333	ug/Kg	07/16/03 DP
Indeno(1,2,3-c,d)pyrene	ND	1	333	ug/Kg	07/16/03 DP
Isophorone	ND	1	333	ug/Kg	07/16/03 DP
N-Nitroso-di-n-propylamine	ND	1	333	ug/Kg	07/16/03 DP
N-Nitrosodiphenylamine	ND	1	333	ug/Kg	07/16/03 DP
Naphthalene	ND	1	333	ug/Kg	07/16/03 DP
Nitrobenzene	ND	1	333	ug/Kg	07/16/03 DP
Pentachlorophenol	ND	1	1665	ug/Kg	07/16/03 DP
Phenanthrene	ND	1	333	ug/Kg	07/16/03 DP
Phenol	ND	1	333	ug/Kg	07/16/03 DP
Pyrene	ND	1	333	ug/Kg	07/16/03 DP
Surrogates				**Units**	**Control Limits**
2,4,6-Tribromophenol (sur)	47			%	17 - 122
2-Fluorobiphenyl (sur)	64			%	30 - 115
2-Fluorophenol (sur)	92			%	25 - 121
Nitrobenzene-d5 (sur)	77			%	23 - 120
Phenol-d5 (sur)	95			%	24 - 113
Terphenyl-d14 (sur)	75			%	18 - 137

LR = Detection limit for reporting purposes, ND = Not Detected below indicated detection limit, DF = Dilution Factor

Order #: 445082 **Client:** BHATE

Matrix: SOLID **Client Sample ID:** FT31SP51

Date Sampled: 07/10/2003

Time Sampled: 10:40

Sampled By:

Analyte	Result	DF	DLR	Units	Date/Analyst	
8015 Carbon Chain I						
C06 - C10	ND	1	3	mg/Kg	07/16/03	AF
C10 - C22	ND	1	3	mg/Kg	07/16/03	AF
C22 - C36	ND	1	5	mg/Kg	07/16/03	AF
8260B Volatile Organic Compounds						
1,1,1,2-Tetrachloroethane	ND	1	5	ug/Kg	07/13/03	AM
1,1,1-Trichloroethane	ND	1	5	ug/Kg	07/13/03	AM
1,1,2,2-Tetrachloroethane	ND	1	5	ug/Kg	07/13/03	AM
1,1,2-Trichloroethane	ND	1	5	ug/Kg	07/13/03	AM
1,1,2-Trichlorotrifluoroethane	ND	1	5	ug/Kg	07/13/03	AM
1,1-Dichloroethane	ND	1	5	ug/Kg	07/13/03	AM
1,1-Dichloroethene	ND	1	5	ug/Kg	07/13/03	AM
1,1-Dichloropropene	ND	1	5	ug/Kg	07/13/03	AM
1,2,3-Trichlorobenzene	ND	1	5	ug/Kg	07/13/03	AM
1,2,3-Trichloropropane	ND	1	5	ug/Kg	07/13/03	AM
1,2,4-Trichlorobenzene	ND	1	5	ug/Kg	07/13/03	AM
1,2,4-Trimethylbenzene	ND	1	5	ug/Kg	07/13/03	AM
1,2-Dibromo-3-chloropropane	ND	1	5	ug/Kg	07/13/03	AM
1,2-Dibromoethane	ND	1	5	ug/Kg	07/13/03	AM
1,2-Dichlorobenzene	ND	1	5	ug/Kg	07/13/03	AM
1,2-Dichloroethane	ND	1	5	ug/Kg	07/13/03	AM
1,2-Dichloropropane	ND	1	5	ug/Kg	07/13/03	AM
1,3,5-Trimethylbenzene	2.0 J	1	5	ug/Kg	07/13/03	AM
1,3-Dichlorobenzene	ND	1	5	ug/Kg	07/13/03	AM
1,3-Dichloropropane	ND	1	5	ug/Kg	07/13/03	AM
1,4-Dichlorobenzene	ND	1	5	ug/Kg	07/13/03	AM
1,4-Dioxane	ND	1	200	ug/Kg	07/13/03	AM
1-Chlorohexane	ND	1	5	ug/Kg	07/13/03	AM
2,2-Dichloropropane	ND	1	5	ug/Kg	07/13/03	AM
2-Butanone (MEK)	ND	1	100	ug/Kg	07/13/03	AM
2-Chloroethyl vinyl ether	ND	1	5	ug/Kg	07/13/03	AM
2-Chlorotoluene	ND	1	5	ug/Kg	07/13/03	AM
2-Hexanone	ND	1	5	ug/Kg	07/13/03	AM
4-Chlorotoluene	ND	1	5	ug/Kg	07/13/03	AM
4-Methyl -2- Pentanone	ND	1	5	ug/Kg	07/13/03	AM
Acetone	ND	1	5	ug/Kg	07/13/03	AM

DLR = Detection limit for reporting purposes, ND = Not Detected below indicated detection limit, DF = Dilution Factor

Order #: 445082 **Client:** BHATE

Matrix: SOLID **Client Sample ID:** FT31SP51

Date Sampled: 07/10/2003

Time Sampled: 10:40

Sampled By:

Analyte	Result	DF	DLR	Units	Date/Analyst
8260B Volatile Organic Compounds					
Acetonitrile	ND	1	5	ug/Kg	07/13/03 AM
Acrolein	ND	1	200	ug/Kg	07/13/03 AM
Acrylonitrile	ND	1	5	ug/Kg	07/13/03 AM
Allyl chloride	ND	1	5	ug/Kg	07/13/03 AM
Benzene	ND	1	5	ug/Kg	07/13/03 AM
Benzyl chloride	ND	1	5	ug/Kg	07/13/03 AM
Bromobenzene	ND	1	5	ug/Kg	07/13/03 AM
Bromochloromethane	ND	1	5	ug/Kg	07/13/03 AM
Bromodichloromethane	ND	1	5	ug/Kg	07/13/03 AM
Bromoform	ND	1	5	ug/Kg	07/13/03 AM
Bromomethane	ND	1	5	ug/Kg	07/13/03 AM
Carbon Disulfide	ND	1	5	ug/Kg	07/13/03 AM
Carbon tetrachloride	ND	1	5	ug/Kg	07/13/03 AM
Chlorobenzene	ND	1	5	ug/Kg	07/13/03 AM
Chloroethane	ND	1	5	ug/Kg	07/13/03 AM
Chloroform	ND	1	5	ug/Kg	07/13/03 AM
Chloromethane	ND	1	5	ug/Kg	07/13/03 AM
cis-1,2-Dichloroethene	ND	1	5	ug/Kg	07/13/03 AM
cis-1,3-Dichloropropene	ND	1	5	ug/Kg	07/13/03 AM
cis-1,4-Dichloro-2-butene	ND	1	5	ug/Kg	07/13/03 AM
Dibromochloromethane	ND	1	5	ug/Kg	07/13/03 AM
Dibromomethane	ND	1	5	ug/Kg	07/13/03 AM
Dichlorodifluoromethane	ND	1	5	ug/Kg	07/13/03 AM
Ethyl benzene	ND	1	5	ug/Kg	07/13/03 AM
Ethyl methacrylate	ND	1	5	ug/Kg	07/13/03 AM
Hexachlorobutadiene	ND	1	5	ug/Kg	07/13/03 AM
Iodomethane	ND	1	5	ug/Kg	07/13/03 AM
Isopropylbenzene (Cumene)	ND	1	5	ug/Kg	07/13/03 AM
Methacrylonitrile	ND	1	5	ug/Kg	07/13/03 AM
Methyl methacrylate	ND	1	5	ug/Kg	07/13/03 AM
Methyl-tert-butylether (MTBE)	ND	1	5	ug/Kg	07/13/03 AM
Methylene chloride	ND	1	5	ug/Kg	07/13/03 AM
n-Butylbenzene	2.9 J	1	5	ug/Kg	07/13/03 AM
n-Propylbenzene	ND	1	5	ug/Kg	07/13/03 AM
Naphthalene	ND	1	5	ug/Kg	07/13/03 AM
p-Isopropyltoluene	2.2 J	1	5	ug/Kg	07/13/03 AM
Pentachloroethane	ND	1	5	ug/Kg	07/13/03 AM
Propionitrile	ND	1	5	ug/Kg	07/13/03 AM

LR = Detection limit for reporting purposes, ND = Not Detected below indicated detection limit, DF = Dilution Factor

Order #: 445082 **Client:** BHATE
Matrix: SOLID **Client Sample ID:** FT31SP51
Date Sampled: 07/10/2003
Time Sampled: 10:40
Sampled By:

Analyte	Result	DF	DLR	Units	Date/Analyst
8260B Volatile Organic Compounds					
sec-Butylbenzene	ND	1	5	ug/Kg	07/13/03 AM
Styrene	ND	1	5	ug/Kg	07/13/03 AM
tert-Butylbenzene	ND	1	5	ug/Kg	07/13/03 AM
Tetrachloroethene	ND	1	5	ug/Kg	07/13/03 AM
Toluene	ND	1	5	ug/Kg	07/13/03 AM
trans-1,2-Dichloroethene	ND	1	5	ug/Kg	07/13/03 AM
trans-1,3-Dichloropropene	ND	1	5	ug/Kg	07/13/03 AM
trans-1,4-Dichloro-2-butene	ND	1	5	ug/Kg	07/13/03 AM
Trichloroethene	ND	1	5	ug/Kg	07/13/03 AM
Trichlorofluoromethane	ND	1	5	ug/Kg	07/13/03 AM
Vinyl acetate	ND	1	50	ug/Kg	07/13/03 AM
Vinyl chloride	ND	1	5	ug/Kg	07/13/03 AM
Xylenes, total	ND	1	5	ug/Kg	07/13/03 AM
Surrogates				Units	Control Limits
Surr1 - Dibromofluoromethane	91			%	70 - 130
Surr2 - 1,2-Dichloroethane-d4	123			%	70 - 130
Surr3 - Toluene-d8	99			%	70 - 130
Surr4 - p-Bromofluorobenzene	102			%	70 - 130
8270C Acid/Base/Neutral Extractables					
1,2,4-Trichlorobenzene	ND	1	333	ug/Kg	07/16/03 DP
1,2-Dichlorobenzene	ND	1	333	ug/Kg	07/16/03 DP
1,3-Dichlorobenzene	ND	1	333	ug/Kg	07/16/03 DP
1,4-Dichlorobenzene	ND	1	333	ug/Kg	07/16/03 DP
2,4,5-Trichlorophenol	ND	1	1665	ug/Kg	07/16/03 DP
2,4,6-Trichlorophenol	ND	1	1665	ug/Kg	07/16/03 DP
2,4-Dichlorophenol	ND	1	333	ug/Kg	07/16/03 DP
2,4-Dimethylphenol	ND	1	333	ug/Kg	07/16/03 DP
2,4-Dinitrophenol	ND	1	1665	ug/Kg	07/16/03 DP
2,4-Dinitrotoluene	ND	1	333	ug/Kg	07/16/03 DP
2,6-Dinitrotoluene	ND	1	333	ug/Kg	07/16/03 DP
2-Chloronaphthalene	ND	1	333	ug/Kg	07/16/03 DP
2-Chlorophenol	ND	1	333	ug/Kg	07/16/03 DP
2-Methylnaphthalene	ND	1	333	ug/Kg	07/16/03 DP
2-Methylphenol	ND	1	333	ug/Kg	07/16/03 DP
2-Nitroaniline	ND	1	1665	ug/Kg	07/16/03 DP
2-Nitrophenol	ND	1	333	ug/Kg	07/16/03 DP

DLR = Detection limit for reporting purposes, ND = Not Detected below indicated detection limit, DF = Dilution Factor

Order #: 445082 **Client:** BHATE

Matrix: SOLID **Client Sample ID:** FT31SP51

Date Sampled: 07/10/2003

Time Sampled: 10:40

Sampled By:

Analyte	Result	DF	DLR	Units	Date/Analyst	
8270C Acid/Base/Neutral Extractables						
3,3-Dichlorobenzidine	ND	1	333	ug/Kg	07/16/03	DP
3-Nitroaniline	ND	1	1665	ug/Kg	07/16/03	DP
4,6-Dinitro-2-methylphenol	ND	1	1665	ug/Kg	07/16/03	DP
4-Bromophenyl-phenylether	ND	1	333	ug/Kg	07/16/03	DP
4-Chloro-3-methylphenol	ND	1	333	ug/Kg	07/16/03	DP
4-Chloroaniline	ND	1	333	ug/Kg	07/16/03	DP
4-Chlorophenyl-phenylether	ND	1	333	ug/Kg	07/16/03	DP
4-Methylphenol	ND	1	333	ug/Kg	07/16/03	DP
4-Nitroaniline	ND	1	1665	ug/Kg	07/16/03	DP
4-Nitrophenol	ND	1	1665	ug/Kg	07/16/03	DP
Acenaphthene	ND	1	333	ug/Kg	07/16/03	DP
Acenaphthylene	ND	1	333	ug/Kg	07/16/03	DP
Anthracene	ND	1	333	ug/Kg	07/16/03	DP
Benzidine	ND	1	333	ug/Kg	07/16/03	DP
Benzo(a)anthracene	ND	1	333	ug/Kg	07/16/03	DP
Benzo(a)pyrene	ND	1	333	ug/Kg	07/16/03	DP
Benzo(b)fluoranthene	ND	1	333	ug/Kg	07/16/03	DP
Benzo(g,h,i)perylene	ND	1	333	ug/Kg	07/16/03	DP
Benzo(k)fluoranthene	ND	1	333	ug/Kg	07/16/03	DP
Benzoic Acid	ND	1	333	ug/Kg	07/16/03	DP
Benzyl alcohol	ND	1	333	ug/Kg	07/16/03	DP
bis(2-Chloroethoxy)methane	ND	1	333	ug/Kg	07/16/03	DP
bis(2-Chloroethyl)ether	ND	1	333	ug/Kg	07/16/03	DP
bis(2-Chloroisopropyl) ether	ND	1	333	ug/Kg	07/16/03	DP
bis(2-Ethylhexyl)phthalate	ND	1	333	ug/Kg	07/16/03	DP
Butylbenzylphthalate	ND	1	333	ug/Kg	07/16/03	DP
Chrysene	ND	1	333	ug/Kg	07/16/03	DP
Di-n-butylphthalate	ND	1	333	ug/Kg	07/16/03	DP
Di-n-octylphthalate	ND	1	333	ug/Kg	07/16/03	DP
Dibenz(a,h)anthracene	ND	1	333	ug/Kg	07/16/03	DP
Dibenzofuran	ND	1	333	ug/Kg	07/16/03	DP
Diethylphthalate	ND	1	333	ug/Kg	07/16/03	DP
Dimethylphthalate	ND	1	333	ug/Kg	07/16/03	DP
Fluoranthene	ND	1	333	ug/Kg	07/16/03	DP
Fluorene	ND	1	333	ug/Kg	07/16/03	DP
Hexachlorobenzene	ND	1	333	ug/Kg	07/16/03	DP
Hexachlorobutadiene	ND	1	333	ug/Kg	07/16/03	DP
Hexachlorocyclopentadiene	ND	1	333	ug/Kg	07/16/03	DP

LR = Detection limit for reporting purposes, ND = Not Detected below indicated detection limit, DF = Dilution Factor

Order #: 445082
Matrix: SOLID
Date Sampled: 07/10/2003
Time Sampled: 10:40
Sampled By:

Client: BHATE
Client Sample ID: FT31SP51

Analyte	Result	DF	DLR	Units	Date/Analyst
8270C Acid/Base/Neutral Extractables					
Hexachloroethane	ND	1	333	ug/Kg	07/16/03 DP
Indeno(1,2,3-c,d)pyrene	ND	1	333	ug/Kg	07/16/03 DP
Isophorone	ND	1	333	ug/Kg	07/16/03 DP
N-Nitroso-di-n-propylamine	ND	1	333	ug/Kg	07/16/03 DP
N-Nitrosodiphenylamine	ND	1	333	ug/Kg	07/16/03 DP
Naphthalene	ND	1	333	ug/Kg	07/16/03 DP
Nitrobenzene	ND	1	333	ug/Kg	07/16/03 DP
Pentachlorophenol	ND	1	1665	ug/Kg	07/16/03 DP
Phenanthrene	ND	1	333	ug/Kg	07/16/03 DP
Phenol	ND	1	333	ug/Kg	07/16/03 DP
Pyrene	ND	1	333	ug/Kg	07/16/03 DP
Surrogates				**Units**	**Control Limits**
2,4,6-Tribromophenol (sur)	33			%	17 - 122
2-Fluorobiphenyl (sur)	34			%	30 - 115
2-Fluorophenol (sur)	37			%	25 - 121
Nitrobenzene-d5 (sur)	37			%	23 - 120
Phenol-d5 (sur)	49			%	24 - 113
Terphenyl-d14 (sur)	67			%	18 - 137

DLR = Detection limit for reporting purposes, ND = Not Detected below indicated detection limit, DF = Dilution Factor

Order #: 445083 **Client:** BHATE

Matrix: SOLID **Client Sample ID:** Laboratory Method Blank

Date Sampled:

Time Sampled:

Sampled By:

Analyte	Result	DF	DLR	Units	Date/Analyst
8015 Carbon Chain I					
C06 - C10	ND	1	3	mg/Kg	07/15/03 AF
C10 - C22	ND	1	3	mg/Kg	07/15/03 AF
C22 - C36	ND	1	5	mg/Kg	07/15/03 AF
8260B Volatile Organic Compounds					
1,1,1,2-Tetrachloroethane	ND	1	5	ug/Kg	07/13/03 AM
1,1,1-Trichloroethane	ND	1	5	ug/Kg	07/13/03 AM
1,1,2,2-Tetrachloroethane	ND	1	5	ug/Kg	07/13/03 AM
1,1,2-Trichloroethane	ND	1	5	ug/Kg	07/13/03 AM
1,1,2-Trichlorotrifluoroethane	ND	1	5	ug/Kg	07/13/03 AM
1,1-Dichloroethane	ND	1	5	ug/Kg	07/13/03 AM
1,1-Dichloroethene	ND	1	5	ug/Kg	07/13/03 AM
1,1-Dichloropropene	ND	1	5	ug/Kg	07/13/03 AM
1,2,3-Trichlorobenzene	ND	1	5	ug/Kg	07/13/03 AM
1,2,3-Trichloropropane	ND	1	5	ug/Kg	07/13/03 AM
1,2,4-Trichlorobenzene	ND	1	5	ug/Kg	07/13/03 AM
1,2,4-Trimethylbenzene	ND	1	5	ug/Kg	07/13/03 AM
1,2-Dibromo-3-chloropropane	ND	1	5	ug/Kg	07/13/03 AM
1,2-Dibromoethane	ND	1	5	ug/Kg	07/13/03 AM
1,2-Dichlorobenzene	ND	1	5	ug/Kg	07/13/03 AM
1,2-Dichloroethane	ND	1	5	ug/Kg	07/13/03 AM
1,2-Dichloropropane	ND	1	5	ug/Kg	07/13/03 AM
1,3,5-Trimethylbenzene	ND	1	5	ug/Kg	07/13/03 AM
1,3-Dichlorobenzene	ND	1	5	ug/Kg	07/13/03 AM
1,3-Dichloropropane	ND	1	5	ug/Kg	07/13/03 AM
1,4-Dichlorobenzene	ND	1	5	ug/Kg	07/13/03 AM
1,4-Dioxane	ND	1	200	ug/Kg	07/13/03 AM
1-Chlorohexane	ND	1	5	ug/Kg	07/13/03 AM
2,2-Dichloropropane	ND	1	5	ug/Kg	07/13/03 AM
2-Butanone (MEK)	ND	1	100	ug/Kg	07/13/03 AM
2-Chloroethyl vinyl ether	ND	1	5	ug/Kg	07/13/03 AM
2-Chlorotoluene	ND	1	5	ug/Kg	07/13/03 AM
2-Hexanone	ND	1	5	ug/Kg	07/13/03 AM
4-Chlorotoluene	ND	1	5	ug/Kg	07/13/03 AM
4-Methyl -2- Pentanone	ND	1	5	ug/Kg	07/13/03 AM
Acetone	ND	1	5	ug/Kg	07/13/03 AM

LR = Detection limit for reporting purposes, ND = Not Detected below indicated detection limit, DF = Dilution Factor

Order #: 445083 **Client:** BHATE

Matrix: SOLID **Client Sample ID:** Laboratory Method Blank

Date Sampled:

Time Sampled:

Sampled By:

Analyte	Result	DF	DLR	Units	Date/Analyst
8260B Volatile Organic Compounds					
Acetonitrile	ND	1	5	ug/Kg	07/13/03 AM
Acrolein	ND	1	200	ug/Kg	07/13/03 AM
Acrylonitrile	ND	1	5	ug/Kg	07/13/03 AM
Allyl chloride	ND	1	5	ug/Kg	07/13/03 AM
Benzene	ND	1	5	ug/Kg	07/13/03 AM
Benzyl chloride	ND	1	5	ug/Kg	07/13/03 AM
Bromobenzene	ND	1	5	ug/Kg	07/13/03 AM
Bromochloromethane	ND	1	5	ug/Kg	07/13/03 AM
Bromodichloromethane	ND	1	5	ug/Kg	07/13/03 AM
Bromoform	ND	1	5	ug/Kg	07/13/03 AM
Bromomethane	ND	1	5	ug/Kg	07/13/03 AM
Carbon Disulfide	ND	1	5	ug/Kg	07/13/03 AM
Carbon tetrachloride	ND	1	5	ug/Kg	07/13/03 AM
Chlorobenzene	ND	1	5	ug/Kg	07/13/03 AM
Chloroethane	ND	1	5	ug/Kg	07/13/03 AM
Chloroform	ND	1	5	ug/Kg	07/13/03 AM
Chloromethane	ND	1	5	ug/Kg	07/13/03 AM
cis-1,2-Dichloroethene	ND	1	5	ug/Kg	07/13/03 AM
cis-1,3-Dichloropropene	ND	1	5	ug/Kg	07/13/03 AM
cis-1,4-Dichloro-2-butene	ND	1	5	ug/Kg	07/13/03 AM
Dibromochloromethane	ND	1	5	ug/Kg	07/13/03 AM
Dibromomethane	ND	1	5	ug/Kg	07/13/03 AM
Dichlorodifluoromethane	ND	1	5	ug/Kg	07/13/03 AM
Ethyl benzene	ND	1	5	ug/Kg	07/13/03 AM
Ethyl methacrylate	ND	1	5	ug/Kg	07/13/03 AM
Hexachlorobutadiene	ND	1	5	ug/Kg	07/13/03 AM
Iodomethane	ND	1	5	ug/Kg	07/13/03 AM
Isopropylbenzene (Cumene)	ND	1	5	ug/Kg	07/13/03 AM
Methacrylonitrile	ND	1	5	ug/Kg	07/13/03 AM
Methyl methacrylate	ND	1	5	ug/Kg	07/13/03 AM
Methyl-tert-butylether (MTBE)	ND	1	5	ug/Kg	07/13/03 AM
Methylene chloride	ND	1	5	ug/Kg	07/13/03 AM
n-Butylbenzene	ND	1	5	ug/Kg	07/13/03 AM
n-Propylbenzene	ND	1	5	ug/Kg	07/13/03 AM
Naphthalene	ND	1	5	ug/Kg	07/13/03 AM
p-Isopropyltoluene	ND	1	5	ug/Kg	07/13/03 AM
Pentachloroethane	ND	1	5	ug/Kg	07/13/03 AM
Propionitrile	ND	1	5	ug/Kg	07/13/03 AM

DLR = Detection limit for reporting purposes, ND = Not Detected below indicated detection limit, DF = Dilution Factor

Order #: 445083 **Client:** BHATE

Matrix: SOLID **Client Sample ID:** Laboratory Method Blank

Date Sampled:

e Sampled:

Sampled By:

Analyte	Result	DF	DLR	Units	Date/Analyst
8260B Volatile Organic Compounds					
sec-Butylbenzene	ND	1	5	ug/Kg	07/13/03 AM
Styrene	ND	1	5	ug/Kg	07/13/03 AM
tert-Butylbenzene	ND	1	5	ug/Kg	07/13/03 AM
Tetrachloroethene	ND	1	5	ug/Kg	07/13/03 AM
Toluene	ND	1	5	ug/Kg	07/13/03 AM
trans-1,2-Dichloroethene	ND	1	5	ug/Kg	07/13/03 AM
trans-1,3-Dichloropropene	ND	1	5	ug/Kg	07/13/03 AM
trans-1,4-Dichloro-2-butene	ND	1	5	ug/Kg	07/13/03 AM
Trichloroethene	ND	1	5	ug/Kg	07/13/03 AM
Trichlorofluoromethane	ND	1	5	ug/Kg	07/13/03 AM
Vinyl acetate	ND	1	50	ug/Kg	07/13/03 AM
Vinyl chloride	ND	1	5	ug/Kg	07/13/03 AM
Xylenes, total	ND	1	5	ug/Kg	07/13/03 AM
Surrogates				**Units**	**Control Limits**
Surr1 - Dibromofluoromethane	90			%	70 - 130
Surr2 - 1,2-Dichloroethane-d4	128			%	70 - 130
Surr3 - Toluene-d8	97			%	70 - 130
Surr4 - p-Bromofluorobenzene	95			%	70 - 130
8270C Acid/Base/Neutral Extractables					
1,2,4-Trichlorobenzene	ND	1	333	ug/Kg	07/16/03 DP
1,2-Dichlorobenzene	ND	1	333	ug/Kg	07/16/03 DP
1,3-Dichlorobenzene	ND	1	333	ug/Kg	07/16/03 DP
1,4-Dichlorobenzene	ND	1	333	ug/Kg	07/16/03 DP
2,4,5-Trichlorophenol	ND	1	1665	ug/Kg	07/16/03 DP
2,4,6-Trichlorophenol	ND	1	1665	ug/Kg	07/16/03 DP
2,4-Dichlorophenol	ND	1	333	ug/Kg	07/16/03 DP
2,4-Dimethylphenol	ND	1	333	ug/Kg	07/16/03 DP
2,4-Dinitrophenol	ND	1	1665	ug/Kg	07/16/03 DP
2,4-Dinitrotoluene	ND	1	333	ug/Kg	07/16/03 DP
2,6-Dinitrotoluene	ND	1	333	ug/Kg	07/16/03 DP
2-Chloronaphthalene	ND	1	333	ug/Kg	07/16/03 DP
2-Chlorophenol	ND	1	333	ug/Kg	07/16/03 DP
2-Methylnaphthalene	ND	1	333	ug/Kg	07/16/03 DP
2-Methylphenol	ND	1	333	ug/Kg	07/16/03 DP
2-Nitroaniline	ND	1	1665	ug/Kg	07/16/03 DP
2-Nitrophenol	ND	1	333	ug/Kg	07/16/03 DP

LR = Detection limit for reporting purposes, ND = Not Detected below indicated detection limit, DF = Dilution Factor

Order #: 445083 **Client:** BHATE

Matrix: SOLID **Client Sample ID:** Laboratory Method Blank

Date Sampled:

Time Sampled:

Sampled By:

Analyte	Result	DF	DLR	Units	Date/Analyst	
8270C Acid/Base/Neutral Extractables						
3,3-Dichlorobenzidine	ND	1	333	ug/Kg	07/16/03	DP
3-Nitroaniline	ND	1	1665	ug/Kg	07/16/03	DP
4,6-Dinitro-2-methylphenol	ND	1	1665	ug/Kg	07/16/03	DP
4-Bromophenyl-phenylether	ND	1	333	ug/Kg	07/16/03	DP
4-Chloro-3-methylphenol	ND	1	333	ug/Kg	07/16/03	DP
4-Chloroaniline	ND	1	333	ug/Kg	07/16/03	DP
4-Chlorophenyl-phenylether	ND	1	333	ug/Kg	07/16/03	DP
4-Methylphenol	ND	1	333	ug/Kg	07/16/03	DP
4-Nitroaniline	ND	1	1665	ug/Kg	07/16/03	DP
4-Nitrophenol	ND	1	1665	ug/Kg	07/16/03	DP
Acenaphthene	ND	1	333	ug/Kg	07/16/03	DP
Acenaphthylene	ND	1	333	ug/Kg	07/16/03	DP
Anthracene	ND	1	333	ug/Kg	07/16/03	DP
Benzidine	ND	1	333	ug/Kg	07/16/03	DP
Benzo(a)anthracene	ND	1	333	ug/Kg	07/16/03	DP
Benzo(a)pyrene	ND	1	333	ug/Kg	07/16/03	DP
Benzo(b)fluoranthene	ND	1	333	ug/Kg	07/16/03	DP
Benzo(g,h,i)perylene	ND	1	333	ug/Kg	07/16/03	DP
Benzo(k)fluoranthene	ND	1	333	ug/Kg	07/16/03	DP
Benzoic Acid	ND	1	333	ug/Kg	07/16/03	DP
Benzyl alcohol	ND	1	333	ug/Kg	07/16/03	DP
bis(2-Chloroethoxy)methane	ND	1	333	ug/Kg	07/16/03	DP
bis(2-Chloroethyl)ether	ND	1	333	ug/Kg	07/16/03	DP
bis(2-Chloroisopropyl) ether	ND	1	333	ug/Kg	07/16/03	DP
bis(2-Ethylhexyl)phthalate	ND	1	333	ug/Kg	07/16/03	DP
Butylbenzylphthalate	ND	1	333	ug/Kg	07/16/03	DP
Chrysene	ND	1	333	ug/Kg	07/16/03	DP
Di-n-butylphthalate	ND	1	333	ug/Kg	07/16/03	DP
Di-n-octylphthalate	ND	1	333	ug/Kg	07/16/03	DP
Dibenz(a,h)anthracene	ND	1	333	ug/Kg	07/16/03	DP
Dibenzofuran	ND	1	333	ug/Kg	07/16/03	DP
Diethylphthalate	ND	1	333	ug/Kg	07/16/03	DP
Dimethylphthalate	ND	1	333	ug/Kg	07/16/03	DP
Fluoranthene	ND	1	333	ug/Kg	07/16/03	DP
Fluorene	ND	1	333	ug/Kg	07/16/03	DP
Hexachlorobenzene	ND	1	333	ug/Kg	07/16/03	DP
Hexachlorobutadiene	ND	1	333	ug/Kg	07/16/03	DP
Hexachlorocyclopentadiene	ND	1	333	ug/Kg	07/16/03	DP

DLR = Detection limit for reporting purposes, ND = Not Detected below indicated detection limit, DF = Dilution Factor

Order #: 445083 **Client:** BHATE

Matrix: SOLID **Client Sample ID:** Laboratory Method Blank

Date Sampled:

Time Sampled:

Sampled By:

Analyte	Result	DF	DLR	Units	Date/Analyst
8270C Acid/Base/Neutral Extractables					
Hexachloroethane	ND	1	333	ug/Kg	07/16/03 DP
Indeno(1,2,3-c,d)pyrene	ND	1	333	ug/Kg	07/16/03 DP
Isophorone	ND	1	333	ug/Kg	07/16/03 DP
N-Nitroso-di-n-propylamine	ND	1	333	ug/Kg	07/16/03 DP
N-Nitrosodiphenylamine	ND	1	333	ug/Kg	07/16/03 DP
Naphthalene	ND	1	333	ug/Kg	07/16/03 DP
Nitrobenzene	ND	1	333	ug/Kg	07/16/03 DP
Pentachlorophenol	ND	1	1665	ug/Kg	07/16/03 DP
Phenanthrene	ND	1	333	ug/Kg	07/16/03 DP
Phenol	ND	1	333	ug/Kg	07/16/03 DP
Pyrene	ND	1	333	ug/Kg	07/16/03 DP
Surrogates				**Units**	**Control Limits**
2,4,6-Tribromophenol (sur)	42			%	17 - 122
2-Fluorobiphenyl (sur)	59			%	30 - 115
2-Fluorophenol (sur)	111			%	25 - 121
Nitrobenzene-d5 (sur)	78			%	23 - 120
Phenol-d5 (sur)	108			%	24 - 113
Terphenyl-d14 (sur)	100			%	18 - 137

LR = Detection limit for reporting purposes, ND = Not Detected below indicated detection limit, DF = Dilution Factor

ASSOCIATED LABORATORIES
QA REPORT FORM

QC Sample: LCS/LCSD

Matrix: SOLID

Extraction Method : 3545

Prep. Date: 07/14/03

Analysis Date: 07/15/03

ID#'s in Batch: LR 113511

Reporting Units = mg/Kg

PREPARATION BLANK / LAB CONTROL SAMPLE RESULTS

			PREP BLK					
			Value	Result	True	%Rec	L.Limit	H.Limit
Test	Method	LCS	ND	21	25	84	80%	120%
DIESEL	8015D	LCSD	ND	20	25	80	80%	120%

LCS Result = Lab Control Sample Result
True = True Value of LCS
L.Limit / H.Limit = LCS Control Limits

SURROGATE RECOVERY

Sample No.	O-Terphenyl
QC Limit	55-200
Method Blank	123
LCS	138
LCSD	136

ASSOCIATED LABORATORIES

QA REPORT FORM - METHOD 8260 / 624 / 524.2

QC Sample: MS / MSD - Soil Samples 113511-078

.ysis Date: 07/13/03 12:04 PM

Applies to: LR 113511

Reporting Units = ug/Kg

Matrix Spike / Matrix Spike Duplicate

Test	Sample Result	Spike Added	Matrix Spike	Matrix Spk. Dup	%Rec MS	%Rec MSD	RPD	QC Limits RPD	QC Limits %REC
1,1-Dichloroethene *	ND	50	34.83	46.49	70	93	29	22	59-172
MTBE	ND	50	33.20	35.01	66	70	5	24	62-137
Benzene	ND	50	32.04	36.88	64	74	14	24	62-137
Trichloroethene *	ND	50	32.39	43.97	65	88	30	21	66-142
Toluene *	ND	50	21.96	31.82	44	64	37	21	59-139
Chlorobenzene *	ND	50	25.15	34.01	50	68	30	21	60-133

QC Sample: LCS # 3 1:38 PM
Analysis Date: 07/13/03

LCS RECOVERY / METHOD BLANK

Test	Sample Result	Spike Added	LCS Spike	%Rec LCS	QC Limits %REC
1,1-Dichloroethene	ND	50	51.94	104	59-172
MTBE	ND	50	49.86	100	62-137
Benzene	ND	50	52.43	105	62-137
Trichloroethene	ND	50	52.91	106	66-142
Toluene	ND	50	51.57	103	59-139
Chlorobenzene	ND	50	50.82	102	60-133

QC Sample: LCS/LCSD 2:55 PM
Analysis Date: 07/12/03

Lab Controlled Spike / Lab Controlled Spike Duplicate

Test	Sample Result	Spike Added	LCS Spike	LCS Spk. Dup	%Rec LCS	%Rec LCS D	RPD	QC Limits RPD	QC Limits %REC
1,1-Dichloroethene	ND	50	52.42	53.28	105	107	2	22	59-172
MTBE	ND	50	51.66	49.73	103	99	4	24	62-137
Benzene	ND	50	53.30	52.59	107	105	1	24	62-137
Trichloroethene	ND	50	54.41	53.33	109	107	2	21	66-142
Toluene	ND	50	51.38	52.42	103	105	2	21	59-139
Chlorobenzene	ND	50	53.21	51.93	106	104	2	21	60-133

***MS/MSD and/or RPD is outside limits. However, all LCS/MB conformed.**

Method Blank = All ND

SURROGATE (QC Limits : 70-130)

Compound	MB 3	MB 4	MS	MSD	LCS	LCSD	LCS 3
Dibromofluoromethane	91	90	95	95	96	95	94
-Dichloroethane-d4	131	128	99	85	90	88	89
Toluene-d8	102	97	93	100	98	99	98
p-Bromofluorobenzene	100	95	105	103	91	92	93

ASSOCIATED LABORATORIES
QA REPORT FORM

Method : EPA 8270/625

Prep. Method : 3550B

QC Sample: 113511-081

Matrix: SOLID

Date Analyzed : 07/16/03

Date Extracted : 07/14/03

Applies to: LR 113511

REPORTING UNITS = ug/Kg

MATRIX SPIKE / MATRIX SPIKE DUPLICATE RESULT

Test	Sample Result	Spike Added	Matrix Spike	Matrix Spike Dup.	%Rec MS	%Rec MSD	RPD	QC Limits RPD	QC Limits %REC
Phenol	ND	50	41	31	82	62	28	35	26-125
2-Chorophenol	ND	50	35	24	70	48	37	50	25-125
1,4-Dichlorobenzene *	ND	50	31	21	62	42	39	27	28-104
n-Nitroso-di-propylamine *	0.7	50	44	27	87	53	48	38	41-126
1,2,4-Trichlorobenzene *	ND	50	28	17	56	34	49	23	38-107
4-Chloro-3-methylphenol	0.1	50	26	23	52	46	12	33	26-103
Acenaphthene *	0.3	50	33	22	65	43	40	19	31-137
4-Nitrophenol	0.1	50	29	25	58	50	15	50	11-114
2,4-Dinitrotoluene	0.7	50	34	21	67	41	47	47	28-89
Pentachlorophenol	ND	50	40	26	80	52	42	47	17-109
Pyrene	ND	50	39	27	78	54	36	36	35-142

LCS RECOVERY / METHOD BLANK

Test	Spike Added	LCS Result	LCS % Rec	QC Limits %REC
Phenol	50	34	68	26-125
2-Chlorophenol	50	30	60	25-125
1,4-Dichlorobenzene	50	25	50	28-104
n-Nitroso-di-n-propylamine	50	32	64	41-126
1,2,4-Trichlorobenzene	50	22	44	38-107
4-Chloro-3-methylphenol	50	26	52	26-103
Acenaphthene	50	26	52	31-137
4-Nitophenol	50	14	28	11-114
2,4-Dinitrotoluene	50	27	54	28-89
Pentachlorophenol	50	11	22	17-109
Pyrene	50	37	74	35-142

Method Blank = All ND

***MS/MSD and/or RPD is outside limits. However, all LCS/MB conformed.**

ASSOCIATED LABORATORIES
806 North Batavia - Orange, California 92868-1225 - 714/771-6900 FAX 714/538-1209

Cooler Receipt Form

Client: Bhate Project: ✓

Date Cooler Received: 7/11 Date Cooler Opened: 7/11

Was cooler scanned for presence of radioactivity ? Yes/No
If yes was radioactivity results above 25 cpm ? Yes/No

Was a shipper's packing slip attached to the cooler ? (Yes)/No

If the cooler had custody seal(s), were thy signed and intact ? (Yes)/No/Na

Was the cooler packed with: Ice ✓ Ice Packs _____ Bubble wrap _____
Styrofoam _____ Paper _____ None _____ Other _____

Cooler Temperature: 1.6 °C *
*cooler needs to be received @ 4°C with an acceptable range of 2°- 6 °C

If samples were hand delivered do they meet the temp. criteria, which should be @ 4°C with an acceptable range of 2°- 6 °C ? (Yes)/No

If no explain: _____

Were all samples sealed in plastic bags ? (Yes)/No

Did all samples arrive intact ? If no, indicate below. (Yes)/No

Were all samples labeled correctly ? (ID's Dates, Times) If no, indicate below. (Yes)/No

Can the tests required be ran with the provided containers, If no indicate below. (Yes)/No

Was sufficient sample volume sent for all containers ? (Yes)/No

Were any VOA vials received with head space ? Yes/No/(Na)

Was the correct preservatives used ? Yes/No/(Na)
If no, see the pH log for a list of samples containers regarding pH

Any other important information: _____

_____

7/11/03

ASSOCIATED LABORATORIES
806 N. Batavia • Orange, CA 92868
(714) 771-6900 • Fax: (714) 538-1209

113511

CHAIN OF CUSTODY RECORD

Date 7-10-03 Page 1 of 1

CLIENT Bhate Environmental
ADDRESS 1641 Vandergrift Rd. #1266
Holloman AFB, NM 88330

PROJECT MANAGER Jerry Pelfrey
PHONE NUMBER (505) 679-2011
SAMPLERS: (Signature)

PROJECT NAME FT-31

Samples Intact Yes ✓ No ____
County Seals Intact Yes ____ No ____ N/A
Sample Ambient ____ Cooled ✓ Frozen ____
Same Day ____ 24 Hr. X
Regular ____ 48 Hr. ____ RUSH!

SAMPLE NUMBER	LOCATION DESCRIPTION	DATE	TIME	SAMPLE TYPE WATER	SAMPLE TYPE AIR	SAMPLE TYPE SOLID	NO OF CNTNRS	SUSP. CONTAM.	TESTS REQUIRED
FT31SP47	FT-31 Stockpile	7-10-03	0915			X	3		See Attachment
FT31SP48	" "	"	0940			X	3		"
FT31SP49	" "	"	1000			X	3		"
FT31SP50	" "	"	1020			X	3		"
FT31SP51	" "	"	1040			X	3		"

Run all samples for C.C. 8260 8270. per client on 7/11/03 KP.

Relinquished by: (Signature) 7-10-03 1600 hrs
Received by: (Signature) Date/Time 7-11 1055
Relinquished by: (Signature)
Received by Laboratory for analysis: (Signature) Date/Time

Special Instructions: Please FAX Results to (505) 679-2148
FED EX Shipper #842603293017

I hereby authorize the performance of the above indicated work.

DISTRIBUTION: White with report. Yellow to AL, Pink to Courier

ASSOCIATED LABORATORIES

NARRATIVE

Date: July 22, 2003

Narrative for Lab Request LR: 113511

Client Project Identification:
Project: FT-31
This narrative includes all samples as shown on the attached Lab Request final report.

Analyses Requested:

- EPA 8015 – Carbon Chain I.
- EPA 8260B – Volatile Organic Compounds.
- EPA 8270C – Acid & Base/Neutral Extractables.

Data Validation:

Holding Times
All EPA designated holding times were met.

Calibration
Initial calibration criteria were met for all analytes. Initial and Continuing Calibration Check samples were run at the required frequency. All results were within required limits.

Quality Control Samples
Following is a summary of the QC data, along with an explanation of any samples that were outside QC limits and corrective actions that were taken:

- **EPA 8260:** The RPD for the matrix spike/duplicate was outside limits for all spike compounds except MTBE and Benzene, and the matrix spike was outside limits for Toluene and Chlorobenzene, due to matrix interference. Corrective action: The LCS/LCSD and Method Blank were within control limits, and all surrogate recoveries conformed, including surrogate recoveries of the Blank and LCS. Therefore, the data was acceptable and no corrective action was necessary.

ASSOCIATED LABORATORIES

NARRATIVE

Quality Control Samples
Following is a summary of the QC data, along with an explanation of any samples that were outside QC limits and corrective actions that were taken:

- **EPA 8270:** The MSD was outside limits for 1,2,4-Trichlorobenzene. Additionally, RPD was outside limits for 1,4-Dichlorobenzene, n-Nitroso-di-propylamine, 1,2,4-Trichlorobenzene, and Acenaphthene. This was most likely due to matrix interference. Corrective action: The LCS and Method Blank were within control limits. Furthermore, the bulk of MS/MSD and surrogate recoveries conformed, including surrogate recoveries from the LCS and Method Blank. Therefore, the data was acceptable and no corrective action was necessary.

- **EPA 8015:** All QC data was within control limits.

Other Anomalies or Comments
The reporting limit (DLR) is adjusted if dilution of the sample is necessary.

SDG 113804

ASSOCIATED LABORATORIES
806 North Batavia - Orange, California 92868 - 714/771-6900 *FAX 714/538-1209*

CLIENT BHATE (10177)
ATTN: Jerry Pelfrey
1110 10th. Street
480
Alamorgordo, NM 88310

LAB REQUEST 113804
REPORTED 07/22/2003
RECEIVED 07/17/2003

PROJECT FT-31

SUBMITTER Client

COMMENTS

This laboratory request covers the following listed samples which were analyzed for the parameters indicated on the attached Analytical Result Report. All analyses were conducted using the appropriate methods as indicated on the report. This cover letter is an integral part of the final report.

Order No.	Client Sample Identification
446547	FT-31SP52
446548	FT-31SP53
446549	FT-31SP54
446550	FT-31SP55
446551	FT-31SP56
446552	Laboratory Method Blank

Thank you for the opportunity to be of service to your company. Please feel free to call if there are any questions regarding this report or if we can be of further service.

ASSOCIATED LABORATORIES by,

for Edward S. Behare, Ph.D.
Vice President

NOTE: Unless notified in writing , all samples will be discarded by appropriate disposal protocol 30 days from date reported.

The reports of the Associated Laboratories are confidential property of our clients and may not be reproduced or used for publication in part or in full without our written permission. This is for the mutual protection of the public, our clients, and ourselves.

TESTING & CONSULTING
Chemical
Microbiological
Environmental

Order #: 446547 **Client:** BHATE
Matrix: SOLID **Client Sample ID:** FT-31SP52
Date Sampled: 07/16/2003
Time Sampled: 08:01
Sampled By:

Analyte	Result	DF	DLR	Units	Date/Analyst	
8015 Carbon Chain I						
C06 - C10	ND	1	3	mg/Kg	07/21/03	AF
C10 - C22	9.0	1	3	mg/Kg	07/21/03	AF
C22 - C36	ND	1	5	mg/Kg	07/21/03	AF
8260B Volatile Organic Compounds						
1,1,1,2-Tetrachloroethane	ND	1	5	ug/Kg	07/18/03	AM
1,1,1-Trichloroethane	ND	1	5	ug/Kg	07/18/03	AM
1,1,2,2-Tetrachloroethane	ND	1	5	ug/Kg	07/18/03	AM
1,1,2-Trichloroethane	ND	1	5	ug/Kg	07/18/03	AM
1,1,2-Trichlorotrifluoroethane	ND	1	5	ug/Kg	07/18/03	AM
1,1-Dichloroethane	ND	1	5	ug/Kg	07/18/03	AM
1,1-Dichloroethene	ND	1	5	ug/Kg	07/18/03	AM
1,1-Dichloropropene	ND	1	5	ug/Kg	07/18/03	AM
1,2,3-Trichlorobenzene	ND	1	5	ug/Kg	07/18/03	AM
1,2,3-Trichloropropane	ND	1	5	ug/Kg	07/18/03	AM
1,2,4-Trichlorobenzene	ND	1	5	ug/Kg	07/18/03	AM
1,2,4-Trimethylbenzene	ND	1	5	ug/Kg	07/18/03	AM
1,2-Dibromo-3-chloropropane	ND	1	5	ug/Kg	07/18/03	AM
1,2-Dibromoethane	ND	1	5	ug/Kg	07/18/03	AM
1,2-Dichlorobenzene	ND	1	5	ug/Kg	07/18/03	AM
1,2-Dichloroethane	ND	1	5	ug/Kg	07/18/03	AM
1,2-Dichloropropane	ND	1	5	ug/Kg	07/18/03	AM
1,3,5-Trimethylbenzene	ND	1	5	ug/Kg	07/18/03	AM
1,3-Dichlorobenzene	ND	1	5	ug/Kg	07/18/03	AM
1,3-Dichloropropane	ND	1	5	ug/Kg	07/18/03	AM
1,4-Dichlorobenzene	ND	1	5	ug/Kg	07/18/03	AM
1,4-Dioxane	ND	1	200	ug/Kg	07/18/03	AM
1-Chlorohexane	ND	1	5	ug/Kg	07/18/03	AM
2,2-Dichloropropane	ND	1	5	ug/Kg	07/18/03	AM
2-Butanone (MEK)	ND	1	100	ug/Kg	07/18/03	AM
2-Chloroethyl vinyl ether	ND	1	5	ug/Kg	07/18/03	AM
2-Chlorotoluene	ND	1	5	ug/Kg	07/18/03	AM
2-Hexanone	ND	1	5	ug/Kg	07/18/03	AM
4-Chlorotoluene	ND	1	5	ug/Kg	07/18/03	AM
4-Methyl -2- Pentanone	ND	1	5	ug/Kg	07/18/03	AM
Acetone	ND	1	5	ug/Kg	07/18/03	AM

DLR = Detection limit for reporting purposes, ND = Not Detected below indicated detection limit, DF = Dilution Factor

Order #: 446547 **Client:** BHATE

Matrix: SOLID **Client Sample ID:** FT-31SP52

Date Sampled: 07/16/2003

Time Sampled: 08:01

Sampled By:

Analyte	Result	DF	DLR	Units	Date/Analyst
8260B Volatile Organic Compounds					
Acetonitrile	ND	1	5	ug/Kg	07/18/03 AM
Acrolein	ND	1	200	ug/Kg	07/18/03 AM
Acrylonitrile	ND	1	5	ug/Kg	07/18/03 AM
Allyl chloride	ND	1	5	ug/Kg	07/18/03 AM
Benzene	ND	1	5	ug/Kg	07/18/03 AM
Benzyl chloride	ND	1	5	ug/Kg	07/18/03 AM
Bromobenzene	ND	1	5	ug/Kg	07/18/03 AM
Bromochloromethane	ND	1	5	ug/Kg	07/18/03 AM
Bromodichloromethane	ND	1	5	ug/Kg	07/18/03 AM
Bromoform	ND	1	5	ug/Kg	07/18/03 AM
Bromomethane	ND	1	5	ug/Kg	07/18/03 AM
Carbon Disulfide	ND	1	5	ug/Kg	07/18/03 AM
Carbon tetrachloride	ND	1	5	ug/Kg	07/18/03 AM
Chlorobenzene	ND	1	5	ug/Kg	07/18/03 AM
Chloroethane	ND	1	5	ug/Kg	07/18/03 AM
Chloroform	ND	1	5	ug/Kg	07/18/03 AM
Chloromethane	ND	1	5	ug/Kg	07/18/03 AM
cis-1,2-Dichloroethene	ND	1	5	ug/Kg	07/18/03 AM
cis-1,3-Dichloropropene	ND	1	5	ug/Kg	07/18/03 AM
cis-1,4-Dichloro-2-butene	ND	1	5	ug/Kg	07/18/03 AM
Dibromochloromethane	ND	1	5	ug/Kg	07/18/03 AM
Dibromomethane	ND	1	5	ug/Kg	07/18/03 AM
Dichlorodifluoromethane	ND	1	5	ug/Kg	07/18/03 AM
Ethyl benzene	ND	1	5	ug/Kg	07/18/03 AM
Ethyl methacrylate	ND	1	5	ug/Kg	07/18/03 AM
Hexachlorobutadiene	ND	1	5	ug/Kg	07/18/03 AM
Iodomethane	ND	1	5	ug/Kg	07/18/03 AM
Isopropylbenzene (Cumene)	ND	1	5	ug/Kg	07/18/03 AM
Methacrylonitrile	ND	1	5	ug/Kg	07/18/03 AM
Methyl methacrylate	ND	1	5	ug/Kg	07/18/03 AM
Methyl-tert-butylether (MTBE)	ND	1	5	ug/Kg	07/18/03 AM
Methylene chloride	ND	1	5	ug/Kg	07/18/03 AM
n-Butylbenzene	ND	1	5	ug/Kg	07/18/03 AM
n-Propylbenzene	ND	1	5	ug/Kg	07/18/03 AM
Naphthalene	ND	1	5	ug/Kg	07/18/03 AM
p-Isopropyltoluene	ND	1	5	ug/Kg	07/18/03 AM
Pentachloroethane	ND	1	5	ug/Kg	07/18/03 AM
Propionitrile	ND	1	5	ug/Kg	07/18/03 AM

DLR = Detection limit for reporting purposes, ND = Not Detected below indicated detection limit, DF = Dilution Factor

Order #: 446547 **Client:** BHATE
Matrix: SOLID **Client Sample ID:** FT-31SP52
Date Sampled: 07/16/2003
Time Sampled: 08:01
Sampled By:

Analyte	Result	DF	DLR	Units	Date/Analyst	
8260B Volatile Organic Compounds						
sec-Butylbenzene	ND	1	5	ug/Kg	07/18/03	AM
Styrene	ND	1	5	ug/Kg	07/18/03	AM
tert-Butylbenzene	ND	1	5	ug/Kg	07/18/03	AM
Tetrachloroethene	ND	1	5	ug/Kg	07/18/03	AM
Toluene	ND	1	5	ug/Kg	07/18/03	AM
trans-1,2-Dichloroethene	ND	1	5	ug/Kg	07/18/03	AM
trans-1,3-Dichloropropene	ND	1	5	ug/Kg	07/18/03	AM
trans-1,4-Dichloro-2-butene	ND	1	5	ug/Kg	07/18/03	AM
Trichloroethene	ND	1	5	ug/Kg	07/18/03	AM
Trichlorofluoromethane	ND	1	5	ug/Kg	07/18/03	AM
Vinyl acetate	ND	1	50	ug/Kg	07/18/03	AM
Vinyl chloride	ND	1	5	ug/Kg	07/18/03	AM
Xylenes, total	ND	1	5	ug/Kg	07/18/03	AM
Surrogates				**Units**	**Control Limits**	
Surr1 - Dibromofluoromethane	86			%	70 - 130	
Surr2 - 1,2-Dichloroethane-d4	112			%	70 - 130	
Surr3 - Toluene-d8	103			%	70 - 130	
Surr4 - p-Bromofluorobenzene	100			%	70 - 130	
8270C Acid/Base/Neutral Extractables						
1,2,4-Trichlorobenzene	ND	1	333	ug/Kg	07/22/03	DP
1,2-Dichlorobenzene	ND	1	333	ug/Kg	07/22/03	DP
1,3-Dichlorobenzene	ND	1	333	ug/Kg	07/22/03	DP
1,4-Dichlorobenzene	ND	1	333	ug/Kg	07/22/03	DP
2,4,5-Trichlorophenol	ND	1	1665	ug/Kg	07/22/03	DP
2,4,6-Trichlorophenol	ND	1	1665	ug/Kg	07/22/03	DP
2,4-Dichlorophenol	ND	1	333	ug/Kg	07/22/03	DP
2,4-Dimethylphenol	ND	1	333	ug/Kg	07/22/03	DP
2,4-Dinitrophenol	ND	1	1665	ug/Kg	07/22/03	DP
2,4-Dinitrotoluene	ND	1	333	ug/Kg	07/22/03	DP
2,6-Dinitrotoluene	ND	1	333	ug/Kg	07/22/03	DP
2-Chloronaphthalene	ND	1	333	ug/Kg	07/22/03	DP
2-Chlorophenol	ND	1	333	ug/Kg	07/22/03	DP
2-Methylnaphthalene	ND	1	333	ug/Kg	07/22/03	DP
2-Methylphenol	ND	1	333	ug/Kg	07/22/03	DP
2-Nitroaniline	ND	1	1665	ug/Kg	07/22/03	DP
2-Nitrophenol	ND	1	333	ug/Kg	07/22/03	DP

DLR = Detection limit for reporting purposes, ND = Not Detected below indicated detection limit, DF = Dilution Factor

Order #: 446547 **Client:** BHATE

Matrix: SOLID **Client Sample ID:** FT-31SP52

Date Sampled: 07/16/2003

Time Sampled: 08:01

Sampled By:

Analyte	Result	DF	DLR	Units	Date/Analyst
8270C Acid/Base/Neutral Extractables					
3,3-Dichlorobenzidine	ND	1	333	ug/Kg	07/22/03 DP
3-Nitroaniline	ND	1	1665	ug/Kg	07/22/03 DP
4,6-Dinitro-2-methylphenol	ND	1	1665	ug/Kg	07/22/03 DP
4-Bromophenyl-phenylether	ND	1	333	ug/Kg	07/22/03 DP
4-Chloro-3-methylphenol	ND	1	333	ug/Kg	07/22/03 DP
4-Chloroaniline	ND	1	333	ug/Kg	07/22/03 DP
4-Chlorophenyl-phenylether	ND	1	333	ug/Kg	07/22/03 DP
4-Methylphenol	ND	1	333	ug/Kg	07/22/03 DP
4-Nitroaniline	ND	1	1665	ug/Kg	07/22/03 DP
4-Nitrophenol	ND	1	1665	ug/Kg	07/22/03 DP
Acenaphthene	ND	1	333	ug/Kg	07/22/03 DP
Acenaphthylene	ND	1	333	ug/Kg	07/22/03 DP
Anthracene	ND	1	333	ug/Kg	07/22/03 DP
Benzidine	ND	1	333	ug/Kg	07/22/03 DP
Benzo(a)anthracene	ND	1	333	ug/Kg	07/22/03 DP
Benzo(a)pyrene	ND	1	333	ug/Kg	07/22/03 DP
Benzo(b)fluoranthene	ND	1	333	ug/Kg	07/22/03 DP
Benzo(g,h,i)perylene	ND	1	333	ug/Kg	07/22/03 DP
Benzo(k)fluoranthene	ND	1	333	ug/Kg	07/22/03 DP
Benzoic Acid	ND	1	333	ug/Kg	07/22/03 DP
Benzyl alcohol	ND	1	333	ug/Kg	07/22/03 DP
bis(2-Chloroethoxy)methane	ND	1	333	ug/Kg	07/22/03 DP
bis(2-Chloroethyl)ether	ND	1	333	ug/Kg	07/22/03 DP
bis(2-Chloroisopropyl) ether	ND	1	333	ug/Kg	07/22/03 DP
bis(2-Ethylhexyl)phthalate	ND	1	333	ug/Kg	07/22/03 DP
Butylbenzylphthalate	ND	1	333	ug/Kg	07/22/03 DP
Chrysene	ND	1	333	ug/Kg	07/22/03 DP
Di-n-butylphthalate	ND	1	333	ug/Kg	07/22/03 DP
Di-n-octylphthalate	ND	1	333	ug/Kg	07/22/03 DP
Dibenz(a,h)anthracene	ND	1	333	ug/Kg	07/22/03 DP
Dibenzofuran	ND	1	333	ug/Kg	07/22/03 DP
Diethylphthalate	ND	1	333	ug/Kg	07/22/03 DP
Dimethylphthalate	ND	1	333	ug/Kg	07/22/03 DP
Fluoranthene	ND	1	333	ug/Kg	07/22/03 DP
Fluorene	ND	1	333	ug/Kg	07/22/03 DP
Hexachlorobenzene	ND	1	333	ug/Kg	07/22/03 DP
Hexachlorobutadiene	ND	1	333	ug/Kg	07/22/03 DP
Hexachlorocyclopentadiene	ND	1	333	ug/Kg	07/22/03 DP

DLR = Detection limit for reporting purposes, ND = Not Detected below indicated detection limit, DF = Dilution Factor

Order #: 446547 **Client:** BHATE

Matrix: SOLID **Client Sample ID:** FT-31SP52

Date Sampled: 07/16/2003

Time Sampled: 08:01

Sampled By:

Analyte	Result	DF	DLR	Units	Date/Analyst
8270C Acid/Base/Neutral Extractables					
Hexachloroethane	ND	1	333	ug/Kg	07/22/03 DP
Indeno(1,2,3-c,d)pyrene	ND	1	333	ug/Kg	07/22/03 DP
Isophorone	ND	1	333	ug/Kg	07/22/03 DP
N-Nitroso-di-n-propylamine	ND	1	333	ug/Kg	07/22/03 DP
N-Nitrosodiphenylamine	ND	1	333	ug/Kg	07/22/03 DP
Naphthalene	ND	1	333	ug/Kg	07/22/03 DP
Nitrobenzene	ND	1	333	ug/Kg	07/22/03 DP
Pentachlorophenol	ND	1	1665	ug/Kg	07/22/03 DP
Phenanthrene	ND	1	333	ug/Kg	07/22/03 DP
Phenol	ND	1	333	ug/Kg	07/22/03 DP
Pyrene	ND	1	333	ug/Kg	07/22/03 DP

Surrogates		Units	Control Limits
2,4,6-Tribromophenol (sur)	41	%	17 - 122
2-Fluorobiphenyl (sur)	50	%	30 - 115
2-Fluorophenol (sur)	53	%	25 - 121
Nitrobenzene-d5 (sur)	48	%	23 - 120
Phenol-d5 (sur)	57	%	24 - 113
Terphenyl-d14 (sur)	58	%	18 - 137

DLR = Detection limit for reporting purposes, ND = Not Detected below indicated detection limit, DF = Dilution Factor

Order #: 446548 **Client:** BHATE

Matrix: SOLID **Client Sample ID:** FT-31SP53

Date Sampled: 07/16/2003

Time Sampled: 08:11

Sampled By:

Analyte	Result	DF	DLR	Units	Date/Analyst	
8015 Carbon Chain I						
C06 - C10	ND	1	3	mg/Kg	07/21/03	AF
C10 - C22	31	1	3	mg/Kg	07/21/03	AF
C22 - C36	ND	1	5	mg/Kg	07/21/03	AF
8260B Volatile Organic Compounds						
1,1,1,2-Tetrachloroethane	ND	1	5	ug/Kg	07/18/03	AM
1,1,1-Trichloroethane	ND	1	5	ug/Kg	07/18/03	AM
1,1,2,2-Tetrachloroethane	ND	1	5	ug/Kg	07/18/03	AM
1,1,2-Trichloroethane	ND	1	5	ug/Kg	07/18/03	AM
1,1,2-Trichlorotrifluoroethane	ND	1	5	ug/Kg	07/18/03	AM
1,1-Dichloroethane	ND	1	5	ug/Kg	07/18/03	AM
1,1-Dichloroethene	ND	1	5	ug/Kg	07/18/03	AM
1,1-Dichloropropene	ND	1	5	ug/Kg	07/18/03	AM
1,2,3-Trichlorobenzene	ND	1	5	ug/Kg	07/18/03	AM
1,2,3-Trichloropropane	ND	1	5	ug/Kg	07/18/03	AM
1,2,4-Trichlorobenzene	ND	1	5	ug/Kg	07/18/03	AM
1,2,4-Trimethylbenzene	ND	1	5	ug/Kg	07/18/03	AM
1,2-Dibromo-3-chloropropane	ND	1	5	ug/Kg	07/18/03	AM
1,2-Dibromoethane	ND	1	5	ug/Kg	07/18/03	AM
1,2-Dichlorobenzene	ND	1	5	ug/Kg	07/18/03	AM
1,2-Dichloroethane	ND	1	5	ug/Kg	07/18/03	AM
1,2-Dichloropropane	ND	1	5	ug/Kg	07/18/03	AM
1,3,5-Trimethylbenzene	ND	1	5	ug/Kg	07/18/03	AM
1,3-Dichlorobenzene	ND	1	5	ug/Kg	07/18/03	AM
1,3-Dichloropropane	ND	1	5	ug/Kg	07/18/03	AM
1,4-Dichlorobenzene	ND	1	5	ug/Kg	07/18/03	AM
1,4-Dioxane	ND	1	200	ug/Kg	07/18/03	AM
1-Chlorohexane	ND	1	5	ug/Kg	07/18/03	AM
2,2-Dichloropropane	ND	1	5	ug/Kg	07/18/03	AM
2-Butanone (MEK)	ND	1	100	ug/Kg	07/18/03	AM
2-Chloroethyl vinyl ether	ND	1	5	ug/Kg	07/18/03	AM
2-Chlorotoluene	ND	1	5	ug/Kg	07/18/03	AM
2-Hexanone	ND	1	5	ug/Kg	07/18/03	AM
4-Chlorotoluene	ND	1	5	ug/Kg	07/18/03	AM
4-Methyl -2- Pentanone	ND	1	5	ug/Kg	07/18/03	AM
Acetone	ND	1	5	ug/Kg	07/18/03	AM

DLR = Detection limit for reporting purposes, ND = Not Detected below indicated detection limit, DF = Dilution Factor

Order #: 446548 **Client:** BHATE

Matrix: SOLID **Client Sample ID:** FT-31SP53

Date Sampled: 07/16/2003

Time Sampled: 08:11

Sampled By:

Analyte	Result	DF	DLR	Units	Date/Analyst	
8260B Volatile Organic Compounds						
Acetonitrile	ND	1	5	ug/Kg	07/18/03	AM
Acrolein	ND	1	200	ug/Kg	07/18/03	AM
Acrylonitrile	ND	1	5	ug/Kg	07/18/03	AM
Allyl chloride	ND	1	5	ug/Kg	07/18/03	AM
Benzene	ND	1	5	ug/Kg	07/18/03	AM
Benzyl chloride	ND	1	5	ug/Kg	07/18/03	AM
Bromobenzene	ND	1	5	ug/Kg	07/18/03	AM
Bromochloromethane	ND	1	5	ug/Kg	07/18/03	AM
Bromodichloromethane	ND	1	5	ug/Kg	07/18/03	AM
Bromoform	ND	1	5	ug/Kg	07/18/03	AM
Bromomethane	ND	1	5	ug/Kg	07/18/03	AM
Carbon Disulfide	ND	1	5	ug/Kg	07/18/03	AM
Carbon tetrachloride	ND	1	5	ug/Kg	07/18/03	AM
Chlorobenzene	ND	1	5	ug/Kg	07/18/03	AM
Chloroethane	ND	1	5	ug/Kg	07/18/03	AM
Chloroform	ND	1	5	ug/Kg	07/18/03	AM
Chloromethane	ND	1	5	ug/Kg	07/18/03	AM
cis-1,2-Dichloroethene	ND	1	5	ug/Kg	07/18/03	AM
cis-1,3-Dichloropropene	ND	1	5	ug/Kg	07/18/03	AM
cis-1,4-Dichloro-2-butene	ND	1	5	ug/Kg	07/18/03	AM
Dibromochloromethane	ND	1	5	ug/Kg	07/18/03	AM
Dibromomethane	ND	1	5	ug/Kg	07/18/03	AM
Dichlorodifluoromethane	ND	1	5	ug/Kg	07/18/03	AM
Ethyl benzene	ND	1	5	ug/Kg	07/18/03	AM
Ethyl methacrylate	ND	1	5	ug/Kg	07/18/03	AM
Hexachlorobutadiene	ND	1	5	ug/Kg	07/18/03	AM
Iodomethane	ND	1	5	ug/Kg	07/18/03	AM
Isopropylbenzene (Cumene)	ND	1	5	ug/Kg	07/18/03	AM
Methacrylonitrile	ND	1	5	ug/Kg	07/18/03	AM
Methyl methacrylate	ND	1	5	ug/Kg	07/18/03	AM
Methyl-tert-butylether (MTBE)	ND	1	5	ug/Kg	07/18/03	AM
Methylene chloride	ND	1	5	ug/Kg	07/18/03	AM
n-Butylbenzene	ND	1	5	ug/Kg	07/18/03	AM
n-Propylbenzene	ND	1	5	ug/Kg	07/18/03	AM
Naphthalene	ND	1	5	ug/Kg	07/18/03	AM
p-Isopropyltoluene	ND	1	5	ug/Kg	07/18/03	AM
Pentachloroethane	ND	1	5	ug/Kg	07/18/03	AM
Propionitrile	ND	1	5	ug/Kg	07/18/03	AM

DLR = Detection limit for reporting purposes, ND = Not Detected below indicated detection limit, DF = Dilution Factor

Order #: 446548 **Client:** BHATE
Matrix: SOLID **Client Sample ID:** FT-31SP53
Date Sampled: 07/16/2003
Time Sampled: 08:11
Sampled By:

Analyte	Result	DF	DLR	Units	Date/Analyst
8260B Volatile Organic Compounds					
sec-Butylbenzene	ND	1	5	ug/Kg	07/18/03 AM
Styrene	ND	1	5	ug/Kg	07/18/03 AM
tert-Butylbenzene	ND	1	5	ug/Kg	07/18/03 AM
Tetrachloroethene	ND	1	5	ug/Kg	07/18/03 AM
Toluene	ND	1	5	ug/Kg	07/18/03 AM
trans-1,2-Dichloroethene	ND	1	5	ug/Kg	07/18/03 AM
trans-1,3-Dichloropropene	ND	1	5	ug/Kg	07/18/03 AM
trans-1,4-Dichloro-2-butene	ND	1	5	ug/Kg	07/18/03 AM
Trichloroethene	ND	1	5	ug/Kg	07/18/03 AM
Trichlorofluoromethane	ND	1	5	ug/Kg	07/18/03 AM
Vinyl acetate	ND	1	50	ug/Kg	07/18/03 AM
Vinyl chloride	ND	1	5	ug/Kg	07/18/03 AM
Xylenes, total	ND	1	5	ug/Kg	07/18/03 AM
Surrogates				**Units**	**Control Limits**
Surr1 - Dibromofluoromethane	91			%	70 - 130
Surr2 - 1,2-Dichloroethane-d4	117			%	70 - 130
Surr3 - Toluene-d8	104			%	70 - 130
Surr4 - p-Bromofluorobenzene	101			%	70 - 130
8270C Acid/Base/Neutral Extractables					
1,2,4-Trichlorobenzene	ND	1	333	ug/Kg	07/22/03 DP
1,2-Dichlorobenzene	ND	1	333	ug/Kg	07/22/03 DP
1,3-Dichlorobenzene	ND	1	333	ug/Kg	07/22/03 DP
1,4-Dichlorobenzene	ND	1	333	ug/Kg	07/22/03 DP
2,4,5-Trichlorophenol	ND	1	1665	ug/Kg	07/22/03 DP
2,4,6-Trichlorophenol	ND	1	1665	ug/Kg	07/22/03 DP
2,4-Dichlorophenol	ND	1	333	ug/Kg	07/22/03 DP
2,4-Dimethylphenol	ND	1	333	ug/Kg	07/22/03 DP
2,4-Dinitrophenol	ND	1	1665	ug/Kg	07/22/03 DP
2,4-Dinitrotoluene	ND	1	333	ug/Kg	07/22/03 DP
2,6-Dinitrotoluene	ND	1	333	ug/Kg	07/22/03 DP
2-Chloronaphthalene	ND	1	333	ug/Kg	07/22/03 DP
2-Chlorophenol	ND	1	333	ug/Kg	07/22/03 DP
2-Methylnaphthalene	ND	1	333	ug/Kg	07/22/03 DP
2-Methylphenol	ND	1	333	ug/Kg	07/22/03 DP
2-Nitroaniline	ND	1	1665	ug/Kg	07/22/03 DP
2-Nitrophenol	ND	1	333	ug/Kg	07/22/03 DP

DLR = Detection limit for reporting purposes, ND = Not Detected below indicated detection limit, DF = Dilution Factor

Order #: 446548 **Client:** BHATE
Matrix: SOLID **Client Sample ID:** FT-31SP53
Date Sampled: 07/16/2003
Time Sampled: 08:11
Sampled By:

Analyte	Result	DF	DLR	Units	Date/Analyst	
8270C Acid/Base/Neutral Extractables						
3,3-Dichlorobenzidine	ND	1	333	ug/Kg	07/22/03	DP
3-Nitroaniline	ND	1	1665	ug/Kg	07/22/03	DP
4,6-Dinitro-2-methylphenol	ND	1	1665	ug/Kg	07/22/03	DP
4-Bromophenyl-phenylether	ND	1	333	ug/Kg	07/22/03	DP
4-Chloro-3-methylphenol	ND	1	333	ug/Kg	07/22/03	DP
4-Chloroaniline	ND	1	333	ug/Kg	07/22/03	DP
4-Chlorophenyl-phenylether	ND	1	333	ug/Kg	07/22/03	DP
4-Methylphenol	ND	1	333	ug/Kg	07/22/03	DP
4-Nitroaniline	ND	1	1665	ug/Kg	07/22/03	DP
4-Nitrophenol	ND	1	1665	ug/Kg	07/22/03	DP
Acenaphthene	ND	1	333	ug/Kg	07/22/03	DP
Acenaphthylene	ND	1	333	ug/Kg	07/22/03	DP
Anthracene	ND	1	333	ug/Kg	07/22/03	DP
Benzidine	ND	1	333	ug/Kg	07/22/03	DP
Benzo(a)anthracene	ND	1	333	ug/Kg	07/22/03	DP
Benzo(a)pyrene	ND	1	333	ug/Kg	07/22/03	DP
Benzo(b)fluoranthene	ND	1	333	ug/Kg	07/22/03	DP
Benzo(g,h,i)perylene	ND	1	333	ug/Kg	07/22/03	DP
Benzo(k)fluoranthene	ND	1	333	ug/Kg	07/22/03	DP
Benzoic Acid	ND	1	333	ug/Kg	07/22/03	DP
Benzyl alcohol	ND	1	333	ug/Kg	07/22/03	DP
bis(2-Chloroethoxy)methane	ND	1	333	ug/Kg	07/22/03	DP
bis(2-Chloroethyl)ether	ND	1	333	ug/Kg	07/22/03	DP
bis(2-Chloroisopropyl) ether	ND	1	333	ug/Kg	07/22/03	DP
bis(2-Ethylhexyl)phthalate	ND	1	333	ug/Kg	07/22/03	DP
Butylbenzylphthalate	ND	1	333	ug/Kg	07/22/03	DP
Chrysene	ND	1	333	ug/Kg	07/22/03	DP
Di-n-butylphthalate	ND	1	333	ug/Kg	07/22/03	DP
Di-n-octylphthalate	ND	1	333	ug/Kg	07/22/03	DP
Dibenz(a,h)anthracene	ND	1	333	ug/Kg	07/22/03	DP
Dibenzofuran	ND	1	333	ug/Kg	07/22/03	DP
Diethylphthalate	213 J	1	333	ug/Kg	07/22/03	DP
Dimethylphthalate	ND	1	333	ug/Kg	07/22/03	DP
Fluoranthene	ND	1	333	ug/Kg	07/22/03	DP
Fluorene	ND	1	333	ug/Kg	07/22/03	DP
Hexachlorobenzene	ND	1	333	ug/Kg	07/22/03	DP
Hexachlorobutadiene	ND	1	333	ug/Kg	07/22/03	DP
Hexachlorocyclopentadiene	ND	1	333	ug/Kg	07/22/03	DP

DLR = Detection limit for reporting purposes, ND = Not Detected below indicated detection limit, DF = Dilution Factor

Order #: 446548 **Client:** BHATE

Matrix: SOLID **Client Sample ID:** FT-31SP53

Date Sampled: 07/16/2003

e Sampled: 08:11

Sampled By:

Analyte	Result	DF	DLR	Units	Date/Analyst
8270C Acid/Base/Neutral Extractables					
Hexachloroethane	ND	1	333	ug/Kg	07/22/03 DP
Indeno(1,2,3-c,d)pyrene	ND	1	333	ug/Kg	07/22/03 DP
Isophorone	ND	1	333	ug/Kg	07/22/03 DP
N-Nitroso-di-n-propylamine	ND	1	333	ug/Kg	07/22/03 DP
N-Nitrosodiphenylamine	ND	1	333	ug/Kg	07/22/03 DP
Naphthalene	ND	1	333	ug/Kg	07/22/03 DP
Nitrobenzene	ND	1	333	ug/Kg	07/22/03 DP
Pentachlorophenol	ND	1	1665	ug/Kg	07/22/03 DP
Phenanthrene	ND	1	333	ug/Kg	07/22/03 DP
Phenol	ND	1	333	ug/Kg	07/22/03 DP
Pyrene	ND	1	333	ug/Kg	07/22/03 DP

Surrogates		Units	Control Limits
2,4,6-Tribromophenol (sur)	77	%	17 - 122
2-Fluorobiphenyl (sur)	74	%	30 - 115
2-Fluorophenol (sur)	80	%	25 - 121
Nitrobenzene-d5 (sur)	68	%	23 - 120
Phenol-d5 (sur)	78	%	24 - 113
Terphenyl-d14 (sur)	91	%	18 - 137

DLR = Detection limit for reporting purposes, ND = Not Detected below indicated detection limit, DF = Dilution Factor

Order #: 446549 **Client:** BHATE
Matrix: SOLID **Client Sample ID:** FT-31SP54
Date Sampled: 07/16/2003
Time Sampled: 08:20
Sampled By:

Analyte	Result	DF	DLR	Units	Date/Analyst	
8015 Carbon Chain I						
C06 - C10	ND	1	3	mg/Kg	07/21/03	AF
C10 - C22	25	1	3	mg/Kg	07/21/03	AF
C22 - C36	5.4	1	5	mg/Kg	07/21/03	AF
8260B Volatile Organic Compounds						
1,1,1,2-Tetrachloroethane	ND	1	5	ug/Kg	07/18/03	AM
1,1,1-Trichloroethane	ND	1	5	ug/Kg	07/18/03	AM
1,1,2,2-Tetrachloroethane	ND	1	5	ug/Kg	07/18/03	AM
1,1,2-Trichloroethane	ND	1	5	ug/Kg	07/18/03	AM
1,1,2-Trichlorotrifluoroethane	ND	1	5	ug/Kg	07/18/03	AM
1,1-Dichloroethane	ND	1	5	ug/Kg	07/18/03	AM
1,1-Dichloroethene	ND	1	5	ug/Kg	07/18/03	AM
1,1-Dichloropropene	ND	1	5	ug/Kg	07/18/03	AM
1,2,3-Trichlorobenzene	ND	1	5	ug/Kg	07/18/03	AM
1,2,3-Trichloropropane	ND	1	5	ug/Kg	07/18/03	AM
1,2,4-Trichlorobenzene	ND	1	5	ug/Kg	07/18/03	AM
1,2,4-Trimethylbenzene	ND	1	5	ug/Kg	07/18/03	AM
1,2-Dibromo-3-chloropropane	ND	1	5	ug/Kg	07/18/03	AM
1,2-Dibromoethane	ND	1	5	ug/Kg	07/18/03	AM
1,2-Dichlorobenzene	ND	1	5	ug/Kg	07/18/03	AM
1,2-Dichloroethane	ND	1	5	ug/Kg	07/18/03	AM
1,2-Dichloropropane	ND	1	5	ug/Kg	07/18/03	AM
1,3,5-Trimethylbenzene	ND	1	5	ug/Kg	07/18/03	AM
1,3-Dichlorobenzene	ND	1	5	ug/Kg	07/18/03	AM
1,3-Dichloropropane	ND	1	5	ug/Kg	07/18/03	AM
1,4-Dichlorobenzene	ND	1	5	ug/Kg	07/18/03	AM
1,4-Dioxane	ND	1	200	ug/Kg	07/18/03	AM
1-Chlorohexane	ND	1	5	ug/Kg	07/18/03	AM
2,2-Dichloropropane	ND	1	5	ug/Kg	07/18/03	AM
2-Butanone (MEK)	ND	1	100	ug/Kg	07/18/03	AM
2-Chloroethyl vinyl ether	ND	1	5	ug/Kg	07/18/03	AM
2-Chlorotoluene	ND	1	5	ug/Kg	07/18/03	AM
2-Hexanone	ND	1	5	ug/Kg	07/18/03	AM
4-Chlorotoluene	ND	1	5	ug/Kg	07/18/03	AM
4-Methyl -2- Pentanone	ND	1	5	ug/Kg	07/18/03	AM
Acetone	ND	1	5	ug/Kg	07/18/03	AM

DLR = Detection limit for reporting purposes, ND = Not Detected below indicated detection limit, DF = Dilution Factor

Order #: 446549 **Client:** BHATE

Matrix: SOLID **Client Sample ID:** FT-31SP54

Date Sampled: 07/16/2003

ue Sampled: 08:20

mpled By:

Analyte	Result	DF	DLR	Units	Date/Analyst	
8260B Volatile Organic Compounds						
Acetonitrile	ND	1	5	ug/Kg	07/18/03	AM
Acrolein	ND	1	200	ug/Kg	07/18/03	AM
Acrylonitrile	ND	1	5	ug/Kg	07/18/03	AM
Allyl chloride	ND	1	5	ug/Kg	07/18/03	AM
Benzene	ND	1	5	ug/Kg	07/18/03	AM
Benzyl chloride	ND	1	5	ug/Kg	07/18/03	AM
Bromobenzene	ND	1	5	ug/Kg	07/18/03	AM
Bromochloromethane	ND	1	5	ug/Kg	07/18/03	AM
Bromodichloromethane	ND	1	5	ug/Kg	07/18/03	AM
Bromoform	ND	1	5	ug/Kg	07/18/03	AM
Bromomethane	ND	1	5	ug/Kg	07/18/03	AM
Carbon Disulfide	ND	1	5	ug/Kg	07/18/03	AM
Carbon tetrachloride	ND	1	5	ug/Kg	07/18/03	AM
Chlorobenzene	ND	1	5	ug/Kg	07/18/03	AM
Chloroethane	ND	1	5	ug/Kg	07/18/03	AM
Chloroform	ND	1	5	ug/Kg	07/18/03	AM
Chloromethane	ND	1	5	ug/Kg	07/18/03	AM
cis-1,2-Dichloroethene	ND	1	5	ug/Kg	07/18/03	AM
cis-1,3-Dichloropropene	ND	1	5	ug/Kg	07/18/03	AM
cis-1,4-Dichloro-2-butene	ND	1	5	ug/Kg	07/18/03	AM
Dibromochloromethane	ND	1	5	ug/Kg	07/18/03	AM
Dibromomethane	ND	1	5	ug/Kg	07/18/03	AM
Dichlorodifluoromethane	ND	1	5	ug/Kg	07/18/03	AM
Ethyl benzene	ND	1	5	ug/Kg	07/18/03	AM
Ethyl methacrylate	ND	1	5	ug/Kg	07/18/03	AM
Hexachlorobutadiene	ND	1	5	ug/Kg	07/18/03	AM
Iodomethane	ND	1	5	ug/Kg	07/18/03	AM
Isopropylbenzene (Cumene)	ND	1	5	ug/Kg	07/18/03	AM
Methacrylonitrile	ND	1	5	ug/Kg	07/18/03	AM
Methyl methacrylate	ND	1	5	ug/Kg	07/18/03	AM
Methyl-tert-butylether (MTBE)	ND	1	5	ug/Kg	07/18/03	AM
Methylene chloride	ND	1	5	ug/Kg	07/18/03	AM
n-Butylbenzene	ND	1	5	ug/Kg	07/18/03	AM
n-Propylbenzene	ND	1	5	ug/Kg	07/18/03	AM
Naphthalene	ND	1	5	ug/Kg	07/18/03	AM
p-Isopropyltoluene	ND	1	5	ug/Kg	07/18/03	AM
Pentachloroethane	ND	1	5	ug/Kg	07/18/03	AM
Propionitrile	ND	1	5	ug/Kg	07/18/03	AM

DLR = Detection limit for reporting purposes, ND = Not Detected below indicated detection limit, DF = Dilution Factor

Order #: 446549 **Client:** BHATE
Matrix: SOLID **Client Sample ID:** FT-31SP54
Date Sampled: 07/16/2003
Time Sampled: 08:20
Sampled By:

Analyte	Result	DF	DLR	Units	Date/Analyst	
8260B Volatile Organic Compounds						
sec-Butylbenzene	ND	1	5	ug/Kg	07/18/03	AM
Styrene	ND	1	5	ug/Kg	07/18/03	AM
tert-Butylbenzene	ND	1	5	ug/Kg	07/18/03	AM
Tetrachloroethene	ND	1	5	ug/Kg	07/18/03	AM
Toluene	ND	1	5	ug/Kg	07/18/03	AM
trans-1,2-Dichloroethene	ND	1	5	ug/Kg	07/18/03	AM
trans-1,3-Dichloropropene	ND	1	5	ug/Kg	07/18/03	AM
trans-1,4-Dichloro-2-butene	ND	1	5	ug/Kg	07/18/03	AM
Trichloroethene	ND	1	5	ug/Kg	07/18/03	AM
Trichlorofluoromethane	ND	1	5	ug/Kg	07/18/03	AM
Vinyl acetate	ND	1	50	ug/Kg	07/18/03	AM
Vinyl chloride	ND	1	5	ug/Kg	07/18/03	AM
Xylenes, total	ND	1	5	ug/Kg	07/18/03	AM
Surrogates				**Units**	**Control Limits**	
Surr1 - Dibromofluoromethane	87			%	70 - 130	
Surr2 - 1,2-Dichloroethane-d4	115			%	70 - 130	
Surr3 - Toluene-d8	103			%	70 - 130	
Surr4 - p-Bromofluorobenzene	97			%	70 - 130	
8270C Acid/Base/Neutral Extractables						
1,2,4-Trichlorobenzene	ND	1	333	ug/Kg	07/21/03	DP
1,2-Dichlorobenzene	ND	1	333	ug/Kg	07/21/03	DP
1,3-Dichlorobenzene	ND	1	333	ug/Kg	07/21/03	DP
1,4-Dichlorobenzene	ND	1	333	ug/Kg	07/21/03	DP
2,4,5-Trichlorophenol	ND	1	1665	ug/Kg	07/21/03	DP
2,4,6-Trichlorophenol	ND	1	1665	ug/Kg	07/21/03	DP
2,4-Dichlorophenol	ND	1	333	ug/Kg	07/21/03	DP
2,4-Dimethylphenol	ND	1	333	ug/Kg	07/21/03	DP
2,4-Dinitrophenol	ND	1	1665	ug/Kg	07/21/03	DP
2,4-Dinitrotoluene	ND	1	333	ug/Kg	07/21/03	DP
2,6-Dinitrotoluene	ND	1	333	ug/Kg	07/21/03	DP
2-Chloronaphthalene	ND	1	333	ug/Kg	07/21/03	DP
2-Chlorophenol	ND	1	333	ug/Kg	07/21/03	DP
2-Methylnaphthalene	ND	1	333	ug/Kg	07/21/03	DP
2-Methylphenol	ND	1	333	ug/Kg	07/21/03	DP
2-Nitroaniline	ND	1	1665	ug/Kg	07/21/03	DP
2-Nitrophenol	ND	1	333	ug/Kg	07/21/03	DP

DLR = Detection limit for reporting purposes, ND = Not Detected below indicated detection limit, DF = Dilution Factor

Order #: 446549 **Client:** BHATE

Matrix: SOLID **Client Sample ID:** FT-31SP54

Date Sampled: 07/16/2003

Time Sampled: 08:20

Sampled By:

Analyte	Result	DF	DLR	Units	Date/Analyst
8270C Acid/Base/Neutral Extractables					
3,3-Dichlorobenzidine	ND	1	333	ug/Kg	07/21/03 DP
3-Nitroaniline	ND	1	1665	ug/Kg	07/21/03 DP
4,6-Dinitro-2-methylphenol	ND	1	1665	ug/Kg	07/21/03 DP
4-Bromophenyl-phenylether	ND	1	333	ug/Kg	07/21/03 DP
4-Chloro-3-methylphenol	ND	1	333	ug/Kg	07/21/03 DP
4-Chloroaniline	ND	1	333	ug/Kg	07/21/03 DP
4-Chlorophenyl-phenylether	ND	1	333	ug/Kg	07/21/03 DP
4-Methylphenol	ND	1	333	ug/Kg	07/21/03 DP
4-Nitroaniline	ND	1	1665	ug/Kg	07/21/03 DP
4-Nitrophenol	ND	1	1665	ug/Kg	07/21/03 DP
Acenaphthene	ND	1	333	ug/Kg	07/21/03 DP
Acenaphthylene	ND	1	333	ug/Kg	07/21/03 DP
Anthracene	ND	1	333	ug/Kg	07/21/03 DP
Benzidine	ND	1	333	ug/Kg	07/21/03 DP
Benzo(a)anthracene	ND	1	333	ug/Kg	07/21/03 DP
Benzo(a)pyrene	ND	1	333	ug/Kg	07/21/03 DP
Benzo(b)fluoranthene	ND	1	333	ug/Kg	07/21/03 DP
Benzo(g,h,i)perylene	ND	1	333	ug/Kg	07/21/03 DP
Benzo(k)fluoranthene	ND	1	333	ug/Kg	07/21/03 DP
Benzoic Acid	ND	1	333	ug/Kg	07/21/03 DP
Benzyl alcohol	ND	1	333	ug/Kg	07/21/03 DP
bis(2-Chloroethoxy)methane	ND	1	333	ug/Kg	07/21/03 DP
bis(2-Chloroethyl)ether	ND	1	333	ug/Kg	07/21/03 DP
bis(2-Chloroisopropyl) ether	ND	1	333	ug/Kg	07/21/03 DP
bis(2-Ethylhexyl)phthalate	ND	1	333	ug/Kg	07/21/03 DP
Butylbenzylphthalate	ND	1	333	ug/Kg	07/21/03 DP
Chrysene	ND	1	333	ug/Kg	07/21/03 DP
Di-n-butylphthalate	ND	1	333	ug/Kg	07/21/03 DP
Di-n-octylphthalate	ND	1	333	ug/Kg	07/21/03 DP
Dibenz(a,h)anthracene	ND	1	333	ug/Kg	07/21/03 DP
Dibenzofuran	ND	1	333	ug/Kg	07/21/03 DP
Diethylphthalate	ND	1	333	ug/Kg	07/21/03 DP
Dimethylphthalate	ND	1	333	ug/Kg	07/21/03 DP
Fluoranthene	ND	1	333	ug/Kg	07/21/03 DP
Fluorene	ND	1	333	ug/Kg	07/21/03 DP
Hexachlorobenzene	ND	1	333	ug/Kg	07/21/03 DP
Hexachlorobutadiene	ND	1	333	ug/Kg	07/21/03 DP
Hexachlorocyclopentadiene	ND	1	333	ug/Kg	07/21/03 DP

DLR = Detection limit for reporting purposes, ND = Not Detected below indicated detection limit, DF = Dilution Factor

Order #: 446549 **Client:** BHATE
Matrix: SOLID **Client Sample ID:** FT-31SP54
Date Sampled: 07/16/2003
Time Sampled: 08:20
Sampled By:

Analyte	Result	DF	DLR	Units	Date/Analyst	
8270C Acid/Base/Neutral Extractables						
Hexachloroethane	ND	1	333	ug/Kg	07/21/03	DP
Indeno(1,2,3-c,d)pyrene	ND	1	333	ug/Kg	07/21/03	DP
Isophorone	ND	1	333	ug/Kg	07/21/03	DP
N-Nitroso-di-n-propylamine	ND	1	333	ug/Kg	07/21/03	DP
N-Nitrosodiphenylamine	ND	1	333	ug/Kg	07/21/03	DP
Naphthalene	ND	1	333	ug/Kg	07/21/03	DP
Nitrobenzene	ND	1	333	ug/Kg	07/21/03	DP
Pentachlorophenol	ND	1	1665	ug/Kg	07/21/03	DP
Phenanthrene	ND	1	333	ug/Kg	07/21/03	DP
Phenol	ND	1	333	ug/Kg	07/21/03	DP
Pyrene	ND	1	333	ug/Kg	07/21/03	DP
Surrogates				**Units**	**Control Limits**	
2,4,6-Tribromophenol (sur)	56			%	17 - 122	
2-Fluorobiphenyl (sur)	55			%	30 - 115	
2-Fluorophenol (sur)	64			%	25 - 121	
Nitrobenzene-d5 (sur)	50			%	23 - 120	
Phenol-d5 (sur)	61			%	24 - 113	
Terphenyl-d14 (sur)	77			%	18 - 137	

DLR = Detection limit for reporting purposes, ND = Not Detected below indicated detection limit, DF = Dilution Factor

Order #: 446550 **Client:** BHATE

Matrix: SOLID **Client Sample ID:** FT-31SP55

Date Sampled: 07/16/2003

Time Sampled: 08:29

Sampled By:

Analyte	Result	DF	DLR	Units	Date/Analyst	
8015 Carbon Chain I						
C06 - C10	ND	10	30.0	mg/Kg	07/21/03	AF
C10 - C22	32	10	30.0	mg/Kg	07/21/03	AF
C22 - C36	ND	10	50.0	mg/Kg	07/21/03	AF
8260B Volatile Organic Compounds						
1,1,1,2-Tetrachloroethane	ND	1	5	ug/Kg	07/18/03	AM
1,1,1-Trichloroethane	ND	1	5	ug/Kg	07/18/03	AM
1,1,2,2-Tetrachloroethane	ND	1	5	ug/Kg	07/18/03	AM
1,1,2-Trichloroethane	ND	1	5	ug/Kg	07/18/03	AM
1,1,2-Trichlorotrifluoroethane	ND	1	5	ug/Kg	07/18/03	AM
1,1-Dichloroethane	ND	1	5	ug/Kg	07/18/03	AM
1,1-Dichloroethene	ND	1	5	ug/Kg	07/18/03	AM
1,1-Dichloropropene	ND	1	5	ug/Kg	07/18/03	AM
1,2,3-Trichlorobenzene	ND	1	5	ug/Kg	07/18/03	AM
1,2,3-Trichloropropane	ND	1	5	ug/Kg	07/18/03	AM
1,2,4-Trichlorobenzene	ND	1	5	ug/Kg	07/18/03	AM
1,2,4-Trimethylbenzene	ND	1	5	ug/Kg	07/18/03	AM
1,2-Dibromo-3-chloropropane	ND	1	5	ug/Kg	07/18/03	AM
1,2-Dibromoethane	ND	1	5	ug/Kg	07/18/03	AM
1,2-Dichlorobenzene	ND	1	5	ug/Kg	07/18/03	AM
1,2-Dichloroethane	ND	1	5	ug/Kg	07/18/03	AM
1,2-Dichloropropane	ND	1	5	ug/Kg	07/18/03	AM
1,3,5-Trimethylbenzene	ND	1	5	ug/Kg	07/18/03	AM
1,3-Dichlorobenzene	ND	1	5	ug/Kg	07/18/03	AM
1,3-Dichloropropane	ND	1	5	ug/Kg	07/18/03	AM
1,4-Dichlorobenzene	ND	1	5	ug/Kg	07/18/03	AM
1,4-Dioxane	ND	1	200	ug/Kg	07/18/03	AM
1-Chlorohexane	ND	1	5	ug/Kg	07/18/03	AM
2,2-Dichloropropane	ND	1	5	ug/Kg	07/18/03	AM
2-Butanone (MEK)	ND	1	100	ug/Kg	07/18/03	AM
2-Chloroethyl vinyl ether	ND	1	5	ug/Kg	07/18/03	AM
2-Chlorotoluene	ND	1	5	ug/Kg	07/18/03	AM
2-Hexanone	ND	1	5	ug/Kg	07/18/03	AM
4-Chlorotoluene	ND	1	5	ug/Kg	07/18/03	AM
4-Methyl -2- Pentanone	ND	1	5	ug/Kg	07/18/03	AM
Acetone	ND	1	5	ug/Kg	07/18/03	AM

DLR = Detection limit for reporting purposes, ND = Not Detected below indicated detection limit, DF = Dilution Factor

Order #: 446550 **Client:** BHATE

Matrix: SOLID **Client Sample ID:** FT-31SP55

Date Sampled: 07/16/2003

Time Sampled: 08:29

Sampled By:

Analyte	Result	DF	DLR	Units	Date/Analyst	
8260B Volatile Organic Compounds						
Acetonitrile	ND	1	5	ug/Kg	07/18/03	AM
Acrolein	ND	1	200	ug/Kg	07/18/03	AM
Acrylonitrile	ND	1	5	ug/Kg	07/18/03	AM
Allyl chloride	ND	1	5	ug/Kg	07/18/03	AM
Benzene	ND	1	5	ug/Kg	07/18/03	AM
Benzyl chloride	ND	1	5	ug/Kg	07/18/03	AM
Bromobenzene	ND	1	5	ug/Kg	07/18/03	AM
Bromochloromethane	ND	1	5	ug/Kg	07/18/03	AM
Bromodichloromethane	ND	1	5	ug/Kg	07/18/03	AM
Bromoform	ND	1	5	ug/Kg	07/18/03	AM
Bromomethane	ND	1	5	ug/Kg	07/18/03	AM
Carbon Disulfide	ND	1	5	ug/Kg	07/18/03	AM
Carbon tetrachloride	ND	1	5	ug/Kg	07/18/03	AM
Chlorobenzene	ND	1	5	ug/Kg	07/18/03	AM
Chloroethane	ND	1	5	ug/Kg	07/18/03	AM
Chloroform	ND	1	5	ug/Kg	07/18/03	AM
Chloromethane	ND	1	5	ug/Kg	07/18/03	AM
cis-1,2-Dichloroethene	ND	1	5	ug/Kg	07/18/03	AM
cis-1,3-Dichloropropene	ND	1	5	ug/Kg	07/18/03	AM
cis-1,4-Dichloro-2-butene	ND	1	5	ug/Kg	07/18/03	AM
Dibromochloromethane	ND	1	5	ug/Kg	07/18/03	AM
Dibromomethane	ND	1	5	ug/Kg	07/18/03	AM
Dichlorodifluoromethane	ND	1	5	ug/Kg	07/18/03	AM
Ethyl benzene	ND	1	5	ug/Kg	07/18/03	AM
Ethyl methacrylate	ND	1	5	ug/Kg	07/18/03	AM
Hexachlorobutadiene	ND	1	5	ug/Kg	07/18/03	AM
Iodomethane	ND	1	5	ug/Kg	07/18/03	AM
Isopropylbenzene (Cumene)	ND	1	5	ug/Kg	07/18/03	AM
Methacrylonitrile	ND	1	5	ug/Kg	07/18/03	AM
Methyl methacrylate	ND	1	5	ug/Kg	07/18/03	AM
Methyl-tert-butylether (MTBE)	ND	1	5	ug/Kg	07/18/03	AM
Methylene chloride	ND	1	5	ug/Kg	07/18/03	AM
n-Butylbenzene	ND	1	5	ug/Kg	07/18/03	AM
n-Propylbenzene	ND	1	5	ug/Kg	07/18/03	AM
Naphthalene	ND	1	5	ug/Kg	07/18/03	AM
p-Isopropyltoluene	ND	1	5	ug/Kg	07/18/03	AM
Pentachloroethane	ND	1	5	ug/Kg	07/18/03	AM
Propionitrile	ND	1	5	ug/Kg	07/18/03	AM

DLR = Detection limit for reporting purposes, ND = Not Detected below indicated detection limit, DF = Dilution Factor

Order #: 446550 **Client:** BHATE
Matrix: SOLID **Client Sample ID:** FT-31SP55
Date Sampled: 07/16/2003
e Sampled: 08:29
npled By:

Analyte	Result	DF	DLR	Units	Date/Analyst	
8260B Volatile Organic Compounds						
sec-Butylbenzene	ND	1	5	ug/Kg	07/18/03	AM
Styrene	ND	1	5	ug/Kg	07/18/03	AM
tert-Butylbenzene	ND	1	5	ug/Kg	07/18/03	AM
Tetrachloroethene	ND	1	5	ug/Kg	07/18/03	AM
Toluene	ND	1	5	ug/Kg	07/18/03	AM
trans-1,2-Dichloroethene	ND	1	5	ug/Kg	07/18/03	AM
trans-1,3-Dichloropropene	ND	1	5	ug/Kg	07/18/03	AM
trans-1,4-Dichloro-2-butene	ND	1	5	ug/Kg	07/18/03	AM
Trichloroethene	ND	1	5	ug/Kg	07/18/03	AM
Trichlorofluoromethane	ND	1	5	ug/Kg	07/18/03	AM
Vinyl acetate	ND	1	50	ug/Kg	07/18/03	AM
Vinyl chloride	ND	1	5	ug/Kg	07/18/03	AM
Xylenes, total	ND	1	5	ug/Kg	07/18/03	AM
Surrogates				**Units**	**Control Limits**	
Surr1 - Dibromofluoromethane	87			%	70 - 130	
Surr2 - 1,2-Dichloroethane-d4	105			%	70 - 130	
Surr3 - Toluene-d8	102			%	70 - 130	
Surr4 - p-Bromofluorobenzene	95			%	70 - 130	
8270C Acid/Base/Neutral Extractables						
1,2,4-Trichlorobenzene	ND	1	333	ug/Kg	07/22/03	DP
1,2-Dichlorobenzene	ND	1	333	ug/Kg	07/22/03	DP
1,3-Dichlorobenzene	ND	1	333	ug/Kg	07/22/03	DP
1,4-Dichlorobenzene	ND	1	333	ug/Kg	07/22/03	DP
2,4,5-Trichlorophenol	ND	1	1665	ug/Kg	07/22/03	DP
2,4,6-Trichlorophenol	ND	1	1665	ug/Kg	07/22/03	DP
2,4-Dichlorophenol	ND	1	333	ug/Kg	07/22/03	DP
2,4-Dimethylphenol	ND	1	333	ug/Kg	07/22/03	DP
2,4-Dinitrophenol	ND	1	1665	ug/Kg	07/22/03	DP
2,4-Dinitrotoluene	ND	1	333	ug/Kg	07/22/03	DP
2,6-Dinitrotoluene	ND	1	333	ug/Kg	07/22/03	DP
2-Chloronaphthalene	ND	1	333	ug/Kg	07/22/03	DP
2-Chlorophenol	ND	1	333	ug/Kg	07/22/03	DP
2-Methylnaphthalene	ND	1	333	ug/Kg	07/22/03	DP
2-Methylphenol	ND	1	333	ug/Kg	07/22/03	DP
2-Nitroaniline	ND	1	1665	ug/Kg	07/22/03	DP
2-Nitrophenol	ND	1	333	ug/Kg	07/22/03	DP

DLR = Detection limit for reporting purposes, ND = Not Detected below indicated detection limit, DF = Dilution Factor

Order #: 446550 **Client:** BHATE
Matrix: SOLID **Client Sample ID:** FT-31SP55
Date Sampled: 07/16/2003
Time Sampled: 08:29
Sampled By:

Analyte	Result	DF	DLR	Units	Date/Analyst	
8270C Acid/Base/Neutral Extractables						
3,3-Dichlorobenzidine	ND	1	333	ug/Kg	07/22/03	DP
3-Nitroaniline	ND	1	1665	ug/Kg	07/22/03	DP
4,6-Dinitro-2-methylphenol	ND	1	1665	ug/Kg	07/22/03	DP
4-Bromophenyl-phenylether	ND	1	333	ug/Kg	07/22/03	DP
4-Chloro-3-methylphenol	ND	1	333	ug/Kg	07/22/03	DP
4-Chloroaniline	ND	1	333	ug/Kg	07/22/03	DP
4-Chlorophenyl-phenylether	ND	1	333	ug/Kg	07/22/03	DP
4-Methylphenol	ND	1	333	ug/Kg	07/22/03	DP
4-Nitroaniline	ND	1	1665	ug/Kg	07/22/03	DP
4-Nitrophenol	ND	1	1665	ug/Kg	07/22/03	DP
Acenaphthene	ND	1	333	ug/Kg	07/22/03	DP
Acenaphthylene	ND	1	333	ug/Kg	07/22/03	DP
Anthracene	ND	1	333	ug/Kg	07/22/03	DP
Benzidine	ND	1	333	ug/Kg	07/22/03	DP
Benzo(a)anthracene	ND	1	333	ug/Kg	07/22/03	DP
Benzo(a)pyrene	ND	1	333	ug/Kg	07/22/03	DP
Benzo(b)fluoranthene	ND	1	333	ug/Kg	07/22/03	DP
Benzo(g,h,i)perylene	ND	1	333	ug/Kg	07/22/03	DP
Benzo(k)fluoranthene	ND	1	333	ug/Kg	07/22/03	DP
Benzoic Acid	ND	1	333	ug/Kg	07/22/03	DP
Benzyl alcohol	ND	1	333	ug/Kg	07/22/03	DP
bis(2-Chloroethoxy)methane	ND	1	333	ug/Kg	07/22/03	DP
bis(2-Chloroethyl)ether	ND	1	333	ug/Kg	07/22/03	DP
bis(2-Chloroisopropyl) ether	ND	1	333	ug/Kg	07/22/03	DP
bis(2-Ethylhexyl)phthalate	ND	1	333	ug/Kg	07/22/03	DP
Butylbenzylphthalate	ND	1	333	ug/Kg	07/22/03	DP
Chrysene	ND	1	333	ug/Kg	07/22/03	DP
Di-n-butylphthalate	ND	1	333	ug/Kg	07/22/03	DP
Di-n-octylphthalate	ND	1	333	ug/Kg	07/22/03	DP
Dibenz(a,h)anthracene	ND	1	333	ug/Kg	07/22/03	DP
Dibenzofuran	ND	1	333	ug/Kg	07/22/03	DP
Diethylphthalate	365	1	333	ug/Kg	07/22/03	DP
Dimethylphthalate	ND	1	333	ug/Kg	07/22/03	DP
Fluoranthene	ND	1	333	ug/Kg	07/22/03	DP
Fluorene	ND	1	333	ug/Kg	07/22/03	DP
Hexachlorobenzene	ND	1	333	ug/Kg	07/22/03	DP
Hexachlorobutadiene	ND	1	333	ug/Kg	07/22/03	DP
Hexachlorocyclopentadiene	ND	1	333	ug/Kg	07/22/03	DP

DLR = Detection limit for reporting purposes, ND = Not Detected below indicated detection limit, DF = Dilution Factor

Order #: 446550 **Client:** BHATE

Matrix: SOLID **Client Sample ID:** FT-31SP55

Date Sampled: 07/16/2003

e Sampled: 08:29

ıpled By:

Analyte	Result	DF	DLR	Units	Date/Analyst
8270C Acid/Base/Neutral Extractables					
Hexachloroethane	ND	1	333	ug/Kg	07/22/03 DP
Indeno(1,2,3-c,d)pyrene	ND	1	333	ug/Kg	07/22/03 DP
Isophorone	ND	1	333	ug/Kg	07/22/03 DP
N-Nitroso-di-n-propylamine	ND	1	333	ug/Kg	07/22/03 DP
N-Nitrosodiphenylamine	ND	1	333	ug/Kg	07/22/03 DP
Naphthalene	ND	1	333	ug/Kg	07/22/03 DP
Nitrobenzene	ND	1	333	ug/Kg	07/22/03 DP
Pentachlorophenol	ND	1	1665	ug/Kg	07/22/03 DP
Phenanthrene	ND	1	333	ug/Kg	07/22/03 DP
Phenol	ND	1	333	ug/Kg	07/22/03 DP
Pyrene	ND	1	333	ug/Kg	07/22/03 DP

Surrogates		Units	Control Limits
2,4,6-Tribromophenol (sur)	79	%	17 - 122
2-Fluorobiphenyl (sur)	80	%	30 - 115
2-Fluorophenol (sur)	99	%	25 - 121
Nitrobenzene-d5 (sur)	77	%	23 - 120
Phenol-d5 (sur)	89	%	24 - 113
Terphenyl-d14 (sur)	91	%	18 - 137

DLR = Detection limit for reporting purposes, ND = Not Detected below indicated detection limit, DF = Dilution Factor

Order #: 446551 **Client:** BHATE

Matrix: SOLID **Client Sample ID:** FT-31SP56

Date Sampled: 07/16/2003

Time Sampled: 08:40

Sampled By:

Analyte	Result	DF	DLR	Units	Date/Analyst	
8015 Carbon Chain I						
C06 - C10	ND	10	30.0	mg/Kg	07/21/03	AF
C10 - C22	150	10	30.0	mg/Kg	07/21/03	AF
C22 - C36	ND	10	50.0	mg/Kg	07/21/03	AF
8260B Volatile Organic Compounds						
1,1,1,2-Tetrachloroethane	ND	1	5	ug/Kg	07/18/03	AM
1,1,1-Trichloroethane	ND	1	5	ug/Kg	07/18/03	AM
1,1,2,2-Tetrachloroethane	ND	1	5	ug/Kg	07/18/03	AM
1,1,2-Trichloroethane	ND	1	5	ug/Kg	07/18/03	AM
1,1,2-Trichlorotrifluoroethane	ND	1	5	ug/Kg	07/18/03	AM
1,1-Dichloroethane	ND	1	5	ug/Kg	07/18/03	AM
1,1-Dichloroethene	ND	1	5	ug/Kg	07/18/03	AM
1,1-Dichloropropene	ND	1	5	ug/Kg	07/18/03	AM
1,2,3-Trichlorobenzene	ND	1	5	ug/Kg	07/18/03	AM
1,2,3-Trichloropropane	ND	1	5	ug/Kg	07/18/03	AM
1,2,4-Trichlorobenzene	ND	1	5	ug/Kg	07/18/03	AM
1,2,4-Trimethylbenzene	ND	1	5	ug/Kg	07/18/03	AM
1,2-Dibromo-3-chloropropane	ND	1	5	ug/Kg	07/18/03	AM
1,2-Dibromoethane	ND	1	5	ug/Kg	07/18/03	AM
1,2-Dichlorobenzene	ND	1	5	ug/Kg	07/18/03	AM
1,2-Dichloroethane	ND	1	5	ug/Kg	07/18/03	AM
1,2-Dichloropropane	ND	1	5	ug/Kg	07/18/03	AM
1,3,5-Trimethylbenzene	ND	1	5	ug/Kg	07/18/03	AM
1,3-Dichlorobenzene	ND	1	5	ug/Kg	07/18/03	AM
1,3-Dichloropropane	ND	1	5	ug/Kg	07/18/03	AM
1,4-Dichlorobenzene	ND	1	5	ug/Kg	07/18/03	AM
1,4-Dioxane	ND	1	200	ug/Kg	07/18/03	AM
1-Chlorohexane	ND	1	5	ug/Kg	07/18/03	AM
2,2-Dichloropropane	ND	1	5	ug/Kg	07/18/03	AM
2-Butanone (MEK)	ND	1	100	ug/Kg	07/18/03	AM
2-Chloroethyl vinyl ether	ND	1	5	ug/Kg	07/18/03	AM
2-Chlorotoluene	ND	1	5	ug/Kg	07/18/03	AM
2-Hexanone	ND	1	5	ug/Kg	07/18/03	AM
4-Chlorotoluene	ND	1	5	ug/Kg	07/18/03	AM
4-Methyl -2- Pentanone	ND	1	5	ug/Kg	07/18/03	AM
Acetone	ND	1	5	ug/Kg	07/18/03	AM

DLR = Detection limit for reporting purposes, ND = Not Detected below indicated detection limit, DF = Dilution Factor

Order #: 446551 **Client:** BHATE

Matrix: SOLID **Client Sample ID:** FT-31SP56

Date Sampled: 07/16/2003

Sampled: 08:40

Sampled By:

Analyte	Result	DF	DLR	Units	Date/Analyst
8260B Volatile Organic Compounds					
Acetonitrile	ND	1	5	ug/Kg	07/18/03 AM
Acrolein	ND	1	200	ug/Kg	07/18/03 AM
Acrylonitrile	ND	1	5	ug/Kg	07/18/03 AM
Allyl chloride	ND	1	5	ug/Kg	07/18/03 AM
Benzene	ND	1	5	ug/Kg	07/18/03 AM
Benzyl chloride	ND	1	5	ug/Kg	07/18/03 AM
Bromobenzene	ND	1	5	ug/Kg	07/18/03 AM
Bromochloromethane	ND	1	5	ug/Kg	07/18/03 AM
Bromodichloromethane	ND	1	5	ug/Kg	07/18/03 AM
Bromoform	ND	1	5	ug/Kg	07/18/03 AM
Bromomethane	ND	1	5	ug/Kg	07/18/03 AM
Carbon Disulfide	ND	1	5	ug/Kg	07/18/03 AM
Carbon tetrachloride	ND	1	5	ug/Kg	07/18/03 AM
Chlorobenzene	ND	1	5	ug/Kg	07/18/03 AM
Chloroethane	ND	1	5	ug/Kg	07/18/03 AM
Chloroform	ND	1	5	ug/Kg	07/18/03 AM
Chloromethane	ND	1	5	ug/Kg	07/18/03 AM
cis-1,2-Dichloroethene	ND	1	5	ug/Kg	07/18/03 AM
cis-1,3-Dichloropropene	ND	1	5	ug/Kg	07/18/03 AM
cis-1,4-Dichloro-2-butene	ND	1	5	ug/Kg	07/18/03 AM
Dibromochloromethane	ND	1	5	ug/Kg	07/18/03 AM
Dibromomethane	ND	1	5	ug/Kg	07/18/03 AM
Dichlorodifluoromethane	ND	1	5	ug/Kg	07/18/03 AM
Ethyl benzene	ND	1	5	ug/Kg	07/18/03 AM
Ethyl methacrylate	ND	1	5	ug/Kg	07/18/03 AM
Hexachlorobutadiene	ND	1	5	ug/Kg	07/18/03 AM
Iodomethane	ND	1	5	ug/Kg	07/18/03 AM
Isopropylbenzene (Cumene)	ND	1	5	ug/Kg	07/18/03 AM
Methacrylonitrile	ND	1	5	ug/Kg	07/18/03 AM
Methyl methacrylate	ND	1	5	ug/Kg	07/18/03 AM
Methyl-tert-butylether (MTBE)	ND	1	5	ug/Kg	07/18/03 AM
Methylene chloride	ND	1	5	ug/Kg	07/18/03 AM
n-Butylbenzene	ND	1	5	ug/Kg	07/18/03 AM
n-Propylbenzene	ND	1	5	ug/Kg	07/18/03 AM
Naphthalene	ND	1	5	ug/Kg	07/18/03 AM
p-Isopropyltoluene	ND	1	5	ug/Kg	07/18/03 AM
Pentachloroethane	ND	1	5	ug/Kg	07/18/03 AM
Propionitrile	ND	1	5	ug/Kg	07/18/03 AM

LR = Detection limit for reporting purposes, ND = Not Detected below indicated detection limit, DF = Dilution Factor

Order #: 446551 **Client:** BHATE
Matrix: SOLID **Client Sample ID:** FT-31SP56
Date Sampled: 07/16/2003
Time Sampled: 08:40
Sampled By:

Analyte	Result	DF	DLR	Units	Date/Analyst
8260B Volatile Organic Compounds					
sec-Butylbenzene	ND	1	5	ug/Kg	07/18/03 AM
Styrene	ND	1	5	ug/Kg	07/18/03 AM
tert-Butylbenzene	ND	1	5	ug/Kg	07/18/03 AM
Tetrachloroethene	ND	1	5	ug/Kg	07/18/03 AM
Toluene	ND	1	5	ug/Kg	07/18/03 AM
trans-1,2-Dichloroethene	ND	1	5	ug/Kg	07/18/03 AM
trans-1,3-Dichloropropene	ND	1	5	ug/Kg	07/18/03 AM
trans-1,4-Dichloro-2-butene	ND	1	5	ug/Kg	07/18/03 AM
Trichloroethene	ND	1	5	ug/Kg	07/18/03 AM
Trichlorofluoromethane	ND	1	5	ug/Kg	07/18/03 AM
Vinyl acetate	ND	1	50	ug/Kg	07/18/03 AM
Vinyl chloride	ND	1	5	ug/Kg	07/18/03 AM
Xylenes, total	ND	1	5	ug/Kg	07/18/03 AM
Surrogates				Units	Control Limits
Surr1 - Dibromofluoromethane	90			%	70 - 130
Surr2 - 1,2-Dichloroethane-d4	118			%	70 - 130
Surr3 - Toluene-d8	100			%	70 - 130
Surr4 - p-Bromofluorobenzene	98			%	70 - 130
8270C Acid/Base/Neutral Extractables					
1,2,4-Trichlorobenzene	ND	1	333	ug/Kg	07/22/03 DP
1,2-Dichlorobenzene	ND	1	333	ug/Kg	07/22/03 DP
1,3-Dichlorobenzene	ND	1	333	ug/Kg	07/22/03 DP
1,4-Dichlorobenzene	ND	1	333	ug/Kg	07/22/03 DP
2,4,5-Trichlorophenol	ND	1	1665	ug/Kg	07/22/03 DP
2,4,6-Trichlorophenol	ND	1	1665	ug/Kg	07/22/03 DP
2,4-Dichlorophenol	ND	1	333	ug/Kg	07/22/03 DP
2,4-Dimethylphenol	ND	1	333	ug/Kg	07/22/03 DP
2,4-Dinitrophenol	ND	1	1665	ug/Kg	07/22/03 DP
2,4-Dinitrotoluene	ND	1	333	ug/Kg	07/22/03 DP
2,6-Dinitrotoluene	ND	1	333	ug/Kg	07/22/03 DP
2-Chloronaphthalene	ND	1	333	ug/Kg	07/22/03 DP
2-Chlorophenol	ND	1	333	ug/Kg	07/22/03 DP
2-Methylnaphthalene	ND	1	333	ug/Kg	07/22/03 DP
2-Methylphenol	ND	1	333	ug/Kg	07/22/03 DP
2-Nitroaniline	ND	1	1665	ug/Kg	07/22/03 DP
2-Nitrophenol	ND	1	333	ug/Kg	07/22/03 DP

DLR = Detection limit for reporting purposes, ND = Not Detected below indicated detection limit, DF = Dilution Factor

Order #: 446551 **Client:** BHATE

Matrix: SOLID **Client Sample ID:** FT-31SP56

Date Sampled: 07/16/2003

e Sampled: 08:40

ıpled By:

Analyte	Result	DF	DLR	Units	Date/Analyst	
8270C Acid/Base/Neutral Extractables						
3,3-Dichlorobenzidine	ND	1	333	ug/Kg	07/22/03	DP
3-Nitroaniline	ND	1	1665	ug/Kg	07/22/03	DP
4,6-Dinitro-2-methylphenol	ND	1	1665	ug/Kg	07/22/03	DP
4-Bromophenyl-phenylether	ND	1	333	ug/Kg	07/22/03	DP
4-Chloro-3-methylphenol	ND	1	333	ug/Kg	07/22/03	DP
4-Chloroaniline	ND	1	333	ug/Kg	07/22/03	DP
4-Chlorophenyl-phenylether	ND	1	333	ug/Kg	07/22/03	DP
4-Methylphenol	ND	1	333	ug/Kg	07/22/03	DP
4-Nitroaniline	ND	1	1665	ug/Kg	07/22/03	DP
4-Nitrophenol	ND	1	1665	ug/Kg	07/22/03	DP
Acenaphthene	ND	1	333	ug/Kg	07/22/03	DP
Acenaphthylene	ND	1	333	ug/Kg	07/22/03	DP
Anthracene	ND	1	333	ug/Kg	07/22/03	DP
Benzidine	ND	1	333	ug/Kg	07/22/03	DP
Benzo(a)anthracene	ND	1	333	ug/Kg	07/22/03	DP
Benzo(a)pyrene	ND	1	333	ug/Kg	07/22/03	DP
Benzo(b)fluoranthene	ND	1	333	ug/Kg	07/22/03	DP
Benzo(g,h,i)perylene	ND	1	333	ug/Kg	07/22/03	DP
Benzo(k)fluoranthene	ND	1	333	ug/Kg	07/22/03	DP
Benzoic Acid	ND	1	333	ug/Kg	07/22/03	DP
Benzyl alcohol	ND	1	333	ug/Kg	07/22/03	DP
bis(2-Chloroethoxy)methane	ND	1	333	ug/Kg	07/22/03	DP
bis(2-Chloroethyl)ether	ND	1	333	ug/Kg	07/22/03	DP
bis(2-Chloroisopropyl) ether	ND	1	333	ug/Kg	07/22/03	DP
bis(2-Ethylhexyl)phthalate	ND	1	333	ug/Kg	07/22/03	DP
Butylbenzylphthalate	ND	1	333	ug/Kg	07/22/03	DP
Chrysene	ND	1	333	ug/Kg	07/22/03	DP
Di-n-butylphthalate	ND	1	333	ug/Kg	07/22/03	DP
Di-n-octylphthalate	ND	1	333	ug/Kg	07/22/03	DP
Dibenz(a,h)anthracene	ND	1	333	ug/Kg	07/22/03	DP
Dibenzofuran	ND	1	333	ug/Kg	07/22/03	DP
Diethylphthalate	ND	1	333	ug/Kg	07/22/03	DP
Dimethylphthalate	ND	1	333	ug/Kg	07/22/03	DP
Fluoranthene	ND	1	333	ug/Kg	07/22/03	DP
Fluorene	ND	1	333	ug/Kg	07/22/03	DP
Hexachlorobenzene	ND	1	333	ug/Kg	07/22/03	DP
Hexachlorobutadiene	ND	1	333	ug/Kg	07/22/03	DP
Hexachlorocyclopentadiene	ND	1	333	ug/Kg	07/22/03	DP

DLR = Detection limit for reporting purposes, ND = Not Detected below indicated detection limit, DF = Dilution Factor

Order #: 446551 **Client:** BHATE

Matrix: SOLID **Client Sample ID:** FT-31SP56

Date Sampled: 07/16/2003

Time Sampled: 08:40

Sampled By:

Analyte	Result	DF	DLR	Units	Date/Analyst
8270C Acid/Base/Neutral Extractables					
Hexachloroethane	ND	1	333	ug/Kg	07/22/03 DP
Indeno(1,2,3-c,d)pyrene	ND	1	333	ug/Kg	07/22/03 DP
Isophorone	ND	1	333	ug/Kg	07/22/03 DP
N-Nitroso-di-n-propylamine	ND	1	333	ug/Kg	07/22/03 DP
N-Nitrosodiphenylamine	ND	1	333	ug/Kg	07/22/03 DP
Naphthalene	ND	1	333	ug/Kg	07/22/03 DP
Nitrobenzene	ND	1	333	ug/Kg	07/22/03 DP
Pentachlorophenol	ND	1	1665	ug/Kg	07/22/03 DP
Phenanthrene	ND	1	333	ug/Kg	07/22/03 DP
Phenol	ND	1	333	ug/Kg	07/22/03 DP
Pyrene	ND	1	333	ug/Kg	07/22/03 DP
Surrogates				**Units**	**Control Limits**
2,4,6-Tribromophenol (sur)	65			%	17 - 122
2-Fluorobiphenyl (sur)	56			%	30 - 115
2-Fluorophenol (sur)	70			%	25 - 121
Nitrobenzene-d5 (sur)	51			%	23 - 120
Phenol-d5 (sur)	65			%	24 - 113
Terphenyl-d14 (sur)	71			%	18 - 137

DLR = Detection limit for reporting purposes, ND = Not Detected below indicated detection limit, DF = Dilution Factor

Order #: 446552 **Client:** BHATE

Matrix: SOLID **Client Sample ID:** Laboratory Method Blank

Date Sampled:

e Sampled:

.mpled By:

Analyte	Result	DF	DLR	Units	Date/Analyst	
8015 Carbon Chain I						
C06 - C10	ND	1	3	mg/Kg	07/21/03	AF
C10 - C22	ND	1	3	mg/Kg	07/21/03	AF
C22 - C36	ND	1	5	mg/Kg	07/21/03	AF
8260B Volatile Organic Compounds						
1,1,1,2-Tetrachloroethane	ND	1	5	ug/Kg	07/18/03	AM
1,1,1-Trichloroethane	ND	1	5	ug/Kg	07/18/03	AM
1,1,2,2-Tetrachloroethane	ND	1	5	ug/Kg	07/18/03	AM
1,1,2-Trichloroethane	ND	1	5	ug/Kg	07/18/03	AM
1,1,2-Trichlorotrifluoroethane	ND	1	5	ug/Kg	07/18/03	AM
1,1-Dichloroethane	ND	1	5	ug/Kg	07/18/03	AM
1,1-Dichloroethene	ND	1	5	ug/Kg	07/18/03	AM
1,1-Dichloropropene	ND	1	5	ug/Kg	07/18/03	AM
1,2,3-Trichlorobenzene	ND	1	5	ug/Kg	07/18/03	AM
1,2,3-Trichloropropane	ND	1	5	ug/Kg	07/18/03	AM
1,2,4-Trichlorobenzene	ND	1	5	ug/Kg	07/18/03	AM
1,2,4-Trimethylbenzene	ND	1	5	ug/Kg	07/18/03	AM
1,2-Dibromo-3-chloropropane	ND	1	5	ug/Kg	07/18/03	AM
1,2-Dibromoethane	ND	1	5	ug/Kg	07/18/03	AM
1,2-Dichlorobenzene	ND	1	5	ug/Kg	07/18/03	AM
1,2-Dichloroethane	ND	1	5	ug/Kg	07/18/03	AM
1,2-Dichloropropane	ND	1	5	ug/Kg	07/18/03	AM
1,3,5-Trimethylbenzene	ND	1	5	ug/Kg	07/18/03	AM
1,3-Dichlorobenzene	ND	1	5	ug/Kg	07/18/03	AM
1,3-Dichloropropane	ND	1	5	ug/Kg	07/18/03	AM
1,4-Dichlorobenzene	ND	1	5	ug/Kg	07/18/03	AM
1,4-Dioxane	ND	1	200	ug/Kg	07/18/03	AM
1-Chlorohexane	ND	1	5	ug/Kg	07/18/03	AM
2,2-Dichloropropane	ND	1	5	ug/Kg	07/18/03	AM
2-Butanone (MEK)	ND	1	100	ug/Kg	07/18/03	AM
2-Chloroethyl vinyl ether	ND	1	5	ug/Kg	07/18/03	AM
2-Chlorotoluene	ND	1	5	ug/Kg	07/18/03	AM
2-Hexanone	ND	1	5	ug/Kg	07/18/03	AM
4-Chlorotoluene	ND	1	5	ug/Kg	07/18/03	AM
4-Methyl -2- Pentanone	ND	1	5	ug/Kg	07/18/03	AM
Acetone	ND	1	5	ug/Kg	07/18/03	AM

)LR = Detection limit for reporting purposes, ND = Not Detected below indicated detection limit, DF = Dilution Factor

Order #: 446552 **Client:** BHATE

Matrix: SOLID **Client Sample ID:** Laboratory Method Blank

Date Sampled:

Time Sampled:

Sampled By:

Analyte	Result	DF	DLR	Units	Date/Analyst	
8260B Volatile Organic Compounds						
Acetonitrile	ND	1	5	ug/Kg	07/18/03	AM
Acrolein	ND	1	200	ug/Kg	07/18/03	AM
Acrylonitrile	ND	1	5	ug/Kg	07/18/03	AM
Allyl chloride	ND	1	5	ug/Kg	07/18/03	AM
Benzene	ND	1	5	ug/Kg	07/18/03	AM
Benzyl chloride	ND	1	5	ug/Kg	07/18/03	AM
Bromobenzene	ND	1	5	ug/Kg	07/18/03	AM
Bromochloromethane	ND	1	5	ug/Kg	07/18/03	AM
Bromodichloromethane	ND	1	5	ug/Kg	07/18/03	AM
Bromoform	ND	1	5	ug/Kg	07/18/03	AM
Bromomethane	ND	1	5	ug/Kg	07/18/03	AM
Carbon Disulfide	ND	1	5	ug/Kg	07/18/03	AM
Carbon tetrachloride	ND	1	5	ug/Kg	07/18/03	AM
Chlorobenzene	ND	1	5	ug/Kg	07/18/03	AM
Chloroethane	ND	1	5	ug/Kg	07/18/03	AM
Chloroform	ND	1	5	ug/Kg	07/18/03	AM
Chloromethane	ND	1	5	ug/Kg	07/18/03	AM
cis-1,2-Dichloroethene	ND	1	5	ug/Kg	07/18/03	AM
cis-1,3-Dichloropropene	ND	1	5	ug/Kg	07/18/03	AM
cis-1,4-Dichloro-2-butene	ND	1	5	ug/Kg	07/18/03	AM
Dibromochloromethane	ND	1	5	ug/Kg	07/18/03	AM
Dibromomethane	ND	1	5	ug/Kg	07/18/03	AM
Dichlorodifluoromethane	ND	1	5	ug/Kg	07/18/03	AM
Ethyl benzene	ND	1	5	ug/Kg	07/18/03	AM
Ethyl methacrylate	ND	1	5	ug/Kg	07/18/03	AM
Hexachlorobutadiene	ND	1	5	ug/Kg	07/18/03	AM
Iodomethane	ND	1	5	ug/Kg	07/18/03	AM
Isopropylbenzene (Cumene)	ND	1	5	ug/Kg	07/18/03	AM
Methacrylonitrile	ND	1	5	ug/Kg	07/18/03	AM
Methyl methacrylate	ND	1	5	ug/Kg	07/18/03	AM
Methyl-tert-butylether (MTBE)	ND	1	5	ug/Kg	07/18/03	AM
Methylene chloride	ND	1	5	ug/Kg	07/18/03	AM
n-Butylbenzene	ND	1	5	ug/Kg	07/18/03	AM
n-Propylbenzene	ND	1	5	ug/Kg	07/18/03	AM
Naphthalene	ND	1	5	ug/Kg	07/18/03	AM
p-Isopropyltoluene	ND	1	5	ug/Kg	07/18/03	AM
Pentachloroethane	ND	1	5	ug/Kg	07/18/03	AM
Propionitrile	ND	1	5	ug/Kg	07/18/03	AM

DLR = Detection limit for reporting purposes, ND = Not Detected below indicated detection limit, DF = Dilution Factor

Order #: 446552 **Client:** BHATE

Matrix: SOLID **Client Sample ID:** Laboratory Method Blank

Date Sampled:

Time Sampled:

Sampled By:

Analyte	Result	DF	DLR	Units	Date/Analyst
8260B Volatile Organic Compounds					
sec-Butylbenzene	ND	1	5	ug/Kg	07/18/03 AM
Styrene	ND	1	5	ug/Kg	07/18/03 AM
tert-Butylbenzene	ND	1	5	ug/Kg	07/18/03 AM
Tetrachloroethene	ND	1	5	ug/Kg	07/18/03 AM
Toluene	ND	1	5	ug/Kg	07/18/03 AM
trans-1,2-Dichloroethene	ND	1	5	ug/Kg	07/18/03 AM
trans-1,3-Dichloropropene	ND	1	5	ug/Kg	07/18/03 AM
trans-1,4-Dichloro-2-butene	ND	1	5	ug/Kg	07/18/03 AM
Trichloroethene	ND	1	5	ug/Kg	07/18/03 AM
Trichlorofluoromethane	ND	1	5	ug/Kg	07/18/03 AM
Vinyl acetate	ND	1	50	ug/Kg	07/18/03 AM
Vinyl chloride	ND	1	5	ug/Kg	07/18/03 AM
Xylenes, total	ND	1	5	ug/Kg	07/18/03 AM

Surrogates		Units	Control Limits
Surr1 - Dibromofluoromethane	87	%	70 - 130
Surr2 - 1,2-Dichloroethane-d4	113	%	70 - 130
Surr3 - Toluene-d8	104	%	70 - 130
Surr4 - p-Bromofluorobenzene	100	%	70 - 130

8270C Acid/Base/Neutral Extractables

1,2,4-Trichlorobenzene	ND	1	333	ug/Kg	07/21/03	DP
1,2-Dichlorobenzene	ND	1	333	ug/Kg	07/21/03	DP
1,3-Dichlorobenzene	ND	1	333	ug/Kg	07/21/03	DP
1,4-Dichlorobenzene	ND	1	333	ug/Kg	07/21/03	DP
2,4,5-Trichlorophenol	ND	1	1665	ug/Kg	07/21/03	DP
2,4,6-Trichlorophenol	ND	1	1665	ug/Kg	07/21/03	DP
2,4-Dichlorophenol	ND	1	333	ug/Kg	07/21/03	DP
2,4-Dimethylphenol	ND	1	333	ug/Kg	07/21/03	DP
2,4-Dinitrophenol	ND	1	1665	ug/Kg	07/21/03	DP
2,4-Dinitrotoluene	ND	1	333	ug/Kg	07/21/03	DP
2,6-Dinitrotoluene	ND	1	333	ug/Kg	07/21/03	DP
2-Chloronaphthalene	ND	1	333	ug/Kg	07/21/03	DP
2-Chlorophenol	ND	1	333	ug/Kg	07/21/03	DP
2-Methylnaphthalene	ND	1	333	ug/Kg	07/21/03	DP
2-Methylphenol	ND	1	333	ug/Kg	07/21/03	DP
2-Nitroaniline	ND	1	1665	ug/Kg	07/21/03	DP
2-Nitrophenol	ND	1	333	ug/Kg	07/21/03	DP

DLR = Detection limit for reporting purposes, ND = Not Detected below indicated detection limit, DF = Dilution Factor

Order #: 446552 **Client:** BHATE

Matrix: SOLID **Client Sample ID:** Laboratory Method Blank

Date Sampled:

Time Sampled:

Sampled By:

Analyte	Result	DF	DLR	Units	Date/Analyst	
8270C Acid/Base/Neutral Extractables						
3,3-Dichlorobenzidine	ND	1	333	ug/Kg	07/21/03	DP
3-Nitroaniline	ND	1	1665	ug/Kg	07/21/03	DP
4,6-Dinitro-2-methylphenol	ND	1	1665	ug/Kg	07/21/03	DP
4-Bromophenyl-phenylether	ND	1	333	ug/Kg	07/21/03	DP
4-Chloro-3-methylphenol	ND	1	333	ug/Kg	07/21/03	DP
4-Chloroaniline	ND	1	333	ug/Kg	07/21/03	DP
4-Chlorophenyl-phenylether	ND	1	333	ug/Kg	07/21/03	DP
4-Methylphenol	ND	1	333	ug/Kg	07/21/03	DP
4-Nitroaniline	ND	1	1665	ug/Kg	07/21/03	DP
4-Nitrophenol	ND	1	1665	ug/Kg	07/21/03	DP
Acenaphthene	ND	1	333	ug/Kg	07/21/03	DP
Acenaphthylene	ND	1	333	ug/Kg	07/21/03	DP
Anthracene	ND	1	333	ug/Kg	07/21/03	DP
Benzidine	ND	1	333	ug/Kg	07/21/03	DP
Benzo(a)anthracene	ND	1	333	ug/Kg	07/21/03	DP
Benzo(a)pyrene	ND	1	333	ug/Kg	07/21/03	DP
Benzo(b)fluoranthene	ND	1	333	ug/Kg	07/21/03	DP
Benzo(g,h,i)perylene	ND	1	333	ug/Kg	07/21/03	DP
Benzo(k)fluoranthene	ND	1	333	ug/Kg	07/21/03	DP
Benzoic Acid	ND	1	333	ug/Kg	07/21/03	DP
Benzyl alcohol	ND	1	333	ug/Kg	07/21/03	DP
bis(2-Chloroethoxy)methane	ND	1	333	ug/Kg	07/21/03	DP
bis(2-Chloroethyl)ether	ND	1	333	ug/Kg	07/21/03	DP
bis(2-Chloroisopropyl) ether	ND	1	333	ug/Kg	07/21/03	DP
bis(2-Ethylhexyl)phthalate	ND	1	333	ug/Kg	07/21/03	DP
Butylbenzylphthalate	ND	1	333	ug/Kg	07/21/03	DP
Chrysene	ND	1	333	ug/Kg	07/21/03	DP
Di-n-butylphthalate	ND	1	333	ug/Kg	07/21/03	DP
Di-n-octylphthalate	ND	1	333	ug/Kg	07/21/03	DP
Dibenz(a,h)anthracene	ND	1	333	ug/Kg	07/21/03	DP
Dibenzofuran	ND	1	333	ug/Kg	07/21/03	DP
Diethylphthalate	ND	1	333	ug/Kg	07/21/03	DP
Dimethylphthalate	ND	1	333	ug/Kg	07/21/03	DP
Fluoranthene	ND	1	333	ug/Kg	07/21/03	DP
Fluorene	ND	1	333	ug/Kg	07/21/03	DP
Hexachlorobenzene	ND	1	333	ug/Kg	07/21/03	DP
Hexachlorobutadiene	ND	1	333	ug/Kg	07/21/03	DP
Hexachlorocyclopentadiene	ND	1	333	ug/Kg	07/21/03	DP

DLR = Detection limit for reporting purposes, ND = Not Detected below indicated detection limit, DF = Dilution Factor

Order #: 446552 **Client:** BHATE

Matrix: SOLID **Client Sample ID:** Laboratory Method Blank

Date Sampled:

ıe Sampled:

ıpled By:

Analyte	Result	DF	DLR	Units	Date/Analyst
8270C Acid/Base/Neutral Extractables					
Hexachloroethane	ND	1	333	ug/Kg	07/21/03 DP
Indeno(1,2,3-c,d)pyrene	ND	1	333	ug/Kg	07/21/03 DP
Isophorone	ND	1	333	ug/Kg	07/21/03 DP
N-Nitroso-di-n-propylamine	ND	1	333	ug/Kg	07/21/03 DP
N-Nitrosodiphenylamine	ND	1	333	ug/Kg	07/21/03 DP
Naphthalene	ND	1	333	ug/Kg	07/21/03 DP
Nitrobenzene	ND	1	333	ug/Kg	07/21/03 DP
Pentachlorophenol	ND	1	1665	ug/Kg	07/21/03 DP
Phenanthrene	ND	1	333	ug/Kg	07/21/03 DP
Phenol	ND	1	333	ug/Kg	07/21/03 DP
Pyrene	ND	1	333	ug/Kg	07/21/03 DP

Surrogates		Units	Control Limits
2,4,6-Tribromophenol (sur)	30	%	17 - 122
2-Fluorobiphenyl (sur)	28	%	30 - 115
2-Fluorophenol (sur)	35	%	25 - 121
Nitrobenzene-d5 (sur)	25	%	23 - 120
Phenol-d5 (sur)	32	%	24 - 113
Terphenyl-d14 (sur)	48	%	18 - 137

ᵀLR = Detection limit for reporting purposes, ND = Not Detected below indicated detection limit, DF = Dilution Factor

ASSOCIATED LABORATORIES
QA REPORT FORM

QC Sample: LCS/LCSD

Matrix: SOLID

Extraction Method : 3545

Prep. Date: 07/17/03

Analysis Date: 07/21/03

ID#'s in Batch: LR 113804

Reporting Units = mg/Kg

PREPARATION BLANK / LAB CONTROL SAMPLE RESULTS

			PREP BLK					
			Value	Result	True	%Rec	L.Limit	H.Limit
Test	**Method**	LCS	ND	20	25	80	80%	120%
DIESEL	8015D	LCSD	ND	23	25	92	80%	120%

LCS Result = Lab Control Sample Result
True = True Value of LCS
L.Limit / H.Limit = LCS Control Limits

SURROGATE RECOVERY

Sample No.	O-Terphenyl
QC Limit	**55-200**
Method Blank	128
LCS	120
LCSD	136

ASSOCIATED LABORATORIES

QA REPORT FORM - METHOD 8260 / 624 / 524.2

QC Sample: MS / MSD - Soil Samples 113804-547

Analysis Date: 07/18/03 9:17 AM

Applies to: LR 113804

Reporting Units = ug/Kg

Matrix Spike / Matrix Spike Duplicate

Test	Sample Result	Spike Added	Matrix Spike	Matrix Spk. Dup	%Rec MS	%Rec MSD	RPD	QC Limits RPD	QC Limits %REC
1,1-Dichloroethene	ND	50	38.17	38.01	76	76	0	22	59-172
MTBE	ND	50	34.00	35.77	68	72	5	24	62-137
Benzene*	ND	50	30.19	29.41	60	59	3	24	62-137
Trichloroethene	ND	50	39.17	38.41	78	77	2	21	66-142
Toluene*	ND	50	23.35	23.98	47	48	3	21	59-139
Chlorobenzene*	ND	50	27.26	28.15	55	56	3	21	60-133

QC Sample: LCS/LCSD 2:11 PM
Analysis Date: 07/18/03

Lab Controlled Spike / Lab Controlled Spike Duplicate

Test	Sample Result	Spike Added	LCS Spike	LCS Spk. Dup	%Rec LCS	%Rec LCS D	RPD	QC Limits RPD	QC Limits %REC
1,1-Dichloroethene	ND	50	63.10	57.50	126	115	9	22	59-172
MTBE	ND	50	48.80	50.01	98	100	2	24	62-137
Benzene	ND	50	56.20	53.28	112	107	5	24	62-137
Trichloroethene	ND	50	58.08	52.96	116	106	9	21	66-142
Toluene	ND	50	57.49	51.58	115	103	11	21	59-139
Chlorobenzene	ND	50	56.92	50.64	114	101	12	21	60-133

***MS/MSD is outside QC limits. However, all LCS/MB conformed.**
Method Blank = All ND

SURROGATE (QC Limits : 70-130)

Compound	MB	MS	MSD	LCS	LCSD
Dibromofluoromethane	87	93	93	92	93
1,2-Dichloroethane-d4	113	93	93	85	85
Toluene-d8	104	101	100	100	98
p-Bromofluorobenzene	100	96	93	90	92

ASSOCIATED LABORATORIES
QA REPORT FORM

Method : EPA 8270/625

Prep. Method : 3550B

QC Sample: 113804-549

Matrix: SOLID

Date Analyzed : 07/21/03

Date Extracted : 07/17/03

Applies to: LR 113804

REPORTING UNITS = ug/Kg

MATRIX SPIKE / MATRIX SPIKE DUPLICATE RESULT

Test	Sample Result	Spike Added	Matrix Spike	Matrix Spike Dup.	%Rec MS	%Rec MSD	RPD	QC Limits RPD	QC Limits %REC
Phenol	ND	50	37	33	74	66	11	35	26-125
2-Chorophenol	ND	50	29	33	58	66	13	50	25-125
1,4-Dichlorobenzene	ND	50	36	33	72	66	9	27	28-104
n-Nitroso-di-propylamine	0.3	50	36	36	71	71	0	38	41-126
1,2,4-Trichlorobenzene	ND	50	32	29	64	58	10	23	38-107
4-Chloro-3-methylphenol	ND	50	31	30	62	60	3	33	26-103
Acenaphthene	ND	50	34	32	68	64	6	19	31-137
4-Nitrophenol	0.2	50	28	31	56	62	10	50	11-114
2,4-Dinitrotoluene	ND	50	35	39	70	78	11	47	28-89
Pentachlorophenol	ND	50	33	39	66	78	17	47	17-109
Pyrene	0.1	50	37	40	74	80	8	36	35-142

LCS RECOVERY / METHOD BLANK

Test	Spike Added	LCS Result	LCS % Rec	QC Limits %REC
Phenol	50	28	56	26-125
2-Chlorophenol	50	28	56	25-125
1,4-Dichlorobenzene	50	28	56	28-104
n-Nitroso-di-n-propylamine	50	31	62	41-126
1,2,4-Trichlorobenzene	50	25	50	38-107
4-Chloro-3-methylphenol	50	30	60	26-103
Acenaphthene	50	30	60	31-137
4-Nitophenol	50	25	50	11-114
2,4-Dinitrotoluene	50	34	68	28-89
Pentachlorophenol	50	21	42	17-109
Pyrene	50	37	74	35-142

Method Blank = All ND

ASSOCIATED LABORATORIES
806 North Batavia - Orange, California 92868-1225 - 714/771-6900 FAX 714/538-1209

Cooler Receipt Form

Client: BHAte Project: _____

Date Cooler Received: 7/17/13 Date Cooler Opened: 7/17/13

Was cooler scanned for presence of radioactivity ? Yes/(No)
If yes was radioactivity results above 25 cpm ? Yes/No

Was a shipper's packing slip attached to the cooler ? (Yes)/No

If the cooler had custody seal(s), were thy signed and intact ? (Yes)/No/Na

Was the cooler packed with: Ice X Ice Packs _____ Bubble wrap _____
Styrofoam _____ Paper _____ None _____ Other _____

Cooler Temperature: 05 *
*cooler needs to be received @ 4°C with an acceptable range of 2°- 6 °C

If samples were hand delivered do they meet the temp. criteria, which should be @ 4°C with an acceptable range of 2°- 6 °C ? (Yes)/No

If no explain: _____

Were all samples sealed in plastic bags ? (Yes)/No

Did all samples arrive intact ? If no, indicate below. (Yes)/No

Were all samples labeled correctly ? (ID's Dates, Times) If no, indicate below. (Yes)/No

Can the tests required be ran with the provided containers. If no indicate below. (Yes)/No

Was sufficient sample volume sent for all containers ? (Yes)/No

Were any VOA vials received with head space ? Yes/No/(Na)

Was the correct preservatives used ? (Yes)/No/Na
If no, see the pH log for a list of samples containers regarding pH

Any other important information: _____

Receiving Department: Vanessa Date: 7/17/13

ASSOCIATED LABORATORIES
806 N. Batavia • Orange, CA 92868
(714) 771-6900 • Fax: (714) 538-1209

113804

CHAIN OF CUSTODY RECORD

Date 7-16-03 Page 1 of 1

CLIENT BHATE Environmental
ADDRESS 1641 Vandergrift Rd. #1266
Holloman AFB NM 88330
PROJECT NAME FT-31

PROJECT MANAGER Jerry Pelfrey
PHONE NUMBER (505) 679-2011
SAMPLERS: (Signature) Kevin D. Gunnarsen

Samples Intact Yes X No ___
County Seals Intact Yes ___ No ___
Sample Ambient ___ Cooled X Frozen ___
Same Day ___ 24 Hr. ___
Regular ___ 48 Hr. ___

SAMPLE NUMBER	LOCATION DESCRIPTION	DATE	TIME	SAMPLE TYPE WATER	SAMPLE TYPE AIR	SAMPLE TYPE SOLID	NO OF CNTNRS	SUSP. CONTAM.	TESTS REQUIRED
FT-31SP52	FT-31 STOCKPile	7-16-03	0801			X	3		SEE ATTACHMENT
FT-31SP53	FT-31 STOCKPile	"	0811			X	3		PLEASE RUSH TPH
FT-31SP54	FT-31 STOCKPile	"	0820			X	3		RESULTS TO FAX #
FT-31SP55	FT-31 STOCKPile	"	0829			X	3		BELOW!
FT-31SP56	FT-31 STOCKPile	"	0840			X	3		

Relinquished by: (Signature) Kevin D. Gunnarsen 7-16-03 @ 1600 hrs.
Received by: (Signature) James Cleo
Date/Time 7-17-3 11:10

Relinquished by: (Signature)
Received by Laboratory for analysis: (Signature)
Date/Time

Special Instructions: Please FAX results to 505-679-2148
Fed ex # 842603293739

I hereby authorize the performance of the above indicated work.

Kevin D. Gunnarsen

DISTRIBUTION: White with report. Yellow to AL, Pink to Courier

Attachment to COC _____

Analyze per SW-846

Parameter	**Method**
TPH	(8015) Carbon Chain
VOC's	8260
SVOC's	8270

ASSOCIATED LABORATORIES

NARRATIVE

Date: July 24, 2003

Narrative for Lab Request LR: 113804

Client Project Identification:
Project: FT-31
This narrative includes all samples as shown on the attached Lab Request final report.

Analyses Requested:

- EPA 8015 – Carbon Chain I.
- EPA 8260B – Volatile Organic Compounds.
- EPA 8270C – Acid & Base/Neutral Extractables.

Data Validation:

Holding Times
All EPA designated holding times were met.

Calibration
Initial calibration criteria were met for all analytes. Initial and Continuing Calibration Check samples were run at the required frequency. All results were within required limits.

Quality Control Samples
Following is a summary of the QC data, along with an explanation of any samples that were outside QC limits and corrective actions that were taken:

- **EPA 8260:** The MS/MSD was outside limits for Benzene, Toluene, and Chlorobenzene, due to matrix interference. Corrective action:. All LCS and Method Blank samples were within limits, and all surrogate recoveries conformed. Therefore, the QC batch was acceptable and no corrective action was necessary.

- **EPA 8270:** 2-Fluorobiphenyl surrogate recovery was outside limits in Method Blank. Corrective action: The LCS, Method Blank, and all MS/MSD were within limits. Furthermore, all other surrogate recoveries conformed. Because the LCS, Method Blank, the MS/MSD and all other surrogate recoveries conformed, then the observed result was most likely due to error in sample preparation.

- **EPA 8015:** All QC data was within control limits.

Other Anomalies or Comments
The reporting limit (DLR) is adjusted if dilution of the sample is necessary.

SDG 115031

ASSOCIATED LABORATORIES
806 North Batavia - Orange, California 92868 - 714/771-6900 *FAX 714/538-1209*

CLIENT BHATE (10177)
ATTN: Jerry Pelfrey
1111 10th. Street
480
Alamorgordo, NM 88310

LAB REQUEST 115031
REPORTED 08/18/2003
RECEIVED 08/09/2003

PROJECT FT-31

SUBMITTER Client

COMMENTS

This laboratory request covers the following listed samples which were analyzed for the parameters indicated on the attached Analytical Result Report. All analyses were conducted using the appropriate methods as indicated on the report. This cover letter is an integral part of the final report.

Order No.	Client Sample Identification
453331	FT31-SP57.1
453332	FT31-SP57.2
453333	FT31-SP57.3
453334	FT31-SP57.4
453335	FT31-SP57.5
453336	FT31-SP58.1
453337	FT31-SP58.2
453338	FT31-SP58.3
453339	FT31-SP58.4
453340	FT31-SP58.5
453341	FT31-SP59.1
453342	FT31-SP59.2

Thank you for the opportunity to be of service to your company. Please feel free to call if there are any questions regarding this report or if we can be of further service.

ASSOCIATED LABORATORIES by,

Edward S. Behare, Ph.D.
Vice President

NOTE: Unless notified in writing, all samples will be discarded by appropriate disposal protocol 30 days from date reported.

The reports of the Associated Laboratories are confidential property of our clients and may not be reproduced or used for publication in part or in full without our written permission. This is for the mutual protection of the public, our clients, and ourselves.

TESTING & CONSULTING
Chemical
Microbiological
Environmental

CLIENT BHATE (10177)

ATTN: Jerry Pelfrey
1111 10th. Street
480
Alamorgordo, NM 88310

LAB REQUEST 115031

REPORTED 08/18/2003

RECEIVED 08/09/2003

PROJECT FT-31

SUBMITTER Client

COMMENTS

This laboratory request covers the following listed samples which were analyzed for the parameters indicated on the attached Analytical Result Report. All analyses were conducted using the appropriate methods as indicated on the report. This cover letter is an integral part of the final report.

Order No.	Client Sample Identification
453343	FT31-SP59.3
453344	Laboratory Method Blank

Thank you for the opportunity to be of service to your company. Please feel free to call if there are any questions regarding this report or if we can be of further service.

ASSOCIATED LABORATORIES by,

Edward S. Behare, Ph.D.
Vice President

NOTE: Unless notified in writing, all samples will be discarded by appropriate disposal protocol 30 days from date reported.

The reports of the Associated Laboratories are confidential property of our clients and may not be reproduced or used for publication in part or in full without our written permission. This is for the mutual protection of the public, our clients, and ourselves.

TESTING & CONSULTING
Chemical
Microbiological
Environmental

Order #: 453331 **Client:** BHATE
Matrix: SOLID **Client Sample ID:** FT31-SP57.1
Date Sampled: 08/08/2003
Time Sampled: 08:12
Sampled By:

Analyte	Result	DF	DLR	Units	Date/Analyst	
8015 Carbon Chain I						
C06 - C10	ND	1	3	mg/Kg	08/13/03	AF
C10 - C22	10	1	3	mg/Kg	08/13/03	AF
C22 - C36	ND	1	5	mg/Kg	08/13/03	AF
8260B Volatile Organic Compounds						
1,1,1,2-Tetrachloroethane	ND	1	5	ug/Kg	08/14/03	AM
1,1,1-Trichloroethane	ND	1	5	ug/Kg	08/14/03	AM
1,1,2,2-Tetrachloroethane	ND	1	5	ug/Kg	08/14/03	AM
1,1,2-Trichloroethane	ND	1	5	ug/Kg	08/14/03	AM
1,1,2-Trichlorotrifluoroethane	ND	1	5	ug/Kg	08/14/03	AM
1,1-Dichloroethane	ND	1	5	ug/Kg	08/14/03	AM
1,1-Dichloroethene	ND	1	5	ug/Kg	08/14/03	AM
1,1-Dichloropropene	ND	1	5	ug/Kg	08/14/03	AM
1,2,3-Trichlorobenzene	ND	1	5	ug/Kg	08/14/03	AM
1,2,3-Trichloropropane	ND	1	5	ug/Kg	08/14/03	AM
1,2,4-Trichlorobenzene	ND	1	5	ug/Kg	08/14/03	AM
1,2,4-Trimethylbenzene	ND	1	5	ug/Kg	08/14/03	AM
1,2-Dibromo-3-chloropropane	ND	1	5	ug/Kg	08/14/03	AM
1,2-Dibromoethane	ND	1	5	ug/Kg	08/14/03	AM
1,2-Dichlorobenzene	ND	1	5	ug/Kg	08/14/03	AM
1,2-Dichloroethane	ND	1	5	ug/Kg	08/14/03	AM
1,2-Dichloropropane	ND	1	5	ug/Kg	08/14/03	AM
1,3,5-Trimethylbenzene	ND	1	5	ug/Kg	08/14/03	AM
1,3-Dichlorobenzene	ND	1	5	ug/Kg	08/14/03	AM
1,3-Dichloropropane	ND	1	5	ug/Kg	08/14/03	AM
1,4-Dichlorobenzene	ND	1	5	ug/Kg	08/14/03	AM
1,4-Dioxane	ND	1	200	ug/Kg	08/14/03	AM
1-Chlorohexane	ND	1	5	ug/Kg	08/14/03	AM
2,2-Dichloropropane	ND	1	5	ug/Kg	08/14/03	AM
2-Butanone (MEK)	ND	1	100	ug/Kg	08/14/03	AM
2-Chloroethyl vinyl ether	ND	1	5	ug/Kg	08/14/03	AM
2-Chlorotoluene	ND	1	5	ug/Kg	08/14/03	AM
2-Hexanone	ND	1	5	ug/Kg	08/14/03	AM
4-Chlorotoluene	ND	1	5	ug/Kg	08/14/03	AM
4-Methyl -2- Pentanone	ND	1	5	ug/Kg	08/14/03	AM
Acetone	ND	1	5	ug/Kg	08/14/03	AM

DLR = Detection limit for reporting purposes, ND = Not Detected below indicated detection limit, DF = Dilution Factor

Order #: 453331 **Client:** BHATE

Matrix: SOLID **Client Sample ID:** FT31-SP57.1

Date Sampled: 08/08/2003

Time Sampled: 08:12

Sampled By:

Analyte	Result	DF	DLR	Units	Date/Analyst	
8260B Volatile Organic Compounds						
Acetonitrile	ND	1	5	ug/Kg	08/14/03	AM
Acrolein	ND	1	200	ug/Kg	08/14/03	AM
Acrylonitrile	ND	1	5	ug/Kg	08/14/03	AM
Allyl chloride	ND	1	5	ug/Kg	08/14/03	AM
Benzene	ND	1	5	ug/Kg	08/14/03	AM
Benzyl chloride	ND	1	5	ug/Kg	08/14/03	AM
Bromobenzene	ND	1	5	ug/Kg	08/14/03	AM
Bromochloromethane	ND	1	5	ug/Kg	08/14/03	AM
Bromodichloromethane	ND	1	5	ug/Kg	08/14/03	AM
Bromoform	ND	1	5	ug/Kg	08/14/03	AM
Bromomethane	ND	1	5	ug/Kg	08/14/03	AM
Carbon Disulfide	ND	1	5	ug/Kg	08/14/03	AM
Carbon tetrachloride	ND	1	5	ug/Kg	08/14/03	AM
Chlorobenzene	ND	1	5	ug/Kg	08/14/03	AM
Chloroethane	ND	1	5	ug/Kg	08/14/03	AM
Chloroform	ND	1	5	ug/Kg	08/14/03	AM
Chloromethane	ND	1	5	ug/Kg	08/14/03	AM
cis-1,2-Dichloroethene	ND	1	5	ug/Kg	08/14/03	AM
cis-1,3-Dichloropropene	ND	1	5	ug/Kg	08/14/03	AM
cis-1,4-Dichloro-2-butene	ND	1	5	ug/Kg	08/14/03	AM
Dibromochloromethane	ND	1	5	ug/Kg	08/14/03	AM
Dibromomethane	ND	1	5	ug/Kg	08/14/03	AM
Dichlorodifluoromethane	ND	1	5	ug/Kg	08/14/03	AM
Ethyl benzene	ND	1	5	ug/Kg	08/14/03	AM
Ethyl methacrylate	ND	1	5	ug/Kg	08/14/03	AM
Hexachlorobutadiene	ND	1	5	ug/Kg	08/14/03	AM
Iodomethane	ND	1	5	ug/Kg	08/14/03	AM
Isopropylbenzene (Cumene)	ND	1	5	ug/Kg	08/14/03	AM
m and p-Xylene	ND	1	5	ug/Kg	08/14/03	AM
Methacrylonitrile	ND	1	5	ug/Kg	08/14/03	AM
Methyl methacrylate	ND	1	5	ug/Kg	08/14/03	AM
Methyl-tert-butylether (MTBE)	ND	1	5	ug/Kg	08/14/03	AM
Methylene chloride	ND	1	5	ug/Kg	08/14/03	AM
n-Butylbenzene	ND	1	5	ug/Kg	08/14/03	AM
n-Propylbenzene	ND	1	5	ug/Kg	08/14/03	AM
Naphthalene	ND	1	5	ug/Kg	08/14/03	AM
o-Xylene	ND	1	5	ug/Kg	08/14/03	AM
p-Isopropyltoluene	ND	1	5	ug/Kg	08/14/03	AM

DLR = Detection limit for reporting purposes, ND = Not Detected below indicated detection limit, DF = Dilution Factor

Order #: 453331 **Client:** BHATE

Matrix: SOLID **Client Sample ID:** FT31-SP57.1

Date Sampled: 08/08/2003

Time Sampled: 08:12

Sampled By:

Analyte	Result	DF	DLR	Units	Date/Analyst
8260B Volatile Organic Compounds					
Pentachloroethane	ND	1	5	ug/Kg	08/14/03 AM
Propionitrile	ND	1	5	ug/Kg	08/14/03 AM
sec-Butylbenzene	ND	1	5	ug/Kg	08/14/03 AM
Styrene	ND	1	5	ug/Kg	08/14/03 AM
tert-Butylbenzene	ND	1	5	ug/Kg	08/14/03 AM
Tetrachloroethene	ND	1	5	ug/Kg	08/14/03 AM
Toluene	ND	1	5	ug/Kg	08/14/03 AM
trans-1,2-Dichloroethene	ND	1	5	ug/Kg	08/14/03 AM
trans-1,3-Dichloropropene	ND	1	5	ug/Kg	08/14/03 AM
trans-1,4-Dichloro-2-butene	ND	1	5	ug/Kg	08/14/03 AM
Trichloroethene	ND	1	5	ug/Kg	08/14/03 AM
Trichlorofluoromethane	ND	1	5	ug/Kg	08/14/03 AM
Vinyl acetate	ND	1	50	ug/Kg	08/14/03 AM
Vinyl chloride	ND	1	5	ug/Kg	08/14/03 AM
Xylenes, total	ND	1	5	ug/Kg	08/14/03 AM
Surrogates				**Units**	**Control Limits**
Surr1 - Dibromofluoromethane	91			%	70 - 130
Surr2 - 1,2-Dichloroethane-d4	100			%	70 - 130
Surr3 - Toluene-d8	105			%	70 - 130
Surr4 - p-Bromofluorobenzene	103			%	70 - 130
8270C Acid/Base/Neutral Extractables					
1,2,4-Trichlorobenzene	ND	1	333	ug/Kg	08/14/03 DP
1,2-Dichlorobenzene	ND	1	333	ug/Kg	08/14/03 DP
1,3-Dichlorobenzene	ND	1	333	ug/Kg	08/14/03 DP
1,4-Dichlorobenzene	ND	1	333	ug/Kg	08/14/03 DP
2,4,5-Trichlorophenol	ND	1	1665	ug/Kg	08/14/03 DP
2,4,6-Trichlorophenol	ND	1	1665	ug/Kg	08/14/03 DP
2,4-Dichlorophenol	ND	1	333	ug/Kg	08/14/03 DP
2,4-Dimethylphenol	ND	1	333	ug/Kg	08/14/03 DP
2,4-Dinitrophenol	ND	1	1665	ug/Kg	08/14/03 DP
2,4-Dinitrotoluene	ND	1	333	ug/Kg	08/14/03 DP
2,6-Dinitrotoluene	ND	1	333	ug/Kg	08/14/03 DP
2-Chloronaphthalene	ND	1	333	ug/Kg	08/14/03 DP
2-Chlorophenol	ND	1	333	ug/Kg	08/14/03 DP
2-Methylnaphthalene	ND	1	333	ug/Kg	08/14/03 DP
2-Methylphenol	ND	1	333	ug/Kg	08/14/03 DP

DLR = Detection limit for reporting purposes, ND = Not Detected below indicated detection limit, DF = Dilution Factor

Order #: 453331 **Client:** BHATE

Matrix: SOLID **Client Sample ID:** FT31-SP57.1

Date Sampled: 08/08/2003

Time Sampled: 08:12

Sampled By:

Analyte	Result	DF	DLR	Units	Date/Analyst	
8270C Acid/Base/Neutral Extractables						
2-Nitroaniline	ND	1	1665	ug/Kg	08/14/03	DP
2-Nitrophenol	ND	1	333	ug/Kg	08/14/03	DP
3,3-Dichlorobenzidine	ND	1	333	ug/Kg	08/14/03	DP
3-Nitroaniline	ND	1	1665	ug/Kg	08/14/03	DP
4,6-Dinitro-2-methylphenol	ND	1	1665	ug/Kg	08/14/03	DP
4-Bromophenyl-phenylether	ND	1	333	ug/Kg	08/14/03	DP
4-Chloro-3-methylphenol	ND	1	333	ug/Kg	08/14/03	DP
4-Chloroaniline	ND	1	333	ug/Kg	08/14/03	DP
4-Chlorophenyl-phenylether	ND	1	333	ug/Kg	08/14/03	DP
4-Methylphenol	ND	1	333	ug/Kg	08/14/03	DP
4-Nitroaniline	ND	1	1665	ug/Kg	08/14/03	DP
4-Nitrophenol	ND	1	1665	ug/Kg	08/14/03	DP
Acenaphthene	ND	1	333	ug/Kg	08/14/03	DP
Acenaphthylene	ND	1	333	ug/Kg	08/14/03	DP
Anthracene	ND	1	333	ug/Kg	08/14/03	DP
Benzidine	ND	1	333	ug/Kg	08/14/03	DP
Benzo(a)anthracene	ND	1	333	ug/Kg	08/14/03	DP
Benzo(a)pyrene	ND	1	333	ug/Kg	08/14/03	DP
Benzo(b)fluoranthene	ND	1	333	ug/Kg	08/14/03	DP
Benzo(g,h,i)perylene	ND	1	333	ug/Kg	08/14/03	DP
Benzo(k)fluoranthene	ND	1	333	ug/Kg	08/14/03	DP
Benzoic Acid	ND	1	333	ug/Kg	08/14/03	DP
Benzyl alcohol	ND	1	333	ug/Kg	08/14/03	DP
bis(2-Chloroethoxy)methane	ND	1	333	ug/Kg	08/14/03	DP
bis(2-Chloroethyl)ether	ND	1	333	ug/Kg	08/14/03	DP
bis(2-Chloroisopropyl) ether	ND	1	333	ug/Kg	08/14/03	DP
bis(2-Ethylhexyl)phthalate	ND	1	333	ug/Kg	08/14/03	DP
Butylbenzylphthalate	ND	1	333	ug/Kg	08/14/03	DP
Chrysene	ND	1	333	ug/Kg	08/14/03	DP
Di-n-butylphthalate	ND	1	333	ug/Kg	08/14/03	DP
Di-n-octylphthalate	ND	1	333	ug/Kg	08/14/03	DP
Dibenz(a,h)anthracene	ND	1	333	ug/Kg	08/14/03	DP
Dibenzofuran	ND	1	333	ug/Kg	08/14/03	DP
Diethylphthalate	339	1	333	ug/Kg	08/14/03	DP
Dimethylphthalate	ND	1	333	ug/Kg	08/14/03	DP
Fluoranthene	ND	1	333	ug/Kg	08/14/03	DP
Fluorene	ND	1	333	ug/Kg	08/14/03	DP
Hexachlorobenzene	ND	1	333	ug/Kg	08/14/03	DP

DLR = Detection limit for reporting purposes, ND = Not Detected below indicated detection limit, DF = Dilution Factor

Order #: 453331 **Client:** BHATE

Matrix: SOLID **Client Sample ID:** FT31-SP57.1

Date Sampled: 08/08/2003

Time Sampled: 08:12

pled By:

Analyte	Result	DF	DLR	Units	Date/Analyst	
8270C Acid/Base/Neutral Extractables						
Hexachlorobutadiene	ND	1	333	ug/Kg	08/14/03	DP
Hexachlorocyclopentadiene	ND	1	333	ug/Kg	08/14/03	DP
Hexachloroethane	ND	1	333	ug/Kg	08/14/03	DP
Indeno(1,2,3-c,d)pyrene	ND	1	333	ug/Kg	08/14/03	DP
Isophorone	ND	1	333	ug/Kg	08/14/03	DP
N-Nitroso-di-n-propylamine	ND	1	333	ug/Kg	08/14/03	DP
N-Nitrosodiphenylamine	ND	1	333	ug/Kg	08/14/03	DP
Naphthalene	ND	1	333	ug/Kg	08/14/03	DP
Nitrobenzene	ND	1	333	ug/Kg	08/14/03	DP
Pentachlorophenol	ND	1	1665	ug/Kg	08/14/03	DP
Phenanthrene	ND	1	333	ug/Kg	08/14/03	DP
Phenol	ND	1	333	ug/Kg	08/14/03	DP
Pyrene	ND	1	333	ug/Kg	08/14/03	DP

Surrogates		Units	Control Limits
2,4,6-Tribromophenol (sur)	68	%	17 - 122
2-Fluorobiphenyl (sur)	45	%	30 - 115
2-Fluorophenol (sur)	47	%	25 - 121
Nitrobenzene-d5 (sur)	37	%	23 - 120
Phenol-d5 (sur)	55	%	24 - 113
Terphenyl-d14 (sur)	78	%	18 - 137

DLR = Detection limit for reporting purposes, ND = Not Detected below indicated detection limit, DF = Dilution Factor

Order #: 453332
Matrix: SOLID
Date Sampled: 08/08/2003
Time Sampled: 08:27
Sampled By:

Client: BHATE
Client Sample ID: FT31-SP57.2

Analyte	Result	DF	DLR	Units	Date/Analyst	
8015 Carbon Chain I						
C06 - C10	ND	1	3	mg/Kg	08/13/03	AF
C10 - C22	8.2	1	3	mg/Kg	08/13/03	AF
C22 - C36	ND	1	5	mg/Kg	08/13/03	AF
8260B Volatile Organic Compounds						
1,1,1,2-Tetrachloroethane	ND	1	5	ug/Kg	08/14/03	AM
1,1,1-Trichloroethane	ND	1	5	ug/Kg	08/14/03	AM
1,1,2,2-Tetrachloroethane	ND	1	5	ug/Kg	08/14/03	AM
1,1,2-Trichloroethane	ND	1	5	ug/Kg	08/14/03	AM
1,1,2-Trichlorotrifluoroethane	ND	1	5	ug/Kg	08/14/03	AM
1,1-Dichloroethane	ND	1	5	ug/Kg	08/14/03	AM
1,1-Dichloroethene	ND	1	5	ug/Kg	08/14/03	AM
1,1-Dichloropropene	ND	1	5	ug/Kg	08/14/03	AM
1,2,3-Trichlorobenzene	ND	1	5	ug/Kg	08/14/03	AM
1,2,3-Trichloropropane	ND	1	5	ug/Kg	08/14/03	AM
1,2,4-Trichlorobenzene	ND	1	5	ug/Kg	08/14/03	AM
1,2,4-Trimethylbenzene	ND	1	5	ug/Kg	08/14/03	AM
1,2-Dibromo-3-chloropropane	ND	1	5	ug/Kg	08/14/03	AM
1,2-Dibromoethane	ND	1	5	ug/Kg	08/14/03	AM
1,2-Dichlorobenzene	ND	1	5	ug/Kg	08/14/03	AM
1,2-Dichloroethane	ND	1	5	ug/Kg	08/14/03	AM
1,2-Dichloropropane	ND	1	5	ug/Kg	08/14/03	AM
1,3,5-Trimethylbenzene	ND	1	5	ug/Kg	08/14/03	AM
1,3-Dichlorobenzene	ND	1	5	ug/Kg	08/14/03	AM
1,3-Dichloropropane	ND	1	5	ug/Kg	08/14/03	AM
1,4-Dichlorobenzene	ND	1	5	ug/Kg	08/14/03	AM
1,4-Dioxane	ND	1	200	ug/Kg	08/14/03	AM
1-Chlorohexane	ND	1	5	ug/Kg	08/14/03	AM
2,2-Dichloropropane	ND	1	5	ug/Kg	08/14/03	AM
2-Butanone (MEK)	ND	1	100	ug/Kg	08/14/03	AM
2-Chloroethyl vinyl ether	ND	1	5	ug/Kg	08/14/03	AM
2-Chlorotoluene	ND	1	5	ug/Kg	08/14/03	AM
2-Hexanone	ND	1	5	ug/Kg	08/14/03	AM
4-Chlorotoluene	ND	1	5	ug/Kg	08/14/03	AM
4-Methyl -2- Pentanone	ND	1	5	ug/Kg	08/14/03	AM
Acetone	ND	1	5	ug/Kg	08/14/03	AM

DLR = Detection limit for reporting purposes, ND = Not Detected below indicated detection limit, DF = Dilution Factor

Order #: 453332 **Client:** BHATE
Matrix: SOLID **Client Sample ID:** FT31-SP57.2
Date Sampled: 08/08/2003
Time Sampled: 08:27
ıpled By:

Analyte	Result	DF	DLR	Units	Date/Analyst	
8260B Volatile Organic Compounds						
Acetonitrile	ND	1	5	ug/Kg	08/14/03	AM
Acrolein	ND	1	200	ug/Kg	08/14/03	AM
Acrylonitrile	ND	1	5	ug/Kg	08/14/03	AM
Allyl chloride	ND	1	5	ug/Kg	08/14/03	AM
Benzene	ND	1	5	ug/Kg	08/14/03	AM
Benzyl chloride	ND	1	5	ug/Kg	08/14/03	AM
Bromobenzene	ND	1	5	ug/Kg	08/14/03	AM
Bromochloromethane	ND	1	5	ug/Kg	08/14/03	AM
Bromodichloromethane	ND	1	5	ug/Kg	08/14/03	AM
Bromoform	ND	1	5	ug/Kg	08/14/03	AM
Bromomethane	ND	1	5	ug/Kg	08/14/03	AM
Carbon Disulfide	ND	1	5	ug/Kg	08/14/03	AM
Carbon tetrachloride	ND	1	5	ug/Kg	08/14/03	AM
Chlorobenzene	ND	1	5	ug/Kg	08/14/03	AM
Chloroethane	ND	1	5	ug/Kg	08/14/03	AM
Chloroform	ND	1	5	ug/Kg	08/14/03	AM
Chloromethane	ND	1	5	ug/Kg	08/14/03	AM
cis-1,2-Dichloroethene	ND	1	5	ug/Kg	08/14/03	AM
cis-1,3-Dichloropropene	ND	1	5	ug/Kg	08/14/03	AM
cis-1,4-Dichloro-2-butene	ND	1	5	ug/Kg	08/14/03	AM
Dibromochloromethane	ND	1	5	ug/Kg	08/14/03	AM
Dibromomethane	ND	1	5	ug/Kg	08/14/03	AM
Dichlorodifluoromethane	ND	1	5	ug/Kg	08/14/03	AM
Ethyl benzene	ND	1	5	ug/Kg	08/14/03	AM
Ethyl methacrylate	ND	1	5	ug/Kg	08/14/03	AM
Hexachlorobutadiene	ND	1	5	ug/Kg	08/14/03	AM
Iodomethane	ND	1	5	ug/Kg	08/14/03	AM
Isopropylbenzene (Cumene)	ND	1	5	ug/Kg	08/14/03	AM
m and p-Xylene	ND	1	5	ug/Kg	08/14/03	AM
Methacrylonitrile	ND	1	5	ug/Kg	08/14/03	AM
Methyl methacrylate	ND	1	5	ug/Kg	08/14/03	AM
Methyl-tert-butylether (MTBE)	ND	1	5	ug/Kg	08/14/03	AM
Methylene chloride	ND	1	5	ug/Kg	08/14/03	AM
n-Butylbenzene	ND	1	5	ug/Kg	08/14/03	AM
n-Propylbenzene	ND	1	5	ug/Kg	08/14/03	AM
Naphthalene	ND	1	5	ug/Kg	08/14/03	AM
o-Xylene	ND	1	5	ug/Kg	08/14/03	AM
p-Isopropyltoluene	ND	1	5	ug/Kg	08/14/03	AM

DLR = Detection limit for reporting purposes, ND = Not Detected below indicated detection limit, DF = Dilution Factor

Order #: 453332 **Client:** BHATE
Matrix: SOLID **Client Sample ID:** FT31-SP57.2
Date Sampled: 08/08/2003
Time Sampled: 08:27
Sampled By:

Analyte	Result	DF	DLR	Units	Date/Analyst
8260B Volatile Organic Compounds					
Pentachloroethane	ND	1	5	ug/Kg	08/14/03 AM
Propionitrile	ND	1	5	ug/Kg	08/14/03 AM
sec-Butylbenzene	ND	1	5	ug/Kg	08/14/03 AM
Styrene	ND	1	5	ug/Kg	08/14/03 AM
tert-Butylbenzene	ND	1	5	ug/Kg	08/14/03 AM
Tetrachloroethene	ND	1	5	ug/Kg	08/14/03 AM
Toluene	ND	1	5	ug/Kg	08/14/03 AM
trans-1,2-Dichloroethene	ND	1	5	ug/Kg	08/14/03 AM
trans-1,3-Dichloropropene	ND	1	5	ug/Kg	08/14/03 AM
trans-1,4-Dichloro-2-butene	ND	1	5	ug/Kg	08/14/03 AM
Trichloroethene	ND	1	5	ug/Kg	08/14/03 AM
Trichlorofluoromethane	ND	1	5	ug/Kg	08/14/03 AM
Vinyl acetate	ND	1	50	ug/Kg	08/14/03 AM
Vinyl chloride	ND	1	5	ug/Kg	08/14/03 AM
Xylenes, total	ND	1	5	ug/Kg	08/14/03 AM
Surrogates				Units	Control Limits
Surr1 - Dibromofluoromethane	96			%	70 - 130
Surr2 - 1,2-Dichloroethane-d4	112			%	70 - 130
Surr3 - Toluene-d8	104			%	70 - 130
Surr4 - p-Bromofluorobenzene	102			%	70 - 130
8270C Acid/Base/Neutral Extractables					
1,2,4-Trichlorobenzene	ND	1	333	ug/Kg	08/14/03 DP
1,2-Dichlorobenzene	ND	1	333	ug/Kg	08/14/03 DP
1,3-Dichlorobenzene	ND	1	333	ug/Kg	08/14/03 DP
1,4-Dichlorobenzene	ND	1	333	ug/Kg	08/14/03 DP
2,4,5-Trichlorophenol	ND	1	1665	ug/Kg	08/14/03 DP
2,4,6-Trichlorophenol	ND	1	1665	ug/Kg	08/14/03 DP
2,4-Dichlorophenol	ND	1	333	ug/Kg	08/14/03 DP
2,4-Dimethylphenol	ND	1	333	ug/Kg	08/14/03 DP
2,4-Dinitrophenol	ND	1	1665	ug/Kg	08/14/03 DP
2,4-Dinitrotoluene	ND	1	333	ug/Kg	08/14/03 DP
2,6-Dinitrotoluene	ND	1	333	ug/Kg	08/14/03 DP
2-Chloronaphthalene	ND	1	333	ug/Kg	08/14/03 DP
2-Chlorophenol	ND	1	333	ug/Kg	08/14/03 DP
2-Methylnaphthalene	ND	1	333	ug/Kg	08/14/03 DP
2-Methylphenol	ND	1	333	ug/Kg	08/14/03 DP

DLR = Detection limit for reporting purposes, ND = Not Detected below indicated detection limit, DF = Dilution Factor

Order #: 453332 **Client:** BHATE
Matrix: SOLID **Client Sample ID:** FT31-SP57.2
Date Sampled: 08/08/2003
Time Sampled: 08:27
Sampled By:

Analyte	Result	DF	DLR	Units	Date/Analyst	
8270C Acid/Base/Neutral Extractables						
2-Nitroaniline	ND	1	1665	ug/Kg	08/14/03	DP
2-Nitrophenol	ND	1	333	ug/Kg	08/14/03	DP
3,3-Dichlorobenzidine	ND	1	333	ug/Kg	08/14/03	DP
3-Nitroaniline	ND	1	1665	ug/Kg	08/14/03	DP
4,6-Dinitro-2-methylphenol	ND	1	1665	ug/Kg	08/14/03	DP
4-Bromophenyl-phenylether	ND	1	333	ug/Kg	08/14/03	DP
4-Chloro-3-methylphenol	ND	1	333	ug/Kg	08/14/03	DP
4-Chloroaniline	ND	1	333	ug/Kg	08/14/03	DP
4-Chlorophenyl-phenylether	ND	1	333	ug/Kg	08/14/03	DP
4-Methylphenol	ND	1	333	ug/Kg	08/14/03	DP
4-Nitroaniline	ND	1	1665	ug/Kg	08/14/03	DP
4-Nitrophenol	ND	1	1665	ug/Kg	08/14/03	DP
Acenaphthene	ND	1	333	ug/Kg	08/14/03	DP
Acenaphthylene	ND	1	333	ug/Kg	08/14/03	DP
Anthracene	ND	1	333	ug/Kg	08/14/03	DP
Benzidine	ND	1	333	ug/Kg	08/14/03	DP
Benzo(a)anthracene	ND	1	333	ug/Kg	08/14/03	DP
Benzo(a)pyrene	ND	1	333	ug/Kg	08/14/03	DP
Benzo(b)fluoranthene	ND	1	333	ug/Kg	08/14/03	DP
Benzo(g,h,i)perylene	ND	1	333	ug/Kg	08/14/03	DP
Benzo(k)fluoranthene	ND	1	333	ug/Kg	08/14/03	DP
Benzoic Acid	ND	1	333	ug/Kg	08/14/03	DP
Benzyl alcohol	ND	1	333	ug/Kg	08/14/03	DP
bis(2-Chloroethoxy)methane	ND	1	333	ug/Kg	08/14/03	DP
bis(2-Chloroethyl)ether	ND	1	333	ug/Kg	08/14/03	DP
bis(2-Chloroisopropyl) ether	ND	1	333	ug/Kg	08/14/03	DP
bis(2-Ethylhexyl)phthalate	ND	1	333	ug/Kg	08/14/03	DP
Butylbenzylphthalate	ND	1	333	ug/Kg	08/14/03	DP
Chrysene	ND	1	333	ug/Kg	08/14/03	DP
Di-n-butylphthalate	ND	1	333	ug/Kg	08/14/03	DP
Di-n-octylphthalate	ND	1	333	ug/Kg	08/14/03	DP
Dibenz(a,h)anthracene	ND	1	333	ug/Kg	08/14/03	DP
Dibenzofuran	ND	1	333	ug/Kg	08/14/03	DP
Diethylphthalate	ND	1	333	ug/Kg	08/14/03	DP
Dimethylphthalate	ND	1	333	ug/Kg	08/14/03	DP
Fluoranthene	ND	1	333	ug/Kg	08/14/03	DP
Fluorene	ND	1	333	ug/Kg	08/14/03	DP
Hexachlorobenzene	ND	1	333	ug/Kg	08/14/03	DP

DLR = Detection limit for reporting purposes, ND = Not Detected below indicated detection limit, DF = Dilution Factor

Order #: 453332 **Client:** BHATE
Matrix: SOLID **Client Sample ID:** FT31-SP57.2
Date Sampled: 08/08/2003
Time Sampled: 08:27
Sampled By:

Analyte	Result	DF	DLR	Units	Date/Analyst
8270C Acid/Base/Neutral Extractables					
Hexachlorobutadiene	ND	1	333	ug/Kg	08/14/03 DP
Hexachlorocyclopentadiene	ND	1	333	ug/Kg	08/14/03 DP
Hexachloroethane	ND	1	333	ug/Kg	08/14/03 DP
Indeno(1,2,3-c,d)pyrene	ND	1	333	ug/Kg	08/14/03 DP
Isophorone	ND	1	333	ug/Kg	08/14/03 DP
N-Nitroso-di-n-propylamine	ND	1	333	ug/Kg	08/14/03 DP
N-Nitrosodiphenylamine	ND	1	333	ug/Kg	08/14/03 DP
Naphthalene	ND	1	333	ug/Kg	08/14/03 DP
Nitrobenzene	ND	1	333	ug/Kg	08/14/03 DP
Pentachlorophenol	ND	1	1665	ug/Kg	08/14/03 DP
Phenanthrene	ND	1	333	ug/Kg	08/14/03 DP
Phenol	ND	1	333	ug/Kg	08/14/03 DP
Pyrene	ND	1	333	ug/Kg	08/14/03 DP
Surrogates				**Units**	**Control Limits**
2,4,6-Tribromophenol (sur)	66			%	17 - 122
2-Fluorobiphenyl (sur)	46			%	30 - 115
2-Fluorophenol (sur)	52			%	25 - 121
Nitrobenzene-d5 (sur)	38			%	23 - 120
Phenol-d5 (sur)	59			%	24 - 113
Terphenyl-d14 (sur)	80			%	18 - 137

DLR = Detection limit for reporting purposes, ND = Not Detected below indicated detection limit, DF = Dilution Factor

Order #: 453333 **Client:** BHATE
Matrix: SOLID **Client Sample ID:** FT31-SP57.3
Date Sampled: 08/08/2003
Time Sampled: 08:43
Sampled By:

Analyte	Result	DF	DLR	Units	Date/Analyst	
8015 Carbon Chain I						
C06 - C10	ND	1	3	mg/Kg	08/14/03	AF
C10 - C22	9.4	1	3	mg/Kg	08/14/03	AF
C22 - C36	11	1	5	mg/Kg	08/14/03	AF
8260B Volatile Organic Compounds						
1,1,1,2-Tetrachloroethane	ND	1	5	ug/Kg	08/14/03	AM
1,1,1-Trichloroethane	ND	1	5	ug/Kg	08/14/03	AM
1,1,2,2-Tetrachloroethane	ND	1	5	ug/Kg	08/14/03	AM
1,1,2-Trichloroethane	ND	1	5	ug/Kg	08/14/03	AM
1,1,2-Trichlorotrifluoroethane	ND	1	5	ug/Kg	08/14/03	AM
1,1-Dichloroethane	ND	1	5	ug/Kg	08/14/03	AM
1,1-Dichloroethene	ND	1	5	ug/Kg	08/14/03	AM
1,1-Dichloropropene	ND	1	5	ug/Kg	08/14/03	AM
1,2,3-Trichlorobenzene	ND	1	5	ug/Kg	08/14/03	AM
1,2,3-Trichloropropane	ND	1	5	ug/Kg	08/14/03	AM
1,2,4-Trichlorobenzene	ND	1	5	ug/Kg	08/14/03	AM
1,2,4-Trimethylbenzene	ND	1	5	ug/Kg	08/14/03	AM
1,2-Dibromo-3-chloropropane	ND	1	5	ug/Kg	08/14/03	AM
1,2-Dibromoethane	ND	1	5	ug/Kg	08/14/03	AM
1,2-Dichlorobenzene	ND	1	5	ug/Kg	08/14/03	AM
1,2-Dichloroethane	ND	1	5	ug/Kg	08/14/03	AM
1,2-Dichloropropane	ND	1	5	ug/Kg	08/14/03	AM
1,3,5-Trimethylbenzene	ND	1	5	ug/Kg	08/14/03	AM
1,3-Dichlorobenzene	ND	1	5	ug/Kg	08/14/03	AM
1,3-Dichloropropane	ND	1	5	ug/Kg	08/14/03	AM
1,4-Dichlorobenzene	ND	1	5	ug/Kg	08/14/03	AM
1,4-Dioxane	ND	1	200	ug/Kg	08/14/03	AM
1-Chlorohexane	ND	1	5	ug/Kg	08/14/03	AM
2,2-Dichloropropane	ND	1	5	ug/Kg	08/14/03	AM
2-Butanone (MEK)	ND	1	100	ug/Kg	08/14/03	AM
2-Chloroethyl vinyl ether	ND	1	5	ug/Kg	08/14/03	AM
2-Chlorotoluene	ND	1	5	ug/Kg	08/14/03	AM
2-Hexanone	ND	1	5	ug/Kg	08/14/03	AM
4-Chlorotoluene	ND	1	5	ug/Kg	08/14/03	AM
4-Methyl -2- Pentanone	ND	1	5	ug/Kg	08/14/03	AM
Acetone	ND	1	5	ug/Kg	08/14/03	AM

DLR = Detection limit for reporting purposes, ND = Not Detected below indicated detection limit, DF = Dilution Factor

Order #: 453333 **Client:** BHATE

Matrix: SOLID **Client Sample ID:** FT31-SP57.3

Date Sampled: 08/08/2003

Time Sampled: 08:43

Sampled By:

Analyte	Result	DF	DLR	Units	Date/Analyst	
8260B Volatile Organic Compounds						
Acetonitrile	ND	1	5	ug/Kg	08/14/03	AM
Acrolein	ND	1	200	ug/Kg	08/14/03	AM
Acrylonitrile	ND	1	5	ug/Kg	08/14/03	AM
Allyl chloride	ND	1	5	ug/Kg	08/14/03	AM
Benzene	ND	1	5	ug/Kg	08/14/03	AM
Benzyl chloride	ND	1	5	ug/Kg	08/14/03	AM
Bromobenzene	ND	1	5	ug/Kg	08/14/03	AM
Bromochloromethane	ND	1	5	ug/Kg	08/14/03	AM
Bromodichloromethane	ND	1	5	ug/Kg	08/14/03	AM
Bromoform	ND	1	5	ug/Kg	08/14/03	AM
Bromomethane	ND	1	5	ug/Kg	08/14/03	AM
Carbon Disulfide	ND	1	5	ug/Kg	08/14/03	AM
Carbon tetrachloride	ND	1	5	ug/Kg	08/14/03	AM
Chlorobenzene	ND	1	5	ug/Kg	08/14/03	AM
Chloroethane	ND	1	5	ug/Kg	08/14/03	AM
Chloroform	ND	1	5	ug/Kg	08/14/03	AM
Chloromethane	ND	1	5	ug/Kg	08/14/03	AM
cis-1,2-Dichloroethene	ND	1	5	ug/Kg	08/14/03	AM
cis-1,3-Dichloropropene	ND	1	5	ug/Kg	08/14/03	AM
cis-1,4-Dichloro-2-butene	ND	1	5	ug/Kg	08/14/03	AM
Dibromochloromethane	ND	1	5	ug/Kg	08/14/03	AM
Dibromomethane	ND	1	5	ug/Kg	08/14/03	AM
Dichlorodifluoromethane	ND	1	5	ug/Kg	08/14/03	AM
Ethyl benzene	ND	1	5	ug/Kg	08/14/03	AM
Ethyl methacrylate	ND	1	5	ug/Kg	08/14/03	AM
Hexachlorobutadiene	ND	1	5	ug/Kg	08/14/03	AM
Iodomethane	ND	1	5	ug/Kg	08/14/03	AM
Isopropylbenzene (Cumene)	ND	1	5	ug/Kg	08/14/03	AM
m and p-Xylene	ND	1	5	ug/Kg	08/14/03	AM
Methacrylonitrile	ND	1	5	ug/Kg	08/14/03	AM
Methyl methacrylate	ND	1	5	ug/Kg	08/14/03	AM
Methyl-tert-butylether (MTBE)	ND	1	5	ug/Kg	08/14/03	AM
Methylene chloride	ND	1	5	ug/Kg	08/14/03	AM
n-Butylbenzene	ND	1	5	ug/Kg	08/14/03	AM
n-Propylbenzene	ND	1	5	ug/Kg	08/14/03	AM
Naphthalene	ND	1	5	ug/Kg	08/14/03	AM
o-Xylene	ND	1	5	ug/Kg	08/14/03	AM
p-Isopropyltoluene	ND	1	5	ug/Kg	08/14/03	AM

DLR = Detection limit for reporting purposes, ND = Not Detected below indicated detection limit, DF = Dilution Factor

Order #: 453333 **Client:** BHATE

Matrix: SOLID **Client Sample ID:** FT31-SP57.3

Date Sampled: 08/08/2003

Time Sampled: 08:43

Sampled By:

Analyte	Result	DF	DLR	Units	Date/Analyst
8260B Volatile Organic Compounds					
Pentachloroethane	ND	1	5	ug/Kg	08/14/03 AM
Propionitrile	ND	1	5	ug/Kg	08/14/03 AM
sec-Butylbenzene	ND	1	5	ug/Kg	08/14/03 AM
Styrene	ND	1	5	ug/Kg	08/14/03 AM
tert-Butylbenzene	ND	1	5	ug/Kg	08/14/03 AM
Tetrachloroethene	ND	1	5	ug/Kg	08/14/03 AM
Toluene	ND	1	5	ug/Kg	08/14/03 AM
trans-1,2-Dichloroethene	ND	1	5	ug/Kg	08/14/03 AM
trans-1,3-Dichloropropene	ND	1	5	ug/Kg	08/14/03 AM
trans-1,4-Dichloro-2-butene	ND	1	5	ug/Kg	08/14/03 AM
Trichloroethene	ND	1	5	ug/Kg	08/14/03 AM
Trichlorofluoromethane	ND	1	5	ug/Kg	08/14/03 AM
Vinyl acetate	ND	1	50	ug/Kg	08/14/03 AM
Vinyl chloride	ND	1	5	ug/Kg	08/14/03 AM
Xylenes, total	ND	1	5	ug/Kg	08/14/03 AM
Surrogates				Units	Control Limits
Surr1 - Dibromofluoromethane	92			%	70 - 130
Surr2 - 1,2-Dichloroethane-d4	104			%	70 - 130
Surr3 - Toluene-d8	104			%	70 - 130
Surr4 - p-Bromofluorobenzene	106			%	70 - 130
8270C Acid/Base/Neutral Extractables					
1,2,4-Trichlorobenzene	ND	1	333	ug/Kg	08/14/03 DP
1,2-Dichlorobenzene	ND	1	333	ug/Kg	08/14/03 DP
1,3-Dichlorobenzene	ND	1	333	ug/Kg	08/14/03 DP
1,4-Dichlorobenzene	ND	1	333	ug/Kg	08/14/03 DP
2,4,5-Trichlorophenol	ND	1	1665	ug/Kg	08/14/03 DP
2,4,6-Trichlorophenol	ND	1	1665	ug/Kg	08/14/03 DP
2,4-Dichlorophenol	ND	1	333	ug/Kg	08/14/03 DP
2,4-Dimethylphenol	ND	1	333	ug/Kg	08/14/03 DP
2,4-Dinitrophenol	ND	1	1665	ug/Kg	08/14/03 DP
2,4-Dinitrotoluene	ND	1	333	ug/Kg	08/14/03 DP
2,6-Dinitrotoluene	ND	1	333	ug/Kg	08/14/03 DP
2-Chloronaphthalene	ND	1	333	ug/Kg	08/14/03 DP
2-Chlorophenol	ND	1	333	ug/Kg	08/14/03 DP
2-Methylnaphthalene	ND	1	333	ug/Kg	08/14/03 DP
2-Methylphenol	ND	1	333	ug/Kg	08/14/03 DP

DLR = Detection limit for reporting purposes, ND = Not Detected below indicated detection limit, DF = Dilution Factor

Order #: 453333 **Client:** BHATE

Matrix: SOLID **Client Sample ID:** FT31-SP57.3

Date Sampled: 08/08/2003

Time Sampled: 08:43

Sampled By:

Analyte	Result	DF	DLR	Units	Date/Analyst	
8270C Acid/Base/Neutral Extractables						
2-Nitroaniline	ND	1	1665	ug/Kg	08/14/03	DP
2-Nitrophenol	ND	1	333	ug/Kg	08/14/03	DP
3,3-Dichlorobenzidine	ND	1	333	ug/Kg	08/14/03	DP
3-Nitroaniline	ND	1	1665	ug/Kg	08/14/03	DP
4,6-Dinitro-2-methylphenol	ND	1	1665	ug/Kg	08/14/03	DP
4-Bromophenyl-phenylether	ND	1	333	ug/Kg	08/14/03	DP
4-Chloro-3-methylphenol	ND	1	333	ug/Kg	08/14/03	DP
4-Chloroaniline	ND	1	333	ug/Kg	08/14/03	DP
4-Chlorophenyl-phenylether	ND	1	333	ug/Kg	08/14/03	DP
4-Methylphenol	ND	1	333	ug/Kg	08/14/03	DP
4-Nitroaniline	ND	1	1665	ug/Kg	08/14/03	DP
4-Nitrophenol	ND	1	1665	ug/Kg	08/14/03	DP
Acenaphthene	ND	1	333	ug/Kg	08/14/03	DP
Acenaphthylene	ND	1	333	ug/Kg	08/14/03	DP
Anthracene	ND	1	333	ug/Kg	08/14/03	DP
Benzidine	ND	1	333	ug/Kg	08/14/03	DP
Benzo(a)anthracene	ND	1	333	ug/Kg	08/14/03	DP
Benzo(a)pyrene	ND	1	333	ug/Kg	08/14/03	DP
Benzo(b)fluoranthene	ND	1	333	ug/Kg	08/14/03	DP
Benzo(g,h,i)perylene	ND	1	333	ug/Kg	08/14/03	DP
Benzo(k)fluoranthene	ND	1	333	ug/Kg	08/14/03	DP
Benzoic Acid	ND	1	333	ug/Kg	08/14/03	DP
Benzyl alcohol	ND	1	333	ug/Kg	08/14/03	DP
bis(2-Chloroethoxy)methane	ND	1	333	ug/Kg	08/14/03	DP
bis(2-Chloroethyl)ether	ND	1	333	ug/Kg	08/14/03	DP
bis(2-Chloroisopropyl) ether	ND	1	333	ug/Kg	08/14/03	DP
bis(2-Ethylhexyl)phthalate	ND	1	333	ug/Kg	08/14/03	DP
Butylbenzylphthalate	ND	1	333	ug/Kg	08/14/03	DP
Chrysene	ND	1	333	ug/Kg	08/14/03	DP
Di-n-butylphthalate	ND	1	333	ug/Kg	08/14/03	DP
Di-n-octylphthalate	ND	1	333	ug/Kg	08/14/03	DP
Dibenz(a,h)anthracene	ND	1	333	ug/Kg	08/14/03	DP
Dibenzofuran	ND	1	333	ug/Kg	08/14/03	DP
Diethylphthalate	ND	1	333	ug/Kg	08/14/03	DP
Dimethylphthalate	ND	1	333	ug/Kg	08/14/03	DP
Fluoranthene	ND	1	333	ug/Kg	08/14/03	DP
Fluorene	ND	1	333	ug/Kg	08/14/03	DP
Hexachlorobenzene	ND	1	333	ug/Kg	08/14/03	DP

DLR = Detection limit for reporting purposes, ND = Not Detected below indicated detection limit, DF = Dilution Factor

Order #: 453333 **Client:** BHATE

Matrix: SOLID **Client Sample ID:** FT31-SP57.3

Date Sampled: 08/08/2003

Time Sampled: 08:43

pled By:

Analyte	Result	DF	DLR	Units	Date/Analyst
8270C Acid/Base/Neutral Extractables					
Hexachlorobutadiene	ND	1	333	ug/Kg	08/14/03 DP
Hexachlorocyclopentadiene	ND	1	333	ug/Kg	08/14/03 DP
Hexachloroethane	ND	1	333	ug/Kg	08/14/03 DP
Indeno(1,2,3-c,d)pyrene	ND	1	333	ug/Kg	08/14/03 DP
Isophorone	ND	1	333	ug/Kg	08/14/03 DP
N-Nitroso-di-n-propylamine	ND	1	333	ug/Kg	08/14/03 DP
N-Nitrosodiphenylamine	ND	1	333	ug/Kg	08/14/03 DP
Naphthalene	ND	1	333	ug/Kg	08/14/03 DP
Nitrobenzene	ND	1	333	ug/Kg	08/14/03 DP
Pentachlorophenol	ND	1	1665	ug/Kg	08/14/03 DP
Phenanthrene	ND	1	333	ug/Kg	08/14/03 DP
Phenol	ND	1	333	ug/Kg	08/14/03 DP
Pyrene	ND	1	333	ug/Kg	08/14/03 DP

Surrogates		Units	Control Limits
2,4,6-Tribromophenol (sur)	70	%	17 - 122
2-Fluorobiphenyl (sur)	42	%	30 - 115
2-Fluorophenol (sur)	42	%	25 - 121
Nitrobenzene-d5 (sur)	33	%	23 - 120
Phenol-d5 (sur)	51	%	24 - 113
Terphenyl-d14 (sur)	81	%	18 - 137

DLR = Detection limit for reporting purposes, ND = Not Detected below indicated detection limit, DF = Dilution Factor

Order #: 453334 **Client:** BHATE
Matrix: SOLID **Client Sample ID:** FT31-SP57.4
Date Sampled: 08/08/2003
Time Sampled: 08:50
Sampled By:

Analyte	Result	DF	DLR	Units	Date/Analyst	
8015 Carbon Chain I						
C06 - C10	ND	1	3	mg/Kg	08/14/03	AF
C10 - C22	ND	1	3	mg/Kg	08/14/03	AF
C22 - C36	ND	1	5	mg/Kg	08/14/03	AF
8260B Volatile Organic Compounds						
1,1,1,2-Tetrachloroethane	ND	1	5	ug/Kg	08/14/03	AM
1,1,1-Trichloroethane	ND	1	5	ug/Kg	08/14/03	AM
1,1,2,2-Tetrachloroethane	ND	1	5	ug/Kg	08/14/03	AM
1,1,2-Trichloroethane	ND	1	5	ug/Kg	08/14/03	AM
1,1,2-Trichlorotrifluoroethane	ND	1	5	ug/Kg	08/14/03	AM
1,1-Dichloroethane	ND	1	5	ug/Kg	08/14/03	AM
1,1-Dichloroethene	ND	1	5	ug/Kg	08/14/03	AM
1,1-Dichloropropene	ND	1	5	ug/Kg	08/14/03	AM
1,2,3-Trichlorobenzene	ND	1	5	ug/Kg	08/14/03	AM
1,2,3-Trichloropropane	ND	1	5	ug/Kg	08/14/03	AM
1,2,4-Trichlorobenzene	ND	1	5	ug/Kg	08/14/03	AM
1,2,4-Trimethylbenzene	ND	1	5	ug/Kg	08/14/03	AM
1,2-Dibromo-3-chloropropane	ND	1	5	ug/Kg	08/14/03	AM
1,2-Dibromoethane	ND	1	5	ug/Kg	08/14/03	AM
1,2-Dichlorobenzene	ND	1	5	ug/Kg	08/14/03	AM
1,2-Dichloroethane	ND	1	5	ug/Kg	08/14/03	AM
1,2-Dichloropropane	ND	1	5	ug/Kg	08/14/03	AM
1,3,5-Trimethylbenzene	ND	1	5	ug/Kg	08/14/03	AM
1,3-Dichlorobenzene	ND	1	5	ug/Kg	08/14/03	AM
1,3-Dichloropropane	ND	1	5	ug/Kg	08/14/03	AM
1,4-Dichlorobenzene	ND	1	5	ug/Kg	08/14/03	AM
1,4-Dioxane	ND	1	200	ug/Kg	08/14/03	AM
1-Chlorohexane	ND	1	5	ug/Kg	08/14/03	AM
2,2-Dichloropropane	ND	1	5	ug/Kg	08/14/03	AM
2-Butanone (MEK)	ND	1	100	ug/Kg	08/14/03	AM
2-Chloroethyl vinyl ether	ND	1	5	ug/Kg	08/14/03	AM
2-Chlorotoluene	ND	1	5	ug/Kg	08/14/03	AM
2-Hexanone	ND	1	5	ug/Kg	08/14/03	AM
4-Chlorotoluene	ND	1	5	ug/Kg	08/14/03	AM
4-Methyl -2- Pentanone	ND	1	5	ug/Kg	08/14/03	AM
Acetone	ND	1	5	ug/Kg	08/14/03	AM

DLR = Detection limit for reporting purposes, ND = Not Detected below indicated detection limit, DF = Dilution Factor

Order #: 453334 **Client:** BHATE
Matrix: SOLID **Client Sample ID:** FT31-SP57.4
Date Sampled: 08/08/2003
Time Sampled: 08:50
Sampled By:

Analyte	Result	DF	DLR	Units	Date/Analyst
8260B Volatile Organic Compounds					
Acetonitrile	ND	1	5	ug/Kg	08/14/03 AM
Acrolein	ND	1	200	ug/Kg	08/14/03 AM
Acrylonitrile	ND	1	5	ug/Kg	08/14/03 AM
Allyl chloride	ND	1	5	ug/Kg	08/14/03 AM
Benzene	ND	1	5	ug/Kg	08/14/03 AM
Benzyl chloride	ND	1	5	ug/Kg	08/14/03 AM
Bromobenzene	ND	1	5	ug/Kg	08/14/03 AM
Bromochloromethane	ND	1	5	ug/Kg	08/14/03 AM
Bromodichloromethane	ND	1	5	ug/Kg	08/14/03 AM
Bromoform	ND	1	5	ug/Kg	08/14/03 AM
Bromomethane	ND	1	5	ug/Kg	08/14/03 AM
Carbon Disulfide	ND	1	5	ug/Kg	08/14/03 AM
Carbon tetrachloride	ND	1	5	ug/Kg	08/14/03 AM
Chlorobenzene	ND	1	5	ug/Kg	08/14/03 AM
Chloroethane	ND	1	5	ug/Kg	08/14/03 AM
Chloroform	ND	1	5	ug/Kg	08/14/03 AM
Chloromethane	ND	1	5	ug/Kg	08/14/03 AM
cis-1,2-Dichloroethene	ND	1	5	ug/Kg	08/14/03 AM
cis-1,3-Dichloropropene	ND	1	5	ug/Kg	08/14/03 AM
cis-1,4-Dichloro-2-butene	ND	1	5	ug/Kg	08/14/03 AM
Dibromochloromethane	ND	1	5	ug/Kg	08/14/03 AM
Dibromomethane	ND	1	5	ug/Kg	08/14/03 AM
Dichlorodifluoromethane	ND	1	5	ug/Kg	08/14/03 AM
Ethyl benzene	ND	1	5	ug/Kg	08/14/03 AM
Ethyl methacrylate	ND	1	5	ug/Kg	08/14/03 AM
Hexachlorobutadiene	ND	1	5	ug/Kg	08/14/03 AM
Iodomethane	ND	1	5	ug/Kg	08/14/03 AM
Isopropylbenzene (Cumene)	ND	1	5	ug/Kg	08/14/03 AM
m and p-Xylene	ND	1	5	ug/Kg	08/14/03 AM
Methacrylonitrile	ND	1	5	ug/Kg	08/14/03 AM
Methyl methacrylate	ND	1	5	ug/Kg	08/14/03 AM
Methyl-tert-butylether (MTBE)	ND	1	5	ug/Kg	08/14/03 AM
Methylene chloride	ND	1	5	ug/Kg	08/14/03 AM
n-Butylbenzene	ND	1	5	ug/Kg	08/14/03 AM
n-Propylbenzene	ND	1	5	ug/Kg	08/14/03 AM
Naphthalene	ND	1	5	ug/Kg	08/14/03 AM
o-Xylene	ND	1	5	ug/Kg	08/14/03 AM
p-Isopropyltoluene	ND	1	5	ug/Kg	08/14/03 AM

DLR = Detection limit for reporting purposes, ND = Not Detected below indicated detection limit, DF = Dilution Factor

Order #: 453334 **Client:** BHATE

Matrix: SOLID **Client Sample ID:** FT31-SP57.4

Date Sampled: 08/08/2003

Time Sampled: 08:50

Sampled By:

Analyte	Result	DF	DLR	Units	Date/Analyst
8260B Volatile Organic Compounds					
Pentachloroethane	ND	1	5	ug/Kg	08/14/03 AM
Propionitrile	ND	1	5	ug/Kg	08/14/03 AM
sec-Butylbenzene	ND	1	5	ug/Kg	08/14/03 AM
Styrene	ND	1	5	ug/Kg	08/14/03 AM
tert-Butylbenzene	ND	1	5	ug/Kg	08/14/03 AM
Tetrachloroethene	ND	1	5	ug/Kg	08/14/03 AM
Toluene	ND	1	5	ug/Kg	08/14/03 AM
trans-1,2-Dichloroethene	ND	1	5	ug/Kg	08/14/03 AM
trans-1,3-Dichloropropene	ND	1	5	ug/Kg	08/14/03 AM
trans-1,4-Dichloro-2-butene	ND	1	5	ug/Kg	08/14/03 AM
Trichloroethene	ND	1	5	ug/Kg	08/14/03 AM
Trichlorofluoromethane	ND	1	5	ug/Kg	08/14/03 AM
Vinyl acetate	ND	1	50	ug/Kg	08/14/03 AM
Vinyl chloride	ND	1	5	ug/Kg	08/14/03 AM
Xylenes, total	ND	1	5	ug/Kg	08/14/03 AM
Surrogates				Units	Control Limits
Surr1 - Dibromofluoromethane	96			%	70 - 130
Surr2 - 1,2-Dichloroethane-d4	106			%	70 - 130
Surr3 - Toluene-d8	103			%	70 - 130
Surr4 - p-Bromofluorobenzene	103			%	70 - 130
8270C Acid/Base/Neutral Extractables					
1,2,4-Trichlorobenzene	ND	1	333	ug/Kg	08/14/03 DP
1,2-Dichlorobenzene	ND	1	333	ug/Kg	08/14/03 DP
1,3-Dichlorobenzene	ND	1	333	ug/Kg	08/14/03 DP
1,4-Dichlorobenzene	ND	1	333	ug/Kg	08/14/03 DP
2,4,5-Trichlorophenol	ND	1	1665	ug/Kg	08/14/03 DP
2,4,6-Trichlorophenol	ND	1	1665	ug/Kg	08/14/03 DP
2,4-Dichlorophenol	ND	1	333	ug/Kg	08/14/03 DP
2,4-Dimethylphenol	ND	1	333	ug/Kg	08/14/03 DP
2,4-Dinitrophenol	ND	1	1665	ug/Kg	08/14/03 DP
2,4-Dinitrotoluene	ND	1	333	ug/Kg	08/14/03 DP
2,6-Dinitrotoluene	ND	1	333	ug/Kg	08/14/03 DP
2-Chloronaphthalene	ND	1	333	ug/Kg	08/14/03 DP
2-Chlorophenol	ND	1	333	ug/Kg	08/14/03 DP
2-Methylnaphthalene	ND	1	333	ug/Kg	08/14/03 DP
2-Methylphenol	ND	1	333	ug/Kg	08/14/03 DP

DLR = Detection limit for reporting purposes, ND = Not Detected below indicated detection limit, DF = Dilution Factor

Order #: 453334 **Client:** BHATE

Matrix: SOLID **Client Sample ID:** FT31-SP57.4

Date Sampled: 08/08/2003

Time Sampled: 08:50

Sampled By:

Analyte	Result	DF	DLR	Units	Date/Analyst	
8270C Acid/Base/Neutral Extractables						
2-Nitroaniline	ND	1	1665	ug/Kg	08/14/03	DP
2-Nitrophenol	ND	1	333	ug/Kg	08/14/03	DP
3,3-Dichlorobenzidine	ND	1	333	ug/Kg	08/14/03	DP
3-Nitroaniline	ND	1	1665	ug/Kg	08/14/03	DP
4,6-Dinitro-2-methylphenol	ND	1	1665	ug/Kg	08/14/03	DP
4-Bromophenyl-phenylether	ND	1	333	ug/Kg	08/14/03	DP
4-Chloro-3-methylphenol	ND	1	333	ug/Kg	08/14/03	DP
4-Chloroaniline	ND	1	333	ug/Kg	08/14/03	DP
4-Chlorophenyl-phenylether	ND	1	333	ug/Kg	08/14/03	DP
4-Methylphenol	ND	1	333	ug/Kg	08/14/03	DP
4-Nitroaniline	ND	1	1665	ug/Kg	08/14/03	DP
4-Nitrophenol	ND	1	1665	ug/Kg	08/14/03	DP
Acenaphthene	ND	1	333	ug/Kg	08/14/03	DP
Acenaphthylene	ND	1	333	ug/Kg	08/14/03	DP
Anthracene	ND	1	333	ug/Kg	08/14/03	DP
Benzidine	ND	1	333	ug/Kg	08/14/03	DP
Benzo(a)anthracene	ND	1	333	ug/Kg	08/14/03	DP
Benzo(a)pyrene	ND	1	333	ug/Kg	08/14/03	DP
Benzo(b)fluoranthene	ND	1	333	ug/Kg	08/14/03	DP
Benzo(g,h,i)perylene	ND	1	333	ug/Kg	08/14/03	DP
Benzo(k)fluoranthene	ND	1	333	ug/Kg	08/14/03	DP
Benzoic Acid	ND	1	333	ug/Kg	08/14/03	DP
Benzyl alcohol	ND	1	333	ug/Kg	08/14/03	DP
bis(2-Chloroethoxy)methane	ND	1	333	ug/Kg	08/14/03	DP
bis(2-Chloroethyl)ether	ND	1	333	ug/Kg	08/14/03	DP
bis(2-Chloroisopropyl) ether	ND	1	333	ug/Kg	08/14/03	DP
bis(2-Ethylhexyl)phthalate	ND	1	333	ug/Kg	08/14/03	DP
Butylbenzylphthalate	ND	1	333	ug/Kg	08/14/03	DP
Chrysene	ND	1	333	ug/Kg	08/14/03	DP
Di-n-butylphthalate	ND	1	333	ug/Kg	08/14/03	DP
Di-n-octylphthalate	ND	1	333	ug/Kg	08/14/03	DP
Dibenz(a,h)anthracene	ND	1	333	ug/Kg	08/14/03	DP
Dibenzofuran	ND	1	333	ug/Kg	08/14/03	DP
Diethylphthalate	ND	1	333	ug/Kg	08/14/03	DP
Dimethylphthalate	ND	1	333	ug/Kg	08/14/03	DP
Fluoranthene	ND	1	333	ug/Kg	08/14/03	DP
Fluorene	ND	1	333	ug/Kg	08/14/03	DP
Hexachlorobenzene	ND	1	333	ug/Kg	08/14/03	DP

DLR = Detection limit for reporting purposes, ND = Not Detected below indicated detection limit, DF = Dilution Factor

Order #: 453334 **Client:** BHATE
Matrix: SOLID **Client Sample ID:** FT31-SP57.4
Date Sampled: 08/08/2003
Time Sampled: 08:50
Sampled By:

Analyte	Result	DF	DLR	Units	Date/Analyst	
8270C Acid/Base/Neutral Extractables						
Hexachlorobutadiene	ND	1	333	ug/Kg	08/14/03	DP
Hexachlorocyclopentadiene	ND	1	333	ug/Kg	08/14/03	DP
Hexachloroethane	ND	1	333	ug/Kg	08/14/03	DP
Indeno(1,2,3-c,d)pyrene	ND	1	333	ug/Kg	08/14/03	DP
Isophorone	ND	1	333	ug/Kg	08/14/03	DP
N-Nitroso-di-n-propylamine	ND	1	333	ug/Kg	08/14/03	DP
N-Nitrosodiphenylamine	ND	1	333	ug/Kg	08/14/03	DP
Naphthalene	ND	1	333	ug/Kg	08/14/03	DP
Nitrobenzene	ND	1	333	ug/Kg	08/14/03	DP
Pentachlorophenol	ND	1	1665	ug/Kg	08/14/03	DP
Phenanthrene	ND	1	333	ug/Kg	08/14/03	DP
Phenol	ND	1	333	ug/Kg	08/14/03	DP
Pyrene	ND	1	333	ug/Kg	08/14/03	DP
Surrogates				**Units**	**Control Limits**	
2,4,6-Tribromophenol (sur)	70			%	17 - 122	
2-Fluorobiphenyl (sur)	47			%	30 - 115	
2-Fluorophenol (sur)	43			%	25 - 121	
Nitrobenzene-d5 (sur)	34			%	23 - 120	
Phenol-d5 (sur)	60			%	24 - 113	
Terphenyl-d14 (sur)	83			%	18 - 137	

DLR = Detection limit for reporting purposes, ND = Not Detected below indicated detection limit, DF = Dilution Factor

Order #: 453335 **Client:** BHATE
Matrix: SOLID **Client Sample ID:** FT31-SP57.5
Date Sampled: 08/08/2003
Time Sampled: 09:05
Sampled By:

Analyte	Result	DF	DLR	Units	Date/Analyst
8015 Carbon Chain I					
C06 - C10	ND	1	3	mg/Kg	08/14/03 AF
C10 - C22	15	1	3	mg/Kg	08/14/03 AF
C22 - C36	ND	1	5	mg/Kg	08/14/03 AF
8260B Volatile Organic Compounds					
1,1,1,2-Tetrachloroethane	ND	1	5	ug/Kg	08/14/03 AM
1,1,1-Trichloroethane	ND	1	5	ug/Kg	08/14/03 AM
1,1,2,2-Tetrachloroethane	ND	1	5	ug/Kg	08/14/03 AM
1,1,2-Trichloroethane	ND	1	5	ug/Kg	08/14/03 AM
1,1,2-Trichlorotrifluoroethane	ND	1	5	ug/Kg	08/14/03 AM
1,1-Dichloroethane	ND	1	5	ug/Kg	08/14/03 AM
1,1-Dichloroethene	ND	1	5	ug/Kg	08/14/03 AM
1,1-Dichloropropene	ND	1	5	ug/Kg	08/14/03 AM
1,2,3-Trichlorobenzene	ND	1	5	ug/Kg	08/14/03 AM
1,2,3-Trichloropropane	ND	1	5	ug/Kg	08/14/03 AM
1,2,4-Trichlorobenzene	ND	1	5	ug/Kg	08/14/03 AM
1,2,4-Trimethylbenzene	ND	1	5	ug/Kg	08/14/03 AM
1,2-Dibromo-3-chloropropane	ND	1	5	ug/Kg	08/14/03 AM
1,2-Dibromoethane	ND	1	5	ug/Kg	08/14/03 AM
1,2-Dichlorobenzene	ND	1	5	ug/Kg	08/14/03 AM
1,2-Dichloroethane	ND	1	5	ug/Kg	08/14/03 AM
1,2-Dichloropropane	ND	1	5	ug/Kg	08/14/03 AM
1,3,5-Trimethylbenzene	ND	1	5	ug/Kg	08/14/03 AM
1,3-Dichlorobenzene	ND	1	5	ug/Kg	08/14/03 AM
1,3-Dichloropropane	ND	1	5	ug/Kg	08/14/03 AM
1,4-Dichlorobenzene	ND	1	5	ug/Kg	08/14/03 AM
1,4-Dioxane	ND	1	200	ug/Kg	08/14/03 AM
1-Chlorohexane	ND	1	5	ug/Kg	08/14/03 AM
2,2-Dichloropropane	ND	1	5	ug/Kg	08/14/03 AM
2-Butanone (MEK)	ND	1	100	ug/Kg	08/14/03 AM
2-Chloroethyl vinyl ether	ND	1	5	ug/Kg	08/14/03 AM
2-Chlorotoluene	ND	1	5	ug/Kg	08/14/03 AM
2-Hexanone	ND	1	5	ug/Kg	08/14/03 AM
4-Chlorotoluene	ND	1	5	ug/Kg	08/14/03 AM
4-Methyl -2- Pentanone	ND	1	5	ug/Kg	08/14/03 AM
Acetone	ND	1	5	ug/Kg	08/14/03 AM

DLR = Detection limit for reporting purposes, ND = Not Detected below indicated detection limit, DF = Dilution Factor

Order #: 453335 **Client:** BHATE

Matrix: SOLID **Client Sample ID:** FT31-SP57.5

Date Sampled: 08/08/2003

Time Sampled: 09:05

Sampled By:

Analyte	Result	DF	DLR	Units	Date/Analyst
8260B Volatile Organic Compounds					
Acetonitrile	ND	1	5	ug/Kg	08/14/03 AM
Acrolein	ND	1	200	ug/Kg	08/14/03 AM
Acrylonitrile	ND	1	5	ug/Kg	08/14/03 AM
Allyl chloride	ND	1	5	ug/Kg	08/14/03 AM
Benzene	ND	1	5	ug/Kg	08/14/03 AM
Benzyl chloride	ND	1	5	ug/Kg	08/14/03 AM
Bromobenzene	ND	1	5	ug/Kg	08/14/03 AM
Bromochloromethane	ND	1	5	ug/Kg	08/14/03 AM
Bromodichloromethane	ND	1	5	ug/Kg	08/14/03 AM
Bromoform	ND	1	5	ug/Kg	08/14/03 AM
Bromomethane	ND	1	5	ug/Kg	08/14/03 AM
Carbon Disulfide	ND	1	5	ug/Kg	08/14/03 AM
Carbon tetrachloride	ND	1	5	ug/Kg	08/14/03 AM
Chlorobenzene	ND	1	5	ug/Kg	08/14/03 AM
Chloroethane	ND	1	5	ug/Kg	08/14/03 AM
Chloroform	ND	1	5	ug/Kg	08/14/03 AM
Chloromethane	ND	1	5	ug/Kg	08/14/03 AM
cis-1,2-Dichloroethene	ND	1	5	ug/Kg	08/14/03 AM
cis-1,3-Dichloropropene	ND	1	5	ug/Kg	08/14/03 AM
cis-1,4-Dichloro-2-butene	ND	1	5	ug/Kg	08/14/03 AM
Dibromochloromethane	ND	1	5	ug/Kg	08/14/03 AM
Dibromomethane	ND	1	5	ug/Kg	08/14/03 AM
Dichlorodifluoromethane	ND	1	5	ug/Kg	08/14/03 AM
Ethyl benzene	ND	1	5	ug/Kg	08/14/03 AM
Ethyl methacrylate	ND	1	5	ug/Kg	08/14/03 AM
Hexachlorobutadiene	ND	1	5	ug/Kg	08/14/03 AM
Iodomethane	ND	1	5	ug/Kg	08/14/03 AM
Isopropylbenzene (Cumene)	ND	1	5	ug/Kg	08/14/03 AM
m and p-Xylene	ND	1	5	ug/Kg	08/14/03 AM
Methacrylonitrile	ND	1	5	ug/Kg	08/14/03 AM
Methyl methacrylate	ND	1	5	ug/Kg	08/14/03 AM
Methyl-tert-butylether (MTBE)	ND	1	5	ug/Kg	08/14/03 AM
Methylene chloride	ND	1	5	ug/Kg	08/14/03 AM
n-Butylbenzene	ND	1	5	ug/Kg	08/14/03 AM
n-Propylbenzene	ND	1	5	ug/Kg	08/14/03 AM
Naphthalene	ND	1	5	ug/Kg	08/14/03 AM
o-Xylene	ND	1	5	ug/Kg	08/14/03 AM
p-Isopropyltoluene	ND	1	5	ug/Kg	08/14/03 AM

DLR = Detection limit for reporting purposes, ND = Not Detected below indicated detection limit, DF = Dilution Factor

Order #: 453335 **Client:** BHATE
Matrix: SOLID **Client Sample ID:** FT31-SP57.5
Date Sampled: 08/08/2003
Time Sampled: 09:05
npled By:

Analyte	Result	DF	DLR	Units	Date/Analyst
8260B Volatile Organic Compounds					
Pentachloroethane	ND	1	5	ug/Kg	08/14/03 AM
Propionitrile	ND	1	5	ug/Kg	08/14/03 AM
sec-Butylbenzene	ND	1	5	ug/Kg	08/14/03 AM
Styrene	ND	1	5	ug/Kg	08/14/03 AM
tert-Butylbenzene	ND	1	5	ug/Kg	08/14/03 AM
Tetrachloroethene	ND	1	5	ug/Kg	08/14/03 AM
Toluene	ND	1	5	ug/Kg	08/14/03 AM
trans-1,2-Dichloroethene	ND	1	5	ug/Kg	08/14/03 AM
trans-1,3-Dichloropropene	ND	1	5	ug/Kg	08/14/03 AM
trans-1,4-Dichloro-2-butene	ND	1	5	ug/Kg	08/14/03 AM
Trichloroethene	ND	1	5	ug/Kg	08/14/03 AM
Trichlorofluoromethane	ND	1	5	ug/Kg	08/14/03 AM
Vinyl acetate	ND	1	50	ug/Kg	08/14/03 AM
Vinyl chloride	ND	1	5	ug/Kg	08/14/03 AM
Xylenes, total	ND	1	5	ug/Kg	08/14/03 AM
Surrogates				Units	Control Limits
Surr1 - Dibromofluoromethane	93			%	70 - 130
Surr2 - 1,2-Dichloroethane-d4	107			%	70 - 130
Surr3 - Toluene-d8	101			%	70 - 130
Surr4 - p-Bromofluorobenzene	106			%	70 - 130
8270C Acid/Base/Neutral Extractables					
1,2,4-Trichlorobenzene	ND	1	333	ug/Kg	08/14/03 DP
1,2-Dichlorobenzene	ND	1	333	ug/Kg	08/14/03 DP
1,3-Dichlorobenzene	ND	1	333	ug/Kg	08/14/03 DP
1,4-Dichlorobenzene	ND	1	333	ug/Kg	08/14/03 DP
2,4,5-Trichlorophenol	ND	1	1665	ug/Kg	08/14/03 DP
2,4,6-Trichlorophenol	ND	1	1665	ug/Kg	08/14/03 DP
2,4-Dichlorophenol	ND	1	333	ug/Kg	08/14/03 DP
2,4-Dimethylphenol	ND	1	333	ug/Kg	08/14/03 DP
2,4-Dinitrophenol	ND	1	1665	ug/Kg	08/14/03 DP
2,4-Dinitrotoluene	ND	1	333	ug/Kg	08/14/03 DP
2,6-Dinitrotoluene	ND	1	333	ug/Kg	08/14/03 DP
2-Chloronaphthalene	ND	1	333	ug/Kg	08/14/03 DP
2-Chlorophenol	ND	1	333	ug/Kg	08/14/03 DP
2-Methylnaphthalene	ND	1	333	ug/Kg	08/14/03 DP
2-Methylphenol	ND	1	333	ug/Kg	08/14/03 DP

DLR = Detection limit for reporting purposes, ND = Not Detected below indicated detection limit, DF = Dilution Factor

Order #: 453335 **Client:** BHATE

Matrix: SOLID **Client Sample ID:** FT31-SP57.5

Date Sampled: 08/08/2003

Time Sampled: 09:05

Sampled By:

Analyte	Result	DF	DLR	Units	Date/Analyst	
8270C Acid/Base/Neutral Extractables						
2-Nitroaniline	ND	1	1665	ug/Kg	08/14/03	DP
2-Nitrophenol	ND	1	333	ug/Kg	08/14/03	DP
3,3-Dichlorobenzidine	ND	1	333	ug/Kg	08/14/03	DP
3-Nitroaniline	ND	1	1665	ug/Kg	08/14/03	DP
4,6-Dinitro-2-methylphenol	ND	1	1665	ug/Kg	08/14/03	DP
4-Bromophenyl-phenylether	ND	1	333	ug/Kg	08/14/03	DP
4-Chloro-3-methylphenol	ND	1	333	ug/Kg	08/14/03	DP
4-Chloroaniline	ND	1	333	ug/Kg	08/14/03	DP
4-Chlorophenyl-phenylether	ND	1	333	ug/Kg	08/14/03	DP
4-Methylphenol	ND	1	333	ug/Kg	08/14/03	DP
4-Nitroaniline	ND	1	1665	ug/Kg	08/14/03	DP
4-Nitrophenol	ND	1	1665	ug/Kg	08/14/03	DP
Acenaphthene	ND	1	333	ug/Kg	08/14/03	DP
Acenaphthylene	ND	1	333	ug/Kg	08/14/03	DP
Anthracene	ND	1	333	ug/Kg	08/14/03	DP
Benzidine	ND	1	333	ug/Kg	08/14/03	DP
Benzo(a)anthracene	ND	1	333	ug/Kg	08/14/03	DP
Benzo(a)pyrene	ND	1	333	ug/Kg	08/14/03	DP
Benzo(b)fluoranthene	ND	1	333	ug/Kg	08/14/03	DP
Benzo(g,h,i)perylene	ND	1	333	ug/Kg	08/14/03	DP
Benzo(k)fluoranthene	ND	1	333	ug/Kg	08/14/03	DP
Benzoic Acid	ND	1	333	ug/Kg	08/14/03	DP
Benzyl alcohol	ND	1	333	ug/Kg	08/14/03	DP
bis(2-Chloroethoxy)methane	ND	1	333	ug/Kg	08/14/03	DP
bis(2-Chloroethyl)ether	ND	1	333	ug/Kg	08/14/03	DP
bis(2-Chloroisopropyl) ether	ND	1	333	ug/Kg	08/14/03	DP
bis(2-Ethylhexyl)phthalate	ND	1	333	ug/Kg	08/14/03	DP
Butylbenzylphthalate	ND	1	333	ug/Kg	08/14/03	DP
Chrysene	ND	1	333	ug/Kg	08/14/03	DP
Di-n-butylphthalate	ND	1	333	ug/Kg	08/14/03	DP
Di-n-octylphthalate	ND	1	333	ug/Kg	08/14/03	DP
Dibenz(a,h)anthracene	ND	1	333	ug/Kg	08/14/03	DP
Dibenzofuran	ND	1	333	ug/Kg	08/14/03	DP
Diethylphthalate	ND	1	333	ug/Kg	08/14/03	DP
Dimethylphthalate	ND	1	333	ug/Kg	08/14/03	DP
Fluoranthene	ND	1	333	ug/Kg	08/14/03	DP
Fluorene	ND	1	333	ug/Kg	08/14/03	DP
Hexachlorobenzene	ND	1	333	ug/Kg	08/14/03	DP

DLR = Detection limit for reporting purposes, ND = Not Detected below indicated detection limit, DF = Dilution Factor

Order #: 453335 **Client:** BHATE
Matrix: SOLID **Client Sample ID:** FT31-SP57.5
Date Sampled: 08/08/2003
Time Sampled: 09:05
ıpled By:

Analyte	Result	DF	DLR	Units	Date/Analyst	
8270C Acid/Base/Neutral Extractables						
Hexachlorobutadiene	ND	1	333	ug/Kg	08/14/03	DP
Hexachlorocyclopentadiene	ND	1	333	ug/Kg	08/14/03	DP
Hexachloroethane	ND	1	333	ug/Kg	08/14/03	DP
Indeno(1,2,3-c,d)pyrene	ND	1	333	ug/Kg	08/14/03	DP
Isophorone	ND	1	333	ug/Kg	08/14/03	DP
N-Nitroso-di-n-propylamine	ND	1	333	ug/Kg	08/14/03	DP
N-Nitrosodiphenylamine	ND	1	333	ug/Kg	08/14/03	DP
Naphthalene	ND	1	333	ug/Kg	08/14/03	DP
Nitrobenzene	ND	1	333	ug/Kg	08/14/03	DP
Pentachlorophenol	ND	1	1665	ug/Kg	08/14/03	DP
Phenanthrene	ND	1	333	ug/Kg	08/14/03	DP
Phenol	ND	1	333	ug/Kg	08/14/03	DP
Pyrene	ND	1	333	ug/Kg	08/14/03	DP

Surrogates		Units	Control Limits
2,4,6-Tribromophenol (sur)	74	%	17 - 122
2-Fluorobiphenyl (sur)	53	%	30 - 115
2-Fluorophenol (sur)	55	%	25 - 121
Nitrobenzene-d5 (sur)	45	%	23 - 120
Phenol-d5 (sur)	65	%	24 - 113
Terphenyl-d14 (sur)	93	%	18 - 137

DLR = Detection limit for reporting purposes, ND = Not Detected below indicated detection limit, DF = Dilution Factor

Order #: 453336 **Client:** BHATE
Matrix: SOLID **Client Sample ID:** FT31-SP58.1
Date Sampled: 08/08/2003
Time Sampled: 09:15
Sampled By:

Analyte	Result	DF	DLR	Units	Date/Analyst	
8015 Carbon Chain I						
C06 - C10	ND	1	3	mg/Kg	08/13/03	AF
C10 - C22	ND	1	3	mg/Kg	08/13/03	AF
C22 - C36	ND	1	5	mg/Kg	08/13/03	AF
8260B Volatile Organic Compounds						
1,1,1,2-Tetrachloroethane	ND	1	5	ug/Kg	08/14/03	AM
1,1,1-Trichloroethane	ND	1	5	ug/Kg	08/14/03	AM
1,1,2,2-Tetrachloroethane	ND	1	5	ug/Kg	08/14/03	AM
1,1,2-Trichloroethane	ND	1	5	ug/Kg	08/14/03	AM
1,1,2-Trichlorotrifluoroethane	ND	1	5	ug/Kg	08/14/03	AM
1,1-Dichloroethane	ND	1	5	ug/Kg	08/14/03	AM
1,1-Dichloroethene	ND	1	5	ug/Kg	08/14/03	AM
1,1-Dichloropropene	ND	1	5	ug/Kg	08/14/03	AM
1,2,3-Trichlorobenzene	ND	1	5	ug/Kg	08/14/03	AM
1,2,3-Trichloropropane	ND	1	5	ug/Kg	08/14/03	AM
1,2,4-Trichlorobenzene	ND	1	5	ug/Kg	08/14/03	AM
1,2,4-Trimethylbenzene	ND	1	5	ug/Kg	08/14/03	AM
1,2-Dibromo-3-chloropropane	ND	1	5	ug/Kg	08/14/03	AM
1,2-Dibromoethane	ND	1	5	ug/Kg	08/14/03	AM
1,2-Dichlorobenzene	ND	1	5	ug/Kg	08/14/03	AM
1,2-Dichloroethane	ND	1	5	ug/Kg	08/14/03	AM
1,2-Dichloropropane	ND	1	5	ug/Kg	08/14/03	AM
1,3,5-Trimethylbenzene	ND	1	5	ug/Kg	08/14/03	AM
1,3-Dichlorobenzene	ND	1	5	ug/Kg	08/14/03	AM
1,3-Dichloropropane	ND	1	5	ug/Kg	08/14/03	AM
1,4-Dichlorobenzene	ND	1	5	ug/Kg	08/14/03	AM
1,4-Dioxane	ND	1	200	ug/Kg	08/14/03	AM
1-Chlorohexane	ND	1	5	ug/Kg	08/14/03	AM
2,2-Dichloropropane	ND	1	5	ug/Kg	08/14/03	AM
2-Butanone (MEK)	ND	1	100	ug/Kg	08/14/03	AM
2-Chloroethyl vinyl ether	ND	1	5	ug/Kg	08/14/03	AM
2-Chlorotoluene	ND	1	5	ug/Kg	08/14/03	AM
2-Hexanone	ND	1	5	ug/Kg	08/14/03	AM
4-Chlorotoluene	ND	1	5	ug/Kg	08/14/03	AM
4-Methyl -2- Pentanone	ND	1	5	ug/Kg	08/14/03	AM
Acetone	ND	1	5	ug/Kg	08/14/03	AM

DLR = Detection limit for reporting purposes, ND = Not Detected below indicated detection limit, DF = Dilution Factor

Order #: 453336 **Client:** BHATE

Matrix: SOLID **Client Sample ID:** FT31-SP58.1

Date Sampled: 08/08/2003

Time Sampled: 09:15

npled By:

Analyte	Result	DF	DLR	Units	Date/Analyst
8260B Volatile Organic Compounds					
Acetonitrile	ND	1	5	ug/Kg	08/14/03 AM
Acrolein	ND	1	200	ug/Kg	08/14/03 AM
Acrylonitrile	ND	1	5	ug/Kg	08/14/03 AM
Allyl chloride	ND	1	5	ug/Kg	08/14/03 AM
Benzene	ND	1	5	ug/Kg	08/14/03 AM
Benzyl chloride	ND	1	5	ug/Kg	08/14/03 AM
Bromobenzene	ND	1	5	ug/Kg	08/14/03 AM
Bromochloromethane	ND	1	5	ug/Kg	08/14/03 AM
Bromodichloromethane	ND	1	5	ug/Kg	08/14/03 AM
Bromoform	ND	1	5	ug/Kg	08/14/03 AM
Bromomethane	ND	1	5	ug/Kg	08/14/03 AM
Carbon Disulfide	ND	1	5	ug/Kg	08/14/03 AM
Carbon tetrachloride	ND	1	5	ug/Kg	08/14/03 AM
Chlorobenzene	ND	1	5	ug/Kg	08/14/03 AM
Chloroethane	ND	1	5	ug/Kg	08/14/03 AM
Chloroform	ND	1	5	ug/Kg	08/14/03 AM
Chloromethane	ND	1	5	ug/Kg	08/14/03 AM
cis-1,2-Dichloroethene	ND	1	5	ug/Kg	08/14/03 AM
cis-1,3-Dichloropropene	ND	1	5	ug/Kg	08/14/03 AM
cis-1,4-Dichloro-2-butene	ND	1	5	ug/Kg	08/14/03 AM
Dibromochloromethane	ND	1	5	ug/Kg	08/14/03 AM
Dibromomethane	ND	1	5	ug/Kg	08/14/03 AM
Dichlorodifluoromethane	ND	1	5	ug/Kg	08/14/03 AM
Ethyl benzene	ND	1	5	ug/Kg	08/14/03 AM
Ethyl methacrylate	ND	1	5	ug/Kg	08/14/03 AM
Hexachlorobutadiene	ND	1	5	ug/Kg	08/14/03 AM
Iodomethane	ND	1	5	ug/Kg	08/14/03 AM
Isopropylbenzene (Cumene)	ND	1	5	ug/Kg	08/14/03 AM
m and p-Xylene	ND	1	5	ug/Kg	08/14/03 AM
Methacrylonitrile	ND	1	5	ug/Kg	08/14/03 AM
Methyl methacrylate	ND	1	5	ug/Kg	08/14/03 AM
Methyl-tert-butylether (MTBE)	ND	1	5	ug/Kg	08/14/03 AM
Methylene chloride	ND	1	5	ug/Kg	08/14/03 AM
n-Butylbenzene	ND	1	5	ug/Kg	08/14/03 AM
n-Propylbenzene	ND	1	5	ug/Kg	08/14/03 AM
Naphthalene	ND	1	5	ug/Kg	08/14/03 AM
o-Xylene	ND	1	5	ug/Kg	08/14/03 AM
p-Isopropyltoluene	ND	1	5	ug/Kg	08/14/03 AM

DLR = Detection limit for reporting purposes, ND = Not Detected below indicated detection limit, DF = Dilution Factor

Order #: 453336 **Client:** BHATE
Matrix: SOLID **Client Sample ID:** FT31-SP58.1
Date Sampled: 08/08/2003
Time Sampled: 09:15
Sampled By:

Analyte	Result	DF	DLR	Units	Date/Analyst
8260B Volatile Organic Compounds					
Pentachloroethane	ND	1	5	ug/Kg	08/14/03 AM
Propionitrile	ND	1	5	ug/Kg	08/14/03 AM
sec-Butylbenzene	ND	1	5	ug/Kg	08/14/03 AM
Styrene	ND	1	5	ug/Kg	08/14/03 AM
tert-Butylbenzene	ND	1	5	ug/Kg	08/14/03 AM
Tetrachloroethene	ND	1	5	ug/Kg	08/14/03 AM
Toluene	ND	1	5	ug/Kg	08/14/03 AM
trans-1,2-Dichloroethene	ND	1	5	ug/Kg	08/14/03 AM
trans-1,3-Dichloropropene	ND	1	5	ug/Kg	08/14/03 AM
trans-1,4-Dichloro-2-butene	ND	1	5	ug/Kg	08/14/03 AM
Trichloroethene	ND	1	5	ug/Kg	08/14/03 AM
Trichlorofluoromethane	ND	1	5	ug/Kg	08/14/03 AM
Vinyl acetate	ND	1	50	ug/Kg	08/14/03 AM
Vinyl chloride	ND	1	5	ug/Kg	08/14/03 AM
Xylenes, total	ND	1	5	ug/Kg	08/14/03 AM
Surrogates				Units	Control Limits
Surr1 - Dibromofluoromethane	94			%	70 - 130
Surr2 - 1,2-Dichloroethane-d4	108			%	70 - 130
Surr3 - Toluene-d8	106			%	70 - 130
Surr4 - p-Bromofluorobenzene	105			%	70 - 130
8270C Acid/Base/Neutral Extractables					
1,2,4-Trichlorobenzene	ND	1	333	ug/Kg	08/14/03 DP
1,2-Dichlorobenzene	ND	1	333	ug/Kg	08/14/03 DP
1,3-Dichlorobenzene	ND	1	333	ug/Kg	08/14/03 DP
1,4-Dichlorobenzene	ND	1	333	ug/Kg	08/14/03 DP
2,4,5-Trichlorophenol	ND	1	1665	ug/Kg	08/14/03 DP
2,4,6-Trichlorophenol	ND	1	1665	ug/Kg	08/14/03 DP
2,4-Dichlorophenol	ND	1	333	ug/Kg	08/14/03 DP
2,4-Dimethylphenol	ND	1	333	ug/Kg	08/14/03 DP
2,4-Dinitrophenol	ND	1	1665	ug/Kg	08/14/03 DP
2,4-Dinitrotoluene	ND	1	333	ug/Kg	08/14/03 DP
2,6-Dinitrotoluene	ND	1	333	ug/Kg	08/14/03 DP
2-Chloronaphthalene	ND	1	333	ug/Kg	08/14/03 DP
2-Chlorophenol	ND	1	333	ug/Kg	08/14/03 DP
2-Methylnaphthalene	ND	1	333	ug/Kg	08/14/03 DP
2-Methylphenol	ND	1	333	ug/Kg	08/14/03 DP

DLR = Detection limit for reporting purposes, ND = Not Detected below indicated detection limit, DF = Dilution Factor

Order #: 453336 **Client:** BHATE

Matrix: SOLID **Client Sample ID:** FT31-SP58.1

Date Sampled: 08/08/2003

Time Sampled: 09:15

Sampled By:

Analyte	Result	DF	DLR	Units	Date/Analyst	
8270C Acid/Base/Neutral Extractables						
2-Nitroaniline	ND	1	1665	ug/Kg	08/14/03	DP
2-Nitrophenol	ND	1	333	ug/Kg	08/14/03	DP
3,3-Dichlorobenzidine	ND	1	333	ug/Kg	08/14/03	DP
3-Nitroaniline	ND	1	1665	ug/Kg	08/14/03	DP
4,6-Dinitro-2-methylphenol	ND	1	1665	ug/Kg	08/14/03	DP
4-Bromophenyl-phenylether	ND	1	333	ug/Kg	08/14/03	DP
4-Chloro-3-methylphenol	ND	1	333	ug/Kg	08/14/03	DP
4-Chloroaniline	ND	1	333	ug/Kg	08/14/03	DP
4-Chlorophenyl-phenylether	ND	1	333	ug/Kg	08/14/03	DP
4-Methylphenol	ND	1	333	ug/Kg	08/14/03	DP
4-Nitroaniline	ND	1	1665	ug/Kg	08/14/03	DP
4-Nitrophenol	ND	1	1665	ug/Kg	08/14/03	DP
Acenaphthene	ND	1	333	ug/Kg	08/14/03	DP
Acenaphthylene	ND	1	333	ug/Kg	08/14/03	DP
Anthracene	ND	1	333	ug/Kg	08/14/03	DP
Benzidine	ND	1	333	ug/Kg	08/14/03	DP
Benzo(a)anthracene	ND	1	333	ug/Kg	08/14/03	DP
Benzo(a)pyrene	ND	1	333	ug/Kg	08/14/03	DP
Benzo(b)fluoranthene	ND	1	333	ug/Kg	08/14/03	DP
Benzo(g,h,i)perylene	ND	1	333	ug/Kg	08/14/03	DP
Benzo(k)fluoranthene	ND	1	333	ug/Kg	08/14/03	DP
Benzoic Acid	ND	1	333	ug/Kg	08/14/03	DP
Benzyl alcohol	ND	1	333	ug/Kg	08/14/03	DP
bis(2-Chloroethoxy)methane	ND	1	333	ug/Kg	08/14/03	DP
bis(2-Chloroethyl)ether	ND	1	333	ug/Kg	08/14/03	DP
bis(2-Chloroisopropyl) ether	ND	1	333	ug/Kg	08/14/03	DP
bis(2-Ethylhexyl)phthalate	ND	1	333	ug/Kg	08/14/03	DP
Butylbenzylphthalate	ND	1	333	ug/Kg	08/14/03	DP
Chrysene	ND	1	333	ug/Kg	08/14/03	DP
Di-n-butylphthalate	ND	1	333	ug/Kg	08/14/03	DP
Di-n-octylphthalate	ND	1	333	ug/Kg	08/14/03	DP
Dibenz(a,h)anthracene	ND	1	333	ug/Kg	08/14/03	DP
Dibenzofuran	ND	1	333	ug/Kg	08/14/03	DP
Diethylphthalate	ND	1	333	ug/Kg	08/14/03	DP
Dimethylphthalate	ND	1	333	ug/Kg	08/14/03	DP
Fluoranthene	ND	1	333	ug/Kg	08/14/03	DP
Fluorene	ND	1	333	ug/Kg	08/14/03	DP
Hexachlorobenzene	ND	1	333	ug/Kg	08/14/03	DP

DLR = Detection limit for reporting purposes, ND = Not Detected below indicated detection limit, DF = Dilution Factor

Order #: 453336 **Client:** BHATE

Matrix: SOLID **Client Sample ID:** FT31-SP58.1

Date Sampled: 08/08/2003

Time Sampled: 09:15

Sampled By:

Analyte	Result	DF	DLR	Units	Date/Analyst
8270C Acid/Base/Neutral Extractables					
Hexachlorobutadiene	ND	1	333	ug/Kg	08/14/03 DP
Hexachlorocyclopentadiene	ND	1	333	ug/Kg	08/14/03 DP
Hexachloroethane	ND	1	333	ug/Kg	08/14/03 DP
Indeno(1,2,3-c,d)pyrene	ND	1	333	ug/Kg	08/14/03 DP
Isophorone	ND	1	333	ug/Kg	08/14/03 DP
N-Nitroso-di-n-propylamine	ND	1	333	ug/Kg	08/14/03 DP
N-Nitrosodiphenylamine	ND	1	333	ug/Kg	08/14/03 DP
Naphthalene	ND	1	333	ug/Kg	08/14/03 DP
Nitrobenzene	ND	1	333	ug/Kg	08/14/03 DP
Pentachlorophenol	ND	1	1665	ug/Kg	08/14/03 DP
Phenanthrene	ND	1	333	ug/Kg	08/14/03 DP
Phenol	ND	1	333	ug/Kg	08/14/03 DP
Pyrene	ND	1	333	ug/Kg	08/14/03 DP
Surrogates				**Units**	**Control Limits**
2,4,6-Tribromophenol (sur)	67			%	17 - 122
2-Fluorobiphenyl (sur)	54			%	30 - 115
2-Fluorophenol (sur)	64			%	25 - 121
Nitrobenzene-d5 (sur)	49			%	23 - 120
Phenol-d5 (sur)	72			%	24 - 113
Terphenyl-d14 (sur)	88			%	18 - 137

DLR = Detection limit for reporting purposes, ND = Not Detected below indicated detection limit, DF = Dilution Factor

Order #: 453337 **Client:** BHATE
Matrix: SOLID **Client Sample ID:** FT31-SP58.2
Date Sampled: 08/08/2003
Time Sampled: 09:22
Sampled By:

Analyte	Result	DF	DLR	Units	Date/Analyst
8015 Carbon Chain I					
C06 - C10	ND	1	3	mg/Kg	08/14/03 AF
C10 - C22	ND	1	3	mg/Kg	08/14/03 AF
C22 - C36	ND	1	5	mg/Kg	08/14/03 AF
8260B Volatile Organic Compounds					
1,1,1,2-Tetrachloroethane	ND	1	5	ug/Kg	08/14/03 AM
1,1,1-Trichloroethane	ND	1	5	ug/Kg	08/14/03 AM
1,1,2,2-Tetrachloroethane	ND	1	5	ug/Kg	08/14/03 AM
1,1,2-Trichloroethane	ND	1	5	ug/Kg	08/14/03 AM
1,1,2-Trichlorotrifluoroethane	ND	1	5	ug/Kg	08/14/03 AM
1,1-Dichloroethane	ND	1	5	ug/Kg	08/14/03 AM
1,1-Dichloroethene	ND	1	5	ug/Kg	08/14/03 AM
1,1-Dichloropropene	ND	1	5	ug/Kg	08/14/03 AM
1,2,3-Trichlorobenzene	ND	1	5	ug/Kg	08/14/03 AM
1,2,3-Trichloropropane	ND	1	5	ug/Kg	08/14/03 AM
1,2,4-Trichlorobenzene	ND	1	5	ug/Kg	08/14/03 AM
1,2,4-Trimethylbenzene	ND	1	5	ug/Kg	08/14/03 AM
1,2-Dibromo-3-chloropropane	ND	1	5	ug/Kg	08/14/03 AM
1,2-Dibromoethane	ND	1	5	ug/Kg	08/14/03 AM
1,2-Dichlorobenzene	ND	1	5	ug/Kg	08/14/03 AM
1,2-Dichloroethane	ND	1	5	ug/Kg	08/14/03 AM
1,2-Dichloropropane	ND	1	5	ug/Kg	08/14/03 AM
1,3,5-Trimethylbenzene	ND	1	5	ug/Kg	08/14/03 AM
1,3-Dichlorobenzene	ND	1	5	ug/Kg	08/14/03 AM
1,3-Dichloropropane	ND	1	5	ug/Kg	08/14/03 AM
1,4-Dichlorobenzene	ND	1	5	ug/Kg	08/14/03 AM
1,4-Dioxane	ND	1	200	ug/Kg	08/14/03 AM
1-Chlorohexane	ND	1	5	ug/Kg	08/14/03 AM
2,2-Dichloropropane	ND	1	5	ug/Kg	08/14/03 AM
2-Butanone (MEK)	ND	1	100	ug/Kg	08/14/03 AM
2-Chloroethyl vinyl ether	ND	1	5	ug/Kg	08/14/03 AM
2-Chlorotoluene	ND	1	5	ug/Kg	08/14/03 AM
2-Hexanone	ND	1	5	ug/Kg	08/14/03 AM
4-Chlorotoluene	ND	1	5	ug/Kg	08/14/03 AM
4-Methyl -2- Pentanone	ND	1	5	ug/Kg	08/14/03 AM
Acetone	ND	1	5	ug/Kg	08/14/03 AM

DLR = Detection limit for reporting purposes, ND = Not Detected below indicated detection limit, DF = Dilution Factor

Order #: 453337 **Client:** BHATE

Matrix: SOLID **Client Sample ID:** FT31-SP58.2

Date Sampled: 08/08/2003

Time Sampled: 09:22

Sampled By:

Analyte	Result	DF	DLR	Units	Date/Analyst
8260B Volatile Organic Compounds					
Acetonitrile	ND	1	5	ug/Kg	08/14/03 AM
Acrolein	ND	1	200	ug/Kg	08/14/03 AM
Acrylonitrile	ND	1	5	ug/Kg	08/14/03 AM
Allyl chloride	ND	1	5	ug/Kg	08/14/03 AM
Benzene	ND	1	5	ug/Kg	08/14/03 AM
Benzyl chloride	ND	1	5	ug/Kg	08/14/03 AM
Bromobenzene	ND	1	5	ug/Kg	08/14/03 AM
Bromochloromethane	ND	1	5	ug/Kg	08/14/03 AM
Bromodichloromethane	ND	1	5	ug/Kg	08/14/03 AM
Bromoform	ND	1	5	ug/Kg	08/14/03 AM
Bromomethane	ND	1	5	ug/Kg	08/14/03 AM
Carbon Disulfide	ND	1	5	ug/Kg	08/14/03 AM
Carbon tetrachloride	ND	1	5	ug/Kg	08/14/03 AM
Chlorobenzene	ND	1	5	ug/Kg	08/14/03 AM
Chloroethane	ND	1	5	ug/Kg	08/14/03 AM
Chloroform	ND	1	5	ug/Kg	08/14/03 AM
Chloromethane	ND	1	5	ug/Kg	08/14/03 AM
cis-1,2-Dichloroethene	ND	1	5	ug/Kg	08/14/03 AM
cis-1,3-Dichloropropene	ND	1	5	ug/Kg	08/14/03 AM
cis-1,4-Dichloro-2-butene	ND	1	5	ug/Kg	08/14/03 AM
Dibromochloromethane	ND	1	5	ug/Kg	08/14/03 AM
Dibromomethane	ND	1	5	ug/Kg	08/14/03 AM
Dichlorodifluoromethane	ND	1	5	ug/Kg	08/14/03 AM
Ethyl benzene	ND	1	5	ug/Kg	08/14/03 AM
Ethyl methacrylate	ND	1	5	ug/Kg	08/14/03 AM
Hexachlorobutadiene	ND	1	5	ug/Kg	08/14/03 AM
Iodomethane	ND	1	5	ug/Kg	08/14/03 AM
Isopropylbenzene (Cumene)	ND	1	5	ug/Kg	08/14/03 AM
m and p-Xylene	ND	1	5	ug/Kg	08/14/03 AM
Methacrylonitrile	ND	1	5	ug/Kg	08/14/03 AM
Methyl methacrylate	ND	1	5	ug/Kg	08/14/03 AM
Methyl-tert-butylether (MTBE)	ND	1	5	ug/Kg	08/14/03 AM
Methylene chloride	ND	1	5	ug/Kg	08/14/03 AM
n-Butylbenzene	ND	1	5	ug/Kg	08/14/03 AM
n-Propylbenzene	ND	1	5	ug/Kg	08/14/03 AM
Naphthalene	ND	1	5	ug/Kg	08/14/03 AM
o-Xylene	ND	1	5	ug/Kg	08/14/03 AM
p-Isopropyltoluene	ND	1	5	ug/Kg	08/14/03 AM

DLR = Detection limit for reporting purposes, ND = Not Detected below indicated detection limit, DF = Dilution Factor

Order #: 453337 **Client:** BHATE

Matrix: SOLID **Client Sample ID:** FT31-SP58.2

Date Sampled: 08/08/2003

Time Sampled: 09:22

Sampled By:

Analyte	Result	DF	DLR	Units	Date/Analyst
8260B Volatile Organic Compounds					
Pentachloroethane	ND	1	5	ug/Kg	08/14/03 AM
Propionitrile	ND	1	5	ug/Kg	08/14/03 AM
sec-Butylbenzene	ND	1	5	ug/Kg	08/14/03 AM
Styrene	ND	1	5	ug/Kg	08/14/03 AM
tert-Butylbenzene	ND	1	5	ug/Kg	08/14/03 AM
Tetrachloroethene	ND	1	5	ug/Kg	08/14/03 AM
Toluene	ND	1	5	ug/Kg	08/14/03 AM
trans-1,2-Dichloroethene	ND	1	5	ug/Kg	08/14/03 AM
trans-1,3-Dichloropropene	ND	1	5	ug/Kg	08/14/03 AM
trans-1,4-Dichloro-2-butene	ND	1	5	ug/Kg	08/14/03 AM
Trichloroethene	ND	1	5	ug/Kg	08/14/03 AM
Trichlorofluoromethane	ND	1	5	ug/Kg	08/14/03 AM
Vinyl acetate	ND	1	50	ug/Kg	08/14/03 AM
Vinyl chloride	ND	1	5	ug/Kg	08/14/03 AM
Xylenes, total	ND	1	5	ug/Kg	08/14/03 AM
Surrogates				**Units**	**Control Limits**
Surr1 - Dibromofluoromethane	90			%	70 - 130
Surr2 - 1,2-Dichloroethane-d4	99			%	70 - 130
Surr3 - Toluene-d8	103			%	70 - 130
Surr4 - p-Bromofluorobenzene	104			%	70 - 130
8270C Acid/Base/Neutral Extractables					
1,2,4-Trichlorobenzene	ND	1	333	ug/Kg	08/14/03 DP
1,2-Dichlorobenzene	ND	1	333	ug/Kg	08/14/03 DP
1,3-Dichlorobenzene	ND	1	333	ug/Kg	08/14/03 DP
1,4-Dichlorobenzene	ND	1	333	ug/Kg	08/14/03 DP
2,4,5-Trichlorophenol	ND	1	1665	ug/Kg	08/14/03 DP
2,4,6-Trichlorophenol	ND	1	1665	ug/Kg	08/14/03 DP
2,4-Dichlorophenol	ND	1	333	ug/Kg	08/14/03 DP
2,4-Dimethylphenol	ND	1	333	ug/Kg	08/14/03 DP
2,4-Dinitrophenol	ND	1	1665	ug/Kg	08/14/03 DP
2,4-Dinitrotoluene	ND	1	333	ug/Kg	08/14/03 DP
2,6-Dinitrotoluene	ND	1	333	ug/Kg	08/14/03 DP
2-Chloronaphthalene	ND	1	333	ug/Kg	08/14/03 DP
2-Chlorophenol	ND	1	333	ug/Kg	08/14/03 DP
2-Methylnaphthalene	ND	1	333	ug/Kg	08/14/03 DP
2-Methylphenol	ND	1	333	ug/Kg	08/14/03 DP

DLR = Detection limit for reporting purposes, ND = Not Detected below indicated detection limit, DF = Dilution Factor

Order #: 453337 **Client:** BHATE

Matrix: SOLID **Client Sample ID:** FT31-SP58.2

Date Sampled: 08/08/2003

Time Sampled: 09:22

Sampled By:

Analyte	Result	DF	DLR	Units	Date/Analyst
8270C Acid/Base/Neutral Extractables					
2-Nitroaniline	ND	1	1665	ug/Kg	08/14/03 DP
2-Nitrophenol	ND	1	333	ug/Kg	08/14/03 DP
3,3-Dichlorobenzidine	ND	1	333	ug/Kg	08/14/03 DP
3-Nitroaniline	ND	1	1665	ug/Kg	08/14/03 DP
4,6-Dinitro-2-methylphenol	ND	1	1665	ug/Kg	08/14/03 DP
4-Bromophenyl-phenylether	ND	1	333	ug/Kg	08/14/03 DP
4-Chloro-3-methylphenol	ND	1	333	ug/Kg	08/14/03 DP
4-Chloroaniline	ND	1	333	ug/Kg	08/14/03 DP
4-Chlorophenyl-phenylether	ND	1	333	ug/Kg	08/14/03 DP
4-Methylphenol	ND	1	333	ug/Kg	08/14/03 DP
4-Nitroaniline	ND	1	1665	ug/Kg	08/14/03 DP
4-Nitrophenol	ND	1	1665	ug/Kg	08/14/03 DP
Acenaphthene	ND	1	333	ug/Kg	08/14/03 DP
Acenaphthylene	ND	1	333	ug/Kg	08/14/03 DP
Anthracene	ND	1	333	ug/Kg	08/14/03 DP
Benzidine	ND	1	333	ug/Kg	08/14/03 DP
Benzo(a)anthracene	ND	1	333	ug/Kg	08/14/03 DP
Benzo(a)pyrene	ND	1	333	ug/Kg	08/14/03 DP
Benzo(b)fluoranthene	ND	1	333	ug/Kg	08/14/03 DP
Benzo(g,h,i)perylene	ND	1	333	ug/Kg	08/14/03 DP
Benzo(k)fluoranthene	ND	1	333	ug/Kg	08/14/03 DP
Benzoic Acid	ND	1	333	ug/Kg	08/14/03 DP
Benzyl alcohol	ND	1	333	ug/Kg	08/14/03 DP
bis(2-Chloroethoxy)methane	ND	1	333	ug/Kg	08/14/03 DP
bis(2-Chloroethyl)ether	ND	1	333	ug/Kg	08/14/03 DP
bis(2-Chloroisopropyl) ether	ND	1	333	ug/Kg	08/14/03 DP
bis(2-Ethylhexyl)phthalate	ND	1	333	ug/Kg	08/14/03 DP
Butylbenzylphthalate	ND	1	333	ug/Kg	08/14/03 DP
Chrysene	ND	1	333	ug/Kg	08/14/03 DP
Di-n-butylphthalate	ND	1	333	ug/Kg	08/14/03 DP
Di-n-octylphthalate	ND	1	333	ug/Kg	08/14/03 DP
Dibenz(a,h)anthracene	ND	1	333	ug/Kg	08/14/03 DP
Dibenzofuran	ND	1	333	ug/Kg	08/14/03 DP
Diethylphthalate	ND	1	333	ug/Kg	08/14/03 DP
Dimethylphthalate	ND	1	333	ug/Kg	08/14/03 DP
Fluoranthene	ND	1	333	ug/Kg	08/14/03 DP
Fluorene	ND	1	333	ug/Kg	08/14/03 DP
Hexachlorobenzene	ND	1	333	ug/Kg	08/14/03 DP

DLR = Detection limit for reporting purposes, ND = Not Detected below indicated detection limit, DF = Dilution Factor

Order #: 453337 **Client:** BHATE

Matrix: SOLID **Client Sample ID:** FT31-SP58.2

Date Sampled: 08/08/2003

Time Sampled: 09:22

Sampled By:

Analyte	Result	DF	DLR	Units	Date/Analyst
8270C Acid/Base/Neutral Extractables					
Hexachlorobutadiene	ND	1	333	ug/Kg	08/14/03 DP
Hexachlorocyclopentadiene	ND	1	333	ug/Kg	08/14/03 DP
Hexachloroethane	ND	1	333	ug/Kg	08/14/03 DP
Indeno(1,2,3-c,d)pyrene	ND	1	333	ug/Kg	08/14/03 DP
Isophorone	ND	1	333	ug/Kg	08/14/03 DP
N-Nitroso-di-n-propylamine	ND	1	333	ug/Kg	08/14/03 DP
N-Nitrosodiphenylamine	ND	1	333	ug/Kg	08/14/03 DP
Naphthalene	ND	1	333	ug/Kg	08/14/03 DP
Nitrobenzene	ND	1	333	ug/Kg	08/14/03 DP
Pentachlorophenol	ND	1	1665	ug/Kg	08/14/03 DP
Phenanthrene	ND	1	333	ug/Kg	08/14/03 DP
Phenol	ND	1	333	ug/Kg	08/14/03 DP
Pyrene	ND	1	333	ug/Kg	08/14/03 DP

Surrogates		Units	Control Limits
2,4,6-Tribromophenol (sur)	76	%	17 - 122
2-Fluorobiphenyl (sur)	59	%	30 - 115
2-Fluorophenol (sur)	51	%	25 - 121
Nitrobenzene-d5 (sur)	45	%	23 - 120
Phenol-d5 (sur)	66	%	24 - 113
Terphenyl-d14 (sur)	91	%	18 - 137

DLR = Detection limit for reporting purposes, ND = Not Detected below indicated detection limit, DF = Dilution Factor

Order #: 453338
Matrix: SOLID
Date Sampled: 08/08/2003
Time Sampled: 09:34
Sampled By:

Client: BHATE
Client Sample ID: FT31-SP58.3

Analyte	Result	DF	DLR	Units	Date/Analyst	
8015 Carbon Chain I						
C06 - C10	ND	1	3	mg/Kg	08/14/03	AF
C10 - C22	3.2	1	3	mg/Kg	08/14/03	AF
C22 - C36	ND	1	5	mg/Kg	08/14/03	AF
8260B Volatile Organic Compounds						
1,1,1,2-Tetrachloroethane	ND	1	5	ug/Kg	08/14/03	AM
1,1,1-Trichloroethane	ND	1	5	ug/Kg	08/14/03	AM
1,1,2,2-Tetrachloroethane	ND	1	5	ug/Kg	08/14/03	AM
1,1,2-Trichloroethane	ND	1	5	ug/Kg	08/14/03	AM
1,1,2-Trichlorotrifluoroethane	ND	1	5	ug/Kg	08/14/03	AM
1,1-Dichloroethane	ND	1	5	ug/Kg	08/14/03	AM
1,1-Dichloroethene	ND	1	5	ug/Kg	08/14/03	AM
1,1-Dichloropropene	ND	1	5	ug/Kg	08/14/03	AM
1,2,3-Trichlorobenzene	ND	1	5	ug/Kg	08/14/03	AM
1,2,3-Trichloropropane	ND	1	5	ug/Kg	08/14/03	AM
1,2,4-Trichlorobenzene	ND	1	5	ug/Kg	08/14/03	AM
1,2,4-Trimethylbenzene	ND	1	5	ug/Kg	08/14/03	AM
1,2-Dibromo-3-chloropropane	ND	1	5	ug/Kg	08/14/03	AM
1,2-Dibromoethane	ND	1	5	ug/Kg	08/14/03	AM
1,2-Dichlorobenzene	ND	1	5	ug/Kg	08/14/03	AM
1,2-Dichloroethane	ND	1	5	ug/Kg	08/14/03	AM
1,2-Dichloropropane	ND	1	5	ug/Kg	08/14/03	AM
1,3,5-Trimethylbenzene	ND	1	5	ug/Kg	08/14/03	AM
1,3-Dichlorobenzene	ND	1	5	ug/Kg	08/14/03	AM
1,3-Dichloropropane	ND	1	5	ug/Kg	08/14/03	AM
1,4-Dichlorobenzene	ND	1	5	ug/Kg	08/14/03	AM
1,4-Dioxane	ND	1	200	ug/Kg	08/14/03	AM
1-Chlorohexane	ND	1	5	ug/Kg	08/14/03	AM
2,2-Dichloropropane	ND	1	5	ug/Kg	08/14/03	AM
2-Butanone (MEK)	ND	1	100	ug/Kg	08/14/03	AM
2-Chloroethyl vinyl ether	ND	1	5	ug/Kg	08/14/03	AM
2-Chlorotoluene	ND	1	5	ug/Kg	08/14/03	AM
2-Hexanone	ND	1	5	ug/Kg	08/14/03	AM
4-Chlorotoluene	ND	1	5	ug/Kg	08/14/03	AM
4-Methyl -2- Pentanone	ND	1	5	ug/Kg	08/14/03	AM
Acetone	ND	1	5	ug/Kg	08/14/03	AM

DLR = Detection limit for reporting purposes, ND = Not Detected below indicated detection limit, DF = Dilution Factor

Order #: 453338 **Client:** BHATE

Matrix: SOLID **Client Sample ID:** FT31-SP58.3

Date Sampled: 08/08/2003

Time Sampled: 09:34

npled By:

Analyte	Result	DF	DLR	Units	Date/Analyst	
8260B Volatile Organic Compounds						
Acetonitrile	ND	1	5	ug/Kg	08/14/03	AM
Acrolein	ND	1	200	ug/Kg	08/14/03	AM
Acrylonitrile	ND	1	5	ug/Kg	08/14/03	AM
Allyl chloride	ND	1	5	ug/Kg	08/14/03	AM
Benzene	ND	1	5	ug/Kg	08/14/03	AM
Benzyl chloride	ND	1	5	ug/Kg	08/14/03	AM
Bromobenzene	ND	1	5	ug/Kg	08/14/03	AM
Bromochloromethane	ND	1	5	ug/Kg	08/14/03	AM
Bromodichloromethane	ND	1	5	ug/Kg	08/14/03	AM
Bromoform	ND	1	5	ug/Kg	08/14/03	AM
Bromomethane	ND	1	5	ug/Kg	08/14/03	AM
Carbon Disulfide	ND	1	5	ug/Kg	08/14/03	AM
Carbon tetrachloride	ND	1	5	ug/Kg	08/14/03	AM
Chlorobenzene	ND	1	5	ug/Kg	08/14/03	AM
Chloroethane	ND	1	5	ug/Kg	08/14/03	AM
Chloroform	ND	1	5	ug/Kg	08/14/03	AM
Chloromethane	ND	1	5	ug/Kg	08/14/03	AM
cis-1,2-Dichloroethene	ND	1	5	ug/Kg	08/14/03	AM
cis-1,3-Dichloropropene	ND	1	5	ug/Kg	08/14/03	AM
cis-1,4-Dichloro-2-butene	ND	1	5	ug/Kg	08/14/03	AM
Dibromochloromethane	ND	1	5	ug/Kg	08/14/03	AM
Dibromomethane	ND	1	5	ug/Kg	08/14/03	AM
Dichlorodifluoromethane	ND	1	5	ug/Kg	08/14/03	AM
Ethyl benzene	ND	1	5	ug/Kg	08/14/03	AM
Ethyl methacrylate	ND	1	5	ug/Kg	08/14/03	AM
Hexachlorobutadiene	ND	1	5	ug/Kg	08/14/03	AM
Iodomethane	ND	1	5	ug/Kg	08/14/03	AM
Isopropylbenzene (Cumene)	ND	1	5	ug/Kg	08/14/03	AM
m and p-Xylene	ND	1	5	ug/Kg	08/14/03	AM
Methacrylonitrile	ND	1	5	ug/Kg	08/14/03	AM
Methyl methacrylate	ND	1	5	ug/Kg	08/14/03	AM
Methyl-tert-butylether (MTBE)	ND	1	5	ug/Kg	08/14/03	AM
Methylene chloride	ND	1	5	ug/Kg	08/14/03	AM
n-Butylbenzene	ND	1	5	ug/Kg	08/14/03	AM
n-Propylbenzene	ND	1	5	ug/Kg	08/14/03	AM
Naphthalene	ND	1	5	ug/Kg	08/14/03	AM
o-Xylene	ND	1	5	ug/Kg	08/14/03	AM
p-Isopropyltoluene	ND	1	5	ug/Kg	08/14/03	AM

DLR = Detection limit for reporting purposes, ND = Not Detected below indicated detection limit, DF = Dilution Factor

Order #: 453338 **Client:** BHATE

Matrix: SOLID **Client Sample ID:** FT31-SP58.3

Date Sampled: 08/08/2003

Time Sampled: 09:34

Sampled By:

Analyte	Result	DF	DLR	Units	Date/Analyst	
8260B Volatile Organic Compounds						
Pentachloroethane	ND	1	5	ug/Kg	08/14/03	AM
Propionitrile	ND	1	5	ug/Kg	08/14/03	AM
sec-Butylbenzene	ND	1	5	ug/Kg	08/14/03	AM
Styrene	ND	1	5	ug/Kg	08/14/03	AM
tert-Butylbenzene	ND	1	5	ug/Kg	08/14/03	AM
Tetrachloroethene	ND	1	5	ug/Kg	08/14/03	AM
Toluene	ND	1	5	ug/Kg	08/14/03	AM
trans-1,2-Dichloroethene	ND	1	5	ug/Kg	08/14/03	AM
trans-1,3-Dichloropropene	ND	1	5	ug/Kg	08/14/03	AM
trans-1,4-Dichloro-2-butene	ND	1	5	ug/Kg	08/14/03	AM
Trichloroethene	ND	1	5	ug/Kg	08/14/03	AM
Trichlorofluoromethane	ND	1	5	ug/Kg	08/14/03	AM
Vinyl acetate	ND	1	50	ug/Kg	08/14/03	AM
Vinyl chloride	ND	1	5	ug/Kg	08/14/03	AM
Xylenes, total	ND	1	5	ug/Kg	08/14/03	AM
Surrogates				Units	Control Limits	
Surr1 - Dibromofluoromethane	95			%	70 - 130	
Surr2 - 1,2-Dichloroethane-d4	107			%	70 - 130	
Surr3 - Toluene-d8	104			%	70 - 130	
Surr4 - p-Bromofluorobenzene	103			%	70 - 130	
8270C Acid/Base/Neutral Extractables						
1,2,4-Trichlorobenzene	ND	1	333	ug/Kg	08/14/03	DP
1,2-Dichlorobenzene	ND	1	333	ug/Kg	08/14/03	DP
1,3-Dichlorobenzene	ND	1	333	ug/Kg	08/14/03	DP
1,4-Dichlorobenzene	ND	1	333	ug/Kg	08/14/03	DP
2,4,5-Trichlorophenol	ND	1	1665	ug/Kg	08/14/03	DP
2,4,6-Trichlorophenol	ND	1	1665	ug/Kg	08/14/03	DP
2,4-Dichlorophenol	ND	1	333	ug/Kg	08/14/03	DP
2,4-Dimethylphenol	ND	1	333	ug/Kg	08/14/03	DP
2,4-Dinitrophenol	ND	1	1665	ug/Kg	08/14/03	DP
2,4-Dinitrotoluene	ND	1	333	ug/Kg	08/14/03	DP
2,6-Dinitrotoluene	ND	1	333	ug/Kg	08/14/03	DP
2-Chloronaphthalene	ND	1	333	ug/Kg	08/14/03	DP
2-Chlorophenol	ND	1	333	ug/Kg	08/14/03	DP
2-Methylnaphthalene	ND	1	333	ug/Kg	08/14/03	DP
2-Methylphenol	ND	1	333	ug/Kg	08/14/03	DP

DLR = Detection limit for reporting purposes, ND = Not Detected below indicated detection limit, DF = Dilution Factor

Order #: 453338 **Client:** BHATE

Matrix: SOLID **Client Sample ID:** FT31-SP58.3

Date Sampled: 08/08/2003

Time Sampled: 09:34

Sampled By:

Analyte	Result	DF	DLR	Units	Date/Analyst	
8270C Acid/Base/Neutral Extractables						
2-Nitroaniline	ND	1	1665	ug/Kg	08/14/03	DP
2-Nitrophenol	ND	1	333	ug/Kg	08/14/03	DP
3,3-Dichlorobenzidine	ND	1	333	ug/Kg	08/14/03	DP
3-Nitroaniline	ND	1	1665	ug/Kg	08/14/03	DP
4,6-Dinitro-2-methylphenol	ND	1	1665	ug/Kg	08/14/03	DP
4-Bromophenyl-phenylether	ND	1	333	ug/Kg	08/14/03	DP
4-Chloro-3-methylphenol	ND	1	333	ug/Kg	08/14/03	DP
4-Chloroaniline	ND	1	333	ug/Kg	08/14/03	DP
4-Chlorophenyl-phenylether	ND	1	333	ug/Kg	08/14/03	DP
4-Methylphenol	ND	1	333	ug/Kg	08/14/03	DP
4-Nitroaniline	ND	1	1665	ug/Kg	08/14/03	DP
4-Nitrophenol	ND	1	1665	ug/Kg	08/14/03	DP
Acenaphthene	ND	1	333	ug/Kg	08/14/03	DP
Acenaphthylene	ND	1	333	ug/Kg	08/14/03	DP
Anthracene	ND	1	333	ug/Kg	08/14/03	DP
Benzidine	ND	1	333	ug/Kg	08/14/03	DP
Benzo(a)anthracene	ND	1	333	ug/Kg	08/14/03	DP
Benzo(a)pyrene	ND	1	333	ug/Kg	08/14/03	DP
Benzo(b)fluoranthene	ND	1	333	ug/Kg	08/14/03	DP
Benzo(g,h,i)perylene	ND	1	333	ug/Kg	08/14/03	DP
Benzo(k)fluoranthene	ND	1	333	ug/Kg	08/14/03	DP
Benzoic Acid	ND	1	333	ug/Kg	08/14/03	DP
Benzyl alcohol	ND	1	333	ug/Kg	08/14/03	DP
bis(2-Chloroethoxy)methane	ND	1	333	ug/Kg	08/14/03	DP
bis(2-Chloroethyl)ether	ND	1	333	ug/Kg	08/14/03	DP
bis(2-Chloroisopropyl) ether	ND	1	333	ug/Kg	08/14/03	DP
bis(2-Ethylhexyl)phthalate	ND	1	333	ug/Kg	08/14/03	DP
Butylbenzylphthalate	ND	1	333	ug/Kg	08/14/03	DP
Chrysene	ND	1	333	ug/Kg	08/14/03	DP
Di-n-butylphthalate	ND	1	333	ug/Kg	08/14/03	DP
Di-n-octylphthalate	ND	1	333	ug/Kg	08/14/03	DP
Dibenz(a,h)anthracene	ND	1	333	ug/Kg	08/14/03	DP
Dibenzofuran	ND	1	333	ug/Kg	08/14/03	DP
Diethylphthalate	414	1	333	ug/Kg	08/14/03	DP
Dimethylphthalate	ND	1	333	ug/Kg	08/14/03	DP
Fluoranthene	ND	1	333	ug/Kg	08/14/03	DP
Fluorene	ND	1	333	ug/Kg	08/14/03	DP
Hexachlorobenzene	ND	1	333	ug/Kg	08/14/03	DP

DLR = Detection limit for reporting purposes, ND = Not Detected below indicated detection limit, DF = Dilution Factor

Order #: 453338 **Client:** BHATE
Matrix: SOLID **Client Sample ID:** FT31-SP58.3
Date Sampled: 08/08/2003
Time Sampled: 09:34
Sampled By:

Analyte	Result	DF	DLR	Units	Date/Analyst
8270C Acid/Base/Neutral Extractables					
Hexachlorobutadiene	ND	1	333	ug/Kg	08/14/03 DP
Hexachlorocyclopentadiene	ND	1	333	ug/Kg	08/14/03 DP
Hexachloroethane	ND	1	333	ug/Kg	08/14/03 DP
Indeno(1,2,3-c,d)pyrene	ND	1	333	ug/Kg	08/14/03 DP
Isophorone	ND	1	333	ug/Kg	08/14/03 DP
N-Nitroso-di-n-propylamine	ND	1	333	ug/Kg	08/14/03 DP
N-Nitrosodiphenylamine	ND	1	333	ug/Kg	08/14/03 DP
Naphthalene	ND	1	333	ug/Kg	08/14/03 DP
Nitrobenzene	ND	1	333	ug/Kg	08/14/03 DP
Pentachlorophenol	ND	1	1665	ug/Kg	08/14/03 DP
Phenanthrene	ND	1	333	ug/Kg	08/14/03 DP
Phenol	ND	1	333	ug/Kg	08/14/03 DP
Pyrene	ND	1	333	ug/Kg	08/14/03 DP

Surrogates		Units	Control Limits
2,4,6-Tribromophenol (sur)	75	%	17 - 122
2-Fluorobiphenyl (sur)	47	%	30 - 115
2-Fluorophenol (sur)	53	%	25 - 121
Nitrobenzene-d5 (sur)	40	%	23 - 120
Phenol-d5 (sur)	61	%	24 - 113
Terphenyl-d14 (sur)	92	%	18 - 137

DLR = Detection limit for reporting purposes, ND = Not Detected below indicated detection limit, DF = Dilution Factor

Order #: 453339 **Client:** BHATE
Matrix: SOLID **Client Sample ID:** FT31-SP58.4
Date Sampled: 08/08/2003
Time Sampled: 09:46
Sampled By:

Analyte	Result	DF	DLR	Units	Date/Analyst	
8015 Carbon Chain I						
C06 - C10	ND	1	3	mg/Kg	08/14/03	AF
C10 - C22	4.0	1	3	mg/Kg	08/14/03	AF
C22 - C36	ND	1	5	mg/Kg	08/14/03	AF
8260B Volatile Organic Compounds						
1,1,1,2-Tetrachloroethane	ND	1	5	ug/Kg	08/15/03	AM
1,1,1-Trichloroethane	ND	1	5	ug/Kg	08/15/03	AM
1,1,2,2-Tetrachloroethane	ND	1	5	ug/Kg	08/15/03	AM
1,1,2-Trichloroethane	ND	1	5	ug/Kg	08/15/03	AM
1,1,2-Trichlorotrifluoroethane	ND	1	5	ug/Kg	08/15/03	AM
1,1-Dichloroethane	ND	1	5	ug/Kg	08/15/03	AM
1,1-Dichloroethene	ND	1	5	ug/Kg	08/15/03	AM
1,1-Dichloropropene	ND	1	5	ug/Kg	08/15/03	AM
1,2,3-Trichlorobenzene	ND	1	5	ug/Kg	08/15/03	AM
1,2,3-Trichloropropane	ND	1	5	ug/Kg	08/15/03	AM
1,2,4-Trichlorobenzene	ND	1	5	ug/Kg	08/15/03	AM
1,2,4-Trimethylbenzene	ND	1	5	ug/Kg	08/15/03	AM
1,2-Dibromo-3-chloropropane	ND	1	5	ug/Kg	08/15/03	AM
1,2-Dibromoethane	ND	1	5	ug/Kg	08/15/03	AM
1,2-Dichlorobenzene	ND	1	5	ug/Kg	08/15/03	AM
1,2-Dichloroethane	ND	1	5	ug/Kg	08/15/03	AM
1,2-Dichloropropane	ND	1	5	ug/Kg	08/15/03	AM
1,3,5-Trimethylbenzene	ND	1	5	ug/Kg	08/15/03	AM
1,3-Dichlorobenzene	ND	1	5	ug/Kg	08/15/03	AM
1,3-Dichloropropane	ND	1	5	ug/Kg	08/15/03	AM
1,4-Dichlorobenzene	ND	1	5	ug/Kg	08/15/03	AM
1,4-Dioxane	ND	1	200	ug/Kg	08/15/03	AM
1-Chlorohexane	ND	1	5	ug/Kg	08/15/03	AM
2,2-Dichloropropane	ND	1	5	ug/Kg	08/15/03	AM
2-Butanone (MEK)	ND	1	100	ug/Kg	08/15/03	AM
2-Chloroethyl vinyl ether	ND	1	5	ug/Kg	08/15/03	AM
2-Chlorotoluene	ND	1	5	ug/Kg	08/15/03	AM
2-Hexanone	ND	1	5	ug/Kg	08/15/03	AM
4-Chlorotoluene	ND	1	5	ug/Kg	08/15/03	AM
4-Methyl -2- Pentanone	ND	1	5	ug/Kg	08/15/03	AM
Acetone	ND	1	5	ug/Kg	08/15/03	AM

DLR = Detection limit for reporting purposes, ND = Not Detected below indicated detection limit, DF = Dilution Factor

Order #: 453339 **Client:** BHATE
Matrix: SOLID **Client Sample ID:** FT31-SP58.4
Date Sampled: 08/08/2003
Time Sampled: 09:46
Sampled By:

Analyte	Result	DF	DLR	Units	Date/Analyst
8260B Volatile Organic Compounds					
Acetonitrile	ND	1	5	ug/Kg	08/15/03 AM
Acrolein	ND	1	200	ug/Kg	08/15/03 AM
Acrylonitrile	ND	1	5	ug/Kg	08/15/03 AM
Allyl chloride	ND	1	5	ug/Kg	08/15/03 AM
Benzene	ND	1	5	ug/Kg	08/15/03 AM
Benzyl chloride	ND	1	5	ug/Kg	08/15/03 AM
Bromobenzene	ND	1	5	ug/Kg	08/15/03 AM
Bromochloromethane	ND	1	5	ug/Kg	08/15/03 AM
Bromodichloromethane	ND	1	5	ug/Kg	08/15/03 AM
Bromoform	ND	1	5	ug/Kg	08/15/03 AM
Bromomethane	ND	1	5	ug/Kg	08/15/03 AM
Carbon Disulfide	ND	1	5	ug/Kg	08/15/03 AM
Carbon tetrachloride	ND	1	5	ug/Kg	08/15/03 AM
Chlorobenzene	ND	1	5	ug/Kg	08/15/03 AM
Chloroethane	ND	1	5	ug/Kg	08/15/03 AM
Chloroform	ND	1	5	ug/Kg	08/15/03 AM
Chloromethane	ND	1	5	ug/Kg	08/15/03 AM
cis-1,2-Dichloroethene	ND	1	5	ug/Kg	08/15/03 AM
cis-1,3-Dichloropropene	ND	1	5	ug/Kg	08/15/03 AM
cis-1,4-Dichloro-2-butene	ND	1	5	ug/Kg	08/15/03 AM
Dibromochloromethane	ND	1	5	ug/Kg	08/15/03 AM
Dibromomethane	ND	1	5	ug/Kg	08/15/03 AM
Dichlorodifluoromethane	ND	1	5	ug/Kg	08/15/03 AM
Ethyl benzene	ND	1	5	ug/Kg	08/15/03 AM
Ethyl methacrylate	ND	1	5	ug/Kg	08/15/03 AM
Hexachlorobutadiene	ND	1	5	ug/Kg	08/15/03 AM
Iodomethane	ND	1	5	ug/Kg	08/15/03 AM
Isopropylbenzene (Cumene)	ND	1	5	ug/Kg	08/15/03 AM
m and p-Xylene	ND	1	5	ug/Kg	08/15/03 AM
Methacrylonitrile	ND	1	5	ug/Kg	08/15/03 AM
Methyl methacrylate	ND	1	5	ug/Kg	08/15/03 AM
Methyl-tert-butylether (MTBE)	ND	1	5	ug/Kg	08/15/03 AM
Methylene chloride	ND	1	5	ug/Kg	08/15/03 AM
n-Butylbenzene	ND	1	5	ug/Kg	08/15/03 AM
n-Propylbenzene	ND	1	5	ug/Kg	08/15/03 AM
Naphthalene	ND	1	5	ug/Kg	08/15/03 AM
o-Xylene	ND	1	5	ug/Kg	08/15/03 AM
p-Isopropyltoluene	ND	1	5	ug/Kg	08/15/03 AM

DLR = Detection limit for reporting purposes, ND = Not Detected below indicated detection limit, DF = Dilution Factor

Order #: 453339 **Client:** BHATE
Matrix: SOLID **Client Sample ID:** FT31-SP58.4
Date Sampled: 08/08/2003
Time Sampled: 09:46
Sampled By:

Analyte	Result	DF	DLR	Units	Date/Analyst	
8260B Volatile Organic Compounds						
Pentachloroethane	ND	1	5	ug/Kg	08/15/03	AM
Propionitrile	ND	1	5	ug/Kg	08/15/03	AM
sec-Butylbenzene	ND	1	5	ug/Kg	08/15/03	AM
Styrene	ND	1	5	ug/Kg	08/15/03	AM
tert-Butylbenzene	ND	1	5	ug/Kg	08/15/03	AM
Tetrachloroethene	ND	1	5	ug/Kg	08/15/03	AM
Toluene	ND	1	5	ug/Kg	08/15/03	AM
trans-1,2-Dichloroethene	ND	1	5	ug/Kg	08/15/03	AM
trans-1,3-Dichloropropene	ND	1	5	ug/Kg	08/15/03	AM
trans-1,4-Dichloro-2-butene	ND	1	5	ug/Kg	08/15/03	AM
Trichloroethene	ND	1	5	ug/Kg	08/15/03	AM
Trichlorofluoromethane	ND	1	5	ug/Kg	08/15/03	AM
Vinyl acetate	ND	1	50	ug/Kg	08/15/03	AM
Vinyl chloride	ND	1	5	ug/Kg	08/15/03	AM
Xylenes, total	ND	1	5	ug/Kg	08/15/03	AM
Surrogates				**Units**	**Control Limits**	
Surr1 - Dibromofluoromethane	96			%	70 - 130	
Surr2 - 1,2-Dichloroethane-d4	109			%	70 - 130	
Surr3 - Toluene-d8	102			%	70 - 130	
Surr4 - p-Bromofluorobenzene	103			%	70 - 130	

8270C Acid/Base/Neutral Extractables

1,2,4-Trichlorobenzene	ND	1	333	ug/Kg	08/14/03	DP
1,2-Dichlorobenzene	ND	1	333	ug/Kg	08/14/03	DP
1,3-Dichlorobenzene	ND	1	333	ug/Kg	08/14/03	DP
1,4-Dichlorobenzene	ND	1	333	ug/Kg	08/14/03	DP
2,4,5-Trichlorophenol	ND	1	1665	ug/Kg	08/14/03	DP
2,4,6-Trichlorophenol	ND	1	1665	ug/Kg	08/14/03	DP
2,4-Dichlorophenol	ND	1	333	ug/Kg	08/14/03	DP
2,4-Dimethylphenol	ND	1	333	ug/Kg	08/14/03	DP
2,4-Dinitrophenol	ND	1	1665	ug/Kg	08/14/03	DP
2,4-Dinitrotoluene	ND	1	333	ug/Kg	08/14/03	DP
2,6-Dinitrotoluene	ND	1	333	ug/Kg	08/14/03	DP
2-Chloronaphthalene	ND	1	333	ug/Kg	08/14/03	DP
2-Chlorophenol	ND	1	333	ug/Kg	08/14/03	DP
2-Methylnaphthalene	ND	1	333	ug/Kg	08/14/03	DP
2-Methylphenol	ND	1	333	ug/Kg	08/14/03	DP

DLR = Detection limit for reporting purposes, ND = Not Detected below indicated detection limit, DF = Dilution Factor

Order #: 453339 **Client:** BHATE

Matrix: SOLID **Client Sample ID:** FT31-SP58.4

Date Sampled: 08/08/2003

Time Sampled: 09:46

Sampled By:

Analyte	Result	DF	DLR	Units	Date/Analyst	
8270C Acid/Base/Neutral Extractables						
2-Nitroaniline	ND	1	1665	ug/Kg	08/14/03	DP
2-Nitrophenol	ND	1	333	ug/Kg	08/14/03	DP
3,3-Dichlorobenzidine	ND	1	333	ug/Kg	08/14/03	DP
3-Nitroaniline	ND	1	1665	ug/Kg	08/14/03	DP
4,6-Dinitro-2-methylphenol	ND	1	1665	ug/Kg	08/14/03	DP
4-Bromophenyl-phenylether	ND	1	333	ug/Kg	08/14/03	DP
4-Chloro-3-methylphenol	ND	1	333	ug/Kg	08/14/03	DP
4-Chloroaniline	ND	1	333	ug/Kg	08/14/03	DP
4-Chlorophenyl-phenylether	ND	1	333	ug/Kg	08/14/03	DP
4-Methylphenol	ND	1	333	ug/Kg	08/14/03	DP
4-Nitroaniline	ND	1	1665	ug/Kg	08/14/03	DP
4-Nitrophenol	ND	1	1665	ug/Kg	08/14/03	DP
Acenaphthene	ND	1	333	ug/Kg	08/14/03	DP
Acenaphthylene	ND	1	333	ug/Kg	08/14/03	DP
Anthracene	ND	1	333	ug/Kg	08/14/03	DP
Benzidine	ND	1	333	ug/Kg	08/14/03	DP
Benzo(a)anthracene	ND	1	333	ug/Kg	08/14/03	DP
Benzo(a)pyrene	ND	1	333	ug/Kg	08/14/03	DP
Benzo(b)fluoranthene	ND	1	333	ug/Kg	08/14/03	DP
Benzo(g,h,i)perylene	ND	1	333	ug/Kg	08/14/03	DP
Benzo(k)fluoranthene	ND	1	333	ug/Kg	08/14/03	DP
Benzoic Acid	ND	1	333	ug/Kg	08/14/03	DP
Benzyl alcohol	ND	1	333	ug/Kg	08/14/03	DP
bis(2-Chloroethoxy)methane	ND	1	333	ug/Kg	08/14/03	DP
bis(2-Chloroethyl)ether	ND	1	333	ug/Kg	08/14/03	DP
bis(2-Chloroisopropyl) ether	ND	1	333	ug/Kg	08/14/03	DP
bis(2-Ethylhexyl)phthalate	ND	1	333	ug/Kg	08/14/03	DP
Butylbenzylphthalate	ND	1	333	ug/Kg	08/14/03	DP
Chrysene	ND	1	333	ug/Kg	08/14/03	DP
Di-n-butylphthalate	ND	1	333	ug/Kg	08/14/03	DP
Di-n-octylphthalate	ND	1	333	ug/Kg	08/14/03	DP
Dibenz(a,h)anthracene	ND	1	333	ug/Kg	08/14/03	DP
Dibenzofuran	ND	1	333	ug/Kg	08/14/03	DP
Diethylphthalate	ND	1	333	ug/Kg	08/14/03	DP
Dimethylphthalate	ND	1	333	ug/Kg	08/14/03	DP
Fluoranthene	ND	1	333	ug/Kg	08/14/03	DP
Fluorene	ND	1	333	ug/Kg	08/14/03	DP
Hexachlorobenzene	ND	1	333	ug/Kg	08/14/03	DP

DLR = Detection limit for reporting purposes, ND = Not Detected below indicated detection limit, DF = Dilution Factor

Order #: 453339 **Client:** BHATE

Matrix: SOLID **Client Sample ID:** FT31-SP58.4

Date Sampled: 08/08/2003

Time Sampled: 09:46

mpled By:

Analyte	Result	DF	DLR	Units	Date/Analyst
8270C Acid/Base/Neutral Extractables					
Hexachlorobutadiene	ND	1	333	ug/Kg	08/14/03 DP
Hexachlorocyclopentadiene	ND	1	333	ug/Kg	08/14/03 DP
Hexachloroethane	ND	1	333	ug/Kg	08/14/03 DP
Indeno(1,2,3-c,d)pyrene	ND	1	333	ug/Kg	08/14/03 DP
Isophorone	ND	1	333	ug/Kg	08/14/03 DP
N-Nitroso-di-n-propylamine	ND	1	333	ug/Kg	08/14/03 DP
N-Nitrosodiphenylamine	ND	1	333	ug/Kg	08/14/03 DP
Naphthalene	ND	1	333	ug/Kg	08/14/03 DP
Nitrobenzene	ND	1	333	ug/Kg	08/14/03 DP
Pentachlorophenol	ND	1	1665	ug/Kg	08/14/03 DP
Phenanthrene	ND	1	333	ug/Kg	08/14/03 DP
Phenol	ND	1	333	ug/Kg	08/14/03 DP
Pyrene	ND	1	333	ug/Kg	08/14/03 DP
Surrogates				**Units**	**Control Limits**
2,4,6-Tribromophenol (sur)	66			%	17 - 122
2-Fluorobiphenyl (sur)	41			%	30 - 115
2-Fluorophenol (sur)	45			%	25 - 121
Nitrobenzene-d5 (sur)	35			%	23 - 120
Phenol-d5 (sur)	51			%	24 - 113
Terphenyl-d14 (sur)	81			%	18 - 137

DLR = Detection limit for reporting purposes, ND = Not Detected below indicated detection limit, DF = Dilution Factor

Order #: 453340 **Client:** BHATE
Matrix: SOLID **Client Sample ID:** FT31-SP58.5
Date Sampled: 08/08/2003
Time Sampled: 09:51
Sampled By:

Analyte	Result	DF	DLR	Units	Date/Analyst	
8015 Carbon Chain I						
C06 - C10	ND	1	3	mg/Kg	08/14/03	AF
C10 - C22	4.3	1	3	mg/Kg	08/14/03	AF
C22 - C36	6.0	1	5	mg/Kg	08/14/03	AF
8260B Volatile Organic Compounds						
1,1,1,2-Tetrachloroethane	ND	1	5	ug/Kg	08/15/03	AM
1,1,1-Trichloroethane	ND	1	5	ug/Kg	08/15/03	AM
1,1,2,2-Tetrachloroethane	ND	1	5	ug/Kg	08/15/03	AM
1,1,2-Trichloroethane	ND	1	5	ug/Kg	08/15/03	AM
1,1,2-Trichlorotrifluoroethane	ND	1	5	ug/Kg	08/15/03	AM
1,1-Dichloroethane	ND	1	5	ug/Kg	08/15/03	AM
1,1-Dichloroethene	ND	1	5	ug/Kg	08/15/03	AM
1,1-Dichloropropene	ND	1	5	ug/Kg	08/15/03	AM
1,2,3-Trichlorobenzene	ND	1	5	ug/Kg	08/15/03	AM
1,2,3-Trichloropropane	ND	1	5	ug/Kg	08/15/03	AM
1,2,4-Trichlorobenzene	ND	1	5	ug/Kg	08/15/03	AM
1,2,4-Trimethylbenzene	ND	1	5	ug/Kg	08/15/03	AM
1,2-Dibromo-3-chloropropane	ND	1	5	ug/Kg	08/15/03	AM
1,2-Dibromoethane	ND	1	5	ug/Kg	08/15/03	AM
1,2-Dichlorobenzene	ND	1	5	ug/Kg	08/15/03	AM
1,2-Dichloroethane	ND	1	5	ug/Kg	08/15/03	AM
1,2-Dichloropropane	ND	1	5	ug/Kg	08/15/03	AM
1,3,5-Trimethylbenzene	ND	1	5	ug/Kg	08/15/03	AM
1,3-Dichlorobenzene	ND	1	5	ug/Kg	08/15/03	AM
1,3-Dichloropropane	ND	1	5	ug/Kg	08/15/03	AM
1,4-Dichlorobenzene	ND	1	5	ug/Kg	08/15/03	AM
1,4-Dioxane	ND	1	200	ug/Kg	08/15/03	AM
1-Chlorohexane	ND	1	5	ug/Kg	08/15/03	AM
2,2-Dichloropropane	ND	1	5	ug/Kg	08/15/03	AM
2-Butanone (MEK)	ND	1	100	ug/Kg	08/15/03	AM
2-Chloroethyl vinyl ether	ND	1	5	ug/Kg	08/15/03	AM
2-Chlorotoluene	ND	1	5	ug/Kg	08/15/03	AM
2-Hexanone	ND	1	5	ug/Kg	08/15/03	AM
4-Chlorotoluene	ND	1	5	ug/Kg	08/15/03	AM
4-Methyl -2- Pentanone	ND	1	5	ug/Kg	08/15/03	AM
Acetone	ND	1	5	ug/Kg	08/15/03	AM

DLR = Detection limit for reporting purposes, ND = Not Detected below indicated detection limit, DF = Dilution Factor

Order #: 453340 **Client:** BHATE
Matrix: SOLID **Client Sample ID:** FT31-SP58.5
Date Sampled: 08/08/2003
Time Sampled: 09:51
npled By:

Analyte	Result	DF	DLR	Units	Date/Analyst	
8260B Volatile Organic Compounds						
Acetonitrile	ND	1	5	ug/Kg	08/15/03	AM
Acrolein	ND	1	200	ug/Kg	08/15/03	AM
Acrylonitrile	ND	1	5	ug/Kg	08/15/03	AM
Allyl chloride	ND	1	5	ug/Kg	08/15/03	AM
Benzene	ND	1	5	ug/Kg	08/15/03	AM
Benzyl chloride	ND	1	5	ug/Kg	08/15/03	AM
Bromobenzene	ND	1	5	ug/Kg	08/15/03	AM
Bromochloromethane	ND	1	5	ug/Kg	08/15/03	AM
Bromodichloromethane	ND	1	5	ug/Kg	08/15/03	AM
Bromoform	ND	1	5	ug/Kg	08/15/03	AM
Bromomethane	ND	1	5	ug/Kg	08/15/03	AM
Carbon Disulfide	ND	1	5	ug/Kg	08/15/03	AM
Carbon tetrachloride	ND	1	5	ug/Kg	08/15/03	AM
Chlorobenzene	ND	1	5	ug/Kg	08/15/03	AM
Chloroethane	ND	1	5	ug/Kg	08/15/03	AM
Chloroform	ND	1	5	ug/Kg	08/15/03	AM
Chloromethane	ND	1	5	ug/Kg	08/15/03	AM
cis-1,2-Dichloroethene	ND	1	5	ug/Kg	08/15/03	AM
cis-1,3-Dichloropropene	ND	1	5	ug/Kg	08/15/03	AM
cis-1,4-Dichloro-2-butene	ND	1	5	ug/Kg	08/15/03	AM
Dibromochloromethane	ND	1	5	ug/Kg	08/15/03	AM
Dibromomethane	ND	1	5	ug/Kg	08/15/03	AM
Dichlorodifluoromethane	ND	1	5	ug/Kg	08/15/03	AM
Ethyl benzene	ND	1	5	ug/Kg	08/15/03	AM
Ethyl methacrylate	ND	1	5	ug/Kg	08/15/03	AM
Hexachlorobutadiene	ND	1	5	ug/Kg	08/15/03	AM
Iodomethane	ND	1	5	ug/Kg	08/15/03	AM
Isopropylbenzene (Cumene)	ND	1	5	ug/Kg	08/15/03	AM
m and p-Xylene	ND	1	5	ug/Kg	08/15/03	AM
Methacrylonitrile	ND	1	5	ug/Kg	08/15/03	AM
Methyl methacrylate	ND	1	5	ug/Kg	08/15/03	AM
Methyl-tert-butylether (MTBE)	ND	1	5	ug/Kg	08/15/03	AM
Methylene chloride	ND	1	5	ug/Kg	08/15/03	AM
n-Butylbenzene	ND	1	5	ug/Kg	08/15/03	AM
n-Propylbenzene	ND	1	5	ug/Kg	08/15/03	AM
Naphthalene	ND	1	5	ug/Kg	08/15/03	AM
o-Xylene	ND	1	5	ug/Kg	08/15/03	AM
p-Isopropyltoluene	ND	1	5	ug/Kg	08/15/03	AM

DLR = Detection limit for reporting purposes, ND = Not Detected below indicated detection limit, DF = Dilution Factor

Order #: 453340 **Client:** BHATE
Matrix: SOLID **Client Sample ID:** FT31-SP58.5
Date Sampled: 08/08/2003
Time Sampled: 09:51
Sampled By:

Analyte	Result	DF	DLR	Units	Date/Analyst
8260B Volatile Organic Compounds					
Pentachloroethane	ND	1	5	ug/Kg	08/15/03 AM
Propionitrile	ND	1	5	ug/Kg	08/15/03 AM
sec-Butylbenzene	ND	1	5	ug/Kg	08/15/03 AM
Styrene	ND	1	5	ug/Kg	08/15/03 AM
tert-Butylbenzene	ND	1	5	ug/Kg	08/15/03 AM
Tetrachloroethene	ND	1	5	ug/Kg	08/15/03 AM
Toluene	ND	1	5	ug/Kg	08/15/03 AM
trans-1,2-Dichloroethene	ND	1	5	ug/Kg	08/15/03 AM
trans-1,3-Dichloropropene	ND	1	5	ug/Kg	08/15/03 AM
trans-1,4-Dichloro-2-butene	ND	1	5	ug/Kg	08/15/03 AM
Trichloroethene	ND	1	5	ug/Kg	08/15/03 AM
Trichlorofluoromethane	ND	1	5	ug/Kg	08/15/03 AM
Vinyl acetate	ND	1	50	ug/Kg	08/15/03 AM
Vinyl chloride	ND	1	5	ug/Kg	08/15/03 AM
Xylenes, total	ND	1	5	ug/Kg	08/15/03 AM
Surrogates				**Units**	**Control Limits**
Surr1 - Dibromofluoromethane	93			%	70 - 130
Surr2 - 1,2-Dichloroethane-d4	104			%	70 - 130
Surr3 - Toluene-d8	104			%	70 - 130
Surr4 - p-Bromofluorobenzene	104			%	70 - 130
8270C Acid/Base/Neutral Extractables					
1,2,4-Trichlorobenzene	ND	1	333	ug/Kg	08/14/03 DP
1,2-Dichlorobenzene	ND	1	333	ug/Kg	08/14/03 DP
1,3-Dichlorobenzene	ND	1	333	ug/Kg	08/14/03 DP
1,4-Dichlorobenzene	ND	1	333	ug/Kg	08/14/03 DP
2,4,5-Trichlorophenol	ND	1	1665	ug/Kg	08/14/03 DP
2,4,6-Trichlorophenol	ND	1	1665	ug/Kg	08/14/03 DP
2,4-Dichlorophenol	ND	1	333	ug/Kg	08/14/03 DP
2,4-Dimethylphenol	ND	1	333	ug/Kg	08/14/03 DP
2,4-Dinitrophenol	ND	1	1665	ug/Kg	08/14/03 DP
2,4-Dinitrotoluene	ND	1	333	ug/Kg	08/14/03 DP
2,6-Dinitrotoluene	ND	1	333	ug/Kg	08/14/03 DP
2-Chloronaphthalene	ND	1	333	ug/Kg	08/14/03 DP
2-Chlorophenol	ND	1	333	ug/Kg	08/14/03 DP
2-Methylnaphthalene	ND	1	333	ug/Kg	08/14/03 DP
2-Methylphenol	ND	1	333	ug/Kg	08/14/03 DP

DLR = Detection limit for reporting purposes, ND = Not Detected below indicated detection limit, DF = Dilution Factor

Order #: 453340 **Client:** BHATE

Matrix: SOLID **Client Sample ID:** FT31-SP58.5

Date Sampled: 08/08/2003

Time Sampled: 09:51

Sampled By:

Analyte	Result	DF	DLR	Units	Date/Analyst	
8270C Acid/Base/Neutral Extractables						
2-Nitroaniline	ND	1	1665	ug/Kg	08/14/03	DP
2-Nitrophenol	ND	1	333	ug/Kg	08/14/03	DP
3,3-Dichlorobenzidine	ND	1	333	ug/Kg	08/14/03	DP
3-Nitroaniline	ND	1	1665	ug/Kg	08/14/03	DP
4,6-Dinitro-2-methylphenol	ND	1	1665	ug/Kg	08/14/03	DP
4-Bromophenyl-phenylether	ND	1	333	ug/Kg	08/14/03	DP
4-Chloro-3-methylphenol	ND	1	333	ug/Kg	08/14/03	DP
4-Chloroaniline	ND	1	333	ug/Kg	08/14/03	DP
4-Chlorophenyl-phenylether	ND	1	333	ug/Kg	08/14/03	DP
4-Methylphenol	ND	1	333	ug/Kg	08/14/03	DP
4-Nitroaniline	ND	1	1665	ug/Kg	08/14/03	DP
4-Nitrophenol	ND	1	1665	ug/Kg	08/14/03	DP
Acenaphthene	ND	1	333	ug/Kg	08/14/03	DP
Acenaphthylene	ND	1	333	ug/Kg	08/14/03	DP
Anthracene	ND	1	333	ug/Kg	08/14/03	DP
Benzidine	ND	1	333	ug/Kg	08/14/03	DP
Benzo(a)anthracene	ND	1	333	ug/Kg	08/14/03	DP
Benzo(a)pyrene	ND	1	333	ug/Kg	08/14/03	DP
Benzo(b)fluoranthene	ND	1	333	ug/Kg	08/14/03	DP
Benzo(g,h,i)perylene	ND	1	333	ug/Kg	08/14/03	DP
Benzo(k)fluoranthene	ND	1	333	ug/Kg	08/14/03	DP
Benzoic Acid	ND	1	333	ug/Kg	08/14/03	DP
Benzyl alcohol	ND	1	333	ug/Kg	08/14/03	DP
bis(2-Chloroethoxy)methane	ND	1	333	ug/Kg	08/14/03	DP
bis(2-Chloroethyl)ether	ND	1	333	ug/Kg	08/14/03	DP
bis(2-Chloroisopropyl) ether	ND	1	333	ug/Kg	08/14/03	DP
bis(2-Ethylhexyl)phthalate	ND	1	333	ug/Kg	08/14/03	DP
Butylbenzylphthalate	ND	1	333	ug/Kg	08/14/03	DP
Chrysene	ND	1	333	ug/Kg	08/14/03	DP
Di-n-butylphthalate	ND	1	333	ug/Kg	08/14/03	DP
Di-n-octylphthalate	ND	1	333	ug/Kg	08/14/03	DP
Dibenz(a,h)anthracene	ND	1	333	ug/Kg	08/14/03	DP
Dibenzofuran	ND	1	333	ug/Kg	08/14/03	DP
Diethylphthalate	ND	1	333	ug/Kg	08/14/03	DP
Dimethylphthalate	ND	1	333	ug/Kg	08/14/03	DP
Fluoranthene	ND	1	333	ug/Kg	08/14/03	DP
Fluorene	ND	1	333	ug/Kg	08/14/03	DP
Hexachlorobenzene	ND	1	333	ug/Kg	08/14/03	DP

DLR = Detection limit for reporting purposes, ND = Not Detected below indicated detection limit, DF = Dilution Factor

Order #: 453340 **Client:** BHATE
Matrix: SOLID **Client Sample ID:** FT31-SP58.5
Date Sampled: 08/08/2003
Time Sampled: 09:51
Sampled By:

Analyte	Result	DF	DLR	Units	Date/Analyst
8270C Acid/Base/Neutral Extractables					
Hexachlorobutadiene	ND	1	333	ug/Kg	08/14/03 DP
Hexachlorocyclopentadiene	ND	1	333	ug/Kg	08/14/03 DP
Hexachloroethane	ND	1	333	ug/Kg	08/14/03 DP
Indeno(1,2,3-c,d)pyrene	ND	1	333	ug/Kg	08/14/03 DP
Isophorone	ND	1	333	ug/Kg	08/14/03 DP
N-Nitroso-di-n-propylamine	ND	1	333	ug/Kg	08/14/03 DP
N-Nitrosodiphenylamine	ND	1	333	ug/Kg	08/14/03 DP
Naphthalene	ND	1	333	ug/Kg	08/14/03 DP
Nitrobenzene	ND	1	333	ug/Kg	08/14/03 DP
Pentachlorophenol	ND	1	1665	ug/Kg	08/14/03 DP
Phenanthrene	ND	1	333	ug/Kg	08/14/03 DP
Phenol	ND	1	333	ug/Kg	08/14/03 DP
Pyrene	ND	1	333	ug/Kg	08/14/03 DP

Surrogates		Units	Control Limits
2,4,6-Tribromophenol (sur)	86	%	17 - 122
2-Fluorobiphenyl (sur)	56	%	30 - 115
2-Fluorophenol (sur)	60	%	25 - 121
Nitrobenzene-d5 (sur)	46	%	23 - 120
Phenol-d5 (sur)	69	%	24 - 113
Terphenyl-d14 (sur)	101	%	18 - 137

DLR = Detection limit for reporting purposes, ND = Not Detected below indicated detection limit, DF = Dilution Factor

Order #: 453341 **Client:** BHATE
Matrix: SOLID **Client Sample ID:** FT31-SP59.1
Date Sampled: 08/08/2003
Time Sampled: 10:05
mpled By:

Analyte	Result	DF	DLR	Units	Date/Analyst	
8015 Carbon Chain I						
C06 - C10	ND	1	3	mg/Kg	08/14/03	AF
C10 - C22	39	1	3	mg/Kg	08/14/03	AF
C22 - C36	ND	1	5	mg/Kg	08/14/03	AF
8260B Volatile Organic Compounds						
1,1,1,2-Tetrachloroethane	ND	1	5	ug/Kg	08/15/03	AM
1,1,1-Trichloroethane	ND	1	5	ug/Kg	08/15/03	AM
1,1,2,2-Tetrachloroethane	ND	1	5	ug/Kg	08/15/03	AM
1,1,2-Trichloroethane	ND	1	5	ug/Kg	08/15/03	AM
1,1,2-Trichlorotrifluoroethane	ND	1	5	ug/Kg	08/15/03	AM
1,1-Dichloroethane	ND	1	5	ug/Kg	08/15/03	AM
1,1-Dichloroethene	ND	1	5	ug/Kg	08/15/03	AM
1,1-Dichloropropene	ND	1	5	ug/Kg	08/15/03	AM
1,2,3-Trichlorobenzene	ND	1	5	ug/Kg	08/15/03	AM
1,2,3-Trichloropropane	ND	1	5	ug/Kg	08/15/03	AM
1,2,4-Trichlorobenzene	ND	1	5	ug/Kg	08/15/03	AM
1,2,4-Trimethylbenzene	ND	1	5	ug/Kg	08/15/03	AM
1,2-Dibromo-3-chloropropane	ND	1	5	ug/Kg	08/15/03	AM
1,2-Dibromoethane	ND	1	5	ug/Kg	08/15/03	AM
1,2-Dichlorobenzene	ND	1	5	ug/Kg	08/15/03	AM
1,2-Dichloroethane	ND	1	5	ug/Kg	08/15/03	AM
1,2-Dichloropropane	ND	1	5	ug/Kg	08/15/03	AM
1,3,5-Trimethylbenzene	ND	1	5	ug/Kg	08/15/03	AM
1,3-Dichlorobenzene	ND	1	5	ug/Kg	08/15/03	AM
1,3-Dichloropropane	ND	1	5	ug/Kg	08/15/03	AM
1,4-Dichlorobenzene	ND	1	5	ug/Kg	08/15/03	AM
1,4-Dioxane	ND	1	200	ug/Kg	08/15/03	AM
1-Chlorohexane	ND	1	5	ug/Kg	08/15/03	AM
2,2-Dichloropropane	ND	1	5	ug/Kg	08/15/03	AM
2-Butanone (MEK)	ND	1	100	ug/Kg	08/15/03	AM
2-Chloroethyl vinyl ether	ND	1	5	ug/Kg	08/15/03	AM
2-Chlorotoluene	ND	1	5	ug/Kg	08/15/03	AM
2-Hexanone	ND	1	5	ug/Kg	08/15/03	AM
4-Chlorotoluene	ND	1	5	ug/Kg	08/15/03	AM
4-Methyl -2- Pentanone	ND	1	5	ug/Kg	08/15/03	AM
Acetone	ND	1	5	ug/Kg	08/15/03	AM

DLR = Detection limit for reporting purposes, ND = Not Detected below indicated detection limit, DF = Dilution Factor

Order #: 453341 **Client:** BHATE
Matrix: SOLID **Client Sample ID:** FT31-SP59.1
Date Sampled: 08/08/2003
Time Sampled: 10:05
Sampled By:

Analyte	Result	DF	DLR	Units	Date/Analyst	
8260B Volatile Organic Compounds						
Acetonitrile	ND	1	5	ug/Kg	08/15/03	AM
Acrolein	ND	1	200	ug/Kg	08/15/03	AM
Acrylonitrile	ND	1	5	ug/Kg	08/15/03	AM
Allyl chloride	ND	1	5	ug/Kg	08/15/03	AM
Benzene	ND	1	5	ug/Kg	08/15/03	AM
Benzyl chloride	ND	1	5	ug/Kg	08/15/03	AM
Bromobenzene	ND	1	5	ug/Kg	08/15/03	AM
Bromochloromethane	ND	1	5	ug/Kg	08/15/03	AM
Bromodichloromethane	ND	1	5	ug/Kg	08/15/03	AM
Bromoform	ND	1	5	ug/Kg	08/15/03	AM
Bromomethane	ND	1	5	ug/Kg	08/15/03	AM
Carbon Disulfide	ND	1	5	ug/Kg	08/15/03	AM
Carbon tetrachloride	ND	1	5	ug/Kg	08/15/03	AM
Chlorobenzene	ND	1	5	ug/Kg	08/15/03	AM
Chloroethane	ND	1	5	ug/Kg	08/15/03	AM
Chloroform	ND	1	5	ug/Kg	08/15/03	AM
Chloromethane	ND	1	5	ug/Kg	08/15/03	AM
cis-1,2-Dichloroethene	ND	1	5	ug/Kg	08/15/03	AM
cis-1,3-Dichloropropene	ND	1	5	ug/Kg	08/15/03	AM
cis-1,4-Dichloro-2-butene	ND	1	5	ug/Kg	08/15/03	AM
Dibromochloromethane	ND	1	5	ug/Kg	08/15/03	AM
Dibromomethane	ND	1	5	ug/Kg	08/15/03	AM
Dichlorodifluoromethane	ND	1	5	ug/Kg	08/15/03	AM
Ethyl benzene	ND	1	5	ug/Kg	08/15/03	AM
Ethyl methacrylate	ND	1	5	ug/Kg	08/15/03	AM
Hexachlorobutadiene	ND	1	5	ug/Kg	08/15/03	AM
Iodomethane	ND	1	5	ug/Kg	08/15/03	AM
Isopropylbenzene (Cumene)	ND	1	5	ug/Kg	08/15/03	AM
m and p-Xylene	ND	1	5	ug/Kg	08/15/03	AM
Methacrylonitrile	ND	1	5	ug/Kg	08/15/03	AM
Methyl methacrylate	ND	1	5	ug/Kg	08/15/03	AM
Methyl-tert-butylether (MTBE)	ND	1	5	ug/Kg	08/15/03	AM
Methylene chloride	ND	1	5	ug/Kg	08/15/03	AM
n-Butylbenzene	ND	1	5	ug/Kg	08/15/03	AM
n-Propylbenzene	ND	1	5	ug/Kg	08/15/03	AM
Naphthalene	ND	1	5	ug/Kg	08/15/03	AM
o-Xylene	ND	1	5	ug/Kg	08/15/03	AM
p-Isopropyltoluene	ND	1	5	ug/Kg	08/15/03	AM

DLR = Detection limit for reporting purposes, ND = Not Detected below indicated detection limit, DF = Dilution Factor

Order #: 453341 **Client:** BHATE
Matrix: SOLID **Client Sample ID:** FT31-SP59.1
Date Sampled: 08/08/2003
Time Sampled: 10:05
Sampled By:

Analyte	Result	DF	DLR	Units	Date/Analyst
8260B Volatile Organic Compounds					
Pentachloroethane	ND	1	5	ug/Kg	08/15/03 AM
Propionitrile	ND	1	5	ug/Kg	08/15/03 AM
sec-Butylbenzene	ND	1	5	ug/Kg	08/15/03 AM
Styrene	ND	1	5	ug/Kg	08/15/03 AM
tert-Butylbenzene	ND	1	5	ug/Kg	08/15/03 AM
Tetrachloroethene	ND	1	5	ug/Kg	08/15/03 AM
Toluene	ND	1	5	ug/Kg	08/15/03 AM
trans-1,2-Dichloroethene	ND	1	5	ug/Kg	08/15/03 AM
trans-1,3-Dichloropropene	ND	1	5	ug/Kg	08/15/03 AM
trans-1,4-Dichloro-2-butene	ND	1	5	ug/Kg	08/15/03 AM
Trichloroethene	ND	1	5	ug/Kg	08/15/03 AM
Trichlorofluoromethane	ND	1	5	ug/Kg	08/15/03 AM
Vinyl acetate	ND	1	50	ug/Kg	08/15/03 AM
Vinyl chloride	ND	1	5	ug/Kg	08/15/03 AM
Xylenes, total	ND	1	5	ug/Kg	08/15/03 AM
Surrogates				**Units**	**Control Limits**
Surr1 - Dibromofluoromethane	95			%	70 - 130
Surr2 - 1,2-Dichloroethane-d4	109			%	70 - 130
Surr3 - Toluene-d8	101			%	70 - 130
Surr4 - p-Bromofluorobenzene	105			%	70 - 130

8270C Acid/Base/Neutral Extractables

1,2,4-Trichlorobenzene	ND	1	333	ug/Kg	08/14/03 DP
1,2-Dichlorobenzene	ND	1	333	ug/Kg	08/14/03 DP
1,3-Dichlorobenzene	ND	1	333	ug/Kg	08/14/03 DP
1,4-Dichlorobenzene	ND	1	333	ug/Kg	08/14/03 DP
2,4,5-Trichlorophenol	ND	1	1665	ug/Kg	08/14/03 DP
2,4,6-Trichlorophenol	ND	1	1665	ug/Kg	08/14/03 DP
2,4-Dichlorophenol	ND	1	333	ug/Kg	08/14/03 DP
2,4-Dimethylphenol	ND	1	333	ug/Kg	08/14/03 DP
2,4-Dinitrophenol	ND	1	1665	ug/Kg	08/14/03 DP
2,4-Dinitrotoluene	ND	1	333	ug/Kg	08/14/03 DP
2,6-Dinitrotoluene	ND	1	333	ug/Kg	08/14/03 DP
2-Chloronaphthalene	ND	1	333	ug/Kg	08/14/03 DP
2-Chlorophenol	ND	1	333	ug/Kg	08/14/03 DP
2-Methylnaphthalene	ND	1	333	ug/Kg	08/14/03 DP
2-Methylphenol	ND	1	333	ug/Kg	08/14/03 DP

DLR = Detection limit for reporting purposes, ND = Not Detected below indicated detection limit, DF = Dilution Factor

Order #: 453341 **Client:** BHATE
Matrix: SOLID **Client Sample ID:** FT31-SP59.1
Date Sampled: 08/08/2003
Time Sampled: 10:05
Sampled By:

Analyte	Result	DF	DLR	Units	Date/Analyst	
8270C Acid/Base/Neutral Extractables						
2-Nitroaniline	ND	1	1665	ug/Kg	08/14/03	DP
2-Nitrophenol	ND	1	333	ug/Kg	08/14/03	DP
3,3-Dichlorobenzidine	ND	1	333	ug/Kg	08/14/03	DP
3-Nitroaniline	ND	1	1665	ug/Kg	08/14/03	DP
4,6-Dinitro-2-methylphenol	ND	1	1665	ug/Kg	08/14/03	DP
4-Bromophenyl-phenylether	ND	1	333	ug/Kg	08/14/03	DP
4-Chloro-3-methylphenol	ND	1	333	ug/Kg	08/14/03	DP
4-Chloroaniline	ND	1	333	ug/Kg	08/14/03	DP
4-Chlorophenyl-phenylether	ND	1	333	ug/Kg	08/14/03	DP
4-Methylphenol	ND	1	333	ug/Kg	08/14/03	DP
4-Nitroaniline	ND	1	1665	ug/Kg	08/14/03	DP
4-Nitrophenol	ND	1	1665	ug/Kg	08/14/03	DP
Acenaphthene	ND	1	333	ug/Kg	08/14/03	DP
Acenaphthylene	ND	1	333	ug/Kg	08/14/03	DP
Anthracene	ND	1	333	ug/Kg	08/14/03	DP
Benzidine	ND	1	333	ug/Kg	08/14/03	DP
Benzo(a)anthracene	ND	1	333	ug/Kg	08/14/03	DP
Benzo(a)pyrene	ND	1	333	ug/Kg	08/14/03	DP
Benzo(b)fluoranthene	ND	1	333	ug/Kg	08/14/03	DP
Benzo(g,h,i)perylene	ND	1	333	ug/Kg	08/14/03	DP
Benzo(k)fluoranthene	ND	1	333	ug/Kg	08/14/03	DP
Benzoic Acid	ND	1	333	ug/Kg	08/14/03	DP
Benzyl alcohol	ND	1	333	ug/Kg	08/14/03	DP
bis(2-Chloroethoxy)methane	ND	1	333	ug/Kg	08/14/03	DP
bis(2-Chloroethyl)ether	ND	1	333	ug/Kg	08/14/03	DP
bis(2-Chloroisopropyl) ether	ND	1	333	ug/Kg	08/14/03	DP
bis(2-Ethylhexyl)phthalate	ND	1	333	ug/Kg	08/14/03	DP
Butylbenzylphthalate	ND	1	333	ug/Kg	08/14/03	DP
Chrysene	ND	1	333	ug/Kg	08/14/03	DP
Di-n-butylphthalate	ND	1	333	ug/Kg	08/14/03	DP
Di-n-octylphthalate	ND	1	333	ug/Kg	08/14/03	DP
Dibenz(a,h)anthracene	ND	1	333	ug/Kg	08/14/03	DP
Dibenzofuran	ND	1	333	ug/Kg	08/14/03	DP
Diethylphthalate	ND	1	333	ug/Kg	08/14/03	DP
Dimethylphthalate	ND	1	333	ug/Kg	08/14/03	DP
Fluoranthene	ND	1	333	ug/Kg	08/14/03	DP
Fluorene	ND	1	333	ug/Kg	08/14/03	DP
Hexachlorobenzene	ND	1	333	ug/Kg	08/14/03	DP

DLR = Detection limit for reporting purposes, ND = Not Detected below indicated detection limit, DF = Dilution Factor

Order #: 453341 **Client:** BHATE

Matrix: SOLID **Client Sample ID:** FT31-SP59.1

Date Sampled: 08/08/2003

Time Sampled: 10:05

Sampled By:

Analyte	Result	DF	DLR	Units	Date/Analyst	
8270C Acid/Base/Neutral Extractables						
Hexachlorobutadiene	ND	1	333	ug/Kg	08/14/03	DP
Hexachlorocyclopentadiene	ND	1	333	ug/Kg	08/14/03	DP
Hexachloroethane	ND	1	333	ug/Kg	08/14/03	DP
Indeno(1,2,3-c,d)pyrene	ND	1	333	ug/Kg	08/14/03	DP
Isophorone	ND	1	333	ug/Kg	08/14/03	DP
N-Nitroso-di-n-propylamine	ND	1	333	ug/Kg	08/14/03	DP
N-Nitrosodiphenylamine	ND	1	333	ug/Kg	08/14/03	DP
Naphthalene	ND	1	333	ug/Kg	08/14/03	DP
Nitrobenzene	ND	1	333	ug/Kg	08/14/03	DP
Pentachlorophenol	ND	1	1665	ug/Kg	08/14/03	DP
Phenanthrene	ND	1	333	ug/Kg	08/14/03	DP
Phenol	ND	1	333	ug/Kg	08/14/03	DP
Pyrene	ND	1	333	ug/Kg	08/14/03	DP

Surrogates		Units	Control Limits
2,4,6-Tribromophenol (sur)	76	%	17 - 122
2-Fluorobiphenyl (sur)	59	%	30 - 115
2-Fluorophenol (sur)	69	%	25 - 121
Nitrobenzene-d5 (sur)	54	%	23 - 120
Phenol-d5 (sur)	77	%	24 - 113
Terphenyl-d14 (sur)	92	%	18 - 137

DLR = Detection limit for reporting purposes, ND = Not Detected below indicated detection limit, DF = Dilution Factor

Order #: 453342 **Client:** BHATE
Matrix: SOLID **Client Sample ID:** FT31-SP59.2
Date Sampled: 08/08/2003
Time Sampled: 10:17
Sampled By:

Analyte	Result	DF	DLR	Units	Date/Analyst	
8015 Carbon Chain I						
C06 - C10	9.2	1	3	mg/Kg	08/14/03	AF
C10 - C22	31	1	3	mg/Kg	08/14/03	AF
C22 - C36	ND	1	5	mg/Kg	08/14/03	AF
8260B Volatile Organic Compounds						
1,1,1,2-Tetrachloroethane	ND	1	5	ug/Kg	08/15/03	AM
1,1,1-Trichloroethane	ND	1	5	ug/Kg	08/15/03	AM
1,1,2,2-Tetrachloroethane	ND	1	5	ug/Kg	08/15/03	AM
1,1,2-Trichloroethane	ND	1	5	ug/Kg	08/15/03	AM
1,1,2-Trichlorotrifluoroethane	ND	1	5	ug/Kg	08/15/03	AM
1,1-Dichloroethane	ND	1	5	ug/Kg	08/15/03	AM
1,1-Dichloroethene	ND	1	5	ug/Kg	08/15/03	AM
1,1-Dichloropropene	ND	1	5	ug/Kg	08/15/03	AM
1,2,3-Trichlorobenzene	ND	1	5	ug/Kg	08/15/03	AM
1,2,3-Trichloropropane	ND	1	5	ug/Kg	08/15/03	AM
1,2,4-Trichlorobenzene	ND	1	5	ug/Kg	08/15/03	AM
1,2,4-Trimethylbenzene	ND	1	5	ug/Kg	08/15/03	AM
1,2-Dibromo-3-chloropropane	ND	1	5	ug/Kg	08/15/03	AM
1,2-Dibromoethane	ND	1	5	ug/Kg	08/15/03	AM
1,2-Dichlorobenzene	ND	1	5	ug/Kg	08/15/03	AM
1,2-Dichloroethane	ND	1	5	ug/Kg	08/15/03	AM
1,2-Dichloropropane	ND	1	5	ug/Kg	08/15/03	AM
1,3,5-Trimethylbenzene	3.9 J	1	5	ug/Kg	08/15/03	AM
1,3-Dichlorobenzene	ND	1	5	ug/Kg	08/15/03	AM
1,3-Dichloropropane	ND	1	5	ug/Kg	08/15/03	AM
1,4-Dichlorobenzene	ND	1	5	ug/Kg	08/15/03	AM
1,4-Dioxane	ND	1	200	ug/Kg	08/15/03	AM
1-Chlorohexane	ND	1	5	ug/Kg	08/15/03	AM
2,2-Dichloropropane	ND	1	5	ug/Kg	08/15/03	AM
2-Butanone (MEK)	ND	1	100	ug/Kg	08/15/03	AM
2-Chloroethyl vinyl ether	ND	1	5	ug/Kg	08/15/03	AM
2-Chlorotoluene	ND	1	5	ug/Kg	08/15/03	AM
2-Hexanone	ND	1	5	ug/Kg	08/15/03	AM
4-Chlorotoluene	ND	1	5	ug/Kg	08/15/03	AM
4-Methyl -2- Pentanone	ND	1	5	ug/Kg	08/15/03	AM
Acetone	ND	1	5	ug/Kg	08/15/03	AM

DLR = Detection limit for reporting purposes, ND = Not Detected below indicated detection limit, DF = Dilution Factor

Order #: 453342 **Client:** BHATE
Matrix: SOLID **Client Sample ID:** FT31-SP59.2
Date Sampled: 08/08/2003
Time Sampled: 10:17
mpled By:

Analyte	Result	DF	DLR	Units	Date/Analyst
8260B Volatile Organic Compounds					
Acetonitrile	ND	1	5	ug/Kg	08/15/03 AM
Acrolein	ND	1	200	ug/Kg	08/15/03 AM
Acrylonitrile	ND	1	5	ug/Kg	08/15/03 AM
Allyl chloride	ND	1	5	ug/Kg	08/15/03 AM
Benzene	ND	1	5	ug/Kg	08/15/03 AM
Benzyl chloride	ND	1	5	ug/Kg	08/15/03 AM
Bromobenzene	ND	1	5	ug/Kg	08/15/03 AM
Bromochloromethane	ND	1	5	ug/Kg	08/15/03 AM
Bromodichloromethane	ND	1	5	ug/Kg	08/15/03 AM
Bromoform	ND	1	5	ug/Kg	08/15/03 AM
Bromomethane	ND	1	5	ug/Kg	08/15/03 AM
Carbon Disulfide	ND	1	5	ug/Kg	08/15/03 AM
Carbon tetrachloride	ND	1	5	ug/Kg	08/15/03 AM
Chlorobenzene	ND	1	5	ug/Kg	08/15/03 AM
Chloroethane	ND	1	5	ug/Kg	08/15/03 AM
Chloroform	ND	1	5	ug/Kg	08/15/03 AM
Chloromethane	ND	1	5	ug/Kg	08/15/03 AM
cis-1,2-Dichloroethene	ND	1	5	ug/Kg	08/15/03 AM
cis-1,3-Dichloropropene	ND	1	5	ug/Kg	08/15/03 AM
cis-1,4-Dichloro-2-butene	ND	1	5	ug/Kg	08/15/03 AM
Dibromochloromethane	ND	1	5	ug/Kg	08/15/03 AM
Dibromomethane	ND	1	5	ug/Kg	08/15/03 AM
Dichlorodifluoromethane	ND	1	5	ug/Kg	08/15/03 AM
Ethyl benzene	ND	1	5	ug/Kg	08/15/03 AM
Ethyl methacrylate	ND	1	5	ug/Kg	08/15/03 AM
Hexachlorobutadiene	ND	1	5	ug/Kg	08/15/03 AM
Iodomethane	ND	1	5	ug/Kg	08/15/03 AM
Isopropylbenzene (Cumene)	ND	1	5	ug/Kg	08/15/03 AM
m and p-Xylene	ND	1	5	ug/Kg	08/15/03 AM
Methacrylonitrile	ND	1	5	ug/Kg	08/15/03 AM
Methyl methacrylate	ND	1	5	ug/Kg	08/15/03 AM
Methyl-tert-butylether (MTBE)	ND	1	5	ug/Kg	08/15/03 AM
Methylene chloride	ND	1	5	ug/Kg	08/15/03 AM
n-Butylbenzene	3.4 J	1	5	ug/Kg	08/15/03 AM
n-Propylbenzene	ND	1	5	ug/Kg	08/15/03 AM
Naphthalene	ND	1	5	ug/Kg	08/15/03 AM
o-Xylene	ND	1	5	ug/Kg	08/15/03 AM
p-Isopropyltoluene	4.4 J	1	5	ug/Kg	08/15/03 AM

DLR = Detection limit for reporting purposes, ND = Not Detected below indicated detection limit, DF = Dilution Factor

Order #: 453342 **Client:** BHATE
Matrix: SOLID **Client Sample ID:** FT31-SP59.2
Date Sampled: 08/08/2003
Time Sampled: 10:17
Sampled By:

Analyte	Result	DF	DLR	Units	Date/Analyst	
8260B Volatile Organic Compounds						
Pentachloroethane	ND	1	5	ug/Kg	08/15/03	AM
Propionitrile	ND	1	5	ug/Kg	08/15/03	AM
sec-Butylbenzene	ND	1	5	ug/Kg	08/15/03	AM
Styrene	ND	1	5	ug/Kg	08/15/03	AM
tert-Butylbenzene	ND	1	5	ug/Kg	08/15/03	AM
Tetrachloroethene	ND	1	5	ug/Kg	08/15/03	AM
Toluene	ND	1	5	ug/Kg	08/15/03	AM
trans-1,2-Dichloroethene	ND	1	5	ug/Kg	08/15/03	AM
trans-1,3-Dichloropropene	ND	1	5	ug/Kg	08/15/03	AM
trans-1,4-Dichloro-2-butene	ND	1	5	ug/Kg	08/15/03	AM
Trichloroethene	ND	1	5	ug/Kg	08/15/03	AM
Trichlorofluoromethane	ND	1	5	ug/Kg	08/15/03	AM
Vinyl acetate	ND	1	50	ug/Kg	08/15/03	AM
Vinyl chloride	ND	1	5	ug/Kg	08/15/03	AM
Xylenes, total	ND	1	5	ug/Kg	08/15/03	AM
Surrogates				**Units**	**Control Limits**	
Surr1 - Dibromofluoromethane	93			%	70 - 130	
Surr2 - 1,2-Dichloroethane-d4	107			%	70 - 130	
Surr3 - Toluene-d8	94			%	70 - 130	
Surr4 - p-Bromofluorobenzene	109			%	70 - 130	
8270C Acid/Base/Neutral Extractables						
1,2,4-Trichlorobenzene	ND	1	333	ug/Kg	08/14/03	DP
1,2-Dichlorobenzene	ND	1	333	ug/Kg	08/14/03	DP
1,3-Dichlorobenzene	ND	1	333	ug/Kg	08/14/03	DP
1,4-Dichlorobenzene	ND	1	333	ug/Kg	08/14/03	DP
2,4,5-Trichlorophenol	ND	1	1665	ug/Kg	08/14/03	DP
2,4,6-Trichlorophenol	ND	1	1665	ug/Kg	08/14/03	DP
2,4-Dichlorophenol	ND	1	333	ug/Kg	08/14/03	DP
2,4-Dimethylphenol	ND	1	333	ug/Kg	08/14/03	DP
2,4-Dinitrophenol	ND	1	1665	ug/Kg	08/14/03	DP
2,4-Dinitrotoluene	ND	1	333	ug/Kg	08/14/03	DP
2,6-Dinitrotoluene	ND	1	333	ug/Kg	08/14/03	DP
2-Chloronaphthalene	ND	1	333	ug/Kg	08/14/03	DP
2-Chlorophenol	ND	1	333	ug/Kg	08/14/03	DP
2-Methylnaphthalene	ND	1	333	ug/Kg	08/14/03	DP
2-Methylphenol	ND	1	333	ug/Kg	08/14/03	DP

DLR = Detection limit for reporting purposes, ND = Not Detected below indicated detection limit, DF = Dilution Factor

Order #: 453342 **Client:** BHATE
Matrix: SOLID **Client Sample ID:** FT31-SP59.2
Date Sampled: 08/08/2003
Time Sampled: 10:17
upled By:

Analyte	Result	DF	DLR	Units	Date/Analyst
8270C Acid/Base/Neutral Extractables					
2-Nitroaniline	ND	1	1665	ug/Kg	08/14/03 DP
2-Nitrophenol	ND	1	333	ug/Kg	08/14/03 DP
3,3-Dichlorobenzidine	ND	1	333	ug/Kg	08/14/03 DP
3-Nitroaniline	ND	1	1665	ug/Kg	08/14/03 DP
4,6-Dinitro-2-methylphenol	ND	1	1665	ug/Kg	08/14/03 DP
4-Bromophenyl-phenylether	ND	1	333	ug/Kg	08/14/03 DP
4-Chloro-3-methylphenol	ND	1	333	ug/Kg	08/14/03 DP
4-Chloroaniline	ND	1	333	ug/Kg	08/14/03 DP
4-Chlorophenyl-phenylether	ND	1	333	ug/Kg	08/14/03 DP
4-Methylphenol	ND	1	333	ug/Kg	08/14/03 DP
4-Nitroaniline	ND	1	1665	ug/Kg	08/14/03 DP
4-Nitrophenol	ND	1	1665	ug/Kg	08/14/03 DP
Acenaphthene	ND	1	333	ug/Kg	08/14/03 DP
Acenaphthylene	ND	1	333	ug/Kg	08/14/03 DP
Anthracene	ND	1	333	ug/Kg	08/14/03 DP
Benzidine	ND	1	333	ug/Kg	08/14/03 DP
Benzo(a)anthracene	ND	1	333	ug/Kg	08/14/03 DP
Benzo(a)pyrene	ND	1	333	ug/Kg	08/14/03 DP
Benzo(b)fluoranthene	ND	1	333	ug/Kg	08/14/03 DP
Benzo(g,h,i)perylene	ND	1	333	ug/Kg	08/14/03 DP
Benzo(k)fluoranthene	ND	1	333	ug/Kg	08/14/03 DP
Benzoic Acid	ND	1	333	ug/Kg	08/14/03 DP
Benzyl alcohol	ND	1	333	ug/Kg	08/14/03 DP
bis(2-Chloroethoxy)methane	ND	1	333	ug/Kg	08/14/03 DP
bis(2-Chloroethyl)ether	ND	1	333	ug/Kg	08/14/03 DP
bis(2-Chloroisopropyl) ether	ND	1	333	ug/Kg	08/14/03 DP
bis(2-Ethylhexyl)phthalate	ND	1	333	ug/Kg	08/14/03 DP
Butylbenzylphthalate	ND	1	333	ug/Kg	08/14/03 DP
Chrysene	ND	1	333	ug/Kg	08/14/03 DP
Di-n-butylphthalate	ND	1	333	ug/Kg	08/14/03 DP
Di-n-octylphthalate	ND	1	333	ug/Kg	08/14/03 DP
Dibenz(a,h)anthracene	ND	1	333	ug/Kg	08/14/03 DP
Dibenzofuran	ND	1	333	ug/Kg	08/14/03 DP
Diethylphthalate	1140	1	333	ug/Kg	08/14/03 DP
Dimethylphthalate	ND	1	333	ug/Kg	08/14/03 DP
Fluoranthene	ND	1	333	ug/Kg	08/14/03 DP
Fluorene	ND	1	333	ug/Kg	08/14/03 DP
Hexachlorobenzene	ND	1	333	ug/Kg	08/14/03 DP

DLR = Detection limit for reporting purposes, ND = Not Detected below indicated detection limit, DF = Dilution Factor

Order #: 453342 **Client:** BHATE
Matrix: SOLID **Client Sample ID:** FT31-SP59.2
Date Sampled: 08/08/2003
Time Sampled: 10:17
Sampled By:

Analyte	Result	DF	DLR	Units	Date/Analyst
8270C Acid/Base/Neutral Extractables					
Hexachlorobutadiene	ND	1	333	ug/Kg	08/14/03 DP
Hexachlorocyclopentadiene	ND	1	333	ug/Kg	08/14/03 DP
Hexachloroethane	ND	1	333	ug/Kg	08/14/03 DP
Indeno(1,2,3-c,d)pyrene	ND	1	333	ug/Kg	08/14/03 DP
Isophorone	ND	1	333	ug/Kg	08/14/03 DP
N-Nitroso-di-n-propylamine	ND	1	333	ug/Kg	08/14/03 DP
N-Nitrosodiphenylamine	ND	1	333	ug/Kg	08/14/03 DP
Naphthalene	ND	1	333	ug/Kg	08/14/03 DP
Nitrobenzene	ND	1	333	ug/Kg	08/14/03 DP
Pentachlorophenol	ND	1	1665	ug/Kg	08/14/03 DP
Phenanthrene	ND	1	333	ug/Kg	08/14/03 DP
Phenol	ND	1	333	ug/Kg	08/14/03 DP
Pyrene	ND	1	333	ug/Kg	08/14/03 DP

Surrogates		Units	Control Limits
2,4,6-Tribromophenol (sur)	81	%	17 - 122
2-Fluorobiphenyl (sur)	54	%	30 - 115
2-Fluorophenol (sur)	65	%	25 - 121
Nitrobenzene-d5 (sur)	49	%	23 - 120
Phenol-d5 (sur)	72	%	24 - 113
Terphenyl-d14 (sur)	100	%	18 - 137

DLR = Detection limit for reporting purposes, ND = Not Detected below indicated detection limit, DF = Dilution Factor

Order #: 453343 **Client:** BHATE
Matrix: SOLID **Client Sample ID:** FT31-SP59.3
Date Sampled: 08/08/2003
Time Sampled: 10:39
mpled By:

Analyte	Result	DF	DLR	Units	Date/Analyst	
8015 Carbon Chain I						
C06 - C10	ND	10	30.0	mg/Kg	08/14/03	AF
C10 - C22	130	10	30.0	mg/Kg	08/14/03	AF
C22 - C36	ND	10	50.0	mg/Kg	08/14/03	AF
8260B Volatile Organic Compounds						
1,1,1,2-Tetrachloroethane	ND	1	5	ug/Kg	08/15/03	AM
1,1,1-Trichloroethane	ND	1	5	ug/Kg	08/15/03	AM
1,1,2,2-Tetrachloroethane	ND	1	5	ug/Kg	08/15/03	AM
1,1,2-Trichloroethane	ND	1	5	ug/Kg	08/15/03	AM
1,1,2-Trichlorotrifluoroethane	ND	1	5	ug/Kg	08/15/03	AM
1,1-Dichloroethane	ND	1	5	ug/Kg	08/15/03	AM
1,1-Dichloroethene	ND	1	5	ug/Kg	08/15/03	AM
1,1-Dichloropropene	ND	1	5	ug/Kg	08/15/03	AM
1,2,3-Trichlorobenzene	ND	1	5	ug/Kg	08/15/03	AM
1,2,3-Trichloropropane	ND	1	5	ug/Kg	08/15/03	AM
1,2,4-Trichlorobenzene	ND	1	5	ug/Kg	08/15/03	AM
1,2,4-Trimethylbenzene	ND	1	5	ug/Kg	08/15/03	AM
1,2-Dibromo-3-chloropropane	ND	1	5	ug/Kg	08/15/03	AM
1,2-Dibromoethane	ND	1	5	ug/Kg	08/15/03	AM
1,2-Dichlorobenzene	ND	1	5	ug/Kg	08/15/03	AM
1,2-Dichloroethane	ND	1	5	ug/Kg	08/15/03	AM
1,2-Dichloropropane	ND	1	5	ug/Kg	08/15/03	AM
1,3,5-Trimethylbenzene	1.5 J	1	5	ug/Kg	08/15/03	AM
1,3-Dichlorobenzene	ND	1	5	ug/Kg	08/15/03	AM
1,3-Dichloropropane	ND	1	5	ug/Kg	08/15/03	AM
1,4-Dichlorobenzene	ND	1	5	ug/Kg	08/15/03	AM
1,4-Dioxane	ND	1	200	ug/Kg	08/15/03	AM
1-Chlorohexane	ND	1	5	ug/Kg	08/15/03	AM
2,2-Dichloropropane	ND	1	5	ug/Kg	08/15/03	AM
2-Butanone (MEK)	ND	1	100	ug/Kg	08/15/03	AM
2-Chloroethyl vinyl ether	ND	1	5	ug/Kg	08/15/03	AM
2-Chlorotoluene	ND	1	5	ug/Kg	08/15/03	AM
2-Hexanone	ND	1	5	ug/Kg	08/15/03	AM
4-Chlorotoluene	ND	1	5	ug/Kg	08/15/03	AM
4-Methyl -2- Pentanone	ND	1	5	ug/Kg	08/15/03	AM
Acetone	ND	1	5	ug/Kg	08/15/03	AM

DLR = Detection limit for reporting purposes, ND = Not Detected below indicated detection limit, DF = Dilution Factor

Order #: 453343 **Client:** BHATE

Matrix: SOLID **Client Sample ID:** FT31-SP59.3

Date Sampled: 08/08/2003

Time Sampled: 10:39

Sampled By:

Analyte	Result	DF	DLR	Units	Date/Analyst
8260B Volatile Organic Compounds					
Acetonitrile	ND	1	5	ug/Kg	08/15/03 AM
Acrolein	ND	1	200	ug/Kg	08/15/03 AM
Acrylonitrile	ND	1	5	ug/Kg	08/15/03 AM
Allyl chloride	ND	1	5	ug/Kg	08/15/03 AM
Benzene	ND	1	5	ug/Kg	08/15/03 AM
Benzyl chloride	ND	1	5	ug/Kg	08/15/03 AM
Bromobenzene	ND	1	5	ug/Kg	08/15/03 AM
Bromochloromethane	ND	1	5	ug/Kg	08/15/03 AM
Bromodichloromethane	ND	1	5	ug/Kg	08/15/03 AM
Bromoform	ND	1	5	ug/Kg	08/15/03 AM
Bromomethane	ND	1	5	ug/Kg	08/15/03 AM
Carbon Disulfide	ND	1	5	ug/Kg	08/15/03 AM
Carbon tetrachloride	ND	1	5	ug/Kg	08/15/03 AM
Chlorobenzene	ND	1	5	ug/Kg	08/15/03 AM
Chloroethane	ND	1	5	ug/Kg	08/15/03 AM
Chloroform	ND	1	5	ug/Kg	08/15/03 AM
Chloromethane	ND	1	5	ug/Kg	08/15/03 AM
cis-1,2-Dichloroethene	ND	1	5	ug/Kg	08/15/03 AM
cis-1,3-Dichloropropene	ND	1	5	ug/Kg	08/15/03 AM
cis-1,4-Dichloro-2-butene	ND	1	5	ug/Kg	08/15/03 AM
Dibromochloromethane	ND	1	5	ug/Kg	08/15/03 AM
Dibromomethane	ND	1	5	ug/Kg	08/15/03 AM
Dichlorodifluoromethane	ND	1	5	ug/Kg	08/15/03 AM
Ethyl benzene	ND	1	5	ug/Kg	08/15/03 AM
Ethyl methacrylate	ND	1	5	ug/Kg	08/15/03 AM
Hexachlorobutadiene	ND	1	5	ug/Kg	08/15/03 AM
Iodomethane	ND	1	5	ug/Kg	08/15/03 AM
Isopropylbenzene (Cumene)	ND	1	5	ug/Kg	08/15/03 AM
m and p-Xylene	ND	1	5	ug/Kg	08/15/03 AM
Methacrylonitrile	ND	1	5	ug/Kg	08/15/03 AM
Methyl methacrylate	ND	1	5	ug/Kg	08/15/03 AM
Methyl-tert-butylether (MTBE)	ND	1	5	ug/Kg	08/15/03 AM
Methylene chloride	ND	1	5	ug/Kg	08/15/03 AM
n-Butylbenzene	2.5 J	1	5	ug/Kg	08/15/03 AM
n-Propylbenzene	ND	1	5	ug/Kg	08/15/03 AM
Naphthalene	ND	1	5	ug/Kg	08/15/03 AM
o-Xylene	ND	1	5	ug/Kg	08/15/03 AM
p-Isopropyltoluene	2.1 J	1	5	ug/Kg	08/15/03 AM

DLR = Detection limit for reporting purposes, ND = Not Detected below indicated detection limit, DF = Dilution Factor

Order #: 453343 **Client:** BHATE
Matrix: SOLID **Client Sample ID:** FT31-SP59.3
Date Sampled: 08/08/2003
Time Sampled: 10:39
mpled By:

Analyte	Result	DF	DLR	Units	Date/Analyst
8260B Volatile Organic Compounds					
Pentachloroethane	ND	1	5	ug/Kg	08/15/03 AM
Propionitrile	ND	1	5	ug/Kg	08/15/03 AM
sec-Butylbenzene	ND	1	5	ug/Kg	08/15/03 AM
Styrene	ND	1	5	ug/Kg	08/15/03 AM
tert-Butylbenzene	ND	1	5	ug/Kg	08/15/03 AM
Tetrachloroethene	ND	1	5	ug/Kg	08/15/03 AM
Toluene	ND	1	5	ug/Kg	08/15/03 AM
trans-1,2-Dichloroethene	ND	1	5	ug/Kg	08/15/03 AM
trans-1,3-Dichloropropene	ND	1	5	ug/Kg	08/15/03 AM
trans-1,4-Dichloro-2-butene	ND	1	5	ug/Kg	08/15/03 AM
Trichloroethene	ND	1	5	ug/Kg	08/15/03 AM
Trichlorofluoromethane	ND	1	5	ug/Kg	08/15/03 AM
Vinyl acetate	ND	1	50	ug/Kg	08/15/03 AM
Vinyl chloride	ND	1	5	ug/Kg	08/15/03 AM
Xylenes, total	ND	1	5	ug/Kg	08/15/03 AM
Surrogates				Units	Control Limits
Surr1 - Dibromofluoromethane	95			%	70 - 130
Surr2 - 1,2-Dichloroethane-d4	114			%	70 - 130
Surr3 - Toluene-d8	96			%	70 - 130
Surr4 - p-Bromofluorobenzene	106			%	70 - 130
8270C Acid/Base/Neutral Extractables					
1,2,4-Trichlorobenzene	ND	1	333	ug/Kg	08/14/03 DP
1,2-Dichlorobenzene	ND	1	333	ug/Kg	08/14/03 DP
1,3-Dichlorobenzene	ND	1	333	ug/Kg	08/14/03 DP
1,4-Dichlorobenzene	ND	1	333	ug/Kg	08/14/03 DP
2,4,5-Trichlorophenol	ND	1	1665	ug/Kg	08/14/03 DP
2,4,6-Trichlorophenol	ND	1	1665	ug/Kg	08/14/03 DP
2,4-Dichlorophenol	ND	1	333	ug/Kg	08/14/03 DP
2,4-Dimethylphenol	ND	1	333	ug/Kg	08/14/03 DP
2,4-Dinitrophenol	ND	1	1665	ug/Kg	08/14/03 DP
2,4-Dinitrotoluene	ND	1	333	ug/Kg	08/14/03 DP
2,6-Dinitrotoluene	ND	1	333	ug/Kg	08/14/03 DP
2-Chloronaphthalene	ND	1	333	ug/Kg	08/14/03 DP
2-Chlorophenol	ND	1	333	ug/Kg	08/14/03 DP
2-Methylnaphthalene	ND	1	333	ug/Kg	08/14/03 DP
2-Methylphenol	ND	1	333	ug/Kg	08/14/03 DP

DLR = Detection limit for reporting purposes, ND = Not Detected below indicated detection limit, DF = Dilution Factor

Order #: 453343 **Client:** BHATE

Matrix: SOLID **Client Sample ID:** FT31-SP59.3

Date Sampled: 08/08/2003

Time Sampled: 10:39

Sampled By:

Analyte	Result	DF	DLR	Units	Date/Analyst	
8270C Acid/Base/Neutral Extractables						
2-Nitroaniline	ND	1	1665	ug/Kg	08/14/03	DP
2-Nitrophenol	ND	1	333	ug/Kg	08/14/03	DP
3,3-Dichlorobenzidine	ND	1	333	ug/Kg	08/14/03	DP
3-Nitroaniline	ND	1	1665	ug/Kg	08/14/03	DP
4,6-Dinitro-2-methylphenol	ND	1	1665	ug/Kg	08/14/03	DP
4-Bromophenyl-phenylether	ND	1	333	ug/Kg	08/14/03	DP
4-Chloro-3-methylphenol	ND	1	333	ug/Kg	08/14/03	DP
4-Chloroaniline	ND	1	333	ug/Kg	08/14/03	DP
4-Chlorophenyl-phenylether	ND	1	333	ug/Kg	08/14/03	DP
4-Methylphenol	ND	1	333	ug/Kg	08/14/03	DP
4-Nitroaniline	ND	1	1665	ug/Kg	08/14/03	DP
4-Nitrophenol	ND	1	1665	ug/Kg	08/14/03	DP
Acenaphthene	ND	1	333	ug/Kg	08/14/03	DP
Acenaphthylene	ND	1	333	ug/Kg	08/14/03	DP
Anthracene	ND	1	333	ug/Kg	08/14/03	DP
Benzidine	ND	1	333	ug/Kg	08/14/03	DP
Benzo(a)anthracene	ND	1	333	ug/Kg	08/14/03	DP
Benzo(a)pyrene	ND	1	333	ug/Kg	08/14/03	DP
Benzo(b)fluoranthene	ND	1	333	ug/Kg	08/14/03	DP
Benzo(g,h,i)perylene	ND	1	333	ug/Kg	08/14/03	DP
Benzo(k)fluoranthene	ND	1	333	ug/Kg	08/14/03	DP
Benzoic Acid	ND	1	333	ug/Kg	08/14/03	DP
Benzyl alcohol	ND	1	333	ug/Kg	08/14/03	DP
bis(2-Chloroethoxy)methane	ND	1	333	ug/Kg	08/14/03	DP
bis(2-Chloroethyl)ether	ND	1	333	ug/Kg	08/14/03	DP
bis(2-Chloroisopropyl) ether	ND	1	333	ug/Kg	08/14/03	DP
bis(2-Ethylhexyl)phthalate	ND	1	333	ug/Kg	08/14/03	DP
Butylbenzylphthalate	ND	1	333	ug/Kg	08/14/03	DP
Chrysene	ND	1	333	ug/Kg	08/14/03	DP
Di-n-butylphthalate	ND	1	333	ug/Kg	08/14/03	DP
Di-n-octylphthalate	ND	1	333	ug/Kg	08/14/03	DP
Dibenz(a,h)anthracene	ND	1	333	ug/Kg	08/14/03	DP
Dibenzofuran	ND	1	333	ug/Kg	08/14/03	DP
Diethylphthalate	ND	1	333	ug/Kg	08/14/03	DP
Dimethylphthalate	ND	1	333	ug/Kg	08/14/03	DP
Fluoranthene	ND	1	333	ug/Kg	08/14/03	DP
Fluorene	ND	1	333	ug/Kg	08/14/03	DP
Hexachlorobenzene	ND	1	333	ug/Kg	08/14/03	DP

DLR = Detection limit for reporting purposes, ND = Not Detected below indicated detection limit, DF = Dilution Factor

Order #: 453343 **Client:** BHATE
Matrix: SOLID **Client Sample ID:** FT31-SP59.3
Date Sampled: 08/08/2003
Time Sampled: 10:39
Sampled By:

Analyte	Result	DF	DLR	Units	Date/Analyst
8270C Acid/Base/Neutral Extractables					
Hexachlorobutadiene	ND	1	333	ug/Kg	08/14/03 DP
Hexachlorocyclopentadiene	ND	1	333	ug/Kg	08/14/03 DP
Hexachloroethane	ND	1	333	ug/Kg	08/14/03 DP
Indeno(1,2,3-c,d)pyrene	ND	1	333	ug/Kg	08/14/03 DP
Isophorone	ND	1	333	ug/Kg	08/14/03 DP
N-Nitroso-di-n-propylamine	ND	1	333	ug/Kg	08/14/03 DP
N-Nitrosodiphenylamine	ND	1	333	ug/Kg	08/14/03 DP
Naphthalene	ND	1	333	ug/Kg	08/14/03 DP
Nitrobenzene	ND	1	333	ug/Kg	08/14/03 DP
Pentachlorophenol	ND	1	1665	ug/Kg	08/14/03 DP
Phenanthrene	ND	1	333	ug/Kg	08/14/03 DP
Phenol	ND	1	333	ug/Kg	08/14/03 DP
Pyrene	ND	1	333	ug/Kg	08/14/03 DP

Surrogates		Units	Control Limits
2,4,6-Tribromophenol (sur)	84	%	17 - 122
2-Fluorobiphenyl (sur)	59	%	30 - 115
2-Fluorophenol (sur)	66	%	25 - 121
Nitrobenzene-d5 (sur)	53	%	23 - 120
Phenol-d5 (sur)	76	%	24 - 113
Terphenyl-d14 (sur)	95	%	18 - 137

DLR = Detection limit for reporting purposes, ND = Not Detected below indicated detection limit, DF = Dilution Factor

Order #: 453344
Matrix: SOLID
Date Sampled:
Time Sampled:
Sampled By:

Client: BHATE
Client Sample ID: Laboratory Method Blank

Analyte	Result	DF	DLR	Units	Date/Analyst	
8015 Carbon Chain I						
C06 - C10	ND	1	3	mg/Kg	08/13/03	AF
C10 - C22	ND	1	3	mg/Kg	08/13/03	AF
C22 - C36	ND	1	5	mg/Kg	08/13/03	AF
8260B Volatile Organic Compounds						
1,1,1,2-Tetrachloroethane	ND	1	5	ug/Kg	08/14/03	AM
1,1,1-Trichloroethane	ND	1	5	ug/Kg	08/14/03	AM
1,1,2,2-Tetrachloroethane	ND	1	5	ug/Kg	08/14/03	AM
1,1,2-Trichloroethane	ND	1	5	ug/Kg	08/14/03	AM
1,1,2-Trichlorotrifluoroethane	ND	1	5	ug/Kg	08/14/03	AM
1,1-Dichloroethane	ND	1	5	ug/Kg	08/14/03	AM
1,1-Dichloroethene	ND	1	5	ug/Kg	08/14/03	AM
1,1-Dichloropropene	ND	1	5	ug/Kg	08/14/03	AM
1,2,3-Trichlorobenzene	ND	1	5	ug/Kg	08/14/03	AM
1,2,3-Trichloropropane	ND	1	5	ug/Kg	08/14/03	AM
1,2,4-Trichlorobenzene	ND	1	5	ug/Kg	08/14/03	AM
1,2,4-Trimethylbenzene	ND	1	5	ug/Kg	08/14/03	AM
1,2-Dibromo-3-chloropropane	ND	1	5	ug/Kg	08/14/03	AM
1,2-Dibromoethane	ND	1	5	ug/Kg	08/14/03	AM
1,2-Dichlorobenzene	ND	1	5	ug/Kg	08/14/03	AM
1,2-Dichloroethane	ND	1	5	ug/Kg	08/14/03	AM
1,2-Dichloropropane	ND	1	5	ug/Kg	08/14/03	AM
1,3,5-Trimethylbenzene	ND	1	5	ug/Kg	08/14/03	AM
1,3-Dichlorobenzene	ND	1	5	ug/Kg	08/14/03	AM
1,3-Dichloropropane	ND	1	5	ug/Kg	08/14/03	AM
1,4-Dichlorobenzene	ND	1	5	ug/Kg	08/14/03	AM
1,4-Dioxane	ND	1	200	ug/Kg	08/14/03	AM
1-Chlorohexane	ND	1	5	ug/Kg	08/14/03	AM
2,2-Dichloropropane	ND	1	5	ug/Kg	08/14/03	AM
2-Butanone (MEK)	ND	1	100	ug/Kg	08/14/03	AM
2-Chloroethyl vinyl ether	ND	1	5	ug/Kg	08/14/03	AM
2-Chlorotoluene	ND	1	5	ug/Kg	08/14/03	AM
2-Hexanone	ND	1	5	ug/Kg	08/14/03	AM
4-Chlorotoluene	ND	1	5	ug/Kg	08/14/03	AM
4-Methyl -2- Pentanone	ND	1	5	ug/Kg	08/14/03	AM
Acetone	ND	1	5	ug/Kg	08/14/03	AM

DLR = Detection limit for reporting purposes, ND = Not Detected below indicated detection limit, DF = Dilution Factor

Order #: 453344 **Client:** BHATE
Matrix: SOLID **Client Sample ID:** Laboratory Method Blank
Date Sampled:
Time Sampled:
npled By:

Analyte	Result	DF	DLR	Units	Date/Analyst	
8260B Volatile Organic Compounds						
Acetonitrile	ND	1	5	ug/Kg	08/14/03	AM
Acrolein	ND	1	200	ug/Kg	08/14/03	AM
Acrylonitrile	ND	1	5	ug/Kg	08/14/03	AM
Allyl chloride	ND	1	5	ug/Kg	08/14/03	AM
Benzene	ND	1	5	ug/Kg	08/14/03	AM
Benzyl chloride	ND	1	5	ug/Kg	08/14/03	AM
Bromobenzene	ND	1	5	ug/Kg	08/14/03	AM
Bromochloromethane	ND	1	5	ug/Kg	08/14/03	AM
Bromodichloromethane	ND	1	5	ug/Kg	08/14/03	AM
Bromoform	ND	1	5	ug/Kg	08/14/03	AM
Bromomethane	ND	1	5	ug/Kg	08/14/03	AM
Carbon Disulfide	ND	1	5	ug/Kg	08/14/03	AM
Carbon tetrachloride	ND	1	5	ug/Kg	08/14/03	AM
Chlorobenzene	ND	1	5	ug/Kg	08/14/03	AM
Chloroethane	ND	1	5	ug/Kg	08/14/03	AM
Chloroform	ND	1	5	ug/Kg	08/14/03	AM
Chloromethane	ND	1	5	ug/Kg	08/14/03	AM
cis-1,2-Dichloroethene	ND	1	5	ug/Kg	08/14/03	AM
cis-1,3-Dichloropropene	ND	1	5	ug/Kg	08/14/03	AM
cis-1,4-Dichloro-2-butene	ND	1	5	ug/Kg	08/14/03	AM
Dibromochloromethane	ND	1	5	ug/Kg	08/14/03	AM
Dibromomethane	ND	1	5	ug/Kg	08/14/03	AM
Dichlorodifluoromethane	ND	1	5	ug/Kg	08/14/03	AM
Ethyl benzene	ND	1	5	ug/Kg	08/14/03	AM
Ethyl methacrylate	ND	1	5	ug/Kg	08/14/03	AM
Hexachlorobutadiene	ND	1	5	ug/Kg	08/14/03	AM
Iodomethane	ND	1	5	ug/Kg	08/14/03	AM
Isopropylbenzene (Cumene)	ND	1	5	ug/Kg	08/14/03	AM
m and p-Xylene	ND	1	5	ug/Kg	08/14/03	AM
Methacrylonitrile	ND	1	5	ug/Kg	08/14/03	AM
Methyl methacrylate	ND	1	5	ug/Kg	08/14/03	AM
Methyl-tert-butylether (MTBE)	ND	1	5	ug/Kg	08/14/03	AM
Methylene chloride	ND	1	5	ug/Kg	08/14/03	AM
n-Butylbenzene	ND	1	5	ug/Kg	08/14/03	AM
n-Propylbenzene	ND	1	5	ug/Kg	08/14/03	AM
Naphthalene	ND	1	5	ug/Kg	08/14/03	AM
o-Xylene	ND	1	5	ug/Kg	08/14/03	AM
p-Isopropyltoluene	ND	1	5	ug/Kg	08/14/03	AM

DLR = Detection limit for reporting purposes, ND = Not Detected below indicated detection limit, DF = Dilution Factor

Order #: 453344 **Client:** BHATE

Matrix: SOLID **Client Sample ID:** Laboratory Method Blank

Date Sampled:

Time Sampled:

Sampled By:

Analyte	Result	DF	DLR	Units	Date/Analyst
8260B Volatile Organic Compounds					
Pentachloroethane	ND	1	5	ug/Kg	08/14/03 AM
Propionitrile	ND	1	5	ug/Kg	08/14/03 AM
sec-Butylbenzene	ND	1	5	ug/Kg	08/14/03 AM
Styrene	ND	1	5	ug/Kg	08/14/03 AM
tert-Butylbenzene	ND	1	5	ug/Kg	08/14/03 AM
Tetrachloroethene	ND	1	5	ug/Kg	08/14/03 AM
Toluene	ND	1	5	ug/Kg	08/14/03 AM
trans-1,2-Dichloroethene	ND	1	5	ug/Kg	08/14/03 AM
trans-1,3-Dichloropropene	ND	1	5	ug/Kg	08/14/03 AM
trans-1,4-Dichloro-2-butene	ND	1	5	ug/Kg	08/14/03 AM
Trichloroethene	ND	1	5	ug/Kg	08/14/03 AM
Trichlorofluoromethane	ND	1	5	ug/Kg	08/14/03 AM
Vinyl acetate	ND	1	50	ug/Kg	08/14/03 AM
Vinyl chloride	ND	1	5	ug/Kg	08/14/03 AM
Xylenes, total	ND	1	5	ug/Kg	08/14/03 AM
Surrogates				**Units**	**Control Limits**
Surr1 - Dibromofluoromethane	94			%	70 - 130
Surr2 - 1,2-Dichloroethane-d4	108			%	70 - 130
Surr3 - Toluene-d8	104			%	70 - 130
Surr4 - p-Bromofluorobenzene	104			%	70 - 130
8270C Acid/Base/Neutral Extractables					
1,2,4-Trichlorobenzene	ND	1	333	ug/Kg	08/14/03 DP
1,2-Dichlorobenzene	ND	1	333	ug/Kg	08/14/03 DP
1,3-Dichlorobenzene	ND	1	333	ug/Kg	08/14/03 DP
1,4-Dichlorobenzene	ND	1	333	ug/Kg	08/14/03 DP
2,4,5-Trichlorophenol	ND	1	1665	ug/Kg	08/14/03 DP
2,4,6-Trichlorophenol	ND	1	1665	ug/Kg	08/14/03 DP
2,4-Dichlorophenol	ND	1	333	ug/Kg	08/14/03 DP
2,4-Dimethylphenol	ND	1	333	ug/Kg	08/14/03 DP
2,4-Dinitrophenol	ND	1	1665	ug/Kg	08/14/03 DP
2,4-Dinitrotoluene	ND	1	333	ug/Kg	08/14/03 DP
2,6-Dinitrotoluene	ND	1	333	ug/Kg	08/14/03 DP
2-Chloronaphthalene	ND	1	333	ug/Kg	08/14/03 DP
2-Chlorophenol	ND	1	333	ug/Kg	08/14/03 DP
2-Methylnaphthalene	ND	1	333	ug/Kg	08/14/03 DP
2-Methylphenol	ND	1	333	ug/Kg	08/14/03 DP

DLR = Detection limit for reporting purposes, ND = Not Detected below indicated detection limit, DF = Dilution Factor

Order #: 453344 **Client:** BHATE

Matrix: SOLID **Client Sample ID:** Laboratory Method Blank

Date Sampled:

Time Sampled:

mpled By:

Analyte	Result	DF	DLR	Units	Date/Analyst	
8270C Acid/Base/Neutral Extractables						
2-Nitroaniline	ND	1	1665	ug/Kg	08/14/03	DP
2-Nitrophenol	ND	1	333	ug/Kg	08/14/03	DP
3,3-Dichlorobenzidine	ND	1	333	ug/Kg	08/14/03	DP
3-Nitroaniline	ND	1	1665	ug/Kg	08/14/03	DP
4,6-Dinitro-2-methylphenol	ND	1	1665	ug/Kg	08/14/03	DP
4-Bromophenyl-phenylether	ND	1	333	ug/Kg	08/14/03	DP
4-Chloro-3-methylphenol	ND	1	333	ug/Kg	08/14/03	DP
4-Chloroaniline	ND	1	333	ug/Kg	08/14/03	DP
4-Chlorophenyl-phenylether	ND	1	333	ug/Kg	08/14/03	DP
4-Methylphenol	ND	1	333	ug/Kg	08/14/03	DP
4-Nitroaniline	ND	1	1665	ug/Kg	08/14/03	DP
4-Nitrophenol	ND	1	1665	ug/Kg	08/14/03	DP
Acenaphthene	ND	1	333	ug/Kg	08/14/03	DP
Acenaphthylene	ND	1	333	ug/Kg	08/14/03	DP
Anthracene	ND	1	333	ug/Kg	08/14/03	DP
Benzidine	ND	1	333	ug/Kg	08/14/03	DP
Benzo(a)anthracene	ND	1	333	ug/Kg	08/14/03	DP
Benzo(a)pyrene	ND	1	333	ug/Kg	08/14/03	DP
Benzo(b)fluoranthene	ND	1	333	ug/Kg	08/14/03	DP
Benzo(g,h,i)perylene	ND	1	333	ug/Kg	08/14/03	DP
Benzo(k)fluoranthene	ND	1	333	ug/Kg	08/14/03	DP
Benzoic Acid	ND	1	333	ug/Kg	08/14/03	DP
Benzyl alcohol	ND	1	333	ug/Kg	08/14/03	DP
bis(2-Chloroethoxy)methane	ND	1	333	ug/Kg	08/14/03	DP
bis(2-Chloroethyl)ether	ND	1	333	ug/Kg	08/14/03	DP
bis(2-Chloroisopropyl) ether	ND	1	333	ug/Kg	08/14/03	DP
bis(2-Ethylhexyl)phthalate	ND	1	333	ug/Kg	08/14/03	DP
Butylbenzylphthalate	ND	1	333	ug/Kg	08/14/03	DP
Chrysene	ND	1	333	ug/Kg	08/14/03	DP
Di-n-butylphthalate	ND	1	333	ug/Kg	08/14/03	DP
Di-n-octylphthalate	ND	1	333	ug/Kg	08/14/03	DP
Dibenz(a,h)anthracene	ND	1	333	ug/Kg	08/14/03	DP
Dibenzofuran	ND	1	333	ug/Kg	08/14/03	DP
Diethylphthalate	ND	1	333	ug/Kg	08/14/03	DP
Dimethylphthalate	ND	1	333	ug/Kg	08/14/03	DP
Fluoranthene	ND	1	333	ug/Kg	08/14/03	DP
Fluorene	ND	1	333	ug/Kg	08/14/03	DP
Hexachlorobenzene	ND	1	333	ug/Kg	08/14/03	DP

DLR = Detection limit for reporting purposes, ND = Not Detected below indicated detection limit, DF = Dilution Factor

Order #: 453344 **Client:** BHATE
Matrix: SOLID **Client Sample ID:** Laboratory Method Blank
Date Sampled:
Time Sampled:
Sampled By:

Analyte	Result	DF	DLR	Units	Date/Analyst	
8270C Acid/Base/Neutral Extractables						
Hexachlorobutadiene	ND	1	333	ug/Kg	08/14/03	DP
Hexachlorocyclopentadiene	ND	1	333	ug/Kg	08/14/03	DP
Hexachloroethane	ND	1	333	ug/Kg	08/14/03	DP
Indeno(1,2,3-c,d)pyrene	ND	1	333	ug/Kg	08/14/03	DP
Isophorone	ND	1	333	ug/Kg	08/14/03	DP
N-Nitroso-di-n-propylamine	ND	1	333	ug/Kg	08/14/03	DP
N-Nitrosodiphenylamine	ND	1	333	ug/Kg	08/14/03	DP
Naphthalene	ND	1	333	ug/Kg	08/14/03	DP
Nitrobenzene	ND	1	333	ug/Kg	08/14/03	DP
Pentachlorophenol	ND	1	1665	ug/Kg	08/14/03	DP
Phenanthrene	ND	1	333	ug/Kg	08/14/03	DP
Phenol	ND	1	333	ug/Kg	08/14/03	DP
Pyrene	ND	1	333	ug/Kg	08/14/03	DP
Surrogates				**Units**	**Control Limits**	
2,4,6-Tribromophenol (sur)	49			%	17 - 122	
2-Fluorobiphenyl (sur)	50			%	30 - 115	
2-Fluorophenol (sur)	57			%	25 - 121	
Nitrobenzene-d5 (sur)	45			%	23 - 120	
Phenol-d5 (sur)	63			%	24 - 113	
Terphenyl-d14 (sur)	78			%	18 - 137	

DLR = Detection limit for reporting purposes, ND = Not Detected below indicated detection limit, DF = Dilution Factor

ASSOCIATED LABORATORIES
QA REPORT FORM

QC Sample: LCS/LCSD

Matrix: SOLID

Extraction Method : 3545

Prep. Date: 08/11/03

Analysis Date: 08/13/03

ID#'s in Batch: LR 115031

Reporting Units = mg/Kg

PREPARATION BLANK / LAB CONTROL SAMPLE RESULTS

			PREP BLK					
			Value	Result	True	%Rec	L.Limit	H.Limit
Test	Method	LCS	ND	21	25	84	80%	120%
DIESEL	8015D	LCSD	ND	20	25	80	80%	120%

LCS Result = Lab Control Sample Result
True = True Value of LCS
L.Limit / H.Limit = LCS Control Limits

SURROGATE RECOVERY

Sample No.	O-Terphenyl
QC Limit	55-200
Method Blank	102
LCS	108
LCSD	105

ASSOCIATED LABORATORIES

QA REPORT FORM - METHOD 8260 / 624 / 524.2

QC Sample: MS / MSD - Soil Samples 115031-336

Analysis Date: 08/14/03 3:29 PM

Applies to: LR 115031, 114955

Reporting Units = ug/Kg

Matrix Spike / Matrix Spike Duplicate

Test	Sample Result	Spike Added	Matrix Spike	Matrix Spk. Dup	%Rec MS	%Rec MSD	RPD	QC Limits RPD	QC Limits %REC
1,1-Dichloroethene	ND	50	42.98	36.97	86	74	15	22	59-172
MTBE	ND	50	35.88	32.79	72	66	9	24	62-137
Benzene	ND	50	37.43	34.91	75	70	7	24	62-137
Trichloroethene	ND	50	37.21	34.16	74	68	9	21	66-142
Toluene	ND	50	37.23	33.59	74	67	10	21	59-139
Chlorobenzene	ND	50	37.59	34.32	75	69	9	21	60-133

QC Sample: LCS # 1 11:10 AM
Analysis Date: 08/15/03

LCS RECOVERY / METHOD BLANK

Test	Sample Result	Spike Added	LCS Spike	%Rec LCS	QC Limits %REC
1,1-Dichloroethene	ND	50	56.50	113	59-172
MTBE	ND	50	42.13	84	62-137
Benzene	ND	50	47.37	95	62-137
Trichloroethene	ND	50	49.53	99	66-142
Toluene	ND	50	47.66	95	59-139
Chlorobenzene	ND	50	44.65	89	60-133

Method Blank = All ND

SURROGATE (QC Limits : 70-130)

Compound	MB 1	MB 2	LCS 1	MS	MSD
Dibromofluoromethane	94	93	94	99	100
1,2-Dichloroethane-d4	108	106	98	100	101
Toluene-d8	104	102	101	100	103
p-Bromofluorobenzene	104	104	98	98	101

ASSOCIATED LABORATORIES

QA REPORT FORM

Method : EPA 8270/625

Prep. Method : 3550B

Sample: 115029-321

Matrix: SOLID

Date Extracted : 08/11/03

Date Analyzed : 08/13/03

Applies to: LR 115029, 115031

REPORTING UNITS = ug/Kg

MATRIX SPIKE / MATRIX SPIKE DUPLICATE RESULT

Test	Sample Result	Spike Added	Matrix Spike	Matrix Spike Dup.	%Rec MS	%Rec MSD	RPD	QC Limits RPD	QC Limits %REC
Phenol	0.1	50	34	37	68	74	8	35	26-125
2-Chorophenol	ND	50	31	34	62	68	9	50	25-125
1,4-Dichlorobenzene	ND	50	29	32	58	64	10	27	28-104
n-Nitroso-di-propylamine	0.3	50	36	41	71	81	13	38	41-126
1,2,4-Trichlorobenzene	ND	50	25	30	50	60	18	23	38-107
4-Chloro-3-methylphenol	0.1	50	31	35	62	70	12	33	26-103
Acenaphthene	0.1	50	28	33	56	66	16	19	31-137
4-Nitrophenol	0.2	50	32	36	64	72	12	50	11-114
2,4-Dinitrotoluene	ND	50	31	36	62	72	15	47	28-89
Pentachlorophenol	ND	50	31	38	62	76	20	47	17-109
Pyrene	0.1	50	35	39	70	78	11	36	35-142

LCS RECOVERY / METHOD BLANK

Test	Spike Added	LCS Result	LCS % Rec	QC Limits %REC
Phenol	50	36	72	26-125
2-Chlorophenol	50	32	64	25-125
1,4-Dichlorobenzene	50	32	64	28-104
n-Nitroso-di-n-propylamine	50	36	72	41-126
1,2,4-Trichlorobenzene	50	28	56	38-107
4-Chloro-3-methylphenol	50	35	70	26-103
Acenaphthene	50	35	70	31-137
4-Nitophenol	50	28	56	11-114
2,4-Dinitrotoluene	50	38	76	28-89
Pentachlorophenol	50	20	40	17-109
Pyrene	50	39	78	35-142

hod Blank = All ND

ASSOCIATED LABORATORIES
806 N. Batavia • Orange, CA 92868
(714) 771-6900 • Fax: (714) 538-1209

15071

CHAIN OF CUSTODY RECORD

Date _____ Page 1 of 2

CLIENT BHATE
ADDRESS 1611 Vandergrift Rd. Bldg 1266. Holloman AFB NM 88330
PROJECT NAME

PROJECT MANAGER Jerry Delfrey
PHONE NUMBER (505) 679-2011
SAMPLERS: (Signature) E. Sean Clark

Samples Intact Yes ✓ No ___
County Seals Intact Yes ✓ No ___
Sample Ambient ___ Cooled ✓ Frozen ___
Same Day ___ 24 Hr. ___
Regular ___ 48 Hr. ___

SAMPLE NUMBER	LOCATION DESCRIPTION	DATE	TIME	SAMPLE TYPE WATER	SAMPLE TYPE AIR	SAMPLE TYPE SOLID	NO OF CNTNRS	SUSP. CONTAM.	TESTS REQUIRED
FT31-SB57.1	FT 31	8-8-03	0812			✓	2		See Attached.
FT31-SB57.2	FT 31	8-8-03	0827			✓	2		
FT31-SB57.3	FT 31	8-8-03	0843			✓	2		
FT31-SB57.4	FT-31	8-8-03	0850			✓	2		
FT31-SB57.5	FT-31	8-8-03	0905			✓	2		
FT31-SB58.1	FT-31	8-8-03	0915			✓	2		
FT31-SB58.2	FT-31	8-8-03	0922			✓	2		
FT31-SB58.3	FT-31	8-8-03	0934			✓	2		
FT31-SB58.4	FT-31	8-8-03	0946			✓	2		
FT31-SB58.5	FT-31	8-8-03	0951			✓	2		
FT31-SB59.1	FT-31	8-8-03	1005			✓	2		
FT31-SB59.2	FT-31	8-8-03	1017			✓	2		
FT31-SB59.3	FT-31	8-8-03	1039			✓	2		

Relinquished by: (Signature)	Received by: (Signature)	Date/Time
R.S. Clark 8-8-03 1600		
Relinquished by: (Signature)	Received by Laboratory for analysis: (Signature)	Date/Time 8/9 10:20

I hereby authorize the performance of the above indicated work.

Special Instructions:
Fed ex shipper # 265-1054-8

DISTRIBUTION: White with report. Yellow to AL, Pink to Courier

Atta

Parameter	
TPH	
VOC's	8
SVOC's	82

ASSOCIATED LABORATORIES

NARRATIVE

Date: August 18, 2003

Narrative for Lab Request LR: 115031

Client Project Identification:
Project: FT-31
This narrative includes all samples as shown on the attached Lab Request final report.

Analyses Requested:

- EPA 8015 – Carbon Chain I.
- EPA 8260B – Volatile Organic Compounds.
- EPA 8270C – Acid & Base/Neutral Extractables.

Data Validation:

Holding Times
All EPA designated holding times were met.

Calibration
Initial calibration criteria were met for all analytes. Initial and Continuing Calibration Check samples were run at the required frequency. All results were within required limits.

Quality Control Samples
All QC data was within limits for all analytical methods.

Other Anomalies or Comments
The reporting limit (DLR) is adjusted if dilution of the sample is necessary.

SDG 115029

ASSOCIATED LABORATORIES
806 North Batavia - Orange, California 92868 - 714/771-6900 *FAX 714/538-1209*

CLIENT BHATE (10177)
ATTN: Jerry Pelfrey
1111 10th. Street
480
Alamorgordo, NM 88310

LAB REQUEST 115029
REPORTED 08/15/2003
RECEIVED 08/09/2003

PROJECT FT-31

SUBMITTER Client

COMMENTS

This laboratory request covers the following listed samples which were analyzed for the parameters indicated on the attached Analytical Result Report. All analyses were conducted using the appropriate methods as indicated on the report. This cover letter is an integral part of the final report.

Order No.	Client Sample Identification
453317	FT31-SP59.4
453318	FT31-SP59.5
453319	FT31-SP60.1
453320	FT31-SP60.2
453321	FT31-SP60.3
453322	FT31-SP60.4
453323	FT31-SP60.5
453324	FT31-SP61.1
453325	FT31-SP61.2
453326	FT31-SP61.3
453327	FT31-SP61.4
453328	FT31-SP61.5

Thank you for the opportunity to be of service to your company. Please feel free to call if there are any questions regarding this report or if we can be of further service.

ASSOCIATED LABORATORIES by,

Edward S. Bhate, Ph.D.
Vice President

NOTE: Unless notified in writing, all samples will be discarded by appropriate disposal protocol 30 days from date reported.

The reports of the Associated Laboratories are confidential property of our clients and may not be reproduced or used for publication in part or in full without our written permission. This is for the mutual protection of the public, our clients, and ourselves.

TESTING & CONSULTING
Chemical
Microbiological
Environmental

CLIENT BHATE (10177)

ATTN: Jerry Pelfrey
1111 10th. Street
480
Alamorgordo, NM 88310

LAB REQUEST 115029

REPORTED 08/15/2003

RECEIVED 08/09/2003

PROJECT FT-31

SUBMITTER Client

COMMENTS

This laboratory request covers the following listed samples which were analyzed for the parameters indicated on the attached Analytical Result Report. All analyses were conducted using the appropriate methods as indicated on the report. This cover letter is an integral part of the final report.

Order No.	Client Sample Identification
453329	Laboratory Method Blank

Thank you for the opportunity to be of service to your company. Please feel free to call if there are any questions regarding this report or if we can be of further service.

ASSOCIATED LABORATORIES by,

Edward S. Behare, Ph.D.
Vice President

NOTE: Unless notified in writing, all samples will be discarded by appropriate disposal protocol 30 days from date reported.

The reports of the Associated Laboratories are confidential property of our clients and may not be reproduced or used for publication in part or in full without our written permission. This is for the mutual protection of the public, our clients, and ourselves.

TESTING & CONSULTIN
Chemica
Microbiological
Environmental

Order #: 453317 **Client:** BHATE

Matrix: SOLID **Client Sample ID:** FT31-SP59.4

Date Sampled: 08/08/2003

Time Sampled: 10:57

Sampled By:

Analyte	Result	DF	DLR	Units	Date/Analyst	
8015 Carbon Chain I						
C06 - C10	ND	10	30.0	mg/Kg	08/13/03	AF
C10 - C22	32	10	30.0	mg/Kg	08/13/03	AF
C22 - C36	ND	10	50.0	mg/Kg	08/13/03	AF
8260B Volatile Organic Compounds						
1,1,1,2-Tetrachloroethane	ND	1	5	ug/Kg	08/13/03	AM
1,1,1-Trichloroethane	ND	1	5	ug/Kg	08/13/03	AM
1,1,2,2-Tetrachloroethane	ND	1	5	ug/Kg	08/13/03	AM
1,1,2-Trichloroethane	ND	1	5	ug/Kg	08/13/03	AM
1,1,2-Trichlorotrifluoroethane	ND	1	5	ug/Kg	08/13/03	AM
1,1-Dichloroethane	ND	1	5	ug/Kg	08/13/03	AM
1,1-Dichloroethene	ND	1	5	ug/Kg	08/13/03	AM
1,1-Dichloropropene	ND	1	5	ug/Kg	08/13/03	AM
1,2,3-Trichlorobenzene	ND	1	5	ug/Kg	08/13/03	AM
1,2,3-Trichloropropane	ND	1	5	ug/Kg	08/13/03	AM
1,2,4-Trichlorobenzene	ND	1	5	ug/Kg	08/13/03	AM
1,2,4-Trimethylbenzene	ND	1	5	ug/Kg	08/13/03	AM
1,2-Dibromo-3-chloropropane	ND	1	5	ug/Kg	08/13/03	AM
1,2-Dibromoethane	ND	1	5	ug/Kg	08/13/03	AM
1,2-Dichlorobenzene	ND	1	5	ug/Kg	08/13/03	AM
1,2-Dichloroethane	ND	1	5	ug/Kg	08/13/03	AM
1,2-Dichloropropane	ND	1	5	ug/Kg	08/13/03	AM
1,3,5-Trimethylbenzene	3.2 J	1	5	ug/Kg	08/13/03	AM
1,3-Dichlorobenzene	ND	1	5	ug/Kg	08/13/03	AM
1,3-Dichloropropane	ND	1	5	ug/Kg	08/13/03	AM
1,4-Dichlorobenzene	ND	1	5	ug/Kg	08/13/03	AM
1,4-Dioxane	ND	1	200	ug/Kg	08/13/03	AM
1-Chlorohexane	ND	1	5	ug/Kg	08/13/03	AM
2,2-Dichloropropane	ND	1	5	ug/Kg	08/13/03	AM
2-Butanone (MEK)	ND	1	100	ug/Kg	08/13/03	AM
2-Chloroethyl vinyl ether	ND	1	5	ug/Kg	08/13/03	AM
2-Chlorotoluene	ND	1	5	ug/Kg	08/13/03	AM
2-Hexanone	ND	1	5	ug/Kg	08/13/03	AM
4-Chlorotoluene	ND	1	5	ug/Kg	08/13/03	AM
4-Methyl -2- Pentanone	ND	1	5	ug/Kg	08/13/03	AM
Acetone	ND	1	5	ug/Kg	08/13/03	AM

DLR = Detection limit for reporting purposes, ND = Not Detected below indicated detection limit, DF = Dilution Factor

Order #: 453317 **Client:** BHATE
Matrix: SOLID **Client Sample ID:** FT31-SP59.4
Date Sampled: 08/08/2003
Time Sampled: 10:57
Sampled By:

Analyte	Result	DF	DLR	Units	Date/Analyst	
8260B Volatile Organic Compounds						
Acetonitrile	ND	1	5	ug/Kg	08/13/03	AM
Acrolein	ND	1	200	ug/Kg	08/13/03	AM
Acrylonitrile	ND	1	5	ug/Kg	08/13/03	AM
Allyl chloride	ND	1	5	ug/Kg	08/13/03	AM
Benzene	ND	1	5	ug/Kg	08/13/03	AM
Benzyl chloride	ND	1	5	ug/Kg	08/13/03	AM
Bromobenzene	ND	1	5	ug/Kg	08/13/03	AM
Bromochloromethane	ND	1	5	ug/Kg	08/13/03	AM
Bromodichloromethane	ND	1	5	ug/Kg	08/13/03	AM
Bromoform	ND	1	5	ug/Kg	08/13/03	AM
Bromomethane	ND	1	5	ug/Kg	08/13/03	AM
Carbon Disulfide	ND	1	5	ug/Kg	08/13/03	AM
Carbon tetrachloride	ND	1	5	ug/Kg	08/13/03	AM
Chlorobenzene	ND	1	5	ug/Kg	08/13/03	AM
Chloroethane	ND	1	5	ug/Kg	08/13/03	AM
Chloroform	ND	1	5	ug/Kg	08/13/03	AM
Chloromethane	ND	1	5	ug/Kg	08/13/03	AM
cis-1,2-Dichloroethene	ND	1	5	ug/Kg	08/13/03	AM
cis-1,3-Dichloropropene	ND	1	5	ug/Kg	08/13/03	AM
cis-1,4-Dichloro-2-butene	ND	1	5	ug/Kg	08/13/03	AM
Dibromochloromethane	ND	1	5	ug/Kg	08/13/03	AM
Dibromomethane	ND	1	5	ug/Kg	08/13/03	AM
Dichlorodifluoromethane	ND	1	5	ug/Kg	08/13/03	AM
Ethyl benzene	ND	1	5	ug/Kg	08/13/03	AM
Ethyl methacrylate	ND	1	5	ug/Kg	08/13/03	AM
Hexachlorobutadiene	ND	1	5	ug/Kg	08/13/03	AM
Iodomethane	ND	1	5	ug/Kg	08/13/03	AM
Isopropylbenzene (Cumene)	ND	1	5	ug/Kg	08/13/03	AM
Methacrylonitrile	ND	1	5	ug/Kg	08/13/03	AM
Methyl methacrylate	ND	1	5	ug/Kg	08/13/03	AM
Methyl-tert-butylether (MTBE)	ND	1	5	ug/Kg	08/13/03	AM
Methylene chloride	ND	1	5	ug/Kg	08/13/03	AM
n-Butylbenzene	4.4 J	1	5	ug/Kg	08/13/03	AM
n-Propylbenzene	ND	1	5	ug/Kg	08/13/03	AM
Naphthalene	ND	1	5	ug/Kg	08/13/03	AM
p-Isopropyltoluene	ND	1	5	ug/Kg	08/13/03	AM
Pentachloroethane	ND	1	5	ug/Kg	08/13/03	AM
Propionitrile	ND	1	5	ug/Kg	08/13/03	AM

DLR = Detection limit for reporting purposes, ND = Not Detected below indicated detection limit, DF = Dilution Factor

Order #: 453317 **Client:** BHATE

Matrix: SOLID **Client Sample ID:** FT31-SP59.4

Date Sampled: 08/08/2003

Time Sampled: 10:57

Sampled By:

Analyte	Result	DF	DLR	Units	Date/Analyst
8260B Volatile Organic Compounds					
sec-Butylbenzene	ND	1	5	ug/Kg	08/13/03 AM
Styrene	ND	1	5	ug/Kg	08/13/03 AM
tert-Butylbenzene	ND	1	5	ug/Kg	08/13/03 AM
Tetrachloroethene	ND	1	5	ug/Kg	08/13/03 AM
Toluene	ND	1	5	ug/Kg	08/13/03 AM
trans-1,2-Dichloroethene	ND	1	5	ug/Kg	08/13/03 AM
trans-1,3-Dichloropropene	ND	1	5	ug/Kg	08/13/03 AM
trans-1,4-Dichloro-2-butene	ND	1	5	ug/Kg	08/13/03 AM
Trichloroethene	ND	1	5	ug/Kg	08/13/03 AM
Trichlorofluoromethane	ND	1	5	ug/Kg	08/13/03 AM
Vinyl acetate	ND	1	50	ug/Kg	08/13/03 AM
Vinyl chloride	ND	1	5	ug/Kg	08/13/03 AM
Xylenes, total	ND	1	5	ug/Kg	08/13/03 AM
Surrogates				**Units**	**Control Limits**
Surr1 - Dibromofluoromethane	92			%	70 - 130
Surr2 - 1,2-Dichloroethane-d4	106			%	70 - 130
Surr3 - Toluene-d8	98			%	70 - 130
Surr4 - p-Bromofluorobenzene	116			%	70 - 130
8270C Acid/Base/Neutral Extractables					
1,2,4-Trichlorobenzene	ND	1	333	ug/Kg	08/13/03 DP
1,2-Dichlorobenzene	ND	1	333	ug/Kg	08/13/03 DP
1,3-Dichlorobenzene	ND	1	333	ug/Kg	08/13/03 DP
1,4-Dichlorobenzene	ND	1	333	ug/Kg	08/13/03 DP
2,4,5-Trichlorophenol	ND	1	1665	ug/Kg	08/13/03 DP
2,4,6-Trichlorophenol	ND	1	1665	ug/Kg	08/13/03 DP
2,4-Dichlorophenol	ND	1	333	ug/Kg	08/13/03 DP
2,4-Dimethylphenol	ND	1	333	ug/Kg	08/13/03 DP
2,4-Dinitrophenol	ND	1	1665	ug/Kg	08/13/03 DP
2,4-Dinitrotoluene	ND	1	333	ug/Kg	08/13/03 DP
2,6-Dinitrotoluene	ND	1	333	ug/Kg	08/13/03 DP
2-Chloronaphthalene	ND	1	333	ug/Kg	08/13/03 DP
2-Chlorophenol	ND	1	333	ug/Kg	08/13/03 DP
2-Methylnaphthalene	ND	1	333	ug/Kg	08/13/03 DP
2-Methylphenol	ND	1	333	ug/Kg	08/13/03 DP
2-Nitroaniline	ND	1	1665	ug/Kg	08/13/03 DP
2-Nitrophenol	ND	1	333	ug/Kg	08/13/03 DP

DLR = Detection limit for reporting purposes, ND = Not Detected below indicated detection limit, DF = Dilution Factor

Order #: 453317 **Client:** BHATE

Matrix: SOLID **Client Sample ID:** FT31-SP59.4

Date Sampled: 08/08/2003

Time Sampled: 10:57

Sampled By:

Analyte	Result	DF	DLR	Units	Date/Analyst	
8270C Acid/Base/Neutral Extractables						
3,3-Dichlorobenzidine	ND	1	333	ug/Kg	08/13/03	DP
3-Nitroaniline	ND	1	1665	ug/Kg	08/13/03	DP
4,6-Dinitro-2-methylphenol	ND	1	1665	ug/Kg	08/13/03	DP
4-Bromophenyl-phenylether	ND	1	333	ug/Kg	08/13/03	DP
4-Chloro-3-methylphenol	ND	1	333	ug/Kg	08/13/03	DP
4-Chloroaniline	ND	1	333	ug/Kg	08/13/03	DP
4-Chlorophenyl-phenylether	ND	1	333	ug/Kg	08/13/03	DP
4-Methylphenol	ND	1	333	ug/Kg	08/13/03	DP
4-Nitroaniline	ND	1	1665	ug/Kg	08/13/03	DP
4-Nitrophenol	ND	1	1665	ug/Kg	08/13/03	DP
Acenaphthene	ND	1	333	ug/Kg	08/13/03	DP
Acenaphthylene	ND	1	333	ug/Kg	08/13/03	DP
Anthracene	ND	1	333	ug/Kg	08/13/03	DP
Benzidine	ND	1	333	ug/Kg	08/13/03	DP
Benzo(a)anthracene	ND	1	333	ug/Kg	08/13/03	DP
Benzo(a)pyrene	ND	1	333	ug/Kg	08/13/03	DP
Benzo(b)fluoranthene	ND	1	333	ug/Kg	08/13/03	DP
Benzo(g,h,i)perylene	ND	1	333	ug/Kg	08/13/03	DP
Benzo(k)fluoranthene	ND	1	333	ug/Kg	08/13/03	DP
Benzoic Acid	ND	1	333	ug/Kg	08/13/03	DP
Benzyl alcohol	ND	1	333	ug/Kg	08/13/03	DP
bis(2-Chloroethoxy)methane	ND	1	333	ug/Kg	08/13/03	DP
bis(2-Chloroethyl)ether	ND	1	333	ug/Kg	08/13/03	DP
bis(2-Chloroisopropyl) ether	ND	1	333	ug/Kg	08/13/03	DP
bis(2-Ethylhexyl)phthalate	ND	1	333	ug/Kg	08/13/03	DP
Butylbenzylphthalate	ND	1	333	ug/Kg	08/13/03	DP
Chrysene	ND	1	333	ug/Kg	08/13/03	DP
Di-n-butylphthalate	ND	1	333	ug/Kg	08/13/03	DP
Di-n-octylphthalate	ND	1	333	ug/Kg	08/13/03	DP
Dibenz(a,h)anthracene	ND	1	333	ug/Kg	08/13/03	DP
Dibenzofuran	ND	1	333	ug/Kg	08/13/03	DP
Diethylphthalate	ND	1	333	ug/Kg	08/13/03	DP
Dimethylphthalate	ND	1	333	ug/Kg	08/13/03	DP
Fluoranthene	ND	1	333	ug/Kg	08/13/03	DP
Fluorene	ND	1	333	ug/Kg	08/13/03	DP
Hexachlorobenzene	ND	1	333	ug/Kg	08/13/03	DP
Hexachlorobutadiene	ND	1	333	ug/Kg	08/13/03	DP
Hexachlorocyclopentadiene	ND	1	333	ug/Kg	08/13/03	DP

DLR = Detection limit for reporting purposes, ND = Not Detected below indicated detection limit, DF = Dilution Factor

Order #: 453317 **Client:** BHATE

Matrix: SOLID **Client Sample ID:** FT31-SP59.4

Date Sampled: 08/08/2003

Time Sampled: 10:57

Sampled By:

Analyte	Result	DF	DLR	Units	Date/Analyst
8270C Acid/Base/Neutral Extractables					
Hexachloroethane	ND	1	333	ug/Kg	08/13/03 DP
Indeno(1,2,3-c,d)pyrene	ND	1	333	ug/Kg	08/13/03 DP
Isophorone	ND	1	333	ug/Kg	08/13/03 DP
N-Nitroso-di-n-propylamine	ND	1	333	ug/Kg	08/13/03 DP
N-Nitrosodiphenylamine	ND	1	333	ug/Kg	08/13/03 DP
Naphthalene	ND	1	333	ug/Kg	08/13/03 DP
Nitrobenzene	ND	1	333	ug/Kg	08/13/03 DP
Pentachlorophenol	ND	1	1665	ug/Kg	08/13/03 DP
Phenanthrene	ND	1	333	ug/Kg	08/13/03 DP
Phenol	ND	1	333	ug/Kg	08/13/03 DP
Pyrene	ND	1	333	ug/Kg	08/13/03 DP

Surrogates		Units	Control Limits
2,4,6-Tribromophenol (sur)	78	%	17 - 122
2-Fluorobiphenyl (sur)	57	%	30 - 115
2-Fluorophenol (sur)	67	%	25 - 121
Nitrobenzene-d5 (sur)	51	%	23 - 120
Phenol-d5 (sur)	73	%	24 - 113
Terphenyl-d14 (sur)	85	%	18 - 137

DLR = Detection limit for reporting purposes, ND = Not Detected below indicated detection limit, DF = Dilution Factor

Order #: 453318 **Client:** BHATE
Matrix: SOLID **Client Sample ID:** FT31-SP59.5
Date Sampled: 08/08/2003
Time Sampled: 10:50
Sampled By:

Analyte	Result	DF	DLR	Units	Date/Analyst	
8015 Carbon Chain I						
C06 - C10	ND	10	30.0	mg/Kg	08/14/03	AF
C10 - C22	70	10	30.0	mg/Kg	08/14/03	AF
C22 - C36	ND	10	50.0	mg/Kg	08/14/03	AF
8260B Volatile Organic Compounds						
1,1,1,2-Tetrachloroethane	ND	1	5	ug/Kg	08/13/03	AM
1,1,1-Trichloroethane	ND	1	5	ug/Kg	08/13/03	AM
1,1,2,2-Tetrachloroethane	ND	1	5	ug/Kg	08/13/03	AM
1,1,2-Trichloroethane	ND	1	5	ug/Kg	08/13/03	AM
1,1,2-Trichlorotrifluoroethane	ND	1	5	ug/Kg	08/13/03	AM
1,1-Dichloroethane	ND	1	5	ug/Kg	08/13/03	AM
1,1-Dichloroethene	ND	1	5	ug/Kg	08/13/03	AM
1,1-Dichloropropene	ND	1	5	ug/Kg	08/13/03	AM
1,2,3-Trichlorobenzene	ND	1	5	ug/Kg	08/13/03	AM
1,2,3-Trichloropropane	ND	1	5	ug/Kg	08/13/03	AM
1,2,4-Trichlorobenzene	ND	1	5	ug/Kg	08/13/03	AM
1,2,4-Trimethylbenzene	ND	1	5	ug/Kg	08/13/03	AM
1,2-Dibromo-3-chloropropane	ND	1	5	ug/Kg	08/13/03	AM
1,2-Dibromoethane	ND	1	5	ug/Kg	08/13/03	AM
1,2-Dichlorobenzene	ND	1	5	ug/Kg	08/13/03	AM
1,2-Dichloroethane	ND	1	5	ug/Kg	08/13/03	AM
1,2-Dichloropropane	ND	1	5	ug/Kg	08/13/03	AM
1,3,5-Trimethylbenzene	11	1	5	ug/Kg	08/13/03	AM
1,3-Dichlorobenzene	ND	1	5	ug/Kg	08/13/03	AM
1,3-Dichloropropane	ND	1	5	ug/Kg	08/13/03	AM
1,4-Dichlorobenzene	ND	1	5	ug/Kg	08/13/03	AM
1,4-Dioxane	ND	1	200	ug/Kg	08/13/03	AM
1-Chlorohexane	ND	1	5	ug/Kg	08/13/03	AM
2,2-Dichloropropane	ND	1	5	ug/Kg	08/13/03	AM
2-Butanone (MEK)	ND	1	100	ug/Kg	08/13/03	AM
2-Chloroethyl vinyl ether	ND	1	5	ug/Kg	08/13/03	AM
2-Chlorotoluene	ND	1	5	ug/Kg	08/13/03	AM
2-Hexanone	ND	1	5	ug/Kg	08/13/03	AM
4-Chlorotoluene	ND	1	5	ug/Kg	08/13/03	AM
4-Methyl -2- Pentanone	ND	1	5	ug/Kg	08/13/03	AM
Acetone	ND	1	5	ug/Kg	08/13/03	AM

DLR = Detection limit for reporting purposes, ND = Not Detected below indicated detection limit, DF = Dilution Factor

Order #: 453318 **Client:** BHATE

Matrix: SOLID **Client Sample ID:** FT31-SP59.5

Date Sampled: 08/08/2003

Time Sampled: 10:50

Sampled By:

Analyte	Result	DF	DLR	Units	Date/Analyst	
8260B Volatile Organic Compounds						
Acetonitrile	ND	1	5	ug/Kg	08/13/03	AM
Acrolein	ND	1	200	ug/Kg	08/13/03	AM
Acrylonitrile	ND	1	5	ug/Kg	08/13/03	AM
Allyl chloride	ND	1	5	ug/Kg	08/13/03	AM
Benzene	ND	1	5	ug/Kg	08/13/03	AM
Benzyl chloride	ND	1	5	ug/Kg	08/13/03	AM
Bromobenzene	ND	1	5	ug/Kg	08/13/03	AM
Bromochloromethane	ND	1	5	ug/Kg	08/13/03	AM
Bromodichloromethane	ND	1	5	ug/Kg	08/13/03	AM
Bromoform	ND	1	5	ug/Kg	08/13/03	AM
Bromomethane	ND	1	5	ug/Kg	08/13/03	AM
Carbon Disulfide	ND	1	5	ug/Kg	08/13/03	AM
Carbon tetrachloride	ND	1	5	ug/Kg	08/13/03	AM
Chlorobenzene	ND	1	5	ug/Kg	08/13/03	AM
Chloroethane	ND	1	5	ug/Kg	08/13/03	AM
Chloroform	ND	1	5	ug/Kg	08/13/03	AM
Chloromethane	ND	1	5	ug/Kg	08/13/03	AM
cis-1,2-Dichloroethene	ND	1	5	ug/Kg	08/13/03	AM
cis-1,3-Dichloropropene	ND	1	5	ug/Kg	08/13/03	AM
cis-1,4-Dichloro-2-butene	ND	1	5	ug/Kg	08/13/03	AM
Dibromochloromethane	ND	1	5	ug/Kg	08/13/03	AM
Dibromomethane	ND	1	5	ug/Kg	08/13/03	AM
Dichlorodifluoromethane	ND	1	5	ug/Kg	08/13/03	AM
Ethyl benzene	ND	1	5	ug/Kg	08/13/03	AM
Ethyl methacrylate	ND	1	5	ug/Kg	08/13/03	AM
Hexachlorobutadiene	ND	1	5	ug/Kg	08/13/03	AM
Iodomethane	ND	1	5	ug/Kg	08/13/03	AM
Isopropylbenzene (Cumene)	ND	1	5	ug/Kg	08/13/03	AM
Methacrylonitrile	ND	1	5	ug/Kg	08/13/03	AM
Methyl methacrylate	ND	1	5	ug/Kg	08/13/03	AM
Methyl-tert-butylether (MTBE)	ND	1	5	ug/Kg	08/13/03	AM
Methylene chloride	ND	1	5	ug/Kg	08/13/03	AM
n-Butylbenzene	ND	1	5	ug/Kg	08/13/03	AM
n-Propylbenzene	11	1	5	ug/Kg	08/13/03	AM
Naphthalene	ND	1	5	ug/Kg	08/13/03	AM
p-Isopropyltoluene	15	1	5	ug/Kg	08/13/03	AM
Pentachloroethane	ND	1	5	ug/Kg	08/13/03	AM
Propionitrile	ND	1	5	ug/Kg	08/13/03	AM

DLR = Detection limit for reporting purposes, ND = Not Detected below indicated detection limit, DF = Dilution Factor

Order #: 453318 **Client:** BHATE
Matrix: SOLID **Client Sample ID:** FT31-SP59.5
Date Sampled: 08/08/2003
Time Sampled: 10:50
Sampled By:

Analyte	Result	DF	DLR	Units	Date/Analyst
8260B Volatile Organic Compounds					
sec-Butylbenzene	ND	1	5	ug/Kg	08/13/03 AM
Styrene	ND	1	5	ug/Kg	08/13/03 AM
tert-Butylbenzene	ND	1	5	ug/Kg	08/13/03 AM
Tetrachloroethene	ND	1	5	ug/Kg	08/13/03 AM
Toluene	ND	1	5	ug/Kg	08/13/03 AM
trans-1,2-Dichloroethene	ND	1	5	ug/Kg	08/13/03 AM
trans-1,3-Dichloropropene	ND	1	5	ug/Kg	08/13/03 AM
trans-1,4-Dichloro-2-butene	ND	1	5	ug/Kg	08/13/03 AM
Trichloroethene	ND	1	5	ug/Kg	08/13/03 AM
Trichlorofluoromethane	ND	1	5	ug/Kg	08/13/03 AM
Vinyl acetate	ND	1	50	ug/Kg	08/13/03 AM
Vinyl chloride	ND	1	5	ug/Kg	08/13/03 AM
Xylenes, total	ND	1	5	ug/Kg	08/13/03 AM
Surrogates				Units	Control Limits
Surr1 - Dibromofluoromethane	98			%	70 - 130
Surr2 - 1,2-Dichloroethane-d4	110			%	70 - 130
Surr3 - Toluene-d8	96			%	70 - 130
Surr4 - p-Bromofluorobenzene	117			%	70 - 130
8270C Acid/Base/Neutral Extractables					
1,2,4-Trichlorobenzene	ND	1	333	ug/Kg	08/13/03 DP
1,2-Dichlorobenzene	ND	1	333	ug/Kg	08/13/03 DP
1,3-Dichlorobenzene	ND	1	333	ug/Kg	08/13/03 DP
1,4-Dichlorobenzene	ND	1	333	ug/Kg	08/13/03 DP
2,4,5-Trichlorophenol	ND	1	1665	ug/Kg	08/13/03 DP
2,4,6-Trichlorophenol	ND	1	1665	ug/Kg	08/13/03 DP
2,4-Dichlorophenol	ND	1	333	ug/Kg	08/13/03 DP
2,4-Dimethylphenol	ND	1	333	ug/Kg	08/13/03 DP
2,4-Dinitrophenol	ND	1	1665	ug/Kg	08/13/03 DP
2,4-Dinitrotoluene	ND	1	333	ug/Kg	08/13/03 DP
2,6-Dinitrotoluene	ND	1	333	ug/Kg	08/13/03 DP
2-Chloronaphthalene	ND	1	333	ug/Kg	08/13/03 DP
2-Chlorophenol	ND	1	333	ug/Kg	08/13/03 DP
2-Methylnaphthalene	ND	1	333	ug/Kg	08/13/03 DP
2-Methylphenol	ND	1	333	ug/Kg	08/13/03 DP
2-Nitroaniline	ND	1	1665	ug/Kg	08/13/03 DP
2-Nitrophenol	ND	1	333	ug/Kg	08/13/03 DP

DLR = Detection limit for reporting purposes, ND = Not Detected below indicated detection limit, DF = Dilution Factor

Order #: 453318 **Client:** BHATE

Matrix: SOLID **Client Sample ID:** FT31-SP59.5

Date Sampled: 08/08/2003

Time Sampled: 10:50

Sampled By:

Analyte	Result	DF	DLR	Units	Date/Analyst	
8270C Acid/Base/Neutral Extractables						
3,3-Dichlorobenzidine	ND	1	333	ug/Kg	08/13/03	DP
3-Nitroaniline	ND	1	1665	ug/Kg	08/13/03	DP
4,6-Dinitro-2-methylphenol	ND	1	1665	ug/Kg	08/13/03	DP
4-Bromophenyl-phenylether	ND	1	333	ug/Kg	08/13/03	DP
4-Chloro-3-methylphenol	ND	1	333	ug/Kg	08/13/03	DP
4-Chloroaniline	ND	1	333	ug/Kg	08/13/03	DP
4-Chlorophenyl-phenylether	ND	1	333	ug/Kg	08/13/03	DP
4-Methylphenol	ND	1	333	ug/Kg	08/13/03	DP
4-Nitroaniline	ND	1	1665	ug/Kg	08/13/03	DP
4-Nitrophenol	ND	1	1665	ug/Kg	08/13/03	DP
Acenaphthene	ND	1	333	ug/Kg	08/13/03	DP
Acenaphthylene	ND	1	333	ug/Kg	08/13/03	DP
Anthracene	ND	1	333	ug/Kg	08/13/03	DP
Benzidine	ND	1	333	ug/Kg	08/13/03	DP
Benzo(a)anthracene	ND	1	333	ug/Kg	08/13/03	DP
Benzo(a)pyrene	ND	1	333	ug/Kg	08/13/03	DP
Benzo(b)fluoranthene	ND	1	333	ug/Kg	08/13/03	DP
Benzo(g,h,i)perylene	ND	1	333	ug/Kg	08/13/03	DP
Benzo(k)fluoranthene	ND	1	333	ug/Kg	08/13/03	DP
Benzoic Acid	ND	1	333	ug/Kg	08/13/03	DP
Benzyl alcohol	ND	1	333	ug/Kg	08/13/03	DP
bis(2-Chloroethoxy)methane	ND	1	333	ug/Kg	08/13/03	DP
bis(2-Chloroethyl)ether	ND	1	333	ug/Kg	08/13/03	DP
bis(2-Chloroisopropyl) ether	ND	1	333	ug/Kg	08/13/03	DP
bis(2-Ethylhexyl)phthalate	ND	1	333	ug/Kg	08/13/03	DP
Butylbenzylphthalate	ND	1	333	ug/Kg	08/13/03	DP
Chrysene	ND	1	333	ug/Kg	08/13/03	DP
Di-n-butylphthalate	ND	1	333	ug/Kg	08/13/03	DP
Di-n-octylphthalate	ND	1	333	ug/Kg	08/13/03	DP
Dibenz(a,h)anthracene	ND	1	333	ug/Kg	08/13/03	DP
Dibenzofuran	ND	1	333	ug/Kg	08/13/03	DP
Diethylphthalate	508	1	333	ug/Kg	08/13/03	DP
Dimethylphthalate	ND	1	333	ug/Kg	08/13/03	DP
Fluoranthene	ND	1	333	ug/Kg	08/13/03	DP
Fluorene	ND	1	333	ug/Kg	08/13/03	DP
Hexachlorobenzene	ND	1	333	ug/Kg	08/13/03	DP
Hexachlorobutadiene	ND	1	333	ug/Kg	08/13/03	DP
Hexachlorocyclopentadiene	ND	1	333	ug/Kg	08/13/03	DP

DLR = Detection limit for reporting purposes, ND = Not Detected below indicated detection limit, DF = Dilution Factor

Order #: 453318 **Client:** BHATE
Matrix: SOLID **Client Sample ID:** FT31-SP59.5
Date Sampled: 08/08/2003
Time Sampled: 10:50
Sampled By:

Analyte	Result	DF	DLR	Units	Date/Analyst
8270C Acid/Base/Neutral Extractables					
Hexachloroethane	ND	1	333	ug/Kg	08/13/03 DP
Indeno(1,2,3-c,d)pyrene	ND	1	333	ug/Kg	08/13/03 DP
Isophorone	ND	1	333	ug/Kg	08/13/03 DP
N-Nitroso-di-n-propylamine	ND	1	333	ug/Kg	08/13/03 DP
N-Nitrosodiphenylamine	ND	1	333	ug/Kg	08/13/03 DP
Naphthalene	ND	1	333	ug/Kg	08/13/03 DP
Nitrobenzene	ND	1	333	ug/Kg	08/13/03 DP
Pentachlorophenol	ND	1	1665	ug/Kg	08/13/03 DP
Phenanthrene	ND	1	333	ug/Kg	08/13/03 DP
Phenol	ND	1	333	ug/Kg	08/13/03 DP
Pyrene	ND	1	333	ug/Kg	08/13/03 DP

Surrogates		Units	Control Limits
2,4,6-Tribromophenol (sur)	61	%	17 - 122
2-Fluorobiphenyl (sur)	50	%	30 - 115
2-Fluorophenol (sur)	63	%	25 - 121
Nitrobenzene-d5 (sur)	50	%	23 - 120
Phenol-d5 (sur)	69	%	24 - 113
Terphenyl-d14 (sur)	70	%	18 - 137

DLR = Detection limit for reporting purposes, ND = Not Detected below indicated detection limit, DF = Dilution Factor

Order #: 453319 **Client:** BHATE

Matrix: SOLID **Client Sample ID:** FT31-SP60.1

Date Sampled: 08/08/2003

ue Sampled: 11:18

mpled By:

Analyte	Result	DF	DLR	Units	Date/Analyst	
8015 Carbon Chain I						
C06 - C10	ND	10	30.0	mg/Kg	08/13/03	AF
C10 - C22	45	10	30.0	mg/Kg	08/13/03	AF
C22 - C36	78	10	50.0	mg/Kg	08/13/03	AF
8260B Volatile Organic Compounds						
1,1,1,2-Tetrachloroethane	ND	1	5	ug/Kg	08/14/03	AM
1,1,1-Trichloroethane	ND	1	5	ug/Kg	08/14/03	AM
1,1,2,2-Tetrachloroethane	ND	1	5	ug/Kg	08/14/03	AM
1,1,2-Trichloroethane	ND	1	5	ug/Kg	08/14/03	AM
1,1,2-Trichlorotrifluoroethane	ND	1	5	ug/Kg	08/14/03	AM
1,1-Dichloroethane	ND	1	5	ug/Kg	08/14/03	AM
1,1-Dichloroethene	ND	1	5	ug/Kg	08/14/03	AM
1,1-Dichloropropene	ND	1	5	ug/Kg	08/14/03	AM
1,2,3-Trichlorobenzene	ND	1	5	ug/Kg	08/14/03	AM
1,2,3-Trichloropropane	ND	1	5	ug/Kg	08/14/03	AM
1,2,4-Trichlorobenzene	ND	1	5	ug/Kg	08/14/03	AM
1,2,4-Trimethylbenzene	ND	1	5	ug/Kg	08/14/03	AM
1,2-Dibromo-3-chloropropane	ND	1	5	ug/Kg	08/14/03	AM
1,2-Dibromoethane	ND	1	5	ug/Kg	08/14/03	AM
1,2-Dichlorobenzene	ND	1	5	ug/Kg	08/14/03	AM
1,2-Dichloroethane	ND	1	5	ug/Kg	08/14/03	AM
1,2-Dichloropropane	ND	1	5	ug/Kg	08/14/03	AM
1,3,5-Trimethylbenzene	16	1	5	ug/Kg	08/14/03	AM
1,3-Dichlorobenzene	ND	1	5	ug/Kg	08/14/03	AM
1,3-Dichloropropane	ND	1	5	ug/Kg	08/14/03	AM
1,4-Dichlorobenzene	ND	1	5	ug/Kg	08/14/03	AM
1,4-Dioxane	ND	1	200	ug/Kg	08/14/03	AM
1-Chlorohexane	ND	1	5	ug/Kg	08/14/03	AM
2,2-Dichloropropane	ND	1	5	ug/Kg	08/14/03	AM
2-Butanone (MEK)	ND	1	100	ug/Kg	08/14/03	AM
2-Chloroethyl vinyl ether	ND	1	5	ug/Kg	08/14/03	AM
2-Chlorotoluene	ND	1	5	ug/Kg	08/14/03	AM
2-Hexanone	ND	1	5	ug/Kg	08/14/03	AM
4-Chlorotoluene	ND	1	5	ug/Kg	08/14/03	AM
4-Methyl -2- Pentanone	ND	1	5	ug/Kg	08/14/03	AM
Acetone	ND	1	5	ug/Kg	08/14/03	AM

DLR = Detection limit for reporting purposes, ND = Not Detected below indicated detection limit, DF = Dilution Factor

Order #: 453319 **Client:** BHATE
Matrix: SOLID **Client Sample ID:** FT31-SP60.1
Date Sampled: 08/08/2003
Time Sampled: 11:18
Sampled By:

Analyte	Result	DF	DLR	Units	Date/Analyst	
8260B Volatile Organic Compounds						
Acetonitrile	ND	1	5	ug/Kg	08/14/03	AM
Acrolein	ND	1	200	ug/Kg	08/14/03	AM
Acrylonitrile	ND	1	5	ug/Kg	08/14/03	AM
Allyl chloride	ND	1	5	ug/Kg	08/14/03	AM
Benzene	ND	1	5	ug/Kg	08/14/03	AM
Benzyl chloride	ND	1	5	ug/Kg	08/14/03	AM
Bromobenzene	ND	1	5	ug/Kg	08/14/03	AM
Bromochloromethane	ND	1	5	ug/Kg	08/14/03	AM
Bromodichloromethane	ND	1	5	ug/Kg	08/14/03	AM
Bromoform	ND	1	5	ug/Kg	08/14/03	AM
Bromomethane	ND	1	5	ug/Kg	08/14/03	AM
Carbon Disulfide	ND	1	5	ug/Kg	08/14/03	AM
Carbon tetrachloride	ND	1	5	ug/Kg	08/14/03	AM
Chlorobenzene	ND	1	5	ug/Kg	08/14/03	AM
Chloroethane	ND	1	5	ug/Kg	08/14/03	AM
Chloroform	ND	1	5	ug/Kg	08/14/03	AM
Chloromethane	ND	1	5	ug/Kg	08/14/03	AM
cis-1,2-Dichloroethene	ND	1	5	ug/Kg	08/14/03	AM
cis-1,3-Dichloropropene	ND	1	5	ug/Kg	08/14/03	AM
cis-1,4-Dichloro-2-butene	ND	1	5	ug/Kg	08/14/03	AM
Dibromochloromethane	ND	1	5	ug/Kg	08/14/03	AM
Dibromomethane	ND	1	5	ug/Kg	08/14/03	AM
Dichlorodifluoromethane	ND	1	5	ug/Kg	08/14/03	AM
Ethyl benzene	ND	1	5	ug/Kg	08/14/03	AM
Ethyl methacrylate	ND	1	5	ug/Kg	08/14/03	AM
Hexachlorobutadiene	ND	1	5	ug/Kg	08/14/03	AM
Iodomethane	ND	1	5	ug/Kg	08/14/03	AM
Isopropylbenzene (Cumene)	ND	1	5	ug/Kg	08/14/03	AM
Methacrylonitrile	ND	1	5	ug/Kg	08/14/03	AM
Methyl methacrylate	ND	1	5	ug/Kg	08/14/03	AM
Methyl-tert-butylether (MTBE)	ND	1	5	ug/Kg	08/14/03	AM
Methylene chloride	ND	1	5	ug/Kg	08/14/03	AM
n-Butylbenzene	21	1	5	ug/Kg	08/14/03	AM
n-Propylbenzene	ND	1	5	ug/Kg	08/14/03	AM
Naphthalene	ND	1	5	ug/Kg	08/14/03	AM
p-Isopropyltoluene	7.8	1	5	ug/Kg	08/14/03	AM
Pentachloroethane	ND	1	5	ug/Kg	08/14/03	AM
Propionitrile	ND	1	5	ug/Kg	08/14/03	AM

DLR = Detection limit for reporting purposes, ND = Not Detected below indicated detection limit, DF = Dilution Factor

Order #: 453319 **Client:** BHATE

Matrix: SOLID **Client Sample ID:** FT31-SP60.1

Date Sampled: 08/08/2003

Time Sampled: 11:18

Sampled By:

Analyte	Result	DF	DLR	Units	Date/Analyst	
8260B Volatile Organic Compounds						
sec-Butylbenzene	ND	1	5	ug/Kg	08/14/03	AM
Styrene	ND	1	5	ug/Kg	08/14/03	AM
tert-Butylbenzene	ND	1	5	ug/Kg	08/14/03	AM
Tetrachloroethene	ND	1	5	ug/Kg	08/14/03	AM
Toluene	ND	1	5	ug/Kg	08/14/03	AM
trans-1,2-Dichloroethene	ND	1	5	ug/Kg	08/14/03	AM
trans-1,3-Dichloropropene	ND	1	5	ug/Kg	08/14/03	AM
trans-1,4-Dichloro-2-butene	ND	1	5	ug/Kg	08/14/03	AM
Trichloroethene	ND	1	5	ug/Kg	08/14/03	AM
Trichlorofluoromethane	ND	1	5	ug/Kg	08/14/03	AM
Vinyl acetate	ND	1	50	ug/Kg	08/14/03	AM
Vinyl chloride	ND	1	5	ug/Kg	08/14/03	AM
Xylenes, total	ND	1	5	ug/Kg	08/14/03	AM
Surrogates				**Units**	**Control Limits**	
Surr1 - Dibromofluoromethane	91			%	70 - 130	
Surr2 - 1,2-Dichloroethane-d4	105			%	70 - 130	
Surr3 - Toluene-d8	97			%	70 - 130	
Surr4 - p-Bromofluorobenzene	116			%	70 - 130	
8270C Acid/Base/Neutral Extractables						
1,2,4-Trichlorobenzene	ND	1	333	ug/Kg	08/13/03	DP
1,2-Dichlorobenzene	ND	1	333	ug/Kg	08/13/03	DP
1,3-Dichlorobenzene	ND	1	333	ug/Kg	08/13/03	DP
1,4-Dichlorobenzene	ND	1	333	ug/Kg	08/13/03	DP
2,4,5-Trichlorophenol	ND	1	1665	ug/Kg	08/13/03	DP
2,4,6-Trichlorophenol	ND	1	1665	ug/Kg	08/13/03	DP
2,4-Dichlorophenol	ND	1	333	ug/Kg	08/13/03	DP
2,4-Dimethylphenol	ND	1	333	ug/Kg	08/13/03	DP
2,4-Dinitrophenol	ND	1	1665	ug/Kg	08/13/03	DP
2,4-Dinitrotoluene	ND	1	333	ug/Kg	08/13/03	DP
2,6-Dinitrotoluene	ND	1	333	ug/Kg	08/13/03	DP
2-Chloronaphthalene	ND	1	333	ug/Kg	08/13/03	DP
2-Chlorophenol	ND	1	333	ug/Kg	08/13/03	DP
2-Methylnaphthalene	ND	1	333	ug/Kg	08/13/03	DP
2-Methylphenol	ND	1	333	ug/Kg	08/13/03	DP
2-Nitroaniline	ND	1	1665	ug/Kg	08/13/03	DP
2-Nitrophenol	ND	1	333	ug/Kg	08/13/03	DP

DLR = Detection limit for reporting purposes, ND = Not Detected below indicated detection limit, DF = Dilution Factor

Order #: 453319 **Client:** BHATE

Matrix: SOLID **Client Sample ID:** FT31-SP60.1

Date Sampled: 08/08/2003

Time Sampled: 11:18

Sampled By:

Analyte	Result	DF	DLR	Units	Date/Analyst	
8270C Acid/Base/Neutral Extractables						
3,3-Dichlorobenzidine	ND	1	333	ug/Kg	08/13/03	DP
3-Nitroaniline	ND	1	1665	ug/Kg	08/13/03	DP
4,6-Dinitro-2-methylphenol	ND	1	1665	ug/Kg	08/13/03	DP
4-Bromophenyl-phenylether	ND	1	333	ug/Kg	08/13/03	DP
4-Chloro-3-methylphenol	ND	1	333	ug/Kg	08/13/03	DP
4-Chloroaniline	ND	1	333	ug/Kg	08/13/03	DP
4-Chlorophenyl-phenylether	ND	1	333	ug/Kg	08/13/03	DP
4-Methylphenol	ND	1	333	ug/Kg	08/13/03	DP
4-Nitroaniline	ND	1	1665	ug/Kg	08/13/03	DP
4-Nitrophenol	ND	1	1665	ug/Kg	08/13/03	DP
Acenaphthene	ND	1	333	ug/Kg	08/13/03	DP
Acenaphthylene	ND	1	333	ug/Kg	08/13/03	DP
Anthracene	ND	1	333	ug/Kg	08/13/03	DP
Benzidine	ND	1	333	ug/Kg	08/13/03	DP
Benzo(a)anthracene	ND	1	333	ug/Kg	08/13/03	DP
Benzo(a)pyrene	ND	1	333	ug/Kg	08/13/03	DP
Benzo(b)fluoranthene	ND	1	333	ug/Kg	08/13/03	DP
Benzo(g,h,i)perylene	ND	1	333	ug/Kg	08/13/03	DP
Benzo(k)fluoranthene	ND	1	333	ug/Kg	08/13/03	DP
Benzoic Acid	ND	1	333	ug/Kg	08/13/03	DP
Benzyl alcohol	ND	1	333	ug/Kg	08/13/03	DP
bis(2-Chloroethoxy)methane	ND	1	333	ug/Kg	08/13/03	DP
bis(2-Chloroethyl)ether	ND	1	333	ug/Kg	08/13/03	DP
bis(2-Chloroisopropyl) ether	ND	1	333	ug/Kg	08/13/03	DP
bis(2-Ethylhexyl)phthalate	ND	1	333	ug/Kg	08/13/03	DP
Butylbenzylphthalate	ND	1	333	ug/Kg	08/13/03	DP
Chrysene	ND	1	333	ug/Kg	08/13/03	DP
Di-n-butylphthalate	ND	1	333	ug/Kg	08/13/03	DP
Di-n-octylphthalate	ND	1	333	ug/Kg	08/13/03	DP
Dibenz(a,h)anthracene	ND	1	333	ug/Kg	08/13/03	DP
Dibenzofuran	ND	1	333	ug/Kg	08/13/03	DP
Diethylphthalate	ND	1	333	ug/Kg	08/13/03	DP
Dimethylphthalate	ND	1	333	ug/Kg	08/13/03	DP
Fluoranthene	ND	1	333	ug/Kg	08/13/03	DP
Fluorene	ND	1	333	ug/Kg	08/13/03	DP
Hexachlorobenzene	ND	1	333	ug/Kg	08/13/03	DP
Hexachlorobutadiene	ND	1	333	ug/Kg	08/13/03	DP
Hexachlorocyclopentadiene	ND	1	333	ug/Kg	08/13/03	DP

DLR = Detection limit for reporting purposes, ND = Not Detected below indicated detection limit, DF = Dilution Factor

Order #: 453319 **Client:** BHATE

Matrix: SOLID **Client Sample ID:** FT31-SP60.1

Date Sampled: 08/08/2003

ne Sampled: 11:18

npled By:

Analyte	Result	DF	DLR	Units	Date/Analyst
8270C Acid/Base/Neutral Extractables					
Hexachloroethane	ND	1	333	ug/Kg	08/13/03 DP
Indeno(1,2,3-c,d)pyrene	ND	1	333	ug/Kg	08/13/03 DP
Isophorone	ND	1	333	ug/Kg	08/13/03 DP
N-Nitroso-di-n-propylamine	ND	1	333	ug/Kg	08/13/03 DP
N-Nitrosodiphenylamine	ND	1	333	ug/Kg	08/13/03 DP
Naphthalene	ND	1	333	ug/Kg	08/13/03 DP
Nitrobenzene	ND	1	333	ug/Kg	08/13/03 DP
Pentachlorophenol	ND	1	1665	ug/Kg	08/13/03 DP
Phenanthrene	ND	1	333	ug/Kg	08/13/03 DP
Phenol	ND	1	333	ug/Kg	08/13/03 DP
Pyrene	ND	1	333	ug/Kg	08/13/03 DP
Surrogates				**Units**	**Control Limits**
2,4,6-Tribromophenol (sur)	52			%	17 - 122
2-Fluorobiphenyl (sur)	45			%	30 - 115
2-Fluorophenol (sur)	55			%	25 - 121
Nitrobenzene-d5 (sur)	43			%	23 - 120
Phenol-d5 (sur)	61			%	24 - 113
Terphenyl-d14 (sur)	54			%	18 - 137

DLR = Detection limit for reporting purposes, ND = Not Detected below indicated detection limit, DF = Dilution Factor

Order #: 453320 **Client:** BHATE
Matrix: SOLID **Client Sample ID:** FT31-SP60.2
Date Sampled: 08/08/2003
Time Sampled: 11:24
Sampled By:

Analyte	Result	DF	DLR	Units	Date/Analyst	
8015 Carbon Chain I						
C06 - C10	ND	20	60.0	mg/Kg	08/14/03	AF
C10 - C22	51 J	20	60.0	mg/Kg	08/14/03	AF
C22 - C36	ND	20	100.0	mg/Kg	08/14/03	AF
8260B Volatile Organic Compounds						
1,1,1,2-Tetrachloroethane	ND	1	5	ug/Kg	08/14/03	AM
1,1,1-Trichloroethane	ND	1	5	ug/Kg	08/14/03	AM
1,1,2,2-Tetrachloroethane	ND	1	5	ug/Kg	08/14/03	AM
1,1,2-Trichloroethane	ND	1	5	ug/Kg	08/14/03	AM
1,1,2-Trichlorotrifluoroethane	ND	1	5	ug/Kg	08/14/03	AM
1,1-Dichloroethane	ND	1	5	ug/Kg	08/14/03	AM
1,1-Dichloroethene	ND	1	5	ug/Kg	08/14/03	AM
1,1-Dichloropropene	ND	1	5	ug/Kg	08/14/03	AM
1,2,3-Trichlorobenzene	ND	1	5	ug/Kg	08/14/03	AM
1,2,3-Trichloropropane	ND	1	5	ug/Kg	08/14/03	AM
1,2,4-Trichlorobenzene	ND	1	5	ug/Kg	08/14/03	AM
1,2,4-Trimethylbenzene	ND	1	5	ug/Kg	08/14/03	AM
1,2-Dibromo-3-chloropropane	ND	1	5	ug/Kg	08/14/03	AM
1,2-Dibromoethane	ND	1	5	ug/Kg	08/14/03	AM
1,2-Dichlorobenzene	ND	1	5	ug/Kg	08/14/03	AM
1,2-Dichloroethane	ND	1	5	ug/Kg	08/14/03	AM
1,2-Dichloropropane	ND	1	5	ug/Kg	08/14/03	AM
1,3,5-Trimethylbenzene	46	1	5	ug/Kg	08/14/03	AM
1,3-Dichlorobenzene	ND	1	5	ug/Kg	08/14/03	AM
1,3-Dichloropropane	ND	1	5	ug/Kg	08/14/03	AM
1,4-Dichlorobenzene	ND	1	5	ug/Kg	08/14/03	AM
1,4-Dioxane	ND	1	200	ug/Kg	08/14/03	AM
1-Chlorohexane	ND	1	5	ug/Kg	08/14/03	AM
2,2-Dichloropropane	ND	1	5	ug/Kg	08/14/03	AM
2-Butanone (MEK)	ND	1	100	ug/Kg	08/14/03	AM
2-Chloroethyl vinyl ether	ND	1	5	ug/Kg	08/14/03	AM
2-Chlorotoluene	ND	1	5	ug/Kg	08/14/03	AM
2-Hexanone	ND	1	5	ug/Kg	08/14/03	AM
4-Chlorotoluene	ND	1	5	ug/Kg	08/14/03	AM
4-Methyl -2- Pentanone	ND	1	5	ug/Kg	08/14/03	AM
Acetone	ND	1	5	ug/Kg	08/14/03	AM

DLR = Detection limit for reporting purposes, ND = Not Detected below indicated detection limit, DF = Dilution Factor

Order #: 453320 **Client:** BHATE

Matrix: SOLID **Client Sample ID:** FT31-SP60.2

Date Sampled: 08/08/2003

ne Sampled: 11:24

mpled By:

Analyte	Result	DF	DLR	Units	Date/Analyst	
8260B Volatile Organic Compounds						
Acetonitrile	ND	1	5	ug/Kg	08/14/03	AM
Acrolein	ND	1	200	ug/Kg	08/14/03	AM
Acrylonitrile	ND	1	5	ug/Kg	08/14/03	AM
Allyl chloride	ND	1	5	ug/Kg	08/14/03	AM
Benzene	ND	1	5	ug/Kg	08/14/03	AM
Benzyl chloride	ND	1	5	ug/Kg	08/14/03	AM
Bromobenzene	ND	1	5	ug/Kg	08/14/03	AM
Bromochloromethane	ND	1	5	ug/Kg	08/14/03	AM
Bromodichloromethane	ND	1	5	ug/Kg	08/14/03	AM
Bromoform	ND	1	5	ug/Kg	08/14/03	AM
Bromomethane	ND	1	5	ug/Kg	08/14/03	AM
Carbon Disulfide	ND	1	5	ug/Kg	08/14/03	AM
Carbon tetrachloride	ND	1	5	ug/Kg	08/14/03	AM
Chlorobenzene	ND	1	5	ug/Kg	08/14/03	AM
Chloroethane	ND	1	5	ug/Kg	08/14/03	AM
Chloroform	ND	1	5	ug/Kg	08/14/03	AM
Chloromethane	ND	1	5	ug/Kg	08/14/03	AM
cis-1,2-Dichloroethene	ND	1	5	ug/Kg	08/14/03	AM
cis-1,3-Dichloropropene	ND	1	5	ug/Kg	08/14/03	AM
cis-1,4-Dichloro-2-butene	ND	1	5	ug/Kg	08/14/03	AM
Dibromochloromethane	ND	1	5	ug/Kg	08/14/03	AM
Dibromomethane	ND	1	5	ug/Kg	08/14/03	AM
Dichlorodifluoromethane	ND	1	5	ug/Kg	08/14/03	AM
Ethyl benzene	ND	1	5	ug/Kg	08/14/03	AM
Ethyl methacrylate	ND	1	5	ug/Kg	08/14/03	AM
Hexachlorobutadiene	ND	1	5	ug/Kg	08/14/03	AM
Iodomethane	ND	1	5	ug/Kg	08/14/03	AM
Isopropylbenzene (Cumene)	ND	1	5	ug/Kg	08/14/03	AM
Methacrylonitrile	ND	1	5	ug/Kg	08/14/03	AM
Methyl methacrylate	ND	1	5	ug/Kg	08/14/03	AM
Methyl-tert-butylether (MTBE)	ND	1	5	ug/Kg	08/14/03	AM
Methylene chloride	ND	1	5	ug/Kg	08/14/03	AM
n-Butylbenzene	22	1	5	ug/Kg	08/14/03	AM
n-Propylbenzene	ND	1	5	ug/Kg	08/14/03	AM
Naphthalene	ND	1	5	ug/Kg	08/14/03	AM
p-Isopropyltoluene	24	1	5	ug/Kg	08/14/03	AM
Pentachloroethane	ND	1	5	ug/Kg	08/14/03	AM
Propionitrile	ND	1	5	ug/Kg	08/14/03	AM

DLR = Detection limit for reporting purposes, ND = Not Detected below indicated detection limit, DF = Dilution Factor

Order #: 453320 **Client:** BHATE
Matrix: SOLID **Client Sample ID:** FT31-SP60.2
Date Sampled: 08/08/2003
Time Sampled: 11:24
Sampled By:

Analyte	Result	DF	DLR	Units	Date/Analyst
8260B Volatile Organic Compounds					
sec-Butylbenzene	ND	1	5	ug/Kg	08/14/03 AM
Styrene	ND	1	5	ug/Kg	08/14/03 AM
tert-Butylbenzene	ND	1	5	ug/Kg	08/14/03 AM
Tetrachloroethene	ND	1	5	ug/Kg	08/14/03 AM
Toluene	ND	1	5	ug/Kg	08/14/03 AM
trans-1,2-Dichloroethene	ND	1	5	ug/Kg	08/14/03 AM
trans-1,3-Dichloropropene	ND	1	5	ug/Kg	08/14/03 AM
trans-1,4-Dichloro-2-butene	ND	1	5	ug/Kg	08/14/03 AM
Trichloroethene	ND	1	5	ug/Kg	08/14/03 AM
Trichlorofluoromethane	ND	1	5	ug/Kg	08/14/03 AM
Vinyl acetate	ND	1	50	ug/Kg	08/14/03 AM
Vinyl chloride	ND	1	5	ug/Kg	08/14/03 AM
Xylenes, total	ND	1	5	ug/Kg	08/14/03 AM
Surrogates				Units	Control Limits
Surr1 - Dibromofluoromethane	98			%	70 - 130
Surr2 - 1,2-Dichloroethane-d4	112			%	70 - 130
Surr3 - Toluene-d8	103			%	70 - 130
Surr4 - p-Bromofluorobenzene	164			%	70 - 130
8270C Acid/Base/Neutral Extractables					
1,2,4-Trichlorobenzene	ND	1	333	ug/Kg	08/13/03 DP
1,2-Dichlorobenzene	ND	1	333	ug/Kg	08/13/03 DP
1,3-Dichlorobenzene	ND	1	333	ug/Kg	08/13/03 DP
1,4-Dichlorobenzene	ND	1	333	ug/Kg	08/13/03 DP
2,4,5-Trichlorophenol	ND	1	1665	ug/Kg	08/13/03 DP
2,4,6-Trichlorophenol	ND	1	1665	ug/Kg	08/13/03 DP
2,4-Dichlorophenol	ND	1	333	ug/Kg	08/13/03 DP
2,4-Dimethylphenol	ND	1	333	ug/Kg	08/13/03 DP
2,4-Dinitrophenol	ND	1	1665	ug/Kg	08/13/03 DP
2,4-Dinitrotoluene	ND	1	333	ug/Kg	08/13/03 DP
2,6-Dinitrotoluene	ND	1	333	ug/Kg	08/13/03 DP
2-Chloronaphthalene	ND	1	333	ug/Kg	08/13/03 DP
2-Chlorophenol	ND	1	333	ug/Kg	08/13/03 DP
2-Methylnaphthalene	ND	1	333	ug/Kg	08/13/03 DP
2-Methylphenol	ND	1	333	ug/Kg	08/13/03 DP
2-Nitroaniline	ND	1	1665	ug/Kg	08/13/03 DP
2-Nitrophenol	ND	1	333	ug/Kg	08/13/03 DP

DLR = Detection limit for reporting purposes, ND = Not Detected below indicated detection limit, DF = Dilution Factor

Order #: 453320 **Client:** BHATE

Matrix: SOLID **Client Sample ID:** FT31-SP60.2

Date Sampled: 08/08/2003

Time Sampled: 11:24

Sampled By:

Analyte	Result	DF	DLR	Units	Date/Analyst	
8270C Acid/Base/Neutral Extractables						
3,3-Dichlorobenzidine	ND	1	333	ug/Kg	08/13/03	DP
3-Nitroaniline	ND	1	1665	ug/Kg	08/13/03	DP
4,6-Dinitro-2-methylphenol	ND	1	1665	ug/Kg	08/13/03	DP
4-Bromophenyl-phenylether	ND	1	333	ug/Kg	08/13/03	DP
4-Chloro-3-methylphenol	ND	1	333	ug/Kg	08/13/03	DP
4-Chloroaniline	ND	1	333	ug/Kg	08/13/03	DP
4-Chlorophenyl-phenylether	ND	1	333	ug/Kg	08/13/03	DP
4-Methylphenol	ND	1	333	ug/Kg	08/13/03	DP
4-Nitroaniline	ND	1	1665	ug/Kg	08/13/03	DP
4-Nitrophenol	ND	1	1665	ug/Kg	08/13/03	DP
Acenaphthene	ND	1	333	ug/Kg	08/13/03	DP
Acenaphthylene	ND	1	333	ug/Kg	08/13/03	DP
Anthracene	ND	1	333	ug/Kg	08/13/03	DP
Benzidine	ND	1	333	ug/Kg	08/13/03	DP
Benzo(a)anthracene	ND	1	333	ug/Kg	08/13/03	DP
Benzo(a)pyrene	ND	1	333	ug/Kg	08/13/03	DP
Benzo(b)fluoranthene	ND	1	333	ug/Kg	08/13/03	DP
Benzo(g,h,i)perylene	ND	1	333	ug/Kg	08/13/03	DP
Benzo(k)fluoranthene	ND	1	333	ug/Kg	08/13/03	DP
Benzoic Acid	ND	1	333	ug/Kg	08/13/03	DP
Benzyl alcohol	ND	1	333	ug/Kg	08/13/03	DP
bis(2-Chloroethoxy)methane	ND	1	333	ug/Kg	08/13/03	DP
bis(2-Chloroethyl)ether	ND	1	333	ug/Kg	08/13/03	DP
bis(2-Chloroisopropyl) ether	ND	1	333	ug/Kg	08/13/03	DP
bis(2-Ethylhexyl)phthalate	ND	1	333	ug/Kg	08/13/03	DP
Butylbenzylphthalate	ND	1	333	ug/Kg	08/13/03	DP
Chrysene	ND	1	333	ug/Kg	08/13/03	DP
Di-n-butylphthalate	ND	1	333	ug/Kg	08/13/03	DP
Di-n-octylphthalate	ND	1	333	ug/Kg	08/13/03	DP
Dibenz(a,h)anthracene	ND	1	333	ug/Kg	08/13/03	DP
Dibenzofuran	ND	1	333	ug/Kg	08/13/03	DP
Diethylphthalate	ND	1	333	ug/Kg	08/13/03	DP
Dimethylphthalate	ND	1	333	ug/Kg	08/13/03	DP
Fluoranthene	ND	1	333	ug/Kg	08/13/03	DP
Fluorene	ND	1	333	ug/Kg	08/13/03	DP
Hexachlorobenzene	ND	1	333	ug/Kg	08/13/03	DP
Hexachlorobutadiene	ND	1	333	ug/Kg	08/13/03	DP
Hexachlorocyclopentadiene	ND	1	333	ug/Kg	08/13/03	DP

DLR = Detection limit for reporting purposes, ND = Not Detected below indicated detection limit, DF = Dilution Factor

Order #: 453320 **Client:** BHATE
Matrix: SOLID **Client Sample ID:** FT31-SP60.2
Date Sampled: 08/08/2003
Time Sampled: 11:24
Sampled By:

Analyte	Result	DF	DLR	Units	Date/Analyst	
8270C Acid/Base/Neutral Extractables						
Hexachloroethane	ND	1	333	ug/Kg	08/13/03	DP
Indeno(1,2,3-c,d)pyrene	ND	1	333	ug/Kg	08/13/03	DP
Isophorone	ND	1	333	ug/Kg	08/13/03	DP
N-Nitroso-di-n-propylamine	ND	1	333	ug/Kg	08/13/03	DP
N-Nitrosodiphenylamine	ND	1	333	ug/Kg	08/13/03	DP
Naphthalene	ND	1	333	ug/Kg	08/13/03	DP
Nitrobenzene	ND	1	333	ug/Kg	08/13/03	DP
Pentachlorophenol	ND	1	1665	ug/Kg	08/13/03	DP
Phenanthrene	ND	1	333	ug/Kg	08/13/03	DP
Phenol	ND	1	333	ug/Kg	08/13/03	DP
Pyrene	ND	1	333	ug/Kg	08/13/03	DP
Surrogates				**Units**	**Control Limits**	
2,4,6-Tribromophenol (sur)	49			%	17 - 122	
2-Fluorobiphenyl (sur)	38			%	30 - 115	
2-Fluorophenol (sur)	45			%	25 - 121	
Nitrobenzene-d5 (sur)	37			%	23 - 120	
Phenol-d5 (sur)	52			%	24 - 113	
Terphenyl-d14 (sur)	52			%	18 - 137	

DLR = Detection limit for reporting purposes, ND = Not Detected below indicated detection limit, DF = Dilution Factor

Order #: 453321 **Client:** BHATE

Matrix: SOLID **Client Sample ID:** FT31-SP60.3

Date Sampled: 08/08/2003

Time Sampled: 11:30

Sampled By:

Analyte	Result	DF	DLR	Units	Date/Analyst	
8015 Carbon Chain I						
C06 - C10	ND	10	30.0	mg/Kg	08/13/03	AF
C10 - C22	34	10	30.0	mg/Kg	08/13/03	AF
C22 - C36	ND	10	50.0	mg/Kg	08/13/03	AF
8260B Volatile Organic Compounds						
1,1,1,2-Tetrachloroethane	ND	1	5	ug/Kg	08/14/03	AM
1,1,1-Trichloroethane	ND	1	5	ug/Kg	08/14/03	AM
1,1,2,2-Tetrachloroethane	ND	1	5	ug/Kg	08/14/03	AM
1,1,2-Trichloroethane	ND	1	5	ug/Kg	08/14/03	AM
1,1,2-Trichlorotrifluoroethane	ND	1	5	ug/Kg	08/14/03	AM
1,1-Dichloroethane	ND	1	5	ug/Kg	08/14/03	AM
1,1-Dichloroethene	ND	1	5	ug/Kg	08/14/03	AM
1,1-Dichloropropene	ND	1	5	ug/Kg	08/14/03	AM
1,2,3-Trichlorobenzene	ND	1	5	ug/Kg	08/14/03	AM
1,2,3-Trichloropropane	ND	1	5	ug/Kg	08/14/03	AM
1,2,4-Trichlorobenzene	ND	1	5	ug/Kg	08/14/03	AM
1,2,4-Trimethylbenzene	ND	1	5	ug/Kg	08/14/03	AM
1,2-Dibromo-3-chloropropane	ND	1	5	ug/Kg	08/14/03	AM
1,2-Dibromoethane	ND	1	5	ug/Kg	08/14/03	AM
1,2-Dichlorobenzene	ND	1	5	ug/Kg	08/14/03	AM
1,2-Dichloroethane	ND	1	5	ug/Kg	08/14/03	AM
1,2-Dichloropropane	ND	1	5	ug/Kg	08/14/03	AM
1,3,5-Trimethylbenzene	ND	1	5	ug/Kg	08/14/03	AM
1,3-Dichlorobenzene	ND	1	5	ug/Kg	08/14/03	AM
1,3-Dichloropropane	ND	1	5	ug/Kg	08/14/03	AM
1,4-Dichlorobenzene	ND	1	5	ug/Kg	08/14/03	AM
1,4-Dioxane	ND	1	200	ug/Kg	08/14/03	AM
1-Chlorohexane	ND	1	5	ug/Kg	08/14/03	AM
2,2-Dichloropropane	ND	1	5	ug/Kg	08/14/03	AM
2-Butanone (MEK)	ND	1	100	ug/Kg	08/14/03	AM
2-Chloroethyl vinyl ether	ND	1	5	ug/Kg	08/14/03	AM
2-Chlorotoluene	ND	1	5	ug/Kg	08/14/03	AM
2-Hexanone	ND	1	5	ug/Kg	08/14/03	AM
4-Chlorotoluene	ND	1	5	ug/Kg	08/14/03	AM
4-Methyl -2- Pentanone	ND	1	5	ug/Kg	08/14/03	AM
Acetone	ND	1	5	ug/Kg	08/14/03	AM

DLR = Detection limit for reporting purposes, ND = Not Detected below indicated detection limit, DF = Dilution Factor

Order #: 453321 **Client:** BHATE
Matrix: SOLID **Client Sample ID:** FT31-SP60.3
Date Sampled: 08/08/2003
Time Sampled: 11:30
Sampled By:

Analyte	Result	DF	DLR	Units	Date/Analyst
8260B Volatile Organic Compounds					
Acetonitrile	ND	1	5	ug/Kg	08/14/03 AM
Acrolein	ND	1	200	ug/Kg	08/14/03 AM
Acrylonitrile	ND	1	5	ug/Kg	08/14/03 AM
Allyl chloride	ND	1	5	ug/Kg	08/14/03 AM
Benzene	ND	1	5	ug/Kg	08/14/03 AM
Benzyl chloride	ND	1	5	ug/Kg	08/14/03 AM
Bromobenzene	ND	1	5	ug/Kg	08/14/03 AM
Bromochloromethane	ND	1	5	ug/Kg	08/14/03 AM
Bromodichloromethane	ND	1	5	ug/Kg	08/14/03 AM
Bromoform	ND	1	5	ug/Kg	08/14/03 AM
Bromomethane	ND	1	5	ug/Kg	08/14/03 AM
Carbon Disulfide	ND	1	5	ug/Kg	08/14/03 AM
Carbon tetrachloride	ND	1	5	ug/Kg	08/14/03 AM
Chlorobenzene	ND	1	5	ug/Kg	08/14/03 AM
Chloroethane	ND	1	5	ug/Kg	08/14/03 AM
Chloroform	ND	1	5	ug/Kg	08/14/03 AM
Chloromethane	ND	1	5	ug/Kg	08/14/03 AM
cis-1,2-Dichloroethene	ND	1	5	ug/Kg	08/14/03 AM
cis-1,3-Dichloropropene	ND	1	5	ug/Kg	08/14/03 AM
cis-1,4-Dichloro-2-butene	ND	1	5	ug/Kg	08/14/03 AM
Dibromochloromethane	ND	1	5	ug/Kg	08/14/03 AM
Dibromomethane	ND	1	5	ug/Kg	08/14/03 AM
Dichlorodifluoromethane	ND	1	5	ug/Kg	08/14/03 AM
Ethyl benzene	ND	1	5	ug/Kg	08/14/03 AM
Ethyl methacrylate	ND	1	5	ug/Kg	08/14/03 AM
Hexachlorobutadiene	ND	1	5	ug/Kg	08/14/03 AM
Iodomethane	ND	1	5	ug/Kg	08/14/03 AM
Isopropylbenzene (Cumene)	ND	1	5	ug/Kg	08/14/03 AM
m and p-Xylene	ND	1	5	ug/Kg	08/14/03 AM
Methacrylonitrile	ND	1	5	ug/Kg	08/14/03 AM
Methyl methacrylate	ND	1	5	ug/Kg	08/14/03 AM
Methyl-tert-butylether (MTBE)	ND	1	5	ug/Kg	08/14/03 AM
Methylene chloride	ND	1	5	ug/Kg	08/14/03 AM
n-Butylbenzene	ND	1	5	ug/Kg	08/14/03 AM
n-Propylbenzene	ND	1	5	ug/Kg	08/14/03 AM
Naphthalene	ND	1	5	ug/Kg	08/14/03 AM
o-Xylene	ND	1	5	ug/Kg	08/14/03 AM
p-Isopropyltoluene	ND	1	5	ug/Kg	08/14/03 AM

DLR = Detection limit for reporting purposes, ND = Not Detected below indicated detection limit, DF = Dilution Factor

Order #: 453321 **Client:** BHATE

Matrix: SOLID **Client Sample ID:** FT31-SP60.3

Date Sampled: 08/08/2003

Time Sampled: 11:30

Sampled By:

Analyte	Result	DF	DLR	Units	Date/Analyst
8260B Volatile Organic Compounds					
Pentachloroethane	ND	1	5	ug/Kg	08/14/03 AM
Propionitrile	ND	1	5	ug/Kg	08/14/03 AM
sec-Butylbenzene	ND	1	5	ug/Kg	08/14/03 AM
Styrene	ND	1	5	ug/Kg	08/14/03 AM
tert-Butylbenzene	ND	1	5	ug/Kg	08/14/03 AM
Tetrachloroethene	ND	1	5	ug/Kg	08/14/03 AM
Toluene	ND	1	5	ug/Kg	08/14/03 AM
trans-1,2-Dichloroethene	ND	1	5	ug/Kg	08/14/03 AM
trans-1,3-Dichloropropene	ND	1	5	ug/Kg	08/14/03 AM
trans-1,4-Dichloro-2-butene	ND	1	5	ug/Kg	08/14/03 AM
Trichloroethene	ND	1	5	ug/Kg	08/14/03 AM
Trichlorofluoromethane	ND	1	5	ug/Kg	08/14/03 AM
Vinyl acetate	ND	1	50	ug/Kg	08/14/03 AM
Vinyl chloride	ND	1	5	ug/Kg	08/14/03 AM
Xylenes, total	ND	1	5	ug/Kg	08/14/03 AM
Surrogates				Units	Control Limits
Surr1 - Dibromofluoromethane	93			%	70 - 130
Surr2 - 1,2-Dichloroethane-d4	104			%	70 - 130
Surr3 - Toluene-d8	103			%	70 - 130
Surr4 - p-Bromofluorobenzene	107			%	70 - 130
8270C Acid/Base/Neutral Extractables					
1,2,4-Trichlorobenzene	ND	1	333	ug/Kg	08/13/03 DP
1,2-Dichlorobenzene	ND	1	333	ug/Kg	08/13/03 DP
1,3-Dichlorobenzene	ND	1	333	ug/Kg	08/13/03 DP
1,4-Dichlorobenzene	ND	1	333	ug/Kg	08/13/03 DP
2,4,5-Trichlorophenol	ND	1	1665	ug/Kg	08/13/03 DP
2,4,6-Trichlorophenol	ND	1	1665	ug/Kg	08/13/03 DP
2,4-Dichlorophenol	ND	1	333	ug/Kg	08/13/03 DP
2,4-Dimethylphenol	ND	1	333	ug/Kg	08/13/03 DP
2,4-Dinitrophenol	ND	1	1665	ug/Kg	08/13/03 DP
2,4-Dinitrotoluene	ND	1	333	ug/Kg	08/13/03 DP
2,6-Dinitrotoluene	ND	1	333	ug/Kg	08/13/03 DP
2-Chloronaphthalene	ND	1	333	ug/Kg	08/13/03 DP
2-Chlorophenol	ND	1	333	ug/Kg	08/13/03 DP
2-Methylnaphthalene	ND	1	333	ug/Kg	08/13/03 DP
2-Methylphenol	ND	1	333	ug/Kg	08/13/03 DP

DLR = Detection limit for reporting purposes, ND = Not Detected below indicated detection limit, DF = Dilution Factor

Order #: 453321 **Client:** BHATE

Matrix: SOLID **Client Sample ID:** FT31-SP60.3

Date Sampled: 08/08/2003

Time Sampled: 11:30

Sampled By:

Analyte	Result	DF	DLR	Units	Date/Analyst	
8270C Acid/Base/Neutral Extractables						
2-Nitroaniline	ND	1	1665	ug/Kg	08/13/03	DP
2-Nitrophenol	ND	1	333	ug/Kg	08/13/03	DP
3,3-Dichlorobenzidine	ND	1	333	ug/Kg	08/13/03	DP
3-Nitroaniline	ND	1	1665	ug/Kg	08/13/03	DP
4,6-Dinitro-2-methylphenol	ND	1	1665	ug/Kg	08/13/03	DP
4-Bromophenyl-phenylether	ND	1	333	ug/Kg	08/13/03	DP
4-Chloro-3-methylphenol	ND	1	333	ug/Kg	08/13/03	DP
4-Chloroaniline	ND	1	333	ug/Kg	08/13/03	DP
4-Chlorophenyl-phenylether	ND	1	333	ug/Kg	08/13/03	DP
4-Methylphenol	ND	1	333	ug/Kg	08/13/03	DP
4-Nitroaniline	ND	1	1665	ug/Kg	08/13/03	DP
4-Nitrophenol	ND	1	1665	ug/Kg	08/13/03	DP
Acenaphthene	ND	1	333	ug/Kg	08/13/03	DP
Acenaphthylene	ND	1	333	ug/Kg	08/13/03	DP
Anthracene	ND	1	333	ug/Kg	08/13/03	DP
Benzidine	ND	1	333	ug/Kg	08/13/03	DP
Benzo(a)anthracene	ND	1	333	ug/Kg	08/13/03	DP
Benzo(a)pyrene	ND	1	333	ug/Kg	08/13/03	DP
Benzo(b)fluoranthene	ND	1	333	ug/Kg	08/13/03	DP
Benzo(g,h,i)perylene	ND	1	333	ug/Kg	08/13/03	DP
Benzo(k)fluoranthene	ND	1	333	ug/Kg	08/13/03	DP
Benzoic Acid	ND	1	333	ug/Kg	08/13/03	DP
Benzyl alcohol	ND	1	333	ug/Kg	08/13/03	DP
bis(2-Chloroethoxy)methane	ND	1	333	ug/Kg	08/13/03	DP
bis(2-Chloroethyl)ether	ND	1	333	ug/Kg	08/13/03	DP
bis(2-Chloroisopropyl) ether	ND	1	333	ug/Kg	08/13/03	DP
bis(2-Ethylhexyl)phthalate	ND	1	333	ug/Kg	08/13/03	DP
Butylbenzylphthalate	ND	1	333	ug/Kg	08/13/03	DP
Chrysene	ND	1	333	ug/Kg	08/13/03	DP
Di-n-butylphthalate	ND	1	333	ug/Kg	08/13/03	DP
Di-n-octylphthalate	ND	1	333	ug/Kg	08/13/03	DP
Dibenz(a,h)anthracene	ND	1	333	ug/Kg	08/13/03	DP
Dibenzofuran	ND	1	333	ug/Kg	08/13/03	DP
Diethylphthalate	ND	1	333	ug/Kg	08/13/03	DP
Dimethylphthalate	ND	1	333	ug/Kg	08/13/03	DP
Fluoranthene	ND	1	333	ug/Kg	08/13/03	DP
Fluorene	ND	1	333	ug/Kg	08/13/03	DP
Hexachlorobenzene	ND	1	333	ug/Kg	08/13/03	DP

DLR = Detection limit for reporting purposes, ND = Not Detected below indicated detection limit, DF = Dilution Factor

Order #: 453321 **Client:** BHATE

Matrix: SOLID **Client Sample ID:** FT31-SP60.3

Date Sampled: 08/08/2003

Time Sampled: 11:30

Sampled By:

Analyte	Result	DF	DLR	Units	Date/Analyst
8270C Acid/Base/Neutral Extractables					
Hexachlorobutadiene	ND	1	333	ug/Kg	08/13/03 DP
Hexachlorocyclopentadiene	ND	1	333	ug/Kg	08/13/03 DP
Hexachloroethane	ND	1	333	ug/Kg	08/13/03 DP
Indeno(1,2,3-c,d)pyrene	ND	1	333	ug/Kg	08/13/03 DP
Isophorone	ND	1	333	ug/Kg	08/13/03 DP
N-Nitroso-di-n-propylamine	ND	1	333	ug/Kg	08/13/03 DP
N-Nitrosodiphenylamine	ND	1	333	ug/Kg	08/13/03 DP
Naphthalene	ND	1	333	ug/Kg	08/13/03 DP
Nitrobenzene	ND	1	333	ug/Kg	08/13/03 DP
Pentachlorophenol	ND	1	1665	ug/Kg	08/13/03 DP
Phenanthrene	ND	1	333	ug/Kg	08/13/03 DP
Phenol	ND	1	333	ug/Kg	08/13/03 DP
Pyrene	ND	1	333	ug/Kg	08/13/03 DP

Surrogates		Units	Control Limits
2,4,6-Tribromophenol (sur)	67	%	17 - 122
2-Fluorobiphenyl (sur)	54	%	30 - 115
2-Fluorophenol (sur)	67	%	25 - 121
Nitrobenzene-d5 (sur)	52	%	23 - 120
Phenol-d5 (sur)	71	%	24 - 113
Terphenyl-d14 (sur)	68	%	18 - 137

DLR = Detection limit for reporting purposes, ND = Not Detected below indicated detection limit, DF = Dilution Factor

Order #: 453322 **Client:** BHATE
Matrix: SOLID **Client Sample ID:** FT31-SP60.4
Date Sampled: 08/08/2003
Time Sampled: 11:37
Sampled By:

Analyte	Result	DF	DLR	Units	Date/Analyst	
8015 Carbon Chain I						
C06 - C10	ND	10	30.0	mg/Kg	08/14/03	AF
C10 - C22	66	10	30.0	mg/Kg	08/14/03	AF
C22 - C36	ND	10	50.0	mg/Kg	08/14/03	AF
8260B Volatile Organic Compounds						
1,1,1,2-Tetrachloroethane	ND	1	5	ug/Kg	08/14/03	AM
1,1,1-Trichloroethane	ND	1	5	ug/Kg	08/14/03	AM
1,1,2,2-Tetrachloroethane	ND	1	5	ug/Kg	08/14/03	AM
1,1,2-Trichloroethane	ND	1	5	ug/Kg	08/14/03	AM
1,1,2-Trichlorotrifluoroethane	ND	1	5	ug/Kg	08/14/03	AM
1,1-Dichloroethane	ND	1	5	ug/Kg	08/14/03	AM
1,1-Dichloroethene	ND	1	5	ug/Kg	08/14/03	AM
1,1-Dichloropropene	ND	1	5	ug/Kg	08/14/03	AM
1,2,3-Trichlorobenzene	ND	1	5	ug/Kg	08/14/03	AM
1,2,3-Trichloropropane	ND	1	5	ug/Kg	08/14/03	AM
1,2,4-Trichlorobenzene	ND	1	5	ug/Kg	08/14/03	AM
1,2,4-Trimethylbenzene	ND	1	5	ug/Kg	08/14/03	AM
1,2-Dibromo-3-chloropropane	ND	1	5	ug/Kg	08/14/03	AM
1,2-Dibromoethane	ND	1	5	ug/Kg	08/14/03	AM
1,2-Dichlorobenzene	ND	1	5	ug/Kg	08/14/03	AM
1,2-Dichloroethane	ND	1	5	ug/Kg	08/14/03	AM
1,2-Dichloropropane	ND	1	5	ug/Kg	08/14/03	AM
1,3,5-Trimethylbenzene	ND	1	5	ug/Kg	08/14/03	AM
1,3-Dichlorobenzene	ND	1	5	ug/Kg	08/14/03	AM
1,3-Dichloropropane	ND	1	5	ug/Kg	08/14/03	AM
1,4-Dichlorobenzene	ND	1	5	ug/Kg	08/14/03	AM
1,4-Dioxane	ND	1	200	ug/Kg	08/14/03	AM
1-Chlorohexane	ND	1	5	ug/Kg	08/14/03	AM
2,2-Dichloropropane	ND	1	5	ug/Kg	08/14/03	AM
2-Butanone (MEK)	ND	1	100	ug/Kg	08/14/03	AM
2-Chloroethyl vinyl ether	ND	1	5	ug/Kg	08/14/03	AM
2-Chlorotoluene	ND	1	5	ug/Kg	08/14/03	AM
2-Hexanone	ND	1	5	ug/Kg	08/14/03	AM
4-Chlorotoluene	ND	1	5	ug/Kg	08/14/03	AM
4-Methyl -2- Pentanone	ND	1	5	ug/Kg	08/14/03	AM
Acetone	ND	1	5	ug/Kg	08/14/03	AM

DLR = Detection limit for reporting purposes, ND = Not Detected below indicated detection limit, DF = Dilution Factor

Order #: 453322 **Client:** BHATE

Matrix: SOLID **Client Sample ID:** FT31-SP60.4

Date Sampled: 08/08/2003

Time Sampled: 11:37

Sampled By:

Analyte	Result	DF	DLR	Units	Date/Analyst	
8260B Volatile Organic Compounds						
Acetonitrile	ND	1	5	ug/Kg	08/14/03	AM
Acrolein	ND	1	200	ug/Kg	08/14/03	AM
Acrylonitrile	ND	1	5	ug/Kg	08/14/03	AM
Allyl chloride	ND	1	5	ug/Kg	08/14/03	AM
Benzene	ND	1	5	ug/Kg	08/14/03	AM
Benzyl chloride	ND	1	5	ug/Kg	08/14/03	AM
Bromobenzene	ND	1	5	ug/Kg	08/14/03	AM
Bromochloromethane	ND	1	5	ug/Kg	08/14/03	AM
Bromodichloromethane	ND	1	5	ug/Kg	08/14/03	AM
Bromoform	ND	1	5	ug/Kg	08/14/03	AM
Bromomethane	ND	1	5	ug/Kg	08/14/03	AM
Carbon Disulfide	ND	1	5	ug/Kg	08/14/03	AM
Carbon tetrachloride	ND	1	5	ug/Kg	08/14/03	AM
Chlorobenzene	ND	1	5	ug/Kg	08/14/03	AM
Chloroethane	ND	1	5	ug/Kg	08/14/03	AM
Chloroform	ND	1	5	ug/Kg	08/14/03	AM
Chloromethane	ND	1	5	ug/Kg	08/14/03	AM
cis-1,2-Dichloroethene	ND	1	5	ug/Kg	08/14/03	AM
cis-1,3-Dichloropropene	ND	1	5	ug/Kg	08/14/03	AM
cis-1,4-Dichloro-2-butene	ND	1	5	ug/Kg	08/14/03	AM
Dibromochloromethane	ND	1	5	ug/Kg	08/14/03	AM
Dibromomethane	ND	1	5	ug/Kg	08/14/03	AM
Dichlorodifluoromethane	ND	1	5	ug/Kg	08/14/03	AM
Ethyl benzene	ND	1	5	ug/Kg	08/14/03	AM
Ethyl methacrylate	ND	1	5	ug/Kg	08/14/03	AM
Hexachlorobutadiene	ND	1	5	ug/Kg	08/14/03	AM
Iodomethane	ND	1	5	ug/Kg	08/14/03	AM
Isopropylbenzene (Cumene)	ND	1	5	ug/Kg	08/14/03	AM
Methacrylonitrile	ND	1	5	ug/Kg	08/14/03	AM
Methyl methacrylate	ND	1	5	ug/Kg	08/14/03	AM
Methyl-tert-butylether (MTBE)	ND	1	5	ug/Kg	08/14/03	AM
Methylene chloride	ND	1	5	ug/Kg	08/14/03	AM
n-Butylbenzene	ND	1	5	ug/Kg	08/14/03	AM
n-Propylbenzene	ND	1	5	ug/Kg	08/14/03	AM
Naphthalene	ND	1	5	ug/Kg	08/14/03	AM
p-Isopropyltoluene	ND	1	5	ug/Kg	08/14/03	AM
Pentachloroethane	ND	1	5	ug/Kg	08/14/03	AM
Propionitrile	ND	1	5	ug/Kg	08/14/03	AM

DLR = Detection limit for reporting purposes, ND = Not Detected below indicated detection limit, DF = Dilution Factor

Order #: 453322 **Client:** BHATE
Matrix: SOLID **Client Sample ID:** FT31-SP60.4
Date Sampled: 08/08/2003
Time Sampled: 11:37
Sampled By:

Analyte	Result	DF	DLR	Units	Date/Analyst
8260B Volatile Organic Compounds					
sec-Butylbenzene	ND	1	5	ug/Kg	08/14/03 AM
Styrene	ND	1	5	ug/Kg	08/14/03 AM
tert-Butylbenzene	ND	1	5	ug/Kg	08/14/03 AM
Tetrachloroethene	ND	1	5	ug/Kg	08/14/03 AM
Toluene	ND	1	5	ug/Kg	08/14/03 AM
trans-1,2-Dichloroethene	ND	1	5	ug/Kg	08/14/03 AM
trans-1,3-Dichloropropene	ND	1	5	ug/Kg	08/14/03 AM
trans-1,4-Dichloro-2-butene	ND	1	5	ug/Kg	08/14/03 AM
Trichloroethene	ND	1	5	ug/Kg	08/14/03 AM
Trichlorofluoromethane	ND	1	5	ug/Kg	08/14/03 AM
Vinyl acetate	ND	1	50	ug/Kg	08/14/03 AM
Vinyl chloride	ND	1	5	ug/Kg	08/14/03 AM
Xylenes, total	ND	1	5	ug/Kg	08/14/03 AM

Surrogates		Units	Control Limits
Surr1 - Dibromofluoromethane	98	%	70 - 130
Surr2 - 1,2-Dichloroethane-d4	116	%	70 - 130
Surr3 - Toluene-d8	97	%	70 - 130
Surr4 - p-Bromofluorobenzene	102	%	70 - 130

8270C Acid/Base/Neutral Extractables

1,2,4-Trichlorobenzene	ND	1	333	ug/Kg	08/13/03	DP
1,2-Dichlorobenzene	ND	1	333	ug/Kg	08/13/03	DP
1,3-Dichlorobenzene	ND	1	333	ug/Kg	08/13/03	DP
1,4-Dichlorobenzene	ND	1	333	ug/Kg	08/13/03	DP
2,4,5-Trichlorophenol	ND	1	1665	ug/Kg	08/13/03	DP
2,4,6-Trichlorophenol	ND	1	1665	ug/Kg	08/13/03	DP
2,4-Dichlorophenol	ND	1	333	ug/Kg	08/13/03	DP
2,4-Dimethylphenol	ND	1	333	ug/Kg	08/13/03	DP
2,4-Dinitrophenol	ND	1	1665	ug/Kg	08/13/03	DP
2,4-Dinitrotoluene	ND	1	333	ug/Kg	08/13/03	DP
2,6-Dinitrotoluene	ND	1	333	ug/Kg	08/13/03	DP
2-Chloronaphthalene	ND	1	333	ug/Kg	08/13/03	DP
2-Chlorophenol	ND	1	333	ug/Kg	08/13/03	DP
2-Methylnaphthalene	ND	1	333	ug/Kg	08/13/03	DP
2-Methylphenol	ND	1	333	ug/Kg	08/13/03	DP
2-Nitroaniline	ND	1	1665	ug/Kg	08/13/03	DP
2-Nitrophenol	ND	1	333	ug/Kg	08/13/03	DP

DLR = Detection limit for reporting purposes, ND = Not Detected below indicated detection limit, DF = Dilution Factor

Order #: 453322 **Client:** BHATE

Matrix: SOLID **Client Sample ID:** FT31-SP60.4

Date Sampled: 08/08/2003

Time Sampled: 11:37

Sampled By:

Analyte	Result	DF	DLR	Units	Date/Analyst	
8270C Acid/Base/Neutral Extractables						
3,3-Dichlorobenzidine	ND	1	333	ug/Kg	08/13/03	DP
3-Nitroaniline	ND	1	1665	ug/Kg	08/13/03	DP
4,6-Dinitro-2-methylphenol	ND	1	1665	ug/Kg	08/13/03	DP
4-Bromophenyl-phenylether	ND	1	333	ug/Kg	08/13/03	DP
4-Chloro-3-methylphenol	ND	1	333	ug/Kg	08/13/03	DP
4-Chloroaniline	ND	1	333	ug/Kg	08/13/03	DP
4-Chlorophenyl-phenylether	ND	1	333	ug/Kg	08/13/03	DP
4-Methylphenol	ND	1	333	ug/Kg	08/13/03	DP
4-Nitroaniline	ND	1	1665	ug/Kg	08/13/03	DP
4-Nitrophenol	ND	1	1665	ug/Kg	08/13/03	DP
Acenaphthene	ND	1	333	ug/Kg	08/13/03	DP
Acenaphthylene	ND	1	333	ug/Kg	08/13/03	DP
Anthracene	ND	1	333	ug/Kg	08/13/03	DP
Benzidine	ND	1	333	ug/Kg	08/13/03	DP
Benzo(a)anthracene	ND	1	333	ug/Kg	08/13/03	DP
Benzo(a)pyrene	ND	1	333	ug/Kg	08/13/03	DP
Benzo(b)fluoranthene	ND	1	333	ug/Kg	08/13/03	DP
Benzo(g,h,i)perylene	ND	1	333	ug/Kg	08/13/03	DP
Benzo(k)fluoranthene	ND	1	333	ug/Kg	08/13/03	DP
Benzoic Acid	ND	1	333	ug/Kg	08/13/03	DP
Benzyl alcohol	ND	1	333	ug/Kg	08/13/03	DP
bis(2-Chloroethoxy)methane	ND	1	333	ug/Kg	08/13/03	DP
bis(2-Chloroethyl)ether	ND	1	333	ug/Kg	08/13/03	DP
bis(2-Chloroisopropyl) ether	ND	1	333	ug/Kg	08/13/03	DP
bis(2-Ethylhexyl)phthalate	ND	1	333	ug/Kg	08/13/03	DP
Butylbenzylphthalate	ND	1	333	ug/Kg	08/13/03	DP
Chrysene	ND	1	333	ug/Kg	08/13/03	DP
Di-n-butylphthalate	ND	1	333	ug/Kg	08/13/03	DP
Di-n-octylphthalate	ND	1	333	ug/Kg	08/13/03	DP
Dibenz(a,h)anthracene	ND	1	333	ug/Kg	08/13/03	DP
Dibenzofuran	ND	1	333	ug/Kg	08/13/03	DP
Diethylphthalate	324 J	1	333	ug/Kg	08/13/03	DP
Dimethylphthalate	ND	1	333	ug/Kg	08/13/03	DP
Fluoranthene	ND	1	333	ug/Kg	08/13/03	DP
Fluorene	ND	1	333	ug/Kg	08/13/03	DP
Hexachlorobenzene	ND	1	333	ug/Kg	08/13/03	DP
Hexachlorobutadiene	ND	1	333	ug/Kg	08/13/03	DP
Hexachlorocyclopentadiene	ND	1	333	ug/Kg	08/13/03	DP

DLR = Detection limit for reporting purposes, ND = Not Detected below indicated detection limit, DF = Dilution Factor

Order #: 453322 **Client:** BHATE

Matrix: SOLID **Client Sample ID:** FT31-SP60.4

Date Sampled: 08/08/2003

Time Sampled: 11:37

Sampled By:

Analyte	Result	DF	DLR	Units	Date/Analyst
8270C Acid/Base/Neutral Extractables					
Hexachloroethane	ND	1	333	ug/Kg	08/13/03 DP
Indeno(1,2,3-c,d)pyrene	ND	1	333	ug/Kg	08/13/03 DP
Isophorone	ND	1	333	ug/Kg	08/13/03 DP
N-Nitroso-di-n-propylamine	ND	1	333	ug/Kg	08/13/03 DP
N-Nitrosodiphenylamine	ND	1	333	ug/Kg	08/13/03 DP
Naphthalene	ND	1	333	ug/Kg	08/13/03 DP
Nitrobenzene	ND	1	333	ug/Kg	08/13/03 DP
Pentachlorophenol	ND	1	1665	ug/Kg	08/13/03 DP
Phenanthrene	ND	1	333	ug/Kg	08/13/03 DP
Phenol	ND	1	333	ug/Kg	08/13/03 DP
Pyrene	ND	1	333	ug/Kg	08/13/03 DP

Surrogates		Units	Control Limits
2,4,6-Tribromophenol (sur)	69	%	17 - 122
2-Fluorobiphenyl (sur)	53	%	30 - 115
2-Fluorophenol (sur)	60	%	25 - 121
Nitrobenzene-d5 (sur)	49	%	23 - 120
Phenol-d5 (sur)	72	%	24 - 113
Terphenyl-d14 (sur)	78	%	18 - 137

DLR = Detection limit for reporting purposes, ND = Not Detected below indicated detection limit, DF = Dilution Factor

Order #: 453323 **Client:** BHATE

Matrix: SOLID **Client Sample ID:** FT31-SP60.5

Date Sampled: 08/08/2003

Time Sampled: 11:46

Sampled By:

Analyte	Result	DF	DLR	Units	Date/Analyst	
8015 Carbon Chain I						
C06 - C10	ND	10	30.0	mg/Kg	08/13/03	AF
C10 - C22	43	10	30.0	mg/Kg	08/13/03	AF
C22 - C36	ND	10	50.0	mg/Kg	08/13/03	AF
8260B Volatile Organic Compounds						
1,1,1,2-Tetrachloroethane	ND	1	5	ug/Kg	08/14/03	AM
1,1,1-Trichloroethane	ND	1	5	ug/Kg	08/14/03	AM
1,1,2,2-Tetrachloroethane	ND	1	5	ug/Kg	08/14/03	AM
1,1,2-Trichloroethane	ND	1	5	ug/Kg	08/14/03	AM
1,1,2-Trichlorotrifluoroethane	ND	1	5	ug/Kg	08/14/03	AM
1,1-Dichloroethane	ND	1	5	ug/Kg	08/14/03	AM
1,1-Dichloroethene	ND	1	5	ug/Kg	08/14/03	AM
1,1-Dichloropropene	ND	1	5	ug/Kg	08/14/03	AM
1,2,3-Trichlorobenzene	ND	1	5	ug/Kg	08/14/03	AM
1,2,3-Trichloropropane	ND	1	5	ug/Kg	08/14/03	AM
1,2,4-Trichlorobenzene	ND	1	5	ug/Kg	08/14/03	AM
1,2,4-Trimethylbenzene	ND	1	5	ug/Kg	08/14/03	AM
1,2-Dibromo-3-chloropropane	ND	1	5	ug/Kg	08/14/03	AM
1,2-Dibromoethane	ND	1	5	ug/Kg	08/14/03	AM
1,2-Dichlorobenzene	ND	1	5	ug/Kg	08/14/03	AM
1,2-Dichloroethane	ND	1	5	ug/Kg	08/14/03	AM
1,2-Dichloropropane	ND	1	5	ug/Kg	08/14/03	AM
1,3,5-Trimethylbenzene	8.6	1	5	ug/Kg	08/14/03	AM
1,3-Dichlorobenzene	ND	1	5	ug/Kg	08/14/03	AM
1,3-Dichloropropane	ND	1	5	ug/Kg	08/14/03	AM
1,4-Dichlorobenzene	ND	1	5	ug/Kg	08/14/03	AM
1,4-Dioxane	ND	1	200	ug/Kg	08/14/03	AM
1-Chlorohexane	ND	1	5	ug/Kg	08/14/03	AM
2,2-Dichloropropane	ND	1	5	ug/Kg	08/14/03	AM
2-Butanone (MEK)	ND	1	100	ug/Kg	08/14/03	AM
2-Chloroethyl vinyl ether	ND	1	5	ug/Kg	08/14/03	AM
2-Chlorotoluene	ND	1	5	ug/Kg	08/14/03	AM
2-Hexanone	ND	1	5	ug/Kg	08/14/03	AM
4-Chlorotoluene	ND	1	5	ug/Kg	08/14/03	AM
4-Methyl -2- Pentanone	ND	1	5	ug/Kg	08/14/03	AM
Acetone	ND	1	5	ug/Kg	08/14/03	AM

DLR = Detection limit for reporting purposes, ND = Not Detected below indicated detection limit, DF = Dilution Factor

Order #: 453323 **Client:** BHATE

Matrix: SOLID **Client Sample ID:** FT31-SP60.5

Date Sampled: 08/08/2003

Time Sampled: 11:46

Sampled By:

Analyte	Result	DF	DLR	Units	Date/Analyst	
8260B Volatile Organic Compounds						
Acetonitrile	ND	1	5	ug/Kg	08/14/03	AM
Acrolein	ND	1	200	ug/Kg	08/14/03	AM
Acrylonitrile	ND	1	5	ug/Kg	08/14/03	AM
Allyl chloride	ND	1	5	ug/Kg	08/14/03	AM
Benzene	ND	1	5	ug/Kg	08/14/03	AM
Benzyl chloride	ND	1	5	ug/Kg	08/14/03	AM
Bromobenzene	ND	1	5	ug/Kg	08/14/03	AM
Bromochloromethane	ND	1	5	ug/Kg	08/14/03	AM
Bromodichloromethane	ND	1	5	ug/Kg	08/14/03	AM
Bromoform	ND	1	5	ug/Kg	08/14/03	AM
Bromomethane	ND	1	5	ug/Kg	08/14/03	AM
Carbon Disulfide	ND	1	5	ug/Kg	08/14/03	AM
Carbon tetrachloride	ND	1	5	ug/Kg	08/14/03	AM
Chlorobenzene	ND	1	5	ug/Kg	08/14/03	AM
Chloroethane	ND	1	5	ug/Kg	08/14/03	AM
Chloroform	ND	1	5	ug/Kg	08/14/03	AM
Chloromethane	ND	1	5	ug/Kg	08/14/03	AM
cis-1,2-Dichloroethene	ND	1	5	ug/Kg	08/14/03	AM
cis-1,3-Dichloropropene	ND	1	5	ug/Kg	08/14/03	AM
cis-1,4-Dichloro-2-butene	ND	1	5	ug/Kg	08/14/03	AM
Dibromochloromethane	ND	1	5	ug/Kg	08/14/03	AM
Dibromomethane	ND	1	5	ug/Kg	08/14/03	AM
Dichlorodifluoromethane	ND	1	5	ug/Kg	08/14/03	AM
Ethyl benzene	ND	1	5	ug/Kg	08/14/03	AM
Ethyl methacrylate	ND	1	5	ug/Kg	08/14/03	AM
Hexachlorobutadiene	ND	1	5	ug/Kg	08/14/03	AM
Iodomethane	ND	1	5	ug/Kg	08/14/03	AM
Isopropylbenzene (Cumene)	ND	1	5	ug/Kg	08/14/03	AM
Methacrylonitrile	ND	1	5	ug/Kg	08/14/03	AM
Methyl methacrylate	ND	1	5	ug/Kg	08/14/03	AM
Methyl-tert-butylether (MTBE)	ND	1	5	ug/Kg	08/14/03	AM
Methylene chloride	ND	1	5	ug/Kg	08/14/03	AM
n-Butylbenzene	16	1	5	ug/Kg	08/14/03	AM
n-Propylbenzene	ND	1	5	ug/Kg	08/14/03	AM
Naphthalene	ND	1	5	ug/Kg	08/14/03	AM
p-Isopropyltoluene	5.7	1	5	ug/Kg	08/14/03	AM
Pentachloroethane	ND	1	5	ug/Kg	08/14/03	AM
Propionitrile	ND	1	5	ug/Kg	08/14/03	AM

DLR = Detection limit for reporting purposes, ND = Not Detected below indicated detection limit, DF = Dilution Factor

Order #: 453323 **Client:** BHATE

Matrix: SOLID **Client Sample ID:** FT31-SP60.5

Date Sampled: 08/08/2003

Time Sampled: 11:46

Sampled By:

Analyte	Result	DF	DLR	Units	Date/Analyst
8260B Volatile Organic Compounds					
sec-Butylbenzene	ND	1	5	ug/Kg	08/14/03 AM
Styrene	ND	1	5	ug/Kg	08/14/03 AM
tert-Butylbenzene	ND	1	5	ug/Kg	08/14/03 AM
Tetrachloroethene	ND	1	5	ug/Kg	08/14/03 AM
Toluene	ND	1	5	ug/Kg	08/14/03 AM
trans-1,2-Dichloroethene	ND	1	5	ug/Kg	08/14/03 AM
trans-1,3-Dichloropropene	ND	1	5	ug/Kg	08/14/03 AM
trans-1,4-Dichloro-2-butene	ND	1	5	ug/Kg	08/14/03 AM
Trichloroethene	ND	1	5	ug/Kg	08/14/03 AM
Trichlorofluoromethane	ND	1	5	ug/Kg	08/14/03 AM
Vinyl acetate	ND	1	50	ug/Kg	08/14/03 AM
Vinyl chloride	ND	1	5	ug/Kg	08/14/03 AM
Xylenes, total	ND	1	5	ug/Kg	08/14/03 AM
Surrogates				**Units**	**Control Limits**
Surr1 - Dibromofluoromethane	94			%	70 - 130
Surr2 - 1,2-Dichloroethane-d4	106			%	70 - 130
Surr3 - Toluene-d8	101			%	70 - 130
Surr4 - p-Bromofluorobenzene	118			%	70 - 130
8270C Acid/Base/Neutral Extractables					
1,2,4-Trichlorobenzene	ND	1	333	ug/Kg	08/13/03 DP
1,2-Dichlorobenzene	ND	1	333	ug/Kg	08/13/03 DP
1,3-Dichlorobenzene	ND	1	333	ug/Kg	08/13/03 DP
1,4-Dichlorobenzene	ND	1	333	ug/Kg	08/13/03 DP
2,4,5-Trichlorophenol	ND	1	1665	ug/Kg	08/13/03 DP
2,4,6-Trichlorophenol	ND	1	1665	ug/Kg	08/13/03 DP
2,4-Dichlorophenol	ND	1	333	ug/Kg	08/13/03 DP
2,4-Dimethylphenol	ND	1	333	ug/Kg	08/13/03 DP
2,4-Dinitrophenol	ND	1	1665	ug/Kg	08/13/03 DP
2,4-Dinitrotoluene	ND	1	333	ug/Kg	08/13/03 DP
2,6-Dinitrotoluene	ND	1	333	ug/Kg	08/13/03 DP
2-Chloronaphthalene	ND	1	333	ug/Kg	08/13/03 DP
2-Chlorophenol	ND	1	333	ug/Kg	08/13/03 DP
2-Methylnaphthalene	ND	1	333	ug/Kg	08/13/03 DP
2-Methylphenol	ND	1	333	ug/Kg	08/13/03 DP
2-Nitroaniline	ND	1	1665	ug/Kg	08/13/03 DP
2-Nitrophenol	ND	1	333	ug/Kg	08/13/03 DP

DLR = Detection limit for reporting purposes, ND = Not Detected below indicated detection limit, DF = Dilution Factor

Order #: 453323 **Client:** BHATE
Matrix: SOLID **Client Sample ID:** FT31-SP60.5
Date Sampled: 08/08/2003
Time Sampled: 11:46
Sampled By:

Analyte	Result	DF	DLR	Units	Date/Analyst	
8270C Acid/Base/Neutral Extractables						
3,3-Dichlorobenzidine	ND	1	333	ug/Kg	08/13/03	DP
3-Nitroaniline	ND	1	1665	ug/Kg	08/13/03	DP
4,6-Dinitro-2-methylphenol	ND	1	1665	ug/Kg	08/13/03	DP
4-Bromophenyl-phenylether	ND	1	333	ug/Kg	08/13/03	DP
4-Chloro-3-methylphenol	ND	1	333	ug/Kg	08/13/03	DP
4-Chloroaniline	ND	1	333	ug/Kg	08/13/03	DP
4-Chlorophenyl-phenylether	ND	1	333	ug/Kg	08/13/03	DP
4-Methylphenol	ND	1	333	ug/Kg	08/13/03	DP
4-Nitroaniline	ND	1	1665	ug/Kg	08/13/03	DP
4-Nitrophenol	ND	1	1665	ug/Kg	08/13/03	DP
Acenaphthene	ND	1	333	ug/Kg	08/13/03	DP
Acenaphthylene	ND	1	333	ug/Kg	08/13/03	DP
Anthracene	ND	1	333	ug/Kg	08/13/03	DP
Benzidine	ND	1	333	ug/Kg	08/13/03	DP
Benzo(a)anthracene	ND	1	333	ug/Kg	08/13/03	DP
Benzo(a)pyrene	ND	1	333	ug/Kg	08/13/03	DP
Benzo(b)fluoranthene	ND	1	333	ug/Kg	08/13/03	DP
Benzo(g,h,i)perylene	ND	1	333	ug/Kg	08/13/03	DP
Benzo(k)fluoranthene	ND	1	333	ug/Kg	08/13/03	DP
Benzoic Acid	ND	1	333	ug/Kg	08/13/03	DP
Benzyl alcohol	ND	1	333	ug/Kg	08/13/03	DP
bis(2-Chloroethoxy)methane	ND	1	333	ug/Kg	08/13/03	DP
bis(2-Chloroethyl)ether	ND	1	333	ug/Kg	08/13/03	DP
bis(2-Chloroisopropyl) ether	ND	1	333	ug/Kg	08/13/03	DP
bis(2-Ethylhexyl)phthalate	ND	1	333	ug/Kg	08/13/03	DP
Butylbenzylphthalate	ND	1	333	ug/Kg	08/13/03	DP
Chrysene	ND	1	333	ug/Kg	08/13/03	DP
Di-n-butylphthalate	ND	1	333	ug/Kg	08/13/03	DP
Di-n-octylphthalate	ND	1	333	ug/Kg	08/13/03	DP
Dibenz(a,h)anthracene	ND	1	333	ug/Kg	08/13/03	DP
Dibenzofuran	ND	1	333	ug/Kg	08/13/03	DP
Diethylphthalate	ND	1	333	ug/Kg	08/13/03	DP
Dimethylphthalate	ND	1	333	ug/Kg	08/13/03	DP
Fluoranthene	ND	1	333	ug/Kg	08/13/03	DP
Fluorene	ND	1	333	ug/Kg	08/13/03	DP
Hexachlorobenzene	ND	1	333	ug/Kg	08/13/03	DP
Hexachlorobutadiene	ND	1	333	ug/Kg	08/13/03	DP
Hexachlorocyclopentadiene	ND	1	333	ug/Kg	08/13/03	DP

DLR = Detection limit for reporting purposes, ND = Not Detected below indicated detection limit, DF = Dilution Factor

Order #: 453323 **Client:** BHATE

Matrix: SOLID **Client Sample ID:** FT31-SP60.5

Date Sampled: 08/08/2003

ne Sampled: 11:46

mpled By:

Analyte	Result	DF	DLR	Units	Date/Analyst
8270C Acid/Base/Neutral Extractables					
Hexachloroethane	ND	1	333	ug/Kg	08/13/03 DP
Indeno(1,2,3-c,d)pyrene	ND	1	333	ug/Kg	08/13/03 DP
Isophorone	ND	1	333	ug/Kg	08/13/03 DP
N-Nitroso-di-n-propylamine	ND	1	333	ug/Kg	08/13/03 DP
N-Nitrosodiphenylamine	ND	1	333	ug/Kg	08/13/03 DP
Naphthalene	ND	1	333	ug/Kg	08/13/03 DP
Nitrobenzene	ND	1	333	ug/Kg	08/13/03 DP
Pentachlorophenol	ND	1	1665	ug/Kg	08/13/03 DP
Phenanthrene	ND	1	333	ug/Kg	08/13/03 DP
Phenol	ND	1	333	ug/Kg	08/13/03 DP
Pyrene	ND	1	333	ug/Kg	08/13/03 DP
Surrogates				**Units**	**Control Limits**
2,4,6-Tribromophenol (sur)	54			%	17 - 122
2-Fluorobiphenyl (sur)	40			%	30 - 115
2-Fluorophenol (sur)	52			%	25 - 121
Nitrobenzene-d5 (sur)	40			%	23 - 120
Phenol-d5 (sur)	57			%	24 - 113
Terphenyl-d14 (sur)	55			%	18 - 137

DLR = Detection limit for reporting purposes, ND = Not Detected below indicated detection limit, DF = Dilution Factor

Order #: 453324 **Client:** BHATE

Matrix: SOLID **Client Sample ID:** FT31-SP61.1

Date Sampled: 08/08/2003

Time Sampled: 11:58

Sampled By:

Analyte	Result	DF	DLR	Units	Date/Analyst	
8260B Volatile Organic Compounds						
Acetonitrile	ND	1	5	ug/Kg	08/14/03	AM
Acrolein	ND	1	200	ug/Kg	08/14/03	AM
Acrylonitrile	ND	1	5	ug/Kg	08/14/03	AM
Allyl chloride	ND	1	5	ug/Kg	08/14/03	AM
Benzene	ND	1	5	ug/Kg	08/14/03	AM
Benzyl chloride	ND	1	5	ug/Kg	08/14/03	AM
Bromobenzene	ND	1	5	ug/Kg	08/14/03	AM
Bromochloromethane	ND	1	5	ug/Kg	08/14/03	AM
Bromodichloromethane	ND	1	5	ug/Kg	08/14/03	AM
Bromoform	ND	1	5	ug/Kg	08/14/03	AM
Bromomethane	ND	1	5	ug/Kg	08/14/03	AM
Carbon Disulfide	ND	1	5	ug/Kg	08/14/03	AM
Carbon tetrachloride	ND	1	5	ug/Kg	08/14/03	AM
Chlorobenzene	ND	1	5	ug/Kg	08/14/03	AM
Chloroethane	ND	1	5	ug/Kg	08/14/03	AM
Chloroform	ND	1	5	ug/Kg	08/14/03	AM
Chloromethane	ND	1	5	ug/Kg	08/14/03	AM
cis-1,2-Dichloroethene	ND	1	5	ug/Kg	08/14/03	AM
cis-1,3-Dichloropropene	ND	1	5	ug/Kg	08/14/03	AM
cis-1,4-Dichloro-2-butene	ND	1	5	ug/Kg	08/14/03	AM
Dibromochloromethane	ND	1	5	ug/Kg	08/14/03	AM
Dibromomethane	ND	1	5	ug/Kg	08/14/03	AM
Dichlorodifluoromethane	ND	1	5	ug/Kg	08/14/03	AM
Ethyl benzene	ND	1	5	ug/Kg	08/14/03	AM
Ethyl methacrylate	ND	1	5	ug/Kg	08/14/03	AM
Hexachlorobutadiene	ND	1	5	ug/Kg	08/14/03	AM
Iodomethane	ND	1	5	ug/Kg	08/14/03	AM
Isopropylbenzene (Cumene)	ND	1	5	ug/Kg	08/14/03	AM
Methacrylonitrile	ND	1	5	ug/Kg	08/14/03	AM
Methyl methacrylate	ND	1	5	ug/Kg	08/14/03	AM
Methyl-tert-butylether (MTBE)	ND	1	5	ug/Kg	08/14/03	AM
Methylene chloride	ND	1	5	ug/Kg	08/14/03	AM
n-Butylbenzene	ND	1	5	ug/Kg	08/14/03	AM
n-Propylbenzene	ND	1	5	ug/Kg	08/14/03	AM
Naphthalene	ND	1	5	ug/Kg	08/14/03	AM
p-Isopropyltoluene	ND	1	5	ug/Kg	08/14/03	AM
Pentachloroethane	ND	1	5	ug/Kg	08/14/03	AM
Propionitrile	ND	1	5	ug/Kg	08/14/03	AM

DLR = Detection limit for reporting purposes, ND = Not Detected below indicated detection limit, DF = Dilution Factor

Order #: 453324 **Client:** BHATE
Matrix: SOLID **Client Sample ID:** FT31-SP61.1
Date Sampled: 08/08/2003
Time Sampled: 11:58
Sampled By:

Analyte	Result	DF	DLR	Units	Date/Analyst	
8260B Volatile Organic Compounds						
sec-Butylbenzene	ND	1	5	ug/Kg	08/14/03	AM
Styrene	ND	1	5	ug/Kg	08/14/03	AM
tert-Butylbenzene	ND	1	5	ug/Kg	08/14/03	AM
Tetrachloroethene	ND	1	5	ug/Kg	08/14/03	AM
Toluene	ND	1	5	ug/Kg	08/14/03	AM
trans-1,2-Dichloroethene	ND	1	5	ug/Kg	08/14/03	AM
trans-1,3-Dichloropropene	ND	1	5	ug/Kg	08/14/03	AM
trans-1,4-Dichloro-2-butene	ND	1	5	ug/Kg	08/14/03	AM
Trichloroethene	ND	1	5	ug/Kg	08/14/03	AM
Trichlorofluoromethane	ND	1	5	ug/Kg	08/14/03	AM
Vinyl acetate	ND	1	50	ug/Kg	08/14/03	AM
Vinyl chloride	ND	1	5	ug/Kg	08/14/03	AM
Xylenes, total	ND	1	5	ug/Kg	08/14/03	AM
Surrogates				Units	Control Limits	
Surr1 - Dibromofluoromethane	93			%	70 - 130	
Surr2 - 1,2-Dichloroethane-d4	107			%	70 - 130	
Surr3 - Toluene-d8	103			%	70 - 130	
Surr4 - p-Bromofluorobenzene	105			%	70 - 130	
8270C Acid/Base/Neutral Extractables						
1,2,4-Trichlorobenzene	ND	1	333	ug/Kg	08/13/03	DP
1,2-Dichlorobenzene	ND	1	333	ug/Kg	08/13/03	DP
1,3-Dichlorobenzene	ND	1	333	ug/Kg	08/13/03	DP
1,4-Dichlorobenzene	ND	1	333	ug/Kg	08/13/03	DP
2,4,5-Trichlorophenol	ND	1	1665	ug/Kg	08/13/03	DP
2,4,6-Trichlorophenol	ND	1	1665	ug/Kg	08/13/03	DP
2,4-Dichlorophenol	ND	1	333	ug/Kg	08/13/03	DP
2,4-Dimethylphenol	ND	1	333	ug/Kg	08/13/03	DP
2,4-Dinitrophenol	ND	1	1665	ug/Kg	08/13/03	DP
2,4-Dinitrotoluene	ND	1	333	ug/Kg	08/13/03	DP
2,6-Dinitrotoluene	ND	1	333	ug/Kg	08/13/03	DP
2-Chloronaphthalene	ND	1	333	ug/Kg	08/13/03	DP
2-Chlorophenol	ND	1	333	ug/Kg	08/13/03	DP
2-Methylnaphthalene	ND	1	333	ug/Kg	08/13/03	DP
2-Methylphenol	ND	1	333	ug/Kg	08/13/03	DP
2-Nitroaniline	ND	1	1665	ug/Kg	08/13/03	DP
2-Nitrophenol	ND	1	333	ug/Kg	08/13/03	DP

DLR = Detection limit for reporting purposes, ND = Not Detected below indicated detection limit, DF = Dilution Factor

Order #: 453324 **Client:** BHATE

Matrix: SOLID **Client Sample ID:** FT31-SP61.1

Date Sampled: 08/08/2003

Time Sampled: 11:58

Sampled By:

Analyte	Result	DF	DLR	Units	Date/Analyst
8270C Acid/Base/Neutral Extractables					
3,3-Dichlorobenzidine	ND	1	333	ug/Kg	08/13/03 DP
3-Nitroaniline	ND	1	1665	ug/Kg	08/13/03 DP
4,6-Dinitro-2-methylphenol	ND	1	1665	ug/Kg	08/13/03 DP
4-Bromophenyl-phenylether	ND	1	333	ug/Kg	08/13/03 DP
4-Chloro-3-methylphenol	ND	1	333	ug/Kg	08/13/03 DP
4-Chloroaniline	ND	1	333	ug/Kg	08/13/03 DP
4-Chlorophenyl-phenylether	ND	1	333	ug/Kg	08/13/03 DP
4-Methylphenol	ND	1	333	ug/Kg	08/13/03 DP
4-Nitroaniline	ND	1	1665	ug/Kg	08/13/03 DP
4-Nitrophenol	ND	1	1665	ug/Kg	08/13/03 DP
Acenaphthene	ND	1	333	ug/Kg	08/13/03 DP
Acenaphthylene	ND	1	333	ug/Kg	08/13/03 DP
Anthracene	ND	1	333	ug/Kg	08/13/03 DP
Benzidine	ND	1	333	ug/Kg	08/13/03 DP
Benzo(a)anthracene	ND	1	333	ug/Kg	08/13/03 DP
Benzo(a)pyrene	ND	1	333	ug/Kg	08/13/03 DP
Benzo(b)fluoranthene	ND	1	333	ug/Kg	08/13/03 DP
Benzo(g,h,i)perylene	ND	1	333	ug/Kg	08/13/03 DP
Benzo(k)fluoranthene	ND	1	333	ug/Kg	08/13/03 DP
Benzoic Acid	ND	1	333	ug/Kg	08/13/03 DP
Benzyl alcohol	ND	1	333	ug/Kg	08/13/03 DP
bis(2-Chloroethoxy)methane	ND	1	333	ug/Kg	08/13/03 DP
bis(2-Chloroethyl)ether	ND	1	333	ug/Kg	08/13/03 DP
bis(2-Chloroisopropyl) ether	ND	1	333	ug/Kg	08/13/03 DP
bis(2-Ethylhexyl)phthalate	ND	1	333	ug/Kg	08/13/03 DP
Butylbenzylphthalate	ND	1	333	ug/Kg	08/13/03 DP
Chrysene	ND	1	333	ug/Kg	08/13/03 DP
Di-n-butylphthalate	ND	1	333	ug/Kg	08/13/03 DP
Di-n-octylphthalate	ND	1	333	ug/Kg	08/13/03 DP
Dibenz(a,h)anthracene	ND	1	333	ug/Kg	08/13/03 DP
Dibenzofuran	ND	1	333	ug/Kg	08/13/03 DP
Diethylphthalate	ND	1	333	ug/Kg	08/13/03 DP
Dimethylphthalate	ND	1	333	ug/Kg	08/13/03 DP
Fluoranthene	ND	1	333	ug/Kg	08/13/03 DP
Fluorene	ND	1	333	ug/Kg	08/13/03 DP
Hexachlorobenzene	ND	1	333	ug/Kg	08/13/03 DP
Hexachlorobutadiene	ND	1	333	ug/Kg	08/13/03 DP
Hexachlorocyclopentadiene	ND	1	333	ug/Kg	08/13/03 DP

DLR = Detection limit for reporting purposes, ND = Not Detected below indicated detection limit, DF = Dilution Factor

Order #: 453324 **Client:** BHATE
Matrix: SOLID **Client Sample ID:** FT31-SP61.1
Date Sampled: 08/08/2003
Time Sampled: 11:58
Sampled By:

Analyte	Result	DF	DLR	Units	Date/Analyst
8270C Acid/Base/Neutral Extractables					
Hexachloroethane	ND	1	333	ug/Kg	08/13/03 DP
Indeno(1,2,3-c,d)pyrene	ND	1	333	ug/Kg	08/13/03 DP
Isophorone	ND	1	333	ug/Kg	08/13/03 DP
N-Nitroso-di-n-propylamine	ND	1	333	ug/Kg	08/13/03 DP
N-Nitrosodiphenylamine	ND	1	333	ug/Kg	08/13/03 DP
Naphthalene	ND	1	333	ug/Kg	08/13/03 DP
Nitrobenzene	ND	1	333	ug/Kg	08/13/03 DP
Pentachlorophenol	ND	1	1665	ug/Kg	08/13/03 DP
Phenanthrene	ND	1	333	ug/Kg	08/13/03 DP
Phenol	ND	1	333	ug/Kg	08/13/03 DP
Pyrene	ND	1	333	ug/Kg	08/13/03 DP
Surrogates				**Units**	**Control Limits**
2,4,6-Tribromophenol (sur)	54			%	17 - 122
2-Fluorobiphenyl (sur)	48			%	30 - 115
2-Fluorophenol (sur)	62			%	25 - 121
Nitrobenzene-d5 (sur)	47			%	23 - 120
Phenol-d5 (sur)	66			%	24 - 113
Terphenyl-d14 (sur)	59			%	18 - 137

DLR = Detection limit for reporting purposes, ND = Not Detected below indicated detection limit, DF = Dilution Factor

Order #: 453325 **Client:** BHATE

Matrix: SOLID **Client Sample ID:** FT31-SP61.2

Date Sampled: 08/08/2003

Time Sampled: 12:00

Sampled By:

Analyte	Result	DF	DLR	Units	Date/Analyst
8015 Carbon Chain I					
C06 - C10	ND	10	30.0	mg/Kg	08/13/03 AF
C10 - C22	91	10	30.0	mg/Kg	08/13/03 AF
C22 - C36	ND	10	50.0	mg/Kg	08/13/03 AF
8260B Volatile Organic Compounds					
1,1,1,2-Tetrachloroethane	ND	1	5	ug/Kg	08/14/03 AM
1,1,1-Trichloroethane	ND	1	5	ug/Kg	08/14/03 AM
1,1,2,2-Tetrachloroethane	ND	1	5	ug/Kg	08/14/03 AM
1,1,2-Trichloroethane	ND	1	5	ug/Kg	08/14/03 AM
1,1,2-Trichlorotrifluoroethane	ND	1	5	ug/Kg	08/14/03 AM
1,1-Dichloroethane	ND	1	5	ug/Kg	08/14/03 AM
1,1-Dichloroethene	ND	1	5	ug/Kg	08/14/03 AM
1,1-Dichloropropene	ND	1	5	ug/Kg	08/14/03 AM
1,2,3-Trichlorobenzene	ND	1	5	ug/Kg	08/14/03 AM
1,2,3-Trichloropropane	ND	1	5	ug/Kg	08/14/03 AM
1,2,4-Trichlorobenzene	ND	1	5	ug/Kg	08/14/03 AM
1,2,4-Trimethylbenzene	ND	1	5	ug/Kg	08/14/03 AM
1,2-Dibromo-3-chloropropane	ND	1	5	ug/Kg	08/14/03 AM
1,2-Dibromoethane	ND	1	5	ug/Kg	08/14/03 AM
1,2-Dichlorobenzene	ND	1	5	ug/Kg	08/14/03 AM
1,2-Dichloroethane	ND	1	5	ug/Kg	08/14/03 AM
1,2-Dichloropropane	ND	1	5	ug/Kg	08/14/03 AM
1,3,5-Trimethylbenzene	ND	1	5	ug/Kg	08/14/03 AM
1,3-Dichlorobenzene	ND	1	5	ug/Kg	08/14/03 AM
1,3-Dichloropropane	ND	1	5	ug/Kg	08/14/03 AM
1,4-Dichlorobenzene	ND	1	5	ug/Kg	08/14/03 AM
1,4-Dioxane	ND	1	200	ug/Kg	08/14/03 AM
1-Chlorohexane	ND	1	5	ug/Kg	08/14/03 AM
2,2-Dichloropropane	ND	1	5	ug/Kg	08/14/03 AM
2-Butanone (MEK)	ND	1	100	ug/Kg	08/14/03 AM
2-Chloroethyl vinyl ether	ND	1	5	ug/Kg	08/14/03 AM
2-Chlorotoluene	ND	1	5	ug/Kg	08/14/03 AM
2-Hexanone	ND	1	5	ug/Kg	08/14/03 AM
4-Chlorotoluene	ND	1	5	ug/Kg	08/14/03 AM
4-Methyl -2- Pentanone	ND	1	5	ug/Kg	08/14/03 AM
Acetone	ND	1	5	ug/Kg	08/14/03 AM

DLR = Detection limit for reporting purposes, ND = Not Detected below indicated detection limit, DF = Dilution Factor

Order #: 453325 **Client:** BHATE

Matrix: SOLID **Client Sample ID:** FT31-SP61.2

Date Sampled: 08/08/2003

Time Sampled: 12:00

Sampled By:

Analyte	Result	DF	DLR	Units	Date/Analyst	
8260B Volatile Organic Compounds						
Acetonitrile	ND	1	5	ug/Kg	08/14/03	AM
Acrolein	ND	1	200	ug/Kg	08/14/03	AM
Acrylonitrile	ND	1	5	ug/Kg	08/14/03	AM
Allyl chloride	ND	1	5	ug/Kg	08/14/03	AM
Benzene	ND	1	5	ug/Kg	08/14/03	AM
Benzyl chloride	ND	1	5	ug/Kg	08/14/03	AM
Bromobenzene	ND	1	5	ug/Kg	08/14/03	AM
Bromochloromethane	ND	1	5	ug/Kg	08/14/03	AM
Bromodichloromethane	ND	1	5	ug/Kg	08/14/03	AM
Bromoform	ND	1	5	ug/Kg	08/14/03	AM
Bromomethane	ND	1	5	ug/Kg	08/14/03	AM
Carbon Disulfide	ND	1	5	ug/Kg	08/14/03	AM
Carbon tetrachloride	ND	1	5	ug/Kg	08/14/03	AM
Chlorobenzene	ND	1	5	ug/Kg	08/14/03	AM
Chloroethane	ND	1	5	ug/Kg	08/14/03	AM
Chloroform	ND	1	5	ug/Kg	08/14/03	AM
Chloromethane	ND	1	5	ug/Kg	08/14/03	AM
cis-1,2-Dichloroethene	ND	1	5	ug/Kg	08/14/03	AM
cis-1,3-Dichloropropene	ND	1	5	ug/Kg	08/14/03	AM
cis-1,4-Dichloro-2-butene	ND	1	5	ug/Kg	08/14/03	AM
Dibromochloromethane	ND	1	5	ug/Kg	08/14/03	AM
Dibromomethane	ND	1	5	ug/Kg	08/14/03	AM
Dichlorodifluoromethane	ND	1	5	ug/Kg	08/14/03	AM
Ethyl benzene	ND	1	5	ug/Kg	08/14/03	AM
Ethyl methacrylate	ND	1	5	ug/Kg	08/14/03	AM
Hexachlorobutadiene	ND	1	5	ug/Kg	08/14/03	AM
Iodomethane	ND	1	5	ug/Kg	08/14/03	AM
Isopropylbenzene (Cumene)	ND	1	5	ug/Kg	08/14/03	AM
Methacrylonitrile	ND	1	5	ug/Kg	08/14/03	AM
Methyl methacrylate	ND	1	5	ug/Kg	08/14/03	AM
Methyl-tert-butylether (MTBE)	ND	1	5	ug/Kg	08/14/03	AM
Methylene chloride	ND	1	5	ug/Kg	08/14/03	AM
n-Butylbenzene	ND	1	5	ug/Kg	08/14/03	AM
n-Propylbenzene	ND	1	5	ug/Kg	08/14/03	AM
Naphthalene	ND	1	5	ug/Kg	08/14/03	AM
p-Isopropyltoluene	ND	1	5	ug/Kg	08/14/03	AM
Pentachloroethane	ND	1	5	ug/Kg	08/14/03	AM
Propionitrile	ND	1	5	ug/Kg	08/14/03	AM

DLR = Detection limit for reporting purposes, ND = Not Detected below indicated detection limit, DF = Dilution Factor

Order #: 453325 **Client:** BHATE

Matrix: SOLID **Client Sample ID:** FT31-SP61.2

Date Sampled: 08/08/2003

Time Sampled: 12:00

Sampled By:

Analyte	Result	DF	DLR	Units	Date/Analyst
8260B Volatile Organic Compounds					
sec-Butylbenzene	ND	1	5	ug/Kg	08/14/03 AM
Styrene	ND	1	5	ug/Kg	08/14/03 AM
tert-Butylbenzene	ND	1	5	ug/Kg	08/14/03 AM
Tetrachloroethene	ND	1	5	ug/Kg	08/14/03 AM
Toluene	ND	1	5	ug/Kg	08/14/03 AM
trans-1,2-Dichloroethene	ND	1	5	ug/Kg	08/14/03 AM
trans-1,3-Dichloropropene	ND	1	5	ug/Kg	08/14/03 AM
trans-1,4-Dichloro-2-butene	ND	1	5	ug/Kg	08/14/03 AM
Trichloroethene	ND	1	5	ug/Kg	08/14/03 AM
Trichlorofluoromethane	ND	1	5	ug/Kg	08/14/03 AM
Vinyl acetate	ND	1	50	ug/Kg	08/14/03 AM
Vinyl chloride	ND	1	5	ug/Kg	08/14/03 AM
Xylenes, total	ND	1	5	ug/Kg	08/14/03 AM
Surrogates				**Units**	**Control Limits**
Surr1 - Dibromofluoromethane	95			%	70 - 130
Surr2 - 1,2-Dichloroethane-d4	110			%	70 - 130
Surr3 - Toluene-d8	103			%	70 - 130
Surr4 - p-Bromofluorobenzene	105			%	70 - 130
8270C Acid/Base/Neutral Extractables					
1,2,4-Trichlorobenzene	ND	1	333	ug/Kg	08/13/03 DP
1,2-Dichlorobenzene	ND	1	333	ug/Kg	08/13/03 DP
1,3-Dichlorobenzene	ND	1	333	ug/Kg	08/13/03 DP
1,4-Dichlorobenzene	ND	1	333	ug/Kg	08/13/03 DP
2,4,5-Trichlorophenol	ND	1	1665	ug/Kg	08/13/03 DP
2,4,6-Trichlorophenol	ND	1	1665	ug/Kg	08/13/03 DP
2,4-Dichlorophenol	ND	1	333	ug/Kg	08/13/03 DP
2,4-Dimethylphenol	ND	1	333	ug/Kg	08/13/03 DP
2,4-Dinitrophenol	ND	1	1665	ug/Kg	08/13/03 DP
2,4-Dinitrotoluene	ND	1	333	ug/Kg	08/13/03 DP
2,6-Dinitrotoluene	ND	1	333	ug/Kg	08/13/03 DP
2-Chloronaphthalene	ND	1	333	ug/Kg	08/13/03 DP
2-Chlorophenol	ND	1	333	ug/Kg	08/13/03 DP
2-Methylnaphthalene	ND	1	333	ug/Kg	08/13/03 DP
2-Methylphenol	ND	1	333	ug/Kg	08/13/03 DP
2-Nitroaniline	ND	1	1665	ug/Kg	08/13/03 DP
2-Nitrophenol	ND	1	333	ug/Kg	08/13/03 DP

DLR = Detection limit for reporting purposes, ND = Not Detected below indicated detection limit, DF = Dilution Factor

Order #: 453325 **Client:** BHATE

Matrix: SOLID **Client Sample ID:** FT31-SP61.2

Date Sampled: 08/08/2003

Time Sampled: 12:00

Sampled By:

Analyte	Result	DF	DLR	Units	Date/Analyst	
8270C Acid/Base/Neutral Extractables						
3,3-Dichlorobenzidine	ND	1	333	ug/Kg	08/13/03	DP
3-Nitroaniline	ND	1	1665	ug/Kg	08/13/03	DP
4,6-Dinitro-2-methylphenol	ND	1	1665	ug/Kg	08/13/03	DP
4-Bromophenyl-phenylether	ND	1	333	ug/Kg	08/13/03	DP
4-Chloro-3-methylphenol	ND	1	333	ug/Kg	08/13/03	DP
4-Chloroaniline	ND	1	333	ug/Kg	08/13/03	DP
4-Chlorophenyl-phenylether	ND	1	333	ug/Kg	08/13/03	DP
4-Methylphenol	ND	1	333	ug/Kg	08/13/03	DP
4-Nitroaniline	ND	1	1665	ug/Kg	08/13/03	DP
4-Nitrophenol	ND	1	1665	ug/Kg	08/13/03	DP
Acenaphthene	ND	1	333	ug/Kg	08/13/03	DP
Acenaphthylene	ND	1	333	ug/Kg	08/13/03	DP
Anthracene	ND	1	333	ug/Kg	08/13/03	DP
Benzidine	ND	1	333	ug/Kg	08/13/03	DP
Benzo(a)anthracene	ND	1	333	ug/Kg	08/13/03	DP
Benzo(a)pyrene	ND	1	333	ug/Kg	08/13/03	DP
Benzo(b)fluoranthene	ND	1	333	ug/Kg	08/13/03	DP
Benzo(g,h,i)perylene	ND	1	333	ug/Kg	08/13/03	DP
Benzo(k)fluoranthene	ND	1	333	ug/Kg	08/13/03	DP
Benzoic Acid	ND	1	333	ug/Kg	08/13/03	DP
Benzyl alcohol	ND	1	333	ug/Kg	08/13/03	DP
bis(2-Chloroethoxy)methane	ND	1	333	ug/Kg	08/13/03	DP
bis(2-Chloroethyl)ether	ND	1	333	ug/Kg	08/13/03	DP
bis(2-Chloroisopropyl) ether	ND	1	333	ug/Kg	08/13/03	DP
bis(2-Ethylhexyl)phthalate	ND	1	333	ug/Kg	08/13/03	DP
Butylbenzylphthalate	ND	1	333	ug/Kg	08/13/03	DP
Chrysene	ND	1	333	ug/Kg	08/13/03	DP
Di-n-butylphthalate	ND	1	333	ug/Kg	08/13/03	DP
Di-n-octylphthalate	ND	1	333	ug/Kg	08/13/03	DP
Dibenz(a,h)anthracene	ND	1	333	ug/Kg	08/13/03	DP
Dibenzofuran	ND	1	333	ug/Kg	08/13/03	DP
Diethylphthalate	ND	1	333	ug/Kg	08/13/03	DP
Dimethylphthalate	ND	1	333	ug/Kg	08/13/03	DP
Fluoranthene	ND	1	333	ug/Kg	08/13/03	DP
Fluorene	ND	1	333	ug/Kg	08/13/03	DP
Hexachlorobenzene	ND	1	333	ug/Kg	08/13/03	DP
Hexachlorobutadiene	ND	1	333	ug/Kg	08/13/03	DP
Hexachlorocyclopentadiene	ND	1	333	ug/Kg	08/13/03	DP

DLR = Detection limit for reporting purposes, ND = Not Detected below indicated detection limit, DF = Dilution Factor

Order #: 453325 **Client:** BHATE

Matrix: SOLID **Client Sample ID:** FT31-SP61.2

Date Sampled: 08/08/2003

Time Sampled: 12:00

Sampled By:

Analyte	Result	DF	DLR	Units	Date/Analyst
8270C Acid/Base/Neutral Extractables					
Hexachloroethane	ND	1	333	ug/Kg	08/13/03 DP
Indeno(1,2,3-c,d)pyrene	ND	1	333	ug/Kg	08/13/03 DP
Isophorone	ND	1	333	ug/Kg	08/13/03 DP
N-Nitroso-di-n-propylamine	ND	1	333	ug/Kg	08/13/03 DP
N-Nitrosodiphenylamine	ND	1	333	ug/Kg	08/13/03 DP
Naphthalene	ND	1	333	ug/Kg	08/13/03 DP
Nitrobenzene	ND	1	333	ug/Kg	08/13/03 DP
Pentachlorophenol	ND	1	1665	ug/Kg	08/13/03 DP
Phenanthrene	ND	1	333	ug/Kg	08/13/03 DP
Phenol	ND	1	333	ug/Kg	08/13/03 DP
Pyrene	ND	1	333	ug/Kg	08/13/03 DP
Surrogates				**Units**	**Control Limits**
2,4,6-Tribromophenol (sur)	80			%	17 - 122
2-Fluorobiphenyl (sur)	53			%	30 - 115
2-Fluorophenol (sur)	55			%	25 - 121
Nitrobenzene-d5 (sur)	44			%	23 - 120
Phenol-d5 (sur)	69			%	24 - 113
Terphenyl-d14 (sur)	84			%	18 - 137

DLR = Detection limit for reporting purposes, ND = Not Detected below indicated detection limit, DF = Dilution Factor

Order #: 453326 **Client:** BHATE
Matrix: SOLID **Client Sample ID:** FT31-SP61.3
Date Sampled: 08/08/2003
Time Sampled: 12:03
Sampled By:

Analyte	Result	DF	DLR	Units	Date/Analyst	
8015 Carbon Chain I						
C06 - C10	ND	1	3	mg/Kg	08/13/03	AF
C10 - C22	ND	1	3	mg/Kg	08/13/03	AF
C22 - C36	ND	1	5	mg/Kg	08/13/03	AF
8260B Volatile Organic Compounds						
1,1,1,2-Tetrachloroethane	ND	1	5	ug/Kg	08/14/03	AM
1,1,1-Trichloroethane	ND	1	5	ug/Kg	08/14/03	AM
1,1,2,2-Tetrachloroethane	ND	1	5	ug/Kg	08/14/03	AM
1,1,2-Trichloroethane	ND	1	5	ug/Kg	08/14/03	AM
1,1,2-Trichlorotrifluoroethane	ND	1	5	ug/Kg	08/14/03	AM
1,1-Dichloroethane	ND	1	5	ug/Kg	08/14/03	AM
1,1-Dichloroethene	ND	1	5	ug/Kg	08/14/03	AM
1,1-Dichloropropene	ND	1	5	ug/Kg	08/14/03	AM
1,2,3-Trichlorobenzene	ND	1	5	ug/Kg	08/14/03	AM
1,2,3-Trichloropropane	ND	1	5	ug/Kg	08/14/03	AM
1,2,4-Trichlorobenzene	ND	1	5	ug/Kg	08/14/03	AM
1,2,4-Trimethylbenzene	ND	1	5	ug/Kg	08/14/03	AM
1,2-Dibromo-3-chloropropane	ND	1	5	ug/Kg	08/14/03	AM
1,2-Dibromoethane	ND	1	5	ug/Kg	08/14/03	AM
1,2-Dichlorobenzene	ND	1	5	ug/Kg	08/14/03	AM
1,2-Dichloroethane	ND	1	5	ug/Kg	08/14/03	AM
1,2-Dichloropropane	ND	1	5	ug/Kg	08/14/03	AM
1,3,5-Trimethylbenzene	ND	1	5	ug/Kg	08/14/03	AM
1,3-Dichlorobenzene	ND	1	5	ug/Kg	08/14/03	AM
1,3-Dichloropropane	ND	1	5	ug/Kg	08/14/03	AM
1,4-Dichlorobenzene	ND	1	5	ug/Kg	08/14/03	AM
1,4-Dioxane	ND	1	200	ug/Kg	08/14/03	AM
1-Chlorohexane	ND	1	5	ug/Kg	08/14/03	AM
2,2-Dichloropropane	ND	1	5	ug/Kg	08/14/03	AM
2-Butanone (MEK)	ND	1	100	ug/Kg	08/14/03	AM
2-Chloroethyl vinyl ether	ND	1	5	ug/Kg	08/14/03	AM
2-Chlorotoluene	ND	1	5	ug/Kg	08/14/03	AM
2-Hexanone	ND	1	5	ug/Kg	08/14/03	AM
4-Chlorotoluene	ND	1	5	ug/Kg	08/14/03	AM
4-Methyl -2- Pentanone	ND	1	5	ug/Kg	08/14/03	AM
Acetone	ND	1	5	ug/Kg	08/14/03	AM

DLR = Detection limit for reporting purposes, ND = Not Detected below indicated detection limit, DF = Dilution Factor

Order #: 453326 **Client:** BHATE

Matrix: SOLID **Client Sample ID:** FT31-SP61.3

Date Sampled: 08/08/2003

Time Sampled: 12:03

Sampled By:

Analyte	Result	DF	DLR	Units	Date/Analyst
8260B Volatile Organic Compounds					
Acetonitrile	ND	1	5	ug/Kg	08/14/03 AM
Acrolein	ND	1	200	ug/Kg	08/14/03 AM
Acrylonitrile	ND	1	5	ug/Kg	08/14/03 AM
Allyl chloride	ND	1	5	ug/Kg	08/14/03 AM
Benzene	ND	1	5	ug/Kg	08/14/03 AM
Benzyl chloride	ND	1	5	ug/Kg	08/14/03 AM
Bromobenzene	ND	1	5	ug/Kg	08/14/03 AM
Bromochloromethane	ND	1	5	ug/Kg	08/14/03 AM
Bromodichloromethane	ND	1	5	ug/Kg	08/14/03 AM
Bromoform	ND	1	5	ug/Kg	08/14/03 AM
Bromomethane	ND	1	5	ug/Kg	08/14/03 AM
Carbon Disulfide	ND	1	5	ug/Kg	08/14/03 AM
Carbon tetrachloride	ND	1	5	ug/Kg	08/14/03 AM
Chlorobenzene	ND	1	5	ug/Kg	08/14/03 AM
Chloroethane	ND	1	5	ug/Kg	08/14/03 AM
Chloroform	ND	1	5	ug/Kg	08/14/03 AM
Chloromethane	ND	1	5	ug/Kg	08/14/03 AM
cis-1,2-Dichloroethene	ND	1	5	ug/Kg	08/14/03 AM
cis-1,3-Dichloropropene	ND	1	5	ug/Kg	08/14/03 AM
cis-1,4-Dichloro-2-butene	ND	1	5	ug/Kg	08/14/03 AM
Dibromochloromethane	ND	1	5	ug/Kg	08/14/03 AM
Dibromomethane	ND	1	5	ug/Kg	08/14/03 AM
Dichlorodifluoromethane	ND	1	5	ug/Kg	08/14/03 AM
Ethyl benzene	ND	1	5	ug/Kg	08/14/03 AM
Ethyl methacrylate	ND	1	5	ug/Kg	08/14/03 AM
Hexachlorobutadiene	ND	1	5	ug/Kg	08/14/03 AM
Iodomethane	ND	1	5	ug/Kg	08/14/03 AM
Isopropylbenzene (Cumene)	ND	1	5	ug/Kg	08/14/03 AM
Methacrylonitrile	ND	1	5	ug/Kg	08/14/03 AM
Methyl methacrylate	ND	1	5	ug/Kg	08/14/03 AM
Methyl-tert-butylether (MTBE)	ND	1	5	ug/Kg	08/14/03 AM
Methylene chloride	ND	1	5	ug/Kg	08/14/03 AM
n-Butylbenzene	ND	1	5	ug/Kg	08/14/03 AM
n-Propylbenzene	ND	1	5	ug/Kg	08/14/03 AM
Naphthalene	ND	1	5	ug/Kg	08/14/03 AM
p-Isopropyltoluene	ND	1	5	ug/Kg	08/14/03 AM
Pentachloroethane	ND	1	5	ug/Kg	08/14/03 AM
Propionitrile	ND	1	5	ug/Kg	08/14/03 AM

DLR = Detection limit for reporting purposes, ND = Not Detected below indicated detection limit, DF = Dilution Factor

Order #: 453326 **Client:** BHATE
Matrix: SOLID **Client Sample ID:** FT31-SP61.3
Date Sampled: 08/08/2003
Time Sampled: 12:03
Sampled By:

Analyte	Result	DF	DLR	Units	Date/Analyst
8260B Volatile Organic Compounds					
sec-Butylbenzene	ND	1	5	ug/Kg	08/14/03 AM
Styrene	ND	1	5	ug/Kg	08/14/03 AM
tert-Butylbenzene	ND	1	5	ug/Kg	08/14/03 AM
Tetrachloroethene	ND	1	5	ug/Kg	08/14/03 AM
Toluene	ND	1	5	ug/Kg	08/14/03 AM
trans-1,2-Dichloroethene	ND	1	5	ug/Kg	08/14/03 AM
trans-1,3-Dichloropropene	ND	1	5	ug/Kg	08/14/03 AM
trans-1,4-Dichloro-2-butene	ND	1	5	ug/Kg	08/14/03 AM
Trichloroethene	ND	1	5	ug/Kg	08/14/03 AM
Trichlorofluoromethane	ND	1	5	ug/Kg	08/14/03 AM
Vinyl acetate	ND	1	50	ug/Kg	08/14/03 AM
Vinyl chloride	ND	1	5	ug/Kg	08/14/03 AM
Xylenes, total	ND	1	5	ug/Kg	08/14/03 AM
Surrogates				Units	Control Limits
Surr1 - Dibromofluoromethane	93			%	70 - 130
Surr2 - 1,2-Dichloroethane-d4	109			%	70 - 130
Surr3 - Toluene-d8	101			%	70 - 130
Surr4 - p-Bromofluorobenzene	109			%	70 - 130
8270C Acid/Base/Neutral Extractables					
1,2,4-Trichlorobenzene	ND	1	333	ug/Kg	08/13/03 DP
1,2-Dichlorobenzene	ND	1	333	ug/Kg	08/13/03 DP
1,3-Dichlorobenzene	ND	1	333	ug/Kg	08/13/03 DP
1,4-Dichlorobenzene	ND	1	333	ug/Kg	08/13/03 DP
2,4,5-Trichlorophenol	ND	1	1665	ug/Kg	08/13/03 DP
2,4,6-Trichlorophenol	ND	1	1665	ug/Kg	08/13/03 DP
2,4-Dichlorophenol	ND	1	333	ug/Kg	08/13/03 DP
2,4-Dimethylphenol	ND	1	333	ug/Kg	08/13/03 DP
2,4-Dinitrophenol	ND	1	1665	ug/Kg	08/13/03 DP
2,4-Dinitrotoluene	ND	1	333	ug/Kg	08/13/03 DP
2,6-Dinitrotoluene	ND	1	333	ug/Kg	08/13/03 DP
2-Chloronaphthalene	ND	1	333	ug/Kg	08/13/03 DP
2-Chlorophenol	ND	1	333	ug/Kg	08/13/03 DP
2-Methylnaphthalene	ND	1	333	ug/Kg	08/13/03 DP
2-Methylphenol	ND	1	333	ug/Kg	08/13/03 DP
2-Nitroaniline	ND	1	1665	ug/Kg	08/13/03 DP
2-Nitrophenol	ND	1	333	ug/Kg	08/13/03 DP

DLR = Detection limit for reporting purposes, ND = Not Detected below indicated detection limit, DF = Dilution Factor

Order #: 453326 **Client:** BHATE

Matrix: SOLID **Client Sample ID:** FT31-SP61.3

Date Sampled: 08/08/2003

Time Sampled: 12:03

Sampled By:

Analyte	Result	DF	DLR	Units	Date/Analyst	
8270C Acid/Base/Neutral Extractables						
3,3-Dichlorobenzidine	ND	1	333	ug/Kg	08/13/03	DP
3-Nitroaniline	ND	1	1665	ug/Kg	08/13/03	DP
4,6-Dinitro-2-methylphenol	ND	1	1665	ug/Kg	08/13/03	DP
4-Bromophenyl-phenylether	ND	1	333	ug/Kg	08/13/03	DP
4-Chloro-3-methylphenol	ND	1	333	ug/Kg	08/13/03	DP
4-Chloroaniline	ND	1	333	ug/Kg	08/13/03	DP
4-Chlorophenyl-phenylether	ND	1	333	ug/Kg	08/13/03	DP
4-Methylphenol	ND	1	333	ug/Kg	08/13/03	DP
4-Nitroaniline	ND	1	1665	ug/Kg	08/13/03	DP
4-Nitrophenol	ND	1	1665	ug/Kg	08/13/03	DP
Acenaphthene	ND	1	333	ug/Kg	08/13/03	DP
Acenaphthylene	ND	1	333	ug/Kg	08/13/03	DP
Anthracene	ND	1	333	ug/Kg	08/13/03	DP
Benzidine	ND	1	333	ug/Kg	08/13/03	DP
Benzo(a)anthracene	ND	1	333	ug/Kg	08/13/03	DP
Benzo(a)pyrene	ND	1	333	ug/Kg	08/13/03	DP
Benzo(b)fluoranthene	ND	1	333	ug/Kg	08/13/03	DP
Benzo(g,h,i)perylene	ND	1	333	ug/Kg	08/13/03	DP
Benzo(k)fluoranthene	ND	1	333	ug/Kg	08/13/03	DP
Benzoic Acid	ND	1	333	ug/Kg	08/13/03	DP
Benzyl alcohol	ND	1	333	ug/Kg	08/13/03	DP
bis(2-Chloroethoxy)methane	ND	1	333	ug/Kg	08/13/03	DP
bis(2-Chloroethyl)ether	ND	1	333	ug/Kg	08/13/03	DP
bis(2-Chloroisopropyl) ether	ND	1	333	ug/Kg	08/13/03	DP
bis(2-Ethylhexyl)phthalate	ND	1	333	ug/Kg	08/13/03	DP
Butylbenzylphthalate	ND	1	333	ug/Kg	08/13/03	DP
Chrysene	ND	1	333	ug/Kg	08/13/03	DP
Di-n-butylphthalate	ND	1	333	ug/Kg	08/13/03	DP
Di-n-octylphthalate	ND	1	333	ug/Kg	08/13/03	DP
Dibenz(a,h)anthracene	ND	1	333	ug/Kg	08/13/03	DP
Dibenzofuran	ND	1	333	ug/Kg	08/13/03	DP
Diethylphthalate	ND	1	333	ug/Kg	08/13/03	DP
Dimethylphthalate	ND	1	333	ug/Kg	08/13/03	DP
Fluoranthene	ND	1	333	ug/Kg	08/13/03	DP
Fluorene	ND	1	333	ug/Kg	08/13/03	DP
Hexachlorobenzene	ND	1	333	ug/Kg	08/13/03	DP
Hexachlorobutadiene	ND	1	333	ug/Kg	08/13/03	DP
Hexachlorocyclopentadiene	ND	1	333	ug/Kg	08/13/03	DP

DLR = Detection limit for reporting purposes, ND = Not Detected below indicated detection limit, DF = Dilution Factor

Order #: 453326 **Client:** BHATE

Matrix: SOLID **Client Sample ID:** FT31-SP61.3

Date Sampled: 08/08/2003

Time Sampled: 12:03

Sampled By:

Analyte	Result	DF	DLR	Units	Date/Analyst
8270C Acid/Base/Neutral Extractables					
Hexachloroethane	ND	1	333	ug/Kg	08/13/03 DP
Indeno(1,2,3-c,d)pyrene	ND	1	333	ug/Kg	08/13/03 DP
Isophorone	ND	1	333	ug/Kg	08/13/03 DP
N-Nitroso-di-n-propylamine	ND	1	333	ug/Kg	08/13/03 DP
N-Nitrosodiphenylamine	ND	1	333	ug/Kg	08/13/03 DP
Naphthalene	ND	1	333	ug/Kg	08/13/03 DP
Nitrobenzene	ND	1	333	ug/Kg	08/13/03 DP
Pentachlorophenol	ND	1	1665	ug/Kg	08/13/03 DP
Phenanthrene	ND	1	333	ug/Kg	08/13/03 DP
Phenol	ND	1	333	ug/Kg	08/13/03 DP
Pyrene	ND	1	333	ug/Kg	08/13/03 DP
Surrogates				**Units**	**Control Limits**
2,4,6-Tribromophenol (sur)	55			%	17 - 122
2-Fluorobiphenyl (sur)	42			%	30 - 115
2-Fluorophenol (sur)	55			%	25 - 121
Nitrobenzene-d5 (sur)	39			%	23 - 120
Phenol-d5 (sur)	61			%	24 - 113
Terphenyl-d14 (sur)	71			%	18 - 137

DLR = Detection limit for reporting purposes, ND = Not Detected below indicated detection limit, DF = Dilution Factor

Order #: 453327 **Client:** BHATE

Matrix: SOLID **Client Sample ID:** FT31-SP61.4

Date Sampled: 08/08/2003

Time Sampled: 12:08

Sampled By:

Analyte	Result	DF	DLR	Units	Date/Analyst
8015 Carbon Chain I					
C06 - C10	ND	10	30.0	mg/Kg	08/13/03 AF
C10 - C22	80	10	30.0	mg/Kg	08/13/03 AF
C22 - C36	88	10	50.0	mg/Kg	08/13/03 AF
8260B Volatile Organic Compounds					
1,1,1,2-Tetrachloroethane	ND	1	5	ug/Kg	08/14/03 AM
1,1,1-Trichloroethane	ND	1	5	ug/Kg	08/14/03 AM
1,1,2,2-Tetrachloroethane	ND	1	5	ug/Kg	08/14/03 AM
1,1,2-Trichloroethane	ND	1	5	ug/Kg	08/14/03 AM
1,1,2-Trichlorotrifluoroethane	ND	1	5	ug/Kg	08/14/03 AM
1,1-Dichloroethane	ND	1	5	ug/Kg	08/14/03 AM
1,1-Dichloroethene	ND	1	5	ug/Kg	08/14/03 AM
1,1-Dichloropropene	ND	1	5	ug/Kg	08/14/03 AM
1,2,3-Trichlorobenzene	ND	1	5	ug/Kg	08/14/03 AM
1,2,3-Trichloropropane	ND	1	5	ug/Kg	08/14/03 AM
1,2,4-Trichlorobenzene	ND	1	5	ug/Kg	08/14/03 AM
1,2,4-Trimethylbenzene	ND	1	5	ug/Kg	08/14/03 AM
1,2-Dibromo-3-chloropropane	ND	1	5	ug/Kg	08/14/03 AM
1,2-Dibromoethane	ND	1	5	ug/Kg	08/14/03 AM
1,2-Dichlorobenzene	ND	1	5	ug/Kg	08/14/03 AM
1,2-Dichloroethane	ND	1	5	ug/Kg	08/14/03 AM
1,2-Dichloropropane	ND	1	5	ug/Kg	08/14/03 AM
1,3,5-Trimethylbenzene	ND	1	5	ug/Kg	08/14/03 AM
1,3-Dichlorobenzene	ND	1	5	ug/Kg	08/14/03 AM
1,3-Dichloropropane	ND	1	5	ug/Kg	08/14/03 AM
1,4-Dichlorobenzene	ND	1	5	ug/Kg	08/14/03 AM
1,4-Dioxane	ND	1	200	ug/Kg	08/14/03 AM
1-Chlorohexane	ND	1	5	ug/Kg	08/14/03 AM
2,2-Dichloropropane	ND	1	5	ug/Kg	08/14/03 AM
2-Butanone (MEK)	ND	1	100	ug/Kg	08/14/03 AM
2-Chloroethyl vinyl ether	ND	1	5	ug/Kg	08/14/03 AM
2-Chlorotoluene	ND	1	5	ug/Kg	08/14/03 AM
2-Hexanone	ND	1	5	ug/Kg	08/14/03 AM
4-Chlorotoluene	ND	1	5	ug/Kg	08/14/03 AM
4-Methyl -2- Pentanone	ND	1	5	ug/Kg	08/14/03 AM
Acetone	ND	1	5	ug/Kg	08/14/03 AM

DLR = Detection limit for reporting purposes, ND = Not Detected below indicated detection limit, DF = Dilution Factor

Order #: 453327 **Client:** BHATE

Matrix: SOLID **Client Sample ID:** FT31-SP61.4

Date Sampled: 08/08/2003

Time Sampled: 12:08

Sampled By:

Analyte	Result	DF	DLR	Units	Date/Analyst
8260B Volatile Organic Compounds					
Acetonitrile	ND	1	5	ug/Kg	08/14/03 AM
Acrolein	ND	1	200	ug/Kg	08/14/03 AM
Acrylonitrile	ND	1	5	ug/Kg	08/14/03 AM
Allyl chloride	ND	1	5	ug/Kg	08/14/03 AM
Benzene	ND	1	5	ug/Kg	08/14/03 AM
Benzyl chloride	ND	1	5	ug/Kg	08/14/03 AM
Bromobenzene	ND	1	5	ug/Kg	08/14/03 AM
Bromochloromethane	ND	1	5	ug/Kg	08/14/03 AM
Bromodichloromethane	ND	1	5	ug/Kg	08/14/03 AM
Bromoform	ND	1	5	ug/Kg	08/14/03 AM
Bromomethane	ND	1	5	ug/Kg	08/14/03 AM
Carbon Disulfide	ND	1	5	ug/Kg	08/14/03 AM
Carbon tetrachloride	ND	1	5	ug/Kg	08/14/03 AM
Chlorobenzene	ND	1	5	ug/Kg	08/14/03 AM
Chloroethane	ND	1	5	ug/Kg	08/14/03 AM
Chloroform	ND	1	5	ug/Kg	08/14/03 AM
Chloromethane	ND	1	5	ug/Kg	08/14/03 AM
cis-1,2-Dichloroethene	ND	1	5	ug/Kg	08/14/03 AM
cis-1,3-Dichloropropene	ND	1	5	ug/Kg	08/14/03 AM
cis-1,4-Dichloro-2-butene	ND	1	5	ug/Kg	08/14/03 AM
Dibromochloromethane	ND	1	5	ug/Kg	08/14/03 AM
Dibromomethane	ND	1	5	ug/Kg	08/14/03 AM
Dichlorodifluoromethane	ND	1	5	ug/Kg	08/14/03 AM
Ethyl benzene	ND	1	5	ug/Kg	08/14/03 AM
Ethyl methacrylate	ND	1	5	ug/Kg	08/14/03 AM
Hexachlorobutadiene	ND	1	5	ug/Kg	08/14/03 AM
Iodomethane	ND	1	5	ug/Kg	08/14/03 AM
Isopropylbenzene (Cumene)	ND	1	5	ug/Kg	08/14/03 AM
Methacrylonitrile	ND	1	5	ug/Kg	08/14/03 AM
Methyl methacrylate	ND	1	5	ug/Kg	08/14/03 AM
Methyl-tert-butylether (MTBE)	ND	1	5	ug/Kg	08/14/03 AM
Methylene chloride	ND	1	5	ug/Kg	08/14/03 AM
n-Butylbenzene	ND	1	5	ug/Kg	08/14/03 AM
n-Propylbenzene	ND	1	5	ug/Kg	08/14/03 AM
Naphthalene	ND	1	5	ug/Kg	08/14/03 AM
p-Isopropyltoluene	ND	1	5	ug/Kg	08/14/03 AM
Pentachloroethane	ND	1	5	ug/Kg	08/14/03 AM
Propionitrile	ND	1	5	ug/Kg	08/14/03 AM

DLR = Detection limit for reporting purposes, ND = Not Detected below indicated detection limit, DF = Dilution Factor

Order #: 453327 **Client:** BHATE

Matrix: SOLID **Client Sample ID:** FT31-SP61.4

Date Sampled: 08/08/2003

Time Sampled: 12:08

Sampled By:

Analyte	Result	DF	DLR	Units	Date/Analyst
8260B Volatile Organic Compounds					
sec-Butylbenzene	ND	1	5	ug/Kg	08/14/03 AM
Styrene	ND	1	5	ug/Kg	08/14/03 AM
tert-Butylbenzene	ND	1	5	ug/Kg	08/14/03 AM
Tetrachloroethene	ND	1	5	ug/Kg	08/14/03 AM
Toluene	ND	1	5	ug/Kg	08/14/03 AM
trans-1,2-Dichloroethene	ND	1	5	ug/Kg	08/14/03 AM
trans-1,3-Dichloropropene	ND	1	5	ug/Kg	08/14/03 AM
trans-1,4-Dichloro-2-butene	ND	1	5	ug/Kg	08/14/03 AM
Trichloroethene	ND	1	5	ug/Kg	08/14/03 AM
Trichlorofluoromethane	ND	1	5	ug/Kg	08/14/03 AM
Vinyl acetate	ND	1	50	ug/Kg	08/14/03 AM
Vinyl chloride	ND	1	5	ug/Kg	08/14/03 AM
Xylenes, total	ND	1	5	ug/Kg	08/14/03 AM
Surrogates				**Units**	**Control Limits**
Surr1 - Dibromofluoromethane	98			%	70 - 130
Surr2 - 1,2-Dichloroethane-d4	122			%	70 - 130
Surr3 - Toluene-d8	99			%	70 - 130
Surr4 - p-Bromofluorobenzene	104			%	70 - 130
8270C Acid/Base/Neutral Extractables					
1,2,4-Trichlorobenzene	ND	1	333	ug/Kg	08/13/03 DP
1,2-Dichlorobenzene	ND	1	333	ug/Kg	08/13/03 DP
1,3-Dichlorobenzene	ND	1	333	ug/Kg	08/13/03 DP
1,4-Dichlorobenzene	ND	1	333	ug/Kg	08/13/03 DP
2,4,5-Trichlorophenol	ND	1	1665	ug/Kg	08/13/03 DP
2,4,6-Trichlorophenol	ND	1	1665	ug/Kg	08/13/03 DP
2,4-Dichlorophenol	ND	1	333	ug/Kg	08/13/03 DP
2,4-Dimethylphenol	ND	1	333	ug/Kg	08/13/03 DP
2,4-Dinitrophenol	ND	1	1665	ug/Kg	08/13/03 DP
2,4-Dinitrotoluene	ND	1	333	ug/Kg	08/13/03 DP
2,6-Dinitrotoluene	ND	1	333	ug/Kg	08/13/03 DP
2-Chloronaphthalene	ND	1	333	ug/Kg	08/13/03 DP
2-Chlorophenol	ND	1	333	ug/Kg	08/13/03 DP
2-Methylnaphthalene	ND	1	333	ug/Kg	08/13/03 DP
2-Methylphenol	ND	1	333	ug/Kg	08/13/03 DP
2-Nitroaniline	ND	1	1665	ug/Kg	08/13/03 DP
2-Nitrophenol	ND	1	333	ug/Kg	08/13/03 DP

DLR = Detection limit for reporting purposes, ND = Not Detected below indicated detection limit, DF = Dilution Factor

Order #: 453327 **Client:** BHATE

Matrix: SOLID **Client Sample ID:** FT31-SP61.4

Date Sampled: 08/08/2003

Time Sampled: 12:08

Sampled By:

Analyte	Result	DF	DLR	Units	Date/Analyst	
8270C Acid/Base/Neutral Extractables						
3,3-Dichlorobenzidine	ND	1	333	ug/Kg	08/13/03	DP
3-Nitroaniline	ND	1	1665	ug/Kg	08/13/03	DP
4,6-Dinitro-2-methylphenol	ND	1	1665	ug/Kg	08/13/03	DP
4-Bromophenyl-phenylether	ND	1	333	ug/Kg	08/13/03	DP
4-Chloro-3-methylphenol	ND	1	333	ug/Kg	08/13/03	DP
4-Chloroaniline	ND	1	333	ug/Kg	08/13/03	DP
4-Chlorophenyl-phenylether	ND	1	333	ug/Kg	08/13/03	DP
4-Methylphenol	ND	1	333	ug/Kg	08/13/03	DP
4-Nitroaniline	ND	1	1665	ug/Kg	08/13/03	DP
4-Nitrophenol	ND	1	1665	ug/Kg	08/13/03	DP
Acenaphthene	ND	1	333	ug/Kg	08/13/03	DP
Acenaphthylene	ND	1	333	ug/Kg	08/13/03	DP
Anthracene	ND	1	333	ug/Kg	08/13/03	DP
Benzidine	ND	1	333	ug/Kg	08/13/03	DP
Benzo(a)anthracene	ND	1	333	ug/Kg	08/13/03	DP
Benzo(a)pyrene	ND	1	333	ug/Kg	08/13/03	DP
Benzo(b)fluoranthene	ND	1	333	ug/Kg	08/13/03	DP
Benzo(g,h,i)perylene	ND	1	333	ug/Kg	08/13/03	DP
Benzo(k)fluoranthene	ND	1	333	ug/Kg	08/13/03	DP
Benzoic Acid	ND	1	333	ug/Kg	08/13/03	DP
Benzyl alcohol	ND	1	333	ug/Kg	08/13/03	DP
bis(2-Chloroethoxy)methane	ND	1	333	ug/Kg	08/13/03	DP
bis(2-Chloroethyl)ether	ND	1	333	ug/Kg	08/13/03	DP
bis(2-Chloroisopropyl) ether	ND	1	333	ug/Kg	08/13/03	DP
bis(2-Ethylhexyl)phthalate	ND	1	333	ug/Kg	08/13/03	DP
Butylbenzylphthalate	ND	1	333	ug/Kg	08/13/03	DP
Chrysene	ND	1	333	ug/Kg	08/13/03	DP
Di-n-butylphthalate	ND	1	333	ug/Kg	08/13/03	DP
Di-n-octylphthalate	ND	1	333	ug/Kg	08/13/03	DP
Dibenz(a,h)anthracene	ND	1	333	ug/Kg	08/13/03	DP
Dibenzofuran	ND	1	333	ug/Kg	08/13/03	DP
Diethylphthalate	ND	1	333	ug/Kg	08/13/03	DP
Dimethylphthalate	ND	1	333	ug/Kg	08/13/03	DP
Fluoranthene	ND	1	333	ug/Kg	08/13/03	DP
Fluorene	ND	1	333	ug/Kg	08/13/03	DP
Hexachlorobenzene	ND	1	333	ug/Kg	08/13/03	DP
Hexachlorobutadiene	ND	1	333	ug/Kg	08/13/03	DP
Hexachlorocyclopentadiene	ND	1	333	ug/Kg	08/13/03	DP

DLR = Detection limit for reporting purposes, ND = Not Detected below indicated detection limit, DF = Dilution Factor

Order #: 453327 **Client:** BHATE

Matrix: SOLID **Client Sample ID:** FT31-SP61.4

Date Sampled: 08/08/2003

Time Sampled: 12:08

Sampled By:

Analyte	Result	DF	DLR	Units	Date/Analyst
8270C Acid/Base/Neutral Extractables					
Hexachloroethane	ND	1	333	ug/Kg	08/13/03 DP
Indeno(1,2,3-c,d)pyrene	ND	1	333	ug/Kg	08/13/03 DP
Isophorone	ND	1	333	ug/Kg	08/13/03 DP
N-Nitroso-di-n-propylamine	ND	1	333	ug/Kg	08/13/03 DP
N-Nitrosodiphenylamine	ND	1	333	ug/Kg	08/13/03 DP
Naphthalene	ND	1	333	ug/Kg	08/13/03 DP
Nitrobenzene	ND	1	333	ug/Kg	08/13/03 DP
Pentachlorophenol	ND	1	1665	ug/Kg	08/13/03 DP
Phenanthrene	ND	1	333	ug/Kg	08/13/03 DP
Phenol	ND	1	333	ug/Kg	08/13/03 DP
Pyrene	ND	1	333	ug/Kg	08/13/03 DP
Surrogates				**Units**	**Control Limits**
2,4,6-Tribromophenol (sur)	71			%	17 - 122
2-Fluorobiphenyl (sur)	55			%	30 - 115
2-Fluorophenol (sur)	60			%	25 - 121
Nitrobenzene-d5 (sur)	50			%	23 - 120
Phenol-d5 (sur)	71			%	24 - 113
Terphenyl-d14 (sur)	79			%	18 - 137

DLR = Detection limit for reporting purposes, ND = Not Detected below indicated detection limit, DF = Dilution Factor

Order #: 453328 **Client:** BHATE
Matrix: SOLID **Client Sample ID:** FT31-SP61.5
Date Sampled: 08/08/2003
Time Sampled: 11:55
Sampled By:

Analyte	Result	DF	DLR	Units	Date/Analyst	
8015 Carbon Chain I						
C06 - C10	ND	1	3	mg/Kg	08/14/03	AF
C10 - C22	10	1	3	mg/Kg	08/14/03	AF
C22 - C36	20	1	5	mg/Kg	08/14/03	AF
8260B Volatile Organic Compounds						
1,1,1,2-Tetrachloroethane	ND	1	5	ug/Kg	08/14/03	AM
1,1,1-Trichloroethane	ND	1	5	ug/Kg	08/14/03	AM
1,1,2,2-Tetrachloroethane	ND	1	5	ug/Kg	08/14/03	AM
1,1,2-Trichloroethane	ND	1	5	ug/Kg	08/14/03	AM
1,1,2-Trichlorotrifluoroethane	ND	1	5	ug/Kg	08/14/03	AM
1,1-Dichloroethane	ND	1	5	ug/Kg	08/14/03	AM
1,1-Dichloroethene	ND	1	5	ug/Kg	08/14/03	AM
1,1-Dichloropropene	ND	1	5	ug/Kg	08/14/03	AM
1,2,3-Trichlorobenzene	ND	1	5	ug/Kg	08/14/03	AM
1,2,3-Trichloropropane	ND	1	5	ug/Kg	08/14/03	AM
1,2,4-Trichlorobenzene	ND	1	5	ug/Kg	08/14/03	AM
1,2,4-Trimethylbenzene	ND	1	5	ug/Kg	08/14/03	AM
1,2-Dibromo-3-chloropropane	ND	1	5	ug/Kg	08/14/03	AM
1,2-Dibromoethane	ND	1	5	ug/Kg	08/14/03	AM
1,2-Dichlorobenzene	ND	1	5	ug/Kg	08/14/03	AM
1,2-Dichloroethane	ND	1	5	ug/Kg	08/14/03	AM
1,2-Dichloropropane	ND	1	5	ug/Kg	08/14/03	AM
1,3,5-Trimethylbenzene	ND	1	5	ug/Kg	08/14/03	AM
1,3-Dichlorobenzene	ND	1	5	ug/Kg	08/14/03	AM
1,3-Dichloropropane	ND	1	5	ug/Kg	08/14/03	AM
1,4-Dichlorobenzene	ND	1	5	ug/Kg	08/14/03	AM
1,4-Dioxane	ND	1	200	ug/Kg	08/14/03	AM
1-Chlorohexane	ND	1	5	ug/Kg	08/14/03	AM
2,2-Dichloropropane	ND	1	5	ug/Kg	08/14/03	AM
2-Butanone (MEK)	ND	1	100	ug/Kg	08/14/03	AM
2-Chloroethyl vinyl ether	ND	1	5	ug/Kg	08/14/03	AM
2-Chlorotoluene	ND	1	5	ug/Kg	08/14/03	AM
2-Hexanone	ND	1	5	ug/Kg	08/14/03	AM
4-Chlorotoluene	ND	1	5	ug/Kg	08/14/03	AM
4-Methyl -2- Pentanone	ND	1	5	ug/Kg	08/14/03	AM
Acetone	ND	1	5	ug/Kg	08/14/03	AM

DLR = Detection limit for reporting purposes, ND = Not Detected below indicated detection limit, DF = Dilution Factor

Order #: 453328 **Client:** BHATE

Matrix: SOLID **Client Sample ID:** FT31-SP61.5

Date Sampled: 08/08/2003

Time Sampled: 11:55

Sampled By:

Analyte	Result	DF	DLR	Units	Date/Analyst	
8260B Volatile Organic Compounds						
Acetonitrile	ND	1	5	ug/Kg	08/14/03	AM
Acrolein	ND	1	200	ug/Kg	08/14/03	AM
Acrylonitrile	ND	1	5	ug/Kg	08/14/03	AM
Allyl chloride	ND	1	5	ug/Kg	08/14/03	AM
Benzene	ND	1	5	ug/Kg	08/14/03	AM
Benzyl chloride	ND	1	5	ug/Kg	08/14/03	AM
Bromobenzene	ND	1	5	ug/Kg	08/14/03	AM
Bromochloromethane	ND	1	5	ug/Kg	08/14/03	AM
Bromodichloromethane	ND	1	5	ug/Kg	08/14/03	AM
Bromoform	ND	1	5	ug/Kg	08/14/03	AM
Bromomethane	ND	1	5	ug/Kg	08/14/03	AM
Carbon Disulfide	ND	1	5	ug/Kg	08/14/03	AM
Carbon tetrachloride	ND	1	5	ug/Kg	08/14/03	AM
Chlorobenzene	ND	1	5	ug/Kg	08/14/03	AM
Chloroethane	ND	1	5	ug/Kg	08/14/03	AM
Chloroform	ND	1	5	ug/Kg	08/14/03	AM
Chloromethane	ND	1	5	ug/Kg	08/14/03	AM
cis-1,2-Dichloroethene	ND	1	5	ug/Kg	08/14/03	AM
cis-1,3-Dichloropropene	ND	1	5	ug/Kg	08/14/03	AM
cis-1,4-Dichloro-2-butene	ND	1	5	ug/Kg	08/14/03	AM
Dibromochloromethane	ND	1	5	ug/Kg	08/14/03	AM
Dibromomethane	ND	1	5	ug/Kg	08/14/03	AM
Dichlorodifluoromethane	ND	1	5	ug/Kg	08/14/03	AM
Ethyl benzene	ND	1	5	ug/Kg	08/14/03	AM
Ethyl methacrylate	ND	1	5	ug/Kg	08/14/03	AM
Hexachlorobutadiene	ND	1	5	ug/Kg	08/14/03	AM
Iodomethane	ND	1	5	ug/Kg	08/14/03	AM
Isopropylbenzene (Cumene)	ND	1	5	ug/Kg	08/14/03	AM
Methacrylonitrile	ND	1	5	ug/Kg	08/14/03	AM
Methyl methacrylate	ND	1	5	ug/Kg	08/14/03	AM
Methyl-tert-butylether (MTBE)	ND	1	5	ug/Kg	08/14/03	AM
Methylene chloride	ND	1	5	ug/Kg	08/14/03	AM
n-Butylbenzene	ND	1	5	ug/Kg	08/14/03	AM
n-Propylbenzene	ND	1	5	ug/Kg	08/14/03	AM
Naphthalene	ND	1	5	ug/Kg	08/14/03	AM
p-Isopropyltoluene	ND	1	5	ug/Kg	08/14/03	AM
Pentachloroethane	ND	1	5	ug/Kg	08/14/03	AM
Propionitrile	ND	1	5	ug/Kg	08/14/03	AM

DLR = Detection limit for reporting purposes, ND = Not Detected below indicated detection limit, DF = Dilution Factor

Order #: 453328 **Client:** BHATE

Matrix: SOLID **Client Sample ID:** FT31-SP61.5

Date Sampled: 08/08/2003

Time Sampled: 11:55

Sampled By:

Analyte	Result	DF	DLR	Units	Date/Analyst	
8260B Volatile Organic Compounds						
sec-Butylbenzene	ND	1	5	ug/Kg	08/14/03	AM
Styrene	ND	1	5	ug/Kg	08/14/03	AM
tert-Butylbenzene	ND	1	5	ug/Kg	08/14/03	AM
Tetrachloroethene	ND	1	5	ug/Kg	08/14/03	AM
Toluene	ND	1	5	ug/Kg	08/14/03	AM
trans-1,2-Dichloroethene	ND	1	5	ug/Kg	08/14/03	AM
trans-1,3-Dichloropropene	ND	1	5	ug/Kg	08/14/03	AM
trans-1,4-Dichloro-2-butene	ND	1	5	ug/Kg	08/14/03	AM
Trichloroethene	ND	1	5	ug/Kg	08/14/03	AM
Trichlorofluoromethane	ND	1	5	ug/Kg	08/14/03	AM
Vinyl acetate	ND	1	50	ug/Kg	08/14/03	AM
Vinyl chloride	ND	1	5	ug/Kg	08/14/03	AM
Xylenes, total	ND	1	5	ug/Kg	08/14/03	AM
Surrogates				**Units**	**Control Limits**	
Surr1 - Dibromofluoromethane	97			%	70 - 130	
Surr2 - 1,2-Dichloroethane-d4	108			%	70 - 130	
Surr3 - Toluene-d8	101			%	70 - 130	
Surr4 - p-Bromofluorobenzene	102			%	70 - 130	
8270C Acid/Base/Neutral Extractables						
1,2,4-Trichlorobenzene	ND	1	333	ug/Kg	08/13/03	DP
1,2-Dichlorobenzene	ND	1	333	ug/Kg	08/13/03	DP
1,3-Dichlorobenzene	ND	1	333	ug/Kg	08/13/03	DP
1,4-Dichlorobenzene	ND	1	333	ug/Kg	08/13/03	DP
2,4,5-Trichlorophenol	ND	1	1665	ug/Kg	08/13/03	DP
2,4,6-Trichlorophenol	ND	1	1665	ug/Kg	08/13/03	DP
2,4-Dichlorophenol	ND	1	333	ug/Kg	08/13/03	DP
2,4-Dimethylphenol	ND	1	333	ug/Kg	08/13/03	DP
2,4-Dinitrophenol	ND	1	1665	ug/Kg	08/13/03	DP
2,4-Dinitrotoluene	ND	1	333	ug/Kg	08/13/03	DP
2,6-Dinitrotoluene	ND	1	333	ug/Kg	08/13/03	DP
2-Chloronaphthalene	ND	1	333	ug/Kg	08/13/03	DP
2-Chlorophenol	ND	1	333	ug/Kg	08/13/03	DP
2-Methylnaphthalene	ND	1	333	ug/Kg	08/13/03	DP
2-Methylphenol	ND	1	333	ug/Kg	08/13/03	DP
2-Nitroaniline	ND	1	1665	ug/Kg	08/13/03	DP
2-Nitrophenol	ND	1	333	ug/Kg	08/13/03	DP

DLR = Detection limit for reporting purposes, ND = Not Detected below indicated detection limit, DF = Dilution Factor

Order #: 453328 **Client:** BHATE
Matrix: SOLID **Client Sample ID:** FT31-SP61.5
Date Sampled: 08/08/2003
Time Sampled: 11:55
ıpled By:

Analyte	Result	DF	DLR	Units	Date/Analyst	
8270C Acid/Base/Neutral Extractables						
3,3-Dichlorobenzidine	ND	1	333	ug/Kg	08/13/03	DP
3-Nitroaniline	ND	1	1665	ug/Kg	08/13/03	DP
4,6-Dinitro-2-methylphenol	ND	1	1665	ug/Kg	08/13/03	DP
4-Bromophenyl-phenylether	ND	1	333	ug/Kg	08/13/03	DP
4-Chloro-3-methylphenol	ND	1	333	ug/Kg	08/13/03	DP
4-Chloroaniline	ND	1	333	ug/Kg	08/13/03	DP
4-Chlorophenyl-phenylether	ND	1	333	ug/Kg	08/13/03	DP
4-Methylphenol	ND	1	333	ug/Kg	08/13/03	DP
4-Nitroaniline	ND	1	1665	ug/Kg	08/13/03	DP
4-Nitrophenol	ND	1	1665	ug/Kg	08/13/03	DP
Acenaphthene	ND	1	333	ug/Kg	08/13/03	DP
Acenaphthylene	ND	1	333	ug/Kg	08/13/03	DP
Anthracene	ND	1	333	ug/Kg	08/13/03	DP
Benzidine	ND	1	333	ug/Kg	08/13/03	DP
Benzo(a)anthracene	ND	1	333	ug/Kg	08/13/03	DP
Benzo(a)pyrene	ND	1	333	ug/Kg	08/13/03	DP
Benzo(b)fluoranthene	ND	1	333	ug/Kg	08/13/03	DP
Benzo(g,h,i)perylene	ND	1	333	ug/Kg	08/13/03	DP
Benzo(k)fluoranthene	ND	1	333	ug/Kg	08/13/03	DP
Benzoic Acid	ND	1	333	ug/Kg	08/13/03	DP
Benzyl alcohol	ND	1	333	ug/Kg	08/13/03	DP
bis(2-Chloroethoxy)methane	ND	1	333	ug/Kg	08/13/03	DP
bis(2-Chloroethyl)ether	ND	1	333	ug/Kg	08/13/03	DP
bis(2-Chloroisopropyl) ether	ND	1	333	ug/Kg	08/13/03	DP
bis(2-Ethylhexyl)phthalate	ND	1	333	ug/Kg	08/13/03	DP
Butylbenzylphthalate	ND	1	333	ug/Kg	08/13/03	DP
Chrysene	ND	1	333	ug/Kg	08/13/03	DP
Di-n-butylphthalate	ND	1	333	ug/Kg	08/13/03	DP
Di-n-octylphthalate	ND	1	333	ug/Kg	08/13/03	DP
Dibenz(a,h)anthracene	ND	1	333	ug/Kg	08/13/03	DP
Dibenzofuran	ND	1	333	ug/Kg	08/13/03	DP
Diethylphthalate	ND	1	333	ug/Kg	08/13/03	DP
Dimethylphthalate	ND	1	333	ug/Kg	08/13/03	DP
Fluoranthene	ND	1	333	ug/Kg	08/13/03	DP
Fluorene	ND	1	333	ug/Kg	08/13/03	DP
Hexachlorobenzene	ND	1	333	ug/Kg	08/13/03	DP
Hexachlorobutadiene	ND	1	333	ug/Kg	08/13/03	DP
Hexachlorocyclopentadiene	ND	1	333	ug/Kg	08/13/03	DP

DLR = Detection limit for reporting purposes, ND = Not Detected below indicated detection limit, DF = Dilution Factor

Order #: 453328 **Client:** BHATE

Matrix: SOLID **Client Sample ID:** FT31-SP61.5

Date Sampled: 08/08/2003

Time Sampled: 11:55

Sampled By:

Analyte	Result	DF	DLR	Units	Date/Analyst
8270C Acid/Base/Neutral Extractables					
Hexachloroethane	ND	1	333	ug/Kg	08/13/03 DP
Indeno(1,2,3-c,d)pyrene	ND	1	333	ug/Kg	08/13/03 DP
Isophorone	ND	1	333	ug/Kg	08/13/03 DP
N-Nitroso-di-n-propylamine	ND	1	333	ug/Kg	08/13/03 DP
N-Nitrosodiphenylamine	ND	1	333	ug/Kg	08/13/03 DP
Naphthalene	ND	1	333	ug/Kg	08/13/03 DP
Nitrobenzene	ND	1	333	ug/Kg	08/13/03 DP
Pentachlorophenol	ND	1	1665	ug/Kg	08/13/03 DP
Phenanthrene	ND	1	333	ug/Kg	08/13/03 DP
Phenol	ND	1	333	ug/Kg	08/13/03 DP
Pyrene	ND	1	333	ug/Kg	08/13/03 DP
Surrogates				**Units**	**Control Limits**
2,4,6-Tribromophenol (sur)	55			%	17 - 122
2-Fluorobiphenyl (sur)	41			%	30 - 115
2-Fluorophenol (sur)	42			%	25 - 121
Nitrobenzene-d5 (sur)	31			%	23 - 120
Phenol-d5 (sur)	49			%	24 - 113
Terphenyl-d14 (sur)	62			%	18 - 137

DLR = Detection limit for reporting purposes, ND = Not Detected below indicated detection limit, DF = Dilution Factor

Order #: 453329 **Client:** BHATE

Matrix: SOLID **Client Sample ID:** Laboratory Method Blank

Date Sampled:

Time Sampled:

Sampled By:

Analyte	Result	DF	DLR	Units	Date/Analyst

8015 Carbon Chain I

C06 - C10	ND	1	3	mg/Kg	08/13/03	AF
C10 - C22	ND	1	3	mg/Kg	08/13/03	AF
C22 - C36	ND	1	5	mg/Kg	08/13/03	AF

8260B Volatile Organic Compounds

1,1,1,2-Tetrachloroethane	ND	1	5	ug/Kg	08/13/03	AM
1,1,1-Trichloroethane	ND	1	5	ug/Kg	08/13/03	AM
1,1,2,2-Tetrachloroethane	ND	1	5	ug/Kg	08/13/03	AM
1,1,2-Trichloroethane	ND	1	5	ug/Kg	08/13/03	AM
1,1,2-Trichlorotrifluoroethane	ND	1	5	ug/Kg	08/13/03	AM
1,1-Dichloroethane	ND	1	5	ug/Kg	08/13/03	AM
1,1-Dichloroethene	ND	1	5	ug/Kg	08/13/03	AM
1,1-Dichloropropene	ND	1	5	ug/Kg	08/13/03	AM
1,2,3-Trichlorobenzene	ND	1	5	ug/Kg	08/13/03	AM
1,2,3-Trichloropropane	ND	1	5	ug/Kg	08/13/03	AM
1,2,4-Trichlorobenzene	ND	1	5	ug/Kg	08/13/03	AM
1,2,4-Trimethylbenzene	ND	1	5	ug/Kg	08/13/03	AM
1,2-Dibromo-3-chloropropane	ND	1	5	ug/Kg	08/13/03	AM
1,2-Dibromoethane	ND	1	5	ug/Kg	08/13/03	AM
1,2-Dichlorobenzene	ND	1	5	ug/Kg	08/13/03	AM
1,2-Dichloroethane	ND	1	5	ug/Kg	08/13/03	AM
1,2-Dichloropropane	ND	1	5	ug/Kg	08/13/03	AM
1,3,5-Trimethylbenzene	ND	1	5	ug/Kg	08/13/03	AM
1,3-Dichlorobenzene	ND	1	5	ug/Kg	08/13/03	AM
1,3-Dichloropropane	ND	1	5	ug/Kg	08/13/03	AM
1,4-Dichlorobenzene	ND	1	5	ug/Kg	08/13/03	AM
1,4-Dioxane	ND	1	200	ug/Kg	08/13/03	AM
1-Chlorohexane	ND	1	5	ug/Kg	08/13/03	AM
2,2-Dichloropropane	ND	1	5	ug/Kg	08/13/03	AM
2-Butanone (MEK)	ND	1	100	ug/Kg	08/13/03	AM
2-Chloroethyl vinyl ether	ND	1	5	ug/Kg	08/13/03	AM
2-Chlorotoluene	ND	1	5	ug/Kg	08/13/03	AM
2-Hexanone	ND	1	5	ug/Kg	08/13/03	AM
4-Chlorotoluene	ND	1	5	ug/Kg	08/13/03	AM
4-Methyl -2- Pentanone	ND	1	5	ug/Kg	08/13/03	AM
Acetone	ND	1	5	ug/Kg	08/13/03	AM

DLR = Detection limit for reporting purposes, ND = Not Detected below indicated detection limit, DF = Dilution Factor

Order #: 453329 **Client:** BHATE

Matrix: SOLID **Client Sample ID:** Laboratory Method Blank

Date Sampled:

Time Sampled:

Sampled By:

Analyte	Result	DF	DLR	Units	Date/Analyst
8260B Volatile Organic Compounds					
Acetonitrile	ND	1	5	ug/Kg	08/13/03 AM
Acrolein	ND	1	200	ug/Kg	08/13/03 AM
Acrylonitrile	ND	1	5	ug/Kg	08/13/03 AM
Allyl chloride	ND	1	5	ug/Kg	08/13/03 AM
Benzene	ND	1	5	ug/Kg	08/13/03 AM
Benzyl chloride	ND	1	5	ug/Kg	08/13/03 AM
Bromobenzene	ND	1	5	ug/Kg	08/13/03 AM
Bromochloromethane	ND	1	5	ug/Kg	08/13/03 AM
Bromodichloromethane	ND	1	5	ug/Kg	08/13/03 AM
Bromoform	ND	1	5	ug/Kg	08/13/03 AM
Bromomethane	ND	1	5	ug/Kg	08/13/03 AM
Carbon Disulfide	ND	1	5	ug/Kg	08/13/03 AM
Carbon tetrachloride	ND	1	5	ug/Kg	08/13/03 AM
Chlorobenzene	ND	1	5	ug/Kg	08/13/03 AM
Chloroethane	ND	1	5	ug/Kg	08/13/03 AM
Chloroform	ND	1	5	ug/Kg	08/13/03 AM
Chloromethane	ND	1	5	ug/Kg	08/13/03 AM
cis-1,2-Dichloroethene	ND	1	5	ug/Kg	08/13/03 AM
cis-1,3-Dichloropropene	ND	1	5	ug/Kg	08/13/03 AM
cis-1,4-Dichloro-2-butene	ND	1	5	ug/Kg	08/13/03 AM
Dibromochloromethane	ND	1	5	ug/Kg	08/13/03 AM
Dibromomethane	ND	1	5	ug/Kg	08/13/03 AM
Dichlorodifluoromethane	ND	1	5	ug/Kg	08/13/03 AM
Ethyl benzene	ND	1	5	ug/Kg	08/13/03 AM
Ethyl methacrylate	ND	1	5	ug/Kg	08/13/03 AM
Hexachlorobutadiene	ND	1	5	ug/Kg	08/13/03 AM
Iodomethane	ND	1	5	ug/Kg	08/13/03 AM
Isopropylbenzene (Cumene)	ND	1	5	ug/Kg	08/13/03 AM
Methacrylonitrile	ND	1	5	ug/Kg	08/13/03 AM
Methyl methacrylate	ND	1	5	ug/Kg	08/13/03 AM
Methyl-tert-butylether (MTBE)	ND	1	5	ug/Kg	08/13/03 AM
Methylene chloride	ND	1	5	ug/Kg	08/13/03 AM
n-Butylbenzene	ND	1	5	ug/Kg	08/13/03 AM
n-Propylbenzene	ND	1	5	ug/Kg	08/13/03 AM
Naphthalene	ND	1	5	ug/Kg	08/13/03 AM
p-Isopropyltoluene	ND	1	5	ug/Kg	08/13/03 AM
Pentachloroethane	ND	1	5	ug/Kg	08/13/03 AM
Propionitrile	ND	1	5	ug/Kg	08/13/03 AM

DLR = Detection limit for reporting purposes, ND = Not Detected below indicated detection limit, DF = Dilution Factor

Order #: 453329 **Client:** BHATE

Matrix: SOLID **Client Sample ID:** Laboratory Method Blank

Date Sampled:

Time Sampled:

Sampled By:

Analyte	Result	DF	DLR	Units	Date/Analyst
8260B Volatile Organic Compounds					
sec-Butylbenzene	ND	1	5	ug/Kg	08/13/03 AM
Styrene	ND	1	5	ug/Kg	08/13/03 AM
tert-Butylbenzene	ND	1	5	ug/Kg	08/13/03 AM
Tetrachloroethene	ND	1	5	ug/Kg	08/13/03 AM
Toluene	ND	1	5	ug/Kg	08/13/03 AM
trans-1,2-Dichloroethene	ND	1	5	ug/Kg	08/13/03 AM
trans-1,3-Dichloropropene	ND	1	5	ug/Kg	08/13/03 AM
trans-1,4-Dichloro-2-butene	ND	1	5	ug/Kg	08/13/03 AM
Trichloroethene	ND	1	5	ug/Kg	08/13/03 AM
Trichlorofluoromethane	ND	1	5	ug/Kg	08/13/03 AM
Vinyl acetate	ND	1	50	ug/Kg	08/13/03 AM
Vinyl chloride	ND	1	5	ug/Kg	08/13/03 AM
Xylenes, total	ND	1	5	ug/Kg	08/13/03 AM
Surrogates				**Units**	**Control Limits**
Surr1 - Dibromofluoromethane	93			%	70 - 130
Surr2 - 1,2-Dichloroethane-d4	112			%	70 - 130
Surr3 - Toluene-d8	103			%	70 - 130
Surr4 - p-Bromofluorobenzene	101			%	70 - 130
8270C Acid/Base/Neutral Extractables					
1,2,4-Trichlorobenzene	ND	1	333	ug/Kg	08/13/03 DP
1,2-Dichlorobenzene	ND	1	333	ug/Kg	08/13/03 DP
1,3-Dichlorobenzene	ND	1	333	ug/Kg	08/13/03 DP
1,4-Dichlorobenzene	ND	1	333	ug/Kg	08/13/03 DP
2,4,5-Trichlorophenol	ND	1	1665	ug/Kg	08/13/03 DP
2,4,6-Trichlorophenol	ND	1	1665	ug/Kg	08/13/03 DP
2,4-Dichlorophenol	ND	1	333	ug/Kg	08/13/03 DP
2,4-Dimethylphenol	ND	1	333	ug/Kg	08/13/03 DP
2,4-Dinitrophenol	ND	1	1665	ug/Kg	08/13/03 DP
2,4-Dinitrotoluene	ND	1	333	ug/Kg	08/13/03 DP
2,6-Dinitrotoluene	ND	1	333	ug/Kg	08/13/03 DP
2-Chloronaphthalene	ND	1	333	ug/Kg	08/13/03 DP
2-Chlorophenol	ND	1	333	ug/Kg	08/13/03 DP
2-Methylnaphthalene	ND	1	333	ug/Kg	08/13/03 DP
2-Methylphenol	ND	1	333	ug/Kg	08/13/03 DP
2-Nitroaniline	ND	1	1665	ug/Kg	08/13/03 DP
2-Nitrophenol	ND	1	333	ug/Kg	08/13/03 DP

DLR = Detection limit for reporting purposes, ND = Not Detected below indicated detection limit, DF = Dilution Factor

Order #: 453329 **Client:** BHATE

Matrix: SOLID **Client Sample ID:** Laboratory Method Blank

Date Sampled:

Time Sampled:

Sampled By:

Analyte	Result	DF	DLR	Units	Date/Analyst	
8270C Acid/Base/Neutral Extractables						
3,3-Dichlorobenzidine	ND	1	333	ug/Kg	08/13/03	DP
3-Nitroaniline	ND	1	1665	ug/Kg	08/13/03	DP
4,6-Dinitro-2-methylphenol	ND	1	1665	ug/Kg	08/13/03	DP
4-Bromophenyl-phenylether	ND	1	333	ug/Kg	08/13/03	DP
4-Chloro-3-methylphenol	ND	1	333	ug/Kg	08/13/03	DP
4-Chloroaniline	ND	1	333	ug/Kg	08/13/03	DP
4-Chlorophenyl-phenylether	ND	1	333	ug/Kg	08/13/03	DP
4-Methylphenol	ND	1	333	ug/Kg	08/13/03	DP
4-Nitroaniline	ND	1	1665	ug/Kg	08/13/03	DP
4-Nitrophenol	ND	1	1665	ug/Kg	08/13/03	DP
Acenaphthene	ND	1	333	ug/Kg	08/13/03	DP
Acenaphthylene	ND	1	333	ug/Kg	08/13/03	DP
Anthracene	ND	1	333	ug/Kg	08/13/03	DP
Benzidine	ND	1	333	ug/Kg	08/13/03	DP
Benzo(a)anthracene	ND	1	333	ug/Kg	08/13/03	DP
Benzo(a)pyrene	ND	1	333	ug/Kg	08/13/03	DP
Benzo(b)fluoranthene	ND	1	333	ug/Kg	08/13/03	DP
Benzo(g,h,i)perylene	ND	1	333	ug/Kg	08/13/03	DP
Benzo(k)fluoranthene	ND	1	333	ug/Kg	08/13/03	DP
Benzoic Acid	ND	1	333	ug/Kg	08/13/03	DP
Benzyl alcohol	ND	1	333	ug/Kg	08/13/03	DP
bis(2-Chloroethoxy)methane	ND	1	333	ug/Kg	08/13/03	DP
bis(2-Chloroethyl)ether	ND	1	333	ug/Kg	08/13/03	DP
bis(2-Chloroisopropyl) ether	ND	1	333	ug/Kg	08/13/03	DP
bis(2-Ethylhexyl)phthalate	ND	1	333	ug/Kg	08/13/03	DP
Butylbenzylphthalate	ND	1	333	ug/Kg	08/13/03	DP
Chrysene	ND	1	333	ug/Kg	08/13/03	DP
Di-n-butylphthalate	ND	1	333	ug/Kg	08/13/03	DP
Di-n-octylphthalate	ND	1	333	ug/Kg	08/13/03	DP
Dibenz(a,h)anthracene	ND	1	333	ug/Kg	08/13/03	DP
Dibenzofuran	ND	1	333	ug/Kg	08/13/03	DP
Diethylphthalate	ND	1	333	ug/Kg	08/13/03	DP
Dimethylphthalate	ND	1	333	ug/Kg	08/13/03	DP
Fluoranthene	ND	1	333	ug/Kg	08/13/03	DP
Fluorene	ND	1	333	ug/Kg	08/13/03	DP
Hexachlorobenzene	ND	1	333	ug/Kg	08/13/03	DP
Hexachlorobutadiene	ND	1	333	ug/Kg	08/13/03	DP
Hexachlorocyclopentadiene	ND	1	333	ug/Kg	08/13/03	DP

DLR = Detection limit for reporting purposes, ND = Not Detected below indicated detection limit, DF = Dilution Factor

Order #: 453329 **Client:** BHATE

Matrix: SOLID **Client Sample ID:** Laboratory Method Blank

Date Sampled:

Time Sampled:

Sampled By:

Analyte	Result	DF	DLR	Units	Date/Analyst
8270C Acid/Base/Neutral Extractables					
Hexachloroethane	ND	1	333	ug/Kg	08/13/03 DP
Indeno(1,2,3-c,d)pyrene	ND	1	333	ug/Kg	08/13/03 DP
Isophorone	ND	1	333	ug/Kg	08/13/03 DP
N-Nitroso-di-n-propylamine	ND	1	333	ug/Kg	08/13/03 DP
N-Nitrosodiphenylamine	ND	1	333	ug/Kg	08/13/03 DP
Naphthalene	ND	1	333	ug/Kg	08/13/03 DP
Nitrobenzene	ND	1	333	ug/Kg	08/13/03 DP
Pentachlorophenol	ND	1	1665	ug/Kg	08/13/03 DP
Phenanthrene	ND	1	333	ug/Kg	08/13/03 DP
Phenol	ND	1	333	ug/Kg	08/13/03 DP
Pyrene	ND	1	333	ug/Kg	08/13/03 DP
Surrogates				**Units**	**Control Limits**
2,4,6-Tribromophenol (sur)	59			%	17 - 122
2-Fluorobiphenyl (sur)	54			%	30 - 115
2-Fluorophenol (sur)	66			%	25 - 121
Nitrobenzene-d5 (sur)	51			%	23 - 120
Phenol-d5 (sur)	72			%	24 - 113
Terphenyl-d14 (sur)	82			%	18 - 137

DLR = Detection limit for reporting purposes, ND = Not Detected below indicated detection limit, DF = Dilution Factor

ASSOCIATED LABORATORIES
QA REPORT FORM

QC Sample: LCS/LCSD

Matrix: SOLID

Extraction Method : 3545

Prep. Date: 08/11/03

Analysis Date: 08/13/03

ID#'s in Batch: LR 115029

Reporting Units = mg/Kg

PREPARATION BLANK / LAB CONTROL SAMPLE RESULTS

			PREP BLK					
			Value	Result	True	%Rec	L.Limit	H.Limit
Test	**Method**	LCS	ND	25	25	100	80%	120%
DIESEL	8015D	LCSD	ND	22	25	88	80%	120%

LCS Result = Lab Control Sample Result
True = True Value of LCS
L.Limit / H.Limit = LCS Control Limits

SURROGATE RECOVERY

Sample No.	O-Terphenyl
QC Limit	55-200
Method Blank	85
LCS	139
LCSD	155

ASSOCIATED LABORATORIES

QA REPORT FORM - METHOD 8260 / 624 / 524.2

QC Sample: MS / MSD - Soil Samples 115029-328

Analysis Date: 08/13/03 2:33 PM

Applies to: LR 115029

Reporting Units = ug/Kg

Matrix Spike / Matrix Spike Duplicate

Test	Sample Result	Spike Added	Matrix Spike	Matrix Spk. Dup	%Rec MS	%Rec MSD	RPD	QC Limits RPD	QC Limits %REC
1,1-Dichloroethene *	ND	50	18.15	35.72	36	71	65	22	59-172
MTBE *	ND	50	16.47	33.74	33	67	69	24	62-137
Benzene *	ND	50	16.77	32.69	34	65	64	24	62-137
Trichloroethene *	ND	50	14.88	30.06	30	60	68	21	66-142
Toluene *	ND	50	14.04	29.35	28	59	71	21	59-139
Chlorobenzene *	ND	50	14.10	30.49	28	61	74	21	60-133

QC Sample: LCS/LCSD 9:23 AM
Analysis Date: 08/14/03

Lab Controlled Spike / Lab Controlled Spike Duplicate

st	Sample Result	Spike Added	LCS Spike	LCS Spk. Dup	%Rec LCS	%Rec LCS D	RPD	QC Limits RPD	QC Limits %REC
1,1-Dichloroethene	ND	50	48.37	53.23	97	106	10	22	59-172
MTBE	ND	50	47.99	49.85	96	100	4	24	62-137
Benzene	ND	50	49.75	51.10	100	102	3	24	62-137
Trichloroethene	ND	50	45.29	49.78	91	100	9	21	66-142
Toluene	ND	50	45.79	51.80	92	104	12	21	59-139
Chlorobenzene	ND	50	45.44	50.52	91	101	11	21	60-133

***MS/MSD recovery and RPD is outside QC limits, due to matrix interference.**

Method Blank = All ND

SURROGATE (QC Limits : 70-130)

Compound	MB 1	MB 2	LCS	LCSD	MS	MSD
Dibromofluoromethane	93	94	101	97	95	97
1,2-Dichloroethane-d4	112	112	105	100	105	104
Toluene-d8	103	104	98	100	103	100
4-Bromofluorobenzene	101	102	97	101	106	102

ASSOCIATED LABORATORIES

QA REPORT FORM

Method : EPA 8270/625

Prep. Method : 3550B

QC Sample: 115029-321

Matrix: SOLID

Date Extracted : 08/11/03

Date Analyzed : 08/13/03

Applies to: LR 115029, 115031

REPORTING UNITS = ug/Kg

MATRIX SPIKE / MATRIX SPIKE DUPLICATE RESULT

Test	Sample Result	Spike Added	Matrix Spike	Matrix Spike Dup.	%Rec MS	%Rec MSD	RPD	QC Limits RPD	QC Limits %REC
Phenol	0.1	50	34	37	68	74	8	35	26-125
2-Chorophenol	ND	50	31	34	62	68	9	50	25-125
1,4-Dichlorobenzene	ND	50	29	32	58	64	10	27	28-104
n-Nitroso-di-propylamine	0.3	50	36	41	71	81	13	38	41-126
1,2,4-Trichlorobenzene	ND	50	25	30	50	60	18	23	38-107
4-Chloro-3-methylphenol	0.1	50	31	35	62	70	12	33	26-103
Acenaphthene	0.1	50	28	33	56	66	16	19	31-137
4-Nitrophenol	0.2	50	32	36	64	72	12	50	11-114
2,4-Dinitrotoluene	ND	50	31	36	62	72	15	47	28-89
Pentachlorophenol	ND	50	31	38	62	76	20	47	17-109
Pyrene	0.1	50	35	39	70	78	11	36	35-142

LCS RECOVERY / METHOD BLANK

Test	Spike Added	LCS Result	LCS % Rec	QC Limits %REC
Phenol	50	36	72	26-125
2-Chlorophenol	50	32	64	25-125
1,4-Dichlorobenzene	50	32	64	28-104
n-Nitroso-di-n-propylamine	50	36	72	41-126
1,2,4-Trichlorobenzene	50	28	56	38-107
4-Chloro-3-methylphenol	50	35	70	26-103
Acenaphthene	50	35	70	31-137
4-Nitophenol	50	28	56	11-114
2,4-Dinitrotoluene	50	38	76	28-89
Pentachlorophenol	50	20	40	17-109
Pyrene	50	39	78	35-142

Method Blank = All ND

ASSOCIATED LABORATORIES
806 N. Batavia • Orange, CA 92868
(714) 771-6900 • Fax: (714) 538-1209

115029

CHAIN OF CUSTODY RECORD

Date _____ Page 1 of 2

CLIENT BHATE
ADDRESS 1641 Vandergrift Rd Bldg 1266
Holloman AFB N.M. 88330
PROJECT NAME

PROJECT MANAGER Jerry Pelfrey
PHONE NUMBER (505) 679-2011
SAMPLERS: (Signature) R. Sean Chasteen

Samples Intact Yes ____ No ____
County Seals Intact Yes ____ No ____
Sample Ambient ___ Cooled ___ Frozen ___
Same Day _____ 24 Hr. _____
Regular _____ 48 Hr. _____

SAMPLE NUMBER	LOCATION DESCRIPTION	DATE	TIME	SAMPLE TYPE WATER	AIR	SOLID	NO OF CNTNRS	SUSP. CONTAM.	TESTS REQUIRED
FT31-SP58.4	FT-31	8-8-03	1057			✓	2		See Attached COC
FT31-SP58.5		8-8-03	1050			✓	2		
FT31-SP60.1		8-8-03	1118			✓	2		
FT31-SP60.2		8-8-03	1124			✓	2		
FT31-SP60.3		8-8-03	1130			✓	2		
FT31-SP60.4			1137			✓	2		
FT31-SP60.5			1146			✓	2		
FT31-SP61.1			1158			✓	2		
FT31-SP61.2			1200			✓	2		
FT31-SP61.3			1203			✓	2		
FT31-SP61.4			1208			✓	2		
FT31-SP61.5			1155			✓	2		

Relinquished by: (Signature) R.S. Chasteen 8-8-03 1600	Received by: (Signature)	Date/Time 8/9 '20
Relinquished by: (Signature)	Received by Laboratory for analysis: (Signature)	Date/Time

I hereby authorize the performance of the above indicated work.

R.S. Chasteen

Special Instructions:
Fed Ex slipper # 2659-1054-8

DISTRIBUTION: White with report. Yellow to AL, Pink to Courier

Attachment to COC _____

Analyze per SW-846

Parameter	**Method**
TPH	(8015) Carbon Chain
VOC's	8260
SVOC's	8270

Associated Laboratories

Non-Conformance Document

Date: 08/19/2003
Lab Request: LR 115029
Client ID: BHATE
Department: GC/MS

Document File #:
Type of NCD:
(QA Limits, Client Req, Other)

Description of Non-Conformance:
High RPD for MS/MSD samples, MS below control limits for MS/MSD
Signed (Initiator) [signature] Date: 8-19-03

Description of Corrective Action:
LCS/LSD recoveries were within control limits, high RPD of MS/MSD most likely due
to non-homogeniety of the sample.
Signed (Supervisor) [signature] Date: 8-19-03

QA Manager Approval:
Signed (QA Manager): [signature] Date: 8/19/03

ASSOCIATED LABORATORIES

NARRATIVE

Date: August 20, 2003

Narrative for Lab Request LR: 115029

Client Project Identification:
Project: FT-31
This narrative includes all samples as shown on the attached Lab Request final report.

Analyses Requested:

- EPA 8015 – Carbon Chain I.
- EPA 8260B – Volatile Organic Compounds.
- EPA 8270C – Acid & Base/Neutral Extractables.

Data Validation:

Holding Times
All EPA designated holding times were met.

Calibration
Initial calibration criteria were met for all analytes. Initial and Continuing Calibration Check samples were run at the required frequency. All results were within required limits.

Quality Control Samples
Following is a summary of the QC data, along with an explanation of any samples that were outside QC limits and corrective actions that were taken:

- **EPA 8260:** The Matrix Spike and RPD was outside limits for all spike compounds, most likely due to non-homogeneity of the sample. Furthermore, p-Bromofluorobenzene surrogate recovery was outside limits in Sample #320. Corrective action:. All LCS and Method Blank samples were within limits. Furthermore, the bulk of surrogate recoveries conformed, including surrogate recoveries for the LCS and Method Blank. Therefore, the QC batch was acceptable.

- **EPA 8015 & 8270:** All QC data was within control limits.

Other Anomalies or Comments
The reporting limit (DLR) is adjusted if dilution of the sample is necessary.

SDG F37306

Southeast ACCUTEST Laboratories

IT'S ALL IN THE CHEMISTRY

02/28/06

Technical Report for

Bhate Environmental Associates, Inc.

HOLMN

PROJECT # FT-31

Accutest Job Number: F37306

Sampling Dates: 12/12/05 - 12/13/05

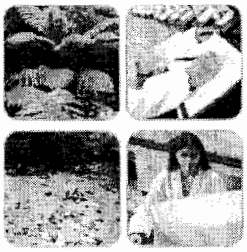

Report to:

Bhate Environmental Associates, Inc.

fgardner@bhate.com

ATTN: Frank Gardner

Total number of pages in report: 63

ACCREDITED IN ACCORDANCE WITH nelac

Test results contained within this data package meet the requirements of the National Environmental Laboratory Accreditation Conference and/or state specific certification programs as applicable.

Harry Behzadi, Ph.D.
Laboratory Director

1956 - 2006
50
YEARS OF EXCELLENCE
Accutest Laboratories

Certifications: FL (DOH E83510), NC (573), NJ (FL002), MA (FL946), IA (366), LA (03051), KS (E-10327), SC, AK

This report shall not be reproduced, except in its entirety, without the written approval of Accutest Laboratories.

Sections: 1 2 3 4

Table of Contents

Section 1: Sample Summary **3**
Section 2: Case Narrative/Conformance Summary 4
Section 3: Sample Results 7
3.1: F37306-1: FT-31-MW14-13 8
3.2: F37306-2: FT-31-MW14-21 15
3.3: F37306-3: FT-31-MW15-14 22
3.4: F37306-4: FT-31-MW15-21 29
3.5: F37306-5: FT-31-MW15-21A 36
3.6: F37306-6: FT-31-MW16-13 43
3.7: F37306-7: FT-31-MW16-21 50
3.8: F37306-8: TRIP BLANK 57
Section 4: Misc. Forms **60**
4.1: Chain of Custody 61

Sample Summary

Bhate Environmental Associates, Inc.

Job No: F37306

HOLMN
Project No: PROJECT # FT-31

Sample Number	Collected Date	Time	By	Received	Matrix Code	Matrix Type	Client Sample ID
F37306-1	12/12/05	14:20	JM	12/14/05	SO	Soil	FT-31-MW14-13
F37306-2	12/12/05	15:00	JM	12/14/05	SO	Soil	FT-31-MW14-21
F37306-3	12/13/05	08:45	JM	12/14/05	SO	Soil	FT-31-MW15-14
F37306-4	12/13/05	09:30	JM	12/14/05	SO	Soil	FT-31-MW15-21
F37306-5	12/13/05	09:35	JM	12/14/05	SO	Soil	FT-31-MW15-21A
F37306-6	12/13/05	11:45	JM	12/14/05	SO	Soil	FT-31-MW16-13
F37306-7	12/13/05	12:25	JM	12/14/05	SO	Soil	FT-31-MW16-21
F37306-8	12/12/05	00:00	JM	12/14/05	SO	Trip Blank Soil	TRIP BLANK

Soil samples reported on a dry weight basis unless otherwise indicated on result page.

SAMPLE DELIVERY GROUP CASE NARRATIVE

Client: Bhate Environmental Associates, Inc. **Job No:** F37306

Site: HOLMN **Report Date** 12/22/2005 10:54:02

7 Samples, 1 Trip Blank were collected on between 12/12/2005 and 12/13/2005 and received at Accutest on 12/14/2005 properly preserved, at 1.4 Deg. C and intact. These Samples received an Accutest job number of F37306. A listing of the Laboratory Sample ID, Client Sample ID and dates of collection are presented in the Results Summary Section of this report.

Except as noted below, all method specified calibrations and quality control performance criteria were met for this job. For more information, please refer to QC summary pages.

Volatiles by GCMS By Method SW846 8260B

Matrix: SO **Batch ID:** VF16

All samples were analyzed within the recommended method holding time.

Sample(s) F37283-12MS, F37283-12MSD were used as the QC samples indicated.

All method blanks for this batch meet method specific criteria.

BS, MS and/or MSD Recovery for Acetone and Pentachloroethane are outside control limits.

Matrix Spike Duplicate Recovery(s) for 1,1,2,2-Tetrachloroethane, sec-Butylbenzene, tert-Butylbenzene, Tetrachloroethylene are outside control limits. Probable cause due to matrix interference.

RPD(s) for MSD for 1,1,2,2-Tetrachloroethane are outside control limits for sample F37283-12MSD. Probable cause due to sample homogeneity.

Matrix: SO **Batch ID:** VF17

All samples were analyzed within the recommended method holding time.

Sample(s) F37283-10MS, F37283-10MSD were used as the QC samples indicated.

All method blanks for this batch meet method specific criteria.

Blank Spike Recovery(s) for Acetone, Pentachloroethane, Methyl chloride, Vinyl Acetate are outside control limits. Methyl Chloride low in MS/MSD as well, reported values consideted minimal. The rest are biased high with no hits in the samples, data integrity not affected.

Matrix Spike Recovery(s) for 1,1,1,2-Tetrachloroethane, 1,1,1-Trichloroethane, 1,1,2,2-Tetrachloroethane, 1,1,2-Trichloroethane, 1,1-Dichloroethane, 1,1-Dichloroethylene, 1,1-Dichloropropene, 1,2,3-Trichlorobenzene, 1,2,4-Trichlorobenzene, 1,2,4-Trimethylbenzene, 1,2-Dibromo-3-chloropropane, 1,2-Dibromoethane, 1,2-Dichloroethane, 1,2-Dichloropropane, 1,3,5-Trimethylbenzene, 1,3-Dichloropropane, 1-Chlorohexane, 2,2-Dichloropropane, 2-Hexanone, 4-Methyl-2-pentanone, Acrolein, Benzene, Bromobenzene, Bromochloromethane, Bromodichloromethane, Bromoform, Carbon disulfide, Carbon tetrachloride, Chlorobenzene, Chloroethane, Chloroform, cis-1,2-Dichloroethylene, cis-1,3-Dichloropropene, Dibromochloromethane, Dichlorodifluoromethane, Ethylbenzene, Freon 113, Hexachlorobutadiene, Hexane, Isopropylbenzene, m,p-Xylene, m-Dichlorobenzene, Methyl bromide, Methyl chloride, Methyl iodide, Methyl methacrylate, Methylene bromide, n-Butylbenzene, n-Propylbenzene, Naphthalene, o-Chlorotoluene, o-Dichlorobenzene, o-Xylene, p-Chlorotoluene, p-Dichlorobenzene, p-Isopropyltoluene, sec-Butylbenzene, Styrene, tert-Butylbenzene, Tetrachloroethylene, Toluene, trans-1,2-Dichloroethylene, trans-1,3-Dichloropropene, Trans-1,4-Dichloro-2-Butene, Trichloroethylene, Trichlorofluoromethane, Vinyl Acetate, Vinyl chloride are outside control limits. Probable cause due to matrix interference.

Matrix Spike Duplicate Recovery(s) for 1,1-Dichloropropene, 1,2,3-Trichlorobenzene, 1,2-Dibromoethane, 1-Chlorohexane, 2-Hexanone, Acrolein, Acrylonitrile, Bromochloromethane, Bromoform, Chlorobenzene, cis-1,2-Dichloroethylene, cis-1,3-Dichloropropene, Ethylbenzene, m,p-Xylene, m-Dichlorobenzene, Methyl bromide, Methyl chloride, Methyl iodide, Methyl methacrylate, Methylene bromide, n-Butylbenzene, o-Dichlorobenzene, p-Dichlorobenzene, Styrene, Tetrachloroethylene, trans-1,2-Dichloroethylene, trans-1,3-Dichloropropene, Trans-1,4-Dichloro-2-Butene, Trichloroethylene, Vinyl Acetate, Vinyl chloride are outside control limits. Probable cause due to matrix interference. See Blank Spike.

Volatiles by GCMS By Method SW846 8260B

Matrix: SO **Batch ID:** VF17

RPD(s) for MSD for 1,1,1,2-Tetrachloroethane, 1,1,1-Trichloroethane, 1,1,2,2-Tetrachloroethane, 1,1,2-Trichloroethane, 1,1-Dichloroethane, 1,1-Dichloroethylene, 1,1-Dichloropropene, 1,2,3-Trichlorobenzene, 1,2,3-Trichloropropane, 1,2,4-Trichlorobenzene, 1,2,4-Trimethylbenzene, 1,2-Dibromo-3-chloropropane, 1,2-Dibromoethane, 1,2-Dichloroethane, 1,2-Dichloropropane, 1,3,5-Trimethylbenzene, 1,3-Dichloropropane, 1-Chlorohexane, 2,2-Dichloropropane, Benzene, Bromobenzene, Bromochloromethane, Bromodichloromethane, Bromoform, Carbon disulfide, Carbon tetrachloride, Chlorobenzene, Chloroethane, Chloroform, cis-1,2-Dichloroethylene, Dibromochloromethane, Dichlorodifluoromethane, Ethylbenzene, Freon 113, Hexachlorobutadiene, Hexane, Isopropylbenzene, m,p-Xylene, m-Dichlorobenzene, Methyl Tert Butyl

Ether, Methylene chloride, n-Butylbenzene, n-Propylbenzene, Naphthalene, o-Chlorotoluene, o-Dichlorobenzene, o-Xylene, p-Chlorotoluene, p-Dichlorobenzene, p-Isopropyltoluene, sec-Butylbenzene, Styrene, tert-Butylbenzene, Tetrachloroethylene, Toluene, trans-1,2-Dichloroethylene, trans-1,3-Dichloropropene, Trans-1,4-Dichloro-2-Butene, Trichloroethylene, Trichlorofluoromethane, Vinyl chloride are outside control limits for sample F37283-10MSD. Probable cause due to sample matrix inherent non-homogeneity.

Extractables by GCMS By Method SW846 8270C

Matrix: SO **Batch ID:** OP15285

All samples were extracted within the recommended method holding time.

All samples were analyzed within the recommended method holding time.

Sample(s) F37344-1MS, F37344-1MSD were used as the QC samples indicated.

All method blanks for this batch meet method specific criteria.

MS/MSD Recovery(s) for Benzidine are outside control limits. Probable cause due to matrix interference. For method perfromance in clean matrix refer to Blank Spike.

RPD(s) for MSD for 1,2,4-Trichlorobenzene, 1,2-Dichlorobenzene, 1,3-Dichlorobenzene, 1,4-Dichlorobenzene, 2-Nitrophenol, bis(2-Chloroethoxy)methane, bis(2-Chloroethyl)ether, bis(2-Chloroisopropyl)ether, Hexachlorocyclopentadiene, Hexachloroethane, Naphthalene, Nitrobenzene are outside control limits for sample OP15285-MSD. Probable cause due to sample homogeneity.

Metals By Method SW846 6010B

Matrix: SO **Batch ID:** MP9031

All samples were digested within the recommended method holding time.

All samples were analyzed within the recommended method holding time.

All method blanks for this batch meet method specific criteria.

Sample(s) F37283-6DUP, F37283-6MS, F37283-6MSD, F37283-6SDL were used as the QC samples for metals.

MS and/or MSD Recovery for Aluminum, Antimony, Manganese, Selenium are outside control limits. Spike recovery indicates possible matrix interference and/or sample nonhomogeneity.

Matrix Spike Recovery(s) for Iron are outside control limits. Spike amount low relative to the sample amount. Refer to lab control or spike blank for recovery information.

RPD(s) for Duplicate for Chromium, Manganese, Antimony, Beryllium, Lead, Potassium, Silver, Sodium are outside control limits for sample MP9031-D1. High RPD due to possible sample nonhomogeneity.

RPD(s) for MSD for Manganese are outside control limits for sample MP9031-S2. High RPD due to possible sample nonhomogeneity.

RPD(s) for Serial Dilution for Antimony, Arsenic, Beryllium, Nickel, Sodium, Aluminum, Calcium, Chromium, Cobalt, Iron, Lead, Magnesium, Manganese, Vanadium, Zinc are outside control limits for sample MP9031-SD1. Percent difference acceptable due to low initial sample concentration (< 50 times IDL).

MP9031-SD1 for Aluminum: Serial dilution indicates possible matrix interference.

MP9031-SD1 for Vanadium: Serial dilution indicates possible matrix interference.

F37306-3 for Thallium: Elevated reporting limit(s) due to matrix interference.

F37306-4 for Thallium: Elevated reporting limit(s) due to matrix interference.

F37306-5 for Thallium: Elevated reporting limit(s) due to matrix interference.

F37306-6 for Selenium: Elevated reporting limit(s) due to matrix interference.

F37306-1 for Thallium: Elevated reporting limit(s) due to matrix interference.

MP9031-D1 for Sodium: RPD acceptable due to low duplicate and sample concentrations.

MP9031-SD1 for Zinc: Serial dilution indicates possible matrix interference.

MP9031-SD1 for Calcium: Serial dilution indicates possible matrix interference.

F37306-6 for Thallium: Elevated reporting limit(s) due to matrix interference.

MP9031-SD1 for Manganese: Serial dilution indicates possible matrix interference.

MP9031-SD1 for Cobalt: Serial dilution indicates possible matrix interference.

MP9031-SD1 for Iron: Serial dilution indicates possible matrix interference.

MP9031-SD1 for Lead: Serial dilution indicates possible matrix interference.

F37306-7 for Thallium: Elevated reporting limit(s) due to matrix interference.

F37306-2 for Thallium: Elevated reporting limit(s) due to matrix interference.

MP9031-D1 for Antimony: RPD acceptable due to low duplicate and sample concentrations.

MP9031-D1 for Lead: RPD acceptable due to low duplicate and sample concentrations.

MP9031-SD1 for Magnesium: Serial dilution indicates possible matrix interference.

MP9031-SD1 for Chromium: Serial dilution indicates possible matrix interference.

MP9031-D1 for Potassium: RPD acceptable due to low duplicate and sample concentrations.

MP9031-D1 for Silver: RPD acceptable due to low duplicate and sample concentrations.

MP9031-D1 for Beryllium: RPD acceptable due to low duplicate and sample concentrations.

Metals By Method SW846 7471A

Matrix: SO **Batch ID:** MP9044

All samples were digested within the recommended method holding time.

All samples were analyzed within the recommended method holding time.

All method blanks for this batch meet method specific criteria.

Sample(s) F37306-1DUP, F37306-1MS, F37306-1MSD were used as the QC samples for metals.

Wet Chemistry By Method EPA 160.3 M

Matrix: SO **Batch ID:** GN19244

Sample(s) F37306-1DUP were used as the QC samples for Solids, Percent.

Accutest Laboratories Southeast (ALSE) certifies that this report meets the project requirements for analytical data produced for the samples as received at ALSE and as stated on the COC. ALSE certifies that the data meets the Data Quality Objectives for precision, accuracy and completeness as specified in the ALSE Quality Manual except as noted above. This report is to be used in its entirety. ALSE is not responsible for any assumptions of data quality if partial data packages are used

Narrative prepared by:

Date: December 22, 2005

Svetlana Izosimova, QAO (signature on file)

Sample Results

Report of Analysis

Report of Analysis

Client Sample ID:	FT-31-MW14-13		
Lab Sample ID:	F37306-1	**Date Sampled:**	12/12/05
Matrix:	SO - Soil	**Date Received:**	12/14/05
Method:	SW846 8260B	**Percent Solids:**	85.8
Project:	HOLMN		

	File ID	DF	Analyzed	By	Prep Date	Prep Batch	Analytical Batch
Run #1	F012832.D	1	12/16/05	WJ	n/a	n/a	VF16
Run #2							

	Initial Weight
Run #1	5.37 g
Run #2	

VOA Special List

CAS No.	Compound	Result	RL	MDL	Units	Q
67-64-1	Acetone	ND	54	27	ug/kg	
75-05-8	Acetonitrile	ND	54	22	ug/kg	
107-02-8	Acrolein	ND	27	14	ug/kg	
107-13-1	Acrylonitrile	ND	27	14	ug/kg	
107-05-1	Allyl chloride	ND	27	5.4	ug/kg	
71-43-2	Benzene	ND	5.4	2.2	ug/kg	
100-44-7	Benzyl Chloride	ND	5.4	2.7	ug/kg	
108-86-1	Bromobenzene	ND	5.4	2.2	ug/kg	
74-97-5	Bromochloromethane	ND	5.4	2.2	ug/kg	
75-27-4	Bromodichloromethane	ND	5.4	2.2	ug/kg	
75-25-2	Bromoform	ND	5.4	2.2	ug/kg	
104-51-8	n-Butylbenzene	ND	5.4	2.2	ug/kg	
135-98-8	sec-Butylbenzene	ND	5.4	2.2	ug/kg	
98-06-6	tert-Butylbenzene	ND	5.4	2.2	ug/kg	
108-90-7	Chlorobenzene	ND	5.4	2.2	ug/kg	
75-00-3	Chloroethane	ND	5.4	2.2	ug/kg	
67-66-3	Chloroform	ND	5.4	2.2	ug/kg	
544-10-5	1-Chlorohexane	ND	5.4	2.2	ug/kg	
95-49-8	o-Chlorotoluene	ND	5.4	2.2	ug/kg	
106-43-4	p-Chlorotoluene	ND	5.4	2.2	ug/kg	
110-75-8	2-Chloroethyl vinyl ether	ND	27	11	ug/kg	
75-15-0	Carbon disulfide	ND	5.4	2.2	ug/kg	
56-23-5	Carbon tetrachloride	ND	5.4	2.2	ug/kg	
75-34-3	1,1-Dichloroethane	ND	5.4	2.2	ug/kg	
75-35-4	1,1-Dichloroethylene	ND	5.4	2.2	ug/kg	
563-58-6	1,1-Dichloropropene	ND	5.4	2.2	ug/kg	
96-12-8	1,2-Dibromo-3-chloropropane	ND	5.4	2.2	ug/kg	
106-93-4	1,2-Dibromoethane	ND	5.4	2.2	ug/kg	
107-06-2	1,2-Dichloroethane	ND	5.4	2.2	ug/kg	
78-87-5	1,2-Dichloropropane	ND	5.4	2.2	ug/kg	
142-28-9	1,3-Dichloropropane	ND	5.4	2.2	ug/kg	
594-20-7	2,2-Dichloropropane	ND	5.4	2.2	ug/kg	

ND = Not detected MDL - Method Detection Limit
RL = Reporting Limit
E = Indicates value exceeds calibration range
J = Indicates an estimated value
B = Indicates analyte found in associated method blank
N = Indicates presumptive evidence of a compound

Report of Analysis

Client Sample ID:	FT-31-MW14-13		
Lab Sample ID:	F37306-1	**Date Sampled:**	12/12/05
Matrix:	SO - Soil	**Date Received:**	12/14/05
Method:	SW846 8260B	**Percent Solids:**	85.8
Project:	HOLMN		

VOA Special List

CAS No.	Compound	Result	RL	MDL	Units	Q
124-48-1	Dibromochloromethane	ND	5.4	2.2	ug/kg	
75-71-8	Dichlorodifluoromethane	ND	5.4	3.3	ug/kg	
156-59-2	cis-1,2-Dichloroethylene	ND	5.4	2.2	ug/kg	
10061-01-5	cis-1,3-Dichloropropene	ND	5.4	2.2	ug/kg	
1476-11-5	cis-1,4-Dichloro-2-Butene	ND	27		ug/kg	
541-73-1	m-Dichlorobenzene	ND	5.4	2.2	ug/kg	
95-50-1	o-Dichlorobenzene	ND	5.4	2.2	ug/kg	
106-46-7	p-Dichlorobenzene	ND	5.4	2.2	ug/kg	
156-60-5	trans-1,2-Dichloroethylene	ND	5.4	2.2	ug/kg	
10061-02-6	trans-1,3-Dichloropropene	ND	5.4	2.2	ug/kg	
100-41-4	Ethylbenzene	ND	5.4	2.2	ug/kg	
97-63-2	Ethyl methacrylate	ND	27	5.4	ug/kg	
76-13-1	Freon 113	ND	5.4	2.2	ug/kg	
591-78-6	2-Hexanone	ND	27	11	ug/kg	
87-68-3	Hexachlorobutadiene	ND	5.4	2.2	ug/kg	
110-54-3	Hexane	ND	5.4	2.2	ug/kg	
98-82-8	Isopropylbenzene	ND	5.4	2.2	ug/kg	
99-87-6	p-Isopropyltoluene	ND	5.4	2.2	ug/kg	
108-10-1	4-Methyl-2-pentanone	ND	27	11	ug/kg	
126-98-7	Methacrylonitrile	ND	27	11	ug/kg	
74-83-9	Methyl bromide	ND	5.4	2.2	ug/kg	
74-87-3	Methyl chloride	ND	5.4	2.2	ug/kg	
74-88-4	Methyl iodide	ND	11	2.2	ug/kg	
80-62-6	Methyl methacrylate	ND	27	5.4	ug/kg	
74-95-3	Methylene bromide	ND	5.4	2.2	ug/kg	
75-09-2	Methylene chloride	ND	11	5.4	ug/kg	
78-93-3	Methyl ethyl ketone	ND	27	11	ug/kg	
1634-04-4	Methyl Tert Butyl Ether	ND	5.4	2.2	ug/kg	
91-20-3	Naphthalene	ND	5.4	2.2	ug/kg	
76-01-7	Pentachloroethane	ND	27	5.4	ug/kg	
107-12-0	Propionitrile	ND	54	11	ug/kg	
103-65-1	n-Propylbenzene	ND	5.4	2.2	ug/kg	
100-42-5	Styrene	ND	5.4	2.2	ug/kg	
630-20-6	1,1,1,2-Tetrachloroethane	ND	5.4	2.2	ug/kg	
71-55-6	1,1,1-Trichloroethane	ND	5.4	2.2	ug/kg	
79-34-5	1,1,2,2-Tetrachloroethane	ND	5.4	2.2	ug/kg	
79-00-5	1,1,2-Trichloroethane	ND	5.4	2.2	ug/kg	
87-61-6	1,2,3-Trichlorobenzene	ND	5.4	2.2	ug/kg	
96-18-4	1,2,3-Trichloropropane	ND	5.4	2.2	ug/kg	
120-82-1	1,2,4-Trichlorobenzene	ND	5.4	2.2	ug/kg	

ND = Not detected MDL - Method Detection Limit
RL = Reporting Limit
E = Indicates value exceeds calibration range
J = Indicates an estimated value
B = Indicates analyte found in associated method blank
N = Indicates presumptive evidence of a compound

Report of Analysis

Client Sample ID:	FT-31-MW14-13		
Lab Sample ID:	F37306-1	**Date Sampled:**	12/12/05
Matrix:	SO - Soil	**Date Received:**	12/14/05
Method:	SW846 8260B	**Percent Solids:**	85.8
Project:	HOLMN		

VOA Special List

CAS No.	Compound	Result	RL	MDL	Units	Q
95-63-6	1,2,4-Trimethylbenzene	ND	5.4	2.2	ug/kg	
108-67-8	1,3,5-Trimethylbenzene	ND	5.4	2.2	ug/kg	
127-18-4	Tetrachloroethylene	ND	5.4	2.2	ug/kg	
108-88-3	Toluene	ND	5.4	2.2	ug/kg	
79-01-6	Trichloroethylene	ND	5.4	2.2	ug/kg	
75-69-4	Trichlorofluoromethane	ND	5.4	2.2	ug/kg	
110-57-6	Trans-1,4-Dichloro-2-Butene	ND	27	11	ug/kg	
75-01-4	Vinyl chloride	ND	5.4	2.2	ug/kg	
108-05-4	Vinyl Acetate	ND	27	11	ug/kg	
	m,p-Xylene	ND	11	2.7	ug/kg	
95-47-6	o-Xylene	ND	5.4	2.2	ug/kg	

CAS No.	Surrogate Recoveries	Run# 1	Run# 2	Limits
1868-53-7	Dibromofluoromethane	103%		78-123%
2037-26-5	Toluene-D8	95%		71-137%
460-00-4	4-Bromofluorobenzene	102%		61-157%
17060-07-0	1,2-Dichloroethane-D4	98%		74-125%

ND = Not detected MDL - Method Detection Limit
RL = Reporting Limit
E = Indicates value exceeds calibration range
J = Indicates an estimated value
B = Indicates analyte found in associated method blank
N = Indicates presumptive evidence of a compound

Report of Analysis

Client Sample ID:	FT-31-MW14-13		
Lab Sample ID:	F37306-1	**Date Sampled:**	12/12/05
Matrix:	SO - Soil	**Date Received:**	12/14/05
Method:	SW846 8270C SW846 3550B	**Percent Solids:**	85.8
Project:	HOLMN		

	File ID	DF	Analyzed	By	Prep Date	Prep Batch	Analytical Batch
Run #1	L029318.D	1	12/19/05	NJ	12/16/05	OP15285	SL1527
Run #2							

	Initial Weight	Final Volume
Run #1	30.4 g	1.0 ml
Run #2		

ABN Special List

CAS No.	Compound	Result	RL	MDL	Units	Q
65-85-0	Benzoic acid	ND	960	380	ug/kg	
95-57-8	2-Chlorophenol	ND	190	38	ug/kg	
59-50-7	4-Chloro-3-methyl phenol	ND	190	38	ug/kg	
120-83-2	2,4-Dichlorophenol	ND	190	38	ug/kg	
105-67-9	2,4-Dimethylphenol	ND	190	38	ug/kg	
51-28-5	2,4-Dinitrophenol	ND	960	380	ug/kg	
534-52-1	4,6-Dinitro-o-cresol	ND	380	77	ug/kg	
95-48-7	2-Methylphenol	ND	190	38	ug/kg	
	3&4-Methylphenol	ND	190	38	ug/kg	
88-75-5	2-Nitrophenol	ND	190	38	ug/kg	
100-02-7	4-Nitrophenol	ND	960	380	ug/kg	
87-86-5	Pentachlorophenol	ND	960	380	ug/kg	
108-95-2	Phenol	ND	190	38	ug/kg	
95-95-4	2,4,5-Trichlorophenol	ND	190	38	ug/kg	
88-06-2	2,4,6-Trichlorophenol	ND	190	38	ug/kg	
83-32-9	Acenaphthene	ND	190	38	ug/kg	
208-96-8	Acenaphthylene	ND	190	38	ug/kg	
120-12-7	Anthracene	ND	190	38	ug/kg	
92-87-5	Benzidine	ND	1900	960	ug/kg	
56-55-3	Benzo(a)anthracene	ND	190	38	ug/kg	
50-32-8	Benzo(a)pyrene	ND	190	38	ug/kg	
205-99-2	Benzo(b)fluoranthene	ND	190	38	ug/kg	
191-24-2	Benzo(g,h,i)perylene	ND	190	77	ug/kg	
207-08-9	Benzo(k)fluoranthene	ND	190	38	ug/kg	
101-55-3	4-Bromophenyl phenyl ether	ND	190	38	ug/kg	
85-68-7	Butyl benzyl phthalate	ND	380	96	ug/kg	
100-51-6	Benzyl Alcohol	ND	190	38	ug/kg	
91-58-7	2-Chloronaphthalene	ND	190	38	ug/kg	
106-47-8	4-Chloroaniline	ND	380	150	ug/kg	
218-01-9	Chrysene	ND	190	38	ug/kg	
111-91-1	bis(2-Chloroethoxy)methane	ND	190	38	ug/kg	
111-44-4	bis(2-Chloroethyl)ether	ND	190	77	ug/kg	

ND = Not detected MDL - Method Detection Limit
RL = Reporting Limit
E = Indicates value exceeds calibration range
J = Indicates an estimated value
B = Indicates analyte found in associated method blank
N = Indicates presumptive evidence of a compound

Report of Analysis

Client Sample ID:	FT-31-MW14-13		
Lab Sample ID:	F37306-1	**Date Sampled:**	12/12/05
Matrix:	SO - Soil	**Date Received:**	12/14/05
Method:	SW846 8270C SW846 3550B	**Percent Solids:**	85.8
Project:	HOLMN		

ABN Special List

CAS No.	Compound	Result	RL	MDL	Units	Q
108-60-1	bis(2-Chloroisopropyl)ether	ND	190	38	ug/kg	
7005-72-3	4-Chlorophenyl phenyl ether	ND	190	38	ug/kg	
95-50-1	1,2-Dichlorobenzene	ND	190	38	ug/kg	
541-73-1	1,3-Dichlorobenzene	ND	190	38	ug/kg	
106-46-7	1,4-Dichlorobenzene	ND	190	38	ug/kg	
121-14-2	2,4-Dinitrotoluene	ND	190	77	ug/kg	
606-20-2	2,6-Dinitrotoluene	ND	190	77	ug/kg	
91-94-1	3,3'-Dichlorobenzidine	ND	380	190	ug/kg	
53-70-3	Dibenzo(a,h)anthracene	ND	190	77	ug/kg	
132-64-9	Dibenzofuran	ND	190	38	ug/kg	
84-74-2	Di-n-butyl phthalate	ND	380	96	ug/kg	
117-84-0	Di-n-octyl phthalate	ND	380	190	ug/kg	
84-66-2	Diethyl phthalate	ND	380	96	ug/kg	
131-11-3	Dimethyl phthalate	ND	380	96	ug/kg	
117-81-7	bis(2-Ethylhexyl)phthalate	ND	380	190	ug/kg	
206-44-0	Fluoranthene	ND	190	38	ug/kg	
86-73-7	Fluorene	ND	190	38	ug/kg	
118-74-1	Hexachlorobenzene	ND	190	38	ug/kg	
87-68-3	Hexachlorobutadiene	ND	190	77	ug/kg	
77-47-4	Hexachlorocyclopentadiene	ND	190	77	ug/kg	
67-72-1	Hexachloroethane	ND	190	77	ug/kg	
193-39-5	Indeno(1,2,3-cd)pyrene	ND	190	77	ug/kg	
78-59-1	Isophorone	ND	190	38	ug/kg	
91-57-6	2-Methylnaphthalene	ND	190	38	ug/kg	
88-74-4	2-Nitroaniline	ND	380	96	ug/kg	
99-09-2	3-Nitroaniline	ND	380	96	ug/kg	
100-01-6	4-Nitroaniline	ND	380	130	ug/kg	
91-20-3	Naphthalene	ND	190	38	ug/kg	
98-95-3	Nitrobenzene	ND	190	38	ug/kg	
621-64-7	N-Nitroso-di-n-propylamine	ND	190	77	ug/kg	
86-30-6	N-Nitrosodiphenylamine	ND	190	38	ug/kg	
85-01-8	Phenanthrene	ND	190	38	ug/kg	
129-00-0	Pyrene	ND	190	77	ug/kg	
120-82-1	1,2,4-Trichlorobenzene	ND	190	38	ug/kg	

CAS No.	Surrogate Recoveries	Run# 1	Run# 2	Limits
367-12-4	2-Fluorophenol	69%		45-114%
4165-62-2	Phenol-d5	69%		44-124%
118-79-6	2,4,6-Tribromophenol	76%		50-128%

ND = Not detected MDL - Method Detection Limit
RL = Reporting Limit
E = Indicates value exceeds calibration range
J = Indicates an estimated value
B = Indicates analyte found in associated method blank
N = Indicates presumptive evidence of a compound

Report of Analysis

Client Sample ID:	FT-31-MW14-13		
Lab Sample ID:	F37306-1	**Date Sampled:**	12/12/05
Matrix:	SO - Soil	**Date Received:**	12/14/05
Method:	SW846 8270C SW846 3550B	**Percent Solids:**	85.8
Project:	HOLMN		

ABN Special List

CAS No.	Surrogate Recoveries	Run# 1	Run# 2	Limits
4165-60-0	Nitrobenzene-d5	66%		41-123%
321-60-8	2-Fluorobiphenyl	71%		46-122%
1718-51-0	Terphenyl-d14	71%		45-135%

ND = Not detected MDL - Method Detection Limit
RL = Reporting Limit
E = Indicates value exceeds calibration range
J = Indicates an estimated value
B = Indicates analyte found in associated method blank
N = Indicates presumptive evidence of a compound

Report of Analysis

Client Sample ID:	FT-31-MW14-13		
Lab Sample ID:	F37306-1	**Date Sampled:**	12/12/05
Matrix:	SO - Soil	**Date Received:**	12/14/05
		Percent Solids:	85.8
Project:	HOLMN		

Metals Analysis

Analyte	Result	RL	MDL	Units	DF	Prep	Analyzed	By	Method	Prep Method
Aluminum	5570	23	3.7	mg/kg	1	12/15/05	12/16/05	RS	SW846 6010B [1]	SW846 3050B [4]
Antimony	0.31 U	7.0	0.31	mg/kg	1	12/15/05	12/16/05	RS	SW846 6010B [1]	SW846 3050B [4]
Arsenic	0.35 U	0.58	0.35	mg/kg	1	12/15/05	12/16/05	RS	SW846 6010B [1]	SW846 3050B [4]
Barium	25.7	23	0.058	mg/kg	1	12/15/05	12/16/05	RS	SW846 6010B [1]	SW846 3050B [4]
Beryllium	0.18 J	0.58	0.070	mg/kg	1	12/15/05	12/16/05	RS	SW846 6010B [1]	SW846 3050B [4]
Cadmium	0.035 U	0.47	0.035	mg/kg	1	12/15/05	12/16/05	RS	SW846 6010B [1]	SW846 3050B [4]
Calcium	153000	12000	55	mg/kg	20	12/15/05	12/19/05	RS	SW846 6010B [2]	SW846 3050B [4]
Chromium	5.7	1.2	0.093	mg/kg	1	12/15/05	12/16/05	RS	SW846 6010B [1]	SW846 3050B [4]
Cobalt	2.0 J	5.8	0.082	mg/kg	1	12/15/05	12/16/05	RS	SW846 6010B [1]	SW846 3050B [4]
Copper	2.9	2.9	0.070	mg/kg	1	12/15/05	12/16/05	RS	SW846 6010B [1]	SW846 3050B [4]
Iron	4940	12	0.83	mg/kg	1	12/15/05	12/16/05	RS	SW846 6010B [1]	SW846 3050B [4]
Lead	2.8 J	12	0.16	mg/kg	1	12/15/05	12/16/05	RS	SW846 6010B [1]	SW846 3050B [4]
Magnesium	7190	580	0.48	mg/kg	1	12/15/05	12/16/05	RS	SW846 6010B [1]	SW846 3050B [4]
Manganese	41.5	1.7	0.023	mg/kg	1	12/15/05	12/16/05	RS	SW846 6010B [1]	SW846 3050B [4]
Mercury	0.0082 J	0.097	0.0063	mg/kg	1	12/19/05	12/20/05	JM	SW846 7471A [3]	SW846 7471A [5]
Nickel	4.8	4.7	0.13	mg/kg	1	12/15/05	12/16/05	RS	SW846 6010B [1]	SW846 3050B [4]
Potassium	1690	580	0.83	mg/kg	1	12/15/05	12/16/05	RS	SW846 6010B [1]	SW846 3050B [4]
Selenium	0.41 U	12	0.41	mg/kg	1	12/15/05	12/16/05	RS	SW846 6010B [1]	SW846 3050B [4]
Silver	0.082 U	1.2	0.082	mg/kg	1	12/15/05	12/16/05	RS	SW846 6010B [1]	SW846 3050B [4]
Sodium	564 J	580	8.4	mg/kg	1	12/15/05	12/16/05	RS	SW846 6010B [1]	SW846 3050B [4]
Thallium [a]	1.8 U	2.4	1.8	mg/kg	1	12/15/05	12/16/05	RS	SW846 6010B [1]	SW846 3050B [4]
Vanadium	9.8	5.8	0.035	mg/kg	1	12/15/05	12/16/05	RS	SW846 6010B [1]	SW846 3050B [4]
Zinc	12.0	2.3	0.13	mg/kg	1	12/15/05	12/16/05	RS	SW846 6010B [1]	SW846 3050B [4]

(1) Instrument QC Batch: MA4718
(2) Instrument QC Batch: MA4720
(3) Instrument QC Batch: MA4721
(4) Prep QC Batch: MP9031
(5) Prep QC Batch: MP9044

(a) Elevated reporting limit(s) due to matrix interference.

RL = Reporting Limit
MDL = Method Detection Limit

U = Indicates a result < MDL
J = Indicates a result > = MDL but < RL

Report of Analysis

Client Sample ID:	FT-31-MW14-21		
Lab Sample ID:	F37306-2	**Date Sampled:**	12/12/05
Matrix:	SO - Soil	**Date Received:**	12/14/05
Method:	SW846 8260B	**Percent Solids:**	82.6
Project:	HOLMN		

	File ID	DF	Analyzed	By	Prep Date	Prep Batch	Analytical Batch
Run #1	F012833.D	1	12/16/05	WJ	n/a	n/a	VF16
Run #2							

	Initial Weight
Run #1	5.70 g
Run #2	

VOA Special List

CAS No.	Compound	Result	RL	MDL	Units	Q
67-64-1	Acetone	ND	53	27	ug/kg	
75-05-8	Acetonitrile	ND	53	21	ug/kg	
107-02-8	Acrolein	ND	27	13	ug/kg	
107-13-1	Acrylonitrile	ND	27	13	ug/kg	
107-05-1	Allyl chloride	ND	27	5.3	ug/kg	
71-43-2	Benzene	ND	5.3	2.1	ug/kg	
100-44-7	Benzyl Chloride	ND	5.3	2.7	ug/kg	
108-86-1	Bromobenzene	ND	5.3	2.1	ug/kg	
74-97-5	Bromochloromethane	ND	5.3	2.1	ug/kg	
75-27-4	Bromodichloromethane	ND	5.3	2.1	ug/kg	
75-25-2	Bromoform	ND	5.3	2.1	ug/kg	
104-51-8	n-Butylbenzene	ND	5.3	2.1	ug/kg	
135-98-8	sec-Butylbenzene	ND	5.3	2.1	ug/kg	
98-06-6	tert-Butylbenzene	ND	5.3	2.1	ug/kg	
108-90-7	Chlorobenzene	ND	5.3	2.1	ug/kg	
75-00-3	Chloroethane	ND	5.3	2.1	ug/kg	
67-66-3	Chloroform	ND	5.3	2.1	ug/kg	
544-10-5	1-Chlorohexane	ND	5.3	2.1	ug/kg	
95-49-8	o-Chlorotoluene	ND	5.3	2.1	ug/kg	
106-43-4	p-Chlorotoluene	ND	5.3	2.1	ug/kg	
110-75-8	2-Chloroethyl vinyl ether	ND	27	11	ug/kg	
75-15-0	Carbon disulfide	ND	5.3	2.1	ug/kg	
56-23-5	Carbon tetrachloride	ND	5.3	2.1	ug/kg	
75-34-3	1,1-Dichloroethane	ND	5.3	2.1	ug/kg	
75-35-4	1,1-Dichloroethylene	ND	5.3	2.1	ug/kg	
563-58-6	1,1-Dichloropropene	ND	5.3	2.1	ug/kg	
96-12-8	1,2-Dibromo-3-chloropropane	ND	5.3	2.1	ug/kg	
106-93-4	1,2-Dibromoethane	ND	5.3	2.1	ug/kg	
107-06-2	1,2-Dichloroethane	ND	5.3	2.1	ug/kg	
78-87-5	1,2-Dichloropropane	ND	5.3	2.1	ug/kg	
142-28-9	1,3-Dichloropropane	ND	5.3	2.1	ug/kg	
594-20-7	2,2-Dichloropropane	ND	5.3	2.1	ug/kg	

ND = Not detected MDL - Method Detection Limit
RL = Reporting Limit
E = Indicates value exceeds calibration range
J = Indicates an estimated value
B = Indicates analyte found in associated method blank
N = Indicates presumptive evidence of a compound

Report of Analysis

Client Sample ID:	FT-31-MW14-21		
Lab Sample ID:	F37306-2	**Date Sampled:**	12/12/05
Matrix:	SO - Soil	**Date Received:**	12/14/05
Method:	SW846 8260B	**Percent Solids:**	82.6
Project:	HOLMN		

VOA Special List

CAS No.	Compound	Result	RL	MDL	Units	Q
124-48-1	Dibromochloromethane	ND	5.3	2.1	ug/kg	
75-71-8	Dichlorodifluoromethane	ND	5.3	3.2	ug/kg	
156-59-2	cis-1,2-Dichloroethylene	ND	5.3	2.1	ug/kg	
10061-01-5	cis-1,3-Dichloropropene	ND	5.3	2.1	ug/kg	
1476-11-5	cis-1,4-Dichloro-2-Butene	ND	27		ug/kg	
541-73-1	m-Dichlorobenzene	ND	5.3	2.1	ug/kg	
95-50-1	o-Dichlorobenzene	ND	5.3	2.1	ug/kg	
106-46-7	p-Dichlorobenzene	ND	5.3	2.1	ug/kg	
156-60-5	trans-1,2-Dichloroethylene	ND	5.3	2.1	ug/kg	
10061-02-6	trans-1,3-Dichloropropene	ND	5.3	2.1	ug/kg	
100-41-4	Ethylbenzene	ND	5.3	2.1	ug/kg	
97-63-2	Ethyl methacrylate	ND	27	5.3	ug/kg	
76-13-1	Freon 113	ND	5.3	2.1	ug/kg	
591-78-6	2-Hexanone	ND	27	11	ug/kg	
87-68-3	Hexachlorobutadiene	ND	5.3	2.1	ug/kg	
110-54-3	Hexane	ND	5.3	2.1	ug/kg	
98-82-8	Isopropylbenzene	ND	5.3	2.1	ug/kg	
99-87-6	p-Isopropyltoluene	ND	5.3	2.1	ug/kg	
108-10-1	4-Methyl-2-pentanone	ND	27	11	ug/kg	
126-98-7	Methacrylonitrile	ND	27	11	ug/kg	
74-83-9	Methyl bromide	ND	5.3	2.1	ug/kg	
74-87-3	Methyl chloride	ND	5.3	2.1	ug/kg	
74-88-4	Methyl iodide	ND	11	2.1	ug/kg	
80-62-6	Methyl methacrylate	ND	27	5.3	ug/kg	
74-95-3	Methylene bromide	ND	5.3	2.1	ug/kg	
75-09-2	Methylene chloride	ND	11	5.3	ug/kg	
78-93-3	Methyl ethyl ketone	ND	27	11	ug/kg	
1634-04-4	Methyl Tert Butyl Ether	ND	5.3	2.1	ug/kg	
91-20-3	Naphthalene	ND	5.3	2.1	ug/kg	
76-01-7	Pentachloroethane	ND	27	5.3	ug/kg	
107-12-0	Propionitrile	ND	53	11	ug/kg	
103-65-1	n-Propylbenzene	ND	5.3	2.1	ug/kg	
100-42-5	Styrene	ND	5.3	2.1	ug/kg	
630-20-6	1,1,1,2-Tetrachloroethane	ND	5.3	2.1	ug/kg	
71-55-6	1,1,1-Trichloroethane	ND	5.3	2.1	ug/kg	
79-34-5	1,1,2,2-Tetrachloroethane	ND	5.3	2.1	ug/kg	
79-00-5	1,1,2-Trichloroethane	ND	5.3	2.1	ug/kg	
87-61-6	1,2,3-Trichlorobenzene	ND	5.3	2.1	ug/kg	
96-18-4	1,2,3-Trichloropropane	ND	5.3	2.1	ug/kg	
120-82-1	1,2,4-Trichlorobenzene	ND	5.3	2.1	ug/kg	

ND = Not detected MDL - Method Detection Limit
RL = Reporting Limit
E = Indicates value exceeds calibration range
J = Indicates an estimated value
B = Indicates analyte found in associated method blank
N = Indicates presumptive evidence of a compound

Report of Analysis

Client Sample ID:	FT-31-MW14-21		
Lab Sample ID:	F37306-2	**Date Sampled:**	12/12/05
Matrix:	SO - Soil	**Date Received:**	12/14/05
Method:	SW846 8260B	**Percent Solids:**	82.6
Project:	HOLMN		

VOA Special List

CAS No.	Compound	Result	RL	MDL	Units	Q
95-63-6	1,2,4-Trimethylbenzene	ND	5.3	2.1	ug/kg	
108-67-8	1,3,5-Trimethylbenzene	ND	5.3	2.1	ug/kg	
127-18-4	Tetrachloroethylene	ND	5.3	2.1	ug/kg	
108-88-3	Toluene	ND	5.3	2.1	ug/kg	
79-01-6	Trichloroethylene	ND	5.3	2.1	ug/kg	
75-69-4	Trichlorofluoromethane	ND	5.3	2.1	ug/kg	
110-57-6	Trans-1,4-Dichloro-2-Butene	ND	27	11	ug/kg	
75-01-4	Vinyl chloride	ND	5.3	2.1	ug/kg	
108-05-4	Vinyl Acetate	ND	27	11	ug/kg	
	m,p-Xylene	ND	11	2.7	ug/kg	
95-47-6	o-Xylene	ND	5.3	2.1	ug/kg	

CAS No.	Surrogate Recoveries	Run# 1	Run# 2	Limits
1868-53-7	Dibromofluoromethane	105%		78-123%
2037-26-5	Toluene-D8	95%		71-137%
460-00-4	4-Bromofluorobenzene	101%		61-157%
17060-07-0	1,2-Dichloroethane-D4	101%		74-125%

ND = Not detected MDL - Method Detection Limit
RL = Reporting Limit
E = Indicates value exceeds calibration range
J = Indicates an estimated value
B = Indicates analyte found in associated method blank
N = Indicates presumptive evidence of a compound

Report of Analysis

Client Sample ID:	FT-31-MW14-21		
Lab Sample ID:	F37306-2	**Date Sampled:**	12/12/05
Matrix:	SO - Soil	**Date Received:**	12/14/05
Method:	SW846 8270C SW846 3550B	**Percent Solids:**	82.6
Project:	HOLMN		

	File ID	DF	Analyzed	By	Prep Date	Prep Batch	Analytical Batch
Run #1	L029319.D	1	12/19/05	NJ	12/16/05	OP15285	SL1527
Run #2							

	Initial Weight	Final Volume
Run #1	30.5 g	1.0 ml
Run #2		

ABN Special List

CAS No.	Compound	Result	RL	MDL	Units	Q
65-85-0	Benzoic acid	ND	990	400	ug/kg	
95-57-8	2-Chlorophenol	ND	200	40	ug/kg	
59-50-7	4-Chloro-3-methyl phenol	ND	200	40	ug/kg	
120-83-2	2,4-Dichlorophenol	ND	200	40	ug/kg	
105-67-9	2,4-Dimethylphenol	ND	200	40	ug/kg	
51-28-5	2,4-Dinitrophenol	ND	990	400	ug/kg	
534-52-1	4,6-Dinitro-o-cresol	ND	400	79	ug/kg	
95-48-7	2-Methylphenol	ND	200	40	ug/kg	
	3&4-Methylphenol	ND	200	40	ug/kg	
88-75-5	2-Nitrophenol	ND	200	40	ug/kg	
100-02-7	4-Nitrophenol	ND	990	400	ug/kg	
87-86-5	Pentachlorophenol	ND	990	400	ug/kg	
108-95-2	Phenol	ND	200	40	ug/kg	
95-95-4	2,4,5-Trichlorophenol	ND	200	40	ug/kg	
88-06-2	2,4,6-Trichlorophenol	ND	200	40	ug/kg	
83-32-9	Acenaphthene	ND	200	40	ug/kg	
208-96-8	Acenaphthylene	ND	200	40	ug/kg	
120-12-7	Anthracene	ND	200	40	ug/kg	
92-87-5	Benzidine	ND	2000	990	ug/kg	
56-55-3	Benzo(a)anthracene	ND	200	40	ug/kg	
50-32-8	Benzo(a)pyrene	ND	200	40	ug/kg	
205-99-2	Benzo(b)fluoranthene	ND	200	40	ug/kg	
191-24-2	Benzo(g,h,i)perylene	ND	200	79	ug/kg	
207-08-9	Benzo(k)fluoranthene	ND	200	40	ug/kg	
101-55-3	4-Bromophenyl phenyl ether	ND	200	40	ug/kg	
85-68-7	Butyl benzyl phthalate	ND	400	99	ug/kg	
100-51-6	Benzyl Alcohol	ND	200	40	ug/kg	
91-58-7	2-Chloronaphthalene	ND	200	40	ug/kg	
106-47-8	4-Chloroaniline	ND	400	160	ug/kg	
218-01-9	Chrysene	ND	200	40	ug/kg	
111-91-1	bis(2-Chloroethoxy)methane	ND	200	40	ug/kg	
111-44-4	bis(2-Chloroethyl)ether	ND	200	79	ug/kg	

ND = Not detected MDL - Method Detection Limit
RL = Reporting Limit
E = Indicates value exceeds calibration range
J = Indicates an estimated value
B = Indicates analyte found in associated method blank
N = Indicates presumptive evidence of a compound

Report of Analysis

Client Sample ID:	FT-31-MW14-21		
Lab Sample ID:	F37306-2	**Date Sampled:**	12/12/05
Matrix:	SO - Soil	**Date Received:**	12/14/05
Method:	SW846 8270C SW846 3550B	**Percent Solids:**	82.6
Project:	HOLMN		

ABN Special List

CAS No.	Compound	Result	RL	MDL	Units	Q
108-60-1	bis(2-Chloroisopropyl)ether	ND	200	40	ug/kg	
7005-72-3	4-Chlorophenyl phenyl ether	ND	200	40	ug/kg	
95-50-1	1,2-Dichlorobenzene	ND	200	40	ug/kg	
541-73-1	1,3-Dichlorobenzene	ND	200	40	ug/kg	
106-46-7	1,4-Dichlorobenzene	ND	200	40	ug/kg	
121-14-2	2,4-Dinitrotoluene	ND	200	79	ug/kg	
606-20-2	2,6-Dinitrotoluene	ND	200	79	ug/kg	
91-94-1	3,3'-Dichlorobenzidine	ND	400	200	ug/kg	
53-70-3	Dibenzo(a,h)anthracene	ND	200	79	ug/kg	
132-64-9	Dibenzofuran	ND	200	40	ug/kg	
84-74-2	Di-n-butyl phthalate	ND	400	99	ug/kg	
117-84-0	Di-n-octyl phthalate	ND	400	200	ug/kg	
84-66-2	Diethyl phthalate	ND	400	99	ug/kg	
131-11-3	Dimethyl phthalate	ND	400	99	ug/kg	
117-81-7	bis(2-Ethylhexyl)phthalate	ND	400	200	ug/kg	
206-44-0	Fluoranthene	ND	200	40	ug/kg	
86-73-7	Fluorene	ND	200	40	ug/kg	
118-74-1	Hexachlorobenzene	ND	200	40	ug/kg	
87-68-3	Hexachlorobutadiene	ND	200	79	ug/kg	
77-47-4	Hexachlorocyclopentadiene	ND	200	79	ug/kg	
67-72-1	Hexachloroethane	ND	200	79	ug/kg	
193-39-5	Indeno(1,2,3-cd)pyrene	ND	200	79	ug/kg	
78-59-1	Isophorone	ND	200	40	ug/kg	
91-57-6	2-Methylnaphthalene	ND	200	40	ug/kg	
88-74-4	2-Nitroaniline	ND	400	99	ug/kg	
99-09-2	3-Nitroaniline	ND	400	99	ug/kg	
100-01-6	4-Nitroaniline	ND	400	140	ug/kg	
91-20-3	Naphthalene	ND	200	40	ug/kg	
98-95-3	Nitrobenzene	ND	200	40	ug/kg	
621-64-7	N-Nitroso-di-n-propylamine	ND	200	79	ug/kg	
86-30-6	N-Nitrosodiphenylamine	ND	200	40	ug/kg	
85-01-8	Phenanthrene	ND	200	40	ug/kg	
129-00-0	Pyrene	ND	200	79	ug/kg	
120-82-1	1,2,4-Trichlorobenzene	ND	200	40	ug/kg	

CAS No.	Surrogate Recoveries	Run# 1	Run# 2	Limits
367-12-4	2-Fluorophenol	67%		45-114%
4165-62-2	Phenol-d5	68%		44-124%
118-79-6	2,4,6-Tribromophenol	72%		50-128%

ND = Not detected MDL - Method Detection Limit
RL = Reporting Limit
E = Indicates value exceeds calibration range
J = Indicates an estimated value
B = Indicates analyte found in associated method blank
N = Indicates presumptive evidence of a compound

Report of Analysis

Client Sample ID:	FT-31-MW14-21		
Lab Sample ID:	F37306-2	**Date Sampled:**	12/12/05
Matrix:	SO - Soil	**Date Received:**	12/14/05
Method:	SW846 8270C SW846 3550B	**Percent Solids:**	82.6
Project:	HOLMN		

ABN Special List

CAS No.	Surrogate Recoveries	Run# 1	Run# 2	Limits
4165-60-0	Nitrobenzene-d5	62%		41-123%
321-60-8	2-Fluorobiphenyl	68%		46-122%
1718-51-0	Terphenyl-d14	70%		45-135%

ND = Not detected MDL - Method Detection Limit
RL = Reporting Limit
E = Indicates value exceeds calibration range

J = Indicates an estimated value
B = Indicates analyte found in associated method blank
N = Indicates presumptive evidence of a compound

Report of Analysis

Client Sample ID:	FT-31-MW14-21		
Lab Sample ID:	F37306-2	**Date Sampled:**	12/12/05
Matrix:	SO - Soil	**Date Received:**	12/14/05
		Percent Solids:	82.6
Project:	HOLMN		

Metals Analysis

Analyte	Result	RL	MDL	Units	DF	Prep	Analyzed	By	Method	Prep Method
Aluminum	7230	24	3.9	mg/kg	1	12/15/05	12/16/05	RS	SW846 6010B [1]	SW846 3050B [4]
Antimony	0.33 U	7.3	0.33	mg/kg	1	12/15/05	12/16/05	RS	SW846 6010B [1]	SW846 3050B [4]
Arsenic	1.8	0.61	0.36	mg/kg	1	12/15/05	12/16/05	RS	SW846 6010B [1]	SW846 3050B [4]
Barium	57.1	24	0.061	mg/kg	1	12/15/05	12/16/05	RS	SW846 6010B [1]	SW846 3050B [4]
Beryllium	0.22 J	0.61	0.073	mg/kg	1	12/15/05	12/16/05	RS	SW846 6010B [1]	SW846 3050B [4]
Cadmium	0.18 J	0.48	0.036	mg/kg	1	12/15/05	12/16/05	RS	SW846 6010B [1]	SW846 3050B [4]
Calcium	147000	12000	58	mg/kg	20	12/15/05	12/19/05	RS	SW846 6010B [2]	SW846 3050B [4]
Chromium	7.2	1.2	0.097	mg/kg	1	12/15/05	12/16/05	RS	SW846 6010B [1]	SW846 3050B [4]
Cobalt	3.1 J	6.1	0.085	mg/kg	1	12/15/05	12/16/05	RS	SW846 6010B [1]	SW846 3050B [4]
Copper	4.8	3.0	0.073	mg/kg	1	12/15/05	12/16/05	RS	SW846 6010B [1]	SW846 3050B [4]
Iron	6790	12	0.86	mg/kg	1	12/15/05	12/16/05	RS	SW846 6010B [1]	SW846 3050B [4]
Lead	3.7 J	12	0.17	mg/kg	1	12/15/05	12/16/05	RS	SW846 6010B [1]	SW846 3050B [4]
Magnesium	22300	610	0.50	mg/kg	1	12/15/05	12/16/05	RS	SW846 6010B [1]	SW846 3050B [4]
Manganese	99.9	1.8	0.024	mg/kg	1	12/15/05	12/16/05	RS	SW846 6010B [1]	SW846 3050B [4]
Mercury	0.014 J	0.096	0.0062	mg/kg	1	12/19/05	12/20/05	JM	SW846 7471A [3]	SW846 7471A [5]
Nickel	7.2	4.8	0.13	mg/kg	1	12/15/05	12/16/05	RS	SW846 6010B [1]	SW846 3050B [4]
Potassium	1740	610	0.86	mg/kg	1	12/15/05	12/16/05	RS	SW846 6010B [1]	SW846 3050B [4]
Selenium	0.42 U	12	0.42	mg/kg	1	12/15/05	12/16/05	RS	SW846 6010B [1]	SW846 3050B [4]
Silver	0.085 U	1.2	0.085	mg/kg	1	12/15/05	12/16/05	RS	SW846 6010B [1]	SW846 3050B [4]
Sodium	2540	610	8.7	mg/kg	1	12/15/05	12/16/05	RS	SW846 6010B [1]	SW846 3050B [4]
Thallium [a]	1.9 U	2.4	1.9	mg/kg	1	12/15/05	12/16/05	RS	SW846 6010B [1]	SW846 3050B [4]
Vanadium	14.6	6.1	0.036	mg/kg	1	12/15/05	12/16/05	RS	SW846 6010B [1]	SW846 3050B [4]
Zinc	17.9	2.4	0.13	mg/kg	1	12/15/05	12/16/05	RS	SW846 6010B [1]	SW846 3050B [4]

(1) Instrument QC Batch: MA4718
(2) Instrument QC Batch: MA4720
(3) Instrument QC Batch: MA4721
(4) Prep QC Batch: MP9031
(5) Prep QC Batch: MP9044

(a) Elevated reporting limit(s) due to matrix interference.

RL = Reporting Limit
MDL = Method Detection Limit

U = Indicates a result < MDL
J = Indicates a result > = MDL but < RL

Report of Analysis

Client Sample ID:	FT-31-MW15-14		
Lab Sample ID:	F37306-3	**Date Sampled:**	12/13/05
Matrix:	SO - Soil	**Date Received:**	12/14/05
Method:	SW846 8260B	**Percent Solids:**	81.5
Project:	HOLMN		

	File ID	DF	Analyzed	By	Prep Date	Prep Batch	Analytical Batch
Run #1	F012834.D	1	12/16/05	WJ	n/a	n/a	VF16
Run #2							

	Initial Weight
Run #1	5.80 g
Run #2	

VOA Special List

CAS No.	Compound	Result	RL	MDL	Units	Q
67-64-1	Acetone	ND	53	26	ug/kg	
75-05-8	Acetonitrile	ND	53	21	ug/kg	
107-02-8	Acrolein	ND	26	13	ug/kg	
107-13-1	Acrylonitrile	ND	26	13	ug/kg	
107-05-1	Allyl chloride	ND	26	5.3	ug/kg	
71-43-2	Benzene	ND	5.3	2.1	ug/kg	
100-44-7	Benzyl Chloride	ND	5.3	2.6	ug/kg	
108-86-1	Bromobenzene	ND	5.3	2.1	ug/kg	
74-97-5	Bromochloromethane	ND	5.3	2.1	ug/kg	
75-27-4	Bromodichloromethane	ND	5.3	2.1	ug/kg	
75-25-2	Bromoform	ND	5.3	2.1	ug/kg	
104-51-8	n-Butylbenzene	ND	5.3	2.1	ug/kg	
135-98-8	sec-Butylbenzene	ND	5.3	2.1	ug/kg	
98-06-6	tert-Butylbenzene	ND	5.3	2.1	ug/kg	
108-90-7	Chlorobenzene	ND	5.3	2.1	ug/kg	
75-00-3	Chloroethane	ND	5.3	2.1	ug/kg	
67-66-3	Chloroform	ND	5.3	2.1	ug/kg	
544-10-5	1-Chlorohexane	ND	5.3	2.1	ug/kg	
95-49-8	o-Chlorotoluene	ND	5.3	2.1	ug/kg	
106-43-4	p-Chlorotoluene	ND	5.3	2.1	ug/kg	
110-75-8	2-Chloroethyl vinyl ether	ND	26	11	ug/kg	
75-15-0	Carbon disulfide	ND	5.3	2.1	ug/kg	
56-23-5	Carbon tetrachloride	ND	5.3	2.1	ug/kg	
75-34-3	1,1-Dichloroethane	ND	5.3	2.1	ug/kg	
75-35-4	1,1-Dichloroethylene	ND	5.3	2.1	ug/kg	
563-58-6	1,1-Dichloropropene	ND	5.3	2.1	ug/kg	
96-12-8	1,2-Dibromo-3-chloropropane	ND	5.3	2.1	ug/kg	
106-93-4	1,2-Dibromoethane	ND	5.3	2.1	ug/kg	
107-06-2	1,2-Dichloroethane	ND	5.3	2.1	ug/kg	
78-87-5	1,2-Dichloropropane	ND	5.3	2.1	ug/kg	
142-28-9	1,3-Dichloropropane	ND	5.3	2.1	ug/kg	
594-20-7	2,2-Dichloropropane	ND	5.3	2.1	ug/kg	

ND = Not detected MDL - Method Detection Limit
RL = Reporting Limit
E = Indicates value exceeds calibration range
J = Indicates an estimated value
B = Indicates analyte found in associated method blank
N = Indicates presumptive evidence of a compound

Report of Analysis

Client Sample ID:	FT-31-MW15-14		
Lab Sample ID:	F37306-3	**Date Sampled:**	12/13/05
Matrix:	SO - Soil	**Date Received:**	12/14/05
Method:	SW846 8260B	**Percent Solids:**	81.5
Project:	HOLMN		

VOA Special List

CAS No.	Compound	Result	RL	MDL	Units	Q
124-48-1	Dibromochloromethane	ND	5.3	2.1	ug/kg	
75-71-8	Dichlorodifluoromethane	ND	5.3	3.2	ug/kg	
156-59-2	cis-1,2-Dichloroethylene	ND	5.3	2.1	ug/kg	
10061-01-5	cis-1,3-Dichloropropene	ND	5.3	2.1	ug/kg	
1476-11-5	cis-1,4-Dichloro-2-Butene	ND	26		ug/kg	
541-73-1	m-Dichlorobenzene	ND	5.3	2.1	ug/kg	
95-50-1	o-Dichlorobenzene	ND	5.3	2.1	ug/kg	
106-46-7	p-Dichlorobenzene	ND	5.3	2.1	ug/kg	
156-60-5	trans-1,2-Dichloroethylene	ND	5.3	2.1	ug/kg	
10061-02-6	trans-1,3-Dichloropropene	ND	5.3	2.1	ug/kg	
100-41-4	Ethylbenzene	ND	5.3	2.1	ug/kg	
97-63-2	Ethyl methacrylate	ND	26	5.3	ug/kg	
76-13-1	Freon 113	ND	5.3	2.1	ug/kg	
591-78-6	2-Hexanone	ND	26	11	ug/kg	
87-68-3	Hexachlorobutadiene	ND	5.3	2.1	ug/kg	
110-54-3	Hexane	ND	5.3	2.1	ug/kg	
98-82-8	Isopropylbenzene	ND	5.3	2.1	ug/kg	
99-87-6	p-Isopropyltoluene	ND	5.3	2.1	ug/kg	
108-10-1	4-Methyl-2-pentanone	ND	26	11	ug/kg	
126-98-7	Methacrylonitrile	ND	26	11	ug/kg	
74-83-9	Methyl bromide	ND	5.3	2.1	ug/kg	
74-87-3	Methyl chloride	ND	5.3	2.1	ug/kg	
74-88-4	Methyl iodide	ND	11	2.1	ug/kg	
80-62-6	Methyl methacrylate	ND	26	5.3	ug/kg	
74-95-3	Methylene bromide	ND	5.3	2.1	ug/kg	
75-09-2	Methylene chloride	ND	11	5.3	ug/kg	
78-93-3	Methyl ethyl ketone	ND	26	11	ug/kg	
1634-04-4	Methyl Tert Butyl Ether	ND	5.3	2.1	ug/kg	
91-20-3	Naphthalene	ND	5.3	2.1	ug/kg	
76-01-7	Pentachloroethane	ND	26	5.3	ug/kg	
107-12-0	Propionitrile	ND	53	11	ug/kg	
103-65-1	n-Propylbenzene	ND	5.3	2.1	ug/kg	
100-42-5	Styrene	ND	5.3	2.1	ug/kg	
630-20-6	1,1,1,2-Tetrachloroethane	ND	5.3	2.1	ug/kg	
71-55-6	1,1,1-Trichloroethane	ND	5.3	2.1	ug/kg	
79-34-5	1,1,2,2-Tetrachloroethane	ND	5.3	2.1	ug/kg	
79-00-5	1,1,2-Trichloroethane	ND	5.3	2.1	ug/kg	
87-61-6	1,2,3-Trichlorobenzene	ND	5.3	2.1	ug/kg	
96-18-4	1,2,3-Trichloropropane	ND	5.3	2.1	ug/kg	
120-82-1	1,2,4-Trichlorobenzene	ND	5.3	2.1	ug/kg	

ND = Not detected MDL - Method Detection Limit
RL = Reporting Limit
E = Indicates value exceeds calibration range
J = Indicates an estimated value
B = Indicates analyte found in associated method blank
N = Indicates presumptive evidence of a compound

Report of Analysis

Client Sample ID:	FT-31-MW15-14		
Lab Sample ID:	F37306-3	**Date Sampled:**	12/13/05
Matrix:	SO - Soil	**Date Received:**	12/14/05
Method:	SW846 8260B	**Percent Solids:**	81.5
Project:	HOLMN		

VOA Special List

CAS No.	Compound	Result	RL	MDL	Units	Q
95-63-6	1,2,4-Trimethylbenzene	ND	5.3	2.1	ug/kg	
108-67-8	1,3,5-Trimethylbenzene	ND	5.3	2.1	ug/kg	
127-18-4	Tetrachloroethylene	ND	5.3	2.1	ug/kg	
108-88-3	Toluene	ND	5.3	2.1	ug/kg	
79-01-6	Trichloroethylene	ND	5.3	2.1	ug/kg	
75-69-4	Trichlorofluoromethane	ND	5.3	2.1	ug/kg	
110-57-6	Trans-1,4-Dichloro-2-Butene	ND	26	11	ug/kg	
75-01-4	Vinyl chloride	ND	5.3	2.1	ug/kg	
108-05-4	Vinyl Acetate	ND	26	11	ug/kg	
	m,p-Xylene	ND	11	2.6	ug/kg	
95-47-6	o-Xylene	ND	5.3	2.1	ug/kg	

CAS No.	Surrogate Recoveries	Run# 1	Run# 2	Limits
1868-53-7	Dibromofluoromethane	103%		78-123%
2037-26-5	Toluene-D8	96%		71-137%
460-00-4	4-Bromofluorobenzene	103%		61-157%
17060-07-0	1,2-Dichloroethane-D4	101%		74-125%

ND = Not detected MDL - Method Detection Limit
RL = Reporting Limit
E = Indicates value exceeds calibration range
J = Indicates an estimated value
B = Indicates analyte found in associated method blank
N = Indicates presumptive evidence of a compound

Report of Analysis

Client Sample ID:	FT-31-MW15-14		
Lab Sample ID:	F37306-3	**Date Sampled:**	12/13/05
Matrix:	SO - Soil	**Date Received:**	12/14/05
Method:	SW846 8270C SW846 3550B	**Percent Solids:**	81.5
Project:	HOLMN		

	File ID	DF	Analyzed	By	Prep Date	Prep Batch	Analytical Batch
Run #1	L029320.D	1	12/19/05	NJ	12/16/05	OP15285	SL1527
Run #2							

	Initial Weight	Final Volume
Run #1	30.4 g	1.0 ml
Run #2		

ABN Special List

CAS No.	Compound	Result	RL	MDL	Units	Q
65-85-0	Benzoic acid	ND	1000	400	ug/kg	
95-57-8	2-Chlorophenol	ND	200	40	ug/kg	
59-50-7	4-Chloro-3-methyl phenol	ND	200	40	ug/kg	
120-83-2	2,4-Dichlorophenol	ND	200	40	ug/kg	
105-67-9	2,4-Dimethylphenol	ND	200	40	ug/kg	
51-28-5	2,4-Dinitrophenol	ND	1000	400	ug/kg	
534-52-1	4,6-Dinitro-o-cresol	ND	400	81	ug/kg	
95-48-7	2-Methylphenol	ND	200	40	ug/kg	
	3&4-Methylphenol	ND	200	40	ug/kg	
88-75-5	2-Nitrophenol	ND	200	40	ug/kg	
100-02-7	4-Nitrophenol	ND	1000	400	ug/kg	
87-86-5	Pentachlorophenol	ND	1000	400	ug/kg	
108-95-2	Phenol	ND	200	40	ug/kg	
95-95-4	2,4,5-Trichlorophenol	ND	200	40	ug/kg	
88-06-2	2,4,6-Trichlorophenol	ND	200	40	ug/kg	
83-32-9	Acenaphthene	ND	200	40	ug/kg	
208-96-8	Acenaphthylene	ND	200	40	ug/kg	
120-12-7	Anthracene	ND	200	40	ug/kg	
92-87-5	Benzidine	ND	2000	1000	ug/kg	
56-55-3	Benzo(a)anthracene	ND	200	40	ug/kg	
50-32-8	Benzo(a)pyrene	ND	200	40	ug/kg	
205-99-2	Benzo(b)fluoranthene	ND	200	40	ug/kg	
191-24-2	Benzo(g,h,i)perylene	ND	200	81	ug/kg	
207-08-9	Benzo(k)fluoranthene	ND	200	40	ug/kg	
101-55-3	4-Bromophenyl phenyl ether	ND	200	40	ug/kg	
85-68-7	Butyl benzyl phthalate	ND	400	100	ug/kg	
100-51-6	Benzyl Alcohol	ND	200	40	ug/kg	
91-58-7	2-Chloronaphthalene	ND	200	40	ug/kg	
106-47-8	4-Chloroaniline	ND	400	160	ug/kg	
218-01-9	Chrysene	ND	200	40	ug/kg	
111-91-1	bis(2-Chloroethoxy)methane	ND	200	40	ug/kg	
111-44-4	bis(2-Chloroethyl)ether	ND	200	81	ug/kg	

ND = Not detected MDL - Method Detection Limit
RL = Reporting Limit
E = Indicates value exceeds calibration range
J = Indicates an estimated value
B = Indicates analyte found in associated method blank
N = Indicates presumptive evidence of a compound

Report of Analysis

Client Sample ID:	FT-31-MW15-14		
Lab Sample ID:	F37306-3	**Date Sampled:**	12/13/05
Matrix:	SO - Soil	**Date Received:**	12/14/05
Method:	SW846 8270C SW846 3550B	**Percent Solids:**	81.5
Project:	HOLMN		

ABN Special List

CAS No.	Compound	Result	RL	MDL	Units	Q
108-60-1	bis(2-Chloroisopropyl)ether	ND	200	40	ug/kg	
7005-72-3	4-Chlorophenyl phenyl ether	ND	200	40	ug/kg	
95-50-1	1,2-Dichlorobenzene	ND	200	40	ug/kg	
541-73-1	1,3-Dichlorobenzene	ND	200	40	ug/kg	
106-46-7	1,4-Dichlorobenzene	ND	200	40	ug/kg	
121-14-2	2,4-Dinitrotoluene	ND	200	81	ug/kg	
606-20-2	2,6-Dinitrotoluene	ND	200	81	ug/kg	
91-94-1	3,3'-Dichlorobenzidine	ND	400	200	ug/kg	
53-70-3	Dibenzo(a,h)anthracene	ND	200	81	ug/kg	
132-64-9	Dibenzofuran	ND	200	40	ug/kg	
84-74-2	Di-n-butyl phthalate	ND	400	100	ug/kg	
117-84-0	Di-n-octyl phthalate	ND	400	200	ug/kg	
84-66-2	Diethyl phthalate	1580	400	100	ug/kg	
131-11-3	Dimethyl phthalate	ND	400	100	ug/kg	
117-81-7	bis(2-Ethylhexyl)phthalate	ND	400	200	ug/kg	
206-44-0	Fluoranthene	ND	200	40	ug/kg	
86-73-7	Fluorene	ND	200	40	ug/kg	
118-74-1	Hexachlorobenzene	ND	200	40	ug/kg	
87-68-3	Hexachlorobutadiene	ND	200	81	ug/kg	
77-47-4	Hexachlorocyclopentadiene	ND	200	81	ug/kg	
67-72-1	Hexachloroethane	ND	200	81	ug/kg	
193-39-5	Indeno(1,2,3-cd)pyrene	ND	200	81	ug/kg	
78-59-1	Isophorone	ND	200	40	ug/kg	
91-57-6	2-Methylnaphthalene	ND	200	40	ug/kg	
88-74-4	2-Nitroaniline	ND	400	100	ug/kg	
99-09-2	3-Nitroaniline	ND	400	100	ug/kg	
100-01-6	4-Nitroaniline	ND	400	140	ug/kg	
91-20-3	Naphthalene	ND	200	40	ug/kg	
98-95-3	Nitrobenzene	ND	200	40	ug/kg	
621-64-7	N-Nitroso-di-n-propylamine	ND	200	81	ug/kg	
86-30-6	N-Nitrosodiphenylamine	ND	200	40	ug/kg	
85-01-8	Phenanthrene	ND	200	40	ug/kg	
129-00-0	Pyrene	ND	200	81	ug/kg	
120-82-1	1,2,4-Trichlorobenzene	ND	200	40	ug/kg	

CAS No.	Surrogate Recoveries	Run# 1	Run# 2	Limits
367-12-4	2-Fluorophenol	69%		45-114%
4165-62-2	Phenol-d5	68%		44-124%
118-79-6	2,4,6-Tribromophenol	83%		50-128%

ND = Not detected MDL - Method Detection Limit
RL = Reporting Limit
E = Indicates value exceeds calibration range
J = Indicates an estimated value
B = Indicates analyte found in associated method blank
N = Indicates presumptive evidence of a compound

Report of Analysis

Client Sample ID:	FT-31-MW15-14		
Lab Sample ID:	F37306-3	**Date Sampled:**	12/13/05
Matrix:	SO - Soil	**Date Received:**	12/14/05
Method:	SW846 8270C SW846 3550B	**Percent Solids:**	81.5
Project:	HOLMN		

ABN Special List

CAS No.	Surrogate Recoveries	Run# 1	Run# 2	Limits
4165-60-0	Nitrobenzene-d5	64%		41-123%
321-60-8	2-Fluorobiphenyl	67%		46-122%
1718-51-0	Terphenyl-d14	76%		45-135%

ND = Not detected MDL - Method Detection Limit
RL = Reporting Limit
E = Indicates value exceeds calibration range
J = Indicates an estimated value
B = Indicates analyte found in associated method blank
N = Indicates presumptive evidence of a compound

Report of Analysis

Client Sample ID:	FT-31-MW15-14		
Lab Sample ID:	F37306-3	**Date Sampled:**	12/13/05
Matrix:	SO - Soil	**Date Received:**	12/14/05
		Percent Solids:	81.5
Project:	HOLMN		

Metals Analysis

Analyte	Result	RL	MDL	Units	DF	Prep	Analyzed	By	Method	Prep Method
Aluminum	8860	25	3.9	mg/kg	1	12/15/05	12/16/05	RS	SW846 6010B [1]	SW846 3050B [4]
Antimony	0.33 U	7.4	0.33	mg/kg	1	12/15/05	12/16/05	RS	SW846 6010B [1]	SW846 3050B [4]
Arsenic	1.9	0.61	0.37	mg/kg	1	12/15/05	12/16/05	RS	SW846 6010B [1]	SW846 3050B [4]
Barium	52.8	25	0.061	mg/kg	1	12/15/05	12/16/05	RS	SW846 6010B [1]	SW846 3050B [4]
Beryllium	0.34 J	0.61	0.074	mg/kg	1	12/15/05	12/16/05	RS	SW846 6010B [1]	SW846 3050B [4]
Cadmium	0.079 J	0.49	0.037	mg/kg	1	12/15/05	12/16/05	RS	SW846 6010B [1]	SW846 3050B [4]
Calcium	126000	12000	58	mg/kg	20	12/15/05	12/19/05	RS	SW846 6010B [2]	SW846 3050B [4]
Chromium	7.8	1.2	0.098	mg/kg	1	12/15/05	12/16/05	RS	SW846 6010B [1]	SW846 3050B [4]
Cobalt	3.5 J	6.1	0.086	mg/kg	1	12/15/05	12/16/05	RS	SW846 6010B [1]	SW846 3050B [4]
Copper	8.6	3.1	0.074	mg/kg	1	12/15/05	12/16/05	RS	SW846 6010B [1]	SW846 3050B [4]
Iron	8070	12	0.87	mg/kg	1	12/15/05	12/16/05	RS	SW846 6010B [1]	SW846 3050B [4]
Lead	4.4 J	12	0.17	mg/kg	1	12/15/05	12/16/05	RS	SW846 6010B [1]	SW846 3050B [4]
Magnesium	4860	610	0.50	mg/kg	1	12/15/05	12/16/05	RS	SW846 6010B [1]	SW846 3050B [4]
Manganese	163	1.8	0.025	mg/kg	1	12/15/05	12/16/05	RS	SW846 6010B [1]	SW846 3050B [4]
Mercury	0.029 J	0.096	0.0062	mg/kg	1	12/19/05	12/20/05	JM	SW846 7471A [3]	SW846 7471A [5]
Nickel	7.9	4.9	0.13	mg/kg	1	12/15/05	12/16/05	RS	SW846 6010B [1]	SW846 3050B [4]
Potassium	3400	610	0.87	mg/kg	1	12/15/05	12/16/05	RS	SW846 6010B [1]	SW846 3050B [4]
Selenium	0.43 U	12	0.43	mg/kg	1	12/15/05	12/16/05	RS	SW846 6010B [1]	SW846 3050B [4]
Silver	0.086 U	1.2	0.086	mg/kg	1	12/15/05	12/16/05	RS	SW846 6010B [1]	SW846 3050B [4]
Sodium	997	610	8.8	mg/kg	1	12/15/05	12/16/05	RS	SW846 6010B [1]	SW846 3050B [4]
Thallium [a]	2.4 U	4.8	2.4	mg/kg	1	12/15/05	12/16/05	RS	SW846 6010B [1]	SW846 3050B [4]
Vanadium	12.9	6.1	0.037	mg/kg	1	12/15/05	12/16/05	RS	SW846 6010B [1]	SW846 3050B [4]
Zinc	22.4	2.5	0.13	mg/kg	1	12/15/05	12/16/05	RS	SW846 6010B [1]	SW846 3050B [4]

(1) Instrument QC Batch: MA4718
(2) Instrument QC Batch: MA4720
(3) Instrument QC Batch: MA4721
(4) Prep QC Batch: MP9031
(5) Prep QC Batch: MP9044

(a) Elevated reporting limit(s) due to matrix interference.

RL = Reporting Limit
MDL = Method Detection Limit

U = Indicates a result < MDL
J = Indicates a result > = MDL but < RL

Report of Analysis

Client Sample ID:	FT-31-MW15-21		
Lab Sample ID:	F37306-4	**Date Sampled:**	12/13/05
Matrix:	SO - Soil	**Date Received:**	12/14/05
Method:	SW846 8260B	**Percent Solids:**	79.6
Project:	HOLMN		

	File ID	DF	Analyzed	By	Prep Date	Prep Batch	Analytical Batch
Run #1	F012835.D	1	12/16/05	WJ	n/a	n/a	VF16
Run #2							

	Initial Weight
Run #1	5.71 g
Run #2	

VOA Special List

CAS No.	Compound	Result	RL	MDL	Units	Q
67-64-1	Acetone	ND	55	28	ug/kg	
75-05-8	Acetonitrile	ND	55	22	ug/kg	
107-02-8	Acrolein	ND	28	14	ug/kg	
107-13-1	Acrylonitrile	ND	28	14	ug/kg	
107-05-1	Allyl chloride	ND	28	5.5	ug/kg	
71-43-2	Benzene	ND	5.5	2.2	ug/kg	
100-44-7	Benzyl Chloride	ND	5.5	2.8	ug/kg	
108-86-1	Bromobenzene	ND	5.5	2.2	ug/kg	
74-97-5	Bromochloromethane	ND	5.5	2.2	ug/kg	
75-27-4	Bromodichloromethane	ND	5.5	2.2	ug/kg	
75-25-2	Bromoform	ND	5.5	2.2	ug/kg	
104-51-8	n-Butylbenzene	ND	5.5	2.2	ug/kg	
135-98-8	sec-Butylbenzene	ND	5.5	2.2	ug/kg	
98-06-6	tert-Butylbenzene	ND	5.5	2.2	ug/kg	
108-90-7	Chlorobenzene	ND	5.5	2.2	ug/kg	
75-00-3	Chloroethane	ND	5.5	2.2	ug/kg	
67-66-3	Chloroform	ND	5.5	2.2	ug/kg	
544-10-5	1-Chlorohexane	ND	5.5	2.2	ug/kg	
95-49-8	o-Chlorotoluene	ND	5.5	2.2	ug/kg	
106-43-4	p-Chlorotoluene	ND	5.5	2.2	ug/kg	
110-75-8	2-Chloroethyl vinyl ether	ND	28	11	ug/kg	
75-15-0	Carbon disulfide	ND	5.5	2.2	ug/kg	
56-23-5	Carbon tetrachloride	ND	5.5	2.2	ug/kg	
75-34-3	1,1-Dichloroethane	ND	5.5	2.2	ug/kg	
75-35-4	1,1-Dichloroethylene	ND	5.5	2.2	ug/kg	
563-58-6	1,1-Dichloropropene	ND	5.5	2.2	ug/kg	
96-12-8	1,2-Dibromo-3-chloropropane	ND	5.5	2.2	ug/kg	
106-93-4	1,2-Dibromoethane	ND	5.5	2.2	ug/kg	
107-06-2	1,2-Dichloroethane	ND	5.5	2.2	ug/kg	
78-87-5	1,2-Dichloropropane	ND	5.5	2.2	ug/kg	
142-28-9	1,3-Dichloropropane	ND	5.5	2.2	ug/kg	
594-20-7	2,2-Dichloropropane	ND	5.5	2.2	ug/kg	

ND = Not detected MDL - Method Detection Limit
RL = Reporting Limit
E = Indicates value exceeds calibration range
J = Indicates an estimated value
B = Indicates analyte found in associated method blank
N = Indicates presumptive evidence of a compound

Report of Analysis

Client Sample ID:	FT-31-MW15-21		
Lab Sample ID:	F37306-4	**Date Sampled:**	12/13/05
Matrix:	SO - Soil	**Date Received:**	12/14/05
Method:	SW846 8260B	**Percent Solids:**	79.6
Project:	HOLMN		

VOA Special List

CAS No.	Compound	Result	RL	MDL	Units	Q
124-48-1	Dibromochloromethane	ND	5.5	2.2	ug/kg	
75-71-8	Dichlorodifluoromethane	ND	5.5	3.3	ug/kg	
156-59-2	cis-1,2-Dichloroethylene	ND	5.5	2.2	ug/kg	
10061-01-5	cis-1,3-Dichloropropene	ND	5.5	2.2	ug/kg	
1476-11-5	cis-1,4-Dichloro-2-Butene	ND	28		ug/kg	
541-73-1	m-Dichlorobenzene	ND	5.5	2.2	ug/kg	
95-50-1	o-Dichlorobenzene	ND	5.5	2.2	ug/kg	
106-46-7	p-Dichlorobenzene	ND	5.5	2.2	ug/kg	
156-60-5	trans-1,2-Dichloroethylene	ND	5.5	2.2	ug/kg	
10061-02-6	trans-1,3-Dichloropropene	ND	5.5	2.2	ug/kg	
100-41-4	Ethylbenzene	ND	5.5	2.2	ug/kg	
97-63-2	Ethyl methacrylate	ND	28	5.5	ug/kg	
76-13-1	Freon 113	ND	5.5	2.2	ug/kg	
591-78-6	2-Hexanone	ND	28	11	ug/kg	
87-68-3	Hexachlorobutadiene	ND	5.5	2.2	ug/kg	
110-54-3	Hexane	ND	5.5	2.2	ug/kg	
98-82-8	Isopropylbenzene	ND	5.5	2.2	ug/kg	
99-87-6	p-Isopropyltoluene	ND	5.5	2.2	ug/kg	
108-10-1	4-Methyl-2-pentanone	ND	28	11	ug/kg	
126-98-7	Methacrylonitrile	ND	28	11	ug/kg	
74-83-9	Methyl bromide	ND	5.5	2.2	ug/kg	
74-87-3	Methyl chloride	ND	5.5	2.2	ug/kg	
74-88-4	Methyl iodide	ND	11	2.2	ug/kg	
80-62-6	Methyl methacrylate	ND	28	5.5	ug/kg	
74-95-3	Methylene bromide	ND	5.5	2.2	ug/kg	
75-09-2	Methylene chloride	ND	11	5.5	ug/kg	
78-93-3	Methyl ethyl ketone	ND	28	11	ug/kg	
1634-04-4	Methyl Tert Butyl Ether	ND	5.5	2.2	ug/kg	
91-20-3	Naphthalene	ND	5.5	2.2	ug/kg	
76-01-7	Pentachloroethane	ND	28	5.5	ug/kg	
107-12-0	Propionitrile	ND	55	11	ug/kg	
103-65-1	n-Propylbenzene	ND	5.5	2.2	ug/kg	
100-42-5	Styrene	ND	5.5	2.2	ug/kg	
630-20-6	1,1,1,2-Tetrachloroethane	ND	5.5	2.2	ug/kg	
71-55-6	1,1,1-Trichloroethane	ND	5.5	2.2	ug/kg	
79-34-5	1,1,2,2-Tetrachloroethane	ND	5.5	2.2	ug/kg	
79-00-5	1,1,2-Trichloroethane	ND	5.5	2.2	ug/kg	
87-61-6	1,2,3-Trichlorobenzene	ND	5.5	2.2	ug/kg	
96-18-4	1,2,3-Trichloropropane	ND	5.5	2.2	ug/kg	
120-82-1	1,2,4-Trichlorobenzene	ND	5.5	2.2	ug/kg	

ND = Not detected MDL - Method Detection Limit
RL = Reporting Limit
E = Indicates value exceeds calibration range
J = Indicates an estimated value
B = Indicates analyte found in associated method blank
N = Indicates presumptive evidence of a compound

Report of Analysis

Client Sample ID:	FT-31-MW15-21		
Lab Sample ID:	F37306-4	**Date Sampled:**	12/13/05
Matrix:	SO - Soil	**Date Received:**	12/14/05
Method:	SW846 8260B	**Percent Solids:**	79.6
Project:	HOLMN		

VOA Special List

CAS No.	Compound	Result	RL	MDL	Units	Q
95-63-6	1,2,4-Trimethylbenzene	ND	5.5	2.2	ug/kg	
108-67-8	1,3,5-Trimethylbenzene	ND	5.5	2.2	ug/kg	
127-18-4	Tetrachloroethylene	ND	5.5	2.2	ug/kg	
108-88-3	Toluene	ND	5.5	2.2	ug/kg	
79-01-6	Trichloroethylene	ND	5.5	2.2	ug/kg	
75-69-4	Trichlorofluoromethane	ND	5.5	2.2	ug/kg	
110-57-6	Trans-1,4-Dichloro-2-Butene	ND	28	11	ug/kg	
75-01-4	Vinyl chloride	ND	5.5	2.2	ug/kg	
108-05-4	Vinyl Acetate	ND	28	11	ug/kg	
	m,p-Xylene	ND	11	2.8	ug/kg	
95-47-6	o-Xylene	ND	5.5	2.2	ug/kg	

CAS No.	Surrogate Recoveries	Run# 1	Run# 2	Limits
1868-53-7	Dibromofluoromethane	105%		78-123%
2037-26-5	Toluene-D8	96%		71-137%
460-00-4	4-Bromofluorobenzene	103%		61-157%
17060-07-0	1,2-Dichloroethane-D4	102%		74-125%

ND = Not detected MDL - Method Detection Limit
RL = Reporting Limit
E = Indicates value exceeds calibration range
J = Indicates an estimated value
B = Indicates analyte found in associated method blank
N = Indicates presumptive evidence of a compound

Report of Analysis

Client Sample ID:	FT-31-MW15-21		
Lab Sample ID:	F37306-4	**Date Sampled:**	12/13/05
Matrix:	SO - Soil	**Date Received:**	12/14/05
Method:	SW846 8270C SW846 3550B	**Percent Solids:**	79.6
Project:	HOLMN		

	File ID	DF	Analyzed	By	Prep Date	Prep Batch	Analytical Batch
Run #1	L029321.D	1	12/19/05	NJ	12/16/05	OP15285	SL1527
Run #2							

	Initial Weight	Final Volume
Run #1	30.5 g	1.0 ml
Run #2		

ABN Special List

CAS No.	Compound	Result	RL	MDL	Units	Q
65-85-0	Benzoic acid	ND	1000	410	ug/kg	
95-57-8	2-Chlorophenol	ND	210	41	ug/kg	
59-50-7	4-Chloro-3-methyl phenol	ND	210	41	ug/kg	
120-83-2	2,4-Dichlorophenol	ND	210	41	ug/kg	
105-67-9	2,4-Dimethylphenol	ND	210	41	ug/kg	
51-28-5	2,4-Dinitrophenol	ND	1000	410	ug/kg	
534-52-1	4,6-Dinitro-o-cresol	ND	410	82	ug/kg	
95-48-7	2-Methylphenol	ND	210	41	ug/kg	
	3&4-Methylphenol	ND	210	41	ug/kg	
88-75-5	2-Nitrophenol	ND	210	41	ug/kg	
100-02-7	4-Nitrophenol	ND	1000	410	ug/kg	
87-86-5	Pentachlorophenol	ND	1000	410	ug/kg	
108-95-2	Phenol	ND	210	41	ug/kg	
95-95-4	2,4,5-Trichlorophenol	ND	210	41	ug/kg	
88-06-2	2,4,6-Trichlorophenol	ND	210	41	ug/kg	
83-32-9	Acenaphthene	ND	210	41	ug/kg	
208-96-8	Acenaphthylene	ND	210	41	ug/kg	
120-12-7	Anthracene	ND	210	41	ug/kg	
92-87-5	Benzidine	ND	2100	1000	ug/kg	
56-55-3	Benzo(a)anthracene	ND	210	41	ug/kg	
50-32-8	Benzo(a)pyrene	ND	210	41	ug/kg	
205-99-2	Benzo(b)fluoranthene	ND	210	41	ug/kg	
191-24-2	Benzo(g,h,i)perylene	ND	210	82	ug/kg	
207-08-9	Benzo(k)fluoranthene	ND	210	41	ug/kg	
101-55-3	4-Bromophenyl phenyl ether	ND	210	41	ug/kg	
85-68-7	Butyl benzyl phthalate	ND	410	100	ug/kg	
100-51-6	Benzyl Alcohol	ND	210	41	ug/kg	
91-58-7	2-Chloronaphthalene	ND	210	41	ug/kg	
106-47-8	4-Chloroaniline	ND	410	160	ug/kg	
218-01-9	Chrysene	ND	210	41	ug/kg	
111-91-1	bis(2-Chloroethoxy)methane	ND	210	41	ug/kg	
111-44-4	bis(2-Chloroethyl)ether	ND	210	82	ug/kg	

ND = Not detected MDL - Method Detection Limit
RL = Reporting Limit
E = Indicates value exceeds calibration range
J = Indicates an estimated value
B = Indicates analyte found in associated method blank
N = Indicates presumptive evidence of a compound

Report of Analysis

Client Sample ID:	FT-31-MW15-21		
Lab Sample ID:	F37306-4	**Date Sampled:**	12/13/05
Matrix:	SO - Soil	**Date Received:**	12/14/05
Method:	SW846 8270C SW846 3550B	**Percent Solids:**	79.6
Project:	HOLMN		

ABN Special List

CAS No.	Compound	Result	RL	MDL	Units	Q
108-60-1	bis(2-Chloroisopropyl)ether	ND	210	41	ug/kg	
7005-72-3	4-Chlorophenyl phenyl ether	ND	210	41	ug/kg	
95-50-1	1,2-Dichlorobenzene	ND	210	41	ug/kg	
541-73-1	1,3-Dichlorobenzene	ND	210	41	ug/kg	
106-46-7	1,4-Dichlorobenzene	ND	210	41	ug/kg	
121-14-2	2,4-Dinitrotoluene	ND	210	82	ug/kg	
606-20-2	2,6-Dinitrotoluene	ND	210	82	ug/kg	
91-94-1	3,3'-Dichlorobenzidine	ND	410	210	ug/kg	
53-70-3	Dibenzo(a,h)anthracene	ND	210	82	ug/kg	
132-64-9	Dibenzofuran	ND	210	41	ug/kg	
84-74-2	Di-n-butyl phthalate	ND	410	100	ug/kg	
117-84-0	Di-n-octyl phthalate	ND	410	210	ug/kg	
84-66-2	Diethyl phthalate	ND	410	100	ug/kg	
131-11-3	Dimethyl phthalate	ND	410	100	ug/kg	
117-81-7	bis(2-Ethylhexyl)phthalate	ND	410	210	ug/kg	
206-44-0	Fluoranthene	ND	210	41	ug/kg	
86-73-7	Fluorene	ND	210	41	ug/kg	
118-74-1	Hexachlorobenzene	ND	210	41	ug/kg	
87-68-3	Hexachlorobutadiene	ND	210	82	ug/kg	
77-47-4	Hexachlorocyclopentadiene	ND	210	82	ug/kg	
67-72-1	Hexachloroethane	ND	210	82	ug/kg	
193-39-5	Indeno(1,2,3-cd)pyrene	ND	210	82	ug/kg	
78-59-1	Isophorone	ND	210	41	ug/kg	
91-57-6	2-Methylnaphthalene	ND	210	41	ug/kg	
88-74-4	2-Nitroaniline	ND	410	100	ug/kg	
99-09-2	3-Nitroaniline	ND	410	100	ug/kg	
100-01-6	4-Nitroaniline	ND	410	140	ug/kg	
91-20-3	Naphthalene	ND	210	41	ug/kg	
98-95-3	Nitrobenzene	ND	210	41	ug/kg	
621-64-7	N-Nitroso-di-n-propylamine	ND	210	82	ug/kg	
86-30-6	N-Nitrosodiphenylamine	ND	210	41	ug/kg	
85-01-8	Phenanthrene	ND	210	41	ug/kg	
129-00-0	Pyrene	ND	210	82	ug/kg	
120-82-1	1,2,4-Trichlorobenzene	ND	210	41	ug/kg	

CAS No.	Surrogate Recoveries	Run# 1	Run# 2	Limits
367-12-4	2-Fluorophenol	72%		45-114%
4165-62-2	Phenol-d5	72%		44-124%
118-79-6	2,4,6-Tribromophenol	76%		50-128%

ND = Not detected MDL - Method Detection Limit
RL = Reporting Limit
E = Indicates value exceeds calibration range
J = Indicates an estimated value
B = Indicates analyte found in associated method blank
N = Indicates presumptive evidence of a compound

Report of Analysis

Client Sample ID:	FT-31-MW15-21		
Lab Sample ID:	F37306-4	**Date Sampled:**	12/13/05
Matrix:	SO - Soil	**Date Received:**	12/14/05
Method:	SW846 8270C SW846 3550B	**Percent Solids:**	79.6
Project:	HOLMN		

ABN Special List

CAS No.	Surrogate Recoveries	Run# 1	Run# 2	Limits
4165-60-0	Nitrobenzene-d5	66%		41-123%
321-60-8	2-Fluorobiphenyl	70%		46-122%
1718-51-0	Terphenyl-d14	71%		45-135%

ND = Not detected MDL - Method Detection Limit
RL = Reporting Limit
E = Indicates value exceeds calibration range
J = Indicates an estimated value
B = Indicates analyte found in associated method blank
N = Indicates presumptive evidence of a compound

Report of Analysis

Client Sample ID:	FT-31-MW15-21		
Lab Sample ID:	F37306-4	**Date Sampled:**	12/13/05
Matrix:	SO - Soil	**Date Received:**	12/14/05
		Percent Solids:	79.6
Project:	HOLMN		

Metals Analysis

Analyte	Result	RL	MDL	Units	DF	Prep	Analyzed	By	Method	Prep Method
Aluminum	7720	25	4.0	mg/kg	1	12/15/05	12/16/05	RS	SW846 6010B [1]	SW846 3050B [4]
Antimony	0.33 U	7.4	0.33	mg/kg	1	12/15/05	12/16/05	RS	SW846 6010B [1]	SW846 3050B [4]
Arsenic	2.6	0.62	0.37	mg/kg	1	12/15/05	12/16/05	RS	SW846 6010B [1]	SW846 3050B [4]
Barium	94.2	25	0.062	mg/kg	1	12/15/05	12/16/05	RS	SW846 6010B [1]	SW846 3050B [4]
Beryllium	0.31 J	0.62	0.074	mg/kg	1	12/15/05	12/16/05	RS	SW846 6010B [1]	SW846 3050B [4]
Cadmium	0.18 J	0.49	0.037	mg/kg	1	12/15/05	12/16/05	RS	SW846 6010B [1]	SW846 3050B [4]
Calcium	143000	12000	59	mg/kg	20	12/15/05	12/19/05	RS	SW846 6010B [2]	SW846 3050B [4]
Chromium	7.8	1.2	0.099	mg/kg	1	12/15/05	12/16/05	RS	SW846 6010B [1]	SW846 3050B [4]
Cobalt	3.5 J	6.2	0.086	mg/kg	1	12/15/05	12/16/05	RS	SW846 6010B [1]	SW846 3050B [4]
Copper	4.1	3.1	0.074	mg/kg	1	12/15/05	12/16/05	RS	SW846 6010B [1]	SW846 3050B [4]
Iron	7590	12	0.87	mg/kg	1	12/15/05	12/16/05	RS	SW846 6010B [1]	SW846 3050B [4]
Lead	4.2 J	12	0.17	mg/kg	1	12/15/05	12/16/05	RS	SW846 6010B [1]	SW846 3050B [4]
Magnesium	22300	620	0.50	mg/kg	1	12/15/05	12/16/05	RS	SW846 6010B [1]	SW846 3050B [4]
Manganese	195	1.8	0.025	mg/kg	1	12/15/05	12/16/05	RS	SW846 6010B [1]	SW846 3050B [4]
Mercury	0.021 J	0.098	0.0064	mg/kg	1	12/19/05	12/20/05	JM	SW846 7471A [3]	SW846 7471A [5]
Nickel	7.3	4.9	0.14	mg/kg	1	12/15/05	12/16/05	RS	SW846 6010B [1]	SW846 3050B [4]
Potassium	1750	620	0.87	mg/kg	1	12/15/05	12/16/05	RS	SW846 6010B [1]	SW846 3050B [4]
Selenium	0.43 U	12	0.43	mg/kg	1	12/15/05	12/16/05	RS	SW846 6010B [1]	SW846 3050B [4]
Silver	0.086 U	1.2	0.086	mg/kg	1	12/15/05	12/16/05	RS	SW846 6010B [1]	SW846 3050B [4]
Sodium	2180	620	8.9	mg/kg	1	12/15/05	12/16/05	RS	SW846 6010B [1]	SW846 3050B [4]
Thallium [a]	1.9 U	2.4	1.9	mg/kg	1	12/15/05	12/16/05	RS	SW846 6010B [1]	SW846 3050B [4]
Vanadium	14.9	6.2	0.037	mg/kg	1	12/15/05	12/16/05	RS	SW846 6010B [1]	SW846 3050B [4]
Zinc	20.8	2.5	0.14	mg/kg	1	12/15/05	12/16/05	RS	SW846 6010B [1]	SW846 3050B [4]

(1) Instrument QC Batch: MA4718
(2) Instrument QC Batch: MA4720
(3) Instrument QC Batch: MA4721
(4) Prep QC Batch: MP9031
(5) Prep QC Batch: MP9044

(a) Elevated reporting limit(s) due to matrix interference.

RL = Reporting Limit
MDL = Method Detection Limit

U = Indicates a result < MDL
J = Indicates a result > = MDL but < RL

Report of Analysis

Client Sample ID:	FT-31-MW15-21A		
Lab Sample ID:	F37306-5	**Date Sampled:**	12/13/05
Matrix:	SO - Soil	**Date Received:**	12/14/05
Method:	SW846 8260B	**Percent Solids:**	82.3
Project:	HOLMN		

	File ID	DF	Analyzed	By	Prep Date	Prep Batch	Analytical Batch
Run #1	F012836.D	1	12/16/05	WJ	n/a	n/a	VF16
Run #2							

	Initial Weight
Run #1	5.64 g
Run #2	

VOA Special List

CAS No.	Compound	Result	RL	MDL	Units	Q
67-64-1	Acetone	ND	54	27	ug/kg	
75-05-8	Acetonitrile	ND	54	22	ug/kg	
107-02-8	Acrolein	ND	27	13	ug/kg	
107-13-1	Acrylonitrile	ND	27	13	ug/kg	
107-05-1	Allyl chloride	ND	27	5.4	ug/kg	
71-43-2	Benzene	ND	5.4	2.2	ug/kg	
100-44-7	Benzyl Chloride	ND	5.4	2.7	ug/kg	
108-86-1	Bromobenzene	ND	5.4	2.2	ug/kg	
74-97-5	Bromochloromethane	ND	5.4	2.2	ug/kg	
75-27-4	Bromodichloromethane	ND	5.4	2.2	ug/kg	
75-25-2	Bromoform	ND	5.4	2.2	ug/kg	
104-51-8	n-Butylbenzene	ND	5.4	2.2	ug/kg	
135-98-8	sec-Butylbenzene	ND	5.4	2.2	ug/kg	
98-06-6	tert-Butylbenzene	ND	5.4	2.2	ug/kg	
108-90-7	Chlorobenzene	ND	5.4	2.2	ug/kg	
75-00-3	Chloroethane	ND	5.4	2.2	ug/kg	
67-66-3	Chloroform	ND	5.4	2.2	ug/kg	
544-10-5	1-Chlorohexane	ND	5.4	2.2	ug/kg	
95-49-8	o-Chlorotoluene	ND	5.4	2.2	ug/kg	
106-43-4	p-Chlorotoluene	ND	5.4	2.2	ug/kg	
110-75-8	2-Chloroethyl vinyl ether	ND	27	11	ug/kg	
75-15-0	Carbon disulfide	ND	5.4	2.2	ug/kg	
56-23-5	Carbon tetrachloride	ND	5.4	2.2	ug/kg	
75-34-3	1,1-Dichloroethane	ND	5.4	2.2	ug/kg	
75-35-4	1,1-Dichloroethylene	ND	5.4	2.2	ug/kg	
563-58-6	1,1-Dichloropropene	ND	5.4	2.2	ug/kg	
96-12-8	1,2-Dibromo-3-chloropropane	ND	5.4	2.2	ug/kg	
106-93-4	1,2-Dibromoethane	ND	5.4	2.2	ug/kg	
107-06-2	1,2-Dichloroethane	ND	5.4	2.2	ug/kg	
78-87-5	1,2-Dichloropropane	ND	5.4	2.2	ug/kg	
142-28-9	1,3-Dichloropropane	ND	5.4	2.2	ug/kg	
594-20-7	2,2-Dichloropropane	ND	5.4	2.2	ug/kg	

ND = Not detected MDL - Method Detection Limit
RL = Reporting Limit
E = Indicates value exceeds calibration range
J = Indicates an estimated value
B = Indicates analyte found in associated method blank
N = Indicates presumptive evidence of a compound

Report of Analysis

Client Sample ID:	FT-31-MW15-21A		
Lab Sample ID:	F37306-5	**Date Sampled:**	12/13/05
Matrix:	SO - Soil	**Date Received:**	12/14/05
Method:	SW846 8260B	**Percent Solids:**	82.3
Project:	HOLMN		

VOA Special List

CAS No.	Compound	Result	RL	MDL	Units	Q
124-48-1	Dibromochloromethane	ND	5.4	2.2	ug/kg	
75-71-8	Dichlorodifluoromethane	ND	5.4	3.2	ug/kg	
156-59-2	cis-1,2-Dichloroethylene	ND	5.4	2.2	ug/kg	
10061-01-5	cis-1,3-Dichloropropene	ND	5.4	2.2	ug/kg	
1476-11-5	cis-1,4-Dichloro-2-Butene	ND	27		ug/kg	
541-73-1	m-Dichlorobenzene	ND	5.4	2.2	ug/kg	
95-50-1	o-Dichlorobenzene	ND	5.4	2.2	ug/kg	
106-46-7	p-Dichlorobenzene	ND	5.4	2.2	ug/kg	
156-60-5	trans-1,2-Dichloroethylene	ND	5.4	2.2	ug/kg	
10061-02-6	trans-1,3-Dichloropropene	ND	5.4	2.2	ug/kg	
100-41-4	Ethylbenzene	ND	5.4	2.2	ug/kg	
97-63-2	Ethyl methacrylate	ND	27	5.4	ug/kg	
76-13-1	Freon 113	ND	5.4	2.2	ug/kg	
591-78-6	2-Hexanone	ND	27	11	ug/kg	
87-68-3	Hexachlorobutadiene	ND	5.4	2.2	ug/kg	
110-54-3	Hexane	ND	5.4	2.2	ug/kg	
98-82-8	Isopropylbenzene	ND	5.4	2.2	ug/kg	
99-87-6	p-Isopropyltoluene	ND	5.4	2.2	ug/kg	
108-10-1	4-Methyl-2-pentanone	ND	27	11	ug/kg	
126-98-7	Methacrylonitrile	ND	27	11	ug/kg	
74-83-9	Methyl bromide	ND	5.4	2.2	ug/kg	
74-87-3	Methyl chloride	ND	5.4	2.2	ug/kg	
74-88-4	Methyl iodide	ND	11	2.2	ug/kg	
80-62-6	Methyl methacrylate	ND	27	5.4	ug/kg	
74-95-3	Methylene bromide	ND	5.4	2.2	ug/kg	
75-09-2	Methylene chloride	ND	11	5.4	ug/kg	
78-93-3	Methyl ethyl ketone	ND	27	11	ug/kg	
1634-04-4	Methyl Tert Butyl Ether	ND	5.4	2.2	ug/kg	
91-20-3	Naphthalene	ND	5.4	2.2	ug/kg	
76-01-7	Pentachloroethane	ND	27	5.4	ug/kg	
107-12-0	Propionitrile	ND	54	11	ug/kg	
103-65-1	n-Propylbenzene	ND	5.4	2.2	ug/kg	
100-42-5	Styrene	ND	5.4	2.2	ug/kg	
630-20-6	1,1,1,2-Tetrachloroethane	ND	5.4	2.2	ug/kg	
71-55-6	1,1,1-Trichloroethane	ND	5.4	2.2	ug/kg	
79-34-5	1,1,2,2-Tetrachloroethane	ND	5.4	2.2	ug/kg	
79-00-5	1,1,2-Trichloroethane	ND	5.4	2.2	ug/kg	
87-61-6	1,2,3-Trichlorobenzene	ND	5.4	2.2	ug/kg	
96-18-4	1,2,3-Trichloropropane	ND	5.4	2.2	ug/kg	
120-82-1	1,2,4-Trichlorobenzene	ND	5.4	2.2	ug/kg	

ND = Not detected MDL - Method Detection Limit
RL = Reporting Limit
E = Indicates value exceeds calibration range
J = Indicates an estimated value
B = Indicates analyte found in associated method blank
N = Indicates presumptive evidence of a compound

Report of Analysis

Client Sample ID:	FT-31-MW15-21A		
Lab Sample ID:	F37306-5	**Date Sampled:**	12/13/05
Matrix:	SO - Soil	**Date Received:**	12/14/05
Method:	SW846 8260B	**Percent Solids:**	82.3
Project:	HOLMN		

VOA Special List

CAS No.	Compound	Result	RL	MDL	Units	Q
95-63-6	1,2,4-Trimethylbenzene	ND	5.4	2.2	ug/kg	
108-67-8	1,3,5-Trimethylbenzene	ND	5.4	2.2	ug/kg	
127-18-4	Tetrachloroethylene	ND	5.4	2.2	ug/kg	
108-88-3	Toluene	ND	5.4	2.2	ug/kg	
79-01-6	Trichloroethylene	ND	5.4	2.2	ug/kg	
75-69-4	Trichlorofluoromethane	ND	5.4	2.2	ug/kg	
110-57-6	Trans-1,4-Dichloro-2-Butene	ND	27	11	ug/kg	
75-01-4	Vinyl chloride	ND	5.4	2.2	ug/kg	
108-05-4	Vinyl Acetate	ND	27	11	ug/kg	
	m,p-Xylene	ND	11	2.7	ug/kg	
95-47-6	o-Xylene	ND	5.4	2.2	ug/kg	

CAS No.	Surrogate Recoveries	Run# 1	Run# 2	Limits
1868-53-7	Dibromofluoromethane	106%		78-123%
2037-26-5	Toluene-D8	95%		71-137%
460-00-4	4-Bromofluorobenzene	103%		61-157%
17060-07-0	1,2-Dichloroethane-D4	103%		74-125%

ND = Not detected MDL - Method Detection Limit
RL = Reporting Limit
E = Indicates value exceeds calibration range
J = Indicates an estimated value
B = Indicates analyte found in associated method blank
N = Indicates presumptive evidence of a compound

Report of Analysis

Client Sample ID:	FT-31-MW15-21A		
Lab Sample ID:	F37306-5	**Date Sampled:**	12/13/05
Matrix:	SO - Soil	**Date Received:**	12/14/05
Method:	SW846 8270C SW846 3550B	**Percent Solids:**	82.3
Project:	HOLMN		

	File ID	DF	Analyzed	By	Prep Date	Prep Batch	Analytical Batch
Run #1	L029322.D	1	12/19/05	NJ	12/16/05	OP15285	SL1527
Run #2							

	Initial Weight	Final Volume
Run #1	30.3 g	1.0 ml
Run #2		

ABN Special List

CAS No.	Compound	Result	RL	MDL	Units	Q
65-85-0	Benzoic acid	ND	1000	400	ug/kg	
95-57-8	2-Chlorophenol	ND	200	40	ug/kg	
59-50-7	4-Chloro-3-methyl phenol	ND	200	40	ug/kg	
120-83-2	2,4-Dichlorophenol	ND	200	40	ug/kg	
105-67-9	2,4-Dimethylphenol	ND	200	40	ug/kg	
51-28-5	2,4-Dinitrophenol	ND	1000	400	ug/kg	
534-52-1	4,6-Dinitro-o-cresol	ND	400	80	ug/kg	
95-48-7	2-Methylphenol	ND	200	40	ug/kg	
	3&4-Methylphenol	ND	200	40	ug/kg	
88-75-5	2-Nitrophenol	ND	200	40	ug/kg	
100-02-7	4-Nitrophenol	ND	1000	400	ug/kg	
87-86-5	Pentachlorophenol	ND	1000	400	ug/kg	
108-95-2	Phenol	ND	200	40	ug/kg	
95-95-4	2,4,5-Trichlorophenol	ND	200	40	ug/kg	
88-06-2	2,4,6-Trichlorophenol	ND	200	40	ug/kg	
83-32-9	Acenaphthene	ND	200	40	ug/kg	
208-96-8	Acenaphthylene	ND	200	40	ug/kg	
120-12-7	Anthracene	ND	200	40	ug/kg	
92-87-5	Benzidine	ND	2000	1000	ug/kg	
56-55-3	Benzo(a)anthracene	ND	200	40	ug/kg	
50-32-8	Benzo(a)pyrene	ND	200	40	ug/kg	
205-99-2	Benzo(b)fluoranthene	ND	200	40	ug/kg	
191-24-2	Benzo(g,h,i)perylene	ND	200	80	ug/kg	
207-08-9	Benzo(k)fluoranthene	ND	200	40	ug/kg	
101-55-3	4-Bromophenyl phenyl ether	ND	200	40	ug/kg	
85-68-7	Butyl benzyl phthalate	ND	400	100	ug/kg	
100-51-6	Benzyl Alcohol	ND	200	40	ug/kg	
91-58-7	2-Chloronaphthalene	ND	200	40	ug/kg	
106-47-8	4-Chloroaniline	ND	400	160	ug/kg	
218-01-9	Chrysene	ND	200	40	ug/kg	
111-91-1	bis(2-Chloroethoxy)methane	ND	200	40	ug/kg	
111-44-4	bis(2-Chloroethyl)ether	ND	200	80	ug/kg	

ND = Not detected MDL - Method Detection Limit
RL = Reporting Limit
E = Indicates value exceeds calibration range
J = Indicates an estimated value
B = Indicates analyte found in associated method blank
N = Indicates presumptive evidence of a compound

Report of Analysis

Client Sample ID:	FT-31-MW15-21A		
Lab Sample ID:	F37306-5	**Date Sampled:**	12/13/05
Matrix:	SO - Soil	**Date Received:**	12/14/05
Method:	SW846 8270C SW846 3550B	**Percent Solids:**	82.3
Project:	HOLMN		

ABN Special List

CAS No.	Compound	Result	RL	MDL	Units	Q
108-60-1	bis(2-Chloroisopropyl)ether	ND	200	40	ug/kg	
7005-72-3	4-Chlorophenyl phenyl ether	ND	200	40	ug/kg	
95-50-1	1,2-Dichlorobenzene	ND	200	40	ug/kg	
541-73-1	1,3-Dichlorobenzene	ND	200	40	ug/kg	
106-46-7	1,4-Dichlorobenzene	ND	200	40	ug/kg	
121-14-2	2,4-Dinitrotoluene	ND	200	80	ug/kg	
606-20-2	2,6-Dinitrotoluene	ND	200	80	ug/kg	
91-94-1	3,3'-Dichlorobenzidine	ND	400	200	ug/kg	
53-70-3	Dibenzo(a,h)anthracene	ND	200	80	ug/kg	
132-64-9	Dibenzofuran	ND	200	40	ug/kg	
84-74-2	Di-n-butyl phthalate	ND	400	100	ug/kg	
117-84-0	Di-n-octyl phthalate	ND	400	200	ug/kg	
84-66-2	Diethyl phthalate	ND	400	100	ug/kg	
131-11-3	Dimethyl phthalate	ND	400	100	ug/kg	
117-81-7	bis(2-Ethylhexyl)phthalate	ND	400	200	ug/kg	
206-44-0	Fluoranthene	ND	200	40	ug/kg	
86-73-7	Fluorene	ND	200	40	ug/kg	
118-74-1	Hexachlorobenzene	ND	200	40	ug/kg	
87-68-3	Hexachlorobutadiene	ND	200	80	ug/kg	
77-47-4	Hexachlorocyclopentadiene	ND	200	80	ug/kg	
67-72-1	Hexachloroethane	ND	200	80	ug/kg	
193-39-5	Indeno(1,2,3-cd)pyrene	ND	200	80	ug/kg	
78-59-1	Isophorone	ND	200	40	ug/kg	
91-57-6	2-Methylnaphthalene	ND	200	40	ug/kg	
88-74-4	2-Nitroaniline	ND	400	100	ug/kg	
99-09-2	3-Nitroaniline	ND	400	100	ug/kg	
100-01-6	4-Nitroaniline	ND	400	140	ug/kg	
91-20-3	Naphthalene	ND	200	40	ug/kg	
98-95-3	Nitrobenzene	ND	200	40	ug/kg	
621-64-7	N-Nitroso-di-n-propylamine	ND	200	80	ug/kg	
86-30-6	N-Nitrosodiphenylamine	ND	200	40	ug/kg	
85-01-8	Phenanthrene	ND	200	40	ug/kg	
129-00-0	Pyrene	ND	200	80	ug/kg	
120-82-1	1,2,4-Trichlorobenzene	ND	200	40	ug/kg	

CAS No.	Surrogate Recoveries	Run# 1	Run# 2	Limits
367-12-4	2-Fluorophenol	69%		45-114%
4165-62-2	Phenol-d5	70%		44-124%
118-79-6	2,4,6-Tribromophenol	75%		50-128%

ND = Not detected MDL - Method Detection Limit
RL = Reporting Limit
E = Indicates value exceeds calibration range
J = Indicates an estimated value
B = Indicates analyte found in associated method blank
N = Indicates presumptive evidence of a compound

Report of Analysis

Client Sample ID:	FT-31-MW15-21A		
Lab Sample ID:	F37306-5	**Date Sampled:**	12/13/05
Matrix:	SO - Soil	**Date Received:**	12/14/05
Method:	SW846 8270C SW846 3550B	**Percent Solids:**	82.3
Project:	HOLMN		

ABN Special List

CAS No.	Surrogate Recoveries	Run# 1	Run# 2	Limits
4165-60-0	Nitrobenzene-d5	63%		41-123%
321-60-8	2-Fluorobiphenyl	71%		46-122%
1718-51-0	Terphenyl-d14	69%		45-135%

ND = Not detected MDL - Method Detection Limit
RL = Reporting Limit
E = Indicates value exceeds calibration range
J = Indicates an estimated value
B = Indicates analyte found in associated method blank
N = Indicates presumptive evidence of a compound

Report of Analysis

Client Sample ID:	FT-31-MW15-21A		
Lab Sample ID:	F37306-5	**Date Sampled:**	12/13/05
Matrix:	SO - Soil	**Date Received:**	12/14/05
		Percent Solids:	82.3
Project:	HOLMN		

Metals Analysis

Analyte	Result	RL	MDL	Units	DF	Prep	Analyzed	By	Method	Prep Method
Aluminum	8760	24	3.9	mg/kg	1	12/15/05	12/16/05	RS	SW846 6010B [1]	SW846 3050B [4]
Antimony	0.33 U	7.3	0.33	mg/kg	1	12/15/05	12/16/05	RS	SW846 6010B [1]	SW846 3050B [4]
Arsenic	2.3	0.61	0.36	mg/kg	1	12/15/05	12/16/05	RS	SW846 6010B [1]	SW846 3050B [4]
Barium	64.7	24	0.061	mg/kg	1	12/15/05	12/16/05	RS	SW846 6010B [1]	SW846 3050B [4]
Beryllium	0.38 J	0.61	0.073	mg/kg	1	12/15/05	12/16/05	RS	SW846 6010B [1]	SW846 3050B [4]
Cadmium	0.17 J	0.49	0.036	mg/kg	1	12/15/05	12/16/05	RS	SW846 6010B [1]	SW846 3050B [4]
Calcium	139000	12000	58	mg/kg	20	12/15/05	12/19/05	RS	SW846 6010B [2]	SW846 3050B [4]
Chromium	8.8	1.2	0.097	mg/kg	1	12/15/05	12/16/05	RS	SW846 6010B [1]	SW846 3050B [4]
Cobalt	3.3 J	6.1	0.085	mg/kg	1	12/15/05	12/16/05	RS	SW846 6010B [1]	SW846 3050B [4]
Copper	4.5	3.0	0.073	mg/kg	1	12/15/05	12/16/05	RS	SW846 6010B [1]	SW846 3050B [4]
Iron	8520	12	0.86	mg/kg	1	12/15/05	12/16/05	RS	SW846 6010B [1]	SW846 3050B [4]
Lead	4.3 J	12	0.17	mg/kg	1	12/15/05	12/16/05	RS	SW846 6010B [1]	SW846 3050B [4]
Magnesium	26200	610	0.50	mg/kg	1	12/15/05	12/16/05	RS	SW846 6010B [1]	SW846 3050B [4]
Manganese	211	1.8	0.024	mg/kg	1	12/15/05	12/16/05	RS	SW846 6010B [1]	SW846 3050B [4]
Mercury	0.027 J	0.098	0.0064	mg/kg	1	12/19/05	12/20/05	JM	SW846 7471A [3]	SW846 7471A [5]
Nickel	8.4	4.9	0.13	mg/kg	1	12/15/05	12/16/05	RS	SW846 6010B [1]	SW846 3050B [4]
Potassium	1940	610	0.86	mg/kg	1	12/15/05	12/16/05	RS	SW846 6010B [1]	SW846 3050B [4]
Selenium	0.43 U	12	0.43	mg/kg	1	12/15/05	12/16/05	RS	SW846 6010B [1]	SW846 3050B [4]
Silver	0.085 U	1.2	0.085	mg/kg	1	12/15/05	12/16/05	RS	SW846 6010B [1]	SW846 3050B [4]
Sodium	2970	610	8.7	mg/kg	1	12/15/05	12/16/05	RS	SW846 6010B [1]	SW846 3050B [4]
Thallium [a]	1.9 U	2.4	1.9	mg/kg	1	12/15/05	12/16/05	RS	SW846 6010B [1]	SW846 3050B [4]
Vanadium	15.3	6.1	0.036	mg/kg	1	12/15/05	12/16/05	RS	SW846 6010B [1]	SW846 3050B [4]
Zinc	22.2	2.4	0.13	mg/kg	1	12/15/05	12/16/05	RS	SW846 6010B [1]	SW846 3050B [4]

(1) Instrument QC Batch: MA4718
(2) Instrument QC Batch: MA4720
(3) Instrument QC Batch: MA4721
(4) Prep QC Batch: MP9031
(5) Prep QC Batch: MP9044

(a) Elevated reporting limit(s) due to matrix interference.

RL = Reporting Limit
MDL = Method Detection Limit

U = Indicates a result < MDL
J = Indicates a result > = MDL but < RL

Report of Analysis

Client Sample ID:	FT-31-MW16-13		
Lab Sample ID:	F37306-6	**Date Sampled:**	12/13/05
Matrix:	SO - Soil	**Date Received:**	12/14/05
Method:	SW846 8260B	**Percent Solids:**	86.1
Project:	HOLMN		

	File ID	DF	Analyzed	By	Prep Date	Prep Batch	Analytical Batch
Run #1	F012837.D	1	12/16/05	WJ	n/a	n/a	VF16
Run #2							

	Initial Weight
Run #1	5.71 g
Run #2	

VOA Special List

CAS No.	Compound	Result	RL	MDL	Units	Q
67-64-1	Acetone	ND	51	25	ug/kg	
75-05-8	Acetonitrile	ND	51	20	ug/kg	
107-02-8	Acrolein	ND	25	13	ug/kg	
107-13-1	Acrylonitrile	ND	25	13	ug/kg	
107-05-1	Allyl chloride	ND	25	5.1	ug/kg	
71-43-2	Benzene	ND	5.1	2.0	ug/kg	
100-44-7	Benzyl Chloride	ND	5.1	2.5	ug/kg	
108-86-1	Bromobenzene	ND	5.1	2.0	ug/kg	
74-97-5	Bromochloromethane	ND	5.1	2.0	ug/kg	
75-27-4	Bromodichloromethane	ND	5.1	2.0	ug/kg	
75-25-2	Bromoform	ND	5.1	2.0	ug/kg	
104-51-8	n-Butylbenzene	ND	5.1	2.0	ug/kg	
135-98-8	sec-Butylbenzene	ND	5.1	2.0	ug/kg	
98-06-6	tert-Butylbenzene	ND	5.1	2.0	ug/kg	
108-90-7	Chlorobenzene	ND	5.1	2.0	ug/kg	
75-00-3	Chloroethane	ND	5.1	2.0	ug/kg	
67-66-3	Chloroform	ND	5.1	2.0	ug/kg	
544-10-5	1-Chlorohexane	ND	5.1	2.0	ug/kg	
95-49-8	o-Chlorotoluene	ND	5.1	2.0	ug/kg	
106-43-4	p-Chlorotoluene	ND	5.1	2.0	ug/kg	
110-75-8	2-Chloroethyl vinyl ether	ND	25	10	ug/kg	
75-15-0	Carbon disulfide	ND	5.1	2.0	ug/kg	
56-23-5	Carbon tetrachloride	ND	5.1	2.0	ug/kg	
75-34-3	1,1-Dichloroethane	ND	5.1	2.0	ug/kg	
75-35-4	1,1-Dichloroethylene	ND	5.1	2.0	ug/kg	
563-58-6	1,1-Dichloropropene	ND	5.1	2.0	ug/kg	
96-12-8	1,2-Dibromo-3-chloropropane	ND	5.1	2.0	ug/kg	
106-93-4	1,2-Dibromoethane	ND	5.1	2.0	ug/kg	
107-06-2	1,2-Dichloroethane	ND	5.1	2.0	ug/kg	
78-87-5	1,2-Dichloropropane	ND	5.1	2.0	ug/kg	
142-28-9	1,3-Dichloropropane	ND	5.1	2.0	ug/kg	
594-20-7	2,2-Dichloropropane	ND	5.1	2.0	ug/kg	

ND = Not detected MDL - Method Detection Limit
RL = Reporting Limit
E = Indicates value exceeds calibration range
J = Indicates an estimated value
B = Indicates analyte found in associated method blank
N = Indicates presumptive evidence of a compound

Report of Analysis

Client Sample ID:	FT-31-MW16-13		
Lab Sample ID:	F37306-6	**Date Sampled:**	12/13/05
Matrix:	SO - Soil	**Date Received:**	12/14/05
Method:	SW846 8260B	**Percent Solids:**	86.1
Project:	HOLMN		

VOA Special List

CAS No.	Compound	Result	RL	MDL	Units	Q
124-48-1	Dibromochloromethane	ND	5.1	2.0	ug/kg	
75-71-8	Dichlorodifluoromethane	ND	5.1	3.1	ug/kg	
156-59-2	cis-1,2-Dichloroethylene	ND	5.1	2.0	ug/kg	
10061-01-5	cis-1,3-Dichloropropene	ND	5.1	2.0	ug/kg	
1476-11-5	cis-1,4-Dichloro-2-Butene	ND	25		ug/kg	
541-73-1	m-Dichlorobenzene	ND	5.1	2.0	ug/kg	
95-50-1	o-Dichlorobenzene	ND	5.1	2.0	ug/kg	
106-46-7	p-Dichlorobenzene	ND	5.1	2.0	ug/kg	
156-60-5	trans-1,2-Dichloroethylene	ND	5.1	2.0	ug/kg	
10061-02-6	trans-1,3-Dichloropropene	ND	5.1	2.0	ug/kg	
100-41-4	Ethylbenzene	ND	5.1	2.0	ug/kg	
97-63-2	Ethyl methacrylate	ND	25	5.1	ug/kg	
76-13-1	Freon 113	ND	5.1	2.0	ug/kg	
591-78-6	2-Hexanone	ND	25	10	ug/kg	
87-68-3	Hexachlorobutadiene	ND	5.1	2.0	ug/kg	
110-54-3	Hexane	ND	5.1	2.0	ug/kg	
98-82-8	Isopropylbenzene	ND	5.1	2.0	ug/kg	
99-87-6	p-Isopropyltoluene	ND	5.1	2.0	ug/kg	
108-10-1	4-Methyl-2-pentanone	ND	25	10	ug/kg	
126-98-7	Methacrylonitrile	ND	25	10	ug/kg	
74-83-9	Methyl bromide	ND	5.1	2.0	ug/kg	
74-87-3	Methyl chloride	ND	5.1	2.0	ug/kg	
74-88-4	Methyl iodide	ND	10	2.0	ug/kg	
80-62-6	Methyl methacrylate	ND	25	5.1	ug/kg	
74-95-3	Methylene bromide	ND	5.1	2.0	ug/kg	
75-09-2	Methylene chloride	ND	10	5.1	ug/kg	
78-93-3	Methyl ethyl ketone	ND	25	10	ug/kg	
1634-04-4	Methyl Tert Butyl Ether	ND	5.1	2.0	ug/kg	
91-20-3	Naphthalene	ND	5.1	2.0	ug/kg	
76-01-7	Pentachloroethane	ND	25	5.1	ug/kg	
107-12-0	Propionitrile	ND	51	10	ug/kg	
103-65-1	n-Propylbenzene	ND	5.1	2.0	ug/kg	
100-42-5	Styrene	ND	5.1	2.0	ug/kg	
630-20-6	1,1,1,2-Tetrachloroethane	ND	5.1	2.0	ug/kg	
71-55-6	1,1,1-Trichloroethane	ND	5.1	2.0	ug/kg	
79-34-5	1,1,2,2-Tetrachloroethane	ND	5.1	2.0	ug/kg	
79-00-5	1,1,2-Trichloroethane	ND	5.1	2.0	ug/kg	
87-61-6	1,2,3-Trichlorobenzene	ND	5.1	2.0	ug/kg	
96-18-4	1,2,3-Trichloropropane	ND	5.1	2.0	ug/kg	
120-82-1	1,2,4-Trichlorobenzene	ND	5.1	2.0	ug/kg	

ND = Not detected MDL - Method Detection Limit
RL = Reporting Limit
E = Indicates value exceeds calibration range
J = Indicates an estimated value
B = Indicates analyte found in associated method blank
N = Indicates presumptive evidence of a compound

Report of Analysis

Client Sample ID:	FT-31-MW16-13		
Lab Sample ID:	F37306-6	**Date Sampled:**	12/13/05
Matrix:	SO - Soil	**Date Received:**	12/14/05
Method:	SW846 8260B	**Percent Solids:**	86.1
Project:	HOLMN		

VOA Special List

CAS No.	Compound	Result	RL	MDL	Units	Q
95-63-6	1,2,4-Trimethylbenzene	ND	5.1	2.0	ug/kg	
108-67-8	1,3,5-Trimethylbenzene	ND	5.1	2.0	ug/kg	
127-18-4	Tetrachloroethylene	ND	5.1	2.0	ug/kg	
108-88-3	Toluene	ND	5.1	2.0	ug/kg	
79-01-6	Trichloroethylene	ND	5.1	2.0	ug/kg	
75-69-4	Trichlorofluoromethane	ND	5.1	2.0	ug/kg	
110-57-6	Trans-1,4-Dichloro-2-Butene	ND	25	10	ug/kg	
75-01-4	Vinyl chloride	ND	5.1	2.0	ug/kg	
108-05-4	Vinyl Acetate	ND	25	10	ug/kg	
	m,p-Xylene	ND	10	2.5	ug/kg	
95-47-6	o-Xylene	ND	5.1	2.0	ug/kg	

CAS No.	Surrogate Recoveries	Run# 1	Run# 2	Limits
1868-53-7	Dibromofluoromethane	108%		78-123%
2037-26-5	Toluene-D8	96%		71-137%
460-00-4	4-Bromofluorobenzene	101%		61-157%
17060-07-0	1,2-Dichloroethane-D4	104%		74-125%

ND = Not detected MDL - Method Detection Limit
RL = Reporting Limit
E = Indicates value exceeds calibration range
J = Indicates an estimated value
B = Indicates analyte found in associated method blank
N = Indicates presumptive evidence of a compound

Report of Analysis

Client Sample ID:	FT-31-MW16-13		
Lab Sample ID:	F37306-6	**Date Sampled:**	12/13/05
Matrix:	SO - Soil	**Date Received:**	12/14/05
Method:	SW846 8270C SW846 3550B	**Percent Solids:**	86.1
Project:	HOLMN		

	File ID	DF	Analyzed	By	Prep Date	Prep Batch	Analytical Batch
Run #1	L029323.D	1	12/19/05	NJ	12/16/05	OP15285	SL1527
Run #2							

	Initial Weight	Final Volume
Run #1	30.5 g	1.0 ml
Run #2		

ABN Special List

CAS No.	Compound	Result	RL	MDL	Units	Q
65-85-0	Benzoic acid	ND	950	380	ug/kg	
95-57-8	2-Chlorophenol	ND	190	38	ug/kg	
59-50-7	4-Chloro-3-methyl phenol	ND	190	38	ug/kg	
120-83-2	2,4-Dichlorophenol	ND	190	38	ug/kg	
105-67-9	2,4-Dimethylphenol	ND	190	38	ug/kg	
51-28-5	2,4-Dinitrophenol	ND	950	380	ug/kg	
534-52-1	4,6-Dinitro-o-cresol	ND	380	76	ug/kg	
95-48-7	2-Methylphenol	ND	190	38	ug/kg	
	3&4-Methylphenol	ND	190	38	ug/kg	
88-75-5	2-Nitrophenol	ND	190	38	ug/kg	
100-02-7	4-Nitrophenol	ND	950	380	ug/kg	
87-86-5	Pentachlorophenol	ND	950	380	ug/kg	
108-95-2	Phenol	ND	190	38	ug/kg	
95-95-4	2,4,5-Trichlorophenol	ND	190	38	ug/kg	
88-06-2	2,4,6-Trichlorophenol	ND	190	38	ug/kg	
83-32-9	Acenaphthene	ND	190	38	ug/kg	
208-96-8	Acenaphthylene	ND	190	38	ug/kg	
120-12-7	Anthracene	ND	190	38	ug/kg	
92-87-5	Benzidine	ND	1900	950	ug/kg	
56-55-3	Benzo(a)anthracene	ND	190	38	ug/kg	
50-32-8	Benzo(a)pyrene	ND	190	38	ug/kg	
205-99-2	Benzo(b)fluoranthene	ND	190	38	ug/kg	
191-24-2	Benzo(g,h,i)perylene	ND	190	76	ug/kg	
207-08-9	Benzo(k)fluoranthene	ND	190	38	ug/kg	
101-55-3	4-Bromophenyl phenyl ether	ND	190	38	ug/kg	
85-68-7	Butyl benzyl phthalate	ND	380	95	ug/kg	
100-51-6	Benzyl Alcohol	ND	190	38	ug/kg	
91-58-7	2-Chloronaphthalene	ND	190	38	ug/kg	
106-47-8	4-Chloroaniline	ND	380	150	ug/kg	
218-01-9	Chrysene	ND	190	38	ug/kg	
111-91-1	bis(2-Chloroethoxy)methane	ND	190	38	ug/kg	
111-44-4	bis(2-Chloroethyl)ether	ND	190	76	ug/kg	

ND = Not detected MDL - Method Detection Limit
RL = Reporting Limit
E = Indicates value exceeds calibration range
J = Indicates an estimated value
B = Indicates analyte found in associated method blank
N = Indicates presumptive evidence of a compound

Report of Analysis

Client Sample ID:	FT-31-MW16-13		
Lab Sample ID:	F37306-6	**Date Sampled:**	12/13/05
Matrix:	SO - Soil	**Date Received:**	12/14/05
Method:	SW846 8270C SW846 3550B	**Percent Solids:**	86.1
Project:	HOLMN		

ABN Special List

CAS No.	Compound	Result	RL	MDL	Units	Q
108-60-1	bis(2-Chloroisopropyl)ether	ND	190	38	ug/kg	
7005-72-3	4-Chlorophenyl phenyl ether	ND	190	38	ug/kg	
95-50-1	1,2-Dichlorobenzene	ND	190	38	ug/kg	
541-73-1	1,3-Dichlorobenzene	ND	190	38	ug/kg	
106-46-7	1,4-Dichlorobenzene	ND	190	38	ug/kg	
121-14-2	2,4-Dinitrotoluene	ND	190	76	ug/kg	
606-20-2	2,6-Dinitrotoluene	ND	190	76	ug/kg	
91-94-1	3,3'-Dichlorobenzidine	ND	380	190	ug/kg	
53-70-3	Dibenzo(a,h)anthracene	ND	190	76	ug/kg	
132-64-9	Dibenzofuran	ND	190	38	ug/kg	
84-74-2	Di-n-butyl phthalate	ND	380	95	ug/kg	
117-84-0	Di-n-octyl phthalate	ND	380	190	ug/kg	
84-66-2	Diethyl phthalate	ND	380	95	ug/kg	
131-11-3	Dimethyl phthalate	ND	380	95	ug/kg	
117-81-7	bis(2-Ethylhexyl)phthalate	ND	380	190	ug/kg	
206-44-0	Fluoranthene	ND	190	38	ug/kg	
86-73-7	Fluorene	ND	190	38	ug/kg	
118-74-1	Hexachlorobenzene	ND	190	38	ug/kg	
87-68-3	Hexachlorobutadiene	ND	190	76	ug/kg	
77-47-4	Hexachlorocyclopentadiene	ND	190	76	ug/kg	
67-72-1	Hexachloroethane	ND	190	76	ug/kg	
193-39-5	Indeno(1,2,3-cd)pyrene	ND	190	76	ug/kg	
78-59-1	Isophorone	ND	190	38	ug/kg	
91-57-6	2-Methylnaphthalene	ND	190	38	ug/kg	
88-74-4	2-Nitroaniline	ND	380	95	ug/kg	
99-09-2	3-Nitroaniline	ND	380	95	ug/kg	
100-01-6	4-Nitroaniline	ND	380	130	ug/kg	
91-20-3	Naphthalene	ND	190	38	ug/kg	
98-95-3	Nitrobenzene	ND	190	38	ug/kg	
621-64-7	N-Nitroso-di-n-propylamine	ND	190	76	ug/kg	
86-30-6	N-Nitrosodiphenylamine	ND	190	38	ug/kg	
85-01-8	Phenanthrene	ND	190	38	ug/kg	
129-00-0	Pyrene	ND	190	76	ug/kg	
120-82-1	1,2,4-Trichlorobenzene	ND	190	38	ug/kg	

CAS No.	Surrogate Recoveries	Run# 1	Run# 2	Limits
367-12-4	2-Fluorophenol	70%		45-114%
4165-62-2	Phenol-d5	71%		44-124%
118-79-6	2,4,6-Tribromophenol	72%		50-128%

ND = Not detected MDL - Method Detection Limit
RL = Reporting Limit
E = Indicates value exceeds calibration range
J = Indicates an estimated value
B = Indicates analyte found in associated method blank
N = Indicates presumptive evidence of a compound

Report of Analysis

Client Sample ID:	FT-31-MW16-13		
Lab Sample ID:	F37306-6	**Date Sampled:**	12/13/05
Matrix:	SO - Soil	**Date Received:**	12/14/05
Method:	SW846 8270C SW846 3550B	**Percent Solids:**	86.1
Project:	HOLMN		

ABN Special List

CAS No.	Surrogate Recoveries	Run# 1	Run# 2	Limits
4165-60-0	Nitrobenzene-d5	66%		41-123%
321-60-8	2-Fluorobiphenyl	71%		46-122%
1718-51-0	Terphenyl-d14	70%		45-135%

ND = Not detected MDL - Method Detection Limit
RL = Reporting Limit
E = Indicates value exceeds calibration range
J = Indicates an estimated value
B = Indicates analyte found in associated method blank
N = Indicates presumptive evidence of a compound

Report of Analysis

Client Sample ID:	FT-31-MW16-13		
Lab Sample ID:	F37306-6	**Date Sampled:**	12/13/05
Matrix:	SO - Soil	**Date Received:**	12/14/05
		Percent Solids:	86.1
Project:	HOLMN		

Metals Analysis

Analyte	Result	RL	MDL	Units	DF	Prep	Analyzed	By	Method	Prep Method
Aluminum	6320	22	3.5	mg/kg	1	12/15/05	12/16/05	RS	SW846 6010B [1]	SW846 3050B [4]
Antimony	0.30 U	6.6	0.30	mg/kg	1	12/15/05	12/16/05	RS	SW846 6010B [1]	SW846 3050B [4]
Arsenic	1.6	0.55	0.33	mg/kg	1	12/15/05	12/16/05	RS	SW846 6010B [1]	SW846 3050B [4]
Barium	35.9	22	0.055	mg/kg	1	12/15/05	12/16/05	RS	SW846 6010B [1]	SW846 3050B [4]
Beryllium	0.21 J	0.55	0.066	mg/kg	1	12/15/05	12/16/05	RS	SW846 6010B [1]	SW846 3050B [4]
Cadmium	0.077 J	0.44	0.033	mg/kg	1	12/15/05	12/16/05	RS	SW846 6010B [1]	SW846 3050B [4]
Calcium	190000	11000	52	mg/kg	20	12/15/05	12/19/05	RS	SW846 6010B [2]	SW846 3050B [4]
Chromium	6.1	1.1	0.088	mg/kg	1	12/15/05	12/16/05	RS	SW846 6010B [1]	SW846 3050B [4]
Cobalt	2.5 J	5.5	0.077	mg/kg	1	12/15/05	12/16/05	RS	SW846 6010B [1]	SW846 3050B [4]
Copper	3.8	2.7	0.066	mg/kg	1	12/15/05	12/16/05	RS	SW846 6010B [1]	SW846 3050B [4]
Iron	5060	11	0.78	mg/kg	1	12/15/05	12/16/05	RS	SW846 6010B [1]	SW846 3050B [4]
Lead	3.2 J	11	0.15	mg/kg	1	12/15/05	12/16/05	RS	SW846 6010B [1]	SW846 3050B [4]
Magnesium	3290	550	0.45	mg/kg	1	12/15/05	12/16/05	RS	SW846 6010B [1]	SW846 3050B [4]
Manganese	64.7	1.6	0.022	mg/kg	1	12/15/05	12/16/05	RS	SW846 6010B [1]	SW846 3050B [4]
Mercury	0.015 J	0.094	0.0061	mg/kg	1	12/19/05	12/20/05	JM	SW846 7471A [3]	SW846 7471A [5]
Nickel	5.5	4.4	0.12	mg/kg	1	12/15/05	12/16/05	RS	SW846 6010B [1]	SW846 3050B [4]
Potassium	1820	550	0.78	mg/kg	1	12/15/05	12/16/05	RS	SW846 6010B [1]	SW846 3050B [4]
Selenium [a]	15 U	44	15	mg/kg	1	12/15/05	12/16/05	RS	SW846 6010B [1]	SW846 3050B [4]
Silver	0.077 U	1.1	0.077	mg/kg	1	12/15/05	12/16/05	RS	SW846 6010B [1]	SW846 3050B [4]
Sodium	1650	550	7.9	mg/kg	1	12/15/05	12/16/05	RS	SW846 6010B [1]	SW846 3050B [4]
Thallium [a]	1.7 U	2.2	1.7	mg/kg	1	12/15/05	12/16/05	RS	SW846 6010B [1]	SW846 3050B [4]
Vanadium	11.4	5.5	0.033	mg/kg	1	12/15/05	12/16/05	RS	SW846 6010B [1]	SW846 3050B [4]
Zinc	12.8	2.2	0.12	mg/kg	1	12/15/05	12/16/05	RS	SW846 6010B [1]	SW846 3050B [4]

(1) Instrument QC Batch: MA4718
(2) Instrument QC Batch: MA4720
(3) Instrument QC Batch: MA4721
(4) Prep QC Batch: MP9031
(5) Prep QC Batch: MP9044

(a) Elevated reporting limit(s) due to matrix interference.

RL = Reporting Limit
MDL = Method Detection Limit

U = Indicates a result < MDL
J = Indicates a result > = MDL but < RL

Report of Analysis

Client Sample ID:	FT-31-MW16-21		
Lab Sample ID:	F37306-7	**Date Sampled:**	12/13/05
Matrix:	SO - Soil	**Date Received:**	12/14/05
Method:	SW846 8260B	**Percent Solids:**	83.7
Project:	HOLMN		

	File ID	DF	Analyzed	By	Prep Date	Prep Batch	Analytical Batch
Run #1	F012838.D	1	12/16/05	WJ	n/a	n/a	VF16
Run #2							

	Initial Weight
Run #1	5.58 g
Run #2	

VOA Special List

CAS No.	Compound	Result	RL	MDL	Units	Q
67-64-1	Acetone	ND	54	27	ug/kg	
75-05-8	Acetonitrile	ND	54	21	ug/kg	
107-02-8	Acrolein	ND	27	13	ug/kg	
107-13-1	Acrylonitrile	ND	27	13	ug/kg	
107-05-1	Allyl chloride	ND	27	5.4	ug/kg	
71-43-2	Benzene	ND	5.4	2.1	ug/kg	
100-44-7	Benzyl Chloride	ND	5.4	2.7	ug/kg	
108-86-1	Bromobenzene	ND	5.4	2.1	ug/kg	
74-97-5	Bromochloromethane	ND	5.4	2.1	ug/kg	
75-27-4	Bromodichloromethane	ND	5.4	2.1	ug/kg	
75-25-2	Bromoform	ND	5.4	2.1	ug/kg	
104-51-8	n-Butylbenzene	ND	5.4	2.1	ug/kg	
135-98-8	sec-Butylbenzene	ND	5.4	2.1	ug/kg	
98-06-6	tert-Butylbenzene	ND	5.4	2.1	ug/kg	
108-90-7	Chlorobenzene	ND	5.4	2.1	ug/kg	
75-00-3	Chloroethane	ND	5.4	2.1	ug/kg	
67-66-3	Chloroform	ND	5.4	2.1	ug/kg	
544-10-5	1-Chlorohexane	ND	5.4	2.1	ug/kg	
95-49-8	o-Chlorotoluene	ND	5.4	2.1	ug/kg	
106-43-4	p-Chlorotoluene	ND	5.4	2.1	ug/kg	
110-75-8	2-Chloroethyl vinyl ether	ND	27	11	ug/kg	
75-15-0	Carbon disulfide	ND	5.4	2.1	ug/kg	
56-23-5	Carbon tetrachloride	ND	5.4	2.1	ug/kg	
75-34-3	1,1-Dichloroethane	ND	5.4	2.1	ug/kg	
75-35-4	1,1-Dichloroethylene	ND	5.4	2.1	ug/kg	
563-58-6	1,1-Dichloropropene	ND	5.4	2.1	ug/kg	
96-12-8	1,2-Dibromo-3-chloropropane	ND	5.4	2.1	ug/kg	
106-93-4	1,2-Dibromoethane	ND	5.4	2.1	ug/kg	
107-06-2	1,2-Dichloroethane	ND	5.4	2.1	ug/kg	
78-87-5	1,2-Dichloropropane	ND	5.4	2.1	ug/kg	
142-28-9	1,3-Dichloropropane	ND	5.4	2.1	ug/kg	
594-20-7	2,2-Dichloropropane	ND	5.4	2.1	ug/kg	

ND = Not detected MDL - Method Detection Limit
RL = Reporting Limit
E = Indicates value exceeds calibration range
J = Indicates an estimated value
B = Indicates analyte found in associated method blank
N = Indicates presumptive evidence of a compound

Report of Analysis

Client Sample ID:	FT-31-MW16-21		
Lab Sample ID:	F37306-7	**Date Sampled:**	12/13/05
Matrix:	SO - Soil	**Date Received:**	12/14/05
Method:	SW846 8260B	**Percent Solids:**	83.7
Project:	HOLMN		

VOA Special List

CAS No.	Compound	Result	RL	MDL	Units	Q
124-48-1	Dibromochloromethane	ND	5.4	2.1	ug/kg	
75-71-8	Dichlorodifluoromethane	ND	5.4	3.2	ug/kg	
156-59-2	cis-1,2-Dichloroethylene	ND	5.4	2.1	ug/kg	
10061-01-5	cis-1,3-Dichloropropene	ND	5.4	2.1	ug/kg	
1476-11-5	cis-1,4-Dichloro-2-Butene	ND	27		ug/kg	
541-73-1	m-Dichlorobenzene	ND	5.4	2.1	ug/kg	
95-50-1	o-Dichlorobenzene	ND	5.4	2.1	ug/kg	
106-46-7	p-Dichlorobenzene	ND	5.4	2.1	ug/kg	
156-60-5	trans-1,2-Dichloroethylene	ND	5.4	2.1	ug/kg	
10061-02-6	trans-1,3-Dichloropropene	ND	5.4	2.1	ug/kg	
100-41-4	Ethylbenzene	ND	5.4	2.1	ug/kg	
97-63-2	Ethyl methacrylate	ND	27	5.4	ug/kg	
76-13-1	Freon 113	ND	5.4	2.1	ug/kg	
591-78-6	2-Hexanone	ND	27	11	ug/kg	
87-68-3	Hexachlorobutadiene	ND	5.4	2.1	ug/kg	
110-54-3	Hexane	ND	5.4	2.1	ug/kg	
98-82-8	Isopropylbenzene	ND	5.4	2.1	ug/kg	
99-87-6	p-Isopropyltoluene	ND	5.4	2.1	ug/kg	
108-10-1	4-Methyl-2-pentanone	ND	27	11	ug/kg	
126-98-7	Methacrylonitrile	ND	27	11	ug/kg	
74-83-9	Methyl bromide	ND	5.4	2.1	ug/kg	
74-87-3	Methyl chloride	ND	5.4	2.1	ug/kg	
74-88-4	Methyl iodide	ND	11	2.1	ug/kg	
80-62-6	Methyl methacrylate	ND	27	5.4	ug/kg	
74-95-3	Methylene bromide	ND	5.4	2.1	ug/kg	
75-09-2	Methylene chloride	ND	11	5.4	ug/kg	
78-93-3	Methyl ethyl ketone	ND	27	11	ug/kg	
1634-04-4	Methyl Tert Butyl Ether	ND	5.4	2.1	ug/kg	
91-20-3	Naphthalene	ND	5.4	2.1	ug/kg	
76-01-7	Pentachloroethane	ND	27	5.4	ug/kg	
107-12-0	Propionitrile	ND	54	11	ug/kg	
103-65-1	n-Propylbenzene	ND	5.4	2.1	ug/kg	
100-42-5	Styrene	ND	5.4	2.1	ug/kg	
630-20-6	1,1,1,2-Tetrachloroethane	ND	5.4	2.1	ug/kg	
71-55-6	1,1,1-Trichloroethane	ND	5.4	2.1	ug/kg	
79-34-5	1,1,2,2-Tetrachloroethane	ND	5.4	2.1	ug/kg	
79-00-5	1,1,2-Trichloroethane	ND	5.4	2.1	ug/kg	
87-61-6	1,2,3-Trichlorobenzene	ND	5.4	2.1	ug/kg	
96-18-4	1,2,3-Trichloropropane	ND	5.4	2.1	ug/kg	
120-82-1	1,2,4-Trichlorobenzene	ND	5.4	2.1	ug/kg	

ND = Not detected MDL - Method Detection Limit
RL = Reporting Limit
E = Indicates value exceeds calibration range
J = Indicates an estimated value
B = Indicates analyte found in associated method blank
N = Indicates presumptive evidence of a compound

Report of Analysis

Client Sample ID:	FT-31-MW16-21		
Lab Sample ID:	F37306-7	**Date Sampled:**	12/13/05
Matrix:	SO - Soil	**Date Received:**	12/14/05
Method:	SW846 8260B	**Percent Solids:**	83.7
Project:	HOLMN		

VOA Special List

CAS No.	Compound	Result	RL	MDL	Units	Q
95-63-6	1,2,4-Trimethylbenzene	ND	5.4	2.1	ug/kg	
108-67-8	1,3,5-Trimethylbenzene	ND	5.4	2.1	ug/kg	
127-18-4	Tetrachloroethylene	ND	5.4	2.1	ug/kg	
108-88-3	Toluene	ND	5.4	2.1	ug/kg	
79-01-6	Trichloroethylene	ND	5.4	2.1	ug/kg	
75-69-4	Trichlorofluoromethane	ND	5.4	2.1	ug/kg	
110-57-6	Trans-1,4-Dichloro-2-Butene	ND	27	11	ug/kg	
75-01-4	Vinyl chloride	ND	5.4	2.1	ug/kg	
108-05-4	Vinyl Acetate	ND	27	11	ug/kg	
	m,p-Xylene	ND	11	2.7	ug/kg	
95-47-6	o-Xylene	ND	5.4	2.1	ug/kg	

CAS No.	Surrogate Recoveries	Run# 1	Run# 2	Limits
1868-53-7	Dibromofluoromethane	104%		78-123%
2037-26-5	Toluene-D8	97%		71-137%
460-00-4	4-Bromofluorobenzene	102%		61-157%
17060-07-0	1,2-Dichloroethane-D4	103%		74-125%

ND = Not detected MDL - Method Detection Limit
RL = Reporting Limit
E = Indicates value exceeds calibration range
J = Indicates an estimated value
B = Indicates analyte found in associated method blank
N = Indicates presumptive evidence of a compound

Report of Analysis

Client Sample ID:	FT-31-MW16-21		
Lab Sample ID:	F37306-7	**Date Sampled:**	12/13/05
Matrix:	SO - Soil	**Date Received:**	12/14/05
Method:	SW846 8270C SW846 3550B	**Percent Solids:**	83.7
Project:	HOLMN		

	File ID	DF	Analyzed	By	Prep Date	Prep Batch	Analytical Batch
Run #1	L029324.D	1	12/19/05	NJ	12/16/05	OP15285	SL1527
Run #2							

	Initial Weight	Final Volume
Run #1	30.2 g	1.0 ml
Run #2		

ABN Special List

CAS No.	Compound	Result	RL	MDL	Units	Q
65-85-0	Benzoic acid	ND	990	400	ug/kg	
95-57-8	2-Chlorophenol	ND	200	40	ug/kg	
59-50-7	4-Chloro-3-methyl phenol	ND	200	40	ug/kg	
120-83-2	2,4-Dichlorophenol	ND	200	40	ug/kg	
105-67-9	2,4-Dimethylphenol	ND	200	40	ug/kg	
51-28-5	2,4-Dinitrophenol	ND	990	400	ug/kg	
534-52-1	4,6-Dinitro-o-cresol	ND	400	79	ug/kg	
95-48-7	2-Methylphenol	ND	200	40	ug/kg	
	3&4-Methylphenol	ND	200	40	ug/kg	
88-75-5	2-Nitrophenol	ND	200	40	ug/kg	
100-02-7	4-Nitrophenol	ND	990	400	ug/kg	
87-86-5	Pentachlorophenol	ND	990	400	ug/kg	
108-95-2	Phenol	ND	200	40	ug/kg	
95-95-4	2,4,5-Trichlorophenol	ND	200	40	ug/kg	
88-06-2	2,4,6-Trichlorophenol	ND	200	40	ug/kg	
83-32-9	Acenaphthene	ND	200	40	ug/kg	
208-96-8	Acenaphthylene	ND	200	40	ug/kg	
120-12-7	Anthracene	ND	200	40	ug/kg	
92-87-5	Benzidine	ND	2000	990	ug/kg	
56-55-3	Benzo(a)anthracene	ND	200	40	ug/kg	
50-32-8	Benzo(a)pyrene	ND	200	40	ug/kg	
205-99-2	Benzo(b)fluoranthene	ND	200	40	ug/kg	
191-24-2	Benzo(g,h,i)perylene	ND	200	79	ug/kg	
207-08-9	Benzo(k)fluoranthene	ND	200	40	ug/kg	
101-55-3	4-Bromophenyl phenyl ether	ND	200	40	ug/kg	
85-68-7	Butyl benzyl phthalate	ND	400	99	ug/kg	
100-51-6	Benzyl Alcohol	ND	200	40	ug/kg	
91-58-7	2-Chloronaphthalene	ND	200	40	ug/kg	
106-47-8	4-Chloroaniline	ND	400	160	ug/kg	
218-01-9	Chrysene	ND	200	40	ug/kg	
111-91-1	bis(2-Chloroethoxy)methane	ND	200	40	ug/kg	
111-44-4	bis(2-Chloroethyl)ether	ND	200	79	ug/kg	

ND = Not detected MDL - Method Detection Limit
RL = Reporting Limit
E = Indicates value exceeds calibration range
J = Indicates an estimated value
B = Indicates analyte found in associated method blank
N = Indicates presumptive evidence of a compound

Report of Analysis

Client Sample ID:	FT-31-MW16-21		
Lab Sample ID:	F37306-7	**Date Sampled:**	12/13/05
Matrix:	SO - Soil	**Date Received:**	12/14/05
Method:	SW846 8270C SW846 3550B	**Percent Solids:**	83.7
Project:	HOLMN		

ABN Special List

CAS No.	Compound	Result	RL	MDL	Units	Q
108-60-1	bis(2-Chloroisopropyl)ether	ND	200	40	ug/kg	
7005-72-3	4-Chlorophenyl phenyl ether	ND	200	40	ug/kg	
95-50-1	1,2-Dichlorobenzene	ND	200	40	ug/kg	
541-73-1	1,3-Dichlorobenzene	ND	200	40	ug/kg	
106-46-7	1,4-Dichlorobenzene	ND	200	40	ug/kg	
121-14-2	2,4-Dinitrotoluene	ND	200	79	ug/kg	
606-20-2	2,6-Dinitrotoluene	ND	200	79	ug/kg	
91-94-1	3,3'-Dichlorobenzidine	ND	400	200	ug/kg	
53-70-3	Dibenzo(a,h)anthracene	ND	200	79	ug/kg	
132-64-9	Dibenzofuran	ND	200	40	ug/kg	
84-74-2	Di-n-butyl phthalate	ND	400	99	ug/kg	
117-84-0	Di-n-octyl phthalate	ND	400	200	ug/kg	
84-66-2	Diethyl phthalate	ND	400	99	ug/kg	
131-11-3	Dimethyl phthalate	ND	400	99	ug/kg	
117-81-7	bis(2-Ethylhexyl)phthalate	ND	400	200	ug/kg	
206-44-0	Fluoranthene	ND	200	40	ug/kg	
86-73-7	Fluorene	ND	200	40	ug/kg	
118-74-1	Hexachlorobenzene	ND	200	40	ug/kg	
87-68-3	Hexachlorobutadiene	ND	200	79	ug/kg	
77-47-4	Hexachlorocyclopentadiene	ND	200	79	ug/kg	
67-72-1	Hexachloroethane	ND	200	79	ug/kg	
193-39-5	Indeno(1,2,3-cd)pyrene	ND	200	79	ug/kg	
78-59-1	Isophorone	ND	200	40	ug/kg	
91-57-6	2-Methylnaphthalene	ND	200	40	ug/kg	
88-74-4	2-Nitroaniline	ND	400	99	ug/kg	
99-09-2	3-Nitroaniline	ND	400	99	ug/kg	
100-01-6	4-Nitroaniline	ND	400	140	ug/kg	
91-20-3	Naphthalene	ND	200	40	ug/kg	
98-95-3	Nitrobenzene	ND	200	40	ug/kg	
621-64-7	N-Nitroso-di-n-propylamine	ND	200	79	ug/kg	
86-30-6	N-Nitrosodiphenylamine	ND	200	40	ug/kg	
85-01-8	Phenanthrene	ND	200	40	ug/kg	
129-00-0	Pyrene	ND	200	79	ug/kg	
120-82-1	1,2,4-Trichlorobenzene	ND	200	40	ug/kg	

CAS No.	Surrogate Recoveries	Run# 1	Run# 2	Limits
367-12-4	2-Fluorophenol	71%		45-114%
4165-62-2	Phenol-d5	69%		44-124%
118-79-6	2,4,6-Tribromophenol	74%		50-128%

ND = Not detected MDL - Method Detection Limit
RL = Reporting Limit
E = Indicates value exceeds calibration range
J = Indicates an estimated value
B = Indicates analyte found in associated method blank
N = Indicates presumptive evidence of a compound

Report of Analysis

Client Sample ID:	FT-31-MW16-21		
Lab Sample ID:	F37306-7	**Date Sampled:**	12/13/05
Matrix:	SO - Soil	**Date Received:**	12/14/05
Method:	SW846 8270C SW846 3550B	**Percent Solids:**	83.7
Project:	HOLMN		

ABN Special List

CAS No.	Surrogate Recoveries	Run# 1	Run# 2	Limits
4165-60-0	Nitrobenzene-d5	64%		41-123%
321-60-8	2-Fluorobiphenyl	70%		46-122%
1718-51-0	Terphenyl-d14	70%		45-135%

ND = Not detected MDL - Method Detection Limit
RL = Reporting Limit
E = Indicates value exceeds calibration range
J = Indicates an estimated value
B = Indicates analyte found in associated method blank
N = Indicates presumptive evidence of a compound

Report of Analysis

Client Sample ID:	FT-31-MW16-21		
Lab Sample ID:	F37306-7	**Date Sampled:**	12/13/05
Matrix:	SO - Soil	**Date Received:**	12/14/05
		Percent Solids:	83.7
Project:	HOLMN		

Metals Analysis

Analyte	Result	RL	MDL	Units	DF	Prep	Analyzed	By	Method	Prep Method
Aluminum	3380	23	3.7	mg/kg	1	12/15/05	12/16/05	RS	SW846 6010B [1]	SW846 3050B [4]
Antimony	0.31 U	6.9	0.31	mg/kg	1	12/15/05	12/16/05	RS	SW846 6010B [1]	SW846 3050B [4]
Arsenic	1.8	0.57	0.34	mg/kg	1	12/15/05	12/16/05	RS	SW846 6010B [1]	SW846 3050B [4]
Barium	40.5	23	0.057	mg/kg	1	12/15/05	12/16/05	RS	SW846 6010B [1]	SW846 3050B [4]
Beryllium	0.13 J	0.57	0.069	mg/kg	1	12/15/05	12/16/05	RS	SW846 6010B [1]	SW846 3050B [4]
Cadmium	0.22 J	0.46	0.034	mg/kg	1	12/15/05	12/16/05	RS	SW846 6010B [1]	SW846 3050B [4]
Calcium	135000	11000	55	mg/kg	20	12/15/05	12/19/05	RS	SW846 6010B [2]	SW846 3050B [4]
Chromium	4.6	1.1	0.092	mg/kg	1	12/15/05	12/16/05	RS	SW846 6010B [1]	SW846 3050B [4]
Cobalt	1.4 J	5.7	0.080	mg/kg	1	12/15/05	12/16/05	RS	SW846 6010B [1]	SW846 3050B [4]
Copper	2.3 J	2.9	0.069	mg/kg	1	12/15/05	12/16/05	RS	SW846 6010B [1]	SW846 3050B [4]
Iron	5010	11	0.82	mg/kg	1	12/15/05	12/16/05	RS	SW846 6010B [1]	SW846 3050B [4]
Lead	3.2 J	11	0.16	mg/kg	1	12/15/05	12/16/05	RS	SW846 6010B [1]	SW846 3050B [4]
Magnesium	2510	570	0.47	mg/kg	1	12/15/05	12/16/05	RS	SW846 6010B [1]	SW846 3050B [4]
Manganese	70.9	1.7	0.023	mg/kg	1	12/15/05	12/16/05	RS	SW846 6010B [1]	SW846 3050B [4]
Mercury	0.017 J	0.092	0.0060	mg/kg	1	12/19/05	12/20/05	JM	SW846 7471A [3]	SW846 7471A [5]
Nickel	3.4 J	4.6	0.13	mg/kg	1	12/15/05	12/16/05	RS	SW846 6010B [1]	SW846 3050B [4]
Potassium	846	570	0.82	mg/kg	1	12/15/05	12/16/05	RS	SW846 6010B [1]	SW846 3050B [4]
Selenium	0.40 U	11	0.40	mg/kg	1	12/15/05	12/16/05	RS	SW846 6010B [1]	SW846 3050B [4]
Silver	0.080 U	1.1	0.080	mg/kg	1	12/15/05	12/16/05	RS	SW846 6010B [1]	SW846 3050B [4]
Sodium	1680	570	8.3	mg/kg	1	12/15/05	12/16/05	RS	SW846 6010B [1]	SW846 3050B [4]
Thallium [a]	1.8 U	2.2	1.8	mg/kg	1	12/15/05	12/16/05	RS	SW846 6010B [1]	SW846 3050B [4]
Vanadium	11.4	5.7	0.034	mg/kg	1	12/15/05	12/16/05	RS	SW846 6010B [1]	SW846 3050B [4]
Zinc	13.3	2.3	0.13	mg/kg	1	12/15/05	12/16/05	RS	SW846 6010B [1]	SW846 3050B [4]

(1) Instrument QC Batch: MA4718
(2) Instrument QC Batch: MA4720
(3) Instrument QC Batch: MA4721
(4) Prep QC Batch: MP9031
(5) Prep QC Batch: MP9044

(a) Elevated reporting limit(s) due to matrix interference.

RL = Reporting Limit
MDL = Method Detection Limit

U = Indicates a result < MDL
J = Indicates a result > = MDL but < RL

Report of Analysis

Client Sample ID:	TRIP BLANK		
Lab Sample ID:	F37306-8	**Date Sampled:**	12/12/05
Matrix:	SO - Trip Blank Soil	**Date Received:**	12/14/05
Method:	SW846 8260B	**Percent Solids:**	n/a
Project:	HOLMN		

	File ID	DF	Analyzed	By	Prep Date	Prep Batch	Analytical Batch
Run #1	F012851.D	1	12/19/05	WJ	n/a	n/a	VF17
Run #2							

	Initial Weight
Run #1	5.00 g
Run #2	

VOA Special List

CAS No.	Compound	Result	RL	MDL	Units	Q
67-64-1	Acetone	ND	50	25	ug/kg	
75-05-8	Acetonitrile	ND	50	20	ug/kg	
107-02-8	Acrolein	ND	25	13	ug/kg	
107-13-1	Acrylonitrile	ND	25	13	ug/kg	
107-05-1	Allyl chloride	ND	25	5.0	ug/kg	
71-43-2	Benzene	ND	5.0	2.0	ug/kg	
100-44-7	Benzyl Chloride	ND	5.0	2.5	ug/kg	
108-86-1	Bromobenzene	ND	5.0	2.0	ug/kg	
74-97-5	Bromochloromethane	ND	5.0	2.0	ug/kg	
75-27-4	Bromodichloromethane	ND	5.0	2.0	ug/kg	
75-25-2	Bromoform	ND	5.0	2.0	ug/kg	
104-51-8	n-Butylbenzene	ND	5.0	2.0	ug/kg	
135-98-8	sec-Butylbenzene	ND	5.0	2.0	ug/kg	
98-06-6	tert-Butylbenzene	ND	5.0	2.0	ug/kg	
108-90-7	Chlorobenzene	ND	5.0	2.0	ug/kg	
75-00-3	Chloroethane	ND	5.0	2.0	ug/kg	
67-66-3	Chloroform	ND	5.0	2.0	ug/kg	
544-10-5	1-Chlorohexane	ND	5.0	2.0	ug/kg	
95-49-8	o-Chlorotoluene	ND	5.0	2.0	ug/kg	
106-43-4	p-Chlorotoluene	ND	5.0	2.0	ug/kg	
110-75-8	2-Chloroethyl vinyl ether	ND	25	10	ug/kg	
75-15-0	Carbon disulfide	ND	5.0	2.0	ug/kg	
56-23-5	Carbon tetrachloride	ND	5.0	2.0	ug/kg	
75-34-3	1,1-Dichloroethane	ND	5.0	2.0	ug/kg	
75-35-4	1,1-Dichloroethylene	ND	5.0	2.0	ug/kg	
563-58-6	1,1-Dichloropropene	ND	5.0	2.0	ug/kg	
96-12-8	1,2-Dibromo-3-chloropropane	ND	5.0	2.0	ug/kg	
106-93-4	1,2-Dibromoethane	ND	5.0	2.0	ug/kg	
107-06-2	1,2-Dichloroethane	ND	5.0	2.0	ug/kg	
78-87-5	1,2-Dichloropropane	ND	5.0	2.0	ug/kg	
142-28-9	1,3-Dichloropropane	ND	5.0	2.0	ug/kg	
594-20-7	2,2-Dichloropropane	ND	5.0	2.0	ug/kg	

ND = Not detected MDL - Method Detection Limit
RL = Reporting Limit
E = Indicates value exceeds calibration range
J = Indicates an estimated value
B = Indicates analyte found in associated method blank
N = Indicates presumptive evidence of a compound

Report of Analysis

Client Sample ID:	TRIP BLANK		
Lab Sample ID:	F37306-8	**Date Sampled:**	12/12/05
Matrix:	SO - Trip Blank Soil	**Date Received:**	12/14/05
Method:	SW846 8260B	**Percent Solids:**	n/a
Project:	HOLMN		

VOA Special List

CAS No.	Compound	Result	RL	MDL	Units	Q
124-48-1	Dibromochloromethane	ND	5.0	2.0	ug/kg	
75-71-8	Dichlorodifluoromethane	ND	5.0	3.0	ug/kg	
156-59-2	cis-1,2-Dichloroethylene	ND	5.0	2.0	ug/kg	
10061-01-5	cis-1,3-Dichloropropene	ND	5.0	2.0	ug/kg	
1476-11-5	cis-1,4-Dichloro-2-Butene	ND	25		ug/kg	
541-73-1	m-Dichlorobenzene	ND	5.0	2.0	ug/kg	
95-50-1	o-Dichlorobenzene	ND	5.0	2.0	ug/kg	
106-46-7	p-Dichlorobenzene	ND	5.0	2.0	ug/kg	
156-60-5	trans-1,2-Dichloroethylene	ND	5.0	2.0	ug/kg	
10061-02-6	trans-1,3-Dichloropropene	ND	5.0	2.0	ug/kg	
100-41-4	Ethylbenzene	ND	5.0	2.0	ug/kg	
97-63-2	Ethyl methacrylate	ND	25	5.0	ug/kg	
76-13-1	Freon 113	ND	5.0	2.0	ug/kg	
591-78-6	2-Hexanone	ND	25	10	ug/kg	
87-68-3	Hexachlorobutadiene	ND	5.0	2.0	ug/kg	
110-54-3	Hexane	ND	5.0	2.0	ug/kg	
98-82-8	Isopropylbenzene	ND	5.0	2.0	ug/kg	
99-87-6	p-Isopropyltoluene	ND	5.0	2.0	ug/kg	
108-10-1	4-Methyl-2-pentanone	ND	25	10	ug/kg	
126-98-7	Methacrylonitrile	ND	25	10	ug/kg	
74-83-9	Methyl bromide	ND	5.0	2.0	ug/kg	
74-87-3	Methyl chloride	ND	5.0	2.0	ug/kg	
74-88-4	Methyl iodide	ND	10	2.0	ug/kg	
80-62-6	Methyl methacrylate	ND	25	5.0	ug/kg	
74-95-3	Methylene bromide	ND	5.0	2.0	ug/kg	
75-09-2	Methylene chloride	ND	10	5.0	ug/kg	
78-93-3	Methyl ethyl ketone	ND	25	10	ug/kg	
1634-04-4	Methyl Tert Butyl Ether	ND	5.0	2.0	ug/kg	
91-20-3	Naphthalene	ND	5.0	2.0	ug/kg	
76-01-7	Pentachloroethane	ND	25	5.0	ug/kg	
107-12-0	Propionitrile	ND	50	10	ug/kg	
103-65-1	n-Propylbenzene	ND	5.0	2.0	ug/kg	
100-42-5	Styrene	ND	5.0	2.0	ug/kg	
630-20-6	1,1,1,2-Tetrachloroethane	ND	5.0	2.0	ug/kg	
71-55-6	1,1,1-Trichloroethane	ND	5.0	2.0	ug/kg	
79-34-5	1,1,2,2-Tetrachloroethane	ND	5.0	2.0	ug/kg	
79-00-5	1,1,2-Trichloroethane	ND	5.0	2.0	ug/kg	
87-61-6	1,2,3-Trichlorobenzene	ND	5.0	2.0	ug/kg	
96-18-4	1,2,3-Trichloropropane	ND	5.0	2.0	ug/kg	
120-82-1	1,2,4-Trichlorobenzene	ND	5.0	2.0	ug/kg	

ND = Not detected MDL - Method Detection Limit
RL = Reporting Limit
E = Indicates value exceeds calibration range
J = Indicates an estimated value
B = Indicates analyte found in associated method blank
N = Indicates presumptive evidence of a compound

Report of Analysis

Client Sample ID:	TRIP BLANK		
Lab Sample ID:	F37306-8	**Date Sampled:**	12/12/05
Matrix:	SO - Trip Blank Soil	**Date Received:**	12/14/05
Method:	SW846 8260B	**Percent Solids:**	n/a
Project:	HOLMN		

VOA Special List

CAS No.	Compound	Result	RL	MDL	Units	Q
95-63-6	1,2,4-Trimethylbenzene	ND	5.0	2.0	ug/kg	
108-67-8	1,3,5-Trimethylbenzene	ND	5.0	2.0	ug/kg	
127-18-4	Tetrachloroethylene	ND	5.0	2.0	ug/kg	
108-88-3	Toluene	ND	5.0	2.0	ug/kg	
79-01-6	Trichloroethylene	ND	5.0	2.0	ug/kg	
75-69-4	Trichlorofluoromethane	ND	5.0	2.0	ug/kg	
110-57-6	Trans-1,4-Dichloro-2-Butene	ND	25	10	ug/kg	
75-01-4	Vinyl chloride	ND	5.0	2.0	ug/kg	
108-05-4	Vinyl Acetate	ND	25	10	ug/kg	
	m,p-Xylene	ND	10	2.5	ug/kg	
95-47-6	o-Xylene	ND	5.0	2.0	ug/kg	

CAS No.	Surrogate Recoveries	Run# 1	Run# 2	Limits
1868-53-7	Dibromofluoromethane	106%		78-123%
2037-26-5	Toluene-D8	96%		71-137%
460-00-4	4-Bromofluorobenzene	102%		61-157%
17060-07-0	1,2-Dichloroethane-D4	100%		74-125%

ND = Not detected MDL - Method Detection Limit
RL = Reporting Limit
E = Indicates value exceeds calibration range
J = Indicates an estimated value
B = Indicates analyte found in associated method blank
N = Indicates presumptive evidence of a compound

4

Misc. Forms

Custody Documents and Other Forms

Includes the following where applicable:

- Chain of Custody

F37306

BHATE

Environmental Engineers and Scientists

Chain of Custody and Analytical Request

Page 1 of 1

Project Number: FT-31

P.O. _____

Chain of Custody Number [1]: 121320051

LIMS Number: _____

Facility/Base I.D.: HOLMN

Project Name / Site Name: FT-31

Client Name: BHATE

Collected by: J. Moore

	Field Sample ID (20 Character Max)	ERPIMS LOCID (15 Character Max)	Date Collected (dd-mmm-yyyy)	Time Collected (Military) (Hrmn)	Sample Depth (beginning - ending)		SA Code [2]	Sample Number [3]	Sample Matrix [4]	Number of containers		VOC's (8260)	SVOC's (8270)	TAL Metals			Matrix Description	Trip Blank Lot Control Number	Cooler ID
1	FT-31-MW14-13	FT-31	12-Dec-05	14:20	13	13	N	1	SO	4		X	X	X			Soil		1
2	FT-31-MW14-21	FT-31	12-Dec-05	15:00	21	21	N	1	SO	4		X	X	X			Soil		1
3	FT-31-MW15-14	FT-31	13-Dec-05	8:45	14	14	N	1	SO	4		X	X	X			Soil		1
4	FT-31-MW15-21	FT-31	13-Dec-05	9:30	21	21	N	1	SO	4		X	X	X			Soil		1
5	FT-31-MW15-21a	FT-31	14-Dec-05	9:35	21	21	FD	1	SO	4		X	X	X			Soil		1
6	FT-31-MW16-13	FT-31	13-Dec-05	11:45	13	13	N	1	SO	4		X	X	X			Soil		1
7	FT-31-MW16-21	FT-31	13-Dec-05	12:25	21	21	N	1	SO	4		X	X	X			Soil		1
8	Trip Blank						TB		WQ	3		X					Trip Plank		1

Sample Analysis Requested [5] | Quality Assurance Samples [6]

COMMENTS: Attention: Sample Receiving
Accutest Laboratories
4405 Vineland Road Suite C-15
Orlando, FL 32811

Custody Transfers Prior to Receipt by Laboratory

Relinquished By (Signed)	Date	Time	Received by (signed)	Date	Time
1. J Moore	12-Dec-05	1400	1. FX		
2. FX			2. Shannon Bowers	12-14-05	8:00
3.			3.		

Sample Delivery Details / Laboratory Receipt

Delivered Directly to Lab: _____ Shipped No.:

Method of Shipment: FedEx Airbill Number: 7907 4432 0212

Analytical Lab: Accutest Delivery Location: Orlando, FL

Lab Reciplent: _____ Delivery Date/Time: _____

1, 4

1.) Chain of Custody Number = date collected + custody number (e.g. 09-02-1999-01)

2.) Sample Type (SA) Codes: N = Normal Sample, TB = Trip Blank (-t) Sample, FD = Field Duplicate (-s) Samples, FR = Field Replicate (-r) Samples, EB = Equipment Blank (-d) Samples, MS = Matrix Spike, SD = Matrix Spike Duplicate, AB = Ambient Blank (-a)

3.) Sample Number: Unique sample number collected from a particular location per day. (e.g. Groundwater sample collected from MW-1 on 10/10/99 = 01, If sampled again on 10/10/99 = 02, etc.)

4.) Matrix Codes: GS = Soil Gas, WG = Groundwater, WS = Surface Water, SO = Soil, SD = Sediment, SL = Sludge, SW = Surface Soil Samples, WQ = Aqueous Blank Samples (trip, equipment, ambient, ect), SQ = Soil Blanks

5.) Sample Analysis Requested: Analytical method requested and number of containers provided for each.

6.) Quality assurance samples are assigned by date (ddmmyy) and the sample number associated with the sample (01, 02, etc) (e.g. Equipment blank collected in association with MW-1 on 10/10/99 will be designated 101099-01 in the Equipment Blank Lot Control

4.1 4

F37306: Chain of Custody
Page 1 of 3

BHATE

Environmental Engineers and Scientists

Chain of Custody and Analytical Request

Page 1 of 1

Project Number: FT-31

P.O. _____

Chain of Custody Number [1]: 12132005 1

LIMS Number: _____

Facility/Base I.D.: HOLMN

Project Name / Site Name: FT-31

Client Name: BHATE

Collected by: J. Moore

Sample Analysis Requested [5] | Quality Assurance Samples [6]

Field Sample ID (30 Characters Max)	BRPIMS LOCID (15 Characters Max)	Date Collected (dd-mmm-yyyy)	Time Collected (Military) (hhmm)	Sample Depth (beginning - ending)		BA Code [2]	Sample Number [3]	Sample Matrix [4]	Number of containers		VOCs (8260)	SVOCs (8270)	TAL Metals				Matrix Description	Trip Blank Lot Control Number	FB Code [6]
FT-31-MW14-13	FT-31	12-Dec-05	14:20	13	13	N	1	SO	4		X	X	X				Soil		1
FT-31-MW14-21	FT-31	12-Dec-05	15:00	21	21	N	1	SO	4		X	X	X				Soil		1
FT-31-MW15-14	FT-31	13-Dec-05	8:45	14	14	N	1	SO	4		X	X	X				Soil		1
FT-31-MW15-21	FT-31	13-Dec-05	9:30	21	21	N	1	SO	4		X	X	X				Soil		1
FT-31-MW15-21a	FT-31	13-Dec-05	9:35	21	21	FD	1	SO	4		X	X	X				Soil		1
FT-31-MW16-13	FT-31	13-Dec-05	11:45	13	13	N	1	SO	4		X	X	X				Soil		1
FT-31-MW16-21	FT-31	13-Dec-05	12:25	21	21	N	1	SO	4		X	X	X				Soil		1
Trip Blank						TB		WQ	3		X						Trip Plank		1

COMMENTS: Attention: Sample Receiving
Accutest Laboratories
4405 Vineland Road Suite C-15
Orlando, FL 32811

Custody Transfers Prior to Receipt by Laboratory

Relinquished By (Signed)	Date	Time	Received by (signed)	Date	Time
1. Jim Moore	12-13-05	14:00	1.		
2.			2.		
3.			3.		

Sample Delivery Details / Laboratory Receipt

Delivered Directly to Lab: _____ Shipped No.: _____

Method of Shipment: FedEx Airbill Number: 7907 4432 0212

Analytical Lab.: Accutest Delivery Location: Orlando, FL

Lab Recipient: Delivery Date/Time: _____

1) Chain of Custody Number = date collected + custody number (e.g. 09-02-1999-01)

2) Sample Type (BA) Codes: N = Normal Sample, TB = Trip Blank (-t) Sample, FD = Field Duplicate (-a) Samples, FR = Field Replicate (-b) Samples, EB = Equipment Blank (-d) Samples, MS = Matrix Spike, SD = Matrix Spike Duplicate, AB = Ambient Blank (-e)

3) Sample Number: Unique sample number collected from a particular location per day. (e.g. Groundwater sample collected from MW-1 on 10/10/99 = 01, If sampled again on 10/10/99 = 02, etc.)

4) Matrix Codes: GS = Soil Gas, WG = Groundwater, WS = Surface Water, SO = Soil, SE = Sediment, SL = Sludge, SS = Surface Soil Samples, WQ = Aqueous Blank Samples (trip, equipment, ambient, etc), SQ = Soil Blanks

5) Sample Analysis Requested: Analytical method requested and number of containers provided for each.

6) Quality assurance samples are assigned by date (ddmmyy) and the sample number associated with the sample (01, 02, etc) (e.g. Equipment blank collected in association with MW-1 on 10/10/99 will be designated 101099-01 in the Equipment Blank Lot Control

4.1 4

F37306: Chain of Custody
Page 2 of 3

ACCUTEST Laboratories F37306

ACCUTEST LABORATORIES SAMPLE RECEIPT CONFIRMATION

ACCUTEST'S JOB NUMBER: F37306 CLIENT: BHate PROJECT: FT-31

DATE/TIME RECEIVED: 12-14-05/ 9:00 # OF COOLERS RECEIVED: 1 COOLER TEMPS: 1.4

METHOD OF DELIVERY: (FEDEX) UPS ACCUTEST COURIER GREYHOUND DELIVERY OTHER

AIRBILL NUMBERS: 7907 - 4432 - 0212

COOLER INFORMATION

- [ ] CUSTODY SEAL NOT PRESENT OR NOT INTACT
- [ ] NO COC RECEIVED
- [ ] ANALYSIS REQUESTED IS UNCLEAR OR MISSING
- [ ] SAMPLE DATES OR TIMES UNCLEAR OR MISSING
- [ ] TEMPERATURE CRITERIA NOT MET

TRIP BLANK INFORMATION

- [ ] TRIP BLANK NOT PROVIDED
- [ ] TRIP BLANK NOT ON COC
- [X] TRIP BLANK INTACT
- [ ] TRIP BLANK NOT INTACT
- [ ] RECEIVED WATER TRIP BLANK
- [X] RECEIVED SOIL TRIP BLANK

SAMPLE INFORMATION

- [ ] SAMPLE LABELS PRESENT ON ALL BOTTLES
- [ ] CORRECT NUMBER OF CONTAINERS USED
- [ ] SAMPLE RECEIVED IMPROPERLY PRESERVED
- [ ] INSUFFICIENT VOLUME FOR ANALYSIS
- [ ] TIMES ON COC DON'T MATCH LABEL
- [ ] ID'S ON COC DON'T MATCH LABEL
- [ ] VOC VIALS HAVE HEADSPACE (MACRO BUBBLES)
- [ ] BOTTLES RECEIVED BUT ANALYSIS NOT REQUESTED
- [ ] NO BOTTLES RECEIVED FOR ANALYSIS REQUESTED
- [ ] UNCLEAR FILTERING INSTRUCTIONS
- [ ] UNCLEAR COMPOSITING INSTRUCTIONS
- [ ] SAMPLE(S) RECEIVED BROKEN
- [ ] % SOLIDS JAR NOT RECEIVED

SOIL INFORMATION

NUMBER OF ENCORES ? ~~SFC~~ 21

NUMBER OF 5035 FIELD KITS ? 7

SUMMARY OF COMMENTS: Recieved Encores in Ziplock Bags

TECHNICIAN SIGNATURE/DATE: Steven Brown 12-14-05 TECHNICIAN SIGNATURE/DATE:

ASBD06/22/05

4.1 4

F37306: Chain of Custody
Page 3 of 3

GROUNDWATER

SDG 116092

ASSOCIATED LABORATORIES
806 North Batavia - Orange, California 92868 - 714/771-6900 FAX 714/538-1209

CLIENT BHATE (10177)
ATTN: Jerry Pelfrey
1111 10th. Street
480
Alamorgordo, NM 88310

LAB REQUEST 116092
REPORTED 09/05/2003
RECEIVED 08/28/2003

PROJECT Land Farm

SUBMITTER Client

COMMENTS

This laboratory request covers the following listed samples which were analyzed for the parameters indicated on the attached Analytical Result Report. All analyses were conducted using the appropriate methods as indicated on the report. This cover letter is an integral part of the final report.

Order No.	Client Sample Identification
459025	LM-01
459026	LM-02
459027	LM-03
459028	LM-04
459029	MW-7
459030	MW-10
459031	Laboratory Method Blank

Thank you for the opportunity to be of service to your company. Please feel free to call if there are any questions regarding this report or if we can be of further service.

ASSOCIATED LABORATORIES by,

Edward S. Behare, Ph.D.
Vice President

NOTE: Unless notified in writing, all samples will be discarded by appropriate disposal protocol 30 days from date reported.

The reports of the Associated Laboratories are confidential property of our clients and may not be reproduced or used for publication in part or in full without our written permission. This is for the mutual protection of the public, our clients, and ourselves.

TESTING & CONSULTING
Chemical
Microbiological
Environmental

Order #: 459025 **Client:** BHATE

Matrix: WATER **Client Sample ID:** LM-01

Date Sampled: 08/26/2003

Time Sampled: 09:24

Sampled By:

Analyte	Result	DF	DLR	Units	Date/Analyst	
160.1 Filterable Residue (TDS)						
Filterable Residue (TDS)	25200	1	6.0	mg/L	08/28/03	LN
8260B Volatile Organic Compounds						
1,1,1,2-Tetrachloroethane	ND	1	5	ug/L	09/01/03	AM
1,1,1-Trichloroethane	ND	1	5	ug/L	09/01/03	AM
1,1,2,2-Tetrachloroethane	ND	1	5	ug/L	09/01/03	AM
1,1,2-Trichloroethane	ND	1	5	ug/L	09/01/03	AM
1,1,2-Trichlorotrifluoroethane	ND	1	5	ug/L	09/01/03	AM
1,1-Dichloroethane	ND	1	5	ug/L	09/01/03	AM
1,1-Dichloroethene	ND	1	5	ug/L	09/01/03	AM
1,1-Dichloropropene	ND	1	5	ug/L	09/01/03	AM
1,2,3-Trichlorobenzene	ND	1	5	ug/L	09/01/03	AM
1,2,3-Trichloropropane	ND	1	5	ug/L	09/01/03	AM
1,2,4-Trichlorobenzene	ND	1	5	ug/L	09/01/03	AM
1,2,4-Trimethylbenzene	ND	1	5	ug/L	09/01/03	AM
1,2-Dibromo-3-chloropropane	ND	1	5	ug/L	09/01/03	AM
1,2-Dibromoethane	ND	1	5	ug/L	09/01/03	AM
1,2-Dichlorobenzene	ND	1	5	ug/L	09/01/03	AM
1,2-Dichloroethane	ND	1	5	ug/L	09/01/03	AM
1,2-Dichloropropane	ND	1	5	ug/L	09/01/03	AM
1,3,5-Trimethylbenzene	ND	1	5	ug/L	09/01/03	AM
1,3-Dichlorobenzene	ND	1	5	ug/L	09/01/03	AM
1,3-Dichloropropane	ND	1	5	ug/L	09/01/03	AM
1,4-Dichlorobenzene	ND	1	5	ug/L	09/01/03	AM
1,4-Dioxane	ND	1	57	ug/L	09/01/03	AM
1-Chlorohexane	ND	1	5	ug/L	09/01/03	AM
2,2-Dichloropropane	ND	1	5	ug/L	09/01/03	AM
2-Butanone (MEK)	ND	1	100	ug/L	09/01/03	AM
2-Chloroethyl vinyl ether	ND	1	5	ug/L	09/01/03	AM
2-Chlorotoluene	ND	1	5	ug/L	09/01/03	AM

DLR = Detection limit for reporting purposes, ND = Not Detected below indicated detection limit, DF = Dilution Factor

Order #: 459025 **Client:** BHATE

Matrix: WATER **Client Sample ID:** LM-01

Sampled By:

Analyte	Result	DF	DLR	Units	Date/Analyst
8260B Volatile Organic Compounds					
2-Hexanone	ND	1	20	ug/L	09/01/03 AM
4-Chlorotoluene	ND	1	5	ug/L	09/01/03 AM
4-Methyl -2- Pentanone	ND	1	10	ug/L	09/01/03 AM
Acetone	ND	1	100	ug/L	09/01/03 AM
Acetonitrile	ND	1	50	ug/L	09/01/03 AM
Acrolein	ND	1	200	ug/L	09/01/03 AM
Acrylonitrile	ND	1	10	ug/L	09/01/03 AM
Allyl chloride	ND	1	5	ug/L	09/01/03 AM
Benzene	ND	1	1	ug/L	09/01/03 AM
Benzyl chloride	ND	1	5	ug/L	09/01/03 AM
Bromobenzene	ND	1	5	ug/L	09/01/03 AM
Bromochloromethane	ND	1	5	ug/L	09/01/03 AM
Bromodichloromethane	ND	1	5	ug/L	09/01/03 AM
Bromoform	ND	1	5	ug/L	09/01/03 AM
Bromomethane	ND	1	5	ug/L	09/01/03 AM
Carbon Disulfide	ND	1	5	ug/L	09/01/03 AM
Carbon tetrachloride	ND	1	5	ug/L	09/01/03 AM
Chlorobenzene	ND	1	5	ug/L	09/01/03 AM
Chloroethane	ND	1	5	ug/L	09/01/03 AM
Chloroform	ND	1	5	ug/L	09/01/03 AM
Chloromethane	ND	1	5	ug/L	09/01/03 AM
cis-1,2-Dichloroethene	ND	1	5	ug/L	09/01/03 AM
cis-1,3-Dichloropropene	ND	1	5	ug/L	09/01/03 AM
cis-1,4-Dichloro-2-butene	ND	1	20	ug/L	09/01/03 AM
Dibromochloromethane	ND	1	5	ug/L	09/01/03 AM
Dibromomethane	ND	1	5	ug/L	09/01/03 AM
Dichlorodifluoromethane	ND	1	5	ug/L	09/01/03 AM
Ethyl benzene	ND	1	5	ug/L	09/01/03 AM
Ethyl methacrylate	ND	1	50	ug/L	09/01/03 AM
Hexachlorobutadiene	ND	1	5	ug/L	09/01/03 AM
Iodomethane	ND	1	5	ug/L	09/01/03 AM
Isopropylbenzene (Cumene)	ND	1	5	ug/L	09/01/03 AM

DLR = Detection limit for reporting purposes, ND = Not Detected below indicated detection limit, DF = Dilution Factor

Order #: 459025 **Client:** BHATE

Matrix: WATER **Client Sample ID:** LM-01

Sampled By:

Analyte	Result	DF	DLR	Units	Date/Analyst
8260B Volatile Organic Compounds					
m and p-Xylene	ND	1	5	ug/L	09/01/03 AM
Methacrylonitrile	ND	1	35	ug/L	09/01/03 AM
Methyl methacrylate	ND	1	5	ug/L	09/01/03 AM
Methyl-tert-butylether (MTBE)	ND	1	1	ug/L	09/01/03 AM
Methylene chloride	ND	1	5	ug/L	09/01/03 AM
n-Butylbenzene	ND	1	5	ug/L	09/01/03 AM
n-Propylbenzene	ND	1	5	ug/L	09/01/03 AM
Naphthalene	ND	1	5	ug/L	09/01/03 AM
o-Xylene	ND	1	5	ug/L	09/01/03 AM
p-Isopropyltoluene	ND	1	5	ug/L	09/01/03 AM
Pentachloroethane	ND	1	5	ug/L	09/01/03 AM
Propionitrile	ND	1	100	ug/L	09/01/03 AM
sec-Butylbenzene	ND	1	5	ug/L	09/01/03 AM
Styrene	ND	1	5	ug/L	09/01/03 AM
tert-Butylbenzene	ND	1	5	ug/L	09/01/03 AM
Tetrachloroethene	ND	1	5	ug/L	09/01/03 AM
Toluene	ND	1	5	ug/L	09/01/03 AM
trans-1,2-Dichloroethene	ND	1	5	ug/L	09/01/03 AM
trans-1,3-Dichloropropene	ND	1	5	ug/L	09/01/03 AM
trans-1,4-Dichloro-2-butene	ND	1	20	ug/L	09/01/03 AM
Trichloroethene	ND	1	5	ug/L	09/01/03 AM
Trichlorofluoromethane	ND	1	5	ug/L	09/01/03 AM
Vinyl acetate	ND	1	50	ug/L	09/01/03 AM
Vinyl chloride	ND	1	5	ug/L	09/01/03 AM
Xylenes, total	ND	1	5	ug/L	09/01/03 AM

Surrogates		Units	Control Limits
Surr1 - Dibromofluoromethane	101	%	70 - 130
Surr2 - 1,2-Dichloroethane-d4	106	%	70 - 130
Surr3 - Toluene-d8	100	%	70 - 130
Surr4 - p-Bromofluorobenzene	105	%	70 - 130

8270C Acid/Base/Neutral Extractables

DLR = Detection limit for reporting purposes, ND = Not Detected below indicated detection limit, DF = Dilution Factor

Order #: 459025 **Client:** BHATE
Matrix: WATER

Analyte	Result	DF	DLR	Units	Date/Analyst
8270C Acid/Base/Neutral Extractables					
1,2,4-Trichlorobenzene	ND	1	10	ug/L	09/03/03 DP
1,2-Dichlorobenzene	ND	1	10	ug/L	09/03/03 DP
1,3-Dichlorobenzene	ND	1	10	ug/L	09/03/03 DP
1,4-Dichlorobenzene	ND	1	10	ug/L	09/03/03 DP
2,4,5-Trichlorophenol	ND	1	50	ug/L	09/03/03 DP
2,4,6-Trichlorophenol	ND	1	50	ug/L	09/03/03 DP
2,4-Dichlorophenol	ND	1	10	ug/L	09/03/03 DP
2,4-Dimethylphenol	ND	1	10	ug/L	09/03/03 DP
2,4-Dinitrophenol	ND	1	50	ug/L	09/03/03 DP
2,4-Dinitrotoluene	ND	1	10	ug/L	09/03/03 DP
2,6-Dinitrotoluene	ND	1	10	ug/L	09/03/03 DP
2-Chloronaphthalene	ND	1	10	ug/L	09/03/03 DP
2-Chlorophenol	ND	1	10	ug/L	09/03/03 DP
2-Methylnaphthalene	ND	1	10	ug/L	09/03/03 DP
2-Methylphenol	ND	1	10	ug/L	09/03/03 DP
2-Nitroaniline	ND	1	50	ug/L	09/03/03 DP
2-Nitrophenol	ND	1	10	ug/L	09/03/03 DP
3,3-Dichlorobenzidine	ND	1	10	ug/L	09/03/03 DP
3-Nitroaniline	ND	1	50	ug/L	09/03/03 DP
4,6-Dinitro-2-methylphenol	ND	1	50	ug/L	09/03/03 DP
4-Bromophenyl-phenylether	ND	1	10	ug/L	09/03/03 DP
4-Chloro-3-methylphenol	ND	1	10	ug/L	09/03/03 DP
4-Chloroaniline	ND	1	10	ug/L	09/03/03 DP
4-Chlorophenyl-phenylether	ND	1	10	ug/L	09/03/03 DP
4-Methylphenol	ND	1	10	ug/L	09/03/03 DP
4-Nitroaniline	ND	1	50	ug/L	09/03/03 DP
4-Nitrophenol	ND	1	50	ug/L	09/03/03 DP
Acenaphthene	ND	1	10	ug/L	09/03/03 DP
Acenaphthylene	ND	1	10	ug/L	09/03/03 DP
Anthracene	ND	1	10	ug/L	09/03/03 DP
Benzidine	ND	1	50	ug/L	09/03/03 DP

LR = Detection limit for reporting purposes, ND = Not Detected below indicated detection limit, DF = Dilution Factor

Order #: 459025 **Client:** BHATE
Matrix: WATER

Time Sampled: 09:24
Sampled By:

Analyte	Result	DF	DLR	Units	Date/Analyst	
8270C Acid/Base/Neutral Extractables						
Benzo(a)anthracene	ND	1	10	ug/L	09/03/03	DP
Benzo(a)pyrene	ND	1	10	ug/L	09/03/03	DP
Benzo(b)fluoranthene	ND	1	10	ug/L	09/03/03	DP
Benzo(g,h,i)perylene	ND	1	10	ug/L	09/03/03	DP
Benzo(k)fluoranthene	ND	1	10	ug/L	09/03/03	DP
Benzoic Acid	ND	1	10	ug/L	09/03/03	DP
Benzyl alcohol	ND	1	10	ug/L	09/03/03	DP
bis(2-Chloroethoxy)methane	ND	1	10	ug/L	09/03/03	DP
bis(2-Chloroethyl)ether	ND	1	10	ug/L	09/03/03	DP
bis(2-Chloroisopropyl) ether	ND	1	10	ug/L	09/03/03	DP
bis(2-Ethylhexyl)phthalate	ND	1	10	ug/L	09/03/03	DP
Butylbenzylphthalate	ND	1	10	ug/L	09/03/03	DP
Chrysene	ND	1	10	ug/L	09/03/03	DP
Di-n-butylphthalate	ND	1	10	ug/L	09/03/03	DP
Di-n-octylphthalate	ND	1	10	ug/L	09/03/03	DP
Dibenz(a,h)anthracene	ND	1	10	ug/L	09/03/03	DP
Dibenzofuran	ND	1	10	ug/L	09/03/03	DP
Diethylphthalate	ND	1	10	ug/L	09/03/03	DP
Dimethylphthalate	ND	1	10	ug/L	09/03/03	DP
Fluoranthene	ND	1	10	ug/L	09/03/03	DP
Fluorene	ND	1	10	ug/L	09/03/03	DP
Hexachlorobenzene	ND	1	10	ug/L	09/03/03	DP
Hexachlorobutadiene	ND	1	10	ug/L	09/03/03	DP
Hexachlorocyclopentadiene	ND	1	10	ug/L	09/03/03	DP
Hexachloroethane	ND	1	10	ug/L	09/03/03	DP
Indeno(1,2,3-c,d)pyrene	ND	1	10	ug/L	09/03/03	DP
Isophorone	ND	1	10	ug/L	09/03/03	DP
N-Nitroso-di-n-propylamine	ND	1	10	ug/L	09/03/03	DP
N-Nitrosodiphenylamine	ND	1	10	ug/L	09/03/03	DP
Naphthalene	ND	1	10	ug/L	09/03/03	DP
Nitrobenzene	ND	1	10	ug/L	09/03/03	DP
Pentachlorophenol	ND	1	50	ug/L	09/03/03	DP

DLR = Detection limit for reporting purposes, ND = Not Detected below indicated detection limit, DF = Dilution Factor

Order #: 459025 **Client:** BHATE

Analyte	Result	DF	DLR	Units	Date/Analyst
8270C Acid/Base/Neutral Extractables					
Phenanthrene	ND	1	10	ug/L	09/03/03 DP
Phenol	ND	1	10	ug/L	09/03/03 DP
Pyrene	ND	1	10	ug/L	09/03/03 DP
Surrogates				**Units**	**Control Limits**
2,4,6-Tribromophenol (sur)	124			%	10 - 123
2-Fluorobiphenyl (sur)	117			%	43 - 116
2-Fluorophenol (sur)	73			%	21 - 110
Nitrobenzene-d5 (sur)	113			%	34 - 114
Phenol-d5 (sur)	64			%	10 - 110
Terphenyl-d14 (sur)	173			%	33 - 141

R = Detection limit for reporting purposes, ND = Not Detected below indicated detection limit, DF = Dilution Factor

Order #: 459026 **Client:** BHATE

Time Sampled: 09:12

Analyte	Result	DF	DLR	Units	Date/Analyst	
160.1 Filterable Residue (TDS)						
Filterable Residue (TDS)	22800	1	6.0	mg/L	08/28/03	LN
8260B Volatile Organic Compounds						
1,1,1,2-Tetrachloroethane	ND	1	5	ug/L	09/01/03	AM
1,1,1-Trichloroethane	ND	1	5	ug/L	09/01/03	AM
1,1,2,2-Tetrachloroethane	ND	1	5	ug/L	09/01/03	AM
1,1,2-Trichloroethane	ND	1	5	ug/L	09/01/03	AM
1,1,2-Trichlorotrifluoroethane	ND	1	5	ug/L	09/01/03	AM
1,1-Dichloroethane	ND	1	5	ug/L	09/01/03	AM
1,1-Dichloroethene	ND	1	5	ug/L	09/01/03	AM
1,1-Dichloropropene	ND	1	5	ug/L	09/01/03	AM
1,2,3-Trichlorobenzene	ND	1	5	ug/L	09/01/03	AM
1,2,3-Trichloropropane	ND	1	5	ug/L	09/01/03	AM
1,2,4-Trichlorobenzene	ND	1	5	ug/L	09/01/03	AM
1,2,4-Trimethylbenzene	ND	1	5	ug/L	09/01/03	AM
1,2-Dibromo-3-chloropropane	ND	1	5	ug/L	09/01/03	AM
1,2-Dibromoethane	ND	1	5	ug/L	09/01/03	AM
1,2-Dichlorobenzene	ND	1	5	ug/L	09/01/03	AM
1,2-Dichloroethane	ND	1	5	ug/L	09/01/03	AM
1,2-Dichloropropane	ND	1	5	ug/L	09/01/03	AM
1,3,5-Trimethylbenzene	ND	1	5	ug/L	09/01/03	AM
1,3-Dichlorobenzene	ND	1	5	ug/L	09/01/03	AM
1,3-Dichloropropane	ND	1	5	ug/L	09/01/03	AM
1,4-Dichlorobenzene	ND	1	5	ug/L	09/01/03	AM
1,4-Dioxane	ND	1	57	ug/L	09/01/03	AM
1-Chlorohexane	ND	1	5	ug/L	09/01/03	AM
2,2-Dichloropropane	ND	1	5	ug/L	09/01/03	AM
2-Butanone (MEK)	ND	1	100	ug/L	09/01/03	AM
2-Chloroethyl vinyl ether	ND	1	5	ug/L	09/01/03	AM
2-Chlorotoluene	ND	1	5	ug/L	09/01/03	AM

DLR = Detection limit for reporting purposes, ND = Not Detected below indicated detection limit, DF = Dilution Factor

Order #: 459026 **Client:** BHATE

Matrix: WATER

Analyte	Result	DF	DLR	Units	Date/Analyst	
8260B Volatile Organic Compounds						
2-Hexanone	ND	1	20	ug/L	09/01/03	AM
4-Chlorotoluene	ND	1	5	ug/L	09/01/03	AM
4-Methyl -2- Pentanone	ND	1	10	ug/L	09/01/03	AM
Acetone	ND	1	100	ug/L	09/01/03	AM
Acetonitrile	ND	1	50	ug/L	09/01/03	AM
Acrolein	ND	1	200	ug/L	09/01/03	AM
Acrylonitrile	ND	1	10	ug/L	09/01/03	AM
Allyl chloride	ND	1	5	ug/L	09/01/03	AM
Benzene	ND	1	1	ug/L	09/01/03	AM
Benzyl chloride	ND	1	5	ug/L	09/01/03	AM
Bromobenzene	ND	1	5	ug/L	09/01/03	AM
Bromochloromethane	ND	1	5	ug/L	09/01/03	AM
Bromodichloromethane	ND	1	5	ug/L	09/01/03	AM
Bromoform	ND	1	5	ug/L	09/01/03	AM
Bromomethane	ND	1	5	ug/L	09/01/03	AM
Carbon Disulfide	ND	1	5	ug/L	09/01/03	AM
Carbon tetrachloride	ND	1	5	ug/L	09/01/03	AM
Chlorobenzene	ND	1	5	ug/L	09/01/03	AM
Chloroethane	ND	1	5	ug/L	09/01/03	AM
Chloroform	ND	1	5	ug/L	09/01/03	AM
Chloromethane	ND	1	5	ug/L	09/01/03	AM
cis-1,2-Dichloroethene	ND	1	5	ug/L	09/01/03	AM
cis-1,3-Dichloropropene	ND	1	5	ug/L	09/01/03	AM
cis-1,4-Dichloro-2-butene	ND	1	20	ug/L	09/01/03	AM
Dibromochloromethane	ND	1	5	ug/L	09/01/03	AM
Dibromomethane	ND	1	5	ug/L	09/01/03	AM
Dichlorodifluoromethane	ND	1	5	ug/L	09/01/03	AM
Ethyl benzene	ND	1	5	ug/L	09/01/03	AM
Ethyl methacrylate	ND	1	50	ug/L	09/01/03	AM
Hexachlorobutadiene	ND	1	5	ug/L	09/01/03	AM
Iodomethane	ND	1	5	ug/L	09/01/03	AM
Isopropylbenzene (Cumene)	ND	1	5	ug/L	09/01/03	AM

R = Detection limit for reporting purposes, ND = Not Detected below indicated detection limit, DF = Dilution Factor

Order #: 459026 **Client:** BHATE
Matrix: WATER

Time Sampled: 09:12
Sampled By:

Analyte	Result	DF	DLR	Units	Date/Analyst
8260B Volatile Organic Compounds					
m and p-Xylene	ND	1	5	ug/L	09/01/03 AM
Methacrylonitrile	ND	1	35	ug/L	09/01/03 AM
Methyl methacrylate	ND	1	5	ug/L	09/01/03 AM
Methyl-tert-butylether (MTBE)	ND	1	1	ug/L	09/01/03 AM
Methylene chloride	ND	1	5	ug/L	09/01/03 AM
n-Butylbenzene	ND	1	5	ug/L	09/01/03 AM
n-Propylbenzene	ND	1	5	ug/L	09/01/03 AM
Naphthalene	ND	1	5	ug/L	09/01/03 AM
o-Xylene	ND	1	5	ug/L	09/01/03 AM
p-Isopropyltoluene	ND	1	5	ug/L	09/01/03 AM
Pentachloroethane	ND	1	5	ug/L	09/01/03 AM
Propionitrile	ND	1	100	ug/L	09/01/03 AM
sec-Butylbenzene	ND	1	5	ug/L	09/01/03 AM
Styrene	ND	1	5	ug/L	09/01/03 AM
tert-Butylbenzene	ND	1	5	ug/L	09/01/03 AM
Tetrachloroethene	ND	1	5	ug/L	09/01/03 AM
Toluene	ND	1	5	ug/L	09/01/03 AM
trans-1,2-Dichloroethene	ND	1	5	ug/L	09/01/03 AM
trans-1,3-Dichloropropene	ND	1	5	ug/L	09/01/03 AM
trans-1,4-Dichloro-2-butene	ND	1	20	ug/L	09/01/03 AM
Trichloroethene	ND	1	5	ug/L	09/01/03 AM
Trichlorofluoromethane	ND	1	5	ug/L	09/01/03 AM
Vinyl acetate	ND	1	50	ug/L	09/01/03 AM
Vinyl chloride	ND	1	5	ug/L	09/01/03 AM
Xylenes, total	ND	1	5	ug/L	09/01/03 AM

Surrogates		Units	Control Limits
Surr1 - Dibromofluoromethane	100	%	70 - 130
Surr2 - 1,2-Dichloroethane-d4	107	%	70 - 130
Surr3 - Toluene-d8	99	%	70 - 130
Surr4 - p-Bromofluorobenzene	109	%	70 - 130

8270C Acid/Base/Neutral Extractables

DLR = Detection limit for reporting purposes, ND = Not Detected below indicated detection limit, DF = Dilution Factor

Order #: 459026 **Client:** BHATE
Matrix: WATER

Analyte	Result	DF	DLR	Units	Date/Analyst	
8270C Acid/Base/Neutral Extractables						
1,2,4-Trichlorobenzene	ND	1	10	ug/L	09/03/03	DP
1,2-Dichlorobenzene	ND	1	10	ug/L	09/03/03	DP
1,3-Dichlorobenzene	ND	1	10	ug/L	09/03/03	DP
1,4-Dichlorobenzene	ND	1	10	ug/L	09/03/03	DP
2,4,5-Trichlorophenol	ND	1	50	ug/L	09/03/03	DP
2,4,6-Trichlorophenol	ND	1	50	ug/L	09/03/03	DP
2,4-Dichlorophenol	ND	1	10	ug/L	09/03/03	DP
2,4-Dimethylphenol	ND	1	10	ug/L	09/03/03	DP
2,4-Dinitrophenol	ND	1	50	ug/L	09/03/03	DP
2,4-Dinitrotoluene	ND	1	10	ug/L	09/03/03	DP
2,6-Dinitrotoluene	ND	1	10	ug/L	09/03/03	DP
2-Chloronaphthalene	ND	1	10	ug/L	09/03/03	DP
2-Chlorophenol	ND	1	10	ug/L	09/03/03	DP
2-Methylnaphthalene	ND	1	10	ug/L	09/03/03	DP
2-Methylphenol	ND	1	10	ug/L	09/03/03	DP
2-Nitroaniline	ND	1	50	ug/L	09/03/03	DP
2-Nitrophenol	ND	1	10	ug/L	09/03/03	DP
3,3-Dichlorobenzidine	ND	1	10	ug/L	09/03/03	DP
3-Nitroaniline	ND	1	50	ug/L	09/03/03	DP
4,6-Dinitro-2-methylphenol	ND	1	50	ug/L	09/03/03	DP
4-Bromophenyl-phenylether	ND	1	10	ug/L	09/03/03	DP
4-Chloro-3-methylphenol	ND	1	10	ug/L	09/03/03	DP
4-Chloroaniline	ND	1	10	ug/L	09/03/03	DP
4-Chlorophenyl-phenylether	ND	1	10	ug/L	09/03/03	DP
4-Methylphenol	ND	1	10	ug/L	09/03/03	DP
4-Nitroaniline	ND	1	50	ug/L	09/03/03	DP
4-Nitrophenol	ND	1	50	ug/L	09/03/03	DP
Acenaphthene	ND	1	10	ug/L	09/03/03	DP
Acenaphthylene	ND	1	10	ug/L	09/03/03	DP
Anthracene	ND	1	10	ug/L	09/03/03	DP
Benzidine	ND	1	50	ug/L	09/03/03	DP

R = Detection limit for reporting purposes, ND = Not Detected below indicated detection limit, DF = Dilution Factor

Order #: 459026 **Client:** BHATE

Matrix: WATER

Time Sampled: 09:12

Analyte	Result	DF	DLR	Units	Date/Analyst	
8270C Acid/Base/Neutral Extractables						
Benzo(a)anthracene	ND	1	10	ug/L	09/03/03	DP
Benzo(a)pyrene	ND	1	10	ug/L	09/03/03	DP
Benzo(b)fluoranthene	ND	1	10	ug/L	09/03/03	DP
Benzo(g,h,i)perylene	ND	1	10	ug/L	09/03/03	DP
Benzo(k)fluoranthene	ND	1	10	ug/L	09/03/03	DP
Benzoic Acid	ND	1	10	ug/L	09/03/03	DP
Benzyl alcohol	ND	1	10	ug/L	09/03/03	DP
bis(2-Chloroethoxy)methane	ND	1	10	ug/L	09/03/03	DP
bis(2-Chloroethyl)ether	ND	1	10	ug/L	09/03/03	DP
bis(2-Chloroisopropyl) ether	ND	1	10	ug/L	09/03/03	DP
bis(2-Ethylhexyl)phthalate	11	1	10	ug/L	09/03/03	DP
Butylbenzylphthalate	ND	1	10	ug/L	09/03/03	DP
Chrysene	ND	1	10	ug/L	09/03/03	DP
Di-n-butylphthalate	ND	1	10	ug/L	09/03/03	DP
Di-n-octylphthalate	ND	1	10	ug/L	09/03/03	DP
Dibenz(a,h)anthracene	ND	1	10	ug/L	09/03/03	DP
Dibenzofuran	ND	1	10	ug/L	09/03/03	DP
Diethylphthalate	ND	1	10	ug/L	09/03/03	DP
Dimethylphthalate	ND	1	10	ug/L	09/03/03	DP
Fluoranthene	ND	1	10	ug/L	09/03/03	DP
Fluorene	ND	1	10	ug/L	09/03/03	DP
Hexachlorobenzene	ND	1	10	ug/L	09/03/03	DP
Hexachlorobutadiene	ND	1	10	ug/L	09/03/03	DP
Hexachlorocyclopentadiene	ND	1	10	ug/L	09/03/03	DP
Hexachloroethane	ND	1	10	ug/L	09/03/03	DP
Indeno(1,2,3-c,d)pyrene	ND	1	10	ug/L	09/03/03	DP
Isophorone	ND	1	10	ug/L	09/03/03	DP
N-Nitroso-di-n-propylamine	ND	1	10	ug/L	09/03/03	DP
N-Nitrosodiphenylamine	ND	1	10	ug/L	09/03/03	DP
Naphthalene	ND	1	10	ug/L	09/03/03	DP
Nitrobenzene	ND	1	10	ug/L	09/03/03	DP
Pentachlorophenol	ND	1	50	ug/L	09/03/03	DP

DLR = Detection limit for reporting purposes, ND = Not Detected below indicated detection limit, DF = Dilution Factor

Order #: 459026 **Client:** BHATE
Matrix: WATER

e Sampled: 09:12
Sampled By:

Analyte	Result	DF	DLR	Units	Date/Analyst
8270C Acid/Base/Neutral Extractables					
Phenanthrene	ND	1	10	ug/L	09/03/03 DP
Phenol	ND	1	10	ug/L	09/03/03 DP
Pyrene	ND	1	10	ug/L	09/03/03 DP
Surrogates				**Units**	**Control Limits**
2,4,6-Tribromophenol (sur)	19			%	10 - 123
2-Fluorobiphenyl (sur)	10			%	43 - 116
2-Fluorophenol (sur)	30			%	21 - 110
Nitrobenzene-d5 (sur)	12			%	34 - 114
Phenol-d5 (sur)	36			%	10 - 110
Terphenyl-d14 (sur)	114			%	33 - 141

R = Detection limit for reporting purposes, ND = Not Detected below indicated detection limit, DF = Dilution Factor

Order #: 459027 **Client:** BHATE

Analyte	Result	DF	DLR	Units	Date/Analyst	
160.1 Filterable Residue (TDS)						
Filterable Residue (TDS)	19500	1	6.0	mg/L	08/28/03	LN
8260B Volatile Organic Compounds						
1,1,1,2-Tetrachloroethane	ND	1	5	ug/L	09/01/03	AM
1,1,1-Trichloroethane	ND	1	5	ug/L	09/01/03	AM
1,1,2,2-Tetrachloroethane	ND	1	5	ug/L	09/01/03	AM
1,1,2-Trichloroethane	ND	1	5	ug/L	09/01/03	AM
1,1,2-Trichlorotrifluoroethane	ND	1	5	ug/L	09/01/03	AM
1,1-Dichloroethane	ND	1	5	ug/L	09/01/03	AM
1,1-Dichloroethene	ND	1	5	ug/L	09/01/03	AM
1,1-Dichloropropene	ND	1	5	ug/L	09/01/03	AM
1,2,3-Trichlorobenzene	ND	1	5	ug/L	09/01/03	AM
1,2,3-Trichloropropane	ND	1	5	ug/L	09/01/03	AM
1,2,4-Trichlorobenzene	ND	1	5	ug/L	09/01/03	AM
1,2,4-Trimethylbenzene	ND	1	5	ug/L	09/01/03	AM
1,2-Dibromo-3-chloropropane	ND	1	5	ug/L	09/01/03	AM
1,2-Dibromoethane	ND	1	5	ug/L	09/01/03	AM
1,2-Dichlorobenzene	ND	1	5	ug/L	09/01/03	AM
1,2-Dichloroethane	ND	1	5	ug/L	09/01/03	AM
1,2-Dichloropropane	ND	1	5	ug/L	09/01/03	AM
1,3,5-Trimethylbenzene	ND	1	5	ug/L	09/01/03	AM
1,3-Dichlorobenzene	ND	1	5	ug/L	09/01/03	AM
1,3-Dichloropropane	ND	1	5	ug/L	09/01/03	AM
1,4-Dichlorobenzene	ND	1	5	ug/L	09/01/03	AM
1,4-Dioxane	ND	1	57	ug/L	09/01/03	AM
1-Chlorohexane	ND	1	5	ug/L	09/01/03	AM
2,2-Dichloropropane	ND	1	5	ug/L	09/01/03	AM
2-Butanone (MEK)	ND	1	100	ug/L	09/01/03	AM
2-Chloroethyl vinyl ether	ND	1	5	ug/L	09/01/03	AM
2-Chlorotoluene	ND	1	5	ug/L	09/01/03	AM

DLR = Detection limit for reporting purposes, ND = Not Detected below indicated detection limit, DF = Dilution Factor

Order #: 459027 **Client:** BHATE

Sampled By:

Analyte	Result	DF	DLR	Units	Date/Analyst	
8260B Volatile Organic Compounds						
2-Hexanone	ND	1	20	ug/L	09/01/03	AM
4-Chlorotoluene	ND	1	5	ug/L	09/01/03	AM
4-Methyl -2- Pentanone	ND	1	10	ug/L	09/01/03	AM
Acetone	ND	1	100	ug/L	09/01/03	AM
Acetonitrile	ND	1	50	ug/L	09/01/03	AM
Acrolein	ND	1	200	ug/L	09/01/03	AM
Acrylonitrile	ND	1	10	ug/L	09/01/03	AM
Allyl chloride	ND	1	5	ug/L	09/01/03	AM
Benzene	ND	1	1	ug/L	09/01/03	AM
Benzyl chloride	ND	1	5	ug/L	09/01/03	AM
Bromobenzene	ND	1	5	ug/L	09/01/03	AM
Bromochloromethane	ND	1	5	ug/L	09/01/03	AM
Bromodichloromethane	ND	1	5	ug/L	09/01/03	AM
Bromoform	ND	1	5	ug/L	09/01/03	AM
Bromomethane	ND	1	5	ug/L	09/01/03	AM
Carbon Disulfide	ND	1	5	ug/L	09/01/03	AM
Carbon tetrachloride	ND	1	5	ug/L	09/01/03	AM
Chlorobenzene	ND	1	5	ug/L	09/01/03	AM
Chloroethane	ND	1	5	ug/L	09/01/03	AM
Chloroform	ND	1	5	ug/L	09/01/03	AM
Chloromethane	ND	1	5	ug/L	09/01/03	AM
cis-1,2-Dichloroethene	ND	1	5	ug/L	09/01/03	AM
cis-1,3-Dichloropropene	ND	1	5	ug/L	09/01/03	AM
cis-1,4-Dichloro-2-butene	ND	1	20	ug/L	09/01/03	AM
Dibromochloromethane	ND	1	5	ug/L	09/01/03	AM
Dibromomethane	ND	1	5	ug/L	09/01/03	AM
Dichlorodifluoromethane	ND	1	5	ug/L	09/01/03	AM
Ethyl benzene	ND	1	5	ug/L	09/01/03	AM
Ethyl methacrylate	ND	1	50	ug/L	09/01/03	AM
Hexachlorobutadiene	ND	1	5	ug/L	09/01/03	AM
Iodomethane	ND	1	5	ug/L	09/01/03	AM
Isopropylbenzene (Cumene)	ND	1	5	ug/L	09/01/03	AM

LR = Detection limit for reporting purposes, ND = Not Detected below indicated detection limit, DF = Dilution Factor

Order #: 459027 **Client:** BHATE

Matrix: WATER

Date Sampled: 08/26/2003

Sampled By:

Analyte	Result	DF	DLR	Units	Date/Analyst
8260B Volatile Organic Compounds					
m and p-Xylene	ND	1	5	ug/L	09/01/03 AM
Methacrylonitrile	ND	1	35	ug/L	09/01/03 AM
Methyl methacrylate	ND	1	5	ug/L	09/01/03 AM
Methyl-tert-butylether (MTBE)	ND	1	1	ug/L	09/01/03 AM
Methylene chloride	ND	1	5	ug/L	09/01/03 AM
n-Butylbenzene	ND	1	5	ug/L	09/01/03 AM
n-Propylbenzene	ND	1	5	ug/L	09/01/03 AM
Naphthalene	ND	1	5	ug/L	09/01/03 AM
o-Xylene	ND	1	5	ug/L	09/01/03 AM
p-Isopropyltoluene	ND	1	5	ug/L	09/01/03 AM
Pentachloroethane	ND	1	5	ug/L	09/01/03 AM
Propionitrile	ND	1	100	ug/L	09/01/03 AM
sec-Butylbenzene	ND	1	5	ug/L	09/01/03 AM
Styrene	ND	1	5	ug/L	09/01/03 AM
tert-Butylbenzene	ND	1	5	ug/L	09/01/03 AM
Tetrachloroethene	ND	1	5	ug/L	09/01/03 AM
Toluene	ND	1	5	ug/L	09/01/03 AM
trans-1,2-Dichloroethene	ND	1	5	ug/L	09/01/03 AM
trans-1,3-Dichloropropene	ND	1	5	ug/L	09/01/03 AM
trans-1,4-Dichloro-2-butene	ND	1	20	ug/L	09/01/03 AM
Trichloroethene	ND	1	5	ug/L	09/01/03 AM
Trichlorofluoromethane	ND	1	5	ug/L	09/01/03 AM
Vinyl acetate	ND	1	50	ug/L	09/01/03 AM
Vinyl chloride	ND	1	5	ug/L	09/01/03 AM
Xylenes, total	ND	1	5	ug/L	09/01/03 AM

Surrogates		Units	Control Limits
Surr1 - Dibromofluoromethane	98	%	70 - 130
Surr2 - 1,2-Dichloroethane-d4	106	%	70 - 130
Surr3 - Toluene-d8	100	%	70 - 130
Surr4 - p-Bromofluorobenzene	103	%	70 - 130

DLR = Detection limit for reporting purposes, ND = Not Detected below indicated detection limit, DF = Dilution Factor

Order #: 459028 **Client:** BHATE

Matrix: WATER

Sampled By:

Analyte	Result	DF	DLR	Units	Date/Analyst	
160.1 Filterable Residue (TDS)						
Filterable Residue (TDS)	22800	1	6.0	mg/L	08/28/03	LN
8260B Volatile Organic Compounds						
1,1,1,2-Tetrachloroethane	ND	1	5	ug/L	09/01/03	AM
1,1,1-Trichloroethane	ND	1	5	ug/L	09/01/03	AM
1,1,2,2-Tetrachloroethane	ND	1	5	ug/L	09/01/03	AM
1,1,2-Trichloroethane	ND	1	5	ug/L	09/01/03	AM
1,1,2-Trichlorotrifluoroethane	ND	1	5	ug/L	09/01/03	AM
1,1-Dichloroethane	ND	1	5	ug/L	09/01/03	AM
1,1-Dichloroethene	ND	1	5	ug/L	09/01/03	AM
1,1-Dichloropropene	ND	1	5	ug/L	09/01/03	AM
1,2,3-Trichlorobenzene	ND	1	5	ug/L	09/01/03	AM
1,2,3-Trichloropropane	ND	1	5	ug/L	09/01/03	AM
1,2,4-Trichlorobenzene	ND	1	5	ug/L	09/01/03	AM
1,2,4-Trimethylbenzene	ND	1	5	ug/L	09/01/03	AM
1,2-Dibromo-3-chloropropane	ND	1	5	ug/L	09/01/03	AM
1,2-Dibromoethane	ND	1	5	ug/L	09/01/03	AM
1,2-Dichlorobenzene	ND	1	5	ug/L	09/01/03	AM
1,2-Dichloroethane	ND	1	5	ug/L	09/01/03	AM
1,2-Dichloropropane	ND	1	5	ug/L	09/01/03	AM
1,3,5-Trimethylbenzene	ND	1	5	ug/L	09/01/03	AM
1,3-Dichlorobenzene	ND	1	5	ug/L	09/01/03	AM
1,3-Dichloropropane	ND	1	5	ug/L	09/01/03	AM
1,4-Dichlorobenzene	ND	1	5	ug/L	09/01/03	AM
1,4-Dioxane	ND	1	57	ug/L	09/01/03	AM
1-Chlorohexane	ND	1	5	ug/L	09/01/03	AM
2,2-Dichloropropane	ND	1	5	ug/L	09/01/03	AM
2-Butanone (MEK)	ND	1	100	ug/L	09/01/03	AM
2-Chloroethyl vinyl ether	ND	1	5	ug/L	09/01/03	AM
2-Chlorotoluene	ND	1	5	ug/L	09/01/03	AM

LR = Detection limit for reporting purposes, ND = Not Detected below indicated detection limit, DF = Dilution Factor

Order #: 459028 **Client:** BHATE

Client Sample ID: LM-04

Time Sampled: 09:41

Analyte	Result	DF	DLR	Units	Date/Analyst
8260B Volatile Organic Compounds					
2-Hexanone	ND	1	20	ug/L	09/01/03 AM
4-Chlorotoluene	ND	1	5	ug/L	09/01/03 AM
4-Methyl -2- Pentanone	ND	1	10	ug/L	09/01/03 AM
Acetone	ND	1	100	ug/L	09/01/03 AM
Acetonitrile	ND	1	50	ug/L	09/01/03 AM
Acrolein	ND	1	200	ug/L	09/01/03 AM
Acrylonitrile	ND	1	10	ug/L	09/01/03 AM
Allyl chloride	ND	1	5	ug/L	09/01/03 AM
Benzene	ND	1	1	ug/L	09/01/03 AM
Benzyl chloride	ND	1	5	ug/L	09/01/03 AM
Bromobenzene	ND	1	5	ug/L	09/01/03 AM
Bromochloromethane	ND	1	5	ug/L	09/01/03 AM
Bromodichloromethane	ND	1	5	ug/L	09/01/03 AM
Bromoform	ND	1	5	ug/L	09/01/03 AM
Bromomethane	ND	1	5	ug/L	09/01/03 AM
Carbon Disulfide	ND	1	5	ug/L	09/01/03 AM
Carbon tetrachloride	ND	1	5	ug/L	09/01/03 AM
Chlorobenzene	ND	1	5	ug/L	09/01/03 AM
Chloroethane	ND	1	5	ug/L	09/01/03 AM
Chloroform	ND	1	5	ug/L	09/01/03 AM
Chloromethane	ND	1	5	ug/L	09/01/03 AM
cis-1,2-Dichloroethene	ND	1	5	ug/L	09/01/03 AM
cis-1,3-Dichloropropene	ND	1	5	ug/L	09/01/03 AM
cis-1,4-Dichloro-2-butene	ND	1	20	ug/L	09/01/03 AM
Dibromochloromethane	ND	1	5	ug/L	09/01/03 AM
Dibromomethane	ND	1	5	ug/L	09/01/03 AM
Dichlorodifluoromethane	ND	1	5	ug/L	09/01/03 AM
Ethyl benzene	ND	1	5	ug/L	09/01/03 AM
Ethyl methacrylate	ND	1	50	ug/L	09/01/03 AM
Hexachlorobutadiene	ND	1	5	ug/L	09/01/03 AM
Iodomethane	ND	1	5	ug/L	09/01/03 AM
Isopropylbenzene (Cumene)	ND	1	5	ug/L	09/01/03 AM

DLR = Detection limit for reporting purposes, ND = Not Detected below indicated detection limit, DF = Dilution Factor

Order #: 459028 **Client:** BHATE

Matrix: WATER

ıe Sampled: 09:41

Analyte	Result	DF	DLR	Units	Date/Analyst	
8260B Volatile Organic Compounds						
m and p-Xylene	ND	1	5	ug/L	09/01/03	AM
Methacrylonitrile	ND	1	35	ug/L	09/01/03	AM
Methyl methacrylate	ND	1	5	ug/L	09/01/03	AM
Methyl-tert-butylether (MTBE)	ND	1	1	ug/L	09/01/03	AM
Methylene chloride	ND	1	5	ug/L	09/01/03	AM
n-Butylbenzene	ND	1	5	ug/L	09/01/03	AM
n-Propylbenzene	ND	1	5	ug/L	09/01/03	AM
Naphthalene	ND	1	5	ug/L	09/01/03	AM
o-Xylene	ND	1	5	ug/L	09/01/03	AM
p-Isopropyltoluene	ND	1	5	ug/L	09/01/03	AM
Pentachloroethane	ND	1	5	ug/L	09/01/03	AM
Propionitrile	ND	1	100	ug/L	09/01/03	AM
sec-Butylbenzene	ND	1	5	ug/L	09/01/03	AM
Styrene	ND	1	5	ug/L	09/01/03	AM
tert-Butylbenzene	ND	1	5	ug/L	09/01/03	AM
Tetrachloroethene	ND	1	5	ug/L	09/01/03	AM
Toluene	ND	1	5	ug/L	09/01/03	AM
trans-1,2-Dichloroethene	ND	1	5	ug/L	09/01/03	AM
trans-1,3-Dichloropropene	ND	1	5	ug/L	09/01/03	AM
trans-1,4-Dichloro-2-butene	ND	1	20	ug/L	09/01/03	AM
Trichloroethene	ND	1	5	ug/L	09/01/03	AM
Trichlorofluoromethane	ND	1	5	ug/L	09/01/03	AM
Vinyl acetate	ND	1	50	ug/L	09/01/03	AM
Vinyl chloride	ND	1	5	ug/L	09/01/03	AM
Xylenes, total	ND	1	5	ug/L	09/01/03	AM

Surrogates		Units	Control Limits
Surr1 - Dibromofluoromethane	101	%	70 - 130
Surr2 - 1,2-Dichloroethane-d4	109	%	70 - 130
Surr3 - Toluene-d8	99	%	70 - 130
Surr4 - p-Bromofluorobenzene	106	%	70 - 130

8270C Acid/Base/Neutral Extractables

LR = Detection limit for reporting purposes, ND = Not Detected below indicated detection limit, DF = Dilution Factor

Order #: 459028 **Client:** BHATE
Matrix: WATER

Sampled By:

8270C Acid/Base/Neutral Extractables

Analyte	Result	DF	DLR	Units	Date/Analyst	
1,2,4-Trichlorobenzene	ND	1	10	ug/L	09/03/03	DP
1,2-Dichlorobenzene	ND	1	10	ug/L	09/03/03	DP
1,3-Dichlorobenzene	ND	1	10	ug/L	09/03/03	DP
1,4-Dichlorobenzene	ND	1	10	ug/L	09/03/03	DP
2,4,5-Trichlorophenol	ND	1	50	ug/L	09/03/03	DP
2,4,6-Trichlorophenol	ND	1	50	ug/L	09/03/03	DP
2,4-Dichlorophenol	ND	1	10	ug/L	09/03/03	DP
2,4-Dimethylphenol	ND	1	10	ug/L	09/03/03	DP
2,4-Dinitrophenol	ND	1	50	ug/L	09/03/03	DP
2,4-Dinitrotoluene	ND	1	10	ug/L	09/03/03	DP
2,6-Dinitrotoluene	ND	1	10	ug/L	09/03/03	DP
2-Chloronaphthalene	ND	1	10	ug/L	09/03/03	DP
2-Chlorophenol	ND	1	10	ug/L	09/03/03	DP
2-Methylnaphthalene	ND	1	10	ug/L	09/03/03	DP
2-Methylphenol	ND	1	10	ug/L	09/03/03	DP
2-Nitroaniline	ND	1	50	ug/L	09/03/03	DP
2-Nitrophenol	ND	1	10	ug/L	09/03/03	DP
3,3-Dichlorobenzidine	ND	1	10	ug/L	09/03/03	DP
3-Nitroaniline	ND	1	50	ug/L	09/03/03	DP
4,6-Dinitro-2-methylphenol	ND	1	50	ug/L	09/03/03	DP
4-Bromophenyl-phenylether	ND	1	10	ug/L	09/03/03	DP
4-Chloro-3-methylphenol	ND	1	10	ug/L	09/03/03	DP
4-Chloroaniline	ND	1	10	ug/L	09/03/03	DP
4-Chlorophenyl-phenylether	ND	1	10	ug/L	09/03/03	DP
4-Methylphenol	ND	1	10	ug/L	09/03/03	DP
4-Nitroaniline	ND	1	50	ug/L	09/03/03	DP
4-Nitrophenol	ND	1	50	ug/L	09/03/03	DP
Acenaphthene	ND	1	10	ug/L	09/03/03	DP
Acenaphthylene	ND	1	10	ug/L	09/03/03	DP
Anthracene	ND	1	10	ug/L	09/03/03	DP
Benzidine	ND	1	50	ug/L	09/03/03	DP

DLR = Detection limit for reporting purposes, ND = Not Detected below indicated detection limit, DF = Dilution Factor

Order #: 459028 **Client:** BHATE

Matrix: WATER

ıe Sampled: 09:41

Sampled By:

Analyte	Result	DF	DLR	Units	Date/Analyst	
8270C Acid/Base/Neutral Extractables						
Benzo(a)anthracene	ND	1	10	ug/L	09/03/03	DP
Benzo(a)pyrene	ND	1	10	ug/L	09/03/03	DP
Benzo(b)fluoranthene	ND	1	10	ug/L	09/03/03	DP
Benzo(g,h,i)perylene	ND	1	10	ug/L	09/03/03	DP
Benzo(k)fluoranthene	ND	1	10	ug/L	09/03/03	DP
Benzoic Acid	ND	1	10	ug/L	09/03/03	DP
Benzyl alcohol	ND	1	10	ug/L	09/03/03	DP
bis(2-Chloroethoxy)methane	ND	1	10	ug/L	09/03/03	DP
bis(2-Chloroethyl)ether	ND	1	10	ug/L	09/03/03	DP
bis(2-Chloroisopropyl) ether	ND	1	10	ug/L	09/03/03	DP
bis(2-Ethylhexyl)phthalate	ND	1	10	ug/L	09/03/03	DP
Butylbenzylphthalate	ND	1	10	ug/L	09/03/03	DP
Chrysene	ND	1	10	ug/L	09/03/03	DP
Di-n-butylphthalate	ND	1	10	ug/L	09/03/03	DP
Di-n-octylphthalate	ND	1	10	ug/L	09/03/03	DP
Dibenz(a,h)anthracene	ND	1	10	ug/L	09/03/03	DP
Dibenzofuran	ND	1	10	ug/L	09/03/03	DP
Diethylphthalate	ND	1	10	ug/L	09/03/03	DP
Dimethylphthalate	ND	1	10	ug/L	09/03/03	DP
Fluoranthene	ND	1	10	ug/L	09/03/03	DP
Fluorene	ND	1	10	ug/L	09/03/03	DP
Hexachlorobenzene	ND	1	10	ug/L	09/03/03	DP
Hexachlorobutadiene	ND	1	10	ug/L	09/03/03	DP
Hexachlorocyclopentadiene	ND	1	10	ug/L	09/03/03	DP
Hexachloroethane	ND	1	10	ug/L	09/03/03	DP
Indeno(1,2,3-c,d)pyrene	ND	1	10	ug/L	09/03/03	DP
Isophorone	ND	1	10	ug/L	09/03/03	DP
N-Nitroso-di-n-propylamine	ND	1	10	ug/L	09/03/03	DP
N-Nitrosodiphenylamine	ND	1	10	ug/L	09/03/03	DP
Naphthalene	ND	1	10	ug/L	09/03/03	DP
Nitrobenzene	ND	1	10	ug/L	09/03/03	DP
Pentachlorophenol	ND	1	50	ug/L	09/03/03	DP

.R = Detection limit for reporting purposes, ND = Not Detected below indicated detection limit, DF = Dilution Factor

Order #: 459028 **Client:** BHATE
Matrix: WATER

Time Sampled: 09:41
Sampled By:

Analyte	Result	DF	DLR	Units	Date/Analyst
8270C Acid/Base/Neutral Extractables					
Phenanthrene	ND	1	10	ug/L	09/03/03 DP
Phenol	ND	1	10	ug/L	09/03/03 DP
Pyrene	ND	1	10	ug/L	09/03/03 DP
Surrogates				**Units**	**Control Limits**
2,4,6-Tribromophenol (sur)	60			%	10 - 123
2-Fluorobiphenyl (sur)	64			%	43 - 116
2-Fluorophenol (sur)	52			%	21 - 110
Nitrobenzene-d5 (sur)	72			%	34 - 114
Phenol-d5 (sur)	42			%	10 - 110
Terphenyl-d14 (sur)	108			%	33 - 141

DLR = Detection limit for reporting purposes, ND = Not Detected below indicated detection limit, DF = Dilution Factor

Order #: 459029 **Client:** BHATE
Matrix: WATER

Analyte	Result	DF	DLR	Units	Date/Analyst	
160.1 Filterable Residue (TDS)						
Filterable Residue (TDS)	21000	1	6.0	mg/L	08/28/03	LN
8260B Volatile Organic Compounds						
1,1,1,2-Tetrachloroethane	ND	1	5	ug/L	09/01/03	AM
1,1,1-Trichloroethane	ND	1	5	ug/L	09/01/03	AM
1,1,2,2-Tetrachloroethane	ND	1	5	ug/L	09/01/03	AM
1,1,2-Trichloroethane	ND	1	5	ug/L	09/01/03	AM
1,1,2-Trichlorotrifluoroethane	ND	1	5	ug/L	09/01/03	AM
1,1-Dichloroethane	ND	1	5	ug/L	09/01/03	AM
1,1-Dichloroethene	ND	1	5	ug/L	09/01/03	AM
1,1-Dichloropropene	ND	1	5	ug/L	09/01/03	AM
1,2,3-Trichlorobenzene	ND	1	5	ug/L	09/01/03	AM
1,2,3-Trichloropropane	ND	1	5	ug/L	09/01/03	AM
1,2,4-Trichlorobenzene	ND	1	5	ug/L	09/01/03	AM
1,2,4-Trimethylbenzene	ND	1	5	ug/L	09/01/03	AM
1,2-Dibromo-3-chloropropane	ND	1	5	ug/L	09/01/03	AM
1,2-Dibromoethane	ND	1	5	ug/L	09/01/03	AM
1,2-Dichlorobenzene	ND	1	5	ug/L	09/01/03	AM
1,2-Dichloroethane	ND	1	5	ug/L	09/01/03	AM
1,2-Dichloropropane	ND	1	5	ug/L	09/01/03	AM
1,3,5-Trimethylbenzene	ND	1	5	ug/L	09/01/03	AM
1,3-Dichlorobenzene	ND	1	5	ug/L	09/01/03	AM
1,3-Dichloropropane	ND	1	5	ug/L	09/01/03	AM
1,4-Dichlorobenzene	ND	1	5	ug/L	09/01/03	AM
1,4-Dioxane	ND	1	57	ug/L	09/01/03	AM
1-Chlorohexane	ND	1	5	ug/L	09/01/03	AM
2,2-Dichloropropane	ND	1	5	ug/L	09/01/03	AM
2-Butanone (MEK)	ND	1	100	ug/L	09/01/03	AM
2-Chloroethyl vinyl ether	ND	1	5	ug/L	09/01/03	AM
2-Chlorotoluene	ND	1	5	ug/L	09/01/03	AM

.R = Detection limit for reporting purposes, ND = Not Detected below indicated detection limit, DF = Dilution Factor

Order #: 459029 **Client:** BHATE

Sampled By:

Analyte	Result	DF	DLR	Units	Date/Analyst	
8260B Volatile Organic Compounds						
2-Hexanone	ND	1	20	ug/L	09/01/03	AM
4-Chlorotoluene	ND	1	5	ug/L	09/01/03	AM
4-Methyl -2- Pentanone	ND	1	10	ug/L	09/01/03	AM
Acetone	ND	1	100	ug/L	09/01/03	AM
Acetonitrile	ND	1	50	ug/L	09/01/03	AM
Acrolein	ND	1	200	ug/L	09/01/03	AM
Acrylonitrile	ND	1	10	ug/L	09/01/03	AM
Allyl chloride	ND	1	5	ug/L	09/01/03	AM
Benzene	ND	1	1	ug/L	09/01/03	AM
Benzyl chloride	ND	1	5	ug/L	09/01/03	AM
Bromobenzene	ND	1	5	ug/L	09/01/03	AM
Bromochloromethane	ND	1	5	ug/L	09/01/03	AM
Bromodichloromethane	ND	1	5	ug/L	09/01/03	AM
Bromoform	ND	1	5	ug/L	09/01/03	AM
Bromomethane	ND	1	5	ug/L	09/01/03	AM
Carbon Disulfide	ND	1	5	ug/L	09/01/03	AM
Carbon tetrachloride	ND	1	5	ug/L	09/01/03	AM
Chlorobenzene	ND	1	5	ug/L	09/01/03	AM
Chloroethane	ND	1	5	ug/L	09/01/03	AM
Chloroform	ND	1	5	ug/L	09/01/03	AM
Chloromethane	ND	1	5	ug/L	09/01/03	AM
cis-1,2-Dichloroethene	ND	1	5	ug/L	09/01/03	AM
cis-1,3-Dichloropropene	ND	1	5	ug/L	09/01/03	AM
cis-1,4-Dichloro-2-butene	ND	1	20	ug/L	09/01/03	AM
Dibromochloromethane	ND	1	5	ug/L	09/01/03	AM
Dibromomethane	ND	1	5	ug/L	09/01/03	AM
Dichlorodifluoromethane	ND	1	5	ug/L	09/01/03	AM
Ethyl benzene	ND	1	5	ug/L	09/01/03	AM
Ethyl methacrylate	ND	1	50	ug/L	09/01/03	AM
Hexachlorobutadiene	ND	1	5	ug/L	09/01/03	AM
Iodomethane	ND	1	5	ug/L	09/01/03	AM
Isopropylbenzene (Cumene)	ND	1	5	ug/L	09/01/03	AM

DLR = Detection limit for reporting purposes, ND = Not Detected below indicated detection limit, DF = Dilution Factor

Order #: 459029 **Client:** BHATE

Client Sample ID: MW-7

Date Sampled: 08/26/2003

Sampled By:

Analyte	Result	DF	DLR	Units	Date/Analyst
8260B Volatile Organic Compounds					
m and p-Xylene	ND	1	5	ug/L	09/01/03 AM
Methacrylonitrile	ND	1	35	ug/L	09/01/03 AM
Methyl methacrylate	ND	1	5	ug/L	09/01/03 AM
Methyl-tert-butylether (MTBE)	ND	1	1	ug/L	09/01/03 AM
Methylene chloride	ND	1	5	ug/L	09/01/03 AM
n-Butylbenzene	ND	1	5	ug/L	09/01/03 AM
n-Propylbenzene	ND	1	5	ug/L	09/01/03 AM
Naphthalene	ND	1	5	ug/L	09/01/03 AM
o-Xylene	ND	1	5	ug/L	09/01/03 AM
p-Isopropyltoluene	ND	1	5	ug/L	09/01/03 AM
Pentachloroethane	ND	1	5	ug/L	09/01/03 AM
Propionitrile	ND	1	100	ug/L	09/01/03 AM
sec-Butylbenzene	ND	1	5	ug/L	09/01/03 AM
Styrene	ND	1	5	ug/L	09/01/03 AM
tert-Butylbenzene	ND	1	5	ug/L	09/01/03 AM
Tetrachloroethene	ND	1	5	ug/L	09/01/03 AM
Toluene	ND	1	5	ug/L	09/01/03 AM
trans-1,2-Dichloroethene	ND	1	5	ug/L	09/01/03 AM
trans-1,3-Dichloropropene	ND	1	5	ug/L	09/01/03 AM
trans-1,4-Dichloro-2-butene	ND	1	20	ug/L	09/01/03 AM
Trichloroethene	ND	1	5	ug/L	09/01/03 AM
Trichlorofluoromethane	ND	1	5	ug/L	09/01/03 AM
Vinyl acetate	ND	1	50	ug/L	09/01/03 AM
Vinyl chloride	ND	1	5	ug/L	09/01/03 AM
Xylenes, total	ND	1	5	ug/L	09/01/03 AM

Surrogates		Units	Control Limits
Surr1 - Dibromofluoromethane	96	%	70 - 130
Surr2 - 1,2-Dichloroethane-d4	107	%	70 - 130
Surr3 - Toluene-d8	101	%	70 - 130
Surr4 - p-Bromofluorobenzene	108	%	70 - 130

8270C Acid/Base/Neutral Extractables

DLR = Detection limit for reporting purposes, ND = Not Detected below indicated detection limit, DF = Dilution Factor

Order #: 459029 **Client:** BHATE

Analyte	Result	DF	DLR	Units	Date/Analyst	
8270C Acid/Base/Neutral Extractables						
1,2,4-Trichlorobenzene	ND	1	10	ug/L	09/03/03	DP
1,2-Dichlorobenzene	ND	1	10	ug/L	09/03/03	DP
1,3-Dichlorobenzene	ND	1	10	ug/L	09/03/03	DP
1,4-Dichlorobenzene	ND	1	10	ug/L	09/03/03	DP
2,4,5-Trichlorophenol	ND	1	50	ug/L	09/03/03	DP
2,4,6-Trichlorophenol	ND	1	50	ug/L	09/03/03	DP
2,4-Dichlorophenol	ND	1	10	ug/L	09/03/03	DP
2,4-Dimethylphenol	ND	1	10	ug/L	09/03/03	DP
2,4-Dinitrophenol	ND	1	50	ug/L	09/03/03	DP
2,4-Dinitrotoluene	ND	1	10	ug/L	09/03/03	DP
2,6-Dinitrotoluene	ND	1	10	ug/L	09/03/03	DP
2-Chloronaphthalene	ND	1	10	ug/L	09/03/03	DP
2-Chlorophenol	ND	1	10	ug/L	09/03/03	DP
2-Methylnaphthalene	ND	1	10	ug/L	09/03/03	DP
2-Methylphenol	ND	1	10	ug/L	09/03/03	DP
2-Nitroaniline	ND	1	50	ug/L	09/03/03	DP
2-Nitrophenol	ND	1	10	ug/L	09/03/03	DP
3,3-Dichlorobenzidine	ND	1	10	ug/L	09/03/03	DP
3-Nitroaniline	ND	1	50	ug/L	09/03/03	DP
4,6-Dinitro-2-methylphenol	ND	1	50	ug/L	09/03/03	DP
4-Bromophenyl-phenylether	ND	1	10	ug/L	09/03/03	DP
4-Chloro-3-methylphenol	ND	1	10	ug/L	09/03/03	DP
4-Chloroaniline	ND	1	10	ug/L	09/03/03	DP
4-Chlorophenyl-phenylether	ND	1	10	ug/L	09/03/03	DP
4-Methylphenol	ND	1	10	ug/L	09/03/03	DP
4-Nitroaniline	ND	1	50	ug/L	09/03/03	DP
4-Nitrophenol	ND	1	50	ug/L	09/03/03	DP
Acenaphthene	ND	1	10	ug/L	09/03/03	DP
Acenaphthylene	ND	1	10	ug/L	09/03/03	DP
Anthracene	ND	1	10	ug/L	09/03/03	DP
Benzidine	ND	1	50	ug/L	09/03/03	DP

DLR = Detection limit for reporting purposes, ND = Not Detected below indicated detection limit, DF = Dilution Factor

Analyte	Result	DF	DLR	Units	Date/Analyst	
8270C Acid/Base/Neutral Extractables						
Benzo(a)anthracene	ND	1	10	ug/L	09/03/03	DP
Benzo(a)pyrene	ND	1	10	ug/L	09/03/03	DP
Benzo(b)fluoranthene	ND	1	10	ug/L	09/03/03	DP
Benzo(g,h,i)perylene	ND	1	10	ug/L	09/03/03	DP
Benzo(k)fluoranthene	ND	1	10	ug/L	09/03/03	DP
Benzoic Acid	ND	1	10	ug/L	09/03/03	DP
Benzyl alcohol	ND	1	10	ug/L	09/03/03	DP
bis(2-Chloroethoxy)methane	ND	1	10	ug/L	09/03/03	DP
bis(2-Chloroethyl)ether	ND	1	10	ug/L	09/03/03	DP
bis(2-Chloroisopropyl) ether	ND	1	10	ug/L	09/03/03	DP
bis(2-Ethylhexyl)phthalate	ND	1	10	ug/L	09/03/03	DP
Butylbenzylphthalate	ND	1	10	ug/L	09/03/03	DP
Chrysene	ND	1	10	ug/L	09/03/03	DP
Di-n-butylphthalate	ND	1	10	ug/L	09/03/03	DP
Di-n-octylphthalate	ND	1	10	ug/L	09/03/03	DP
Dibenz(a,h)anthracene	ND	1	10	ug/L	09/03/03	DP
Dibenzofuran	ND	1	10	ug/L	09/03/03	DP
Diethylphthalate	ND	1	10	ug/L	09/03/03	DP
Dimethylphthalate	ND	1	10	ug/L	09/03/03	DP
Fluoranthene	ND	1	10	ug/L	09/03/03	DP
Fluorene	ND	1	10	ug/L	09/03/03	DP
Hexachlorobenzene	ND	1	10	ug/L	09/03/03	DP
Hexachlorobutadiene	ND	1	10	ug/L	09/03/03	DP
Hexachlorocyclopentadiene	ND	1	10	ug/L	09/03/03	DP
Hexachloroethane	ND	1	10	ug/L	09/03/03	DP
Indeno(1,2,3-c,d)pyrene	ND	1	10	ug/L	09/03/03	DP
Isophorone	ND	1	10	ug/L	09/03/03	DP
N-Nitroso-di-n-propylamine	ND	1	10	ug/L	09/03/03	DP
N-Nitrosodiphenylamine	ND	1	10	ug/L	09/03/03	DP
Naphthalene	ND	1	10	ug/L	09/03/03	DP
Nitrobenzene	ND	1	10	ug/L	09/03/03	DP
Pentachlorophenol	ND	1	50	ug/L	09/03/03	DP

.R = Detection limit for reporting purposes, ND = Not Detected below indicated detection limit, DF = Dilution Factor

Order #: 459029 **Client:** BHATE
Matrix: WATER

Time Sampled: 10:01
Sampled By:

Analyte	Result	DF	DLR	Units	Date/Analyst
8270C Acid/Base/Neutral Extractables					
Phenanthrene	ND	1	10	ug/L	09/03/03 DP
Phenol	ND	1	10	ug/L	09/03/03 DP
Pyrene	ND	1	10	ug/L	09/03/03 DP
Surrogates				**Units**	**Control Limits**
2,4,6-Tribromophenol (sur)	32			%	10 - 123
2-Fluorobiphenyl (sur)	32			%	43 - 116
2-Fluorophenol (sur)	30			%	21 - 110
Nitrobenzene-d5 (sur)	36			%	34 - 114
Phenol-d5 (sur)	27			%	10 - 110
Terphenyl-d14 (sur)	55			%	33 - 141

DLR = Detection limit for reporting purposes, ND = Not Detected below indicated detection limit, DF = Dilution Factor

Order #: 459030 **Client:** BHATE

Matrix: WATER

e Sampled: 09:49

Sampled By:

Analyte	Result	DF	DLR	Units	Date/Analyst
160.1 Filterable Residue (TDS)					
Filterable Residue (TDS)	23600	1	6.0	mg/L	08/28/03 LN
8260B Volatile Organic Compounds					
1,1,1,2-Tetrachloroethane	ND	1	5	ug/L	09/01/03 AM
1,1,1-Trichloroethane	ND	1	5	ug/L	09/01/03 AM
1,1,2,2-Tetrachloroethane	ND	1	5	ug/L	09/01/03 AM
1,1,2-Trichloroethane	ND	1	5	ug/L	09/01/03 AM
1,1,2-Trichlorotrifluoroethane	ND	1	5	ug/L	09/01/03 AM
1,1-Dichloroethane	ND	1	5	ug/L	09/01/03 AM
1,1-Dichloroethene	ND	1	5	ug/L	09/01/03 AM
1,1-Dichloropropene	ND	1	5	ug/L	09/01/03 AM
1,2,3-Trichlorobenzene	ND	1	5	ug/L	09/01/03 AM
1,2,3-Trichloropropane	ND	1	5	ug/L	09/01/03 AM
1,2,4-Trichlorobenzene	ND	1	5	ug/L	09/01/03 AM
1,2,4-Trimethylbenzene	ND	1	5	ug/L	09/01/03 AM
1,2-Dibromo-3-chloropropane	ND	1	5	ug/L	09/01/03 AM
1,2-Dibromoethane	ND	1	5	ug/L	09/01/03 AM
1,2-Dichlorobenzene	ND	1	5	ug/L	09/01/03 AM
1,2-Dichloroethane	ND	1	5	ug/L	09/01/03 AM
1,2-Dichloropropane	ND	1	5	ug/L	09/01/03 AM
1,3,5-Trimethylbenzene	ND	1	5	ug/L	09/01/03 AM
1,3-Dichlorobenzene	ND	1	5	ug/L	09/01/03 AM
1,3-Dichloropropane	ND	1	5	ug/L	09/01/03 AM
1,4-Dichlorobenzene	ND	1	5	ug/L	09/01/03 AM
1,4-Dioxane	ND	1	57	ug/L	09/01/03 AM
1-Chlorohexane	ND	1	5	ug/L	09/01/03 AM
2,2-Dichloropropane	ND	1	5	ug/L	09/01/03 AM
2-Butanone (MEK)	ND	1	100	ug/L	09/01/03 AM
2-Chloroethyl vinyl ether	ND	1	5	ug/L	09/01/03 AM
2-Chlorotoluene	ND	1	5	ug/L	09/01/03 AM

R = Detection limit for reporting purposes, ND = Not Detected below indicated detection limit, DF = Dilution Factor

Order #: 459030 **Client:** BHATE

Matrix: WATER

Time Sampled: 09:49

Analyte	Result	DF	DLR	Units	Date/Analyst	
8260B Volatile Organic Compounds						
2-Hexanone	ND	1	20	ug/L	09/01/03	AM
4-Chlorotoluene	ND	1	5	ug/L	09/01/03	AM
4-Methyl -2- Pentanone	ND	1	10	ug/L	09/01/03	AM
Acetone	ND	1	100	ug/L	09/01/03	AM
Acetonitrile	ND	1	50	ug/L	09/01/03	AM
Acrolein	ND	1	200	ug/L	09/01/03	AM
Acrylonitrile	ND	1	10	ug/L	09/01/03	AM
Allyl chloride	ND	1	5	ug/L	09/01/03	AM
Benzene	ND	1	1	ug/L	09/01/03	AM
Benzyl chloride	ND	1	5	ug/L	09/01/03	AM
Bromobenzene	ND	1	5	ug/L	09/01/03	AM
Bromochloromethane	ND	1	5	ug/L	09/01/03	AM
Bromodichloromethane	ND	1	5	ug/L	09/01/03	AM
Bromoform	ND	1	5	ug/L	09/01/03	AM
Bromomethane	ND	1	5	ug/L	09/01/03	AM
Carbon Disulfide	ND	1	5	ug/L	09/01/03	AM
Carbon tetrachloride	ND	1	5	ug/L	09/01/03	AM
Chlorobenzene	ND	1	5	ug/L	09/01/03	AM
Chloroethane	ND	1	5	ug/L	09/01/03	AM
Chloroform	ND	1	5	ug/L	09/01/03	AM
Chloromethane	ND	1	5	ug/L	09/01/03	AM
cis-1,2-Dichloroethene	ND	1	5	ug/L	09/01/03	AM
cis-1,3-Dichloropropene	ND	1	5	ug/L	09/01/03	AM
cis-1,4-Dichloro-2-butene	ND	1	20	ug/L	09/01/03	AM
Dibromochloromethane	ND	1	5	ug/L	09/01/03	AM
Dibromomethane	ND	1	5	ug/L	09/01/03	AM
Dichlorodifluoromethane	ND	1	5	ug/L	09/01/03	AM
Ethyl benzene	ND	1	5	ug/L	09/01/03	AM
Ethyl methacrylate	ND	1	50	ug/L	09/01/03	AM
Hexachlorobutadiene	ND	1	5	ug/L	09/01/03	AM
Iodomethane	ND	1	5	ug/L	09/01/03	AM
Isopropylbenzene (Cumene)	ND	1	5	ug/L	09/01/03	AM

DLR = Detection limit for reporting purposes, ND = Not Detected below indicated detection limit, DF = Dilution Factor

Order #: 459030 **Client:** BHATE

Date Sampled: 08/26/2003
e Sampled: 09:49
Sampled By:

Analyte	Result	DF	DLR	Units	Date/Analyst
8260B Volatile Organic Compounds					
m and p-Xylene	ND	1	5	ug/L	09/01/03 AM
Methacrylonitrile	ND	1	35	ug/L	09/01/03 AM
Methyl methacrylate	ND	1	5	ug/L	09/01/03 AM
Methyl-tert-butylether (MTBE)	ND	1	1	ug/L	09/01/03 AM
Methylene chloride	ND	1	5	ug/L	09/01/03 AM
n-Butylbenzene	ND	1	5	ug/L	09/01/03 AM
n-Propylbenzene	ND	1	5	ug/L	09/01/03 AM
Naphthalene	ND	1	5	ug/L	09/01/03 AM
o-Xylene	ND	1	5	ug/L	09/01/03 AM
p-Isopropyltoluene	ND	1	5	ug/L	09/01/03 AM
Pentachloroethane	ND	1	5	ug/L	09/01/03 AM
Propionitrile	ND	1	100	ug/L	09/01/03 AM
sec-Butylbenzene	ND	1	5	ug/L	09/01/03 AM
Styrene	ND	1	5	ug/L	09/01/03 AM
tert-Butylbenzene	ND	1	5	ug/L	09/01/03 AM
Tetrachloroethene	ND	1	5	ug/L	09/01/03 AM
Toluene	ND	1	5	ug/L	09/01/03 AM
trans-1,2-Dichloroethene	ND	1	5	ug/L	09/01/03 AM
trans-1,3-Dichloropropene	ND	1	5	ug/L	09/01/03 AM
trans-1,4-Dichloro-2-butene	ND	1	20	ug/L	09/01/03 AM
Trichloroethene	ND	1	5	ug/L	09/01/03 AM
Trichlorofluoromethane	ND	1	5	ug/L	09/01/03 AM
Vinyl acetate	ND	1	50	ug/L	09/01/03 AM
Vinyl chloride	ND	1	5	ug/L	09/01/03 AM
Xylenes, total	ND	1	5	ug/L	09/01/03 AM

Surrogates		Units	Control Limits
Surr1 - Dibromofluoromethane	106	%	70 - 130
Surr2 - 1,2-Dichloroethane-d4	112	%	70 - 130
Surr3 - Toluene-d8	102	%	70 - 130
Surr4 - p-Bromofluorobenzene	104	%	70 - 130

8270C Acid/Base/Neutral Extractables

R = Detection limit for reporting purposes, ND = Not Detected below indicated detection limit, DF = Dilution Factor

Order #: 459030 **Client:** BHATE

Sampled By:

Analyte	Result	DF	DLR	Units	Date/Analyst	
8270C Acid/Base/Neutral Extractables						
1,2,4-Trichlorobenzene	ND	1	10	ug/L	09/03/03	DP
1,2-Dichlorobenzene	ND	1	10	ug/L	09/03/03	DP
1,3-Dichlorobenzene	ND	1	10	ug/L	09/03/03	DP
1,4-Dichlorobenzene	ND	1	10	ug/L	09/03/03	DP
2,4,5-Trichlorophenol	ND	1	50	ug/L	09/03/03	DP
2,4,6-Trichlorophenol	ND	1	50	ug/L	09/03/03	DP
2,4-Dichlorophenol	ND	1	10	ug/L	09/03/03	DP
2,4-Dimethylphenol	ND	1	10	ug/L	09/03/03	DP
2,4-Dinitrophenol	ND	1	50	ug/L	09/03/03	DP
2,4-Dinitrotoluene	ND	1	10	ug/L	09/03/03	DP
2,6-Dinitrotoluene	ND	1	10	ug/L	09/03/03	DP
2-Chloronaphthalene	ND	1	10	ug/L	09/03/03	DP
2-Chlorophenol	ND	1	10	ug/L	09/03/03	DP
2-Methylnaphthalene	ND	1	10	ug/L	09/03/03	DP
2-Methylphenol	ND	1	10	ug/L	09/03/03	DP
2-Nitroaniline	ND	1	50	ug/L	09/03/03	DP
2-Nitrophenol	ND	1	10	ug/L	09/03/03	DP
3,3-Dichlorobenzidine	ND	1	10	ug/L	09/03/03	DP
3-Nitroaniline	ND	1	50	ug/L	09/03/03	DP
4,6-Dinitro-2-methylphenol	ND	1	50	ug/L	09/03/03	DP
4-Bromophenyl-phenylether	ND	1	10	ug/L	09/03/03	DP
4-Chloro-3-methylphenol	ND	1	10	ug/L	09/03/03	DP
4-Chloroaniline	ND	1	10	ug/L	09/03/03	DP
4-Chlorophenyl-phenylether	ND	1	10	ug/L	09/03/03	DP
4-Methylphenol	ND	1	10	ug/L	09/03/03	DP
4-Nitroaniline	ND	1	50	ug/L	09/03/03	DP
4-Nitrophenol	ND	1	50	ug/L	09/03/03	DP
Acenaphthene	ND	1	10	ug/L	09/03/03	DP
Acenaphthylene	ND	1	10	ug/L	09/03/03	DP
Anthracene	ND	1	10	ug/L	09/03/03	DP
Benzidine	ND	1	50	ug/L	09/03/03	DP

DLR = Detection limit for reporting purposes, ND = Not Detected below indicated detection limit, DF = Dilution Factor

Order #: 459030 **Client:** BHATE
Matrix: WATER

e Sampled: 09:49
Sampled By:

Analyte	Result	DF	DLR	Units	Date/Analyst	
8270C Acid/Base/Neutral Extractables						
Benzo(a)anthracene	ND	1	10	ug/L	09/03/03	DP
Benzo(a)pyrene	ND	1	10	ug/L	09/03/03	DP
Benzo(b)fluoranthene	ND	1	10	ug/L	09/03/03	DP
Benzo(g,h,i)perylene	ND	1	10	ug/L	09/03/03	DP
Benzo(k)fluoranthene	ND	1	10	ug/L	09/03/03	DP
Benzoic Acid	ND	1	10	ug/L	09/03/03	DP
Benzyl alcohol	ND	1	10	ug/L	09/03/03	DP
bis(2-Chloroethoxy)methane	ND	1	10	ug/L	09/03/03	DP
bis(2-Chloroethyl)ether	ND	1	10	ug/L	09/03/03	DP
bis(2-Chloroisopropyl) ether	ND	1	10	ug/L	09/03/03	DP
bis(2-Ethylhexyl)phthalate	ND	1	10	ug/L	09/03/03	DP
Butylbenzylphthalate	ND	1	10	ug/L	09/03/03	DP
Chrysene	ND	1	10	ug/L	09/03/03	DP
Di-n-butylphthalate	ND	1	10	ug/L	09/03/03	DP
Di-n-octylphthalate	ND	1	10	ug/L	09/03/03	DP
Dibenz(a,h)anthracene	ND	1	10	ug/L	09/03/03	DP
Dibenzofuran	ND	1	10	ug/L	09/03/03	DP
Diethylphthalate	ND	1	10	ug/L	09/03/03	DP
Dimethylphthalate	ND	1	10	ug/L	09/03/03	DP
Fluoranthene	ND	1	10	ug/L	09/03/03	DP
Fluorene	ND	1	10	ug/L	09/03/03	DP
Hexachlorobenzene	ND	1	10	ug/L	09/03/03	DP
Hexachlorobutadiene	ND	1	10	ug/L	09/03/03	DP
Hexachlorocyclopentadiene	ND	1	10	ug/L	09/03/03	DP
Hexachloroethane	ND	1	10	ug/L	09/03/03	DP
Indeno(1,2,3-c,d)pyrene	ND	1	10	ug/L	09/03/03	DP
Isophorone	ND	1	10	ug/L	09/03/03	DP
N-Nitroso-di-n-propylamine	ND	1	10	ug/L	09/03/03	DP
N-Nitrosodiphenylamine	ND	1	10	ug/L	09/03/03	DP
Naphthalene	ND	1	10	ug/L	09/03/03	DP
Nitrobenzene	ND	1	10	ug/L	09/03/03	DP
Pentachlorophenol	ND	1	50	ug/L	09/03/03	DP

,R = Detection limit for reporting purposes, ND = Not Detected below indicated detection limit, DF = Dilution Factor

Order #: 459030 **Client:** BHATE
Matrix: WATER

Time Sampled: 09:49
Sampled By:

Analyte	Result	DF	DLR	Units	Date/Analyst
8270C Acid/Base/Neutral Extractables					
Phenanthrene	ND	1	10	ug/L	09/03/03 DP
Phenol	ND	1	10	ug/L	09/03/03 DP
Pyrene	ND	1	10	ug/L	09/03/03 DP
Surrogates				**Units**	**Control Limits**
2,4,6-Tribromophenol (sur)	20			%	10 - 123
2-Fluorobiphenyl (sur)	7			%	43 - 116
2-Fluorophenol (sur)	5			%	21 - 110
Nitrobenzene-d5 (sur)	6			%	34 - 114
Phenol-d5 (sur)	7			%	10 - 110
Terphenyl-d14 (sur)	48			%	33 - 141

DLR = Detection limit for reporting purposes, ND = Not Detected below indicated detection limit, DF = Dilution Factor

Order #: 459031 **Client:** BHATE

Matrix: WATER **Client Sample ID:** Laboratory Method Blank

Sampled By:

Analyte	Result	DF	DLR	Units	Date/Analyst	
160.1 Filterable Residue (TDS)						
Filterable Residue (TDS)	ND	1	6.0	mg/L	08/28/03	LN
8260B Volatile Organic Compounds						
1,1,1,2-Tetrachloroethane	ND	1	5	ug/L	09/01/03	AM
1,1,1-Trichloroethane	ND	1	5	ug/L	09/01/03	AM
1,1,2,2-Tetrachloroethane	ND	1	5	ug/L	09/01/03	AM
1,1,2-Trichloroethane	ND	1	5	ug/L	09/01/03	AM
1,1,2-Trichlorotrifluoroethane	ND	1	5	ug/L	09/01/03	AM
1,1-Dichloroethane	ND	1	5	ug/L	09/01/03	AM
1,1-Dichloroethene	ND	1	5	ug/L	09/01/03	AM
1,1-Dichloropropene	ND	1	5	ug/L	09/01/03	AM
1,2,3-Trichlorobenzene	ND	1	5	ug/L	09/01/03	AM
1,2,3-Trichloropropane	ND	1	5	ug/L	09/01/03	AM
1,2,4-Trichlorobenzene	ND	1	5	ug/L	09/01/03	AM
1,2,4-Trimethylbenzene	ND	1	5	ug/L	09/01/03	AM
1,2-Dibromo-3-chloropropane	ND	1	5	ug/L	09/01/03	AM
1,2-Dibromoethane	ND	1	5	ug/L	09/01/03	AM
1,2-Dichlorobenzene	ND	1	5	ug/L	09/01/03	AM
1,2-Dichloroethane	ND	1	5	ug/L	09/01/03	AM
1,2-Dichloropropane	ND	1	5	ug/L	09/01/03	AM
1,3,5-Trimethylbenzene	ND	1	5	ug/L	09/01/03	AM
1,3-Dichlorobenzene	ND	1	5	ug/L	09/01/03	AM
1,3-Dichloropropane	ND	1	5	ug/L	09/01/03	AM
1,4-Dichlorobenzene	ND	1	5	ug/L	09/01/03	AM
1,4-Dioxane	ND	1	57	ug/L	09/01/03	AM
1-Chlorohexane	ND	1	5	ug/L	09/01/03	AM
2,2-Dichloropropane	ND	1	5	ug/L	09/01/03	AM
2-Butanone (MEK)	ND	1	100	ug/L	09/01/03	AM
2-Chloroethyl vinyl ether	ND	1	5	ug/L	09/01/03	AM
2-Chlorotoluene	ND	1	5	ug/L	09/01/03	AM

R = Detection limit for reporting purposes, ND = Not Detected below indicated detection limit, DF = Dilution Factor

Order #: 459031 **Client:** BHATE

Client Sample ID: Laboratory Method Blank

Time Sampled:
Sampled By:

Analyte	Result	DF	DLR	Units	Date/Analyst	
8260B Volatile Organic Compounds						
2-Hexanone	ND	1	20	ug/L	09/01/03	AM
4-Chlorotoluene	ND	1	5	ug/L	09/01/03	AM
4-Methyl -2- Pentanone	ND	1	10	ug/L	09/01/03	AM
Acetone	ND	1	100	ug/L	09/01/03	AM
Acetonitrile	ND	1	50	ug/L	09/01/03	AM
Acrolein	ND	1	200	ug/L	09/01/03	AM
Acrylonitrile	ND	1	10	ug/L	09/01/03	AM
Allyl chloride	ND	1	5	ug/L	09/01/03	AM
Benzene	ND	1	1	ug/L	09/01/03	AM
Benzyl chloride	ND	1	5	ug/L	09/01/03	AM
Bromobenzene	ND	1	5	ug/L	09/01/03	AM
Bromochloromethane	ND	1	5	ug/L	09/01/03	AM
Bromodichloromethane	ND	1	5	ug/L	09/01/03	AM
Bromoform	ND	1	5	ug/L	09/01/03	AM
Bromomethane	ND	1	5	ug/L	09/01/03	AM
Carbon Disulfide	ND	1	5	ug/L	09/01/03	AM
Carbon tetrachloride	ND	1	5	ug/L	09/01/03	AM
Chlorobenzene	ND	1	5	ug/L	09/01/03	AM
Chloroethane	ND	1	5	ug/L	09/01/03	AM
Chloroform	ND	1	5	ug/L	09/01/03	AM
Chloromethane	ND	1	5	ug/L	09/01/03	AM
cis-1,2-Dichloroethene	ND	1	5	ug/L	09/01/03	AM
cis-1,3-Dichloropropene	ND	1	5	ug/L	09/01/03	AM
cis-1,4-Dichloro-2-butene	ND	1	20	ug/L	09/01/03	AM
Dibromochloromethane	ND	1	5	ug/L	09/01/03	AM
Dibromomethane	ND	1	5	ug/L	09/01/03	AM
Dichlorodifluoromethane	ND	1	5	ug/L	09/01/03	AM
Ethyl benzene	ND	1	5	ug/L	09/01/03	AM
Ethyl methacrylate	ND	1	50	ug/L	09/01/03	AM
Hexachlorobutadiene	ND	1	5	ug/L	09/01/03	AM
Iodomethane	ND	1	5	ug/L	09/01/03	AM
Isopropylbenzene (Cumene)	ND	1	5	ug/L	09/01/03	AM

DLR = Detection limit for reporting purposes, ND = Not Detected below indicated detection limit, DF = Dilution Factor

Order #: 459031 **Client:** BHATE

Matrix: WATER **Client Sample ID:** Laboratory Method Blank

Date Sampled:

ıe Sampled:

ɔampled By:

Analyte	Result	DF	DLR	Units	Date/Analyst
8260B Volatile Organic Compounds					
m and p-Xylene	ND	1	5	ug/L	09/01/03 AM
Methacrylonitrile	ND	1	35	ug/L	09/01/03 AM
Methyl methacrylate	ND	1	5	ug/L	09/01/03 AM
Methyl-tert-butylether (MTBE)	ND	1	1	ug/L	09/01/03 AM
Methylene chloride	ND	1	5	ug/L	09/01/03 AM
n-Butylbenzene	ND	1	5	ug/L	09/01/03 AM
n-Propylbenzene	ND	1	5	ug/L	09/01/03 AM
Naphthalene	ND	1	5	ug/L	09/01/03 AM
o-Xylene	ND	1	5	ug/L	09/01/03 AM
p-Isopropyltoluene	ND	1	5	ug/L	09/01/03 AM
Pentachloroethane	ND	1	5	ug/L	09/01/03 AM
Propionitrile	ND	1	100	ug/L	09/01/03 AM
sec-Butylbenzene	ND	1	5	ug/L	09/01/03 AM
Styrene	ND	1	5	ug/L	09/01/03 AM
tert-Butylbenzene	ND	1	5	ug/L	09/01/03 AM
Tetrachloroethene	ND	1	5	ug/L	09/01/03 AM
Toluene	ND	1	5	ug/L	09/01/03 AM
trans-1,2-Dichloroethene	ND	1	5	ug/L	09/01/03 AM
trans-1,3-Dichloropropene	ND	1	5	ug/L	09/01/03 AM
trans-1,4-Dichloro-2-butene	ND	1	20	ug/L	09/01/03 AM
Trichloroethene	ND	1	5	ug/L	09/01/03 AM
Trichlorofluoromethane	ND	1	5	ug/L	09/01/03 AM
Vinyl acetate	ND	1	50	ug/L	09/01/03 AM
Vinyl chloride	ND	1	5	ug/L	09/01/03 AM
Xylenes, total	ND	1	5	ug/L	09/01/03 AM

Surrogates		Units	Control Limits
Surr1 - Dibromofluoromethane	97	%	70 - 130
Surr2 - 1,2-Dichloroethane-d4	103	%	70 - 130
Surr3 - Toluene-d8	100	%	70 - 130
Surr4 - p-Bromofluorobenzene	112	%	70 - 130

8270C Acid/Base/Neutral Extractables

ˈLR = Detection limit for reporting purposes, ND = Not Detected below indicated detection limit, DF = Dilution Factor

Order #: 459031 **Client:** BHATE

Matrix: WATER **Client Sample ID:** Laboratory Method Blank

Date Sampled:

Time Sampled:

8270C Acid/Base/Neutral Extractables

Analyte	Result	DF	DLR	Units	Date/Analyst	
1,2,4-Trichlorobenzene	ND	1	10	ug/L	09/03/03	DP
1,2-Dichlorobenzene	ND	1	10	ug/L	09/03/03	DP
1,3-Dichlorobenzene	ND	1	10	ug/L	09/03/03	DP
1,4-Dichlorobenzene	ND	1	10	ug/L	09/03/03	DP
2,4,5-Trichlorophenol	ND	1	50	ug/L	09/03/03	DP
2,4,6-Trichlorophenol	ND	1	50	ug/L	09/03/03	DP
2,4-Dichlorophenol	ND	1	10	ug/L	09/03/03	DP
2,4-Dimethylphenol	ND	1	10	ug/L	09/03/03	DP
2,4-Dinitrophenol	ND	1	50	ug/L	09/03/03	DP
2,4-Dinitrotoluene	ND	1	10	ug/L	09/03/03	DP
2,6-Dinitrotoluene	ND	1	10	ug/L	09/03/03	DP
2-Chloronaphthalene	ND	1	10	ug/L	09/03/03	DP
2-Chlorophenol	ND	1	10	ug/L	09/03/03	DP
2-Methylnaphthalene	ND	1	10	ug/L	09/03/03	DP
2-Methylphenol	ND	1	10	ug/L	09/03/03	DP
2-Nitroaniline	ND	1	50	ug/L	09/03/03	DP
2-Nitrophenol	ND	1	10	ug/L	09/03/03	DP
3,3-Dichlorobenzidine	ND	1	10	ug/L	09/03/03	DP
3-Nitroaniline	ND	1	50	ug/L	09/03/03	DP
4,6-Dinitro-2-methylphenol	ND	1	50	ug/L	09/03/03	DP
4-Bromophenyl-phenylether	ND	1	10	ug/L	09/03/03	DP
4-Chloro-3-methylphenol	ND	1	10	ug/L	09/03/03	DP
4-Chloroaniline	ND	1	10	ug/L	09/03/03	DP
4-Chlorophenyl-phenylether	ND	1	10	ug/L	09/03/03	DP
4-Methylphenol	ND	1	10	ug/L	09/03/03	DP
4-Nitroaniline	ND	1	50	ug/L	09/03/03	DP
4-Nitrophenol	ND	1	50	ug/L	09/03/03	DP
Acenaphthene	ND	1	10	ug/L	09/03/03	DP
Acenaphthylene	ND	1	10	ug/L	09/03/03	DP
Anthracene	ND	1	10	ug/L	09/03/03	DP
Benzidine	ND	1	50	ug/L	09/03/03	DP

DLR = Detection limit for reporting purposes, ND = Not Detected below indicated detection limit, DF = Dilution Factor

Order #: 459031 **Client:** BHATE

Matrix: WATER **Client Sample ID:** Laboratory Method Blank

Date Sampled:

Sampled By:

Analyte	Result	DF	DLR	Units	Date/Analyst	
8270C Acid/Base/Neutral Extractables						
Benzo(a)anthracene	ND	1	10	ug/L	09/03/03	DP
Benzo(a)pyrene	ND	1	10	ug/L	09/03/03	DP
Benzo(b)fluoranthene	ND	1	10	ug/L	09/03/03	DP
Benzo(g,h,i)perylene	ND	1	10	ug/L	09/03/03	DP
Benzo(k)fluoranthene	ND	1	10	ug/L	09/03/03	DP
Benzoic Acid	ND	1	10	ug/L	09/03/03	DP
Benzyl alcohol	ND	1	10	ug/L	09/03/03	DP
bis(2-Chloroethoxy)methane	ND	1	10	ug/L	09/03/03	DP
bis(2-Chloroethyl)ether	ND	1	10	ug/L	09/03/03	DP
bis(2-Chloroisopropyl) ether	ND	1	10	ug/L	09/03/03	DP
bis(2-Ethylhexyl)phthalate	ND	1	10	ug/L	09/03/03	DP
Butylbenzylphthalate	ND	1	10	ug/L	09/03/03	DP
Chrysene	ND	1	10	ug/L	09/03/03	DP
Di-n-butylphthalate	ND	1	10	ug/L	09/03/03	DP
Di-n-octylphthalate	ND	1	10	ug/L	09/03/03	DP
Dibenz(a,h)anthracene	ND	1	10	ug/L	09/03/03	DP
Dibenzofuran	ND	1	10	ug/L	09/03/03	DP
Diethylphthalate	ND	1	10	ug/L	09/03/03	DP
Dimethylphthalate	ND	1	10	ug/L	09/03/03	DP
Fluoranthene	ND	1	10	ug/L	09/03/03	DP
Fluorene	ND	1	10	ug/L	09/03/03	DP
Hexachlorobenzene	ND	1	10	ug/L	09/03/03	DP
Hexachlorobutadiene	ND	1	10	ug/L	09/03/03	DP
Hexachlorocyclopentadiene	ND	1	10	ug/L	09/03/03	DP
Hexachloroethane	ND	1	10	ug/L	09/03/03	DP
Indeno(1,2,3-c,d)pyrene	ND	1	10	ug/L	09/03/03	DP
Isophorone	ND	1	10	ug/L	09/03/03	DP
N-Nitroso-di-n-propylamine	ND	1	10	ug/L	09/03/03	DP
N-Nitrosodiphenylamine	ND	1	10	ug/L	09/03/03	DP
Naphthalene	ND	1	10	ug/L	09/03/03	DP
Nitrobenzene	ND	1	10	ug/L	09/03/03	DP
Pentachlorophenol	ND	1	50	ug/L	09/03/03	DP

DLR = Detection limit for reporting purposes, ND = Not Detected below indicated detection limit, DF = Dilution Factor

Order #: 459031 **Client:** BHATE

Matrix: WATER **Client Sample ID:** Laboratory Method Blank

Date Sampled:

Time Sampled:

Analyte	Result	DF	DLR	Units	Date/Analyst
8270C Acid/Base/Neutral Extractables					
Phenanthrene	ND	1	10	ug/L	09/03/03 DP
Phenol	ND	1	10	ug/L	09/03/03 DP
Pyrene	ND	1	10	ug/L	09/03/03 DP
Surrogates				**Units**	**Control Limits**
2,4,6-Tribromophenol (sur)	52			%	10 - 123
2-Fluorobiphenyl (sur)	57			%	43 - 116
2-Fluorophenol (sur)	34			%	21 - 110
Nitrobenzene-d5 (sur)	59			%	34 - 114
Phenol-d5 (sur)	35			%	10 - 110
Terphenyl-d14 (sur)	86			%	33 - 141

DLR = Detection limit for reporting purposes, ND = Not Detected below indicated detection limit, DF = Dilution Factor

SDG 120231

ASSOCIATED LABORATORIES
806 North Batavia - Orange, California 92868 - 714/771-6900 FAX 714/538-1209

CLIENT BHATE (10177)
ATTN: Jerry Pelfrey
1111 10th. Street
480
Alamorgordo, NM 88310

LAB REQUEST 120231
REPORTED 12/02/2003
RECEIVED 11/20/2003

PROJECT Landfarm

SUBMITTER Client

COMMENTS

This laboratory request covers the following listed samples which were analyzed for the parameters indicated on the attached Analytical Result Report. All analyses were conducted using the appropriate methods as indicated on the report. This cover letter is an integral part of the final report.

Order No.	Client Sample Identification
478899	MW-7
478900	MW-10
478901	MW-10B
478902	LF-B-10
478903	LF-A-7
478904	LF-A-7B
478905	Laboratory Method Blank-W
478906	Laboratory Method Blank-S

Thank you for the opportunity to be of service to your company. Please feel free to call if there are any questions regarding this report or if we can be of further service.

ASSOCIATED LABORATORIES by,

Edward S. Behare, Ph.D.
Vice President

NOTE: Unless notified in writing , all samples will be discarded by appropriate disposal protocol 30 days from date reported.

The reports of the Associated Laboratories are confidential property of our clients and may not be reproduced or used for publication in part or in full without our written permission. This is for the mutual protection of the public, our clients, and ourselves.

TESTING & CONSULTING
Chemical
Microbiological
Environmental

Order #: 478899 **Client:** BHATE

Matrix: WATER **Client Sample ID:** MW-7

Date Sampled: 11/18/2003

Time Sampled: 09:25

Sampled By:

Analyte	Result	DF	DLR	Units	Date/Analyst	
160.1 Filterable Residue (TDS)						
Filterable Residue (TDS)	20420	1	6.0	mg/L	11/20/03	LN
8260B Volatile Organic Compounds						
1,1,1,2-Tetrachloroethane	ND	1	5	ug/L	11/22/03	AM
1,1,1-Trichloroethane	ND	1	5	ug/L	11/22/03	AM
1,1,2,2-Tetrachloroethane	ND	1	5	ug/L	11/22/03	AM
1,1,2-Trichloroethane	ND	1	5	ug/L	11/22/03	AM
1,1,2-Trichlorotrifluoroethane	ND	1	5	ug/L	11/22/03	AM
1,1-Dichloroethane	ND	1	5	ug/L	11/22/03	AM
1,1-Dichloroethene	ND	1	5	ug/L	11/22/03	AM
1,1-Dichloropropene	ND	1	5	ug/L	11/22/03	AM
1,2,3-Trichlorobenzene	ND	1	5	ug/L	11/22/03	AM
1,2,3-Trichloropropane	ND	1	5	ug/L	11/22/03	AM
1,2,4-Trichlorobenzene	ND	1	5	ug/L	11/22/03	AM
1,2,4-Trimethylbenzene	ND	1	5	ug/L	11/22/03	AM
1,2-Dibromo-3-chloropropane	ND	1	5	ug/L	11/22/03	AM
1,2-Dibromoethane	ND	1	5	ug/L	11/22/03	AM
1,2-Dichlorobenzene	ND	1	5	ug/L	11/22/03	AM
1,2-Dichloroethane	ND	1	5	ug/L	11/22/03	AM
1,2-Dichloropropane	ND	1	5	ug/L	11/22/03	AM
1,3,5-Trimethylbenzene	ND	1	5	ug/L	11/22/03	AM
1,3-Dichlorobenzene	ND	1	5	ug/L	11/22/03	AM
1,3-Dichloropropane	ND	1	5	ug/L	11/22/03	AM
1,4-Dichlorobenzene	ND	1	5	ug/L	11/22/03	AM
1,4-Dioxane	ND	1	57	ug/L	11/22/03	AM
1-Chlorohexane	ND	1	5	ug/L	11/22/03	AM
2,2-Dichloropropane	ND	1	5	ug/L	11/22/03	AM
2-Butanone (MEK)	ND	1	100	ug/L	11/22/03	AM
2-Chloroethyl vinyl ether	ND	1	5	ug/L	11/22/03	AM
2-Chlorotoluene	ND	1	5	ug/L	11/22/03	AM
2-Hexanone	ND	1	20	ug/L	11/22/03	AM

= Detection limit for reporting purposes, ND = Not Detected below indicated detection limit, DF = Dilution Factor

Order #: 478899 **Client:** BHATE

Matrix: WATER **Client Sample ID:** MW-7

Date Sampled: 11/18/2003

Sampled: 09:25

Sampled By:

Analyte	Result	DF	DLR	Units	Date/Analyst
8260B Volatile Organic Compounds					
4-Chlorotoluene	ND	1	5	ug/L	11/22/03 AM
4-Methyl -2- Pentanone	ND	1	10	ug/L	11/22/03 AM
Acetone	ND	1	100	ug/L	11/22/03 AM
Acetonitrile	ND	1	50	ug/L	11/22/03 AM
Acrolein	ND	1	200	ug/L	11/22/03 AM
Acrylonitrile	ND	1	10	ug/L	11/22/03 AM
Allyl chloride	ND	1	5	ug/L	11/22/03 AM
Benzene	ND	1	1	ug/L	11/22/03 AM
Benzyl chloride	ND	1	5	ug/L	11/22/03 AM
Bromobenzene	ND	1	5	ug/L	11/22/03 AM
Bromochloromethane	ND	1	5	ug/L	11/22/03 AM
Bromodichloromethane	ND	1	5	ug/L	11/22/03 AM
Bromoform	ND	1	5	ug/L	11/22/03 AM
Bromomethane	ND	1	5	ug/L	11/22/03 AM
Carbon Disulfide	ND	1	5	ug/L	11/22/03 AM
Carbon tetrachloride	ND	1	5	ug/L	11/22/03 AM
Chlorobenzene	ND	1	5	ug/L	11/22/03 AM
Chloroethane	ND	1	5	ug/L	11/22/03 AM
Chloroform	ND	1	5	ug/L	11/22/03 AM
Chloromethane	ND	1	5	ug/L	11/22/03 AM
cis-1,2-Dichloroethene	ND	1	5	ug/L	11/22/03 AM
cis-1,3-Dichloropropene	ND	1	5	ug/L	11/22/03 AM
cis-1,4-Dichloro-2-butene	ND	1	20	ug/L	11/22/03 AM
Dibromochloromethane	ND	1	5	ug/L	11/22/03 AM
Dibromomethane	ND	1	5	ug/L	11/22/03 AM
Dichlorodifluoromethane	ND	1	5	ug/L	11/22/03 AM
Ethyl benzene	ND	1	5	ug/L	11/22/03 AM
Ethyl methacrylate	ND	1	50	ug/L	11/22/03 AM
Hexachlorobutadiene	ND	1	5	ug/L	11/22/03 AM
Iodomethane	ND	1	5	ug/L	11/22/03 AM
Isopropylbenzene (Cumene)	ND	1	5	ug/L	11/22/03 AM
m and p-Xylene	ND	1	5	ug/L	11/22/03 AM
Methacrylonitrile	ND	1	35	ug/L	11/22/03 AM

= Detection limit for reporting purposes, ND = Not Detected below indicated detection limit, DF = Dilution Factor

Order #: 478899 **Client:** BHATE

Matrix: WATER **Client Sample ID:** MW-7

Date Sampled: 11/18/2003

Time Sampled: 09:25

Sampled By:

Analyte	Result	DF	DLR	Units	Date/Analyst	
8260B Volatile Organic Compounds						
Methyl methacrylate	ND	1	5	ug/L	11/22/03	AM
Methylene chloride	ND	1	5	ug/L	11/22/03	AM
Methyl-tert-butylether (MTBE)	ND	1	1	ug/L	11/22/03	AM
Naphthalene	ND	1	5	ug/L	11/22/03	AM
n-Butylbenzene	ND	1	5	ug/L	11/22/03	AM
n-Propylbenzene	ND	1	5	ug/L	11/22/03	AM
o-Xylene	ND	1	5	ug/L	11/22/03	AM
Pentachloroethane	ND	1	5	ug/L	11/22/03	AM
p-Isopropyltoluene	ND	1	5	ug/L	11/22/03	AM
Propionitrile	ND	1	100	ug/L	11/22/03	AM
sec-Butylbenzene	ND	1	5	ug/L	11/22/03	AM
Styrene	ND	1	5	ug/L	11/22/03	AM
tert-Butylbenzene	ND	1	5	ug/L	11/22/03	AM
Tetrachloroethene	ND	1	5	ug/L	11/22/03	AM
Toluene	ND	1	5	ug/L	11/22/03	AM
trans-1,2-Dichloroethene	ND	1	5	ug/L	11/22/03	AM
trans-1,3-Dichloropropene	ND	1	5	ug/L	11/22/03	AM
trans-1,4-Dichloro-2-butene	ND	1	20	ug/L	11/22/03	AM
Trichloroethene	ND	1	5	ug/L	11/22/03	AM
Trichlorofluoromethane	ND	1	5	ug/L	11/22/03	AM
Vinyl acetate	ND	1	50	ug/L	11/22/03	AM
Vinyl chloride	ND	1	5	ug/L	11/22/03	AM
Xylenes, total	ND	1	5	ug/L	11/22/03	AM

Surrogates		Units	Control Limits
Surr1 - Dibromofluoromethane	91	%	70 - 135
Surr2 - 1,2-Dichloroethane-d4	110	%	70 - 135
Surr3 - Toluene-d8	101	%	70 - 135
Surr4 - p-Bromofluorobenzene	97	%	70 - 135

8270C Acid/Base/Neutral Extractables

1,2,4-Trichlorobenzene	ND	1	10	ug/L	11/25/03	DP
1,2-Dichlorobenzene	ND	1	10	ug/L	11/25/03	DP

= Detection limit for reporting purposes, ND = Not Detected below indicated detection limit, DF = Dilution Factor

Order #: 478899 **Client:** BHATE

Matrix: WATER **Client Sample ID:** MW-7

Date Sampled: 11/18/2003

Sampled: 09:25

Sampled By:

Analyte	Result	DF	DLR	Units	Date/Analyst	
8270C Acid/Base/Neutral Extractables						
1,3-Dichlorobenzene	ND	1	10	ug/L	11/25/03	DP
1,4-Dichlorobenzene	ND	1	10	ug/L	11/25/03	DP
2,4,5-Trichlorophenol	ND	1	50	ug/L	11/25/03	DP
2,4,6-Trichlorophenol	ND	1	50	ug/L	11/25/03	DP
2,4-Dichlorophenol	ND	1	10	ug/L	11/25/03	DP
2,4-Dimethylphenol	ND	1	10	ug/L	11/25/03	DP
2,4-Dinitrophenol	ND	1	50	ug/L	11/25/03	DP
2,4-Dinitrotoluene	ND	1	10	ug/L	11/25/03	DP
2,6-Dinitrotoluene	ND	1	10	ug/L	11/25/03	DP
2-Chloronaphthalene	ND	1	10	ug/L	11/25/03	DP
2-Chlorophenol	ND	1	10	ug/L	11/25/03	DP
2-Methylnaphthalene	ND	1	10	ug/L	11/25/03	DP
2-Methylphenol	ND	1	10	ug/L	11/25/03	DP
2-Nitroaniline	ND	1	50	ug/L	11/25/03	DP
2-Nitrophenol	ND	1	10	ug/L	11/25/03	DP
3,3-Dichlorobenzidine	ND	1	10	ug/L	11/25/03	DP
3-Methylphenol	ND	1	10	ug/L	11/25/03	DP
3-Nitroaniline	ND	1	50	ug/L	11/25/03	DP
4,6-Dinitro-2-methylphenol	ND	1	50	ug/L	11/25/03	DP
4-Bromophenyl-phenylether	ND	1	10	ug/L	11/25/03	DP
4-Chloro-3-methylphenol	ND	1	10	ug/L	11/25/03	DP
4-Chloroaniline	ND	1	10	ug/L	11/25/03	DP
4-Chlorophenyl-phenylether	ND	1	10	ug/L	11/25/03	DP
4-Methylphenol	ND	1	10	ug/L	11/25/03	DP
4-Nitroaniline	ND	1	50	ug/L	11/25/03	DP
4-Nitrophenol	ND	1	50	ug/L	11/25/03	DP
Acenaphthene	ND	1	10	ug/L	11/25/03	DP
Acenaphthylene	ND	1	10	ug/L	11/25/03	DP
Anthracene	ND	1	10	ug/L	11/25/03	DP
Benzidine	ND	1	50	ug/L	11/25/03	DP
Benzo(a)anthracene	ND	1	10	ug/L	11/25/03	DP
Benzo(a)pyrene	ND	1	10	ug/L	11/25/03	DP
Benzo(b)fluoranthene	ND	1	10	ug/L	11/25/03	DP

= Detection limit for reporting purposes, ND = Not Detected below indicated detection limit, DF = Dilution Factor

Order #: 478899 **Client:** BHATE

Matrix: WATER **Client Sample ID:** MW-7

Date Sampled: 11/18/2003

Time Sampled: 09:25

Sampled By:

Analyte	Result	DF	DLR	Units	Date/Analyst	
8270C Acid/Base/Neutral Extractables						
Benzo(g,h,i)perylene	ND	1	10	ug/L	11/25/03	DP
Benzo(k)fluoranthene	ND	1	10	ug/L	11/25/03	DP
Benzoic Acid	ND	1	10	ug/L	11/25/03	DP
Benzyl alcohol	ND	1	10	ug/L	11/25/03	DP
bis(2-Chloroethoxy)methane	ND	1	10	ug/L	11/25/03	DP
bis(2-Chloroethyl)ether	ND	1	10	ug/L	11/25/03	DP
bis(2-Chloroisopropyl) ether	ND	1	10	ug/L	11/25/03	DP
bis(2-Ethylhexyl)phthalate	ND	1	10	ug/L	11/25/03	DP
Butylbenzylphthalate	ND	1	10	ug/L	11/25/03	DP
Chrysene	ND	1	10	ug/L	11/25/03	DP
Dibenz(a,h)anthracene	ND	1	10	ug/L	11/25/03	DP
Dibenzofuran	ND	1	10	ug/L	11/25/03	DP
Diethylphthalate	ND	1	10	ug/L	11/25/03	DP
Dimethylphthalate	ND	1	10	ug/L	11/25/03	DP
Di-n-butylphthalate	ND	1	10	ug/L	11/25/03	DP
Di-n-octylphthalate	ND	1	10	ug/L	11/25/03	DP
Fluoranthene	ND	1	10	ug/L	11/25/03	DP
Fluorene	ND	1	10	ug/L	11/25/03	DP
Hexachlorobenzene	ND	1	10	ug/L	11/25/03	DP
Hexachlorobutadiene	ND	1	10	ug/L	11/25/03	DP
Hexachlorocyclopentadiene	ND	1	10	ug/L	11/25/03	DP
Hexachloroethane	ND	1	10	ug/L	11/25/03	DP
Indeno(1,2,3-c,d)pyrene	ND	1	10	ug/L	11/25/03	DP
Isophorone	ND	1	10	ug/L	11/25/03	DP
Naphthalene	ND	1	10	ug/L	11/25/03	DP
Nitrobenzene	ND	1	10	ug/L	11/25/03	DP
N-Nitroso-di-n-propylamine	ND	1	10	ug/L	11/25/03	DP
N-Nitrosodiphenylamine	ND	1	10	ug/L	11/25/03	DP
Pentachlorophenol	ND	1	50	ug/L	11/25/03	DP
Phenanthrene	ND	1	10	ug/L	11/25/03	DP
Phenol	ND	1	10	ug/L	11/25/03	DP
Pyrene	ND	1	10	ug/L	11/25/03	DP

= Detection limit for reporting purposes, ND = Not Detected below indicated detection limit, DF = Dilution Factor

Order #: 478899 **Client:** BHATE

Matrix: WATER **Client Sample ID:** MW-7

Date Sampled: 11/18/2003

Sampled: 09:25

Sampled By:

Analyte	Result	DF	DLR	Units	Date/Analyst

8270C Acid/Base/Neutral Extractables

Surrogates				Units	Control Limits
2,4,6-Tribromophenol (sur)	63			%	10 - 123
2-Fluorobiphenyl (sur)	59			%	43 - 116
2-Fluorophenol (sur)	48			%	21 - 110
Nitrobenzene-d5 (sur)	60			%	34 - 114
Phenol-d5 (sur)	51			%	10 - 110
Terphenyl-d14 (sur)	100			%	33 - 141

= Detection limit for reporting purposes, ND = Not Detected below indicated detection limit, DF = Dilution Factor

Order #: 478900 **Client:** BHATE

Matrix: WATER **Client Sample ID:** MW-10

Sampled: 11/18/2003

Sampled: 09:00

Sampled By:

Analyte	Result	DF	DLR	Units	Date/Analyst	
160.1 Filterable Residue (TDS)						
Filterable Residue (TDS)	22000	1	6.0	mg/L	11/20/03	LN
8260B Volatile Organic Compounds						
1,1,1,2-Tetrachloroethane	ND	1	5	ug/L	11/22/03	AM
1,1,1-Trichloroethane	ND	1	5	ug/L	11/22/03	AM
1,1,2,2-Tetrachloroethane	ND	1	5	ug/L	11/22/03	AM
1,1,2-Trichloroethane	ND	1	5	ug/L	11/22/03	AM
1,1,2-Trichlorotrifluoroethane	ND	1	5	ug/L	11/22/03	AM
1,1-Dichloroethane	ND	1	5	ug/L	11/22/03	AM
1,1-Dichloroethene	ND	1	5	ug/L	11/22/03	AM
1,1-Dichloropropene	ND	1	5	ug/L	11/22/03	AM
1,2,3-Trichlorobenzene	ND	1	5	ug/L	11/22/03	AM
1,2,3-Trichloropropane	ND	1	5	ug/L	11/22/03	AM
1,2,4-Trichlorobenzene	ND	1	5	ug/L	11/22/03	AM
1,2,4-Trimethylbenzene	ND	1	5	ug/L	11/22/03	AM
1,2-Dibromo-3-chloropropane	ND	1	5	ug/L	11/22/03	AM
1,2-Dibromoethane	ND	1	5	ug/L	11/22/03	AM
1,2-Dichlorobenzene	ND	1	5	ug/L	11/22/03	AM
1,2-Dichloroethane	ND	1	5	ug/L	11/22/03	AM
1,2-Dichloropropane	ND	1	5	ug/L	11/22/03	AM
1,3,5-Trimethylbenzene	ND	1	5	ug/L	11/22/03	AM
1,3-Dichlorobenzene	ND	1	5	ug/L	11/22/03	AM
1,3-Dichloropropane	ND	1	5	ug/L	11/22/03	AM
1,4-Dichlorobenzene	ND	1	5	ug/L	11/22/03	AM
1,4-Dioxane	ND	1	57	ug/L	11/22/03	AM
1-Chlorohexane	ND	1	5	ug/L	11/22/03	AM
2,2-Dichloropropane	ND	1	5	ug/L	11/22/03	AM
2-Butanone (MEK)	ND	1	100	ug/L	11/22/03	AM
2-Chloroethyl vinyl ether	ND	1	5	ug/L	11/22/03	AM
2-Chlorotoluene	ND	1	5	ug/L	11/22/03	AM
2-Hexanone	ND	1	20	ug/L	11/22/03	AM

= Detection limit for reporting purposes, ND = Not Detected below indicated detection limit, DF = Dilution Factor

Order #: 478900 **Client:** BHATE

Matrix: WATER **Client Sample ID:** MW-10

Date Sampled: 11/18/2003

Time Sampled: 09:00

Sampled By:

Analyte	Result	DF	DLR	Units	Date/Analyst
8260B Volatile Organic Compounds					
4-Chlorotoluene	ND	1	5	ug/L	11/22/03 AM
4-Methyl -2- Pentanone	ND	1	10	ug/L	11/22/03 AM
Acetone	ND	1	100	ug/L	11/22/03 AM
Acetonitrile	ND	1	50	ug/L	11/22/03 AM
Acrolein	ND	1	200	ug/L	11/22/03 AM
Acrylonitrile	ND	1	10	ug/L	11/22/03 AM
Allyl chloride	ND	1	5	ug/L	11/22/03 AM
Benzene	ND	1	1	ug/L	11/22/03 AM
Benzyl chloride	ND	1	5	ug/L	11/22/03 AM
Bromobenzene	ND	1	5	ug/L	11/22/03 AM
Bromochloromethane	ND	1	5	ug/L	11/22/03 AM
Bromodichloromethane	ND	1	5	ug/L	11/22/03 AM
Bromoform	ND	1	5	ug/L	11/22/03 AM
Bromomethane	ND	1	5	ug/L	11/22/03 AM
Carbon Disulfide	ND	1	5	ug/L	11/22/03 AM
Carbon tetrachloride	ND	1	5	ug/L	11/22/03 AM
Chlorobenzene	ND	1	5	ug/L	11/22/03 AM
Chloroethane	ND	1	5	ug/L	11/22/03 AM
Chloroform	ND	1	5	ug/L	11/22/03 AM
Chloromethane	ND	1	5	ug/L	11/22/03 AM
cis-1,2-Dichloroethene	ND	1	5	ug/L	11/22/03 AM
cis-1,3-Dichloropropene	ND	1	5	ug/L	11/22/03 AM
cis-1,4-Dichloro-2-butene	ND	1	20	ug/L	11/22/03 AM
Dibromochloromethane	ND	1	5	ug/L	11/22/03 AM
Dibromomethane	ND	1	5	ug/L	11/22/03 AM
Dichlorodifluoromethane	ND	1	5	ug/L	11/22/03 AM
Ethyl benzene	ND	1	5	ug/L	11/22/03 AM
Ethyl methacrylate	ND	1	50	ug/L	11/22/03 AM
Hexachlorobutadiene	ND	1	5	ug/L	11/22/03 AM
Iodomethane	ND	1	5	ug/L	11/22/03 AM
Isopropylbenzene (Cumene)	ND	1	5	ug/L	11/22/03 AM
m and p-Xylene	ND	1	5	ug/L	11/22/03 AM
Methacrylonitrile	ND	1	35	ug/L	11/22/03 AM

= Detection limit for reporting purposes, ND = Not Detected below indicated detection limit, DF = Dilution Factor

Order #: 478900 **Client:** BHATE

Matrix: WATER **Client Sample ID:** MW-10

Sampled: 11/18/2003

Sampled: 09:00

Sampled By:

Analyte	Result	DF	DLR	Units	Date/Analyst	
8260B Volatile Organic Compounds						
Methyl methacrylate	ND	1	5	ug/L	11/22/03	AM
Methylene chloride	ND	1	5	ug/L	11/22/03	AM
Methyl-tert-butylether (MTBE)	ND	1	1	ug/L	11/22/03	AM
Naphthalene	ND	1	5	ug/L	11/22/03	AM
n-Butylbenzene	ND	1	5	ug/L	11/22/03	AM
n-Propylbenzene	ND	1	5	ug/L	11/22/03	AM
o-Xylene	ND	1	5	ug/L	11/22/03	AM
Pentachloroethane	ND	1	5	ug/L	11/22/03	AM
p-Isopropyltoluene	ND	1	5	ug/L	11/22/03	AM
Propionitrile	ND	1	100	ug/L	11/22/03	AM
sec-Butylbenzene	ND	1	5	ug/L	11/22/03	AM
Styrene	ND	1	5	ug/L	11/22/03	AM
tert-Butylbenzene	ND	1	5	ug/L	11/22/03	AM
Tetrachloroethene	ND	1	5	ug/L	11/22/03	AM
Toluene	ND	1	5	ug/L	11/22/03	AM
trans-1,2-Dichloroethene	ND	1	5	ug/L	11/22/03	AM
trans-1,3-Dichloropropene	ND	1	5	ug/L	11/22/03	AM
trans-1,4-Dichloro-2-butene	ND	1	20	ug/L	11/22/03	AM
Trichloroethene	ND	1	5	ug/L	11/22/03	AM
Trichlorofluoromethane	ND	1	5	ug/L	11/22/03	AM
Vinyl acetate	ND	1	50	ug/L	11/22/03	AM
Vinyl chloride	ND	1	5	ug/L	11/22/03	AM
Xylenes, total	ND	1	5	ug/L	11/22/03	AM
Surrogates				**Units**	**Control Limits**	
Surr1 - Dibromofluoromethane	94			%	70 - 135	
Surr2 - 1,2-Dichloroethane-d4	112			%	70 - 135	
Surr3 - Toluene-d8	100			%	70 - 135	
Surr4 - p-Bromofluorobenzene	100			%	70 - 135	
8270C Acid/Base/Neutral Extractables						
1,2,4-Trichlorobenzene	ND	1	10	ug/L	11/25/03	DP
1,2-Dichlorobenzene	ND	1	10	ug/L	11/25/03	DP

= Detection limit for reporting purposes, ND = Not Detected below indicated detection limit, DF = Dilution Factor

Order #: 478900 **Client:** BHATE

Matrix: WATER **Client Sample ID:** MW-10

Date Sampled: 11/18/2003

Sampled: 09:00

Sampled By:

Analyte	Result	DF	DLR	Units	Date/Analyst	
8270C Acid/Base/Neutral Extractables						
1,3-Dichlorobenzene	ND	1	10	ug/L	11/25/03	DP
1,4-Dichlorobenzene	ND	1	10	ug/L	11/25/03	DP
2,4,5-Trichlorophenol	ND	1	50	ug/L	11/25/03	DP
2,4,6-Trichlorophenol	ND	1	50	ug/L	11/25/03	DP
2,4-Dichlorophenol	ND	1	10	ug/L	11/25/03	DP
2,4-Dimethylphenol	ND	1	10	ug/L	11/25/03	DP
2,4-Dinitrophenol	ND	1	50	ug/L	11/25/03	DP
2,4-Dinitrotoluene	ND	1	10	ug/L	11/25/03	DP
2,6-Dinitrotoluene	ND	1	10	ug/L	11/25/03	DP
2-Chloronaphthalene	ND	1	10	ug/L	11/25/03	DP
2-Chlorophenol	ND	1	10	ug/L	11/25/03	DP
2-Methylnaphthalene	ND	1	10	ug/L	11/25/03	DP
2-Methylphenol	ND	1	10	ug/L	11/25/03	DP
2-Nitroaniline	ND	1	50	ug/L	11/25/03	DP
2-Nitrophenol	ND	1	10	ug/L	11/25/03	DP
3,3-Dichlorobenzidine	ND	1	10	ug/L	11/25/03	DP
3-Methylphenol	ND	1	10	ug/L	11/25/03	DP
3-Nitroaniline	ND	1	50	ug/L	11/25/03	DP
4,6-Dinitro-2-methylphenol	ND	1	50	ug/L	11/25/03	DP
4-Bromophenyl-phenylether	ND	1	10	ug/L	11/25/03	DP
4-Chloro-3-methylphenol	ND	1	10	ug/L	11/25/03	DP
4-Chloroaniline	ND	1	10	ug/L	11/25/03	DP
4-Chlorophenyl-phenylether	ND	1	10	ug/L	11/25/03	DP
4-Methylphenol	ND	1	10	ug/L	11/25/03	DP
4-Nitroaniline	ND	1	50	ug/L	11/25/03	DP
4-Nitrophenol	ND	1	50	ug/L	11/25/03	DP
Acenaphthene	ND	1	10	ug/L	11/25/03	DP
Acenaphthylene	ND	1	10	ug/L	11/25/03	DP
Anthracene	ND	1	10	ug/L	11/25/03	DP
Benzidine	ND	1	50	ug/L	11/25/03	DP
Benzo(a)anthracene	ND	1	10	ug/L	11/25/03	DP
Benzo(a)pyrene	ND	1	10	ug/L	11/25/03	DP
Benzo(b)fluoranthene	ND	1	10	ug/L	11/25/03	DP

= Detection limit for reporting purposes, ND = Not Detected below indicated detection limit, DF = Dilution Factor

Order #: 478900 **Client:** BHATE

Matrix: WATER **Client Sample ID:** MW-10

Sampled: 11/18/2003

Sampled: 09:00

Sampled By:

Analyte	Result	DF	DLR	Units	Date/Analyst	
8270C Acid/Base/Neutral Extractables						
Benzo(g,h,i)perylene	ND	1	10	ug/L	11/25/03	DP
Benzo(k)fluoranthene	ND	1	10	ug/L	11/25/03	DP
Benzoic Acid	ND	1	10	ug/L	11/25/03	DP
Benzyl alcohol	ND	1	10	ug/L	11/25/03	DP
bis(2-Chloroethoxy)methane	ND	1	10	ug/L	11/25/03	DP
bis(2-Chloroethyl)ether	ND	1	10	ug/L	11/25/03	DP
bis(2-Chloroisopropyl) ether	ND	1	10	ug/L	11/25/03	DP
bis(2-Ethylhexyl)phthalate	ND	1	10	ug/L	11/25/03	DP
Butylbenzylphthalate	ND	1	10	ug/L	11/25/03	DP
Chrysene	ND	1	10	ug/L	11/25/03	DP
Dibenz(a,h)anthracene	ND	1	10	ug/L	11/25/03	DP
Dibenzofuran	ND	1	10	ug/L	11/25/03	DP
Diethylphthalate	ND	1	10	ug/L	11/25/03	DP
Dimethylphthalate	ND	1	10	ug/L	11/25/03	DP
Di-n-butylphthalate	ND	1	10	ug/L	11/25/03	DP
Di-n-octylphthalate	ND	1	10	ug/L	11/25/03	DP
Fluoranthene	ND	1	10	ug/L	11/25/03	DP
Fluorene	ND	1	10	ug/L	11/25/03	DP
Hexachlorobenzene	ND	1	10	ug/L	11/25/03	DP
Hexachlorobutadiene	ND	1	10	ug/L	11/25/03	DP
Hexachlorocyclopentadiene	ND	1	10	ug/L	11/25/03	DP
Hexachloroethane	ND	1	10	ug/L	11/25/03	DP
Indeno(1,2,3-c,d)pyrene	ND	1	10	ug/L	11/25/03	DP
Isophorone	ND	1	10	ug/L	11/25/03	DP
Naphthalene	ND	1	10	ug/L	11/25/03	DP
Nitrobenzene	ND	1	10	ug/L	11/25/03	DP
N-Nitroso-di-n-propylamine	ND	1	10	ug/L	11/25/03	DP
N-Nitrosodiphenylamine	ND	1	10	ug/L	11/25/03	DP
Pentachlorophenol	ND	1	50	ug/L	11/25/03	DP
Phenanthrene	ND	1	10	ug/L	11/25/03	DP
Phenol	ND	1	10	ug/L	11/25/03	DP
Pyrene	ND	1	10	ug/L	11/25/03	DP

= Detection limit for reporting purposes, ND = Not Detected below indicated detection limit, DF = Dilution Factor

Order #: 478900 **Client:** BHATE

Matrix: WATER **Client Sample ID:** MW-10

Date Sampled: 11/18/2003

Sampled: 09:00

Sampled By:

Analyte	Result	DF	DLR	Units	Date/Analyst

8270C Acid/Base/Neutral Extractables

Surrogates				Units	Control Limits
2,4,6-Tribromophenol (sur)	67			%	10 - 123
2-Fluorobiphenyl (sur)	66			%	43 - 116
2-Fluorophenol (sur)	56			%	21 - 110
Nitrobenzene-d5 (sur)	70			%	34 - 114
Phenol-d5 (sur)	58			%	10 - 110
Terphenyl-d14 (sur)	96			%	33 - 141

= Detection limit for reporting purposes, ND = Not Detected below indicated detection limit, DF = Dilution Factor

Order #: 478901 **Client:** BHATE

Matrix: WATER **Client Sample ID:** MW-10B

Date Sampled: 11/18/2003

Time Sampled: 09:00

Sampled By:

Analyte	Result	DF	DLR	Units	Date/Analyst	
160.1 Filterable Residue (TDS)						
Filterable Residue (TDS)	23130	1	6.0	mg/L	11/20/03	LN
8260B Volatile Organic Compounds						
1,1,1,2-Tetrachloroethane	ND	1	5	ug/L	11/22/03	AM
1,1,1-Trichloroethane	ND	1	5	ug/L	11/22/03	AM
1,1,2,2-Tetrachloroethane	ND	1	5	ug/L	11/22/03	AM
1,1,2-Trichloroethane	ND	1	5	ug/L	11/22/03	AM
1,1,2-Trichlorotrifluoroethane	ND	1	5	ug/L	11/22/03	AM
1,1-Dichloroethane	ND	1	5	ug/L	11/22/03	AM
1,1-Dichloroethene	ND	1	5	ug/L	11/22/03	AM
1,1-Dichloropropene	ND	1	5	ug/L	11/22/03	AM
1,2,3-Trichlorobenzene	ND	1	5	ug/L	11/22/03	AM
1,2,3-Trichloropropane	ND	1	5	ug/L	11/22/03	AM
1,2,4-Trichlorobenzene	ND	1	5	ug/L	11/22/03	AM
1,2,4-Trimethylbenzene	ND	1	5	ug/L	11/22/03	AM
1,2-Dibromo-3-chloropropane	ND	1	5	ug/L	11/22/03	AM
1,2-Dibromoethane	ND	1	5	ug/L	11/22/03	AM
1,2-Dichlorobenzene	ND	1	5	ug/L	11/22/03	AM
1,2-Dichloroethane	ND	1	5	ug/L	11/22/03	AM
1,2-Dichloropropane	ND	1	5	ug/L	11/22/03	AM
1,3,5-Trimethylbenzene	ND	1	5	ug/L	11/22/03	AM
1,3-Dichlorobenzene	ND	1	5	ug/L	11/22/03	AM
1,3-Dichloropropane	ND	1	5	ug/L	11/22/03	AM
1,4-Dichlorobenzene	ND	1	5	ug/L	11/22/03	AM
1,4-Dioxane	ND	1	57	ug/L	11/22/03	AM
1-Chlorohexane	ND	1	5	ug/L	11/22/03	AM
2,2-Dichloropropane	ND	1	5	ug/L	11/22/03	AM
2-Butanone (MEK)	ND	1	100	ug/L	11/22/03	AM
2-Chloroethyl vinyl ether	ND	1	5	ug/L	11/22/03	AM
2-Chlorotoluene	ND	1	5	ug/L	11/22/03	AM
2-Hexanone	ND	1	20	ug/L	11/22/03	AM

= Detection limit for reporting purposes, ND = Not Detected below indicated detection limit, DF = Dilution Factor

Order #: 478901 **Client:** BHATE

Matrix: WATER **Client Sample ID:** MW-10B

Date Sampled: 11/18/2003

Sampled: 09:00

Sampled By:

Analyte	Result	DF	DLR	Units	Date/Analyst
8260B Volatile Organic Compounds					
4-Chlorotoluene	ND	1	5	ug/L	11/22/03 AM
4-Methyl -2- Pentanone	ND	1	10	ug/L	11/22/03 AM
Acetone	ND	1	100	ug/L	11/22/03 AM
Acetonitrile	ND	1	50	ug/L	11/22/03 AM
Acrolein	ND	1	200	ug/L	11/22/03 AM
Acrylonitrile	ND	1	10	ug/L	11/22/03 AM
Allyl chloride	ND	1	5	ug/L	11/22/03 AM
Benzene	ND	1	1	ug/L	11/22/03 AM
Benzyl chloride	ND	1	5	ug/L	11/22/03 AM
Bromobenzene	ND	1	5	ug/L	11/22/03 AM
Bromochloromethane	ND	1	5	ug/L	11/22/03 AM
Bromodichloromethane	ND	1	5	ug/L	11/22/03 AM
Bromoform	ND	1	5	ug/L	11/22/03 AM
Bromomethane	ND	1	5	ug/L	11/22/03 AM
Carbon Disulfide	ND	1	5	ug/L	11/22/03 AM
Carbon tetrachloride	ND	1	5	ug/L	11/22/03 AM
Chlorobenzene	ND	1	5	ug/L	11/22/03 AM
Chloroethane	ND	1	5	ug/L	11/22/03 AM
Chloroform	ND	1	5	ug/L	11/22/03 AM
Chloromethane	ND	1	5	ug/L	11/22/03 AM
cis-1,2-Dichloroethene	ND	1	5	ug/L	11/22/03 AM
cis-1,3-Dichloropropene	ND	1	5	ug/L	11/22/03 AM
cis-1,4-Dichloro-2-butene	ND	1	20	ug/L	11/22/03 AM
Dibromochloromethane	ND	1	5	ug/L	11/22/03 AM
Dibromomethane	ND	1	5	ug/L	11/22/03 AM
Dichlorodifluoromethane	ND	1	5	ug/L	11/22/03 AM
Ethyl benzene	ND	1	5	ug/L	11/22/03 AM
Ethyl methacrylate	ND	1	50	ug/L	11/22/03 AM
Hexachlorobutadiene	ND	1	5	ug/L	11/22/03 AM
Iodomethane	ND	1	5	ug/L	11/22/03 AM
Isopropylbenzene (Cumene)	ND	1	5	ug/L	11/22/03 AM
m and p-Xylene	ND	1	5	ug/L	11/22/03 AM
Methacrylonitrile	ND	1	35	ug/L	11/22/03 AM

= Detection limit for reporting purposes, ND = Not Detected below indicated detection limit, DF = Dilution Factor

Order #: 478901 **Client:** BHATE

Matrix: WATER **Client Sample ID:** MW-10B

Sampled: 11/18/2003

Sampled: 09:00

Sampled By:

Analyte	Result	DF	DLR	Units	Date/Analyst	
8260B Volatile Organic Compounds						
Methyl methacrylate	ND	1	5	ug/L	11/22/03	AM
Methylene chloride	ND	1	5	ug/L	11/22/03	AM
Methyl-tert-butylether (MTBE)	ND	1	1	ug/L	11/22/03	AM
Naphthalene	ND	1	5	ug/L	11/22/03	AM
n-Butylbenzene	ND	1	5	ug/L	11/22/03	AM
n-Propylbenzene	ND	1	5	ug/L	11/22/03	AM
o-Xylene	ND	1	5	ug/L	11/22/03	AM
Pentachloroethane	ND	1	5	ug/L	11/22/03	AM
p-Isopropyltoluene	ND	1	5	ug/L	11/22/03	AM
Propionitrile	ND	1	100	ug/L	11/22/03	AM
sec-Butylbenzene	ND	1	5	ug/L	11/22/03	AM
Styrene	ND	1	5	ug/L	11/22/03	AM
tert-Butylbenzene	ND	1	5	ug/L	11/22/03	AM
Tetrachloroethene	ND	1	5	ug/L	11/22/03	AM
Toluene	ND	1	5	ug/L	11/22/03	AM
trans-1,2-Dichloroethene	ND	1	5	ug/L	11/22/03	AM
trans-1,3-Dichloropropene	ND	1	5	ug/L	11/22/03	AM
trans-1,4-Dichloro-2-butene	ND	1	20	ug/L	11/22/03	AM
Trichloroethene	ND	1	5	ug/L	11/22/03	AM
Trichlorofluoromethane	ND	1	5	ug/L	11/22/03	AM
Vinyl acetate	ND	1	50	ug/L	11/22/03	AM
Vinyl chloride	ND	1	5	ug/L	11/22/03	AM
Xylenes, total	ND	1	5	ug/L	11/22/03	AM

Surrogates		Units	Control Limits
Surr1 - Dibromofluoromethane	91	%	70 - 135
Surr2 - 1,2-Dichloroethane-d4	111	%	70 - 135
Surr3 - Toluene-d8	100	%	70 - 135
Surr4 - p-Bromofluorobenzene	98	%	70 - 135

8270C Acid/Base/Neutral Extractables

1,2,4-Trichlorobenzene	ND	1	10	ug/L	11/25/03	DP
1,2-Dichlorobenzene	ND	1	10	ug/L	11/25/03	DP

= Detection limit for reporting purposes, ND = Not Detected below indicated detection limit, DF = Dilution Factor

Order #: 478901 **Client:** BHATE

Matrix: WATER **Client Sample ID:** MW-10B

Date Sampled: 11/18/2003

Sampled: 09:00

Sampled By:

Analyte	Result	DF	DLR	Units	Date/Analyst	
8270C Acid/Base/Neutral Extractables						
1,3-Dichlorobenzene	ND	1	10	ug/L	11/25/03	DP
1,4-Dichlorobenzene	ND	1	10	ug/L	11/25/03	DP
2,4,5-Trichlorophenol	ND	1	50	ug/L	11/25/03	DP
2,4,6-Trichlorophenol	ND	1	50	ug/L	11/25/03	DP
2,4-Dichlorophenol	ND	1	10	ug/L	11/25/03	DP
2,4-Dimethylphenol	ND	1	10	ug/L	11/25/03	DP
2,4-Dinitrophenol	ND	1	50	ug/L	11/25/03	DP
2,4-Dinitrotoluene	ND	1	10	ug/L	11/25/03	DP
2,6-Dinitrotoluene	ND	1	10	ug/L	11/25/03	DP
2-Chloronaphthalene	ND	1	10	ug/L	11/25/03	DP
2-Chlorophenol	ND	1	10	ug/L	11/25/03	DP
2-Methylnaphthalene	ND	1	10	ug/L	11/25/03	DP
2-Methylphenol	ND	1	10	ug/L	11/25/03	DP
2-Nitroaniline	ND	1	50	ug/L	11/25/03	DP
2-Nitrophenol	ND	1	10	ug/L	11/25/03	DP
3,3-Dichlorobenzidine	ND	1	10	ug/L	11/25/03	DP
3-Methylphenol	ND	1	10	ug/L	11/25/03	DP
3-Nitroaniline	ND	1	50	ug/L	11/25/03	DP
4,6-Dinitro-2-methylphenol	ND	1	50	ug/L	11/25/03	DP
4-Bromophenyl-phenylether	ND	1	10	ug/L	11/25/03	DP
4-Chloro-3-methylphenol	ND	1	10	ug/L	11/25/03	DP
4-Chloroaniline	ND	1	10	ug/L	11/25/03	DP
4-Chlorophenyl-phenylether	ND	1	10	ug/L	11/25/03	DP
4-Methylphenol	ND	1	10	ug/L	11/25/03	DP
4-Nitroaniline	ND	1	50	ug/L	11/25/03	DP
4-Nitrophenol	ND	1	50	ug/L	11/25/03	DP
Acenaphthene	ND	1	10	ug/L	11/25/03	DP
Acenaphthylene	ND	1	10	ug/L	11/25/03	DP
Anthracene	ND	1	10	ug/L	11/25/03	DP
Benzidine	ND	1	50	ug/L	11/25/03	DP
Benzo(a)anthracene	ND	1	10	ug/L	11/25/03	DP
Benzo(a)pyrene	ND	1	10	ug/L	11/25/03	DP
Benzo(b)fluoranthene	ND	1	10	ug/L	11/25/03	DP

= Detection limit for reporting purposes, ND = Not Detected below indicated detection limit, DF = Dilution Factor

Order #: 478901 **Client:** BHATE

Matrix: WATER **Client Sample ID:** MW-10B

Sampled: 11/18/2003

Sampled: 09:00

Sampled By:

Analyte	Result	DF	DLR	Units	Date/Analyst	
8270C Acid/Base/Neutral Extractables						
Benzo(g,h,i)perylene	ND	1	10	ug/L	11/25/03	DP
Benzo(k)fluoranthene	ND	1	10	ug/L	11/25/03	DP
Benzoic Acid	ND	1	10	ug/L	11/25/03	DP
Benzyl alcohol	ND	1	10	ug/L	11/25/03	DP
bis(2-Chloroethoxy)methane	ND	1	10	ug/L	11/25/03	DP
bis(2-Chloroethyl)ether	ND	1	10	ug/L	11/25/03	DP
bis(2-Chloroisopropyl) ether	ND	1	10	ug/L	11/25/03	DP
bis(2-Ethylhexyl)phthalate	ND	1	10	ug/L	11/25/03	DP
Butylbenzylphthalate	ND	1	10	ug/L	11/25/03	DP
Chrysene	ND	1	10	ug/L	11/25/03	DP
Dibenz(a,h)anthracene	ND	1	10	ug/L	11/25/03	DP
Dibenzofuran	ND	1	10	ug/L	11/25/03	DP
Diethylphthalate	ND	1	10	ug/L	11/25/03	DP
Dimethylphthalate	ND	1	10	ug/L	11/25/03	DP
Di-n-butylphthalate	ND	1	10	ug/L	11/25/03	DP
Di-n-octylphthalate	ND	1	10	ug/L	11/25/03	DP
Fluoranthene	ND	1	10	ug/L	11/25/03	DP
Fluorene	ND	1	10	ug/L	11/25/03	DP
Hexachlorobenzene	ND	1	10	ug/L	11/25/03	DP
Hexachlorobutadiene	ND	1	10	ug/L	11/25/03	DP
Hexachlorocyclopentadiene	ND	1	10	ug/L	11/25/03	DP
Hexachloroethane	ND	1	10	ug/L	11/25/03	DP
Indeno(1,2,3-c,d)pyrene	ND	1	10	ug/L	11/25/03	DP
Isophorone	ND	1	10	ug/L	11/25/03	DP
Naphthalene	ND	1	10	ug/L	11/25/03	DP
Nitrobenzene	ND	1	10	ug/L	11/25/03	DP
N-Nitroso-di-n-propylamine	ND	1	10	ug/L	11/25/03	DP
N-Nitrosodiphenylamine	ND	1	10	ug/L	11/25/03	DP
Pentachlorophenol	ND	1	50	ug/L	11/25/03	DP
Phenanthrene	ND	1	10	ug/L	11/25/03	DP
Phenol	ND	1	10	ug/L	11/25/03	DP
Pyrene	ND	1	10	ug/L	11/25/03	DP

= Detection limit for reporting purposes, ND = Not Detected below indicated detection limit, DF = Dilution Factor

Order #: 478901 **Client:** BHATE

Matrix: WATER **Client Sample ID:** MW-10B

Date Sampled: 11/18/2003

Sampled: 09:00

Sampled By:

Analyte	Result	DF	DLR	Units	Date/Analyst

8270C Acid/Base/Neutral Extractables

Surrogates				Units	Control Limits
2,4,6-Tribromophenol (sur)	82			%	10 - 123
2-Fluorobiphenyl (sur)	59			%	43 - 116
2-Fluorophenol (sur)	44			%	21 - 110
Nitrobenzene-d5 (sur)	57			%	34 - 114
Phenol-d5 (sur)	48			%	10 - 110
Terphenyl-d14 (sur)	99			%	33 - 141

= Detection limit for reporting purposes, ND = Not Detected below indicated detection limit, DF = Dilution Factor

Order #: 478902 **Client:** BHATE

Matrix: SOLID **Client Sample ID:** LF-B-10

Sampled: 11/18/2003

Sampled: 14:40

Sampled By:

Analyte	Result	DF	DLR	Units	Date/Analyst	
8015 Carbon Chain I						
C06 - C10	ND	1	3	mg/Kg	11/20/03	AF
C10 - C22	ND	1	3	mg/Kg	11/20/03	AF
C22 - C36	ND	1	5	mg/Kg	11/20/03	AF
8260B Volatile Organic Compounds						
1,1,1,2-Tetrachloroethane	ND	1	5	ug/Kg	11/21/03	AM
1,1,1-Trichloroethane	ND	1	5	ug/Kg	11/21/03	AM
1,1,2,2-Tetrachloroethane	ND	1	5	ug/Kg	11/21/03	AM
1,1,2-Trichloroethane	ND	1	5	ug/Kg	11/21/03	AM
1,1,2-Trichlorotrifluoroethane	ND	1	5	ug/Kg	11/21/03	AM
1,1-Dichloroethane	ND	1	5	ug/Kg	11/21/03	AM
1,1-Dichloroethene	ND	1	5	ug/Kg	11/21/03	AM
1,1-Dichloropropene	ND	1	5	ug/Kg	11/21/03	AM
1,2,3-Trichlorobenzene	ND	1	5	ug/Kg	11/21/03	AM
1,2,3-Trichloropropane	ND	1	5	ug/Kg	11/21/03	AM
1,2,4-Trichlorobenzene	ND	1	5	ug/Kg	11/21/03	AM
1,2,4-Trimethylbenzene	ND	1	5	ug/Kg	11/21/03	AM
1,2-Dibromo-3-chloropropane	ND	1	5	ug/Kg	11/21/03	AM
1,2-Dibromoethane	ND	1	5	ug/Kg	11/21/03	AM
1,2-Dichlorobenzene	ND	1	5	ug/Kg	11/21/03	AM
1,2-Dichloroethane	ND	1	5	ug/Kg	11/21/03	AM
1,2-Dichloropropane	ND	1	5	ug/Kg	11/21/03	AM
1,3,5-Trimethylbenzene	ND	1	5	ug/Kg	11/21/03	AM
1,3-Dichlorobenzene	ND	1	5	ug/Kg	11/21/03	AM
1,3-Dichloropropane	ND	1	5	ug/Kg	11/21/03	AM
1,4-Dichlorobenzene	ND	1	5	ug/Kg	11/21/03	AM
1,4-Dioxane	ND	1	200	ug/Kg	11/21/03	AM
1-Chlorohexane	ND	1	5	ug/Kg	11/21/03	AM
2,2-Dichloropropane	ND	1	5	ug/Kg	11/21/03	AM
2-Butanone (MEK)	ND	1	100	ug/Kg	11/21/03	AM
2-Chloroethyl vinyl ether	ND	1	5	ug/Kg	11/21/03	AM

= Detection limit for reporting purposes, ND = Not Detected below indicated detection limit, DF = Dilution Factor

Order #: 478902 **Client:** BHATE

Matrix: SOLID **Client Sample ID:** LF-B-10

Date Sampled: 11/18/2003

Sampled: 14:40

Sampled By:

Analyte	Result	DF	DLR	Units	Date/Analyst	
8260B Volatile Organic Compounds						
2-Chlorotoluene	ND	1	5	ug/Kg	11/21/03	AM
2-Hexanone	ND	1	5	ug/Kg	11/21/03	AM
4-Chlorotoluene	ND	1	5	ug/Kg	11/21/03	AM
4-Methyl -2- Pentanone	ND	1	5	ug/Kg	11/21/03	AM
Acetone	ND	1	50	ug/Kg	11/21/03	AM
Acetonitrile	ND	1	5	ug/Kg	11/21/03	AM
Acrolein	ND	1	200	ug/Kg	11/21/03	AM
Acrylonitrile	ND	1	5	ug/Kg	11/21/03	AM
Allyl chloride	ND	1	5	ug/Kg	11/21/03	AM
Benzene	ND	1	5	ug/Kg	11/21/03	AM
Benzyl chloride	ND	1	5	ug/Kg	11/21/03	AM
Bromobenzene	ND	1	5	ug/Kg	11/21/03	AM
Bromochloromethane	ND	1	5	ug/Kg	11/21/03	AM
Bromodichloromethane	ND	1	5	ug/Kg	11/21/03	AM
Bromoform	ND	1	5	ug/Kg	11/21/03	AM
Bromomethane	ND	1	5	ug/Kg	11/21/03	AM
Carbon Disulfide	ND	1	5	ug/Kg	11/21/03	AM
Carbon tetrachloride	ND	1	5	ug/Kg	11/21/03	AM
Chlorobenzene	ND	1	5	ug/Kg	11/21/03	AM
Chloroethane	ND	1	5	ug/Kg	11/21/03	AM
Chloroform	ND	1	5	ug/Kg	11/21/03	AM
Chloromethane	ND	1	5	ug/Kg	11/21/03	AM
cis-1,2-Dichloroethene	ND	1	5	ug/Kg	11/21/03	AM
cis-1,3-Dichloropropene	ND	1	5	ug/Kg	11/21/03	AM
cis-1,4-Dichloro-2-butene	ND	1	5	ug/Kg	11/21/03	AM
Dibromochloromethane	ND	1	5	ug/Kg	11/21/03	AM
Dibromomethane	ND	1	5	ug/Kg	11/21/03	AM
Dichlorodifluoromethane	ND	1	5	ug/Kg	11/21/03	AM
Ethyl benzene	ND	1	5	ug/Kg	11/21/03	AM
Ethyl methacrylate	ND	1	5	ug/Kg	11/21/03	AM
Hexachlorobutadiene	ND	1	5	ug/Kg	11/21/03	AM
Iodomethane	ND	1	5	ug/Kg	11/21/03	AM
Isopropylbenzene (Cumene)	ND	1	5	ug/Kg	11/21/03	AM

= Detection limit for reporting purposes, ND = Not Detected below indicated detection limit, DF = Dilution Factor

Order #: 478902 **Client:** BHATE

Matrix: SOLID **Client Sample ID:** LF-B-10

Date Sampled: 11/18/2003

Time Sampled: 14:40

Sampled By:

Analyte	Result	DF	DLR	Units	Date/Analyst
8260B Volatile Organic Compounds					
m and p-Xylene	ND	1	5	ug/Kg	11/21/03 AM
Methacrylonitrile	ND	1	5	ug/Kg	11/21/03 AM
Methyl methacrylate	ND	1	5	ug/Kg	11/21/03 AM
Methylene chloride	ND	1	5	ug/Kg	11/21/03 AM
Methyl-tert-butylether (MTBE)	ND	1	5	ug/Kg	11/21/03 AM
Naphthalene	ND	1	5	ug/Kg	11/21/03 AM
n-Butylbenzene	ND	1	5	ug/Kg	11/21/03 AM
n-Propylbenzene	ND	1	5	ug/Kg	11/21/03 AM
o-Xylene	ND	1	5	ug/Kg	11/21/03 AM
Pentachloroethane	ND	1	5	ug/Kg	11/21/03 AM
p-Isopropyltoluene	ND	1	5	ug/Kg	11/21/03 AM
Propionitrile	ND	1	5	ug/Kg	11/21/03 AM
sec-Butylbenzene	ND	1	5	ug/Kg	11/21/03 AM
Styrene	ND	1	5	ug/Kg	11/21/03 AM
tert-Butylbenzene	ND	1	5	ug/Kg	11/21/03 AM
Tetrachloroethene	ND	1	5	ug/Kg	11/21/03 AM
Toluene	ND	1	5	ug/Kg	11/21/03 AM
trans-1,2-Dichloroethene	ND	1	5	ug/Kg	11/21/03 AM
trans-1,3-Dichloropropene	ND	1	5	ug/Kg	11/21/03 AM
trans-1,4-Dichloro-2-butene	ND	1	5	ug/Kg	11/21/03 AM
Trichloroethene	ND	1	5	ug/Kg	11/21/03 AM
Trichlorofluoromethane	ND	1	5	ug/Kg	11/21/03 AM
Vinyl acetate	ND	1	50	ug/Kg	11/21/03 AM
Vinyl chloride	ND	1	5	ug/Kg	11/21/03 AM
Xylenes, total	ND	1	5	ug/Kg	11/21/03 AM

Surrogates		Units	Control Limits
Surr1 - Dibromofluoromethane	96	%	70 - 135
Surr2 - 1,2-Dichloroethane-d4	115	%	70 - 135
Surr3 - Toluene-d8	101	%	70 - 135
Surr4 - p-Bromofluorobenzene	103	%	70 - 135

8270C Acid/Base/Neutral Extractables

= Detection limit for reporting purposes, ND = Not Detected below indicated detection limit, DF = Dilution Factor

Order #: 478902 **Client:** BHATE

Matrix: SOLID **Client Sample ID:** LF-B-10

Date Sampled: 11/18/2003

Sampled: 14:40

Sampled By:

8270C Acid/Base/Neutral Extractables

Analyte	Result	DF	DLR	Units	Date/Analyst	
1,2,4-Trichlorobenzene	ND	1	333	ug/Kg	11/24/03	DP
1,2-Dichlorobenzene	ND	1	333	ug/Kg	11/24/03	DP
1,3-Dichlorobenzene	ND	1	333	ug/Kg	11/24/03	DP
1,4-Dichlorobenzene	ND	1	333	ug/Kg	11/24/03	DP
2,4,5-Trichlorophenol	ND	1	1665	ug/Kg	11/24/03	DP
2,4,6-Trichlorophenol	ND	1	1665	ug/Kg	11/24/03	DP
2,4-Dichlorophenol	ND	1	333	ug/Kg	11/24/03	DP
2,4-Dimethylphenol	ND	1	333	ug/Kg	11/24/03	DP
2,4-Dinitrophenol	ND	1	1665	ug/Kg	11/24/03	DP
2,4-Dinitrotoluene	ND	1	333	ug/Kg	11/24/03	DP
2,6-Dinitrotoluene	ND	1	333	ug/Kg	11/24/03	DP
2-Chloronaphthalene	ND	1	333	ug/Kg	11/24/03	DP
2-Chlorophenol	ND	1	333	ug/Kg	11/24/03	DP
2-Methylnaphthalene	ND	1	333	ug/Kg	11/24/03	DP
2-Methylphenol	ND	1	333	ug/Kg	11/24/03	DP
2-Nitroaniline	ND	1	1665	ug/Kg	11/24/03	DP
2-Nitrophenol	ND	1	333	ug/Kg	11/24/03	DP
3,3-Dichlorobenzidine	ND	1	333	ug/Kg	11/24/03	DP
3-Methylphenol	ND	1	333	ug/Kg	11/24/03	DP
3-Nitroaniline	ND	1	1665	ug/Kg	11/24/03	DP
4,6-Dinitro-2-methylphenol	ND	1	1665	ug/Kg	11/24/03	DP
4-Bromophenyl-phenylether	ND	1	333	ug/Kg	11/24/03	DP
4-Chloro-3-methylphenol	ND	1	333	ug/Kg	11/24/03	DP
4-Chloroaniline	ND	1	333	ug/Kg	11/24/03	DP
4-Chlorophenyl-phenylether	ND	1	333	ug/Kg	11/24/03	DP
4-Methylphenol	ND	1	333	ug/Kg	11/24/03	DP
4-Nitroaniline	ND	1	1665	ug/Kg	11/24/03	DP
4-Nitrophenol	ND	1	1665	ug/Kg	11/24/03	DP
Acenaphthene	ND	1	333	ug/Kg	11/24/03	DP
Acenaphthylene	ND	1	333	ug/Kg	11/24/03	DP
Anthracene	ND	1	333	ug/Kg	11/24/03	DP
Benzidine	ND	1	333	ug/Kg	11/24/03	DP

= Detection limit for reporting purposes, ND = Not Detected below indicated detection limit, DF = Dilution Factor

Order #: 478902 **Client:** BHATE

Matrix: SOLID **Client Sample ID:** LF-B-10

Sampled: 11/18/2003

Sampled: 14:40

Sampled By:

Analyte	Result	DF	DLR	Units	Date/Analyst	
8270C Acid/Base/Neutral Extractables						
Benzo(a)anthracene	ND	1	333	ug/Kg	11/24/03	DP
Benzo(a)pyrene	ND	1	333	ug/Kg	11/24/03	DP
Benzo(b)fluoranthene	ND	1	333	ug/Kg	11/24/03	DP
Benzo(g,h,i)perylene	ND	1	333	ug/Kg	11/24/03	DP
Benzo(k)fluoranthene	ND	1	333	ug/Kg	11/24/03	DP
Benzoic Acid	ND	1	333	ug/Kg	11/24/03	DP
Benzyl alcohol	ND	1	333	ug/Kg	11/24/03	DP
bis(2-Chloroethoxy)methane	ND	1	333	ug/Kg	11/24/03	DP
bis(2-Chloroethyl)ether	ND	1	333	ug/Kg	11/24/03	DP
bis(2-Chloroisopropyl) ether	ND	1	333	ug/Kg	11/24/03	DP
bis(2-Ethylhexyl)phthalate	ND	1	333	ug/Kg	11/24/03	DP
Butylbenzylphthalate	ND	1	333	ug/Kg	11/24/03	DP
Chrysene	ND	1	333	ug/Kg	11/24/03	DP
Dibenz(a,h)anthracene	ND	1	333	ug/Kg	11/24/03	DP
Dibenzofuran	ND	1	333	ug/Kg	11/24/03	DP
Diethylphthalate	ND	1	333	ug/Kg	11/24/03	DP
Dimethylphthalate	ND	1	333	ug/Kg	11/24/03	DP
Di-n-butylphthalate	ND	1	333	ug/Kg	11/24/03	DP
Di-n-octylphthalate	ND	1	333	ug/Kg	11/24/03	DP
Fluoranthene	ND	1	333	ug/Kg	11/24/03	DP
Fluorene	ND	1	333	ug/Kg	11/24/03	DP
Hexachlorobenzene	ND	1	333	ug/Kg	11/24/03	DP
Hexachlorobutadiene	ND	1	333	ug/Kg	11/24/03	DP
Hexachlorocyclopentadiene	ND	1	333	ug/Kg	11/24/03	DP
Hexachloroethane	ND	1	333	ug/Kg	11/24/03	DP
Indeno(1,2,3-c,d)pyrene	ND	1	333	ug/Kg	11/24/03	DP
Isophorone	ND	1	333	ug/Kg	11/24/03	DP
Naphthalene	ND	1	333	ug/Kg	11/24/03	DP
Nitrobenzene	ND	1	333	ug/Kg	11/24/03	DP
N-Nitroso-di-n-propylamine	ND	1	333	ug/Kg	11/24/03	DP
N-Nitrosodiphenylamine	ND	1	333	ug/Kg	11/24/03	DP
Pentachlorophenol	ND	1	1665	ug/Kg	11/24/03	DP
Phenanthrene	ND	1	333	ug/Kg	11/24/03	DP

= Detection limit for reporting purposes, ND = Not Detected below indicated detection limit, DF = Dilution Factor

Order #: 478902 **Client:** BHATE

Matrix: SOLID **Client Sample ID:** LF-B-10

Date Sampled: 11/18/2003

Sampled: 14:40

Sampled By:

Analyte	Result	DF	DLR	Units	Date/Analyst
8270C Acid/Base/Neutral Extractables					
Phenol	ND	1	333	ug/Kg	11/24/03 DP
Pyrene	ND	1	333	ug/Kg	11/24/03 DP
Surrogates				**Units**	**Control Limits**
2,4,6-Tribromophenol (sur)	85			%	17 - 122
2-Fluorobiphenyl (sur)	75			%	30 - 115
2-Fluorophenol (sur)	54			%	25 - 121
Nitrobenzene-d5 (sur)	62			%	23 - 120
Phenol-d5 (sur)	84			%	24 - 113
Terphenyl-d14 (sur)	105			%	18 - 137

= Detection limit for reporting purposes, ND = Not Detected below indicated detection limit, DF = Dilution Factor

Order #: 478903 **Client:** BHATE

Matrix: SOLID **Client Sample ID:** LF-A-7

Sampled: 11/18/2003

Sampled: 14:55

Sampled By:

Analyte	Result	DF	DLR	Units	Date/Analyst	
8015 Carbon Chain I						
C06 - C10	ND	1	3	mg/Kg	11/20/03	AF
C10 - C22	ND	1	3	mg/Kg	11/20/03	AF
C22 - C36	ND	1	5	mg/Kg	11/20/03	AF
8260B Volatile Organic Compounds						
1,1,1,2-Tetrachloroethane	ND	1	5	ug/Kg	11/21/03	AM
1,1,1-Trichloroethane	ND	1	5	ug/Kg	11/21/03	AM
1,1,2,2-Tetrachloroethane	ND	1	5	ug/Kg	11/21/03	AM
1,1,2-Trichloroethane	ND	1	5	ug/Kg	11/21/03	AM
1,1,2-Trichlorotrifluoroethane	ND	1	5	ug/Kg	11/21/03	AM
1,1-Dichloroethane	ND	1	5	ug/Kg	11/21/03	AM
1,1-Dichloroethene	ND	1	5	ug/Kg	11/21/03	AM
1,1-Dichloropropene	ND	1	5	ug/Kg	11/21/03	AM
1,2,3-Trichlorobenzene	ND	1	5	ug/Kg	11/21/03	AM
1,2,3-Trichloropropane	ND	1	5	ug/Kg	11/21/03	AM
1,2,4-Trichlorobenzene	ND	1	5	ug/Kg	11/21/03	AM
1,2,4-Trimethylbenzene	ND	1	5	ug/Kg	11/21/03	AM
1,2-Dibromo-3-chloropropane	ND	1	5	ug/Kg	11/21/03	AM
1,2-Dibromoethane	ND	1	5	ug/Kg	11/21/03	AM
1,2-Dichlorobenzene	ND	1	5	ug/Kg	11/21/03	AM
1,2-Dichloroethane	ND	1	5	ug/Kg	11/21/03	AM
1,2-Dichloropropane	ND	1	5	ug/Kg	11/21/03	AM
1,3,5-Trimethylbenzene	ND	1	5	ug/Kg	11/21/03	AM
1,3-Dichlorobenzene	ND	1	5	ug/Kg	11/21/03	AM
1,3-Dichloropropane	ND	1	5	ug/Kg	11/21/03	AM
1,4-Dichlorobenzene	ND	1	5	ug/Kg	11/21/03	AM
1,4-Dioxane	ND	1	200	ug/Kg	11/21/03	AM
1-Chlorohexane	ND	1	5	ug/Kg	11/21/03	AM
2,2-Dichloropropane	ND	1	5	ug/Kg	11/21/03	AM
2-Butanone (MEK)	ND	1	100	ug/Kg	11/21/03	AM
2-Chloroethyl vinyl ether	ND	1	5	ug/Kg	11/21/03	AM

= Detection limit for reporting purposes, ND = Not Detected below indicated detection limit, DF = Dilution Factor

Order #: 478903 **Client:** BHATE

Matrix: SOLID **Client Sample ID:** LF-A-7

Date Sampled: 11/18/2003

Sampled: 14:55

Sampled By:

Analyte	Result	DF	DLR	Units	Date/Analyst	
8260B Volatile Organic Compounds						
2-Chlorotoluene	ND	1	5	ug/Kg	11/21/03	AM
2-Hexanone	ND	1	5	ug/Kg	11/21/03	AM
4-Chlorotoluene	ND	1	5	ug/Kg	11/21/03	AM
4-Methyl -2- Pentanone	ND	1	5	ug/Kg	11/21/03	AM
Acetone	ND	1	50	ug/Kg	11/21/03	AM
Acetonitrile	ND	1	5	ug/Kg	11/21/03	AM
Acrolein	ND	1	200	ug/Kg	11/21/03	AM
Acrylonitrile	ND	1	5	ug/Kg	11/21/03	AM
Allyl chloride	ND	1	5	ug/Kg	11/21/03	AM
Benzene	ND	1	5	ug/Kg	11/21/03	AM
Benzyl chloride	ND	1	5	ug/Kg	11/21/03	AM
Bromobenzene	ND	1	5	ug/Kg	11/21/03	AM
Bromochloromethane	ND	1	5	ug/Kg	11/21/03	AM
Bromodichloromethane	ND	1	5	ug/Kg	11/21/03	AM
Bromoform	ND	1	5	ug/Kg	11/21/03	AM
Bromomethane	ND	1	5	ug/Kg	11/21/03	AM
Carbon Disulfide	ND	1	5	ug/Kg	11/21/03	AM
Carbon tetrachloride	ND	1	5	ug/Kg	11/21/03	AM
Chlorobenzene	ND	1	5	ug/Kg	11/21/03	AM
Chloroethane	ND	1	5	ug/Kg	11/21/03	AM
Chloroform	ND	1	5	ug/Kg	11/21/03	AM
Chloromethane	ND	1	5	ug/Kg	11/21/03	AM
cis-1,2-Dichloroethene	ND	1	5	ug/Kg	11/21/03	AM
cis-1,3-Dichloropropene	ND	1	5	ug/Kg	11/21/03	AM
cis-1,4-Dichloro-2-butene	ND	1	5	ug/Kg	11/21/03	AM
Dibromochloromethane	ND	1	5	ug/Kg	11/21/03	AM
Dibromomethane	ND	1	5	ug/Kg	11/21/03	AM
Dichlorodifluoromethane	ND	1	5	ug/Kg	11/21/03	AM
Ethyl benzene	ND	1	5	ug/Kg	11/21/03	AM
Ethyl methacrylate	ND	1	5	ug/Kg	11/21/03	AM
Hexachlorobutadiene	ND	1	5	ug/Kg	11/21/03	AM
Iodomethane	ND	1	5	ug/Kg	11/21/03	AM
Isopropylbenzene (Cumene)	ND	1	5	ug/Kg	11/21/03	AM

= Detection limit for reporting purposes, ND = Not Detected below indicated detection limit, DF = Dilution Factor

Order #: 478903 **Client:** BHATE

Matrix: SOLID **Client Sample ID:** LF-A-7

Sampled: 11/18/2003

Sampled: 14:55

Sampled By:

Analyte	Result	DF	DLR	Units	Date/Analyst
8260B Volatile Organic Compounds					
m and p-Xylene	ND	1	5	ug/Kg	11/21/03 AM
Methacrylonitrile	ND	1	5	ug/Kg	11/21/03 AM
Methyl methacrylate	ND	1	5	ug/Kg	11/21/03 AM
Methylene chloride	ND	1	5	ug/Kg	11/21/03 AM
Methyl-tert-butylether (MTBE)	ND	1	5	ug/Kg	11/21/03 AM
Naphthalene	ND	1	5	ug/Kg	11/21/03 AM
n-Butylbenzene	ND	1	5	ug/Kg	11/21/03 AM
n-Propylbenzene	ND	1	5	ug/Kg	11/21/03 AM
o-Xylene	ND	1	5	ug/Kg	11/21/03 AM
Pentachloroethane	ND	1	5	ug/Kg	11/21/03 AM
p-Isopropyltoluene	ND	1	5	ug/Kg	11/21/03 AM
Propionitrile	ND	1	5	ug/Kg	11/21/03 AM
sec-Butylbenzene	ND	1	5	ug/Kg	11/21/03 AM
Styrene	ND	1	5	ug/Kg	11/21/03 AM
tert-Butylbenzene	ND	1	5	ug/Kg	11/21/03 AM
Tetrachloroethene	ND	1	5	ug/Kg	11/21/03 AM
Toluene	ND	1	5	ug/Kg	11/21/03 AM
trans-1,2-Dichloroethene	ND	1	5	ug/Kg	11/21/03 AM
trans-1,3-Dichloropropene	ND	1	5	ug/Kg	11/21/03 AM
trans-1,4-Dichloro-2-butene	ND	1	5	ug/Kg	11/21/03 AM
Trichloroethene	ND	1	5	ug/Kg	11/21/03 AM
Trichlorofluoromethane	ND	1	5	ug/Kg	11/21/03 AM
Vinyl acetate	ND	1	50	ug/Kg	11/21/03 AM
Vinyl chloride	ND	1	5	ug/Kg	11/21/03 AM
Xylenes, total	ND	1	5	ug/Kg	11/21/03 AM

Surrogates		Units	Control Limits
Surr1 - Dibromofluoromethane	95	%	70 - 135
Surr2 - 1,2-Dichloroethane-d4	114	%	70 - 135
Surr3 - Toluene-d8	98	%	70 - 135
Surr4 - p-Bromofluorobenzene	102	%	70 - 135

8270C Acid/Base/Neutral Extractables

= Detection limit for reporting purposes, ND = Not Detected below indicated detection limit, DF = Dilution Factor

Order #: 478903 Client: BHATE

Matrix: SOLID Client Sample ID: LF-A-7

Sampled: 11/18/2003

Sampled: 14:55

Sampled By:

8270C Acid/Base/Neutral Extractables

Analyte	Result	DF	DLR	Units	Date/Analyst	
1,2,4-Trichlorobenzene	ND	1	333	ug/Kg	11/24/03	DP
1,2-Dichlorobenzene	ND	1	333	ug/Kg	11/24/03	DP
1,3-Dichlorobenzene	ND	1	333	ug/Kg	11/24/03	DP
1,4-Dichlorobenzene	ND	1	333	ug/Kg	11/24/03	DP
2,4,5-Trichlorophenol	ND	1	1665	ug/Kg	11/24/03	DP
2,4,6-Trichlorophenol	ND	1	1665	ug/Kg	11/24/03	DP
2,4-Dichlorophenol	ND	1	333	ug/Kg	11/24/03	DP
2,4-Dimethylphenol	ND	1	333	ug/Kg	11/24/03	DP
2,4-Dinitrophenol	ND	1	1665	ug/Kg	11/24/03	DP
2,4-Dinitrotoluene	ND	1	333	ug/Kg	11/24/03	DP
2,6-Dinitrotoluene	ND	1	333	ug/Kg	11/24/03	DP
2-Chloronaphthalene	ND	1	333	ug/Kg	11/24/03	DP
2-Chlorophenol	ND	1	333	ug/Kg	11/24/03	DP
2-Methylnaphthalene	ND	1	333	ug/Kg	11/24/03	DP
2-Methylphenol	ND	1	333	ug/Kg	11/24/03	DP
2-Nitroaniline	ND	1	1665	ug/Kg	11/24/03	DP
2-Nitrophenol	ND	1	333	ug/Kg	11/24/03	DP
3,3-Dichlorobenzidine	ND	1	333	ug/Kg	11/24/03	DP
3-Methylphenol	ND	1	333	ug/Kg	11/24/03	DP
3-Nitroaniline	ND	1	1665	ug/Kg	11/24/03	DP
4,6-Dinitro-2-methylphenol	ND	1	1665	ug/Kg	11/24/03	DP
4-Bromophenyl-phenylether	ND	1	333	ug/Kg	11/24/03	DP
4-Chloro-3-methylphenol	ND	1	333	ug/Kg	11/24/03	DP
4-Chloroaniline	ND	1	333	ug/Kg	11/24/03	DP
4-Chlorophenyl-phenylether	ND	1	333	ug/Kg	11/24/03	DP
4-Methylphenol	ND	1	333	ug/Kg	11/24/03	DP
4-Nitroaniline	ND	1	1665	ug/Kg	11/24/03	DP
4-Nitrophenol	ND	1	1665	ug/Kg	11/24/03	DP
Acenaphthene	ND	1	333	ug/Kg	11/24/03	DP
Acenaphthylene	ND	1	333	ug/Kg	11/24/03	DP
Anthracene	ND	1	333	ug/Kg	11/24/03	DP
Benzidine	ND	1	333	ug/Kg	11/24/03	DP

= Detection limit for reporting purposes, ND = Not Detected below indicated detection limit, DF = Dilution Factor

Order #: 478903 Client: BHATE

Matrix: SOLID Client Sample ID: LF-A-7

Sampled: 11/18/2003

Sampled: 14:55

Sampled By:

Analyte	Result	DF	DLR	Units	Date/Analyst	
8270C Acid/Base/Neutral Extractables						
Benzo(a)anthracene	ND	1	333	ug/Kg	11/24/03	DP
Benzo(a)pyrene	ND	1	333	ug/Kg	11/24/03	DP
Benzo(b)fluoranthene	ND	1	333	ug/Kg	11/24/03	DP
Benzo(g,h,i)perylene	ND	1	333	ug/Kg	11/24/03	DP
Benzo(k)fluoranthene	ND	1	333	ug/Kg	11/24/03	DP
Benzoic Acid	ND	1	333	ug/Kg	11/24/03	DP
Benzyl alcohol	ND	1	333	ug/Kg	11/24/03	DP
bis(2-Chloroethoxy)methane	ND	1	333	ug/Kg	11/24/03	DP
bis(2-Chloroethyl)ether	ND	1	333	ug/Kg	11/24/03	DP
bis(2-Chloroisopropyl) ether	ND	1	333	ug/Kg	11/24/03	DP
bis(2-Ethylhexyl)phthalate	ND	1	333	ug/Kg	11/24/03	DP
Butylbenzylphthalate	ND	1	333	ug/Kg	11/24/03	DP
Chrysene	ND	1	333	ug/Kg	11/24/03	DP
Dibenz(a,h)anthracene	ND	1	333	ug/Kg	11/24/03	DP
Dibenzofuran	ND	1	333	ug/Kg	11/24/03	DP
Diethylphthalate	ND	1	333	ug/Kg	11/24/03	DP
Dimethylphthalate	ND	1	333	ug/Kg	11/24/03	DP
Di-n-butylphthalate	ND	1	333	ug/Kg	11/24/03	DP
Di-n-octylphthalate	ND	1	333	ug/Kg	11/24/03	DP
Fluoranthene	ND	1	333	ug/Kg	11/24/03	DP
Fluorene	ND	1	333	ug/Kg	11/24/03	DP
Hexachlorobenzene	ND	1	333	ug/Kg	11/24/03	DP
Hexachlorobutadiene	ND	1	333	ug/Kg	11/24/03	DP
Hexachlorocyclopentadiene	ND	1	333	ug/Kg	11/24/03	DP
Hexachloroethane	ND	1	333	ug/Kg	11/24/03	DP
Indeno(1,2,3-c,d)pyrene	ND	1	333	ug/Kg	11/24/03	DP
Isophorone	ND	1	333	ug/Kg	11/24/03	DP
Naphthalene	ND	1	333	ug/Kg	11/24/03	DP
Nitrobenzene	ND	1	333	ug/Kg	11/24/03	DP
N-Nitroso-di-n-propylamine	ND	1	333	ug/Kg	11/24/03	DP
N-Nitrosodiphenylamine	ND	1	333	ug/Kg	11/24/03	DP
Pentachlorophenol	ND	1	1665	ug/Kg	11/24/03	DP
Phenanthrene	ND	1	333	ug/Kg	11/24/03	DP

= Detection limit for reporting purposes, ND = Not Detected below indicated detection limit, DF = Dilution Factor

Order #: 478903 **Client:** BHATE

Matrix: SOLID **Client Sample ID:** LF-A-7

Sampled: 11/18/2003

Sampled: 14:55

Sampled By:

Analyte	Result	DF	DLR	Units	Date/Analyst
8270C Acid/Base/Neutral Extractables					
Phenol	ND	1	333	ug/Kg	11/24/03 DP
Pyrene	ND	1	333	ug/Kg	11/24/03 DP
Surrogates				**Units**	**Control Limits**
2,4,6-Tribromophenol (sur)	82			%	17 - 122
2-Fluorobiphenyl (sur)	68			%	30 - 115
2-Fluorophenol (sur)	56			%	25 - 121
Nitrobenzene-d5 (sur)	58			%	23 - 120
Phenol-d5 (sur)	75			%	24 - 113
Terphenyl-d14 (sur)	100			%	18 - 137

= Detection limit for reporting purposes, ND = Not Detected below indicated detection limit, DF = Dilution Factor

Order #: 478904 Client: BHATE

Matrix: SOLID Client Sample ID: LF-A-7B

Sampled: 11/18/2003

Sampled: 14:55

Sampled By:

Analyte	Result	DF	DLR	Units	Date/Analyst	
8015 Carbon Chain I						
C06 - C10	ND	1	3	mg/Kg	11/20/03	AF
C10 - C22	ND	1	3	mg/Kg	11/20/03	AF
C22 - C36	ND	1	5	mg/Kg	11/20/03	AF
8260B Volatile Organic Compounds						
1,1,1,2-Tetrachloroethane	ND	1	5	ug/Kg	11/21/03	AM
1,1,1-Trichloroethane	ND	1	5	ug/Kg	11/21/03	AM
1,1,2,2-Tetrachloroethane	ND	1	5	ug/Kg	11/21/03	AM
1,1,2-Trichloroethane	ND	1	5	ug/Kg	11/21/03	AM
1,1,2-Trichlorotrifluoroethane	ND	1	5	ug/Kg	11/21/03	AM
1,1-Dichloroethane	ND	1	5	ug/Kg	11/21/03	AM
1,1-Dichloroethene	ND	1	5	ug/Kg	11/21/03	AM
1,1-Dichloropropene	ND	1	5	ug/Kg	11/21/03	AM
1,2,3-Trichlorobenzene	ND	1	5	ug/Kg	11/21/03	AM
1,2,3-Trichloropropane	ND	1	5	ug/Kg	11/21/03	AM
1,2,4-Trichlorobenzene	ND	1	5	ug/Kg	11/21/03	AM
1,2,4-Trimethylbenzene	ND	1	5	ug/Kg	11/21/03	AM
1,2-Dibromo-3-chloropropane	ND	1	5	ug/Kg	11/21/03	AM
1,2-Dibromoethane	ND	1	5	ug/Kg	11/21/03	AM
1,2-Dichlorobenzene	ND	1	5	ug/Kg	11/21/03	AM
1,2-Dichloroethane	ND	1	5	ug/Kg	11/21/03	AM
1,2-Dichloropropane	ND	1	5	ug/Kg	11/21/03	AM
1,3,5-Trimethylbenzene	ND	1	5	ug/Kg	11/21/03	AM
1,3-Dichlorobenzene	ND	1	5	ug/Kg	11/21/03	AM
1,3-Dichloropropane	ND	1	5	ug/Kg	11/21/03	AM
1,4-Dichlorobenzene	ND	1	5	ug/Kg	11/21/03	AM
1,4-Dioxane	ND	1	200	ug/Kg	11/21/03	AM
1-Chlorohexane	ND	1	5	ug/Kg	11/21/03	AM
2,2-Dichloropropane	ND	1	5	ug/Kg	11/21/03	AM
2-Butanone (MEK)	ND	1	100	ug/Kg	11/21/03	AM
2-Chloroethyl vinyl ether	ND	1	5	ug/Kg	11/21/03	AM

= Detection limit for reporting purposes, ND = Not Detected below indicated detection limit, DF = Dilution Factor

Order #: 478904 Client: BHATE

Matrix: SOLID Client Sample ID: LF-A-7B

Sampled: 11/18/2003

Sampled: 14:55

Sampled By:

Analyte	Result	DF	DLR	Units	Date/Analyst	
8260B Volatile Organic Compounds						
2-Chlorotoluene	ND	1	5	ug/Kg	11/21/03	AM
2-Hexanone	ND	1	5	ug/Kg	11/21/03	AM
4-Chlorotoluene	ND	1	5	ug/Kg	11/21/03	AM
4-Methyl -2- Pentanone	ND	1	5	ug/Kg	11/21/03	AM
Acetone	ND	1	50	ug/Kg	11/21/03	AM
Acetonitrile	ND	1	5	ug/Kg	11/21/03	AM
Acrolein	ND	1	200	ug/Kg	11/21/03	AM
Acrylonitrile	ND	1	5	ug/Kg	11/21/03	AM
Allyl chloride	ND	1	5	ug/Kg	11/21/03	AM
Benzene	ND	1	5	ug/Kg	11/21/03	AM
Benzyl chloride	ND	1	5	ug/Kg	11/21/03	AM
Bromobenzene	ND	1	5	ug/Kg	11/21/03	AM
Bromochloromethane	ND	1	5	ug/Kg	11/21/03	AM
Bromodichloromethane	ND	1	5	ug/Kg	11/21/03	AM
Bromoform	ND	1	5	ug/Kg	11/21/03	AM
Bromomethane	ND	1	5	ug/Kg	11/21/03	AM
Carbon Disulfide	ND	1	5	ug/Kg	11/21/03	AM
Carbon tetrachloride	ND	1	5	ug/Kg	11/21/03	AM
Chlorobenzene	ND	1	5	ug/Kg	11/21/03	AM
Chloroethane	ND	1	5	ug/Kg	11/21/03	AM
Chloroform	ND	1	5	ug/Kg	11/21/03	AM
Chloromethane	ND	1	5	ug/Kg	11/21/03	AM
cis-1,2-Dichloroethene	ND	1	5	ug/Kg	11/21/03	AM
cis-1,3-Dichloropropene	ND	1	5	ug/Kg	11/21/03	AM
cis-1,4-Dichloro-2-butene	ND	1	5	ug/Kg	11/21/03	AM
Dibromochloromethane	ND	1	5	ug/Kg	11/21/03	AM
Dibromomethane	ND	1	5	ug/Kg	11/21/03	AM
Dichlorodifluoromethane	ND	1	5	ug/Kg	11/21/03	AM
Ethyl benzene	ND	1	5	ug/Kg	11/21/03	AM
Ethyl methacrylate	ND	1	5	ug/Kg	11/21/03	AM
Hexachlorobutadiene	ND	1	5	ug/Kg	11/21/03	AM
Iodomethane	ND	1	5	ug/Kg	11/21/03	AM
Isopropylbenzene (Cumene)	ND	1	5	ug/Kg	11/21/03	AM

= Detection limit for reporting purposes, ND = Not Detected below indicated detection limit, DF = Dilution Factor

Order #: 478904 Client: BHATE

Matrix: SOLID Client Sample ID: LF-A-7B

Sampled: 11/18/2003

Sampled: 14:55

Sampled By:

Analyte	Result	DF	DLR	Units	Date/Analyst
8260B Volatile Organic Compounds					
m and p-Xylene	ND	1	5	ug/Kg	11/21/03 AM
Methacrylonitrile	ND	1	5	ug/Kg	11/21/03 AM
Methyl methacrylate	ND	1	5	ug/Kg	11/21/03 AM
Methylene chloride	ND	1	5	ug/Kg	11/21/03 AM
Methyl-tert-butylether (MTBE)	ND	1	5	ug/Kg	11/21/03 AM
Naphthalene	ND	1	5	ug/Kg	11/21/03 AM
n-Butylbenzene	ND	1	5	ug/Kg	11/21/03 AM
n-Propylbenzene	ND	1	5	ug/Kg	11/21/03 AM
o-Xylene	ND	1	5	ug/Kg	11/21/03 AM
Pentachloroethane	ND	1	5	ug/Kg	11/21/03 AM
p-Isopropyltoluene	ND	1	5	ug/Kg	11/21/03 AM
Propionitrile	ND	1	5	ug/Kg	11/21/03 AM
sec-Butylbenzene	ND	1	5	ug/Kg	11/21/03 AM
Styrene	ND	1	5	ug/Kg	11/21/03 AM
tert-Butylbenzene	ND	1	5	ug/Kg	11/21/03 AM
Tetrachloroethene	ND	1	5	ug/Kg	11/21/03 AM
Toluene	ND	1	5	ug/Kg	11/21/03 AM
trans-1,2-Dichloroethene	ND	1	5	ug/Kg	11/21/03 AM
trans-1,3-Dichloropropene	ND	1	5	ug/Kg	11/21/03 AM
trans-1,4-Dichloro-2-butene	ND	1	5	ug/Kg	11/21/03 AM
Trichloroethene	ND	1	5	ug/Kg	11/21/03 AM
Trichlorofluoromethane	ND	1	5	ug/Kg	11/21/03 AM
Vinyl acetate	ND	1	50	ug/Kg	11/21/03 AM
Vinyl chloride	ND	1	5	ug/Kg	11/21/03 AM
Xylenes, total	ND	1	5	ug/Kg	11/21/03 AM

Surrogates		Units	Control Limits
Surr1 - Dibromofluoromethane	95	%	70 - 135
Surr2 - 1,2-Dichloroethane-d4	113	%	70 - 135
Surr3 - Toluene-d8	101	%	70 - 135
Surr4 - p-Bromofluorobenzene	100	%	70 - 135

8270C Acid/Base/Neutral Extractables

= Detection limit for reporting purposes, ND = Not Detected below indicated detection limit, DF = Dilution Factor

Order #: 478904 **Client:** BHATE

Matrix: SOLID **Client Sample ID:** LF-A-7B

Sampled: 11/18/2003

Sampled: 14:55

Sampled By:

Analyte	Result	DF	DLR	Units	Date/Analyst	
8270C Acid/Base/Neutral Extractables						
1,2,4-Trichlorobenzene	ND	1	333	ug/Kg	11/24/03	DP
1,2-Dichlorobenzene	ND	1	333	ug/Kg	11/24/03	DP
1,3-Dichlorobenzene	ND	1	333	ug/Kg	11/24/03	DP
1,4-Dichlorobenzene	ND	1	333	ug/Kg	11/24/03	DP
2,4,5-Trichlorophenol	ND	1	1665	ug/Kg	11/24/03	DP
2,4,6-Trichlorophenol	ND	1	1665	ug/Kg	11/24/03	DP
2,4-Dichlorophenol	ND	1	333	ug/Kg	11/24/03	DP
2,4-Dimethylphenol	ND	1	333	ug/Kg	11/24/03	DP
2,4-Dinitrophenol	ND	1	1665	ug/Kg	11/24/03	DP
2,4-Dinitrotoluene	ND	1	333	ug/Kg	11/24/03	DP
2,6-Dinitrotoluene	ND	1	333	ug/Kg	11/24/03	DP
2-Chloronaphthalene	ND	1	333	ug/Kg	11/24/03	DP
2-Chlorophenol	ND	1	333	ug/Kg	11/24/03	DP
2-Methylnaphthalene	ND	1	333	ug/Kg	11/24/03	DP
2-Methylphenol	ND	1	333	ug/Kg	11/24/03	DP
2-Nitroaniline	ND	1	1665	ug/Kg	11/24/03	DP
2-Nitrophenol	ND	1	333	ug/Kg	11/24/03	DP
3,3-Dichlorobenzidine	ND	1	333	ug/Kg	11/24/03	DP
3-Methylphenol	ND	1	333	ug/Kg	11/24/03	DP
3-Nitroaniline	ND	1	1665	ug/Kg	11/24/03	DP
4,6-Dinitro-2-methylphenol	ND	1	1665	ug/Kg	11/24/03	DP
4-Bromophenyl-phenylether	ND	1	333	ug/Kg	11/24/03	DP
4-Chloro-3-methylphenol	ND	1	333	ug/Kg	11/24/03	DP
4-Chloroaniline	ND	1	333	ug/Kg	11/24/03	DP
4-Chlorophenyl-phenylether	ND	1	333	ug/Kg	11/24/03	DP
4-Methylphenol	ND	1	333	ug/Kg	11/24/03	DP
4-Nitroaniline	ND	1	1665	ug/Kg	11/24/03	DP
4-Nitrophenol	ND	1	1665	ug/Kg	11/24/03	DP
Acenaphthene	ND	1	333	ug/Kg	11/24/03	DP
Acenaphthylene	ND	1	333	ug/Kg	11/24/03	DP
Anthracene	ND	1	333	ug/Kg	11/24/03	DP
Benzidine	ND	1	333	ug/Kg	11/24/03	DP

} = Detection limit for reporting purposes, ND = Not Detected below indicated detection limit, DF = Dilution Factor

Order #: 478904 **Client:** BHATE

Matrix: SOLID **Client Sample ID:** LF-A-7B

Sampled: 11/18/2003

Sampled: 14:55

Sampled By:

Analyte	Result	DF	DLR	Units	Date/Analyst	
8270C Acid/Base/Neutral Extractables						
Benzo(a)anthracene	ND	1	333	ug/Kg	11/24/03	DP
Benzo(a)pyrene	ND	1	333	ug/Kg	11/24/03	DP
Benzo(b)fluoranthene	ND	1	333	ug/Kg	11/24/03	DP
Benzo(g,h,i)perylene	ND	1	333	ug/Kg	11/24/03	DP
Benzo(k)fluoranthene	ND	1	333	ug/Kg	11/24/03	DP
Benzoic Acid	ND	1	333	ug/Kg	11/24/03	DP
Benzyl alcohol	ND	1	333	ug/Kg	11/24/03	DP
bis(2-Chloroethoxy)methane	ND	1	333	ug/Kg	11/24/03	DP
bis(2-Chloroethyl)ether	ND	1	333	ug/Kg	11/24/03	DP
bis(2-Chloroisopropyl) ether	ND	1	333	ug/Kg	11/24/03	DP
bis(2-Ethylhexyl)phthalate	ND	1	333	ug/Kg	11/24/03	DP
Butylbenzylphthalate	ND	1	333	ug/Kg	11/24/03	DP
Chrysene	ND	1	333	ug/Kg	11/24/03	DP
Dibenz(a,h)anthracene	ND	1	333	ug/Kg	11/24/03	DP
Dibenzofuran	ND	1	333	ug/Kg	11/24/03	DP
Diethylphthalate	ND	1	333	ug/Kg	11/24/03	DP
Dimethylphthalate	ND	1	333	ug/Kg	11/24/03	DP
Di-n-butylphthalate	ND	1	333	ug/Kg	11/24/03	DP
Di-n-octylphthalate	ND	1	333	ug/Kg	11/24/03	DP
Fluoranthene	ND	1	333	ug/Kg	11/24/03	DP
Fluorene	ND	1	333	ug/Kg	11/24/03	DP
Hexachlorobenzene	ND	1	333	ug/Kg	11/24/03	DP
Hexachlorobutadiene	ND	1	333	ug/Kg	11/24/03	DP
Hexachlorocyclopentadiene	ND	1	333	ug/Kg	11/24/03	DP
Hexachloroethane	ND	1	333	ug/Kg	11/24/03	DP
Indeno(1,2,3-c,d)pyrene	ND	1	333	ug/Kg	11/24/03	DP
Isophorone	ND	1	333	ug/Kg	11/24/03	DP
Naphthalene	ND	1	333	ug/Kg	11/24/03	DP
Nitrobenzene	ND	1	333	ug/Kg	11/24/03	DP
N-Nitroso-di-n-propylamine	ND	1	333	ug/Kg	11/24/03	DP
N-Nitrosodiphenylamine	ND	1	333	ug/Kg	11/24/03	DP
Pentachlorophenol	ND	1	1665	ug/Kg	11/24/03	DP
Phenanthrene	ND	1	333	ug/Kg	11/24/03	DP

= Detection limit for reporting purposes, ND = Not Detected below indicated detection limit, DF = Dilution Factor

Order #: 478904 **Client:** BHATE

Matrix: SOLID **Client Sample ID:** LF-A-7B

Sampled: 11/18/2003

Sampled: 14:55

Sampled By:

Analyte	Result	DF	DLR	Units	Date/Analyst
8270C Acid/Base/Neutral Extractables					
Phenol	ND	1	333	ug/Kg	11/24/03 DP
Pyrene	ND	1	333	ug/Kg	11/24/03 DP
Surrogates				**Units**	**Control Limits**
2,4,6-Tribromophenol (sur)	94			%	17 - 122
2-Fluorobiphenyl (sur)	64			%	30 - 115
2-Fluorophenol (sur)	47			%	25 - 121
Nitrobenzene-d5 (sur)	51			%	23 - 120
Phenol-d5 (sur)	72			%	24 - 113
Terphenyl-d14 (sur)	102			%	18 - 137

= Detection limit for reporting purposes, ND = Not Detected below indicated detection limit, DF = Dilution Factor

Order #: 478905 **Client:** BHATE

Matrix: WATER **Client Sample ID:** Laboratory Method Blank-W

Sampled:

Sampled:

Sampled By:

Analyte	Result	DF	DLR	Units	Date/Analyst	
160.1 Filterable Residue (TDS)						
Filterable Residue (TDS)	ND	1	6.0	mg/L	11/20/03	LN
8260B Volatile Organic Compounds						
1,1,1,2-Tetrachloroethane	ND	1	5	ug/L	11/22/03	AM
1,1,1-Trichloroethane	ND	1	5	ug/L	11/22/03	AM
1,1,2,2-Tetrachloroethane	ND	1	5	ug/L	11/22/03	AM
1,1,2-Trichloroethane	ND	1	5	ug/L	11/22/03	AM
1,1,2-Trichlorotrifluoroethane	ND	1	5	ug/L	11/22/03	AM
1,1-Dichloroethane	ND	1	5	ug/L	11/22/03	AM
1,1-Dichloroethene	ND	1	5	ug/L	11/22/03	AM
1,1-Dichloropropene	ND	1	5	ug/L	11/22/03	AM
1,2,3-Trichlorobenzene	ND	1	5	ug/L	11/22/03	AM
1,2,3-Trichloropropane	ND	1	5	ug/L	11/22/03	AM
1,2,4-Trichlorobenzene	ND	1	5	ug/L	11/22/03	AM
1,2,4-Trimethylbenzene	ND	1	5	ug/L	11/22/03	AM
1,2-Dibromo-3-chloropropane	ND	1	5	ug/L	11/22/03	AM
1,2-Dibromoethane	ND	1	5	ug/L	11/22/03	AM
1,2-Dichlorobenzene	ND	1	5	ug/L	11/22/03	AM
1,2-Dichloroethane	ND	1	5	ug/L	11/22/03	AM
1,2-Dichloropropane	ND	1	5	ug/L	11/22/03	AM
1,3,5-Trimethylbenzene	ND	1	5	ug/L	11/22/03	AM
1,3-Dichlorobenzene	ND	1	5	ug/L	11/22/03	AM
1,3-Dichloropropane	ND	1	5	ug/L	11/22/03	AM
1,4-Dichlorobenzene	ND	1	5	ug/L	11/22/03	AM
1,4-Dioxane	ND	1	57	ug/L	11/22/03	AM
1-Chlorohexane	ND	1	5	ug/L	11/22/03	AM
2,2-Dichloropropane	ND	1	5	ug/L	11/22/03	AM
2-Butanone (MEK)	ND	1	100	ug/L	11/22/03	AM
2-Chloroethyl vinyl ether	ND	1	5	ug/L	11/22/03	AM
2-Chlorotoluene	ND	1	5	ug/L	11/22/03	AM
2-Hexanone	ND	1	20	ug/L	11/22/03	AM

= Detection limit for reporting purposes, ND = Not Detected below indicated detection limit, DF = Dilution Factor

Order #: 478905 **Client:** BHATE

Matrix: WATER **Client Sample ID:** Laboratory Method Blank-W

Sampled:

Sampled:

Sampled By:

Analyte	Result	DF	DLR	Units	Date/Analyst
8260B Volatile Organic Compounds					
4-Chlorotoluene	ND	1	5	ug/L	11/22/03 AM
4-Methyl -2- Pentanone	ND	1	10	ug/L	11/22/03 AM
Acetone	ND	1	100	ug/L	11/22/03 AM
Acetonitrile	ND	1	50	ug/L	11/22/03 AM
Acrolein	ND	1	200	ug/L	11/22/03 AM
Acrylonitrile	ND	1	10	ug/L	11/22/03 AM
Allyl chloride	ND	1	5	ug/L	11/22/03 AM
Benzene	ND	1	1	ug/L	11/22/03 AM
Benzyl chloride	ND	1	5	ug/L	11/22/03 AM
Bromobenzene	ND	1	5	ug/L	11/22/03 AM
Bromochloromethane	ND	1	5	ug/L	11/22/03 AM
Bromodichloromethane	ND	1	5	ug/L	11/22/03 AM
Bromoform	ND	1	5	ug/L	11/22/03 AM
Bromomethane	ND	1	5	ug/L	11/22/03 AM
Carbon Disulfide	ND	1	5	ug/L	11/22/03 AM
Carbon tetrachloride	ND	1	5	ug/L	11/22/03 AM
Chlorobenzene	ND	1	5	ug/L	11/22/03 AM
Chloroethane	ND	1	5	ug/L	11/22/03 AM
Chloroform	ND	1	5	ug/L	11/22/03 AM
Chloromethane	ND	1	5	ug/L	11/22/03 AM
cis-1,2-Dichloroethene	ND	1	5	ug/L	11/22/03 AM
cis-1,3-Dichloropropene	ND	1	5	ug/L	11/22/03 AM
cis-1,4-Dichloro-2-butene	ND	1	20	ug/L	11/22/03 AM
Dibromochloromethane	ND	1	5	ug/L	11/22/03 AM
Dibromomethane	ND	1	5	ug/L	11/22/03 AM
Dichlorodifluoromethane	ND	1	5	ug/L	11/22/03 AM
Ethyl benzene	ND	1	5	ug/L	11/22/03 AM
Ethyl methacrylate	ND	1	50	ug/L	11/22/03 AM
Hexachlorobutadiene	ND	1	5	ug/L	11/22/03 AM
Iodomethane	ND	1	5	ug/L	11/22/03 AM
Isopropylbenzene (Cumene)	ND	1	5	ug/L	11/22/03 AM
m and p-Xylene	ND	1	5	ug/L	11/22/03 AM
Methacrylonitrile	ND	1	35	ug/L	11/22/03 AM

= Detection limit for reporting purposes, ND = Not Detected below indicated detection limit, DF = Dilution Factor

Order #: 478905 **Client:** BHATE

Matrix: WATER **Client Sample ID:** Laboratory Method Blank-W

ampled:

Sampled:

Sampled By:

Analyte	Result	DF	DLR	Units	Date/Analyst	
8260B Volatile Organic Compounds						
Methyl methacrylate	ND	1	5	ug/L	11/22/03	AM
Methylene chloride	ND	1	5	ug/L	11/22/03	AM
Methyl-tert-butylether (MTBE)	ND	1	1	ug/L	11/22/03	AM
Naphthalene	ND	1	5	ug/L	11/22/03	AM
n-Butylbenzene	ND	1	5	ug/L	11/22/03	AM
n-Propylbenzene	ND	1	5	ug/L	11/22/03	AM
o-Xylene	ND	1	5	ug/L	11/22/03	AM
Pentachloroethane	ND	1	5	ug/L	11/22/03	AM
p-Isopropyltoluene	ND	1	5	ug/L	11/22/03	AM
Propionitrile	ND	1	100	ug/L	11/22/03	AM
sec-Butylbenzene	ND	1	5	ug/L	11/22/03	AM
Styrene	ND	1	5	ug/L	11/22/03	AM
tert-Butylbenzene	ND	1	5	ug/L	11/22/03	AM
Tetrachloroethene	ND	1	5	ug/L	11/22/03	AM
Toluene	ND	1	5	ug/L	11/22/03	AM
trans-1,2-Dichloroethene	ND	1	5	ug/L	11/22/03	AM
trans-1,3-Dichloropropene	ND	1	5	ug/L	11/22/03	AM
trans-1,4-Dichloro-2-butene	ND	1	20	ug/L	11/22/03	AM
Trichloroethene	ND	1	5	ug/L	11/22/03	AM
Trichlorofluoromethane	ND	1	5	ug/L	11/22/03	AM
Vinyl acetate	ND	1	50	ug/L	11/22/03	AM
Vinyl chloride	ND	1	5	ug/L	11/22/03	AM
Xylenes, total	ND	1	5	ug/L	11/22/03	AM

Surrogates		Units	Control Limits
Surr1 - Dibromofluoromethane	91	%	70 - 135
Surr2 - 1,2-Dichloroethane-d4	105	%	70 - 135
Surr3 - Toluene-d8	103	%	70 - 135
Surr4 - p-Bromofluorobenzene	99	%	70 - 135

8270C Acid/Base/Neutral Extractables

1,2,4-Trichlorobenzene	ND	1	10	ug/L	11/24/03	DP
1,2-Dichlorobenzene	ND	1	10	ug/L	11/24/03	DP

= Detection limit for reporting purposes, ND = Not Detected below indicated detection limit, DF = Dilution Factor

Order #: 478905 **Client:** BHATE

Matrix: WATER **Client Sample ID:** Laboratory Method Blank-W

Sampled:

Sampled:

Sampled By:

Analyte	Result	DF	DLR	Units	Date/Analyst	
8270C Acid/Base/Neutral Extractables						
1,3-Dichlorobenzene	ND	1	10	ug/L	11/24/03	DP
1,4-Dichlorobenzene	ND	1	10	ug/L	11/24/03	DP
2,4,5-Trichlorophenol	ND	1	50	ug/L	11/24/03	DP
2,4,6-Trichlorophenol	ND	1	50	ug/L	11/24/03	DP
2,4-Dichlorophenol	ND	1	10	ug/L	11/24/03	DP
2,4-Dimethylphenol	ND	1	10	ug/L	11/24/03	DP
2,4-Dinitrophenol	ND	1	50	ug/L	11/24/03	DP
2,4-Dinitrotoluene	ND	1	10	ug/L	11/24/03	DP
2,6-Dinitrotoluene	ND	1	10	ug/L	11/24/03	DP
2-Chloronaphthalene	ND	1	10	ug/L	11/24/03	DP
2-Chlorophenol	ND	1	10	ug/L	11/24/03	DP
2-Methylnaphthalene	ND	1	10	ug/L	11/24/03	DP
2-Methylphenol	ND	1	10	ug/L	11/24/03	DP
2-Nitroaniline	ND	1	50	ug/L	11/24/03	DP
2-Nitrophenol	ND	1	10	ug/L	11/24/03	DP
3,3-Dichlorobenzidine	ND	1	10	ug/L	11/24/03	DP
3-Methylphenol	ND	1	10	ug/L	11/24/03	DP
3-Nitroaniline	ND	1	50	ug/L	11/24/03	DP
4,6-Dinitro-2-methylphenol	ND	1	50	ug/L	11/24/03	DP
4-Bromophenyl-phenylether	ND	1	10	ug/L	11/24/03	DP
4-Chloro-3-methylphenol	ND	1	10	ug/L	11/24/03	DP
4-Chloroaniline	ND	1	10	ug/L	11/24/03	DP
4-Chlorophenyl-phenylether	ND	1	10	ug/L	11/24/03	DP
4-Methylphenol	ND	1	10	ug/L	11/24/03	DP
4-Nitroaniline	ND	1	50	ug/L	11/24/03	DP
4-Nitrophenol	ND	1	50	ug/L	11/24/03	DP
Acenaphthene	ND	1	10	ug/L	11/24/03	DP
Acenaphthylene	ND	1	10	ug/L	11/24/03	DP
Anthracene	ND	1	10	ug/L	11/24/03	DP
Benzidine	ND	1	50	ug/L	11/24/03	DP
Benzo(a)anthracene	ND	1	10	ug/L	11/24/03	DP
Benzo(a)pyrene	ND	1	10	ug/L	11/24/03	DP
Benzo(b)fluoranthene	ND	1	10	ug/L	11/24/03	DP

= Detection limit for reporting purposes, ND = Not Detected below indicated detection limit, DF = Dilution Factor

Order #: 478905 **Client:** BHATE

Matrix: WATER **Client Sample ID:** Laboratory Method Blank-W

Sampled:

Sampled:

Sampled By:

Analyte	Result	DF	DLR	Units	Date/Analyst	
8270C Acid/Base/Neutral Extractables						
Benzo(g,h,i)perylene	ND	1	10	ug/L	11/24/03	DP
Benzo(k)fluoranthene	ND	1	10	ug/L	11/24/03	DP
Benzoic Acid	ND	1	10	ug/L	11/24/03	DP
Benzyl alcohol	ND	1	10	ug/L	11/24/03	DP
bis(2-Chloroethoxy)methane	ND	1	10	ug/L	11/24/03	DP
bis(2-Chloroethyl)ether	ND	1	10	ug/L	11/24/03	DP
bis(2-Chloroisopropyl) ether	ND	1	10	ug/L	11/24/03	DP
bis(2-Ethylhexyl)phthalate	ND	1	10	ug/L	11/24/03	DP
Butylbenzylphthalate	ND	1	10	ug/L	11/24/03	DP
Chrysene	ND	1	10	ug/L	11/24/03	DP
Dibenz(a,h)anthracene	ND	1	10	ug/L	11/24/03	DP
Dibenzofuran	ND	1	10	ug/L	11/24/03	DP
Diethylphthalate	ND	1	10	ug/L	11/24/03	DP
Dimethylphthalate	ND	1	10	ug/L	11/24/03	DP
Di-n-butylphthalate	ND	1	10	ug/L	11/24/03	DP
Di-n-octylphthalate	ND	1	10	ug/L	11/24/03	DP
Fluoranthene	ND	1	10	ug/L	11/24/03	DP
Fluorene	ND	1	10	ug/L	11/24/03	DP
Hexachlorobenzene	ND	1	10	ug/L	11/24/03	DP
Hexachlorobutadiene	ND	1	10	ug/L	11/24/03	DP
Hexachlorocyclopentadiene	ND	1	10	ug/L	11/24/03	DP
Hexachloroethane	ND	1	10	ug/L	11/24/03	DP
Indeno(1,2,3-c,d)pyrene	ND	1	10	ug/L	11/24/03	DP
Isophorone	ND	1	10	ug/L	11/24/03	DP
Naphthalene	ND	1	10	ug/L	11/24/03	DP
Nitrobenzene	ND	1	10	ug/L	11/24/03	DP
N-Nitroso-di-n-propylamine	ND	1	10	ug/L	11/24/03	DP
N-Nitrosodiphenylamine	ND	1	10	ug/L	11/24/03	DP
Pentachlorophenol	ND	1	50	ug/L	11/24/03	DP
Phenanthrene	ND	1	10	ug/L	11/24/03	DP
Phenol	ND	1	10	ug/L	11/24/03	DP
Pyrene	ND	1	10	ug/L	11/24/03	DP

= Detection limit for reporting purposes, ND = Not Detected below indicated detection limit, DF = Dilution Factor

Order #: 478905 **Client:** BHATE

Matrix: WATER **Client Sample ID:** Laboratory Method Blank-W

Sampled:

Sampled:

Sampled By:

Analyte	Result	DF	DLR	Units	Date/Analyst

8270C Acid/Base/Neutral Extractables

Surrogates				Units	Control Limits
2,4,6-Tribromophenol (sur)	103			%	10 - 123
2-Fluorobiphenyl (sur)	81			%	43 - 116
2-Fluorophenol (sur)	61			%	21 - 110
Nitrobenzene-d5 (sur)	73			%	34 - 114
Phenol-d5 (sur)	53			%	10 - 110
Terphenyl-d14 (sur)	107			%	33 - 141

= Detection limit for reporting purposes, ND = Not Detected below indicated detection limit, DF = Dilution Factor

Order #: 478906 **Client:** BHATE

Matrix: SOLID **Client Sample ID:** Laboratory Method Blank-S

Sampled:

Sampled:

Sampled By:

Analyte	Result	DF	DLR	Units	Date/Analyst	
8015 Carbon Chain I						
C06 - C10	ND	1	3	mg/Kg	11/20/03	AF
C10 - C22	ND	1	3	mg/Kg	11/20/03	AF
C22 - C36	ND	1	5	mg/Kg	11/20/03	AF
8260B Volatile Organic Compounds						
1,1,1,2-Tetrachloroethane	ND	1	5	ug/Kg	11/21/03	AM
1,1,1-Trichloroethane	ND	1	5	ug/Kg	11/21/03	AM
1,1,2,2-Tetrachloroethane	ND	1	5	ug/Kg	11/21/03	AM
1,1,2-Trichloroethane	ND	1	5	ug/Kg	11/21/03	AM
1,1,2-Trichlorotrifluoroethane	ND	1	5	ug/Kg	11/21/03	AM
1,1-Dichloroethane	ND	1	5	ug/Kg	11/21/03	AM
1,1-Dichloroethene	ND	1	5	ug/Kg	11/21/03	AM
1,1-Dichloropropene	ND	1	5	ug/Kg	11/21/03	AM
1,2,3-Trichlorobenzene	ND	1	5	ug/Kg	11/21/03	AM
1,2,3-Trichloropropane	ND	1	5	ug/Kg	11/21/03	AM
1,2,4-Trichlorobenzene	ND	1	5	ug/Kg	11/21/03	AM
1,2,4-Trimethylbenzene	ND	1	5	ug/Kg	11/21/03	AM
1,2-Dibromo-3-chloropropane	ND	1	5	ug/Kg	11/21/03	AM
1,2-Dibromoethane	ND	1	5	ug/Kg	11/21/03	AM
1,2-Dichlorobenzene	ND	1	5	ug/Kg	11/21/03	AM
1,2-Dichloroethane	ND	1	5	ug/Kg	11/21/03	AM
1,2-Dichloropropane	ND	1	5	ug/Kg	11/21/03	AM
1,3,5-Trimethylbenzene	ND	1	5	ug/Kg	11/21/03	AM
1,3-Dichlorobenzene	ND	1	5	ug/Kg	11/21/03	AM
1,3-Dichloropropane	ND	1	5	ug/Kg	11/21/03	AM
1,4-Dichlorobenzene	ND	1	5	ug/Kg	11/21/03	AM
1,4-Dioxane	ND	1	200	ug/Kg	11/21/03	AM
1-Chlorohexane	ND	1	5	ug/Kg	11/21/03	AM
2,2-Dichloropropane	ND	1	5	ug/Kg	11/21/03	AM
2-Butanone (MEK)	ND	1	100	ug/Kg	11/21/03	AM
2-Chloroethyl vinyl ether	ND	1	5	ug/Kg	11/21/03	AM

= Detection limit for reporting purposes, ND = Not Detected below indicated detection limit, DF = Dilution Factor

Order #: 478906 **Client:** BHATE

Matrix: SOLID **Client Sample ID:** Laboratory Method Blank-S

Sampled:

Sampled:

Sampled By:

Analyte	Result	DF	DLR	Units	Date/Analyst	
8260B Volatile Organic Compounds						
2-Chlorotoluene	ND	1	5	ug/Kg	11/21/03	AM
2-Hexanone	ND	1	5	ug/Kg	11/21/03	AM
4-Chlorotoluene	ND	1	5	ug/Kg	11/21/03	AM
4-Methyl -2- Pentanone	ND	1	5	ug/Kg	11/21/03	AM
Acetone	ND	1	50	ug/Kg	11/21/03	AM
Acetonitrile	ND	1	5	ug/Kg	11/21/03	AM
Acrolein	ND	1	200	ug/Kg	11/21/03	AM
Acrylonitrile	ND	1	5	ug/Kg	11/21/03	AM
Allyl chloride	ND	1	5	ug/Kg	11/21/03	AM
Benzene	ND	1	5	ug/Kg	11/21/03	AM
Benzyl chloride	ND	1	5	ug/Kg	11/21/03	AM
Bromobenzene	ND	1	5	ug/Kg	11/21/03	AM
Bromochloromethane	ND	1	5	ug/Kg	11/21/03	AM
Bromodichloromethane	ND	1	5	ug/Kg	11/21/03	AM
Bromoform	ND	1	5	ug/Kg	11/21/03	AM
Bromomethane	ND	1	5	ug/Kg	11/21/03	AM
Carbon Disulfide	ND	1	5	ug/Kg	11/21/03	AM
Carbon tetrachloride	ND	1	5	ug/Kg	11/21/03	AM
Chlorobenzene	ND	1	5	ug/Kg	11/21/03	AM
Chloroethane	ND	1	5	ug/Kg	11/21/03	AM
Chloroform	ND	1	5	ug/Kg	11/21/03	AM
Chloromethane	ND	1	5	ug/Kg	11/21/03	AM
cis-1,2-Dichloroethene	ND	1	5	ug/Kg	11/21/03	AM
cis-1,3-Dichloropropene	ND	1	5	ug/Kg	11/21/03	AM
cis-1,4-Dichloro-2-butene	ND	1	5	ug/Kg	11/21/03	AM
Dibromochloromethane	ND	1	5	ug/Kg	11/21/03	AM
Dibromomethane	ND	1	5	ug/Kg	11/21/03	AM
Dichlorodifluoromethane	ND	1	5	ug/Kg	11/21/03	AM
Ethyl benzene	ND	1	5	ug/Kg	11/21/03	AM
Ethyl methacrylate	ND	1	5	ug/Kg	11/21/03	AM
Hexachlorobutadiene	ND	1	5	ug/Kg	11/21/03	AM
Iodomethane	ND	1	5	ug/Kg	11/21/03	AM
Isopropylbenzene (Cumene)	ND	1	5	ug/Kg	11/21/03	AM

= Detection limit for reporting purposes, ND = Not Detected below indicated detection limit, DF = Dilution Factor

Order #: 478906 **Client:** BHATE

Matrix: SOLID **Client Sample ID:** Laboratory Method Blank-S

Sampled:

Sampled:

Sampled By:

Analyte	Result	DF	DLR	Units	Date/Analyst
8260B Volatile Organic Compounds					
m and p-Xylene	ND	1	5	ug/Kg	11/21/03 AM
Methacrylonitrile	ND	1	5	ug/Kg	11/21/03 AM
Methyl methacrylate	ND	1	5	ug/Kg	11/21/03 AM
Methylene chloride	ND	1	5	ug/Kg	11/21/03 AM
Methyl-tert-butylether (MTBE)	ND	1	5	ug/Kg	11/21/03 AM
Naphthalene	ND	1	5	ug/Kg	11/21/03 AM
n-Butylbenzene	ND	1	5	ug/Kg	11/21/03 AM
n-Propylbenzene	ND	1	5	ug/Kg	11/21/03 AM
o-Xylene	ND	1	5	ug/Kg	11/21/03 AM
Pentachloroethane	ND	1	5	ug/Kg	11/21/03 AM
p-Isopropyltoluene	ND	1	5	ug/Kg	11/21/03 AM
Propionitrile	ND	1	5	ug/Kg	11/21/03 AM
sec-Butylbenzene	ND	1	5	ug/Kg	11/21/03 AM
Styrene	ND	1	5	ug/Kg	11/21/03 AM
tert-Butylbenzene	ND	1	5	ug/Kg	11/21/03 AM
Tetrachloroethene	ND	1	5	ug/Kg	11/21/03 AM
Toluene	ND	1	5	ug/Kg	11/21/03 AM
trans-1,2-Dichloroethene	ND	1	5	ug/Kg	11/21/03 AM
trans-1,3-Dichloropropene	ND	1	5	ug/Kg	11/21/03 AM
trans-1,4-Dichloro-2-butene	ND	1	5	ug/Kg	11/21/03 AM
Trichloroethene	ND	1	5	ug/Kg	11/21/03 AM
Trichlorofluoromethane	ND	1	5	ug/Kg	11/21/03 AM
Vinyl acetate	ND	1	50	ug/Kg	11/21/03 AM
Vinyl chloride	ND	1	5	ug/Kg	11/21/03 AM
Xylenes, total	ND	1	5	ug/Kg	11/21/03 AM

Surrogates		Units	Control Limits
Surr1 - Dibromofluoromethane	94	%	70 - 135
Surr2 - 1,2-Dichloroethane-d4	111	%	70 - 135
Surr3 - Toluene-d8	100	%	70 - 135
Surr4 - p-Bromofluorobenzene	99	%	70 - 135

8270C Acid/Base/Neutral Extractables

= Detection limit for reporting purposes, ND = Not Detected below indicated detection limit, DF = Dilution Factor

Order #: 478906 **Client:** BHATE

Matrix: SOLID **Client Sample ID:** Laboratory Method Blank-S

Sampled:

Sampled:

Sampled By:

8270C Acid/Base/Neutral Extractables

Analyte	Result	DF	DLR	Units	Date/Analyst	
1,2,4-Trichlorobenzene	ND	1	333	ug/Kg	11/24/03	DP
1,2-Dichlorobenzene	ND	1	333	ug/Kg	11/24/03	DP
1,3-Dichlorobenzene	ND	1	333	ug/Kg	11/24/03	DP
1,4-Dichlorobenzene	ND	1	333	ug/Kg	11/24/03	DP
2,4,5-Trichlorophenol	ND	1	1665	ug/Kg	11/24/03	DP
2,4,6-Trichlorophenol	ND	1	1665	ug/Kg	11/24/03	DP
2,4-Dichlorophenol	ND	1	333	ug/Kg	11/24/03	DP
2,4-Dimethylphenol	ND	1	333	ug/Kg	11/24/03	DP
2,4-Dinitrophenol	ND	1	1665	ug/Kg	11/24/03	DP
2,4-Dinitrotoluene	ND	1	333	ug/Kg	11/24/03	DP
2,6-Dinitrotoluene	ND	1	333	ug/Kg	11/24/03	DP
2-Chloronaphthalene	ND	1	333	ug/Kg	11/24/03	DP
2-Chlorophenol	ND	1	333	ug/Kg	11/24/03	DP
2-Methylnaphthalene	ND	1	333	ug/Kg	11/24/03	DP
2-Methylphenol	ND	1	333	ug/Kg	11/24/03	DP
2-Nitroaniline	ND	1	1665	ug/Kg	11/24/03	DP
2-Nitrophenol	ND	1	333	ug/Kg	11/24/03	DP
3,3-Dichlorobenzidine	ND	1	333	ug/Kg	11/24/03	DP
3-Methylphenol	ND	1	333	ug/Kg	11/24/03	DP
3-Nitroaniline	ND	1	1665	ug/Kg	11/24/03	DP
4,6-Dinitro-2-methylphenol	ND	1	1665	ug/Kg	11/24/03	DP
4-Bromophenyl-phenylether	ND	1	333	ug/Kg	11/24/03	DP
4-Chloro-3-methylphenol	ND	1	333	ug/Kg	11/24/03	DP
4-Chloroaniline	ND	1	333	ug/Kg	11/24/03	DP
4-Chlorophenyl-phenylether	ND	1	333	ug/Kg	11/24/03	DP
4-Methylphenol	ND	1	333	ug/Kg	11/24/03	DP
4-Nitroaniline	ND	1	1665	ug/Kg	11/24/03	DP
4-Nitrophenol	ND	1	1665	ug/Kg	11/24/03	DP
Acenaphthene	ND	1	333	ug/Kg	11/24/03	DP
Acenaphthylene	ND	1	333	ug/Kg	11/24/03	DP
Anthracene	ND	1	333	ug/Kg	11/24/03	DP
Benzidine	ND	1	333	ug/Kg	11/24/03	DP

= Detection limit for reporting purposes, ND = Not Detected below indicated detection limit, DF = Dilution Factor

Order #: 478906 **Client:** BHATE

Matrix: SOLID **Client Sample ID:** Laboratory Method Blank-S

Sampled:

Sampled:

Sampled By:

Analyte	Result	DF	DLR	Units	Date/Analyst	
8270C Acid/Base/Neutral Extractables						
Benzo(a)anthracene	ND	1	333	ug/Kg	11/24/03	DP
Benzo(a)pyrene	ND	1	333	ug/Kg	11/24/03	DP
Benzo(b)fluoranthene	ND	1	333	ug/Kg	11/24/03	DP
Benzo(g,h,i)perylene	ND	1	333	ug/Kg	11/24/03	DP
Benzo(k)fluoranthene	ND	1	333	ug/Kg	11/24/03	DP
Benzoic Acid	ND	1	333	ug/Kg	11/24/03	DP
Benzyl alcohol	ND	1	333	ug/Kg	11/24/03	DP
bis(2-Chloroethoxy)methane	ND	1	333	ug/Kg	11/24/03	DP
bis(2-Chloroethyl)ether	ND	1	333	ug/Kg	11/24/03	DP
bis(2-Chloroisopropyl) ether	ND	1	333	ug/Kg	11/24/03	DP
bis(2-Ethylhexyl)phthalate	ND	1	333	ug/Kg	11/24/03	DP
Butylbenzylphthalate	ND	1	333	ug/Kg	11/24/03	DP
Chrysene	ND	1	333	ug/Kg	11/24/03	DP
Dibenz(a,h)anthracene	ND	1	333	ug/Kg	11/24/03	DP
Dibenzofuran	ND	1	333	ug/Kg	11/24/03	DP
Diethylphthalate	ND	1	333	ug/Kg	11/24/03	DP
Dimethylphthalate	ND	1	333	ug/Kg	11/24/03	DP
Di-n-butylphthalate	ND	1	333	ug/Kg	11/24/03	DP
Di-n-octylphthalate	ND	1	333	ug/Kg	11/24/03	DP
Fluoranthene	ND	1	333	ug/Kg	11/24/03	DP
Fluorene	ND	1	333	ug/Kg	11/24/03	DP
Hexachlorobenzene	ND	1	333	ug/Kg	11/24/03	DP
Hexachlorobutadiene	ND	1	333	ug/Kg	11/24/03	DP
Hexachlorocyclopentadiene	ND	1	333	ug/Kg	11/24/03	DP
Hexachloroethane	ND	1	333	ug/Kg	11/24/03	DP
Indeno(1,2,3-c,d)pyrene	ND	1	333	ug/Kg	11/24/03	DP
Isophorone	ND	1	333	ug/Kg	11/24/03	DP
Naphthalene	ND	1	333	ug/Kg	11/24/03	DP
Nitrobenzene	ND	1	333	ug/Kg	11/24/03	DP
N-Nitroso-di-n-propylamine	ND	1	333	ug/Kg	11/24/03	DP
N-Nitrosodiphenylamine	ND	1	333	ug/Kg	11/24/03	DP
Pentachlorophenol	ND	1	1665	ug/Kg	11/24/03	DP
Phenanthrene	ND	1	333	ug/Kg	11/24/03	DP

= Detection limit for reporting purposes, ND = Not Detected below indicated detection limit, DF = Dilution Factor

Order #: 478906 **Client:** BHATE

Matrix: SOLID **Client Sample ID:** Laboratory Method Blank-S

Sampled:

Sampled:

Sampled By:

Analyte	Result	DF	DLR	Units	Date/Analyst
8270C Acid/Base/Neutral Extractables					
Phenol	ND	1	333	ug/Kg	11/24/03 DP
Pyrene	ND	1	333	ug/Kg	11/24/03 DP
Surrogates				**Units**	**Control Limits**
2,4,6-Tribromophenol (sur)	54			%	17 - 122
2-Fluorobiphenyl (sur)	62			%	30 - 115
2-Fluorophenol (sur)	56			%	25 - 121
Nitrobenzene-d5 (sur)	60			%	23 - 120
Phenol-d5 (sur)	83			%	24 - 113
Terphenyl-d14 (sur)	86			%	18 - 137

= Detection limit for reporting purposes, ND = Not Detected below indicated detection limit, DF = Dilution Factor

ASSOCIATED LABORATORIES
806 N. Batavia • Orange, CA 92868
(714) 771-6900 • Fax: (714) 538-1209

120131

CHAIN OF CUSTODY RECORD

Date 11-19-03 Page 1 of 1

CLIENT BHATE ENVIRONMENTAL
ADDRESS 1641 VANDERGRIFT Rd. #1266
HOLLOMAN AFB NM 88330
PROJECT NAME LAND FARM
PROJECT MANAGER Jerry Pelfrey
PHONE NUMBER 505-679-2100
SAMPLERS (Signature) Kevin D. Greenawalt

Samples Intact Yes ____ No ____
County Seals Intact Yes ____ No ____
Sample Ambient ___ Cooled X Frozen ___
Same Day ____ 24 Hr. ____
Regular ____ 48 Hr. ____

SAMPLE NUMBER	LOCATION DESCRIPTION	DATE	TIME	SAMPLE TYPE: WATER	AIR	SOLID	NO OF CNTNRS	SUSP. CONTAM.	TESTS REQUIRED
MW-7	FT-31	11-18-03	0925	/			5		VOC's 8260, SVOC's
MW-10	FT-31	11-18-03	0900	/			5		8270, TDS 160.1
MW-10B	FT-31	11-18-03	0900	/			5		
									PUSH
LF-B-10	LAND FARM	11-18-03	1410			/			VOC's 8260, SVOC's
LF-A-7	LAND FARM	11-18-03	1455			/			8270, TPH 8015
~~LF-B-10B~~	LAND FARM	11-18-03	1440			/			
	LF-A-7B, Run The Sample	11-18-03	1455						PUSH
	using the ID on the jar,								
	not the C.O.C. per Kevin,								
	W 2003 D.F. AK								

Relinquished by: (Signature) Kevin D. Greenawalt 11-19-03
Received by: (Signature)
Date/Time 11-20 07

Relinquished by: (Signature)
Received by Laboratory for analysis: (Signature)
Date/Time

Special Instructions: PLEASE FAX RESULTS TO 505-679-2148
FED EX # 839181808230

I hereby authorize the performance of the above indicated work.

Kevin D. Greenawalt

DISTRIBUTION: White with report. Yellow to AL, Pink to Courier

SDG 120227

ASSOCIATED LABORATORIES
806 North Batavia - Orange, California 92868 - 714/771-6900 **FAX 714/538-1209**

CLIENT BHATE (10177)
ATTN: Jerry Pelfrey
1111 10th. Street
480
Alamorgordo, NM 88310

LAB REQUEST 120227
REPORTED 12/02/2003
RECEIVED 11/20/2003

PROJECT Landfarm

SUBMITTER Client

COMMENTS

This laboratory request covers the following listed samples which were analyzed for the parameters indicated on the attached Analytical Result Report. All analyses were conducted using the appropriate methods as indicated on the report. This cover letter is an integral part of the final report.

Order No.	Client Sample Identification
478880	LM-01
478881	LM-02
478882	LM-03
478883	LM-04
478884	Laboratory Method Blank

Thank you for the opportunity to be of service to your company. Please feel free to call if there are any questions regarding this report or if we can be of further service.

ASSOCIATED LABORATORIES by,

Edward S. Behare, Ph.D.
Vice President

NOTE: Unless notified in writing , all samples will be discarded by appropriate disposal protocol 30 days from date reported.

The reports of the Associated Laboratories are confidential property of our clients and may not be reproduced or used for publication in part or in full without our written permission. This is for the mutual protection of the public, our clients, and ourselves.

TESTING & CONSULTING
Chemical
Microbiological
Environmental

Order #: 478880 **Client:** BHATE

Matrix: WATER **Client Sample ID:** LM-01

Date Sampled: 11/18/2003

Time Sampled: 12:00

Sampled By:

Analyte	Result	DF	DLR	Units	Date/Analyst	
160.1 Filterable Residue (TDS)						
Filterable Residue (TDS)	23300	1	6.0	mg/L	11/20/03	LN
8260B Volatile Organic Compounds						
1,1,1,2-Tetrachloroethane	ND	1	5	ug/L	11/22/03	AM
1,1,1-Trichloroethane	ND	1	5	ug/L	11/22/03	AM
1,1,2,2-Tetrachloroethane	ND	1	5	ug/L	11/22/03	AM
1,1,2-Trichloroethane	ND	1	5	ug/L	11/22/03	AM
1,1,2-Trichlorotrifluoroethane	ND	1	5	ug/L	11/22/03	AM
1,1-Dichloroethane	ND	1	5	ug/L	11/22/03	AM
1,1-Dichloroethene	ND	1	5	ug/L	11/22/03	AM
1,1-Dichloropropene	ND	1	5	ug/L	11/22/03	AM
1,2,3-Trichlorobenzene	ND	1	5	ug/L	11/22/03	AM
1,2,3-Trichloropropane	ND	1	5	ug/L	11/22/03	AM
1,2,4-Trichlorobenzene	ND	1	5	ug/L	11/22/03	AM
1,2,4-Trimethylbenzene	ND	1	5	ug/L	11/22/03	AM
1,2-Dibromo-3-chloropropane	ND	1	5	ug/L	11/22/03	AM
1,2-Dibromoethane	ND	1	5	ug/L	11/22/03	AM
1,2-Dichlorobenzene	ND	1	5	ug/L	11/22/03	AM
1,2-Dichloroethane	ND	1	5	ug/L	11/22/03	AM
1,2-Dichloropropane	ND	1	5	ug/L	11/22/03	AM
1,3,5-Trimethylbenzene	ND	1	5	ug/L	11/22/03	AM
1,3-Dichlorobenzene	ND	1	5	ug/L	11/22/03	AM
1,3-Dichloropropane	ND	1	5	ug/L	11/22/03	AM
1,4-Dichlorobenzene	ND	1	5	ug/L	11/22/03	AM
1,4-Dioxane	ND	1	57	ug/L	11/22/03	AM
1-Chlorohexane	ND	1	5	ug/L	11/22/03	AM
2,2-Dichloropropane	ND	1	5	ug/L	11/22/03	AM
2-Butanone (MEK)	ND	1	100	ug/L	11/22/03	AM
2-Chloroethyl vinyl ether	ND	1	5	ug/L	11/22/03	AM
2-Chlorotoluene	ND	1	5	ug/L	11/22/03	AM

DLR = Detection limit for reporting purposes, ND = Not Detected below indicated detection limit, DF = Dilution Factor

Order #: 478880 **Client:** BHATE

Matrix: WATER **Client Sample ID:** LM-01

Date Sampled: 11/18/2003

Sampled: 12:00

Sampled By:

Analyte	Result	DF	DLR	Units	Date/Analyst
8260B Volatile Organic Compounds					
2-Hexanone	ND	1	20	ug/L	11/22/03 AM
4-Chlorotoluene	ND	1	5	ug/L	11/22/03 AM
4-Methyl -2- Pentanone	ND	1	10	ug/L	11/22/03 AM
Acetone	ND	1	100	ug/L	11/22/03 AM
Acetonitrile	ND	1	50	ug/L	11/22/03 AM
Acrolein	ND	1	200	ug/L	11/22/03 AM
Acrylonitrile	ND	1	10	ug/L	11/22/03 AM
Allyl chloride	ND	1	5	ug/L	11/22/03 AM
Benzene	ND	1	1	ug/L	11/22/03 AM
Benzyl chloride	ND	1	5	ug/L	11/22/03 AM
Bromobenzene	ND	1	5	ug/L	11/22/03 AM
Bromochloromethane	ND	1	5	ug/L	11/22/03 AM
Bromodichloromethane	ND	1	5	ug/L	11/22/03 AM
Bromoform	ND	1	5	ug/L	11/22/03 AM
Bromomethane	ND	1	5	ug/L	11/22/03 AM
Carbon Disulfide	ND	1	5	ug/L	11/22/03 AM
Carbon tetrachloride	ND	1	5	ug/L	11/22/03 AM
Chlorobenzene	ND	1	5	ug/L	11/22/03 AM
Chloroethane	ND	1	5	ug/L	11/22/03 AM
Chloroform	ND	1	5	ug/L	11/22/03 AM
Chloromethane	ND	1	5	ug/L	11/22/03 AM
cis-1,2-Dichloroethene	ND	1	5	ug/L	11/22/03 AM
cis-1,3-Dichloropropene	ND	1	5	ug/L	11/22/03 AM
cis-1,4-Dichloro-2-butene	ND	1	20	ug/L	11/22/03 AM
Dibromochloromethane	ND	1	5	ug/L	11/22/03 AM
Dibromomethane	ND	1	5	ug/L	11/22/03 AM
Dichlorodifluoromethane	ND	1	5	ug/L	11/22/03 AM
Ethyl benzene	ND	1	5	ug/L	11/22/03 AM
Ethyl methacrylate	ND	1	50	ug/L	11/22/03 AM
Hexachlorobutadiene	ND	1	5	ug/L	11/22/03 AM
Iodomethane	ND	1	5	ug/L	11/22/03 AM
Isopropylbenzene (Cumene)	ND	1	5	ug/L	11/22/03 AM

DLR = Detection limit for reporting purposes, ND = Not Detected below indicated detection limit, DF = Dilution Factor

Order #: 478880 **Client:** BHATE

Matrix: WATER **Client Sample ID:** LM-01

Date Sampled: 11/18/2003

Time Sampled: 12:00

Sampled By:

Analyte	Result	DF	DLR	Units	Date/Analyst
8260B Volatile Organic Compounds					
m and p-Xylene	ND	1	5	ug/L	11/22/03 AM
Methacrylonitrile	ND	1	35	ug/L	11/22/03 AM
Methyl methacrylate	ND	1	5	ug/L	11/22/03 AM
Methylene chloride	ND	1	5	ug/L	11/22/03 AM
Methyl-tert-butylether (MTBE)	ND	1	1	ug/L	11/22/03 AM
Naphthalene	ND	1	5	ug/L	11/22/03 AM
n-Butylbenzene	ND	1	5	ug/L	11/22/03 AM
n-Propylbenzene	ND	1	5	ug/L	11/22/03 AM
o-Xylene	ND	1	5	ug/L	11/22/03 AM
Pentachloroethane	ND	1	5	ug/L	11/22/03 AM
p-Isopropyltoluene	ND	1	5	ug/L	11/22/03 AM
Propionitrile	ND	1	100	ug/L	11/22/03 AM
sec-Butylbenzene	ND	1	5	ug/L	11/22/03 AM
Styrene	ND	1	5	ug/L	11/22/03 AM
tert-Butylbenzene	ND	1	5	ug/L	11/22/03 AM
Tetrachloroethene	ND	1	5	ug/L	11/22/03 AM
Toluene	ND	1	5	ug/L	11/22/03 AM
trans-1,2-Dichloroethene	ND	1	5	ug/L	11/22/03 AM
trans-1,3-Dichloropropene	ND	1	5	ug/L	11/22/03 AM
trans-1,4-Dichloro-2-butene	ND	1	20	ug/L	11/22/03 AM
Trichloroethene	ND	1	5	ug/L	11/22/03 AM
Trichlorofluoromethane	ND	1	5	ug/L	11/22/03 AM
Vinyl acetate	ND	1	50	ug/L	11/22/03 AM
Vinyl chloride	ND	1	5	ug/L	11/22/03 AM
Xylenes, total	ND	1	5	ug/L	11/22/03 AM

Surrogates		Units	Control Limits
Surr1 - Dibromofluoromethane	93	%	70 - 135
Surr2 - 1,2-Dichloroethane-d4	114	%	70 - 135
Surr3 - Toluene-d8	102	%	70 - 135
Surr4 - p-Bromofluorobenzene	98	%	70 - 135

8270C Acid/Base/Neutral Extractables

= Detection limit for reporting purposes, ND = Not Detected below indicated detection limit, DF = Dilution Factor

Order #: 478880 **Client:** BHATE

Matrix: WATER **Client Sample ID:** LM-01

Date Sampled: 11/18/2003

Sampled: 12:00

Sampled By:

8270C Acid/Base/Neutral Extractables

Analyte	Result	DF	DLR	Units	Date/Analyst	
1,2,4-Trichlorobenzene	ND	1	10	ug/L	11/25/03	DP
1,2-Dichlorobenzene	ND	1	10	ug/L	11/25/03	DP
1,3-Dichlorobenzene	ND	1	10	ug/L	11/25/03	DP
1,4-Dichlorobenzene	ND	1	10	ug/L	11/25/03	DP
2,4,5-Trichlorophenol	ND	1	50	ug/L	11/25/03	DP
2,4,6-Trichlorophenol	ND	1	50	ug/L	11/25/03	DP
2,4-Dichlorophenol	ND	1	10	ug/L	11/25/03	DP
2,4-Dimethylphenol	ND	1	10	ug/L	11/25/03	DP
2,4-Dinitrophenol	ND	1	50	ug/L	11/25/03	DP
2,4-Dinitrotoluene	ND	1	10	ug/L	11/25/03	DP
2,6-Dinitrotoluene	ND	1	10	ug/L	11/25/03	DP
2-Chloronaphthalene	ND	1	10	ug/L	11/25/03	DP
2-Chlorophenol	ND	1	10	ug/L	11/25/03	DP
2-Methylnaphthalene	ND	1	10	ug/L	11/25/03	DP
2-Methylphenol	ND	1	10	ug/L	11/25/03	DP
2-Nitroaniline	ND	1	50	ug/L	11/25/03	DP
2-Nitrophenol	ND	1	10	ug/L	11/25/03	DP
3,3-Dichlorobenzidine	ND	1	10	ug/L	11/25/03	DP
3-Methylphenol	ND	1	10	ug/L	11/25/03	DP
3-Nitroaniline	ND	1	50	ug/L	11/25/03	DP
4,6-Dinitro-2-methylphenol	ND	1	50	ug/L	11/25/03	DP
4-Bromophenyl-phenylether	ND	1	10	ug/L	11/25/03	DP
4-Chloro-3-methylphenol	ND	1	10	ug/L	11/25/03	DP
4-Chloroaniline	ND	1	10	ug/L	11/25/03	DP
4-Chlorophenyl-phenylether	ND	1	10	ug/L	11/25/03	DP
4-Methylphenol	ND	1	10	ug/L	11/25/03	DP
4-Nitroaniline	ND	1	50	ug/L	11/25/03	DP
4-Nitrophenol	ND	1	50	ug/L	11/25/03	DP
Acenaphthene	ND	1	10	ug/L	11/25/03	DP
Acenaphthylene	ND	1	10	ug/L	11/25/03	DP
Anthracene	ND	1	10	ug/L	11/25/03	DP

DLR = Detection limit for reporting purposes, ND = Not Detected below indicated detection limit, DF = Dilution Factor

Order #: 478880 **Client:** BHATE

Matrix: WATER **Client Sample ID:** LM-01

Sampled: 11/18/2003

Sampled: 12:00

Sampled By:

Analyte	Result	DF	DLR	Units	Date/Analyst	
8270C Acid/Base/Neutral Extractables						
Benzidine	ND	1	50	ug/L	11/25/03	DP
Benzo(a)anthracene	ND	1	10	ug/L	11/25/03	DP
Benzo(a)pyrene	ND	1	10	ug/L	11/25/03	DP
Benzo(b)fluoranthene	ND	1	10	ug/L	11/25/03	DP
Benzo(g,h,i)perylene	ND	1	10	ug/L	11/25/03	DP
Benzo(k)fluoranthene	ND	1	10	ug/L	11/25/03	DP
Benzoic Acid	ND	1	10	ug/L	11/25/03	DP
Benzyl alcohol	ND	1	10	ug/L	11/25/03	DP
bis(2-Chloroethoxy)methane	ND	1	10	ug/L	11/25/03	DP
bis(2-Chloroethyl)ether	ND	1	10	ug/L	11/25/03	DP
bis(2-Chloroisopropyl) ether	ND	1	10	ug/L	11/25/03	DP
bis(2-Ethylhexyl)phthalate	ND	1	10	ug/L	11/25/03	DP
Butylbenzylphthalate	ND	1	10	ug/L	11/25/03	DP
Chrysene	ND	1	10	ug/L	11/25/03	DP
Dibenz(a,h)anthracene	ND	1	10	ug/L	11/25/03	DP
Dibenzofuran	ND	1	10	ug/L	11/25/03	DP
Diethylphthalate	ND	1	10	ug/L	11/25/03	DP
Dimethylphthalate	ND	1	10	ug/L	11/25/03	DP
Di-n-butylphthalate	ND	1	10	ug/L	11/25/03	DP
Di-n-octylphthalate	ND	1	10	ug/L	11/25/03	DP
Fluoranthene	ND	1	10	ug/L	11/25/03	DP
Fluorene	ND	1	10	ug/L	11/25/03	DP
Hexachlorobenzene	ND	1	10	ug/L	11/25/03	DP
Hexachlorobutadiene	ND	1	10	ug/L	11/25/03	DP
Hexachlorocyclopentadiene	ND	1	10	ug/L	11/25/03	DP
Hexachloroethane	ND	1	10	ug/L	11/25/03	DP
Indeno(1,2,3-c,d)pyrene	ND	1	10	ug/L	11/25/03	DP
Isophorone	ND	1	10	ug/L	11/25/03	DP
Naphthalene	ND	1	10	ug/L	11/25/03	DP
Nitrobenzene	ND	1	10	ug/L	11/25/03	DP
N-Nitroso-di-n-propylamine	ND	1	10	ug/L	11/25/03	DP
N-Nitrosodiphenylamine	ND	1	10	ug/L	11/25/03	DP

= Detection limit for reporting purposes, ND = Not Detected below indicated detection limit, DF = Dilution Factor

Order #: 478880 **Client:** BHATE

Matrix: WATER **Client Sample ID:** LM-01

Date Sampled: 11/18/2003

Sampled: 12:00

Sampled By:

Analyte	Result	DF	DLR	Units	Date/Analyst
8270C Acid/Base/Neutral Extractables					
Pentachlorophenol	ND	1	50	ug/L	11/25/03 DP
Phenanthrene	ND	1	10	ug/L	11/25/03 DP
Phenol	ND	1	10	ug/L	11/25/03 DP
Pyrene	ND	1	10	ug/L	11/25/03 DP
Surrogates				**Units**	**Control Limits**
2,4,6-Tribromophenol (sur)	83			%	10 - 123
2-Fluorobiphenyl (sur)	70			%	43 - 116
2-Fluorophenol (sur)	60			%	21 - 110
Nitrobenzene-d5 (sur)	74			%	34 - 114
Phenol-d5 (sur)	64			%	10 - 110
Terphenyl-d14 (sur)	106			%	33 - 141

DLR = Detection limit for reporting purposes, ND = Not Detected below indicated detection limit, DF = Dilution Factor

Order #: 478881 **Client:** BHATE

Matrix: WATER **Client Sample ID:** LM-02

Date Sampled: 11/18/2003

Time Sampled: 11:30

Sampled By:

Analyte	Result	DF	DLR	Units	Date/Analyst	
160.1 Filterable Residue (TDS)						
Filterable Residue (TDS)	21850	1	6.0	mg/L	11/20/03	LN
8260B Volatile Organic Compounds						
1,1,1,2-Tetrachloroethane	ND	1	5	ug/L	11/22/03	AM
1,1,1-Trichloroethane	ND	1	5	ug/L	11/22/03	AM
1,1,2,2-Tetrachloroethane	ND	1	5	ug/L	11/22/03	AM
1,1,2-Trichloroethane	ND	1	5	ug/L	11/22/03	AM
1,1,2-Trichlorotrifluoroethane	ND	1	5	ug/L	11/22/03	AM
1,1-Dichloroethane	ND	1	5	ug/L	11/22/03	AM
1,1-Dichloroethene	ND	1	5	ug/L	11/22/03	AM
1,1-Dichloropropene	ND	1	5	ug/L	11/22/03	AM
1,2,3-Trichlorobenzene	ND	1	5	ug/L	11/22/03	AM
1,2,3-Trichloropropane	ND	1	5	ug/L	11/22/03	AM
1,2,4-Trichlorobenzene	ND	1	5	ug/L	11/22/03	AM
1,2,4-Trimethylbenzene	ND	1	5	ug/L	11/22/03	AM
1,2-Dibromo-3-chloropropane	ND	1	5	ug/L	11/22/03	AM
1,2-Dibromoethane	ND	1	5	ug/L	11/22/03	AM
1,2-Dichlorobenzene	ND	1	5	ug/L	11/22/03	AM
1,2-Dichloroethane	ND	1	5	ug/L	11/22/03	AM
1,2-Dichloropropane	ND	1	5	ug/L	11/22/03	AM
1,3,5-Trimethylbenzene	ND	1	5	ug/L	11/22/03	AM
1,3-Dichlorobenzene	ND	1	5	ug/L	11/22/03	AM
1,3-Dichloropropane	ND	1	5	ug/L	11/22/03	AM
1,4-Dichlorobenzene	ND	1	5	ug/L	11/22/03	AM
1,4-Dioxane	ND	1	57	ug/L	11/22/03	AM
1-Chlorohexane	ND	1	5	ug/L	11/22/03	AM
2,2-Dichloropropane	ND	1	5	ug/L	11/22/03	AM
2-Butanone (MEK)	ND	1	100	ug/L	11/22/03	AM
2-Chloroethyl vinyl ether	ND	1	5	ug/L	11/22/03	AM
2-Chlorotoluene	ND	1	5	ug/L	11/22/03	AM

= Detection limit for reporting purposes, ND = Not Detected below indicated detection limit, DF = Dilution Factor

Order #: 478881 **Client:** BHATE

Matrix: WATER **Client Sample ID:** LM-02

Date Sampled: 11/18/2003

Sampled: 11:30

Sampled By:

Analyte	Result	DF	DLR	Units	Date/Analyst	
8260B Volatile Organic Compounds						
2-Hexanone	ND	1	20	ug/L	11/22/03	AM
4-Chlorotoluene	ND	1	5	ug/L	11/22/03	AM
4-Methyl -2- Pentanone	ND	1	10	ug/L	11/22/03	AM
Acetone	ND	1	100	ug/L	11/22/03	AM
Acetonitrile	ND	1	50	ug/L	11/22/03	AM
Acrolein	ND	1	200	ug/L	11/22/03	AM
Acrylonitrile	ND	1	10	ug/L	11/22/03	AM
Allyl chloride	ND	1	5	ug/L	11/22/03	AM
Benzene	ND	1	1	ug/L	11/22/03	AM
Benzyl chloride	ND	1	5	ug/L	11/22/03	AM
Bromobenzene	ND	1	5	ug/L	11/22/03	AM
Bromochloromethane	ND	1	5	ug/L	11/22/03	AM
Bromodichloromethane	ND	1	5	ug/L	11/22/03	AM
Bromoform	ND	1	5	ug/L	11/22/03	AM
Bromomethane	ND	1	5	ug/L	11/22/03	AM
Carbon Disulfide	ND	1	5	ug/L	11/22/03	AM
Carbon tetrachloride	ND	1	5	ug/L	11/22/03	AM
Chlorobenzene	ND	1	5	ug/L	11/22/03	AM
Chloroethane	ND	1	5	ug/L	11/22/03	AM
Chloroform	ND	1	5	ug/L	11/22/03	AM
Chloromethane	ND	1	5	ug/L	11/22/03	AM
cis-1,2-Dichloroethene	ND	1	5	ug/L	11/22/03	AM
cis-1,3-Dichloropropene	ND	1	5	ug/L	11/22/03	AM
cis-1,4-Dichloro-2-butene	ND	1	20	ug/L	11/22/03	AM
Dibromochloromethane	ND	1	5	ug/L	11/22/03	AM
Dibromomethane	ND	1	5	ug/L	11/22/03	AM
Dichlorodifluoromethane	ND	1	5	ug/L	11/22/03	AM
Ethyl benzene	ND	1	5	ug/L	11/22/03	AM
Ethyl methacrylate	ND	1	50	ug/L	11/22/03	AM
Hexachlorobutadiene	ND	1	5	ug/L	11/22/03	AM
Iodomethane	ND	1	5	ug/L	11/22/03	AM
Isopropylbenzene (Cumene)	ND	1	5	ug/L	11/22/03	AM

? = Detection limit for reporting purposes, ND = Not Detected below indicated detection limit, DF = Dilution Factor

Order #: 478881 **Client:** BHATE

Matrix: WATER **Client Sample ID:** LM-02

Sampled: 11/18/2003

Sampled: 11:30

Sampled By:

Analyte	Result	DF	DLR	Units	Date/Analyst
8260B Volatile Organic Compounds					
m and p-Xylene	ND	1	5	ug/L	11/22/03 AM
Methacrylonitrile	ND	1	35	ug/L	11/22/03 AM
Methyl methacrylate	ND	1	5	ug/L	11/22/03 AM
Methylene chloride	ND	1	5	ug/L	11/22/03 AM
Methyl-tert-butylether (MTBE)	ND	1	1	ug/L	11/22/03 AM
Naphthalene	ND	1	5	ug/L	11/22/03 AM
n-Butylbenzene	ND	1	5	ug/L	11/22/03 AM
n-Propylbenzene	ND	1	5	ug/L	11/22/03 AM
o-Xylene	ND	1	5	ug/L	11/22/03 AM
Pentachloroethane	ND	1	5	ug/L	11/22/03 AM
p-Isopropyltoluene	ND	1	5	ug/L	11/22/03 AM
Propionitrile	ND	1	100	ug/L	11/22/03 AM
sec-Butylbenzene	ND	1	5	ug/L	11/22/03 AM
Styrene	ND	1	5	ug/L	11/22/03 AM
tert-Butylbenzene	ND	1	5	ug/L	11/22/03 AM
Tetrachloroethene	ND	1	5	ug/L	11/22/03 AM
Toluene	ND	1	5	ug/L	11/22/03 AM
trans-1,2-Dichloroethene	ND	1	5	ug/L	11/22/03 AM
trans-1,3-Dichloropropene	ND	1	5	ug/L	11/22/03 AM
trans-1,4-Dichloro-2-butene	ND	1	20	ug/L	11/22/03 AM
Trichloroethene	ND	1	5	ug/L	11/22/03 AM
Trichlorofluoromethane	ND	1	5	ug/L	11/22/03 AM
Vinyl acetate	ND	1	50	ug/L	11/22/03 AM
Vinyl chloride	ND	1	5	ug/L	11/22/03 AM
Xylenes, total	ND	1	5	ug/L	11/22/03 AM

Surrogates		Units	Control Limits
Surr1 - Dibromofluoromethane	92	%	70 - 135
Surr2 - 1,2-Dichloroethane-d4	111	%	70 - 135
Surr3 - Toluene-d8	98	%	70 - 135
Surr4 - p-Bromofluorobenzene	96	%	70 - 135

8270C Acid/Base/Neutral Extractables

DLR = Detection limit for reporting purposes, ND = Not Detected below indicated detection limit, DF = Dilution Factor

Order #: 478881 **Client:** BHATE

Matrix: WATER **Client Sample ID:** LM-02

Date Sampled: 11/18/2003

Sampled: 11:30

Sampled By:

8270C Acid/Base/Neutral Extractables

Analyte	Result	DF	DLR	Units	Date/Analyst	
1,2,4-Trichlorobenzene	ND	1	10	ug/L	11/25/03	DP
1,2-Dichlorobenzene	ND	1	10	ug/L	11/25/03	DP
1,3-Dichlorobenzene	ND	1	10	ug/L	11/25/03	DP
1,4-Dichlorobenzene	ND	1	10	ug/L	11/25/03	DP
2,4,5-Trichlorophenol	ND	1	50	ug/L	11/25/03	DP
2,4,6-Trichlorophenol	ND	1	50	ug/L	11/25/03	DP
2,4-Dichlorophenol	ND	1	10	ug/L	11/25/03	DP
2,4-Dimethylphenol	ND	1	10	ug/L	11/25/03	DP
2,4-Dinitrophenol	ND	1	50	ug/L	11/25/03	DP
2,4-Dinitrotoluene	ND	1	10	ug/L	11/25/03	DP
2,6-Dinitrotoluene	ND	1	10	ug/L	11/25/03	DP
2-Chloronaphthalene	ND	1	10	ug/L	11/25/03	DP
2-Chlorophenol	ND	1	10	ug/L	11/25/03	DP
2-Methylnaphthalene	ND	1	10	ug/L	11/25/03	DP
2-Methylphenol	ND	1	10	ug/L	11/25/03	DP
2-Nitroaniline	ND	1	50	ug/L	11/25/03	DP
2-Nitrophenol	ND	1	10	ug/L	11/25/03	DP
3,3-Dichlorobenzidine	ND	1	10	ug/L	11/25/03	DP
3-Methylphenol	ND	1	10	ug/L	11/25/03	DP
3-Nitroaniline	ND	1	50	ug/L	11/25/03	DP
4,6-Dinitro-2-methylphenol	ND	1	50	ug/L	11/25/03	DP
4-Bromophenyl-phenylether	ND	1	10	ug/L	11/25/03	DP
4-Chloro-3-methylphenol	ND	1	10	ug/L	11/25/03	DP
4-Chloroaniline	ND	1	10	ug/L	11/25/03	DP
4-Chlorophenyl-phenylether	ND	1	10	ug/L	11/25/03	DP
4-Methylphenol	ND	1	10	ug/L	11/25/03	DP
4-Nitroaniline	ND	1	50	ug/L	11/25/03	DP
4-Nitrophenol	ND	1	50	ug/L	11/25/03	DP
Acenaphthene	ND	1	10	ug/L	11/25/03	DP
Acenaphthylene	ND	1	10	ug/L	11/25/03	DP
Anthracene	ND	1	10	ug/L	11/25/03	DP

DLR = Detection limit for reporting purposes, ND = Not Detected below indicated detection limit, DF = Dilution Factor

Order #: 478881 **Client:** BHATE

Matrix: WATER **Client Sample ID:** LM-02

Date Sampled: 11/18/2003

Sampled: 11:30

Sampled By:

Analyte	Result	DF	DLR	Units	Date/Analyst	
8270C Acid/Base/Neutral Extractables						
Benzidine	ND	1	50	ug/L	11/25/03	DP
Benzo(a)anthracene	ND	1	10	ug/L	11/25/03	DP
Benzo(a)pyrene	ND	1	10	ug/L	11/25/03	DP
Benzo(b)fluoranthene	ND	1	10	ug/L	11/25/03	DP
Benzo(g,h,i)perylene	ND	1	10	ug/L	11/25/03	DP
Benzo(k)fluoranthene	ND	1	10	ug/L	11/25/03	DP
Benzoic Acid	ND	1	10	ug/L	11/25/03	DP
Benzyl alcohol	ND	1	10	ug/L	11/25/03	DP
bis(2-Chloroethoxy)methane	ND	1	10	ug/L	11/25/03	DP
bis(2-Chloroethyl)ether	ND	1	10	ug/L	11/25/03	DP
bis(2-Chloroisopropyl) ether	ND	1	10	ug/L	11/25/03	DP
bis(2-Ethylhexyl)phthalate	ND	1	10	ug/L	11/25/03	DP
Butylbenzylphthalate	ND	1	10	ug/L	11/25/03	DP
Chrysene	ND	1	10	ug/L	11/25/03	DP
Dibenz(a,h)anthracene	ND	1	10	ug/L	11/25/03	DP
Dibenzofuran	ND	1	10	ug/L	11/25/03	DP
Diethylphthalate	ND	1	10	ug/L	11/25/03	DP
Dimethylphthalate	ND	1	10	ug/L	11/25/03	DP
Di-n-butylphthalate	ND	1	10	ug/L	11/25/03	DP
Di-n-octylphthalate	ND	1	10	ug/L	11/25/03	DP
Fluoranthene	ND	1	10	ug/L	11/25/03	DP
Fluorene	ND	1	10	ug/L	11/25/03	DP
Hexachlorobenzene	ND	1	10	ug/L	11/25/03	DP
Hexachlorobutadiene	ND	1	10	ug/L	11/25/03	DP
Hexachlorocyclopentadiene	ND	1	10	ug/L	11/25/03	DP
Hexachloroethane	ND	1	10	ug/L	11/25/03	DP
Indeno(1,2,3-c,d)pyrene	ND	1	10	ug/L	11/25/03	DP
Isophorone	ND	1	10	ug/L	11/25/03	DP
Naphthalene	ND	1	10	ug/L	11/25/03	DP
Nitrobenzene	ND	1	10	ug/L	11/25/03	DP
N-Nitroso-di-n-propylamine	ND	1	10	ug/L	11/25/03	DP
N-Nitrosodiphenylamine	ND	1	10	ug/L	11/25/03	DP

= Detection limit for reporting purposes, ND = Not Detected below indicated detection limit, DF = Dilution Factor

Order #: 478881 **Client:** BHATE

Matrix: WATER **Client Sample ID:** LM-02

Date Sampled: 11/18/2003

Sampled: 11:30

Sampled By:

Analyte	Result	DF	DLR	Units	Date/Analyst
8270C Acid/Base/Neutral Extractables					
Pentachlorophenol	ND	1	50	ug/L	11/25/03 DP
Phenanthrene	ND	1	10	ug/L	11/25/03 DP
Phenol	ND	1	10	ug/L	11/25/03 DP
Pyrene	ND	1	10	ug/L	11/25/03 DP
Surrogates				**Units**	**Control Limits**
2,4,6-Tribromophenol (sur)	78			%	10 - 123
2-Fluorobiphenyl (sur)	80			%	43 - 116
2-Fluorophenol (sur)	63			%	21 - 110
Nitrobenzene-d5 (sur)	76			%	34 - 114
Phenol-d5 (sur)	63			%	10 - 110
Terphenyl-d14 (sur)	98			%	33 - 141

DLR = Detection limit for reporting purposes, ND = Not Detected below indicated detection limit, DF = Dilution Factor

Order #: 478882 **Client:** BHATE

Matrix: WATER **Client Sample ID:** LM-03

Date Sampled: 11/18/2003

Sampled: 10:55

Sampled By:

Analyte	Result	DF	DLR	Units	Date/Analyst	
160.1 Filterable Residue (TDS)						
Filterable Residue (TDS)	18300	1	6.0	mg/L	11/20/03	LN
8260B Volatile Organic Compounds						
1,1,1,2-Tetrachloroethane	ND	1	5	ug/L	11/22/03	AM
1,1,1-Trichloroethane	ND	1	5	ug/L	11/22/03	AM
1,1,2,2-Tetrachloroethane	ND	1	5	ug/L	11/22/03	AM
1,1,2-Trichloroethane	ND	1	5	ug/L	11/22/03	AM
1,1,2-Trichlorotrifluoroethane	ND	1	5	ug/L	11/22/03	AM
1,1-Dichloroethane	ND	1	5	ug/L	11/22/03	AM
1,1-Dichloroethene	ND	1	5	ug/L	11/22/03	AM
1,1-Dichloropropene	ND	1	5	ug/L	11/22/03	AM
1,2,3-Trichlorobenzene	ND	1	5	ug/L	11/22/03	AM
1,2,3-Trichloropropane	ND	1	5	ug/L	11/22/03	AM
1,2,4-Trichlorobenzene	ND	1	5	ug/L	11/22/03	AM
1,2,4-Trimethylbenzene	ND	1	5	ug/L	11/22/03	AM
1,2-Dibromo-3-chloropropane	ND	1	5	ug/L	11/22/03	AM
1,2-Dibromoethane	ND	1	5	ug/L	11/22/03	AM
1,2-Dichlorobenzene	ND	1	5	ug/L	11/22/03	AM
1,2-Dichloroethane	ND	1	5	ug/L	11/22/03	AM
1,2-Dichloropropane	ND	1	5	ug/L	11/22/03	AM
1,3,5-Trimethylbenzene	ND	1	5	ug/L	11/22/03	AM
1,3-Dichlorobenzene	ND	1	5	ug/L	11/22/03	AM
1,3-Dichloropropane	ND	1	5	ug/L	11/22/03	AM
1,4-Dichlorobenzene	ND	1	5	ug/L	11/22/03	AM
1,4-Dioxane	ND	1	57	ug/L	11/22/03	AM
1-Chlorohexane	ND	1	5	ug/L	11/22/03	AM
2,2-Dichloropropane	ND	1	5	ug/L	11/22/03	AM
2-Butanone (MEK)	ND	1	100	ug/L	11/22/03	AM
2-Chloroethyl vinyl ether	ND	1	5	ug/L	11/22/03	AM
2-Chlorotoluene	ND	1	5	ug/L	11/22/03	AM

= Detection limit for reporting purposes, ND = Not Detected below indicated detection limit, DF = Dilution Factor

Order #: 478882 **Client:** BHATE

Matrix: WATER **Client Sample ID:** LM-03

Date Sampled: 11/18/2003

Sampled: 10:55

Sampled By:

Analyte	Result	DF	DLR	Units	Date/Analyst
8260B Volatile Organic Compounds					
2-Hexanone	ND	1	20	ug/L	11/22/03 AM
4-Chlorotoluene	ND	1	5	ug/L	11/22/03 AM
4-Methyl -2- Pentanone	ND	1	10	ug/L	11/22/03 AM
Acetone	ND	1	100	ug/L	11/22/03 AM
Acetonitrile	ND	1	50	ug/L	11/22/03 AM
Acrolein	ND	1	200	ug/L	11/22/03 AM
Acrylonitrile	ND	1	10	ug/L	11/22/03 AM
Allyl chloride	ND	1	5	ug/L	11/22/03 AM
Benzene	ND	1	1	ug/L	11/22/03 AM
Benzyl chloride	ND	1	5	ug/L	11/22/03 AM
Bromobenzene	ND	1	5	ug/L	11/22/03 AM
Bromochloromethane	ND	1	5	ug/L	11/22/03 AM
Bromodichloromethane	ND	1	5	ug/L	11/22/03 AM
Bromoform	ND	1	5	ug/L	11/22/03 AM
Bromomethane	ND	1	5	ug/L	11/22/03 AM
Carbon Disulfide	ND	1	5	ug/L	11/22/03 AM
Carbon tetrachloride	ND	1	5	ug/L	11/22/03 AM
Chlorobenzene	ND	1	5	ug/L	11/22/03 AM
Chloroethane	ND	1	5	ug/L	11/22/03 AM
Chloroform	ND	1	5	ug/L	11/22/03 AM
Chloromethane	ND	1	5	ug/L	11/22/03 AM
cis-1,2-Dichloroethene	ND	1	5	ug/L	11/22/03 AM
cis-1,3-Dichloropropene	ND	1	5	ug/L	11/22/03 AM
cis-1,4-Dichloro-2-butene	ND	1	20	ug/L	11/22/03 AM
Dibromochloromethane	ND	1	5	ug/L	11/22/03 AM
Dibromomethane	ND	1	5	ug/L	11/22/03 AM
Dichlorodifluoromethane	ND	1	5	ug/L	11/22/03 AM
Ethyl benzene	ND	1	5	ug/L	11/22/03 AM
Ethyl methacrylate	ND	1	50	ug/L	11/22/03 AM
Hexachlorobutadiene	ND	1	5	ug/L	11/22/03 AM
Iodomethane	ND	1	5	ug/L	11/22/03 AM
Isopropylbenzene (Cumene)	ND	1	5	ug/L	11/22/03 AM

DLR = Detection limit for reporting purposes, ND = Not Detected below indicated detection limit, DF = Dilution Factor

Order #: 478882 **Client:** BHATE

Matrix: WATER **Client Sample ID:** LM-03

Sampled: 11/18/2003

Sampled: 10:55

Sampled By:

Analyte	Result	DF	DLR	Units	Date/Analyst
8260B Volatile Organic Compounds					
m and p-Xylene	ND	1	5	ug/L	11/22/03 AM
Methacrylonitrile	ND	1	35	ug/L	11/22/03 AM
Methyl methacrylate	ND	1	5	ug/L	11/22/03 AM
Methylene chloride	ND	1	5	ug/L	11/22/03 AM
Methyl-tert-butylether (MTBE)	ND	1	1	ug/L	11/22/03 AM
Naphthalene	ND	1	5	ug/L	11/22/03 AM
n-Butylbenzene	ND	1	5	ug/L	11/22/03 AM
n-Propylbenzene	ND	1	5	ug/L	11/22/03 AM
o-Xylene	ND	1	5	ug/L	11/22/03 AM
Pentachloroethane	ND	1	5	ug/L	11/22/03 AM
p-Isopropyltoluene	ND	1	5	ug/L	11/22/03 AM
Propionitrile	ND	1	100	ug/L	11/22/03 AM
sec-Butylbenzene	ND	1	5	ug/L	11/22/03 AM
Styrene	ND	1	5	ug/L	11/22/03 AM
tert-Butylbenzene	ND	1	5	ug/L	11/22/03 AM
Tetrachloroethene	ND	1	5	ug/L	11/22/03 AM
Toluene	ND	1	5	ug/L	11/22/03 AM
trans-1,2-Dichloroethene	ND	1	5	ug/L	11/22/03 AM
trans-1,3-Dichloropropene	ND	1	5	ug/L	11/22/03 AM
trans-1,4-Dichloro-2-butene	ND	1	20	ug/L	11/22/03 AM
Trichloroethene	ND	1	5	ug/L	11/22/03 AM
Trichlorofluoromethane	ND	1	5	ug/L	11/22/03 AM
Vinyl acetate	ND	1	50	ug/L	11/22/03 AM
Vinyl chloride	ND	1	5	ug/L	11/22/03 AM
Xylenes, total	ND	1	5	ug/L	11/22/03 AM

Surrogates		Units	Control Limits
Surr1 - Dibromofluoromethane	91	%	70 - 135
Surr2 - 1,2-Dichloroethane-d4	114	%	70 - 135
Surr3 - Toluene-d8	102	%	70 - 135
Surr4 - p-Bromofluorobenzene	98	%	70 - 135

8270C Acid/Base/Neutral Extractables

' = Detection limit for reporting purposes, ND = Not Detected below indicated detection limit, DF = Dilution Factor

Order #: 478882 **Client:** BHATE

Matrix: WATER **Client Sample ID:** LM-03

Date Sampled: 11/18/2003

Sampled: 10:55

Sampled By:

8270C Acid/Base/Neutral Extractables

Analyte	Result	DF	DLR	Units	Date/Analyst	
1,2,4-Trichlorobenzene	ND	1	10	ug/L	11/25/03	DP
1,2-Dichlorobenzene	ND	1	10	ug/L	11/25/03	DP
1,3-Dichlorobenzene	ND	1	10	ug/L	11/25/03	DP
1,4-Dichlorobenzene	ND	1	10	ug/L	11/25/03	DP
2,4,5-Trichlorophenol	ND	1	50	ug/L	11/25/03	DP
2,4,6-Trichlorophenol	ND	1	50	ug/L	11/25/03	DP
2,4-Dichlorophenol	ND	1	10	ug/L	11/25/03	DP
2,4-Dimethylphenol	ND	1	10	ug/L	11/25/03	DP
2,4-Dinitrophenol	ND	1	50	ug/L	11/25/03	DP
2,4-Dinitrotoluene	ND	1	10	ug/L	11/25/03	DP
2,6-Dinitrotoluene	ND	1	10	ug/L	11/25/03	DP
2-Chloronaphthalene	ND	1	10	ug/L	11/25/03	DP
2-Chlorophenol	ND	1	10	ug/L	11/25/03	DP
2-Methylnaphthalene	ND	1	10	ug/L	11/25/03	DP
2-Methylphenol	ND	1	10	ug/L	11/25/03	DP
2-Nitroaniline	ND	1	50	ug/L	11/25/03	DP
2-Nitrophenol	ND	1	10	ug/L	11/25/03	DP
3,3-Dichlorobenzidine	ND	1	10	ug/L	11/25/03	DP
3-Methylphenol	ND	1	10	ug/L	11/25/03	DP
3-Nitroaniline	ND	1	50	ug/L	11/25/03	DP
4,6-Dinitro-2-methylphenol	ND	1	50	ug/L	11/25/03	DP
4-Bromophenyl-phenylether	ND	1	10	ug/L	11/25/03	DP
4-Chloro-3-methylphenol	ND	1	10	ug/L	11/25/03	DP
4-Chloroaniline	ND	1	10	ug/L	11/25/03	DP
4-Chlorophenyl-phenylether	ND	1	10	ug/L	11/25/03	DP
4-Methylphenol	ND	1	10	ug/L	11/25/03	DP
4-Nitroaniline	ND	1	50	ug/L	11/25/03	DP
4-Nitrophenol	ND	1	50	ug/L	11/25/03	DP
Acenaphthene	ND	1	10	ug/L	11/25/03	DP
Acenaphthylene	ND	1	10	ug/L	11/25/03	DP
Anthracene	ND	1	10	ug/L	11/25/03	DP

DLR = Detection limit for reporting purposes, ND = Not Detected below indicated detection limit, DF = Dilution Factor

Order #: 478882 **Client:** BHATE

Matrix: WATER **Client Sample ID:** LM-03

Date Sampled: 11/18/2003

Sampled: 10:55

Sampled By:

Analyte	Result	DF	DLR	Units	Date/Analyst	
8270C Acid/Base/Neutral Extractables						
Benzidine	ND	1	50	ug/L	11/25/03	DP
Benzo(a)anthracene	ND	1	10	ug/L	11/25/03	DP
Benzo(a)pyrene	ND	1	10	ug/L	11/25/03	DP
Benzo(b)fluoranthene	ND	1	10	ug/L	11/25/03	DP
Benzo(g,h,i)perylene	ND	1	10	ug/L	11/25/03	DP
Benzo(k)fluoranthene	ND	1	10	ug/L	11/25/03	DP
Benzoic Acid	ND	1	10	ug/L	11/25/03	DP
Benzyl alcohol	ND	1	10	ug/L	11/25/03	DP
bis(2-Chloroethoxy)methane	ND	1	10	ug/L	11/25/03	DP
bis(2-Chloroethyl)ether	ND	1	10	ug/L	11/25/03	DP
bis(2-Chloroisopropyl) ether	ND	1	10	ug/L	11/25/03	DP
bis(2-Ethylhexyl)phthalate	ND	1	10	ug/L	11/25/03	DP
Butylbenzylphthalate	ND	1	10	ug/L	11/25/03	DP
Chrysene	ND	1	10	ug/L	11/25/03	DP
Dibenz(a,h)anthracene	ND	1	10	ug/L	11/25/03	DP
Dibenzofuran	ND	1	10	ug/L	11/25/03	DP
Diethylphthalate	ND	1	10	ug/L	11/25/03	DP
Dimethylphthalate	ND	1	10	ug/L	11/25/03	DP
Di-n-butylphthalate	ND	1	10	ug/L	11/25/03	DP
Di-n-octylphthalate	ND	1	10	ug/L	11/25/03	DP
Fluoranthene	ND	1	10	ug/L	11/25/03	DP
Fluorene	ND	1	10	ug/L	11/25/03	DP
Hexachlorobenzene	ND	1	10	ug/L	11/25/03	DP
Hexachlorobutadiene	ND	1	10	ug/L	11/25/03	DP
Hexachlorocyclopentadiene	ND	1	10	ug/L	11/25/03	DP
Hexachloroethane	ND	1	10	ug/L	11/25/03	DP
Indeno(1,2,3-c,d)pyrene	ND	1	10	ug/L	11/25/03	DP
Isophorone	ND	1	10	ug/L	11/25/03	DP
Naphthalene	ND	1	10	ug/L	11/25/03	DP
Nitrobenzene	ND	1	10	ug/L	11/25/03	DP
N-Nitroso-di-n-propylamine	ND	1	10	ug/L	11/25/03	DP
N-Nitrosodiphenylamine	ND	1	10	ug/L	11/25/03	DP

R = Detection limit for reporting purposes, ND = Not Detected below indicated detection limit, DF = Dilution Factor

Order #: 478882 **Client:** BHATE

Matrix: WATER **Client Sample ID:** LM-03

Date Sampled: 11/18/2003

Sampled: 10:55

Sampled By:

Analyte	Result	DF	DLR	Units	Date/Analyst
8270C Acid/Base/Neutral Extractables					
Pentachlorophenol	ND	1	50	ug/L	11/25/03 DP
Phenanthrene	ND	1	10	ug/L	11/25/03 DP
Phenol	ND	1	10	ug/L	11/25/03 DP
Pyrene	ND	1	10	ug/L	11/25/03 DP
Surrogates				**Units**	**Control Limits**
2,4,6-Tribromophenol (sur)	84			%	10 - 123
2-Fluorobiphenyl (sur)	77			%	43 - 116
2-Fluorophenol (sur)	55			%	21 - 110
Nitrobenzene-d5 (sur)	71			%	34 - 114
Phenol-d5 (sur)	60			%	10 - 110
Terphenyl-d14 (sur)	97			%	33 - 141

= Detection limit for reporting purposes, ND = Not Detected below indicated detection limit, DF = Dilution Factor

Order #: 478883 **Client:** BHATE

Matrix: WATER **Client Sample ID:** LM-04

Sampled: 11/18/2003

Sampled: 08:30

Sampled By:

Analyte	Result	DF	DLR	Units	Date/Analyst	
160.1 Filterable Residue (TDS)						
Filterable Residue (TDS)	22340	1	6.0	mg/L	11/20/03	LN
8260B Volatile Organic Compounds						
1,1,1,2-Tetrachloroethane	ND	1	5	ug/L	11/22/03	AM
1,1,1-Trichloroethane	ND	1	5	ug/L	11/22/03	AM
1,1,2,2-Tetrachloroethane	ND	1	5	ug/L	11/22/03	AM
1,1,2-Trichloroethane	ND	1	5	ug/L	11/22/03	AM
1,1,2-Trichlorotrifluoroethane	ND	1	5	ug/L	11/22/03	AM
1,1-Dichloroethane	ND	1	5	ug/L	11/22/03	AM
1,1-Dichloroethene	ND	1	5	ug/L	11/22/03	AM
1,1-Dichloropropene	ND	1	5	ug/L	11/22/03	AM
1,2,3-Trichlorobenzene	ND	1	5	ug/L	11/22/03	AM
1,2,3-Trichloropropane	ND	1	5	ug/L	11/22/03	AM
1,2,4-Trichlorobenzene	ND	1	5	ug/L	11/22/03	AM
1,2,4-Trimethylbenzene	ND	1	5	ug/L	11/22/03	AM
1,2-Dibromo-3-chloropropane	ND	1	5	ug/L	11/22/03	AM
1,2-Dibromoethane	ND	1	5	ug/L	11/22/03	AM
1,2-Dichlorobenzene	ND	1	5	ug/L	11/22/03	AM
1,2-Dichloroethane	ND	1	5	ug/L	11/22/03	AM
1,2-Dichloropropane	ND	1	5	ug/L	11/22/03	AM
1,3,5-Trimethylbenzene	ND	1	5	ug/L	11/22/03	AM
1,3-Dichlorobenzene	ND	1	5	ug/L	11/22/03	AM
1,3-Dichloropropane	ND	1	5	ug/L	11/22/03	AM
1,4-Dichlorobenzene	ND	1	5	ug/L	11/22/03	AM
1,4-Dioxane	ND	1	57	ug/L	11/22/03	AM
1-Chlorohexane	ND	1	5	ug/L	11/22/03	AM
2,2-Dichloropropane	ND	1	5	ug/L	11/22/03	AM
2-Butanone (MEK)	ND	1	100	ug/L	11/22/03	AM
2-Chloroethyl vinyl ether	ND	1	5	ug/L	11/22/03	AM
2-Chlorotoluene	ND	1	5	ug/L	11/22/03	AM

= Detection limit for reporting purposes, ND = Not Detected below indicated detection limit, DF = Dilution Factor

Order #: 478883 **Client:** BHATE

Matrix: WATER **Client Sample ID:** LM-04

Date Sampled: 11/18/2003

Sampled: 08:30

Sampled By:

Analyte	Result	DF	DLR	Units	Date/Analyst
8260B Volatile Organic Compounds					
2-Hexanone	ND	1	20	ug/L	11/22/03 AM
4-Chlorotoluene	ND	1	5	ug/L	11/22/03 AM
4-Methyl -2- Pentanone	ND	1	10	ug/L	11/22/03 AM
Acetone	ND	1	100	ug/L	11/22/03 AM
Acetonitrile	ND	1	50	ug/L	11/22/03 AM
Acrolein	ND	1	200	ug/L	11/22/03 AM
Acrylonitrile	ND	1	10	ug/L	11/22/03 AM
Allyl chloride	ND	1	5	ug/L	11/22/03 AM
Benzene	ND	1	1	ug/L	11/22/03 AM
Benzyl chloride	ND	1	5	ug/L	11/22/03 AM
Bromobenzene	ND	1	5	ug/L	11/22/03 AM
Bromochloromethane	ND	1	5	ug/L	11/22/03 AM
Bromodichloromethane	ND	1	5	ug/L	11/22/03 AM
Bromoform	ND	1	5	ug/L	11/22/03 AM
Bromomethane	ND	1	5	ug/L	11/22/03 AM
Carbon Disulfide	ND	1	5	ug/L	11/22/03 AM
Carbon tetrachloride	ND	1	5	ug/L	11/22/03 AM
Chlorobenzene	ND	1	5	ug/L	11/22/03 AM
Chloroethane	ND	1	5	ug/L	11/22/03 AM
Chloroform	ND	1	5	ug/L	11/22/03 AM
Chloromethane	ND	1	5	ug/L	11/22/03 AM
cis-1,2-Dichloroethene	ND	1	5	ug/L	11/22/03 AM
cis-1,3-Dichloropropene	ND	1	5	ug/L	11/22/03 AM
cis-1,4-Dichloro-2-butene	ND	1	20	ug/L	11/22/03 AM
Dibromochloromethane	ND	1	5	ug/L	11/22/03 AM
Dibromomethane	ND	1	5	ug/L	11/22/03 AM
Dichlorodifluoromethane	ND	1	5	ug/L	11/22/03 AM
Ethyl benzene	ND	1	5	ug/L	11/22/03 AM
Ethyl methacrylate	ND	1	50	ug/L	11/22/03 AM
Hexachlorobutadiene	ND	1	5	ug/L	11/22/03 AM
Iodomethane	ND	1	5	ug/L	11/22/03 AM
Isopropylbenzene (Cumene)	ND	1	5	ug/L	11/22/03 AM

? = Detection limit for reporting purposes, ND = Not Detected below indicated detection limit, DF = Dilution Factor

Order #: 478883 **Client:** BHATE

Matrix: WATER **Client Sample ID:** LM-04

Date Sampled: 11/18/2003

Sampled: 08:30

Sampled By:

Analyte	Result	DF	DLR	Units	Date/Analyst
8260B Volatile Organic Compounds					
m and p-Xylene	ND	1	5	ug/L	11/22/03 AM
Methacrylonitrile	ND	1	35	ug/L	11/22/03 AM
Methyl methacrylate	ND	1	5	ug/L	11/22/03 AM
Methylene chloride	ND	1	5	ug/L	11/22/03 AM
Methyl-tert-butylether (MTBE)	ND	1	1	ug/L	11/22/03 AM
Naphthalene	ND	1	5	ug/L	11/22/03 AM
n-Butylbenzene	ND	1	5	ug/L	11/22/03 AM
n-Propylbenzene	ND	1	5	ug/L	11/22/03 AM
o-Xylene	ND	1	5	ug/L	11/22/03 AM
Pentachloroethane	ND	1	5	ug/L	11/22/03 AM
p-Isopropyltoluene	ND	1	5	ug/L	11/22/03 AM
Propionitrile	ND	1	100	ug/L	11/22/03 AM
sec-Butylbenzene	ND	1	5	ug/L	11/22/03 AM
Styrene	ND	1	5	ug/L	11/22/03 AM
tert-Butylbenzene	ND	1	5	ug/L	11/22/03 AM
Tetrachloroethene	ND	1	5	ug/L	11/22/03 AM
Toluene	ND	1	5	ug/L	11/22/03 AM
trans-1,2-Dichloroethene	ND	1	5	ug/L	11/22/03 AM
trans-1,3-Dichloropropene	ND	1	5	ug/L	11/22/03 AM
trans-1,4-Dichloro-2-butene	ND	1	20	ug/L	11/22/03 AM
Trichloroethene	ND	1	5	ug/L	11/22/03 AM
Trichlorofluoromethane	ND	1	5	ug/L	11/22/03 AM
Vinyl acetate	ND	1	50	ug/L	11/22/03 AM
Vinyl chloride	ND	1	5	ug/L	11/22/03 AM
Xylenes, total	ND	1	5	ug/L	11/22/03 AM

Surrogates		Units	Control Limits
Surr1 - Dibromofluoromethane	93	%	70 - 135
Surr2 - 1,2-Dichloroethane-d4	110	%	70 - 135
Surr3 - Toluene-d8	103	%	70 - 135
Surr4 - p-Bromofluorobenzene	99	%	70 - 135

8270C Acid/Base/Neutral Extractables

= Detection limit for reporting purposes, ND = Not Detected below indicated detection limit, DF = Dilution Factor

Order #: 478883 **Client:** BHATE

Matrix: WATER **Client Sample ID:** LM-04

Date Sampled: 11/18/2003

Sampled: 08:30

Sampled By:

8270C Acid/Base/Neutral Extractables

Analyte	Result	DF	DLR	Units	Date/Analyst	
1,2,4-Trichlorobenzene	ND	1	10	ug/L	11/25/03	DP
1,2-Dichlorobenzene	ND	1	10	ug/L	11/25/03	DP
1,3-Dichlorobenzene	ND	1	10	ug/L	11/25/03	DP
1,4-Dichlorobenzene	ND	1	10	ug/L	11/25/03	DP
2,4,5-Trichlorophenol	ND	1	50	ug/L	11/25/03	DP
2,4,6-Trichlorophenol	ND	1	50	ug/L	11/25/03	DP
2,4-Dichlorophenol	ND	1	10	ug/L	11/25/03	DP
2,4-Dimethylphenol	ND	1	10	ug/L	11/25/03	DP
2,4-Dinitrophenol	ND	1	50	ug/L	11/25/03	DP
2,4-Dinitrotoluene	ND	1	10	ug/L	11/25/03	DP
2,6-Dinitrotoluene	ND	1	10	ug/L	11/25/03	DP
2-Chloronaphthalene	ND	1	10	ug/L	11/25/03	DP
2-Chlorophenol	ND	1	10	ug/L	11/25/03	DP
2-Methylnaphthalene	ND	1	10	ug/L	11/25/03	DP
2-Methylphenol	ND	1	10	ug/L	11/25/03	DP
2-Nitroaniline	ND	1	50	ug/L	11/25/03	DP
2-Nitrophenol	ND	1	10	ug/L	11/25/03	DP
3,3-Dichlorobenzidine	ND	1	10	ug/L	11/25/03	DP
3-Methylphenol	ND	1	10	ug/L	11/25/03	DP
3-Nitroaniline	ND	1	50	ug/L	11/25/03	DP
4,6-Dinitro-2-methylphenol	ND	1	50	ug/L	11/25/03	DP
4-Bromophenyl-phenylether	ND	1	10	ug/L	11/25/03	DP
4-Chloro-3-methylphenol	ND	1	10	ug/L	11/25/03	DP
4-Chloroaniline	ND	1	10	ug/L	11/25/03	DP
4-Chlorophenyl-phenylether	ND	1	10	ug/L	11/25/03	DP
4-Methylphenol	ND	1	10	ug/L	11/25/03	DP
4-Nitroaniline	ND	1	50	ug/L	11/25/03	DP
4-Nitrophenol	ND	1	50	ug/L	11/25/03	DP
Acenaphthene	ND	1	10	ug/L	11/25/03	DP
Acenaphthylene	ND	1	10	ug/L	11/25/03	DP
Anthracene	ND	1	10	ug/L	11/25/03	DP

DLR = Detection limit for reporting purposes, ND = Not Detected below indicated detection limit, DF = Dilution Factor

Order #: 478883 **Client:** BHATE

Matrix: WATER **Client Sample ID:** LM-04

Sampled: 11/18/2003

Sampled: 08:30

Sampled By:

Analyte	Result	DF	DLR	Units	Date/Analyst	
8270C Acid/Base/Neutral Extractables						
Benzidine	ND	1	50	ug/L	11/25/03	DP
Benzo(a)anthracene	ND	1	10	ug/L	11/25/03	DP
Benzo(a)pyrene	ND	1	10	ug/L	11/25/03	DP
Benzo(b)fluoranthene	ND	1	10	ug/L	11/25/03	DP
Benzo(g,h,i)perylene	ND	1	10	ug/L	11/25/03	DP
Benzo(k)fluoranthene	ND	1	10	ug/L	11/25/03	DP
Benzoic Acid	ND	1	10	ug/L	11/25/03	DP
Benzyl alcohol	ND	1	10	ug/L	11/25/03	DP
bis(2-Chloroethoxy)methane	ND	1	10	ug/L	11/25/03	DP
bis(2-Chloroethyl)ether	ND	1	10	ug/L	11/25/03	DP
bis(2-Chloroisopropyl) ether	ND	1	10	ug/L	11/25/03	DP
bis(2-Ethylhexyl)phthalate	ND	1	10	ug/L	11/25/03	DP
Butylbenzylphthalate	ND	1	10	ug/L	11/25/03	DP
Chrysene	ND	1	10	ug/L	11/25/03	DP
Dibenz(a,h)anthracene	ND	1	10	ug/L	11/25/03	DP
Dibenzofuran	ND	1	10	ug/L	11/25/03	DP
Diethylphthalate	ND	1	10	ug/L	11/25/03	DP
Dimethylphthalate	ND	1	10	ug/L	11/25/03	DP
Di-n-butylphthalate	ND	1	10	ug/L	11/25/03	DP
Di-n-octylphthalate	ND	1	10	ug/L	11/25/03	DP
Fluoranthene	ND	1	10	ug/L	11/25/03	DP
Fluorene	ND	1	10	ug/L	11/25/03	DP
Hexachlorobenzene	ND	1	10	ug/L	11/25/03	DP
Hexachlorobutadiene	ND	1	10	ug/L	11/25/03	DP
Hexachlorocyclopentadiene	ND	1	10	ug/L	11/25/03	DP
Hexachloroethane	ND	1	10	ug/L	11/25/03	DP
Indeno(1,2,3-c,d)pyrene	ND	1	10	ug/L	11/25/03	DP
Isophorone	ND	1	10	ug/L	11/25/03	DP
Naphthalene	ND	1	10	ug/L	11/25/03	DP
Nitrobenzene	ND	1	10	ug/L	11/25/03	DP
N-Nitroso-di-n-propylamine	ND	1	10	ug/L	11/25/03	DP
N-Nitrosodiphenylamine	ND	1	10	ug/L	11/25/03	DP

= Detection limit for reporting purposes, ND = Not Detected below indicated detection limit, DF = Dilution Factor

Order #: 478883 **Client:** BHATE

Matrix: WATER **Client Sample ID:** LM-04

Date Sampled: 11/18/2003

Sampled: 08:30

Sampled By:

Analyte	Result	DF	DLR	Units	Date/Analyst
8270C Acid/Base/Neutral Extractables					
Pentachlorophenol	ND	1	50	ug/L	11/25/03 DP
Phenanthrene	ND	1	10	ug/L	11/25/03 DP
Phenol	ND	1	10	ug/L	11/25/03 DP
Pyrene	ND	1	10	ug/L	11/25/03 DP
Surrogates				**Units**	**Control Limits**
2,4,6-Tribromophenol (sur)	90			%	10 - 123
2-Fluorobiphenyl (sur)	57			%	43 - 116
2-Fluorophenol (sur)	58			%	21 - 110
Nitrobenzene-d5 (sur)	74			%	34 - 114
Phenol-d5 (sur)	62			%	10 - 110
Terphenyl-d14 (sur)	103			%	33 - 141

= Detection limit for reporting purposes, ND = Not Detected below indicated detection limit, DF = Dilution Factor

Order #: 478884 **Client:** BHATE

Matrix: WATER **Client Sample ID:** Laboratory Method Blank

Date Sampled:

Sampled:

.pled By:

Analyte	Result	DF	DLR	Units	Date/Analyst	
160.1 Filterable Residue (TDS)						
Filterable Residue (TDS)	ND	1	6.0	mg/L	11/20/03	LN
8260B Volatile Organic Compounds						
1,1,1,2-Tetrachloroethane	ND	1	5	ug/L	11/22/03	AM
1,1,1-Trichloroethane	ND	1	5	ug/L	11/22/03	AM
1,1,2,2-Tetrachloroethane	ND	1	5	ug/L	11/22/03	AM
1,1,2-Trichloroethane	ND	1	5	ug/L	11/22/03	AM
1,1,2-Trichlorotrifluoroethane	ND	1	5	ug/L	11/22/03	AM
1,1-Dichloroethane	ND	1	5	ug/L	11/22/03	AM
1,1-Dichloroethene	ND	1	5	ug/L	11/22/03	AM
1,1-Dichloropropene	ND	1	5	ug/L	11/22/03	AM
1,2,3-Trichlorobenzene	ND	1	5	ug/L	11/22/03	AM
1,2,3-Trichloropropane	ND	1	5	ug/L	11/22/03	AM
1,2,4-Trichlorobenzene	ND	1	5	ug/L	11/22/03	AM
1,2,4-Trimethylbenzene	ND	1	5	ug/L	11/22/03	AM
1,2-Dibromo-3-chloropropane	ND	1	5	ug/L	11/22/03	AM
1,2-Dibromoethane	ND	1	5	ug/L	11/22/03	AM
1,2-Dichlorobenzene	ND	1	5	ug/L	11/22/03	AM
1,2-Dichloroethane	ND	1	5	ug/L	11/22/03	AM
1,2-Dichloropropane	ND	1	5	ug/L	11/22/03	AM
1,3,5-Trimethylbenzene	ND	1	5	ug/L	11/22/03	AM
1,3-Dichlorobenzene	ND	1	5	ug/L	11/22/03	AM
1,3-Dichloropropane	ND	1	5	ug/L	11/22/03	AM
1,4-Dichlorobenzene	ND	1	5	ug/L	11/22/03	AM
1,4-Dioxane	ND	1	57	ug/L	11/22/03	AM
1-Chlorohexane	ND	1	5	ug/L	11/22/03	AM
2,2-Dichloropropane	ND	1	5	ug/L	11/22/03	AM
2-Butanone (MEK)	ND	1	100	ug/L	11/22/03	AM
2-Chloroethyl vinyl ether	ND	1	5	ug/L	11/22/03	AM
2-Chlorotoluene	ND	1	5	ug/L	11/22/03	AM

D = Detection limit for reporting purposes, ND = Not Detected below indicated detection limit, DF = Dilution Factor

Order #: 478884 **Client:** BHATE

Matrix: WATER **Client Sample ID:** Laboratory Method Blank

Date Sampled:

Sampled:

Sampled By:

Analyte	Result	DF	DLR	Units	Date/Analyst
8260B Volatile Organic Compounds					
2-Hexanone	ND	1	20	ug/L	11/22/03 AM
4-Chlorotoluene	ND	1	5	ug/L	11/22/03 AM
4-Methyl -2- Pentanone	ND	1	10	ug/L	11/22/03 AM
Acetone	ND	1	100	ug/L	11/22/03 AM
Acetonitrile	ND	1	50	ug/L	11/22/03 AM
Acrolein	ND	1	200	ug/L	11/22/03 AM
Acrylonitrile	ND	1	10	ug/L	11/22/03 AM
Allyl chloride	ND	1	5	ug/L	11/22/03 AM
Benzene	ND	1	1	ug/L	11/22/03 AM
Benzyl chloride	ND	1	5	ug/L	11/22/03 AM
Bromobenzene	ND	1	5	ug/L	11/22/03 AM
Bromochloromethane	ND	1	5	ug/L	11/22/03 AM
Bromodichloromethane	ND	1	5	ug/L	11/22/03 AM
Bromoform	ND	1	5	ug/L	11/22/03 AM
Bromomethane	ND	1	5	ug/L	11/22/03 AM
Carbon Disulfide	ND	1	5	ug/L	11/22/03 AM
Carbon tetrachloride	ND	1	5	ug/L	11/22/03 AM
Chlorobenzene	ND	1	5	ug/L	11/22/03 AM
Chloroethane	ND	1	5	ug/L	11/22/03 AM
Chloroform	ND	1	5	ug/L	11/22/03 AM
Chloromethane	ND	1	5	ug/L	11/22/03 AM
cis-1,2-Dichloroethene	ND	1	5	ug/L	11/22/03 AM
cis-1,3-Dichloropropene	ND	1	5	ug/L	11/22/03 AM
cis-1,4-Dichloro-2-butene	ND	1	20	ug/L	11/22/03 AM
Dibromochloromethane	ND	1	5	ug/L	11/22/03 AM
Dibromomethane	ND	1	5	ug/L	11/22/03 AM
Dichlorodifluoromethane	ND	1	5	ug/L	11/22/03 AM
Ethyl benzene	ND	1	5	ug/L	11/22/03 AM
Ethyl methacrylate	ND	1	50	ug/L	11/22/03 AM
Hexachlorobutadiene	ND	1	5	ug/L	11/22/03 AM
Iodomethane	ND	1	5	ug/L	11/22/03 AM
Isopropylbenzene (Cumene)	ND	1	5	ug/L	11/22/03 AM

DLR = Detection limit for reporting purposes, ND = Not Detected below indicated detection limit, DF = Dilution Factor

Order #: 478884 **Client:** BHATE

Matrix: WATER **Client Sample ID:** Laboratory Method Blank

Date Sampled:

e Sampled:

.mpled By:

Analyte	Result	DF	DLR	Units	Date/Analyst
8260B Volatile Organic Compounds					
m and p-Xylene	ND	1	5	ug/L	11/22/03 AM
Methacrylonitrile	ND	1	35	ug/L	11/22/03 AM
Methyl methacrylate	ND	1	5	ug/L	11/22/03 AM
Methylene chloride	ND	1	5	ug/L	11/22/03 AM
Methyl-tert-butylether (MTBE)	ND	1	1	ug/L	11/22/03 AM
Naphthalene	ND	1	5	ug/L	11/22/03 AM
n-Butylbenzene	ND	1	5	ug/L	11/22/03 AM
n-Propylbenzene	ND	1	5	ug/L	11/22/03 AM
o-Xylene	ND	1	5	ug/L	11/22/03 AM
Pentachloroethane	ND	1	5	ug/L	11/22/03 AM
p-Isopropyltoluene	ND	1	5	ug/L	11/22/03 AM
Propionitrile	ND	1	100	ug/L	11/22/03 AM
sec-Butylbenzene	ND	1	5	ug/L	11/22/03 AM
Styrene	ND	1	5	ug/L	11/22/03 AM
tert-Butylbenzene	ND	1	5	ug/L	11/22/03 AM
Tetrachloroethene	ND	1	5	ug/L	11/22/03 AM
Toluene	ND	1	5	ug/L	11/22/03 AM
trans-1,2-Dichloroethene	ND	1	5	ug/L	11/22/03 AM
trans-1,3-Dichloropropene	ND	1	5	ug/L	11/22/03 AM
trans-1,4-Dichloro-2-butene	ND	1	20	ug/L	11/22/03 AM
Trichloroethene	ND	1	5	ug/L	11/22/03 AM
Trichlorofluoromethane	ND	1	5	ug/L	11/22/03 AM
Vinyl acetate	ND	1	50	ug/L	11/22/03 AM
Vinyl chloride	ND	1	5	ug/L	11/22/03 AM
Xylenes, total	ND	1	5	ug/L	11/22/03 AM

Surrogates		Units	Control Limits
Surr1 - Dibromofluoromethane	91	%	70 - 135
Surr2 - 1,2-Dichloroethane-d4	105	%	70 - 135
Surr3 - Toluene-d8	103	%	70 - 135
Surr4 - p-Bromofluorobenzene	99	%	70 - 135

8270C Acid/Base/Neutral Extractables

LR = Detection limit for reporting purposes, ND = Not Detected below indicated detection limit, DF = Dilution Factor

Order #: 478884 **Client:** BHATE

Matrix: WATER **Client Sample ID:** Laboratory Method Blank

Date Sampled:

ne Sampled:

mpled By:

8270C Acid/Base/Neutral Extractables

Analyte	Result	DF	DLR	Units	Date/Analyst	
1,2,4-Trichlorobenzene	ND	1	10	ug/L	11/24/03	DP
1,2-Dichlorobenzene	ND	1	10	ug/L	11/24/03	DP
1,3-Dichlorobenzene	ND	1	10	ug/L	11/24/03	DP
1,4-Dichlorobenzene	ND	1	10	ug/L	11/24/03	DP
2,4,5-Trichlorophenol	ND	1	50	ug/L	11/24/03	DP
2,4,6-Trichlorophenol	ND	1	50	ug/L	11/24/03	DP
2,4-Dichlorophenol	ND	1	10	ug/L	11/24/03	DP
2,4-Dimethylphenol	ND	1	10	ug/L	11/24/03	DP
2,4-Dinitrophenol	ND	1	50	ug/L	11/24/03	DP
2,4-Dinitrotoluene	ND	1	10	ug/L	11/24/03	DP
2,6-Dinitrotoluene	ND	1	10	ug/L	11/24/03	DP
2-Chloronaphthalene	ND	1	10	ug/L	11/24/03	DP
2-Chlorophenol	ND	1	10	ug/L	11/24/03	DP
2-Methylnaphthalene	ND	1	10	ug/L	11/24/03	DP
2-Methylphenol	ND	1	10	ug/L	11/24/03	DP
2-Nitroaniline	ND	1	50	ug/L	11/24/03	DP
2-Nitrophenol	ND	1	10	ug/L	11/24/03	DP
3,3-Dichlorobenzidine	ND	1	10	ug/L	11/24/03	DP
3-Methylphenol	ND	1	10	ug/L	11/24/03	DP
3-Nitroaniline	ND	1	50	ug/L	11/24/03	DP
4,6-Dinitro-2-methylphenol	ND	1	50	ug/L	11/24/03	DP
4-Bromophenyl-phenylether	ND	1	10	ug/L	11/24/03	DP
4-Chloro-3-methylphenol	ND	1	10	ug/L	11/24/03	DP
4-Chloroaniline	ND	1	10	ug/L	11/24/03	DP
4-Chlorophenyl-phenylether	ND	1	10	ug/L	11/24/03	DP
4-Methylphenol	ND	1	10	ug/L	11/24/03	DP
4-Nitroaniline	ND	1	50	ug/L	11/24/03	DP
4-Nitrophenol	ND	1	50	ug/L	11/24/03	DP
Acenaphthene	ND	1	10	ug/L	11/24/03	DP
Acenaphthylene	ND	1	10	ug/L	11/24/03	DP
Anthracene	ND	1	10	ug/L	11/24/03	DP

DLR = Detection limit for reporting purposes, ND = Not Detected below indicated detection limit, DF = Dilution Factor

Order #: 478884 **Client:** BHATE

Matrix: WATER **Client Sample ID:** Laboratory Method Blank

Date Sampled:

Sampled:

Sampled By:

Analyte	Result	DF	DLR	Units	Date/Analyst	
8270C Acid/Base/Neutral Extractables						
Benzidine	ND	1	50	ug/L	11/24/03	DP
Benzo(a)anthracene	ND	1	10	ug/L	11/24/03	DP
Benzo(a)pyrene	ND	1	10	ug/L	11/24/03	DP
Benzo(b)fluoranthene	ND	1	10	ug/L	11/24/03	DP
Benzo(g,h,i)perylene	ND	1	10	ug/L	11/24/03	DP
Benzo(k)fluoranthene	ND	1	10	ug/L	11/24/03	DP
Benzoic Acid	ND	1	10	ug/L	11/24/03	DP
Benzyl alcohol	ND	1	10	ug/L	11/24/03	DP
bis(2-Chloroethoxy)methane	ND	1	10	ug/L	11/24/03	DP
bis(2-Chloroethyl)ether	ND	1	10	ug/L	11/24/03	DP
bis(2-Chloroisopropyl) ether	ND	1	10	ug/L	11/24/03	DP
bis(2-Ethylhexyl)phthalate	ND	1	10	ug/L	11/24/03	DP
Butylbenzylphthalate	ND	1	10	ug/L	11/24/03	DP
Chrysene	ND	1	10	ug/L	11/24/03	DP
Dibenz(a,h)anthracene	ND	1	10	ug/L	11/24/03	DP
Dibenzofuran	ND	1	10	ug/L	11/24/03	DP
Diethylphthalate	ND	1	10	ug/L	11/24/03	DP
Dimethylphthalate	ND	1	10	ug/L	11/24/03	DP
Di-n-butylphthalate	ND	1	10	ug/L	11/24/03	DP
Di-n-octylphthalate	ND	1	10	ug/L	11/24/03	DP
Fluoranthene	ND	1	10	ug/L	11/24/03	DP
Fluorene	ND	1	10	ug/L	11/24/03	DP
Hexachlorobenzene	ND	1	10	ug/L	11/24/03	DP
Hexachlorobutadiene	ND	1	10	ug/L	11/24/03	DP
Hexachlorocyclopentadiene	ND	1	10	ug/L	11/24/03	DP
Hexachloroethane	ND	1	10	ug/L	11/24/03	DP
Indeno(1,2,3-c,d)pyrene	ND	1	10	ug/L	11/24/03	DP
Isophorone	ND	1	10	ug/L	11/24/03	DP
Naphthalene	ND	1	10	ug/L	11/24/03	DP
Nitrobenzene	ND	1	10	ug/L	11/24/03	DP
N-Nitroso-di-n-propylamine	ND	1	10	ug/L	11/24/03	DP
N-Nitrosodiphenylamine	ND	1	10	ug/L	11/24/03	DP

R = Detection limit for reporting purposes, ND = Not Detected below indicated detection limit, DF = Dilution Factor

Order #: 478884 **Client:** BHATE

Matrix: WATER **Client Sample ID:** Laboratory Method Blank

Date Sampled:

ne Sampled:

npled By:

Analyte	Result	DF	DLR	Units	Date/Analyst
8270C Acid/Base/Neutral Extractables					
Pentachlorophenol	ND	1	50	ug/L	11/24/03 DP
Phenanthrene	ND	1	10	ug/L	11/24/03 DP
Phenol	ND	1	10	ug/L	11/24/03 DP
Pyrene	ND	1	10	ug/L	11/24/03 DP
Surrogates				**Units**	**Control Limits**
2,4,6-Tribromophenol (sur)	103			%	10 - 123
2-Fluorobiphenyl (sur)	81			%	43 - 116
2-Fluorophenol (sur)	61			%	21 - 110
Nitrobenzene-d5 (sur)	73			%	34 - 114
Phenol-d5 (sur)	53			%	10 - 110
Terphenyl-d14 (sur)	107			%	33 - 141

DLR = Detection limit for reporting purposes, ND = Not Detected below indicated detection limit, DF = Dilution Factor

ASSOCIATED LABORATORIES
806 N. Batavia • Orange, CA 92868
(714) 771-6900 • Fax: (714) 538-1209

120227

CHAIN OF CUSTODY RECORD

Date 11-19-03 Page 1 of 1

CLIENT BHATE Environmental
ADDRESS 1611 VanderGriFT Rd. #126b
Holloman AFB NM 88330

PROJECT MANAGER Jerry Pelfrey
PHONE NUMBER 505-679-2100
SAMPLERS: (Signature) Jennifer D. Guerrero

PROJECT NAME LANDFARM

Samples Intact Yes ____ No ____
County Seals Intact Yes ____ No ____
Sample Ambient ___ Cooled X Frozen ___
Same Day ____ 24 Hr. ____
Regular ____ 48 Hr. ____

SAMPLE NUMBER	LOCATION DESCRIPTION	DATE	TIME	SAMPLE TYPE WATER	AIR	SOLID	NO OF CNTNRS	SUSP. CONTAM.	TESTS REQUIRED
LM-01	LandFARM	11-18-03	1200	/			5		VOC/8260, SVOC's/
LM-02	"	"	1130	/			5		8270, TDS/160.1
LM-03	"	"	1055	/			5		FOR All Samples.
LM-04	"	"	0830	/			5		
									RUSH!!

Relinquished by: (Signature) Jennifer D. Guerrero 11-19-03
Received by: (Signature)
Date/Time 11-20 1035

Relinquished by: (Signature)
Received by Laboratory for analysis: (Signature)
Date/Time

Special Instructions: PLEASE FAX RESULTS TO 505-679-2148
FED EX # 839181808240

I hereby authorize the performance of the above indicated work.

Jennifer D. Guerrero

DISTRIBUTION: White with report. Yellow to AL, Pink to Courier

SDG 124953

ASSOCIATED LABORATORIES
806 North Batavia - Orange, California 92868 - 714/771-6900 *FAX 714/538-1209*

CLIENT BHATE (10177)
ATTN: Jerry Pelfrey
1111 10th. Street
#480
Alamorgordo, NM 88310

LAB REQUEST 124953
REPORTED 02/27/2004
RECEIVED 02/21/2004

PROJECT FT-31 Landfarm

SUBMITTER Client

COMMENTS

This laboratory request covers the following listed samples which were analyzed for the parameters indicated on the attached Analytical Result Report. All analyses were conducted using the appropriate methods as indicated on the report. This cover letter is an integral part of the final report.

Order No.	Client Sample Identification
499919	LM01
499920	LM02
499921	LM03
499922	LM04
499923	A11
499924	B13
499925	B13-A
499926	Laboratory Method Blank-W
499927	Laboratory Method Blank-S

Thank you for the opportunity to be of service to your company. Please feel free to call if there are any questions regarding this report or if we can be of further service.

ASSOCIATED LABORATORIES by,

Edward S. Behare, Ph.D.
Vice President

NOTE: Unless notified in writing , all samples will be discarded by appropriate disposal protocol 30 days from date reported.

The reports of the Associated Laboratories are confidential property of our clients and may not be reproduced or used for publication in part or in full without our written permission. This is for the mutual protection of the public, our clients, and ourselves.

TESTING & CONSULTING
Chemical
Microbiological
Environmental

Order #: 499919 **Client:** BHATE
Matrix: WATER **Client Sample ID:** LM01
Date Sampled: 02/20/2004
Time Sampled: 13:17
Sampled By:

Analyte	Result	DF	DLR	Units	Date/Analyst	
160.1 Filterable Residue (TDS)						
Filterable Residue (TDS)	25200	1	6.0	mg/L	02/22/04	LN
8260B Volatile Organic Compounds						
1,1,1,2-Tetrachloroethane	ND	1	5	ug/L	02/22/04	DP
1,1,1-Trichloroethane	ND	1	5	ug/L	02/22/04	DP
1,1,2,2-Tetrachloroethane	ND	1	5	ug/L	02/22/04	DP
1,1,2-Trichloroethane	ND	1	5	ug/L	02/22/04	DP
1,1,2-Trichlorotrifluoroethane	ND	1	5	ug/L	02/22/04	DP
1,1-Dichloroethane	ND	1	5	ug/L	02/22/04	DP
1,1-Dichloroethene	ND	1	5	ug/L	02/22/04	DP
1,1-Dichloropropene	ND	1	5	ug/L	02/22/04	DP
1,2,3-Trichlorobenzene	ND	1	5	ug/L	02/22/04	DP
1,2,3-Trichloropropane	ND	1	5	ug/L	02/22/04	DP
1,2,4-Trichlorobenzene	ND	1	5	ug/L	02/22/04	DP
1,2,4-Trimethylbenzene	ND	1	5	ug/L	02/22/04	DP
1,2-Dibromo-3-chloropropane	ND	1	5	ug/L	02/22/04	DP
1,2-Dibromoethane	ND	1	5	ug/L	02/22/04	DP
1,2-Dichlorobenzene	ND	1	5	ug/L	02/22/04	DP
1,2-Dichloroethane	ND	1	5	ug/L	02/22/04	DP
1,2-Dichloropropane	ND	1	5	ug/L	02/22/04	DP
1,3,5-Trimethylbenzene	ND	1	5	ug/L	02/22/04	DP
1,3-Dichlorobenzene	ND	1	5	ug/L	02/22/04	DP
1,3-Dichloropropane	ND	1	5	ug/L	02/22/04	DP
1,4-Dichlorobenzene	ND	1	5	ug/L	02/22/04	DP
1-Chlorohexane	ND	1	5	ug/L	02/22/04	DP
2,2-Dichloropropane	ND	1	5	ug/L	02/22/04	DP
2-Butanone (MEK)	ND	1	100	ug/L	02/22/04	DP
2-Chloroethyl vinyl ether	ND	1	5	ug/L	02/22/04	DP
2-Chlorotoluene	ND	1	5	ug/L	02/22/04	DP
2-Hexanone	ND	1	20	ug/L	02/22/04	DP
4-Chlorotoluene	ND	1	5	ug/L	02/22/04	DP
4-Methyl-2- Pentanone	ND	1	10	ug/L	02/22/04	DP
Acetone	ND	1	100	ug/L	02/22/04	DP
Acetonitrile	ND	1	50	ug/L	02/22/04	DP
Acrolein	ND	1	200	ug/L	02/22/04	DP
Acrylonitrile	ND	1	10	ug/L	02/22/04	DP

LR = Detection limit for reporting purposes, ND = Not Detected below indicated detection limit, DF = Dilution Factor

Order #: 499919 **Client:** BHATE

Matrix: WATER **Client Sample ID:** LM01

te Sampled: 02/20/2004

me Sampled: 13:17

ampled By:

Analyte	Result	DF	DLR	Units	Date/Analyst
8260B Volatile Organic Compounds					
Allyl chloride	ND	1	5	ug/L	02/22/04 DP
Benzene	ND	1	1	ug/L	02/22/04 DP
Benzyl chloride	ND	1	5	ug/L	02/22/04 DP
Bromobenzene	ND	1	5	ug/L	02/22/04 DP
Bromochloromethane	ND	1	5	ug/L	02/22/04 DP
Bromodichloromethane	ND	1	5	ug/L	02/22/04 DP
Bromoform	ND	1	5	ug/L	02/22/04 DP
Bromomethane	ND	1	5	ug/L	02/22/04 DP
Carbon Disulfide	ND	1	5	ug/L	02/22/04 DP
Carbon tetrachloride	ND	1	5	ug/L	02/22/04 DP
Chlorobenzene	ND	1	5	ug/L	02/22/04 DP
Chloroethane	ND	1	5	ug/L	02/22/04 DP
Chloroform	ND	1	5	ug/L	02/22/04 DP
Chloromethane	ND	1	5	ug/L	02/22/04 DP
cis-1,2-Dichloroethene	ND	1	5	ug/L	02/22/04 DP
cis-1,3-Dichloropropene	ND	1	5	ug/L	02/22/04 DP
cis-1,4-Dichloro-2-butene	ND	1	20	ug/L	02/22/04 DP
Dibromochloromethane	ND	1	5	ug/L	02/22/04 DP
Dibromomethane	ND	1	5	ug/L	02/22/04 DP
Dichlorodifluoromethane	ND	1	5	ug/L	02/22/04 DP
Ethyl benzene	ND	1	5	ug/L	02/22/04 DP
Ethyl methacrylate	ND	1	50	ug/L	02/22/04 DP
Hexachlorobutadiene	ND	1	5	ug/L	02/22/04 DP
Iodomethane	ND	1	5	ug/L	02/22/04 DP
Isopropylbenzene (Cumene)	ND	1	5	ug/L	02/22/04 DP
m and p-Xylene	ND	1	5	ug/L	02/22/04 DP
Methacrylonitrile	ND	1	35	ug/L	02/22/04 DP
Methyl methacrylate	ND	1	5	ug/L	02/22/04 DP
Methyl-tert-butylether (MTBE)	ND	1	1	ug/L	02/22/04 DP
Methylene chloride	ND	1	5	ug/L	02/22/04 DP
n-Butylbenzene	ND	1	5	ug/L	02/22/04 DP
n-Propylbenzene	ND	1	5	ug/L	02/22/04 DP
Naphthalene	ND	1	5	ug/L	02/22/04 DP
o-Xylene	ND	1	5	ug/L	02/22/04 DP
p-Isopropyltoluene	ND	1	5	ug/L	02/22/04 DP
Pentachloroethane	ND	1	5	ug/L	02/22/04 DP
Propionitrile	ND	1	100	ug/L	02/22/04 DP
sec-Butylbenzene	ND	1	5	ug/L	02/22/04 DP

R = Detection limit for reporting purposes, ND = Not Detected below indicated detection limit, DF = Dilution Factor

Order #: 499919 **Client:** BHATE

Matrix: WATER **Client Sample ID:** LM01

Date Sampled: 02/20/2004

Time Sampled: 13:17

Sampled By:

Analyte	Result	DF	DLR	Units	Date/Analyst
8260B Volatile Organic Compounds					
Styrene	ND	1	5	ug/L	02/22/04 DP
tert-Butylbenzene	ND	1	5	ug/L	02/22/04 DP
Tetrachloroethene	ND	1	5	ug/L	02/22/04 DP
Toluene	ND	1	5	ug/L	02/22/04 DP
trans-1,2-Dichloroethene	ND	1	5	ug/L	02/22/04 DP
trans-1,3-Dichloropropene	ND	1	5	ug/L	02/22/04 DP
trans-1,4-Dichloro-2-butene	ND	1	20	ug/L	02/22/04 DP
Trichloroethene	ND	1	5	ug/L	02/22/04 DP
Trichlorofluoromethane	ND	1	5	ug/L	02/22/04 DP
Vinyl acetate	ND	1	50	ug/L	02/22/04 DP
Vinyl chloride	ND	1	5	ug/L	02/22/04 DP
Xylenes, total	ND	1	5	ug/L	02/22/04 DP
Surrogates				**Units**	**Control Limits**
Surr1 - Dibromofluoromethane	94			%	70 - 135
Surr2 - 1,2-Dichloroethane-d4	107			%	70 - 135
Surr3 - Toluene-d8	101			%	70 - 135
Surr4 - p-Bromofluorobenzene	98			%	70 - 135
70C Acid/Base/Neutral Extractables					
1,2,4-Trichlorobenzene	ND	1	10	ug/L	02/24/04 DP
1,2-Dichlorobenzene	ND	1	10	ug/L	02/24/04 DP
1,3-Dichlorobenzene	ND	1	10	ug/L	02/24/04 DP
1,4-Dichlorobenzene	ND	1	10	ug/L	02/24/04 DP
2,4,5-Trichlorophenol	ND	1	50	ug/L	02/24/04 DP
2,4,6-Trichlorophenol	ND	1	50	ug/L	02/24/04 DP
2,4-Dichlorophenol	ND	1	10	ug/L	02/24/04 DP
2,4-Dimethylphenol	ND	1	10	ug/L	02/24/04 DP
2,4-Dinitrophenol	ND	1	50	ug/L	02/24/04 DP
2,4-Dinitrotoluene	ND	1	10	ug/L	02/24/04 DP
2,6-Dinitrotoluene	ND	1	10	ug/L	02/24/04 DP
2-Chloronaphthalene	ND	1	10	ug/L	02/24/04 DP
2-Chlorophenol	ND	1	10	ug/L	02/24/04 DP
2-Methylnaphthalene	ND	1	10	ug/L	02/24/04 DP
2-Methylphenol	ND	1	10	ug/L	02/24/04 DP
2-Nitroaniline	ND	1	50	ug/L	02/24/04 DP
2-Nitrophenol	ND	1	10	ug/L	02/24/04 DP
3,3-Dichlorobenzidine	ND	1	10	ug/L	02/24/04 DP

R = Detection limit for reporting purposes, ND = Not Detected below indicated detection limit, DF = Dilution Factor

Order #: 499919 **Client:** BHATE

Matrix: WATER **Client Sample ID:** LM01

te Sampled: 02/20/2004

me Sampled: 13:17

Sampled By:

Analyte	Result	DF	DLR	Units	Date/Analyst	
8270C Acid/Base/Neutral Extractables						
3-Methylphenol	ND	1	10	ug/L	02/24/04	DP
3-Nitroaniline	ND	1	50	ug/L	02/24/04	DP
4,6-Dinitro-2-methylphenol	ND	1	50	ug/L	02/24/04	DP
4-Bromophenyl-phenylether	ND	1	10	ug/L	02/24/04	DP
4-Chloro-3-methylphenol	ND	1	10	ug/L	02/24/04	DP
4-Chloroaniline	ND	1	10	ug/L	02/24/04	DP
4-Chlorophenyl-phenylether	ND	1	10	ug/L	02/24/04	DP
4-Methylphenol	ND	1	10	ug/L	02/24/04	DP
4-Nitroaniline	ND	1	50	ug/L	02/24/04	DP
4-Nitrophenol	ND	1	50	ug/L	02/24/04	DP
Acenaphthene	ND	1	10	ug/L	02/24/04	DP
Acenaphthylene	ND	1	10	ug/L	02/24/04	DP
Anthracene	ND	1	10	ug/L	02/24/04	DP
Benzidine	ND	1	50	ug/L	02/24/04	DP
Benzo(a)anthracene	ND	1	10	ug/L	02/24/04	DP
Benzo(a)pyrene	ND	1	10	ug/L	02/24/04	DP
Benzo(b)fluoranthene	ND	1	10	ug/L	02/24/04	DP
Benzo(g,h,i)perylene	ND	1	10	ug/L	02/24/04	DP
Benzo(k)fluoranthene	ND	1	10	ug/L	02/24/04	DP
Benzoic Acid	ND	1	10	ug/L	02/24/04	DP
Benzyl alcohol	ND	1	10	ug/L	02/24/04	DP
bis(2-Chloroethoxy)methane	ND	1	10	ug/L	02/24/04	DP
bis(2-Chloroethyl)ether	ND	1	10	ug/L	02/24/04	DP
bis(2-Chloroisopropyl) ether	ND	1	10	ug/L	02/24/04	DP
bis(2-Ethylhexyl)phthalate	ND	1	10	ug/L	02/24/04	DP
Butylbenzylphthalate	ND	1	10	ug/L	02/24/04	DP
Chrysene	ND	1	10	ug/L	02/24/04	DP
Di-n-butylphthalate	ND	1	10	ug/L	02/24/04	DP
Di-n-octylphthalate	ND	1	10	ug/L	02/24/04	DP
Dibenz(a,h)anthracene	ND	1	10	ug/L	02/24/04	DP
Dibenzofuran	ND	1	10	ug/L	02/24/04	DP
Diethylphthalate	ND	1	10	ug/L	02/24/04	DP
Dimethylphthalate	ND	1	10	ug/L	02/24/04	DP
Fluoranthene	ND	1	10	ug/L	02/24/04	DP
Fluorene	ND	1	10	ug/L	02/24/04	DP
Hexachlorobenzene	ND	1	10	ug/L	02/24/04	DP
Hexachlorobutadiene	ND	1	10	ug/L	02/24/04	DP
Hexachlorocyclopentadiene	ND	1	10	ug/L	02/24/04	DP

LR = Detection limit for reporting purposes, ND = Not Detected below indicated detection limit, DF = Dilution Factor

Order #: 499919 **Client:** BHATE

Matrix: WATER **Client Sample ID:** LM01

te Sampled: 02/20/2004

ıe Sampled: 13:17

ampled By:

Analyte	Result	DF	DLR	Units	Date/Analyst
8270C Acid/Base/Neutral Extractables					
Hexachloroethane	ND	1	10	ug/L	02/24/04 DP
Indeno(1,2,3-c,d)pyrene	ND	1	10	ug/L	02/24/04 DP
Isophorone	ND	1	10	ug/L	02/24/04 DP
N-Nitroso-di-n-propylamine	ND	1	10	ug/L	02/24/04 DP
N-Nitrosodiphenylamine	ND	1	10	ug/L	02/24/04 DP
Naphthalene	ND	1	10	ug/L	02/24/04 DP
Nitrobenzene	ND	1	10	ug/L	02/24/04 DP
Pentachlorophenol	ND	1	50	ug/L	02/24/04 DP
Phenanthrene	ND	1	10	ug/L	02/24/04 DP
Phenol	ND	1	10	ug/L	02/24/04 DP
Pyrene	ND	1	10	ug/L	02/24/04 DP
Surrogates				**Units**	**Control Limits**
2,4,6-Tribromophenol (sur)	55			%	10 - 123
2-Fluorobiphenyl (sur)	44			%	43 - 116
2-Fluorophenol (sur)	39			%	21 - 110
Nitrobenzene-d5 (sur)	45			%	34 - 114
Phenol-d5 (sur)	33			%	10 - 110
Terphenyl-d14 (sur)	69			%	33 - 141

R = Detection limit for reporting purposes, ND = Not Detected below indicated detection limit, DF = Dilution Factor

Order #: 499920 **Client:** BHATE

Matrix: WATER **Client Sample ID:** LM02

Date Sampled: 02/20/2004

Time Sampled: 13:40

Sampled By:

Analyte	Result	DF	DLR	Units	Date/Analyst	
160.1 Filterable Residue (TDS)						
Filterable Residue (TDS)	23700	1	6.0	mg/L	02/22/04	LN
8260B Volatile Organic Compounds						
1,1,1,2-Tetrachloroethane	ND	1	5	ug/L	02/23/04	DP
1,1,1-Trichloroethane	ND	1	5	ug/L	02/23/04	DP
1,1,2,2-Tetrachloroethane	ND	1	5	ug/L	02/23/04	DP
1,1,2-Trichloroethane	ND	1	5	ug/L	02/23/04	DP
1,1,2-Trichlorotrifluoroethane	ND	1	5	ug/L	02/23/04	DP
1,1-Dichloroethane	ND	1	5	ug/L	02/23/04	DP
1,1-Dichloroethene	ND	1	5	ug/L	02/23/04	DP
1,1-Dichloropropene	ND	1	5	ug/L	02/23/04	DP
1,2,3-Trichlorobenzene	ND	1	5	ug/L	02/23/04	DP
1,2,3-Trichloropropane	ND	1	5	ug/L	02/23/04	DP
1,2,4-Trichlorobenzene	ND	1	5	ug/L	02/23/04	DP
1,2,4-Trimethylbenzene	ND	1	5	ug/L	02/23/04	DP
1,2-Dibromo-3-chloropropane	ND	1	5	ug/L	02/23/04	DP
1,2-Dibromoethane	ND	1	5	ug/L	02/23/04	DP
1,2-Dichlorobenzene	ND	1	5	ug/L	02/23/04	DP
1,2-Dichloroethane	ND	1	5	ug/L	02/23/04	DP
1,2-Dichloropropane	ND	1	5	ug/L	02/23/04	DP
1,3,5-Trimethylbenzene	ND	1	5	ug/L	02/23/04	DP
1,3-Dichlorobenzene	ND	1	5	ug/L	02/23/04	DP
1,3-Dichloropropane	ND	1	5	ug/L	02/23/04	DP
1,4-Dichlorobenzene	ND	1	5	ug/L	02/23/04	DP
1-Chlorohexane	ND	1	5	ug/L	02/23/04	DP
2,2-Dichloropropane	ND	1	5	ug/L	02/23/04	DP
2-Butanone (MEK)	ND	1	100	ug/L	02/23/04	DP
2-Chloroethyl vinyl ether	ND	1	5	ug/L	02/23/04	DP
2-Chlorotoluene	ND	1	5	ug/L	02/23/04	DP
2-Hexanone	ND	1	20	ug/L	02/23/04	DP
4-Chlorotoluene	ND	1	5	ug/L	02/23/04	DP
4-Methyl -2- Pentanone	ND	1	10	ug/L	02/23/04	DP
Acetone	ND	1	100	ug/L	02/23/04	DP
Acetonitrile	ND	1	50	ug/L	02/23/04	DP
Acrolein	ND	1	200	ug/L	02/23/04	DP
Acrylonitrile	ND	1	10	ug/L	02/23/04	DP

DLR = Detection limit for reporting purposes, ND = Not Detected below indicated detection limit, DF = Dilution Factor

Order #: 499920 **Client:** BHATE

Matrix: WATER **Client Sample ID:** LM02

te Sampled: 02/20/2004

ne Sampled: 13:40

Sampled By:

Analyte	Result	DF	DLR	Units	Date/Analyst	
8260B Volatile Organic Compounds						
Allyl chloride	ND	1	5	ug/L	02/23/04	DP
Benzene	ND	1	1	ug/L	02/23/04	DP
Benzyl chloride	ND	1	5	ug/L	02/23/04	DP
Bromobenzene	ND	1	5	ug/L	02/23/04	DP
Bromochloromethane	ND	1	5	ug/L	02/23/04	DP
Bromodichloromethane	ND	1	5	ug/L	02/23/04	DP
Bromoform	ND	1	5	ug/L	02/23/04	DP
Bromomethane	ND	1	5	ug/L	02/23/04	DP
Carbon Disulfide	ND	1	5	ug/L	02/23/04	DP
Carbon tetrachloride	ND	1	5	ug/L	02/23/04	DP
Chlorobenzene	ND	1	5	ug/L	02/23/04	DP
Chloroethane	ND	1	5	ug/L	02/23/04	DP
Chloroform	ND	1	5	ug/L	02/23/04	DP
Chloromethane	ND	1	5	ug/L	02/23/04	DP
cis-1,2-Dichloroethene	ND	1	5	ug/L	02/23/04	DP
cis-1,3-Dichloropropene	ND	1	5	ug/L	02/23/04	DP
cis-1,4-Dichloro-2-butene	ND	1	20	ug/L	02/23/04	DP
Dibromochloromethane	ND	1	5	ug/L	02/23/04	DP
Dibromomethane	ND	1	5	ug/L	02/23/04	DP
Dichlorodifluoromethane	ND	1	5	ug/L	02/23/04	DP
Ethyl benzene	ND	1	5	ug/L	02/23/04	DP
Ethyl methacrylate	ND	1	50	ug/L	02/23/04	DP
Hexachlorobutadiene	ND	1	5	ug/L	02/23/04	DP
Iodomethane	ND	1	5	ug/L	02/23/04	DP
Isopropylbenzene (Cumene)	ND	1	5	ug/L	02/23/04	DP
m and p-Xylene	ND	1	5	ug/L	02/23/04	DP
Methacrylonitrile	ND	1	35	ug/L	02/23/04	DP
Methyl methacrylate	ND	1	5	ug/L	02/23/04	DP
Methyl-tert-butylether (MTBE)	ND	1	1	ug/L	02/23/04	DP
Methylene chloride	ND	1	5	ug/L	02/23/04	DP
n-Butylbenzene	ND	1	5	ug/L	02/23/04	DP
n-Propylbenzene	ND	1	5	ug/L	02/23/04	DP
Naphthalene	ND	1	5	ug/L	02/23/04	DP
o-Xylene	ND	1	5	ug/L	02/23/04	DP
p-Isopropyltoluene	ND	1	5	ug/L	02/23/04	DP
Pentachloroethane	ND	1	5	ug/L	02/23/04	DP
Propionitrile	ND	1	100	ug/L	02/23/04	DP
sec-Butylbenzene	ND	1	5	ug/L	02/23/04	DP

R = Detection limit for reporting purposes, ND = Not Detected below indicated detection limit, DF = Dilution Factor

Order #: 499920 **Client:** BHATE

Matrix: WATER **Client Sample ID:** LM02

Date Sampled: 02/20/2004

Time Sampled: 13:40

Sampled By:

Analyte	Result	DF	DLR	Units	Date/Analyst	
8260B Volatile Organic Compounds						
Styrene	ND	1	5	ug/L	02/23/04	DP
tert-Butylbenzene	ND	1	5	ug/L	02/23/04	DP
Tetrachloroethene	ND	1	5	ug/L	02/23/04	DP
Toluene	ND	1	5	ug/L	02/23/04	DP
trans-1,2-Dichloroethene	ND	1	5	ug/L	02/23/04	DP
trans-1,3-Dichloropropene	ND	1	5	ug/L	02/23/04	DP
trans-1,4-Dichloro-2-butene	ND	1	20	ug/L	02/23/04	DP
Trichloroethene	ND	1	5	ug/L	02/23/04	DP
Trichlorofluoromethane	ND	1	5	ug/L	02/23/04	DP
Vinyl acetate	ND	1	50	ug/L	02/23/04	DP
Vinyl chloride	ND	1	5	ug/L	02/23/04	DP
Xylenes, total	ND	1	5	ug/L	02/23/04	DP
Surrogates				**Units**	**Control Limits**	
Surr1 - Dibromofluoromethane	96			%	70 - 135	
Surr2 - 1,2-Dichloroethane-d4	101			%	70 - 135	
Surr3 - Toluene-d8	110			%	70 - 135	
Surr4 - p-Bromofluorobenzene	103			%	70 - 135	
/0C Acid/Base/Neutral Extractables						
1,2,4-Trichlorobenzene	ND	1	10	ug/L	02/24/04	DP
1,2-Dichlorobenzene	ND	1	10	ug/L	02/24/04	DP
1,3-Dichlorobenzene	ND	1	10	ug/L	02/24/04	DP
1,4-Dichlorobenzene	ND	1	10	ug/L	02/24/04	DP
2,4,5-Trichlorophenol	ND	1	50	ug/L	02/24/04	DP
2,4,6-Trichlorophenol	ND	1	50	ug/L	02/24/04	DP
2,4-Dichlorophenol	ND	1	10	ug/L	02/24/04	DP
2,4-Dimethylphenol	ND	1	10	ug/L	02/24/04	DP
2,4-Dinitrophenol	ND	1	50	ug/L	02/24/04	DP
2,4-Dinitrotoluene	ND	1	10	ug/L	02/24/04	DP
2,6-Dinitrotoluene	ND	1	10	ug/L	02/24/04	DP
2-Chloronaphthalene	ND	1	10	ug/L	02/24/04	DP
2-Chlorophenol	ND	1	10	ug/L	02/24/04	DP
2-Methylnaphthalene	ND	1	10	ug/L	02/24/04	DP
2-Methylphenol	ND	1	10	ug/L	02/24/04	DP
2-Nitroaniline	ND	1	50	ug/L	02/24/04	DP
2-Nitrophenol	ND	1	10	ug/L	02/24/04	DP
3,3-Dichlorobenzidine	ND	1	10	ug/L	02/24/04	DP

LR = Detection limit for reporting purposes, ND = Not Detected below indicated detection limit, DF = Dilution Factor

Order #: 499920 **Client:** BHATE

Matrix: WATER **Client Sample ID:** LM02

Date Sampled: 02/20/2004

Time Sampled: 13:40

Sampled By:

Analyte	Result	DF	DLR	Units	Date/Analyst
8270C Acid/Base/Neutral Extractables					
3-Methylphenol	ND	1	10	ug/L	02/24/04 DP
3-Nitroaniline	ND	1	50	ug/L	02/24/04 DP
4,6-Dinitro-2-methylphenol	ND	1	50	ug/L	02/24/04 DP
4-Bromophenyl-phenylether	ND	1	10	ug/L	02/24/04 DP
4-Chloro-3-methylphenol	ND	1	10	ug/L	02/24/04 DP
4-Chloroaniline	ND	1	10	ug/L	02/24/04 DP
4-Chlorophenyl-phenylether	ND	1	10	ug/L	02/24/04 DP
4-Methylphenol	ND	1	10	ug/L	02/24/04 DP
4-Nitroaniline	ND	1	50	ug/L	02/24/04 DP
4-Nitrophenol	ND	1	50	ug/L	02/24/04 DP
Acenaphthene	ND	1	10	ug/L	02/24/04 DP
Acenaphthylene	ND	1	10	ug/L	02/24/04 DP
Anthracene	ND	1	10	ug/L	02/24/04 DP
Benzidine	ND	1	50	ug/L	02/24/04 DP
Benzo(a)anthracene	ND	1	10	ug/L	02/24/04 DP
Benzo(a)pyrene	ND	1	10	ug/L	02/24/04 DP
Benzo(b)fluoranthene	ND	1	10	ug/L	02/24/04 DP
Benzo(g,h,i)perylene	ND	1	10	ug/L	02/24/04 DP
Benzo(k)fluoranthene	ND	1	10	ug/L	02/24/04 DP
Benzoic Acid	ND	1	10	ug/L	02/24/04 DP
Benzyl alcohol	ND	1	10	ug/L	02/24/04 DP
bis(2-Chloroethoxy)methane	ND	1	10	ug/L	02/24/04 DP
bis(2-Chloroethyl)ether	ND	1	10	ug/L	02/24/04 DP
bis(2-Chloroisopropyl) ether	ND	1	10	ug/L	02/24/04 DP
bis(2-Ethylhexyl)phthalate	ND	1	10	ug/L	02/24/04 DP
Butylbenzylphthalate	ND	1	10	ug/L	02/24/04 DP
Chrysene	ND	1	10	ug/L	02/24/04 DP
Di-n-butylphthalate	ND	1	10	ug/L	02/24/04 DP
Di-n-octylphthalate	ND	1	10	ug/L	02/24/04 DP
Dibenz(a,h)anthracene	ND	1	10	ug/L	02/24/04 DP
Dibenzofuran	ND	1	10	ug/L	02/24/04 DP
Diethylphthalate	ND	1	10	ug/L	02/24/04 DP
Dimethylphthalate	ND	1	10	ug/L	02/24/04 DP
Fluoranthene	ND	1	10	ug/L	02/24/04 DP
Fluorene	ND	1	10	ug/L	02/24/04 DP
Hexachlorobenzene	ND	1	10	ug/L	02/24/04 DP
Hexachlorobutadiene	ND	1	10	ug/L	02/24/04 DP
Hexachlorocyclopentadiene	ND	1	10	ug/L	02/24/04 DP

DLR = Detection limit for reporting purposes, ND = Not Detected below indicated detection limit, DF = Dilution Factor

Order #: 499920 **Client:** BHATE

Matrix: WATER **Client Sample ID:** LM02

Date Sampled: 02/20/2004

Time Sampled: 13:40

Sampled By:

Analyte	Result	DF	DLR	Units	Date/Analyst
8270C Acid/Base/Neutral Extractables					
Hexachloroethane	ND	1	10	ug/L	02/24/04 DP
Indeno(1,2,3-c,d)pyrene	ND	1	10	ug/L	02/24/04 DP
Isophorone	ND	1	10	ug/L	02/24/04 DP
N-Nitroso-di-n-propylamine	ND	1	10	ug/L	02/24/04 DP
N-Nitrosodiphenylamine	ND	1	10	ug/L	02/24/04 DP
Naphthalene	ND	1	10	ug/L	02/24/04 DP
Nitrobenzene	ND	1	10	ug/L	02/24/04 DP
Pentachlorophenol	ND	1	50	ug/L	02/24/04 DP
Phenanthrene	ND	1	10	ug/L	02/24/04 DP
Phenol	ND	1	10	ug/L	02/24/04 DP
Pyrene	ND	1	10	ug/L	02/24/04 DP
Surrogates				**Units**	**Control Limits**
2,4,6-Tribromophenol (sur)	66			%	10 - 123
2-Fluorobiphenyl (sur)	50			%	43 - 116
2-Fluorophenol (sur)	44			%	21 - 110
Nitrobenzene-d5 (sur)	52			%	34 - 114
Phenol-d5 (sur)	32			%	10 - 110
Terphenyl-d14 (sur)	63			%	33 - 141

DLR = Detection limit for reporting purposes, ND = Not Detected below indicated detection limit, DF = Dilution Factor

Order #: 499921 **Client:** BHATE

Matrix: WATER **Client Sample ID:** LM03

te Sampled: 02/20/2004

ıe Sampled: 14:00

ampled By:

Analyte	Result	DF	DLR	Units	Date/Analyst	
160.1 Filterable Residue (TDS)						
Filterable Residue (TDS)	21300	1	6.0	mg/L	02/22/04	LN
8260B Volatile Organic Compounds						
1,1,1,2-Tetrachloroethane	ND	1	5	ug/L	02/23/04	DP
1,1,1-Trichloroethane	ND	1	5	ug/L	02/23/04	DP
1,1,2,2-Tetrachloroethane	ND	1	5	ug/L	02/23/04	DP
1,1,2-Trichloroethane	ND	1	5	ug/L	02/23/04	DP
1,1,2-Trichlorotrifluoroethane	ND	1	5	ug/L	02/23/04	DP
1,1-Dichloroethane	ND	1	5	ug/L	02/23/04	DP
1,1-Dichloroethene	ND	1	5	ug/L	02/23/04	DP
1,1-Dichloropropene	ND	1	5	ug/L	02/23/04	DP
1,2,3-Trichlorobenzene	ND	1	5	ug/L	02/23/04	DP
1,2,3-Trichloropropane	ND	1	5	ug/L	02/23/04	DP
1,2,4-Trichlorobenzene	ND	1	5	ug/L	02/23/04	DP
1,2,4-Trimethylbenzene	ND	1	5	ug/L	02/23/04	DP
1,2-Dibromo-3-chloropropane	ND	1	5	ug/L	02/23/04	DP
1,2-Dibromoethane	ND	1	5	ug/L	02/23/04	DP
1,2-Dichlorobenzene	ND	1	5	ug/L	02/23/04	DP
1,2-Dichloroethane	ND	1	5	ug/L	02/23/04	DP
1,2-Dichloropropane	ND	1	5	ug/L	02/23/04	DP
1,3,5-Trimethylbenzene	ND	1	5	ug/L	02/23/04	DP
1,3-Dichlorobenzene	ND	1	5	ug/L	02/23/04	DP
1,3-Dichloropropane	ND	1	5	ug/L	02/23/04	DP
1,4-Dichlorobenzene	ND	1	5	ug/L	02/23/04	DP
1-Chlorohexane	ND	1	5	ug/L	02/23/04	DP
2,2-Dichloropropane	ND	1	5	ug/L	02/23/04	DP
2-Butanone (MEK)	ND	1	100	ug/L	02/23/04	DP
2-Chloroethyl vinyl ether	ND	1	5	ug/L	02/23/04	DP
2-Chlorotoluene	ND	1	5	ug/L	02/23/04	DP
2-Hexanone	ND	1	20	ug/L	02/23/04	DP
4-Chlorotoluene	ND	1	5	ug/L	02/23/04	DP
4-Methyl -2- Pentanone	ND	1	10	ug/L	02/23/04	DP
Acetone	ND	1	100	ug/L	02/23/04	DP
Acetonitrile	ND	1	50	ug/L	02/23/04	DP
Acrolein	ND	1	200	ug/L	02/23/04	DP
Acrylonitrile	ND	1	10	ug/L	02/23/04	DP

'R = Detection limit for reporting purposes, ND = Not Detected below indicated detection limit, DF = Dilution Factor

Order #: 499921 **Client:** BHATE

Matrix: WATER **Client Sample ID:** LM03

Date Sampled: 02/20/2004

Time Sampled: 14:00

Sampled By:

Analyte	Result	DF	DLR	Units	Date/Analyst
8260B Volatile Organic Compounds					
Allyl chloride	ND	1	5	ug/L	02/23/04 DP
Benzene	ND	1	1	ug/L	02/23/04 DP
Benzyl chloride	ND	1	5	ug/L	02/23/04 DP
Bromobenzene	ND	1	5	ug/L	02/23/04 DP
Bromochloromethane	ND	1	5	ug/L	02/23/04 DP
Bromodichloromethane	ND	1	5	ug/L	02/23/04 DP
Bromoform	ND	1	5	ug/L	02/23/04 DP
Bromomethane	ND	1	5	ug/L	02/23/04 DP
Carbon Disulfide	ND	1	5	ug/L	02/23/04 DP
Carbon tetrachloride	ND	1	5	ug/L	02/23/04 DP
Chlorobenzene	ND	1	5	ug/L	02/23/04 DP
Chloroethane	ND	1	5	ug/L	02/23/04 DP
Chloroform	ND	1	5	ug/L	02/23/04 DP
Chloromethane	ND	1	5	ug/L	02/23/04 DP
cis-1,2-Dichloroethene	ND	1	5	ug/L	02/23/04 DP
cis-1,3-Dichloropropene	ND	1	5	ug/L	02/23/04 DP
cis-1,4-Dichloro-2-butene	ND	1	20	ug/L	02/23/04 DP
Dibromochloromethane	ND	1	5	ug/L	02/23/04 DP
Dibromomethane	ND	1	5	ug/L	02/23/04 DP
Dichlorodifluoromethane	ND	1	5	ug/L	02/23/04 DP
Ethyl benzene	ND	1	5	ug/L	02/23/04 DP
Ethyl methacrylate	ND	1	50	ug/L	02/23/04 DP
Hexachlorobutadiene	ND	1	5	ug/L	02/23/04 DP
Iodomethane	ND	1	5	ug/L	02/23/04 DP
Isopropylbenzene (Cumene)	ND	1	5	ug/L	02/23/04 DP
m and p-Xylene	ND	1	5	ug/L	02/23/04 DP
Methacrylonitrile	ND	1	35	ug/L	02/23/04 DP
Methyl methacrylate	ND	1	5	ug/L	02/23/04 DP
Methyl-tert-butylether (MTBE)	ND	1	1	ug/L	02/23/04 DP
Methylene chloride	ND	1	5	ug/L	02/23/04 DP
n-Butylbenzene	ND	1	5	ug/L	02/23/04 DP
n-Propylbenzene	ND	1	5	ug/L	02/23/04 DP
Naphthalene	ND	1	5	ug/L	02/23/04 DP
o-Xylene	ND	1	5	ug/L	02/23/04 DP
p-Isopropyltoluene	ND	1	5	ug/L	02/23/04 DP
Pentachloroethane	ND	1	5	ug/L	02/23/04 DP
Propionitrile	ND	1	100	ug/L	02/23/04 DP
sec-Butylbenzene	ND	1	5	ug/L	02/23/04 DP

DLR = Detection limit for reporting purposes, ND = Not Detected below indicated detection limit, DF = Dilution Factor

Order #: 499921 **Client:** BHATE

Matrix: WATER **Client Sample ID:** LM03

Date Sampled: 02/20/2004

Time Sampled: 14:00

Sampled By:

Analyte	Result	DF	DLR	Units	Date/Analyst
8260B Volatile Organic Compounds					
Styrene	ND	1	5	ug/L	02/23/04 DP
tert-Butylbenzene	ND	1	5	ug/L	02/23/04 DP
Tetrachloroethene	ND	1	5	ug/L	02/23/04 DP
Toluene	ND	1	5	ug/L	02/23/04 DP
trans-1,2-Dichloroethene	ND	1	5	ug/L	02/23/04 DP
trans-1,3-Dichloropropene	ND	1	5	ug/L	02/23/04 DP
trans-1,4-Dichloro-2-butene	ND	1	20	ug/L	02/23/04 DP
Trichloroethene	ND	1	5	ug/L	02/23/04 DP
Trichlorofluoromethane	ND	1	5	ug/L	02/23/04 DP
Vinyl acetate	ND	1	50	ug/L	02/23/04 DP
Vinyl chloride	ND	1	5	ug/L	02/23/04 DP
Xylenes, total	ND	1	5	ug/L	02/23/04 DP
Surrogates				**Units**	**Control Limits**
Surr1 - Dibromofluoromethane	93			%	70 - 135
Surr2 - 1,2-Dichloroethane-d4	103			%	70 - 135
Surr3 - Toluene-d8	109			%	70 - 135
Surr4 - p-Bromofluorobenzene	95			%	70 - 135
0C Acid/Base/Neutral Extractables					
1,2,4-Trichlorobenzene	ND	1	10	ug/L	02/24/04 DP
1,2-Dichlorobenzene	ND	1	10	ug/L	02/24/04 DP
1,3-Dichlorobenzene	ND	1	10	ug/L	02/24/04 DP
1,4-Dichlorobenzene	ND	1	10	ug/L	02/24/04 DP
2,4,5-Trichlorophenol	ND	1	50	ug/L	02/24/04 DP
2,4,6-Trichlorophenol	ND	1	50	ug/L	02/24/04 DP
2,4-Dichlorophenol	ND	1	10	ug/L	02/24/04 DP
2,4-Dimethylphenol	ND	1	10	ug/L	02/24/04 DP
2,4-Dinitrophenol	ND	1	50	ug/L	02/24/04 DP
2,4-Dinitrotoluene	ND	1	10	ug/L	02/24/04 DP
2,6-Dinitrotoluene	ND	1	10	ug/L	02/24/04 DP
2-Chloronaphthalene	ND	1	10	ug/L	02/24/04 DP
2-Chlorophenol	ND	1	10	ug/L	02/24/04 DP
2-Methylnaphthalene	ND	1	10	ug/L	02/24/04 DP
2-Methylphenol	ND	1	10	ug/L	02/24/04 DP
2-Nitroaniline	ND	1	50	ug/L	02/24/04 DP
2-Nitrophenol	ND	1	10	ug/L	02/24/04 DP
3,3-Dichlorobenzidine	ND	1	10	ug/L	02/24/04 DP

DLR = Detection limit for reporting purposes, ND = Not Detected below indicated detection limit, DF = Dilution Factor

Order #: 499921 **Client:** BHATE

Matrix: WATER **Client Sample ID:** LM03

te Sampled: 02/20/2004

ne Sampled: 14:00

Sampled By:

Analyte	Result	DF	DLR	Units	Date/Analyst	
8270C Acid/Base/Neutral Extractables						
3-Methylphenol	ND	1	10	ug/L	02/24/04	DP
3-Nitroaniline	ND	1	50	ug/L	02/24/04	DP
4,6-Dinitro-2-methylphenol	ND	1	50	ug/L	02/24/04	DP
4-Bromophenyl-phenylether	ND	1	10	ug/L	02/24/04	DP
4-Chloro-3-methylphenol	ND	1	10	ug/L	02/24/04	DP
4-Chloroaniline	ND	1	10	ug/L	02/24/04	DP
4-Chlorophenyl-phenylether	ND	1	10	ug/L	02/24/04	DP
4-Methylphenol	ND	1	10	ug/L	02/24/04	DP
4-Nitroaniline	ND	1	50	ug/L	02/24/04	DP
4-Nitrophenol	ND	1	50	ug/L	02/24/04	DP
Acenaphthene	ND	1	10	ug/L	02/24/04	DP
Acenaphthylene	ND	1	10	ug/L	02/24/04	DP
Anthracene	ND	1	10	ug/L	02/24/04	DP
Benzidine	ND	1	50	ug/L	02/24/04	DP
Benzo(a)anthracene	ND	1	10	ug/L	02/24/04	DP
Benzo(a)pyrene	ND	1	10	ug/L	02/24/04	DP
Benzo(b)fluoranthene	ND	1	10	ug/L	02/24/04	DP
Benzo(g,h,i)perylene	ND	1	10	ug/L	02/24/04	DP
Benzo(k)fluoranthene	ND	1	10	ug/L	02/24/04	DP
Benzoic Acid	ND	1	10	ug/L	02/24/04	DP
Benzyl alcohol	ND	1	10	ug/L	02/24/04	DP
bis(2-Chloroethoxy)methane	ND	1	10	ug/L	02/24/04	DP
bis(2-Chloroethyl)ether	ND	1	10	ug/L	02/24/04	DP
bis(2-Chloroisopropyl) ether	ND	1	10	ug/L	02/24/04	DP
bis(2-Ethylhexyl)phthalate	ND	1	10	ug/L	02/24/04	DP
Butylbenzylphthalate	ND	1	10	ug/L	02/24/04	DP
Chrysene	ND	1	10	ug/L	02/24/04	DP
Di-n-butylphthalate	ND	1	10	ug/L	02/24/04	DP
Di-n-octylphthalate	ND	1	10	ug/L	02/24/04	DP
Dibenz(a,h)anthracene	ND	1	10	ug/L	02/24/04	DP
Dibenzofuran	ND	1	10	ug/L	02/24/04	DP
Diethylphthalate	ND	1	10	ug/L	02/24/04	DP
Dimethylphthalate	ND	1	10	ug/L	02/24/04	DP
Fluoranthene	ND	1	10	ug/L	02/24/04	DP
Fluorene	ND	1	10	ug/L	02/24/04	DP
Hexachlorobenzene	ND	1	10	ug/L	02/24/04	DP
Hexachlorobutadiene	ND	1	10	ug/L	02/24/04	DP
Hexachlorocyclopentadiene	ND	1	10	ug/L	02/24/04	DP

LR = Detection limit for reporting purposes, ND = Not Detected below indicated detection limit, DF = Dilution Factor

Order #: 499921 **Client:** BHATE

Matrix: WATER **Client Sample ID:** LM03

Date Sampled: 02/20/2004

Time Sampled: 14:00

Sampled By:

Analyte	Result	DF	DLR	Units	Date/Analyst
8270C Acid/Base/Neutral Extractables					
Hexachloroethane	ND	1	10	ug/L	02/24/04 DP
Indeno(1,2,3-c,d)pyrene	ND	1	10	ug/L	02/24/04 DP
Isophorone	ND	1	10	ug/L	02/24/04 DP
N-Nitroso-di-n-propylamine	ND	1	10	ug/L	02/24/04 DP
N-Nitrosodiphenylamine	ND	1	10	ug/L	02/24/04 DP
Naphthalene	ND	1	10	ug/L	02/24/04 DP
Nitrobenzene	ND	1	10	ug/L	02/24/04 DP
Pentachlorophenol	ND	1	50	ug/L	02/24/04 DP
Phenanthrene	ND	1	10	ug/L	02/24/04 DP
Phenol	ND	1	10	ug/L	02/24/04 DP
Pyrene	ND	1	10	ug/L	02/24/04 DP
Surrogates				**Units**	**Control Limits**
2,4,6-Tribromophenol (sur)	74			%	10 - 123
2-Fluorobiphenyl (sur)	45			%	43 - 116
2-Fluorophenol (sur)	43			%	21 - 110
Nitrobenzene-d5 (sur)	48			%	34 - 114
Phenol-d5 (sur)	33			%	10 - 110
Terphenyl-d14 (sur)	83			%	33 - 141

DLR = Detection limit for reporting purposes, ND = Not Detected below indicated detection limit, DF = Dilution Factor

Order #: 499922 **Client:** BHATE
Matrix: WATER **Client Sample ID:** LM04
Date Sampled: 02/20/2004
Time Sampled: 14:25
Sampled By:

Analyte	Result	DF	DLR	Units	Date/Analyst	
160.1 Filterable Residue (TDS)						
Filterable Residue (TDS)	23800	1	6.0	mg/L	02/22/04	LN
8260B Volatile Organic Compounds						
1,1,1,2-Tetrachloroethane	ND	1	5	ug/L	02/23/04	DP
1,1,1-Trichloroethane	ND	1	5	ug/L	02/23/04	DP
1,1,2,2-Tetrachloroethane	ND	1	5	ug/L	02/23/04	DP
1,1,2-Trichloroethane	ND	1	5	ug/L	02/23/04	DP
1,1,2-Trichlorotrifluoroethane	ND	1	5	ug/L	02/23/04	DP
1,1-Dichloroethane	ND	1	5	ug/L	02/23/04	DP
1,1-Dichloroethene	ND	1	5	ug/L	02/23/04	DP
1,1-Dichloropropene	ND	1	5	ug/L	02/23/04	DP
1,2,3-Trichlorobenzene	ND	1	5	ug/L	02/23/04	DP
1,2,3-Trichloropropane	ND	1	5	ug/L	02/23/04	DP
1,2,4-Trichlorobenzene	ND	1	5	ug/L	02/23/04	DP
1,2,4-Trimethylbenzene	ND	1	5	ug/L	02/23/04	DP
1,2-Dibromo-3-chloropropane	ND	1	5	ug/L	02/23/04	DP
1,2-Dibromoethane	ND	1	5	ug/L	02/23/04	DP
1,2-Dichlorobenzene	ND	1	5	ug/L	02/23/04	DP
1,2-Dichloroethane	ND	1	5	ug/L	02/23/04	DP
1,2-Dichloropropane	ND	1	5	ug/L	02/23/04	DP
1,3,5-Trimethylbenzene	ND	1	5	ug/L	02/23/04	DP
1,3-Dichlorobenzene	ND	1	5	ug/L	02/23/04	DP
1,3-Dichloropropane	ND	1	5	ug/L	02/23/04	DP
1,4-Dichlorobenzene	ND	1	5	ug/L	02/23/04	DP
1-Chlorohexane	ND	1	5	ug/L	02/23/04	DP
2,2-Dichloropropane	ND	1	5	ug/L	02/23/04	DP
2-Butanone (MEK)	ND	1	100	ug/L	02/23/04	DP
2-Chloroethyl vinyl ether	ND	1	5	ug/L	02/23/04	DP
2-Chlorotoluene	ND	1	5	ug/L	02/23/04	DP
2-Hexanone	ND	1	20	ug/L	02/23/04	DP
4-Chlorotoluene	ND	1	5	ug/L	02/23/04	DP
4-Methyl -2- Pentanone	ND	1	10	ug/L	02/23/04	DP
Acetone	ND	1	100	ug/L	02/23/04	DP
Acetonitrile	ND	1	50	ug/L	02/23/04	DP
Acrolein	ND	1	200	ug/L	02/23/04	DP
Acrylonitrile	ND	1	10	ug/L	02/23/04	DP

DLR = Detection limit for reporting purposes, ND = Not Detected below indicated detection limit, DF = Dilution Factor

Order #: 499922 **Client:** BHATE

Matrix: WATER **Client Sample ID:** LM04

te Sampled: 02/20/2004

ıe Sampled: 14:25

ampled By:

Analyte	Result	DF	DLR	Units	Date/Analyst	
8260B Volatile Organic Compounds						
Allyl chloride	ND	1	5	ug/L	02/23/04	DP
Benzene	ND	1	1	ug/L	02/23/04	DP
Benzyl chloride	ND	1	5	ug/L	02/23/04	DP
Bromobenzene	ND	1	5	ug/L	02/23/04	DP
Bromochloromethane	ND	1	5	ug/L	02/23/04	DP
Bromodichloromethane	ND	1	5	ug/L	02/23/04	DP
Bromoform	ND	1	5	ug/L	02/23/04	DP
Bromomethane	ND	1	5	ug/L	02/23/04	DP
Carbon Disulfide	ND	1	5	ug/L	02/23/04	DP
Carbon tetrachloride	ND	1	5	ug/L	02/23/04	DP
Chlorobenzene	ND	1	5	ug/L	02/23/04	DP
Chloroethane	ND	1	5	ug/L	02/23/04	DP
Chloroform	ND	1	5	ug/L	02/23/04	DP
Chloromethane	ND	1	5	ug/L	02/23/04	DP
cis-1,2-Dichloroethene	ND	1	5	ug/L	02/23/04	DP
cis-1,3-Dichloropropene	ND	1	5	ug/L	02/23/04	DP
cis-1,4-Dichloro-2-butene	ND	1	20	ug/L	02/23/04	DP
Dibromochloromethane	ND	1	5	ug/L	02/23/04	DP
Dibromomethane	ND	1	5	ug/L	02/23/04	DP
Dichlorodifluoromethane	ND	1	5	ug/L	02/23/04	DP
Ethyl benzene	ND	1	5	ug/L	02/23/04	DP
Ethyl methacrylate	ND	1	50	ug/L	02/23/04	DP
Hexachlorobutadiene	ND	1	5	ug/L	02/23/04	DP
Iodomethane	ND	1	5	ug/L	02/23/04	DP
Isopropylbenzene (Cumene)	ND	1	5	ug/L	02/23/04	DP
m and p-Xylene	ND	1	5	ug/L	02/23/04	DP
Methacrylonitrile	ND	1	35	ug/L	02/23/04	DP
Methyl methacrylate	ND	1	5	ug/L	02/23/04	DP
Methyl-tert-butylether (MTBE)	ND	1	1	ug/L	02/23/04	DP
Methylene chloride	ND	1	5	ug/L	02/23/04	DP
n-Butylbenzene	ND	1	5	ug/L	02/23/04	DP
n-Propylbenzene	ND	1	5	ug/L	02/23/04	DP
Naphthalene	ND	1	5	ug/L	02/23/04	DP
o-Xylene	ND	1	5	ug/L	02/23/04	DP
p-Isopropyltoluene	ND	1	5	ug/L	02/23/04	DP
Pentachloroethane	ND	1	5	ug/L	02/23/04	DP
Propionitrile	ND	1	100	ug/L	02/23/04	DP
sec-Butylbenzene	ND	1	5	ug/L	02/23/04	DP

'.R = Detection limit for reporting purposes, ND = Not Detected below indicated detection limit, DF = Dilution Factor

Order #: 499922 **Client:** BHATE

Matrix: WATER **Client Sample ID:** LM04

te Sampled: 02/20/2004

ne Sampled: 14:25

ampled By:

Analyte	Result	DF	DLR	Units	Date/Analyst	
8260B Volatile Organic Compounds						
Styrene	ND	1	5	ug/L	02/23/04	DP
tert-Butylbenzene	ND	1	5	ug/L	02/23/04	DP
Tetrachloroethene	ND	1	5	ug/L	02/23/04	DP
Toluene	ND	1	5	ug/L	02/23/04	DP
trans-1,2-Dichloroethene	ND	1	5	ug/L	02/23/04	DP
trans-1,3-Dichloropropene	ND	1	5	ug/L	02/23/04	DP
trans-1,4-Dichloro-2-butene	ND	1	20	ug/L	02/23/04	DP
Trichloroethene	ND	1	5	ug/L	02/23/04	DP
Trichlorofluoromethane	ND	1	5	ug/L	02/23/04	DP
Vinyl acetate	ND	1	50	ug/L	02/23/04	DP
Vinyl chloride	ND	1	5	ug/L	02/23/04	DP
Xylenes, total	ND	1	5	ug/L	02/23/04	DP
Surrogates				**Units**	**Control Limits**	
Surr1 - Dibromofluoromethane	97			%	70 - 135	
Surr2 - 1,2-Dichloroethane-d4	104			%	70 - 135	
Surr3 - Toluene-d8	109			%	70 - 135	
Surr4 - p-Bromofluorobenzene	98			%	70 - 135	
/0C Acid/Base/Neutral Extractables						
1,2,4-Trichlorobenzene	ND	1	10	ug/L	02/24/04	DP
1,2-Dichlorobenzene	ND	1	10	ug/L	02/24/04	DP
1,3-Dichlorobenzene	ND	1	10	ug/L	02/24/04	DP
1,4-Dichlorobenzene	ND	1	10	ug/L	02/24/04	DP
2,4,5-Trichlorophenol	ND	1	50	ug/L	02/24/04	DP
2,4,6-Trichlorophenol	ND	1	50	ug/L	02/24/04	DP
2,4-Dichlorophenol	ND	1	10	ug/L	02/24/04	DP
2,4-Dimethylphenol	ND	1	10	ug/L	02/24/04	DP
2,4-Dinitrophenol	ND	1	50	ug/L	02/24/04	DP
2,4-Dinitrotoluene	ND	1	10	ug/L	02/24/04	DP
2,6-Dinitrotoluene	ND	1	10	ug/L	02/24/04	DP
2-Chloronaphthalene	ND	1	10	ug/L	02/24/04	DP
2-Chlorophenol	ND	1	10	ug/L	02/24/04	DP
2-Methylnaphthalene	ND	1	10	ug/L	02/24/04	DP
2-Methylphenol	ND	1	10	ug/L	02/24/04	DP
2-Nitroaniline	ND	1	50	ug/L	02/24/04	DP
2-Nitrophenol	ND	1	10	ug/L	02/24/04	DP
3,3-Dichlorobenzidine	ND	1	10	ug/L	02/24/04	DP

LR = Detection limit for reporting purposes, ND = Not Detected below indicated detection limit, DF = Dilution Factor

Order #: 499922 **Client:** BHATE

Matrix: WATER **Client Sample ID:** LM04

Date Sampled: 02/20/2004

Time Sampled: 14:25

Sampled By:

Analyte	Result	DF	DLR	Units	Date/Analyst
8270C Acid/Base/Neutral Extractables					
3-Methylphenol	ND	1	10	ug/L	02/24/04 DP
3-Nitroaniline	ND	1	50	ug/L	02/24/04 DP
4,6-Dinitro-2-methylphenol	ND	1	50	ug/L	02/24/04 DP
4-Bromophenyl-phenylether	ND	1	10	ug/L	02/24/04 DP
4-Chloro-3-methylphenol	ND	1	10	ug/L	02/24/04 DP
4-Chloroaniline	ND	1	10	ug/L	02/24/04 DP
4-Chlorophenyl-phenylether	ND	1	10	ug/L	02/24/04 DP
4-Methylphenol	ND	1	10	ug/L	02/24/04 DP
4-Nitroaniline	ND	1	50	ug/L	02/24/04 DP
4-Nitrophenol	ND	1	50	ug/L	02/24/04 DP
Acenaphthene	ND	1	10	ug/L	02/24/04 DP
Acenaphthylene	ND	1	10	ug/L	02/24/04 DP
Anthracene	ND	1	10	ug/L	02/24/04 DP
Benzidine	ND	1	50	ug/L	02/24/04 DP
Benzo(a)anthracene	ND	1	10	ug/L	02/24/04 DP
Benzo(a)pyrene	ND	1	10	ug/L	02/24/04 DP
Benzo(b)fluoranthene	ND	1	10	ug/L	02/24/04 DP
Benzo(g,h,i)perylene	ND	1	10	ug/L	02/24/04 DP
Benzo(k)fluoranthene	ND	1	10	ug/L	02/24/04 DP
Benzoic Acid	ND	1	10	ug/L	02/24/04 DP
Benzyl alcohol	ND	1	10	ug/L	02/24/04 DP
bis(2-Chloroethoxy)methane	ND	1	10	ug/L	02/24/04 DP
bis(2-Chloroethyl)ether	ND	1	10	ug/L	02/24/04 DP
bis(2-Chloroisopropyl) ether	ND	1	10	ug/L	02/24/04 DP
bis(2-Ethylhexyl)phthalate	ND	1	10	ug/L	02/24/04 DP
Butylbenzylphthalate	ND	1	10	ug/L	02/24/04 DP
Chrysene	ND	1	10	ug/L	02/24/04 DP
Di-n-butylphthalate	ND	1	10	ug/L	02/24/04 DP
Di-n-octylphthalate	ND	1	10	ug/L	02/24/04 DP
Dibenz(a,h)anthracene	ND	1	10	ug/L	02/24/04 DP
Dibenzofuran	ND	1	10	ug/L	02/24/04 DP
Diethylphthalate	ND	1	10	ug/L	02/24/04 DP
Dimethylphthalate	ND	1	10	ug/L	02/24/04 DP
Fluoranthene	ND	1	10	ug/L	02/24/04 DP
Fluorene	ND	1	10	ug/L	02/24/04 DP
Hexachlorobenzene	ND	1	10	ug/L	02/24/04 DP
Hexachlorobutadiene	ND	1	10	ug/L	02/24/04 DP
Hexachlorocyclopentadiene	ND	1	10	ug/L	02/24/04 DP

DLR = Detection limit for reporting purposes, ND = Not Detected below indicated detection limit, DF = Dilution Factor

Order #: 499922 **Client:** BHATE

Matrix: WATER **Client Sample ID:** LM04

Date Sampled: 02/20/2004

Time Sampled: 14:25

Sampled By:

Analyte	Result	DF	DLR	Units	Date/Analyst
8270C Acid/Base/Neutral Extractables					
Hexachloroethane	ND	1	10	ug/L	02/24/04 DP
Indeno(1,2,3-c,d)pyrene	ND	1	10	ug/L	02/24/04 DP
Isophorone	ND	1	10	ug/L	02/24/04 DP
N-Nitroso-di-n-propylamine	ND	1	10	ug/L	02/24/04 DP
N-Nitrosodiphenylamine	ND	1	10	ug/L	02/24/04 DP
Naphthalene	ND	1	10	ug/L	02/24/04 DP
Nitrobenzene	ND	1	10	ug/L	02/24/04 DP
Pentachlorophenol	ND	1	50	ug/L	02/24/04 DP
Phenanthrene	ND	1	10	ug/L	02/24/04 DP
Phenol	ND	1	10	ug/L	02/24/04 DP
Pyrene	ND	1	10	ug/L	02/24/04 DP
Surrogates				**Units**	**Control Limits**
2,4,6-Tribromophenol (sur)	64			%	10 - 123
2-Fluorobiphenyl (sur)	47			%	43 - 116
2-Fluorophenol (sur)	46			%	21 - 110
Nitrobenzene-d5 (sur)	50			%	34 - 114
Phenol-d5 (sur)	38			%	10 - 110
Terphenyl-d14 (sur)	64			%	33 - 141

DLR = Detection limit for reporting purposes, ND = Not Detected below indicated detection limit, DF = Dilution Factor

Order #: 499923 **Client:** BHATE

Matrix: SOLID **Client Sample ID:** A11

Date Sampled: 02/20/2004

Time Sampled: 09:39

Sampled By:

Analyte	Result	DF	DLR	Units	Date/Analyst	
8015 Carbon Chain I						
C06 - C10	ND	1	3	mg/Kg	02/24/04	AF
C10 - C22	ND	1	3	mg/Kg	02/24/04	AF
C22 - C36	ND	1	5	mg/Kg	02/24/04	AF
8260B Volatile Organic Compounds						
1,1,1,2-Tetrachloroethane	ND	1	5	ug/Kg	02/22/04	DP
1,1,1-Trichloroethane	ND	1	5	ug/Kg	02/22/04	DP
1,1,2,2-Tetrachloroethane	ND	1	5	ug/Kg	02/22/04	DP
1,1,2-Trichloroethane	ND	1	5	ug/Kg	02/22/04	DP
1,1,2-Trichlorotrifluoroethane	ND	1	5	ug/Kg	02/22/04	DP
1,1-Dichloroethane	ND	1	5	ug/Kg	02/22/04	DP
1,1-Dichloroethene	ND	1	5	ug/Kg	02/22/04	DP
1,1-Dichloropropene	ND	1	5	ug/Kg	02/22/04	DP
1,2,3-Trichlorobenzene	ND	1	5	ug/Kg	02/22/04	DP
1,2,3-Trichloropropane	ND	1	5	ug/Kg	02/22/04	DP
1,2,4-Trichlorobenzene	ND	1	5	ug/Kg	02/22/04	DP
1,2,4-Trimethylbenzene	ND	1	5	ug/Kg	02/22/04	DP
1,2-Dibromo-3-chloropropane	ND	1	5	ug/Kg	02/22/04	DP
1,2-Dibromoethane	ND	1	5	ug/Kg	02/22/04	DP
1,2-Dichlorobenzene	ND	1	5	ug/Kg	02/22/04	DP
1,2-Dichloroethane	ND	1	5	ug/Kg	02/22/04	DP
1,2-Dichloropropane	ND	1	5	ug/Kg	02/22/04	DP
1,3,5-Trimethylbenzene	ND	1	5	ug/Kg	02/22/04	DP
1,3-Dichlorobenzene	ND	1	5	ug/Kg	02/22/04	DP
1,3-Dichloropropane	ND	1	5	ug/Kg	02/22/04	DP
1,4-Dichlorobenzene	ND	1	5	ug/Kg	02/22/04	DP
1-Chlorohexane	ND	1	5	ug/Kg	02/22/04	DP
2,2-Dichloropropane	ND	1	5	ug/Kg	02/22/04	DP
2-Butanone (MEK)	ND	1	100	ug/Kg	02/22/04	DP
2-Chloroethyl vinyl ether	ND	1	5	ug/Kg	02/22/04	DP
2-Chlorotoluene	ND	1	5	ug/Kg	02/22/04	DP
2-Hexanone	ND	1	5	ug/Kg	02/22/04	DP
4-Chlorotoluene	ND	1	5	ug/Kg	02/22/04	DP
4-Methyl -2- Pentanone	ND	1	5	ug/Kg	02/22/04	DP
Acetone	ND	1	50	ug/Kg	02/22/04	DP
Acetonitrile	ND	1	5	ug/Kg	02/22/04	DP

DLR = Detection limit for reporting purposes, ND = Not Detected below indicated detection limit, DF = Dilution Factor

Order #: 499923 **Client:** BHATE

Matrix: SOLID **Client Sample ID:** A11

Date Sampled: 02/20/2004

Time Sampled: 09:39

Sampled By:

Analyte	Result	DF	DLR	Units	Date/Analyst	
8260B Volatile Organic Compounds						
Acrolein	ND	1	200	ug/Kg	02/22/04	DP
Acrylonitrile	ND	1	5	ug/Kg	02/22/04	DP
Allyl chloride	ND	1	5	ug/Kg	02/22/04	DP
Benzene	ND	1	5	ug/Kg	02/22/04	DP
Benzyl chloride	ND	1	5	ug/Kg	02/22/04	DP
Bromobenzene	ND	1	5	ug/Kg	02/22/04	DP
Bromochloromethane	ND	1	5	ug/Kg	02/22/04	DP
Bromodichloromethane	ND	1	5	ug/Kg	02/22/04	DP
Bromoform	ND	1	5	ug/Kg	02/22/04	DP
Bromomethane	ND	1	5	ug/Kg	02/22/04	DP
Carbon Disulfide	ND	1	5	ug/Kg	02/22/04	DP
Carbon tetrachloride	ND	1	5	ug/Kg	02/22/04	DP
Chlorobenzene	ND	1	5	ug/Kg	02/22/04	DP
Chloroethane	ND	1	5	ug/Kg	02/22/04	DP
Chloroform	ND	1	5	ug/Kg	02/22/04	DP
Chloromethane	ND	1	5	ug/Kg	02/22/04	DP
cis-1,2-Dichloroethene	ND	1	5	ug/Kg	02/22/04	DP
cis-1,3-Dichloropropene	ND	1	5	ug/Kg	02/22/04	DP
cis-1,4-Dichloro-2-butene	ND	1	5	ug/Kg	02/22/04	DP
Dibromochloromethane	ND	1	5	ug/Kg	02/22/04	DP
Dibromomethane	ND	1	5	ug/Kg	02/22/04	DP
Dichlorodifluoromethane	ND	1	5	ug/Kg	02/22/04	DP
Ethyl benzene	ND	1	5	ug/Kg	02/22/04	DP
Ethyl methacrylate	ND	1	5	ug/Kg	02/22/04	DP
Hexachlorobutadiene	ND	1	5	ug/Kg	02/22/04	DP
Iodomethane	ND	1	5	ug/Kg	02/22/04	DP
Isopropylbenzene (Cumene)	ND	1	5	ug/Kg	02/22/04	DP
m and p-Xylene	ND	1	5	ug/Kg	02/22/04	DP
Methacrylonitrile	ND	1	5	ug/Kg	02/22/04	DP
Methyl methacrylate	ND	1	5	ug/Kg	02/22/04	DP
Methyl-tert-butylether (MTBE)	ND	1	5	ug/Kg	02/22/04	DP
Methylene chloride	ND	1	5	ug/Kg	02/22/04	DP
n-Butylbenzene	ND	1	5	ug/Kg	02/22/04	DP
n-Propylbenzene	ND	1	5	ug/Kg	02/22/04	DP
Naphthalene	ND	1	5	ug/Kg	02/22/04	DP
o-Xylene	ND	1	5	ug/Kg	02/22/04	DP
p-Isopropyltoluene	ND	1	5	ug/Kg	02/22/04	DP
Pentachloroethane	ND	1	5	ug/Kg	02/22/04	DP

DLR = Detection limit for reporting purposes, ND = Not Detected below indicated detection limit, DF = Dilution Factor

Order #: 499923 **Client:** BHATE

Matrix: SOLID **Client Sample ID:** A11

te Sampled: 02/20/2004

ıe Sampled: 09:39

ampled By:

Analyte	Result	DF	DLR	Units	Date/Analyst	
8260B Volatile Organic Compounds						
Propionitrile	ND	1	5	ug/Kg	02/22/04	DP
sec-Butylbenzene	ND	1	5	ug/Kg	02/22/04	DP
Styrene	ND	1	5	ug/Kg	02/22/04	DP
tert-Butylbenzene	ND	1	5	ug/Kg	02/22/04	DP
Tetrachloroethene	ND	1	5	ug/Kg	02/22/04	DP
Toluene	ND	1	5	ug/Kg	02/22/04	DP
trans-1,2-Dichloroethene	ND	1	5	ug/Kg	02/22/04	DP
trans-1,3-Dichloropropene	ND	1	5	ug/Kg	02/22/04	DP
trans-1,4-Dichloro-2-butene	ND	1	5	ug/Kg	02/22/04	DP
Trichloroethene	ND	1	5	ug/Kg	02/22/04	DP
Trichlorofluoromethane	ND	1	5	ug/Kg	02/22/04	DP
Vinyl acetate	ND	1	50	ug/Kg	02/22/04	DP
Vinyl chloride	ND	1	5	ug/Kg	02/22/04	DP
Xylenes, total	ND	1	5	ug/Kg	02/22/04	DP
Surrogates				**Units**	**Control Limits**	
Surr1 - Dibromofluoromethane	95			%	70 - 135	
Surr2 - 1,2-Dichloroethane-d4	105			%	70 - 135	
Surr3 - Toluene-d8	109			%	70 - 135	
Surr4 - p-Bromofluorobenzene	96			%	70 - 135	
8270C Acid/Base/Neutral Extractables						
1,2,4-Trichlorobenzene	ND	1	333	ug/Kg	02/26/04	DP
1,2-Dichlorobenzene	ND	1	333	ug/Kg	02/26/04	DP
1,3-Dichlorobenzene	ND	1	333	ug/Kg	02/26/04	DP
1,4-Dichlorobenzene	ND	1	333	ug/Kg	02/26/04	DP
2,4,5-Trichlorophenol	ND	1	1665	ug/Kg	02/26/04	DP
2,4,6-Trichlorophenol	ND	1	1665	ug/Kg	02/26/04	DP
2,4-Dichlorophenol	ND	1	333	ug/Kg	02/26/04	DP
2,4-Dimethylphenol	ND	1	333	ug/Kg	02/26/04	DP
2,4-Dinitrophenol	ND	1	1665	ug/Kg	02/26/04	DP
2,4-Dinitrotoluene	ND	1	333	ug/Kg	02/26/04	DP
2,6-Dinitrotoluene	ND	1	333	ug/Kg	02/26/04	DP
2-Chloronaphthalene	ND	1	333	ug/Kg	02/26/04	DP
2-Chlorophenol	ND	1	333	ug/Kg	02/26/04	DP
2-Methylnaphthalene	ND	1	333	ug/Kg	02/26/04	DP
2-Methylphenol	ND	1	333	ug/Kg	02/26/04	DP
2-Nitroaniline	ND	1	1665	ug/Kg	02/26/04	DP

'LR = Detection limit for reporting purposes, ND = Not Detected below indicated detection limit, DF = Dilution Factor

Order #: 499923 **Client:** BHATE

Matrix: SOLID **Client Sample ID:** A11

Date Sampled: 02/20/2004

Time Sampled: 09:39

Sampled By:

Analyte	Result	DF	DLR	Units	Date/Analyst	
8270C Acid/Base/Neutral Extractables						
2-Nitrophenol	ND	1	333	ug/Kg	02/26/04	DP
3,3-Dichlorobenzidine	ND	1	333	ug/Kg	02/26/04	DP
3-Methylphenol	ND	1	333	ug/Kg	02/26/04	DP
3-Nitroaniline	ND	1	1665	ug/Kg	02/26/04	DP
4,6-Dinitro-2-methylphenol	ND	1	1665	ug/Kg	02/26/04	DP
4-Bromophenyl-phenylether	ND	1	333	ug/Kg	02/26/04	DP
4-Chloro-3-methylphenol	ND	1	333	ug/Kg	02/26/04	DP
4-Chloroaniline	ND	1	333	ug/Kg	02/26/04	DP
4-Chlorophenyl-phenylether	ND	1	333	ug/Kg	02/26/04	DP
4-Methylphenol	ND	1	333	ug/Kg	02/26/04	DP
4-Nitroaniline	ND	1	1665	ug/Kg	02/26/04	DP
4-Nitrophenol	ND	1	1665	ug/Kg	02/26/04	DP
Acenaphthene	ND	1	333	ug/Kg	02/26/04	DP
Acenaphthylene	ND	1	333	ug/Kg	02/26/04	DP
Anthracene	ND	1	333	ug/Kg	02/26/04	DP
Benzidine	ND	1	333	ug/Kg	02/26/04	DP
Benzo(a)anthracene	ND	1	333	ug/Kg	02/26/04	DP
Benzo(a)pyrene	ND	1	333	ug/Kg	02/26/04	DP
Benzo(b)fluoranthene	ND	1	333	ug/Kg	02/26/04	DP
Benzo(g,h,i)perylene	ND	1	333	ug/Kg	02/26/04	DP
Benzo(k)fluoranthene	ND	1	333	ug/Kg	02/26/04	DP
Benzoic Acid	ND	1	333	ug/Kg	02/26/04	DP
Benzyl alcohol	ND	1	333	ug/Kg	02/26/04	DP
bis(2-Chloroethoxy)methane	ND	1	333	ug/Kg	02/26/04	DP
bis(2-Chloroethyl)ether	ND	1	333	ug/Kg	02/26/04	DP
bis(2-Chloroisopropyl) ether	ND	1	333	ug/Kg	02/26/04	DP
bis(2-Ethylhexyl)phthalate	ND	1	333	ug/Kg	02/26/04	DP
Butylbenzylphthalate	ND	1	333	ug/Kg	02/26/04	DP
Chrysene	ND	1	333	ug/Kg	02/26/04	DP
Di-n-butylphthalate	ND	1	333	ug/Kg	02/26/04	DP
Di-n-octylphthalate	ND	1	333	ug/Kg	02/26/04	DP
Dibenz(a,h)anthracene	ND	1	333	ug/Kg	02/26/04	DP
Dibenzofuran	ND	1	333	ug/Kg	02/26/04	DP
Diethylphthalate	ND	1	333	ug/Kg	02/26/04	DP
Dimethylphthalate	ND	1	333	ug/Kg	02/26/04	DP
Fluoranthene	ND	1	333	ug/Kg	02/26/04	DP
Fluorene	ND	1	333	ug/Kg	02/26/04	DP
Hexachlorobenzene	ND	1	333	ug/Kg	02/26/04	DP

DLR = Detection limit for reporting purposes, ND = Not Detected below indicated detection limit, DF = Dilution Factor

Order #: 499923 **Client:** BHATE

Matrix: SOLID **Client Sample ID:** A11

te Sampled: 02/20/2004

ıe Sampled: 09:39

ampled By:

Analyte	Result	DF	DLR	Units	Date/Analyst	
8270C Acid/Base/Neutral Extractables						
Hexachlorobutadiene	ND	1	333	ug/Kg	02/26/04	DP
Hexachlorocyclopentadiene	ND	1	333	ug/Kg	02/26/04	DP
Hexachloroethane	ND	1	333	ug/Kg	02/26/04	DP
Indeno(1,2,3-c,d)pyrene	ND	1	333	ug/Kg	02/26/04	DP
Isophorone	ND	1	333	ug/Kg	02/26/04	DP
N-Nitroso-di-n-propylamine	ND	1	333	ug/Kg	02/26/04	DP
N-Nitrosodiphenylamine	ND	1	333	ug/Kg	02/26/04	DP
Naphthalene	ND	1	333	ug/Kg	02/26/04	DP
Nitrobenzene	ND	1	333	ug/Kg	02/26/04	DP
Pentachlorophenol	ND	1	1665	ug/Kg	02/26/04	DP
Phenanthrene	ND	1	333	ug/Kg	02/26/04	DP
Phenol	ND	1	333	ug/Kg	02/26/04	DP
Pyrene	ND	1	333	ug/Kg	02/26/04	DP
Surrogates				**Units**	**Control Limits**	
2,4,6-Tribromophenol (sur)	82			%	17 - 122	
2-Fluorobiphenyl (sur)	46			%	30 - 115	
2-Fluorophenol (sur)	56			%	25 - 121	
Nitrobenzene-d5 (sur)	46			%	23 - 120	
Phenol-d5 (sur)	58			%	24 - 113	
Terphenyl-d14 (sur)	94			%	18 - 137	

R = Detection limit for reporting purposes, ND = Not Detected below indicated detection limit, DF = Dilution Factor

Order #: 499924 **Client:** BHATE
Matrix: SOLID **Client Sample ID:** B13
Date Sampled: 02/20/2004
Time Sampled: 09:50
Sampled By:

Analyte	Result	DF	DLR	Units	Date/Analyst	
8015 Carbon Chain I						
C06 - C10	ND	1	3	mg/Kg	02/24/04	AF
C10 - C22	ND	1	3	mg/Kg	02/24/04	AF
C22 - C36	ND	1	5	mg/Kg	02/24/04	AF
8260B Volatile Organic Compounds						
1,1,1,2-Tetrachloroethane	ND	1	5	ug/Kg	02/22/04	DP
1,1,1-Trichloroethane	ND	1	5	ug/Kg	02/22/04	DP
1,1,2,2-Tetrachloroethane	ND	1	5	ug/Kg	02/22/04	DP
1,1,2-Trichloroethane	ND	1	5	ug/Kg	02/22/04	DP
1,1,2-Trichlorotrifluoroethane	ND	1	5	ug/Kg	02/22/04	DP
1,1-Dichloroethane	ND	1	5	ug/Kg	02/22/04	DP
1,1-Dichloroethene	ND	1	5	ug/Kg	02/22/04	DP
1,1-Dichloropropene	ND	1	5	ug/Kg	02/22/04	DP
1,2,3-Trichlorobenzene	ND	1	5	ug/Kg	02/22/04	DP
1,2,3-Trichloropropane	ND	1	5	ug/Kg	02/22/04	DP
1,2,4-Trichlorobenzene	ND	1	5	ug/Kg	02/22/04	DP
1,2,4-Trimethylbenzene	ND	1	5	ug/Kg	02/22/04	DP
1,2-Dibromo-3-chloropropane	ND	1	5	ug/Kg	02/22/04	DP
1,2-Dibromoethane	ND	1	5	ug/Kg	02/22/04	DP
1,2-Dichlorobenzene	ND	1	5	ug/Kg	02/22/04	DP
1,2-Dichloroethane	ND	1	5	ug/Kg	02/22/04	DP
1,2-Dichloropropane	ND	1	5	ug/Kg	02/22/04	DP
1,3,5-Trimethylbenzene	ND	1	5	ug/Kg	02/22/04	DP
1,3-Dichlorobenzene	ND	1	5	ug/Kg	02/22/04	DP
1,3-Dichloropropane	ND	1	5	ug/Kg	02/22/04	DP
1,4-Dichlorobenzene	ND	1	5	ug/Kg	02/22/04	DP
1-Chlorohexane	ND	1	5	ug/Kg	02/22/04	DP
2,2-Dichloropropane	ND	1	5	ug/Kg	02/22/04	DP
2-Butanone (MEK)	ND	1	100	ug/Kg	02/22/04	DP
2-Chloroethyl vinyl ether	ND	1	5	ug/Kg	02/22/04	DP
2-Chlorotoluene	ND	1	5	ug/Kg	02/22/04	DP
2-Hexanone	ND	1	5	ug/Kg	02/22/04	DP
4-Chlorotoluene	ND	1	5	ug/Kg	02/22/04	DP
4-Methyl -2- Pentanone	ND	1	5	ug/Kg	02/22/04	DP
Acetone	ND	1	50	ug/Kg	02/22/04	DP
Acetonitrile	ND	1	5	ug/Kg	02/22/04	DP

DLR = Detection limit for reporting purposes, ND = Not Detected below indicated detection limit, DF = Dilution Factor

Order #: 499924 **Client:** BHATE

Matrix: SOLID **Client Sample ID:** B13

te Sampled: 02/20/2004

ae Sampled: 09:50

Sampled By:

Analyte	Result	DF	DLR	Units	Date/Analyst	
8260B Volatile Organic Compounds						
Acrolein	ND	1	200	ug/Kg	02/22/04	DP
Acrylonitrile	ND	1	5	ug/Kg	02/22/04	DP
Allyl chloride	ND	1	5	ug/Kg	02/22/04	DP
Benzene	ND	1	5	ug/Kg	02/22/04	DP
Benzyl chloride	ND	1	5	ug/Kg	02/22/04	DP
Bromobenzene	ND	1	5	ug/Kg	02/22/04	DP
Bromochloromethane	ND	1	5	ug/Kg	02/22/04	DP
Bromodichloromethane	ND	1	5	ug/Kg	02/22/04	DP
Bromoform	ND	1	5	ug/Kg	02/22/04	DP
Bromomethane	ND	1	5	ug/Kg	02/22/04	DP
Carbon Disulfide	ND	1	5	ug/Kg	02/22/04	DP
Carbon tetrachloride	ND	1	5	ug/Kg	02/22/04	DP
Chlorobenzene	ND	1	5	ug/Kg	02/22/04	DP
Chloroethane	ND	1	5	ug/Kg	02/22/04	DP
Chloroform	ND	1	5	ug/Kg	02/22/04	DP
Chloromethane	ND	1	5	ug/Kg	02/22/04	DP
cis-1,2-Dichloroethene	ND	1	5	ug/Kg	02/22/04	DP
cis-1,3-Dichloropropene	ND	1	5	ug/Kg	02/22/04	DP
cis-1,4-Dichloro-2-butene	ND	1	5	ug/Kg	02/22/04	DP
Dibromochloromethane	ND	1	5	ug/Kg	02/22/04	DP
Dibromomethane	ND	1	5	ug/Kg	02/22/04	DP
Dichlorodifluoromethane	ND	1	5	ug/Kg	02/22/04	DP
Ethyl benzene	ND	1	5	ug/Kg	02/22/04	DP
Ethyl methacrylate	ND	1	5	ug/Kg	02/22/04	DP
Hexachlorobutadiene	ND	1	5	ug/Kg	02/22/04	DP
Iodomethane	ND	1	5	ug/Kg	02/22/04	DP
Isopropylbenzene (Cumene)	ND	1	5	ug/Kg	02/22/04	DP
m and p-Xylene	ND	1	5	ug/Kg	02/22/04	DP
Methacrylonitrile	ND	1	5	ug/Kg	02/22/04	DP
Methyl methacrylate	ND	1	5	ug/Kg	02/22/04	DP
Methyl-tert-butylether (MTBE)	ND	1	5	ug/Kg	02/22/04	DP
Methylene chloride	ND	1	5	ug/Kg	02/22/04	DP
n-Butylbenzene	ND	1	5	ug/Kg	02/22/04	DP
n-Propylbenzene	ND	1	5	ug/Kg	02/22/04	DP
Naphthalene	ND	1	5	ug/Kg	02/22/04	DP
o-Xylene	ND	1	5	ug/Kg	02/22/04	DP
p-Isopropyltoluene	ND	1	5	ug/Kg	02/22/04	DP
Pentachloroethane	ND	1	5	ug/Kg	02/22/04	DP

'.R = Detection limit for reporting purposes, ND = Not Detected below indicated detection limit, DF = Dilution Factor

Order #: 499924 **Client:** BHATE

Matrix: SOLID **Client Sample ID:** B13

te Sampled: 02/20/2004

ne Sampled: 09:50

ampled By:

Analyte	Result	DF	DLR	Units	Date/Analyst	
8260B Volatile Organic Compounds						
Propionitrile	ND	1	5	ug/Kg	02/22/04	DP
sec-Butylbenzene	ND	1	5	ug/Kg	02/22/04	DP
Styrene	ND	1	5	ug/Kg	02/22/04	DP
tert-Butylbenzene	ND	1	5	ug/Kg	02/22/04	DP
Tetrachloroethene	ND	1	5	ug/Kg	02/22/04	DP
Toluene	ND	1	5	ug/Kg	02/22/04	DP
trans-1,2-Dichloroethene	ND	1	5	ug/Kg	02/22/04	DP
trans-1,3-Dichloropropene	ND	1	5	ug/Kg	02/22/04	DP
trans-1,4-Dichloro-2-butene	ND	1	5	ug/Kg	02/22/04	DP
Trichloroethene	ND	1	5	ug/Kg	02/22/04	DP
Trichlorofluoromethane	ND	1	5	ug/Kg	02/22/04	DP
Vinyl acetate	ND	1	50	ug/Kg	02/22/04	DP
Vinyl chloride	ND	1	5	ug/Kg	02/22/04	DP
Xylenes, total	ND	1	5	ug/Kg	02/22/04	DP
Surrogates				**Units**	**Control Limits**	
Surr1 - Dibromofluoromethane	94			%	70 - 135	
Surr2 - 1,2-Dichloroethane-d4	106			%	70 - 135	
Surr3 - Toluene-d8	105			%	70 - 135	
Surr4 - p-Bromofluorobenzene	97			%	70 - 135	
8270C Acid/Base/Neutral Extractables						
1,2,4-Trichlorobenzene	ND	1	333	ug/Kg	02/27/04	DP
1,2-Dichlorobenzene	ND	1	333	ug/Kg	02/27/04	DP
1,3-Dichlorobenzene	ND	1	333	ug/Kg	02/27/04	DP
1,4-Dichlorobenzene	ND	1	333	ug/Kg	02/27/04	DP
2,4,5-Trichlorophenol	ND	1	1665	ug/Kg	02/27/04	DP
2,4,6-Trichlorophenol	ND	1	1665	ug/Kg	02/27/04	DP
2,4-Dichlorophenol	ND	1	333	ug/Kg	02/27/04	DP
2,4-Dimethylphenol	ND	1	333	ug/Kg	02/27/04	DP
2,4-Dinitrophenol	ND	1	1665	ug/Kg	02/27/04	DP
2,4-Dinitrotoluene	ND	1	333	ug/Kg	02/27/04	DP
2,6-Dinitrotoluene	ND	1	333	ug/Kg	02/27/04	DP
2-Chloronaphthalene	ND	1	333	ug/Kg	02/27/04	DP
2-Chlorophenol	ND	1	333	ug/Kg	02/27/04	DP
2-Methylnaphthalene	ND	1	333	ug/Kg	02/27/04	DP
2-Methylphenol	ND	1	333	ug/Kg	02/27/04	DP
2-Nitroaniline	ND	1	1665	ug/Kg	02/27/04	DP

LR = Detection limit for reporting purposes, ND = Not Detected below indicated detection limit, DF = Dilution Factor

Order #: 499924 **Client:** BHATE

Matrix: SOLID **Client Sample ID:** B13

Date Sampled: 02/20/2004

Time Sampled: 09:50

Sampled By:

Analyte	Result	DF	DLR	Units	Date/Analyst	
8270C Acid/Base/Neutral Extractables						
2-Nitrophenol	ND	1	333	ug/Kg	02/27/04	DP
3,3-Dichlorobenzidine	ND	1	333	ug/Kg	02/27/04	DP
3-Methylphenol	ND	1	333	ug/Kg	02/27/04	DP
3-Nitroaniline	ND	1	1665	ug/Kg	02/27/04	DP
4,6-Dinitro-2-methylphenol	ND	1	1665	ug/Kg	02/27/04	DP
4-Bromophenyl-phenylether	ND	1	333	ug/Kg	02/27/04	DP
4-Chloro-3-methylphenol	ND	1	333	ug/Kg	02/27/04	DP
4-Chloroaniline	ND	1	333	ug/Kg	02/27/04	DP
4-Chlorophenyl-phenylether	ND	1	333	ug/Kg	02/27/04	DP
4-Methylphenol	ND	1	333	ug/Kg	02/27/04	DP
4-Nitroaniline	ND	1	1665	ug/Kg	02/27/04	DP
4-Nitrophenol	ND	1	1665	ug/Kg	02/27/04	DP
Acenaphthene	ND	1	333	ug/Kg	02/27/04	DP
Acenaphthylene	ND	1	333	ug/Kg	02/27/04	DP
Anthracene	ND	1	333	ug/Kg	02/27/04	DP
Benzidine	ND	1	333	ug/Kg	02/27/04	DP
Benzo(a)anthracene	ND	1	333	ug/Kg	02/27/04	DP
Benzo(a)pyrene	ND	1	333	ug/Kg	02/27/04	DP
Benzo(b)fluoranthene	ND	1	333	ug/Kg	02/27/04	DP
Benzo(g,h,i)perylene	ND	1	333	ug/Kg	02/27/04	DP
Benzo(k)fluoranthene	ND	1	333	ug/Kg	02/27/04	DP
Benzoic Acid	ND	1	333	ug/Kg	02/27/04	DP
Benzyl alcohol	ND	1	333	ug/Kg	02/27/04	DP
bis(2-Chloroethoxy)methane	ND	1	333	ug/Kg	02/27/04	DP
bis(2-Chloroethyl)ether	ND	1	333	ug/Kg	02/27/04	DP
bis(2-Chloroisopropyl) ether	ND	1	333	ug/Kg	02/27/04	DP
bis(2-Ethylhexyl)phthalate	ND	1	333	ug/Kg	02/27/04	DP
Butylbenzylphthalate	ND	1	333	ug/Kg	02/27/04	DP
Chrysene	ND	1	333	ug/Kg	02/27/04	DP
Di-n-butylphthalate	ND	1	333	ug/Kg	02/27/04	DP
Di-n-octylphthalate	ND	1	333	ug/Kg	02/27/04	DP
Dibenz(a,h)anthracene	ND	1	333	ug/Kg	02/27/04	DP
Dibenzofuran	ND	1	333	ug/Kg	02/27/04	DP
Diethylphthalate	ND	1	333	ug/Kg	02/27/04	DP
Dimethylphthalate	ND	1	333	ug/Kg	02/27/04	DP
Fluoranthene	ND	1	333	ug/Kg	02/27/04	DP
Fluorene	ND	1	333	ug/Kg	02/27/04	DP
Hexachlorobenzene	ND	1	333	ug/Kg	02/27/04	DP

DLR = Detection limit for reporting purposes, ND = Not Detected below indicated detection limit, DF = Dilution Factor

Order #: 499924 **Client:** BHATE

Matrix: SOLID **Client Sample ID:** B13

Date Sampled: 02/20/2004

Time Sampled: 09:50

Sampled By:

Analyte	Result	DF	DLR	Units	Date/Analyst
8270C Acid/Base/Neutral Extractables					
Hexachlorobutadiene	ND	1	333	ug/Kg	02/27/04 DP
Hexachlorocyclopentadiene	ND	1	333	ug/Kg	02/27/04 DP
Hexachloroethane	ND	1	333	ug/Kg	02/27/04 DP
Indeno(1,2,3-c,d)pyrene	ND	1	333	ug/Kg	02/27/04 DP
Isophorone	ND	1	333	ug/Kg	02/27/04 DP
N-Nitroso-di-n-propylamine	ND	1	333	ug/Kg	02/27/04 DP
N-Nitrosodiphenylamine	ND	1	333	ug/Kg	02/27/04 DP
Naphthalene	ND	1	333	ug/Kg	02/27/04 DP
Nitrobenzene	ND	1	333	ug/Kg	02/27/04 DP
Pentachlorophenol	ND	1	1665	ug/Kg	02/27/04 DP
Phenanthrene	ND	1	333	ug/Kg	02/27/04 DP
Phenol	ND	1	333	ug/Kg	02/27/04 DP
Pyrene	ND	1	333	ug/Kg	02/27/04 DP
Surrogates				**Units**	**Control Limits**
2,4,6-Tribromophenol (sur)	72			%	17 - 122
2-Fluorobiphenyl (sur)	58			%	30 - 115
2-Fluorophenol (sur)	61			%	25 - 121
Nitrobenzene-d5 (sur)	56			%	23 - 120
Phenol-d5 (sur)	65			%	24 - 113
Terphenyl-d14 (sur)	95			%	18 - 137

DLR = Detection limit for reporting purposes, ND = Not Detected below indicated detection limit, DF = Dilution Factor

Order #: 499925 **Client:** BHATE

Matrix: SOLID **Client Sample ID:** B13-A

te Sampled: 02/20/2004

ıe Sampled: 09:50

Sampled By:

Analyte	Result	DF	DLR	Units	Date/Analyst	
8015 Carbon Chain I						
C06 - C10	ND	1	3	mg/Kg	02/24/04	AF
C10 - C22	ND	1	3	mg/Kg	02/24/04	AF
C22 - C36	ND	1	5	mg/Kg	02/24/04	AF
8260B Volatile Organic Compounds						
1,1,1,2-Tetrachloroethane	ND	1	5	ug/Kg	02/22/04	DP
1,1,1-Trichloroethane	ND	1	5	ug/Kg	02/22/04	DP
1,1,2,2-Tetrachloroethane	ND	1	5	ug/Kg	02/22/04	DP
1,1,2-Trichloroethane	ND	1	5	ug/Kg	02/22/04	DP
1,1,2-Trichlorotrifluoroethane	ND	1	5	ug/Kg	02/22/04	DP
1,1-Dichloroethane	ND	1	5	ug/Kg	02/22/04	DP
1,1-Dichloroethene	ND	1	5	ug/Kg	02/22/04	DP
1,1-Dichloropropene	ND	1	5	ug/Kg	02/22/04	DP
1,2,3-Trichlorobenzene	ND	1	5	ug/Kg	02/22/04	DP
1,2,3-Trichloropropane	ND	1	5	ug/Kg	02/22/04	DP
1,2,4-Trichlorobenzene	ND	1	5	ug/Kg	02/22/04	DP
1,2,4-Trimethylbenzene	ND	1	5	ug/Kg	02/22/04	DP
1,2-Dibromo-3-chloropropane	ND	1	5	ug/Kg	02/22/04	DP
1,2-Dibromoethane	ND	1	5	ug/Kg	02/22/04	DP
1,2-Dichlorobenzene	ND	1	5	ug/Kg	02/22/04	DP
1,2-Dichloroethane	ND	1	5	ug/Kg	02/22/04	DP
1,2-Dichloropropane	ND	1	5	ug/Kg	02/22/04	DP
1,3,5-Trimethylbenzene	ND	1	5	ug/Kg	02/22/04	DP
1,3-Dichlorobenzene	ND	1	5	ug/Kg	02/22/04	DP
1,3-Dichloropropane	ND	1	5	ug/Kg	02/22/04	DP
1,4-Dichlorobenzene	ND	1	5	ug/Kg	02/22/04	DP
1-Chlorohexane	ND	1	5	ug/Kg	02/22/04	DP
2,2-Dichloropropane	ND	1	5	ug/Kg	02/22/04	DP
2-Butanone (MEK)	ND	1	100	ug/Kg	02/22/04	DP
2-Chloroethyl vinyl ether	ND	1	5	ug/Kg	02/22/04	DP
2-Chlorotoluene	ND	1	5	ug/Kg	02/22/04	DP
2-Hexanone	ND	1	5	ug/Kg	02/22/04	DP
4-Chlorotoluene	ND	1	5	ug/Kg	02/22/04	DP
4-Methyl-2- Pentanone	ND	1	5	ug/Kg	02/22/04	DP
Acetone	ND	1	50	ug/Kg	02/22/04	DP
Acetonitrile	ND	1	5	ug/Kg	02/22/04	DP

R = Detection limit for reporting purposes, ND = Not Detected below indicated detection limit, DF = Dilution Factor

Order #: 499925 **Client:** BHATE

Matrix: SOLID **Client Sample ID:** B13-A

te Sampled: 02/20/2004

me Sampled: 09:50

Sampled By:

Analyte	Result	DF	DLR	Units	Date/Analyst	
8260B Volatile Organic Compounds						
Acrolein	ND	1	200	ug/Kg	02/22/04	DP
Acrylonitrile	ND	1	5	ug/Kg	02/22/04	DP
Allyl chloride	ND	1	5	ug/Kg	02/22/04	DP
Benzene	ND	1	5	ug/Kg	02/22/04	DP
Benzyl chloride	ND	1	5	ug/Kg	02/22/04	DP
Bromobenzene	ND	1	5	ug/Kg	02/22/04	DP
Bromochloromethane	ND	1	5	ug/Kg	02/22/04	DP
Bromodichloromethane	ND	1	5	ug/Kg	02/22/04	DP
Bromoform	ND	1	5	ug/Kg	02/22/04	DP
Bromomethane	ND	1	5	ug/Kg	02/22/04	DP
Carbon Disulfide	ND	1	5	ug/Kg	02/22/04	DP
Carbon tetrachloride	ND	1	5	ug/Kg	02/22/04	DP
Chlorobenzene	ND	1	5	ug/Kg	02/22/04	DP
Chloroethane	ND	1	5	ug/Kg	02/22/04	DP
Chloroform	ND	1	5	ug/Kg	02/22/04	DP
Chloromethane	ND	1	5	ug/Kg	02/22/04	DP
cis-1,2-Dichloroethene	ND	1	5	ug/Kg	02/22/04	DP
cis-1,3-Dichloropropene	ND	1	5	ug/Kg	02/22/04	DP
cis-1,4-Dichloro-2-butene	ND	1	5	ug/Kg	02/22/04	DP
Dibromochloromethane	ND	1	5	ug/Kg	02/22/04	DP
Dibromomethane	ND	1	5	ug/Kg	02/22/04	DP
Dichlorodifluoromethane	ND	1	5	ug/Kg	02/22/04	DP
Ethyl benzene	ND	1	5	ug/Kg	02/22/04	DP
Ethyl methacrylate	ND	1	5	ug/Kg	02/22/04	DP
Hexachlorobutadiene	ND	1	5	ug/Kg	02/22/04	DP
Iodomethane	ND	1	5	ug/Kg	02/22/04	DP
Isopropylbenzene (Cumene)	ND	1	5	ug/Kg	02/22/04	DP
m and p-Xylene	ND	1	5	ug/Kg	02/22/04	DP
Methacrylonitrile	ND	1	5	ug/Kg	02/22/04	DP
Methyl methacrylate	ND	1	5	ug/Kg	02/22/04	DP
Methyl-tert-butylether (MTBE)	ND	1	5	ug/Kg	02/22/04	DP
Methylene chloride	ND	1	5	ug/Kg	02/22/04	DP
n-Butylbenzene	ND	1	5	ug/Kg	02/22/04	DP
n-Propylbenzene	ND	1	5	ug/Kg	02/22/04	DP
Naphthalene	ND	1	5	ug/Kg	02/22/04	DP
o-Xylene	ND	1	5	ug/Kg	02/22/04	DP
p-Isopropyltoluene	ND	1	5	ug/Kg	02/22/04	DP
Pentachloroethane	ND	1	5	ug/Kg	02/22/04	DP

LR = Detection limit for reporting purposes, ND = Not Detected below indicated detection limit, DF = Dilution Factor

Order #: 499925 **Client:** BHATE
Matrix: SOLID **Client Sample ID:** B13-A
Date Sampled: 02/20/2004
Time Sampled: 09:50
Sampled By:

Analyte	Result	DF	DLR	Units	Date/Analyst
8260B Volatile Organic Compounds					
Propionitrile	ND	1	5	ug/Kg	02/22/04 DP
sec-Butylbenzene	ND	1	5	ug/Kg	02/22/04 DP
Styrene	ND	1	5	ug/Kg	02/22/04 DP
tert-Butylbenzene	ND	1	5	ug/Kg	02/22/04 DP
Tetrachloroethene	ND	1	5	ug/Kg	02/22/04 DP
Toluene	ND	1	5	ug/Kg	02/22/04 DP
trans-1,2-Dichloroethene	ND	1	5	ug/Kg	02/22/04 DP
trans-1,3-Dichloropropene	ND	1	5	ug/Kg	02/22/04 DP
trans-1,4-Dichloro-2-butene	ND	1	5	ug/Kg	02/22/04 DP
Trichloroethene	ND	1	5	ug/Kg	02/22/04 DP
Trichlorofluoromethane	ND	1	5	ug/Kg	02/22/04 DP
Vinyl acetate	ND	1	50	ug/Kg	02/22/04 DP
Vinyl chloride	ND	1	5	ug/Kg	02/22/04 DP
Xylenes, total	ND	1	5	ug/Kg	02/22/04 DP
Surrogates				**Units**	**Control Limits**
Surr1 - Dibromofluoromethane	93			%	70 - 135
Surr2 - 1,2-Dichloroethane-d4	105			%	70 - 135
Surr3 - Toluene-d8	108			%	70 - 135
Surr4 - p-Bromofluorobenzene	95			%	70 - 135
8270C Acid/Base/Neutral Extractables					
1,2,4-Trichlorobenzene	ND	1	333	ug/Kg	02/27/04 DP
1,2-Dichlorobenzene	ND	1	333	ug/Kg	02/27/04 DP
1,3-Dichlorobenzene	ND	1	333	ug/Kg	02/27/04 DP
1,4-Dichlorobenzene	ND	1	333	ug/Kg	02/27/04 DP
2,4,5-Trichlorophenol	ND	1	1665	ug/Kg	02/27/04 DP
2,4,6-Trichlorophenol	ND	1	1665	ug/Kg	02/27/04 DP
2,4-Dichlorophenol	ND	1	333	ug/Kg	02/27/04 DP
2,4-Dimethylphenol	ND	1	333	ug/Kg	02/27/04 DP
2,4-Dinitrophenol	ND	1	1665	ug/Kg	02/27/04 DP
2,4-Dinitrotoluene	ND	1	333	ug/Kg	02/27/04 DP
2,6-Dinitrotoluene	ND	1	333	ug/Kg	02/27/04 DP
2-Chloronaphthalene	ND	1	333	ug/Kg	02/27/04 DP
2-Chlorophenol	ND	1	333	ug/Kg	02/27/04 DP
2-Methylnaphthalene	ND	1	333	ug/Kg	02/27/04 DP
2-Methylphenol	ND	1	333	ug/Kg	02/27/04 DP
2-Nitroaniline	ND	1	1665	ug/Kg	02/27/04 DP

DLR = Detection limit for reporting purposes, ND = Not Detected below indicated detection limit, DF = Dilution Factor

Order #: 499925 **Client:** BHATE

Matrix: SOLID **Client Sample ID:** B13-A

te Sampled: 02/20/2004

ne Sampled: 09:50

ampled By:

Analyte	Result	DF	DLR	Units	Date/Analyst	
8270C Acid/Base/Neutral Extractables						
2-Nitrophenol	ND	1	333	ug/Kg	02/27/04	DP
3,3-Dichlorobenzidine	ND	1	333	ug/Kg	02/27/04	DP
3-Methylphenol	ND	1	333	ug/Kg	02/27/04	DP
3-Nitroaniline	ND	1	1665	ug/Kg	02/27/04	DP
4,6-Dinitro-2-methylphenol	ND	1	1665	ug/Kg	02/27/04	DP
4-Bromophenyl-phenylether	ND	1	333	ug/Kg	02/27/04	DP
4-Chloro-3-methylphenol	ND	1	333	ug/Kg	02/27/04	DP
4-Chloroaniline	ND	1	333	ug/Kg	02/27/04	DP
4-Chlorophenyl-phenylether	ND	1	333	ug/Kg	02/27/04	DP
4-Methylphenol	ND	1	333	ug/Kg	02/27/04	DP
4-Nitroaniline	ND	1	1665	ug/Kg	02/27/04	DP
4-Nitrophenol	ND	1	1665	ug/Kg	02/27/04	DP
Acenaphthene	ND	1	333	ug/Kg	02/27/04	DP
Acenaphthylene	ND	1	333	ug/Kg	02/27/04	DP
Anthracene	ND	1	333	ug/Kg	02/27/04	DP
Benzidine	ND	1	333	ug/Kg	02/27/04	DP
Benzo(a)anthracene	ND	1	333	ug/Kg	02/27/04	DP
Benzo(a)pyrene	ND	1	333	ug/Kg	02/27/04	DP
Benzo(b)fluoranthene	ND	1	333	ug/Kg	02/27/04	DP
Benzo(g,h,i)perylene	ND	1	333	ug/Kg	02/27/04	DP
Benzo(k)fluoranthene	ND	1	333	ug/Kg	02/27/04	DP
Benzoic Acid	ND	1	333	ug/Kg	02/27/04	DP
Benzyl alcohol	ND	1	333	ug/Kg	02/27/04	DP
bis(2-Chloroethoxy)methane	ND	1	333	ug/Kg	02/27/04	DP
bis(2-Chloroethyl)ether	ND	1	333	ug/Kg	02/27/04	DP
bis(2-Chloroisopropyl) ether	ND	1	333	ug/Kg	02/27/04	DP
bis(2-Ethylhexyl)phthalate	ND	1	333	ug/Kg	02/27/04	DP
Butylbenzylphthalate	ND	1	333	ug/Kg	02/27/04	DP
Chrysene	ND	1	333	ug/Kg	02/27/04	DP
Di-n-butylphthalate	ND	1	333	ug/Kg	02/27/04	DP
Di-n-octylphthalate	ND	1	333	ug/Kg	02/27/04	DP
Dibenz(a,h)anthracene	ND	1	333	ug/Kg	02/27/04	DP
Dibenzofuran	ND	1	333	ug/Kg	02/27/04	DP
Diethylphthalate	ND	1	333	ug/Kg	02/27/04	DP
Dimethylphthalate	ND	1	333	ug/Kg	02/27/04	DP
Fluoranthene	ND	1	333	ug/Kg	02/27/04	DP
Fluorene	ND	1	333	ug/Kg	02/27/04	DP
Hexachlorobenzene	ND	1	333	ug/Kg	02/27/04	DP

LR = Detection limit for reporting purposes, ND = Not Detected below indicated detection limit, DF = Dilution Factor

Order #: 499925 **Client:** BHATE

Matrix: SOLID **Client Sample ID:** B13-A

Date Sampled: 02/20/2004

Time Sampled: 09:50

Sampled By:

Analyte	Result	DF	DLR	Units	Date/Analyst
8270C Acid/Base/Neutral Extractables					
Hexachlorobutadiene	ND	1	333	ug/Kg	02/27/04 DP
Hexachlorocyclopentadiene	ND	1	333	ug/Kg	02/27/04 DP
Hexachloroethane	ND	1	333	ug/Kg	02/27/04 DP
Indeno(1,2,3-c,d)pyrene	ND	1	333	ug/Kg	02/27/04 DP
Isophorone	ND	1	333	ug/Kg	02/27/04 DP
N-Nitroso-di-n-propylamine	ND	1	333	ug/Kg	02/27/04 DP
N-Nitrosodiphenylamine	ND	1	333	ug/Kg	02/27/04 DP
Naphthalene	ND	1	333	ug/Kg	02/27/04 DP
Nitrobenzene	ND	1	333	ug/Kg	02/27/04 DP
Pentachlorophenol	ND	1	1665	ug/Kg	02/27/04 DP
Phenanthrene	ND	1	333	ug/Kg	02/27/04 DP
Phenol	ND	1	333	ug/Kg	02/27/04 DP
Pyrene	ND	1	333	ug/Kg	02/27/04 DP
Surrogates				**Units**	**Control Limits**
2,4,6-Tribromophenol (sur)	69			%	17 - 122
2-Fluorobiphenyl (sur)	47			%	30 - 115
2-Fluorophenol (sur)	50			%	25 - 121
Nitrobenzene-d5 (sur)	44			%	23 - 120
Phenol-d5 (sur)	53			%	24 - 113
Terphenyl-d14 (sur)	89			%	18 - 137

DLR = Detection limit for reporting purposes, ND = Not Detected below indicated detection limit, DF = Dilution Factor

Order #: 499926 **Client:** BHATE

Matrix: WATER **Client Sample ID:** Laboratory Method Blank-W

te Sampled:

ne Sampled:

Sampled By:

Analyte	Result	DF	DLR	Units	Date/Analyst	
160.1 Filterable Residue (TDS)						
Filterable Residue (TDS)	ND	1	6.0	mg/L	02/22/04	LN
8260B Volatile Organic Compounds						
1,1,1,2-Tetrachloroethane	ND	1	5	ug/L	02/23/04	DP
1,1,1-Trichloroethane	ND	1	5	ug/L	02/23/04	DP
1,1,2,2-Tetrachloroethane	ND	1	5	ug/L	02/23/04	DP
1,1,2-Trichloroethane	ND	1	5	ug/L	02/23/04	DP
1,1,2-Trichlorotrifluoroethane	ND	1	5	ug/L	02/23/04	DP
1,1-Dichloroethane	ND	1	5	ug/L	02/23/04	DP
1,1-Dichloroethene	ND	1	5	ug/L	02/23/04	DP
1,1-Dichloropropene	ND	1	5	ug/L	02/23/04	DP
1,2,3-Trichlorobenzene	ND	1	5	ug/L	02/23/04	DP
1,2,3-Trichloropropane	ND	1	5	ug/L	02/23/04	DP
1,2,4-Trichlorobenzene	ND	1	5	ug/L	02/23/04	DP
1,2,4-Trimethylbenzene	ND	1	5	ug/L	02/23/04	DP
1,2-Dibromo-3-chloropropane	ND	1	5	ug/L	02/23/04	DP
1,2-Dibromoethane	ND	1	5	ug/L	02/23/04	DP
1,2-Dichlorobenzene	ND	1	5	ug/L	02/23/04	DP
1,2-Dichloroethane	ND	1	5	ug/L	02/23/04	DP
1,2-Dichloropropane	ND	1	5	ug/L	02/23/04	DP
1,3,5-Trimethylbenzene	ND	1	5	ug/L	02/23/04	DP
1,3-Dichlorobenzene	ND	1	5	ug/L	02/23/04	DP
1,3-Dichloropropane	ND	1	5	ug/L	02/23/04	DP
1,4-Dichlorobenzene	ND	1	5	ug/L	02/23/04	DP
1-Chlorohexane	ND	1	5	ug/L	02/23/04	DP
2,2-Dichloropropane	ND	1	5	ug/L	02/23/04	DP
2-Butanone (MEK)	ND	1	100	ug/L	02/23/04	DP
2-Chloroethyl vinyl ether	ND	1	5	ug/L	02/23/04	DP
2-Chlorotoluene	ND	1	5	ug/L	02/23/04	DP
2-Hexanone	ND	1	20	ug/L	02/23/04	DP
4-Chlorotoluene	ND	1	5	ug/L	02/23/04	DP
4-Methyl-2- Pentanone	ND	1	10	ug/L	02/23/04	DP
Acetone	ND	1	100	ug/L	02/23/04	DP
Acetonitrile	ND	1	50	ug/L	02/23/04	DP
Acrolein	ND	1	200	ug/L	02/23/04	DP
Acrylonitrile	ND	1	10	ug/L	02/23/04	DP

LR = Detection limit for reporting purposes, ND = Not Detected below indicated detection limit, DF = Dilution Factor

Order #: 499926 **Client:** BHATE

Matrix: WATER **Client Sample ID:** Laboratory Method Blank-W

te Sampled:

ıe Sampled:

ɔampled By:

Analyte	Result	DF	DLR	Units	Date/Analyst
8260B Volatile Organic Compounds					
Allyl chloride	ND	1	5	ug/L	02/23/04 DP
Benzene	ND	1	1	ug/L	02/23/04 DP
Benzyl chloride	ND	1	5	ug/L	02/23/04 DP
Bromobenzene	ND	1	5	ug/L	02/23/04 DP
Bromochloromethane	ND	1	5	ug/L	02/23/04 DP
Bromodichloromethane	ND	1	5	ug/L	02/23/04 DP
Bromoform	ND	1	5	ug/L	02/23/04 DP
Bromomethane	ND	1	5	ug/L	02/23/04 DP
Carbon Disulfide	ND	1	5	ug/L	02/23/04 DP
Carbon tetrachloride	ND	1	5	ug/L	02/23/04 DP
Chlorobenzene	ND	1	5	ug/L	02/23/04 DP
Chloroethane	ND	1	5	ug/L	02/23/04 DP
Chloroform	ND	1	5	ug/L	02/23/04 DP
Chloromethane	ND	1	5	ug/L	02/23/04 DP
cis-1,2-Dichloroethene	ND	1	5	ug/L	02/23/04 DP
cis-1,3-Dichloropropene	ND	1	5	ug/L	02/23/04 DP
cis-1,4-Dichloro-2-butene	ND	1	20	ug/L	02/23/04 DP
Dibromochloromethane	ND	1	5	ug/L	02/23/04 DP
Dibromomethane	ND	1	5	ug/L	02/23/04 DP
Dichlorodifluoromethane	ND	1	5	ug/L	02/23/04 DP
Ethyl benzene	ND	1	5	ug/L	02/23/04 DP
Ethyl methacrylate	ND	1	50	ug/L	02/23/04 DP
Hexachlorobutadiene	ND	1	5	ug/L	02/23/04 DP
Iodomethane	ND	1	5	ug/L	02/23/04 DP
Isopropylbenzene (Cumene)	ND	1	5	ug/L	02/23/04 DP
m and p-Xylene	ND	1	5	ug/L	02/23/04 DP
Methacrylonitrile	ND	1	35	ug/L	02/23/04 DP
Methyl methacrylate	ND	1	5	ug/L	02/23/04 DP
Methyl-tert-butylether (MTBE)	ND	1	1	ug/L	02/23/04 DP
Methylene chloride	ND	1	5	ug/L	02/23/04 DP
n-Butylbenzene	ND	1	5	ug/L	02/23/04 DP
n-Propylbenzene	ND	1	5	ug/L	02/23/04 DP
Naphthalene	ND	1	5	ug/L	02/23/04 DP
o-Xylene	ND	1	5	ug/L	02/23/04 DP
p-Isopropyltoluene	ND	1	5	ug/L	02/23/04 DP
Pentachloroethane	ND	1	5	ug/L	02/23/04 DP
Propionitrile	ND	1	100	ug/L	02/23/04 DP
sec-Butylbenzene	ND	1	5	ug/L	02/23/04 DP

LR = Detection limit for reporting purposes, ND = Not Detected below indicated detection limit, DF = Dilution Factor

Order #: 499926 **Client:** BHATE

Matrix: WATER **Client Sample ID:** Laboratory Method Blank-W

e Sampled:

ie Sampled:

Sampled By:

Analyte	Result	DF	DLR	Units	Date/Analyst
8260B Volatile Organic Compounds					
Styrene	ND	1	5	ug/L	02/23/04 DP
tert-Butylbenzene	ND	1	5	ug/L	02/23/04 DP
Tetrachloroethene	ND	1	5	ug/L	02/23/04 DP
Toluene	ND	1	5	ug/L	02/23/04 DP
trans-1,2-Dichloroethene	ND	1	5	ug/L	02/23/04 DP
trans-1,3-Dichloropropene	ND	1	5	ug/L	02/23/04 DP
trans-1,4-Dichloro-2-butene	ND	1	20	ug/L	02/23/04 DP
Trichloroethene	ND	1	5	ug/L	02/23/04 DP
Trichlorofluoromethane	ND	1	5	ug/L	02/23/04 DP
Vinyl acetate	ND	1	50	ug/L	02/23/04 DP
Vinyl chloride	ND	1	5	ug/L	02/23/04 DP
Xylenes, total	ND	1	5	ug/L	02/23/04 DP
Surrogates				**Units**	**Control Limits**
Surr1 - Dibromofluoromethane	88			%	70 - 135
Surr2 - 1,2-Dichloroethane-d4	93			%	70 - 135
Surr3 - Toluene-d8	114			%	70 - 135
Surr4 - p-Bromofluorobenzene	97			%	70 - 135
/0C Acid/Base/Neutral Extractables					
1,2,4-Trichlorobenzene	ND	1	10	ug/L	02/24/04 DP
1,2-Dichlorobenzene	ND	1	10	ug/L	02/24/04 DP
1,3-Dichlorobenzene	ND	1	10	ug/L	02/24/04 DP
1,4-Dichlorobenzene	ND	1	10	ug/L	02/24/04 DP
2,4,5-Trichlorophenol	ND	1	50	ug/L	02/24/04 DP
2,4,6-Trichlorophenol	ND	1	50	ug/L	02/24/04 DP
2,4-Dichlorophenol	ND	1	10	ug/L	02/24/04 DP
2,4-Dimethylphenol	ND	1	10	ug/L	02/24/04 DP
2,4-Dinitrophenol	ND	1	50	ug/L	02/24/04 DP
2,4-Dinitrotoluene	ND	1	10	ug/L	02/24/04 DP
2,6-Dinitrotoluene	ND	1	10	ug/L	02/24/04 DP
2-Chloronaphthalene	ND	1	10	ug/L	02/24/04 DP
2-Chlorophenol	ND	1	10	ug/L	02/24/04 DP
2-Methylnaphthalene	ND	1	10	ug/L	02/24/04 DP
2-Methylphenol	ND	1	10	ug/L	02/24/04 DP
2-Nitroaniline	ND	1	50	ug/L	02/24/04 DP
2-Nitrophenol	ND	1	10	ug/L	02/24/04 DP
3,3-Dichlorobenzidine	ND	1	10	ug/L	02/24/04 DP

R = Detection limit for reporting purposes, ND = Not Detected below indicated detection limit, DF = Dilution Factor

Order #: 499926 **Client:** BHATE

Matrix: WATER **Client Sample ID:** Laboratory Method Blank-W

Date Sampled:

Time Sampled:

Sampled By:

Analyte	Result	DF	DLR	Units	Date/Analyst
8270C Acid/Base/Neutral Extractables					
3-Methylphenol	ND	1	10	ug/L	02/24/04 DP
3-Nitroaniline	ND	1	50	ug/L	02/24/04 DP
4,6-Dinitro-2-methylphenol	ND	1	50	ug/L	02/24/04 DP
4-Bromophenyl-phenylether	ND	1	10	ug/L	02/24/04 DP
4-Chloro-3-methylphenol	ND	1	10	ug/L	02/24/04 DP
4-Chloroaniline	ND	1	10	ug/L	02/24/04 DP
4-Chlorophenyl-phenylether	ND	1	10	ug/L	02/24/04 DP
4-Methylphenol	ND	1	10	ug/L	02/24/04 DP
4-Nitroaniline	ND	1	50	ug/L	02/24/04 DP
4-Nitrophenol	ND	1	50	ug/L	02/24/04 DP
Acenaphthene	ND	1	10	ug/L	02/24/04 DP
Acenaphthylene	ND	1	10	ug/L	02/24/04 DP
Anthracene	ND	1	10	ug/L	02/24/04 DP
Benzidine	ND	1	50	ug/L	02/24/04 DP
Benzo(a)anthracene	ND	1	10	ug/L	02/24/04 DP
Benzo(a)pyrene	ND	1	10	ug/L	02/24/04 DP
Benzo(b)fluoranthene	ND	1	10	ug/L	02/24/04 DP
Benzo(g,h,i)perylene	ND	1	10	ug/L	02/24/04 DP
Benzo(k)fluoranthene	ND	1	10	ug/L	02/24/04 DP
Benzoic Acid	ND	1	10	ug/L	02/24/04 DP
Benzyl alcohol	ND	1	10	ug/L	02/24/04 DP
bis(2-Chloroethoxy)methane	ND	1	10	ug/L	02/24/04 DP
bis(2-Chloroethyl)ether	ND	1	10	ug/L	02/24/04 DP
bis(2-Chloroisopropyl) ether	ND	1	10	ug/L	02/24/04 DP
bis(2-Ethylhexyl)phthalate	ND	1	10	ug/L	02/24/04 DP
Butylbenzylphthalate	ND	1	10	ug/L	02/24/04 DP
Chrysene	ND	1	10	ug/L	02/24/04 DP
Di-n-butylphthalate	ND	1	10	ug/L	02/24/04 DP
Di-n-octylphthalate	ND	1	10	ug/L	02/24/04 DP
Dibenz(a,h)anthracene	ND	1	10	ug/L	02/24/04 DP
Dibenzofuran	ND	1	10	ug/L	02/24/04 DP
Diethylphthalate	ND	1	10	ug/L	02/24/04 DP
Dimethylphthalate	ND	1	10	ug/L	02/24/04 DP
Fluoranthene	ND	1	10	ug/L	02/24/04 DP
Fluorene	ND	1	10	ug/L	02/24/04 DP
Hexachlorobenzene	ND	1	10	ug/L	02/24/04 DP
Hexachlorobutadiene	ND	1	10	ug/L	02/24/04 DP
Hexachlorocyclopentadiene	ND	1	10	ug/L	02/24/04 DP

R = Detection limit for reporting purposes, ND = Not Detected below indicated detection limit, DF = Dilution Factor

Order #: 499926 **Client:** BHATE

Matrix: WATER **Client Sample ID:** Laboratory Method Blank-W

te Sampled:

ne Sampled:

ampled By:

Analyte	Result	DF	DLR	Units	Date/Analyst
8270C Acid/Base/Neutral Extractables					
Hexachloroethane	ND	1	10	ug/L	02/24/04 DP
Indeno(1,2,3-c,d)pyrene	ND	1	10	ug/L	02/24/04 DP
Isophorone	ND	1	10	ug/L	02/24/04 DP
N-Nitroso-di-n-propylamine	ND	1	10	ug/L	02/24/04 DP
N-Nitrosodiphenylamine	ND	1	10	ug/L	02/24/04 DP
Naphthalene	ND	1	10	ug/L	02/24/04 DP
Nitrobenzene	ND	1	10	ug/L	02/24/04 DP
Pentachlorophenol	ND	1	50	ug/L	02/24/04 DP
Phenanthrene	ND	1	10	ug/L	02/24/04 DP
Phenol	ND	1	10	ug/L	02/24/04 DP
Pyrene	ND	1	10	ug/L	02/24/04 DP
Surrogates				**Units**	**Control Limits**
2,4,6-Tribromophenol (sur)	64			%	10 - 123
2-Fluorobiphenyl (sur)	45			%	43 - 116
2-Fluorophenol (sur)	41			%	21 - 110
Nitrobenzene-d5 (sur)	45			%	34 - 114
Phenol-d5 (sur)	29			%	10 - 110
Terphenyl-d14 (sur)	77			%	33 - 141

'R = Detection limit for reporting purposes, ND = Not Detected below indicated detection limit, DF = Dilution Factor

Order #: 499927 **Client:** BHATE

Matrix: SOLID **Client Sample ID:** Laboratory Method Blank-S

te Sampled:

ıe Sampled:

ɔampled By:

Analyte	Result	DF	DLR	Units	Date/Analyst	
8015 Carbon Chain I						
C06 - C10	ND	1	3	mg/Kg	02/24/04	AF
C10 - C22	ND	1	3	mg/Kg	02/24/04	AF
C22 - C36	ND	1	5	mg/Kg	02/24/04	AF
8260B Volatile Organic Compounds						
1,1,1,2-Tetrachloroethane	ND	1	5	ug/Kg	02/22/04	DP
1,1,1-Trichloroethane	ND	1	5	ug/Kg	02/22/04	DP
1,1,2,2-Tetrachloroethane	ND	1	5	ug/Kg	02/22/04	DP
1,1,2-Trichloroethane	ND	1	5	ug/Kg	02/22/04	DP
1,1,2-Trichlorotrifluoroethane	ND	1	5	ug/Kg	02/22/04	DP
1,1-Dichloroethane	ND	1	5	ug/Kg	02/22/04	DP
1,1-Dichloroethene	ND	1	5	ug/Kg	02/22/04	DP
1,1-Dichloropropene	ND	1	5	ug/Kg	02/22/04	DP
1,2,3-Trichlorobenzene	ND	1	5	ug/Kg	02/22/04	DP
1,2,3-Trichloropropane	ND	1	5	ug/Kg	02/22/04	DP
1,2,4-Trichlorobenzene	ND	1	5	ug/Kg	02/22/04	DP
1,2,4-Trimethylbenzene	ND	1	5	ug/Kg	02/22/04	DP
1,2-Dibromo-3-chloropropane	ND	1	5	ug/Kg	02/22/04	DP
1,2-Dibromoethane	ND	1	5	ug/Kg	02/22/04	DP
1,2-Dichlorobenzene	ND	1	5	ug/Kg	02/22/04	DP
1,2-Dichloroethane	ND	1	5	ug/Kg	02/22/04	DP
1,2-Dichloropropane	ND	1	5	ug/Kg	02/22/04	DP
1,3,5-Trimethylbenzene	ND	1	5	ug/Kg	02/22/04	DP
1,3-Dichlorobenzene	ND	1	5	ug/Kg	02/22/04	DP
1,3-Dichloropropane	ND	1	5	ug/Kg	02/22/04	DP
1,4-Dichlorobenzene	ND	1	5	ug/Kg	02/22/04	DP
1-Chlorohexane	ND	1	5	ug/Kg	02/22/04	DP
2,2-Dichloropropane	ND	1	5	ug/Kg	02/22/04	DP
2-Butanone (MEK)	ND	1	100	ug/Kg	02/22/04	DP
2-Chloroethyl vinyl ether	ND	1	5	ug/Kg	02/22/04	DP
2-Chlorotoluene	ND	1	5	ug/Kg	02/22/04	DP
2-Hexanone	ND	1	5	ug/Kg	02/22/04	DP
4-Chlorotoluene	ND	1	5	ug/Kg	02/22/04	DP
4-Methyl-2- Pentanone	ND	1	5	ug/Kg	02/22/04	DP
Acetone	ND	1	50	ug/Kg	02/22/04	DP
Acetonitrile	ND	1	5	ug/Kg	02/22/04	DP

'LR = Detection limit for reporting purposes, ND = Not Detected below indicated detection limit, DF = Dilution Factor

Order #: 499927 **Client:** BHATE

Matrix: SOLID **Client Sample ID:** Laboratory Method Blank-S

te Sampled:

ne Sampled:

Sampled By:

Analyte	Result	DF	DLR	Units	Date/Analyst	
8260B Volatile Organic Compounds						
Acrolein	ND	1	200	ug/Kg	02/22/04	DP
Acrylonitrile	ND	1	5	ug/Kg	02/22/04	DP
Allyl chloride	ND	1	5	ug/Kg	02/22/04	DP
Benzene	ND	1	5	ug/Kg	02/22/04	DP
Benzyl chloride	ND	1	5	ug/Kg	02/22/04	DP
Bromobenzene	ND	1	5	ug/Kg	02/22/04	DP
Bromochloromethane	ND	1	5	ug/Kg	02/22/04	DP
Bromodichloromethane	ND	1	5	ug/Kg	02/22/04	DP
Bromoform	ND	1	5	ug/Kg	02/22/04	DP
Bromomethane	ND	1	5	ug/Kg	02/22/04	DP
Carbon Disulfide	ND	1	5	ug/Kg	02/22/04	DP
Carbon tetrachloride	ND	1	5	ug/Kg	02/22/04	DP
Chlorobenzene	ND	1	5	ug/Kg	02/22/04	DP
Chloroethane	ND	1	5	ug/Kg	02/22/04	DP
Chloroform	ND	1	5	ug/Kg	02/22/04	DP
Chloromethane	ND	1	5	ug/Kg	02/22/04	DP
cis-1,2-Dichloroethene	ND	1	5	ug/Kg	02/22/04	DP
cis-1,3-Dichloropropene	ND	1	5	ug/Kg	02/22/04	DP
cis-1,4-Dichloro-2-butene	ND	1	5	ug/Kg	02/22/04	DP
Dibromochloromethane	ND	1	5	ug/Kg	02/22/04	DP
Dibromomethane	ND	1	5	ug/Kg	02/22/04	DP
Dichlorodifluoromethane	ND	1	5	ug/Kg	02/22/04	DP
Ethyl benzene	ND	1	5	ug/Kg	02/22/04	DP
Ethyl methacrylate	ND	1	5	ug/Kg	02/22/04	DP
Hexachlorobutadiene	ND	1	5	ug/Kg	02/22/04	DP
Iodomethane	ND	1	5	ug/Kg	02/22/04	DP
Isopropylbenzene (Cumene)	ND	1	5	ug/Kg	02/22/04	DP
m and p-Xylene	ND	1	5	ug/Kg	02/22/04	DP
Methacrylonitrile	ND	1	5	ug/Kg	02/22/04	DP
Methyl methacrylate	ND	1	5	ug/Kg	02/22/04	DP
Methyl-tert-butylether (MTBE)	ND	1	5	ug/Kg	02/22/04	DP
Methylene chloride	ND	1	5	ug/Kg	02/22/04	DP
n-Butylbenzene	ND	1	5	ug/Kg	02/22/04	DP
n-Propylbenzene	ND	1	5	ug/Kg	02/22/04	DP
Naphthalene	ND	1	5	ug/Kg	02/22/04	DP
o-Xylene	ND	1	5	ug/Kg	02/22/04	DP
p-Isopropyltoluene	ND	1	5	ug/Kg	02/22/04	DP
Pentachloroethane	ND	1	5	ug/Kg	02/22/04	DP

LR = Detection limit for reporting purposes, ND = Not Detected below indicated detection limit, DF = Dilution Factor

Order #: 499927 **Client:** BHATE

Matrix: SOLID **Client Sample ID:** Laboratory Method Blank-S

e Sampled:

.e Sampled:

Sampled By:

Analyte	Result	DF	DLR	Units	Date/Analyst
8260B Volatile Organic Compounds					
Propionitrile	ND	1	5	ug/Kg	02/22/04 DP
sec-Butylbenzene	ND	1	5	ug/Kg	02/22/04 DP
Styrene	ND	1	5	ug/Kg	02/22/04 DP
tert-Butylbenzene	ND	1	5	ug/Kg	02/22/04 DP
Tetrachloroethene	ND	1	5	ug/Kg	02/22/04 DP
Toluene	ND	1	5	ug/Kg	02/22/04 DP
trans-1,2-Dichloroethene	ND	1	5	ug/Kg	02/22/04 DP
trans-1,3-Dichloropropene	ND	1	5	ug/Kg	02/22/04 DP
trans-1,4-Dichloro-2-butene	ND	1	5	ug/Kg	02/22/04 DP
Trichloroethene	ND	1	5	ug/Kg	02/22/04 DP
Trichlorofluoromethane	ND	1	5	ug/Kg	02/22/04 DP
Vinyl acetate	ND	1	50	ug/Kg	02/22/04 DP
Vinyl chloride	ND	1	5	ug/Kg	02/22/04 DP
Xylenes, total	ND	1	5	ug/Kg	02/22/04 DP
Surrogates				**Units**	**Control Limits**
Surr1 - Dibromofluoromethane	95			%	70 - 135
Surr2 - 1,2-Dichloroethane-d4	99			%	70 - 135
Surr3 - Toluene-d8	102			%	70 - 135
Surr4 - p-Bromofluorobenzene	100			%	70 - 135
8270C Acid/Base/Neutral Extractables					
1,2,4-Trichlorobenzene	ND	1	333	ug/Kg	02/26/04 DP
1,2-Dichlorobenzene	ND	1	333	ug/Kg	02/26/04 DP
1,3-Dichlorobenzene	ND	1	333	ug/Kg	02/26/04 DP
1,4-Dichlorobenzene	ND	1	333	ug/Kg	02/26/04 DP
2,4,5-Trichlorophenol	ND	1	1665	ug/Kg	02/26/04 DP
2,4,6-Trichlorophenol	ND	1	1665	ug/Kg	02/26/04 DP
2,4-Dichlorophenol	ND	1	333	ug/Kg	02/26/04 DP
2,4-Dimethylphenol	ND	1	333	ug/Kg	02/26/04 DP
2,4-Dinitrophenol	ND	1	1665	ug/Kg	02/26/04 DP
2,4-Dinitrotoluene	ND	1	333	ug/Kg	02/26/04 DP
2,6-Dinitrotoluene	ND	1	333	ug/Kg	02/26/04 DP
2-Chloronaphthalene	ND	1	333	ug/Kg	02/26/04 DP
2-Chlorophenol	ND	1	333	ug/Kg	02/26/04 DP
2-Methylnaphthalene	ND	1	333	ug/Kg	02/26/04 DP
2-Methylphenol	ND	1	333	ug/Kg	02/26/04 DP
2-Nitroaniline	ND	1	1665	ug/Kg	02/26/04 DP

LR = Detection limit for reporting purposes, ND = Not Detected below indicated detection limit, DF = Dilution Factor

Order #: 499927 **Client:** BHATE

Matrix: SOLID **Client Sample ID:** Laboratory Method Blank-S

te Sampled:

ne Sampled:

Sampled By:

Analyte	Result	DF	DLR	Units	Date/Analyst	
8270C Acid/Base/Neutral Extractables						
2-Nitrophenol	ND	1	333	ug/Kg	02/26/04	DP
3,3-Dichlorobenzidine	ND	1	333	ug/Kg	02/26/04	DP
3-Methylphenol	ND	1	333	ug/Kg	02/26/04	DP
3-Nitroaniline	ND	1	1665	ug/Kg	02/26/04	DP
4,6-Dinitro-2-methylphenol	ND	1	1665	ug/Kg	02/26/04	DP
4-Bromophenyl-phenylether	ND	1	333	ug/Kg	02/26/04	DP
4-Chloro-3-methylphenol	ND	1	333	ug/Kg	02/26/04	DP
4-Chloroaniline	ND	1	333	ug/Kg	02/26/04	DP
4-Chlorophenyl-phenylether	ND	1	333	ug/Kg	02/26/04	DP
4-Methylphenol	ND	1	333	ug/Kg	02/26/04	DP
4-Nitroaniline	ND	1	1665	ug/Kg	02/26/04	DP
4-Nitrophenol	ND	1	1665	ug/Kg	02/26/04	DP
Acenaphthene	ND	1	333	ug/Kg	02/26/04	DP
Acenaphthylene	ND	1	333	ug/Kg	02/26/04	DP
Anthracene	ND	1	333	ug/Kg	02/26/04	DP
Benzidine	ND	1	333	ug/Kg	02/26/04	DP
Benzo(a)anthracene	ND	1	333	ug/Kg	02/26/04	DP
Benzo(a)pyrene	ND	1	333	ug/Kg	02/26/04	DP
Benzo(b)fluoranthene	ND	1	333	ug/Kg	02/26/04	DP
Benzo(g,h,i)perylene	ND	1	333	ug/Kg	02/26/04	DP
Benzo(k)fluoranthene	ND	1	333	ug/Kg	02/26/04	DP
Benzoic Acid	ND	1	333	ug/Kg	02/26/04	DP
Benzyl alcohol	ND	1	333	ug/Kg	02/26/04	DP
bis(2-Chloroethoxy)methane	ND	1	333	ug/Kg	02/26/04	DP
bis(2-Chloroethyl)ether	ND	1	333	ug/Kg	02/26/04	DP
bis(2-Chloroisopropyl) ether	ND	1	333	ug/Kg	02/26/04	DP
bis(2-Ethylhexyl)phthalate	ND	1	333	ug/Kg	02/26/04	DP
Butylbenzylphthalate	ND	1	333	ug/Kg	02/26/04	DP
Chrysene	ND	1	333	ug/Kg	02/26/04	DP
Di-n-butylphthalate	ND	1	333	ug/Kg	02/26/04	DP
Di-n-octylphthalate	ND	1	333	ug/Kg	02/26/04	DP
Dibenz(a,h)anthracene	ND	1	333	ug/Kg	02/26/04	DP
Dibenzofuran	ND	1	333	ug/Kg	02/26/04	DP
Diethylphthalate	ND	1	333	ug/Kg	02/26/04	DP
Dimethylphthalate	ND	1	333	ug/Kg	02/26/04	DP
Fluoranthene	ND	1	333	ug/Kg	02/26/04	DP
Fluorene	ND	1	333	ug/Kg	02/26/04	DP
Hexachlorobenzene	ND	1	333	ug/Kg	02/26/04	DP

LR = Detection limit for reporting purposes, ND = Not Detected below indicated detection limit, DF = Dilution Factor

Order #: 499927 **Client:** BHATE

Matrix: SOLID **Client Sample ID:** Laboratory Method Blank-S

te Sampled:

ıe Sampled:

ampled By:

Analyte	Result	DF	DLR	Units	Date/Analyst
8270C Acid/Base/Neutral Extractables					
Hexachlorobutadiene	ND	1	333	ug/Kg	02/26/04 DP
Hexachlorocyclopentadiene	ND	1	333	ug/Kg	02/26/04 DP
Hexachloroethane	ND	1	333	ug/Kg	02/26/04 DP
Indeno(1,2,3-c,d)pyrene	ND	1	333	ug/Kg	02/26/04 DP
Isophorone	ND	1	333	ug/Kg	02/26/04 DP
N-Nitroso-di-n-propylamine	ND	1	333	ug/Kg	02/26/04 DP
N-Nitrosodiphenylamine	ND	1	333	ug/Kg	02/26/04 DP
Naphthalene	ND	1	333	ug/Kg	02/26/04 DP
Nitrobenzene	ND	1	333	ug/Kg	02/26/04 DP
Pentachlorophenol	ND	1	1665	ug/Kg	02/26/04 DP
Phenanthrene	ND	1	333	ug/Kg	02/26/04 DP
Phenol	ND	1	333	ug/Kg	02/26/04 DP
Pyrene	ND	1	333	ug/Kg	02/26/04 DP
Surrogates				**Units**	**Control Limits**
2,4,6-Tribromophenol (sur)	73			%	17 - 122
2-Fluorobiphenyl (sur)	46			%	30 - 115
2-Fluorophenol (sur)	50			%	25 - 121
Nitrobenzene-d5 (sur)	49			%	23 - 120
Phenol-d5 (sur)	40			%	24 - 113
Terphenyl-d14 (sur)	79			%	18 - 137

`R = Detection limit for reporting purposes, ND = Not Detected below indicated detection limit, DF = Dilution Factor

ASSOCIATED LABORATORIES
QA REPORT FORM

QC Sample: LR 124953-499919

Matrix: WATER

Prep. Date: 02/22/04

Analysis Date: 02/24/04

ID#'s in Batch: LR 124953

SAMPLE RESULT / SAMPLE DUPLICATE

Reporting Units = mg/L

Test	Method	Sample Result	Sample Duplicate	RPD
TDS	160-1 / 2540C	23,820	23,850	0.1

RPD = Relative Percent Difference of Sample Result and Sample Duplicate

RPD LIMITS = 5 %

PREPARATION BLANK / LAB CONTROL SAMPLE RESULTS

PREP BLANK	LCS				
Value	Result	TRUE	% Rec	L. Limit	H. Limit
ND	300	293	102	90%	110%

Value = Preparation Blank Value; ND = Not-Detected
LCS Result = Lab Control Sample Result
True = True Value of LCS
L.Limit / H.Limit = LCS Control Limits

ASSOCIATED LABORATORIES
QA REPORT FORM

'C Sample: LR 124953-923 MS

Matrix: SOLID

Extraction Method : 3545

Prep. Date: 02/24/04

Analysis Date: 02/24/04

ID#'s in Batch: LR 124953, 124999, 125021

MATRIX SPIKE / MATRIX SPIKE DUPLICATE RESULT

Reporting Units = mg/Kg

Test	Method	Sample Result	Spike Added	Matrix Spike	Matrix Spike Dup	%Rec MS	%Rec MSD	RPD
DIESEL	8015D	ND	25	18.0	18.1	72	72	1

ND = Not Detected
RPD = Relative Percent Difference of Matrix Spike and Matrix Spike Duplicate
%REC-MS & MSD = Percent Recovery of Matrix Spike & Matrix Spike Duplicate

%REC LIMITS = 70 - 130
RPD LIMITS = 30

REPARATION BLANK / LAB CONTROL SAMPLE RESULTS

	PREP BLK Value	Result	True	%Rec	L.Limit	H.Limit
LCS	ND	25	25	100	70%	130%
LCSD	ND	27	25	108	70%	130%

LCS Result = Lab Control Sample Result
True = True Value of LCS
L.Limit / H.Limit = LCS Control Limits

SURROGATE RECOVERY

Sample No.	O-Terphenyl
QC Limit	55-200
MS	173
MSD	178
Method Blank	75
LCS	113
CSD	125

ASSOCIATED LABORATORIES

QA REPORT FORM - METHOD 8260 / 624 / 524.2

Sample: MS / MSD - Water Samples 124953-922

Analysis Date: 02/23/04 5:03 AM

Applies to: LR 124953

Reporting Units = ug/L

Matrix Spike / Matrix Spike Duplicate

Test	Sample Result	Spike Added	Matrix Spike	Matrix Spk. Dup	%Rec MS	%Rec MSD	RPD	QC Limits RPD	QC Limits %REC
1,1-Dichloroethene	ND	50.0	50.40	44.71	101	89	12	22	59-172
MTBE	ND	50.0	37.39	36.80	75	74	2	24	62-137
Benzene	ND	50.0	48.99	49.22	98	98	0	24	62-137
Trichloroethene	ND	50.0	48.19	45.71	96	91	5	21	66-142
Toluene	ND	50.0	50.40	47.82	101	96	5	21	59-139
Chlorobenzene	ND	50.0	46.09	45.77	92	92	1	21	60-133

QC Sample: LCS/LCSD
Analysis Date: 02/23/04 6:38 AM

Controlled Spike / Lab Controlled Spike Duplicate

Test	Sample Result	Spike Added	LCS Spike	LCS Spk. Dup	%Rec LCS	%Rec LCS D	RPD	QC Limits RPD	QC Limits %REC
1,1-Dichloroethene	ND	50.0	52.74	45.65	105	91	14	22	59-172
MTBE	ND	50.0	43.53	46.64	87	93	7	24	62-137
Benzene	ND	50.0	50.02	55.26	100	111	10	24	62-137
Trichloroethene	ND	50.0	53.81	52.60	108	105	2	21	66-142
Toluene	ND	50.0	56.41	52.77	113	106	7	21	59-139
Chlorobenzene	ND	50.0	52.87	54.07	106	108	2	21	60-133

Method Blank = All ND

ASSOCIATED LABORATORIES

QA REPORT FORM - METHOD 8260 / 624 / 524.2

Sample: MS / MSD - Soil Samples 124953-925

Analysis Date: 02/22/04 8:28 PM

Applies to: LR 124953

Reporting Units = ug/Kg

Matrix Spike / Matrix Spike Duplicate

Test	Sample Result	Spike Added	Matrix Spike	Matrix Spk. Dup	%Rec MS	%Rec MSD	RPD	QC Limits RPD	QC Limits %REC
1,1-Dichloroethene	ND	50.0	41.48	45.19	83	90	9	22	59-172
MTBE	ND	50.0	45.56	43.05	91	86	6	24	62-137
Benzene	ND	50.0	49.22	46.80	98	94	5	24	62-137
Trichloroethene	ND	50.0	45.75	46.66	92	93	2	21	66-142
Toluene	ND	50.0	48.64	52.21	97	104	7	21	59-139
Chlorobenzene	ND	50.0	48.92	48.13	98	96	2	21	60-133

QC Sample: LCS/LCSD
Analysis Date: 02/22/04 10:01 PM

Controlled Spike / Lab Controlled Spike Duplicate

Test	Sample Result	Spike Added	LCS Spike	LCS Spk. Dup	%Rec LCS	%Rec LCS D	RPD	QC Limits RPD	QC Limits %REC
1,1-Dichloroethene	ND	50.0	48.25	43.96	97	88	9	22	59-172
MTBE	ND	50.0	45.44	45.61	91	91	0	24	62-137
Benzene	ND	50.0	51.40	49.34	103	99	4	24	62-137
Trichloroethene	ND	50.0	50.04	52.57	100	105	5	21	66-142
Toluene	ND	50.0	52.83	57.13	106	114	8	21	59-139
Chlorobenzene	ND	50.0	52.95	52.83	106	106	0	21	60-133

Method Blank = All ND

ASSOCIATED LABORATORIES

LCS REPORT FORM

thod : EPA 8270/625

Prep. Method : 3550B

QC Sample: LCS/LCSD 02/23/04

Matrix: WATER

Date Extracted : 02/23/04

Date Analyzed : 02/24/04

Applies to: LR 124765, 124953

REPORTING UNITS = ug/L

Lab Controlled Spike / Lab Controlled Spike Duplicate

Test	Sample Result	Spike Added	LCS Spike	LCS Spike Dup	%Rec LCS	%Rec LCS-D	RPD	QC LIMITS RPD	QC LIMITS %REC
Phenol	ND	50	13	13	26	26	0	47	0-75
2-Chorophenol	ND	50	27	26	54	52	4	36	28-100
Dichlorobenzene	ND	50	24	25	48	50	4	58	30-89
itroso-di-n-propylamine	ND	50	34	30	68	60	13	55	8-151
1,2,4-Trichlorobenzene	ND	50	23	23	46	46	0	43	32-88
4-Chloro-3-methylphenol	ND	50	31	27	62	54	14	42	32-103
Acenaphthene	ND	50	29	28	58	56	4	60	42-107
4-Nitrophenol	ND	50	16	16	32	32	0	57	0-103
2,4-Dinitrotoluene	ND	50	37	38	74	76	3	50	57-129
Pentachlorophenol	ND	50	38	38	76	76	0	42	6-148
Pyrene	ND	50	36	39	72	78	8	49	52-108

Method Blank = All ND

ASSOCIATED LABORATORIES

QA REPORT FORM

Method : EPA 8270/625

Method : 3550B

QC Sample: MS/MSD 124953-923

Matrix: SOLID

Date Extracted : 02/25/04

Date Analyzed : 02/26/04

Applies to: LR 124953

REPORTING UNITS = ug/Kg

MATRIX SPIKE / MATRIX SPIKE DUPLICATE RESULT

Test	Sample Result	Spike Added	Matrix Spike	Matrix Spike Dup.	%Rec MS	%Rec MSD	RPD	QC Limits RPD	QC Limits %REC
Phenol	ND	50	21	24	42	48	13	42	6-117
2-Chorophenol	ND	50	20	21	40	42	5	35	28-100
1,4-Dichlorobenzene	ND	50	22	22	44	44	0	36	39-92
n-Nitroso-di-n-propylamine	ND	50	23	27	46	54	16	42	5-149
1,2,4-Trichlorobenzene *	ND	50	19	21	38	42	10	41	41-97
4-Chloro-3-methylphenol	ND	50	30	35	60	70	15	37	26-117
Acenaphthene	ND	50	28	33	56	66	16	41	46-113
ophenol	ND	50	41	42	82	84	2	73	53-143
nitrotoluene *	ND	50	38	43	76	86	12	43	82-125
Pentachlorophenol	ND	50	40	45	80	90	12	52	25-187
Pyrene	ND	50	43	45	86	90	5	36	47-136

Lab Controlled Spike / Lab Controlled Spike Duplicate

Test	Sample Result	Spike Added	LCS Spike	%Rec LCS	QC LIMIT %REC
Phenol	ND	50	28	56	17-99
2-Clorophenol	ND	50	25	50	28-88
1,4-Dichlorobenzene	ND	50	26	52	33-89
n-Nitroso-di-n-propylamine	ND	50	28	56	9-130
1,2,4-Trichlorobenzene	ND	50	25	50	25-92
4-Cloro-3-methylphenol	ND	50	27	54	27-96
Acenaphthene	ND	50	26	52	31-101
4-Nitrophenol	ND	50	23	46	8-123
2,4-Dinitrotoluene	ND	50	36	72	27-139
Pentachlorophenol	ND	50	10	20	0-151
Pyrene	ND	50	37	74	34-127

d Blank = All ND

rix Spike outside QC limits. MSD, LCS and MB conformed.

BHATE
Environmental Associates, Inc.
1608 13th Avenue South, Suite 300
Birmingham, Alabama 35205
Tel: 205-918-4000
Fax: 205-918-4050

Chain of Custody and Analytical Request

24953

Page 1 of 1

Project Number: 9030232.05.02

Chain of Custody Number [1]: 02202004/

LIMS Number: _____

Facility/Base I.D.: Holman

Project Name / Site Name: FT-31 LANDFARM

Client Name: USACE

Collected by: Germann, Kevin

Field Sample ID (30 Characters Max)	ERPIMS LOCID (15 Characters Max)	Date Collected (dd-mmm-yyyy)	Time Collected (Military) (hhmm)	Sample Depth (beginning - ending)	SA Code [2]	Sample Number [3]	Sample Matrix [4]	Number of containers	VOC	SVOC	TPH	TDS	Ambient Blank Lot Control Number	Equipment Blank Lot Control Number	Trip Blank Lot Control Number	Cooler ID
				Sample Analysis Requested [5]									Quality Assurance Samples [6]			
LM01	LM01	20022004	~~1325~~ 1317	0' - 0'	N	1	WG	4	/	/		/				1
LM02	LM02	20022004	1340	0' - 0'	N	1	WG	4	/	/		/				1
LM03	LM03	20022004	1400	0' - 0'	N	1	WG	4	/	/		/				1
LM04	LM04	20022004	1425	0' - 0'	N	1	WG	4	/	/		/				1
A11	FT-31	20022004	0939	1' - 2'	N	1	SO	1	/	/	/					1
B13	FT-31	20022004	0950	1' - 2'	N	1	SO	1	/	/	/					1
B13-A	FT-31	20022004	0950	1' - 2'	N	1	SO	1	/	/	/					1
				-												
				-												
				-												
				-												

COMMENTS: Please FAX RESULTS TO 1-505-679-2148
FedEx# 842603294404

Custody Transfers Prior to Receipt by Laboratory

	Relinquished By (Signed)	Date	Time	Received by (signed)	Date	Time
1.	KDG	2/20/04	1600		2/21/04	10:00
2.						
3.						

Sample Delivery Details / Laboratory Receipt

Delivered Directly to Lab: _____ Shipped No.: _____
Method of Shipment: _____ Airbill Number: _____
Analytical Lab: ASSOCIATED Delivery Location: ORANGE, CA
Lab Recipient: _____ Delivery Date/Time: _____

1.) Chain of Custody Number = date collected + custody number (e.g. 09-02-1999-01)
2.) Sample Type (SA) Codes: N = Normal Sample, TB = Trip Blank (-c) Sample, FD = Field Duplicate (-a) Samples, FR = Field Replicate (-b) Samples, EB = Equipment Blank (-d) Samples, MS = Matrix Spike, SD = Matrix Spike Duplicate, AB = Ambient Blank (-e)
3.) Sample Number: Unique sample number collected from a particular location per day. (e.g. Groundwater sample collected from MW-1 on 10/10/99 = 01, if sampled again on 10/10/99 = 02, etc.)
4.) Matrix Codes: GS = Soil Gas, WG = Groundwater, WS = Surface Water, SO = Soil, SE = Sediment, SL = Sludge, SS = Surface Soil Samples, WQ = Aqueous Blank Samples (trip, equipment, ambient, etc.), SQ = Soil Blanks
5.) Sample Analysis Requested: Analytical method requested and number of containers provided for each.
6.) Quality [illegible]nce samples are assigned by date (ddmmyy) and the sample number associated with the sample (01, 02, etc) (e.g. Equipme[illegible] collected in association with MW-1 on 10/10/99 will be designated 10109901 in the Equipment Blank Lot Control)

samples cooled @ 1.6°a on ice

DISTRIBUTION: WHITE COPY - Project File Y[illegible] COPY - Lab Copy PINK COPY - Working File

SDG F34522

Southeast
ACCUTEST
Laboratories

09/20/05

Technical Report for

Bhate Environmental Associates, Inc.

HOLMN

9050109

Accutest Job Number: F34522

Sampling Date: 08/30/05

Report to:

Bhate Environmental

MDAuben@bhate.com

ATTN: Mike DAuben

Total number of pages in report: 18

ACCREDITED IN ACCORDANCE WITH nelac

Test results contained within this data package meet the requirements of the National Environmental Laboratory Accreditation Conference and/or state specific certification programs as applicable.

Harry Behzadi, Ph.D.
Laboratory Director

Certifications: FL (DOH E83510), NC (573), NJ (FL002), MA (FL946), IA (366), LA (03051), KS (E-10327), SC, AK

This report shall not be reproduced, except in its entirety, without the written approval of Accutest Laboratories.

Sections: 1 2 3 4

Table of Contents

-1-

Section 1: Sample Summary **3**
Section 2: Case Narrative/Conformance Summary 4
Section 3: Sample Results 6
3.1: F34522-1: MW-13 6
3.2: F34522-2: TRIP BLANK 13
Section 4: Misc. Forms **16**
4.1: Chain of Custody 17

Sample Summary

Bhate Environmental Associates, Inc.

Job No: F34522

HOLMN
Project No: 9050109

Sample Number	Collected Date	Time	By	Received	Matrix Code	Matrix Type	Client Sample ID
F34522-1	08/30/05	08:30	KG	09/01/05	AQ	Ground Water	MW-13
F34522-2	08/30/05	00:00	KG	09/01/05	AQ	Trip Blank Water	TRIP BLANK

SAMPLE DELIVERY GROUP CASE NARRATIVE

Client: Bhate Environmental Associates, Inc. **Job No:** F34522

Site: HOLMN **Report Date** 9/20/2005 9:27:14 AM

1 Sample and 1 Trip Blank were collected on 08/30/2005 and received at Accutest on 09/01/2005 properly preserved, at 2.6 Deg. C and intact. These Samples received an Accutest job number of F34522. A listing of the Laboratory Sample ID, Client Sample ID and dates of collection are presented in the Results Summary Section of this report.

Except as noted below, all method specified calibrations and quality control performance criteria were met for this job. For more information, please refer to QC summary pages.

Volatiles by GCMS By Method SW846 8260B

Matrix: AQ **Batch ID:** VJ742

All samples were analyzed within the recommended method holding time.

Sample(s) F34579-1MS, F34579-1MSD were used as the QC samples indicated.

All method blanks for this batch meet method specific criteria.

Blank Spike Recovery(s) for Methyl methacrylate, sec-Butylbenzene are outside control limits. Sporadic marginal failure

MS and/or MSD Recovery(s) for 1,1-Dichloropropene, 1,2,4-Trimethylbenzene, 1,2-Dichloropropane, 1,3,5-Trimethylbenzene, 2-Chloroethyl vinyl ether, Benzene, Bromobenzene, cis-1,2-Dichloroethylene, cis-1,3-Dichloropropene, Ethylbenzene, n-Butylbenzene, n-Propylbenzene, o-Chlorotoluene, p-Chlorotoluene, p-Isopropyltoluene, sec-Butylbenzene, Trichlorofluoromethane are outside control limits. Probable cause due to matrix interference.

RPD(s) for MSD for 1,1,1,2-Tetrachloroethane, 1,1,1-Trichloroethane, 1,1,2,2-Tetrachloroethane, 1,1,2-Trichloroethane, 1,1-Dichloroethane, 1,1-Dichloroethylene, 1,1-Dichloropropene, 1,2,3-Trichlorobenzene, 1,2,3-Trichloropropane, 1,2,4-Trichlorobenzene, 1,2,4-Trimethylbenzene, 1,2-Dibromo-3-chloropropane, 1,2-Dibromoethane, 1,2-Dichloroethane, 1,2-Dichloropropane, 1,3,5-Trimethylbenzene, 1,3-Dichloropropane, 1-Chlorohexane, 2,2-Dichloropropane, 2-Chloroethyl vinyl ether, 2-Hexanone, 4-Methyl-2-pentanone, Acetone, Benzene, Bromobenzene, Bromochloromethane, Bromodichloromethane, Bromoform, Carbon disulfide, Carbon tetrachloride, Chlorobenzene, Chloroform, cis-1,2-Dichloroethylene, cis-1,3-Dichloropropene, Dibromochloromethane, Ethylbenzene, Freon 113, Hexachlorobutadiene, Hexane, Isopropylbenzene, m,p-Xylene, m-Dichlorobenzene, Methyl ethyl ketone, Methyl iodide, Methyl Tert Butyl Ether, Methylene bromide, Methylene chloride, n-Butylbenzene, n-Propylbenzene, Naphthalene, o-Chlorotoluene, o-Dichlorobenzene, o-Xylene, p-Chlorotoluene, p-Dichlorobenzene, p-Isopropyltoluene, sec-Butylbenzene, Styrene, tert-Butylbenzene, Tetrachloroethylene, Toluene, trans-1,2-Dichloroethylene, trans-1,3-Dichloropropene, Trans-1,4-Dichloro-2-Butene, Trichloroethylene, Vinyl Acetate are outside control limits for sample F34579-1MSD. Probable cause due to sample homogeneity.

F34522-1 for Naphthalene: CCV outside of control limits; results may be biased low.

Extractables by GCMS By Method SW846 8270C

Matrix: AQ **Batch ID:** OP14331

All samples were analyzed within the recommended method holding time.

All method blanks for this batch meet method specific criteria.

Sample(s) F34522-1MS, F34522-1MSD were used as the QC samples indicated.

Blank Spike Recovery(s) for 1,2,4-Trichlorobenzene, 1,2-Dichlorobenzene, 1,3-Dichlorobenzene, 1,4-Dichlorobenzene, 2,6-Dinitrotoluene, Hexachloroethane are outside control limits. Passed control limits in MS/MSD, sw-846 8000 method requirements are met.

MS and/or MSD Recovery(s) for 2,4-Dimethylphenol, 3,3'-Dichlorobenzidine, 3-Nitroaniline, 4-Nitroaniline, Anthracene, Benzidine, Benzo(a)pyrene are outside control limits. For method performance in clean matrix refer to Blank Spike.

RPD(s) for MSD for 4-Chloroaniline, Benzoic Acid are outside control limits for sample OP14331-MSD. Probable cause due to sample homogeneity.

F34522-1: Confirmed by re-extraction and reanalysis beyond holdtime.

F34522-1 for 1,3-Dichlorobenzene: Compound outside control limits in associated QC.

F34522-1 for 1,2-Dichlorobenzene: Compound outside control limits in associated QC.

F34522-1 for 1,2,4-Trichlorobenzene: Compound outside control limits in associated QC.

F34522-1 for 2,6-Dinitrotoluene: Compound outside control limits in associated QC.

F34522-1 for Hexachloroethane: Compound outside control limits in associated QC.

F34522-1 for 1,4-Dichlorobenzene: Compound outside control limits in associated QC.

Matrix: AQ **Batch ID:** OP14360

All samples were analyzed within the recommended method holding time.

All method blanks for this batch meet method specific criteria.

The following samples were extracted outside of holding time for method SW846 8270C: F34522-1 Sample extracted beyond hold time.

Metals By Method SW846 6010B

Matrix: AQ **Batch ID:** MP8562

All samples were digested within the recommended method holding time.

All samples were analyzed within the recommended method holding time.

All method blanks for this batch meet method specific criteria.

Sample(s) F34315-1DUP, F34315-1MS, F34315-1SDL were used as the QC samples for metals.

Matrix Spike Recovery(s) for Calcium are outside control limits. Spike amount low relative to the sample amount. Refer to lab control or spike blank for recovery information.

RPD(s) for Duplicate for Arsenic, Cobalt, Copper are outside control limits. RPD acceptable due to low duplicate and sample concentrations.

RPD(s) for Serial Dilution for Arsenic, Chromium, Cobalt, Copper, Lead, Sodium, Potassium are outside control limits. Percent difference acceptable due to low initial sample concentration (< 50 times IDL).

F34522-1 for Antimony: Elevated reporting limit(s) due to matrix interference.

F34522-1 for Beryllium: Elevated reporting limit(s) due to matrix interference.

F34522-1 for Selenium: Elevated reporting limit(s) due to matrix interference.

MP8562-SD1 for Potassium: Serial dilution indicates possible matrix interference.

Metals By Method SW846 6020

Matrix: AQ **Batch ID:** N:MP31486

F34522-1 for Thallium: Analysis performed at Accutest Laboratories, Dayton, NJ.

Metals By Method SW846 7470A

Matrix: AQ **Batch ID:** MP8614

All samples were digested within the recommended method holding time.

All samples were analyzed within the recommended method holding time.

All method blanks for this batch meet method specific criteria.

Sample(s) F34522-1MS, F34522-1MSD, F34522-1DUP were used as the QC samples for metals.

RPD(s) for Duplicate for Mercury are outside control limits. RPD acceptable due to low duplicate and sample concentrations.

Accutest Laboratories Southeast (ALSE) certifies that this report meets the project requirements for analytical data produced for the samples as received at ALSE and as stated on the COC. ALSE certifies that the data meets the Data Quality Objectives for precision, accuracy and completeness as specified in the ALSE Quality Manual except as noted above. This report is to be used in its entirety. ALSE is not responsible for any assumptions of data quality if partial data packages are used

Narrative prepared by:

Date: September 20, 2005

Svetlana Izosimova, QAO (Signature on file)

Accutest Laboratories

Report of Analysis

Client Sample ID:	MW-13		
Lab Sample ID:	F34522-1	**Date Sampled:**	08/30/05
Matrix:	AQ - Ground Water	**Date Received:**	09/01/05
Method:	SW846 8260B	**Percent Solids:**	n/a
Project:	HOLMN		

	File ID	DF	Analyzed	By	Prep Date	Prep Batch	Analytical Batch
Run #1	J017896.D	1	09/12/05	JG	n/a	n/a	VJ742
Run #2							

	Purge Volume
Run #1	5.0 ml
Run #2	

VOA Special List

CAS No.	Compound	Result	RL	MDL	Units	Q
67-64-1	Acetone	ND	25	5.0	ug/l	
75-05-8	Acetonitrile	ND	20	10	ug/l	
107-02-8	Acrolein	ND	10	5.0	ug/l	
107-13-1	Acrylonitrile	ND	10	5.0	ug/l	
107-05-1	Allyl chloride	ND	10	5.0	ug/l	
71-43-2	Benzene	86.5	1.0	0.50	ug/l	
100-44-7	Benzyl Chloride	ND	1.0	0.60	ug/l	
108-86-1	Bromobenzene	ND	1.0	0.50	ug/l	
74-97-5	Bromochloromethane	ND	1.0	0.50	ug/l	
75-27-4	Bromodichloromethane	ND	1.0	0.50	ug/l	
75-25-2	Bromoform	ND	1.0	0.50	ug/l	
104-51-8	n-Butylbenzene	ND	1.0	0.50	ug/l	
135-98-8	sec-Butylbenzene	0.87	1.0	0.50	ug/l	J
98-06-6	tert-Butylbenzene	ND	1.0	0.50	ug/l	
108-90-7	Chlorobenzene	ND	1.0	0.50	ug/l	
75-00-3	Chloroethane	ND	2.0	1.0	ug/l	
67-66-3	Chloroform	ND	1.0	0.50	ug/l	
544-10-5	1-Chlorohexane	ND	2.0	1.0	ug/l	
95-49-8	o-Chlorotoluene	ND	1.0	0.50	ug/l	
106-43-4	p-Chlorotoluene	ND	1.0	0.50	ug/l	
110-75-8	2-Chloroethyl vinyl ether	ND	5.0	2.5	ug/l	
75-15-0	Carbon disulfide	ND	2.0	1.0	ug/l	
56-23-5	Carbon tetrachloride	ND	1.0	0.50	ug/l	
75-34-3	1,1-Dichloroethane	11.0	1.0	0.50	ug/l	
75-35-4	1,1-Dichloroethylene	10.1	1.0	0.50	ug/l	
563-58-6	1,1-Dichloropropene	ND	1.0	0.50	ug/l	
96-12-8	1,2-Dibromo-3-chloropropane	ND	2.0	1.0	ug/l	
106-93-4	1,2-Dibromoethane	ND	1.0	0.50	ug/l	
107-06-2	1,2-Dichloroethane	ND	1.0	0.50	ug/l	
78-87-5	1,2-Dichloropropane	ND	1.0	0.50	ug/l	
142-28-9	1,3-Dichloropropane	ND	1.0	0.50	ug/l	
594-20-7	2,2-Dichloropropane	ND	1.0	0.50	ug/l	

ND = Not detected MDL - Method Detection Limit
RL = Reporting Limit
E = Indicates value exceeds calibration range
J = Indicates an estimated value
B = Indicates analyte found in associated method blank
N = Indicates presumptive evidence of a compound

Report of Analysis

Client Sample ID:	MW-13		
Lab Sample ID:	F34522-1	**Date Sampled:**	08/30/05
Matrix:	AQ - Ground Water	**Date Received:**	09/01/05
Method:	SW846 8260B	**Percent Solids:**	n/a
Project:	HOLMN		

VOA Special List

CAS No.	Compound	Result	RL	MDL	Units	Q
124-48-1	Dibromochloromethane	ND	1.0	0.40	ug/l	
75-71-8	Dichlorodifluoromethane	ND	1.0	0.50	ug/l	
156-59-2	cis-1,2-Dichloroethylene	ND	1.0	0.50	ug/l	
10061-01-5	cis-1,3-Dichloropropene	ND	1.0	0.30	ug/l	
1476-11-5	cis-1,4-Dichloro-2-Butene	ND	10		ug/l	
541-73-1	m-Dichlorobenzene	ND	1.0	0.50	ug/l	
95-50-1	o-Dichlorobenzene	ND	1.0	0.50	ug/l	
106-46-7	p-Dichlorobenzene	ND	1.0	0.50	ug/l	
156-60-5	trans-1,2-Dichloroethylene	ND	1.0	0.50	ug/l	
10061-02-6	trans-1,3-Dichloropropene	ND	1.0	0.30	ug/l	
100-41-4	Ethylbenzene	ND	1.0	0.50	ug/l	
97-63-2	Ethyl methacrylate	ND	5.0	2.0	ug/l	
76-13-1	Freon 113	ND	1.0	0.60	ug/l	
591-78-6	2-Hexanone	ND	5.0	2.5	ug/l	
87-68-3	Hexachlorobutadiene	ND	2.0	0.50	ug/l	
110-54-3	Hexane	ND	2.0	1.0	ug/l	
98-82-8	Isopropylbenzene	2.8	1.0	0.50	ug/l	
99-87-6	p-Isopropyltoluene	ND	1.0	0.50	ug/l	
108-10-1	4-Methyl-2-pentanone	ND	5.0	2.5	ug/l	
126-98-7	Methacrylonitrile	ND	20	10	ug/l	
74-83-9	Methyl bromide	ND	2.0	1.0	ug/l	
74-87-3	Methyl chloride	ND	2.0	1.0	ug/l	
74-88-4	Methyl iodide	ND	5.0	2.5	ug/l	
80-62-6	Methyl methacrylate	ND	5.0	2.5	ug/l	
74-95-3	Methylene bromide	ND	2.0	0.50	ug/l	
75-09-2	Methylene chloride	ND	5.0	1.0	ug/l	
78-93-3	Methyl ethyl ketone	ND	5.0	2.5	ug/l	
1634-04-4	Methyl Tert Butyl Ether	ND	1.0	0.50	ug/l	
91-20-3	Naphthalene [a]	7.2	2.0	1.0	ug/l	
76-01-7	Pentachloroethane	ND	10	5.0	ug/l	
107-12-0	Propionitrile	ND	20	10	ug/l	
103-65-1	n-Propylbenzene	ND	1.0	0.50	ug/l	
100-42-5	Styrene	ND	1.0	0.50	ug/l	
630-20-6	1,1,1,2-Tetrachloroethane	ND	1.0	0.50	ug/l	
71-55-6	1,1,1-Trichloroethane	5.5	1.0	0.50	ug/l	
79-34-5	1,1,2,2-Tetrachloroethane	ND	1.0	0.40	ug/l	
79-00-5	1,1,2-Trichloroethane	ND	1.0	0.50	ug/l	
87-61-6	1,2,3-Trichlorobenzene	ND	1.0	0.50	ug/l	
96-18-4	1,2,3-Trichloropropane	ND	2.0	1.0	ug/l	
120-82-1	1,2,4-Trichlorobenzene	ND	1.0	0.50	ug/l	

ND = Not detected MDL - Method Detection Limit
RL = Reporting Limit
E = Indicates value exceeds calibration range
J = Indicates an estimated value
B = Indicates analyte found in associated method blank
N = Indicates presumptive evidence of a compound

Report of Analysis

Client Sample ID:	MW-13		
Lab Sample ID:	F34522-1	**Date Sampled:**	08/30/05
Matrix:	AQ - Ground Water	**Date Received:**	09/01/05
Method:	SW846 8260B	**Percent Solids:**	n/a
Project:	HOLMN		

VOA Special List

CAS No.	Compound	Result	RL	MDL	Units	Q
95-63-6	1,2,4-Trimethylbenzene	ND	2.0	1.0	ug/l	
108-67-8	1,3,5-Trimethylbenzene	ND	2.0	1.0	ug/l	
127-18-4	Tetrachloroethylene	ND	1.0	0.50	ug/l	
108-88-3	Toluene	ND	1.0	0.50	ug/l	
79-01-6	Trichloroethylene	1.1	1.0	0.50	ug/l	
75-69-4	Trichlorofluoromethane	ND	2.0	0.50	ug/l	
110-57-6	Trans-1,4-Dichloro-2-Butene	ND	10	5.0	ug/l	
75-01-4	Vinyl chloride	ND	1.0	0.50	ug/l	
108-05-4	Vinyl Acetate	ND	10	5.0	ug/l	
	m,p-Xylene	ND	2.0	0.50	ug/l	
95-47-6	o-Xylene	ND	1.0	0.50	ug/l	

CAS No.	Surrogate Recoveries	Run# 1	Run# 2	Limits
1868-53-7	Dibromofluoromethane	101%		86-115%
17060-07-0	1,2-Dichloroethane-D4	107%		73-126%
2037-26-5	Toluene-D8	98%		86-112%
460-00-4	4-Bromofluorobenzene	93%		83-119%

(a) CCV outside of control limits; results may be biased low.

ND = Not detected MDL - Method Detection Limit
RL = Reporting Limit
E = Indicates value exceeds calibration range
J = Indicates an estimated value
B = Indicates analyte found in associated method blank
N = Indicates presumptive evidence of a compound

Report of Analysis

Client Sample ID:	MW-13		
Lab Sample ID:	F34522-1	**Date Sampled:**	08/30/05
Matrix:	AQ - Ground Water	**Date Received:**	09/01/05
Method:	SW846 8270C SW846 3510C	**Percent Solids:**	n/a
Project:	HOLMN		

	File ID	DF	Analyzed	By	Prep Date	Prep Batch	Analytical Batch
Run #1 [a]	F011431.D	1	09/07/05	ME	09/06/05	OP14331	SF627
Run #2 [b]	L027748.D	1	09/09/05	NJ	09/08/05	OP14360	SL1456

	Initial Volume	Final Volume
Run #1	1010 ml	1.0 ml
Run #2	1000 ml	1.0 ml

ABN Special List

CAS No.	Compound	Result	RL	MDL	Units	Q
65-85-0	Benzoic Acid	ND	25	9.9	ug/l	
95-57-8	2-Chlorophenol	ND	5.0	2.0	ug/l	
59-50-7	4-Chloro-3-methyl phenol	ND	5.0	2.0	ug/l	
120-83-2	2,4-Dichlorophenol	ND	5.0	2.0	ug/l	
105-67-9	2,4-Dimethylphenol	ND	5.0	2.0	ug/l	
51-28-5	2,4-Dinitrophenol	ND	25	9.9	ug/l	
534-52-1	4,6-Dinitro-o-cresol	ND	9.9	5.0	ug/l	
95-48-7	2-Methylphenol	ND	5.0	2.0	ug/l	
	3&4-Methylphenol	ND	5.0	2.0	ug/l	
88-75-5	2-Nitrophenol	ND	5.0	2.0	ug/l	
100-02-7	4-Nitrophenol	ND	25	9.9	ug/l	
87-86-5	Pentachlorophenol	ND	25	9.9	ug/l	
108-95-2	Phenol	ND	5.0	2.0	ug/l	
95-95-4	2,4,5-Trichlorophenol	ND	5.0	2.0	ug/l	
88-06-2	2,4,6-Trichlorophenol	ND	5.0	2.0	ug/l	
83-32-9	Acenaphthene	ND	5.0	0.99	ug/l	
208-96-8	Acenaphthylene	ND	5.0	0.99	ug/l	
120-12-7	Anthracene	ND	5.0	0.99	ug/l	
92-87-5	Benzidine	ND	25	15	ug/l	
56-55-3	Benzo(a)anthracene	ND	5.0	0.99	ug/l	
50-32-8	Benzo(a)pyrene	ND	5.0	0.99	ug/l	
205-99-2	Benzo(b)fluoranthene	ND	5.0	0.99	ug/l	
191-24-2	Benzo(g,h,i)perylene	ND	5.0	2.0	ug/l	
207-08-9	Benzo(k)fluoranthene	ND	5.0	0.99	ug/l	
101-55-3	4-Bromophenyl phenyl ether	ND	5.0	0.99	ug/l	
85-68-7	Butyl benzyl phthalate	ND	5.0	2.0	ug/l	
100-51-6	Benzyl Alcohol	ND	5.0	0.99	ug/l	
91-58-7	2-Chloronaphthalene	ND	5.0	0.99	ug/l	
106-47-8	4-Chloroaniline	ND	9.9	4.0	ug/l	
218-01-9	Chrysene	ND	5.0	0.99	ug/l	
111-91-1	bis(2-Chloroethoxy)methane	ND	5.0	0.99	ug/l	
111-44-4	bis(2-Chloroethyl)ether	ND	5.0	2.0	ug/l	

ND = Not detected MDL - Method Detection Limit
RL = Reporting Limit
E = Indicates value exceeds calibration range
J = Indicates an estimated value
B = Indicates analyte found in associated method blank
N = Indicates presumptive evidence of a compound

Report of Analysis

Client Sample ID:	MW-13		
Lab Sample ID:	F34522-1	**Date Sampled:**	08/30/05
Matrix:	AQ - Ground Water	**Date Received:**	09/01/05
Method:	SW846 8270C SW846 3510C	**Percent Solids:**	n/a
Project:	HOLMN		

ABN Special List

CAS No.	Compound	Result	RL	MDL	Units	Q
108-60-1	bis(2-Chloroisopropyl)ether	ND	5.0	0.99	ug/l	
7005-72-3	4-Chlorophenyl phenyl ether	ND	5.0	0.99	ug/l	
95-50-1	1,2-Dichlorobenzene [c]	ND	5.0	0.99	ug/l	
541-73-1	1,3-Dichlorobenzene [c]	ND	5.0	0.99	ug/l	
106-46-7	1,4-Dichlorobenzene [c]	ND	5.0	0.99	ug/l	
121-14-2	2,4-Dinitrotoluene	ND	5.0	2.0	ug/l	
606-20-2	2,6-Dinitrotoluene [c]	ND	5.0	2.0	ug/l	
91-94-1	3,3'-Dichlorobenzidine	ND	9.9	5.0	ug/l	
53-70-3	Dibenzo(a,h)anthracene	ND	5.0	2.0	ug/l	
132-64-9	Dibenzofuran	ND	5.0	0.99	ug/l	
84-74-2	Di-n-butyl phthalate	ND	5.0	2.0	ug/l	
117-84-0	Di-n-octyl phthalate	ND	5.0	2.5	ug/l	
84-66-2	Diethyl phthalate	3.0	5.0	2.0	ug/l	J
131-11-3	Dimethyl phthalate	ND	5.0	2.0	ug/l	
117-81-7	bis(2-Ethylhexyl)phthalate	ND	5.0	2.5	ug/l	
206-44-0	Fluoranthene	ND	5.0	0.99	ug/l	
86-73-7	Fluorene	ND	5.0	0.99	ug/l	
118-74-1	Hexachlorobenzene	ND	5.0	0.99	ug/l	
87-68-3	Hexachlorobutadiene	ND	5.0	2.0	ug/l	
77-47-4	Hexachlorocyclopentadiene	ND	5.0	2.0	ug/l	
67-72-1	Hexachloroethane [c]	ND	5.0	2.0	ug/l	
193-39-5	Indeno(1,2,3-cd)pyrene	ND	5.0	2.0	ug/l	
78-59-1	Isophorone	ND	5.0	0.99	ug/l	
91-57-6	2-Methylnaphthalene	2.3	5.0	0.99	ug/l	J
88-74-4	2-Nitroaniline	ND	9.9	4.0	ug/l	
99-09-2	3-Nitroaniline	ND	9.9	4.0	ug/l	
100-01-6	4-Nitroaniline	ND	9.9	4.0	ug/l	
91-20-3	Naphthalene	6.4	5.0	0.99	ug/l	
98-95-3	Nitrobenzene	ND	5.0	0.99	ug/l	
621-64-7	N-Nitroso-di-n-propylamine	ND	5.0	2.0	ug/l	
86-30-6	N-Nitrosodiphenylamine	ND	5.0	2.0	ug/l	
85-01-8	Phenanthrene	ND	5.0	0.99	ug/l	
129-00-0	Pyrene	ND	5.0	0.99	ug/l	
120-82-1	1,2,4-Trichlorobenzene [c]	ND	5.0	0.99	ug/l	

CAS No.	Surrogate Recoveries	Run# 1	Run# 2	Limits
367-12-4	2-Fluorophenol	48%	50%	19-90%
4165-62-2	Phenol-d5	35%	39%	10-68%
118-79-6	2,4,6-Tribromophenol	100%	85%	36-137%

ND = Not detected MDL - Method Detection Limit
RL = Reporting Limit
E = Indicates value exceeds calibration range
J = Indicates an estimated value
B = Indicates analyte found in associated method blank
N = Indicates presumptive evidence of a compound

Report of Analysis

Client Sample ID:	MW-13		
Lab Sample ID:	F34522-1	**Date Sampled:**	08/30/05
Matrix:	AQ - Ground Water	**Date Received:**	09/01/05
Method:	SW846 8270C SW846 3510C	**Percent Solids:**	n/a
Project:	HOLMN		

ABN Special List

CAS No.	Surrogate Recoveries	Run# 1	Run# 2	Limits
4165-60-0	Nitrobenzene-d5	84%	73%	49-119%
321-60-8	2-Fluorobiphenyl	75%	73%	45-118%
1718-51-0	Terphenyl-d14	75%	65%	46-135%

(a) Confirmed by re-extraction and reanalysis beyond holdtime.
(b) Sample extracted beyond hold time.
(c) Compound outside control limits in associated QC.

ND = Not detected MDL - Method Detection Limit
RL = Reporting Limit
E = Indicates value exceeds calibration range
J = Indicates an estimated value
B = Indicates analyte found in associated method blank
N = Indicates presumptive evidence of a compound

Accutest Laboratories

Report of Analysis

Client Sample ID:	MW-13		
Lab Sample ID:	F34522-1	**Date Sampled:**	08/30/05
Matrix:	AQ - Ground Water	**Date Received:**	09/01/05
		Percent Solids:	n/a
Project:	HOLMN		

Metals Analysis

Analyte	Result	RL	MDL	Units	DF	Prep	Analyzed	By	Method	Prep Method
Aluminum	13100	200	16	ug/l	1	09/07/05	09/08/05	RS	SW846 6010B [1]	EPA 200.7 [5]
Antimony [a]	8.8 U	20	8.8	ug/l	1	09/07/05	09/08/05	RS	SW846 6010B [1]	EPA 200.7 [5]
Arsenic	12.5	10	2.9	ug/l	1	09/07/05	09/08/05	RS	SW846 6010B [1]	EPA 200.7 [5]
Barium	98.2 J	200	0.50	ug/l	1	09/07/05	09/08/05	RS	SW846 6010B [1]	EPA 200.7 [5]
Beryllium [a]	7.0 U	16	7.0	ug/l	1	09/07/05	09/08/05	RS	SW846 6010B [1]	EPA 200.7 [5]
Cadmium	1.2 J	5.0	0.60	ug/l	1	09/07/05	09/08/05	RS	SW846 6010B [1]	EPA 200.7 [5]
Calcium	815000	50000	1300	ug/l	50	09/07/05	09/09/05	RS	SW846 6010B [2]	EPA 200.7 [5]
Chromium	9.1 J	10	0.50	ug/l	1	09/07/05	09/08/05	RS	SW846 6010B [1]	EPA 200.7 [5]
Cobalt	2.7 J	50	0.40	ug/l	1	09/07/05	09/08/05	RS	SW846 6010B [1]	EPA 200.7 [5]
Copper	0.80 U	25	0.80	ug/l	1	09/07/05	09/08/05	RS	SW846 6010B [1]	EPA 200.7 [5]
Iron	6050	300	7.5	ug/l	1	09/07/05	09/08/05	RS	SW846 6010B [1]	EPA 200.7 [5]
Lead	1.2 U	5.0	1.2	ug/l	1	09/07/05	09/08/05	RS	SW846 6010B [1]	EPA 200.7 [5]
Magnesium	1280000	250000	290	ug/l	50	09/07/05	09/09/05	RS	SW846 6010B [2]	EPA 200.7 [5]
Manganese	174	15	0.20	ug/l	1	09/07/05	09/08/05	RS	SW846 6010B [1]	EPA 200.7 [5]
Mercury	0.080 U	1.0	0.080	ug/l	1	09/18/05	09/18/05	JM	SW846 7470A [3]	SW846 7470A [6]
Nickel	13.2 J	40	1.1	ug/l	1	09/07/05	09/08/05	RS	SW846 6010B [1]	EPA 200.7 [5]
Potassium	49700	5000	36	ug/l	1	09/07/05	09/08/05	RS	SW846 6010B [1]	EPA 200.7 [5]
Selenium [a]	60 U	100	60	ug/l	1	09/07/05	09/08/05	RS	SW846 6010B [1]	EPA 200.7 [5]
Silver	0.90 U	10	0.90	ug/l	1	09/07/05	09/08/05	RS	SW846 6010B [1]	EPA 200.7 [5]
Sodium	5310000	250000	3800	ug/l	50	09/07/05	09/09/05	RS	SW846 6010B [2]	EPA 200.7 [5]
Thallium [b]	0.36 U	1.0	0.36	ug/l	2	09/12/05	09/13/05	ANJ	SW846 6020 [4]	SW846 3010A [7]
Vanadium	35.3 J	50	0.60	ug/l	1	09/07/05	09/08/05	RS	SW846 6010B [1]	EPA 200.7 [5]
Zinc	14.8 J	20	0.80	ug/l	1	09/07/05	09/08/05	RS	SW846 6010B [1]	EPA 200.7 [5]

(1) Instrument QC Batch: MA4549
(2) Instrument QC Batch: MA4551
(3) Instrument QC Batch: MA4568
(4) Instrument QC Batch: N:MA16315
(5) Prep QC Batch: MP8562
(6) Prep QC Batch: MP8614
(7) Prep QC Batch: N:MP31486

(a) Elevated reporting limit(s) due to matrix interference.
(b) Analysis performed at Accutest Laboratories, Dayton, NJ.

RL = Reporting Limit
MDL = Method Detection Limit

U = Indicates a result < MDL
J = Indicates a result > = MDL but < RL

Report of Analysis

Client Sample ID:	TRIP BLANK		
Lab Sample ID:	F34522-2	**Date Sampled:**	08/30/05
Matrix:	AQ - Trip Blank Water	**Date Received:**	09/01/05
Method:	SW846 8260B	**Percent Solids:**	n/a
Project:	HOLMN		

	File ID	DF	Analyzed	By	Prep Date	Prep Batch	Analytical Batch
Run #1	J017895.D	1	09/12/05	JG	n/a	n/a	VJ742
Run #2							

	Purge Volume
Run #1	5.0 ml
Run #2	

VOA Special List

CAS No.	Compound	Result	RL	MDL	Units	Q
67-64-1	Acetone	ND	25	5.0	ug/l	
75-05-8	Acetonitrile	ND	20	10	ug/l	
107-02-8	Acrolein	ND	10	5.0	ug/l	
107-13-1	Acrylonitrile	ND	10	5.0	ug/l	
107-05-1	Allyl chloride	ND	10	5.0	ug/l	
71-43-2	Benzene	ND	1.0	0.50	ug/l	
100-44-7	Benzyl Chloride	ND	1.0	0.60	ug/l	
108-86-1	Bromobenzene	ND	1.0	0.50	ug/l	
74-97-5	Bromochloromethane	ND	1.0	0.50	ug/l	
75-27-4	Bromodichloromethane	ND	1.0	0.50	ug/l	
75-25-2	Bromoform	ND	1.0	0.50	ug/l	
104-51-8	n-Butylbenzene	ND	1.0	0.50	ug/l	
135-98-8	sec-Butylbenzene	ND	1.0	0.50	ug/l	
98-06-6	tert-Butylbenzene	ND	1.0	0.50	ug/l	
108-90-7	Chlorobenzene	ND	1.0	0.50	ug/l	
75-00-3	Chloroethane	ND	2.0	1.0	ug/l	
67-66-3	Chloroform	ND	1.0	0.50	ug/l	
544-10-5	1-Chlorohexane	ND	2.0	1.0	ug/l	
95-49-8	o-Chlorotoluene	ND	1.0	0.50	ug/l	
106-43-4	p-Chlorotoluene	ND	1.0	0.50	ug/l	
110-75-8	2-Chloroethyl vinyl ether	ND	5.0	2.5	ug/l	
75-15-0	Carbon disulfide	ND	2.0	1.0	ug/l	
56-23-5	Carbon tetrachloride	ND	1.0	0.50	ug/l	
75-34-3	1,1-Dichloroethane	ND	1.0	0.50	ug/l	
75-35-4	1,1-Dichloroethylene	ND	1.0	0.50	ug/l	
563-58-6	1,1-Dichloropropene	ND	1.0	0.50	ug/l	
96-12-8	1,2-Dibromo-3-chloropropane	ND	2.0	1.0	ug/l	
106-93-4	1,2-Dibromoethane	ND	1.0	0.50	ug/l	
107-06-2	1,2-Dichloroethane	ND	1.0	0.50	ug/l	
78-87-5	1,2-Dichloropropane	ND	1.0	0.50	ug/l	
142-28-9	1,3-Dichloropropane	ND	1.0	0.50	ug/l	
594-20-7	2,2-Dichloropropane	ND	1.0	0.50	ug/l	

ND = Not detected MDL - Method Detection Limit
RL = Reporting Limit
E = Indicates value exceeds calibration range
J = Indicates an estimated value
B = Indicates analyte found in associated method blank
N = Indicates presumptive evidence of a compound

Report of Analysis

Client Sample ID:	TRIP BLANK		
Lab Sample ID:	F34522-2	**Date Sampled:**	08/30/05
Matrix:	AQ - Trip Blank Water	**Date Received:**	09/01/05
Method:	SW846 8260B	**Percent Solids:**	n/a
Project:	HOLMN		

VOA Special List

CAS No.	Compound	Result	RL	MDL	Units	Q
124-48-1	Dibromochloromethane	ND	1.0	0.40	ug/l	
75-71-8	Dichlorodifluoromethane	ND	1.0	0.50	ug/l	
156-59-2	cis-1,2-Dichloroethylene	ND	1.0	0.50	ug/l	
10061-01-5	cis-1,3-Dichloropropene	ND	1.0	0.30	ug/l	
1476-11-5	cis-1,4-Dichloro-2-Butene	ND	10		ug/l	
541-73-1	m-Dichlorobenzene	ND	1.0	0.50	ug/l	
95-50-1	o-Dichlorobenzene	ND	1.0	0.50	ug/l	
106-46-7	p-Dichlorobenzene	ND	1.0	0.50	ug/l	
156-60-5	trans-1,2-Dichloroethylene	ND	1.0	0.50	ug/l	
10061-02-6	trans-1,3-Dichloropropene	ND	1.0	0.30	ug/l	
100-41-4	Ethylbenzene	ND	1.0	0.50	ug/l	
97-63-2	Ethyl methacrylate	ND	5.0	2.0	ug/l	
76-13-1	Freon 113	ND	1.0	0.60	ug/l	
591-78-6	2-Hexanone	ND	5.0	2.5	ug/l	
87-68-3	Hexachlorobutadiene	ND	2.0	0.50	ug/l	
110-54-3	Hexane	ND	2.0	1.0	ug/l	
98-82-8	Isopropylbenzene	ND	1.0	0.50	ug/l	
99-87-6	p-Isopropyltoluene	ND	1.0	0.50	ug/l	
108-10-1	4-Methyl-2-pentanone	ND	5.0	2.5	ug/l	
126-98-7	Methacrylonitrile	ND	20	10	ug/l	
74-83-9	Methyl bromide	ND	2.0	1.0	ug/l	
74-87-3	Methyl chloride	ND	2.0	1.0	ug/l	
74-88-4	Methyl iodide	ND	5.0	2.5	ug/l	
80-62-6	Methyl methacrylate	ND	5.0	2.5	ug/l	
74-95-3	Methylene bromide	ND	2.0	0.50	ug/l	
75-09-2	Methylene chloride	ND	5.0	1.0	ug/l	
78-93-3	Methyl ethyl ketone	ND	5.0	2.5	ug/l	
1634-04-4	Methyl Tert Butyl Ether	ND	1.0	0.50	ug/l	
91-20-3	Naphthalene	ND	2.0	1.0	ug/l	
76-01-7	Pentachloroethane	ND	10	5.0	ug/l	
107-12-0	Propionitrile	ND	20	10	ug/l	
103-65-1	n-Propylbenzene	ND	1.0	0.50	ug/l	
100-42-5	Styrene	ND	1.0	0.50	ug/l	
630-20-6	1,1,1,2-Tetrachloroethane	ND	1.0	0.50	ug/l	
71-55-6	1,1,1-Trichloroethane	ND	1.0	0.50	ug/l	
79-34-5	1,1,2,2-Tetrachloroethane	ND	1.0	0.40	ug/l	
79-00-5	1,1,2-Trichloroethane	ND	1.0	0.50	ug/l	
87-61-6	1,2,3-Trichlorobenzene	ND	1.0	0.50	ug/l	
96-18-4	1,2,3-Trichloropropane	ND	2.0	1.0	ug/l	
120-82-1	1,2,4-Trichlorobenzene	ND	1.0	0.50	ug/l	

ND = Not detected MDL - Method Detection Limit
RL = Reporting Limit
E = Indicates value exceeds calibration range
J = Indicates an estimated value
B = Indicates analyte found in associated method blank
N = Indicates presumptive evidence of a compound

Report of Analysis

Client Sample ID:	TRIP BLANK		
Lab Sample ID:	F34522-2	**Date Sampled:**	08/30/05
Matrix:	AQ - Trip Blank Water	**Date Received:**	09/01/05
Method:	SW846 8260B	**Percent Solids:**	n/a
Project:	HOLMN		

VOA Special List

CAS No.	Compound	Result	RL	MDL	Units	Q
95-63-6	1,2,4-Trimethylbenzene	ND	2.0	1.0	ug/l	
108-67-8	1,3,5-Trimethylbenzene	ND	2.0	1.0	ug/l	
127-18-4	Tetrachloroethylene	ND	1.0	0.50	ug/l	
108-88-3	Toluene	ND	1.0	0.50	ug/l	
79-01-6	Trichloroethylene	ND	1.0	0.50	ug/l	
75-69-4	Trichlorofluoromethane	ND	2.0	0.50	ug/l	
110-57-6	Trans-1,4-Dichloro-2-Butene	ND	10	5.0	ug/l	
75-01-4	Vinyl chloride	ND	1.0	0.50	ug/l	
108-05-4	Vinyl Acetate	ND	10	5.0	ug/l	
	m,p-Xylene	ND	2.0	0.50	ug/l	
95-47-6	o-Xylene	ND	1.0	0.50	ug/l	

CAS No.	Surrogate Recoveries	Run# 1	Run# 2	Limits
1868-53-7	Dibromofluoromethane	102%		86-115%
17060-07-0	1,2-Dichloroethane-D4	103%		73-126%
2037-26-5	Toluene-D8	98%		86-112%
460-00-4	4-Bromofluorobenzene	94%		83-119%

ND = Not detected MDL - Method Detection Limit
RL = Reporting Limit
E = Indicates value exceeds calibration range
J = Indicates an estimated value
B = Indicates analyte found in associated method blank
N = Indicates presumptive evidence of a compound

Misc. Forms

Custody Documents and Other Forms

Includes the following where applicable:

- Chain of Custody

F34522

BHATE

Environmental Engineers and Scientists

Chain of Custody and Analytical Request

Page 1 of 1

Project Number: 9050043.01.06

P.O. _____

Chain of Custody Number [1]: 08312005I

LIMS Number: _____

Facility/Base I.D.: HOLMN

Project Name / Site Name: WP-49

Client Name: USACE

Collected by: K. Germann

	Field Sample ID (30 Characters Max)	ERPIMS LOCID (15 Characters Max)	Date Collected (dd-mmm-yyyy)	Time Collected (Military)	Sample Depth (beginning -	SA Code [2]	Sample Numb	Sample Matri	Number of containers	VOC 8260	SVOC 8270	TAL Metals 6010	Thallium 6020					Matrix Description	Trip Blank Lot Control Number	Cooler ID
									Sample Analysis Requested [4]									Quality Assurance Samples [5]		
1	MW-13	FT-31	30-Aug-05	0830	0 - 0	N	1	AQ	8	[3]	[3]	[3]	[3]					MW-13		1
2	Trip Blank				-	TD			1											1
					-															
					-															
					-															
					-															
					-															

COMMENTS: Please fax results to 305-679-2148 Please include ERPIMS LOCID and Matrix Description in Lab Report

Email PDF to rrenvironmental@zianet.com, kevtg@zianet.com, dmoder@bhate.com

Accutest Laboritories

4405 Vineland rd. suite C-15 Orlando, Fl. 32811 TAL METALS TO INCLUDE THALLIUM MUST MEET EPA PRIMARY DRINKING WATER STANDARD REPORTING LIMITS

Custody Transfers Prior to Receipt by Laboratory

	Relinquished By (Signed)	Date	Time	Received by (signed)	Date	Time
1.	[signature]	08/31/2005	1600	1. [signature]		
2.	[signature]			2. [signature]	9-1-05	9:00
3.				3.		

Sample Delivery Details / Laboratory Receipt

Delivered Directly to Lab: _____ Shipped No.: _____

Method of Shipment: FEDEX Airbill Number: _____

Analytical Lab: ACCUTEST Delivery Location: Orlando,CA

Lab Recipient: _____ Delivery Date/Time: 2.6

1.) Chain of Custody Number = date collected + custody number (e.g. 09-02-1999-01)

2.) Sample Type (SA) Codes: N = Normal Sample, TB = Trip Blank (-t) Sample, FD = Field Duplicate (-d) Samples, FR = Field Replicate (-h) Samples, EB = Equipment Blank (-q) Samples, MS = Matrix Spike, SD = Matrix Spike Duplicate, AB = Ambient Blank (-a)

3.) Sample Number: Unique sample number collected from a particular location per day (e.g. Groundwater sample collected from MW-1 on 10/10/99 = 01, If sampled again on 10/10/99 = 02, etc.)

4.) Matrix Codes: OG = Soil Gas, WG = Groundwater, WS = Surface Water, SO = Soil, SB = Sediment, SL = Sludge, SS = Surface Soil Samples, WQ = Aqueous Blank Samples (trip, equipment, ambient, etc), SQ = Soil Blanks

5.) Sample Analyses Requested: Analytical method requested and number of containers provided for each

6.) Quality assurance samples are assigned by date (ddmmyy) and the sample number associated with the sample (01, 02, etc) (e.g. Equipment blank collected in association with M-W-1 on 10/10/99 will be designated 101099001 for the Equipment Blank Lot Control

4.1 4

F34522: Chain of Custody
Page 1 of 2

ACCUTEST LABORATORIES

F34522

ACCUTEST LABORATORIES SAMPLE RECEIPT CONFIRMATION

ACCUTEST'S JOB NUMBER: F34522 CLIENT: BHate PROJECT: WP-49

DATE/TIME RECEIVED: 9-1-05/9:00 # OF COOLERS RECEIVED: 1 COOLER TEMPS: 2.6

METHOD OF DELIVERY: (FEDEX) UPS ACCUTEST COURIER GREYHOUND DELIVERY OTHER

AIRBILL NUMBERS: 8457-0583-5052

COOLER INFORMATION

- [ ] CUSTODY SEAL NOT PRESENT OR NOT INTACT
- [ ] NO COC RECEIVED
- [ ] ANALYSIS REQUESTED IS UNCLEAR OR MISSING
- [ ] SAMPLE DATES OR TIMES UNCLEAR OR MISSING
- [ ] TEMPERATURE CRITERIA NOT MET

TRIP BLANK INFORMATION

- [ ] TRIP BLANK NOT PROVIDED
- [ ] TRIP BLANK NOT ON COC
- [X] TRIP BLANK INTACT
- [ ] TRIP BLANK NOT INTACT
- [X] RECEIVED WATER TRIP BLANK
- [ ] RECEIVED SOIL TRIP BLANK

SAMPLE INFORMATION

- [ ] SAMPLE LABELS PRESENT ON ALL BOTTLES
- [ ] CORRECT NUMBER OF CONTAINERS USED
- [ ] SAMPLE RECEIVED IMPROPERLY PRESERVED
- [ ] INSUFFICIENT VOLUME FOR ANALYSIS
- [ ] TIMES ON COC DON'T MATCH LABEL
- [ ] ID'S ON COC DON'T MATCH LABEL
- [ ] VOC VIALS HAVE HEADSPACE (MACRO BUBBLES)
- [ ] BOTTLES RECEIVED BUT ANALYSIS NOT REQUESTED
- [ ] NO BOTTLES RECEIVED FOR ANALYSIS REQUESTED
- [ ] UNCLEAR FILTERING INSTRUCTIONS
- [ ] UNCLEAR COMPOSITING INSTRUCTIONS
- [ ] SAMPLE(S) RECEIVED BROKEN
- [ ] % SOLIDS JAR NOT RECEIVED

SOIL INFORMATION

NUMBER OF ENCORES ? Ø

NUMBER OF 5035 FIELD KITS ? Ø

SUMMARY OF COMMENTS:

TECHNICIAN SIGNATURE/DATE: [illegible] 9-1-05 TECHNICIAN SIGNATURE/DATE:

ASBD06/22/05

4.1 4

F34522: Chain of Custody
Page 2 of 2

SDG F35632

Southeast
ACCUTEST.
Laboratories

11/07/05

Technical Report for

Bhate Environmental Associates, Inc.

HOLMN

PROJECT #9050043.01.06

Accutest Job Number: F35632

Sampling Date: 10/11/05

Report to:

Bhate Environmental Associates, Inc.

jmoore@bhate.com

ATTN: Jim Moore

Total number of pages in report: **41**

ACCREDITED IN ACCORDANCE WITH nelac

Test results contained within this data package meet the requirements of the National Environmental Laboratory Accreditation Conference and/or state specific certification programs as applicable.

Harry Behzadi, Ph.D.
Laboratory Director

Certifications: FL (DOH E83510), NC (573), NJ (FL002), MA (FL946), IA (366), LA (03051), KS (E-10327), SC, AK

This report shall not be reproduced, except in its entirety, without the written approval of Accutest Laboratories.

Sections: 1 2 3 4

Table of Contents

-1-

Section 1: Sample Summary **3**
Section 2: Case Narrative/Conformance Summary **4**
Section 3: Sample Results **7**
3.1: F35632-1: MW13 7
3.2: F35632-2: MW12 15
3.3: F35632-3: MW10 20
3.4: F35632-4: MW13FD 28
3.5: F35632-5: TRIP BLANK 36
Section 4: Misc. Forms **39**
4.1: Chain of Custody 40

Sample Summary

Bhate Environmental Associates, Inc.

Job No: F35632

HOLMN
Project No: PROJECT #9050043.01.06

Sample Number	Collected Date	Time	By	Received	Matrix Code	Matrix Type	Client Sample ID
F35632-1	10/11/05	08:59	KG	10/12/05	AQ	Ground Water	MW13
F35632-2	10/11/05	08:00	KG	10/12/05	AQ	Ground Water	MW12
F35632-3	10/11/05	08:32	KG	10/12/05	AQ	Ground Water	MW10
F35632-4	10/11/05	08:59	KG	10/12/05	AQ	Ground Water	MW13FD
F35632-5	10/11/05	00:00	KG	10/12/05	AQ	Trip Blank Water	TRIP BLANK

SAMPLE DELIVERY GROUP CASE NARRATIVE

Client: Bhate Environmental Associates, Inc. **Job No:** F35632

Site: HOLMN **Report Date** 10/24/2005 11:01:26

4 Samples, 1 Trip Blank were collected on 10/11/2005 and received at Accutest on 10/12/2005 properly preserved, at 1.2 Deg. C and intact. These Samples received an Accutest job number of F35632. A listing of the Laboratory Sample ID, Client Sample ID and dates of collection are presented in the Results Summary Section of this report.

Except as noted below, all method specified calibrations and quality control performance criteria were met for this job. For more information, please refer to QC summary pages.

Volatiles by GCMS By Method SW846 8260B

Matrix: AQ **Batch ID:** VJ762

All samples were analyzed within the recommended method holding time.

Sample(s) F35309-2MS, F35309-2MSD, F35309-2MSMSD were used as the QC samples indicated.

All method blanks for this batch meet method specific criteria.

Blank Spike Recovery(s) for 2-Chloroethyl vinyl ether are outside control limits. Recovery biased high, analyte not detected in the samples, data integrity not affected.

MS/MSD Recovery(s) for 2-Chloroethyl vinyl ether, Isopropylbenzene are outside control limits. Outside control limits due to high level in sample relative to spike amount.

RPD(s) for MSD for 2-Chloroethyl vinyl ether are outside control limits for sample F35309-2MSD. Probable cause due to sample homogeneity.

Matrix: AQ **Batch ID:** VJ764

All samples were analyzed within the recommended method holding time.

All method blanks for this batch meet method specific criteria.

Sample(s) F35550-3MS, F35550-3MSD, F35550-3MSMSD were used as the QC samples indicated.

Blank Spike Recovery(s) for 2-Chloroethyl vinyl ether, Acetone, Trans-1,4-Dichloro-2-Butene are outside control limits. Recoveries biased high, analytes not deteced in associated samples, data integrity not affected.

MS and/or MSD Recovery(s) for 2-Chloroethyl vinyl ether, Trans-1,4-Dichloro-2-Butene are outside control limits. Probable cause due to matrix interference.

RPD(s) for MSD for 2-Chloroethyl vinyl ether are outside control limits for sample F35550-3MSD. Probable cause due to sample homogeneity.

Extractables by GCMS By Method SW846 8270C

Matrix: AQ **Batch ID:** OP14669

All samples were extracted within the recommended method holding time.

All samples were analyzed within the recommended method holding time.

All method blanks for this batch meet method specific criteria.

Sample(s) F35532-1MS, F35532-1MSD were used as the QC samples indicated.

Blank Spike Recovery(s) for 2,6-Dinitrotoluene are outside control limits. MS/MSD in control, Method SW-846 8000 requirements are met.

Matrix Spike Recovery(s) for 2,4-Dinitrophenol, 2-Methylnaphthalene, 3,3'-Dichlorobenzidine, 3-Nitroaniline, 4,6-Dinitro-o-cresol, 4-Bromophenyl phenyl ether, 4-Chloroaniline, 4-Nitroaniline, 4-Nitrophenol, Benzidine, Benzo(a)anthracene, Benzo(g,h,i)perylene, Benzoic Acid, Butyl benzyl phthalate, Hexachlorobutadiene, Hexachlorocyclopentadiene, N-Nitroso-di-n-propylamine, Pentachlorophenol are outside control limits. Probable cause due to matrix interference.

Matrix Spike Duplicate Recovery(s) for 2,4-Dinitrophenol, 2-Methylnaphthalene, 3,3'-Dichlorobenzidine, 3-Nitroaniline, 4-Bromophenyl phenyl ether, 4-Chloroaniline, 4-Chlorophenyl phenyl ether, 4-Nitroaniline, 4-Nitrophenol, Benzidine, Benzoic Acid, Butyl benzyl phthalate, Hexachlorobutadiene, Hexachlorocyclopentadiene, N-Nitroso-di-n-propylamine, Pentachlorophenol are outside control limits. Probable cause due to matrix interference. For metod performance in clean matrix refer to Blank Spike.

Matrix Spike Recovery(s) for bis(2-Ethylhexyl)phthalate are outside control limits. Outside control limits due to high level in sample relative to spike amount.

RPD(s) for MSD for 4,6-Dinitro-o-cresol are outside control limits for sample OP14669-MSD. Probable cause due to sample homogeneity.

OP14669-BS for 2,6-Dinitrotoluene: Sporadic marginal failure, within limits in MS/MSD.

Metals By Method EPA 200.8

Matrix: AQ **Batch ID:** N:MP31954

F35632-3 for Thallium: Analysis performed at Accutest Laboratories, Dayton, NJ.

F35632-2 for Thallium: Analysis performed at Accutest Laboratories, Dayton, NJ.

F35632-1 for Thallium: Analysis performed at Accutest Laboratories, Dayton, NJ.

F35632-4 for Thallium: Analysis performed at Accutest Laboratories, Dayton, NJ.

Metals By Method SW846 6010B

Matrix: AQ **Batch ID:** MP8737

All samples were digested within the recommended method holding time.

All samples were analyzed within the recommended method holding time.

All method blanks for this batch meet method specific criteria.

Sample(s) F35632-1DUP, F35632-1MS, F35632-1SDL were used as the QC samples for metals.

MS Recovery(s) for Aluminum, Beryllium, Cadmium, Copper, Lead, Nickel, Potassium, Selenium, Silver, Zinc are outside control limits. Spike recovery indicates possible matrix interference and/or sample nonhomogeneity.

Matrix Spike Recovery(s) for Calcium, Magnesium, Sodium are outside control limits. Spike amount low relative to the sample amount. Refer to lab control or spike blank for recovery information.

RPD(s) for Duplicate for Arsenic are outside control limits. RPD acceptable due to low duplicate and sample concentrations.

RPD(s) for Serial Dilution for Arsenic, Cadmium, Chromium, Cobalt, Zinc, Aluminum, Calcium, Magnesium, Potassium, Vanadium are outside control limits. Percent difference acceptable due to low initial sample concentration (< 50 times IDL).

F35632-4 for Beryllium: Elevated reporting limit(s) due to matrix interference.

MP8737-SD1 for Magnesium: Serial dilution indicates possible matrix interference.

MP8737-SD1 for Calcium: Serial dilution indicates possible matrix interference.

MP8737-SD1 for Aluminum: Serial dilution indicates possible matrix interference.

F35632-1 for Selenium: Elevated reporting limit(s) due to matrix interference.

F35632-1 for Beryllium: Elevated reporting limit(s) due to matrix interference.

MP8737-SD1 for Vanadium: Serial dilution indicates possible matrix interference.

F35632-4 for Selenium: Elevated reporting limit(s) due to matrix interference.

F35632-3 for Iron: Elevated reporting limit(s) due to matrix interference.

F35632-2 for Copper: Elevated reporting limit(s) due to matrix interference.

F35632-3 for Beryllium: Elevated reporting limit(s) due to matrix interference.

F35632-2 for Selenium: Elevated reporting limit(s) due to matrix interference.

F35632-2 for Antimony: Elevated reporting limit(s) due to matrix interference.

MP8737-SD1 for Potassium: Serial dilution indicates possible matrix interference.

F35632-4 for Antimony: Elevated reporting limit(s) due to matrix interference.

F35632-2 for Beryllium: Elevated reporting limit(s) due to matrix interference.

F35632-3 for Selenium: Elevated reporting limit(s) due to matrix interference.

F35632-2 for Iron: Elevated reporting limit(s) due to matrix interference.

Metals By Method SW846 7470A

Matrix: AQ **Batch ID:** MP8746

All samples were digested within the recommended method holding time.

All samples were analyzed within the recommended method holding time.

All method blanks for this batch meet method specific criteria.

Sample(s) F35518-1DUP, F35518-1MS, F35518-1MSD were used as the QC samples for metals.

Wet Chemistry By Method EPA 160.1

Matrix: AQ **Batch ID:** GN18588

All samples were analyzed within the recommended method holding time.

All method blanks for this batch meet method specific criteria.

Sample(s) F35632-1DUP were used as the QC samples for Solids, Total Dissolved.

Accutest Laboratories Southeast (ALSE) certifies that this report meets the project requirements for analytical data produced for the

samples as received at ALSE and as stated on the COC. ALSE certifies that the data meets the Data Quality Objectives for precision, accuracy and completeness as specified in the ALSE Quality Manual except as noted above. This report is to be used in its entirety. ALSE is not responsible for any assumptions of data quality if partial data packages are used

Narrative prepared by:

Date: October 24, 2005

Svetlana Izosimova, QAO (signature on file)

Report of Analysis

Client Sample ID:	MW13		
Lab Sample ID:	F35632-1	Date Sampled:	10/11/05
Matrix:	AQ - Ground Water	Date Received:	10/12/05
Method:	SW846 8260B	Percent Solids:	n/a
Project:	HOLMN		

	File ID	DF	Analyzed	By	Prep Date	Prep Batch	Analytical Batch
Run #1	J018468.D	1	10/12/05	MM	n/a	n/a	VJ762
Run #2	J018495.D	2	10/13/05	MM	n/a	n/a	VJ764

	Purge Volume
Run #1	5.0 ml
Run #2	5.0 ml

VOA Special List

CAS No.	Compound	Result	RL	MDL	Units	Q
67-64-1	Acetone	ND	25	5.0	ug/l	
75-05-8	Acetonitrile	ND	20	10	ug/l	
107-02-8	Acrolein	ND	10	5.0	ug/l	
107-13-1	Acrylonitrile	ND	10	5.0	ug/l	
107-05-1	Allyl chloride	ND	10	5.0	ug/l	
71-43-2	Benzene	105 [a]	2.0	1.0	ug/l	
100-44-7	Benzyl Chloride	ND	1.0	0.60	ug/l	
108-86-1	Bromobenzene	ND	1.0	0.50	ug/l	
74-97-5	Bromochloromethane	ND	1.0	0.50	ug/l	
75-27-4	Bromodichloromethane	ND	1.0	0.50	ug/l	
75-25-2	Bromoform	ND	1.0	0.50	ug/l	
104-51-8	n-Butylbenzene	ND	1.0	0.50	ug/l	
135-98-8	sec-Butylbenzene	1.4	1.0	0.50	ug/l	
98-06-6	tert-Butylbenzene	ND	1.0	0.50	ug/l	
108-90-7	Chlorobenzene	ND	1.0	0.50	ug/l	
75-00-3	Chloroethane	ND	2.0	1.0	ug/l	
67-66-3	Chloroform	ND	1.0	0.50	ug/l	
544-10-5	1-Chlorohexane	ND	2.0	1.0	ug/l	
95-49-8	o-Chlorotoluene	ND	1.0	0.50	ug/l	
106-43-4	p-Chlorotoluene	ND	1.0	0.50	ug/l	
110-75-8	2-Chloroethyl vinyl ether	ND	5.0	2.5	ug/l	
75-15-0	Carbon disulfide	ND	2.0	1.0	ug/l	
56-23-5	Carbon tetrachloride	ND	1.0	0.50	ug/l	
75-34-3	1,1-Dichloroethane	12.3	1.0	0.50	ug/l	
75-35-4	1,1-Dichloroethylene	12.7	1.0	0.50	ug/l	
563-58-6	1,1-Dichloropropene	ND	1.0	0.50	ug/l	
96-12-8	1,2-Dibromo-3-chloropropane	ND	2.0	1.0	ug/l	
106-93-4	1,2-Dibromoethane	ND	1.0	0.50	ug/l	
107-06-2	1,2-Dichloroethane	ND	1.0	0.50	ug/l	
78-87-5	1,2-Dichloropropane	ND	1.0	0.50	ug/l	
142-28-9	1,3-Dichloropropane	ND	1.0	0.50	ug/l	
594-20-7	2,2-Dichloropropane	ND	1.0	0.50	ug/l	

ND = Not detected MDL - Method Detection Limit
RL = Reporting Limit
E = Indicates value exceeds calibration range
J = Indicates an estimated value
B = Indicates analyte found in associated method blank
N = Indicates presumptive evidence of a compound

Report of Analysis

Client Sample ID:	MW13		
Lab Sample ID:	F35632-1	Date Sampled:	10/11/05
Matrix:	AQ - Ground Water	Date Received:	10/12/05
Method:	SW846 8260B	Percent Solids:	n/a
Project:	HOLMN		

VOA Special List

CAS No.	Compound	Result	RL	MDL	Units	Q
124-48-1	Dibromochloromethane	ND	1.0	0.40	ug/l	
75-71-8	Dichlorodifluoromethane	ND	1.0	0.50	ug/l	
156-59-2	cis-1,2-Dichloroethylene	ND	1.0	0.50	ug/l	
10061-01-5	cis-1,3-Dichloropropene	ND	1.0	0.30	ug/l	
1476-11-5	cis-1,4-Dichloro-2-Butene	ND	10		ug/l	
541-73-1	m-Dichlorobenzene	ND	1.0	0.50	ug/l	
95-50-1	o-Dichlorobenzene	ND	1.0	0.50	ug/l	
106-46-7	p-Dichlorobenzene	ND	1.0	0.50	ug/l	
156-60-5	trans-1,2-Dichloroethylene	ND	1.0	0.50	ug/l	
10061-02-6	trans-1,3-Dichloropropene	ND	1.0	0.30	ug/l	
100-41-4	Ethylbenzene	ND	1.0	0.50	ug/l	
97-63-2	Ethyl methacrylate	ND	5.0	2.0	ug/l	
76-13-1	Freon 113	ND	1.0	0.60	ug/l	
591-78-6	2-Hexanone	ND	5.0	2.5	ug/l	
87-68-3	Hexachlorobutadiene	ND	2.0	0.50	ug/l	
110-54-3	Hexane	ND	2.0	1.0	ug/l	
98-82-8	Isopropylbenzene	3.7	1.0	0.50	ug/l	
99-87-6	p-Isopropyltoluene	0.65	1.0	0.50	ug/l	J
108-10-1	4-Methyl-2-pentanone	ND	5.0	2.5	ug/l	
126-98-7	Methacrylonitrile	ND	20	10	ug/l	
74-83-9	Methyl bromide	ND	2.0	1.0	ug/l	
74-87-3	Methyl chloride	ND	2.0	1.0	ug/l	
74-88-4	Methyl iodide	ND	5.0	2.5	ug/l	
80-62-6	Methyl methacrylate	ND	5.0	2.5	ug/l	
74-95-3	Methylene bromide	ND	2.0	0.50	ug/l	
75-09-2	Methylene chloride	ND	5.0	1.0	ug/l	
78-93-3	Methyl ethyl ketone	ND	5.0	2.5	ug/l	
1634-04-4	Methyl Tert Butyl Ether	ND	1.0	0.50	ug/l	
91-20-3	Naphthalene	10.7	2.0	1.0	ug/l	
76-01-7	Pentachloroethane	ND	10	5.0	ug/l	
107-12-0	Propionitrile	ND	20	10	ug/l	
103-65-1	n-Propylbenzene	ND	1.0	0.50	ug/l	
100-42-5	Styrene	ND	1.0	0.50	ug/l	
630-20-6	1,1,1,2-Tetrachloroethane	ND	1.0	0.50	ug/l	
71-55-6	1,1,1-Trichloroethane	3.8	1.0	0.50	ug/l	
79-34-5	1,1,2,2-Tetrachloroethane	ND	1.0	0.40	ug/l	
79-00-5	1,1,2-Trichloroethane	ND	1.0	0.50	ug/l	
87-61-6	1,2,3-Trichlorobenzene	ND	1.0	0.50	ug/l	
96-18-4	1,2,3-Trichloropropane	ND	2.0	1.0	ug/l	
120-82-1	1,2,4-Trichlorobenzene	ND	1.0	0.50	ug/l	

ND = Not detected MDL - Method Detection Limit
RL = Reporting Limit
E = Indicates value exceeds calibration range
J = Indicates an estimated value
B = Indicates analyte found in associated method blank
N = Indicates presumptive evidence of a compound

Report of Analysis

Client Sample ID:	MW13		
Lab Sample ID:	F35632-1	Date Sampled:	10/11/05
Matrix:	AQ - Ground Water	Date Received:	10/12/05
Method:	SW846 8260B	Percent Solids:	n/a
Project:	HOLMN		

VOA Special List

CAS No.	Compound	Result	RL	MDL	Units	Q
95-63-6	1,2,4-Trimethylbenzene	ND	2.0	1.0	ug/l	
108-67-8	1,3,5-Trimethylbenzene	ND	2.0	1.0	ug/l	
127-18-4	Tetrachloroethylene	ND	1.0	0.50	ug/l	
108-88-3	Toluene	ND	1.0	0.50	ug/l	
79-01-6	Trichloroethylene	1.0	1.0	0.50	ug/l	
75-69-4	Trichlorofluoromethane	ND	2.0	0.50	ug/l	
110-57-6	Trans-1,4-Dichloro-2-Butene	ND	10	5.0	ug/l	
75-01-4	Vinyl chloride	ND	1.0	0.50	ug/l	
108-05-4	Vinyl Acetate	ND	10	5.0	ug/l	
	m,p-Xylene	ND	2.0	0.50	ug/l	
95-47-6	o-Xylene	0.54	1.0	0.50	ug/l	J

CAS No.	Surrogate Recoveries	Run# 1	Run# 2	Limits
1868-53-7	Dibromofluoromethane	104%	104%	86-115%
17060-07-0	1,2-Dichloroethane-D4	120%	117%	73-126%
2037-26-5	Toluene-D8	98%	100%	86-112%
460-00-4	4-Bromofluorobenzene	106%	109%	83-119%

(a) Result is from Run# 2

ND = Not detected MDL - Method Detection Limit
RL = Reporting Limit
E = Indicates value exceeds calibration range
J = Indicates an estimated value
B = Indicates analyte found in associated method blank
N = Indicates presumptive evidence of a compound

Report of Analysis

Client Sample ID:	MW13		
Lab Sample ID:	F35632-1	Date Sampled:	10/11/05
Matrix:	AQ - Ground Water	Date Received:	10/12/05
Method:	SW846 8270C SW846 3510C	Percent Solids:	n/a
Project:	HOLMN		

	File ID	DF	Analyzed	By	Prep Date	Prep Batch	Analytical Batch
Run #1	F011974.D	1	10/13/05	NJ	10/12/05	OP14669	SF653
Run #2							

	Initial Volume	Final Volume
Run #1	990 ml	1.0 ml
Run #2		

ABN Special List

CAS No.	Compound	Result	RL	MDL	Units	Q
65-85-0	Benzoic Acid	ND	25	10	ug/l	
95-57-8	2-Chlorophenol	ND	5.1	2.0	ug/l	
59-50-7	4-Chloro-3-methyl phenol	ND	5.1	2.0	ug/l	
120-83-2	2,4-Dichlorophenol	ND	5.1	2.0	ug/l	
105-67-9	2,4-Dimethylphenol	ND	5.1	2.0	ug/l	
51-28-5	2,4-Dinitrophenol	ND	25	10	ug/l	
534-52-1	4,6-Dinitro-o-cresol	ND	10	5.1	ug/l	
95-48-7	2-Methylphenol	ND	5.1	2.0	ug/l	
	3&4-Methylphenol	ND	5.1	2.0	ug/l	
88-75-5	2-Nitrophenol	ND	5.1	2.0	ug/l	
100-02-7	4-Nitrophenol	ND	25	10	ug/l	
87-86-5	Pentachlorophenol	ND	25	10	ug/l	
108-95-2	Phenol	ND	5.1	2.0	ug/l	
95-95-4	2,4,5-Trichlorophenol	ND	5.1	2.0	ug/l	
88-06-2	2,4,6-Trichlorophenol	ND	5.1	2.0	ug/l	
83-32-9	Acenaphthene	ND	5.1	1.0	ug/l	
208-96-8	Acenaphthylene	ND	5.1	1.0	ug/l	
120-12-7	Anthracene	ND	5.1	1.0	ug/l	
92-87-5	Benzidine	ND	25	15	ug/l	
56-55-3	Benzo(a)anthracene	ND	5.1	1.0	ug/l	
50-32-8	Benzo(a)pyrene	ND	5.1	1.0	ug/l	
205-99-2	Benzo(b)fluoranthene	ND	5.1	1.0	ug/l	
191-24-2	Benzo(g,h,i)perylene	ND	5.1	2.0	ug/l	
207-08-9	Benzo(k)fluoranthene	ND	5.1	1.0	ug/l	
101-55-3	4-Bromophenyl phenyl ether	ND	5.1	1.0	ug/l	
85-68-7	Butyl benzyl phthalate	ND	5.1	2.0	ug/l	
100-51-6	Benzyl Alcohol	ND	5.1	1.0	ug/l	
91-58-7	2-Chloronaphthalene	ND	5.1	1.0	ug/l	
106-47-8	4-Chloroaniline	ND	10	4.0	ug/l	
218-01-9	Chrysene	ND	5.1	1.0	ug/l	
111-91-1	bis(2-Chloroethoxy)methane	ND	5.1	1.0	ug/l	
111-44-4	bis(2-Chloroethyl)ether	ND	5.1	2.0	ug/l	

ND = Not detected MDL - Method Detection Limit
RL = Reporting Limit
E = Indicates value exceeds calibration range
J = Indicates an estimated value
B = Indicates analyte found in associated method blank
N = Indicates presumptive evidence of a compound

Report of Analysis

Client Sample ID:	MW13		
Lab Sample ID:	F35632-1	Date Sampled:	10/11/05
Matrix:	AQ - Ground Water	Date Received:	10/12/05
Method:	SW846 8270C SW846 3510C	Percent Solids:	n/a
Project:	HOLMN		

ABN Special List

CAS No.	Compound	Result	RL	MDL	Units	Q
108-60-1	bis(2-Chloroisopropyl)ether	ND	5.1	1.0	ug/l	
7005-72-3	4-Chlorophenyl phenyl ether	ND	5.1	1.0	ug/l	
95-50-1	1,2-Dichlorobenzene	ND	5.1	1.0	ug/l	
541-73-1	1,3-Dichlorobenzene	ND	5.1	1.0	ug/l	
106-46-7	1,4-Dichlorobenzene	ND	5.1	1.0	ug/l	
121-14-2	2,4-Dinitrotoluene	ND	5.1	2.0	ug/l	
606-20-2	2,6-Dinitrotoluene	ND	5.1	2.0	ug/l	
91-94-1	3,3'-Dichlorobenzidine	ND	10	5.1	ug/l	
53-70-3	Dibenzo(a,h)anthracene	ND	5.1	2.0	ug/l	
132-64-9	Dibenzofuran	ND	5.1	1.0	ug/l	
84-74-2	Di-n-butyl phthalate	ND	5.1	2.0	ug/l	
117-84-0	Di-n-octyl phthalate	ND	5.1	2.5	ug/l	
84-66-2	Diethyl phthalate	ND	5.1	2.0	ug/l	
131-11-3	Dimethyl phthalate	ND	5.1	2.0	ug/l	
117-81-7	bis(2-Ethylhexyl)phthalate	ND	5.1	2.5	ug/l	
206-44-0	Fluoranthene	ND	5.1	1.0	ug/l	
86-73-7	Fluorene	ND	5.1	1.0	ug/l	
118-74-1	Hexachlorobenzene	ND	5.1	1.0	ug/l	
87-68-3	Hexachlorobutadiene	ND	5.1	2.0	ug/l	
77-47-4	Hexachlorocyclopentadiene	ND	5.1	2.0	ug/l	
67-72-1	Hexachloroethane	ND	5.1	2.0	ug/l	
193-39-5	Indeno(1,2,3-cd)pyrene	ND	5.1	2.0	ug/l	
78-59-1	Isophorone	ND	5.1	1.0	ug/l	
91-57-6	2-Methylnaphthalene	1.6	5.1	1.0	ug/l	J
88-74-4	2-Nitroaniline	ND	10	4.0	ug/l	
99-09-2	3-Nitroaniline	ND	10	4.0	ug/l	
100-01-6	4-Nitroaniline	ND	10	4.0	ug/l	
91-20-3	Naphthalene	4.7	5.1	1.0	ug/l	J
98-95-3	Nitrobenzene	ND	5.1	1.0	ug/l	
621-64-7	N-Nitroso-di-n-propylamine	ND	5.1	2.0	ug/l	
86-30-6	N-Nitrosodiphenylamine	ND	5.1	2.0	ug/l	
85-01-8	Phenanthrene	ND	5.1	1.0	ug/l	
129-00-0	Pyrene	ND	5.1	1.0	ug/l	
120-82-1	1,2,4-Trichlorobenzene	ND	5.1	1.0	ug/l	

CAS No.	Surrogate Recoveries	Run# 1	Run# 2	Limits
367-12-4	2-Fluorophenol	41%		19-90%
4165-62-2	Phenol-d5	29%		10-68%
118-79-6	2,4,6-Tribromophenol	76%		36-137%

ND = Not detected MDL - Method Detection Limit
RL = Reporting Limit
E = Indicates value exceeds calibration range
J = Indicates an estimated value
B = Indicates analyte found in associated method blank
N = Indicates presumptive evidence of a compound

Report of Analysis

Client Sample ID:	MW13		
Lab Sample ID:	F35632-1	Date Sampled:	10/11/05
Matrix:	AQ - Ground Water	Date Received:	10/12/05
Method:	SW846 8270C SW846 3510C	Percent Solids:	n/a
Project:	HOLMN		

ABN Special List

CAS No.	Surrogate Recoveries	Run# 1	Run# 2	Limits
4165-60-0	Nitrobenzene-d5	65%		49-119%
321-60-8	2-Fluorobiphenyl	70%		45-118%
1718-51-0	Terphenyl-d14	66%		46-135%

ND = Not detected MDL - Method Detection Limit
RL = Reporting Limit
E = Indicates value exceeds calibration range

J = Indicates an estimated value
B = Indicates analyte found in associated method blank
N = Indicates presumptive evidence of a compound

Report of Analysis

Client Sample ID:	MW13		
Lab Sample ID:	F35632-1	Date Sampled:	10/11/05
Matrix:	AQ - Ground Water	Date Received:	10/12/05
		Percent Solids:	n/a
Project:	HOLMN		

Metals Analysis

Analyte	Result	RL	MDL	Units	DF	Prep	Analyzed	By	Method	Prep Method
Aluminum	13600	200	16	ug/l	1	10/12/05	10/13/05	RS	SW846 6010B [1]	SW846 3010A [6]
Antimony	2.2 U	5.0	2.2	ug/l	1	10/12/05	10/13/05	RS	SW846 6010B [1]	SW846 3010A [6]
Arsenic	16.1	10	2.9	ug/l	1	10/12/05	10/13/05	RS	SW846 6010B [1]	SW846 3010A [6]
Barium	86.0 J	200	0.50	ug/l	1	10/12/05	10/13/05	RS	SW846 6010B [1]	SW846 3010A [6]
Beryllium [a]	7.0 U	16	7.0	ug/l	1	10/12/05	10/13/05	RS	SW846 6010B [1]	SW846 3010A [6]
Cadmium	1.5 J	5.0	0.60	ug/l	1	10/12/05	10/13/05	RS	SW846 6010B [1]	SW846 3010A [6]
Calcium	927000	20000	510	ug/l	20	10/12/05	10/18/05	RS	SW846 6010B [3]	SW846 3010A [6]
Chromium	9.0 J	10	0.50	ug/l	1	10/12/05	10/13/05	RS	SW846 6010B [1]	SW846 3010A [6]
Cobalt	2.4 J	50	0.40	ug/l	1	10/12/05	10/13/05	RS	SW846 6010B [1]	SW846 3010A [6]
Copper	0.80 U	25	0.80	ug/l	1	10/12/05	10/13/05	RS	SW846 6010B [1]	SW846 3010A [6]
Iron	6080	300	7.5	ug/l	1	10/12/05	10/13/05	RS	SW846 6010B [1]	SW846 3010A [6]
Lead	1.2 U	5.0	1.2	ug/l	1	10/12/05	10/13/05	RS	SW846 6010B [1]	SW846 3010A [6]
Magnesium	1430000	100000	120	ug/l	20	10/12/05	10/18/05	RS	SW846 6010B [3]	SW846 3010A [6]
Manganese	175	15	0.20	ug/l	1	10/12/05	10/13/05	RS	SW846 6010B [1]	SW846 3010A [6]
Mercury	0.080 U	1.0	0.080	ug/l	1	10/13/05	10/13/05	JM	SW846 7470A [2]	SW846 7470A [7]
Nickel	11.7 J	40	1.1	ug/l	1	10/12/05	10/13/05	RS	SW846 6010B [1]	SW846 3010A [6]
Potassium	56500	5000	36	ug/l	1	10/12/05	10/13/05	RS	SW846 6010B [1]	SW846 3010A [6]
Selenium [a]	60 U	100	60	ug/l	1	10/12/05	10/13/05	RS	SW846 6010B [1]	SW846 3010A [6]
Silver	0.90 U	10	0.90	ug/l	1	10/12/05	10/13/05	RS	SW846 6010B [1]	SW846 3010A [6]
Sodium	5220000	500000	7700	ug/l	100	10/12/05	10/19/05	RS	SW846 6010B [4]	SW846 3010A [6]
Thallium [b]	0.14 J	1.3	0.11	ug/l	2.5	10/17/05	10/18/05	ANJ	EPA 200.8 [5]	EPA 200.8 [8]
Vanadium	35.5 J	50	0.60	ug/l	1	10/12/05	10/13/05	RS	SW846 6010B [1]	SW846 3010A [6]
Zinc	24.4	20	0.80	ug/l	1	10/12/05	10/13/05	RS	SW846 6010B [1]	SW846 3010A [6]

(1) Instrument QC Batch: MA4614
(2) Instrument QC Batch: MA4615
(3) Instrument QC Batch: MA4622
(4) Instrument QC Batch: MA4623
(5) Instrument QC Batch: N:MA16496
(6) Prep QC Batch: MP8737
(7) Prep QC Batch: MP8746
(8) Prep QC Batch: N:MP31954

(a) Elevated reporting limit(s) due to matrix interference.
(b) Analysis performed at Accutest Laboratories, Dayton, NJ.

RL = Reporting Limit
MDL = Method Detection Limit

U = Indicates a result < MDL
J = Indicates a result > = MDL but < RL

Report of Analysis

Client Sample ID:	MW13		
Lab Sample ID:	F35632-1	Date Sampled:	10/11/05
Matrix:	AQ - Ground Water	Date Received:	10/12/05
		Percent Solids:	n/a
Project:	HOLMN		

General Chemistry

Analyte	Result	RL	MDL	Units	DF	Analyzed	By	Method
Solids, Total Dissolved	23700	10	10	mg/l	1	10/12/05 14:20	LE	EPA 160.1

RL = Reporting Limit
MDL = Method Detection Limit

U = Indicates a result < MDL
J = Indicates a result >= MDL but < RL

Report of Analysis

Client Sample ID:	MW12		
Lab Sample ID:	F35632-2	Date Sampled:	10/11/05
Matrix:	AQ - Ground Water	Date Received:	10/12/05
Method:	SW846 8260B	Percent Solids:	n/a
Project:	HOLMN		

	File ID	DF	Analyzed	By	Prep Date	Prep Batch	Analytical Batch
Run #1	J018469.D	1	10/12/05	MM	n/a	n/a	VJ762
Run #2							

	Purge Volume
Run #1	5.0 ml
Run #2	

VOA Special List

CAS No.	Compound	Result	RL	MDL	Units	Q
67-64-1	Acetone	ND	25	5.0	ug/l	
75-05-8	Acetonitrile	ND	20	10	ug/l	
107-02-8	Acrolein	ND	10	5.0	ug/l	
107-13-1	Acrylonitrile	ND	10	5.0	ug/l	
107-05-1	Allyl chloride	ND	10	5.0	ug/l	
71-43-2	Benzene	ND	1.0	0.50	ug/l	
100-44-7	Benzyl Chloride	ND	1.0	0.60	ug/l	
108-86-1	Bromobenzene	ND	1.0	0.50	ug/l	
74-97-5	Bromochloromethane	ND	1.0	0.50	ug/l	
75-27-4	Bromodichloromethane	ND	1.0	0.50	ug/l	
75-25-2	Bromoform	ND	1.0	0.50	ug/l	
104-51-8	n-Butylbenzene	ND	1.0	0.50	ug/l	
135-98-8	sec-Butylbenzene	ND	1.0	0.50	ug/l	
98-06-6	tert-Butylbenzene	ND	1.0	0.50	ug/l	
108-90-7	Chlorobenzene	ND	1.0	0.50	ug/l	
75-00-3	Chloroethane	ND	2.0	1.0	ug/l	
67-66-3	Chloroform	1.2	1.0	0.50	ug/l	
544-10-5	1-Chlorohexane	ND	2.0	1.0	ug/l	
95-49-8	o-Chlorotoluene	ND	1.0	0.50	ug/l	
106-43-4	p-Chlorotoluene	ND	1.0	0.50	ug/l	
110-75-8	2-Chloroethyl vinyl ether	ND	5.0	2.5	ug/l	
75-15-0	Carbon disulfide	ND	2.0	1.0	ug/l	
56-23-5	Carbon tetrachloride	ND	1.0	0.50	ug/l	
75-34-3	1,1-Dichloroethane	10.4	1.0	0.50	ug/l	
75-35-4	1,1-Dichloroethylene	7.5	1.0	0.50	ug/l	
563-58-6	1,1-Dichloropropene	ND	1.0	0.50	ug/l	
96-12-8	1,2-Dibromo-3-chloropropane	ND	2.0	1.0	ug/l	
106-93-4	1,2-Dibromoethane	ND	1.0	0.50	ug/l	
107-06-2	1,2-Dichloroethane	ND	1.0	0.50	ug/l	
78-87-5	1,2-Dichloropropane	ND	1.0	0.50	ug/l	
142-28-9	1,3-Dichloropropane	ND	1.0	0.50	ug/l	
594-20-7	2,2-Dichloropropane	ND	1.0	0.50	ug/l	

ND = Not detected MDL - Method Detection Limit
RL = Reporting Limit
E = Indicates value exceeds calibration range
J = Indicates an estimated value
B = Indicates analyte found in associated method blank
N = Indicates presumptive evidence of a compound

Report of Analysis

Client Sample ID:	MW12		
Lab Sample ID:	F35632-2	Date Sampled:	10/11/05
Matrix:	AQ - Ground Water	Date Received:	10/12/05
Method:	SW846 8260B	Percent Solids:	n/a
Project:	HOLMN		

VOA Special List

CAS No.	Compound	Result	RL	MDL	Units	Q
124-48-1	Dibromochloromethane	ND	1.0	0.40	ug/l	
75-71-8	Dichlorodifluoromethane	ND	1.0	0.50	ug/l	
156-59-2	cis-1,2-Dichloroethylene	ND	1.0	0.50	ug/l	
10061-01-5	cis-1,3-Dichloropropene	ND	1.0	0.30	ug/l	
1476-11-5	cis-1,4-Dichloro-2-Butene	ND	10		ug/l	
541-73-1	m-Dichlorobenzene	ND	1.0	0.50	ug/l	
95-50-1	o-Dichlorobenzene	ND	1.0	0.50	ug/l	
106-46-7	p-Dichlorobenzene	ND	1.0	0.50	ug/l	
156-60-5	trans-1,2-Dichloroethylene	ND	1.0	0.50	ug/l	
10061-02-6	trans-1,3-Dichloropropene	ND	1.0	0.30	ug/l	
100-41-4	Ethylbenzene	ND	1.0	0.50	ug/l	
97-63-2	Ethyl methacrylate	ND	5.0	2.0	ug/l	
76-13-1	Freon 113	ND	1.0	0.60	ug/l	
591-78-6	2-Hexanone	ND	5.0	2.5	ug/l	
87-68-3	Hexachlorobutadiene	ND	2.0	0.50	ug/l	
110-54-3	Hexane	ND	2.0	1.0	ug/l	
98-82-8	Isopropylbenzene	ND	1.0	0.50	ug/l	
99-87-6	p-Isopropyltoluene	ND	1.0	0.50	ug/l	
108-10-1	4-Methyl-2-pentanone	ND	5.0	2.5	ug/l	
126-98-7	Methacrylonitrile	ND	20	10	ug/l	
74-83-9	Methyl bromide	ND	2.0	1.0	ug/l	
74-87-3	Methyl chloride	ND	2.0	1.0	ug/l	
74-88-4	Methyl iodide	ND	5.0	2.5	ug/l	
80-62-6	Methyl methacrylate	ND	5.0	2.5	ug/l	
74-95-3	Methylene bromide	ND	2.0	0.50	ug/l	
75-09-2	Methylene chloride	ND	5.0	1.0	ug/l	
78-93-3	Methyl ethyl ketone	ND	5.0	2.5	ug/l	
1634-04-4	Methyl Tert Butyl Ether	ND	1.0	0.50	ug/l	
91-20-3	Naphthalene	ND	2.0	1.0	ug/l	
76-01-7	Pentachloroethane	ND	10	5.0	ug/l	
107-12-0	Propionitrile	ND	20	10	ug/l	
103-65-1	n-Propylbenzene	ND	1.0	0.50	ug/l	
100-42-5	Styrene	ND	1.0	0.50	ug/l	
630-20-6	1,1,1,2-Tetrachloroethane	ND	1.0	0.50	ug/l	
71-55-6	1,1,1-Trichloroethane	2.3	1.0	0.50	ug/l	
79-34-5	1,1,2,2-Tetrachloroethane	ND	1.0	0.40	ug/l	
79-00-5	1,1,2-Trichloroethane	ND	1.0	0.50	ug/l	
87-61-6	1,2,3-Trichlorobenzene	ND	1.0	0.50	ug/l	
96-18-4	1,2,3-Trichloropropane	ND	2.0	1.0	ug/l	
120-82-1	1,2,4-Trichlorobenzene	ND	1.0	0.50	ug/l	

ND = Not detected MDL - Method Detection Limit
RL = Reporting Limit
E = Indicates value exceeds calibration range
J = Indicates an estimated value
B = Indicates analyte found in associated method blank
N = Indicates presumptive evidence of a compound

Report of Analysis

Client Sample ID:	MW12		
Lab Sample ID:	F35632-2	Date Sampled:	10/11/05
Matrix:	AQ - Ground Water	Date Received:	10/12/05
Method:	SW846 8260B	Percent Solids:	n/a
Project:	HOLMN		

VOA Special List

CAS No.	Compound	Result	RL	MDL	Units	Q
95-63-6	1,2,4-Trimethylbenzene	ND	2.0	1.0	ug/l	
108-67-8	1,3,5-Trimethylbenzene	ND	2.0	1.0	ug/l	
127-18-4	Tetrachloroethylene	ND	1.0	0.50	ug/l	
108-88-3	Toluene	ND	1.0	0.50	ug/l	
79-01-6	Trichloroethylene	ND	1.0	0.50	ug/l	
75-69-4	Trichlorofluoromethane	ND	2.0	0.50	ug/l	
110-57-6	Trans-1,4-Dichloro-2-Butene	ND	10	5.0	ug/l	
75-01-4	Vinyl chloride	ND	1.0	0.50	ug/l	
108-05-4	Vinyl Acetate	ND	10	5.0	ug/l	
	m,p-Xylene	ND	2.0	0.50	ug/l	
95-47-6	o-Xylene	ND	1.0	0.50	ug/l	

CAS No.	Surrogate Recoveries	Run# 1	Run# 2	Limits
1868-53-7	Dibromofluoromethane	105%		86-115%
17060-07-0	1,2-Dichloroethane-D4	119%		73-126%
2037-26-5	Toluene-D8	98%		86-112%
460-00-4	4-Bromofluorobenzene	113%		83-119%

ND = Not detected MDL - Method Detection Limit
RL = Reporting Limit
E = Indicates value exceeds calibration range
J = Indicates an estimated value
B = Indicates analyte found in associated method blank
N = Indicates presumptive evidence of a compound

Report of Analysis

Client Sample ID:	MW12		
Lab Sample ID:	F35632-2	Date Sampled:	10/11/05
Matrix:	AQ - Ground Water	Date Received:	10/12/05
		Percent Solids:	n/a
Project:	HOLMN		

Metals Analysis

Analyte	Result	RL	MDL	Units	DF	Prep	Analyzed	By	Method	Prep Method
Aluminum	2270	200	16	ug/l	1	10/12/05	10/13/05	RS	SW846 6010B [1]	SW846 3010A [5]
Antimony [a]	8.8 U	10	8.8	ug/l	1	10/12/05	10/13/05	RS	SW846 6010B [1]	SW846 3010A [5]
Arsenic	10.7	10	2.9	ug/l	1	10/12/05	10/13/05	RS	SW846 6010B [1]	SW846 3010A [5]
Barium	31.7 J	200	0.50	ug/l	1	10/12/05	10/13/05	RS	SW846 6010B [1]	SW846 3010A [5]
Beryllium [a]	14 U	20	14	ug/l	1	10/12/05	10/13/05	RS	SW846 6010B [1]	SW846 3010A [5]
Cadmium	0.97 J	5.0	0.60	ug/l	1	10/12/05	10/13/05	RS	SW846 6010B [1]	SW846 3010A [5]
Calcium	855000	20000	510	ug/l	20	10/12/05	10/18/05	RS	SW846 6010B [3]	SW846 3010A [5]
Chromium	0.54 J	10	0.50	ug/l	1	10/12/05	10/13/05	RS	SW846 6010B [1]	SW846 3010A [5]
Cobalt	0.40 U	50	0.40	ug/l	1	10/12/05	10/13/05	RS	SW846 6010B [1]	SW846 3010A [5]
Copper [a]	32 U	50	32	ug/l	1	10/12/05	10/13/05	RS	SW846 6010B [1]	SW846 3010A [5]
Iron [a]	1900 U	3000	1900	ug/l	1	10/12/05	10/13/05	RS	SW846 6010B [1]	SW846 3010A [5]
Lead	1.2 U	5.0	1.2	ug/l	1	10/12/05	10/13/05	RS	SW846 6010B [1]	SW846 3010A [5]
Magnesium	1730000	100000	120	ug/l	20	10/12/05	10/18/05	RS	SW846 6010B [3]	SW846 3010A [5]
Manganese	25.6	15	0.20	ug/l	1	10/12/05	10/13/05	RS	SW846 6010B [1]	SW846 3010A [5]
Mercury	0.080 U	1.0	0.080	ug/l	1	10/13/05	10/13/05	JM	SW846 7470A [2]	SW846 7470A [6]
Nickel	3.3 J	40	1.1	ug/l	1	10/12/05	10/13/05	RS	SW846 6010B [1]	SW846 3010A [5]
Potassium	99600	5000	36	ug/l	1	10/12/05	10/13/05	RS	SW846 6010B [1]	SW846 3010A [5]
Selenium [a]	60 U	100	60	ug/l	1	10/12/05	10/13/05	RS	SW846 6010B [1]	SW846 3010A [5]
Silver	0.90 U	10	0.90	ug/l	1	10/12/05	10/13/05	RS	SW846 6010B [1]	SW846 3010A [5]
Sodium	6090000	100000	15000	ug/l	200	10/12/05	10/18/05	RS	SW846 6010B [3]	SW846 3010A [5]
Thallium [b]	0.11 U	1.3	0.11	ug/l	2.5	10/17/05	10/18/05	ANJ	EPA 200.8 [4]	EPA 200.8 [7]
Vanadium	25.4 J	50	0.60	ug/l	1	10/12/05	10/13/05	RS	SW846 6010B [1]	SW846 3010A [5]
Zinc	3.7 J	20	0.80	ug/l	1	10/12/05	10/13/05	RS	SW846 6010B [1]	SW846 3010A [5]

(1) Instrument QC Batch: MA4614
(2) Instrument QC Batch: MA4615
(3) Instrument QC Batch: MA4622
(4) Instrument QC Batch: N:MA16496
(5) Prep QC Batch: MP8737
(6) Prep QC Batch: MP8746
(7) Prep QC Batch: N:MP31954

(a) Elevated reporting limit(s) due to matrix interference.
(b) Analysis performed at Accutest Laboratories, Dayton, NJ.

RL = Reporting Limit
MDL = Method Detection Limit

U = Indicates a result < MDL
J = Indicates a result >= MDL but < RL

Report of Analysis

Client Sample ID:	MW12		
Lab Sample ID:	F35632-2	Date Sampled:	10/11/05
Matrix:	AQ - Ground Water	Date Received:	10/12/05
		Percent Solids:	n/a
Project:	HOLMN		

General Chemistry

Analyte	Result	RL	MDL	Units	DF	Analyzed	By	Method
Solids, Total Dissolved	30400	10	10	mg/l	1	10/12/05 14:20	LE	EPA 160.1

RL = Reporting Limit
MDL = Method Detection Limit

U = Indicates a result < MDL
J = Indicates a result >= MDL but < RL

Report of Analysis

Client Sample ID:	MW10		
Lab Sample ID:	F35632-3	Date Sampled:	10/11/05
Matrix:	AQ - Ground Water	Date Received:	10/12/05
Method:	SW846 8260B	Percent Solids:	n/a
Project:	HOLMN		

	File ID	DF	Analyzed	By	Prep Date	Prep Batch	Analytical Batch
Run #1	J018470.D	1	10/12/05	MM	n/a	n/a	VJ762
Run #2							

	Purge Volume
Run #1	5.0 ml
Run #2	

VOA Special List

CAS No.	Compound	Result	RL	MDL	Units	Q
67-64-1	Acetone	ND	25	5.0	ug/l	
75-05-8	Acetonitrile	ND	20	10	ug/l	
107-02-8	Acrolein	ND	10	5.0	ug/l	
107-13-1	Acrylonitrile	ND	10	5.0	ug/l	
107-05-1	Allyl chloride	ND	10	5.0	ug/l	
71-43-2	Benzene	ND	1.0	0.50	ug/l	
100-44-7	Benzyl Chloride	ND	1.0	0.60	ug/l	
108-86-1	Bromobenzene	ND	1.0	0.50	ug/l	
74-97-5	Bromochloromethane	ND	1.0	0.50	ug/l	
75-27-4	Bromodichloromethane	ND	1.0	0.50	ug/l	
75-25-2	Bromoform	ND	1.0	0.50	ug/l	
104-51-8	n-Butylbenzene	ND	1.0	0.50	ug/l	
135-98-8	sec-Butylbenzene	ND	1.0	0.50	ug/l	
98-06-6	tert-Butylbenzene	ND	1.0	0.50	ug/l	
108-90-7	Chlorobenzene	ND	1.0	0.50	ug/l	
75-00-3	Chloroethane	ND	2.0	1.0	ug/l	
67-66-3	Chloroform	ND	1.0	0.50	ug/l	
544-10-5	1-Chlorohexane	ND	2.0	1.0	ug/l	
95-49-8	o-Chlorotoluene	ND	1.0	0.50	ug/l	
106-43-4	p-Chlorotoluene	ND	1.0	0.50	ug/l	
110-75-8	2-Chloroethyl vinyl ether	ND	5.0	2.5	ug/l	
75-15-0	Carbon disulfide	ND	2.0	1.0	ug/l	
56-23-5	Carbon tetrachloride	ND	1.0	0.50	ug/l	
75-34-3	1,1-Dichloroethane	ND	1.0	0.50	ug/l	
75-35-4	1,1-Dichloroethylene	ND	1.0	0.50	ug/l	
563-58-6	1,1-Dichloropropene	ND	1.0	0.50	ug/l	
96-12-8	1,2-Dibromo-3-chloropropane	ND	2.0	1.0	ug/l	
106-93-4	1,2-Dibromoethane	ND	1.0	0.50	ug/l	
107-06-2	1,2-Dichloroethane	ND	1.0	0.50	ug/l	
78-87-5	1,2-Dichloropropane	ND	1.0	0.50	ug/l	
142-28-9	1,3-Dichloropropane	ND	1.0	0.50	ug/l	
594-20-7	2,2-Dichloropropane	ND	1.0	0.50	ug/l	

ND = Not detected MDL - Method Detection Limit
RL = Reporting Limit
E = Indicates value exceeds calibration range
J = Indicates an estimated value
B = Indicates analyte found in associated method blank
N = Indicates presumptive evidence of a compound

Report of Analysis

Client Sample ID:	MW10		
Lab Sample ID:	F35632-3	Date Sampled:	10/11/05
Matrix:	AQ - Ground Water	Date Received:	10/12/05
Method:	SW846 8260B	Percent Solids:	n/a
Project:	HOLMN		

VOA Special List

CAS No.	Compound	Result	RL	MDL	Units	Q
124-48-1	Dibromochloromethane	ND	1.0	0.40	ug/l	
75-71-8	Dichlorodifluoromethane	ND	1.0	0.50	ug/l	
156-59-2	cis-1,2-Dichloroethylene	ND	1.0	0.50	ug/l	
10061-01-5	cis-1,3-Dichloropropene	ND	1.0	0.30	ug/l	
1476-11-5	cis-1,4-Dichloro-2-Butene	ND	10		ug/l	
541-73-1	m-Dichlorobenzene	ND	1.0	0.50	ug/l	
95-50-1	o-Dichlorobenzene	ND	1.0	0.50	ug/l	
106-46-7	p-Dichlorobenzene	ND	1.0	0.50	ug/l	
156-60-5	trans-1,2-Dichloroethylene	ND	1.0	0.50	ug/l	
10061-02-6	trans-1,3-Dichloropropene	ND	1.0	0.30	ug/l	
100-41-4	Ethylbenzene	ND	1.0	0.50	ug/l	
97-63-2	Ethyl methacrylate	ND	5.0	2.0	ug/l	
76-13-1	Freon 113	ND	1.0	0.60	ug/l	
591-78-6	2-Hexanone	ND	5.0	2.5	ug/l	
87-68-3	Hexachlorobutadiene	ND	2.0	0.50	ug/l	
110-54-3	Hexane	ND	2.0	1.0	ug/l	
98-82-8	Isopropylbenzene	ND	1.0	0.50	ug/l	
99-87-6	p-Isopropyltoluene	ND	1.0	0.50	ug/l	
108-10-1	4-Methyl-2-pentanone	ND	5.0	2.5	ug/l	
126-98-7	Methacrylonitrile	ND	20	10	ug/l	
74-83-9	Methyl bromide	ND	2.0	1.0	ug/l	
74-87-3	Methyl chloride	ND	2.0	1.0	ug/l	
74-88-4	Methyl iodide	ND	5.0	2.5	ug/l	
80-62-6	Methyl methacrylate	ND	5.0	2.5	ug/l	
74-95-3	Methylene bromide	ND	2.0	0.50	ug/l	
75-09-2	Methylene chloride	ND	5.0	1.0	ug/l	
78-93-3	Methyl ethyl ketone	ND	5.0	2.5	ug/l	
1634-04-4	Methyl Tert Butyl Ether	ND	1.0	0.50	ug/l	
91-20-3	Naphthalene	ND	2.0	1.0	ug/l	
76-01-7	Pentachloroethane	ND	10	5.0	ug/l	
107-12-0	Propionitrile	ND	20	10	ug/l	
103-65-1	n-Propylbenzene	ND	1.0	0.50	ug/l	
100-42-5	Styrene	ND	1.0	0.50	ug/l	
630-20-6	1,1,1,2-Tetrachloroethane	ND	1.0	0.50	ug/l	
71-55-6	1,1,1-Trichloroethane	ND	1.0	0.50	ug/l	
79-34-5	1,1,2,2-Tetrachloroethane	ND	1.0	0.40	ug/l	
79-00-5	1,1,2-Trichloroethane	ND	1.0	0.50	ug/l	
87-61-6	1,2,3-Trichlorobenzene	ND	1.0	0.50	ug/l	
96-18-4	1,2,3-Trichloropropane	ND	2.0	1.0	ug/l	
120-82-1	1,2,4-Trichlorobenzene	ND	1.0	0.50	ug/l	

ND = Not detected MDL - Method Detection Limit
RL = Reporting Limit
E = Indicates value exceeds calibration range
J = Indicates an estimated value
B = Indicates analyte found in associated method blank
N = Indicates presumptive evidence of a compound

Report of Analysis

Client Sample ID:	MW10		
Lab Sample ID:	F35632-3	Date Sampled:	10/11/05
Matrix:	AQ - Ground Water	Date Received:	10/12/05
Method:	SW846 8260B	Percent Solids:	n/a
Project:	HOLMN		

VOA Special List

CAS No.	Compound	Result	RL	MDL	Units	Q
95-63-6	1,2,4-Trimethylbenzene	ND	2.0	1.0	ug/l	
108-67-8	1,3,5-Trimethylbenzene	ND	2.0	1.0	ug/l	
127-18-4	Tetrachloroethylene	ND	1.0	0.50	ug/l	
108-88-3	Toluene	ND	1.0	0.50	ug/l	
79-01-6	Trichloroethylene	ND	1.0	0.50	ug/l	
75-69-4	Trichlorofluoromethane	ND	2.0	0.50	ug/l	
110-57-6	Trans-1,4-Dichloro-2-Butene	ND	10	5.0	ug/l	
75-01-4	Vinyl chloride	ND	1.0	0.50	ug/l	
108-05-4	Vinyl Acetate	ND	10	5.0	ug/l	
	m,p-Xylene	ND	2.0	0.50	ug/l	
95-47-6	o-Xylene	ND	1.0	0.50	ug/l	

CAS No.	Surrogate Recoveries	Run# 1	Run# 2	Limits
1868-53-7	Dibromofluoromethane	105%		86-115%
17060-07-0	1,2-Dichloroethane-D4	119%		73-126%
2037-26-5	Toluene-D8	99%		86-112%
460-00-4	4-Bromofluorobenzene	112%		83-119%

ND = Not detected MDL - Method Detection Limit
RL = Reporting Limit
E = Indicates value exceeds calibration range
J = Indicates an estimated value
B = Indicates analyte found in associated method blank
N = Indicates presumptive evidence of a compound

Report of Analysis

Client Sample ID:	MW10		
Lab Sample ID:	F35632-3	Date Sampled:	10/11/05
Matrix:	AQ - Ground Water	Date Received:	10/12/05
Method:	SW846 8270C SW846 3510C	Percent Solids:	n/a
Project:	HOLMN		

	File ID	DF	Analyzed	By	Prep Date	Prep Batch	Analytical Batch
Run #1	F011975.D	1	10/13/05	NJ	10/12/05	OP14669	SF653
Run #2							

	Initial Volume	Final Volume
Run #1	990 ml	1.0 ml
Run #2		

ABN Special List

CAS No.	Compound	Result	RL	MDL	Units	Q
65-85-0	Benzoic Acid	ND	25	10	ug/l	
95-57-8	2-Chlorophenol	ND	5.1	2.0	ug/l	
59-50-7	4-Chloro-3-methyl phenol	ND	5.1	2.0	ug/l	
120-83-2	2,4-Dichlorophenol	ND	5.1	2.0	ug/l	
105-67-9	2,4-Dimethylphenol	ND	5.1	2.0	ug/l	
51-28-5	2,4-Dinitrophenol	ND	25	10	ug/l	
534-52-1	4,6-Dinitro-o-cresol	ND	10	5.1	ug/l	
95-48-7	2-Methylphenol	ND	5.1	2.0	ug/l	
	3&4-Methylphenol	ND	5.1	2.0	ug/l	
88-75-5	2-Nitrophenol	ND	5.1	2.0	ug/l	
100-02-7	4-Nitrophenol	ND	25	10	ug/l	
87-86-5	Pentachlorophenol	ND	25	10	ug/l	
108-95-2	Phenol	ND	5.1	2.0	ug/l	
95-95-4	2,4,5-Trichlorophenol	ND	5.1	2.0	ug/l	
88-06-2	2,4,6-Trichlorophenol	ND	5.1	2.0	ug/l	
83-32-9	Acenaphthene	ND	5.1	1.0	ug/l	
208-96-8	Acenaphthylene	ND	5.1	1.0	ug/l	
120-12-7	Anthracene	ND	5.1	1.0	ug/l	
92-87-5	Benzidine	ND	25	15	ug/l	
56-55-3	Benzo(a)anthracene	ND	5.1	1.0	ug/l	
50-32-8	Benzo(a)pyrene	ND	5.1	1.0	ug/l	
205-99-2	Benzo(b)fluoranthene	ND	5.1	1.0	ug/l	
191-24-2	Benzo(g,h,i)perylene	ND	5.1	2.0	ug/l	
207-08-9	Benzo(k)fluoranthene	ND	5.1	1.0	ug/l	
101-55-3	4-Bromophenyl phenyl ether	ND	5.1	1.0	ug/l	
85-68-7	Butyl benzyl phthalate	ND	5.1	2.0	ug/l	
100-51-6	Benzyl Alcohol	ND	5.1	1.0	ug/l	
91-58-7	2-Chloronaphthalene	ND	5.1	1.0	ug/l	
106-47-8	4-Chloroaniline	ND	10	4.0	ug/l	
218-01-9	Chrysene	ND	5.1	1.0	ug/l	
111-91-1	bis(2-Chloroethoxy)methane	ND	5.1	1.0	ug/l	
111-44-4	bis(2-Chloroethyl)ether	ND	5.1	2.0	ug/l	

ND = Not detected MDL - Method Detection Limit
RL = Reporting Limit
E = Indicates value exceeds calibration range
J = Indicates an estimated value
B = Indicates analyte found in associated method blank
N = Indicates presumptive evidence of a compound

Report of Analysis

Client Sample ID:	MW10		
Lab Sample ID:	F35632-3	Date Sampled:	10/11/05
Matrix:	AQ - Ground Water	Date Received:	10/12/05
Method:	SW846 8270C SW846 3510C	Percent Solids:	n/a
Project:	HOLMN		

ABN Special List

CAS No.	Compound	Result	RL	MDL	Units	Q
108-60-1	bis(2-Chloroisopropyl)ether	ND	5.1	1.0	ug/l	
7005-72-3	4-Chlorophenyl phenyl ether	ND	5.1	1.0	ug/l	
95-50-1	1,2-Dichlorobenzene	ND	5.1	1.0	ug/l	
541-73-1	1,3-Dichlorobenzene	ND	5.1	1.0	ug/l	
106-46-7	1,4-Dichlorobenzene	ND	5.1	1.0	ug/l	
121-14-2	2,4-Dinitrotoluene	ND	5.1	2.0	ug/l	
606-20-2	2,6-Dinitrotoluene	ND	5.1	2.0	ug/l	
91-94-1	3,3'-Dichlorobenzidine	ND	10	5.1	ug/l	
53-70-3	Dibenzo(a,h)anthracene	ND	5.1	2.0	ug/l	
132-64-9	Dibenzofuran	ND	5.1	1.0	ug/l	
84-74-2	Di-n-butyl phthalate	ND	5.1	2.0	ug/l	
117-84-0	Di-n-octyl phthalate	ND	5.1	2.5	ug/l	
84-66-2	Diethyl phthalate	2.9	5.1	2.0	ug/l	J
131-11-3	Dimethyl phthalate	ND	5.1	2.0	ug/l	
117-81-7	bis(2-Ethylhexyl)phthalate	ND	5.1	2.5	ug/l	
206-44-0	Fluoranthene	ND	5.1	1.0	ug/l	
86-73-7	Fluorene	ND	5.1	1.0	ug/l	
118-74-1	Hexachlorobenzene	ND	5.1	1.0	ug/l	
87-68-3	Hexachlorobutadiene	ND	5.1	2.0	ug/l	
77-47-4	Hexachlorocyclopentadiene	ND	5.1	2.0	ug/l	
67-72-1	Hexachloroethane	ND	5.1	2.0	ug/l	
193-39-5	Indeno(1,2,3-cd)pyrene	ND	5.1	2.0	ug/l	
78-59-1	Isophorone	ND	5.1	1.0	ug/l	
91-57-6	2-Methylnaphthalene	ND	5.1	1.0	ug/l	
88-74-4	2-Nitroaniline	ND	10	4.0	ug/l	
99-09-2	3-Nitroaniline	ND	10	4.0	ug/l	
100-01-6	4-Nitroaniline	ND	10	4.0	ug/l	
91-20-3	Naphthalene	ND	5.1	1.0	ug/l	
98-95-3	Nitrobenzene	ND	5.1	1.0	ug/l	
621-64-7	N-Nitroso-di-n-propylamine	ND	5.1	2.0	ug/l	
86-30-6	N-Nitrosodiphenylamine	ND	5.1	2.0	ug/l	
85-01-8	Phenanthrene	ND	5.1	1.0	ug/l	
129-00-0	Pyrene	ND	5.1	1.0	ug/l	
120-82-1	1,2,4-Trichlorobenzene	ND	5.1	1.0	ug/l	

CAS No.	Surrogate Recoveries	Run# 1	Run# 2	Limits
367-12-4	2-Fluorophenol	40%		19-90%
4165-62-2	Phenol-d5	28%		10-68%
118-79-6	2,4,6-Tribromophenol	73%		36-137%

ND = Not detected MDL - Method Detection Limit
RL = Reporting Limit
E = Indicates value exceeds calibration range
J = Indicates an estimated value
B = Indicates analyte found in associated method blank
N = Indicates presumptive evidence of a compound

Report of Analysis

Client Sample ID:	MW10		
Lab Sample ID:	F35632-3	Date Sampled:	10/11/05
Matrix:	AQ - Ground Water	Date Received:	10/12/05
Method:	SW846 8270C SW846 3510C	Percent Solids:	n/a
Project:	HOLMN		

ABN Special List

CAS No.	Surrogate Recoveries	Run# 1	Run# 2	Limits
4165-60-0	Nitrobenzene-d5	60%		49-119%
321-60-8	2-Fluorobiphenyl	64%		45-118%
1718-51-0	Terphenyl-d14	70%		46-135%

ND = Not detected MDL - Method Detection Limit
RL = Reporting Limit
E = Indicates value exceeds calibration range
J = Indicates an estimated value
B = Indicates analyte found in associated method blank
N = Indicates presumptive evidence of a compound

Report of Analysis

Client Sample ID:	MW10		
Lab Sample ID:	F35632-3	Date Sampled:	10/11/05
Matrix:	AQ - Ground Water	Date Received:	10/12/05
		Percent Solids:	n/a
Project:	HOLMN		

Metals Analysis

Analyte	Result	RL	MDL	Units	DF	Prep	Analyzed	By	Method	Prep Method
Aluminum	458	200	16	ug/l	1	10/12/05	10/13/05	RS	SW846 6010B [1]	SW846 3010A [5]
Antimony	2.2 U	5.0	2.2	ug/l	1	10/12/05	10/13/05	RS	SW846 6010B [1]	SW846 3010A [5]
Arsenic	6.8 J	10	2.9	ug/l	1	10/12/05	10/13/05	RS	SW846 6010B [1]	SW846 3010A [5]
Barium	18.0 J	200	0.50	ug/l	1	10/12/05	10/13/05	RS	SW846 6010B [1]	SW846 3010A [5]
Beryllium [a]	7.0 U	16	7.0	ug/l	1	10/12/05	10/13/05	RS	SW846 6010B [1]	SW846 3010A [5]
Cadmium	0.60 U	5.0	0.60	ug/l	1	10/12/05	10/13/05	RS	SW846 6010B [1]	SW846 3010A [5]
Calcium	832000	20000	510	ug/l	20	10/12/05	10/18/05	RS	SW846 6010B [3]	SW846 3010A [5]
Chromium	0.50 U	10	0.50	ug/l	1	10/12/05	10/13/05	RS	SW846 6010B [1]	SW846 3010A [5]
Cobalt	0.40 U	50	0.40	ug/l	1	10/12/05	10/13/05	RS	SW846 6010B [1]	SW846 3010A [5]
Copper	0.80 U	25	0.80	ug/l	1	10/12/05	10/13/05	RS	SW846 6010B [1]	SW846 3010A [5]
Iron [a]	3800 U	6000	3800	ug/l	1	10/12/05	10/13/05	RS	SW846 6010B [1]	SW846 3010A [5]
Lead	1.2 U	5.0	1.2	ug/l	1	10/12/05	10/13/05	RS	SW846 6010B [1]	SW846 3010A [5]
Magnesium	1190000	100000	120	ug/l	20	10/12/05	10/18/05	RS	SW846 6010B [3]	SW846 3010A [5]
Manganese	7.3 J	15	0.20	ug/l	1	10/12/05	10/13/05	RS	SW846 6010B [1]	SW846 3010A [5]
Mercury	0.080 U	1.0	0.080	ug/l	1	10/13/05	10/13/05	JM	SW846 7470A [2]	SW846 7470A [6]
Nickel	1.5 J	40	1.1	ug/l	1	10/12/05	10/13/05	RS	SW846 6010B [1]	SW846 3010A [5]
Potassium	33500	5000	36	ug/l	1	10/12/05	10/13/05	RS	SW846 6010B [1]	SW846 3010A [5]
Selenium [a]	60 U	100	60	ug/l	1	10/12/05	10/13/05	RS	SW846 6010B [1]	SW846 3010A [5]
Silver	0.90 U	10	0.90	ug/l	1	10/12/05	10/13/05	RS	SW846 6010B [1]	SW846 3010A [5]
Sodium	4030000	100000	15000	ug/l	200	10/12/05	10/18/05	RS	SW846 6010B [3]	SW846 3010A [5]
Thallium [b]	0.11 U	1.3	0.11	ug/l	2.5	10/17/05	10/18/05	ANJ	EPA 200.8 [4]	EPA 200.8 [7]
Vanadium	28.3 J	50	0.60	ug/l	1	10/12/05	10/13/05	RS	SW846 6010B [1]	SW846 3010A [5]
Zinc	1.5 J	20	0.80	ug/l	1	10/12/05	10/13/05	RS	SW846 6010B [1]	SW846 3010A [5]

(1) Instrument QC Batch: MA4614
(2) Instrument QC Batch: MA4615
(3) Instrument QC Batch: MA4622
(4) Instrument QC Batch: N:MA16496
(5) Prep QC Batch: MP8737
(6) Prep QC Batch: MP8746
(7) Prep QC Batch: N:MP31954

(a) Elevated reporting limit(s) due to matrix interference.
(b) Analysis performed at Accutest Laboratories, Dayton, NJ.

RL = Reporting Limit
MDL = Method Detection Limit

U = Indicates a result < MDL
J = Indicates a result >= MDL but < RL

Report of Analysis

Client Sample ID:	MW10		
Lab Sample ID:	F35632-3	Date Sampled:	10/11/05
Matrix:	AQ - Ground Water	Date Received:	10/12/05
		Percent Solids:	n/a
Project:	HOLMN		

General Chemistry

Analyte	Result	RL	MDL	Units	DF	Analyzed	By	Method
Solids, Total Dissolved	22600	10	10	mg/l	1	10/12/05 14:20	LE	EPA 160.1

RL = Reporting Limit
MDL = Method Detection Limit

U = Indicates a result < MDL
J = Indicates a result >= MDL but < RL

Report of Analysis

Client Sample ID:	MW13FD		
Lab Sample ID:	F35632-4	Date Sampled:	10/11/05
Matrix:	AQ - Ground Water	Date Received:	10/12/05
Method:	SW846 8260B	Percent Solids:	n/a
Project:	HOLMN		

	File ID	DF	Analyzed	By	Prep Date	Prep Batch	Analytical Batch
Run #1	J018496.D	1	10/13/05	MM	n/a	n/a	VJ764
Run #2	J018509.D	2	10/13/05	MM	n/a	n/a	VJ764

	Purge Volume
Run #1	5.0 ml
Run #2	5.0 ml

VOA Special List

CAS No.	Compound	Result	RL	MDL	Units	Q
67-64-1	Acetone	ND	25	5.0	ug/l	
75-05-8	Acetonitrile	ND	20	10	ug/l	
107-02-8	Acrolein	ND	10	5.0	ug/l	
107-13-1	Acrylonitrile	ND	10	5.0	ug/l	
107-05-1	Allyl chloride	ND	10	5.0	ug/l	
71-43-2	Benzene	100 [a]	2.0	1.0	ug/l	
100-44-7	Benzyl Chloride	ND	1.0	0.60	ug/l	
108-86-1	Bromobenzene	ND	1.0	0.50	ug/l	
74-97-5	Bromochloromethane	ND	1.0	0.50	ug/l	
75-27-4	Bromodichloromethane	ND	1.0	0.50	ug/l	
75-25-2	Bromoform	ND	1.0	0.50	ug/l	
104-51-8	n-Butylbenzene	ND	1.0	0.50	ug/l	
135-98-8	sec-Butylbenzene	1.4	1.0	0.50	ug/l	
98-06-6	tert-Butylbenzene	ND	1.0	0.50	ug/l	
108-90-7	Chlorobenzene	ND	1.0	0.50	ug/l	
75-00-3	Chloroethane	ND	2.0	1.0	ug/l	
67-66-3	Chloroform	ND	1.0	0.50	ug/l	
544-10-5	1-Chlorohexane	ND	2.0	1.0	ug/l	
95-49-8	o-Chlorotoluene	ND	1.0	0.50	ug/l	
106-43-4	p-Chlorotoluene	ND	1.0	0.50	ug/l	
110-75-8	2-Chloroethyl vinyl ether	ND	5.0	2.5	ug/l	
75-15-0	Carbon disulfide	ND	2.0	1.0	ug/l	
56-23-5	Carbon tetrachloride	ND	1.0	0.50	ug/l	
75-34-3	1,1-Dichloroethane	12.1	1.0	0.50	ug/l	
75-35-4	1,1-Dichloroethylene	12.0	1.0	0.50	ug/l	
563-58-6	1,1-Dichloropropene	ND	1.0	0.50	ug/l	
96-12-8	1,2-Dibromo-3-chloropropane	ND	2.0	1.0	ug/l	
106-93-4	1,2-Dibromoethane	ND	1.0	0.50	ug/l	
107-06-2	1,2-Dichloroethane	ND	1.0	0.50	ug/l	
78-87-5	1,2-Dichloropropane	ND	1.0	0.50	ug/l	
142-28-9	1,3-Dichloropropane	ND	1.0	0.50	ug/l	
594-20-7	2,2-Dichloropropane	ND	1.0	0.50	ug/l	

ND = Not detected MDL - Method Detection Limit
RL = Reporting Limit
E = Indicates value exceeds calibration range
J = Indicates an estimated value
B = Indicates analyte found in associated method blank
N = Indicates presumptive evidence of a compound

Report of Analysis

Client Sample ID:	MW13FD		
Lab Sample ID:	F35632-4	Date Sampled:	10/11/05
Matrix:	AQ - Ground Water	Date Received:	10/12/05
Method:	SW846 8260B	Percent Solids:	n/a
Project:	HOLMN		

VOA Special List

CAS No.	Compound	Result	RL	MDL	Units	Q
124-48-1	Dibromochloromethane	ND	1.0	0.40	ug/l	
75-71-8	Dichlorodifluoromethane	ND	1.0	0.50	ug/l	
156-59-2	cis-1,2-Dichloroethylene	ND	1.0	0.50	ug/l	
10061-01-5	cis-1,3-Dichloropropene	ND	1.0	0.30	ug/l	
1476-11-5	cis-1,4-Dichloro-2-Butene	ND	10		ug/l	
541-73-1	m-Dichlorobenzene	ND	1.0	0.50	ug/l	
95-50-1	o-Dichlorobenzene	ND	1.0	0.50	ug/l	
106-46-7	p-Dichlorobenzene	ND	1.0	0.50	ug/l	
156-60-5	trans-1,2-Dichloroethylene	ND	1.0	0.50	ug/l	
10061-02-6	trans-1,3-Dichloropropene	ND	1.0	0.30	ug/l	
100-41-4	Ethylbenzene	ND	1.0	0.50	ug/l	
97-63-2	Ethyl methacrylate	ND	5.0	2.0	ug/l	
76-13-1	Freon 113	ND	1.0	0.60	ug/l	
591-78-6	2-Hexanone	ND	5.0	2.5	ug/l	
87-68-3	Hexachlorobutadiene	ND	2.0	0.50	ug/l	
110-54-3	Hexane	ND	2.0	1.0	ug/l	
98-82-8	Isopropylbenzene	3.7	1.0	0.50	ug/l	
99-87-6	p-Isopropyltoluene	0.63	1.0	0.50	ug/l	J
108-10-1	4-Methyl-2-pentanone	ND	5.0	2.5	ug/l	
126-98-7	Methacrylonitrile	ND	20	10	ug/l	
74-83-9	Methyl bromide	ND	2.0	1.0	ug/l	
74-87-3	Methyl chloride	ND	2.0	1.0	ug/l	
74-88-4	Methyl iodide	ND	5.0	2.5	ug/l	
80-62-6	Methyl methacrylate	ND	5.0	2.5	ug/l	
74-95-3	Methylene bromide	ND	2.0	0.50	ug/l	
75-09-2	Methylene chloride	ND	5.0	1.0	ug/l	
78-93-3	Methyl ethyl ketone	ND	5.0	2.5	ug/l	
1634-04-4	Methyl Tert Butyl Ether	ND	1.0	0.50	ug/l	
91-20-3	Naphthalene	10.8	2.0	1.0	ug/l	
76-01-7	Pentachloroethane	ND	10	5.0	ug/l	
107-12-0	Propionitrile	ND	20	10	ug/l	
103-65-1	n-Propylbenzene	ND	1.0	0.50	ug/l	
100-42-5	Styrene	ND	1.0	0.50	ug/l	
630-20-6	1,1,1,2-Tetrachloroethane	ND	1.0	0.50	ug/l	
71-55-6	1,1,1-Trichloroethane	3.8	1.0	0.50	ug/l	
79-34-5	1,1,2,2-Tetrachloroethane	ND	1.0	0.40	ug/l	
79-00-5	1,1,2-Trichloroethane	ND	1.0	0.50	ug/l	
87-61-6	1,2,3-Trichlorobenzene	ND	1.0	0.50	ug/l	
96-18-4	1,2,3-Trichloropropane	ND	2.0	1.0	ug/l	
120-82-1	1,2,4-Trichlorobenzene	ND	1.0	0.50	ug/l	

ND = Not detected MDL - Method Detection Limit
RL = Reporting Limit
E = Indicates value exceeds calibration range
J = Indicates an estimated value
B = Indicates analyte found in associated method blank
N = Indicates presumptive evidence of a compound

Report of Analysis

Client Sample ID:	MW13FD		
Lab Sample ID:	F35632-4	Date Sampled:	10/11/05
Matrix:	AQ - Ground Water	Date Received:	10/12/05
Method:	SW846 8260B	Percent Solids:	n/a
Project:	HOLMN		

VOA Special List

CAS No.	Compound	Result	RL	MDL	Units	Q
95-63-6	1,2,4-Trimethylbenzene	ND	2.0	1.0	ug/l	
108-67-8	1,3,5-Trimethylbenzene	ND	2.0	1.0	ug/l	
127-18-4	Tetrachloroethylene	ND	1.0	0.50	ug/l	
108-88-3	Toluene	ND	1.0	0.50	ug/l	
79-01-6	Trichloroethylene	0.97	1.0	0.50	ug/l	J
75-69-4	Trichlorofluoromethane	ND	2.0	0.50	ug/l	
110-57-6	Trans-1,4-Dichloro-2-Butene	ND	10	5.0	ug/l	
75-01-4	Vinyl chloride	ND	1.0	0.50	ug/l	
108-05-4	Vinyl Acetate	ND	10	5.0	ug/l	
	m,p-Xylene	ND	2.0	0.50	ug/l	
95-47-6	o-Xylene	0.53	1.0	0.50	ug/l	J

CAS No.	Surrogate Recoveries	Run# 1	Run# 2	Limits
1868-53-7	Dibromofluoromethane	104%	105%	86-115%
17060-07-0	1,2-Dichloroethane-D4	118%	119%	73-126%
2037-26-5	Toluene-D8	100%	98%	86-112%
460-00-4	4-Bromofluorobenzene	108%	111%	83-119%

(a) Result is from Run# 2

ND = Not detected MDL - Method Detection Limit
RL = Reporting Limit
E = Indicates value exceeds calibration range
J = Indicates an estimated value
B = Indicates analyte found in associated method blank
N = Indicates presumptive evidence of a compound

Report of Analysis

Client Sample ID:	MW13FD		
Lab Sample ID:	F35632-4	Date Sampled:	10/11/05
Matrix:	AQ - Ground Water	Date Received:	10/12/05
Method:	SW846 8270C SW846 3510C	Percent Solids:	n/a
Project:	HOLMN		

	File ID	DF	Analyzed	By	Prep Date	Prep Batch	Analytical Batch
Run #1	F011976.D	1	10/13/05	NJ	10/12/05	OP14669	SF653
Run #2							

	Initial Volume	Final Volume
Run #1	990 ml	1.0 ml
Run #2		

ABN Special List

CAS No.	Compound	Result	RL	MDL	Units	Q
65-85-0	Benzoic Acid	ND	25	10	ug/l	
95-57-8	2-Chlorophenol	ND	5.1	2.0	ug/l	
59-50-7	4-Chloro-3-methyl phenol	ND	5.1	2.0	ug/l	
120-83-2	2,4-Dichlorophenol	ND	5.1	2.0	ug/l	
105-67-9	2,4-Dimethylphenol	ND	5.1	2.0	ug/l	
51-28-5	2,4-Dinitrophenol	ND	25	10	ug/l	
534-52-1	4,6-Dinitro-o-cresol	ND	10	5.1	ug/l	
95-48-7	2-Methylphenol	ND	5.1	2.0	ug/l	
	3&4-Methylphenol	ND	5.1	2.0	ug/l	
88-75-5	2-Nitrophenol	ND	5.1	2.0	ug/l	
100-02-7	4-Nitrophenol	ND	25	10	ug/l	
87-86-5	Pentachlorophenol	ND	25	10	ug/l	
108-95-2	Phenol	ND	5.1	2.0	ug/l	
95-95-4	2,4,5-Trichlorophenol	ND	5.1	2.0	ug/l	
88-06-2	2,4,6-Trichlorophenol	ND	5.1	2.0	ug/l	
83-32-9	Acenaphthene	ND	5.1	1.0	ug/l	
208-96-8	Acenaphthylene	ND	5.1	1.0	ug/l	
120-12-7	Anthracene	ND	5.1	1.0	ug/l	
92-87-5	Benzidine	ND	25	15	ug/l	
56-55-3	Benzo(a)anthracene	ND	5.1	1.0	ug/l	
50-32-8	Benzo(a)pyrene	ND	5.1	1.0	ug/l	
205-99-2	Benzo(b)fluoranthene	ND	5.1	1.0	ug/l	
191-24-2	Benzo(g,h,i)perylene	ND	5.1	2.0	ug/l	
207-08-9	Benzo(k)fluoranthene	ND	5.1	1.0	ug/l	
101-55-3	4-Bromophenyl phenyl ether	ND	5.1	1.0	ug/l	
85-68-7	Butyl benzyl phthalate	ND	5.1	2.0	ug/l	
100-51-6	Benzyl Alcohol	ND	5.1	1.0	ug/l	
91-58-7	2-Chloronaphthalene	ND	5.1	1.0	ug/l	
106-47-8	4-Chloroaniline	ND	10	4.0	ug/l	
218-01-9	Chrysene	ND	5.1	1.0	ug/l	
111-91-1	bis(2-Chloroethoxy)methane	ND	5.1	1.0	ug/l	
111-44-4	bis(2-Chloroethyl)ether	ND	5.1	2.0	ug/l	

ND = Not detected MDL - Method Detection Limit
RL = Reporting Limit
E = Indicates value exceeds calibration range
J = Indicates an estimated value
B = Indicates analyte found in associated method blank
N = Indicates presumptive evidence of a compound

Report of Analysis

Client Sample ID:	MW13FD		
Lab Sample ID:	F35632-4	Date Sampled:	10/11/05
Matrix:	AQ - Ground Water	Date Received:	10/12/05
Method:	SW846 8270C SW846 3510C	Percent Solids:	n/a
Project:	HOLMN		

ABN Special List

CAS No.	Compound	Result	RL	MDL	Units	Q
108-60-1	bis(2-Chloroisopropyl)ether	ND	5.1	1.0	ug/l	
7005-72-3	4-Chlorophenyl phenyl ether	ND	5.1	1.0	ug/l	
95-50-1	1,2-Dichlorobenzene	ND	5.1	1.0	ug/l	
541-73-1	1,3-Dichlorobenzene	ND	5.1	1.0	ug/l	
106-46-7	1,4-Dichlorobenzene	ND	5.1	1.0	ug/l	
121-14-2	2,4-Dinitrotoluene	ND	5.1	2.0	ug/l	
606-20-2	2,6-Dinitrotoluene	ND	5.1	2.0	ug/l	
91-94-1	3,3'-Dichlorobenzidine	ND	10	5.1	ug/l	
53-70-3	Dibenzo(a,h)anthracene	ND	5.1	2.0	ug/l	
132-64-9	Dibenzofuran	ND	5.1	1.0	ug/l	
84-74-2	Di-n-butyl phthalate	ND	5.1	2.0	ug/l	
117-84-0	Di-n-octyl phthalate	ND	5.1	2.5	ug/l	
84-66-2	Diethyl phthalate	ND	5.1	2.0	ug/l	
131-11-3	Dimethyl phthalate	ND	5.1	2.0	ug/l	
117-81-7	bis(2-Ethylhexyl)phthalate	ND	5.1	2.5	ug/l	
206-44-0	Fluoranthene	ND	5.1	1.0	ug/l	
86-73-7	Fluorene	ND	5.1	1.0	ug/l	
118-74-1	Hexachlorobenzene	ND	5.1	1.0	ug/l	
87-68-3	Hexachlorobutadiene	ND	5.1	2.0	ug/l	
77-47-4	Hexachlorocyclopentadiene	ND	5.1	2.0	ug/l	
67-72-1	Hexachloroethane	ND	5.1	2.0	ug/l	
193-39-5	Indeno(1,2,3-cd)pyrene	ND	5.1	2.0	ug/l	
78-59-1	Isophorone	ND	5.1	1.0	ug/l	
91-57-6	2-Methylnaphthalene	1.9	5.1	1.0	ug/l	J
88-74-4	2-Nitroaniline	ND	10	4.0	ug/l	
99-09-2	3-Nitroaniline	ND	10	4.0	ug/l	
100-01-6	4-Nitroaniline	ND	10	4.0	ug/l	
91-20-3	Naphthalene	5.6	5.1	1.0	ug/l	
98-95-3	Nitrobenzene	ND	5.1	1.0	ug/l	
621-64-7	N-Nitroso-di-n-propylamine	ND	5.1	2.0	ug/l	
86-30-6	N-Nitrosodiphenylamine	ND	5.1	2.0	ug/l	
85-01-8	Phenanthrene	ND	5.1	1.0	ug/l	
129-00-0	Pyrene	ND	5.1	1.0	ug/l	
120-82-1	1,2,4-Trichlorobenzene	ND	5.1	1.0	ug/l	

CAS No.	Surrogate Recoveries	Run# 1	Run# 2	Limits
367-12-4	2-Fluorophenol	43%		19-90%
4165-62-2	Phenol-d5	31%		10-68%
118-79-6	2,4,6-Tribromophenol	80%		36-137%

ND = Not detected MDL - Method Detection Limit
RL = Reporting Limit
E = Indicates value exceeds calibration range
J = Indicates an estimated value
B = Indicates analyte found in associated method blank
N = Indicates presumptive evidence of a compound

Report of Analysis

Client Sample ID:	MW13FD		
Lab Sample ID:	F35632-4	Date Sampled:	10/11/05
Matrix:	AQ - Ground Water	Date Received:	10/12/05
Method:	SW846 8270C SW846 3510C	Percent Solids:	n/a
Project:	HOLMN		

ABN Special List

CAS No.	Surrogate Recoveries	Run# 1	Run# 2	Limits
4165-60-0	Nitrobenzene-d5	67%		49-119%
321-60-8	2-Fluorobiphenyl	71%		45-118%
1718-51-0	Terphenyl-d14	74%		46-135%

ND = Not detected MDL - Method Detection Limit
RL = Reporting Limit
E = Indicates value exceeds calibration range
J = Indicates an estimated value
B = Indicates analyte found in associated method blank
N = Indicates presumptive evidence of a compound

Report of Analysis

Client Sample ID:	MW13FD		
Lab Sample ID:	F35632-4	Date Sampled:	10/11/05
Matrix:	AQ - Ground Water	Date Received:	10/12/05
		Percent Solids:	n/a
Project:	HOLMN		

Metals Analysis

Analyte	Result	RL	MDL	Units	DF	Prep	Analyzed	By	Method	Prep Method
Aluminum	5850	200	16	ug/l	1	10/12/05	10/13/05	RS	SW846 6010B [1]	SW846 3010A [5]
Antimony [a]	8.8 U	10	8.8	ug/l	1	10/12/05	10/13/05	RS	SW846 6010B [1]	SW846 3010A [5]
Arsenic	6.5 J	10	2.9	ug/l	1	10/12/05	10/13/05	RS	SW846 6010B [1]	SW846 3010A [5]
Barium	53.2 J	200	0.50	ug/l	1	10/12/05	10/13/05	RS	SW846 6010B [1]	SW846 3010A [5]
Beryllium [a]	7.0 U	16	7.0	ug/l	1	10/12/05	10/13/05	RS	SW846 6010B [1]	SW846 3010A [5]
Cadmium	0.94 J	5.0	0.60	ug/l	1	10/12/05	10/13/05	RS	SW846 6010B [1]	SW846 3010A [5]
Calcium	895000	20000	510	ug/l	20	10/12/05	10/18/05	RS	SW846 6010B [3]	SW846 3010A [5]
Chromium	3.6 J	10	0.50	ug/l	1	10/12/05	10/13/05	RS	SW846 6010B [1]	SW846 3010A [5]
Cobalt	0.51 J	50	0.40	ug/l	1	10/12/05	10/13/05	RS	SW846 6010B [1]	SW846 3010A [5]
Copper	0.80 U	25	0.80	ug/l	1	10/12/05	10/13/05	RS	SW846 6010B [1]	SW846 3010A [5]
Iron	1340	300	7.5	ug/l	1	10/12/05	10/13/05	RS	SW846 6010B [1]	SW846 3010A [5]
Lead	1.2 U	5.0	1.2	ug/l	1	10/12/05	10/13/05	RS	SW846 6010B [1]	SW846 3010A [5]
Magnesium	1340000	100000	120	ug/l	20	10/12/05	10/18/05	RS	SW846 6010B [3]	SW846 3010A [5]
Manganese	102	15	0.20	ug/l	1	10/12/05	10/13/05	RS	SW846 6010B [1]	SW846 3010A [5]
Mercury	0.080 U	1.0	0.080	ug/l	1	10/13/05	10/13/05	JM	SW846 7470A [2]	SW846 7470A [6]
Nickel	6.0 J	40	1.1	ug/l	1	10/12/05	10/13/05	RS	SW846 6010B [1]	SW846 3010A [5]
Potassium	41500	5000	36	ug/l	1	10/12/05	10/13/05	RS	SW846 6010B [1]	SW846 3010A [5]
Selenium [a]	60 U	100	60	ug/l	1	10/12/05	10/13/05	RS	SW846 6010B [1]	SW846 3010A [5]
Silver	0.90 U	10	0.90	ug/l	1	10/12/05	10/13/05	RS	SW846 6010B [1]	SW846 3010A [5]
Sodium	4240000	100000	15000	ug/l	200	10/12/05	10/18/05	RS	SW846 6010B [3]	SW846 3010A [5]
Thallium [b]	0.53 J	1.3	0.11	ug/l	2.5	10/17/05	10/18/05	ANJ	EPA 200.8 [4]	EPA 200.8 [7]
Vanadium	25.0 J	50	0.60	ug/l	1	10/12/05	10/13/05	RS	SW846 6010B [1]	SW846 3010A [5]
Zinc	16.0 J	20	0.80	ug/l	1	10/12/05	10/13/05	RS	SW846 6010B [1]	SW846 3010A [5]

(1) Instrument QC Batch: MA4614
(2) Instrument QC Batch: MA4615
(3) Instrument QC Batch: MA4622
(4) Instrument QC Batch: N:MA16496
(5) Prep QC Batch: MP8737
(6) Prep QC Batch: MP8746
(7) Prep QC Batch: N:MP31954

(a) Elevated reporting limit(s) due to matrix interference.
(b) Analysis performed at Accutest Laboratories, Dayton, NJ.

RL = Reporting Limit
MDL = Method Detection Limit

U = Indicates a result < MDL
J = Indicates a result > = MDL but < RL

Report of Analysis

Client Sample ID:	MW13FD		
Lab Sample ID:	F35632-4	Date Sampled:	10/11/05
Matrix:	AQ - Ground Water	Date Received:	10/12/05
		Percent Solids:	n/a
Project:	HOLMN		

General Chemistry

Analyte	Result	RL	MDL	Units	DF	Analyzed	By	Method
Solids, Total Dissolved	23300	10	10	mg/l	1	10/12/05 14:20	LE	EPA 160.1

RL = Reporting Limit
MDL = Method Detection Limit

U = Indicates a result < MDL
J = Indicates a result >= MDL but < RL

Report of Analysis

Client Sample ID:	TRIP BLANK		
Lab Sample ID:	F35632-5	Date Sampled:	10/11/05
Matrix:	AQ - Trip Blank Water	Date Received:	10/12/05
Method:	SW846 8260B	Percent Solids:	n/a
Project:	HOLMN		

	File ID	DF	Analyzed	By	Prep Date	Prep Batch	Analytical Batch
Run #1	J018494.D	1	10/13/05	MM	n/a	n/a	VJ764
Run #2							

	Purge Volume
Run #1	5.0 ml
Run #2	

VOA Special List

CAS No.	Compound	Result	RL	MDL	Units	Q
67-64-1	Acetone	ND	25	5.0	ug/l	
75-05-8	Acetonitrile	ND	20	10	ug/l	
107-02-8	Acrolein	ND	10	5.0	ug/l	
107-13-1	Acrylonitrile	ND	10	5.0	ug/l	
107-05-1	Allyl chloride	ND	10	5.0	ug/l	
71-43-2	Benzene	ND	1.0	0.50	ug/l	
100-44-7	Benzyl Chloride	ND	1.0	0.60	ug/l	
108-86-1	Bromobenzene	ND	1.0	0.50	ug/l	
74-97-5	Bromochloromethane	ND	1.0	0.50	ug/l	
75-27-4	Bromodichloromethane	ND	1.0	0.50	ug/l	
75-25-2	Bromoform	ND	1.0	0.50	ug/l	
104-51-8	n-Butylbenzene	ND	1.0	0.50	ug/l	
135-98-8	sec-Butylbenzene	ND	1.0	0.50	ug/l	
98-06-6	tert-Butylbenzene	ND	1.0	0.50	ug/l	
108-90-7	Chlorobenzene	ND	1.0	0.50	ug/l	
75-00-3	Chloroethane	ND	2.0	1.0	ug/l	
67-66-3	Chloroform	ND	1.0	0.50	ug/l	
544-10-5	1-Chlorohexane	ND	2.0	1.0	ug/l	
95-49-8	o-Chlorotoluene	ND	1.0	0.50	ug/l	
106-43-4	p-Chlorotoluene	ND	1.0	0.50	ug/l	
110-75-8	2-Chloroethyl vinyl ether	ND	5.0	2.5	ug/l	
75-15-0	Carbon disulfide	ND	2.0	1.0	ug/l	
56-23-5	Carbon tetrachloride	ND	1.0	0.50	ug/l	
75-34-3	1,1-Dichloroethane	ND	1.0	0.50	ug/l	
75-35-4	1,1-Dichloroethylene	ND	1.0	0.50	ug/l	
563-58-6	1,1-Dichloropropene	ND	1.0	0.50	ug/l	
96-12-8	1,2-Dibromo-3-chloropropane	ND	2.0	1.0	ug/l	
106-93-4	1,2-Dibromoethane	ND	1.0	0.50	ug/l	
107-06-2	1,2-Dichloroethane	ND	1.0	0.50	ug/l	
78-87-5	1,2-Dichloropropane	ND	1.0	0.50	ug/l	
142-28-9	1,3-Dichloropropane	ND	1.0	0.50	ug/l	
594-20-7	2,2-Dichloropropane	ND	1.0	0.50	ug/l	

ND = Not detected MDL - Method Detection Limit
RL = Reporting Limit
E = Indicates value exceeds calibration range
J = Indicates an estimated value
B = Indicates analyte found in associated method blank
N = Indicates presumptive evidence of a compound

Report of Analysis

Client Sample ID:	TRIP BLANK		
Lab Sample ID:	F35632-5	Date Sampled:	10/11/05
Matrix:	AQ - Trip Blank Water	Date Received:	10/12/05
Method:	SW846 8260B	Percent Solids:	n/a
Project:	HOLMN		

VOA Special List

CAS No.	Compound	Result	RL	MDL	Units	Q
124-48-1	Dibromochloromethane	ND	1.0	0.40	ug/l	
75-71-8	Dichlorodifluoromethane	ND	1.0	0.50	ug/l	
156-59-2	cis-1,2-Dichloroethylene	ND	1.0	0.50	ug/l	
10061-01-5	cis-1,3-Dichloropropene	ND	1.0	0.30	ug/l	
1476-11-5	cis-1,4-Dichloro-2-Butene	ND	10		ug/l	
541-73-1	m-Dichlorobenzene	ND	1.0	0.50	ug/l	
95-50-1	o-Dichlorobenzene	ND	1.0	0.50	ug/l	
106-46-7	p-Dichlorobenzene	ND	1.0	0.50	ug/l	
156-60-5	trans-1,2-Dichloroethylene	ND	1.0	0.50	ug/l	
10061-02-6	trans-1,3-Dichloropropene	ND	1.0	0.30	ug/l	
100-41-4	Ethylbenzene	ND	1.0	0.50	ug/l	
97-63-2	Ethyl methacrylate	ND	5.0	2.0	ug/l	
76-13-1	Freon 113	ND	1.0	0.60	ug/l	
591-78-6	2-Hexanone	ND	5.0	2.5	ug/l	
87-68-3	Hexachlorobutadiene	ND	2.0	0.50	ug/l	
110-54-3	Hexane	ND	2.0	1.0	ug/l	
98-82-8	Isopropylbenzene	ND	1.0	0.50	ug/l	
99-87-6	p-Isopropyltoluene	ND	1.0	0.50	ug/l	
108-10-1	4-Methyl-2-pentanone	ND	5.0	2.5	ug/l	
126-98-7	Methacrylonitrile	ND	20	10	ug/l	
74-83-9	Methyl bromide	ND	2.0	1.0	ug/l	
74-87-3	Methyl chloride	ND	2.0	1.0	ug/l	
74-88-4	Methyl iodide	ND	5.0	2.5	ug/l	
80-62-6	Methyl methacrylate	ND	5.0	2.5	ug/l	
74-95-3	Methylene bromide	ND	2.0	0.50	ug/l	
75-09-2	Methylene chloride	ND	5.0	1.0	ug/l	
78-93-3	Methyl ethyl ketone	ND	5.0	2.5	ug/l	
1634-04-4	Methyl Tert Butyl Ether	ND	1.0	0.50	ug/l	
91-20-3	Naphthalene	ND	2.0	1.0	ug/l	
76-01-7	Pentachloroethane	ND	10	5.0	ug/l	
107-12-0	Propionitrile	ND	20	10	ug/l	
103-65-1	n-Propylbenzene	ND	1.0	0.50	ug/l	
100-42-5	Styrene	ND	1.0	0.50	ug/l	
630-20-6	1,1,1,2-Tetrachloroethane	ND	1.0	0.50	ug/l	
71-55-6	1,1,1-Trichloroethane	ND	1.0	0.50	ug/l	
79-34-5	1,1,2,2-Tetrachloroethane	ND	1.0	0.40	ug/l	
79-00-5	1,1,2-Trichloroethane	ND	1.0	0.50	ug/l	
87-61-6	1,2,3-Trichlorobenzene	ND	1.0	0.50	ug/l	
96-18-4	1,2,3-Trichloropropane	ND	2.0	1.0	ug/l	
120-82-1	1,2,4-Trichlorobenzene	ND	1.0	0.50	ug/l	

ND = Not detected MDL - Method Detection Limit
RL = Reporting Limit
E = Indicates value exceeds calibration range
J = Indicates an estimated value
B = Indicates analyte found in associated method blank
N = Indicates presumptive evidence of a compound

Report of Analysis

Client Sample ID:	TRIP BLANK		
Lab Sample ID:	F35632-5	Date Sampled:	10/11/05
Matrix:	AQ - Trip Blank Water	Date Received:	10/12/05
Method:	SW846 8260B	Percent Solids:	n/a
Project:	HOLMN		

VOA Special List

CAS No.	Compound	Result	RL	MDL	Units	Q
95-63-6	1,2,4-Trimethylbenzene	ND	2.0	1.0	ug/l	
108-67-8	1,3,5-Trimethylbenzene	ND	2.0	1.0	ug/l	
127-18-4	Tetrachloroethylene	ND	1.0	0.50	ug/l	
108-88-3	Toluene	ND	1.0	0.50	ug/l	
79-01-6	Trichloroethylene	ND	1.0	0.50	ug/l	
75-69-4	Trichlorofluoromethane	ND	2.0	0.50	ug/l	
110-57-6	Trans-1,4-Dichloro-2-Butene	ND	10	5.0	ug/l	
75-01-4	Vinyl chloride	ND	1.0	0.50	ug/l	
108-05-4	Vinyl Acetate	ND	10	5.0	ug/l	
	m,p-Xylene	ND	2.0	0.50	ug/l	
95-47-6	o-Xylene	ND	1.0	0.50	ug/l	

CAS No.	Surrogate Recoveries	Run# 1	Run# 2	Limits
1868-53-7	Dibromofluoromethane	105%		86-115%
17060-07-0	1,2-Dichloroethane-D4	114%		73-126%
2037-26-5	Toluene-D8	99%		86-112%
460-00-4	4-Bromofluorobenzene	113%		83-119%

ND = Not detected MDL - Method Detection Limit
RL = Reporting Limit
E = Indicates value exceeds calibration range
J = Indicates an estimated value
B = Indicates analyte found in associated method blank
N = Indicates presumptive evidence of a compound

Misc. Forms

Custody Documents and Other Forms

Includes the following where applicable:

- Chain of Custody

F35632

BHATE

Environmental Engineers and Scientists

Chain of Custody and Analytical Request

Page 1 of 1

Project Number: 9050043.01.06

P.O. _____

Chain of Custody Number [1]: 101120051

LIMS Number: _____

Facility/Base I.D.: HOLMN

Project Name / Site Name: FT-31

Client Name: USACE

Collected by: K. Germann

	Field Sample ID (30 Characters Max)	ERPIMS LOCID (15 Characters Max)	Date Collected (dd-mmm-yyyy)	Time Collected (Military)	Sample Depth (beginning -		SA Code [2]	Sample Numb	Sample Matrix	Number of containers	VOC 8260	SVOC 8270	TAL Metals 6010	Thallium 6020	TDS				Matrix Description	Trip Blank Lot Control Number	Cooler ID
										Sample Analysis Requested [5]										Quality Assurance Samples [6]	
1	MW13	FT-31	11-Oct-05	08:59	0	0	N	1	AQ	6	14	21	22	22	23				MW-13		1
2	MW12	FT-31	11-Oct-05	08:00	0	0	N	1	AQ	6	11	21	22	22	23				MW-12		1
3	MW10	FT-31	11-Oct-05	08:32	0	0	N	1	AQ	6	09	21	22	22	23				MW-10		1
4	MW13FD	FT-31	11-Oct-05	08:59	0	0	FD	1	AQ	6	14	21	22	22	23				MW-13		
5	Trip Blank						TB		AQ	2											1
						-															
						-															
						-															
						-															

COMMENTS: Please fax results to 505-679-2148 Please include ERPIMS LOCID and Matrix Description in Lab Report

Email PDF to rrenvironmental@zianet.com, kevin@zianet.com, dmeder@bhate.com RUSH TURNAROUND 24hr!!

Accutest Laboratories

4405 Vineland rd. suite C-15 Orlando, FL 32811 TAL METALS TO INCLUDE THALLIUM MUST MEET EPA PRIMARY DRINKING WATER STANDARD REPORTING LIMITS

Custody Transfers Prior to Receipt by Laboratory

	Relinquished by (Signed)	Date	Time	Received by(Signed)	Date	Time
1.	KDG	10/11/2005	1600	1. FX		
2.	FX			2. Susan Cowan	10-12-05	9:00
3.				3.		

Sample Delivery Details / Laboratory Receipt

Delivered Directly to Lab: _____ Shipped No.: _____

Method of Shipment: FEDEX Airbill Number: _____

Analytical Lab: ACCUTEST Delivery Location: Orlando,CA

Lab Recipient: Delivery Date/Time:

1.2

1) Chain of Custody Number = date collected + custody number (e.g. 09-02-1999-01)

2) Sample Type (SA) Codes: N = Normal Sample, TB = Trip Blank (-t) Sample, FD = Field Duplicate (-s) Samples, FR = Field Replicate (ly) Samples, EB = Equipment Blank (-e) Samples, MS = Matrix Spike, SD = Matrix Spike Duplicate; AB = Ambient Blank (-a)

3) Sample Number: Unique sample number collected from a particular location per day. (e.g. Groundwater sample collected from MW-1 on 10/10/99 = 01, if sampled again on 10/10/99 = 02, etc.)

4) Matrix Codes: GS = Soil Gas, WG = Groundwater, WS = Surface Water, SO = Soil, SE = Sediment, SL = Sludge, SS = Surface Soil Samples, WQ = Aqueous Blank Samples (trip, equipment, ambient, etc), SQ = Soil Blanks

5) Sample Analyses Requested: Analytical method requested and number of containers provided for each.

6) Quality assurance samples are assigned by date (ddmmyy) and the sample number associated with the sample (01, 02, etc) (e.g. Equipment blank collected in association with MW-1 on 10/10/99 will be designated 101099-01 in the Equipment Blank Lot Control

4.1 4

F35632: Chain of Custody
Page 1 of 2

ACCUTEST LABORATORIES

F35632

ACCUTEST LABORATORIES SAMPLE RECEIPT CONFIRMATION

ACCUTEST'S JOB NUMBER: F35632 CLIENT: BHate PROJECT: Ft-31

DATE/TIME RECEIVED: 10-12-05/9:00 # OF COOLERS RECEIVED: 1 COOLER TEMPS: 1.2

METHOD OF DELIVERY: (FEDEX) UPS ACCUTEST COURIER GREYHOUND DELIVERY OTHER

AIRBILL NUMBERS: 8530 - 7639 - 0750

COOLER INFORMATION

- [ ] CUSTODY SEAL NOT PRESENT OR NOT INTACT
- [ ] NO COC RECEIVED
- [ ] ANALYSIS REQUESTED IS UNCLEAR OR MISSING
- [ ] SAMPLE DATES OR TIMES UNCLEAR OR MISSING
- [ ] TEMPERATURE CRITERIA NOT MET

TRIP BLANK INFORMATION

- [ ] TRIP BLANK NOT PROVIDED
- [ ] TRIP BLANK NOT ON COC
- [X] TRIP BLANK INTACT
- [ ] TRIP BLANK NOT INTACT
- [X] RECEIVED WATER TRIP BLANK
- [ ] RECEIVED SOIL TRIP BLANK

SAMPLE INFORMATION

- [ ] SAMPLE LABELS PRESENT ON ALL BOTTLES
- [X] CORRECT NUMBER OF CONTAINERS USED
- [ ] SAMPLE RECEIVED IMPROPERLY PRESERVED
- [X] INSUFFICIENT VOLUME FOR ANALYSIS
- [ ] TIMES ON COC DON'T MATCH LABEL
- [ ] ID'S ON COC DON'T MATCH LABEL
- [ ] VOC VIALS HAVE HEADSPACE (MACRO BUBBLES)
- [ ] BOTTLES RECEIVED BUT ANALYSIS NOT REQUESTED
- [ ] NO BOTTLES RECEIVED FOR ANALYSIS REQUESTED
- [ ] UNCLEAR FILTERING INSTRUCTIONS
- [ ] UNCLEAR COMPOSITING INSTRUCTIONS
- [X] SAMPLE(S) RECEIVED BROKEN
- [ ] % SOLIDS JAR NOT RECEIVED

SOIL INFORMATION

NUMBER OF ENCORES ? Ø

NUMBER OF 5035 FIELD KITS ? Ø

SUMMARY OF COMMENTS: Recieved only one 1Liter Amber (8270) for 1,3,4. Recieved 1Liter Amber Broken for MW-12 (2), no sample volume for 8270.

TECHNICIAN SIGNATURE/DATE: Steven Green 10-12-05 TECHNICIAN SIGNATURE/DATE: 10/12/05

ASBD06/22/05

4.1 4

F35632: Chain of Custody
Page 2 of 2

ACCUTEST Laboratories F35632

SDG F37925

Southeast ACCUTEST Laboratories

LT'S ALL IN THE CHEMISTRY

04/27/06

Technical Report for

Bhate Environmental Associates, Inc.

HOLMN

PROJECT # 9050109.03.01

Accutest Job Number: F37925

Sampling Date: 01/16/06

Report to:

Bhate Environmental

MDAuben@bhate.com

ATTN: Mike DAuben

Total number of pages in report: **78**

ACCREDITED IN ACCORDANCE WITH nelac

Test results contained within this data package meet the requirements of the National Environmental Laboratory Accreditation Conference and/or state specific certification programs as applicable.

Harry Behzadi, Ph.D.
Laboratory Director

ACCUTEST LABORATORIES 50 YEARS 1956-2006

Certifications: FL (DOH E83510), NC (573), NJ (FL002), MA (FL946), IA (366), LA (03051), KS (E-10327), SC, AK

This report shall not be reproduced, except in its entirety, without the written approval of Accutest Laboratories.

Sections: 1 2 3 4 5 6 7 8

Table of Contents

-1-

Section 1: Sample Summary **3**
Section 2: Case Narrative/Conformance Summary **4**
Section 3: Sample Results **6**
3.1: F37925-1: FT31-MW14 7
3.2: F37925-2: FT31-MW15 15
3.3: F37925-3: FT31-MW15-d 23
3.4: F37925-4: FT31-MW16 31
3.5: F37925-5: TRIP BLANK 39
Section 4: Misc. Forms **42**
4.1: Chain of Custody 43
Section 5: GC/MS Volatiles - QC Data Summaries **45**
5.1: Method Blank Summary 46
5.2: Blank Spike Summary 49
5.3: Matrix Spike/Matrix Spike Duplicate Summary 52
Section 6: GC/MS Semi-volatiles - QC Data Summaries 55
6.1: Method Blank Summary 56
6.2: Blank Spike Summary 62
6.3: Matrix Spike/Matrix Spike Duplicate Summary 65
Section 7: Metals Analysis - QC Data Summaries **68**
7.1: Prep QC MP9130: Hg 69
7.2: Prep QC MP9150: Al,Sb,As,Ba,Be,Cd,Ca,Cr,Co,Cu,Fe,Pb,Mg,Mn,Ni,K,Se,Ag,Na, Tl,V,Zn 72
Section 8: General Chemistry - QC Data Summaries **76**
8.1: Method Blank and Spike Results Summary 77
8.2: Duplicate Results Summary 78

Sample Summary

Bhate Environmental Associates, Inc.

Job No: F37925

HOLMN
Project No: PROJECT # 9050109.03.01

Sample Number	Collected Date	Time	By	Received	Matrix Code	Matrix Type	Client Sample ID
F37925-1	01/16/06	14:20	DT	01/19/06	AQ	Ground Water	FT31-MW14
F37925-2	01/16/06	15:15	DT	01/19/06	AQ	Ground Water	FT31-MW15
F37925-3	01/16/06	15:15	DT	01/19/06	AQ	Ground Water	FT31-MW15-d
F37925-4	01/16/06	16:20	DT	01/19/06	AQ	Ground Water	FT31-MW16
F37925-5	01/16/06	00:00	DT	01/19/06	AQ	Trip Blank Water	TRIP BLANK

SAMPLE DELIVERY GROUP CASE NARRATIVE

Client: Bhate Environmental Associates, Inc. **Job No:** F37925

Site: HOLMN **Report Date** 2/2/2006 8:37:40 AM

4 Samples, 1 Trip Blank were collected on 01/16/2006 and received at Accutest on 01/19/2006 properly preserved, at 3 Deg. C and intact. These Samples received an Accutest job number of F37925. A listing of the Laboratory Sample ID, Client Sample ID and dates of collection are presented in the Results Summary Section of this report.

Except as noted below, all method specified calibrations and quality control performance criteria were met for this job. For more information, please refer to QC summary pages.

Volatiles by GCMS By Method SW846 8260B

Matrix: AQ **Batch ID:** VJ841

All samples were analyzed within the recommended method holding time.

Sample(s) F37923-4MS, F37923-4MSD were used as the QC samples indicated.

All method blanks for this batch meet method specific criteria.

Blank Spike Recovery(s) for Acrolein, p-Dichlorobenzene, Trichloroethylene are outside control limits. Acrolein is in control in MS/MSD, DCB and TCE are biased high with no hits detected. Data integrity not compromized.

MS and/or MSD Recovery(s) for 2-Chloroethyl vinyl ether, p-Dichlorobenzene, Trichloroethylene are outside control limits. Probable cause due to matrix interference.

Extractables by GCMS By Method SW846 8270C

Matrix: AQ **Batch ID:** OP15547

All samples were extracted within the recommended method holding time.

All samples were analyzed within the recommended method holding time.

Sample(s) F37924-4MS, F37924-4MSD were used as the QC samples indicated.

All method blanks for this batch meet method specific criteria.

Blank Spike Recovery(s) for 1,2,4-Trichlorobenzene, 2,6-Dinitrotoluene, 2-Chlorophenol, 2-Methylphenol, 3&4-Methylphenol are outside control limits. Sporadic marginal failure, within limits in MS/MSD.

MS and/or MSD Recovery(s) for 3,3'-Dichlorobenzidine, 3-Nitroaniline, Benzidine are outside control limits. Probable cause due to matrix interference.

Metals By Method EPA 200.7

Matrix: AQ **Batch ID:** MP9150

All samples were digested within the recommended method holding time.

All samples were analyzed within the recommended method holding time.

All method blanks for this batch meet method specific criteria.

Sample(s) F37925-1DUP, F37925-1MS, F37925-1SDL were used as the QC samples for metals.

Matrix Spike Recovery(s) for Barium, Potassium are outside control limits. Spike recovery indicates possible matrix interference and/or sample nonhomogeneity.

Matrix Spike Recovery(s) for Sodium are outside control limits. Spike amount low relative to the sample amount. Refer to lab control or spike blank for recovery information. Analyzed by method SW846-6010B.

RPD(s) for Duplicate for Lead, Nickel, Selenium, Thallium are outside control limits for sample MP9150-D1. RPD acceptable due to low duplicate and sample concentrations.

RPD(s) for Serial Dilution for Chromium, Cobalt, Copper, Lead, Nickel, Selenium, Silver, Zinc, Aluminum, Potassium, Sodium are outside control limits for sample MP9150-SD1. Percent difference acceptable due to low initial sample concentration (< 50 times IDL).

MP9150-SD1 for Aluminum: Serial dilution indicates possible matrix interference.

MP9150-SD1 for Magnesium: Analyzed by method SW846-6010B.

MP9150-SD1 for Iron: Analyzed by method SW846-6010B.

F37925-3 for Iron: Analyzed by method 6010B.

F37925-2 for Iron: Analyzed by method 6010B.

MP9150-S1 for Magnesium: Analyzed by method SW846-6010B.

F37925-1 for Iron: Analyzed by method 6010B.

MP9150-SD1 for Calcium: Analyzed by method SW846-6010B.

MP9150-SD1 for Potassium: Serial dilution indicates possible matrix interference.

MP9150-B1 for Sodium: Analyzed by method SW846-6010B.

MP9150-B1 for Magnesium: Analyzed by method SW846-6010B.

MP9150-S1 for Iron: Analyzed by method SW846-6010B.

F37925-4 for Iron: Analyzed by method 6010B.

MP9150-S1 for Calcium: Analyzed by method SW846-6010B.

MP9150-SD1 for Sodium: Serial dilution indicates possible matrix interference.Analyzed by method SW846-6010B

MP9150-MB1 for Calcium: Analyzed by method SW846-6010B.

MP9150-MB1 for Iron: Analyzed by method SW846-6010B.

MP9150-MB1 for Magnesium: Analyzed by method SW846-6010B.

MP9150-MB1 for Sodium: Analyzed by method SW846-6010B.

MP9150-B1 for Calcium: Analyzed by method SW846-6010B.

MP9150-B1 for Iron: Analyzed by method SW846-6010B.

MP9150-D1 for Iron: Analyzed by method SW846-6010B.

Metals By Method EPA 245.1

Matrix: AQ **Batch ID:** MP9130

All samples were digested within the recommended method holding time.

All samples were analyzed within the recommended method holding time.

All method blanks for this batch meet method specific criteria.

Sample(s) F37925-1MS, F37925-1DUP were used as the QC samples for metals.

RPD(s) for Duplicate for Mercury are outside control limits for sample MP9130-D1. RPD acceptable due to low duplicate and sample concentrations.

Metals By Method SW846 6010B

Matrix: AQ **Batch ID:** MP9150

Sample(s) F37925-1DUP were used as the QC samples for metals.

RPD(s) for Duplicate for Sodium are outside control limits for sample MP9150-D1. Probable cause due to sample homogeneity.

Wet Chemistry By Method EPA 160.1

Matrix: AQ **Batch ID:** GN19513

All samples were analyzed within the recommended method holding time.

All method blanks for this batch meet method specific criteria.

Sample(s) F37924-1DUP were used as the QC samples for Solids, Total Dissolved.

Accutest Laboratories Southeast (ALSE) certifies that this report meets the project requirements for analytical data produced for the samples as received at ALSE and as stated on the COC. ALSE certifies that the data meets the Data Quality Objectives for precision, accuracy and completeness as specified in the ALSE Quality Manual except as noted above. This report is to be used in its entirety. ALSE is not responsible for any assumptions of data quality if partial data packages are used

Narrative prepared by:

Date: February 01, 2006

Svetlana Izosimova, QAO (signature on file)

Sample Results

Report of Analysis

Report of Analysis

Client Sample ID:	FT31-MW14		
Lab Sample ID:	F37925-1	Date Sampled:	01/16/06
Matrix:	AQ - Ground Water	Date Received:	01/19/06
Method:	SW846 8260B	Percent Solids:	n/a
Project:	HOLMN		

	File ID	DF	Analyzed	By	Prep Date	Prep Batch	Analytical Batch
Run #1	J020324.D	1	01/20/06	MM	n/a	n/a	VJ841
Run #2							

	Purge Volume
Run #1	5.0 ml
Run #2	

VOA Special List

CAS No.	Compound	Result	RL	MDL	Units	Q
67-64-1	Acetone	ND	25	5.0	ug/l	
75-05-8	Acetonitrile	ND	20	10	ug/l	
107-02-8	Acrolein	ND	10	5.0	ug/l	
107-13-1	Acrylonitrile	ND	10	5.0	ug/l	
107-05-1	Allyl chloride	ND	10	5.0	ug/l	
71-43-2	Benzene	ND	1.0	0.50	ug/l	
100-44-7	Benzyl Chloride	ND	1.0	0.60	ug/l	
108-86-1	Bromobenzene	ND	1.0	0.50	ug/l	
74-97-5	Bromochloromethane	ND	1.0	0.50	ug/l	
75-27-4	Bromodichloromethane	ND	1.0	0.50	ug/l	
75-25-2	Bromoform	ND	1.0	0.50	ug/l	
104-51-8	n-Butylbenzene	ND	1.0	0.50	ug/l	
135-98-8	sec-Butylbenzene	ND	1.0	0.50	ug/l	
98-06-6	tert-Butylbenzene	ND	1.0	0.50	ug/l	
108-90-7	Chlorobenzene	ND	1.0	0.50	ug/l	
75-00-3	Chloroethane	ND	2.0	1.0	ug/l	
67-66-3	Chloroform	ND	1.0	0.50	ug/l	
544-10-5	1-Chlorohexane	ND	2.0	1.0	ug/l	
95-49-8	o-Chlorotoluene	ND	1.0	0.50	ug/l	
106-43-4	p-Chlorotoluene	ND	1.0	0.50	ug/l	
110-75-8	2-Chloroethyl vinyl ether	ND	5.0	2.5	ug/l	
75-15-0	Carbon disulfide	ND	2.0	1.0	ug/l	
56-23-5	Carbon tetrachloride	ND	1.0	0.50	ug/l	
75-34-3	1,1-Dichloroethane	ND	1.0	0.50	ug/l	
75-35-4	1,1-Dichloroethylene	ND	1.0	0.50	ug/l	
563-58-6	1,1-Dichloropropene	ND	1.0	0.50	ug/l	
96-12-8	1,2-Dibromo-3-chloropropane	ND	2.0	1.0	ug/l	
106-93-4	1,2-Dibromoethane	ND	1.0	0.50	ug/l	
107-06-2	1,2-Dichloroethane	ND	1.0	0.50	ug/l	
78-87-5	1,2-Dichloropropane	ND	1.0	0.50	ug/l	
142-28-9	1,3-Dichloropropane	ND	1.0	0.50	ug/l	
594-20-7	2,2-Dichloropropane	ND	1.0	0.50	ug/l	

ND = Not detected MDL - Method Detection Limit
RL = Reporting Limit
E = Indicates value exceeds calibration range
J = Indicates an estimated value
B = Indicates analyte found in associated method blank
N = Indicates presumptive evidence of a compound

Report of Analysis

Client Sample ID:	FT31-MW14		
Lab Sample ID:	F37925-1	Date Sampled:	01/16/06
Matrix:	AQ - Ground Water	Date Received:	01/19/06
Method:	SW846 8260B	Percent Solids:	n/a
Project:	HOLMN		

VOA Special List

CAS No.	Compound	Result	RL	MDL	Units	Q
124-48-1	Dibromochloromethane	ND	1.0	0.40	ug/l	
75-71-8	Dichlorodifluoromethane	ND	1.0	0.50	ug/l	
156-59-2	cis-1,2-Dichloroethylene	ND	1.0	0.50	ug/l	
10061-01-5	cis-1,3-Dichloropropene	ND	1.0	0.30	ug/l	
1476-11-5	cis-1,4-Dichloro-2-Butene	ND	10		ug/l	
541-73-1	m-Dichlorobenzene	ND	1.0	0.50	ug/l	
95-50-1	o-Dichlorobenzene	ND	1.0	0.50	ug/l	
106-46-7	p-Dichlorobenzene	ND	1.0	0.50	ug/l	
156-60-5	trans-1,2-Dichloroethylene	ND	1.0	0.50	ug/l	
10061-02-6	trans-1,3-Dichloropropene	ND	1.0	0.30	ug/l	
100-41-4	Ethylbenzene	ND	1.0	0.50	ug/l	
97-63-2	Ethyl methacrylate	ND	5.0	2.0	ug/l	
76-13-1	Freon 113	ND	1.0	0.60	ug/l	
591-78-6	2-Hexanone	ND	5.0	2.5	ug/l	
87-68-3	Hexachlorobutadiene	ND	2.0	0.50	ug/l	
110-54-3	Hexane	ND	2.0	1.0	ug/l	
98-82-8	Isopropylbenzene	ND	1.0	0.50	ug/l	
99-87-6	p-Isopropyltoluene	ND	1.0	0.50	ug/l	
108-10-1	4-Methyl-2-pentanone	ND	5.0	2.5	ug/l	
126-98-7	Methacrylonitrile	ND	20	10	ug/l	
74-83-9	Methyl bromide	ND	2.0	1.0	ug/l	
74-87-3	Methyl chloride	ND	2.0	1.0	ug/l	
74-88-4	Methyl iodide	ND	5.0	2.5	ug/l	
80-62-6	Methyl methacrylate	ND	5.0	2.5	ug/l	
74-95-3	Methylene bromide	ND	2.0	0.50	ug/l	
75-09-2	Methylene chloride	ND	5.0	1.0	ug/l	
78-93-3	Methyl ethyl ketone	ND	5.0	2.5	ug/l	
1634-04-4	Methyl Tert Butyl Ether	ND	1.0	0.50	ug/l	
91-20-3	Naphthalene	ND	2.0	1.0	ug/l	
76-01-7	Pentachloroethane	ND	10	5.0	ug/l	
107-12-0	Propionitrile	ND	20	10	ug/l	
103-65-1	n-Propylbenzene	ND	1.0	0.50	ug/l	
100-42-5	Styrene	ND	1.0	0.50	ug/l	
630-20-6	1,1,1,2-Tetrachloroethane	ND	1.0	0.50	ug/l	
71-55-6	1,1,1-Trichloroethane	ND	1.0	0.50	ug/l	
79-34-5	1,1,2,2-Tetrachloroethane	ND	1.0	0.40	ug/l	
79-00-5	1,1,2-Trichloroethane	ND	1.0	0.50	ug/l	
87-61-6	1,2,3-Trichlorobenzene	ND	1.0	0.50	ug/l	
96-18-4	1,2,3-Trichloropropane	ND	2.0	1.0	ug/l	
120-82-1	1,2,4-Trichlorobenzene	ND	1.0	0.50	ug/l	

ND = Not detected MDL - Method Detection Limit
RL = Reporting Limit
E = Indicates value exceeds calibration range
J = Indicates an estimated value
B = Indicates analyte found in associated method blank
N = Indicates presumptive evidence of a compound

Report of Analysis

Client Sample ID:	FT31-MW14		
Lab Sample ID:	F37925-1	Date Sampled:	01/16/06
Matrix:	AQ - Ground Water	Date Received:	01/19/06
Method:	SW846 8260B	Percent Solids:	n/a
Project:	HOLMN		

VOA Special List

CAS No.	Compound	Result	RL	MDL	Units	Q
95-63-6	1,2,4-Trimethylbenzene	ND	2.0	1.0	ug/l	
108-67-8	1,3,5-Trimethylbenzene	ND	2.0	1.0	ug/l	
127-18-4	Tetrachloroethylene	ND	1.0	0.50	ug/l	
108-88-3	Toluene	ND	1.0	0.50	ug/l	
79-01-6	Trichloroethylene	ND	1.0	0.50	ug/l	
75-69-4	Trichlorofluoromethane	ND	2.0	0.50	ug/l	
110-57-6	Trans-1,4-Dichloro-2-Butene	ND	10	5.0	ug/l	
75-01-4	Vinyl chloride	ND	1.0	0.50	ug/l	
108-05-4	Vinyl Acetate	ND	10	5.0	ug/l	
	m,p-Xylene	ND	2.0	0.50	ug/l	
95-47-6	o-Xylene	ND	1.0	0.50	ug/l	

CAS No.	Surrogate Recoveries	Run# 1	Run# 2	Limits
1868-53-7	Dibromofluoromethane	101%		86-115%
17060-07-0	1,2-Dichloroethane-D4	100%		73-126%
2037-26-5	Toluene-D8	95%		86-112%
460-00-4	4-Bromofluorobenzene	103%		83-119%

ND = Not detected MDL - Method Detection Limit
RL = Reporting Limit
E = Indicates value exceeds calibration range
J = Indicates an estimated value
B = Indicates analyte found in associated method blank
N = Indicates presumptive evidence of a compound

Report of Analysis

Client Sample ID:	FT31-MW14		
Lab Sample ID:	F37925-1	Date Sampled:	01/16/06
Matrix:	AQ - Ground Water	Date Received:	01/19/06
Method:	SW846 8270C SW846 3510C	Percent Solids:	n/a
Project:	HOLMN		

	File ID	DF	Analyzed	By	Prep Date	Prep Batch	Analytical Batch
Run #1	R00677.D	1	01/25/06	NJ	01/23/06	OP15547	SR37
Run #2							

	Initial Volume	Final Volume
Run #1	1020 ml	1.0 ml
Run #2		

ABN Special List

CAS No.	Compound	Result	RL	MDL	Units	Q
65-85-0	Benzoic Acid	ND	25	9.8	ug/l	
95-57-8	2-Chlorophenol	ND	4.9	2.0	ug/l	
59-50-7	4-Chloro-3-methyl phenol	ND	4.9	2.0	ug/l	
120-83-2	2,4-Dichlorophenol	ND	4.9	2.0	ug/l	
105-67-9	2,4-Dimethylphenol	ND	4.9	2.0	ug/l	
51-28-5	2,4-Dinitrophenol	ND	25	9.8	ug/l	
534-52-1	4,6-Dinitro-o-cresol	ND	9.8	4.9	ug/l	
95-48-7	2-Methylphenol	ND	4.9	2.0	ug/l	
	3&4-Methylphenol	ND	4.9	2.0	ug/l	
88-75-5	2-Nitrophenol	ND	4.9	2.0	ug/l	
100-02-7	4-Nitrophenol	ND	25	9.8	ug/l	
87-86-5	Pentachlorophenol	ND	25	9.8	ug/l	
108-95-2	Phenol	ND	4.9	2.0	ug/l	
95-95-4	2,4,5-Trichlorophenol	ND	4.9	2.0	ug/l	
88-06-2	2,4,6-Trichlorophenol	ND	4.9	2.0	ug/l	
83-32-9	Acenaphthene	ND	4.9	0.98	ug/l	
208-96-8	Acenaphthylene	ND	4.9	0.98	ug/l	
120-12-7	Anthracene	ND	4.9	0.98	ug/l	
92-87-5	Benzidine	ND	25	15	ug/l	
56-55-3	Benzo(a)anthracene	ND	4.9	0.98	ug/l	
50-32-8	Benzo(a)pyrene	ND	4.9	0.98	ug/l	
205-99-2	Benzo(b)fluoranthene	ND	4.9	0.98	ug/l	
191-24-2	Benzo(g,h,i)perylene	ND	4.9	2.0	ug/l	
207-08-9	Benzo(k)fluoranthene	ND	4.9	0.98	ug/l	
101-55-3	4-Bromophenyl phenyl ether	ND	4.9	0.98	ug/l	
85-68-7	Butyl benzyl phthalate	ND	4.9	2.0	ug/l	
100-51-6	Benzyl Alcohol	ND	4.9	0.98	ug/l	
91-58-7	2-Chloronaphthalene	ND	4.9	0.98	ug/l	
106-47-8	4-Chloroaniline	ND	9.8	3.9	ug/l	
218-01-9	Chrysene	ND	4.9	0.98	ug/l	
111-91-1	bis(2-Chloroethoxy)methane	ND	4.9	0.98	ug/l	
111-44-4	bis(2-Chloroethyl)ether	ND	4.9	2.0	ug/l	

ND = Not detected MDL - Method Detection Limit
RL = Reporting Limit
E = Indicates value exceeds calibration range
J = Indicates an estimated value
B = Indicates analyte found in associated method blank
N = Indicates presumptive evidence of a compound

Report of Analysis

Client Sample ID:	FT31-MW14		
Lab Sample ID:	F37925-1	Date Sampled:	01/16/06
Matrix:	AQ - Ground Water	Date Received:	01/19/06
Method:	SW846 8270C SW846 3510C	Percent Solids:	n/a
Project:	HOLMN		

ABN Special List

CAS No.	Compound	Result	RL	MDL	Units	Q
108-60-1	bis(2-Chloroisopropyl)ether	ND	4.9	0.98	ug/l	
7005-72-3	4-Chlorophenyl phenyl ether	ND	4.9	0.98	ug/l	
95-50-1	1,2-Dichlorobenzene	ND	4.9	0.98	ug/l	
541-73-1	1,3-Dichlorobenzene	ND	4.9	0.98	ug/l	
106-46-7	1,4-Dichlorobenzene	ND	4.9	0.98	ug/l	
121-14-2	2,4-Dinitrotoluene	ND	4.9	2.0	ug/l	
606-20-2	2,6-Dinitrotoluene	ND	4.9	2.0	ug/l	
91-94-1	3,3'-Dichlorobenzidine	ND	9.8	4.9	ug/l	
53-70-3	Dibenzo(a,h)anthracene	ND	4.9	2.0	ug/l	
132-64-9	Dibenzofuran	ND	4.9	0.98	ug/l	
84-74-2	Di-n-butyl phthalate	ND	4.9	2.0	ug/l	
117-84-0	Di-n-octyl phthalate	ND	4.9	2.5	ug/l	
84-66-2	Diethyl phthalate	56.7	4.9	2.0	ug/l	
131-11-3	Dimethyl phthalate	ND	4.9	2.0	ug/l	
117-81-7	bis(2-Ethylhexyl)phthalate	ND	4.9	2.5	ug/l	
206-44-0	Fluoranthene	ND	4.9	0.98	ug/l	
86-73-7	Fluorene	ND	4.9	0.98	ug/l	
118-74-1	Hexachlorobenzene	ND	4.9	0.98	ug/l	
87-68-3	Hexachlorobutadiene	ND	4.9	2.0	ug/l	
77-47-4	Hexachlorocyclopentadiene	ND	4.9	2.0	ug/l	
67-72-1	Hexachloroethane	ND	4.9	2.0	ug/l	
193-39-5	Indeno(1,2,3-cd)pyrene	ND	4.9	2.0	ug/l	
78-59-1	Isophorone	ND	4.9	0.98	ug/l	
91-57-6	2-Methylnaphthalene	ND	4.9	0.98	ug/l	
88-74-4	2-Nitroaniline	ND	9.8	3.9	ug/l	
99-09-2	3-Nitroaniline	ND	9.8	3.9	ug/l	
100-01-6	4-Nitroaniline	ND	9.8	3.9	ug/l	
91-20-3	Naphthalene	ND	4.9	0.98	ug/l	
98-95-3	Nitrobenzene	ND	4.9	0.98	ug/l	
621-64-7	N-Nitroso-di-n-propylamine	ND	4.9	2.0	ug/l	
86-30-6	N-Nitrosodiphenylamine	ND	4.9	2.0	ug/l	
85-01-8	Phenanthrene	ND	4.9	0.98	ug/l	
129-00-0	Pyrene	ND	4.9	0.98	ug/l	
120-82-1	1,2,4-Trichlorobenzene	ND	4.9	0.98	ug/l	

CAS No.	Surrogate Recoveries	Run# 1	Run# 2	Limits
367-12-4	2-Fluorophenol	36%		19-90%
4165-62-2	Phenol-d5	28%		10-68%
118-79-6	2,4,6-Tribromophenol	67%		36-137%

ND = Not detected MDL - Method Detection Limit
RL = Reporting Limit
E = Indicates value exceeds calibration range
J = Indicates an estimated value
B = Indicates analyte found in associated method blank
N = Indicates presumptive evidence of a compound

Report of Analysis

Client Sample ID:	FT31-MW14		
Lab Sample ID:	F37925-1	Date Sampled:	01/16/06
Matrix:	AQ - Ground Water	Date Received:	01/19/06
Method:	SW846 8270C SW846 3510C	Percent Solids:	n/a
Project:	HOLMN		

ABN Special List

CAS No.	Surrogate Recoveries	Run# 1	Run# 2	Limits
4165-60-0	Nitrobenzene-d5	61%		49-119%
321-60-8	2-Fluorobiphenyl	62%		45-118%
1718-51-0	Terphenyl-d14	48%		46-135%

ND = Not detected MDL - Method Detection Limit
RL = Reporting Limit
E = Indicates value exceeds calibration range
J = Indicates an estimated value
B = Indicates analyte found in associated method blank
N = Indicates presumptive evidence of a compound

Report of Analysis

Client Sample ID:	FT31-MW14		
Lab Sample ID:	F37925-1	Date Sampled:	01/16/06
Matrix:	AQ - Ground Water	Date Received:	01/19/06
		Percent Solids:	n/a
Project:	HOLMN		

Metals Analysis

Analyte	Result	RL	MDL	Units	DF	Prep	Analyzed	By	Method	Prep Method
Aluminum	25600	2000	160	ug/l	10	01/27/06	01/30/06	RS	EPA 200.7 [2]	EPA 200.7 [5]
Antimony	22 U	50	22	ug/l	10	01/27/06	01/30/06	RS	EPA 200.7 [2]	EPA 200.7 [5]
Arsenic	29 U	100	29	ug/l	10	01/27/06	01/30/06	RS	EPA 200.7 [2]	EPA 200.7 [5]
Barium	188 J	2000	5.0	ug/l	10	01/27/06	01/30/06	RS	EPA 200.7 [2]	EPA 200.7 [5]
Beryllium	7.0 U	40	7.0	ug/l	10	01/27/06	01/30/06	RS	EPA 200.7 [2]	EPA 200.7 [5]
Cadmium	6.0 U	50	6.0	ug/l	10	01/27/06	01/30/06	RS	EPA 200.7 [2]	EPA 200.7 [5]
Calcium	1120000	50000	1300	ug/l	50	01/27/06	01/31/06	RS	SW846 6010B [3]	EPA 200.7 [5]
Chromium	28.7 J	100	5.0	ug/l	10	01/27/06	01/30/06	RS	EPA 200.7 [2]	EPA 200.7 [5]
Cobalt	12.3 J	500	4.0	ug/l	10	01/27/06	01/30/06	RS	EPA 200.7 [2]	EPA 200.7 [5]
Copper	46.0 J	250	8.0	ug/l	10	01/27/06	01/30/06	RS	EPA 200.7 [2]	EPA 200.7 [5]
Iron [a]	20200	3000	75	ug/l	10	01/27/06	01/30/06	RS	EPA 200.7 [2]	EPA 200.7 [5]
Lead	16.9 J	50	12	ug/l	10	01/27/06	01/30/06	RS	EPA 200.7 [2]	EPA 200.7 [5]
Magnesium	2190000	250000	290	ug/l	50	01/27/06	01/31/06	RS	SW846 6010B [3]	EPA 200.7 [5]
Manganese	565	150	2.0	ug/l	10	01/27/06	01/30/06	RS	EPA 200.7 [2]	EPA 200.7 [5]
Mercury	0.20 J	1.0	0.080	ug/l	1	01/23/06	01/24/06	JM	EPA 245.1 [1]	EPA 245.1 [4]
Nickel	26.9 J	400	11	ug/l	10	01/27/06	01/30/06	RS	EPA 200.7 [2]	EPA 200.7 [5]
Potassium	19200 J	50000	360	ug/l	10	01/27/06	01/30/06	RS	EPA 200.7 [2]	EPA 200.7 [5]
Selenium	97.1 J	100	24	ug/l	10	01/27/06	01/30/06	RS	EPA 200.7 [2]	EPA 200.7 [5]
Silver	9.0 U	100	9.0	ug/l	10	01/27/06	01/30/06	RS	EPA 200.7 [2]	EPA 200.7 [5]
Sodium	6770000	100000	15000	ug/l	200	01/27/06	01/31/06	RS	SW846 6010B [3]	EPA 200.7 [5]
Thallium	38 U	100	38	ug/l	10	01/27/06	01/30/06	RS	EPA 200.7 [2]	EPA 200.7 [5]
Vanadium	74.5 J	500	6.0	ug/l	10	01/27/06	01/30/06	RS	EPA 200.7 [2]	EPA 200.7 [5]
Zinc	104 J	200	7.0	ug/l	10	01/27/06	01/30/06	RS	EPA 200.7 [2]	EPA 200.7 [5]

(1) Instrument QC Batch: MA4765
(2) Instrument QC Batch: MA4775
(3) Instrument QC Batch: MA4778
(4) Prep QC Batch: MP9130
(5) Prep QC Batch: MP9150

(a) Analyzed by method 6010B.

RL = Reporting Limit
MDL = Method Detection Limit

U = Indicates a result < MDL
J = Indicates a result >= MDL but < RL

Report of Analysis

Client Sample ID:	FT31-MW14		
Lab Sample ID:	F37925-1	Date Sampled:	01/16/06
Matrix:	AQ - Ground Water	Date Received:	01/19/06
		Percent Solids:	n/a
Project:	HOLMN		

General Chemistry

Analyte	Result	RL	MDL	Units	DF	Analyzed	By	Method
Solids, Total Dissolved	34100	100	100	mg/l	1	01/20/06 10:16	LE	EPA 160.1

RL = Reporting Limit
MDL = Method Detection Limit

U = Indicates a result < MDL
J = Indicates a result > = MDL but < RL

Report of Analysis

Client Sample ID:	FT31-MW15		
Lab Sample ID:	F37925-2	Date Sampled:	01/16/06
Matrix:	AQ - Ground Water	Date Received:	01/19/06
Method:	SW846 8260B	Percent Solids:	n/a
Project:	HOLMN		

	File ID	DF	Analyzed	By	Prep Date	Prep Batch	Analytical Batch
Run #1	J020326.D	1	01/20/06	MM	n/a	n/a	VJ841
Run #2							

	Purge Volume
Run #1	5.0 ml
Run #2	

VOA Special List

CAS No.	Compound	Result	RL	MDL	Units	Q
67-64-1	Acetone	ND	25	5.0	ug/l	
75-05-8	Acetonitrile	ND	20	10	ug/l	
107-02-8	Acrolein	ND	10	5.0	ug/l	
107-13-1	Acrylonitrile	ND	10	5.0	ug/l	
107-05-1	Allyl chloride	ND	10	5.0	ug/l	
71-43-2	Benzene	ND	1.0	0.50	ug/l	
100-44-7	Benzyl Chloride	ND	1.0	0.60	ug/l	
108-86-1	Bromobenzene	ND	1.0	0.50	ug/l	
74-97-5	Bromochloromethane	ND	1.0	0.50	ug/l	
75-27-4	Bromodichloromethane	ND	1.0	0.50	ug/l	
75-25-2	Bromoform	ND	1.0	0.50	ug/l	
104-51-8	n-Butylbenzene	ND	1.0	0.50	ug/l	
135-98-8	sec-Butylbenzene	ND	1.0	0.50	ug/l	
98-06-6	tert-Butylbenzene	ND	1.0	0.50	ug/l	
108-90-7	Chlorobenzene	ND	1.0	0.50	ug/l	
75-00-3	Chloroethane	ND	2.0	1.0	ug/l	
67-66-3	Chloroform	ND	1.0	0.50	ug/l	
544-10-5	1-Chlorohexane	ND	2.0	1.0	ug/l	
95-49-8	o-Chlorotoluene	ND	1.0	0.50	ug/l	
106-43-4	p-Chlorotoluene	ND	1.0	0.50	ug/l	
110-75-8	2-Chloroethyl vinyl ether	ND	5.0	2.5	ug/l	
75-15-0	Carbon disulfide	ND	2.0	1.0	ug/l	
56-23-5	Carbon tetrachloride	ND	1.0	0.50	ug/l	
75-34-3	1,1-Dichloroethane	ND	1.0	0.50	ug/l	
75-35-4	1,1-Dichloroethylene	ND	1.0	0.50	ug/l	
563-58-6	1,1-Dichloropropene	ND	1.0	0.50	ug/l	
96-12-8	1,2-Dibromo-3-chloropropane	ND	2.0	1.0	ug/l	
106-93-4	1,2-Dibromoethane	ND	1.0	0.50	ug/l	
107-06-2	1,2-Dichloroethane	ND	1.0	0.50	ug/l	
78-87-5	1,2-Dichloropropane	ND	1.0	0.50	ug/l	
142-28-9	1,3-Dichloropropane	ND	1.0	0.50	ug/l	
594-20-7	2,2-Dichloropropane	ND	1.0	0.50	ug/l	

ND = Not detected MDL - Method Detection Limit
RL = Reporting Limit
E = Indicates value exceeds calibration range
J = Indicates an estimated value
B = Indicates analyte found in associated method blank
N = Indicates presumptive evidence of a compound

Report of Analysis

Client Sample ID:	FT31-MW15		
Lab Sample ID:	F37925-2	Date Sampled:	01/16/06
Matrix:	AQ - Ground Water	Date Received:	01/19/06
Method:	SW846 8260B	Percent Solids:	n/a
Project:	HOLMN		

VOA Special List

CAS No.	Compound	Result	RL	MDL	Units	Q
124-48-1	Dibromochloromethane	ND	1.0	0.40	ug/l	
75-71-8	Dichlorodifluoromethane	ND	1.0	0.50	ug/l	
156-59-2	cis-1,2-Dichloroethylene	ND	1.0	0.50	ug/l	
10061-01-5	cis-1,3-Dichloropropene	ND	1.0	0.30	ug/l	
1476-11-5	cis-1,4-Dichloro-2-Butene	ND	10		ug/l	
541-73-1	m-Dichlorobenzene	ND	1.0	0.50	ug/l	
95-50-1	o-Dichlorobenzene	ND	1.0	0.50	ug/l	
106-46-7	p-Dichlorobenzene	ND	1.0	0.50	ug/l	
156-60-5	trans-1,2-Dichloroethylene	ND	1.0	0.50	ug/l	
10061-02-6	trans-1,3-Dichloropropene	ND	1.0	0.30	ug/l	
100-41-4	Ethylbenzene	ND	1.0	0.50	ug/l	
97-63-2	Ethyl methacrylate	ND	5.0	2.0	ug/l	
76-13-1	Freon 113	ND	1.0	0.60	ug/l	
591-78-6	2-Hexanone	ND	5.0	2.5	ug/l	
87-68-3	Hexachlorobutadiene	ND	2.0	0.50	ug/l	
110-54-3	Hexane	ND	2.0	1.0	ug/l	
98-82-8	Isopropylbenzene	ND	1.0	0.50	ug/l	
99-87-6	p-Isopropyltoluene	ND	1.0	0.50	ug/l	
108-10-1	4-Methyl-2-pentanone	ND	5.0	2.5	ug/l	
126-98-7	Methacrylonitrile	ND	20	10	ug/l	
74-83-9	Methyl bromide	ND	2.0	1.0	ug/l	
74-87-3	Methyl chloride	ND	2.0	1.0	ug/l	
74-88-4	Methyl iodide	ND	5.0	2.5	ug/l	
80-62-6	Methyl methacrylate	ND	5.0	2.5	ug/l	
74-95-3	Methylene bromide	ND	2.0	0.50	ug/l	
75-09-2	Methylene chloride	ND	5.0	1.0	ug/l	
78-93-3	Methyl ethyl ketone	ND	5.0	2.5	ug/l	
1634-04-4	Methyl Tert Butyl Ether	ND	1.0	0.50	ug/l	
91-20-3	Naphthalene	ND	2.0	1.0	ug/l	
76-01-7	Pentachloroethane	ND	10	5.0	ug/l	
107-12-0	Propionitrile	ND	20	10	ug/l	
103-65-1	n-Propylbenzene	ND	1.0	0.50	ug/l	
100-42-5	Styrene	ND	1.0	0.50	ug/l	
630-20-6	1,1,1,2-Tetrachloroethane	ND	1.0	0.50	ug/l	
71-55-6	1,1,1-Trichloroethane	ND	1.0	0.50	ug/l	
79-34-5	1,1,2,2-Tetrachloroethane	ND	1.0	0.40	ug/l	
79-00-5	1,1,2-Trichloroethane	ND	1.0	0.50	ug/l	
87-61-6	1,2,3-Trichlorobenzene	ND	1.0	0.50	ug/l	
96-18-4	1,2,3-Trichloropropane	ND	2.0	1.0	ug/l	
120-82-1	1,2,4-Trichlorobenzene	ND	1.0	0.50	ug/l	

ND = Not detected MDL - Method Detection Limit
RL = Reporting Limit
E = Indicates value exceeds calibration range
J = Indicates an estimated value
B = Indicates analyte found in associated method blank
N = Indicates presumptive evidence of a compound

Report of Analysis

Client Sample ID:	FT31-MW15		
Lab Sample ID:	F37925-2	Date Sampled:	01/16/06
Matrix:	AQ - Ground Water	Date Received:	01/19/06
Method:	SW846 8260B	Percent Solids:	n/a
Project:	HOLMN		

VOA Special List

CAS No.	Compound	Result	RL	MDL	Units	Q
95-63-6	1,2,4-Trimethylbenzene	ND	2.0	1.0	ug/l	
108-67-8	1,3,5-Trimethylbenzene	ND	2.0	1.0	ug/l	
127-18-4	Tetrachloroethylene	ND	1.0	0.50	ug/l	
108-88-3	Toluene	0.53	1.0	0.50	ug/l	J
79-01-6	Trichloroethylene	ND	1.0	0.50	ug/l	
75-69-4	Trichlorofluoromethane	ND	2.0	0.50	ug/l	
110-57-6	Trans-1,4-Dichloro-2-Butene	ND	10	5.0	ug/l	
75-01-4	Vinyl chloride	ND	1.0	0.50	ug/l	
108-05-4	Vinyl Acetate	ND	10	5.0	ug/l	
	m,p-Xylene	ND	2.0	0.50	ug/l	
95-47-6	o-Xylene	ND	1.0	0.50	ug/l	

CAS No.	Surrogate Recoveries	Run# 1	Run# 2	Limits
1868-53-7	Dibromofluoromethane	101%		86-115%
17060-07-0	1,2-Dichloroethane-D4	103%		73-126%
2037-26-5	Toluene-D8	95%		86-112%
460-00-4	4-Bromofluorobenzene	105%		83-119%

ND = Not detected MDL - Method Detection Limit
RL = Reporting Limit
E = Indicates value exceeds calibration range
J = Indicates an estimated value
B = Indicates analyte found in associated method blank
N = Indicates presumptive evidence of a compound

Report of Analysis

Client Sample ID:	FT31-MW15		
Lab Sample ID:	F37925-2	Date Sampled:	01/16/06
Matrix:	AQ - Ground Water	Date Received:	01/19/06
Method:	SW846 8270C SW846 3510C	Percent Solids:	n/a
Project:	HOLMN		

	File ID	DF	Analyzed	By	Prep Date	Prep Batch	Analytical Batch
Run #1	R00643.D	1	01/24/06	NJ	01/23/06	OP15547	SR36
Run #2							

	Initial Volume	Final Volume
Run #1	1040 ml	1.0 ml
Run #2		

ABN Special List

CAS No.	Compound	Result	RL	MDL	Units	Q
65-85-0	Benzoic Acid	ND	24	9.6	ug/l	
95-57-8	2-Chlorophenol	ND	4.8	1.9	ug/l	
59-50-7	4-Chloro-3-methyl phenol	ND	4.8	1.9	ug/l	
120-83-2	2,4-Dichlorophenol	ND	4.8	1.9	ug/l	
105-67-9	2,4-Dimethylphenol	ND	4.8	1.9	ug/l	
51-28-5	2,4-Dinitrophenol	ND	24	9.6	ug/l	
534-52-1	4,6-Dinitro-o-cresol	ND	9.6	4.8	ug/l	
95-48-7	2-Methylphenol	ND	4.8	1.9	ug/l	
	3&4-Methylphenol	ND	4.8	1.9	ug/l	
88-75-5	2-Nitrophenol	ND	4.8	1.9	ug/l	
100-02-7	4-Nitrophenol	ND	24	9.6	ug/l	
87-86-5	Pentachlorophenol	ND	24	9.6	ug/l	
108-95-2	Phenol	ND	4.8	1.9	ug/l	
95-95-4	2,4,5-Trichlorophenol	ND	4.8	1.9	ug/l	
88-06-2	2,4,6-Trichlorophenol	ND	4.8	1.9	ug/l	
83-32-9	Acenaphthene	ND	4.8	0.96	ug/l	
208-96-8	Acenaphthylene	ND	4.8	0.96	ug/l	
120-12-7	Anthracene	ND	4.8	0.96	ug/l	
92-87-5	Benzidine	ND	24	14	ug/l	
56-55-3	Benzo(a)anthracene	ND	4.8	0.96	ug/l	
50-32-8	Benzo(a)pyrene	ND	4.8	0.96	ug/l	
205-99-2	Benzo(b)fluoranthene	ND	4.8	0.96	ug/l	
191-24-2	Benzo(g,h,i)perylene	ND	4.8	1.9	ug/l	
207-08-9	Benzo(k)fluoranthene	ND	4.8	0.96	ug/l	
101-55-3	4-Bromophenyl phenyl ether	ND	4.8	0.96	ug/l	
85-68-7	Butyl benzyl phthalate	ND	4.8	1.9	ug/l	
100-51-6	Benzyl Alcohol	ND	4.8	0.96	ug/l	
91-58-7	2-Chloronaphthalene	ND	4.8	0.96	ug/l	
106-47-8	4-Chloroaniline	ND	9.6	3.8	ug/l	
218-01-9	Chrysene	ND	4.8	0.96	ug/l	
111-91-1	bis(2-Chloroethoxy)methane	ND	4.8	0.96	ug/l	
111-44-4	bis(2-Chloroethyl)ether	ND	4.8	1.9	ug/l	

ND = Not detected MDL - Method Detection Limit
RL = Reporting Limit
E = Indicates value exceeds calibration range
J = Indicates an estimated value
B = Indicates analyte found in associated method blank
N = Indicates presumptive evidence of a compound

Report of Analysis

Client Sample ID:	FT31-MW15		
Lab Sample ID:	F37925-2	Date Sampled:	01/16/06
Matrix:	AQ - Ground Water	Date Received:	01/19/06
Method:	SW846 8270C SW846 3510C	Percent Solids:	n/a
Project:	HOLMN		

ABN Special List

CAS No.	Compound	Result	RL	MDL	Units	Q
108-60-1	bis(2-Chloroisopropyl)ether	ND	4.8	0.96	ug/l	
7005-72-3	4-Chlorophenyl phenyl ether	ND	4.8	0.96	ug/l	
95-50-1	1,2-Dichlorobenzene	ND	4.8	0.96	ug/l	
541-73-1	1,3-Dichlorobenzene	ND	4.8	0.96	ug/l	
106-46-7	1,4-Dichlorobenzene	ND	4.8	0.96	ug/l	
121-14-2	2,4-Dinitrotoluene	ND	4.8	1.9	ug/l	
606-20-2	2,6-Dinitrotoluene	ND	4.8	1.9	ug/l	
91-94-1	3,3'-Dichlorobenzidine	ND	9.6	4.8	ug/l	
53-70-3	Dibenzo(a,h)anthracene	ND	4.8	1.9	ug/l	
132-64-9	Dibenzofuran	ND	4.8	0.96	ug/l	
84-74-2	Di-n-butyl phthalate	ND	4.8	1.9	ug/l	
117-84-0	Di-n-octyl phthalate	ND	4.8	2.4	ug/l	
84-66-2	Diethyl phthalate	ND	4.8	1.9	ug/l	
131-11-3	Dimethyl phthalate	ND	4.8	1.9	ug/l	
117-81-7	bis(2-Ethylhexyl)phthalate	ND	4.8	2.4	ug/l	
206-44-0	Fluoranthene	ND	4.8	0.96	ug/l	
86-73-7	Fluorene	ND	4.8	0.96	ug/l	
118-74-1	Hexachlorobenzene	ND	4.8	0.96	ug/l	
87-68-3	Hexachlorobutadiene	ND	4.8	1.9	ug/l	
77-47-4	Hexachlorocyclopentadiene	ND	4.8	1.9	ug/l	
67-72-1	Hexachloroethane	ND	4.8	1.9	ug/l	
193-39-5	Indeno(1,2,3-cd)pyrene	ND	4.8	1.9	ug/l	
78-59-1	Isophorone	ND	4.8	0.96	ug/l	
91-57-6	2-Methylnaphthalene	ND	4.8	0.96	ug/l	
88-74-4	2-Nitroaniline	ND	9.6	3.8	ug/l	
99-09-2	3-Nitroaniline	ND	9.6	3.8	ug/l	
100-01-6	4-Nitroaniline	ND	9.6	3.8	ug/l	
91-20-3	Naphthalene	ND	4.8	0.96	ug/l	
98-95-3	Nitrobenzene	ND	4.8	0.96	ug/l	
621-64-7	N-Nitroso-di-n-propylamine	ND	4.8	1.9	ug/l	
86-30-6	N-Nitrosodiphenylamine	ND	4.8	1.9	ug/l	
85-01-8	Phenanthrene	ND	4.8	0.96	ug/l	
129-00-0	Pyrene	ND	4.8	0.96	ug/l	
120-82-1	1,2,4-Trichlorobenzene	ND	4.8	0.96	ug/l	

CAS No.	Surrogate Recoveries	Run# 1	Run# 2	Limits
367-12-4	2-Fluorophenol	35%		19-90%
4165-62-2	Phenol-d5	27%		10-68%
118-79-6	2,4,6-Tribromophenol	67%		36-137%

ND = Not detected MDL - Method Detection Limit
RL = Reporting Limit
E = Indicates value exceeds calibration range
J = Indicates an estimated value
B = Indicates analyte found in associated method blank
N = Indicates presumptive evidence of a compound

Report of Analysis

Client Sample ID:	FT31-MW15		
Lab Sample ID:	F37925-2	Date Sampled:	01/16/06
Matrix:	AQ - Ground Water	Date Received:	01/19/06
Method:	SW846 8270C SW846 3510C	Percent Solids:	n/a
Project:	HOLMN		

ABN Special List

CAS No.	Surrogate Recoveries	Run# 1	Run# 2	Limits
4165-60-0	Nitrobenzene-d5	58%		49-119%
321-60-8	2-Fluorobiphenyl	61%		45-118%
1718-51-0	Terphenyl-d14	48%		46-135%

ND = Not detected MDL - Method Detection Limit
RL = Reporting Limit
E = Indicates value exceeds calibration range
J = Indicates an estimated value
B = Indicates analyte found in associated method blank
N = Indicates presumptive evidence of a compound

Report of Analysis

Client Sample ID:	FT31-MW15		
Lab Sample ID:	F37925-2	Date Sampled:	01/16/06
Matrix:	AQ - Ground Water	Date Received:	01/19/06
		Percent Solids:	n/a
Project:	HOLMN		

Metals Analysis

Analyte	Result	RL	MDL	Units	DF	Prep	Analyzed	By	Method	Prep Method
Aluminum	154000	2000	160	ug/l	10	01/27/06	01/30/06	RS	EPA 200.7 [2]	EPA 200.7 [5]
Antimony	22 U	50	22	ug/l	10	01/27/06	01/30/06	RS	EPA 200.7 [2]	EPA 200.7 [5]
Arsenic	29 U	100	29	ug/l	10	01/27/06	01/30/06	RS	EPA 200.7 [2]	EPA 200.7 [5]
Barium	1280 J	2000	5.0	ug/l	10	01/27/06	01/30/06	RS	EPA 200.7 [2]	EPA 200.7 [5]
Beryllium	7.0 U	40	7.0	ug/l	10	01/27/06	01/30/06	RS	EPA 200.7 [2]	EPA 200.7 [5]
Cadmium	6.0 U	50	6.0	ug/l	10	01/27/06	01/30/06	RS	EPA 200.7 [2]	EPA 200.7 [5]
Calcium	2940000	50000	1300	ug/l	50	01/27/06	01/31/06	RS	SW846 6010B [3]	EPA 200.7 [5]
Chromium	204	100	5.0	ug/l	10	01/27/06	01/30/06	RS	EPA 200.7 [2]	EPA 200.7 [5]
Cobalt	61.4 J	500	4.0	ug/l	10	01/27/06	01/30/06	RS	EPA 200.7 [2]	EPA 200.7 [5]
Copper	127 J	250	8.0	ug/l	10	01/27/06	01/30/06	RS	EPA 200.7 [2]	EPA 200.7 [5]
Iron [a]	137000	3000	75	ug/l	10	01/27/06	01/30/06	RS	EPA 200.7 [2]	EPA 200.7 [5]
Lead	114	50	12	ug/l	10	01/27/06	01/30/06	RS	EPA 200.7 [2]	EPA 200.7 [5]
Magnesium	2630000	250000	290	ug/l	50	01/27/06	01/31/06	RS	SW846 6010B [3]	EPA 200.7 [5]
Manganese	3130	150	2.0	ug/l	10	01/27/06	01/30/06	RS	EPA 200.7 [2]	EPA 200.7 [5]
Mercury	0.25 J	1.0	0.080	ug/l	1	01/23/06	01/24/06	JM	EPA 245.1 [1]	EPA 245.1 [4]
Nickel	148 J	400	11	ug/l	10	01/27/06	01/30/06	RS	EPA 200.7 [2]	EPA 200.7 [5]
Potassium	112000	50000	360	ug/l	10	01/27/06	01/30/06	RS	EPA 200.7 [2]	EPA 200.7 [5]
Selenium	170	100	24	ug/l	10	01/27/06	01/30/06	RS	EPA 200.7 [2]	EPA 200.7 [5]
Silver	9.0 U	100	9.0	ug/l	10	01/27/06	01/30/06	RS	EPA 200.7 [2]	EPA 200.7 [5]
Sodium	7910000	1000000	15000	ug/l	200	01/27/06	01/31/06	RS	SW846 6010B [3]	EPA 200.7 [5]
Thallium	38 U	100	38	ug/l	10	01/27/06	01/30/06	RS	EPA 200.7 [2]	EPA 200.7 [5]
Vanadium	284 J	500	6.0	ug/l	10	01/27/06	01/30/06	RS	EPA 200.7 [2]	EPA 200.7 [5]
Zinc	537	200	7.0	ug/l	10	01/27/06	01/30/06	RS	EPA 200.7 [2]	EPA 200.7 [5]

(1) Instrument QC Batch: MA4765
(2) Instrument QC Batch: MA4775
(3) Instrument QC Batch: MA4778
(4) Prep QC Batch: MP9130
(5) Prep QC Batch: MP9150

(a) Analyzed by method 6010B.

RL = Reporting Limit
MDL = Method Detection Limit

U = Indicates a result < MDL
J = Indicates a result >= MDL but < RL

Report of Analysis

Client Sample ID:	FT31-MW15		
Lab Sample ID:	F37925-2	Date Sampled:	01/16/06
Matrix:	AQ - Ground Water	Date Received:	01/19/06
		Percent Solids:	n/a
Project:	HOLMN		

General Chemistry

Analyte	Result	RL	MDL	Units	DF	Analyzed	By	Method
Solids, Total Dissolved	35400	100	100	mg/l	1	01/20/06 10:16	LE	EPA 160.1

RL = Reporting Limit
MDL = Method Detection Limit

U = Indicates a result < MDL
J = Indicates a result > = MDL but < RL

Report of Analysis

Client Sample ID:	FT31-MW15-d		
Lab Sample ID:	F37925-3	Date Sampled:	01/16/06
Matrix:	AQ - Ground Water	Date Received:	01/19/06
Method:	SW846 8260B	Percent Solids:	n/a
Project:	HOLMN		

	File ID	DF	Analyzed	By	Prep Date	Prep Batch	Analytical Batch
Run #1	J020327.D	1	01/20/06	MM	n/a	n/a	VJ841
Run #2							

	Purge Volume
Run #1	5.0 ml
Run #2	

VOA Special List

CAS No.	Compound	Result	RL	MDL	Units	Q
67-64-1	Acetone	ND	25	5.0	ug/l	
75-05-8	Acetonitrile	ND	20	10	ug/l	
107-02-8	Acrolein	ND	10	5.0	ug/l	
107-13-1	Acrylonitrile	ND	10	5.0	ug/l	
107-05-1	Allyl chloride	ND	10	5.0	ug/l	
71-43-2	Benzene	ND	1.0	0.50	ug/l	
100-44-7	Benzyl Chloride	ND	1.0	0.60	ug/l	
108-86-1	Bromobenzene	ND	1.0	0.50	ug/l	
74-97-5	Bromochloromethane	ND	1.0	0.50	ug/l	
75-27-4	Bromodichloromethane	ND	1.0	0.50	ug/l	
75-25-2	Bromoform	ND	1.0	0.50	ug/l	
104-51-8	n-Butylbenzene	ND	1.0	0.50	ug/l	
135-98-8	sec-Butylbenzene	ND	1.0	0.50	ug/l	
98-06-6	tert-Butylbenzene	ND	1.0	0.50	ug/l	
108-90-7	Chlorobenzene	ND	1.0	0.50	ug/l	
75-00-3	Chloroethane	ND	2.0	1.0	ug/l	
67-66-3	Chloroform	ND	1.0	0.50	ug/l	
544-10-5	1-Chlorohexane	ND	2.0	1.0	ug/l	
95-49-8	o-Chlorotoluene	ND	1.0	0.50	ug/l	
106-43-4	p-Chlorotoluene	ND	1.0	0.50	ug/l	
110-75-8	2-Chloroethyl vinyl ether	ND	5.0	2.5	ug/l	
75-15-0	Carbon disulfide	ND	2.0	1.0	ug/l	
56-23-5	Carbon tetrachloride	ND	1.0	0.50	ug/l	
75-34-3	1,1-Dichloroethane	ND	1.0	0.50	ug/l	
75-35-4	1,1-Dichloroethylene	ND	1.0	0.50	ug/l	
563-58-6	1,1-Dichloropropene	ND	1.0	0.50	ug/l	
96-12-8	1,2-Dibromo-3-chloropropane	ND	2.0	1.0	ug/l	
106-93-4	1,2-Dibromoethane	ND	1.0	0.50	ug/l	
107-06-2	1,2-Dichloroethane	ND	1.0	0.50	ug/l	
78-87-5	1,2-Dichloropropane	ND	1.0	0.50	ug/l	
142-28-9	1,3-Dichloropropane	ND	1.0	0.50	ug/l	
594-20-7	2,2-Dichloropropane	ND	1.0	0.50	ug/l	

ND = Not detected MDL - Method Detection Limit
RL = Reporting Limit
E = Indicates value exceeds calibration range
J = Indicates an estimated value
B = Indicates analyte found in associated method blank
N = Indicates presumptive evidence of a compound

Report of Analysis

Client Sample ID:	FT31-MW15-d		
Lab Sample ID:	F37925-3	Date Sampled:	01/16/06
Matrix:	AQ - Ground Water	Date Received:	01/19/06
Method:	SW846 8260B	Percent Solids:	n/a
Project:	HOLMN		

VOA Special List

CAS No.	Compound	Result	RL	MDL	Units	Q
124-48-1	Dibromochloromethane	ND	1.0	0.40	ug/l	
75-71-8	Dichlorodifluoromethane	ND	1.0	0.50	ug/l	
156-59-2	cis-1,2-Dichloroethylene	ND	1.0	0.50	ug/l	
10061-01-5	cis-1,3-Dichloropropene	ND	1.0	0.30	ug/l	
1476-11-5	cis-1,4-Dichloro-2-Butene	ND	10		ug/l	
541-73-1	m-Dichlorobenzene	ND	1.0	0.50	ug/l	
95-50-1	o-Dichlorobenzene	ND	1.0	0.50	ug/l	
106-46-7	p-Dichlorobenzene	ND	1.0	0.50	ug/l	
156-60-5	trans-1,2-Dichloroethylene	ND	1.0	0.50	ug/l	
10061-02-6	trans-1,3-Dichloropropene	ND	1.0	0.30	ug/l	
100-41-4	Ethylbenzene	ND	1.0	0.50	ug/l	
97-63-2	Ethyl methacrylate	ND	5.0	2.0	ug/l	
76-13-1	Freon 113	ND	1.0	0.60	ug/l	
591-78-6	2-Hexanone	ND	5.0	2.5	ug/l	
87-68-3	Hexachlorobutadiene	ND	2.0	0.50	ug/l	
110-54-3	Hexane	ND	2.0	1.0	ug/l	
98-82-8	Isopropylbenzene	ND	1.0	0.50	ug/l	
99-87-6	p-Isopropyltoluene	ND	1.0	0.50	ug/l	
108-10-1	4-Methyl-2-pentanone	ND	5.0	2.5	ug/l	
126-98-7	Methacrylonitrile	ND	20	10	ug/l	
74-83-9	Methyl bromide	ND	2.0	1.0	ug/l	
74-87-3	Methyl chloride	ND	2.0	1.0	ug/l	
74-88-4	Methyl iodide	ND	5.0	2.5	ug/l	
80-62-6	Methyl methacrylate	ND	5.0	2.5	ug/l	
74-95-3	Methylene bromide	ND	2.0	0.50	ug/l	
75-09-2	Methylene chloride	ND	5.0	1.0	ug/l	
78-93-3	Methyl ethyl ketone	ND	5.0	2.5	ug/l	
1634-04-4	Methyl Tert Butyl Ether	ND	1.0	0.50	ug/l	
91-20-3	Naphthalene	ND	2.0	1.0	ug/l	
76-01-7	Pentachloroethane	ND	10	5.0	ug/l	
107-12-0	Propionitrile	ND	20	10	ug/l	
103-65-1	n-Propylbenzene	ND	1.0	0.50	ug/l	
100-42-5	Styrene	ND	1.0	0.50	ug/l	
630-20-6	1,1,1,2-Tetrachloroethane	ND	1.0	0.50	ug/l	
71-55-6	1,1,1-Trichloroethane	ND	1.0	0.50	ug/l	
79-34-5	1,1,2,2-Tetrachloroethane	ND	1.0	0.40	ug/l	
79-00-5	1,1,2-Trichloroethane	ND	1.0	0.50	ug/l	
87-61-6	1,2,3-Trichlorobenzene	ND	1.0	0.50	ug/l	
96-18-4	1,2,3-Trichloropropane	ND	2.0	1.0	ug/l	
120-82-1	1,2,4-Trichlorobenzene	ND	1.0	0.50	ug/l	

ND = Not detected MDL - Method Detection Limit
RL = Reporting Limit
E = Indicates value exceeds calibration range
J = Indicates an estimated value
B = Indicates analyte found in associated method blank
N = Indicates presumptive evidence of a compound

Report of Analysis

Client Sample ID:	FT31-MW15-d		
Lab Sample ID:	F37925-3	Date Sampled:	01/16/06
Matrix:	AQ - Ground Water	Date Received:	01/19/06
Method:	SW846 8260B	Percent Solids:	n/a
Project:	HOLMN		

VOA Special List

CAS No.	Compound	Result	RL	MDL	Units	Q
95-63-6	1,2,4-Trimethylbenzene	ND	2.0	1.0	ug/l	
108-67-8	1,3,5-Trimethylbenzene	ND	2.0	1.0	ug/l	
127-18-4	Tetrachloroethylene	ND	1.0	0.50	ug/l	
108-88-3	Toluene	ND	1.0	0.50	ug/l	
79-01-6	Trichloroethylene	ND	1.0	0.50	ug/l	
75-69-4	Trichlorofluoromethane	ND	2.0	0.50	ug/l	
110-57-6	Trans-1,4-Dichloro-2-Butene	ND	10	5.0	ug/l	
75-01-4	Vinyl chloride	ND	1.0	0.50	ug/l	
108-05-4	Vinyl Acetate	ND	10	5.0	ug/l	
	m,p-Xylene	ND	2.0	0.50	ug/l	
95-47-6	o-Xylene	ND	1.0	0.50	ug/l	

CAS No.	Surrogate Recoveries	Run# 1	Run# 2	Limits
1868-53-7	Dibromofluoromethane	101%		86-115%
17060-07-0	1,2-Dichloroethane-D4	102%		73-126%
2037-26-5	Toluene-D8	95%		86-112%
460-00-4	4-Bromofluorobenzene	104%		83-119%

ND = Not detected MDL - Method Detection Limit
RL = Reporting Limit
E = Indicates value exceeds calibration range
J = Indicates an estimated value
B = Indicates analyte found in associated method blank
N = Indicates presumptive evidence of a compound

Report of Analysis

Client Sample ID:	FT31-MW15-d		
Lab Sample ID:	F37925-3	Date Sampled:	01/16/06
Matrix:	AQ - Ground Water	Date Received:	01/19/06
Method:	SW846 8270C SW846 3510C	Percent Solids:	n/a
Project:	HOLMN		

	File ID	DF	Analyzed	By	Prep Date	Prep Batch	Analytical Batch
Run #1	R00644.D	1	01/24/06	NJ	01/23/06	OP15547	SR36
Run #2							

	Initial Volume	Final Volume
Run #1	900 ml	1.0 ml
Run #2		

ABN Special List

CAS No.	Compound	Result	RL	MDL	Units	Q
65-85-0	Benzoic Acid	ND	28	11	ug/l	
95-57-8	2-Chlorophenol	ND	5.6	2.2	ug/l	
59-50-7	4-Chloro-3-methyl phenol	ND	5.6	2.2	ug/l	
120-83-2	2,4-Dichlorophenol	ND	5.6	2.2	ug/l	
105-67-9	2,4-Dimethylphenol	ND	5.6	2.2	ug/l	
51-28-5	2,4-Dinitrophenol	ND	28	11	ug/l	
534-52-1	4,6-Dinitro-o-cresol	ND	11	5.6	ug/l	
95-48-7	2-Methylphenol	ND	5.6	2.2	ug/l	
	3&4-Methylphenol	ND	5.6	2.2	ug/l	
88-75-5	2-Nitrophenol	ND	5.6	2.2	ug/l	
100-02-7	4-Nitrophenol	ND	28	11	ug/l	
87-86-5	Pentachlorophenol	ND	28	11	ug/l	
108-95-2	Phenol	ND	5.6	2.2	ug/l	
95-95-4	2,4,5-Trichlorophenol	ND	5.6	2.2	ug/l	
88-06-2	2,4,6-Trichlorophenol	ND	5.6	2.2	ug/l	
83-32-9	Acenaphthene	ND	5.6	1.1	ug/l	
208-96-8	Acenaphthylene	ND	5.6	1.1	ug/l	
120-12-7	Anthracene	ND	5.6	1.1	ug/l	
92-87-5	Benzidine	ND	28	17	ug/l	
56-55-3	Benzo(a)anthracene	ND	5.6	1.1	ug/l	
50-32-8	Benzo(a)pyrene	ND	5.6	1.1	ug/l	
205-99-2	Benzo(b)fluoranthene	ND	5.6	1.1	ug/l	
191-24-2	Benzo(g,h,i)perylene	ND	5.6	2.2	ug/l	
207-08-9	Benzo(k)fluoranthene	ND	5.6	1.1	ug/l	
101-55-3	4-Bromophenyl phenyl ether	ND	5.6	1.1	ug/l	
85-68-7	Butyl benzyl phthalate	ND	5.6	2.2	ug/l	
100-51-6	Benzyl Alcohol	ND	5.6	1.1	ug/l	
91-58-7	2-Chloronaphthalene	ND	5.6	1.1	ug/l	
106-47-8	4-Chloroaniline	ND	11	4.4	ug/l	
218-01-9	Chrysene	ND	5.6	1.1	ug/l	
111-91-1	bis(2-Chloroethoxy)methane	ND	5.6	1.1	ug/l	
111-44-4	bis(2-Chloroethyl)ether	ND	5.6	2.2	ug/l	

ND = Not detected MDL - Method Detection Limit
RL = Reporting Limit
E = Indicates value exceeds calibration range
J = Indicates an estimated value
B = Indicates analyte found in associated method blank
N = Indicates presumptive evidence of a compound

Report of Analysis

Client Sample ID:	FT31-MW15-d		
Lab Sample ID:	F37925-3	Date Sampled:	01/16/06
Matrix:	AQ - Ground Water	Date Received:	01/19/06
Method:	SW846 8270C SW846 3510C	Percent Solids:	n/a
Project:	HOLMN		

ABN Special List

CAS No.	Compound	Result	RL	MDL	Units	Q
108-60-1	bis(2-Chloroisopropyl)ether	ND	5.6	1.1	ug/l	
7005-72-3	4-Chlorophenyl phenyl ether	ND	5.6	1.1	ug/l	
95-50-1	1,2-Dichlorobenzene	ND	5.6	1.1	ug/l	
541-73-1	1,3-Dichlorobenzene	ND	5.6	1.1	ug/l	
106-46-7	1,4-Dichlorobenzene	ND	5.6	1.1	ug/l	
121-14-2	2,4-Dinitrotoluene	ND	5.6	2.2	ug/l	
606-20-2	2,6-Dinitrotoluene	ND	5.6	2.2	ug/l	
91-94-1	3,3'-Dichlorobenzidine	ND	11	5.6	ug/l	
53-70-3	Dibenzo(a,h)anthracene	ND	5.6	2.2	ug/l	
132-64-9	Dibenzofuran	ND	5.6	1.1	ug/l	
84-74-2	Di-n-butyl phthalate	ND	5.6	2.2	ug/l	
117-84-0	Di-n-octyl phthalate	ND	5.6	2.8	ug/l	
84-66-2	Diethyl phthalate	ND	5.6	2.2	ug/l	
131-11-3	Dimethyl phthalate	ND	5.6	2.2	ug/l	
117-81-7	bis(2-Ethylhexyl)phthalate	ND	5.6	2.8	ug/l	
206-44-0	Fluoranthene	ND	5.6	1.1	ug/l	
86-73-7	Fluorene	ND	5.6	1.1	ug/l	
118-74-1	Hexachlorobenzene	ND	5.6	1.1	ug/l	
87-68-3	Hexachlorobutadiene	ND	5.6	2.2	ug/l	
77-47-4	Hexachlorocyclopentadiene	ND	5.6	2.2	ug/l	
67-72-1	Hexachloroethane	ND	5.6	2.2	ug/l	
193-39-5	Indeno(1,2,3-cd)pyrene	ND	5.6	2.2	ug/l	
78-59-1	Isophorone	ND	5.6	1.1	ug/l	
91-57-6	2-Methylnaphthalene	ND	5.6	1.1	ug/l	
88-74-4	2-Nitroaniline	ND	11	4.4	ug/l	
99-09-2	3-Nitroaniline	ND	11	4.4	ug/l	
100-01-6	4-Nitroaniline	ND	11	4.4	ug/l	
91-20-3	Naphthalene	ND	5.6	1.1	ug/l	
98-95-3	Nitrobenzene	ND	5.6	1.1	ug/l	
621-64-7	N-Nitroso-di-n-propylamine	ND	5.6	2.2	ug/l	
86-30-6	N-Nitrosodiphenylamine	ND	5.6	2.2	ug/l	
85-01-8	Phenanthrene	ND	5.6	1.1	ug/l	
129-00-0	Pyrene	ND	5.6	1.1	ug/l	
120-82-1	1,2,4-Trichlorobenzene	ND	5.6	1.1	ug/l	

CAS No.	Surrogate Recoveries	Run# 1	Run# 2	Limits
367-12-4	2-Fluorophenol	40%		19-90%
4165-62-2	Phenol-d5	33%		10-68%
118-79-6	2,4,6-Tribromophenol	73%		36-137%

ND = Not detected MDL - Method Detection Limit
RL = Reporting Limit
E = Indicates value exceeds calibration range
J = Indicates an estimated value
B = Indicates analyte found in associated method blank
N = Indicates presumptive evidence of a compound

Report of Analysis

Client Sample ID:	FT31-MW15-d		
Lab Sample ID:	F37925-3	Date Sampled:	01/16/06
Matrix:	AQ - Ground Water	Date Received:	01/19/06
Method:	SW846 8270C SW846 3510C	Percent Solids:	n/a
Project:	HOLMN		

ABN Special List

CAS No.	Surrogate Recoveries	Run# 1	Run# 2	Limits
4165-60-0	Nitrobenzene-d5	61%		49-119%
321-60-8	2-Fluorobiphenyl	65%		45-118%
1718-51-0	Terphenyl-d14	53%		46-135%

ND = Not detected MDL - Method Detection Limit
RL = Reporting Limit
E = Indicates value exceeds calibration range
J = Indicates an estimated value
B = Indicates analyte found in associated method blank
N = Indicates presumptive evidence of a compound

Report of Analysis

Client Sample ID:	FT31-MW15-d		
Lab Sample ID:	F37925-3	Date Sampled:	01/16/06
Matrix:	AQ - Ground Water	Date Received:	01/19/06
		Percent Solids:	n/a
Project:	HOLMN		

Metals Analysis

Analyte	Result	RL	MDL	Units	DF	Prep	Analyzed	By	Method	Prep Method
Aluminum	63200	2000	160	ug/l	10	01/27/06	01/30/06	RS	EPA 200.7 [2]	EPA 200.7 [5]
Antimony	22 U	50	22	ug/l	10	01/27/06	01/30/06	RS	EPA 200.7 [2]	EPA 200.7 [5]
Arsenic	29 U	100	29	ug/l	10	01/27/06	01/30/06	RS	EPA 200.7 [2]	EPA 200.7 [5]
Barium	538 J	2000	5.0	ug/l	10	01/27/06	01/30/06	RS	EPA 200.7 [2]	EPA 200.7 [5]
Beryllium	7.0 U	40	7.0	ug/l	10	01/27/06	01/30/06	RS	EPA 200.7 [2]	EPA 200.7 [5]
Cadmium	6.0 U	50	6.0	ug/l	10	01/27/06	01/30/06	RS	EPA 200.7 [2]	EPA 200.7 [5]
Calcium	1610000	50000	1300	ug/l	50	01/27/06	01/31/06	RS	SW846 6010B [3]	EPA 200.7 [5]
Chromium	96.3 J	100	5.0	ug/l	10	01/27/06	01/30/06	RS	EPA 200.7 [2]	EPA 200.7 [5]
Cobalt	27.2 J	500	4.0	ug/l	10	01/27/06	01/30/06	RS	EPA 200.7 [2]	EPA 200.7 [5]
Copper	70.9 J	250	8.0	ug/l	10	01/27/06	01/30/06	RS	EPA 200.7 [2]	EPA 200.7 [5]
Iron [a]	55700	3000	75	ug/l	10	01/27/06	01/30/06	RS	EPA 200.7 [2]	EPA 200.7 [5]
Lead	34.8 J	50	12	ug/l	10	01/27/06	01/30/06	RS	EPA 200.7 [2]	EPA 200.7 [5]
Magnesium	2460000	250000	290	ug/l	50	01/27/06	01/31/06	RS	SW846 6010B [3]	EPA 200.7 [5]
Manganese	1240	150	2.0	ug/l	10	01/27/06	01/30/06	RS	EPA 200.7 [2]	EPA 200.7 [5]
Mercury	0.080 U	1.0	0.080	ug/l	1	01/23/06	01/24/06	JM	EPA 245.1 [1]	EPA 245.1 [4]
Nickel	63.9 J	400	11	ug/l	10	01/27/06	01/30/06	RS	EPA 200.7 [2]	EPA 200.7 [5]
Potassium	65000	50000	360	ug/l	10	01/27/06	01/30/06	RS	EPA 200.7 [2]	EPA 200.7 [5]
Selenium	80.4 J	100	24	ug/l	10	01/27/06	01/30/06	RS	EPA 200.7 [2]	EPA 200.7 [5]
Silver	9.0 U	100	9.0	ug/l	10	01/27/06	01/30/06	RS	EPA 200.7 [2]	EPA 200.7 [5]
Sodium	7560000	100000	15000	ug/l	200	01/27/06	01/31/06	RS	SW846 6010B [3]	EPA 200.7 [5]
Thallium	38 U	100	38	ug/l	10	01/27/06	01/30/06	RS	EPA 200.7 [2]	EPA 200.7 [5]
Vanadium	142 J	500	6.0	ug/l	10	01/27/06	01/30/06	RS	EPA 200.7 [2]	EPA 200.7 [5]
Zinc	245	200	7.0	ug/l	10	01/27/06	01/30/06	RS	EPA 200.7 [2]	EPA 200.7 [5]

(1) Instrument QC Batch: MA4765
(2) Instrument QC Batch: MA4775
(3) Instrument QC Batch: MA4778
(4) Prep QC Batch: MP9130
(5) Prep QC Batch: MP9150

(a) Analyzed by method 6010B.

RL = Reporting Limit
MDL = Method Detection Limit

U = Indicates a result < MDL
J = Indicates a result >= MDL but < RL

Report of Analysis

Client Sample ID:	FT31-MW15-d		
Lab Sample ID:	F37925-3	Date Sampled:	01/16/06
Matrix:	AQ - Ground Water	Date Received:	01/19/06
		Percent Solids:	n/a
Project:	HOLMN		

General Chemistry

Analyte	Result	RL	MDL	Units	DF	Analyzed	By	Method
Solids, Total Dissolved	38400	100	100	mg/l	1	01/20/06 10:16	LE	EPA 160.1

RL = Reporting Limit
MDL = Method Detection Limit

U = Indicates a result < MDL
J = Indicates a result >= MDL but < RL

Report of Analysis

Client Sample ID:	FT31-MW16		
Lab Sample ID:	F37925-4	Date Sampled:	01/16/06
Matrix:	AQ - Ground Water	Date Received:	01/19/06
Method:	SW846 8260B	Percent Solids:	n/a
Project:	HOLMN		

	File ID	DF	Analyzed	By	Prep Date	Prep Batch	Analytical Batch
Run #1	J020325.D	1	01/20/06	MM	n/a	n/a	VJ841
Run #2							

	Purge Volume
Run #1	5.0 ml
Run #2	

VOA Special List

CAS No.	Compound	Result	RL	MDL	Units	Q
67-64-1	Acetone	ND	25	5.0	ug/l	
75-05-8	Acetonitrile	ND	20	10	ug/l	
107-02-8	Acrolein	ND	10	5.0	ug/l	
107-13-1	Acrylonitrile	ND	10	5.0	ug/l	
107-05-1	Allyl chloride	ND	10	5.0	ug/l	
71-43-2	Benzene	ND	1.0	0.50	ug/l	
100-44-7	Benzyl Chloride	ND	1.0	0.60	ug/l	
108-86-1	Bromobenzene	ND	1.0	0.50	ug/l	
74-97-5	Bromochloromethane	ND	1.0	0.50	ug/l	
75-27-4	Bromodichloromethane	ND	1.0	0.50	ug/l	
75-25-2	Bromoform	ND	1.0	0.50	ug/l	
104-51-8	n-Butylbenzene	ND	1.0	0.50	ug/l	
135-98-8	sec-Butylbenzene	ND	1.0	0.50	ug/l	
98-06-6	tert-Butylbenzene	ND	1.0	0.50	ug/l	
108-90-7	Chlorobenzene	ND	1.0	0.50	ug/l	
75-00-3	Chloroethane	ND	2.0	1.0	ug/l	
67-66-3	Chloroform	ND	1.0	0.50	ug/l	
544-10-5	1-Chlorohexane	ND	2.0	1.0	ug/l	
95-49-8	o-Chlorotoluene	ND	1.0	0.50	ug/l	
106-43-4	p-Chlorotoluene	ND	1.0	0.50	ug/l	
110-75-8	2-Chloroethyl vinyl ether	ND	5.0	2.5	ug/l	
75-15-0	Carbon disulfide	ND	2.0	1.0	ug/l	
56-23-5	Carbon tetrachloride	ND	1.0	0.50	ug/l	
75-34-3	1,1-Dichloroethane	ND	1.0	0.50	ug/l	
75-35-4	1,1-Dichloroethylene	ND	1.0	0.50	ug/l	
563-58-6	1,1-Dichloropropene	ND	1.0	0.50	ug/l	
96-12-8	1,2-Dibromo-3-chloropropane	ND	2.0	1.0	ug/l	
106-93-4	1,2-Dibromoethane	ND	1.0	0.50	ug/l	
107-06-2	1,2-Dichloroethane	ND	1.0	0.50	ug/l	
78-87-5	1,2-Dichloropropane	ND	1.0	0.50	ug/l	
142-28-9	1,3-Dichloropropane	ND	1.0	0.50	ug/l	
594-20-7	2,2-Dichloropropane	ND	1.0	0.50	ug/l	

ND = Not detected MDL - Method Detection Limit
RL = Reporting Limit
E = Indicates value exceeds calibration range
J = Indicates an estimated value
B = Indicates analyte found in associated method blank
N = Indicates presumptive evidence of a compound

Report of Analysis

Client Sample ID:	FT31-MW16		
Lab Sample ID:	F37925-4	Date Sampled:	01/16/06
Matrix:	AQ - Ground Water	Date Received:	01/19/06
Method:	SW846 8260B	Percent Solids:	n/a
Project:	HOLMN		

VOA Special List

CAS No.	Compound	Result	RL	MDL	Units	Q
124-48-1	Dibromochloromethane	ND	1.0	0.40	ug/l	
75-71-8	Dichlorodifluoromethane	ND	1.0	0.50	ug/l	
156-59-2	cis-1,2-Dichloroethylene	ND	1.0	0.50	ug/l	
10061-01-5	cis-1,3-Dichloropropene	ND	1.0	0.30	ug/l	
1476-11-5	cis-1,4-Dichloro-2-Butene	ND	10		ug/l	
541-73-1	m-Dichlorobenzene	ND	1.0	0.50	ug/l	
95-50-1	o-Dichlorobenzene	ND	1.0	0.50	ug/l	
106-46-7	p-Dichlorobenzene	ND	1.0	0.50	ug/l	
156-60-5	trans-1,2-Dichloroethylene	ND	1.0	0.50	ug/l	
10061-02-6	trans-1,3-Dichloropropene	ND	1.0	0.30	ug/l	
100-41-4	Ethylbenzene	ND	1.0	0.50	ug/l	
97-63-2	Ethyl methacrylate	ND	5.0	2.0	ug/l	
76-13-1	Freon 113	ND	1.0	0.60	ug/l	
591-78-6	2-Hexanone	ND	5.0	2.5	ug/l	
87-68-3	Hexachlorobutadiene	ND	2.0	0.50	ug/l	
110-54-3	Hexane	ND	2.0	1.0	ug/l	
98-82-8	Isopropylbenzene	ND	1.0	0.50	ug/l	
99-87-6	p-Isopropyltoluene	ND	1.0	0.50	ug/l	
108-10-1	4-Methyl-2-pentanone	ND	5.0	2.5	ug/l	
126-98-7	Methacrylonitrile	ND	20	10	ug/l	
74-83-9	Methyl bromide	ND	2.0	1.0	ug/l	
74-87-3	Methyl chloride	ND	2.0	1.0	ug/l	
74-88-4	Methyl iodide	ND	5.0	2.5	ug/l	
80-62-6	Methyl methacrylate	ND	5.0	2.5	ug/l	
74-95-3	Methylene bromide	ND	2.0	0.50	ug/l	
75-09-2	Methylene chloride	ND	5.0	1.0	ug/l	
78-93-3	Methyl ethyl ketone	ND	5.0	2.5	ug/l	
1634-04-4	Methyl Tert Butyl Ether	ND	1.0	0.50	ug/l	
91-20-3	Naphthalene	ND	2.0	1.0	ug/l	
76-01-7	Pentachloroethane	ND	10	5.0	ug/l	
107-12-0	Propionitrile	ND	20	10	ug/l	
103-65-1	n-Propylbenzene	ND	1.0	0.50	ug/l	
100-42-5	Styrene	ND	1.0	0.50	ug/l	
630-20-6	1,1,1,2-Tetrachloroethane	ND	1.0	0.50	ug/l	
71-55-6	1,1,1-Trichloroethane	ND	1.0	0.50	ug/l	
79-34-5	1,1,2,2-Tetrachloroethane	ND	1.0	0.40	ug/l	
79-00-5	1,1,2-Trichloroethane	ND	1.0	0.50	ug/l	
87-61-6	1,2,3-Trichlorobenzene	ND	1.0	0.50	ug/l	
96-18-4	1,2,3-Trichloropropane	ND	2.0	1.0	ug/l	
120-82-1	1,2,4-Trichlorobenzene	ND	1.0	0.50	ug/l	

ND = Not detected MDL - Method Detection Limit
RL = Reporting Limit
E = Indicates value exceeds calibration range
J = Indicates an estimated value
B = Indicates analyte found in associated method blank
N = Indicates presumptive evidence of a compound

Report of Analysis

Client Sample ID:	FT31-MW16		
Lab Sample ID:	F37925-4	Date Sampled:	01/16/06
Matrix:	AQ - Ground Water	Date Received:	01/19/06
Method:	SW846 8260B	Percent Solids:	n/a
Project:	HOLMN		

VOA Special List

CAS No.	Compound	Result	RL	MDL	Units	Q
95-63-6	1,2,4-Trimethylbenzene	ND	2.0	1.0	ug/l	
108-67-8	1,3,5-Trimethylbenzene	ND	2.0	1.0	ug/l	
127-18-4	Tetrachloroethylene	ND	1.0	0.50	ug/l	
108-88-3	Toluene	ND	1.0	0.50	ug/l	
79-01-6	Trichloroethylene	ND	1.0	0.50	ug/l	
75-69-4	Trichlorofluoromethane	ND	2.0	0.50	ug/l	
110-57-6	Trans-1,4-Dichloro-2-Butene	ND	10	5.0	ug/l	
75-01-4	Vinyl chloride	ND	1.0	0.50	ug/l	
108-05-4	Vinyl Acetate	ND	10	5.0	ug/l	
	m,p-Xylene	ND	2.0	0.50	ug/l	
95-47-6	o-Xylene	ND	1.0	0.50	ug/l	

CAS No.	Surrogate Recoveries	Run# 1	Run# 2	Limits
1868-53-7	Dibromofluoromethane	101%		86-115%
17060-07-0	1,2-Dichloroethane-D4	103%		73-126%
2037-26-5	Toluene-D8	94%		86-112%
460-00-4	4-Bromofluorobenzene	104%		83-119%

ND = Not detected MDL - Method Detection Limit
RL = Reporting Limit
E = Indicates value exceeds calibration range
J = Indicates an estimated value
B = Indicates analyte found in associated method blank
N = Indicates presumptive evidence of a compound

Report of Analysis

Client Sample ID:	FT31-MW16		
Lab Sample ID:	F37925-4	Date Sampled:	01/16/06
Matrix:	AQ - Ground Water	Date Received:	01/19/06
Method:	SW846 8270C SW846 3510C	Percent Solids:	n/a
Project:	HOLMN		

	File ID	DF	Analyzed	By	Prep Date	Prep Batch	Analytical Batch
Run #1	R00645.D	1	01/24/06	NJ	01/23/06	OP15547	SR36
Run #2							

	Initial Volume	Final Volume
Run #1	1020 ml	1.0 ml
Run #2		

ABN Special List

CAS No.	Compound	Result	RL	MDL	Units	Q
65-85-0	Benzoic Acid	ND	25	9.8	ug/l	
95-57-8	2-Chlorophenol	ND	4.9	2.0	ug/l	
59-50-7	4-Chloro-3-methyl phenol	ND	4.9	2.0	ug/l	
120-83-2	2,4-Dichlorophenol	ND	4.9	2.0	ug/l	
105-67-9	2,4-Dimethylphenol	ND	4.9	2.0	ug/l	
51-28-5	2,4-Dinitrophenol	ND	25	9.8	ug/l	
534-52-1	4,6-Dinitro-o-cresol	ND	9.8	4.9	ug/l	
95-48-7	2-Methylphenol	ND	4.9	2.0	ug/l	
	3&4-Methylphenol	ND	4.9	2.0	ug/l	
88-75-5	2-Nitrophenol	ND	4.9	2.0	ug/l	
100-02-7	4-Nitrophenol	ND	25	9.8	ug/l	
87-86-5	Pentachlorophenol	ND	25	9.8	ug/l	
108-95-2	Phenol	ND	4.9	2.0	ug/l	
95-95-4	2,4,5-Trichlorophenol	ND	4.9	2.0	ug/l	
88-06-2	2,4,6-Trichlorophenol	ND	4.9	2.0	ug/l	
83-32-9	Acenaphthene	ND	4.9	0.98	ug/l	
208-96-8	Acenaphthylene	ND	4.9	0.98	ug/l	
120-12-7	Anthracene	ND	4.9	0.98	ug/l	
92-87-5	Benzidine	ND	25	15	ug/l	
56-55-3	Benzo(a)anthracene	ND	4.9	0.98	ug/l	
50-32-8	Benzo(a)pyrene	ND	4.9	0.98	ug/l	
205-99-2	Benzo(b)fluoranthene	ND	4.9	0.98	ug/l	
191-24-2	Benzo(g,h,i)perylene	ND	4.9	2.0	ug/l	
207-08-9	Benzo(k)fluoranthene	ND	4.9	0.98	ug/l	
101-55-3	4-Bromophenyl phenyl ether	ND	4.9	0.98	ug/l	
85-68-7	Butyl benzyl phthalate	ND	4.9	2.0	ug/l	
100-51-6	Benzyl Alcohol	ND	4.9	0.98	ug/l	
91-58-7	2-Chloronaphthalene	ND	4.9	0.98	ug/l	
106-47-8	4-Chloroaniline	ND	9.8	3.9	ug/l	
218-01-9	Chrysene	ND	4.9	0.98	ug/l	
111-91-1	bis(2-Chloroethoxy)methane	ND	4.9	0.98	ug/l	
111-44-4	bis(2-Chloroethyl)ether	ND	4.9	2.0	ug/l	

ND = Not detected MDL - Method Detection Limit
RL = Reporting Limit
E = Indicates value exceeds calibration range
J = Indicates an estimated value
B = Indicates analyte found in associated method blank
N = Indicates presumptive evidence of a compound

Report of Analysis

Client Sample ID:	FT31-MW16		
Lab Sample ID:	F37925-4	Date Sampled:	01/16/06
Matrix:	AQ - Ground Water	Date Received:	01/19/06
Method:	SW846 8270C SW846 3510C	Percent Solids:	n/a
Project:	HOLMN		

ABN Special List

CAS No.	Compound	Result	RL	MDL	Units	Q
108-60-1	bis(2-Chloroisopropyl)ether	ND	4.9	0.98	ug/l	
7005-72-3	4-Chlorophenyl phenyl ether	ND	4.9	0.98	ug/l	
95-50-1	1,2-Dichlorobenzene	ND	4.9	0.98	ug/l	
541-73-1	1,3-Dichlorobenzene	ND	4.9	0.98	ug/l	
106-46-7	1,4-Dichlorobenzene	ND	4.9	0.98	ug/l	
121-14-2	2,4-Dinitrotoluene	ND	4.9	2.0	ug/l	
606-20-2	2,6-Dinitrotoluene	ND	4.9	2.0	ug/l	
91-94-1	3,3'-Dichlorobenzidine	ND	9.8	4.9	ug/l	
53-70-3	Dibenzo(a,h)anthracene	ND	4.9	2.0	ug/l	
132-64-9	Dibenzofuran	ND	4.9	0.98	ug/l	
84-74-2	Di-n-butyl phthalate	ND	4.9	2.0	ug/l	
117-84-0	Di-n-octyl phthalate	ND	4.9	2.5	ug/l	
84-66-2	Diethyl phthalate	ND	4.9	2.0	ug/l	
131-11-3	Dimethyl phthalate	ND	4.9	2.0	ug/l	
117-81-7	bis(2-Ethylhexyl)phthalate	ND	4.9	2.5	ug/l	
206-44-0	Fluoranthene	ND	4.9	0.98	ug/l	
86-73-7	Fluorene	ND	4.9	0.98	ug/l	
118-74-1	Hexachlorobenzene	ND	4.9	0.98	ug/l	
87-68-3	Hexachlorobutadiene	ND	4.9	2.0	ug/l	
77-47-4	Hexachlorocyclopentadiene	ND	4.9	2.0	ug/l	
67-72-1	Hexachloroethane	ND	4.9	2.0	ug/l	
193-39-5	Indeno(1,2,3-cd)pyrene	ND	4.9	2.0	ug/l	
78-59-1	Isophorone	ND	4.9	0.98	ug/l	
91-57-6	2-Methylnaphthalene	ND	4.9	0.98	ug/l	
88-74-4	2-Nitroaniline	ND	9.8	3.9	ug/l	
99-09-2	3-Nitroaniline	ND	9.8	3.9	ug/l	
100-01-6	4-Nitroaniline	ND	9.8	3.9	ug/l	
91-20-3	Naphthalene	ND	4.9	0.98	ug/l	
98-95-3	Nitrobenzene	ND	4.9	0.98	ug/l	
621-64-7	N-Nitroso-di-n-propylamine	ND	4.9	2.0	ug/l	
86-30-6	N-Nitrosodiphenylamine	ND	4.9	2.0	ug/l	
85-01-8	Phenanthrene	ND	4.9	0.98	ug/l	
129-00-0	Pyrene	ND	4.9	0.98	ug/l	
120-82-1	1,2,4-Trichlorobenzene	ND	4.9	0.98	ug/l	

CAS No.	Surrogate Recoveries	Run# 1	Run# 2	Limits
367-12-4	2-Fluorophenol	34%		19-90%
4165-62-2	Phenol-d5	26%		10-68%
118-79-6	2,4,6-Tribromophenol	68%		36-137%

ND = Not detected MDL - Method Detection Limit
RL = Reporting Limit
E = Indicates value exceeds calibration range
J = Indicates an estimated value
B = Indicates analyte found in associated method blank
N = Indicates presumptive evidence of a compound

Report of Analysis

Client Sample ID:	FT31-MW16		
Lab Sample ID:	F37925-4	Date Sampled:	01/16/06
Matrix:	AQ - Ground Water	Date Received:	01/19/06
Method:	SW846 8270C SW846 3510C	Percent Solids:	n/a
Project:	HOLMN		

ABN Special List

CAS No.	Surrogate Recoveries	Run# 1	Run# 2	Limits
4165-60-0	Nitrobenzene-d5	60%		49-119%
321-60-8	2-Fluorobiphenyl	62%		45-118%
1718-51-0	Terphenyl-d14	60%		46-135%

ND = Not detected MDL - Method Detection Limit
RL = Reporting Limit
E = Indicates value exceeds calibration range

J = Indicates an estimated value
B = Indicates analyte found in associated method blank
N = Indicates presumptive evidence of a compound

Report of Analysis

Client Sample ID:	FT31-MW16		
Lab Sample ID:	F37925-4	Date Sampled:	01/16/06
Matrix:	AQ - Ground Water	Date Received:	01/19/06
		Percent Solids:	n/a
Project:	HOLMN		

Metals Analysis

Analyte	Result	RL	MDL	Units	DF	Prep	Analyzed	By	Method	Prep Method
Aluminum	23200	2000	160	ug/l	10	01/27/06	01/30/06	RS	EPA 200.7 [2]	EPA 200.7 [5]
Antimony	22 U	50	22	ug/l	10	01/27/06	01/30/06	RS	EPA 200.7 [2]	EPA 200.7 [5]
Arsenic	29 U	100	29	ug/l	10	01/27/06	01/30/06	RS	EPA 200.7 [2]	EPA 200.7 [5]
Barium	258 J	2000	5.0	ug/l	10	01/27/06	01/30/06	RS	EPA 200.7 [2]	EPA 200.7 [5]
Beryllium	7.0 U	40	7.0	ug/l	10	01/27/06	01/30/06	RS	EPA 200.7 [2]	EPA 200.7 [5]
Cadmium	6.0 U	50	6.0	ug/l	10	01/27/06	01/30/06	RS	EPA 200.7 [2]	EPA 200.7 [5]
Calcium	1580000	50000	1300	ug/l	50	01/27/06	01/31/06	RS	SW846 6010B [3]	EPA 200.7 [5]
Chromium	38.8 J	100	5.0	ug/l	10	01/27/06	01/30/06	RS	EPA 200.7 [2]	EPA 200.7 [5]
Cobalt	11.2 J	500	4.0	ug/l	10	01/27/06	01/30/06	RS	EPA 200.7 [2]	EPA 200.7 [5]
Copper	42.3 J	250	8.0	ug/l	10	01/27/06	01/30/06	RS	EPA 200.7 [2]	EPA 200.7 [5]
Iron [a]	21100	3000	75	ug/l	10	01/27/06	01/30/06	RS	EPA 200.7 [2]	EPA 200.7 [5]
Lead	22.2 J	50	12	ug/l	10	01/27/06	01/30/06	RS	EPA 200.7 [2]	EPA 200.7 [5]
Magnesium	1900000	250000	290	ug/l	50	01/27/06	01/31/06	RS	SW846 6010B [3]	EPA 200.7 [5]
Manganese	750	150	2.0	ug/l	10	01/27/06	01/30/06	RS	EPA 200.7 [2]	EPA 200.7 [5]
Mercury	0.11 J	1.0	0.080	ug/l	1	01/23/06	01/24/06	JM	EPA 245.1 [1]	EPA 245.1 [4]
Nickel	29.2 J	400	11	ug/l	10	01/27/06	01/30/06	RS	EPA 200.7 [2]	EPA 200.7 [5]
Potassium	80200	50000	360	ug/l	10	01/27/06	01/30/06	RS	EPA 200.7 [2]	EPA 200.7 [5]
Selenium	76.3 J	100	24	ug/l	10	01/27/06	01/30/06	RS	EPA 200.7 [2]	EPA 200.7 [5]
Silver	9.9 J	100	9.0	ug/l	10	01/27/06	01/30/06	RS	EPA 200.7 [2]	EPA 200.7 [5]
Sodium	6490000	100000	15000	ug/l	200	01/27/06	01/31/06	RS	SW846 6010B [3]	EPA 200.7 [5]
Thallium	38 U	100	38	ug/l	10	01/27/06	01/30/06	RS	EPA 200.7 [2]	EPA 200.7 [5]
Vanadium	89.1 J	500	6.0	ug/l	10	01/27/06	01/30/06	RS	EPA 200.7 [2]	EPA 200.7 [5]
Zinc	120 J	200	7.0	ug/l	10	01/27/06	01/30/06	RS	EPA 200.7 [2]	EPA 200.7 [5]

(1) Instrument QC Batch: MA4765
(2) Instrument QC Batch: MA4775
(3) Instrument QC Batch: MA4778
(4) Prep QC Batch: MP9130
(5) Prep QC Batch: MP9150

(a) Analyzed by method 6010B.

RL = Reporting Limit
MDL = Method Detection Limit

U = Indicates a result < MDL
J = Indicates a result >= MDL but < RL

Report of Analysis

Client Sample ID:	FT31-MW16		
Lab Sample ID:	F37925-4	Date Sampled:	01/16/06
Matrix:	AQ - Ground Water	Date Received:	01/19/06
		Percent Solids:	n/a
Project:	HOLMN		

General Chemistry

Analyte	Result	RL	MDL	Units	DF	Analyzed	By	Method
Solids, Total Dissolved	8990	100	100	mg/l	1	01/20/06 10:16	LE	EPA 160.1

RL = Reporting Limit
MDL = Method Detection Limit

U = Indicates a result < MDL
J = Indicates a result > = MDL but < RL

Report of Analysis

Client Sample ID:	TRIP BLANK		
Lab Sample ID:	F37925-5	Date Sampled:	01/16/06
Matrix:	AQ - Trip Blank Water	Date Received:	01/19/06
Method:	SW846 8260B	Percent Solids:	n/a
Project:	HOLMN		

	File ID	DF	Analyzed	By	Prep Date	Prep Batch	Analytical Batch
Run #1	J020311.D	1	01/20/06	MM	n/a	n/a	VJ841
Run #2							

	Purge Volume
Run #1	5.0 ml
Run #2	

VOA Special List

CAS No.	Compound	Result	RL	MDL	Units	Q
67-64-1	Acetone	ND	25	5.0	ug/l	
75-05-8	Acetonitrile	ND	20	10	ug/l	
107-02-8	Acrolein	ND	10	5.0	ug/l	
107-13-1	Acrylonitrile	ND	10	5.0	ug/l	
107-05-1	Allyl chloride	ND	10	5.0	ug/l	
71-43-2	Benzene	ND	1.0	0.50	ug/l	
100-44-7	Benzyl Chloride	ND	1.0	0.60	ug/l	
108-86-1	Bromobenzene	ND	1.0	0.50	ug/l	
74-97-5	Bromochloromethane	ND	1.0	0.50	ug/l	
75-27-4	Bromodichloromethane	ND	1.0	0.50	ug/l	
75-25-2	Bromoform	ND	1.0	0.50	ug/l	
104-51-8	n-Butylbenzene	ND	1.0	0.50	ug/l	
135-98-8	sec-Butylbenzene	ND	1.0	0.50	ug/l	
98-06-6	tert-Butylbenzene	ND	1.0	0.50	ug/l	
108-90-7	Chlorobenzene	ND	1.0	0.50	ug/l	
75-00-3	Chloroethane	ND	2.0	1.0	ug/l	
67-66-3	Chloroform	ND	1.0	0.50	ug/l	
544-10-5	1-Chlorohexane	ND	2.0	1.0	ug/l	
95-49-8	o-Chlorotoluene	ND	1.0	0.50	ug/l	
106-43-4	p-Chlorotoluene	ND	1.0	0.50	ug/l	
110-75-8	2-Chloroethyl vinyl ether	ND	5.0	2.5	ug/l	
75-15-0	Carbon disulfide	ND	2.0	1.0	ug/l	
56-23-5	Carbon tetrachloride	ND	1.0	0.50	ug/l	
75-34-3	1,1-Dichloroethane	ND	1.0	0.50	ug/l	
75-35-4	1,1-Dichloroethylene	ND	1.0	0.50	ug/l	
563-58-6	1,1-Dichloropropene	ND	1.0	0.50	ug/l	
96-12-8	1,2-Dibromo-3-chloropropane	ND	2.0	1.0	ug/l	
106-93-4	1,2-Dibromoethane	ND	1.0	0.50	ug/l	
107-06-2	1,2-Dichloroethane	ND	1.0	0.50	ug/l	
78-87-5	1,2-Dichloropropane	ND	1.0	0.50	ug/l	
142-28-9	1,3-Dichloropropane	ND	1.0	0.50	ug/l	
594-20-7	2,2-Dichloropropane	ND	1.0	0.50	ug/l	

ND = Not detected MDL - Method Detection Limit
RL = Reporting Limit
E = Indicates value exceeds calibration range
J = Indicates an estimated value
B = Indicates analyte found in associated method blank
N = Indicates presumptive evidence of a compound

Report of Analysis

Client Sample ID:	TRIP BLANK		
Lab Sample ID:	F37925-5	Date Sampled:	01/16/06
Matrix:	AQ - Trip Blank Water	Date Received:	01/19/06
Method:	SW846 8260B	Percent Solids:	n/a
Project:	HOLMN		

VOA Special List

CAS No.	Compound	Result	RL	MDL	Units	Q
124-48-1	Dibromochloromethane	ND	1.0	0.40	ug/l	
75-71-8	Dichlorodifluoromethane	ND	1.0	0.50	ug/l	
156-59-2	cis-1,2-Dichloroethylene	ND	1.0	0.50	ug/l	
10061-01-5	cis-1,3-Dichloropropene	ND	1.0	0.30	ug/l	
1476-11-5	cis-1,4-Dichloro-2-Butene	ND	10		ug/l	
541-73-1	m-Dichlorobenzene	ND	1.0	0.50	ug/l	
95-50-1	o-Dichlorobenzene	ND	1.0	0.50	ug/l	
106-46-7	p-Dichlorobenzene	ND	1.0	0.50	ug/l	
156-60-5	trans-1,2-Dichloroethylene	ND	1.0	0.50	ug/l	
10061-02-6	trans-1,3-Dichloropropene	ND	1.0	0.30	ug/l	
100-41-4	Ethylbenzene	ND	1.0	0.50	ug/l	
97-63-2	Ethyl methacrylate	ND	5.0	2.0	ug/l	
76-13-1	Freon 113	ND	1.0	0.60	ug/l	
591-78-6	2-Hexanone	ND	5.0	2.5	ug/l	
87-68-3	Hexachlorobutadiene	ND	2.0	0.50	ug/l	
110-54-3	Hexane	ND	2.0	1.0	ug/l	
98-82-8	Isopropylbenzene	ND	1.0	0.50	ug/l	
99-87-6	p-Isopropyltoluene	ND	1.0	0.50	ug/l	
108-10-1	4-Methyl-2-pentanone	ND	5.0	2.5	ug/l	
126-98-7	Methacrylonitrile	ND	20	10	ug/l	
74-83-9	Methyl bromide	ND	2.0	1.0	ug/l	
74-87-3	Methyl chloride	ND	2.0	1.0	ug/l	
74-88-4	Methyl iodide	ND	5.0	2.5	ug/l	
80-62-6	Methyl methacrylate	ND	5.0	2.5	ug/l	
74-95-3	Methylene bromide	ND	2.0	0.50	ug/l	
75-09-2	Methylene chloride	2.9	5.0	1.0	ug/l	J
78-93-3	Methyl ethyl ketone	ND	5.0	2.5	ug/l	
1634-04-4	Methyl Tert Butyl Ether	ND	1.0	0.50	ug/l	
91-20-3	Naphthalene	ND	2.0	1.0	ug/l	
76-01-7	Pentachloroethane	ND	10	5.0	ug/l	
107-12-0	Propionitrile	ND	20	10	ug/l	
103-65-1	n-Propylbenzene	ND	1.0	0.50	ug/l	
100-42-5	Styrene	ND	1.0	0.50	ug/l	
630-20-6	1,1,1,2-Tetrachloroethane	ND	1.0	0.50	ug/l	
71-55-6	1,1,1-Trichloroethane	ND	1.0	0.50	ug/l	
79-34-5	1,1,2,2-Tetrachloroethane	ND	1.0	0.40	ug/l	
79-00-5	1,1,2-Trichloroethane	ND	1.0	0.50	ug/l	
87-61-6	1,2,3-Trichlorobenzene	ND	1.0	0.50	ug/l	
96-18-4	1,2,3-Trichloropropane	ND	2.0	1.0	ug/l	
120-82-1	1,2,4-Trichlorobenzene	ND	1.0	0.50	ug/l	

ND = Not detected MDL - Method Detection Limit
RL = Reporting Limit
E = Indicates value exceeds calibration range
J = Indicates an estimated value
B = Indicates analyte found in associated method blank
N = Indicates presumptive evidence of a compound

Report of Analysis

Client Sample ID:	TRIP BLANK		
Lab Sample ID:	F37925-5	Date Sampled:	01/16/06
Matrix:	AQ - Trip Blank Water	Date Received:	01/19/06
Method:	SW846 8260B	Percent Solids:	n/a
Project:	HOLMN		

VOA Special List

CAS No.	Compound	Result	RL	MDL	Units	Q
95-63-6	1,2,4-Trimethylbenzene	ND	2.0	1.0	ug/l	
108-67-8	1,3,5-Trimethylbenzene	ND	2.0	1.0	ug/l	
127-18-4	Tetrachloroethylene	ND	1.0	0.50	ug/l	
108-88-3	Toluene	ND	1.0	0.50	ug/l	
79-01-6	Trichloroethylene	ND	1.0	0.50	ug/l	
75-69-4	Trichlorofluoromethane	ND	2.0	0.50	ug/l	
110-57-6	Trans-1,4-Dichloro-2-Butene	ND	10	5.0	ug/l	
75-01-4	Vinyl chloride	ND	1.0	0.50	ug/l	
108-05-4	Vinyl Acetate	ND	10	5.0	ug/l	
	m,p-Xylene	ND	2.0	0.50	ug/l	
95-47-6	o-Xylene	ND	1.0	0.50	ug/l	

CAS No.	Surrogate Recoveries	Run# 1	Run# 2	Limits
1868-53-7	Dibromofluoromethane	100%		86-115%
17060-07-0	1,2-Dichloroethane-D4	98%		73-126%
2037-26-5	Toluene-D8	95%		86-112%
460-00-4	4-Bromofluorobenzene	102%		83-119%

ND = Not detected MDL - Method Detection Limit
RL = Reporting Limit
E = Indicates value exceeds calibration range
J = Indicates an estimated value
B = Indicates analyte found in associated method blank
N = Indicates presumptive evidence of a compound

Misc. Forms

Custody Documents and Other Forms

Includes the following where applicable:

- Chain of Custody

BHATE

Environmental Engineers and Scientists

F37925

Chain of Custody and Analytical Request

Page 1 of 1

Project Number: 9050109.03.01

P.O. _____

Chain of Custody Number [1]: 111720061

LIMS Number: _____

Facility/Base I.D.: HOLMN

Project Name / Site Name: FT-31 Landfarm

Client Name: USACE

Collected by: D.Tucker

Field Sample ID (30 Characters Max)	ERPIMS LOCID (15 Characters Max)	Date Collected (dd-mmm-yyyy)	Time Collected (Military)	Sample Depth (beginning -	SA Code [3]	Sample Numb	Sample Matri	Number of containers	VOC 8260	SVOC 8270	TDS 160.1	TAL Metals 6010/7470	Thallium 6010/7470				Matrix Description	Trip Blank Lot Control Number	Cooler ID
FT31-MW14 (1)	FT-31	16Jan2006	14:20	0 - 0	N	1	AQ	8	3	3	1	1	1				FT-31 Wells		1
FT31-MW15 (2)	FT-31	16Jan2006	15:15	0 - 0	N	1	AQ	8	3	3	1	1	1				FT-31 Wells		1
FT31-MW15-d (3)	FT-31	16Jan2006	15:15	0 - 0	FD	1	AQ	8	3	3	1	1	1				Field duplicate		1
FT31-MW16 (4)	FT-31	16Jan2006	16:20	0 - 0	N	1	AQ	8	3	3	1	1	1				FT-31 Wells		1
Trip Blank (5)	FT-31			-	TB			2	2								Trip Blank		1
				-															
				-															
				-															
				-															
				-															
				-															

Sample Analysis Requested [5] | Quality Assurance Samples [6]

COMMENTS: Please fax results to 505-679-2148 Please include ERPIMS LOCID and Matrix Description in Lab Report

Email PDF to rrenvironmental@rianet.com, kering@rianet.com, Ywatts@Bhate.com

Accutest Laboritories

4405 Vineland rd. suite C-15 Orlando, FL 32811

Custody Transfers Prior to Receipt by Laboratory

Relinquished By (Signed)	Date	Time	Received by (signed)	Date	Time
1.			1.		
2. EK	1/18/06	1700	2. EK	1/19/06	0930
3.			3.		

Sample Delivery Details / Laboratory Receipt

Delivered Directly to Lab: _____ Shipped No.: _____

Method of Shipment: FEDEX Airbill Number: 8520 7639 2000

Analytical Lab: ACCUTEST Delivery Location: Orlando,CA

Lab Recipient: _____ Delivery Date/Time: _____

1.) Chain of Custody Number = date collected + custody number (e.g. 09-02-1999-01)

2.) Sample Type (SA) Codes: N = Normal Sample, TB = Trip Blank (-a) Sample, FD = Field Duplicate (-a) Sample, FR = Field Replicate (-b) Sample, EB = Equipment Blank (-d) Samples, MS = Matrix Spike, SD = Matrix Spike Duplicate, AB = Ambient Blank (-e)

3.) Sample Number: Unique sample number collected from a particular location per day. (e.g. Groundwater sample collected from MW-1 on 10/10/99 = 01, if sampled again on 10/10/99 = 02, etc.)

4.) Matrix Codes: OS = Soil Gas, WG = Groundwater, WS = Surface Water, SO = Soil, SE = Sediment, SL = Sludge, SS = Surface Soil Samples, WQ = Aqueous Blank Samples (trip, equipment, ambient, lot), SQ = Soil Blanks

5.) Sample Analysis Requested: Analytical method requested and number of containers provided for each.

6.) Quality assurance samples are assigned by date (Mmmyy) and the sample number associated with the sample (01, 02, etc) (e.g. Equipment blank collected in association with MW-1 on 10/10/99 will be designated 10100901 in the Equipment Blank Lot Control

3.0

F37925: Chain of Custody

Page 1 of 2

ACCUTEST. Laboratories

F37925

ACCUTEST LABORATORIES SAMPLE RECEIPT CONFIRMATION

ACCUTEST'S JOB NUMBER: F37925 CLIENT: BHATE PROJECT: FT-31 Landfarm

DATE/TIME RECEIVED: 1/19/06 0920 # OF COOLERS RECEIVED: 1 COOLER TEMPS: 3.0

METHOD OF DELIVERY: (FEDEX) UPS ACCUTEST COURIER GREYHOUND DELIVERY OTHER

AIRBILL NUMBERS: 8530 7639 2000

COOLER INFORMATION

- [ ] CUSTODY SEAL NOT PRESENT OR NOT INTACT
- [ ] NO COC RECEIVED
- [ ] ANALYSIS REQUESTED IS UNCLEAR OR MISSING
- [ ] SAMPLE DATES OR TIMES UNCLEAR OR MISSING
- [ ] TEMPERATURE CRITERIA NOT MET

TRIP BLANK INFORMATION

- [ ] TRIP BLANK NOT PROVIDED
- [ ] TRIP BLANK NOT ON COC
- [x] TRIP BLANK INTACT
- [ ] TRIP BLANK NOT INTACT
- [ ] RECEIVED WATER TRIP BLANK
- [ ] RECEIVED SOIL TRIP BLANK

SAMPLE INFORMATION

- [ ] SAMPLE LABELS PRESENT ON ALL BOTTLES
- [ ] CORRECT NUMBER OF CONTAINERS USED
- [ ] SAMPLE RECEIVED IMPROPERLY PRESERVED
- [ ] INSUFFICIENT VOLUME FOR ANALYSIS
- [ ] TIMES ON COC DON'T MATCH LABEL
- [ ] ID'S ON COC DON'T MATCH LABEL
- [ ] VOC VIALS HAVE HEADSPACE (MACRO BUBBLES)
- [ ] BOTTLES RECEIVED BUT ANALYSIS NOT REQUESTED
- [ ] NO BOTTLES RECEIVED FOR ANALYSIS REQUESTED
- [ ] UNCLEAR FILTERING INSTRUCTIONS
- [ ] UNCLEAR COMPOSITING INSTRUCTIONS
- [ ] SAMPLE(S) RECEIVED BROKEN
- [ ] % SOLIDS JAR NOT RECEIVED

SOIL INFORMATION

NUMBER OF ENCORES ? 0

NUMBER OF 5035 FIELD KITS ? 0

SUMMARY OF COMMENTS:

TECHNICIAN SIGNATURE/DATE: MS 1/19/06 TECHNICIAN SIGNATURE/DATE:

ASBD06/22/05

4.1 4

F37925: Chain of Custody
Page 2 of 2

GC/MS Volatiles

QC Data Summaries

Includes the following where applicable:

- Method Blank Summaries
- Blank Spike Summaries
- Matrix Spike and Duplicate Summaries

Method Blank Summary

Job Number: F37925
Account: BHATNM Bhate Environmental Associates, Inc.
Project: HOLMN

Sample	File ID	DF	Analyzed	By	Prep Date	Prep Batch	Analytical Batch
VJ841-MB	J020306.D	1	01/20/06	MM	n/a	n/a	VJ841

The QC reported here applies to the following samples: Method: SW846 8260B

F37925-1, F37925-2, F37925-3, F37925-4, F37925-5

CAS No.	Compound	Result	RL	MDL	Units	Q
67-64-1	Acetone	ND	25	5.0	ug/l	
75-05-8	Acetonitrile	ND	20	10	ug/l	
107-02-8	Acrolein	ND	10	5.0	ug/l	
107-13-1	Acrylonitrile	ND	10	5.0	ug/l	
107-05-1	Allyl chloride	ND	10	5.0	ug/l	
71-43-2	Benzene	ND	1.0	0.50	ug/l	
100-44-7	Benzyl Chloride	ND	1.0	0.60	ug/l	
108-86-1	Bromobenzene	ND	1.0	0.50	ug/l	
74-97-5	Bromochloromethane	ND	1.0	0.50	ug/l	
75-27-4	Bromodichloromethane	ND	1.0	0.50	ug/l	
75-25-2	Bromoform	ND	1.0	0.50	ug/l	
104-51-8	n-Butylbenzene	ND	1.0	0.50	ug/l	
135-98-8	sec-Butylbenzene	ND	1.0	0.50	ug/l	
98-06-6	tert-Butylbenzene	ND	1.0	0.50	ug/l	
108-90-7	Chlorobenzene	ND	1.0	0.50	ug/l	
75-00-3	Chloroethane	ND	2.0	1.0	ug/l	
67-66-3	Chloroform	ND	1.0	0.50	ug/l	
544-10-5	1-Chlorohexane	ND	2.0	1.0	ug/l	
95-49-8	o-Chlorotoluene	ND	1.0	0.50	ug/l	
106-43-4	p-Chlorotoluene	ND	1.0	0.50	ug/l	
110-75-8	2-Chloroethyl vinyl ether	ND	5.0	2.5	ug/l	
75-15-0	Carbon disulfide	ND	2.0	1.0	ug/l	
56-23-5	Carbon tetrachloride	ND	1.0	0.50	ug/l	
75-34-3	1,1-Dichloroethane	ND	1.0	0.50	ug/l	
75-35-4	1,1-Dichloroethylene	ND	1.0	0.50	ug/l	
563-58-6	1,1-Dichloropropene	ND	1.0	0.50	ug/l	
96-12-8	1,2-Dibromo-3-chloropropane	ND	2.0	1.0	ug/l	
106-93-4	1,2-Dibromoethane	ND	1.0	0.50	ug/l	
107-06-2	1,2-Dichloroethane	ND	1.0	0.50	ug/l	
78-87-5	1,2-Dichloropropane	ND	1.0	0.50	ug/l	
142-28-9	1,3-Dichloropropane	ND	1.0	0.50	ug/l	
594-20-7	2,2-Dichloropropane	ND	1.0	0.50	ug/l	
124-48-1	Dibromochloromethane	ND	1.0	0.40	ug/l	
75-71-8	Dichlorodifluoromethane	ND	1.0	0.50	ug/l	
156-59-2	cis-1,2-Dichloroethylene	ND	1.0	0.50	ug/l	
10061-01-5	cis-1,3-Dichloropropene	ND	1.0	0.30	ug/l	

Method Blank Summary

Job Number: F37925
Account: BHATNM Bhate Environmental Associates, Inc.
Project: HOLMN

Sample	File ID	DF	Analyzed	By	Prep Date	Prep Batch	Analytical Batch
VJ841-MB	J020306.D	1	01/20/06	MM	n/a	n/a	VJ841

The QC reported here applies to the following samples: Method: SW846 8260B

F37925-1, F37925-2, F37925-3, F37925-4, F37925-5

CAS No.	Compound	Result	RL	MDL	Units	Q
1476-11-5	cis-1,4-Dichloro-2-Butene	ND	10		ug/l	
541-73-1	m-Dichlorobenzene	ND	1.0	0.50	ug/l	
95-50-1	o-Dichlorobenzene	ND	1.0	0.50	ug/l	
106-46-7	p-Dichlorobenzene	ND	1.0	0.50	ug/l	
156-60-5	trans-1,2-Dichloroethylene	ND	1.0	0.50	ug/l	
10061-02-6	trans-1,3-Dichloropropene	ND	1.0	0.30	ug/l	
100-41-4	Ethylbenzene	ND	1.0	0.50	ug/l	
97-63-2	Ethyl methacrylate	ND	5.0	2.0	ug/l	
76-13-1	Freon 113	ND	1.0	0.60	ug/l	
591-78-6	2-Hexanone	ND	5.0	2.5	ug/l	
87-68-3	Hexachlorobutadiene	ND	2.0	0.50	ug/l	
110-54-3	Hexane	ND	2.0	1.0	ug/l	
98-82-8	Isopropylbenzene	ND	1.0	0.50	ug/l	
99-87-6	p-Isopropyltoluene	ND	1.0	0.50	ug/l	
108-10-1	4-Methyl-2-pentanone	ND	5.0	2.5	ug/l	
126-98-7	Methacrylonitrile	ND	20	10	ug/l	
74-83-9	Methyl bromide	ND	2.0	1.0	ug/l	
74-87-3	Methyl chloride	ND	2.0	1.0	ug/l	
74-88-4	Methyl iodide	ND	5.0	2.5	ug/l	
80-62-6	Methyl methacrylate	ND	5.0	2.5	ug/l	
74-95-3	Methylene bromide	ND	2.0	0.50	ug/l	
75-09-2	Methylene chloride	ND	5.0	1.0	ug/l	
78-93-3	Methyl ethyl ketone	ND	5.0	2.5	ug/l	
1634-04-4	Methyl Tert Butyl Ether	ND	1.0	0.50	ug/l	
91-20-3	Naphthalene	ND	2.0	1.0	ug/l	
76-01-7	Pentachloroethane	ND	10	5.0	ug/l	
107-12-0	Propionitrile	ND	20	10	ug/l	
103-65-1	n-Propylbenzene	ND	1.0	0.50	ug/l	
100-42-5	Styrene	ND	1.0	0.50	ug/l	
630-20-6	1,1,1,2-Tetrachloroethane	ND	1.0	0.50	ug/l	
71-55-6	1,1,1-Trichloroethane	ND	1.0	0.50	ug/l	
79-34-5	1,1,2,2-Tetrachloroethane	ND	1.0	0.40	ug/l	
79-00-5	1,1,2-Trichloroethane	ND	1.0	0.50	ug/l	
87-61-6	1,2,3-Trichlorobenzene	ND	1.0	0.50	ug/l	
96-18-4	1,2,3-Trichloropropane	ND	2.0	1.0	ug/l	
120-82-1	1,2,4-Trichlorobenzene	ND	1.0	0.50	ug/l	

Method Blank Summary

Job Number: F37925
Account: BHATNM Bhate Environmental Associates, Inc.
Project: HOLMN

Sample	File ID	DF	Analyzed	By	Prep Date	Prep Batch	Analytical Batch
VJ841-MB	J020306.D	1	01/20/06	MM	n/a	n/a	VJ841

The QC reported here applies to the following samples: Method: SW846 8260B

F37925-1, F37925-2, F37925-3, F37925-4, F37925-5

CAS No.	Compound	Result	RL	MDL	Units	Q
95-63-6	1,2,4-Trimethylbenzene	ND	2.0	1.0	ug/l	
108-67-8	1,3,5-Trimethylbenzene	ND	2.0	1.0	ug/l	
127-18-4	Tetrachloroethylene	ND	1.0	0.50	ug/l	
108-88-3	Toluene	ND	1.0	0.50	ug/l	
79-01-6	Trichloroethylene	ND	1.0	0.50	ug/l	
75-69-4	Trichlorofluoromethane	ND	2.0	0.50	ug/l	
110-57-6	Trans-1,4-Dichloro-2-Butene	ND	10	5.0	ug/l	
75-01-4	Vinyl chloride	ND	1.0	0.50	ug/l	
108-05-4	Vinyl Acetate	ND	10	5.0	ug/l	
	m,p-Xylene	ND	2.0	0.50	ug/l	
95-47-6	o-Xylene	ND	1.0	0.50	ug/l	

CAS No.	Surrogate Recoveries		Limits
1868-53-7	Dibromofluoromethane	102%	86-115%
17060-07-0	1,2-Dichloroethane-D4	98%	73-126%
2037-26-5	Toluene-D8	96%	86-112%
460-00-4	4-Bromofluorobenzene	105%	83-119%

Blank Spike Summary

Job Number: F37925
Account: BHATNM Bhate Environmental Associates, Inc.
Project: HOLMN

Sample	File ID	DF	Analyzed	By	Prep Date	Prep Batch	Analytical Batch
VJ841-BS	J020307.D	1	01/20/06	MM	n/a	n/a	VJ841

The QC reported here applies to the following samples: Method: SW846 8260B

F37925-1, F37925-2, F37925-3, F37925-4, F37925-5

CAS No.	Compound	Spike ug/l	BSP ug/l	BSP %	Limits
67-64-1	Acetone	125	107	86	44-142
75-05-8	Acetonitrile	250	241	96	50-150 [a]
107-02-8	Acrolein	125	17.9	14*	32-168
107-13-1	Acrylonitrile	125	100	80	35-130
107-05-1	Allyl chloride	25	24.0	96	50-150 [a]
71-43-2	Benzene	25	26.5	106	80-120
100-44-7	Benzyl Chloride	25	21.6	86	50-150 [a]
108-86-1	Bromobenzene	25	26.2	105	76-114
74-97-5	Bromochloromethane	25	25.0	100	75-121
75-27-4	Bromodichloromethane	25	27.1	108	75-120
75-25-2	Bromoform	25	26.5	106	60-129
104-51-8	n-Butylbenzene	25	26.7	107	76-122
135-98-8	sec-Butylbenzene	25	27.5	110	84-122
98-06-6	tert-Butylbenzene	25	26.2	105	77-124
108-90-7	Chlorobenzene	25	26.8	107	82-112
75-00-3	Chloroethane	25	26.0	104	67-148
67-66-3	Chloroform	25	28.4	114	78-118
544-10-5	1-Chlorohexane	25	24.5	98	82-130
95-49-8	o-Chlorotoluene	25	26.0	104	80-121
106-43-4	p-Chlorotoluene	25	25.4	102	78-120
110-75-8	2-Chloroethyl vinyl ether	125	129	103	23-132
75-15-0	Carbon disulfide	25	29.5	118	65-147
56-23-5	Carbon tetrachloride	25	27.6	110	69-137
75-34-3	1,1-Dichloroethane	25	29.1	116	75-117
75-35-4	1,1-Dichloroethylene	25	28.3	113	67-134
563-58-6	1,1-Dichloropropene	25	27.9	112	84-127
96-12-8	1,2-Dibromo-3-chloropropane	25	21.0	84	54-125
106-93-4	1,2-Dibromoethane	25	20.1	80	68-116
107-06-2	1,2-Dichloroethane	25	26.2	105	68-121
78-87-5	1,2-Dichloropropane	25	27.7	111	78-122
142-28-9	1,3-Dichloropropane	25	20.8	83	72-116
594-20-7	2,2-Dichloropropane	25	26.7	107	68-134
124-48-1	Dibromochloromethane	25	25.8	103	68-118
75-71-8	Dichlorodifluoromethane	25	21.7	87	43-173
156-59-2	cis-1,2-Dichloroethylene	25	25.1	100	81-120
10061-01-5	cis-1,3-Dichloropropene	25	24.6	98	73-115

Blank Spike Summary

Job Number: F37925
Account: BHATNM Bhate Environmental Associates, Inc.
Project: HOLMN

Sample	File ID	DF	Analyzed	By	Prep Date	Prep Batch	Analytical Batch
VJ841-BS	J020307.D	1	01/20/06	MM	n/a	n/a	VJ841

The QC reported here applies to the following samples: Method: SW846 8260B

F37925-1, F37925-2, F37925-3, F37925-4, F37925-5

CAS No.	Compound	Spike ug/l	BSP ug/l	BSP %	Limits
1476-11-5	cis-1,4-Dichloro-2-Butene	25	24.0	96	50-150 [a]
541-73-1	m-Dichlorobenzene	25	26.8	107	78-116
95-50-1	o-Dichlorobenzene	25	25.9	104	77-115
106-46-7	p-Dichlorobenzene	25	28.5	114*	77-113
156-60-5	trans-1,2-Dichloroethylene	25	26.8	107	74-125
10061-02-6	trans-1,3-Dichloropropene	25	25.7	103	69-115
100-41-4	Ethylbenzene	25	25.5	102	82-115
97-63-2	Ethyl methacrylate	25	19.7	79	50-150 [a]
76-13-1	Freon 113	25	28.3	113	72-148
591-78-6	2-Hexanone	125	93.5	75	60-125
87-68-3	Hexachlorobutadiene	25	29.6	118	62-138
110-54-3	Hexane	25	29.2	117	70-148
98-82-8	Isopropylbenzene	25	23.0	92	83-129
99-87-6	p-Isopropyltoluene	25	26.6	106	85-125
108-10-1	4-Methyl-2-pentanone	125	119	95	61-128
126-98-7	Methacrylonitrile	250	234	94	50-150 [a]
74-83-9	Methyl bromide	25	24.4	98	60-165
74-87-3	Methyl chloride	25	23.7	95	58-152
74-88-4	Methyl iodide	25	23.0	92	61-140
80-62-6	Methyl methacrylate	25	21.2	85	71-128
74-95-3	Methylene bromide	25	25.7	103	75-114
75-09-2	Methylene chloride	25	25.6	102	66-125
78-93-3	Methyl ethyl ketone	125	117	94	58-127
1634-04-4	Methyl Tert Butyl Ether	25	22.6	90	67-127
91-20-3	Naphthalene	25	20.7	83	62-129
76-01-7	Pentachloroethane	25	26.2	105	50-150 [a]
107-12-0	Propionitrile	250	261	104	50-150 [a]
103-65-1	n-Propylbenzene	25	27.1	108	80-122
100-42-5	Styrene	25	26.3	105	58-125
630-20-6	1,1,1,2-Tetrachloroethane	25	21.2	85	73-118
71-55-6	1,1,1-Trichloroethane	25	28.0	112	78-132
79-34-5	1,1,2,2-Tetrachloroethane	25	25.1	100	67-119
79-00-5	1,1,2-Trichloroethane	25	21.7	87	74-115
87-61-6	1,2,3-Trichlorobenzene	25	24.5	98	65-125
96-18-4	1,2,3-Trichloropropane	25	25.4	102	68-114
120-82-1	1,2,4-Trichlorobenzene	25	24.4	98	66-122

Blank Spike Summary

Job Number: F37925
Account: BHATNM Bhate Environmental Associates, Inc.
Project: HOLMN

Sample	File ID	DF	Analyzed	By	Prep Date	Prep Batch	Analytical Batch
VJ841-BS	J020307.D	1	01/20/06	MM	n/a	n/a	VJ841

The QC reported here applies to the following samples: Method: SW846 8260B

F37925-1, F37925-2, F37925-3, F37925-4, F37925-5

CAS No.	Compound	Spike ug/l	BSP ug/l	BSP %	Limits
95-63-6	1,2,4-Trimethylbenzene	25	27.3	109	77-119
108-67-8	1,3,5-Trimethylbenzene	25	26.0	104	81-120
127-18-4	Tetrachloroethylene	25	31.4	126	75-126
108-88-3	Toluene	25	27.5	110	81-114
79-01-6	Trichloroethylene	25	29.5	118*	80-115
75-69-4	Trichlorofluoromethane	25	26.4	106	65-163
110-57-6	Trans-1,4-Dichloro-2-Butene	25	23.8	95	38-130
75-01-4	Vinyl chloride	25	24.9	100	70-151
108-05-4	Vinyl Acetate	125	174	139	42-146
	m,p-Xylene	50	51.3	103	83-118
95-47-6	o-Xylene	25	26.7	107	77-119

CAS No.	Surrogate Recoveries	BSP	Limits
1868-53-7	Dibromofluoromethane	101%	86-115%
17060-07-0	1,2-Dichloroethane-D4	101%	73-126%
2037-26-5	Toluene-D8	95%	86-112%
460-00-4	4-Bromofluorobenzene	98%	83-119%

(a) Advisory control limits.

Matrix Spike/Matrix Spike Duplicate Summary

Job Number: F37925
Account: BHATNM Bhate Environmental Associates, Inc.
Project: HOLMN

Sample	File ID	DF	Analyzed	By	Prep Date	Prep Batch	Analytical Batch
F37923-4MS	J020318.D	1	01/20/06	MM	n/a	n/a	VJ841
F37923-4MSD	J020319.D	1	01/20/06	MM	n/a	n/a	VJ841
F37923-4	J020315.D	1	01/20/06	MM	n/a	n/a	VJ841

The QC reported here applies to the following samples: Method: SW846 8260B

F37925-1, F37925-2, F37925-3, F37925-4, F37925-5

CAS No.	Compound	F37923-4 ug/l	Q	Spike ug/l	MS ug/l	MS %	MSD ug/l	MSD %	RPD	Limits Rec/RPD
67-64-1	Acetone	6.5	J	125	99.1	74	99.4	74	0	45-127/15
75-05-8	Acetonitrile	ND		250	234	94	236	94	1	50-150/30 [a]
107-02-8	Acrolein	ND		125	34.6	28	35.9	29	4	26-185/18
107-13-1	Acrylonitrile	ND		125	98.5	79	100	80	2	39-140/12
107-05-1	Allyl chloride	ND		25	24.0	96	24.2	97	1	50-150/30 [a]
71-43-2	Benzene	ND		25	28.0	112	27.3	109	3	72-125/7
100-44-7	Benzyl Chloride	ND		25	23.3	93	22.8	91	2	50-150/30 [a]
108-86-1	Bromobenzene	ND		25	25.9	104	26.4	106	2	72-113/10
74-97-5	Bromochloromethane	ND		25	24.7	99	25.1	100	2	73-121/9
75-27-4	Bromodichloromethane	ND		25	27.9	112	27.6	110	1	72-120/8
75-25-2	Bromoform	ND		25	25.9	104	27.1	108	5	55-127/11
104-51-8	n-Butylbenzene	ND		25	27.7	111	25.2	101	9	69-122/10
135-98-8	sec-Butylbenzene	1.5		25	29.1	110	28.8	109	1	75-125/9
98-06-6	tert-Butylbenzene	ND		25	28.7	115	28.2	113	2	70-125/12
108-90-7	Chlorobenzene	ND		25	26.7	107	27.1	108	1	79-113/7
75-00-3	Chloroethane	ND		25	27.9	112	25.4	102	9	56-164/14
67-66-3	Chloroform	ND		25	29.0	116	28.4	114	2	75-120/8
544-10-5	1-Chlorohexane	ND		25	24.5	98	25.1	100	2	77-127/9
95-49-8	o-Chlorotoluene	ND		25	26.0	104	25.4	102	2	76-122/9
106-43-4	p-Chlorotoluene	ND		25	25.4	102	25.2	101	1	73-120/9
110-75-8	2-Chloroethyl vinyl ether	ND		125	ND	0*	ND	0*	nc	8-137/18
75-15-0	Carbon disulfide	ND		25	29.4	118	29.4	118	0	60-151/12
56-23-5	Carbon tetrachloride	ND		25	28.0	112	28.2	113	1	56-145/12
75-34-3	1,1-Dichloroethane	ND		25	29.8	119	29.3	117	2	70-122/10
75-35-4	1,1-Dichloroethylene	ND		25	28.0	112	28.3	113	1	61-137/15
563-58-6	1,1-Dichloropropene	ND		25	28.5	114	28.4	114	0	80-126/9
96-12-8	1,2-Dibromo-3-chloropropane	ND		25	26.1	104	25.5	102	2	49-127/18
106-93-4	1,2-Dibromoethane	ND		25	20.4	82	21.3	85	4	67-113/10
107-06-2	1,2-Dichloroethane	0.70	J	25	27.5	107	26.9	105	2	64-124/7
78-87-5	1,2-Dichloropropane	ND		25	29.6	118	29.2	117	1	74-123/8
142-28-9	1,3-Dichloropropane	ND		25	21.4	86	21.7	87	1	70-116/8
594-20-7	2,2-Dichloropropane	ND		25	26.8	107	27.1	108	1	64-133/13
124-48-1	Dibromochloromethane	ND		25	25.6	102	26.4	106	3	63-119/9
75-71-8	Dichlorodifluoromethane	ND		25	21.8	87	22.5	90	3	35-184/21
156-59-2	cis-1,2-Dichloroethylene	ND		25	24.7	99	25.4	102	3	74-125/9
10061-01-5	cis-1,3-Dichloropropene	ND		25	25.1	100	24.8	99	1	65-112/10

Matrix Spike/Matrix Spike Duplicate Summary

Job Number: F37925
Account: BHATNM Bhate Environmental Associates, Inc.
Project: HOLMN

Sample	File ID	DF	Analyzed	By	Prep Date	Prep Batch	Analytical Batch
F37923-4MS	J020318.D	1	01/20/06	MM	n/a	n/a	VJ841
F37923-4MSD	J020319.D	1	01/20/06	MM	n/a	n/a	VJ841
F37923-4	J020315.D	1	01/20/06	MM	n/a	n/a	VJ841

The QC reported here applies to the following samples: Method: SW846 8260B

F37925-1, F37925-2, F37925-3, F37925-4, F37925-5

CAS No.	Compound	F37923-4 ug/l	Q	Spike ug/l	MS ug/l	MS %	MSD ug/l	MSD %	RPD	Limits Rec/RPD
1476-11-5	cis-1,4-Dichloro-2-Butene	ND		25	25.1	100	24.4	98	3	50-150/30 [a]
541-73-1	m-Dichlorobenzene	ND		25	27.5	110	27.4	110	0	74-114/7
95-50-1	o-Dichlorobenzene	ND		25	26.8	107	27.4	110	2	73-114/8
106-46-7	p-Dichlorobenzene	ND		25	28.0	112	28.5	114*	2	74-112/7
156-60-5	trans-1,2-Dichloroethylene	ND		25	26.9	108	27.4	110	2	70-127/11
10061-02-6	trans-1,3-Dichloropropene	ND		25	25.2	101	25.7	103	2	59-116/11
100-41-4	Ethylbenzene	ND		25	25.8	103	25.9	104	0	73-119/8
97-63-2	Ethyl methacrylate	ND		25	21.0	84	22.2	89	6	50-150/30 [a]
76-13-1	Freon 113	ND		25	27.1	108	28.0	112	3	67-151/14
591-78-6	2-Hexanone	ND		125	105	84	106	85	1	54-131/11
87-68-3	Hexachlorobutadiene	ND		25	29.6	118	30.4	122	3	52-133/13
110-54-3	Hexane	ND		25	30.0	120	29.7	119	1	62-153/12
98-82-8	Isopropylbenzene	ND		25	24.2	97	24.9	100	3	79-127/8
99-87-6	p-Isopropyltoluene	ND		25	26.4	106	26.7	107	1	77-126/8
108-10-1	4-Methyl-2-pentanone	ND		125	132	106	133	106	1	57-136/11
126-98-7	Methacrylonitrile	ND		250	242	97	227	91	6	50-150/30 [a]
74-83-9	Methyl bromide	ND		25	26.3	105	25.0	100	5	52-172/16
74-87-3	Methyl chloride	ND		25	23.6	94	24.5	98	4	53-155/19
74-88-4	Methyl iodide	ND		25	22.1	88	23.8	95	7	52-141/12
80-62-6	Methyl methacrylate	3.7	J	25	27.0	93	26.8	92	1	76-115/11
74-95-3	Methylene bromide	ND		25	28.5	114	27.7	111	3	73-115/9
75-09-2	Methylene chloride	ND		25	26.2	105	25.6	102	2	61-129/11
78-93-3	Methyl ethyl ketone	ND		125	140	112	139	111	1	51-128/10
1634-04-4	Methyl Tert Butyl Ether	ND		25	23.1	92	24.2	97	5	61-129/9
91-20-3	Naphthalene	ND		25	27.9	112	28.6	114	2	52-127/13
76-01-7	Pentachloroethane	ND		25	27.1	108	27.2	109	0	50-150/30 [a]
107-12-0	Propionitrile	ND		250	264	106	266	106	1	50-150/30 [a]
103-65-1	n-Propylbenzene	ND		25	27.0	108	26.4	106	2	73-123/10
100-42-5	Styrene	ND		25	26.9	108	27.1	108	1	64-124/11
630-20-6	1,1,1,2-Tetrachloroethane	ND		25	21.5	86	21.5	86	0	69-118/8
71-55-6	1,1,1-Trichloroethane	ND		25	28.1	112	28.4	114	1	72-133/8
79-34-5	1,1,2,2-Tetrachloroethane	ND		25	26.4	106	25.4	102	4	64-120/10
79-00-5	1,1,2-Trichloroethane	ND		25	23.3	93	23.9	96	3	72-116/9
87-61-6	1,2,3-Trichlorobenzene	ND		25	27.7	111	29.2	117	5	58-121/12
96-18-4	1,2,3-Trichloropropane	ND		25	26.0	104	25.5	102	2	63-116/13
120-82-1	1,2,4-Trichlorobenzene	ND		25	27.0	108	27.7	111	3	58-120/11

Matrix Spike/Matrix Spike Duplicate Summary

Job Number: F37925
Account: BHATNM Bhate Environmental Associates, Inc.
Project: HOLMN

Sample	File ID	DF	Analyzed	By	Prep Date	Prep Batch	Analytical Batch
F37923-4MS	J020318.D	1	01/20/06	MM	n/a	n/a	VJ841
F37923-4MSD	J020319.D	1	01/20/06	MM	n/a	n/a	VJ841
F37923-4	J020315.D	1	01/20/06	MM	n/a	n/a	VJ841

The QC reported here applies to the following samples: Method: SW846 8260B

F37925-1, F37925-2, F37925-3, F37925-4, F37925-5

CAS No.	Compound	F37923-4 ug/l	Q	Spike ug/l	MS ug/l	MS %	MSD ug/l	MSD %	RPD	Limits Rec/RPD
95-63-6	1,2,4-Trimethylbenzene	ND		25	27.5	110	27.4	110	0	68-122/10
108-67-8	1,3,5-Trimethylbenzene	ND		25	26.0	104	25.9	104	0	70-125/9
127-18-4	Tetrachloroethylene	ND		25	29.9	120	31.1	124	4	70-126/9
108-88-3	Toluene	ND		25	27.1	108	27.5	110	1	67-123/8
79-01-6	Trichloroethylene	ND		25	31.7	127*	30.7	123*	3	73-117/10
75-69-4	Trichlorofluoromethane	ND		25	26.1	104	26.2	105	0	52-164/16
110-57-6	Trans-1,4-Dichloro-2-Butene	ND		25	31.1	124	29.5	118	5	27-131/22
75-01-4	Vinyl chloride	ND		25	25.0	100	26.0	104	4	63-161/18
108-05-4	Vinyl Acetate	ND		125	174	139	172	138	1	37-154/10
	m,p-Xylene	ND		50	51.1	102	51.3	103	0	74-123/7
95-47-6	o-Xylene	ND		25	28.6	114	28.5	114	0	68-123/7

CAS No.	Surrogate Recoveries	MS	MSD	F37923-4	Limits
1868-53-7	Dibromofluoromethane	101%	101%	103%	86-115%
17060-07-0	1,2-Dichloroethane-D4	103%	102%	100%	73-126%
2037-26-5	Toluene-D8	93%	95%	90%	86-112%
460-00-4	4-Bromofluorobenzene	101%	100%	101%	83-119%

(a) Advisory control limits.

GC/MS Semi-volatiles

6

QC Data Summaries

Includes the following where applicable:

- Method Blank Summaries
- Blank Spike Summaries
- Matrix Spike and Duplicate Summaries

Method Blank Summary

Job Number: F37925
Account: BHATNM Bhate Environmental Associates, Inc.
Project: HOLMN

Sample	File ID	DF	Analyzed	By	Prep Date	Prep Batch	Analytical Batch
OP15547-MB	R00636.D	1	01/24/06	NJ	01/23/06	OP15547	SR36

The QC reported here applies to the following samples: Method: SW846 8270C

F37925-1, F37925-2, F37925-3, F37925-4

CAS No.	Compound	Result	RL	MDL	Units	Q
65-85-0	Benzoic Acid	ND	25	10	ug/l	
95-57-8	2-Chlorophenol	ND	5.0	2.0	ug/l	
59-50-7	4-Chloro-3-methyl phenol	ND	5.0	2.0	ug/l	
120-83-2	2,4-Dichlorophenol	ND	5.0	2.0	ug/l	
105-67-9	2,4-Dimethylphenol	ND	5.0	2.0	ug/l	
51-28-5	2,4-Dinitrophenol	ND	25	10	ug/l	
534-52-1	4,6-Dinitro-o-cresol	ND	10	5.0	ug/l	
95-48-7	2-Methylphenol	ND	5.0	2.0	ug/l	
	3&4-Methylphenol	ND	5.0	2.0	ug/l	
88-75-5	2-Nitrophenol	ND	5.0	2.0	ug/l	
100-02-7	4-Nitrophenol	ND	25	10	ug/l	
87-86-5	Pentachlorophenol	ND	25	10	ug/l	
108-95-2	Phenol	ND	5.0	2.0	ug/l	
95-95-4	2,4,5-Trichlorophenol	ND	5.0	2.0	ug/l	
88-06-2	2,4,6-Trichlorophenol	ND	5.0	2.0	ug/l	
83-32-9	Acenaphthene	ND	5.0	1.0	ug/l	
208-96-8	Acenaphthylene	ND	5.0	1.0	ug/l	
120-12-7	Anthracene	ND	5.0	1.0	ug/l	
92-87-5	Benzidine	ND	25	15	ug/l	
56-55-3	Benzo(a)anthracene	ND	5.0	1.0	ug/l	
50-32-8	Benzo(a)pyrene	ND	5.0	1.0	ug/l	
205-99-2	Benzo(b)fluoranthene	ND	5.0	1.0	ug/l	
191-24-2	Benzo(g,h,i)perylene	ND	5.0	2.0	ug/l	
207-08-9	Benzo(k)fluoranthene	ND	5.0	1.0	ug/l	
101-55-3	4-Bromophenyl phenyl ether	ND	5.0	1.0	ug/l	
85-68-7	Butyl benzyl phthalate	ND	5.0	2.0	ug/l	
100-51-6	Benzyl Alcohol	ND	5.0	1.0	ug/l	
91-58-7	2-Chloronaphthalene	ND	5.0	1.0	ug/l	
106-47-8	4-Chloroaniline	ND	10	4.0	ug/l	
218-01-9	Chrysene	ND	5.0	1.0	ug/l	
111-91-1	bis(2-Chloroethoxy)methane	ND	5.0	1.0	ug/l	
111-44-4	bis(2-Chloroethyl)ether	ND	5.0	2.0	ug/l	
108-60-1	bis(2-Chloroisopropyl)ether	ND	5.0	1.0	ug/l	
7005-72-3	4-Chlorophenyl phenyl ether	ND	5.0	1.0	ug/l	
95-50-1	1,2-Dichlorobenzene	ND	5.0	1.0	ug/l	
541-73-1	1,3-Dichlorobenzene	ND	5.0	1.0	ug/l	

Method Blank Summary

Job Number: F37925
Account: BHATNM Bhate Environmental Associates, Inc.
Project: HOLMN

Sample	File ID	DF	Analyzed	By	Prep Date	Prep Batch	Analytical Batch
OP15547-MB	R00636.D	1	01/24/06	NJ	01/23/06	OP15547	SR36

The QC reported here applies to the following samples: Method: SW846 8270C

F37925-1, F37925-2, F37925-3, F37925-4

CAS No.	Compound	Result	RL	MDL	Units	Q
106-46-7	1,4-Dichlorobenzene	ND	5.0	1.0	ug/l	
121-14-2	2,4-Dinitrotoluene	ND	5.0	2.0	ug/l	
606-20-2	2,6-Dinitrotoluene	ND	5.0	2.0	ug/l	
91-94-1	3,3'-Dichlorobenzidine	ND	10	5.0	ug/l	
53-70-3	Dibenzo(a,h)anthracene	ND	5.0	2.0	ug/l	
132-64-9	Dibenzofuran	ND	5.0	1.0	ug/l	
84-74-2	Di-n-butyl phthalate	ND	5.0	2.0	ug/l	
117-84-0	Di-n-octyl phthalate	ND	5.0	2.5	ug/l	
84-66-2	Diethyl phthalate	ND	5.0	2.0	ug/l	
131-11-3	Dimethyl phthalate	ND	5.0	2.0	ug/l	
117-81-7	bis(2-Ethylhexyl)phthalate	ND	5.0	2.5	ug/l	
206-44-0	Fluoranthene	ND	5.0	1.0	ug/l	
86-73-7	Fluorene	ND	5.0	1.0	ug/l	
118-74-1	Hexachlorobenzene	ND	5.0	1.0	ug/l	
87-68-3	Hexachlorobutadiene	ND	5.0	2.0	ug/l	
77-47-4	Hexachlorocyclopentadiene	ND	5.0	2.0	ug/l	
67-72-1	Hexachloroethane	ND	5.0	2.0	ug/l	
193-39-5	Indeno(1,2,3-cd)pyrene	ND	5.0	2.0	ug/l	
78-59-1	Isophorone	ND	5.0	1.0	ug/l	
91-57-6	2-Methylnaphthalene	ND	5.0	1.0	ug/l	
88-74-4	2-Nitroaniline	ND	10	4.0	ug/l	
99-09-2	3-Nitroaniline	ND	10	4.0	ug/l	
100-01-6	4-Nitroaniline	ND	10	4.0	ug/l	
91-20-3	Naphthalene	ND	5.0	1.0	ug/l	
98-95-3	Nitrobenzene	ND	5.0	1.0	ug/l	
621-64-7	N-Nitroso-di-n-propylamine	ND	5.0	2.0	ug/l	
86-30-6	N-Nitrosodiphenylamine	ND	5.0	2.0	ug/l	
85-01-8	Phenanthrene	ND	5.0	1.0	ug/l	
129-00-0	Pyrene	ND	5.0	1.0	ug/l	
120-82-1	1,2,4-Trichlorobenzene	ND	5.0	1.0	ug/l	

CAS No.	Surrogate Recoveries		Limits
367-12-4	2-Fluorophenol	37%	19-90%
4165-62-2	Phenol-d5	22%	10-68%

Method Blank Summary

Job Number: F37925
Account: BHATNM Bhate Environmental Associates, Inc.
Project: HOLMN

Sample	File ID	DF	Analyzed	By	Prep Date	Prep Batch	Analytical Batch
OP15547-MB	R00636.D	1	01/24/06	NJ	01/23/06	OP15547	SR36

The QC reported here applies to the following samples: Method: SW846 8270C

F37925-1, F37925-2, F37925-3, F37925-4

CAS No.	Surrogate Recoveries		Limits
118-79-6	2,4,6-Tribromophenol	69%	36-137%
4165-60-0	Nitrobenzene-d5	62%	49-119%
321-60-8	2-Fluorobiphenyl	64%	45-118%
1718-51-0	Terphenyl-d14	69%	46-135%

Method Blank Summary

Job Number: F37925
Account: BHATNM Bhate Environmental Associates, Inc.
Project: HOLMN

Sample	File ID	DF	Analyzed	By	Prep Date	Prep Batch	Analytical Batch
OP15547-MB	R00673.D	1	01/25/06	NJ	01/23/06	OP15547	SR37

The QC reported here applies to the following samples: Method: SW846 8270C

F37925-1, F37925-2, F37925-3, F37925-4

CAS No.	Compound	Result	RL	MDL	Units	Q
65-85-0	Benzoic Acid	ND	25	10	ug/l	
95-57-8	2-Chlorophenol	ND	5.0	2.0	ug/l	
59-50-7	4-Chloro-3-methyl phenol	ND	5.0	2.0	ug/l	
120-83-2	2,4-Dichlorophenol	ND	5.0	2.0	ug/l	
105-67-9	2,4-Dimethylphenol	ND	5.0	2.0	ug/l	
51-28-5	2,4-Dinitrophenol	ND	25	10	ug/l	
534-52-1	4,6-Dinitro-o-cresol	ND	10	5.0	ug/l	
95-48-7	2-Methylphenol	ND	5.0	2.0	ug/l	
	3&4-Methylphenol	ND	5.0	2.0	ug/l	
88-75-5	2-Nitrophenol	ND	5.0	2.0	ug/l	
100-02-7	4-Nitrophenol	ND	25	10	ug/l	
87-86-5	Pentachlorophenol	ND	25	10	ug/l	
108-95-2	Phenol	ND	5.0	2.0	ug/l	
95-95-4	2,4,5-Trichlorophenol	ND	5.0	2.0	ug/l	
88-06-2	2,4,6-Trichlorophenol	ND	5.0	2.0	ug/l	
83-32-9	Acenaphthene	ND	5.0	1.0	ug/l	
208-96-8	Acenaphthylene	ND	5.0	1.0	ug/l	
120-12-7	Anthracene	ND	5.0	1.0	ug/l	
92-87-5	Benzidine	ND	25	15	ug/l	
56-55-3	Benzo(a)anthracene	ND	5.0	1.0	ug/l	
50-32-8	Benzo(a)pyrene	ND	5.0	1.0	ug/l	
205-99-2	Benzo(b)fluoranthene	ND	5.0	1.0	ug/l	
191-24-2	Benzo(g,h,i)perylene	ND	5.0	2.0	ug/l	
207-08-9	Benzo(k)fluoranthene	ND	5.0	1.0	ug/l	
101-55-3	4-Bromophenyl phenyl ether	ND	5.0	1.0	ug/l	
85-68-7	Butyl benzyl phthalate	ND	5.0	2.0	ug/l	
100-51-6	Benzyl Alcohol	ND	5.0	1.0	ug/l	
91-58-7	2-Chloronaphthalene	ND	5.0	1.0	ug/l	
106-47-8	4-Chloroaniline	ND	10	4.0	ug/l	
218-01-9	Chrysene	ND	5.0	1.0	ug/l	
111-91-1	bis(2-Chloroethoxy)methane	ND	5.0	1.0	ug/l	
111-44-4	bis(2-Chloroethyl)ether	ND	5.0	2.0	ug/l	
108-60-1	bis(2-Chloroisopropyl)ether	ND	5.0	1.0	ug/l	
7005-72-3	4-Chlorophenyl phenyl ether	ND	5.0	1.0	ug/l	
95-50-1	1,2-Dichlorobenzene	ND	5.0	1.0	ug/l	
541-73-1	1,3-Dichlorobenzene	ND	5.0	1.0	ug/l	

Method Blank Summary

Job Number: F37925
Account: BHATNM Bhate Environmental Associates, Inc.
Project: HOLMN

Sample	File ID	DF	Analyzed	By	Prep Date	Prep Batch	Analytical Batch
OP15547-MB	R00673.D	1	01/25/06	NJ	01/23/06	OP15547	SR37

The QC reported here applies to the following samples: Method: SW846 8270C

F37925-1, F37925-2, F37925-3, F37925-4

CAS No.	Compound	Result	RL	MDL	Units	Q
106-46-7	1,4-Dichlorobenzene	ND	5.0	1.0	ug/l	
121-14-2	2,4-Dinitrotoluene	ND	5.0	2.0	ug/l	
606-20-2	2,6-Dinitrotoluene	ND	5.0	2.0	ug/l	
91-94-1	3,3'-Dichlorobenzidine	ND	10	5.0	ug/l	
53-70-3	Dibenzo(a,h)anthracene	ND	5.0	2.0	ug/l	
132-64-9	Dibenzofuran	ND	5.0	1.0	ug/l	
84-74-2	Di-n-butyl phthalate	ND	5.0	2.0	ug/l	
117-84-0	Di-n-octyl phthalate	ND	5.0	2.5	ug/l	
84-66-2	Diethyl phthalate	ND	5.0	2.0	ug/l	
131-11-3	Dimethyl phthalate	ND	5.0	2.0	ug/l	
117-81-7	bis(2-Ethylhexyl)phthalate	ND	5.0	2.5	ug/l	
206-44-0	Fluoranthene	ND	5.0	1.0	ug/l	
86-73-7	Fluorene	ND	5.0	1.0	ug/l	
118-74-1	Hexachlorobenzene	ND	5.0	1.0	ug/l	
87-68-3	Hexachlorobutadiene	ND	5.0	2.0	ug/l	
77-47-4	Hexachlorocyclopentadiene	ND	5.0	2.0	ug/l	
67-72-1	Hexachloroethane	ND	5.0	2.0	ug/l	
193-39-5	Indeno(1,2,3-cd)pyrene	ND	5.0	2.0	ug/l	
78-59-1	Isophorone	ND	5.0	1.0	ug/l	
91-57-6	2-Methylnaphthalene	ND	5.0	1.0	ug/l	
88-74-4	2-Nitroaniline	ND	10	4.0	ug/l	
99-09-2	3-Nitroaniline	ND	10	4.0	ug/l	
100-01-6	4-Nitroaniline	ND	10	4.0	ug/l	
91-20-3	Naphthalene	ND	5.0	1.0	ug/l	
98-95-3	Nitrobenzene	ND	5.0	1.0	ug/l	
621-64-7	N-Nitroso-di-n-propylamine	ND	5.0	2.0	ug/l	
86-30-6	N-Nitrosodiphenylamine	ND	5.0	2.0	ug/l	
85-01-8	Phenanthrene	ND	5.0	1.0	ug/l	
129-00-0	Pyrene	ND	5.0	1.0	ug/l	
120-82-1	1,2,4-Trichlorobenzene	ND	5.0	1.0	ug/l	

CAS No.	Surrogate Recoveries		Limits
367-12-4	2-Fluorophenol	37%	19-90%
4165-62-2	Phenol-d5	22%	10-68%

Method Blank Summary

Job Number: F37925
Account: BHATNM Bhate Environmental Associates, Inc.
Project: HOLMN

Sample	File ID	DF	Analyzed	By	Prep Date	Prep Batch	Analytical Batch
OP15547-MB	R00673.D	1	01/25/06	NJ	01/23/06	OP15547	SR37

The QC reported here applies to the following samples: Method: SW846 8270C

F37925-1, F37925-2, F37925-3, F37925-4

CAS No.	Surrogate Recoveries		Limits
118-79-6	2,4,6-Tribromophenol	66%	36-137%
4165-60-0	Nitrobenzene-d5	64%	49-119%
321-60-8	2-Fluorobiphenyl	64%	45-118%
1718-51-0	Terphenyl-d14	73%	46-135%

Blank Spike Summary

Job Number: F37925
Account: BHATNM Bhate Environmental Associates, Inc.
Project: HOLMN

Sample	File ID	DF	Analyzed	By	Prep Date	Prep Batch	Analytical Batch
OP15547-BS	R00635.D	1	01/24/06	NJ	01/23/06	OP15547	SR36

The QC reported here applies to the following samples: Method: SW846 8270C

F37925-1, F37925-2, F37925-3, F37925-4

CAS No.	Compound	Spike ug/l	BSP ug/l	BSP %	Limits
65-85-0	Benzoic Acid	100	14.1	14	8-45
95-57-8	2-Chlorophenol	50	29.3	59* [a]	62-103
59-50-7	4-Chloro-3-methyl phenol	50	33.9	68	64-103
120-83-2	2,4-Dichlorophenol	50	32.9	66	59-103
105-67-9	2,4-Dimethylphenol	50	27.5	55	43-94
51-28-5	2,4-Dinitrophenol	100	62.5	63	12-125
534-52-1	4,6-Dinitro-o-cresol	100	74.4	74	47-119
95-48-7	2-Methylphenol	50	23.8	48* [a]	54-91
	3&4-Methylphenol	100	44.9	45* [a]	48-86
88-75-5	2-Nitrophenol	50	32.9	66	64-104
100-02-7	4-Nitrophenol	100	28.1	28	22-50
87-86-5	Pentachlorophenol	100	81.4	81	50-111
108-95-2	Phenol	50	13.5	27	25-53
95-95-4	2,4,5-Trichlorophenol	50	34.3	69	66-104
88-06-2	2,4,6-Trichlorophenol	50	35.8	72	60-103
83-32-9	Acenaphthene	50	34.6	69	62-101
208-96-8	Acenaphthylene	50	35.2	70	65-113
120-12-7	Anthracene	50	37.9	76	69-107
92-87-5	Benzidine	50	20.1	40	10-125
56-55-3	Benzo(a)anthracene	50	37.6	75	68-106
50-32-8	Benzo(a)pyrene	50	36.8	74	70-114
205-99-2	Benzo(b)fluoranthene	50	37.1	74	68-110
191-24-2	Benzo(g,h,i)perylene	50	38.1	76	63-115
207-08-9	Benzo(k)fluoranthene	50	37.8	76	68-112
101-55-3	4-Bromophenyl phenyl ether	50	37.1	74	73-103
85-68-7	Butyl benzyl phthalate	50	36.7	73	69-108
100-51-6	Benzyl Alcohol	50	25.5	51	34-104
91-58-7	2-Chloronaphthalene	50	33.2	66	64-102
106-47-8	4-Chloroaniline	50	33.1	66	57-104
218-01-9	Chrysene	50	38.2	76	68-103
111-91-1	bis(2-Chloroethoxy)methane	50	30.0	60	57-103
111-44-4	bis(2-Chloroethyl)ether	50	32.5	65	64-106
108-60-1	bis(2-Chloroisopropyl)ether	50	32.6	65	52-120
7005-72-3	4-Chlorophenyl phenyl ether	50	35.8	72	71-104
95-50-1	1,2-Dichlorobenzene	50	31.0	62	62-100
541-73-1	1,3-Dichlorobenzene	50	29.9	60	59-99

Blank Spike Summary

Job Number: F37925
Account: BHATNM Bhate Environmental Associates, Inc.
Project: HOLMN

Sample	File ID	DF	Analyzed	By	Prep Date	Prep Batch	Analytical Batch
OP15547-BS	R00635.D	1	01/24/06	NJ	01/23/06	OP15547	SR36

The QC reported here applies to the following samples: Method: SW846 8270C

F37925-1, F37925-2, F37925-3, F37925-4

CAS No.	Compound	Spike ug/l	BSP ug/l	BSP %	Limits
106-46-7	1,4-Dichlorobenzene	50	30.2	60	60-101
121-14-2	2,4-Dinitrotoluene	50	36.6	73	65-111
606-20-2	2,6-Dinitrotoluene	50	34.4	69* [a]	77-111
91-94-1	3,3'-Dichlorobenzidine	50	37.7	75	42-110
53-70-3	Dibenzo(a,h)anthracene	50	39.6	79	62-115
132-64-9	Dibenzofuran	50	36.9	74	69-104
84-74-2	Di-n-butyl phthalate	50	38.0	76	68-109
117-84-0	Di-n-octyl phthalate	50	36.2	72	63-120
84-66-2	Diethyl phthalate	50	36.3	73	64-110
131-11-3	Dimethyl phthalate	50	36.5	73	44-120
117-81-7	bis(2-Ethylhexyl)phthalate	50	37.1	74	64-115
206-44-0	Fluoranthene	50	39.4	79	68-111
86-73-7	Fluorene	50	35.7	71	66-105
118-74-1	Hexachlorobenzene	50	36.8	74	69-103
87-68-3	Hexachlorobutadiene	50	31.4	63	55-90
77-47-4	Hexachlorocyclopentadiene	50	19.3	39	26-95
67-72-1	Hexachloroethane	50	29.9	60	59-104
193-39-5	Indeno(1,2,3-cd)pyrene	50	38.2	76	63-118
78-59-1	Isophorone	50	34.3	69	64-107
91-57-6	2-Methylnaphthalene	50	35.4	71	66-100
88-74-4	2-Nitroaniline	50	37.6	75	65-111
99-09-2	3-Nitroaniline	50	35.5	71	61-106
100-01-6	4-Nitroaniline	50	37.8	76	60-113
91-20-3	Naphthalene	50	32.5	65	62-101
98-95-3	Nitrobenzene	50	32.2	64	61-106
621-64-7	N-Nitroso-di-n-propylamine	50	32.0	64	64-109
86-30-6	N-Nitrosodiphenylamine	50	37.6	75	69-114
85-01-8	Phenanthrene	50	37.5	75	68-104
129-00-0	Pyrene	50	37.5	75	64-105
120-82-1	1,2,4-Trichlorobenzene	50	31.1	62* [a]	64-101

CAS No.	Surrogate Recoveries	BSP	Limits
367-12-4	2-Fluorophenol	37%	19-90%
4165-62-2	Phenol-d5	22%	10-68%

Blank Spike Summary

Job Number: F37925
Account: BHATNM Bhate Environmental Associates, Inc.
Project: HOLMN

Sample	File ID	DF	Analyzed	By	Prep Date	Prep Batch	Analytical Batch
OP15547-BS	R00635.D	1	01/24/06	NJ	01/23/06	OP15547	SR36

The QC reported here applies to the following samples: Method: SW846 8270C

F37925-1, F37925-2, F37925-3, F37925-4

CAS No.	Surrogate Recoveries	BSP	Limits
118-79-6	2,4,6-Tribromophenol	73%	36-137%
4165-60-0	Nitrobenzene-d5	63%	49-119%
321-60-8	2-Fluorobiphenyl	65%	45-118%
1718-51-0	Terphenyl-d14	72%	46-135%

(a) Sporadic marginal failure, within limits in MS/MSD.

Matrix Spike/Matrix Spike Duplicate Summary

Job Number: F37925
Account: BHATNM Bhate Environmental Associates, Inc.
Project: HOLMN

Sample	File ID	DF	Analyzed	By	Prep Date	Prep Batch	Analytical Batch
OP15547-MS	R00650.D	1	01/24/06	NJ	01/23/06	OP15547	SR36
OP15547-MSD	R00651.D	1	01/24/06	NJ	01/23/06	OP15547	SR36
F37924-4	R00649.D	1	01/24/06	NJ	01/23/06	OP15547	SR36

The QC reported here applies to the following samples: Method: SW846 8270C

F37925-1, F37925-2, F37925-3, F37925-4

CAS No.	Compound	F37924-4 ug/l	Q	Spike ug/l	MS ug/l	MS %	MSD ug/l	MSD %	RPD	Limits Rec/RPD
65-85-0	Benzoic Acid	ND		196	90.8	46	82.6	42	9	16-73/41
95-57-8	2-Chlorophenol	ND		98	58.8	60	60.2	61	2	53-102/24
59-50-7	4-Chloro-3-methyl phenol	ND		98	74.5	76	73.8	75	1	60-101/18
120-83-2	2,4-Dichlorophenol	ND		98	66.5	68	68.0	69	2	55-100/24
105-67-9	2,4-Dimethylphenol	ND		98	38.3	39	36.6	37	5	36-98/26
51-28-5	2,4-Dinitrophenol	ND		196	149	76	155	79	4	14-135/39
534-52-1	4,6-Dinitro-o-cresol	ND		196	159	81	162	83	2	40-127/24
95-48-7	2-Methylphenol	ND		98	51.9	53	51.7	53	0	46-100/23
	3&4-Methylphenol	ND		196	105	54	105	54	0	43-100/23
88-75-5	2-Nitrophenol	ND		98	61.6	63	64.6	66	5	53-104/25
100-02-7	4-Nitrophenol	ND		196	99.5	51	93.7	48	6	32-81/28
87-86-5	Pentachlorophenol	ND		196	184	94	185	94	1	44-118/16
108-95-2	Phenol	ND		98	36.2	37	35.8	37	1	31-77/26
95-95-4	2,4,5-Trichlorophenol	ND		98	75.7	77	74.7	76	1	61-102/18
88-06-2	2,4,6-Trichlorophenol	ND		98	74.2	76	74.2	76	0	55-103/21
83-32-9	Acenaphthene	ND		98	69.3	71	68.9	70	1	55-103/20
208-96-8	Acenaphthylene	ND		98	69.9	71	68.6	70	2	55-113/20
120-12-7	Anthracene	ND		98	71.4	73	70.6	72	1	66-105/14
92-87-5	Benzidine	ND		98	ND	0*	ND	0*	nc	10-125/50
56-55-3	Benzo(a)anthracene	ND		98	78.0	80	79.1	81	1	65-103/16
50-32-8	Benzo(a)pyrene	ND		98	66.4	68	66.0	67	1	65-113/16
205-99-2	Benzo(b)fluoranthene	ND		98	79.6	81	81.7	83	3	62-110/17
191-24-2	Benzo(g,h,i)perylene	ND		98	80.9	83	80.9	83	0	58-111/17
207-08-9	Benzo(k)fluoranthene	ND		98	81.6	83	80.3	82	2	63-110/17
101-55-3	4-Bromophenyl phenyl ether	ND		98	78.9	80	77.1	79	2	68-102/16
85-68-7	Butyl benzyl phthalate	ND		98	79.9	81	82.1	84	3	65-108/17
100-51-6	Benzyl Alcohol	ND		98	62.6	64	60.9	62	3	48-106/24
91-58-7	2-Chloronaphthalene	ND		98	64.0	65	65.5	67	2	58-101/22
106-47-8	4-Chloroaniline	ND		98	49.5	50	42.3	43	16	39-101/21
218-01-9	Chrysene	ND		98	79.7	81	80.2	82	1	65-100/18
111-91-1	bis(2-Chloroethoxy)methane	ND		98	56.3	57	58.1	59	3	49-100/24
111-44-4	bis(2-Chloroethyl)ether	ND		98	62.1	63	65.0	66	5	54-103/24
108-60-1	bis(2-Chloroisopropyl)ether	ND		98	61.0	62	63.2	64	4	49-109/22
7005-72-3	4-Chlorophenyl phenyl ether	ND		98	74.2	76	73.2	75	1	65-103/18
95-50-1	1,2-Dichlorobenzene	ND		98	58.2	59	60.1	61	3	50-101/22
541-73-1	1,3-Dichlorobenzene	ND		98	55.6	57	57.4	59	3	50-100/23

Matrix Spike/Matrix Spike Duplicate Summary

Job Number: F37925
Account: BHATNM Bhate Environmental Associates, Inc.
Project: HOLMN

Sample	File ID	DF	Analyzed	By	Prep Date	Prep Batch	Analytical Batch
OP15547-MS	R00650.D	1	01/24/06	NJ	01/23/06	OP15547	SR36
OP15547-MSD	R00651.D	1	01/24/06	NJ	01/23/06	OP15547	SR36
F37924-4	R00649.D	1	01/24/06	NJ	01/23/06	OP15547	SR36

The QC reported here applies to the following samples: Method: SW846 8270C

F37925-1, F37925-2, F37925-3, F37925-4

CAS No.	Compound	F37924-4 ug/l	Q	Spike ug/l	MS ug/l	MS %	MSD ug/l	MSD %	RPD	Limits Rec/RPD
106-46-7	1,4-Dichlorobenzene	ND		98	56.5	58	58.3	59	3	51-101/23
121-14-2	2,4-Dinitrotoluene	ND		98	77.3	79	77.6	79	0	60-110/16
606-20-2	2,6-Dinitrotoluene	ND		98	72.3	74	71.4	73	1	60-111/19
91-94-1	3,3'-Dichlorobenzidine	ND		98	ND	0*	ND	0*	nc	18-112/22
53-70-3	Dibenzo(a,h)anthracene	ND		98	84.4	86	82.5	84	2	57-111/20
132-64-9	Dibenzofuran	5.2		98	83.7	80	82.5	79	1	64-102/17
84-74-2	Di-n-butyl phthalate	ND		98	81.0	83	82.7	84	2	63-107/17
117-84-0	Di-n-octyl phthalate	ND		98	82.8	84	84.2	86	2	58-126/23
84-66-2	Diethyl phthalate	ND		98	74.6	76	73.3	75	2	59-110/18
131-11-3	Dimethyl phthalate	ND		98	76.8	78	75.8	77	1	40-116/25
117-81-7	bis(2-Ethylhexyl)phthalate	ND		98	80.6	82	82.0	84	2	55-120/22
206-44-0	Fluoranthene	ND		98	83.5	85	84.5	86	1	62-108/17
86-73-7	Fluorene	ND		98	73.4	75	73.1	75	0	60-105/17
118-74-1	Hexachlorobenzene	ND		98	76.4	78	75.6	77	1	64-102/16
87-68-3	Hexachlorobutadiene	ND		98	58.4	60	60.4	62	3	45-93/26
77-47-4	Hexachlorocyclopentadiene	ND		98	46.6	48	50.4	51	8	20-92/34
67-72-1	Hexachloroethane	ND		98	55.9	57	57.7	59	3	51-105/26
193-39-5	Indeno(1,2,3-cd)pyrene	ND		98	82.9	85	83.6	85	1	61-111/19
78-59-1	Isophorone	ND		98	63.9	65	66.4	68	4	59-103/23
91-57-6	2-Methylnaphthalene	ND		98	68.9	70	69.8	71	1	56-100/23
88-74-4	2-Nitroaniline	ND		98	78.6	80	75.6	77	4	61-107/18
99-09-2	3-Nitroaniline	ND		98	50.1	51	44.7	46*	11	47-107/26
100-01-6	4-Nitroaniline	ND		98	64.5	66	60.2	61	7	48-119/21
91-20-3	Naphthalene	ND		98	60.5	62	63.0	64	4	52-102/23
98-95-3	Nitrobenzene	ND		98	66.4	68	71.0	72	7	51-103/25
621-64-7	N-Nitroso-di-n-propylamine	ND		98	59.9	61	62.8	64	5	57-103/24
86-30-6	N-Nitrosodiphenylamine	ND		98	79.2	81	79.2	81	0	62-112/16
85-01-8	Phenanthrene	ND		98	80.0	82	79.1	81	1	64-103/15
129-00-0	Pyrene	ND		98	76.5	78	77.2	79	1	59-107/21
120-82-1	1,2,4-Trichlorobenzene	ND		98	59.7	61	61.4	63	3	54-102/24

CAS No.	Surrogate Recoveries	MS	MSD	F37924-4	Limits
367-12-4	2-Fluorophenol	49%	47%	30%	19-90%
4165-62-2	Phenol-d5	35%	33%	19%	10-68%

Matrix Spike/Matrix Spike Duplicate Summary

Job Number: F37925
Account: BHATNM Bhate Environmental Associates, Inc.
Project: HOLMN

Sample	File ID	DF	Analyzed	By	Prep Date	Prep Batch	Analytical Batch
OP15547-MS	R00650.D	1	01/24/06	NJ	01/23/06	OP15547	SR36
OP15547-MSD	R00651.D	1	01/24/06	NJ	01/23/06	OP15547	SR36
F37924-4	R00649.D	1	01/24/06	NJ	01/23/06	OP15547	SR36

The QC reported here applies to the following samples: Method: SW846 8270C

F37925-1, F37925-2, F37925-3, F37925-4

CAS No.	Surrogate Recoveries	MS	MSD	F37924-4	Limits
118-79-6	2,4,6-Tribromophenol	83%	81%	78%	36-137%
4165-60-0	Nitrobenzene-d5	61%	62%	62%	49-119%
321-60-8	2-Fluorobiphenyl	65%	66%	67%	45-118%
1718-51-0	Terphenyl-d14	75%	70%	51%	46-135%

Metals Analysis

QC Data Summaries

7

Includes the following where applicable:

- Method Blank Summaries
- Matrix Spike and Duplicate Summaries
- Blank Spike and Lab Control Sample Summaries
- Serial Dilution Summaries

BLANK RESULTS SUMMARY
Part 2 - Method Blanks

Login Number: F37925
Account: BHATNM - Bhate Environmental Associates, Inc.
Project: HOLMN

QC Batch ID: MP9130
Matrix Type: AQUEOUS

Methods: EPA 245.1
Units: ug/l

Prep Date: 01/23/06

Metal	RL	IDL	MB raw	final
Mercury	1.0	.022	0.018	<1.0

Associated samples MP9130: F37925-1, F37925-2, F37925-3, F37925-4

Results < IDL are shown as zero for calculation purposes
(*) Outside of QC limits
(anr) Analyte not requested

7.1.1

7

MATRIX SPIKE AND DUPLICATE RESULTS SUMMARY

Login Number: F37925
Account: BHATNM - Bhate Environmental Associates, Inc.
Project: HOLMN

QC Batch ID: MP9130
Matrix Type: AQUEOUS

Methods: EPA 245.1
Units: ug/l

Prep Date: 01/23/06 01/23/06

Metal	F37925-1 Original	DUP	RPD	QC Limits	F37925-1 Original	MS	Spikelot HGFLWS1	% Rec	QC Limits
Mercury	0.20	0.52	88.9 (a)	0-10	0.20	3.3	3	103.3	70-130

Associated samples MP9130: F37925-1, F37925-2, F37925-3, F37925-4

Results < IDL are shown as zero for calculation purposes
(*) Outside of QC limits
(N) Matrix Spike Rec. outside of QC limits
(anr) Analyte not requested
(a) RPD acceptable due to low duplicate and sample concentrations.

7.1.2
7

SPIKE BLANK AND LAB CONTROL SAMPLE SUMMARY

Login Number: F37925
Account: BHATNM - Bhate Environmental Associates, Inc.
Project: HOLMN

QC Batch ID: MP9130
Matrix Type: AQUEOUS

Methods: EPA 245.1
Units: ug/l

Prep Date: 01/23/06

Metal	BSP Result	Spikelot HGFLWS1	% Rec	QC Limits
Mercury	2.9	3	96.7	85-115

Associated samples MP9130: F37925-1, F37925-2, F37925-3, F37925-4

Results < IDL are shown as zero for calculation purposes
(*) Outside of QC limits
(anr) Analyte not requested

BLANK RESULTS SUMMARY
Part 2 - Method Blanks

Login Number: F37925
Account: BHATNM - Bhate Environmental Associates, Inc.
Project: HOLMN

QC Batch ID: MP9150
Matrix Type: AQUEOUS

Methods: EPA 200.7, SW846 6010B
Units: ug/l

Prep Date: 01/27/06

Metal	RL	IDL	MB raw	final
Aluminum	200	13	8.2	<200
Antimony	20	1.5	3.1	<20
Arsenic	10	2.1	-3.5	<10
Barium	200	.5	0.17	<200
Beryllium	4.0	.2	-0.92	<4.0
Cadmium	5.0	.5	-0.11	<5.0
Calcium	1000	16	-100	<1000(a)
Chromium	10	.5	0.37	<10
Cobalt	50	.5	-0.34	<50
Copper	25	.4	1.5	<25
Iron	300	16	13.9	<300 (a)
Lead	5.0	1.2	1.3	<5.0
Magnesium	5000	9.9	16.6	<5000(a)
Manganese	15	.2	-0.070	<15
Molybdenum	50	.8		
Nickel	40	.6	0.56	<40
Potassium	5000	16	-7.9	<5000
Selenium	10	1.6	-2.1	<10
Silver	10	.6	0.10	<10
Sodium	5000	65	-400	<5000(a)
Thallium	20	1.8	-9.6	<20
Tin	50	1.4		
Vanadium	50	.6	0.30	<50
Zinc	20	1.1	-1.5	<20

Associated samples MP9150: F37925-1, F37925-2, F37925-3, F37925-4

Results < IDL are shown as zero for calculation purposes
(*) Outside of QC limits
(anr) Analyte not requested
(a) Analyzed by method SW846-6010B.

MATRIX SPIKE AND DUPLICATE RESULTS SUMMARY

Login Number: F37925
Account: BHATNM - Bhate Environmental Associates, Inc.
Project: HOLMN

QC Batch ID: MP9150
Matrix Type: AQUEOUS

Methods: EPA 200.7, SW846 6010B
Units: ug/l

Prep Date:		01/27/06				01/27/06			
Metal	F37925-1 Original	DUP	RPD	QC Limits	F37925-1 Original	MS	Spikelot MPFLICP	% Rec	QC Limits
Aluminum	25600	24600	4.0	0-20	25600	58800	29000	114.5	70-130
Antimony	0.00	0.0	NC	0-20	0.00	921	1000	92.1	70-130
Arsenic	0.00	0.0	NC	0-20	0.00	4650	4000	116.3	70-130
Barium	188	184	2.2	0-20	188	2570	4000	59.6N(c)	70-130
Beryllium	0.0	0.0	NC	0-20	0.0	74.5	100	74.5	70-130
Cadmium	0.0	0.0	NC	0-20	0.0	100	100	100.0	70-130
Calcium	1130000	1100000	1.8	0-20	1130000	1160000	25000	120.0(a)	70-130
Chromium	28.7	31.2	8.3	0-20	28.7	449	400	105.1	70-130
Cobalt	12.3	12.0	2.5	0-20	12.3	1050	1000	103.8	70-130
Copper	46.0	42.5	7.9	0-20	46.0	608	500	112.4	70-130
Iron	20200	20000	1.0 (a)	0-20	20200	47400	27000	100.7(a)	70-130
Lead	16.9	0.0	200.0(b)	0-20	16.9	1070	1000	105.3	70-130
Magnesium	2130000	2130000	0.0	0-20	2130000	2150000	25000	80.0 (a)	70-130
Manganese	565	564	0.2	0-20	565	1650	1000	108.5	70-130
Molybdenum									
Nickel	26.9	18.8	35.4 (b)	0-20	26.9	1080	1000	105.3	70-130
Potassium	19200	18400	4.3	0-20	19200	80900	25000	246.8N(c	70-130
Selenium	97.1	76.3	24.0 (b)	0-20	97.1	4950	4000	121.3	70-130
Silver	7.5	7.7	2.6	0-20	7.5	127	100	119.5	70-130
Sodium	12600000	7300000	21.8	0-20	12600000	12400000d	25000	-800.0(e	70-130
Thallium	0.00	29.3	200.0(b)	0-20	0.00	4610	4000	115.3	70-130
Tin									
Vanadium	74.5	71.6	4.0	0-20	74.5	1100	1000	102.6	70-130
Zinc	104	103	1.0	0-20	104	1320	1000	121.6	70-130

Associated samples MP9150: F37925-1, F37925-2, F37925-3, F37925-4

Results < IDL are shown as zero for calculation purposes
(*) Outside of QC limits
(N) Matrix Spike Rec. outside of QC limits
(anr) Analyte not requested
(a) Analyzed by method SW846-6010B.
(b) RPD acceptable due to low duplicate and sample concentrations.
(c) Spike recovery indicates possible matrix interference and/or sample nonhomogeneity.
(d) Above linear range.
(e) Spike amount low relative to the sample amount. Refer to lab control or spike blank for recovery information. Analyzed by method SW846-6010B.

SPIKE BLANK AND LAB CONTROL SAMPLE SUMMARY

Login Number: F37925
Account: BHATNM - Bhate Environmental Associates, Inc.
Project: HOLMN

QC Batch ID: MP9150
Matrix Type: AQUEOUS

Methods: EPA 200.7, SW846 6010B
Units: ug/l

Prep Date: 01/27/06

Metal	BSP Result	Spikelot MPFLICP	% Rec	QC Limits
Aluminum	28800	29000	99.3	85-115
Antimony	1010	1000	101.0	85-115
Arsenic	4000	4000	100.0	85-115
Barium	3990	4000	99.8	85-115
Beryllium	106	100	106.0	85-115
Cadmium	104	100	104.0	85-115
Calcium	26900	25000	107.6(a)	85-115
Chromium	428	400	107.0	85-115
Cobalt	1030	1000	103.0	85-115
Copper	528	500	105.6	85-115
Iron	28900	27000	107.0(a)	85-115
Lead	1020	1000	102.0	85-115
Magnesium	25800	25000	103.2(a)	85-115
Manganese	1080	1000	108.0	85-115
Molybdenum				
Nickel	1070	1000	107.0	85-115
Potassium	24000	25000	96.0	85-115
Selenium	3900	4000	97.5	85-115
Silver	101	100	101.0	85-115
Sodium	21900	25000	87.6 (a)	85-115
Thallium	3880	4000	97.0	85-115
Tin				
Vanadium	1030	1000	103.0	85-115
Zinc	1050	1000	105.0	85-115

Associated samples MP9150: F37925-1, F37925-2, F37925-3, F37925-4

Results < IDL are shown as zero for calculation purposes
(*) Outside of QC limits
(anr) Analyte not requested
(a) Analyzed by method SW846-6010B.

SERIAL DILUTION RESULTS SUMMARY

Login Number: F37925
Account: BHATNM - Bhate Environmental Associates, Inc.
Project: HOLMN

QC Batch ID: MP9150
Matrix Type: AQUEOUS

Methods: EPA 200.7, SW846 6010B
Units: ug/l

Prep Date: 01/27/06

Metal	F37925-1 Original	SDL 10:50	RPD	QC Limits
Aluminum	25600	22600	11.5*(a)	0-10
Antimony	0.00	0.00	NC	0-10
Arsenic	0.00	0.00	NC	0-10
Barium	188	180	4.4	0-10
Beryllium	0.00	0.00	NC	0-10
Cadmium	0.00	0.00	NC	0-10
Calcium	1130000	1160000	3.2 (b)	0-10
Chromium	28.7	33.8	17.9 (c)	0-10
Cobalt	12.3	0.00	100.0(c)	0-10
Copper	46.0	121	163.6(c)	0-10
Iron	20200	19500	3.5 (b)	0-10
Lead	16.9	0.00	100.0(c)	0-10
Magnesium	2130000	2220000	4.1 (b)	0-10
Manganese	565	562	0.4	0-10
Molybdenum				
Nickel	26.9	37.8	40.5 (c)	0-10
Potassium	19200	10500	45.3*(a)	0-10
Selenium	97.1	0.00	100.0(c)	0-10
Silver	7.53	0.00	100.0(c)	0-10
Sodium	12600000	9120000	27.4*(d)	0-10
Thallium	0.00	0.00	NC	0-10
Tin				
Vanadium	74.5	78.5	5.4	0-10
Zinc	104	185	78.0 (c)	0-10

Associated samples MP9150: F37925-1, F37925-2, F37925-3, F37925-4

Results < IDL are shown as zero for calculation purposes
(*) Outside of QC limits
(anr) Analyte not requested
(a) Serial dilution indicates possible matrix interference.
(b) Analyzed by method SW846-6010B.
(c) Percent difference acceptable due to low initial sample concentration (< 50 times IDL).
(d) Serial dilution indicates possible matrix interference.Analyzed by method SW846-6010B

General Chemistry

QC Data Summaries

Includes the following where applicable:

- Method Blank and Blank Spike Summaries
- Duplicate Summaries
- Matrix Spike Summaries

METHOD BLANK AND SPIKE RESULTS SUMMARY
GENERAL CHEMISTRY

Login Number: F37925
Account: BHATNM - Bhate Environmental Associates, Inc.
Project: HOLMN

Analyte	Batch ID	RL	MB Result	Units	Spike Amount	BSP Result	BSP %Recov	QC Limits
Solids, Total Dissolved	GN19513	10	<10	mg/l				

Associated Samples:
Batch GN19513: F37925-1, F37925-2, F37925-3, F37925-4

DUPLICATE RESULTS SUMMARY
GENERAL CHEMISTRY

Login Number: F37925
Account: BHATNM - Bhate Environmental Associates, Inc.
Project: HOLMN

Analyte	Batch ID	QC Sample	Units	Original Result	DUP Result	RPD	QC Limits
Solids, Total Dissolved	GN19513	F37924-1	mg/l	3710	3680	0.8	0-29%

Associated Samples:
Batch GN19513: F37925-1, F37925-2, F37925-3, F37925-4

8.2
8

APPENDIX C
WASTE MANIFESTS

FOSTER WHEELER WASTE MANIFESTS

RHINO ENVIRONMENTAL SERVICES, INC.

RHINO SOLID WASTE, INC.

CERTIFICATE OF ACCEPTANCE FOR TREATMENT

Facility Name: Holloman Air Force Base 49 CES / CEV Holloman AFB, NM **Phone:** (505) 572-3931	**Site Address:** Holloman Air Force Base Highway 70 Holloman AFB, NM **Contact:** James Morning
Generator: Holloman Air Force Base 49 CES / CEV Holloman AFB, NM	**Consultant:** Foster Wheeler Environmental Corp. 6605 Uptown Blvd., NE, Suite 220 Albuquerque, New Mexico 87110 **Phone:** (505) 878-8900
Waste Description: Hydrocarbon Impacted Soil (non-hazardous / jet fuel)	**Arrival Date:** 11-04-02 to 11-18-02 and 11-26-02 to 11-27-02 **Manifest Number(s):** 1104-01 thru 1104-109 and 1104-110 thru 1125-120
This certifies that the above waste material was transported following Department of Transportation (DOT) guidelines and protocols. A total of 2,542.66 tons of hydrocarbon impacted soil were disposed of at a properly permitted facility in accordance with all federal, state and local regulations.	
General Manager	February 14, 2003 **Date**

SPO 1
TRK 204

NON-HAZARDOUS WASTE MANIFEST

1. Generator's US EPA ID No. 6 5 7 2 1 2 4 4 2 2 | Manifest Doc. No. 1104-21 | 2. Page 1 of 40 | FT31-4

GENERATOR

3. Generator's Name and Mailing Address
49 CES/CEV
Holloman AFB, NM
4. Generator's Phone (505) 572-3931

Hwy 70
Holloman AFB, NM

5. Transporter 1 Company Name DNJ
P.O. BOX 693, La Luz, NM 88337

6. US EPA ID Number N/A

A. Transporter's Phone (505) 437-4136

7. Transporter 2 Company Name

8. US EPA ID Number

B. Transporter's Phone

9. Designated Facility Name and Site Address
Rhino (DP 1051)
1.7 miles N of NM/TX Stateline
Hwy 54 Otero County, NM

10. US EPA ID Number N/A

C. Facility's Phone (915) 842-9911

11. Waste Shipping Name and Description	12. Containers No.	Type	13. Total Quantity	14. Unit Wt/Vol
a. Hydrocarbon Impacted Soil	1	Belly dump	20	Yd3
b.				
c.				
d.				

D. Additional Descriptions for Materials Listed Above
Jet Fuel, Non-Hazardous

E. Handling Codes for Wastes Listed Above

15. Special Handling Instructions and Additional Information
Cell F Disposal Pit

16. **GENERATOR'S CERTIFICATION:** I certify the materials described above on this manifest are not subject to federal regulations for reporting proper disposal of Hazardous Waste.

Printed/Typed Name: Daniel K. Holmquist | Signature: Daniel K Holmquist | Month 11 | Day 04 | Year 02

TRANSPORTER

17. Transporter 1 Acknowledgement of Receipt of Materials

Printed/Typed Name: Danny Lucero | Signature: Danny Lucero | Month 11 | Day 04 | Year 02

18. Transporter 2 Acknowledgement of Receipt of Materials

Printed/Typed Name | Signature | Month | Day | Year

FACILITY

19. Discrepancy Indication Space
23.27 tons

20. Facility Owner or Operator: Certification of receipt of waste materials covered by this manifest except as noted in Item 19.

Printed/Typed Name: Jerry Rivers | Signature: Jerry Rivers | Month 11 | Day 04 | Year 02

ORIGINAL – RETURN TO GENERATOR

12-BLS-Cs Rev. 12 '98

5001
TRK 204

NON-HAZARDOUS WASTE MANIFEST

1. Generator's US EPA ID No. 657212422 | Manifest Doc. No. 1104-C | 2. Page 1 of FT31-3

GENERATOR

3. Generator's Name and Mailing Address
49CES/CEV
Holloman AFB NM 88330
4. Generator's Phone (505) 572-3931

Hwy 70
Holloman AFB NM
88330

5. Transporter 1 Company Name: D-N-J TRUCKING | 6. US EPA ID Number: N/A | A. Transporter's Phone: 930 2455

7. Transporter 2 Company Name | 8. US EPA ID Number | B. Transporter's Phone

9. Designated Facility Name and Site Address
Rhino OP 1501
1.7 miles N. of NM/TX STATELINE
Hwy 54, OTERO COUNTY NM
10. US EPA ID Number: N/A
C. Facility's Phone: 915 842 5911

11. Waste Shipping Name and Description	12. Containers No.	Type	13. Total Quantity	14. Unit Wt/Vol
a. Hydrocarbon Impacted Soil	1	Belly Dump TRK	20	Yd3
b.				
c.				
d.				

D. Additional Descriptions for Materials Listed Above
Jet fuel - NON HAZARDOUS

E. Handling Codes for Wastes Listed Above

15. Special Handling Instructions and Additional Information
Cell F Disposal Pit

16. **GENERATOR'S CERTIFICATION:** I certify the materials described above on this manifest are not subject to federal regulations for reporting proper disposal of Hazardous Waste.
Printed/Typed Name: Daniel K Holmquist | Signature | Month 11 Day 04 Year 02

TRANSPORTER

17. Transporter 1 Acknowledgement of Receipt of Materials
Printed/Typed Name: Donny Lucero | Signature | Month 11 Day 4 Year 02

18. Transporter 2 Acknowledgement of Receipt of Materials
Printed/Typed Name | Signature | Month . Day . Year .

FACILITY

19. Discrepancy Indication Space
25.18 tons

20. Facility Owner or Operator: Certification of receipt of waste materials covered by this manifest except as noted in Item 19.
Printed/Typed Name: Henry Rivera | Signature | Month 11 Day 4 Year 02

ORIGINAL – RETURN TO GENERATOR

TRK505

NON-HAZARDOUS WASTE MANIFEST

1. Generator's US EPA ID No. 65721244222 | Manifest Doc. No. 11.04-01 | 2. Page 1 of 40 | FT31-5

GENERATOR

3. Generator's Name and Mailing Address
49 CES/CEV
Holloman AFB, NM
4. Generator's Phone (505) 572-3931

HWY 70
Holloman AFB, NM

5. Transporter 1 Company Name: Rhino Environmental | US EPA ID Number: N/A | A. Transporter's Phone: (915) 842-9911
200 Sunset, Ste. D, El Paso, TX 79922

7. Transporter 2 Company Name | 8. US EPA ID Number | B. Transporter's Phone

9. Designated Facility Name and Site Address
Rhino (DP1051)
1.7 miles N of NM/TX Stateline,
HWY 54 Otero County, NM

10. US EPA ID Number: N/A

C. Facility's Phone: (915) 842-9911

11. Waste Shipping Name and Description	12. Containers No.	12. Containers Type	13. Total Quantity	14. Unit Wt/Vol
a. Hydrocarbon Impacted Soil	1	Belly Dump	20	Yd^3
b.				
c.				
d.				

D. Additional Descriptions for Materials Listed Above
Jet fuel - Non-hazardous

E. Handling Codes for Wastes Listed Above

15. Special Handling Instructions and Additional Information
Cell F Disposal Pit

16. **GENERATOR'S CERTIFICATION:** I certify the materials described above on this manifest are not subject to federal regulations for reporting proper disposal of Hazardous Waste.

Printed/Typed Name: Daniel K. Holmquist | Signature: D. K. Holmquist | Month 11 | Day 04 | Year 02

TRANSPORTER

17. Transporter 1 Acknowledgement of Receipt of Materials

Printed/Typed Name: NICOLAS MENCHACA | Signature: Nicolas Menchaca | Month 11 | Day 4 | Year 02

18. Transporter 2 Acknowledgement of Receipt of Materials

Printed/Typed Name | Signature | Month | Day | Year

FACILITY

19. Discrepancy Indication Space
18.78 Tons

20. Facility Owner or Operator: Certification of receipt of waste materials covered by this manifest except as noted in Item 19.

Printed/Typed Name: Jerry Rivera | Signature | Month 11 | Day 04 | Year 02

ORIGINAL – RETURN TO GENERATOR

TRK 505

NON-HAZARDOUS WASTE MANIFEST

1. Generator's US EPA ID No. 6S212442Z | Manifest Doc. No. 1104-B | 2. Page 1 of FT31-2

GENERATOR

3. Generator's Name and Mailing Address
49 CES\CEV
Holloman AFB NM 88330
4. Generator's Phone (505) 572-3931

HWY 70
Holloman AFB, NM

5. Transporter 1 Company Name: Rhino See #9 | 6. US EPA ID Number: N/A | A. Transporter's Phone: 915 842 9911

7. Transporter 2 Company Name | 8. US EPA ID Number | B. Transporter's Phone

9. Designated Facility Name and Site Address
Rhino CDP 105D
1.7 miles N. of NM\TX State Line
Hwy 54, Otero County NM
10. US EPA ID Number: N/A
C. Facility's Phone: 9158429911

11. Waste Shipping Name and Description	12. Containers No.	Type	13. Total Quantity	14. Unit Wt/Vol
a. Hydrocarbon Impacted Soil	1	Belly Dump TRK	20	YD3
b.				
c.				
d.				

D. Additional Descriptions for Materials Listed Above
Jet Fuel - Non Hazardous

E. Handling Codes for Wastes Listed Above

15. Special Handling Instructions and Additional Information
Cell F Disposal Pit

16. **GENERATOR'S CERTIFICATION:** I certify the materials described above on this manifest are not subject to federal regulations for reporting proper disposal of Hazardous Waste.

Printed/Typed Name: Daniel K. Holmquist | Signature | Month 11 Day 04 Year 02

TRANSPORTER

17. Transporter 1 Acknowledgement of Receipt of Materials
Printed/Typed Name: Nicolas MENCHACA | Signature: Nicolas Menchaca | Month 11 Day 4 Year 02

18. Transporter 2 Acknowledgement of Receipt of Materials
Printed/Typed Name | Signature | Month . Day . Year .

FACILITY

19. Discrepancy Indication Space
16.98 Tons

20. Facility Owner or Operator: Certification of receipt of waste materials covered by this manifest except as noted in Item 19.

Printed/Typed Name: Henry Rivera | Signature | Month 11 Day 4 Year 02

ORIGINAL – RETURN TO GENERATOR

TRK 518

NON-HAZARDOUS WASTE MANIFEST

1. Generator's US EPA ID No. 657212422 | Manifest Doc. No. 1104-08 | 2. Page 1 of 40 | FT31-6

GENERATOR

3. Generator's Name and Mailing Address
49 CES/CEV
Holloman AFB, NM
4. Generator's Phone (505) 572-3931

Hwy 70
Holloman AFB, NM

5. Transporter 1 Company Name: Rhino Environmental
206 Sunset, Ste D, El Paso, TX 79922
6. US EPA ID Number: N/A
A. Transporter's Phone: (915) 842-9911

7. Transporter 2 Company Name
8. US EPA ID Number
B. Transporter's Phone

9. Designated Facility Name and Site Address
Rhino (DP 1051)
1.7 miles N of NM/Tx Stateline
Hwy 54 Otero County, NM
10. US EPA ID Number: N/A
C. Facility's Phone: (915) 842-9911

11. Waste Shipping Name and Description	12. Containers No.	12. Containers Type	13. Total Quantity	14. Unit Wt/Vol
a. Hydrocarbon Impacted Soil	1	Belly dump	20	yd^3
b.				
c.				
d.				

D. Additional Descriptions for Materials Listed Above
Jet Fuel, Non-Hazardous

E. Handling Codes for Wastes Listed Above

15. Special Handling Instructions and Additional Information
Cell F Disposal Pit

16. **GENERATOR'S CERTIFICATION:** I certify the materials described above on this manifest are not subject to federal regulations for reporting proper disposal of Hazardous Waste.

Printed/Typed Name	Signature	Month	Day	Year
Daniel K. Holmquist	Daniel K. Holmquist	11	04	02

TRANSPORTER

17. Transporter 1 Acknowledgement of Receipt of Materials

Printed/Typed Name	Signature	Month	Day	Year
JUAN GARCIA	Juan Garcia	11	04	02

18. Transporter 2 Acknowledgement of Receipt of Materials

Printed/Typed Name	Signature	Month	Day	Year

FACILITY

19. Discrepancy Indication Space
15.95 tons

20. Facility Owner or Operator: Certification of receipt of waste materials covered by this manifest except as noted in Item 19.

Printed/Typed Name	Signature	Month	Day	Year
Jerry Rivero	Jerry Rivero	11	04	02

ORIGINAL – RETURN TO GENERATOR

12 BLS-C5 Rev. 12-98

SP01
TRK 518

NON-HAZARDOUS WASTE MANIFEST

1. Generator's US EPA ID No. 65 721 2 4422 | Manifest Doc. No. 1104-A | 2. Page 1 of FT31-2

GENERATOR

3. Generator's Name and Mailing Address
49 CES/CEV
HOLLOMAN AFB, NM 88330

4. Generator's Phone (505) 572-3931

HWY 70
HOLLOMAN AFB, NM
88330

5. Transporter 1 Company Name	6. US EPA ID Number	A. Transporter's Phone
RHINO See #9	N/A	915 842 9911
7. Transporter 2 Company Name	8. US EPA ID Number	B. Transporter's Phone

9. Designated Facility Name and Site Address	10. US EPA ID Number	C. Facility's Phone
RHINO (DP1051) 1.7 MILES N.OF NM/TX STATE LINE HWY 54 OTERO COUNTY NM	N/A	915 842-9911

11. Waste Shipping Name and Description	12. Containers No.	Type	13. Total Quantity	14. Unit Wt/Vol
a. Hydrocarbon Impacted Soil	1	Belly Dump TRK	20	YD3
b.				
c.				
d.				

D. Additional Descriptions for Materials Listed Above
Jet-Fuel, NON HAZARDOUS

E. Handling Codes for Wastes Listed Above

15. Special Handling Instructions and Additional Information
CELL F DISPOSAL PIT

16. **GENERATOR'S CERTIFICATION:** I certify the materials described above on this manifest are not subject to federal regulations for reporting proper disposal of Hazardous Waste.

Printed/Typed Name	Signature	Month	Day	Year
Daniel K. Holmgvist	Daniel K Holmgvist	11	04	02

TRANSPORTER

17. Transporter 1 Acknowledgement of Receipt of Materials

Printed/Typed Name	Signature	Month	Day	Year
Juan Garcia JUAN GARCIA	Juan Garcia	11	04	02

18. Transporter 2 Acknowledgement of Receipt of Materials

Printed/Typed Name	Signature	Month	Day	Year

FACILITY

19. Discrepancy Indication Space
17.93 tons

20. Facility Owner or Operator: Certification of receipt of waste materials covered by this manifest except as noted in Item 19.

Printed/Typed Name	Signature	Month	Day	Year
Chris Rivera		11	4	02

ORIGINAL – RETURN TO GENERATOR

TRK 204

NON-HAZARDOUS WASTE MANIFEST

1. Generator's US EPA ID No. 657212442 . . . | Manifest Doc. No. 1104-09 | 2. Page 1 of 40 | FT31-14

3. Generator's Name and Mailing Address
49 CES/CEV
Holloman AFB, NM
4. Generator's Phone (505) 572-3931

HWY 70
Holloman AFB, NM

5. Transporter 1 Company Name ~~Rhino Environmental~~ | 6. US EPA ID Number | A. Transporter's Phone
~~200 Sunset, Ste B, El Paso, TX 79922~~ | | ~~(915) 842-9911~~ DB 11/7/02

7. Transporter 2 Company Name DNJ
PO Box 693, La Luz NM 88337 | 8. US EPA ID Number N/A | B. Transporter's Phone (505) 4302055

9. Designated Facility Name and Site Address
Rhino (DP 1051)
1.7 miles N of NM/TX Stateline
Hwy 54 Otero County, NM | 10. US EPA ID Number N/A | C. Facility's Phone (915) 842-9911

11. Waste Shipping Name and Description	12. Containers No.	12. Containers Type	13. Total Quantity	14. Unit Wt/Vol
a. Hydrocarbon Impacted Soil	1	Belly dump	20	yd³
b.				
c.				
d.				

D. Additional Descriptions for Materials Listed Above
Jet Fuel, Non-Hazardous

E. Handling Codes for Wastes Listed Above

15. Special Handling Instructions and Additional Information
Cell F Disposal Pit

16. **GENERATOR'S CERTIFICATION:** I certify the materials described above on this manifest are not subject to federal regulations for reporting proper disposal of Hazardous Waste.

Printed/Typed Name	Signature	Month	Day	Year
Daniel K. Holmquist		11	15	02

17. Transporter 1 Acknowledgement of Receipt of Materials

Printed/Typed Name	Signature	Month	Day	Year
DB 11/7/02		11	5	02

18. Transporter 2 Acknowledgement of Receipt of Materials

Printed/Typed Name	Signature	Month	Day	Year
Emmitt Rumsey		11	5	02

19. Discrepancy Indication Space
Transporter 1: DNJ Trucking
PO Box 693
La Luz, NM 88337
22.94 tons

20. Facility Owner or Operator: Certification of receipt of waste materials covered by this manifest except as noted in Item 19.

Printed/Typed Name	Signature	Month	Day	Year
Jerry Rivero		11	05	02

GENERATOR / TRANSPORTER / FACILITY

ORIGINAL – RETURN TO GENERATOR

TRK 204

NON-HAZARDOUS WASTE MANIFEST

1. Generator's US EPA ID No. 6572724422 | Manifest Doc. No. 1104-04 | 2. Page 1 of 40 | FT319

GENERATOR

3. Generator's Name and Mailing Address
49 CES|CEV
Holloman AFB, NM
4. Generator's Phone (505) 572-3931

Hwy 70
Holloman AFB, NM

5. Transporter 1 Company Name: Rhino Environmental | 6. US EPA ID Number: N/A | A. Transporter's Phone: (915) 842-9911
200 Sunset, Ste D, El Paso, Tx 79922

7. Transporter 2 Company Name: DPM Tobok 1433 Alamogordo 88311 | 8. US EPA ID Number: N/A | B. Transporter's Phone: 430-2455

9. Designated Facility Name and Site Address: Rhino (DP 1051)
1.7 miles N of NM|TX Stateline
HWY 54 Otero County, NM | 10. US EPA ID Number: N/A | C. Facility's Phone: (915) 842-9911

11. Waste Shipping Name and Description	12. Containers No.	12. Containers Type	13. Total Quantity	14. Unit Wt/Vol
a. Hydrocarbon Impacted Soil	1	Belly dump	20	yd3
b.				
c.				
d.				

D. Additional Descriptions for Materials Listed Above
Jet Fuel - Non-Hazardous

E. Handling Codes for Wastes Listed Above

15. Special Handling Instructions and Additional Information
Cell F Disposal Pit
Jet Fuel - Non-Hazardous

16. **GENERATOR'S CERTIFICATION:** I certify the materials described above on this manifest are not subject to federal regulations for reporting proper disposal of Hazardous Waste.
Printed/Typed Name: Daniel K. Holmquist | Signature: Daniel K. Holmquist | Month 11 | Day 05 | Year 02

TRANSPORTER

17. Transporter 1 Acknowledgement of Receipt of Materials
Printed/Typed Name: Danny Lucero | Signature | Month 11 | Day 05 | Year 02

18. Transporter 2 Acknowledgement of Receipt of Materials
Printed/Typed Name | Signature | Month | Day | Year

FACILITY

19. Discrepancy Indication Space
17 should be in # 18
24.85 tons

20. Facility Owner or Operator: Certification of receipt of waste materials covered by this manifest except as noted in Item 19.
Printed/Typed Name: Jerry Rivero | Signature | Month 11 | Day 05 | Year 02

ORIGINAL – RETURN TO GENERATOR

12-BLS-05 Rev. 12.98

TRK 204

NON-HAZARDOUS WASTE MANIFEST

1. Generator's US EPA ID No. 657212442 | Manifest Doc. No. 1104-22 | 2. Page 1 of 40 | FT-31-15

GENERATOR

3. Generator's Name and Mailing Address
49 CES/CEV
Holloman AFB, NM
4. Generator's Phone (505) 572-3931

HWY 70
Holloman AFB, NM

5. Transporter 1 Company Name DNS | 6. US EPA ID Number N/A | A. Transporter's Phone (505) 437-4136
P.O. BOX 693, LaLuz, NM 88337

7. Transporter 2 Company Name | 8. US EPA ID Number | B. Transporter's Phone

9. Designated Facility Name and Site Address | 10. US EPA ID Number | C. Facility's Phone
Rhino (DP 1051)
1.7 miles N of NM/TX Stateline
HWY 54 Otero County, NM
N/A
(915) 842-9911

11. Waste Shipping Name and Description	12. Containers No.	Type	13. Total Quantity	14. Unit Wt/Vol
a. Hydrocarbon Impacted Soil	1	Belly dump	20	yd^3
b.				
c.				
d.				

D. Additional Descriptions for Materials Listed Above
Jet Fuel, Non-Hazardous

E. Handling Codes for Wastes Listed Above

15. Special Handling Instructions and Additional Information
Cell F Disposal Pit

16. **GENERATOR'S CERTIFICATION:** I certify the materials described above on this manifest are not subject to federal regulations for reporting proper disposal of Hazardous Waste.
Printed/Typed Name Daniel K. Holmquist | Signature | Month 11 | Day 05 | Year 02

TRANSPORTER

17. Transporter 1 Acknowledgement of Receipt of Materials
Printed/Typed Name Danny Lucero | Signature | Month 11 | Day 5 | Year 02

18. Transporter 2 Acknowledgement of Receipt of Materials
Printed/Typed Name Emmitt Ramsey | Signature | Month 11 | Day 5 | Year 02

FACILITY

19. Discrepancy Indication Space
Changed Drivers - #17 - #18 Actual
24.10 tons

20. Facility Owner or Operator: Certification of receipt of waste materials covered by this manifest except as noted in Item 19.
Printed/Typed Name Gerry Rivera | Signature | Month 11 | Day 05 | Year 02

ORIGINAL – RETURN TO GENERATOR

5045

NON-HAZARDOUS WASTE MANIFEST

1. Generator's US EPA ID No. 6.57.212.4922 | Manifest Doc. No. 1104-10 | 2. Page 1 of 40 FTS1-13

GENERATOR

3. Generator's Name and Mailing Address
49 CES/CEV
Holloman AFB, NM
4. Generator's Phone (505) 572-3931

Hwy 70
Holloman AFB, NM

5. Transporter 1 Company Name Rhino Environmental | 6. US EPA ID Number N/A | A. Transporter's Phone (915) 842-9911
200 Sunset, Ste D, El Paso, TX 79922

7. Transporter 2 Company Name | 8. US EPA ID Number | B. Transporter's Phone

9. Designated Facility Name and Site Address | 10. US EPA ID Number | C. Facility's Phone
Rhino (DP1051) N/A (915) 842-9911
1.7 miles N of NM/TX Stateline
Hwy 54 Otero County, NM

11. Waste Shipping Name and Description	12. Containers No.	Type	13. Total Quantity	14. Unit Wt/Vol
a. Hydrocarbon Impacted Soil	1	Belly dump	20	yd³
b.				
c.				
d.				

D. Additional Descriptions for Materials Listed Above
Jet Fuel, Non-Hazardous

E. Handling Codes for Wastes Listed Above

15. Special Handling Instructions and Additional Information
Cell F Disposal

16. **GENERATOR'S CERTIFICATION:** I certify the materials described above on this manifest are not subject to federal regulations for reporting proper disposal of Hazardous Waste.
Printed/Typed Name Daniel K. Holmquist | Signature D K Holmquist | Month 11 | Day 05 | Year 02

TRANSPORTER

17. Transporter 1 Acknowledgement of Receipt of Materials
Printed/Typed Name Nicolas Menchaca | Signature Nicolas Menchaca | Month 11 | Day 5 | Year 02

18. Transporter 2 Acknowledgement of Receipt of Materials
Printed/Typed Name | Signature | Month | Day | Year

FACILITY

19. Discrepancy Indication Space
20.10 tons

20. Facility Owner or Operator: Certification of receipt of waste materials covered by this manifest except as noted in Item 19.
Printed/Typed Name Gerry Rivero | Signature | Month 11 | Day 05 | Year 02

ORIGINAL – RETURN TO GENERATOR

12-BLS-CS Rev. 12-98

505

NON-HAZARDOUS WASTE MANIFEST

1. Generator's US EPA ID No. 65 72 12 4422 | Manifest Doc. No. 1104-06 | 2. Page 1 of 40 | FT31-11

GENERATOR

3. Generator's Name and Mailing Address
49 CES | CEV
Holloman AFB, NM
4. Generator's Phone (505) 572-3931

HWY 70
Holloman, AFB, NM

5. Transporter 1 Company Name Rhino Environmental | 6. US EPA ID Number N/A | A. Transporter's Phone (915) 842-9911
200 Sunset, Ste D, El Paso, TX 79922

7. Transporter 2 Company Name | 8. US EPA ID Number | B. Transporter's Phone

9. Designated Facility Name and Site Address | 10. US EPA ID Number | C. Facility's Phone
Rhino (DP 1051)
1.7 miles N of NM/TX Stateline
HWY 54 Otero County, NM | N/A | (915) 842-9911

11. Waste Shipping Name and Description	12. Containers No.	Type	13. Total Quantity	14. Unit Wt/Vol
a. Hydrocarbon Impacted Soil	1	Belly dump	20	Yd3
b.				
c.				
d.				

D. Additional Descriptions for Materials Listed Above
Jet Fuel, Non-Hazardous

E. Handling Codes for Wastes Listed Above

15. Special Handling Instructions and Additional Information
Cell F Disposal Pit

16. **GENERATOR'S CERTIFICATION:** I certify the materials described above on this manifest are not subject to federal regulations for reporting proper disposal of Hazardous Waste.

Printed/Typed Name: Daniel K. Holmquist | Signature: Daniel K. Holmquist | Month 11 | Day 05 | Year 02

TRANSPORTER

17. Transporter 1 Acknowledgement of Receipt of Materials
Printed/Typed Name: NICOLAS MENCHACA | Signature: Nicolas Menchaca | Month 11 | Day 5 | Year 02

18. Transporter 2 Acknowledgement of Receipt of Materials
Printed/Typed Name | Signature | Month | Day | Year

FACILITY

19. Discrepancy Indication Space
21.64 tons

20. Facility Owner or Operator: Certification of receipt of waste materials covered by this manifest except as noted in Item 19.

Printed/Typed Name: Jenny Rivero | Signature: Jenny Rivero | Month 11 | Day 05 | Year 02

ORIGINAL – RETURN TO GENERATOR

12-BLS-C5 Rev. 12/96

TRK 565

NON-HAZARDOUS WASTE MANIFEST

1. Generator's US EPA ID No. 65721244223 | Manifest Doc. No. 1104-03 | 2. Page 1 of 40 | FT31-8

GENERATOR

3. Generator's Name and Mailing Address
49 CES/CEV
Holloman AFB, NM
4. Generator's Phone (505) 572-3931

HWY 70
Holloman AFB, NM

5. Transporter 1 Company Name Rhino Environmental | 6. US EPA ID Number N/A | A. Transporter's Phone (915) 842-9911
200 Sunset, Ste D, El Paso, TX 79922

7. Transporter 2 Company Name | 8. US EPA ID Number | B. Transporter's Phone

9. Designated Facility Name and Site Address
Rhino (DP 1051)
1.7 miles N of NM/TX Stateline
HWY 54 Otero County, NM

10. US EPA ID Number N/A

C. Facility's Phone (915) 842-9911

11. Waste Shipping Name and Description	12. Containers No.	Type	13. Total Quantity	14. Unit Wt/Vol
a. Hydrocarbon Impacted Soil	1	Belly dump	20	Yd3
b.				
c.				
d.				

D. Additional Descriptions for Materials Listed Above
Jet Fuel - Non-Hazardous

E. Handling Codes for Wastes Listed Above

15. Special Handling Instructions and Additional Information
Cell F Disposal Pit

16. **GENERATOR'S CERTIFICATION:** I certify the materials described above on this manifest are not subject to federal regulations for reporting proper disposal of Hazardous Waste.

Printed/Typed Name: Daniel K. Holmquist | Signature: Daniel K. Holmquist | Month 11 | Day 05 | Year 02

TRANSPORTER

17. Transporter 1 Acknowledgement of Receipt of Materials

Printed/Typed Name: Nicolas Menchaca | Signature: Nicolas Menchaca | Month 11 | Day 5 | Year 02

18. Transporter 2 Acknowledgement of Receipt of Materials

Printed/Typed Name | Signature | Month | Day | Year

FACILITY

19. Discrepancy Indication Space
20.87

20. Facility Owner or Operator: Certification of receipt of waste materials covered by this manifest except as noted in Item 19.

Printed/Typed Name: Jerry Rivera | Signature: Jerry Rivera | Month 11 | Day 5 | Year 02

ORIGINAL – RETURN TO GENERATOR

12-BLS-C5 Rev. 12/98

TRK 518

NON-HAZARDOUS WASTE MANIFEST

1. Generator's US EPA ID No. 657212422 | Manifest Doc. No. 1104-07 | 2. Page 1 of 40 | FT31-12

GENERATOR

3. Generator's Name and Mailing Address
49 CES/CEV
Holloman AFB, NM
4. Generator's Phone (505) 572-3931

HWY 70
Holloman AFB, NM

5. Transporter 1 Company Name: Rhino Environmental
200 Sunset, Ste D, El Paso, Tx 79922
6. US EPA ID Number: N/A
A. Transporter's Phone: (915) 842-9911

7. Transporter 2 Company Name
8. US EPA ID Number
B. Transporter's Phone

9. Designated Facility Name and Site Address
Rhino (DP1051)
1.7 miles N of NM/Tx Stateline
Hwy 54 Otero County, NM
10. US EPA ID Number: N/A
C. Facility's Phone: (915) 842-9911

11. Waste Shipping Name and Description	12. Containers No.	12. Containers Type	13. Total Quantity	14. Unit Wt/Vol
a. Hydrocarbon Impacted Soil	1	Belly dump	20	yd^3
b.				
c.				
d.				

D. Additional Descriptions for Materials Listed Above
Jet Fuel, Non-Hazardous

E. Handling Codes for Wastes Listed Above

15. Special Handling Instructions and Additional Information
Cell F Disposal Pit

16. **GENERATOR'S CERTIFICATION:** I certify the materials described above on this manifest are not subject to federal regulations for reporting proper disposal of Hazardous Waste.
Printed/Typed Name: Daniel K. Holmquist | Signature | Month 11 | Day 5 | Year 02

TRANSPORTER

17. Transporter 1 Acknowledgement of Receipt of Materials
Printed/Typed Name: JUAN GARCIA | Signature | Month 11 | Day 05 | Year 02

18. Transporter 2 Acknowledgement of Receipt of Materials
Printed/Typed Name | Signature | Month | Day | Year

FACILITY

19. Discrepancy Indication Space
19.78 tons

20. Facility Owner or Operator: Certification of receipt of waste materials covered by this manifest except as noted in Item 19.
Printed/Typed Name: Jerry Rivero | Signature | Month 11 | Day 05 | Year 02

ORIGINAL – RETURN TO GENERATOR

12-DLS-03 Rev. 12/98

TRK 518

NON-HAZARDOUS WASTE MANIFEST

1. Generator's US EPA ID No. 65 721244 22 | Manifest Doc. No. 1104-05 | 2. Page 1 of 40 | FT31-(C)

GENERATOR

3. Generator's Name and Mailing Address
49 CES | CEV
Holloman AFB, NM
4. Generator's Phone (505) 572-3931

HWY 70
Holloman AFB, NM

5. Transporter 1 Company Name Rhino Environmental | 6. US EPA ID Number N/A | A. Transporter's Phone (915) 842-9911
200 Sunset, Ste D, El Paso, TX 79922

7. Transporter 2 Company Name | 8. US EPA ID Number | B. Transporter's Phone

9. Designated Facility Name and Site Address | 10. US EPA ID Number | C. Facility's Phone
Rhino (DP 1051)
1.7 miles N of NM/TX Stateline
Hwy 54 Otero County, NM
N/A
(915) 842-9911

11. Waste Shipping Name and Description	12. Containers No.	Type	13. Total Quantity	14. Unit Wt/Vol
a. Hydrocarbon Impacted Soil	1	Belly dump	20	yd3
b.				
c.				
d.				

D. Additional Descriptions for Materials Listed Above
Jet Fuel - Non-Hazardous

E. Handling Codes for Wastes Listed Above

15. Special Handling Instructions and Additional Information
Cell F Disposal Pit

16. **GENERATOR'S CERTIFICATION:** I certify the materials described above on this manifest are not subject to federal regulations for reporting proper disposal of Hazardous Waste.
Printed/Typed Name: Daniel K. Holmquist | Signature: Daniel K Holmquist | Month 11 Day 05 Year 02

TRANSPORTER

17. Transporter 1 Acknowledgement of Receipt of Materials
Printed/Typed Name: JUAN GARCIA | Signature: Juan Garcia | Month 11 Day 05 Year 02

18. Transporter 2 Acknowledgement of Receipt of Materials
Printed/Typed Name | Signature | Month . Day . Year .

FACILITY

19. Discrepancy Indication Space
19.55 tons

20. Facility Owner or Operator: Certification of receipt of waste materials covered by this manifest except as noted in Item 19.
Printed/Typed Name: Jerry Rivero | Signature: Jerry Rivero | Month 11 Day 05 Year 02

ORIGINAL – RETURN TO GENERATOR

12-BLS-C3 Rev. 12-96

TRK 518

NON-HAZARDOUS WASTE MANIFEST

1. Generator's US EPA ID No. CST124422 | Manifest Doc. No. 1104-02 | 2. Page 1 of 40 | FT31-7

GENERATOR

3. Generator's Name and Mailing Address
49 CES | CEV
Holloman AFB, NM
4. Generator's Phone (505) 572-3931

Hwy 70
Holloman AFB, NM

5. Transporter 1 Company Name: Rhino Environmental
200 Sunset, Ste. D, El Paso, TX 79922
6. US EPA ID Number: N/A
A. Transporter's Phone: (915) 842-9911

7. Transporter 2 Company Name
8. US EPA ID Number
B. Transporter's Phone

9. Designated Facility Name and Site Address
Rhino CDP 1051)
1.7 miles N of NM/TX Stateline
Hwy 54 Otero County, NM
10. US EPA ID Number: N/A
C. Facility's Phone: (915) 842-9911

11. Waste Shipping Name and Description	12. Containers No.	Type	13. Total Quantity	14. Unit Wt/Vol
a. Hydrocarbon Impacted Soil	1	Belly Dump	20	yd3
b.				
c.				
d.				

D. Additional Descriptions for Materials Listed Above
Jet Fuel - Non-hazardous

E. Handling Codes for Wastes Listed Above

15. Special Handling Instructions and Additional Information
Cell F Disposal Pit

16. **GENERATOR'S CERTIFICATION:** I certify the materials described above on this manifest are not subject to federal regulations for reporting proper disposal of Hazardous Waste.
Printed/Typed Name: Daniel K. Holmquist | Signature | Month 11 | Day 05 | Year 02

TRANSPORTER

17. Transporter 1 Acknowledgement of Receipt of Materials
Printed/Typed Name: JUAN GARCIA | Signature | Month 11 | Day 05 | Year 02

18. Transporter 2 Acknowledgement of Receipt of Materials
Printed/Typed Name | Signature | Month | Day | Year

FACILITY

19. Discrepancy Indication Space
19.67 tons

20. Facility Owner or Operator: Certification of receipt of waste materials covered by this manifest except as noted in Item 19.
Printed/Typed Name: Jerry Rivero | Signature | Month 11 | Day 5 | Year 02

ORIGINAL – RETURN TO GENERATOR

TRK 204

NON-HAZARDOUS WASTE MANIFEST

1. Generator's US EPA ID No. 65722.4422 | Manifest Doc. No. 1104-31 | 2. Page 1 of 40 | FT31-27

GENERATOR

3. Generator's Name and Mailing Address
49 CES/CEV
Holloman AFB, NM
4. Generator's Phone (505) 572-3931

Hwy 70
Holloman AFB, NM

5. Transporter 1 Company Name DNJ
PO Box 693 LaLuz, NM 88337

6. US EPA ID Number N/A

A. Transporter's Phone (505) 437-4136

7. Transporter 2 Company Name

8. US EPA ID Number

B. Transporter's Phone

9. Designated Facility Name and Site Address
Rhino CDP (051)
1.7 MLS N of NM/TX Stateline
Hwy 54 Otero County, NM

10. US EPA ID Number N/A

C. Facility's Phone (915) 842-9911

11. Waste Shipping Name and Description	12. Containers No.	Type	13. Total Quantity	14. Unit Wt/Vol
a. Hydrocarbon Impacted Soil	1	Belly Dump	20	Yd³
b.				
c.				
d.				

D. Additional Descriptions for Materials Listed Above
Jet Fuel, Non-Hazardous

E. Handling Codes for Wastes Listed Above

15. Special Handling Instructions and Additional Information
Cell F Disposal Pit

16. **GENERATOR'S CERTIFICATION:** I certify the materials described above on this manifest are not subject to federal regulations for reporting proper disposal of Hazardous Waste.
Printed/Typed Name Daniel K. Holmquist Signature Month 11 Day 06 Year 02

TRANSPORTER

17. Transporter 1 Acknowledgement of Receipt of Materials
Printed/Typed Name Emmitt Rumsey Signature Month 11 Day 06 Year 02

18. Transporter 2 Acknowledgement of Receipt of Materials
Printed/Typed Name Signature Month Day Year

FACILITY

19. Discrepancy Indication Space
20.39 tons

20. Facility Owner or Operator: Certification of receipt of waste materials covered by this manifest except as noted in Item 19.
Printed/Typed Name Jerry Rivera Signature Month 11 Day 06 Year 02

ORIGINAL – RETURN TO GENERATOR

TRK 204

NON-HAZARDOUS WASTE MANIFEST

1. Generator's US EPA ID No. 657212422 | Manifest Doc. No. 1104-24 | 2. Page 1 of 40 | FT31-19

3. Generator's Name and Mailing Address
49 CES/CEV
Holloman AFB, NM
4. Generator's Phone (505) 572-3931

Hwy 70
Holloman AFB, NM

5. Transporter 1 Company Name DNS
P.O. Box 693, LaLuz, NM 88337

6. US EPA ID Number N/A

A. Transporter's Phone (505) 437-4136

7. Transporter 2 Company Name

8. US EPA ID Number

B. Transporter's Phone

9. Designated Facility Name and Site Address
Rhino CDP 1051)
1.7 miles N of NM/TX Stateline
Hwy 54 Otero County, NM

10. US EPA ID Number N/A

C. Facility's Phone (915)842-9911

11. Waste Shipping Name and Description	12. Containers No.	Type	13. Total Quantity	14. Unit Wt/Vol
a. Hydrocarbon Impacted Soil	1	Belly dump	20	Yd3
b.				
c.				
d.				

D. Additional Descriptions for Materials Listed Above
Jet Fuel, Non-Hazardous

E. Handling Codes for Wastes Listed Above

15. Special Handling Instructions and Additional Information
Cell F Disposal Pit

16. **GENERATOR'S CERTIFICATION:** I certify the materials described above on this manifest are not subject to federal regulations for reporting proper disposal of Hazardous Waste.

Printed/Typed Name: Daniel K. Holmquist | Signature | Month 11 | Day 06 | Year 02

17. Transporter 1 Acknowledgement of Receipt of Materials

Printed/Typed Name: Emmitt Ramsey | Signature | Month 11 | Day 06 | Year 02

18. Transporter 2 Acknowledgement of Receipt of Materials

Printed/Typed Name | Signature | Month | Day | Year

19. Discrepancy Indication Space
23.73 tons

20. Facility Owner or Operator: Certification of receipt of waste materials covered by this manifest except as noted in Item 19.

Printed/Typed Name: Jerry Rivera | Signature | Month 11 | Day 06 | Year 02

GENERATOR

TRANSPORTER

FACILITY

ORIGINAL – RETURN TO GENERATOR

12 ELS-C5 Rev. 12/96

TRK 204

NON-HAZARDOUS WASTE MANIFEST

1. Generator's US EPA ID No. 657212 4422 | Manifest Doc. No. 1104-26 | 2. Page 1 of 40 | FT31-23

3. Generator's Name and Mailing Address
49 CES/CEV
Holloman AFB, NM
4. Generator's Phone (505) 572-3931

HWY 70
Holloman AFB, NM

5. Transporter 1 Company Name DNS | 6. US EPA ID Number N/A | A. Transporter's Phone (505) 437-4136
PO Box 693 LaLuz, NM 88337

7. Transporter 2 Company Name | 8. US EPA ID Number | B. Transporter's Phone

9. Designated Facility Name and Site Address | 10. US EPA ID Number | C. Facility's Phone
Rhino (DP 1051)
1.7 miles N of NM/Tx Stateline
Hwy 54 Otero County, NM
N/A
(915) 842-9911

11. Waste Shipping Name and Description	12. Containers No.	Type	13. Total Quantity	14. Unit Wt/Vol
a. Hydrocarbon Impacted Soil	1	Belly dump	20	yd3
b.				
c.				
d.				

D. Additional Descriptions for Materials Listed Above
Jet Fuel, Non-Hazardous

E. Handling Codes for Wastes Listed Above

15. Special Handling Instructions and Additional Information
Cell F Disposal Pit

16. **GENERATOR'S CERTIFICATION:** I certify the materials described above on this manifest are not subject to federal regulations for reporting proper disposal of Hazardous Waste.
Printed/Typed Name Daniel K. Holmquist | Signature | Month 11 Day 06 Year 02

17. Transporter 1 Acknowledgement of Receipt of Materials
Printed/Typed Name Emmitt Ramsey | Signature | Month 11 Day 6 Year 02

18. Transporter 2 Acknowledgement of Receipt of Materials
Printed/Typed Name | Signature | Month . Day . Year .

19. Discrepancy Indication Space
24.37 tons

20. Facility Owner or Operator: Certification of receipt of waste materials covered by this manifest except as noted in Item 19.
Printed/Typed Name Jerry Rivero | Signature | Month 11 Day 6 Year 02

GENERATOR — TRANSPORTER — FACILITY

ORIGINAL – RETURN TO GENERATOR

TRK 217

NON-HAZARDOUS WASTE MANIFEST

1. Generator's US EPA ID No. 65.7212.4422 | Manifest Doc. No. 1104-27 | 2. Page 1 of 40 | FT31-26

GENERATOR

3. Generator's Name and Mailing Address
49 CES/CEV
Holloman AFB, NM
4. Generator's Phone (505) 572-3931

Hwy 70
Holloman AFB, NM

5. Transporter 1 Company Name DNJ
PO Box 693 La Luz, NM 88337

6. US EPA ID Number N/A

A. Transporter's Phone (505) 437-4136

7. Transporter 2 Company Name

8. US EPA ID Number

B. Transporter's Phone

9. Designated Facility Name and Site Address
Rhino (DP 1051)
1.7 miles N of NM/TX Stateline
Hwy 54 Otero County, NM

10. US EPA ID Number N/A

C. Facility's Phone (915) 842-9911

11. Waste Shipping Name and Description	12. Containers No.	Type	13. Total Quantity	14. Unit Wt/Vol
a. Hydrocarbon Impacted Soil	1	Belly Dump	20	Yd³
b.				
c.				
d.				

D. Additional Descriptions for Materials Listed Above
Jet Fuel, Non-Hazardous

E. Handling Codes for Wastes Listed Above

15. Special Handling Instructions and Additional Information
Cell F Disposal Pit

16. **GENERATOR'S CERTIFICATION:** I certify the materials described above on this manifest are not subject to federal regulations for reporting proper disposal of Hazardous Waste.

Printed/Typed Name: Daniel R. Holmquist | Signature | Month 11 | Day 06 | Year 02

TRANSPORTER

17. Transporter 1 Acknowledgement of Receipt of Materials

Printed/Typed Name: Danny Lucero | Signature | Month 11 | Day 06 | Year 02

18. Transporter 2 Acknowledgement of Receipt of Materials

Printed/Typed Name | Signature | Month | Day | Year

FACILITY

19. Discrepancy Indication Space
22.87 tons

20. Facility Owner or Operator: Certification of receipt of waste materials covered by this manifest except as noted in Item 19.

Printed/Typed Name: Danny Lucero | Signature | Month 11 | Day 06 | Year 02

ORIGINAL – RETURN TO GENERATOR

TRK 217

NON-HAZARDOUS WASTE MANIFEST

1. Generator's US EPA ID No. 6.5.7.2.1.2.4.4.2.2 | Manifest Doc. No. 1104-25 | 2. Page 1 of 40 | FT31-22

GENERATOR

3. Generator's Name and Mailing Address
49 CES/CEV
Holloman AFB, NM
4. Generator's Phone (505) 572-3931

HWY 70
Holloman AFB, NM

5. Transporter 1 Company Name DNS | 6. US EPA ID Number N/A | A. Transporter's Phone (505) 437-4136
PO Box 693, La Luz, NM 88337

7. Transporter 2 Company Name | 8. US EPA ID Number | B. Transporter's Phone

9. Designated Facility Name and Site Address
Rhino (DP 1051)
1.7 miles N of NM/TX Stateline
Hwy 54 Otero County, NM

10. US EPA ID Number N/A

C. Facility's Phone (915) 842-9911

11. Waste Shipping Name and Description	12. Containers No.	Type	13. Total Quantity	14. Unit Wt/Vol
a. Hydrocarbon Impacted Soil	1	Belly dump	20	yd^3
b.				
c.				
d.				

D. Additional Descriptions for Materials Listed Above
Jet Fuel, Non-Hazardous

E. Handling Codes for Wastes Listed Above

15. Special Handling Instructions and Additional Information
Cell F Disposal Pit

16. **GENERATOR'S CERTIFICATION:** I certify the materials described above on this manifest are not subject to federal regulations for reporting proper disposal of Hazardous Waste.

Printed/Typed Name: Daniel K. Holmquist | Signature: Daniel K Holmquist | Month: 11 | Day: 06 | Year: 02

TRANSPORTER

17. Transporter 1 Acknowledgement of Receipt of Materials

Printed/Typed Name: Danny Lucero | Signature: Danny Lucero | Month: 11 | Day: 06 | Year: 02

18. Transporter 2 Acknowledgement of Receipt of Materials

Printed/Typed Name | Signature | Month | Day | Year

FACILITY

19. Discrepancy Indication Space
18.93 tons

20. Facility Owner or Operator: Certification of receipt of waste materials covered by this manifest except as noted in Item 19.

Printed/Typed Name: Jerry Rivero | Signature: Jerry Rivero | Month: 11 | Day: 06 | Year: 02

[redacted]

ORIGINAL – RETURN TO GENERATOR

[redacted]

TRK 2 17

NON-HAZARDOUS WASTE MANIFEST

1. Generator's US EPA ID No.	Manifest Doc. No.	2. Page 1 of 40	
0572124422	11104-23		FT31-18

GENERATOR

3. Generator's Name and Mailing Address
49 CES/CEV
Holloman AFB, NM
4. Generator's Phone (505) 572-3931

Hwy 70
Holloman AFB, NM

5. Transporter 1 Company Name	6. US EPA ID Number	A. Transporter's Phone
DNS P.O. Box 693, La Luz, NM 88337	N/A	(505) 437-4136
7. Transporter 2 Company Name	8. US EPA ID Number	B. Transporter's Phone
9. Designated Facility Name and Site Address Rhino (DP 1051) 1.7 miles N of NM/TX Stateline Hwy 54 Otero County, NM	10. US EPA ID Number N/A	C. Facility's Phone (915) 842-9911

11. Waste Shipping Name and Description	12. Containers No.	12. Containers Type	13. Total Quantity	14. Unit Wt/Vol
a. Hydrocarbon Impacted Soil	1	Belly Dump	20	Yd³
b.				
c.				
d.				

D. Additional Descriptions for Materials Listed Above
Jet Fuel, Non-Hazardous

E. Handling Codes for Wastes Listed Above

15. Special Handling Instructions and Additional Information
Cell F Disposal

16. **GENERATOR'S CERTIFICATION:** I certify the materials described above on this manifest are not subject to federal regulations for reporting proper disposal of Hazardous Waste.

Printed/Typed Name	Signature	Month	Day	Year
Daniel K. Holmquist		11	06	02

TRANSPORTER

17. Transporter 1 Acknowledgement of Receipt of Materials

Printed/Typed Name	Signature	Month	Day	Year
Danny Lucero		11	06	02

18. Transporter 2 Acknowledgement of Receipt of Materials

Printed/Typed Name	Signature	Month	Day	Year

FACILITY

19. Discrepancy Indication Space
26.45 tons

20. Facility Owner or Operator: Certification of receipt of waste materials covered by this manifest except as noted in Item 19.

Printed/Typed Name	Signature	Month	Day	Year
Penny Rivera		11	06	02

ORIGINAL – RETURN TO GENERATOR

TRK 505

NON-HAZARDOUS WASTE MANIFEST

1. Generator's US EPA ID No.	Manifest Doc. No.	2. Page 1 of 40	F73/-25
65 7212 4422	1104-16		

3. Generator's Name and Mailing Address
49 CES/CEV
Holloman AFB, NM
HWY 70
Holloman AFB, NM

4. Generator's Phone (505) 572-3931

5. Transporter 1 Company Name: Rhino Environmental, 200 Sunset, Ste D, El Paso, TX 79922
6. US EPA ID Number: N/A
A. Transporter's Phone: (915) 842-9911

7. Transporter 2 Company Name
8. US EPA ID Number
B. Transporter's Phone

9. Designated Facility Name and Site Address
Rhino CDP (1051)
1.7 miles N of NM/TX Stateline
Hwy 54 Otero County, NM
10. US EPA ID Number: N/A
C. Facility's Phone: (915) 842-9911

GENERATOR

11. Waste Shipping Name and Description	12. Containers No.	Type	13. Total Quantity	14. Unit Wt/Vol
a. Hydrocarbon Impacted Soil	1	Belly Dump	20	yd3
b.				
c.				
d.				

D. Additional Descriptions for Materials Listed Above
Jet Fuel, Non-Hazardous

E. Handling Codes for Wastes Listed Above

15. Special Handling Instructions and Additional Information
Cell F Disposal Pit

16. **GENERATOR'S CERTIFICATION:** I certify the materials described above on this manifest are not subject to federal regulations for reporting proper disposal of Hazardous Waste.

Printed/Typed Name	Signature	Month	Day	Year
Daniel K. Holmquist	[signature]	11	06	02

TRANSPORTER

17. Transporter 1 Acknowledgement of Receipt of Materials

Printed/Typed Name	Signature	Month	Day	Year
Nicolas Menchaca	Nicolas Menchaca	11	06	02

18. Transporter 2 Acknowledgement of Receipt of Materials

Printed/Typed Name	Signature	Month	Day	Year

FACILITY

19. Discrepancy Indication Space
20.24 tons

20. Facility Owner or Operator: Certification of receipt of waste materials covered by this manifest except as noted in Item 19.

Printed/Typed Name	Signature	Month	Day	Year
Jerry Rivero	[signature]	11	06	02

ORIGINAL – RETURN TO GENERATOR

TRK 505

NON-HAZARDOUS WASTE MANIFEST

1. Generator's US EPA ID No. 657212442 | Manifest Doc. No. 1104-13 | 2. Page 1 of 40 | FT31-20

GENERATOR

3. Generator's Name and Mailing Address
49 CES/CEV
Holloman AFB, NM
4. Generator's Phone (505) 572-3931

Hwy 70
Holloman AFB, NM

5. Transporter 1 Company Name Rhino Environmental | 6. US EPA ID Number N/A | A. Transporter's Phone (915) 842-9911
200 Sunset, ste D, El Paso, Tx 79922

7. Transporter 2 Company Name | 8. US EPA ID Number | B. Transporter's Phone

9. Designated Facility Name and Site Address | 10. US EPA ID Number | C. Facility's Phone
Rhino (DP 1051)
1.7 miles N of NM/TX Stateline, Hwy 54 Otero County, NM | N/A | (915) 842-9911

11. Waste Shipping Name and Description	12. Containers No.	12. Containers Type	13. Total Quantity	14. Unit Wt/Vol
a. Hydrocarbon Impacted Soil	1	Belly Dump	20	yd³
b.				
c.				
d.				

D. Additional Descriptions for Materials Listed Above
Jet Fuel, Non-Hazardous

E. Handling Codes for Wastes Listed Above

15. Special Handling Instructions and Additional Information
Cell F Disposal Pit

16. **GENERATOR'S CERTIFICATION:** I certify the materials described above on this manifest are not subject to federal regulations for reporting proper disposal of Hazardous Waste.

Printed/Typed Name: Daniel K. Holmquist | Signature | Month 11 | Day 06 | Year 02

TRANSPORTER

17. Transporter 1 Acknowledgement of Receipt of Materials
Printed/Typed Name: Nicolas Meachaca | Signature: Nicolas Meachaca | Month 11 | Day 6 | Year 02

18. Transporter 2 Acknowledgement of Receipt of Materials
Printed/Typed Name | Signature | Month | Day | Year

FACILITY

19. Discrepancy Indication Space
18.75 tons

20. Facility Owner or Operator: Certification of receipt of waste materials covered by this manifest except as noted in Item 19.

Printed/Typed Name: Jerry Rivera | Signature | Month 11 | Day 06 | Year 02

ORIGINAL – RETURN TO GENERATOR

12-BLS-05 Rev. 12/98

505

NON-HAZARDOUS WASTE MANIFEST

1. Generator's US EPA ID No. 65721244122 | Manifest Doc. No. 1104-11 | 2. Page 1 of 40 | FT31-16

GENERATOR

3. Generator's Name and Mailing Address
49 CES/CEV
Holloman AFB, NM
4. Generator's Phone (505) 572-3931

HWY 70
Holloman AFB, NM

5. Transporter 1 Company Name Rhino Environmental | 6. US EPA ID Number N/A | A. Transporter's Phone (915) 842-9911
200 Sunset, Ste D, El Paso, Tx 79922

7. Transporter 2 Company Name | 8. US EPA ID Number | B. Transporter's Phone

9. Designated Facility Name and Site Address | 10. US EPA ID Number | C. Facility's Phone
Rhino CDP 1051)
1.7 miles N of NM/TX Stateline,
Hwy 54 Otero County, NM | N/A | (915) 842-9911

11. Waste Shipping Name and Description	12. Containers No.	Type	13. Total Quantity	14. Unit Wt/Vol
a. Hydrocarbon Impacted Soil	1	Belly dump	20	Yd³
b.				
c.				
d.				

D. Additional Descriptions for Materials Listed Above
Jet fuel - Non-hazardous

E. Handling Codes for Wastes Listed Above

15. Special Handling Instructions and Additional Information
Cell F Disposal Pit

16. **GENERATOR'S CERTIFICATION:** I certify the materials described above on this manifest are not subject to federal regulations for reporting proper disposal of Hazardous Waste.

Printed/Typed Name: Daniel K. Holmquist | Signature: Dalk Holm | Month: 11 | Day: 6 | Year: 02

TRANSPORTER

17. Transporter 1 Acknowledgement of Receipt of Materials

Printed/Typed Name: NICOLAS MENCHACA | Signature: Nicolas Menchaca | Month: 11 | Day: 6 | Year: 02

18. Transporter 2 Acknowledgement of Receipt of Materials

Printed/Typed Name | Signature | Month | Day | Year

FACILITY

19. Discrepancy Indication Space
19.50 tons

20. Facility Owner or Operator: Certification of receipt of waste materials covered by this manifest except as noted in Item 19.

Printed/Typed Name: Jerry Rivera | Signature | Month: 11 | Day: 06 | Year: 02

ORIGINAL – RETURN TO GENERATOR

TRK 518

NON-HAZARDOUS WASTE MANIFEST

1. Generator's US EPA ID No. 6574224422 | Manifest Doc. No. 1104-15 | 2. Page 1 of 40 | FT31-24

GENERATOR

3. Generator's Name and Mailing Address
49 CES/CEV
Holloman AFB, NM
4. Generator's Phone (505) 572-3931

Hwy 70
Holloman AFB, NM

5. Transporter 1 Company Name: Rhino Environmental | 6. US EPA ID Number: N/A | A. Transporter's Phone: (915) 842-9911
200 Sunset, Ste. D, El Paso, Tx 79922

7. Transporter 2 Company Name | 8. US EPA ID Number | B. Transporter's Phone

9. Designated Facility Name and Site Address | 10. US EPA ID Number | C. Facility's Phone
Rhino (DP 1051)
1.7 miles N of NM/TX Stateline
Hwy 54 Otero County, NM | N/A | (915) 842-9911

11. Waste Shipping Name and Description	12. Containers No.	12. Containers Type	13. Total Quantity	14. Unit Wt/Vol
a. Hydrocarbon Impacted Soil	1	Belly Dump	20	Yd³
b.				
c.				
d.				

D. Additional Descriptions for Materials Listed Above
Jet Fuel, Non-Hazardous

E. Handling Codes for Wastes Listed Above

15. Special Handling Instructions and Additional Information
Cell F Disposal Pit

16. **GENERATOR'S CERTIFICATION:** I certify the materials described above on this manifest are not subject to federal regulations for reporting proper disposal of Hazardous Waste.
Printed/Typed Name: Daniel K. Holmquist | Signature: Daniel K Holmquist | Month 11 | Day 06 | Year 02

TRANSPORTER

17. Transporter 1 Acknowledgement of Receipt of Materials
Printed/Typed Name: JUAN GARCIA | Signature: Juan Garcia | Month 11 | Day 06 | Year 02

18. Transporter 2 Acknowledgement of Receipt of Materials
Printed/Typed Name | Signature | Month | Day | Year

FACILITY

19. Discrepancy Indication Space
20.74 tons

20. Facility Owner or Operator: Certification of receipt of waste materials covered by this manifest except as noted in Item 19.
Printed/Typed Name: Jerry Rivero | Signature: Jerry Rivero | Month 11 | Day 06 | Year 02

ORIGINAL – RETURN TO GENERATOR

TRK 5790

NON-HAZARDOUS WASTE MANIFEST

1. Generator's US EPA ID No. 6572124422 | Manifest Doc. No. 1104-14 | 2. Page 1 of 40 | FT31-21

GENERATOR

3. Generator's Name and Mailing Address
49 CES/CEV
Holloman AFB, NM
4. Generator's Phone (505) 572-3931

Hwy 70
Holloman AFB, NM

5. Transporter 1 Company Name: Rhino Environmental | 6. US EPA ID Number: N/A | A. Transporter's Phone: (915) 842-9911
300 Sunset, Ste. D, El Paso, Tx 79922

7. Transporter 2 Company Name | 8. US EPA ID Number: N | B. Transporter's Phone

9. Designated Facility Name and Site Address
Rhino (DP 1051)
1.7 miles N of NM/TX Stateline
Hwy 54 Otero County, NM

10. US EPA ID Number: N/A

C. Facility's Phone: (915) 842-9911

11. Waste Shipping Name and Description	12. Containers No.	Type	13. Total Quantity	14. Unit Wt/Vol
a. Hydrocarbon Impacted Soil	1	Belly Dump	20	Yd3
b.				
c.				
d.				

D. Additional Descriptions for Materials Listed Above
Jet Fuel, Non-Hazardous

E. Handling Codes for Wastes Listed Above

15. Special Handling Instructions and Additional Information
Cell F Disposal Pit

16. **GENERATOR'S CERTIFICATION:** I certify the materials described above on this manifest are not subject to federal regulations for reporting proper disposal of Hazardous Waste.

Printed/Typed Name: Daniel K Holmquist | Signature: Daniel K Holmquist | Month: 11 | Day: 06 | Year: 02

TRANSPORTER

17. Transporter 1 Acknowledgement of Receipt of Materials

Printed/Typed Name: JUAN GARCIA | Signature: Juan Garcia | Month: 11 | Day: 06 | Year: 02

18. Transporter 2 Acknowledgement of Receipt of Materials

Printed/Typed Name | Signature | Month | Day | Year

FACILITY

19. Discrepancy Indication Space
19.23 tons

20. Facility Owner or Operator: Certification of receipt of waste materials covered by this manifest except as noted in Item 19.

Printed/Typed Name: Jerry Rivero | Signature: Jerry R | Month: 11 | Day: 06 | Year: 02

ORIGINAL – RETURN TO GENERATOR

12-BLS-Cs Rev. 12/96

TRK 578

NON-HAZARDOUS WASTE MANIFEST

1. Generator's US EPA ID No. 6 5 7 2 1 2 9 4 1 2 | Manifest Doc. No. 41104-12 | 2. Page 1 of 40 | FT31-17

GENERATOR

3. Generator's Name and Mailing Address
49 CES | CEV
Holloman AFB, NM
4. Generator's Phone (505) 572-3931

Hwy 70
Holloman AFB, NM

5. Transporter 1 Company Name: Rhino Environmental
200 Sunset, Ste D, El Paso, Tx 79922
6. US EPA ID Number: N/A
A. Transporter's Phone: (915) 842-9911

7. Transporter 2 Company Name
8. US EPA ID Number
B. Transporter's Phone

9. Designated Facility Name and Site Address
Rhino (DP 1051)
1.7 miles N of NM/Tx Stateline
Hwy 54 Otero County, NM
10. US EPA ID Number: N/A
C. Facility's Phone: (915) 842-9911

11. Waste Shipping Name and Description	12. Containers No.	12. Containers Type	13. Total Quantity	14. Unit Wt/Vol
a. Hydrocarbon Impacted Soil	1	Belly Dump	20	Yd³
b.				
c.				
d.				

D. Additional Descriptions for Materials Listed Above
Jet Fuel, Non-Hazardous

E. Handling Codes for Wastes Listed Above

15. Special Handling Instructions and Additional Information
Cell F Disposal Pit

16. **GENERATOR'S CERTIFICATION:** I certify the materials described above on this manifest are not subject to federal regulations for reporting proper disposal of Hazardous Waste.

Printed/Typed Name	Signature	Month	Day	Year
Daniel K Holmquist		11	06	02

TRANSPORTER

17. Transporter 1 Acknowledgement of Receipt of Materials

Printed/Typed Name	Signature	Month	Day	Year
JUAN GARCIA		11	06	02

18. Transporter 2 Acknowledgement of Receipt of Materials

Printed/Typed Name	Signature	Month	Day	Year

FACILITY

19. Discrepancy Indication Space
18.33 tons

20. Facility Owner or Operator: Certification of receipt of waste materials covered by this manifest except as noted in Item 19.

Printed/Typed Name	Signature	Month	Day	Year
Jenny Rivera		11	06	02

ORIGINAL – RETURN TO GENERATOR

12 BLS C3 Rev. 12-96

TRK 204

NON-HAZARDOUS WASTE MANIFEST

1. Generator's US EPA ID No. 65 7212 4422 | Manifest Doc. No. 1104-34 | 2. Page 1 of 40 | FT31-39

GENERATOR

3. Generator's Name and Mailing Address
49 CES/CEV
Holloman AFB, NM
4. Generator's Phone (505) 572-3931

Hwy 70
Holloman AFB, NM

5. Transporter 1 Company Name DNJ
PO Box 693 LaLuz, NM 88337

6. US EPA ID Number N/A

A. Transporter's Phone (505) 437-4136

7. Transporter 2 Company Name

8. US EPA ID Number

B. Transporter's Phone

9. Designated Facility Name and Site Address
Rhino (DP 1051)
1.7 Mls N of NM/TX Stateline
Hwy 54 Otero County, NM

10. US EPA ID Number N/A

C. Facility's Phone (915) 842-9911

11. Waste Shipping Name and Description	12. Containers No.	12. Containers Type	13. Total Quantity	14. Unit Wt/Vol
a. Hydrocarbon Impacted Soil	1	Belly Dump	20	Yd³
b.				
c.				
d.				

D. Additional Descriptions for Materials Listed Above
Jet Fuel, Non-Hazardous

E. Handling Codes for Wastes Listed Above

15. Special Handling Instructions and Additional Information
Cell F

16. **GENERATOR'S CERTIFICATION:** I certify the materials described above on this manifest are not subject to federal regulations for reporting proper disposal of Hazardous Waste.

Printed/Typed Name: Daniel K. Holmquist | Signature | Month 11 | Day 07 | Year 02

TRANSPORTER

17. Transporter 1 Acknowledgement of Receipt of Materials

Printed/Typed Name: Emmitt Rumsey | Signature | Month 11 | Day 07 | Year 02

18. Transporter 2 Acknowledgement of Receipt of Materials

Printed/Typed Name | Signature | Month | Day | Year

FACILITY

19. Discrepancy Indication Space
21.51 TNS

20. Facility Owner or Operator: Certification of receipt of waste materials covered by this manifest except as noted in Item 19.

Printed/Typed Name: Jerry Rivers | Signature | Month 11 | Day 07 | Year 02

ORIGINAL – RETURN TO GENERATOR

12-BLS-C5 Rev. 12/98

TRK 204

NON-HAZARDOUS WASTE MANIFEST

1. Generator's US EPA ID No.	Manifest Doc. No.	2. Page 1 of 40	
6572124422	1104-28		FT31-35

GENERATOR

3. Generator's Name and Mailing Address
49 CES/CEV
Holloman AFB, NM
4. Generator's Phone (505) 572-3931

HWY 70
Holloman AFB, NM

5. Transporter 1 Company Name	6. US EPA ID Number	A. Transporter's Phone
DNJ PO Box 693 LaLuz, NM 88337	N/A	(505) 437-4136
7. Transporter 2 Company Name	8. US EPA ID Number	B. Transporter's Phone
9. Designated Facility Name and Site Address	10. US EPA ID Number	C. Facility's Phone
Rhino (CDP 1051) 1.7 miles N of NM/TX Stateline Hwy 54 Otero County, NM	N/A	(915) 842-9911

11. Waste Shipping Name and Description	12. Containers No.	12. Containers Type	13. Total Quantity	14. Unit Wt/Vol
a. Hydrocarbon Impacted Soil	1	Belly dump	20	yd³
b.				
c.				
d.				

D. Additional Descriptions for Materials Listed Above
Jet Fuel, Non-Hazardous

E. Handling Codes for Wastes Listed Above

15. Special Handling Instructions and Additional Information
Cell F Disposal Pit

16. **GENERATOR'S CERTIFICATION:** I certify the materials described above on this manifest are not subject to federal regulations for reporting proper disposal of Hazardous Waste.

Printed/Typed Name	Signature	Month	Day	Year
Daniel K. Holmquist		11	07	02

TRANSPORTER

17. Transporter 1 Acknowledgement of Receipt of Materials

Printed/Typed Name	Signature	Month	Day	Year
Emmitt Ramsey		11	07	02

18. Transporter 2 Acknowledgement of Receipt of Materials

Printed/Typed Name	Signature	Month	Day	Year

FACILITY

19. Discrepancy Indication Space
21.94 Tons

20. Facility Owner or Operator: Certification of receipt of waste materials covered by this manifest except as noted in Item 19.

Printed/Typed Name	Signature	Month	Day	Year
Jerry Rivera		11	07	02

ORIGINAL – RETURN TO GENERATOR

12-BLS-C3 Rev. 12-98

TRK204

NON-HAZARDOUS WASTE MANIFEST

1. Generator's US EPA ID No. 657212.4422 | Manifest Doc. No. 1104-33 | 2. Page 1 of 40 | FT31-31

GENERATOR

3. Generator's Name and Mailing Address
49 CES/CEV
Holloman AFB, NM
4. Generator's Phone (505) 572-3931

Hwy 70
Holloman AFB, NM

5. Transporter 1 Company Name DNJ | 6. US EPA ID Number N/A | A. Transporter's Phone
PO Box 693 LaLuz, NM 88337 | (505) 437-4136

7. Transporter 2 Company Name | 8. US EPA ID Number | B. Transporter's Phone

9. Designated Facility Name and Site Address
Rhino (DP 1051)
1.7 Mls N of NM/TX Stateline
Hwy 54 Otero County, NM

10. US EPA ID Number N/A

C. Facility's Phone (915)842-9911

11. Waste Shipping Name and Description	12. Containers No.	Type	13. Total Quantity	14. Unit Wt/Vol
a. Hydrocarbon Impacted Soil	1	Belly dump	20	Yd³
b.				
c.				
d.				

D. Additional Descriptions for Materials Listed Above
Jet Fuel, Non-Hazardous

E. Handling Codes for Wastes Listed Above

15. Special Handling Instructions and Additional Information
Cell F Disposal Pit

16. **GENERATOR'S CERTIFICATION:** I certify the materials described above on this manifest are not subject to federal regulations for reporting proper disposal of Hazardous Waste.

Printed/Typed Name: Daniel K. Holmquist | Signature: Daniel K. Holmquist | Month 11 | Day 07 | Year 02

TRANSPORTER

17. Transporter 1 Acknowledgement of Receipt of Materials

Printed/Typed Name: Emmitt Rumsey | Signature | Month 11 | Day 07 | Year 02

18. Transporter 2 Acknowledgement of Receipt of Materials

Printed/Typed Name | Signature | Month | Day | Year

FACILITY

19. Discrepancy Indication Space
21.61 Tons

20. Facility Owner or Operator: Certification of receipt of waste materials covered by this manifest except as noted in Item 19.

Printed/Typed Name: Jerry Rivera | Signature | Month 11 | Day 07 | Year 02

ORIGINAL – RETURN TO GENERATOR

TRK 206

NON-HAZARDOUS WASTE MANIFEST

1. Generator's US EPA ID No. 657212 4422 | Manifest Doc. No. 1104-29 | 2. Page 1 of 40 | FT31-36

GENERATOR

3. Generator's Name and Mailing Address
49 CES/CEV
Holloman AFB, NM
4. Generator's Phone (505) 572-3931

Hwy 70
Holloman AFB, NM

5. Transporter 1 Company Name DNJ
PO BOX 693 LaLuz, NM 88337

6. US EPA ID Number N/A

A. Transporter's Phone (505) 437-4136

7. Transporter 2 Company Name

8. US EPA ID Number

B. Transporter's Phone

9. Designated Facility Name and Site Address
Rhino (DP 1051)
1.7 miles N of NM/TX Stateline
Hwy 54 Otero County, NM

10. US EPA ID Number N/A

C. Facility's Phone (915) 842-9911

11. Waste Shipping Name and Description	12. Containers No.	Type	13. Total Quantity	14. Unit Wt/Vol
a. Hydrocarbon Impacted Soil	1	Belly dump	20	Yd³
b.				
c.				
d.				

D. Additional Descriptions for Materials Listed Above
Jet Fuel, Non-Hazardous

E. Handling Codes for Wastes Listed Above

15. Special Handling Instructions and Additional Information
Cell F

16. **GENERATOR'S CERTIFICATION:** I certify the materials described above on this manifest are not subject to federal regulations for reporting proper disposal of Hazardous Waste.

Printed/Typed Name: Daniel K. Holmquist | Signature: Daniel K Holmquist | Month: 11 | Day: 07 | Year: 02

TRANSPORTER

17. Transporter 1 Acknowledgement of Receipt of Materials

Printed/Typed Name: Michael D Torres | Signature: Michael D Torres | Month: 11 | Day: 07 | Year: 02

18. Transporter 2 Acknowledgement of Receipt of Materials

Printed/Typed Name | Signature | Month | Day | Year

FACILITY

19. Discrepancy Indication Space
16.09 tons

20. Facility Owner or Operator: Certification of receipt of waste materials covered by this manifest except as noted in Item 19.

Printed/Typed Name: Jenny Rivero | Signature: Jenny Rivero | Month: 11 | Day: 07 | Year: 02

ORIGINAL – RETURN TO GENERATOR

12-BLS-C5 Rev. 12/96

TRK 206

NON-HAZARDOUS WASTE MANIFEST

1. Generator's US EPA ID No. 65721.2.4422 | Manifest Doc. No. 1104-32 | 2. Page 1 of 40 | FT31-30

GENERATOR

3. Generator's Name and Mailing Address
49 CES/CEV
Holloman AFB, NM
4. Generator's Phone (505) 572-3931

Hwy 70
Holloman AFB, NM

5. Transporter 1 Company Name DNS | 6. US EPA ID Number N/A | A. Transporter's Phone (505) 437-4136
PO Box 693 LaLuz, NM 88337

7. Transporter 2 Company Name | 8. US EPA ID Number | B. Transporter's Phone

9. Designated Facility Name and Site Address | 10. US EPA ID Number | C. Facility's Phone
Rhino (DP 1051)
1.7 Mls N of NM/TX Stateline
Hwy 54 Otero County, NM | N/A | (915) 842-9911

11. Waste Shipping Name and Description	12. Containers No.	Type	13. Total Quantity	14. Unit Wt/Vol
a. Hydrocarbon Impacted Soil	1	Belly dump	20	Yd³
b.				
c.				
d.				

D. Additional Descriptions for Materials Listed Above
Jet Fuel, Non-Hazardous

E. Handling Codes for Wastes Listed Above

15. Special Handling Instructions and Additional Information
Cell F Disposal Pit

16. **GENERATOR'S CERTIFICATION:** I certify the materials described above on this manifest are not subject to federal regulations for reporting proper disposal of Hazardous Waste.
Printed/Typed Name: Daniel K. Holmgust | Signature: D. K. Holmgust | Month 11 | Day 07 | Year 02

TRANSPORTER

17. Transporter 1 Acknowledgement of Receipt of Materials
Printed/Typed Name: Michael K Towles | Signature: Michael K Towles | Month 11 | Day 07 | Year 02

18. Transporter 2 Acknowledgement of Receipt of Materials
Printed/Typed Name | Signature | Month | Day | Year

FACILITY

19. Discrepancy Indication Space
16.09 tons

20. Facility Owner or Operator: Certification of receipt of waste materials covered by this manifest except as noted in Item 19.
Printed/Typed Name: Jesus Rivero | Signature | Month 11 | Day 07 | Year 02

ORIGINAL – RETURN TO GENERATOR

12-BLS-C3 Rev. 10/98

TRK206

NON-HAZARDOUS WASTE MANIFEST

1. Generator's US EPA ID No. 657212 4422 | Manifest Doc. No. 1104-30 | 2. Page 1 of 40 | FT31-33

GENERATOR

3. Generator's Name and Mailing Address
49 CES/CEV
Holloman AFB, NM
4. Generator's Phone (505) 572-3931

Hwy 70
Holloman AFB, NM

5. Transporter 1 Company Name DNJ
PO Box 693, La Luz, NM 88337

6. US EPA ID Number N/A

A. Transporter's Phone (505) 437-4136

7. Transporter 2 Company Name

8. US EPA ID Number

B. Transporter's Phone

9. Designated Facility Name and Site Address
Rhino (DP 1051)
1.7 miles N of NM/TX Stateline
Hwy 54 Otero County, NM

10. US EPA ID Number N/A

C. Facility's Phone (915) 842-9911

11. Waste Shipping Name and Description	12. Containers No.	Type	13. Total Quantity	14. Unit Wt/Vol
a. Hydrocarbon Impacted Soil	1	Belly dump	20	Yd3
b.				
c.				
d.				

D. Additional Descriptions for Materials Listed Above
Jet Fuel, Non-Hazardous

E. Handling Codes for Wastes Listed Above

15. Special Handling Instructions and Additional Information
Cell F Disposal Pit

16. **GENERATOR'S CERTIFICATION:** I certify the materials described above on this manifest are not subject to federal regulations for reporting proper disposal of Hazardous Waste.

Printed/Typed Name: Daniel K. Holmquist | Signature: Dal K. Hol | Month: 11 | Day: 07 | Year: 02

TRANSPORTER

17. Transporter 1 Acknowledgement of Receipt of Materials

Printed/Typed Name: Michael L Jones | Signature: Michael L Jones | Month: 11 | Day: 07 | Year: 02

18. Transporter 2 Acknowledgement of Receipt of Materials

Printed/Typed Name | Signature | Month | Day | Year

FACILITY

19. Discrepancy Indication Space
16.09 tons

20. Facility Owner or Operator: Certification of receipt of waste materials covered by this manifest except as noted in Item 19.

Printed/Typed Name: Jerry Rivero | Signature: Jerry Rivero | Month: 11 | Day: 07 | Year: 02

ORIGINAL – RETURN TO GENERATOR

12-BLS-C5 Rev. 12/96

TRK 505

NON-HAZARDOUS WASTE MANIFEST

1. Generator's US EPA ID No. N/A 65 72 12 44 22 | Manifest Doc. No. 1104-42 | 2. Page 1 of 1 | FT31-38

GENERATOR

3. Generator's Name and Mailing Address: 49 CES/CEV, Holloman AFB, NM

4. Generator's Phone (505) 572-3931

HWY 70, Holloman AFB, NM

5. Transporter 1 Company Name: Rhino ENV, 200 Sunset, Ste D, El Paso TX 79922 | 6. US EPA ID Number: N/A | A. Transporter's Phone: 9158429911

7. Transporter 2 Company Name | 8. US EPA ID Number | B. Transporter's Phone

9. Designated Facility Name and Site Address: Rhino CDP 10511, 1.7 Miles N. of NM/TX Stateline, Hwy 54 Otero County, New Mexico | 10. US EPA ID Number: N/A | C. Facility's Phone: 915-842-9911

11. Waste Shipping Name and Description	12. Containers No.	Type	13. Total Quantity	14. Unit Wt/Vol
a. Hydrocarbon Impacted Soil	1	Belly Dump	20	yd3
b.				
c.				
d.				

D. Additional Descriptions for Materials Listed Above: Jet Fuel, Non Hazardous

E. Handling Codes for Wastes Listed Above:

15. Special Handling Instructions and Additional Information: Placement in Cell # F

16. **GENERATOR'S CERTIFICATION:** I certify the materials described above on this manifest are not subject to federal regulations for reporting proper disposal of Hazardous Waste.

Printed/Typed Name: Daniel K. Holmquist | Signature | Month 11 Day 07 Year 02

TRANSPORTER

17. Transporter 1 Acknowledgement of Receipt of Materials

Printed/Typed Name: Nicolas Menchaca | Signature: Nicolas Menchaca | Month 11 Day 7 Year 02

18. Transporter 2 Acknowledgement of Receipt of Materials

Printed/Typed Name | Signature | Month . Day . Year .

FACILITY

19. Discrepancy Indication Space: Line 5 Address: 17.72 TONS

20. Facility Owner or Operator: Certification of receipt of waste materials covered by this manifest except as noted in Item 19.

Printed/Typed Name: Henry Rivera | Signature | Month 11 Day 07 Year 02

ORIGINAL – RETURN TO GENERATOR

TRK505

NON-HAZARDOUS WASTE MANIFEST

1. Generator's US EPA ID No. 657212442 2 | Manifest Doc. No. 1104-20 | 2. Page 1 of 40 | FT31-34

3. Generator's Name and Mailing Address
49 CES | CEV
Holloman AFB, NM
4. Generator's Phone (505) 572-3931

HWY 70
Holloman AFB, NM

5. Transporter 1 Company Name Rhino Environmental | 6. US EPA ID Number N/A | A. Transporter's Phone (915) 842-9911
200 Sunset, Ste D, El Paso, TX 79922

7. Transporter 2 Company Name | 8. US EPA ID Number | B. Transporter's Phone

9. Designated Facility Name and Site Address
Rhino (DP 1051)
1.7 miles N of NM/TX Stateline
HWY 54 Otero County, NM

10. US EPA ID Number N/A

C. Facility's Phone (915) 842-9911

11. Waste Shipping Name and Description	12. Containers No.	Type	13. Total Quantity	14. Unit Wt/Vol
a. Hydrocarbon Impacted Soil	1	Belly Dump	20	Yd³
b.				
c.				
d.				

D. Additional Descriptions for Materials Listed Above
Jet Fuel, Non-Hazardous

E. Handling Codes for Wastes Listed Above

15. Special Handling Instructions and Additional Information
Cell F Disposal Pit

16. **GENERATOR'S CERTIFICATION:** I certify the materials described above on this manifest are not subject to federal regulations for reporting proper disposal of Hazardous Waste.
Printed/Typed Name Daniel K. Holmquist | Signature Daniel K Holmquist | Month 11 | Day 07 | Year 02

17. Transporter 1 Acknowledgement of Receipt of Materials
Printed/Typed Name NICOLAS MENCHACA | Signature Nicolas Menchaca | Month 11 | Day 07 | Year 02

18. Transporter 2 Acknowledgement of Receipt of Materials
Printed/Typed Name | Signature | Month | Day | Year

19. Discrepancy Indication Space
19.3 TONS

20. Facility Owner or Operator: Certification of receipt of waste materials covered by this manifest except as noted in Item 19.
Printed/Typed Name Jerry Rivera | Signature Jerry Rivera | Month 11 | Day 07 | Year 02

GENERATOR — TRANSPORTER — FACILITY

ORIGINAL – RETURN TO GENERATOR

TRK 505

NON-HAZARDOUS WASTE MANIFEST

1. Generator's US EPA ID No. 657212 4/22 | Manifest Doc. No. 1104-19 | 2. Page 1 of 40 | FT31-29

GENERATOR

3. Generator's Name and Mailing Address
49 CES/CEV
Holloman AFB, NM
4. Generator's Phone (505) 572-3931

Hwy 70
Holloman AFB, NM

5. Transporter 1 Company Name Rhino Environmental | 6. US EPA ID Number N/A | A. Transporter's Phone (915) 842-9911
200 Sunset, Ste D, El Paso, TX 79922

7. Transporter 2 Company Name | 8. US EPA ID Number | B. Transporter's Phone

9. Designated Facility Name and Site Address | 10. US EPA ID Number | C. Facility's Phone
Rhino (DP 1051)
17 miles N of NM/TX Stateline
Hwy 54 Otero County, NM | N/A | (915) 842-9911

11. Waste Shipping Name and Description	12. Containers No.	Type	13. Total Quantity	14. Unit Wt/Vol
a. Hydrocarbon Impacted Soil	1	Belly Dump	20	Yd³
b.				
c.				
d.				

D. Additional Descriptions for Materials Listed Above
Jet Fuel, Non-Hazardous

E. Handling Codes for Wastes Listed Above

15. Special Handling Instructions and Additional Information
Cell F Disposal Pit

16. **GENERATOR'S CERTIFICATION:** I certify the materials described above on this manifest are not subject to federal regulations for reporting proper disposal of Hazardous Waste.

Printed/Typed Name	Signature	Month	Day	Year
Daniel K. Holmquist	Daniel K Holmquist	11	07	02

TRANSPORTER

17. Transporter 1 Acknowledgement of Receipt of Materials

Printed/Typed Name	Signature	Month	Day	Year
NICOLAS MENCHACA	Nicolas Menchaca	11	07	02

18. Transporter 2 Acknowledgement of Receipt of Materials

Printed/Typed Name	Signature	Month	Day	Year

FACILITY

19. Discrepancy Indication Space
18.51 tons

20. Facility Owner or Operator: Certification of receipt of waste materials covered by this manifest except as noted in Item 19.

Printed/Typed Name	Signature	Month	Day	Year
Jenny Rivero		11	07	02

ORIGINAL – RETURN TO GENERATOR

TE-SLS-05 Rev. 12/98

TRK 518

NON-HAZARDOUS WASTE MANIFEST

1. Generator's US EPA ID No. N/A 657212 4422 | Manifest Doc. No. 1104-41 | 2. Page 1 of 1 | FY31-37

GENERATOR

3. Generator's Name and Mailing Address: 49 CES/CEV, Holloman AFB, NM | HWY 70, Holloman AFB, NM

4. Generator's Phone (505) 572-3931

5. Transporter 1 Company Name: Rhino Env | 6. US EPA ID Number: N/A | A. Transporter's Phone: 915 842 9911

200 Sunset, Ste D, El Paso TX 79922

7. Transporter 2 Company Name | 8. US EPA ID Number | B. Transporter's Phone

9. Designated Facility Name and Site Address: Rhino CDP 10511, 1.7 Miles N. of NM/TX Stateline, Hwy 54 Otero County, New Mexico | 10. US EPA ID Number: N/A | C. Facility's Phone: 915-842-9911

11. Waste Shipping Name and Description	12. Containers No.	Type	13. Total Quantity	14. Unit Wt/Vol
a. Hydrocarbon Impacted Soil	1	Belly	20 yd3	
b.				
c.				
d.				

D. Additional Descriptions for Materials Listed Above: Jet Fuel, Non Hazardous

E. Handling Codes for Wastes Listed Above:

15. Special Handling Instructions and Additional Information: Placement in Cell # F

16. **GENERATOR'S CERTIFICATION:** I certify the materials described above on this manifest are not subject to federal regulations for reporting proper disposal of Hazardous Waste.

Printed/Typed Name: Daniel L. Holmquist | Signature | Month 11 Day 07 Year 02

TRANSPORTER

17. Transporter 1 Acknowledgement of Receipt of Materials

Printed/Typed Name: JUAN GARCIA | Signature | Month 11 Day 07 Year 02

18. Transporter 2 Acknowledgement of Receipt of Materials

Printed/Typed Name | Signature | Month | Day | Year

FACILITY

19. Discrepancy Indication Space: Line 5 Address: 18.71 TONS

20. Facility Owner or Operator: Certification of receipt of waste materials covered by this manifest except as noted in Item 19.

Printed/Typed Name: Henry Rivero | Signature | Month 11 Day 07 Year 02

ORIGINAL – RETURN TO GENERATOR

TRK 518

NON-HAZARDOUS WASTE MANIFEST

1. Generator's US EPA ID No. 657212.4422 | Manifest Doc. No. 1104-18 | 2. Page 1 of 40 | FT31-32

GENERATOR

3. Generator's Name and Mailing Address
49 CES | CEN
Holloman AFB, NM
4. Generator's Phone (505) 572-3931

Hwy 70
Holloman AFB, NM

5. Transporter 1 Company Name Rhino Environmental | 6. US EPA ID Number N/A | A. Transporter's Phone (915) 842-9911
200 Sunset, Ste. D, El Paso, TX 79922

7. Transporter 2 Company Name | 8. US EPA ID Number | B. Transporter's Phone

9. Designated Facility Name and Site Address | 10. US EPA ID Number | C. Facility's Phone
Rhino (DP 1051)
1.7 miles N of NM/Tx Stateline
Hwy 54 Otero County, NM
N/A
(915) 842-9911

11. Waste Shipping Name and Description	12. Containers No.	Type	13. Total Quantity	14. Unit Wt/Vol
a. Hydrocarbon Impacted Soil	1	Belly Dump	20	yd³
b.				
c.				
d.				

D. Additional Descriptions for Materials Listed Above
Jet Fuel, Non-Hazardous

E. Handling Codes for Wastes Listed Above

15. Special Handling Instructions and Additional Information
Cell F Disposal Pit

16. **GENERATOR'S CERTIFICATION:** I certify the materials described above on this manifest are not subject to federal regulations for reporting proper disposal of Hazardous Waste.

Printed/Typed Name: Daniel K. Holmquist | Signature: [signature] | Month: 11 | Day: 07 | Year: 02

TRANSPORTER

17. Transporter 1 Acknowledgement of Receipt of Materials

Printed/Typed Name: Juan Garcia | Signature: [signature] | Month: 11 | Day: 07 | Year: 02

18. Transporter 2 Acknowledgement of Receipt of Materials

Printed/Typed Name | Signature | Month | Day | Year

FACILITY

19. Discrepancy Indication Space
17.71 TONS

20. Facility Owner or Operator: Certification of receipt of waste materials covered by this manifest except as noted in Item 19.

Printed/Typed Name: [illegible] | Signature: [signature] | Month: 11 | Day: 07 | Year: 02

ORIGINAL – RETURN TO GENERATOR

12-BLS-C5 Rev. 12-96

TRK 518

NON-HAZARDOUS WASTE MANIFEST

1. Generator's US EPA ID No. 6572124222 | Manifest Doc. No. 1104-17 | 2. Page 1 of 40 | FT31-28

GENERATOR

3. Generator's Name and Mailing Address
49 CES/CEV
Holloman AFB, NM
4. Generator's Phone (505) 572-3931

Hwy 70
Holloman AFB, NM

5. Transporter 1 Company Name: Rhino Environmental | 6. US EPA ID Number: N/A | A. Transporter's Phone: (915) 842-9911
200 Sunset, Ste D, El Paso, TX 79922

7. Transporter 2 Company Name | 8. US EPA ID Number | B. Transporter's Phone

9. Designated Facility Name and Site Address
Rhino CDP (051)
1.7 miles N of NM/TX Stateline
Hwy 54 Otero County, NM
10. US EPA ID Number: N/A
C. Facility's Phone: (915) 842-9911

11. Waste Shipping Name and Description	12. Containers No.	Type	13. Total Quantity	14. Unit Wt/Vol
a. Hydrocarbon Impacted Soil	1	Belly Dump	20	Yd³
b.				
c.				
d.				

D. Additional Descriptions for Materials Listed Above
Jet Fuel, Non-Hazardous

E. Handling Codes for Wastes Listed Above

15. Special Handling Instructions and Additional Information
Cell F Disposal Pit

16. **GENERATOR'S CERTIFICATION:** I certify the materials described above on this manifest are not subject to federal regulations for reporting proper disposal of Hazardous Waste.
Printed/Typed Name: Daniel K. Holmquist | Signature | Month 11 Day 07 Year 02

TRANSPORTER

17. Transporter 1 Acknowledgement of Receipt of Materials
Printed/Typed Name: Juan Garcia | Signature | Month 11 Day 07 Year 02

18. Transporter 2 Acknowledgement of Receipt of Materials
Printed/Typed Name | Signature | Month . Day . Year .

FACILITY

19. Discrepancy Indication Space
18.21 tons

20. Facility Owner or Operator: Certification of receipt of waste materials covered by this manifest except as noted in Item 19.
Printed/Typed Name: Jerry Rivera | Signature | Month 11 Day 07 Year 02

ORIGINAL – RETURN TO GENERATOR

12-BLS-05 Rev. 12/08

TRK 204

NON-HAZARDOUS WASTE MANIFEST

1. Generator's US EPA ID No. 657212.4422 | Manifest Doc. No. 1104-39 | 2. Page 1 of 40 | FT31-50

GENERATOR

3. Generator's Name and Mailing Address
49 CES/CEV
Holloman AFB, NM
4. Generator's Phone (505) 572-3931

Hwy 70
Holloman AFB, NM

5. Transporter 1 Company Name DNJ | 6. US EPA ID Number N/A | A. Transporter's Phone (505) 437-4136
PO Box 693 La Luz, NM 88337

7. Transporter 2 Company Name | 8. US EPA ID Number | B. Transporter's Phone

9. Designated Facility Name and Site Address | 10. US EPA ID Number | C. Facility's Phone
Rhino (DP 1051)
1.7 Miles N of NM/TX Stateline
Hwy 54 Otero County, NM | N/A | (915) 842-9911

11. Waste Shipping Name and Description	12. Containers No.	Type	13. Total Quantity	14. Unit Wt/Vol
a. Hydrocarbon Impacted Soil	1	Belly dump	20	yd^3
b.				
c.				
d.				

D. Additional Descriptions for Materials Listed Above
Jet Fuel, Non-Hazardous

E. Handling Codes for Wastes Listed Above

15. Special Handling Instructions and Additional Information
Cell F

16. **GENERATOR'S CERTIFICATION:** I certify the materials described above on this manifest are not subject to federal regulations for reporting proper disposal of Hazardous Waste.
Printed/Typed Name: Daniel K. Holmquist | Signature | Month 11 Day 08 Year 02

TRANSPORTER

17. Transporter 1 Acknowledgement of Receipt of Materials
Printed/Typed Name: Emmitt Rumsey | Signature | Month 11 Day 08 Year 02

18. Transporter 2 Acknowledgement of Receipt of Materials
Printed/Typed Name | Signature | Month | Day | Year

FACILITY

19. Discrepancy Indication Space
21.26 TONS

20. Facility Owner or Operator: Certification of receipt of waste materials covered by this manifest except as noted in Item 19.
Printed/Typed Name: Jenny Rivero | Signature | Month 11 Day 08 Year 02

ORIGINAL – RETURN TO GENERATOR

TRK 204

NON-HAZARDOUS WASTE MANIFEST

1. Generator's US EPA ID No. 6572124422 | Manifest Doc. No. 1104-38 | 2. Page 1 of 40 | FT31-46

GENERATOR

3. Generator's Name and Mailing Address
49 CES/CEV
Holloman AFB, NM
4. Generator's Phone (505) 572-3931

Hwy 70
Holloman AFB, NM

5. Transporter 1 Company Name: DNJ
PO Box 193 LaLuz, NM 88337
6. US EPA ID Number: N/A
A. Transporter's Phone: (505) 437-4136

7. Transporter 2 Company Name
8. US EPA ID Number
B. Transporter's Phone

9. Designated Facility Name and Site Address
Rhino CDP (051)
1.7 Miles N of NM/TX Stateline
Hwy 54 Otero County, NM
10. US EPA ID Number: N/A
C. Facility's Phone: (915) 842-9911

11. Waste Shipping Name and Description	12. Containers No.	12. Containers Type	13. Total Quantity	14. Unit Wt/Vol
a. Hydrocarbon Impacted Soil	1	Belly dump	20	Yd³
b.				
c.				
d.				

D. Additional Descriptions for Materials Listed Above
Jet Fuel, Non-Hazardous

E. Handling Codes for Wastes Listed Above

15. Special Handling Instructions and Additional Information
Cell F

16. **GENERATOR'S CERTIFICATION:** I certify the materials described above on this manifest are not subject to federal regulations for reporting proper disposal of Hazardous Waste.

Printed/Typed Name	Signature	Month	Day	Year
Daniel K. Holmquist	Dan K. Holmquist	11	08	02

TRANSPORTER

17. Transporter 1 Acknowledgement of Receipt of Materials

Printed/Typed Name	Signature	Month	Day	Year
Emmitt Ramsey		11	08	02

18. Transporter 2 Acknowledgement of Receipt of Materials

Printed/Typed Name	Signature	Month	Day	Year

FACILITY

19. Discrepancy Indication Space
22.12 Tons

20. Facility Owner or Operator: Certification of receipt of waste materials covered by this manifest except as noted in Item 19.

Printed/Typed Name	Signature	Month	Day	Year
Jerry Rivero		11	08	02

ORIGINAL – RETURN TO GENERATOR

12-ELS-C5 Rev. 12/99

TRK 204

NON-HAZARDOUS WASTE MANIFEST

1. Generator's US EPA ID No. 6572124422 | Manifest Doc. No. 1104-36 | 2. Page 1 of 40 | FT-31-43

GENERATOR

3. Generator's Name and Mailing Address
49 CES/CEV
Holloman AFB, NM
4. Generator's Phone (505) 572-3931

Hwy 70
Holloman AFB, NM

5. Transporter 1 Company Name DNJ
PO Box 693 Laluz, NM 88337

6. US EPA ID Number N/A

A. Transporter's Phone (505) 437-4136

7. Transporter 2 Company Name

8. US EPA ID Number

B. Transporter's Phone

9. Designated Facility Name and Site Address
Rhino (DP 1051)
1.7 Miles N. of NM/TX Stateline
Hwy 54 Otero County, NM

10. US EPA ID Number N/A

C. Facility's Phone (915) 842-9911

11. Waste Shipping Name and Description	12. Containers No.	12. Containers Type	13. Total Quantity	14. Unit Wt/Vol
a. Hydrocarbon Impacted Soil	1	Belly dump	20	Yd³
b.				
c.				
d.				

D. Additional Descriptions for Materials Listed Above
Jet Fuel, Non-Hazardous

E. Handling Codes for Wastes Listed Above

15. Special Handling Instructions and Additional Information
Cell F

16. **GENERATOR'S CERTIFICATION:** I certify the materials described above on this manifest are not subject to federal regulations for reporting proper disposal of Hazardous Waste.
Printed/Typed Name: Daniel K. Holmquist | Signature | Month 11 Day 08 Year 02

TRANSPORTER

17. Transporter 1 Acknowledgement of Receipt of Materials
Printed/Typed Name: Emmitt Ramsey | Signature | Month 11 Day 08 Year 02

18. Transporter 2 Acknowledgement of Receipt of Materials
Printed/Typed Name | Signature | Month | Day | Year

FACILITY

19. Discrepancy Indication Space
20.5 TONS

20. Facility Owner or Operator: Certification of receipt of waste materials covered by this manifest except as noted in Item 19.
Printed/Typed Name: Jerry Rivero | Signature | Month 11 Day 08 Year 02

ORIGINAL – RETURN TO GENERATOR

12-BLS-C5 Rev. 12/98

TRK 210

NON-HAZARDOUS WASTE MANIFEST	1. Generator's US EPA ID No. 6572.12.4422	Manifest Doc. No. 1104-37	2. Page 1 of 40	FT31-45

GENERATOR

3. Generator's Name and Mailing Address
49 CES/CEV
Holloman AFB, NM
4. Generator's Phone (505) 572-3931

Hwy 70
Holloman AFB, NM

5. Transporter 1 Company Name DNJ	6. US EPA ID Number	A. Transporter's Phone
PO Box 693 LaLuz, NM 88337	N/A	(505) 437-4136
7. Transporter 2 Company Name	8. US EPA ID Number	B. Transporter's Phone
9. Designated Facility Name and Site Address Rhino (DP 1051) 1.7 Miles N of NM/TX Stateline Hwy 54 Otero County, NM	10. US EPA ID Number N/A	C. Facility's Phone (915) 842-9911

11. Waste Shipping Name and Description	12. Containers No.	12. Containers Type	13. Total Quantity	14. Unit Wt/Vol
a. Hydrocarbon Impacted Soil	1	Belly dump	20	Yd³
b.				
c.				
d.				

D. Additional Descriptions for Materials Listed Above
Jet Fuel, Non-Hazardous

E. Handling Codes for Wastes Listed Above

15. Special Handling Instructions and Additional Information
Cell F

16. **GENERATOR'S CERTIFICATION:** I certify the materials described above on this manifest are not subject to federal regulations for reporting proper disposal of Hazardous Waste.

Printed/Typed Name	Signature	Month	Day	Year
Daniel K. Holangust		11	08	02

TRANSPORTER

17. Transporter 1 Acknowledgement of Receipt of Materials

Printed/Typed Name	Signature	Month	Day	Year
Michael Jones		11	08	02

18. Transporter 2 Acknowledgement of Receipt of Materials

Printed/Typed Name	Signature	Month	Day	Year

FACILITY

19. Discrepancy Indication Space
23.01 tons

20. Facility Owner or Operator: Certification of receipt of waste materials covered by this manifest except as noted in Item 19.

Printed/Typed Name	Signature	Month	Day	Year
Henry Rivero		11	08	02

ORIGINAL – RETURN TO GENERATOR

12 BLS-C4 Rev. 12-98

TRK210

NON-HAZARDOUS WASTE MANIFEST

1. Generator's US EPA ID No. 657212422 | Manifest Doc. No. 1104-40 | 2. Page 1 of 40 | FT31-50

GENERATOR

3. Generator's Name and Mailing Address
49 CES/CEV
Holloman AFB, NM
4. Generator's Phone (505) 572-3931

Hwy 70
Holloman AFB, NM

5. Transporter 1 Company Name DNS | 6. US EPA ID Number N/A | A. Transporter's Phone (505) 437-4136
PO Box 693 LaLuz, NM 88337

7. Transporter 2 Company Name | 8. US EPA ID Number | B. Transporter's Phone

9. Designated Facility Name and Site Address | 10. US EPA ID Number | C. Facility's Phone
Rhino (DP 1051)
17 Miles N of NM/Tx Stateline
Hwy 54 Otero County, NM | N/A | (915) 842-9911

11. Waste Shipping Name and Description	12. Containers No.	Type	13. Total Quantity	14. Unit Wt/Vol
a. Hydrocarbon Impacted Soil	1	belly dump	20	Yd³
b.				
c.				
d.				

D. Additional Descriptions for Materials Listed Above
Jet Fuel, Non-Hazardous

E. Handling Codes for Wastes Listed Above

15. Special Handling Instructions and Additional Information
Cell F

16. **GENERATOR'S CERTIFICATION:** I certify the materials described above on this manifest are not subject to federal regulations for reporting proper disposal of Hazardous Waste.

Printed/Typed Name: Daniel K. Holmquist | Signature | Month 11 | Day 08 | Year 02

TRANSPORTER

17. Transporter 1 Acknowledgement of Receipt of Materials

Printed/Typed Name: Michael Jones | Signature | Month 11 | Day 08 | Year 02

18. Transporter 2 Acknowledgement of Receipt of Materials

Printed/Typed Name | Signature | Month | Day | Year

FACILITY

19. Discrepancy Indication Space
21.04 tons

20. Facility Owner or Operator: Certification of receipt of waste materials covered by this manifest except as noted in Item 19.

Printed/Typed Name: Jerry Rivero | Signature | Month 11 | Day 08 | Year 02

ORIGINAL – RETURN TO GENERATOR

NMED-BLS-05 Rev. 12/00

TRK 206

NON-HAZARDOUS WASTE MANIFEST

1. Generator's US EPA ID No. 6.5.7212.4122 | Manifest Doc. No. 1104-35 | 2. Page 1 of 40 | FT31-42

GENERATOR

3. Generator's Name and Mailing Address
49 CES/CEV
Holloman AFB, NM
4. Generator's Phone (505) 572-3931

Hwy 70
Holloman AFB, NM

5. Transporter 1 Company Name DNS | 6. US EPA ID Number N/A | A. Transporter's Phone (505) 437-4136
PO Box 693 LaLuz, NM 88337

7. Transporter 2 Company Name | 8. US EPA ID Number | B. Transporter's Phone

9. Designated Facility Name and Site Address | 10. US EPA ID Number | C. Facility's Phone
Rhino (DP 1051)
1.7 Miles N of NM/TX Stateline
Hwy 54 Otero County, NM | N/A | (915) 842-9911

11. Waste Shipping Name and Description	12. Containers No.	Type	13. Total Quantity	14. Unit Wt/Vol
a. Hydrocarbon Impacted Soil	1	Belly dump	20	Yd3
b.				
c.				
d.				

D. Additional Descriptions for Materials Listed Above
Jet Fuel, Non-Hazardous

E. Handling Codes for Wastes Listed Above

15. Special Handling Instructions and Additional Information
Cell F

16. **GENERATOR'S CERTIFICATION:** I certify the materials described above on this manifest are not subject to federal regulations for reporting proper disposal of Hazardous Waste.

Printed/Typed Name	Signature	Month	Day	Year
Daniel K. Holmquist	Daniel K Holmquist	11	08	02

TRANSPORTER

17. Transporter 1 Acknowledgement of Receipt of Materials

Printed/Typed Name	Signature	Month	Day	Year
Michael Jones	Michael Jones	11	08	02

18. Transporter 2 Acknowledgement of Receipt of Materials

Printed/Typed Name	Signature	Month	Day	Year

FACILITY

19. Discrepancy Indication Space
16.09 tons

20. Facility Owner or Operator: Certification of receipt of waste materials covered by this manifest except as noted in Item 19.

Printed/Typed Name	Signature	Month	Day	Year
Jerry Rivero	Jerry Rivero	11	08	02

ORIGINAL – RETURN TO GENERATOR

[redacted] 12-BLS-C5 Rev. 12/98

TRK 505

NON-HAZARDOUS WASTE MANIFEST

1. Generator's US EPA ID No. N/A 657212.4422 | Manifest Doc. No. 1104-48 | 2. Page 1 of 1 | FT31-48

GENERATOR

3. Generator's Name and Mailing Address: 49 CES/CEV, Holloman AFB, NM — HWY 70, Holloman AFB, NM

4. Generator's Phone (505) 572-3931

5. Transporter 1 Company Name: Rhino Env — 200 Sunset, STE D, El Paso TX 79922 | 6. US EPA ID Number: N/A | A. Transporter's Phone: 915 842 9911

7. Transporter 2 Company Name | 8. US EPA ID Number | B. Transporter's Phone

9. Designated Facility Name and Site Address: Rhino CDP 10511, 1.7 Miles N. of NM/TX Stateline, Hwy 54 Otero County, New Mexico | 10. US EPA ID Number: N/A | C. Facility's Phone: 915-842-9911

11. Waste Shipping Name and Description	12. Containers No.	Type	13. Total Quantity	14. Unit Wt/Vol
a. Hydrocarbon Impacted Soil	1	Belly Dump	20 yd3	
b.				
c.				
d.				

D. Additional Descriptions for Materials Listed Above: Jet Fuel, Non Hazardous

E. Handling Codes for Wastes Listed Above:

15. Special Handling Instructions and Additional Information: Placement in Cell # F

16. **GENERATOR'S CERTIFICATION:** I certify the materials described above on this manifest are not subject to federal regulations for reporting proper disposal of Hazardous Waste.

Printed/Typed Name: Jamel K. Holmquist | Signature | Month 11 Day 08 Year 02

TRANSPORTER

17. Transporter 1 Acknowledgement of Receipt of Materials

Printed/Typed Name: Nicolas Menchaca | Signature: Nicolas Menchaca | Month 11 Day 08 Year 02

18. Transporter 2 Acknowledgement of Receipt of Materials

Printed/Typed Name | Signature | Month . Day . Year .

FACILITY

19. Discrepancy Indication Space: Line 5 Address: 21.06 Tons

20. Facility Owner or Operator: Certification of receipt of waste materials covered by this manifest except as noted in Item 19.

Printed/Typed Name: Jerry Rivero | Signature | Month 11 Day 08 Year 02

ORIGINAL – RETURN TO GENERATOR

TRK 505

NON-HAZARDOUS WASTE MANIFEST

1. Generator's US EPA ID No. N/A 657212 4422 | Manifest Doc. No. 1104 46 | 2. Page 1 of 1 | PT31-44

GENERATOR

3. Generator's Name and Mailing Address: 49 CES/CEV, Holloman AFB, NM — HWY 70, Holloman AFB, NM

4. Generator's Phone (505) 572-3931

5. Transporter 1 Company Name: Rhino Env — 6. US EPA ID Number: N/A — A. Transporter's Phone: 915 842 9911

200 Sunset Sted El Paso TX 79922

7. Transporter 2 Company Name — 8. US EPA ID Number — B. Transporter's Phone

9. Designated Facility Name and Site Address: Rhino CDP 10511, 1.7 Miles N. of NM/TX Stateline, Hwy 54, Otero County, New Mexico — 10. US EPA ID Number: N/A — C. Facility's Phone: 915-842-9911

11. Waste Shipping Name and Description	12. Containers No.	Type	13. Total Quantity	14. Unit Wt/Vol
a. Hydrocarbon Impacted Soil	1	Belly Dump	20	yd3
b.				
c.				
d.				

D. Additional Descriptions for Materials Listed Above: Jet Fuel, Non Hazardous

E. Handling Codes for Wastes Listed Above:

15. Special Handling Instructions and Additional Information: Placement in Cell # F

16. **GENERATOR'S CERTIFICATION:** I certify the materials described above on this manifest are not subject to federal regulations for reporting proper disposal of Hazardous Waste.

Printed/Typed Name: Daniel K. Holmquist — Signature: [signature] — Month 11 Day 08 Year 02

TRANSPORTER

17. Transporter 1 Acknowledgement of Receipt of Materials

Printed/Typed Name: NICOLAS MENCHACA — Signature: Nicolas Menchaca — Month 11 Day 08 Year 02

18. Transporter 2 Acknowledgement of Receipt of Materials

Printed/Typed Name — Signature — Month — Day — Year

FACILITY

19. Discrepancy Indication Space: Line 5 Address: 23.27 tons

20. Facility Owner or Operator: Certification of receipt of waste materials covered by this manifest except as noted in Item 19.

Printed/Typed Name: Benny Rivero — Signature: [signature] — Month 11 Day 08 Year 02

ORIGINAL – RETURN TO GENERATOR

TRK 505

NON-HAZARDOUS WASTE MANIFEST

1. Generator's US EPA ID No. N/A 657212414122 | Manifest Doc. No. 1104-44 | 2. Page 1 of 1 | FT3i-41

GENERATOR

3. Generator's Name and Mailing Address: 49 CES/CEV, Holloman AFB, NM | HWY 70, Holloman AFB, NM

4. Generator's Phone (505) 572-3931

5. Transporter 1 Company Name: Rhino Env. | 6. US EPA ID Number: N/A | A. Transporter's Phone: 915 842 9911

200 Sunset Ste D, El Paso TX 79922

7. Transporter 2 Company Name | 8. US EPA ID Number | B. Transporter's Phone

9. Designated Facility Name and Site Address: Rhino CDP 10511, 1.7 Miles N. of NM/TX Stateline, Hwy 54, Otero County, New Mexico | 10. US EPA ID Number: N/A | C. Facility's Phone: 915-842-9911

11. Waste Shipping Name and Description	12. Containers No.	Type	13. Total Quantity	14. Unit Wt/Vol
a. Hydrocarbon Impacted Soil	1	Belly Dump	20	yd3
b.				
c.				
d.				

D. Additional Descriptions for Materials Listed Above: Jet Fuel, Non Hazardous

E. Handling Codes for Wastes Listed Above:

15. Special Handling Instructions and Additional Information: Placement in Cell # F

16. **GENERATOR'S CERTIFICATION:** I certify the materials described above on this manifest are not subject to federal regulations for reporting proper disposal of Hazardous Waste.

Printed/Typed Name: Daniel K. Holmquist | Signature: Daniel K Holmquist | Month 11 | Day 08 | Year 02

TRANSPORTER

17. Transporter 1 Acknowledgement of Receipt of Materials

Printed/Typed Name: NICOLAS MENCHACA | Signature: nicolas menchaca | Month 11 | Day 08 | Year 02

18. Transporter 2 Acknowledgement of Receipt of Materials

Printed/Typed Name | Signature | Month | Day | Year

FACILITY

19. Discrepancy Indication Space: Line 5 Address: 22.17 tons

20. Facility Owner or Operator: Certification of receipt of waste materials covered by this manifest except as noted in Item 19.

Printed/Typed Name: Gerry Rivero | Signature: Gerry Rivero | Month 11 | Day 08 | Year 02

ORIGINAL – RETURN TO GENERATOR

TRK 578

NON-HAZARDOUS WASTE MANIFEST

1. Generator's US EPA ID No.	Manifest Doc. No.	2. Page 1 of 1	FT-31-47
N/A 657212.4422	1104-47		

GENERATOR

3. Generator's Name and Mailing Address: 49 CES/CEV, Holloman AFB, NM — HWY 70, Holloman AFB, NM

4. Generator's Phone (505) 572-3931

5. Transporter 1 Company Name	6. US EPA ID Number	A. Transporter's Phone
Rhino Env 200 Sunset Ste D, El Paso Tx 79922	N/A	915 842 9911
7. Transporter 2 Company Name	8. US EPA ID Number	B. Transporter's Phone
9. Designated Facility Name and Site Address	10. US EPA ID Number	C. Facility's Phone
Rhino CDP 10511, 1.7 Miles N. of NM/TX Stateline, Hwy 54, Otero County, New Mexico	N/A	915-842-9911

11. Waste Shipping Name and Description	12. Containers No.	12. Containers Type	13. Total Quantity	14. Unit Wt/Vol
a. Hydrocarbon Impacted Soil	1	Belly Dump	20 yd3	
b.				
c.				
d.				

D. Additional Descriptions for Materials Listed Above: Jet Fuel, Non Hazardous

E. Handling Codes for Wastes Listed Above:

15. Special Handling Instructions and Additional Information: Placement in Cell # F

16. **GENERATOR'S CERTIFICATION:** I certify the materials described above on this manifest are not subject to federal regulations for reporting proper disposal of Hazardous Waste.

Printed/Typed Name	Signature	Month	Day	Year
Daniel K. Holmquist		11	08	02

TRANSPORTER

17. Transporter 1 Acknowledgement of Receipt of Materials

Printed/Typed Name	Signature	Month	Day	Year
JUAN GARCIA		11	08	02

18. Transporter 2 Acknowledgement of Receipt of Materials

Printed/Typed Name	Signature	Month	Day	Year

FACILITY

19. Discrepancy Indication Space: Line 5 Address: 20.63

20. Facility Owner or Operator: Certification of receipt of waste materials covered by this manifest except as noted in Item 19.

Printed/Typed Name	Signature	Month	Day	Year
Jerry Rivero		11	08	02

ORIGINAL – RETURN TO GENERATOR

TRK 518

NON-HAZARDOUS WASTE MANIFEST

1. Generator's US EPA ID No. N/A 6572124422 | Manifest Doc. No. 1104-45 | 2. Page 1 of 1 | FT31-43

GENERATOR

3. Generator's Name and Mailing Address: 49 CES/CEV, Holloman AFB, NM

4. Generator's Phone (505) 572-3931

HWY 70, Holloman AFB, NM

5. Transporter 1 Company Name: Rhino Env, 200 Sunset, Ste D, El Paso TX 79922 | 6. US EPA ID Number: N/A | A. Transporter's Phone: 915 842 9911

7. Transporter 2 Company Name | 8. US EPA ID Number | B. Transporter's Phone

9. Designated Facility Name and Site Address: Rhino CDP 10511, 1.7 Miles N. of NM/TX Stateline, Hwy 54, Otero County, New Mexico | 10. US EPA ID Number: N/A | C. Facility's Phone: 915-842-9911

11. Waste Shipping Name and Description	12. Containers No.	Type	13. Total Quantity	14. Unit Wt/Vol
a. Hydrocarbon Impacted Soil	1	Belly Dump	20 yd3	
b.				
c.				
d.				

D. Additional Descriptions for Materials Listed Above: Jet Fuel, Non Hazardous

E. Handling Codes for Wastes Listed Above:

15. Special Handling Instructions and Additional Information: Placement in Cell # F

16. **GENERATOR'S CERTIFICATION:** I certify the materials described above on this manifest are not subject to federal regulations for reporting proper disposal of Hazardous Waste.

Printed/Typed Name: Daniel K. Holmquist | Signature: Daniel K. Holmquist | Month 11 Day 08 Year 02

TRANSPORTER

17. Transporter 1 Acknowledgement of Receipt of Materials

Printed/Typed Name: JUAN GARCIA | Signature: Juan Garcia | Month 11 Day 08 Year 02

18. Transporter 2 Acknowledgement of Receipt of Materials

Printed/Typed Name | Signature | Month . Day . Year .

FACILITY

19. Discrepancy Indication Space: Line 5 Address: 18,81

20. Facility Owner or Operator: Certification of receipt of waste materials covered by this manifest except as noted in Item 19.

Printed/Typed Name: Henry Rivero | Signature: Henry Rivero | Month 11 Day 08 Year 02

ORIGINAL – RETURN TO GENERATOR

TRK 578

NON-HAZARDOUS WASTE MANIFEST

1. Generator's US EPA ID No. 6572124422 | Manifest Doc. No. 1104-43 | 2. Page 1 of 1 | FT31-40

GENERATOR

3. Generator's Name and Mailing Address
N/A
49 CES/CEV
Holloman AFB, NM

HWY 70
Holloman AFB, NM

4. Generator's Phone (505) 572-3931

5. Transporter 1 Company Name: Rhino ENV
200 Sunset, Ste D, El Paso TX 79922

6. US EPA ID Number: N/A

A. Transporter's Phone: 915 842 9911

7. Transporter 2 Company Name

8. US EPA ID Number

B. Transporter's Phone

9. Designated Facility Name and Site Address
Rhino CDP 10511
1.7 Miles N. of NM/TX Stateline
Hwy 54, Otero County, New Mexico

10. US EPA ID Number: N/A

C. Facility's Phone: 915-842-9911

11. Waste Shipping Name and Description	12. Containers No.	Type	13. Total Quantity	14. Unit Wt/Vol
a. Hydrocarbon Impacted Soil	1	Belly Dump	20 yd3	
b.				
c.				
d.				

D. Additional Descriptions for Materials Listed Above
Jet Fuel, Non Hazardous

E. Handling Codes for Wastes Listed Above

15. Special Handling Instructions and Additional Information
Placement in Cell # F

16. **GENERATOR'S CERTIFICATION:** I certify the materials described above on this manifest are not subject to federal regulations for reporting proper disposal of Hazardous Waste.

Printed/Typed Name: Daniel K. Holmquist | Signature | Month 11 | Day 08 | Year 02

TRANSPORTER

17. Transporter 1 Acknowledgement of Receipt of Materials

Printed/Typed Name: JUAN GARCIA | Signature | Month 11 | Day 08 | Year 02

18. Transporter 2 Acknowledgement of Receipt of Materials

Printed/Typed Name | Signature | Month | Day | Year

FACILITY

19. Discrepancy Indication Space
Line 5 Address: [redacted] 19.72 tons [redacted]

20. Facility Owner or Operator: Certification of receipt of waste materials covered by this manifest except as noted in Item 19.

Printed/Typed Name: Terry Rivera | Signature | Month 11 | Day 08 | Year 02

ORIGINAL – RETURN TO GENERATOR

TRK-204

NON-HAZARDOUS WASTE MANIFEST

1. Generator's US EPA ID No.	Manifest Doc. No.	2. Page 1 of 1
6572124422 N/A	11101-59	FT31-G2

GENERATOR

3. Generator's Name and Mailing Address: 49 CES/CEV, Holloman AFB, NM — HWY 70, Holloman AFB, NM

4. Generator's Phone (505 572-3931)

5. Transporter 1 Company Name	6. US EPA ID Number	A. Transporter's Phone
ONJ P.O. Box 693, Carlsbad NM 88337	N/A	505 437 4136
7. Transporter 2 Company Name	8. US EPA ID Number	B. Transporter's Phone

9. Designated Facility Name and Site Address	10. US EPA ID Number	C. Facility's Phone
Rhino CDP 10511, 1.7 Miles N. of NM/TX Stateline Hwy 54 Otero County, New Mexico	N/A	915-842-9911

11. Waste Shipping Name and Description	12. Containers No.	Type	13. Total Quantity	14. Unit Wt/Vol
a. Hydrocarbon Impacted Soil	1	Belly Dump	20 yd3	
b.				
c.				
d.				

D. Additional Descriptions for Materials Listed Above: Jet Fuel, Non Hazardous

E. Handling Codes for Wastes Listed Above:

15. Special Handling Instructions and Additional Information: Placement in Cell # F

16. **GENERATOR'S CERTIFICATION:** I certify the materials described above on this manifest are not subject to federal regulations for reporting proper disposal of Hazardous Waste.

Printed/Typed Name	Signature	Month	Day	Year
Daniel K. Holmquist		11	12	02

TRANSPORTER

17. Transporter 1 Acknowledgement of Receipt of Materials

Printed/Typed Name	Signature	Month	Day	Year
Emmitt Rumsey		11	12	02

18. Transporter 2 Acknowledgement of Receipt of Materials

Printed/Typed Name	Signature	Month	Day	Year

FACILITY

19. Discrepancy Indication Space: Line 5 Address: 26.51 TONS

20. Facility Owner or Operator: Certification of receipt of waste materials covered by this manifest except as noted in Item 19.

Printed/Typed Name	Signature	Month	Day	Year
Jerry Rivero		11	12	02

ORIGINAL – RETURN TO GENERATOR

TRK 204

NON-HAZARDOUS WASTE MANIFEST

1. Generator's US EPA ID No. 6572124422 N/A | Manifest Doc. No. 1104-56 | 2. Page 1 of 1 | FT31-59

GENERATOR

3. Generator's Name and Mailing Address: 49 CES/CEV, Holloman AFB, NM — HWY 70, Holloman AFB, NM

4. Generator's Phone ( ) 505 572-3931

5. Transporter 1 Company Name: DNS — 6. US EPA ID Number: N/A — A. Transporter's Phone: 505 437 4136

Po Box 693, LaLuz NM 88337

7. Transporter 2 Company Name — 8. US EPA ID Number — B. Transporter's Phone

9. Designated Facility Name and Site Address: Rhino CDP 10511, 1.7 Miles N. of NM/TX Stateline, Hwy 54 Otero County, New Mexico — 10. US EPA ID Number: N/A — C. Facility's Phone: 915-842-9911

11. Waste Shipping Name and Description	12. Containers No.	Type	13. Total Quantity	14. Unit Wt/Vol
a. Hydrocarbon Impacted Soil	1	Belly Dump	20 yd3	
b.				
c.				
d.				

D. Additional Descriptions for Materials Listed Above: Jet Fuel, Non Hazardous

E. Handling Codes for Wastes Listed Above:

15. Special Handling Instructions and Additional Information: Placement in Cell # F

16. **GENERATOR'S CERTIFICATION:** I certify the materials described above on this manifest are not subject to federal regulations for reporting proper disposal of Hazardous Waste.

Printed/Typed Name: Daniel K. Kolanquist — Signature — Month 11 Day 12 Year 02

TRANSPORTER

17. Transporter 1 Acknowledgement of Receipt of Materials

Printed/Typed Name: Emmitt Ramsey — Signature — Month 11 Day 12 Year 02

18. Transporter 2 Acknowledgement of Receipt of Materials

Printed/Typed Name — Signature — Month Day Year

FACILITY

19. Discrepancy Indication Space: Line 5 Address: 22.35 tons

20. Facility Owner or Operator: Certification of receipt of waste materials covered by this manifest except as noted in Item 19.

Printed/Typed Name: Jerry Rivero — Signature — Month 11 Day 12 Year 02

ORIGINAL – RETURN TO GENERATOR

TRK 204

NON-HAZARDOUS WASTE MANIFEST

1. Generator's US EPA ID No. N/A 657212 4422 | Manifest Doc. No. 1104-51 | 2. Page 1 of 1 | FT31-54

GENERATOR

3. Generator's Name and Mailing Address
49 CES/CEV
Holloman AFB, NM

HWY 70
Holloman AFB, NM

4. Generator's Phone (505) 572-3931

5. Transporter 1 Company Name DNJ | 6. US EPA ID Number N/A | A. Transporter's Phone 505 437-4136
PO Box 693, LA LUZ, NM 88337

7. Transporter 2 Company Name | 8. US EPA ID Number | B. Transporter's Phone

9. Designated Facility Name and Site Address
Rhino CDP 10511
1.7 Miles N. of NM/TX Stateline
Hwy 54, Otero County, New Mexico

10. US EPA ID Number N/A

C. Facility's Phone 915-842-9911

11. Waste Shipping Name and Description	12. Containers No.	Type	13. Total Quantity	14. Unit Wt/Vol
a. Hydrocarbon Impacted Soil	1	Belly Dump	20	yd3
b.				
c.				
d.				

D. Additional Descriptions for Materials Listed Above
Jet Fuel, Non Hazardous

E. Handling Codes for Wastes Listed Above

15. Special Handling Instructions and Additional Information
Placement in Cell # F

16. **GENERATOR'S CERTIFICATION:** I certify the materials described above on this manifest are not subject to federal regulations for reporting proper disposal of Hazardous Waste.
Printed/Typed Name: Daniel K. Holmquist | Signature | Month 11 Day 12 Year 02

TRANSPORTER

17. Transporter 1 Acknowledgement of Receipt of Materials
Printed/Typed Name: Emmitt Ramsey | Signature | Month 11 Day 12 Year 02

18. Transporter 2 Acknowledgement of Receipt of Materials
Printed/Typed Name | Signature | Month . Day . Year .

FACILITY

19. Discrepancy Indication Space
Line 5 Address: 20.34 TONS

20. Facility Owner or Operator: Certification of receipt of waste materials covered by this manifest except as noted in Item 19.
Printed/Typed Name: Jerry Rivers | Signature | Month 11 Day 12 Year 02

ORIGINAL – RETURN TO GENERATOR

TRK217

NON-HAZARDOUS WASTE MANIFEST

1. Generator's US EPA ID No. N/A 65721.2 4422 | Manifest Doc. No. 11883-57 | 2. Page 1 of 1 | FT31-60

GENERATOR

3. Generator's Name and Mailing Address: 49 CES/CEV, Holloman AFB, NM — HWY 70, Holloman AFB, NM

4. Generator's Phone (505 572-3931

5. Transporter 1 Company Name: BNJ, PO Box 693, LaLuz, NM, 88337 | 6. US EPA ID Number: N/A | A. Transporter's Phone: 505 437 4136

7. Transporter 2 Company Name | 8. US EPA ID Number | B. Transporter's Phone

9. Designated Facility Name and Site Address: Rhino CDP 10511, 1.7 Miles N. of NM/TX Stateline, Hwy 54, Otero County, New Mexico | 10. US EPA ID Number: N/A | C. Facility's Phone: 915-842-9911

11. Waste Shipping Name and Description	12. Containers No.	12. Containers Type	13. Total Quantity	14. Unit Wt/Vol
a. Hydrocarbon Impacted Soil	1	Belly Dump	20 yd3	
b.				
c.				
d.				

D. Additional Descriptions for Materials Listed Above: Jet Fuel, Non Hazardous

E. Handling Codes for Wastes Listed Above:

15. Special Handling Instructions and Additional Information: Placement in Cell # F

16. **GENERATOR'S CERTIFICATION:** I certify the materials described above on this manifest are not subject to federal regulations for reporting proper disposal of Hazardous Waste.

Printed/Typed Name: Daniel K. Holmquist | Signature: [signature] | Month 11 Day 12 Year 02

TRANSPORTER

17. Transporter 1 Acknowledgement of Receipt of Materials

Printed/Typed Name: Michael Jones | Signature: [signature] | Month 11 Day 12 Year 02

18. Transporter 2 Acknowledgement of Receipt of Materials

Printed/Typed Name | Signature | Month | Day | Year

FACILITY

19. Discrepancy Indication Space: Line 5 Address: 23 tons

20. Facility Owner or Operator: Certification of receipt of waste materials covered by this manifest except as noted in Item 19.

Printed/Typed Name: Jerry Rivero | Signature: [signature] | Month 11 Day 12 Year 02

ORIGINAL – RETURN TO GENERATOR

TRK 217

NON-HAZARDOUS WASTE MANIFEST

1. Generator's US EPA ID No. 65721244222 | Manifest Doc. No. 1104-55 | 2. Page 1 of 1 | FT31-58

GENERATOR

3. Generator's Name and Mailing Address
N/A
49 CES/CEV
Holloman AFB, NM

HWY 70
Holloman AFB, NM

4. Generator's Phone (505) 572-3021

5. Transporter 1 Company Name DNS | 6. US EPA ID Number N/A | A. Transporter's Phone 505 437 4136

PO Box 693, La Luz, NM 88337

7. Transporter 2 Company Name | 8. US EPA ID Number | B. Transporter's Phone

9. Designated Facility Name and Site Address
Rhino CDP 10511
1.7 Miles N. of NM/TX Stateline
Hwy 54 Otero County, New Mexico

10. US EPA ID Number N/A

C. Facility's Phone 915-842-9911

11. Waste Shipping Name and Description	12. Containers No.	Type	13. Total Quantity	14. Unit Wt/Vol
a. Hydrocarbon Impacted Soil	1	Belly Dump	20 yd3	
b.				
c.				
d.				

D. Additional Descriptions for Materials Listed Above
Jet Fuel, Non Hazardous

E. Handling Codes for Wastes Listed Above

15. Special Handling Instructions and Additional Information
Placement in Cell # F

16. **GENERATOR'S CERTIFICATION:** I certify the materials described above on this manifest are not subject to federal regulations for reporting proper disposal of Hazardous Waste.
Printed/Typed Name: Daniel K. Holmquist | Signature | Month 11 Day 12 Year 02

TRANSPORTER

17. Transporter 1 Acknowledgement of Receipt of Materials
Printed/Typed Name: Michael Jones | Signature | Month 11 Day 12 Year 02

18. Transporter 2 Acknowledgement of Receipt of Materials
Printed/Typed Name | Signature | Month | Day | Year

FACILITY

19. Discrepancy Indication Space
Line 5 Address: 26.76 Tons

20. Facility Owner or Operator: Certification of receipt of waste materials covered by this manifest except as noted in Item 19.
Printed/Typed Name: Jerry Rivero | Signature | Month 11 Day 12 Year 02

ORIGINAL – RETURN TO GENERATOR

217

NON-HAZARDOUS WASTE MANIFEST

1. Generator's US EPA ID No. N/A 657212 4422 | Manifest Doc. No. 1104-52 | 2. Page 1 of 1 | FT31-55

3. Generator's Name and Mailing Address
49 CES/CEV
Holloman AFB, NM

HWY 70
Holloman AFB, NM

4. Generator's Phone (505) 572-3931

5. Transporter 1 Company Name ONJ
PO BOX 693, LA LUZ NM, 88337

6. US EPA ID Number N/A

A. Transporter's Phone 505 437-4136

7. Transporter 2 Company Name

8. US EPA ID Number

B. Transporter's Phone

9. Designated Facility Name and Site Address
Rhino CDP 10511
1.7 Miles N. of NM/TX Stateline
Hwy 9 Otero County, New Mexico

10. US EPA ID Number N/A

C. Facility's Phone 915-842-9911

11. Waste Shipping Name and Description	12. Containers No.	Type	13. Total Quantity	14. Unit Wt/Vol
a. Hydrocarbon Impacted Soil	1	Belly Dump	20 yd3	
b.				
c.				
d.				

D. Additional Descriptions for Materials Listed Above
Jet Fuel, Non Hazardous

E. Handling Codes for Wastes Listed Above

15. Special Handling Instructions and Additional Information
Placement in Cell # F

16. **GENERATOR'S CERTIFICATION:** I certify the materials described above on this manifest are not subject to federal regulations for reporting proper disposal of Hazardous Waste.

Printed/Typed Name: Daniel K. Holmquist | Signature | Month 11 | Day 12 | Year 02

17. Transporter 1 Acknowledgement of Receipt of Materials

Printed/Typed Name: Michael Jones | Signature | Month 11 | Day 12 | Year 02

18. Transporter 2 Acknowledgement of Receipt of Materials

Printed/Typed Name | Signature | Month | Day | Year

19. Discrepancy Indication Space
Line 5 Address: 21.85 tons

20. Facility Owner or Operator: Certification of receipt of waste materials covered by this manifest except as noted in Item 19.

Printed/Typed Name: Henry Rivero | Signature | Month 11 | Day 12 | Year 02

GENERATOR

TRANSPORTER

FACILITY

ORIGINAL – RETURN TO GENERATOR

505

NON-HAZARDOUS WASTE MANIFEST

1. Generator's US EPA ID No.	Manifest Doc. No.	2. Page 1 of
NM 657212 4422	110460	FT31-63

GENERATOR

3. Generator's Name and Mailing Address: 49 CES/CEV, Holloman AFB, NM

4. Generator's Phone (505) 572-3931

5. Transporter 1 Company Name: Rhino — 6. US EPA ID Number: N/A — A. Transporter's Phone: 9158429911

200 Sunset, Ste D, El Paso TX 79922

7. Transporter 2 Company Name — 8. US EPA ID Number — B. Transporter's Phone

9. Designated Facility Name and Site Address: Rhino CDP 10511, 1.7 Miles N. of NM/TX Stateline, Hwy 54 Otero County, New Mexico — 10. US EPA ID Number: N/A — C. Facility's Phone: 915-842-9911

11. Waste Shipping Name and Description	12. Containers No.	Type	13. Total Quantity	14. Unit Wt/Vol
a. Hydrocarbon Impacted Soil	1	Belly Dump	20 yd3	
b.				
c.				
d.				

D. Additional Descriptions for Materials Listed Above: Jet Fuel, Non Hazardous

E. Handling Codes for Wastes Listed Above:

15. Special Handling Instructions and Additional Information: Placement in Cell # F

16. **GENERATOR'S CERTIFICATION:** I certify the materials described above on this manifest are not subject to federal regulations for reporting proper disposal of Hazardous Waste.

Printed/Typed Name: Daniel K. Holmquist — Signature — Month 11 Day 12 Year 02

TRANSPORTER

17. Transporter 1 Acknowledgement of Receipt of Materials

Printed/Typed Name: Nicolas Menchaca — Signature — Month 11 Day 12 Year 02

18. Transporter 2 Acknowledgement of Receipt of Materials

Printed/Typed Name — Signature — Month — Day — Year

FACILITY

19. Discrepancy Indication Space: Line 5 Address: 22.55 tons

20. Facility Owner or Operator: Certification of receipt of waste materials covered by this manifest except as noted in Item 19.

Printed/Typed Name: Jenny Rivera — Signature — Month 11 Day 12 Year 02

ORIGINAL – RETURN TO GENERATOR

TRK 505

NON-HAZARDOUS WASTE MANIFEST

1. Generator's US EPA ID No. 657212455 N/A | Manifest Doc. No. 1104-53 | 2. Page 1 of 1 | FT31-56

GENERATOR

3. Generator's Name and Mailing Address: 49 CES/CEV, Holloman AFB, NM | HWY 70, Holloman AFB, NM

4. Generator's Phone (505) 572-3931

5. Transporter 1 Company Name: Rhino ENV | 6. US EPA ID Number: N/A | A. Transporter's Phone: 915 842 9911

200 Sunset, STE D, El Paso TX 79922

7. Transporter 2 Company Name | 8. US EPA ID Number | B. Transporter's Phone

9. Designated Facility Name and Site Address: Rhino CDP 10511 | 10. US EPA ID Number: N/A | C. Facility's Phone: 915-842-9911

1.7 Miles N. of ~~NM/TX~~ Stateline
Hwy 54, Otero County, New Mexico

11. Waste Shipping Name and Description	12. Containers No.	12. Containers Type	13. Total Quantity	14. Unit Wt/Vol
a. Hydrocarbon Impacted Soil	1	Belly Dump	20 yd3	
b.				
c.				
d.				

D. Additional Descriptions for Materials Listed Above: Jet Fuel, Non Hazardous

E. Handling Codes for Wastes Listed Above:

15. Special Handling Instructions and Additional Information: Placement in Cell # F

16. **GENERATOR'S CERTIFICATION:** I certify the materials described above on this manifest are not subject to federal regulations for reporting proper disposal of Hazardous Waste.

Printed/Typed Name: Daniel K. Halmquist | Signature | Month 11 | Day 12 | Year 02

TRANSPORTER

17. Transporter 1 Acknowledgement of Receipt of Materials

Printed/Typed Name: Nicolas Menchaca | Signature: Nicolas Menchaca | Month 11 | Day 12 | Year 02

18. Transporter 2 Acknowledgement of Receipt of Materials

Printed/Typed Name | Signature | Month | Day | Year

FACILITY

19. Discrepancy Indication Space: Line 5 Address: 22.75 tons

20. Facility Owner or Operator: Certification of receipt of waste materials covered by this manifest except as noted in Item 19.

Printed/Typed Name: Danny Rivera | Signature | Month 11 | Day 12 | Year 02

ORIGINAL – RETURN TO GENERATOR

TRK 505

NON-HAZARDOUS WASTE MANIFEST

1. Generator's US EPA ID No. N/A | Manifest Doc. No. 1104-49 | 2. Page 1 of 1 | FT31-52

GENERATOR

3. Generator's Name and Mailing Address
49 CES/CEV
Holloman AFB, NM

HWY 70
Holloman AFB, NM

4. Generator's Phone (505) 572-3931

5. Transporter 1 Company Name: Rhino EN
200 Sunset, STED, EL PASO TX 79922

6. US EPA ID Number: N/A

A. Transporter's Phone: 915 842 9911

7. Transporter 2 Company Name

8. US EPA ID Number

B. Transporter's Phone

9. Designated Facility Name and Site Address
Rhino CDP 10511
1.7 Miles N. of NM/TX Stateline
Hwy 54 Otero County New Mexico

10. US EPA ID Number: N/A

C. Facility's Phone: 915-842-9911

11. Waste Shipping Name and Description	12. Containers No.	Type	13. Total Quantity	14. Unit Wt/Vol
a. Hydrocarbon Impacted Soil	1	Belly Dump	20 yd3	
b.				
c.				
d.				

D. Additional Descriptions for Materials Listed Above
Jet Fuel, Non Hazardous

E. Handling Codes for Wastes Listed Above

15. Special Handling Instructions and Additional Information
Placement in Cell # F

16. **GENERATOR'S CERTIFICATION:** I certify the materials described above on this manifest are not subject to federal regulations for reporting proper disposal of Hazardous Waste.

Printed/Typed Name: Daniel K. Holmquist | Signature | Month 11 | Day 12 | Year 02

TRANSPORTER

17. Transporter 1 Acknowledgement of Receipt of Materials

Printed/Typed Name: NICOLAS MENCHACA | Signature: Nicolas Menchaca | Month 11 | Day 12 | Year 02

18. Transporter 2 Acknowledgement of Receipt of Materials

Printed/Typed Name | Signature | Month | Day | Year

FACILITY

19. Discrepancy Indication Space
Line 5 Address: 19.11 Tons

20. Facility Owner or Operator: Certification of receipt of waste materials covered by this manifest except as noted in Item 19.

Printed/Typed Name: Jerry Rivero | Signature | Month 11 | Day 12 | Year 02

ORIGINAL – RETURN TO GENERATOR

TRK 518

NON-HAZARDOUS WASTE MANIFEST

1. Generator's US EPA ID No. N/A 657212422 | Manifest Doc. No. 1104-58 | 2. Page 1 of 1 | FT31-61

GENERATOR

3. Generator's Name and Mailing Address
49 CES/CEV
Holloman AFB, NM

4. Generator's Phone (505) 572-3931

5. Transporter 1 Company Name Rhino Env | 6. US EPA ID Number N/A | A. Transporter's Phone 915 842 9911
200 Sunset, STE D, EL PASO TX 79922

7. Transporter 2 Company Name | 8. US EPA ID Number | B. Transporter's Phone

9. Designated Facility Name and Site Address
Rhino CDP 10511
1.7 Miles N. of NM/TX Stateline
Hwy 54 Otero County, New Mexico

10. US EPA ID Number N/A

C. Facility's Phone 915-842-9911

11. Waste Shipping Name and Description	12. Containers No.	Type	13. Total Quantity	14. Unit Wt/Vol
a. Hydrocarbon Impacted Soil	1	Belly Dump	20 yd3	
b.				
c.				
d.				

D. Additional Descriptions for Materials Listed Above
Jet Fuel, Non Hazardous

E. Handling Codes for Wastes Listed Above

15. Special Handling Instructions and Additional Information
Placement in Cell # F

16. **GENERATOR'S CERTIFICATION:** I certify the materials described above on this manifest are not subject to federal regulations for reporting proper disposal of Hazardous Waste.
Printed/Typed Name: Daniel K. Holmquist | Signature | Month 11 Day 12 Year 02

TRANSPORTER

17. Transporter 1 Acknowledgement of Receipt of Materials
Printed/Typed Name: JUAN CARRETA | Signature | Month 11 Day 12 Year 02

18. Transporter 2 Acknowledgement of Receipt of Materials
Printed/Typed Name | Signature | Month | Day | Year

FACILITY

19. Discrepancy Indication Space
Line 5 Address: 22.77 tons

20. Facility Owner or Operator: Certification of receipt of waste materials covered by this manifest except as noted in Item 19.
Printed/Typed Name: Jerry Rivero | Signature | Month 11 Day 12 Year 02

ORIGINAL – RETURN TO GENERATOR

TRK 518

NON-HAZARDOUS WASTE MANIFEST

1. Generator's US EPA ID No. 657212 4922 (N/A) | Manifest Doc. No. 1104-54 | 2. Page 1 of 1 | FT31-57

GENERATOR

3. Generator's Name and Mailing Address
49 CES/CEV
Holloman AFB, NM

4. Generator's Phone (505) 572-3931

5. Transporter 1 Company Name Rhino Env | 6. US EPA ID Number N/A | A. Transporter's Phone 915 842 9911
200 Sunset, Stop, El Paso TX 79922

7. Transporter 2 Company Name | 8. US EPA ID Number | B. Transporter's Phone

9. Designated Facility Name and Site Address
Rhino CDP 10511
1.7 Miles N. of NM/TX Stateline
Hwy 54 Otero County, New Mexico

10. US EPA ID Number N/A | C. Facility's Phone 915-842-9911

11. Waste Shipping Name and Description	12. Containers No.	Type	13. Total Quantity	14. Unit Wt/Vol
a. Hydrocarbon Impacted Soil	1	Belly Dump	20	yd3
b.				
c.				
d.				

D. Additional Descriptions for Materials Listed Above
Jet Fuel, Non Hazardous

E. Handling Codes for Wastes Listed Above

15. Special Handling Instructions and Additional Information
Placement in Cell # F

16. **GENERATOR'S CERTIFICATION:** I certify the materials described above on this manifest are not subject to federal regulations for reporting proper disposal of Hazardous Waste.
Printed/Typed Name: Daniel K. Holmquist | Signature | Month 11 Day 12 Year 02

TRANSPORTER

17. Transporter 1 Acknowledgement of Receipt of Materials
Printed/Typed Name: JUAN GARCIA | Signature | Month 11 Day 12 Year 02

18. Transporter 2 Acknowledgement of Receipt of Materials
Printed/Typed Name | Signature | Month | Day | Year

FACILITY

19. Discrepancy Indication Space
Line 5 Address: 20.7 TONS

20. Facility Owner or Operator: Certification of receipt of waste materials covered by this manifest except as noted in Item 19.
Printed/Typed Name: Jerry Rivero | Signature | Month 11 Day 12 Year 02

ORIGINAL – RETURN TO GENERATOR

TRK 518

NON-HAZARDOUS WASTE MANIFEST

1. Generator's US EPA ID No. N/A 657212441222 | Manifest Doc. No. ~~1164-50~~ | 2. Page 1 of 1 | FT31-53

GENERATOR

3. Generator's Name and Mailing Address
49 CES/CEV
Holloman AFB, NM

HWY 70
Holloman AFB, NM

4. Generator's Phone (505) 572-3931

5. Transporter 1 Company Name Rhino Env | 6. US EPA ID Number N/A | A. Transporter's Phone 915 842 9911
200 Sunset, Ste D, El Paso TX 79922

7. Transporter 2 Company Name | 8. US EPA ID Number | B. Transporter's Phone

9. Designated Facility Name and Site Address
Rhino CDP 10511
1.7 Miles N. of NM/TX Stateline
Hwy 54, Otero County, New Mexico

10. US EPA ID Number N/A

C. Facility's Phone 915-842-9911

11. Waste Shipping Name and Description	12. Containers No.	Type	13. Total Quantity	14. Unit Wt/Vol
a. Hydrocarbon Impacted Soil	1	Belly Dump	20	ydB
b.				
c.				
d.				

D. Additional Descriptions for Materials Listed Above
Jet Fuel, Non Hazardous

E. Handling Codes for Wastes Listed Above

15. Special Handling Instructions and Additional Information
Placement in Cell # F

16. **GENERATOR'S CERTIFICATION:** I certify the materials described above on this manifest are not subject to federal regulations for reporting proper disposal of Hazardous Waste.
Printed/Typed Name Daniel K Holmquist | Signature | Month 11 | Day 12 | Year 02

TRANSPORTER

17. Transporter 1 Acknowledgement of Receipt of Materials
Printed/Typed Name JUAN GARCIA | Signature | Month 11 | Day 12 | Year 02

18. Transporter 2 Acknowledgement of Receipt of Materials
Printed/Typed Name | Signature | Month | Day | Year

FACILITY

19. Discrepancy Indication Space
Line 5 Address: 18.58 TONS

20. Facility Owner or Operator: Certification of receipt of waste materials covered by this manifest except as noted in Item 19.
Printed/Typed Name Jerry Rivero | Signature | Month 11 | Day 12 | Year 02

ORIGINAL – RETURN TO GENERATOR

TCK 204

NON-HAZARDOUS WASTE MANIFEST

1. Generator's US EPA ID No. NM6572124422 | Manifest Doc. No. 1104-69 | 2. Page 1 of 1 | FT31-72

GENERATOR

3. Generator's Name and Mailing Address: 49 CES/CEV, Holloman AFB, NM — HWY 70, Holloman AFB, NM

4. Generator's Phone (505) 572-3931

5. Transporter 1 Company Name: DNJ — 6. US EPA ID Number: N/A — A. Transporter's Phone: 5054374136

PO Box 693 LaLuz NM 88337

7. Transporter 2 Company Name — 8. US EPA ID Number — B. Transporter's Phone

9. Designated Facility Name and Site Address: Rhino CDP 10511, 1.7 Miles N. of NM/TX Stateline, Hwy 54 Otero County, New Mexico — 10. US EPA ID Number: N/A — C. Facility's Phone: 915-842-9911

11. Waste Shipping Name and Description	12. Containers No.	Type	13. Total Quantity	14. Unit Wt/Vol
a. Hydrocarbon Impacted Soil	1	Belly Dump	20 yd3	
b.				
c.				
d.				

D. Additional Descriptions for Materials Listed Above: Jet Fuel, Non Hazardous

E. Handling Codes for Wastes Listed Above

15. Special Handling Instructions and Additional Information

Placement in Cell # F

16. **GENERATOR'S CERTIFICATION:** I certify the materials described above on this manifest are not subject to federal regulations for reporting proper disposal of Hazardous Waste.

Printed/Typed Name: Darnell K. Holmquist — Signature — Month 11 Day 13 Year 02

TRANSPORTER

17. Transporter 1 Acknowledgement of Receipt of Materials

Printed/Typed Name: Emmitt Rumsey — Signature — Month 11 Day 13 Year 02

18. Transporter 2 Acknowledgement of Receipt of Materials

Printed/Typed Name — Signature — Month Day Year

FACILITY

19. Discrepancy Indication Space: Line 5 Address: 21.36 tons

20. Facility Owner or Operator: Certification of receipt of waste materials covered by this manifest except as noted in Item 19.

Printed/Typed Name: Benny Rivero — Signature — Month 11 Day 13 Year 02

ORIGINAL – RETURN TO GENERATOR

TRK 204

NON-HAZARDOUS WASTE MANIFEST

1. Generator's US EPA ID No. N/A 65721244 22 | Manifest Doc. No. 1104-63 | 2. Page 1 of 1 | FT31-66

GENERATOR

3. Generator's Name and Mailing Address
49 CES/CEV
Holloman AFB, NM

HWY 70
Holloman AFB, NM

4. Generator's Phone (505) 572-3931

5. Transporter 1 Company Name DNJ | 6. US EPA ID Number N/A | A. Transporter's Phone 505 437 4136
PO Box 693 La Luz NM, 88337

7. Transporter 2 Company Name | 8. US EPA ID Number | B. Transporter's Phone

9. Designated Facility Name and Site Address
Rhino CDP 10511
1.7 Miles N. of NM/TX Stateline
Hwy 54 Otero County, New Mexico

10. US EPA ID Number N/A

C. Facility's Phone 915-842-9911

11. Waste Shipping Name and Description	12. Containers No.	Type	13. Total Quantity	14. Unit Wt/Vol
a. Hydrocarbon Impacted Soil	1	Belly Dump	20 yd3	
b.				
c.				
d.				

D. Additional Descriptions for Materials Listed Above
Jet Fuel, Non Hazardous

E. Handling Codes for Wastes Listed Above

15. Special Handling Instructions and Additional Information
Placement in Cell # F

16. **GENERATOR'S CERTIFICATION:** I certify the materials described above on this manifest are not subject to federal regulations for reporting proper disposal of Hazardous Waste.
Printed/Typed Name Daniel K. Halmquist | Signature | Month 11 | Day 13 | Year 02

TRANSPORTER

17. Transporter 1 Acknowledgement of Receipt of Materials
Printed/Typed Name Emmett Ramsey | Signature | Month 11 | Day 13 | Year 02

18. Transporter 2 Acknowledgement of Receipt of Materials
Printed/Typed Name | Signature | Month | Day | Year

FACILITY

19. Discrepancy Indication Space
Line 5 Address:
21.16 Tons

20. Facility Owner or Operator: Certification of receipt of waste materials covered by this manifest except as noted in Item 19.
Printed/Typed Name Jerry Rivera | Signature | Month 11 | Day 13 | Year 02

ORIGINAL – RETURN TO GENERATOR

TRK 204

NON-HAZARDOUS WASTE MANIFEST

1. Generator's US EPA ID No. N/A 657212 4422 | Manifest Doc. No. 1104-64 | 2. Page 1 of 1 | FT31-67

GENERATOR

3. Generator's Name and Mailing Address: 49 CES/CEV, Holloman AFB, NM — HWY 70, Holloman AFB, NM

4. Generator's Phone (505) 572-3931

5. Transporter 1 Company Name: ONJ — PO Box 693 Laveen NM 85339 | 6. US EPA ID Number: N/A | A. Transporter's Phone: 9154374136

7. Transporter 2 Company Name | 8. US EPA ID Number | B. Transporter's Phone

9. Designated Facility Name and Site Address: Rhino CDP 10511, 1.7 Miles N. of NM/TX Stateline, Hwy 54 Otero County, New Mexico | 10. US EPA ID Number: N/A | C. Facility's Phone: 915-842-9911

11. Waste Shipping Name and Description	12. Containers No.	12. Containers Type	13. Total Quantity	14. Unit Wt/Vol
a. Hydrocarbon Impacted Soil	1	Belly Dump.	20	yd3
b.				
c.				
d.				

D. Additional Descriptions for Materials Listed Above: Jet Fuel, Non Hazardous

E. Handling Codes for Wastes Listed Above

15. Special Handling Instructions and Additional Information: Placement in Cell # F

16. **GENERATOR'S CERTIFICATION:** I certify the materials described above on this manifest are not subject to federal regulations for reporting proper disposal of Hazardous Waste.

Printed/Typed Name: Daniel K. Holmquist | Signature | Month 11 Day 13 Year 02

TRANSPORTER

17. Transporter 1 Acknowledgement of Receipt of Materials

Printed/Typed Name: Emmitt Rumsey | Signature | Month 11 Day 13 Year 02

18. Transporter 2 Acknowledgement of Receipt of Materials

Printed/Typed Name | Signature | Month | Day | Year

FACILITY

19. Discrepancy Indication Space: Line 5 Address: 22.55 tons

20. Facility Owner or Operator: Certification of receipt of waste materials covered by this manifest except as noted in Item 19.

Printed/Typed Name: Denny Rivera | Signature | Month 11 Day 13 Year 02

ORIGINAL – RETURN TO GENERATOR

TN: 35,500
TRK214

NON-HAZARDOUS WASTE MANIFEST

1. Generator's US EPA ID No. N/A | Manifest Doc. No. 1104-67 | 2. Page 1 of 1 | FT31-70

GENERATOR

3. Generator's Name and Mailing Address
49 CES/CEV
Holloman AFB, NM

4. Generator's Phone (505) 572-3931

5. Transporter 1 Company Name DNJ
PO Box 693, La Luz NM 88337

6. US EPA ID Number N/A

A. Transporter's Phone 505 437 4136

7. Transporter 2 Company Name

8. US EPA ID Number

B. Transporter's Phone

9. Designated Facility Name and Site Address
Rhino CDP 10511
1.7 Miles N. of NM/TX Stateline
Hwy 54 Otero County, New Mexico

10. US EPA ID Number N/A

C. Facility's Phone 915-842-9911

11. Waste Shipping Name and Description	12. Containers No.	Type	13. Total Quantity	14. Unit Wt/Vol
a. Hydrocarbon Impacted Soil	1	Belly Dump	20 yd3	
b.				
c.				
d.				

D. Additional Descriptions for Materials Listed Above
Jet Fuel, Non Hazardous

E. Handling Codes for Wastes Listed Above

15. Special Handling Instructions and Additional Information
Placement in Cell # F

16. **GENERATOR'S CERTIFICATION:** I certify the materials described above on this manifest are not subject to federal regulations for reporting proper disposal of Hazardous Waste.
Printed/Typed Name: Daniel K. Holmquist | Signature | Month 11 Day 13 Year 02

TRANSPORTER

17. Transporter 1 Acknowledgement of Receipt of Materials
Printed/Typed Name: Lionel Gonzales | Signature | Month 11 Day 13 Year 02

18. Transporter 2 Acknowledgement of Receipt of Materials
Printed/Typed Name | Signature | Month Day Year

FACILITY

19. Discrepancy Indication Space
Line 5 Address:
20.33 tons

20. Facility Owner or Operator: Certification of receipt of waste materials covered by this manifest except as noted in Item 19.
Printed/Typed Name: Chris Rivera | Signature | Month 11 Day 13 Year 02

ORIGINAL – RETURN TO GENERATOR

TRK 505

NON-HAZARDOUS WASTE MANIFEST

1. Generator's US EPA ID No. N/A 65 7212 4422 | Manifest Doc. No. 1104-70 | 2. Page 1 of 1 | FT31-73

GENERATOR

3. Generator's Name and Mailing Address
49 CES/CEV
Holloman AFB, NM

HWY 70
Holloman AFB, NM

4. Generator's Phone (505) 572-3931

5. Transporter 1 Company Name Rhino EN
200 Sunset, STE D, El Paso TE 79922

6. US EPA ID Number N/A

A. Transporter's Phone 915 842 9911

7. Transporter 2 Company Name

8. US EPA ID Number

B. Transporter's Phone

9. Designated Facility Name and Site Address
Rhino CDP 10511
1.7 Miles N. of NM/TX Stateline
Hwy 54 Otero County, New Mexico

10. US EPA ID Number N/A

C. Facility's Phone 915-842-9911

11. Waste Shipping Name and Description	12. Containers No.	Type	13. Total Quantity	14. Unit Wt/Vol
a. Hydrocarbon Impacted Soil	1	Belly Dump	20 yd3	
b.				
c.				
d.				

D. Additional Descriptions for Materials Listed Above
Jet Fuel, Non Hazardous

E. Handling Codes for Wastes Listed Above

15. Special Handling Instructions and Additional Information
Placement in Cell # F

16. **GENERATOR'S CERTIFICATION:** I certify the materials described above on this manifest are not subject to federal regulations for reporting proper disposal of Hazardous Waste.

Printed/Typed Name: Daniel K. Halquist | Signature | Month 11 | Day 13 | Year 02

TRANSPORTER

17. Transporter 1 Acknowledgement of Receipt of Materials

Printed/Typed Name: NICOLAS MENCHACA | Signature: Nicolas Menchaca | Month 11 | Day 13 | Year 02

18. Transporter 2 Acknowledgement of Receipt of Materials

Printed/Typed Name | Signature | Month | Day | Year

FACILITY

19. Discrepancy Indication Space
Line 5 Address:
15.93 tons

20. Facility Owner or Operator: Certification of receipt of waste materials covered by this manifest except as noted in Item 19.

Printed/Typed Name: Gerry Rivero | Signature | Month 11 | Day 13 | Year 02

ORIGINAL – RETURN TO GENERATOR

TRK505

NON-HAZARDOUS WASTE MANIFEST

1. Generator's US EPA ID No. N/A 6572124422 | Manifest Doc. No. 1104-66 | 2. Page 1 of 1 | FT31-69

GENERATOR

3. Generator's Name and Mailing Address
49 CES/CEV
Holloman AFB, NM

HWY 70
Holloman AFB, NM

4. Generator's Phone (505) 572-3931

5. Transporter 1 Company Name: Rhino Env | 6. US EPA ID Number: N/A | A. Transporter's Phone: 915-437-4136
200 Sunset, Ste D, El Paso TX 79922

7. Transporter 2 Company Name | 8. US EPA ID Number | B. Transporter's Phone

9. Designated Facility Name and Site Address
Rhino CDP 10511
1.7 Miles N. of NM/TX Stateline
Hwy 54 Otero County, New Mexico

10. US EPA ID Number: N/A

C. Facility's Phone: 915-842-9911

11. Waste Shipping Name and Description	12. Containers No.	12. Containers Type	13. Total Quantity	14. Unit Wt/Vol
a. Hydrocarbon Impacted Soil	1	Belly Dump.	20 yd3	
b.				
c.				
d.				

D. Additional Descriptions for Materials Listed Above
Jet Fuel, Non Hazardous

E. Handling Codes for Wastes Listed Above

15. Special Handling Instructions and Additional Information
Placement in Cell # F

16. **GENERATOR'S CERTIFICATION:** I certify the materials described above on this manifest are not subject to federal regulations for reporting proper disposal of Hazardous Waste.

Printed/Typed Name: Daniel K. Holmquist | Signature | Month 11 Day 13 Year 02

TRANSPORTER

17. Transporter 1 Acknowledgement of Receipt of Materials
Printed/Typed Name: Nicolas Menchaca | Signature: nicolas menchaca | Month 11 Day 13 Year 02

18. Transporter 2 Acknowledgement of Receipt of Materials
Printed/Typed Name | Signature | Month | Day | Year

FACILITY

19. Discrepancy Indication Space
Line 5 Address:
23.82 tons

20. Facility Owner or Operator: Certification of receipt of waste materials covered by this manifest except as noted in Item 19.

Printed/Typed Name: Jerry Rivera | Signature | Month 11 Day 13 Year 02

ORIGINAL – RETURN TO GENERATOR

TRK-505

NON-HAZARDOUS WASTE MANIFEST

1. Generator's US EPA ID No. N/A 657212 4422 | Manifest Doc. No. 1104-61 | 2. Page 1 of 1 | FT31-64

GENERATOR

3. Generator's Name and Mailing Address: 49 CES/CEV, Holloman AFB, NM — HWY 70, Holloman AFB, NM

4. Generator's Phone (505) 572-3931

5. Transporter 1 Company Name: Rhino Env — 6. US EPA ID Number: N/A — A. Transporter's Phone: 915 842 9911

2005 Inset, STE D, El Paso TX 79922

7. Transporter 2 Company Name — 8. US EPA ID Number — B. Transporter's Phone

9. Designated Facility Name and Site Address: Rhino CDP 10511, 1.7 Miles N. of NM/TX Stateline, Hwy 54, Otero County, New Mexico — 10. US EPA ID Number: N/A — C. Facility's Phone: 915-842-9911

11. Waste Shipping Name and Description	12. Containers No.	Type	13. Total Quantity	14. Unit Wt/Vol
a. Hydrocarbon Impacted Soil	1	Belly Dump	20 yd3	
b.				
c.				
d.				

D. Additional Descriptions for Materials Listed Above: Jet Fuel, Non Hazardous

E. Handling Codes for Wastes Listed Above:

15. Special Handling Instructions and Additional Information: Placement in Cell # F

16. **GENERATOR'S CERTIFICATION:** I certify the materials described above on this manifest are not subject to federal regulations for reporting proper disposal of Hazardous Waste.

Printed/Typed Name: Daniel K. Holmquist — Signature — Month 11 Day 13 Year 02

TRANSPORTER

17. Transporter 1 Acknowledgement of Receipt of Materials

Printed/Typed Name: Nicolas Menchaca — Signature — Month 11 Day 13 Year 02

18. Transporter 2 Acknowledgement of Receipt of Materials

Printed/Typed Name — Signature — Month . Day . Year .

FACILITY

19. Discrepancy Indication Space: Line 5 Address: 23.22 Tons

20. Facility Owner or Operator: Certification of receipt of waste materials covered by this manifest except as noted in Item 19.

Printed/Typed Name: Henry Rivero — Signature — Month 11 Day 13 Year 02

ORIGINAL – RETURN TO GENERATOR

TRK518

NON-HAZARDOUS WASTE MANIFEST

1. Generator's US EPA ID No.	Manifest Doc. No.	2. Page 1 of	
6572124422	1104-68	1	FT31-71

GENERATOR

3. Generator's Name and Mailing Address
N/A
49 CES/CEV
Holloman AFB, NM

1
HWY 70
Holloman AFB, NM

4. Generator's Phone ( )
505 572-3931

5. Transporter 1 Company Name: Rhino Env
200 Sunset, Ste D, El Paso TX 79922

6. US EPA ID Number: N/A

A. Transporter's Phone: 915 8429911

7. Transporter 2 Company Name

8. US EPA ID Number

B. Transporter's Phone

9. Designated Facility Name and Site Address
Rhino CDP 10511
1.7 Miles N. of NM/TX Stateline
Hwy 54 Otero County, New Mexico

10. US EPA ID Number: N/A

C. Facility's Phone: 915-842-9911

11. Waste Shipping Name and Description	12. Containers No.	12. Containers Type	13. Total Quantity	14. Unit Wt/Vol
a. Hydrocarbon Impacted Soil	1	Belly Dump	20 yd3	
b.				
c.				
d.				

D. Additional Descriptions for Materials Listed Above
Jet Fuel, Non Hazardous

E. Handling Codes for Wastes Listed Above

15. Special Handling Instructions and Additional Information
Placement in Cell # F

16. **GENERATOR'S CERTIFICATION:** I certify the materials described above on this manifest are not subject to federal regulations for reporting proper disposal of Hazardous Waste.

Printed/Typed Name	Signature	Month	Day	Year
Daniel K. Holmquist		1	13	07

TRANSPORTER

17. Transporter 1 Acknowledgement of Receipt of Materials

Printed/Typed Name	Signature	Month	Day	Year
JUAN GARCIA		1	13	07

18. Transporter 2 Acknowledgement of Receipt of Materials

Printed/Typed Name	Signature	Month	Day	Year

FACILITY

19. Discrepancy Indication Space
Line 5 Address:
17.34 tons

20. Facility Owner or Operator: Certification of receipt of waste materials covered by this manifest except as noted in Item 19.

Printed/Typed Name	Signature	Month	Day	Year
Jerry Rivero		1	13	07

ORIGINAL – RETURN TO GENERATOR

TRK578

NON-HAZARDOUS WASTE MANIFEST

1. Generator's US EPA ID No. N/A 657212422 | Manifest Doc. No. 1104-65 | 2. Page 1 of 1 | FT31-68

GENERATOR

3. Generator's Name and Mailing Address
49 CES/CEV
Holloman AFB, NM

HWY 70
Holloman AFB, NM

4. Generator's Phone (505) 572 3931

5. Transporter 1 Company Name: Rhino Env. | 6. US EPA ID Number: N/A | A. Transporter's Phone: 915 842 9911
200 Sunset, STED, EL PASO, TX 79922

7. Transporter 2 Company Name | 8. US EPA ID Number | B. Transporter's Phone

9. Designated Facility Name and Site Address
Rhino CDP 10511
1.7 Miles N. of NM/TX Stateline
Hwy 54 Otero County, New Mexico

10. US EPA ID Number: N/A

C. Facility's Phone: 915-842-9911

11. Waste Shipping Name and Description	12. Containers No.	Type	13. Total Quantity	14. Unit Wt/Vol
a. Hydrocarbon Impacted Soil	1	Belly Dump	20 yd3	
b.				
c.				
d.				

D. Additional Descriptions for Materials Listed Above
Jet Fuel, Non Hazardous

E. Handling Codes for Wastes Listed Above

15. Special Handling Instructions and Additional Information
Placement in Cell # F

16. **GENERATOR'S CERTIFICATION:** I certify the materials described above on this manifest are not subject to federal regulations for reporting proper disposal of Hazardous Waste.
Printed/Typed Name: Daniel K. Holmquist | Signature | Month 11 Day 13 Year 02

TRANSPORTER

17. Transporter 1 Acknowledgement of Receipt of Materials
Printed/Typed Name: JUAN GARCIA | Signature | Month 11 Day 13 Year 02

18. Transporter 2 Acknowledgement of Receipt of Materials
Printed/Typed Name | Signature | Month . Day . Year .

FACILITY

19. Discrepancy Indication Space
Line 5 Address:
23.69 TONS

20. Facility Owner or Operator: Certification of receipt of waste materials covered by this manifest except as noted in Item 19.
Printed/Typed Name: Jerry Rivers | Signature | Month 11 Day 13 Year 02

ORIGINAL – RETURN TO GENERATOR

TRK 518

NON-HAZARDOUS WASTE MANIFEST

1. Generator's US EPA ID No.	Manifest Doc. No.	2. Page 1 of 1
N/A 657212 1422	1104 62	FT31-65

GENERATOR

3. Generator's Name and Mailing Address: 49 CES/CEV, Holloman AFB, NM

4. Generator's Phone (505) 572-3931

HWY 70, Holloman AFB, NM

5. Transporter 1 Company Name: Rhino Env
200 Sunset. STE D, El Paso TX 79922

6. US EPA ID Number: N/A

A. Transporter's Phone: 915 842 9911

7. Transporter 2 Company Name

8. US EPA ID Number

B. Transporter's Phone

9. Designated Facility Name and Site Address:
Rhino CDP 10511
1.7 Miles N. of NM/TX Stateline
Hwy 54 Otero County New Mexico

10. US EPA ID Number: N/A

C. Facility's Phone: 915-842-9911

11. Waste Shipping Name and Description	12. Containers No.	12. Containers Type	13. Total Quantity	14. Unit Wt/Vol
a. Hydrocarbon Impacted Soil	1	Belly Dump	20 yd3	
b.				
c.				
d.				

D. Additional Descriptions for Materials Listed Above: Jet Fuel, Non Hazardous

E. Handling Codes for Wastes Listed Above

15. Special Handling Instructions and Additional Information: Placement in Cell # F

16. **GENERATOR'S CERTIFICATION:** I certify the materials described above on this manifest are not subject to federal regulations for reporting proper disposal of Hazardous Waste.

Printed/Typed Name: Daniel K. Holmquist | Signature | Month 11 Day 13 Year 02

TRANSPORTER

17. Transporter 1 Acknowledgement of Receipt of Materials

Printed/Typed Name: JUAN CARERA | Signature | Month 11 Day 13 Year 02

18. Transporter 2 Acknowledgement of Receipt of Materials

Printed/Typed Name | Signature | Month | Day | Year

FACILITY

19. Discrepancy Indication Space

Line 5 Address: [illegible] 20.52 tons

20. Facility Owner or Operator: Certification of receipt of waste materials covered by this manifest except as noted in Item 19.

Printed/Typed Name: Jerry Rivero | Signature | Month 11 Day 13 Year 02

ORIGINAL – RETURN TO GENERATOR

TRK 204

NON-HAZARDOUS WASTE MANIFEST

1. Generator's US EPA ID No. N/A 657212 4422 | Manifest Doc. No. 1104 75 | 2. Page 1 of 1 | FT31-78

GENERATOR

3. Generator's Name and Mailing Address: 49 CES/CEV, Holloman AFB, NM | HWY 70, Holloman AFB, NM

4. Generator's Phone (505) 572-3931

5. Transporter 1 Company Name: DNJ, PO Box 663, Lake, NM, 88337 | 6. US EPA ID Number: N/A | A. Transporter's Phone: 505 437 4136

7. Transporter 2 Company Name | 8. US EPA ID Number | B. Transporter's Phone

9. Designated Facility Name and Site Address: Rhino CDP 10511, 1.7 Miles N. of NM/TX Stateline, Hwy 54 Otero County, New Mexico | 10. US EPA ID Number: N/A | C. Facility's Phone: 915-842-9911

11. Waste Shipping Name and Description	12. Containers No.	Type	13. Total Quantity	14. Unit Wt/Vol
a. Hydrocarbon Impacted Soil	1	Belly Dump	20 yd3	
b.				
c.				
d.				

D. Additional Descriptions for Materials Listed Above: Jet Fuel, Non Hazardous

E. Handling Codes for Wastes Listed Above

15. Special Handling Instructions and Additional Information: Placement in Cell # F

16. **GENERATOR'S CERTIFICATION:** I certify the materials described above on this manifest are not subject to federal regulations for reporting proper disposal of Hazardous Waste.

Printed/Typed Name: Daniel R. Holmquist | Signature | Month 11 Day 14 Year 02

TRANSPORTER

17. Transporter 1 Acknowledgement of Receipt of Materials

Printed/Typed Name: Emmitt Ramsey | Signature | Month 11 Day 14 Year 02

18. Transporter 2 Acknowledgement of Receipt of Materials

Printed/Typed Name | Signature | Month | Day | Year

FACILITY

19. Discrepancy Indication Space: Line 5 Address: 22.47 Tons

20. Facility Owner or Operator: Certification of receipt of waste materials covered by this manifest except as noted in Item 19.

Printed/Typed Name: Jerry Rivera | Signature | Month 11 Day 14 Year 02

ORIGINAL – RETURN TO GENERATOR

TRK 204

NON-HAZARDOUS WASTE MANIFEST

1. Generator's US EPA ID No.	Manifest Doc. No.	2. Page 1 of	
6572124422	1104-73	1	FT31-76

GENERATOR

3. Generator's Name and Mailing Address
N/A
49 CES/CEV
Holloman AFB, NM
1 HWY 70
Holloman AFB, NM

4. Generator's Phone (505) 572-3931

5. Transporter 1 Company Name	6. US EPA ID Number	A. Transporter's Phone
PNJ PO Box 693 La Luz, NM 88337	N/A	505 437 4136
7. Transporter 2 Company Name	8. US EPA ID Number	B. Transporter's Phone

9. Designated Facility Name and Site Address	10. US EPA ID Number	C. Facility's Phone
Rhino CDP 10511 1.7 Miles N. of NM/TX Stateline Hwy 54 Otero County, New Mexico	N/A	915-842-9911

11. Waste Shipping Name and Description	12. Containers No.	Type	13. Total Quantity	14. Unit Wt/Vol
a. Hydrocarbon Impacted Soil	1	Belly Dump.	20 yd3	
b.				
c.				
d.				

D. Additional Descriptions for Materials Listed Above	E. Handling Codes for Wastes Listed Above
Jet Fuel, Non Hazardous	

15. Special Handling Instructions and Additional Information

Placement in Cell # F

16. **GENERATOR'S CERTIFICATION:** I certify the materials described above on this manifest are not subject to federal regulations for reporting proper disposal of Hazardous Waste.

Printed/Typed Name	Signature	Month	Day	Year
Daniel K. Holmquist	Daniel K. Holmquist	11	14	02

TRANSPORTER

17. Transporter 1 Acknowledgement of Receipt of Materials

Printed/Typed Name	Signature	Month	Day	Year
Emmitt Ramsey		11	14	02

18. Transporter 2 Acknowledgement of Receipt of Materials

Printed/Typed Name	Signature	Month	Day	Year

FACILITY

19. Discrepancy Indication Space

Line 5 Address:
21.31 tons

20. Facility Owner or Operator: Certification of receipt of waste materials covered by this manifest except as noted in Item 19.

Printed/Typed Name	Signature	Month	Day	Year
Jerry Rivera		11	14	02

ORIGINAL – RETURN TO GENERATOR

TRK304

NON-HAZARDOUS WASTE MANIFEST

1. Generator's US EPA ID No. N/A 6572124422 | Manifest Doc. No. 1104-74 | 2. Page 1 of 1 | FT31-77

GENERATOR

3. Generator's Name and Mailing Address
49 CES/CEV
Holloman AFB, NM

HWY 70
Holloman AFB, NM

4. Generator's Phone (505) 572-3931

5. Transporter 1 Company Name DWS | 6. US EPA ID Number N/A | A. Transporter's Phone 505 437 4136

POBox 693, LaLuz NM, 88337

7. Transporter 2 Company Name | 8. US EPA ID Number | B. Transporter's Phone

9. Designated Facility Name and Site Address
Rhino CDP 10511
1.7 Miles N. of NM/TX Stateline
Hwy 54 Otero County, New Mexico

10. US EPA ID Number N/A

C. Facility's Phone 915-842-9911

11. Waste Shipping Name and Description	12. Containers No.	Type	13. Total Quantity	14. Unit Wt/Vol
a. Hydrocarbon Impacted Soil	1	Belly Dump	20 yd3	
b.				
c.				
d.				

D. Additional Descriptions for Materials Listed Above
Jet Fuel, Non Hazardous

E. Handling Codes for Wastes Listed Above

15. Special Handling Instructions and Additional Information
Placement in Cell # F

16. **GENERATOR'S CERTIFICATION:** I certify the materials described above on this manifest are not subject to federal regulations for reporting proper disposal of Hazardous Waste.

Printed/Typed Name: Daniel K. Holmquist | Signature | Month 11 Day 14 Year 02

TRANSPORTER

17. Transporter 1 Acknowledgement of Receipt of Materials

Printed/Typed Name: Emmitt Rumsey | Signature | Month 11 Day 14 Year 02

18. Transporter 2 Acknowledgement of Receipt of Materials

Printed/Typed Name | Signature | Month | Day | Year

FACILITY

19. Discrepancy Indication Space
Line 5 Address:
20.1 tons

20. Facility Owner or Operator: Certification of receipt of waste materials covered by this manifest except as noted in Item 19.

Printed/Typed Name: Jerry Rivera | Signature | Month 11 Day 14 Year 02

ORIGINAL – RETURN TO GENERATOR

TRK 505

NON-HAZARDOUS WASTE MANIFEST

1. Generator's US EPA ID No. N/A 657212.4422 | Manifest Doc. No. 1104-77 | 2. Page 1 of 1 | FT31-80

GENERATOR

3. Generator's Name and Mailing Address: 49 CES/CEV, Holloman AFB, NM — HWY 70, Holloman AFB, NM

4. Generator's Phone (505) 572 3931

5. Transporter 1 Company Name: Rhino Env, 200 Sunset, Ste D, El Paso TX 79922 | 6. US EPA ID Number: N/A | A. Transporter's Phone: 915 842 9911

7. Transporter 2 Company Name | 8. US EPA ID Number | B. Transporter's Phone

9. Designated Facility Name and Site Address: Rhino CDP 10511, 1.7 Miles N. of NM/TX Stateline, Hwy 54 Otero County, New Mexico | 10. US EPA ID Number: N/A | C. Facility's Phone: 915-842-9911

11. Waste Shipping Name and Description	12. Containers No.	12. Containers Type	13. Total Quantity	14. Unit Wt/Vol
a. Hydrocarbon Impacted Soil	1	Belly Dump	20 yd3	
b.				
c.				
d.				

D. Additional Descriptions for Materials Listed Above: Jet Fuel, Non Hazardous

E. Handling Codes for Wastes Listed Above:

15. Special Handling Instructions and Additional Information: Placement in Cell # F

16. **GENERATOR'S CERTIFICATION:** I certify the materials described above on this manifest are not subject to federal regulations for reporting proper disposal of Hazardous Waste.

Printed/Typed Name: Daniel K. Holmquist | Signature | Month 11 Day 14 Year 02

TRANSPORTER

17. Transporter 1 Acknowledgement of Receipt of Materials

Printed/Typed Name: Nicolas Menchaca | Signature: Nicolas Menchaca | Month 11 Day 14 Year 02

18. Transporter 2 Acknowledgement of Receipt of Materials

Printed/Typed Name | Signature | Month | Day | Year

FACILITY

19. Discrepancy Indication Space: Line 5 Address: 20.87 tons

20. Facility Owner or Operator: Certification of receipt of waste materials covered by this manifest except as noted in Item 19.

Printed/Typed Name: Jerry Rivero | Signature | Month 11 Day 14 Year 02

ORIGINAL – RETURN TO GENERATOR

TRK 505

NON-HAZARDOUS WASTE MANIFEST

1. Generator's US EPA ID No. N/A 657212 4422 | Manifest Doc. No. 1104-72 | 2. Page 1 of 1 | FT31-75

GENERATOR

3. Generator's Name and Mailing Address
49 CES/CEV
Holloman AFB, NM

HWY 70
Holloman AFB, NM

4. Generator's Phone (505) 572-3931

5. Transporter 1 Company Name Rhino Env.
200 Sunset, Ste D, El Paso TX 79922

6. US EPA ID Number N/A

A. Transporter's Phone 915 842 9911

7. Transporter 2 Company Name

8. US EPA ID Number

B. Transporter's Phone

9. Designated Facility Name and Site Address
Rhino CDP 10511
1.7 Miles N. of NM/TX Stateline
Hwy 54 Otero County, New Mexico

10. US EPA ID Number N/A

C. Facility's Phone 915-842-9911

11. Waste Shipping Name and Description	12. Containers No.	Type	13. Total Quantity	14. Unit Wt/Vol
a. Hydrocarbon Impacted Soil	1	Belly Dump	20 yd3	
b.				
c.				
d.				

D. Additional Descriptions for Materials Listed Above
Jet Fuel, Non Hazardous

E. Handling Codes for Wastes Listed Above

15. Special Handling Instructions and Additional Information
Placement in Cell # F

16. **GENERATOR'S CERTIFICATION:** I certify the materials described above on this manifest are not subject to federal regulations for reporting proper disposal of Hazardous Waste.

Printed/Typed Name Daniel K. Holmquist | Signature Daniel K Holmquist | Month 11 | Day 14 | Year 02

TRANSPORTER

17. Transporter 1 Acknowledgement of Receipt of Materials

Printed/Typed Name NICOLAS MENCHACA | Signature Nicolas Menchaca | Month 11 | Day 14 | Year 02

18. Transporter 2 Acknowledgement of Receipt of Materials

Printed/Typed Name | Signature | Month | Day | Year

FACILITY

19. Discrepancy Indication Space
Line 5 Address:
19.78 tons

20. Facility Owner or Operator: Certification of receipt of waste materials covered by this manifest except as noted in Item 19.

Printed/Typed Name Jenny Rivera | Signature | Month 11 | Day 14 | Year 02

ORIGINAL – RETURN TO GENERATOR

Truck #518

NON-HAZARDOUS WASTE MANIFEST

1. Generator's US EPA ID No. N/A 657212-4422 | Manifest Doc. No. 1104-76 | 2. Page 1 of 1 | FC31-79

GENERATOR

3. Generator's Name and Mailing Address: 49 CES/CEV, Holloman AFB, NM

4. Generator's Phone (505) 572-3931

HWY 70, Holloman AFB, NM

5. Transporter 1 Company Name: Rhino Env, 200 Sunset, STED, El Paso TX 79922 | 6. US EPA ID Number: N/A | A. Transporter's Phone: 9158429911

7. Transporter 2 Company Name | 8. US EPA ID Number | B. Transporter's Phone

9. Designated Facility Name and Site Address: Rhino CDP 10511, 1.7 Miles N. of NM/TX Stateline, Hwy 54 Otero County, New Mexico | 10. US EPA ID Number: N/A | C. Facility's Phone: 915-842-9911

11. Waste Shipping Name and Description	12. Containers No.	Type	13. Total Quantity	14. Unit Wt/Vol
a. Hydrocarbon Impacted Soil	1	Belly Dump	20 yd3	
b.				
c.				
d.				

D. Additional Descriptions for Materials Listed Above: Jet Fuel, Non Hazardous

E. Handling Codes for Wastes Listed Above

15. Special Handling Instructions and Additional Information: Placement in Cell # F

16. **GENERATOR'S CERTIFICATION:** I certify the materials described above on this manifest are not subject to federal regulations for reporting proper disposal of Hazardous Waste.

Printed/Typed Name: Daniel K. Halmquist | Signature | Month 11 Day 14 Year 02

TRANSPORTER

17. Transporter 1 Acknowledgement of Receipt of Materials

Printed/Typed Name: JUAN CORREA | Signature | Month 11 Day 14 Year 02

18. Transporter 2 Acknowledgement of Receipt of Materials

Printed/Typed Name | Signature | Month | Day | Year

FACILITY

19. Discrepancy Indication Space: Line 5 Address: 20.15 tons

20. Facility Owner or Operator: Certification of receipt of waste materials covered by this manifest except as noted in Item 19.

Printed/Typed Name: Henry Rivera | Signature | Month 11 Day 14 Year 02

ORIGINAL – RETURN TO GENERATOR

TRK 518

NON-HAZARDOUS WASTE MANIFEST

1. Generator's US EPA ID No. 657212442 | Manifest Doc. No. | 2. Page 1 of | FT31-74

3. Generator's Name and Mailing Address: N/A 1104-71
49 CES/CEV
Holloman AFB, NM

1 HWY 70
Holloman AFB, NM

4. Generator's Phone (505) 572-3931

5. Transporter 1 Company Name: Rhino Env
200 Sunset, Ste D, El Paso TX 79922

6. US EPA ID Number: N/A

A. Transporter's Phone: 915 842 9911

7. Transporter 2 Company Name

8. US EPA ID Number

B. Transporter's Phone

9. Designated Facility Name and Site Address
Rhino CDP 10511
1.7 Miles N. of NM/TX Stateline
Hwy 54 Otero County, New Mexico

10. US EPA ID Number: N/A

C. Facility's Phone: 915-842-9911

11. Waste Shipping Name and Description	12. Containers No.	12. Containers Type	13. Total Quantity	14. Unit Wt/Vol
a. Hydrocarbon Impacted Soil	1	Belly Dump	20 yd3	
b.				
c.				
d.				

D. Additional Descriptions for Materials Listed Above
Jet Fuel, Non Hazardous

E. Handling Codes for Wastes Listed Above

15. Special Handling Instructions and Additional Information
Placement in Cell # F

16. **GENERATOR'S CERTIFICATION:** I certify the materials described above on this manifest are not subject to federal regulations for reporting proper disposal of Hazardous Waste.

Printed/Typed Name: Daniel K. Holmquist | Signature | Month 11 Day 14 Year 02

17. Transporter 1 Acknowledgement of Receipt of Materials

Printed/Typed Name: JUAN GARCIA | Signature | Month 11 Day 14 Year 02

18. Transporter 2 Acknowledgement of Receipt of Materials

Printed/Typed Name | Signature | Month Day Year

19. Discrepancy Indication Space
Line 5 Address:
17.83 tons

20. Facility Owner or Operator: Certification of receipt of waste materials covered by this manifest except as noted in Item 19.

Printed/Typed Name: Jerry Rivero | Signature | Month 11 Day 14 Year 02

GENERATOR

TRANSPORTER

FACILITY

ORIGINAL – RETURN TO GENERATOR

TRUCK #518

NON-HAZARDOUS WASTE MANIFEST

1. Generator's US EPA ID No. N/A 65 7212 4422 | Manifest Doc. No. 1104-78 | 2. Page 1 of 1 | FT31-81

GENERATOR

3. Generator's Name and Mailing Address: 49 CES/CEV, Holloman AFB, NM | HWY 70, Holloman AFB, NM

4. Generator's Phone (505 572-3931

5. Transporter 1 Company Name: Rhino Env, 200 Sunset, Ste 2, El Paso TX 79922 | 6. US EPA ID Number | A. Transporter's Phone: 9158429911

7. Transporter 2 Company Name | 8. US EPA ID Number | B. Transporter's Phone

9. Designated Facility Name and Site Address: Rhino CDP 10511, 1.7 Miles N. of NM/TX Stateline, Hwy 54 Otero County, New Mexico | 10. US EPA ID Number: N/A | C. Facility's Phone: 915-842-9911

11. Waste Shipping Name and Description	12. Containers No.	12. Containers Type	13. Total Quantity	14. Unit Wt/Vol
a. Hydrocarbon Impacted Soil	1	Belly Dump	20 yd3	
b.				
c.				
d.				

D. Additional Descriptions for Materials Listed Above: Jet Fuel, Non Hazardous

E. Handling Codes for Wastes Listed Above

15. Special Handling Instructions and Additional Information: Placement in Cell # F

16. **GENERATOR'S CERTIFICATION:** I certify the materials described above on this manifest are not subject to federal regulations for reporting proper disposal of Hazardous Waste.

Printed/Typed Name: Daniel K. Holmquist | Signature | Month 11 Day 14 Year 02

TRANSPORTER

17. Transporter 1 Acknowledgement of Receipt of Materials

Printed/Typed Name: JUAN GARCIA | Signature | Month 11 Day 14 Year 02

18. Transporter 2 Acknowledgement of Receipt of Materials

Printed/Typed Name | Signature | Month . Day . Year .

FACILITY

19. Discrepancy Indication Space: Line 5 Address: 18.01 tons

20. Facility Owner or Operator: Certification of receipt of waste materials covered by this manifest except as noted in Item 19.

Printed/Typed Name: Henry Rivero | Signature | Month 11 Day 14 Year 02

ORIGINAL – RETURN TO GENERATOR

TRK#204

NON-HAZARDOUS WASTE MANIFEST

1. Generator's US EPA ID No. 657212 4422 | Manifest Doc. No. 1104-92 | 2. Page 1 of 1 | FT31-95

GENERATOR

3. Generator's Name and Mailing Address
N/A
49 CES/CEV
Holloman AFB, NM

4. Generator's Phone (505 572-3931)

5. Transporter 1 Company Name ONS | 6. US EPA ID Number N/A | A. Transporter's Phone 915 842 9911
PO Box 693, Loving, NM 88337

7. Transporter 2 Company Name | 8. US EPA ID Number | B. Transporter's Phone

9. Designated Facility Name and Site Address
Rhino CDP 10511
1.7 Miles N. of NM/TX Stateline
Hwy 54 Otero County, New Mexico

10. US EPA ID Number N/A

C. Facility's Phone 915-842-9911

HWY 70
Holloman AFB, NM

11. Waste Shipping Name and Description	12. Containers No.	Type	13. Total Quantity	14. Unit Wt/Vol
a. Hydrocarbon Impacted Soil	1	Belly Dump	20 yd3	
b.				
c.				
d.				

D. Additional Descriptions for Materials Listed Above
Jet Fuel, Non Hazardous

E. Handling Codes for Wastes Listed Above

15. Special Handling Instructions and Additional Information
Placement in Cell # F

16. **GENERATOR'S CERTIFICATION:** I certify the materials described above on this manifest are not subject to federal regulations for reporting proper disposal of Hazardous Waste.
Printed/Typed Name: Daniel K. Holmquist | Signature | Month 11 Day 15 Year 02

TRANSPORTER

17. Transporter 1 Acknowledgement of Receipt of Materials
Printed/Typed Name: Emmitt Ramsey | Signature | Month 11 Day 15 Year 02

18. Transporter 2 Acknowledgement of Receipt of Materials
Printed/Typed Name | Signature | Month | Day | Year

FACILITY

19. Discrepancy Indication Space
Line 5 Address:
18.98 tons

20. Facility Owner or Operator: Certification of receipt of waste materials covered by this manifest except as noted in Item 19.
Printed/Typed Name: Jerry Rhino | Signature | Month 11 Day 15 Year 02

ORIGINAL – RETURN TO GENERATOR

TRK204

NON-HAZARDOUS WASTE MANIFEST

1. Generator's US EPA ID No.	Manifest Doc. No.	2. Page 1 of 1	
N/A 65 7212 4422	1104-87		FT31-90

GENERATOR

3. Generator's Name and Mailing Address: 49 CES/CEV, Holloman AFB, NM — HWY 70, Holloman AFB, NM

4. Generator's Phone: (505) 572-3931

5. Transporter 1 Company Name	6. US EPA ID Number	A. Transporter's Phone
DNJ, PO Box 693, Lakewood, NM 88254	N/A	505 437 4136
7. Transporter 2 Company Name	8. US EPA ID Number	B. Transporter's Phone

9. Designated Facility Name and Site Address	10. US EPA ID Number	C. Facility's Phone
Rhino CDP 10511 1.7 Miles N. of NM/TX Stateline Hwy 54 Otero County, New Mexico	N/A	915-842-9911

11. Waste Shipping Name and Description	12. Containers No.	12. Containers Type	13. Total Quantity	14. Unit Wt/Vol
a. Hydrocarbon Impacted Soil	1	Belly Dump	20 yd3	
b.				
c.				
d.				

D. Additional Descriptions for Materials Listed Above: Jet Fuel, Non Hazardous

E. Handling Codes for Wastes Listed Above:

15. Special Handling Instructions and Additional Information: Placement in Cell # F

16. **GENERATOR'S CERTIFICATION:** I certify the materials described above on this manifest are not subject to federal regulations for reporting proper disposal of Hazardous Waste.

Printed/Typed Name	Signature	Month	Day	Year
Daniel K. Holmquist		11	15	02

TRANSPORTER

17. Transporter 1 Acknowledgement of Receipt of Materials

Printed/Typed Name	Signature	Month	Day	Year
Emmitt Ramsey		11	15	02

18. Transporter 2 Acknowledgement of Receipt of Materials

Printed/Typed Name	Signature	Month	Day	Year

FACILITY

19. Discrepancy Indication Space: Line 5 Address: 20.68 tons

20. Facility Owner or Operator: Certification of receipt of waste materials covered by this manifest except as noted in Item 19.

Printed/Typed Name	Signature	Month	Day	Year
Henry Rivera		11	15	02

ORIGINAL – RETURN TO GENERATOR

TRK 204

NON-HAZARDOUS WASTE MANIFEST

1. Generator's US EPA ID No. 65721244 22 N/A | Manifest Doc. No. 1104-82 | 2. Page 1 of 1 | FT31-85

GENERATOR

3. Generator's Name and Mailing Address
49 CES/CEV
Holloman AFB, NM

4. Generator's Phone (505) 572-3931

HWY 70
Holloman AFB, NM

5. Transporter 1 Company Name DNJ
PO Box 693, LaLuz, NM, 88337

6. US EPA ID Number N/A

A. Transporter's Phone 505 437 4136

7. Transporter 2 Company Name

8. US EPA ID Number

B. Transporter's Phone

9. Designated Facility Name and Site Address
Rhino CDP 10511
1.7 Miles N. of NM/TX Stateline
Hwy 54 Otero County, New Mexico

10. US EPA ID Number N/A

C. Facility's Phone 915-842-9911

11. Waste Shipping Name and Description	12. Containers No.	Type	13. Total Quantity	14. Unit Wt/Vol
a. Hydrocarbon Impacted Soil	1	Belly Dump	20 yd3	
b.				
c.				
d.				

D. Additional Descriptions for Materials Listed Above
Jet Fuel, Non Hazardous

E. Handling Codes for Wastes Listed Above

15. Special Handling Instructions and Additional Information
Placement in Cell # F

16. **GENERATOR'S CERTIFICATION:** I certify the materials described above on this manifest are not subject to federal regulations for reporting proper disposal of Hazardous Waste.

Printed/Typed Name: Daniel K. Holmquist | Signature | Month 11 Day 15 Year 02

TRANSPORTER

17. Transporter 1 Acknowledgement of Receipt of Materials

Printed/Typed Name: Emmitt Ramsey | Signature | Month 11 Day 15 Year 02

18. Transporter 2 Acknowledgement of Receipt of Materials

Printed/Typed Name | Signature | Month Day Year

FACILITY

19. Discrepancy Indication Space
Line 5 Address:
19.83 tons

20. Facility Owner or Operator: Certification of receipt of waste materials covered by this manifest except as noted in Item 19.

Printed/Typed Name: Henry Rivera | Signature | Month 11 Day 15 Year 02

ORIGINAL – RETURN TO GENERATOR

TRK 210

NON-HAZARDOUS WASTE MANIFEST

1. Generator's US EPA ID No.	Manifest Doc. No.	2. Page 1 of
657212422	1104-93	FT31-96

GENERATOR

3. Generator's Name and Mailing Address: N/A
49 CES/CEV
Holloman AFB, NM

1
HWY 70
Holloman AFB, NM

4. Generator's Phone ( ) 505 572-3931

5. Transporter 1 Company Name	6. US EPA ID Number	A. Transporter's Phone
DNJ PO Box 693 LaLuz, NM 88337	N/A	5054374136
7. Transporter 2 Company Name	8. US EPA ID Number	B. Transporter's Phone

9. Designated Facility Name and Site Address	10. US EPA ID Number	C. Facility's Phone
Rhino CDP 10511 1.7 Miles N. of NM/TX Stateline Hwy 54 Otero County, New Mexico	N/A	915-842-9911

11. Waste Shipping Name and Description	12. Containers No.	12. Containers Type	13. Total Quantity	14. Unit Wt/Vol
a. Hydrocarbon Impacted Soil	1	Belly Dump	20 yd3	
b.				
c.				
d.				

D. Additional Descriptions for Materials Listed Above	E. Handling Codes for Wastes Listed Above
Jet Fuel, Non Hazardous	

15. Special Handling Instructions and Additional Information

Placement in Cell # F

16. **GENERATOR'S CERTIFICATION:** I certify the materials described above on this manifest are not subject to federal regulations for reporting proper disposal of Hazardous Waste.

Printed/Typed Name	Signature	Month	Day	Year
Daniel K Holmquist	Daniel K Holmquist	11	15	02

TRANSPORTER

17. Transporter 1 Acknowledgement of Receipt of Materials

Printed/Typed Name	Signature	Month	Day	Year
Jerry C Blackberry	Jerry Blackberry	11	15	02

18. Transporter 2 Acknowledgement of Receipt of Materials

Printed/Typed Name	Signature	Month	Day	Year

FACILITY

19. Discrepancy Indication Space

Line 5 Address:

20.19 tons

20. Facility Owner or Operator: Certification of receipt of waste materials covered by this manifest except as noted in Item 19.

Printed/Typed Name	Signature	Month	Day	Year
~~Jerry C Blackberry~~ Henry Rivero	Henry Rivero	11	15	02

ORIGINAL – RETURN TO GENERATOR

TRK 210

NON-HAZARDOUS WASTE MANIFEST

1. Generator's US EPA ID No. 6721224422 N/A | Manifest Doc. No. 1104-90 | 2. Page 1 of 1 | FY31-93

3. Generator's Name and Mailing Address
49 CES/CEV
Holloman AFB, NM

HWY 70
Holloman AFB, NM

4. Generator's Phone (505) 572 3931

5. Transporter 1 Company Name DNJ
PO Box 695 LaLuz NM 88337

6. US EPA ID Number N/A

A. Transporter's Phone 5054374436

7. Transporter 2 Company Name

8. US EPA ID Number

B. Transporter's Phone

9. Designated Facility Name and Site Address
Rhino CDP 10511
1.7 Miles N. of NM/TX Stateline
Hwy 54 Otero County, New Mexico

10. US EPA ID Number N/A

C. Facility's Phone 915-842-9911

11. Waste Shipping Name and Description	12. Containers No.	Type	13. Total Quantity	14. Unit Wt/Vol
a. Hydrocarbon Impacted Soil	1	Belly Dump	20	yd3
b.				
c.				
d.				

D. Additional Descriptions for Materials Listed Above
Jet Fuel, Non Hazardous

E. Handling Codes for Wastes Listed Above

15. Special Handling Instructions and Additional Information
Placement in Cell # F

16. **GENERATOR'S CERTIFICATION:** I certify the materials described above on this manifest are not subject to federal regulations for reporting proper disposal of Hazardous Waste.

Printed/Typed Name: Daniel K. Holmquist | Signature | Month 11 | Day 15 | Year 02

17. Transporter 1 Acknowledgement of Receipt of Materials

Printed/Typed Name: JERRY BLACKBURN | Signature | Month 11 | Day 15 | Year 02

18. Transporter 2 Acknowledgement of Receipt of Materials

Printed/Typed Name | Signature | Month | Day | Year

19. Discrepancy Indication Space
Line 5 Address:
19.44 tons

20. Facility Owner or Operator: Certification of receipt of waste materials covered by this manifest except as noted in Item 19.

Printed/Typed Name: Jerry Rivera | Signature | Month 11 | Day 15 | Year 02

GENERATOR

TRANSPORTER

FACILITY

ORIGINAL – RETURN TO GENERATOR

TRK 212

NON-HAZARDOUS WASTE MANIFEST

1. Generator's US EPA ID No. N/A 657212442 | Manifest Doc. No. 1104-94 | 2. Page 1 of 1 | FY31-97

3. Generator's Name and Mailing Address: 49 CES/CEV, Holloman AFB, NM — HWY 70, Holloman AFB, NM

4. Generator's Phone (505) 572-3931

5. Transporter 1 Company Name: DNS, PO Box 693, La Luz, NM, 88337 | 6. US EPA ID Number: N/A | A. Transporter's Phone: 505 437 4136

7. Transporter 2 Company Name | 8. US EPA ID Number | B. Transporter's Phone

9. Designated Facility Name and Site Address: Rhino CDP 10511, 1.7 Miles N. of NM/TX Stateline, Hwy 54 Otero County, New Mexico | 10. US EPA ID Number: N/A | C. Facility's Phone: 915-842-9911

11. Waste Shipping Name and Description	12. Containers No.	12. Containers Type	13. Total Quantity	14. Unit Wt/Vol
a. Hydrocarbon Impacted Soil	1	Belly Dump	20 yd3	
b.				
c.				
d.				

D. Additional Descriptions for Materials Listed Above: Jet Fuel, Non Hazardous

E. Handling Codes for Wastes Listed Above

15. Special Handling Instructions and Additional Information: Placement in Cell # F

16. **GENERATOR'S CERTIFICATION:** I certify the materials described above on this manifest are not subject to federal regulations for reporting proper disposal of Hazardous Waste.

Printed/Typed Name: Daniel K. Holmquist | Signature | Month 11 Day 15 Year 02

17. Transporter 1 Acknowledgement of Receipt of Materials

Printed/Typed Name: James Jackson | Signature | Month 11 Day 15 Year 02

18. Transporter 2 Acknowledgement of Receipt of Materials

Printed/Typed Name | Signature | Month . Day . Year .

19. Discrepancy Indication Space: Line 5 Address: 19.38 tons

20. Facility Owner or Operator: Certification of receipt of waste materials covered by this manifest except as noted in Item 19.

Printed/Typed Name: Sonny Rivera | Signature | Month 11 Day 15 Year 02

GENERATOR

TRANSPORTER

FACILITY

ORIGINAL – RETURN TO GENERATOR

TRK 212

NON-HAZARDOUS WASTE MANIFEST

1. Generator's US EPA ID No. N/A 6572124422 | Manifest Doc. No. 1104-89 | 2. Page 1 of 1 | AT31-92

3. Generator's Name and Mailing Address: 49 CES/CEV, Holloman AFB, NM

4. Generator's Phone (505) 572-3931

Generator's Site Address: HWY 70, Holloman AFB, NM

5. Transporter 1 Company Name: DNJ — PO Box 693 LaLuz NM 88337 | 6. US EPA ID Number: N/A | A. Transporter's Phone: 505437 4136

7. Transporter 2 Company Name | 8. US EPA ID Number | B. Transporter's Phone

9. Designated Facility Name and Site Address: Rhino CDP 10511, 1.7 Miles N. of NM/TX Stateline, Hwy 54 Otero County, New Mexico | 10. US EPA ID Number: N/A | C. Facility's Phone: 915-842-9911

11. Waste Shipping Name and Description	12. Containers No.	Type	13. Total Quantity	14. Unit Wt/Vol
a. Hydrocarbon Impacted Soil	1	Belly Dump	20 yd3	
b.				
c.				
d.				

D. Additional Descriptions for Materials Listed Above: Jet Fuel, Non Hazardous

E. Handling Codes for Wastes Listed Above

15. Special Handling Instructions and Additional Information: Placement in Cell # F

16. **GENERATOR'S CERTIFICATION:** I certify the materials described above on this manifest are not subject to federal regulations for reporting proper disposal of Hazardous Waste.

Printed/Typed Name: Daniel K Holmquist | Signature | Month 11 Day 15 Year 02

17. Transporter 1 Acknowledgement of Receipt of Materials

Printed/Typed Name: James Jackson | Signature | Month 11 Day 15 Year 02

18. Transporter 2 Acknowledgement of Receipt of Materials

Printed/Typed Name | Signature | Month | Day | Year

19. Discrepancy Indication Space: Line 5 Address: 21.86 tons

20. Facility Owner or Operator: Certification of receipt of waste materials covered by this manifest except as noted in Item 19.

Printed/Typed Name: James Henry Rios | Signature | Month 11 Day 15 Year 02

GENERATOR

TRANSPORTER

FACILITY

ORIGINAL – RETURN TO GENERATOR

TRK 217

NON-HAZARDOUS WASTE MANIFEST

1. Generator's US EPA ID No.	Manifest Doc. No.	2. Page 1 of 1	FT31-88
N/A	1104-85		

GENERATOR

3. Generator's Name and Mailing Address: 49 CES/CEV, Holloman AFB, NM — HWY 70, Holloman AFB, NM

4. Generator's Phone (505 572-3931

5. Transporter 1 Company Name	6. US EPA ID Number	A. Transporter's Phone
DNS PO Box 693 LaLuz NM 88337	N/A	505 437 4136
7. Transporter 2 Company Name	8. US EPA ID Number	B. Transporter's Phone

9. Designated Facility Name and Site Address	10. US EPA ID Number	C. Facility's Phone
Rhino CDP 10511 1.7 Miles N. of NM/TX Stateline Hwy 54 Otero County, New Mexico	N/A	915-842-9911

11. Waste Shipping Name and Description	12. Containers No.	12. Containers Type	13. Total Quantity	14. Unit Wt/Vol
a. Hydrocarbon Impacted Soil	1	Belly Dump	20 yd3	
b.				
c.				
d.				

D. Additional Descriptions for Materials Listed Above: Jet Fuel, Non Hazardous

E. Handling Codes for Wastes Listed Above:

15. Special Handling Instructions and Additional Information

Placement in Cell # F

16. **GENERATOR'S CERTIFICATION:** I certify the materials described above on this manifest are not subject to federal regulations for reporting proper disposal of Hazardous Waste.

Printed/Typed Name	Signature	Month	Day	Year
Daniel K. Holmquist		11	15	02

TRANSPORTER

17. Transporter 1 Acknowledgement of Receipt of Materials

Printed/Typed Name	Signature	Month	Day	Year
Michael Torres		11	15	02

18. Transporter 2 Acknowledgement of Receipt of Materials

Printed/Typed Name	Signature	Month	Day	Year

FACILITY

19. Discrepancy Indication Space: Line 5 Address:

22.10 tons

20. Facility Owner or Operator: Certification of receipt of waste materials covered by this manifest except as noted in Item 19.

Printed/Typed Name	Signature	Month	Day	Year
Henry Rivero		11	15	02

ORIGINAL – RETURN TO GENERATOR

TRK217

NON-HAZARDOUS WASTE MANIFEST

1. Generator's US EPA ID No. N/A 6572124422 | Manifest Doc. No. 1104-91 | 2. Page 1 of 1 | FT31-94

3. Generator's Name and Mailing Address
49 CES/CEV
Holloman AFB, NM

4. Generator's Phone (505) 572-3931

5. Transporter 1 Company Name DNJ
PO Box 693 Las Cruz NM 88337

6. US EPA ID Number N/A

A. Transporter's Phone 505 437 4136

7. Transporter 2 Company Name

8. US EPA ID Number

B. Transporter's Phone

9. Designated Facility Name and Site Address
Rhino CDP 10511
1.7 Miles N. of NM/TX Stateline
Hwy 54 Otero County, New Mexico

10. US EPA ID Number N/A

C. Facility's Phone 915-842-9911

11. Waste Shipping Name and Description	12. Containers No.	Type	13. Total Quantity	14. Unit Wt/Vol
a. Hydrocarbon Impacted Soil	1	Belly Dump	20 yd3	
b.				
c.				
d.				

D. Additional Descriptions for Materials Listed Above
Jet Fuel, Non Hazardous

E. Handling Codes for Wastes Listed Above

15. Special Handling Instructions and Additional Information
Placement in Cell # F

16. **GENERATOR'S CERTIFICATION:** I certify the materials described above on this manifest are not subject to federal regulations for reporting proper disposal of Hazardous Waste.

Printed/Typed Name: Daniel K. Holmquist | Signature | Month 11 Day 15 Year 02

17. Transporter 1 Acknowledgement of Receipt of Materials

Printed/Typed Name: Michael Torres | Signature | Month 11 Day 15 Year 02

18. Transporter 2 Acknowledgement of Receipt of Materials

Printed/Typed Name | Signature | Month Day Year

19. Discrepancy Indication Space
Line 5 Address:
18.42 tons

20. Facility Owner or Operator: Certification of receipt of waste materials covered by this manifest except as noted in Item 19.

Printed/Typed Name: Jenny Rivero | Signature | Month 11 Day 15 Year 02

GENERATOR

TRANSPORTER

FACILITY

ORIGINAL – RETURN TO GENERATOR

Tare → 33200

TRK 217

NON-HAZARDOUS WASTE MANIFEST

1. Generator's US EPA ID No. NM5721249422 | Manifest Doc. No. 1104-81 | 2. Page 1 of 1 | FT31-84

GENERATOR

3. Generator's Name and Mailing Address: 49 CES/CEV, Holloman AFB, NM

4. Generator's Phone (505 572-3931

HWY 70, Holloman AFB, NM

5. Transporter 1 Company Name: DNS, PO Box 693, Lake NM 88337 | 6. US EPA ID Number: N/A | A. Transporter's Phone: 5054374136

7. Transporter 2 Company Name | 8. US EPA ID Number | B. Transporter's Phone

9. Designated Facility Name and Site Address: Rhino CDP 10511, 1.7 Miles N. of NM/TX Stateline, Hwy 54 Otero County, New Mexico | 10. US EPA ID Number: N/A | C. Facility's Phone: 915-842-9911

11. Waste Shipping Name and Description	12. Containers No.	Type	13. Total Quantity	14. Unit Wt/Vol
a. Hydrocarbon Impacted Soil	1	Belly Dump	20 yd3	
b.				
c.				
d.				

D. Additional Descriptions for Materials Listed Above: Jet Fuel, Non Hazardous

E. Handling Codes for Wastes Listed Above

15. Special Handling Instructions and Additional Information

Placement in Cell # F

16. **GENERATOR'S CERTIFICATION:** I certify the materials described above on this manifest are not subject to federal regulations for reporting proper disposal of Hazardous Waste.

Printed/Typed Name: Daniel K Holmquist | Signature | Month 11 Day 15 Year 02

TRANSPORTER

17. Transporter 1 Acknowledgement of Receipt of Materials

Printed/Typed Name: Michael James | Signature | Month 11 Day 15 Year 02

18. Transporter 2 Acknowledgement of Receipt of Materials

Printed/Typed Name | Signature | Month | Day | Year

FACILITY

19. Discrepancy Indication Space: Line 5 Address:

20.26 tons

20. Facility Owner or Operator: Certification of receipt of waste materials covered by this manifest except as noted in Item 19.

Printed/Typed Name: Jenny Rivera | Signature | Month 11 Day 15 Year 02

ORIGINAL – RETURN TO GENERATOR

TRK505

NON-HAZARDOUS WASTE MANIFEST

1. Generator's US EPA ID No.	Manifest Doc. No.	2. Page 1 of 1	FT31-87
N/A 657212 4422	1104-84		

GENERATOR

3. Generator's Name and Mailing Address: 49 CES/CEV, Holloman AFB, NM — HWY 70, Holloman AFB, NM

4. Generator's Phone (505 572-3931

5. Transporter 1 Company Name	6. US EPA ID Number	A. Transporter's Phone
Rhino Env 200 Sunset, Ste D EL PASO TX 79922	N/A	915 872 9911
7. Transporter 2 Company Name	8. US EPA ID Number	B. Transporter's Phone

9. Designated Facility Name and Site Address	10. US EPA ID Number	C. Facility's Phone
Rhino CDP 10511 1.7 Miles N. of NM/TX Stateline Hwy 54 Otero County, New Mexico	N/A	915-842-9911

11. Waste Shipping Name and Description	12. Containers No.	12. Containers Type	13. Total Quantity	14. Unit Wt/Vol
a. Hydrocarbon Impacted Soil	1	Belly Dump	20 yd3	
b.				
c.				
d.				

D. Additional Descriptions for Materials Listed Above: Jet Fuel, Non Hazardous

E. Handling Codes for Wastes Listed Above:

15. Special Handling Instructions and Additional Information

Placement in Cell # F

16. **GENERATOR'S CERTIFICATION:** I certify the materials described above on this manifest are not subject to federal regulations for reporting proper disposal of Hazardous Waste.

Printed/Typed Name	Signature	Month	Day	Year
Daniel K Holmquist		11	15	02

TRANSPORTER

17. Transporter 1 Acknowledgement of Receipt of Materials

Printed/Typed Name	Signature	Month	Day	Year
Nicolas Menchaca		11	15	02

18. Transporter 2 Acknowledgement of Receipt of Materials

Printed/Typed Name	Signature	Month	Day	Year

FACILITY

19. Discrepancy Indication Space: Line 5 Address:

19.89 tons

20. Facility Owner or Operator: Certification of receipt of waste materials covered by this manifest except as noted in Item 19.

Printed/Typed Name	Signature	Month	Day	Year
Jenny Rivera		11	15	02

ORIGINAL – RETURN TO GENERATOR

TRK 204505

NON-HAZARDOUS WASTE MANIFEST

1. Generator's US EPA ID No. 6.5.7212.4422. | Manifest Doc. No. | 2. Page 1 of | FT31-89

GENERATOR

3. Generator's Name and Mailing Address
N/A
49 CES/CEV
Holloman AFB, NM
1104-86

1
HWY 70
Holloman AFB, NM

4. Generator's Phone (505) 572-3931

5. Transporter 1 Company Name Rhino Env | 6. US EPA ID Number N/A | A. Transporter's Phone 915 8429911
200 Sunset, STE D, EL PASO TX 79922

7. Transporter 2 Company Name | 8. US EPA ID Number | B. Transporter's Phone

9. Designated Facility Name and Site Address
Rhino CDP 10511
1.7 Miles N. of NM/TX Stateline
Hwy 54 Otero County, New Mexico

10. US EPA ID Number N/A

C. Facility's Phone 915-842-9911

11. Waste Shipping Name and Description	12. Containers No.	Type	13. Total Quantity	14. Unit Wt/Vol
a. Hydrocarbon Impacted Soil	1	Belly Dump	20 yd3	
b.				
c.				
d.				

D. Additional Descriptions for Materials Listed Above
Jet Fuel, Non Hazardous

E. Handling Codes for Wastes Listed Above

15. Special Handling Instructions and Additional Information
Placement in Cell # F

16. **GENERATOR'S CERTIFICATION:** I certify the materials described above on this manifest are not subject to federal regulations for reporting proper disposal of Hazardous Waste.

Printed/Typed Name: Daniel K. Holmquist | Signature | Month 11 | Day 15 | Year 02

TRANSPORTER

17. Transporter 1 Acknowledgement of Receipt of Materials

Printed/Typed Name: Nicolas MENCHACA | Signature: Nicolas Menchaca | Month 11 | Day 15 | Year 02

18. Transporter 2 Acknowledgement of Receipt of Materials

Printed/Typed Name | Signature | Month | Day | Year

FACILITY

19. Discrepancy Indication Space
Line 5 Address:
19.42 tons

20. Facility Owner or Operator: Certification of receipt of waste materials covered by this manifest except as noted in Item 19.

Printed/Typed Name: Jenny Rivera | Signature | Month 11 | Day 15 | Year 02

ORIGINAL – RETURN TO GENERATOR

TRK 505

NON-HAZARDOUS WASTE MANIFEST

1. Generator's US EPA ID No. N/A 6572124422 | Manifest Doc. No. 1104-80 | 2. Page 1 of 1 | FT31-83

GENERATOR

3. Generator's Name and Mailing Address: 49 CES/CEV, Holloman AFB, NM — HWY 70, Holloman AFB, NM

4. Generator's Phone (505) 572-3931

5. Transporter 1 Company Name | 6. US EPA ID Number: N/A | A. Transporter's Phone

7. Transporter 2 Company Name: Rhino Env | 8. US EPA ID Number: N/A | B. Transporter's Phone: 915 842 9911
900 Sunset, STED, El Paso TX 79922

9. Designated Facility Name and Site Address: Rhino CDP 10511, 1.7 Miles N. of NM/TX Stateline, Hwy 54 Otero County, New Mexico | 10. US EPA ID Number: N/A | C. Facility's Phone: 915-842-9911

11. Waste Shipping Name and Description	12. Containers No.	12. Containers Type	13. Total Quantity	14. Unit Wt/Vol
a. Hydrocarbon Impacted Soil	1	Belly Dump	20 yd3	
b.				
c.				
d.				

D. Additional Descriptions for Materials Listed Above: Jet Fuel, Non Hazardous

E. Handling Codes for Wastes Listed Above:

15. Special Handling Instructions and Additional Information: Placement in Cell # F

16. **GENERATOR'S CERTIFICATION:** I certify the materials described above on this manifest are not subject to federal regulations for reporting proper disposal of Hazardous Waste.

Printed/Typed Name: Daniel K. Holmquist | Signature: Daniel K Holmquist | Month 11 | Day 15 | Year 02

TRANSPORTER

17. Transporter 1 Acknowledgement of Receipt of Materials

Printed/Typed Name: NICOLAS MENCHACA | Signature: Nicolas Menchaca | Month 11 | Day 15 | Year 02

18. Transporter 2 Acknowledgement of Receipt of Materials

Printed/Typed Name | Signature | Month | Day | Year

FACILITY

19. Discrepancy Indication Space: Line 5 Address: 19.66 tons

20. Facility Owner or Operator: Certification of receipt of waste materials covered by this manifest except as noted in Item 19.

Printed/Typed Name: Jenny Rivera | Signature: Jenny Rivera | Month 11 | Day 15 | Year 02

ORIGINAL – RETURN TO GENERATOR

TRK 218

NON-HAZARDOUS WASTE MANIFEST

1. Generator's US EPA ID No.	Manifest Doc. No.	2. Page 1 of 1	FT31-91
NM5721244422	1104-88		

GENERATOR

3. Generator's Name and Mailing Address: 49 CES/CEV, Holloman AFB, NM

4. Generator's Phone (505) 572-3931

HWY 70, Holloman AFB, NM

5. Transporter 1 Company Name	6. US EPA ID Number	A. Transporter's Phone
Rhino Env 1.5 miles N of NM/TX Stateline, Hwy 54	N/A	(915) 842-9911
7. Transporter 2 Company Name	8. US EPA ID Number	B. Transporter's Phone

9. Designated Facility Name and Site Address	10. US EPA ID Number	C. Facility's Phone
Rhino CDP 10511 1.7 Miles N. of NM/TX Stateline Hwy 54 Otero County, New Mexico	N/A	915-842-9911

11. Waste Shipping Name and Description	12. Containers No.	12. Containers Type	13. Total Quantity	14. Unit Wt/Vol
a. Hydrocarbon Impacted Soil	1	Belly Dump	20 yds	
b.				
c.				
d.				

D. Additional Descriptions for Materials Listed Above: Jet Fuel, Non Hazardous

E. Handling Codes for Wastes Listed Above:

15. Special Handling Instructions and Additional Information: Placement in Cell # F

16. **GENERATOR'S CERTIFICATION:** I certify the materials described above on this manifest are not subject to federal regulations for reporting proper disposal of Hazardous Waste.

Printed/Typed Name	Signature	Month	Day	Year
Daniel K. Holmquist	Daniel K Holmquist	11	15	02

TRANSPORTER

17. Transporter 1 Acknowledgement of Receipt of Materials

Printed/Typed Name	Signature	Month	Day	Year
JUAN GARCIA	Juan Garcia	11	15	02

18. Transporter 2 Acknowledgement of Receipt of Materials

Printed/Typed Name	Signature	Month	Day	Year

FACILITY

19. Discrepancy Indication Space: Line 5 Address: 19.21 tons

20. Facility Owner or Operator: Certification of receipt of waste materials covered by this manifest except as noted in Item 19.

Printed/Typed Name	Signature	Month	Day	Year
Danny Rivera	Danny Rivera	11	15	02

ORIGINAL – RETURN TO GENERATOR

TRK 578

NON-HAZARDOUS WASTE MANIFEST

1. Generator's US EPA ID No. N/A 657212422 | Manifest Doc. No. 1104-83 | 2. Page 1 of 1 | TF31-86

GENERATOR

3. Generator's Name and Mailing Address: 49 CES/CEV, Holloman AFB, NM — HWY 70, Holloman AFB, NM

4. Generator's Phone (505) 572-3931

5. Transporter 1 Company Name: Rhino Env — 6. US EPA ID Number: N/A — A. Transporter's Phone: 915 842 9911

200 Sunset, Ste D, El Paso TX 79922

7. Transporter 2 Company Name — 8. US EPA ID Number — B. Transporter's Phone

9. Designated Facility Name and Site Address: Rhino CDP 10511, 1.7 Miles N. of NM/TX Stateline, Hwy 54 Otero County, New Mexico — 10. US EPA ID Number: N/A — C. Facility's Phone: 915-842-9911

11. Waste Shipping Name and Description	12. Containers No.	Type	13. Total Quantity	14. Unit Wt/Vol
a. Hydrocarbon Impacted Soil	1	Belly Dump	20 yd3	
b.				
c.				
d.				

D. Additional Descriptions for Materials Listed Above: Jet Fuel, Non Hazardous

E. Handling Codes for Wastes Listed Above

15. Special Handling Instructions and Additional Information

Placement in Cell # F

16. **GENERATOR'S CERTIFICATION:** I certify the materials described above on this manifest are not subject to federal regulations for reporting proper disposal of Hazardous Waste.

Printed/Typed Name: Daniel K. Holmquist — Signature — Month 11 Day 15 Year 02

TRANSPORTER

17. Transporter 1 Acknowledgement of Receipt of Materials

Printed/Typed Name: JUAN GARCIA — Signature — Month 11 Day 15 Year 02

18. Transporter 2 Acknowledgement of Receipt of Materials

Printed/Typed Name — Signature — Month Day Year

FACILITY

19. Discrepancy Indication Space

Line 5 Address:

19.37 tons

20. Facility Owner or Operator: Certification of receipt of waste materials covered by this manifest except as noted in Item 19.

Printed/Typed Name: Danny Rivera — Signature — Month 11 Day 15 Year 02

ORIGINAL – RETURN TO GENERATOR

TRUCK # 518

NON-HAZARDOUS WASTE MANIFEST

1. Generator's US EPA ID No. N/A 657212 4422 | Manifest Doc. No. 1104-79 | 2. Page 1 of 1 | FT31-82

GENERATOR

3. Generator's Name and Mailing Address: 49 CES/CEV, Holloman AFB, NM | HWY 70, Holloman AFB, NM

4. Generator's Phone (505 572-3931

5. Transporter 1 Company Name: Rhino Env | 6. US EPA ID Number: N.A. | A. Transporter's Phone: 915 842 9911
200 Sunset, STED, El Paso TX 79922

7. Transporter 2 Company Name | 8. US EPA ID Number | B. Transporter's Phone

9. Designated Facility Name and Site Address: Rhino CDP 10511, 1.7 Miles N. of NM/TX Stateline, Hwy 54 Otero County, New Mexico | 10. US EPA ID Number: N/A | C. Facility's Phone: 915-842-9911

11. Waste Shipping Name and Description	12. Containers No.	12. Containers Type	13. Total Quantity	14. Unit Wt/Vol
a. Hydrocarbon Impacted Soil	1	Belly Dump	20 yd3	
b.				
c.				
d.				

D. Additional Descriptions for Materials Listed Above: Jet Fuel, Non Hazardous

E. Handling Codes for Wastes Listed Above

15. Special Handling Instructions and Additional Information

Placement in Cell # F

16. **GENERATOR'S CERTIFICATION:** I certify the materials described above on this manifest are not subject to federal regulations for reporting proper disposal of Hazardous Waste.

Printed/Typed Name: Daniel K. Holmquist | Signature | Month 11 | Day 15 | Year 02

TRANSPORTER

17. Transporter 1 Acknowledgement of Receipt of Materials

Printed/Typed Name: JUAN GARCIA | Signature | Month 11 | Day 15 | Year 02

18. Transporter 2 Acknowledgement of Receipt of Materials

Printed/Typed Name | Signature | Month | Day | Year

FACILITY

19. Discrepancy Indication Space
Line 5 Address:

19.29 tons

20. Facility Owner or Operator: Certification of receipt of waste materials covered by this manifest except as noted in Item 19.

Printed/Typed Name: Henry Rivera | Signature | Month 11 | Day 15 | Year 02

ORIGINAL – RETURN TO GENERATOR

TEK 204

NON-HAZARDOUS WASTE MANIFEST

1. Generator's US EPA ID No.	Manifest Doc. No.	2. Page 1 of
6572124422	1104-107	FT31-110

GENERATOR

3. Generator's Name and Mailing Address
49 CES/CEV
Holloman AFB NM
4. Generator's Phone (505) 572 3931

Hwy 70
Holloman AFB N.M.

5. Transporter 1 Company Name	6. US EPA ID Number	A. Transporter's Phone
DNS PO Box 693, La Luz NM 88337	N/A	505 437 4136
7. Transporter 2 Company Name	8. US EPA ID Number	B. Transporter's Phone
9. Designated Facility Name and Site Address Rhino Corp Soil 1.7 miles N. of NM/TX State Line Hwy 54, Otero Co, NM	10. US EPA ID Number N/A	C. Facility's Phone 9158429901

11. Waste Shipping Name and Description	12. Containers No.	12. Containers Type	13. Total Quantity	14. Unit Wt/Vol
a. Hydrocarbon Impacted Soil	1	Belly Dump	20	W
b.				
c.				
d.				

D. Additional Descriptions for Materials Listed Above
Jet Fuel - Non Hazardous

E. Handling Codes for Wastes Listed Above

15. Special Handling Instructions and Additional Information
placement in Cell F

16. **GENERATOR'S CERTIFICATION:** I certify the materials described above on this manifest are not subject to federal regulations for reporting proper disposal of Hazardous Waste.

Printed/Typed Name	Signature	Month	Day	Year
Daniel K. Holmquist		11	18	02

TRANSPORTER

17. Transporter 1 Acknowledgement of Receipt of Materials

Printed/Typed Name	Signature	Month	Day	Year
Emmitt Rumsey		11	18	02

18. Transporter 2 Acknowledgement of Receipt of Materials

Printed/Typed Name	Signature	Month	Day	Year

FACILITY

19. Discrepancy Indication Space
Line 5 Address

18.86 tons

20. Facility Owner or Operator: Certification of receipt of waste materials covered by this manifest except as noted in Item 19.

Printed/Typed Name	Signature	Month	Day	Year
Jenny Rivero		11	18	02

ORIGINAL – RETURN TO GENERATOR

12 BLS-C5 Rev. 12-98

TRK 204

NON-HAZARDOUS WASTE MANIFEST

1. Generator's US EPA ID No.	Manifest Doc. No.	2. Page 1 of 1	
N/A 657212422	1104-100		FT-31-103

GENERATOR

3. Generator's Name and Mailing Address: 49 CES/CEV, Holloman AFB, NM — HWY 70, Holloman AFB, NM

4. Generator's Phone (505 572-3931

5. Transporter 1 Company Name	6. US EPA ID Number	A. Transporter's Phone
DNJ PO Box 693, La Luz, NM 88337	N/A	915 842 9911
7. Transporter 2 Company Name	8. US EPA ID Number	B. Transporter's Phone

9. Designated Facility Name and Site Address	10. US EPA ID Number	C. Facility's Phone
Rhino CDP 10511 1.7 Miles N. of NM/TX Stateline Hwy 54 Otero County, New Mexico	N/A	915-842-9911

11. Waste Shipping Name and Description	12. Containers No.	12. Containers Type	13. Total Quantity	14. Unit Wt/Vol
a. Hydrocarbon Impacted Soil	1	Belly Dump	20 yd3	
b.				
c.				
d.				

D. Additional Descriptions for Materials Listed Above: Jet Fuel, Non Hazardous

E. Handling Codes for Wastes Listed Above:

15. Special Handling Instructions and Additional Information: Placement in Cell # F

16. **GENERATOR'S CERTIFICATION:** I certify the materials described above on this manifest are not subject to federal regulations for reporting proper disposal of Hazardous Waste.

Printed/Typed Name	Signature	Month	Day	Year
Daniel K. Holmquist		11	19	07

TRANSPORTER

17. Transporter 1 Acknowledgement of Receipt of Materials

Printed/Typed Name	Signature	Month	Day	Year
Emmitt Rumsey		11	19	07

18. Transporter 2 Acknowledgement of Receipt of Materials

Printed/Typed Name	Signature	Month	Day	Year

FACILITY

19. Discrepancy Indication Space: Line 3 Address: 21.98 tons

20. Facility Owner or Operator: Certification of receipt of waste materials covered by this manifest except as noted in Item 19.

Printed/Typed Name	Signature	Month	Day	Year
Danny Rivera		11	18	07

ORIGINAL – RETURN TO GENERATOR

TPK 204

NON-HAZARDOUS WASTE MANIFEST

1. Generator's US EPA ID No. 657212442 2 | Manifest Doc. No. 1104-108 | 2. Page 1 of FT31-111

GENERATOR

3. Generator's Name and Mailing Address
49CES/CEV
Holloman AFB NM
Hwy 70
Holloman AFB NM

4. Generator's Phone (505) 572 3931

5. Transporter 1 Company Name DNJ | 6. US EPA ID Number N/A | A. Transporter's Phone 505 437 4136
PO Box 693, La Luz, NM, 88337

7. Transporter 2 Company Name | 8. US EPA ID Number | B. Transporter's Phone

9. Designated Facility Name and Site Address
Rhino CDF #5011
1.7 Miles N. of NM/TX Statline
Hwy 54, Otero Co, NM
10. US EPA ID Number N/A
C. Facility's Phone 9158429911

11. Waste Shipping Name and Description	12. Containers No.	Type	13. Total Quantity	14. Unit Wt/Vol
a. Hydrocarbon Impacted Soil	1	Belly Dump	20	W
b.				
c.				
d.				

D. Additional Descriptions for Materials Listed Above
Jet Fuel, Non Hazardous

E. Handling Codes for Wastes Listed Above

15. Special Handling Instructions and Additional Information
Placement in Cell F

16. **GENERATOR'S CERTIFICATION:** I certify the materials described above on this manifest are not subject to federal regulations for reporting proper disposal of Hazardous Waste.
Printed/Typed Name Daniel K. Holmquist | Signature | Month 11 Day 18 Year 02

TRANSPORTER

17. Transporter 1 Acknowledgement of Receipt of Materials
Printed/Typed Name Emmitt Rumsey | Signature | Month 11 Day 18 Year 02

18. Transporter 2 Acknowledgement of Receipt of Materials
Printed/Typed Name | Signature | Month . Day . Year .

FACILITY

19. Discrepancy Indication Space
Line 5 Address
20.42 Tons

20. Facility Owner or Operator: Certification of receipt of waste materials covered by this manifest except as noted in Item 19.
Printed/Typed Name Jerry Ruan | Signature | Month 11 Day 18 Year 0-

ORIGINAL – RETURN TO GENERATOR

NM-BLS-C3 Rev. 12-98

212

19027

NON-HAZARDOUS WASTE MANIFEST

1. Generator's US EPA ID No.	Manifest Doc. No.	2. Page 1 of
6572124422	1104-109	FT31-112

GENERATOR

3. Generator's Name and Mailing Address
49 CES/CEV
Holloman AFB, NM
Hwy 70
Holloman AFB, NM

4. Generator's Phone (505) 572 3931

5. Transporter 1 Company Name	6. US EPA ID Number	A. Transporter's Phone
DNS P.O. Box 693, La Luz, NM 88337	N/A	505 437 4136
7. Transporter 2 Company Name	8. US EPA ID Number	B. Transporter's Phone

9. Designated Facility Name and Site Address	10. US EPA ID Number	C. Facility's Phone
Rhino CDF 6581 1.7 miles N. of NM/TX Stateline Hwy 54, Otero Co, NM	N/A	915 842 9911

11. Waste Shipping Name and Description	12. Containers No.	12. Containers Type	13. Total Quantity	14. Unit Wt/Vol
a. Hydrocarbon Impacted Soil	1	Belly Dmp	20	Yd3
b.				
c.				
d.				

D. Additional Descriptions for Materials Listed Above
Jet fuel - NON HAZARDOUS

E. Handling Codes for Wastes Listed Above

15. Special Handling Instructions and Additional Information
Placement in Cell F

TRANSPORTER

16. **GENERATOR'S CERTIFICATION:** I certify the materials described above on this manifest are not subject to federal regulations for reporting proper disposal of Hazardous Waste.

Printed/Typed Name	Signature	Month	Day	Year
Daniel K. Holmquist		10	18	02

17. Transporter 1 Acknowledgement of Receipt of Materials

Printed/Typed Name	Signature	Month	Day	Year
James Jackson		11	18	02

18. Transporter 2 Acknowledgement of Receipt of Materials

Printed/Typed Name	Signature	Month	Day	Year

FACILITY

19. Discrepancy Indication Space
Line 5 Address
19.49 tons

20. Facility Owner or Operator: Certification of receipt of waste materials covered by this manifest except as noted in Item 19.

Printed/Typed Name	Signature	Month	Day	Year
Jerry Rivero		11	18	02

ORIGINAL – RETURN TO GENERATOR

12-BLS-C3 Rev. 12-98

5 12

JAN 04

NON-HAZARDOUS WASTE MANIFEST

1. Generator's US EPA ID No.	Manifest Doc. No.	2. Page 1 of 1	FT31-106
~~6~~ 6572124422	1104-103		

GENERATOR

3. Generator's Name and Mailing Address
49 CES/CEV
Holloman AFB NM
4. Generator's Phone (505) 572 3931

HW470
Holloman AFB NM

5. Transporter 1 Company Name	6. US EPA ID Number	A. Transporter's Phone
DNS PO Box 693 LaLuz NM 88337	N/A	505 437 4136
7. Transporter 2 Company Name	8. US EPA ID Number	B. Transporter's Phone

9. Designated Facility Name and Site Address	10. US EPA ID Number	C. Facility's Phone
Rhino Dp 10511 1.7 miles N. of NM/Tx State Line Hwy 54, Otero Co, NM	N/A	9158429911

11. Waste Shipping Name and Description	12. Containers No.	12. Containers Type	13. Total Quantity	14. Unit Wt/Vol
a. Hydrocarbon Impacted Soil	1	Belly Dump	20	yd3
b.				
c.				
d.				

D. Additional Descriptions for Materials Listed Above	E. Handling Codes for Wastes Listed Above
Jet fuel Non Hazardous	

15. Special Handling Instructions and Additional Information
Cell F Placement

16. **GENERATOR'S CERTIFICATION:** I certify the materials described above on this manifest are not subject to federal regulations for reporting proper disposal of Hazardous Waste.

Printed/Typed Name	Signature	Month	Day	Year
Daniel K. Holmquist		11	18	02

TRANSPORTER

17. Transporter 1 Acknowledgement of Receipt of Materials

Printed/Typed Name	Signature	Month	Day	Year
James Jackson		11	18	02

18. Transporter 2 Acknowledgement of Receipt of Materials

Printed/Typed Name	Signature	Month	Day	Year

FACILITY

19. Discrepancy Indication Space
Line 5 Address
Line 1 - Corrected EPA #
21.29 tons

20. Facility Owner or Operator: Certification of receipt of waste materials covered by this manifest except as noted in Item 19.

Printed/Typed Name	Signature	Month	Day	Year
Jerry Rivera		11	18	02

ORIGINAL – RETURN TO GENERATOR

TRK 212

NON-HAZARDOUS WASTE MANIFEST

1. Generator's US EPA ID No. N/A 65721244 22 | Manifest Doc. No. 1104 99 | 2. Page 1 of 1 | FH31-102

3. Generator's Name and Mailing Address: 49 CES/CEV, Holloman AFB, NM

4. Generator's Phone (505) 572-3931

5. Transporter 1 Company Name: ONS, PO Box 693, Galuz, NM, 88337 | 6. US EPA ID Number: N/A | A. Transporter's Phone: 505 437 4136

7. Transporter 2 Company Name | 8. US EPA ID Number | B. Transporter's Phone

9. Designated Facility Name and Site Address: Rhino CDP 10511, 1.7 Miles N. of NM/TX Stateline, Hwy 54 Otero County, New Mexico | 10. US EPA ID Number: N/A | C. Facility's Phone: 915-842-9911

11. Waste Shipping Name and Description	12. Containers No.	Type	13. Total Quantity	14. Unit Wt/Vol
a. Hydrocarbon Impacted Soil	1	Belly Dump	20 yd3	
b.				
c.				
d.				

D. Additional Descriptions for Materials Listed Above: Jet Fuel, Non Hazardous

E. Handling Codes for Wastes Listed Above

15. Special Handling Instructions and Additional Information: Placement in Cell # F

16. **GENERATOR'S CERTIFICATION:** I certify the materials described above on this manifest are not subject to federal regulations for reporting proper disposal of Hazardous Waste.

Printed/Typed Name: Daniel K. Holmquist | Signature | Month 11 | Day 18 | Year 02

17. Transporter 1 Acknowledgement of Receipt of Materials

Printed/Typed Name: James Jackson | Signature | Month 11 | Day 19 | Year 02

18. Transporter 2 Acknowledgement of Receipt of Materials

Printed/Typed Name | Signature | Month | Day | Year

19. Discrepancy Indication Space: Line 5 Address: 19.20 tons

20. Facility Owner or Operator: Certification of receipt of waste materials covered by this manifest except as noted in Item 19.

Printed/Typed Name: Jesse Rivero | Signature | Month 11 | Day 18 | Year 02

GENERATOR — TRANSPORTER — FACILITY

ORIGINAL – RETURN TO GENERATOR

TRK 217

NON-HAZARDOUS WASTE MANIFEST

1. Generator's US EPA ID No. NM6572124452 | Manifest Doc. No. 1104-101 | 2. Page 1 of 1 | FT31-104

3. Generator's Name and Mailing Address: 49 CES/CEV, Holloman AFB, NM — HWY 70, Holloman AFB, NM

4. Generator's Phone (505) 572-3931

5. Transporter 1 Company Name: DNS, PO Box 663, La Luz, NM, 88337 | 6. US EPA ID Number: N/A | A. Transporter's Phone: 505 437 4136

7. Transporter 2 Company Name | 8. US EPA ID Number | B. Transporter's Phone

9. Designated Facility Name and Site Address: Rhino CDP 10511, 1.7 Miles N. of NM/TX Stateline, Hwy 54 Otero County, New Mexico | 10. US EPA ID Number: N/A | C. Facility's Phone: 915-842-9911

11. Waste Shipping Name and Description	12. Containers No.	Type	13. Total Quantity	14. Unit Wt/Vol
a. Hydrocarbon Impacted Soil	1	Belly Dump	20 yd3	
b.				
c.				
d.				

D. Additional Descriptions for Materials Listed Above: Jet Fuel, Non Hazardous

E. Handling Codes for Wastes Listed Above:

15. Special Handling Instructions and Additional Information: Placement in Cell # F

16. **GENERATOR'S CERTIFICATION:** I certify the materials described above on this manifest are not subject to federal regulations for reporting proper disposal of Hazardous Waste.

Printed/Typed Name: Daniel K. Holmquist | Signature | Month 11 Day 18 Year 02

17. Transporter 1 Acknowledgement of Receipt of Materials

Printed/Typed Name: Michael Jones | Signature | Month 11 Day 18 Year 02

18. Transporter 2 Acknowledgement of Receipt of Materials

Printed/Typed Name | Signature | Month | Day | Year

19. Discrepancy Indication Space: Line 5 Address: LINE1 Corrected EPA # — 21.56 tons

20. Facility Owner or Operator: Certification of receipt of waste materials covered by this manifest except as noted in Item 19.

Printed/Typed Name: Jerry Rivero | Signature | Month 11 Day 18 Year 02

GENERATOR — TRANSPORTER — FACILITY

ORIGINAL – RETURN TO GENERATOR

TRK# 217

NON-HAZARDOUS WASTE MANIFEST

1. Generator's US EPA ID No. 657212422 | Manifest Doc. No. 164-106 | 2. Page 1 of 1 | FT31-109

GENERATOR

3. Generator's Name and Mailing Address
4. Generator's Phone (505) 572 3931

49 CES/CEV
HOLLOMAN AFB NM

Hwy 70
HOLLOMAN AFB NM

5. Transporter 1 Company Name ONS | 6. US EPA ID Number N/A | A. Transporter's Phone 505 437 4136

PO Box 693, LA LUZ, NM 88337

7. Transporter 2 Company Name | 8. US EPA ID Number | B. Transporter's Phone

9. Designated Facility Name and Site Address | 10. US EPA ID Number | C. Facility's Phone

RHINO CDF 15011
1.7 miles N. of NM/TX state line
Hwy 54, Otero, Co, NM | N/A | 9158429911

11. Waste Shipping Name and Description	12. Containers No.	Type	13. Total Quantity	14. Unit Wt/Vol
a. Hydrocarbon Impacted Soil	1	Belly Dump	20	yd3
b.				
c.				
d.				

D. Additional Descriptions for Materials Listed Above
Jet fuel - Non Hazardous

E. Handling Codes for Wastes Listed Above

15. Special Handling Instructions and Additional Information
Placement in Cell F

16. **GENERATOR'S CERTIFICATION:** I certify the materials described above on this manifest are not subject to federal regulations for reporting proper disposal of Hazardous Waste.

Printed/Typed Name: Daniel K. Holmquist | Signature | Month 11 | Day 18 | Year 02

TRANSPORTER

17. Transporter 1 Acknowledgement of Receipt of Materials

Printed/Typed Name: Michael James | Signature | Month 11 | Day 18 | Year 02

18. Transporter 2 Acknowledgement of Receipt of Materials

Printed/Typed Name | Signature | Month | Day | Year

FACILITY

19. Discrepancy Indication Space
Line 5 Address

20.83 tons

20. Facility Owner or Operator: Certification of receipt of waste materials covered by this manifest except as noted in Item 19.

Printed/Typed Name: Jerry Rivera | Signature | Month 11 | Day 18 | Year 02

ORIGINAL – RETURN TO GENERATOR

12-ELS-05 Rev. 12/98

TRK 217

NON-HAZARDOUS WASTE MANIFEST

1. Generator's US EPA ID No. N/A 657212442 | Manifest Doc. No. 1104-95 | 2. Page 1 of 1 | FT31-98

GENERATOR

3. Generator's Name and Mailing Address: 49 CES/CEV, Holloman AFB, NM

4. Generator's Phone (505) 572-3931

HWY 70, Holloman AFB, NM

5. Transporter 1 Company Name: DNS, PO Box 693, La Luz, NM 88337 | 6. US EPA ID Number: N/A | A. Transporter's Phone: 505 437-4136

7. Transporter 2 Company Name | 8. US EPA ID Number | B. Transporter's Phone

9. Designated Facility Name and Site Address: Rhino CDP 10511, 1.7 Miles N. of NM/TX Stateline, Hwy 54 Otero County, New Mexico | 10. US EPA ID Number: N/A | C. Facility's Phone: 915-842-9911

11. Waste Shipping Name and Description	12. Containers No.	Type	13. Total Quantity	14. Unit Wt/Vol
a. Hydrocarbon Impacted Soil	1	Belly Dump	20	yd3
b.				
c.				
d.				

D. Additional Descriptions for Materials Listed Above: Jet Fuel, Non Hazardous

E. Handling Codes for Wastes Listed Above

15. Special Handling Instructions and Additional Information

Placement in Cell # F

16. **GENERATOR'S CERTIFICATION:** I certify the materials described above on this manifest are not subject to federal regulations for reporting proper disposal of Hazardous Waste.

Printed/Typed Name: Daniel K. Holmquist | Signature | Month 11 | Day 08 | Year 02

TRANSPORTER

17. Transporter 1 Acknowledgement of Receipt of Materials

Printed/Typed Name: Michael Torres | Signature | Month 11 | Day 08 | Year 02

18. Transporter 2 Acknowledgement of Receipt of Materials

Printed/Typed Name | Signature | Month | Day | Year

FACILITY

19. Discrepancy Indication Space: Line 5 Address:

21.20 ~~20.98~~ tons

20. Facility Owner or Operator: Certification of receipt of waste materials covered by this manifest except as noted in Item 19.

Printed/Typed Name: Jerry Rivera | Signature | Month 11 | Day 18 | Year 02

ORIGINAL – RETURN TO GENERATOR

TRK505

NON-HAZARDOUS WASTE MANIFEST

1. Generator's US EPA ID No. 657212.4422 | Manifest Doc. No. 1104-102 | 2. Page 1 of 1 | FT31-105

GENERATOR

3. Generator's Name and Mailing Address
49 CES/CEV
Holloman AFB NM 88330
Hwy 70
Holloman AFB NM

4. Generator's Phone (505) 572 3931

5. Transporter 1 Company Name Rhino Env | 6. US EPA ID Number N/A | A. Transporter's Phone 915 842 9911
200 Sunset, Ste D El Paso TX 79922

7. Transporter 2 Company Name | 8. US EPA ID Number | B. Transporter's Phone

9. Designated Facility Name and Site Address
Rhino CDP 10511
1.7 miles N of NM/TX Statoline
Hwy 54, Otero, CO, NM

10. US EPA ID Number N/A

C. Facility's Phone 915 842 9911

11. Waste Shipping Name and Description	12. Containers No.	12. Containers Type	13. Total Quantity	14. Unit Wt/Vol
a. Hydrocarbon Impacted Soil	1	Roll Off Dmp	20	YD
b.				
c.				
d.				

D. Additional Descriptions for Materials Listed Above
Set Fuel, Non Hazardous

E. Handling Codes for Wastes Listed Above

15. Special Handling Instructions and Additional Information
Placement in Cell #F

16. **GENERATOR'S CERTIFICATION:** I certify the materials described above on this manifest are not subject to federal regulations for reporting proper disposal of Hazardous Waste.

Printed/Typed Name: Daniel K. Holmquist | Signature | Month 11 Day 18 Year 02

TRANSPORTER

17. Transporter 1 Acknowledgement of Receipt of Materials

Printed/Typed Name: Nicolas Mendiaca | Signature: Nicolas Mendiaca | Month 11 Day 18 Year 02

18. Transporter 2 Acknowledgement of Receipt of Materials

Printed/Typed Name | Signature | Month | Day | Year

FACILITY

19. Discrepancy Indication Space
Line 5 Address
19.92 tons

20. Facility Owner or Operator: Certification of receipt of waste materials covered by this manifest except as noted in Item 19.

Printed/Typed Name: Jenny Rivera | Signature | Month 11 Day 18 Year 02

ORIGINAL – RETURN TO GENERATOR

506

NON-HAZARDOUS WASTE MANIFEST

1. Generator's US EPA ID No. 657212 4422 | Manifest Doc. No. 1104-164 | 2. Page 1 of 1 | FT31-107

GENERATOR

3. Generator's Name and Mailing Address
49 CES/CEV
Holloman AFB NM

4. Generator's Phone (505) 572-3931

Hwy 70
Holloman AFB NM

5. Transporter 1 Company Name Rhino Env | 6. US EPA ID Number N/A | A. Transporter's Phone 915 842 9911
200 Sunset, Ste 50, El Paso TX 79922

7. Transporter 2 Company Name | 8. US EPA ID Number | B. Transporter's Phone

9. Designated Facility Name and Site Address
Rhino DP 10511
1.7 miles N. of NM/TX State Line
Hwy 54, Otero CO, NM | 10. US EPA ID Number N/A | C. Facility's Phone 915 842 9911

11. Waste Shipping Name and Description	12. Containers No.	Type	13. Total Quantity	14. Unit Wt/Vol
a. Hydrocarbon Impacted Soil	1	Belly Dmp	20	YD3
b.				
c.				
d.				

D. Additional Descriptions for Materials Listed Above
Jet Fuel - NON Hazardous

E. Handling Codes for Wastes Listed Above

15. Special Handling Instructions and Additional Information
Placement Cell F

16. **GENERATOR'S CERTIFICATION:** I certify the materials described above on this manifest are not subject to federal regulations for reporting proper disposal of Hazardous Waste.

Printed/Typed Name: Daniel K. Holmquist | Signature | Month 11 | Day 18 | Year 02

TRANSPORTER

17. Transporter 1 Acknowledgement of Receipt of Materials

Printed/Typed Name: Nicolas Madrigal | Signature | Month 11 | Day 18 | Year 02

18. Transporter 2 Acknowledgement of Receipt of Materials

Printed/Typed Name | Signature | Month | Day | Year

FACILITY

19. Discrepancy Indication Space
Line 5 Address

20.15 tons

20. Facility Owner or Operator: Certification of receipt of waste materials covered by this manifest except as noted in Item 19.

Printed/Typed Name: Jerry Rivero | Signature | Month 11 | Day 18 | Year 02

ORIGINAL – RETURN TO GENERATOR

TRK 505

NON-HAZARDOUS WASTE MANIFEST

1. Generator's US EPA ID No. N/A 657212 4422 | Manifest Doc. No. 1104-97 | 2. Page 1 of 1 | FT31-100

GENERATOR

3. Generator's Name and Mailing Address: 49 CES/CEV, Holloman AFB, NM | HWY 70, Holloman AFB, NM

4. Generator's Phone (505 572-3931)

5. Transporter 1 Company Name: Rhino Env, 200 Sunset, STE D, El Paso, TX, 79922 | 6. US EPA ID Number: N/A | A. Transporter's Phone: 915 842 9911

7. Transporter 2 Company Name | 8. US EPA ID Number | B. Transporter's Phone

9. Designated Facility Name and Site Address: Rhino CDP 10511, 1.7 Miles N. of NM/TX Stateline, Hwy 54 Otero County, New Mexico | 10. US EPA ID Number: N/A | C. Facility's Phone: 915-842-9911

11. Waste Shipping Name and Description	12. Containers No.	Type	13. Total Quantity	14. Unit Wt/Vol
a. Hydrocarbon Impacted Soil	1	Belly Dump	20 yd3	
b.				
c.				
d.				

D. Additional Descriptions for Materials Listed Above: Jet Fuel, Non Hazardous

E. Handling Codes for Wastes Listed Above

15. Special Handling Instructions and Additional Information: Placement in Cell # F

16. **GENERATOR'S CERTIFICATION:** I certify the materials described above on this manifest are not subject to federal regulations for reporting proper disposal of Hazardous Waste.

Printed/Typed Name: Daniel K. Holmquist | Signature | Month 11 Day 18 Year 02

TRANSPORTER

17. Transporter 1 Acknowledgement of Receipt of Materials

Printed/Typed Name: Nicolas Meachaca | Signature: Nicolas Meachaca | Month 11 Day 18 Year 02

18. Transporter 2 Acknowledgement of Receipt of Materials

Printed/Typed Name | Signature | Month . Day . Year .

FACILITY

19. Discrepancy Indication Space: Line 5 Address: 20.04 tons

20. Facility Owner or Operator: Certification of receipt of waste materials covered by this manifest except as noted in Item 19.

Printed/Typed Name: Jenny Rivera | Signature | Month 11 Day 18 Year 02

ORIGINAL – RETURN TO GENERATOR

TRK518

NON-HAZARDOUS WASTE MANIFEST

1. Generator's US EPA ID No. 657212442 | Manifest Doc. No. 1164-98 | 2. Page 1 of 1 | FT31-101

GENERATOR

3. Generator's Name and Mailing Address
N/A
49 CES/CEV
Holloman AFB, NM

HWY 70
Holloman AFB, NM

4. Generator's Phone (505) 572-3931

5. Transporter 1 Company Name Rhino Env
200 SunSet, STED, EL PASO, TX 79922

6. US EPA ID Number N/A

A. Transporter's Phone 915 842 9911

7. Transporter 2 Company Name

8. US EPA ID Number

B. Transporter's Phone

9. Designated Facility Name and Site Address
Rhino CDP 10511
1.7 Miles N. of NM/TX Stateline
Hwy 54 Otero County, New Mexico

10. US EPA ID Number N/A

C. Facility's Phone 915-842-9911

11. Waste Shipping Name and Description	12. Containers No.	Type	13. Total Quantity	14. Unit Wt/Vol
a. Hydrocarbon Impacted Soil	1	Belly Dump	20 yd3	
b.				
c.				
d.				

D. Additional Descriptions for Materials Listed Above
Jet Fuel, Non Hazardous

E. Handling Codes for Wastes Listed Above

15. Special Handling Instructions and Additional Information
Placement in Cell # F

16. **GENERATOR'S CERTIFICATION:** I certify the materials described above on this manifest are not subject to federal regulations for reporting proper disposal of Hazardous Waste.

Printed/Typed Name: Daniel K. Holmquist | Signature: [signature] | Month 11 | Day 18 | Year 02

TRANSPORTER

17. Transporter 1 Acknowledgement of Receipt of Materials

Printed/Typed Name: JUAN GARCIA | Signature: [signature] | Month 11 | Day 18 | Year 02

18. Transporter 2 Acknowledgement of Receipt of Materials

Printed/Typed Name | Signature | Month | Day | Year

FACILITY

19. Discrepancy Indication Space
Line 5 Address:
20,70 tons

20. Facility Owner or Operator: Certification of receipt of waste materials covered by this manifest except as noted in Item 19.

Printed/Typed Name: Jerry Rivero | Signature: [signature] | Month 11 | Day 18 | Year 02

ORIGINAL – RETURN TO GENERATOR

TRUCK # 518

NON-HAZARDOUS WASTE MANIFEST

1. Generator's US EPA ID No. 657212422 | Manifest Doc. No. 1104-105 | 2. Page 1 of 1 | FT31-108

GENERATOR

3. Generator's Name and Mailing Address
49CES/CEV
Holloman AFB NM
4. Generator's Phone (505) 572 3931

HWY 70
Holloman AFB NM

5. Transporter 1 Company Name Rhino Env
200 Sunset, Ste D, El Paso TX 79922
6. US EPA ID Number N/A
A. Transporter's Phone 915 842 9911

7. Transporter 2 Company Name
8. US EPA ID Number
B. Transporter's Phone

9. Designated Facility Name and Site Address
Rhino CDF 105011
1.7 miles N of NM/TX Stateline
Hwy 54, Otero, Co, NM
10. US EPA ID Number N/A
C. Facility's Phone 9158429911

11. Waste Shipping Name and Description	12. Containers No.	Type	13. Total Quantity	14. Unit Wt/Vol
a. Hydrocarbon Impacted Soil	1	Belly Dump	20	W
b.				
c.				
d.				

D. Additional Descriptions for Materials Listed Above
Jet fuel - Non Hazardous

E. Handling Codes for Wastes Listed Above

15. Special Handling Instructions and Additional Information
Placement in Cell #F

16. **GENERATOR'S CERTIFICATION:** I certify the materials described above on this manifest are not subject to federal regulations for reporting proper disposal of Hazardous Waste.
Printed/Typed Name Daniel K. Holmquist | Signature | Month 11 Day 18 Year 02

TRANSPORTER

17. Transporter 1 Acknowledgement of Receipt of Materials
Printed/Typed Name JUAN GARCIA | Signature | Month 11 Day 18 Year 02

18. Transporter 2 Acknowledgement of Receipt of Materials
Printed/Typed Name | Signature | Month Day Year

FACILITY

19. Discrepancy Indication Space
Line 5 Address
18.46 tons

20. Facility Owner or Operator: Certification of receipt of waste materials covered by this manifest except as noted in Item 19.
Printed/Typed Name Jerry Rivero | Signature | Month 11 Day 18 Year 02

ORIGINAL – RETURN TO GENERATOR

12 BLS C5 Rev. 12-98

TRK 518

NON-HAZARDOUS WASTE MANIFEST

1. Generator's US EPA ID No. N/A 657212 4422 | Manifest Doc. No. 1104 96 | 2. Page 1 of 1 | FT31-99

GENERATOR

3. Generator's Name and Mailing Address: 49 CES/CEV, Holloman AFB, NM — HWY 70, Holloman AFB, NM

4. Generator's Phone (505 572-3931

5. Transporter 1 Company Name: Rhino EM, 200 Sunset, Ste D, El Paso TX 79922 | 6. US EPA ID Number | A. Transporter's Phone: 915 842 9911

7. Transporter 2 Company Name | 8. US EPA ID Number | B. Transporter's Phone

9. Designated Facility Name and Site Address: Rhino CDP 10511, 1.7 Miles N. of NM/TX Stateline, Hwy 54 Otero County, New Mexico | 10. US EPA ID Number: N/A | C. Facility's Phone: 915-842-9911

11. Waste Shipping Name and Description	12. Containers No.	Type	13. Total Quantity	14. Unit Wt/Vol
a. Hydrocarbon Impacted Soil	1	Belly Dump	20 yd3	
b.				
c.				
d.				

D. Additional Descriptions for Materials Listed Above: Jet Fuel, Non Hazardous

E. Handling Codes for Wastes Listed Above

15. Special Handling Instructions and Additional Information

Placement in Cell # F

16. **GENERATOR'S CERTIFICATION:** I certify the materials described above on this manifest are not subject to federal regulations for reporting proper disposal of Hazardous Waste.

Printed/Typed Name: Daniel K. Holmquist | Signature | Month 11 Day 18 Year 02

TRANSPORTER

17. Transporter 1 Acknowledgement of Receipt of Materials

Printed/Typed Name: Juan Garcia | Signature | Month 11 Day 18 Year 02

18. Transporter 2 Acknowledgement of Receipt of Materials

Printed/Typed Name | Signature | Month . Day . Year .

FACILITY

19. Discrepancy Indication Space: Line 5 Address: 19.58 tons

20. Facility Owner or Operator: Certification of receipt of waste materials covered by this manifest except as noted in Item 19.

Printed/Typed Name: Jerry Rivero | Signature | Month 11 Day 18 Year 02

ORIGINAL – RETURN TO GENERATOR

505

NON-HAZARDOUS WASTE MANIFEST

1. Generator's US EPA ID No. 6572124422 | Manifest Doc. No. 1104-111 | 2. Page 1 of FT31-114

GENERATOR

3. Generator's Name and Mailing Address
49 CES/CEV
Holloman AFB NM

4. Generator's Phone (505) 572 3931

Hwy 70
Holloman AFB NM

5. Transporter 1 Company Name Rhino | 6. US EPA ID Number N/A | A. Transporter's Phone 915 842 9911
200 Sunset, Ste D, El Paso TX 79922

7. Transporter 2 Company Name | 8. US EPA ID Number | B. Transporter's Phone

9. Designated Facility Name and Site Address | 10. US EPA ID Number | C. Facility's Phone
Rhino CDP (051)
1.7 miles N. of NM/TX Stateline
Hwy 54, Otero Co, NM | N/A | 915 842 9911

11. Waste Shipping Name and Description	12. Containers No.	Type	13. Total Quantity	14. Unit Wt/Vol
a. Hydrocarbon Impacted Soil	1	Belly Dump	20	cy
b.				
c.				
d.				

D. Additional Descriptions for Materials Listed Above
Jet Fuel - NON HAZARDOUS

E. Handling Codes for Wastes Listed Above

15. Special Handling Instructions and Additional Information
Placement in Cell F

16. **GENERATOR'S CERTIFICATION:** I certify the materials described above on this manifest are not subject to federal regulations for reporting proper disposal of Hazardous Waste.

Printed/Typed Name: Daniel K. Helmquist | Signature: [signature] | Month: 11 | Day: 26 | Year: 02

TRANSPORTER

17. Transporter 1 Acknowledgement of Receipt of Materials

Printed/Typed Name: Nicolas Meachaca | Signature: Nicolas Meachaca | Month: 11 | Day: 26 | Year: 02

18. Transporter 2 Acknowledgement of Receipt of Materials

Printed/Typed Name | Signature | Month | Day | Year

FACILITY

19. Discrepancy Indication Space
Line 5 Address
22.32 tons

20. Facility Owner or Operator: Certification of receipt of waste materials covered by this manifest except as noted in Item 19.

Printed/Typed Name: Jerry Rivera | Signature: [signature] | Month: 11 | Day: 26 | Year: 02

ORIGINAL – RETURN TO GENERATOR

505

NON-HAZARDOUS WASTE MANIFEST

1. Generator's US EPA ID No. 65.7212.4422 | Manifest Doc. No. 1125-113 | 2. Page 1 of 1 | FT31-116

GENERATOR

3. Generator's Name and Mailing Address 49 CES/CEV Holloman AFB, NM — Hwy 70 HAFB, NM

4. Generator's Phone (505) 572-3931

5. Transporter 1 Company Name: Rhino, 200 Sunset Dr Ellaso Tx 79922 | 6. US EPA ID Number: N/A | A. Transporter's Phone: (915) 842-9911

7. Transporter 2 Company Name | 8. US EPA ID Number | B. Transporter's Phone

9. Designated Facility Name and Site Address: Rhino DP 1051, 1.7 Miles N. of NM, TX State Line, Hwy 54, Otero County, NM | 10. US EPA ID Number: N/A | C. Facility's Phone: (915) 842-9911

11. Waste Shipping Name and Description	12. Containers No.	12. Containers Type	13. Total Quantity	14. Unit Wt/Vol
a. Hydrocarbon Impacted Soil	1	Rolloff Amp	20	yds
b.				
c.				
d.				

D. Additional Descriptions for Materials Listed Above: Jet Fuel, Non-Hazardous

E. Handling Codes for Wastes Listed Above:

15. Special Handling Instructions and Additional Information: Placement in Cell 1

16. **GENERATOR'S CERTIFICATION:** I certify the materials described above on this manifest are not subject to federal regulations for reporting proper disposal of Hazardous Waste.

Printed/Typed Name: Daniel K Holmquist | Signature: Daniel K Holmquist | Month 11 | Day 26 | Year 02

TRANSPORTER

17. Transporter 1 Acknowledgement of Receipt of Materials

Printed/Typed Name: Nicolas Menchaca | Signature: Nicolas Menchaca | Month 11 | Day 26 | Year 02

18. Transporter 2 Acknowledgement of Receipt of Materials

Printed/Typed Name | Signature | Month | Day | Year

FACILITY

19. Discrepancy Indication Space: Line 5 Address — 22.23 tons

20. Facility Owner or Operator: Certification of receipt of waste materials covered by this manifest except as noted in Item 19.

Printed/Typed Name: Henry Rivera | Signature | Month 11 | Day 26 | Year 02

ORIGINAL – RETURN TO GENERATOR

TRK # 518

NON-HAZARDOUS WASTE MANIFEST

1. Generator's US EPA ID No. 657212.4422 | Manifest Doc. No. [redacted]-110 | 2. Page 1 of | FT31-113

GENERATOR

3. Generator's Name and Mailing Address
49 CES/CEV 1125 Exit
Holloman AFB NM
Hwy 70
Holloman AFB NM

4. Generator's Phone (505) 572 3931

5. Transporter 1 Company Name Rhino Env | 6. US EPA ID Number N/A | A. Transporter's Phone 915 842 9911
200 Sunset, Ste D, El Paso TX 79922

7. Transporter 2 Company Name | 8. US EPA ID Number | B. Transporter's Phone

9. Designated Facility Name and Site Address
Rhino CDP 10511
1.7 miles N. of NM/TX Stateline
Hwy 54, Otero Co, NM

10. US EPA ID Number N/A

C. Facility's Phone 915 842 9911

11. Waste Shipping Name and Description	12. Containers No.	Type	13. Total Quantity	14. Unit Wt/Vol
a. Hydrocarbon Impacted Soil	1	Belly Dump	20	T
b.				
c.				
d.				

D. Additional Descriptions for Materials Listed Above
Jet fuel, Non Hazardous

E. Handling Codes for Wastes Listed Above

15. Special Handling Instructions and Additional Information
Placement in Cell F

16. **GENERATOR'S CERTIFICATION:** I certify the materials described above on this manifest are not subject to federal regulations for reporting proper disposal of Hazardous Waste.

Printed/Typed Name: Daniel K. Holmquist | Signature | Month 11 | Day 26 | Year 02

TRANSPORTER

17. Transporter 1 Acknowledgement of Receipt of Materials

Printed/Typed Name: Jenny Rivero | Signature | Month 11 | Day 26 | Year 02

18. Transporter 2 Acknowledgement of Receipt of Materials

Printed/Typed Name | Signature | Month | Day | Year

FACILITY

19. Discrepancy Indication Space
Line 5 Address
21.45 tons

20. Facility Owner or Operator: Certification of receipt of waste materials covered by this manifest except as noted in Item 19.

Printed/Typed Name: Jenny Rivero | Signature | Month 11 | Day 26 | Year 02

[redacted] | [redacted]

ORIGINAL – RETURN TO GENERATOR

TRUCK # 518

NON-HAZARDOUS WASTE MANIFEST

1. Generator's US EPA ID No. 657212442 2 | Manifest Doc. No. 11125-112 | 2. Page 1 of 1 | FT31-115

GENERATOR

3. Generator's Name and Mailing Address 49 CES/CEV Holloman AFB, NM | Hwy 70 HAFB NM

4. Generator's Phone (505) 572-3931

5. Transporter 1 Company Name Rhino 200 Sunset STE D, El Paso TX 79922 | 6. US EPA ID Number N/A | A. Transporter's Phone (915) 842-9911

7. Transporter 2 Company Name | 8. US EPA ID Number | B. Transporter's Phone

9. Designated Facility Name and Site Address Rhino DF-1051 1.7 mls N. of NM, TX Stateline Hwy 54 Otero County, NM | 10. US EPA ID Number N/A | C. Facility's Phone (915) 842-9911

11. Waste Shipping Name and Description	12. Containers No.	Type	13. Total Quantity	14. Unit Wt/Vol
a. Hydro Carbon Impacted Soil	1	Belly Dump	20	yds
b.				
c.				
d.				

D. Additional Descriptions for Materials Listed Above: Jet Fuel, Non-Hazardous

E. Handling Codes for Wastes Listed Above:

15. Special Handling Instructions and Additional Information: Placement in Cell 1

16. **GENERATOR'S CERTIFICATION:** I certify the materials described above on this manifest are not subject to federal regulations for reporting proper disposal of Hazardous Waste.

Printed/Typed Name: Darnel K. Halmquist | Signature | Month 11 Day 26 Year 02

TRANSPORTER

17. Transporter 1 Acknowledgement of Receipt of Materials

Printed/Typed Name: JUAN GARCIA | Signature | Month 11 Day 26 Year 02

18. Transporter 2 Acknowledgement of Receipt of Materials

Printed/Typed Name | Signature | Month Day Year

FACILITY

19. Discrepancy Indication Space: Line 5 Address 21.50 tons

20. Facility Owner or Operator: Certification of receipt of waste materials covered by this manifest except as noted in Item 19.

Printed/Typed Name: Gerry Rivero | Signature | Month 11 Day 26 Year 02

Printed by KELLEY & ASSOCIATES

ORIGINAL – RETURN TO GENERATOR

LEA-LS-01 Rev 12/98

TRUCK #518

NON-HAZARDOUS WASTE MANIFEST

1. Generator's US EPA ID No. 65 7212 4422 | Manifest Doc. No. 11/25-115 | 2. Page 1 of 1 | FT31-117

GENERATOR

3. Generator's Name and Mailing Address 49 CES/CEV Holloman AFB, N.M.

Hwy 70 HAFB

4. Generator's Phone (505) 572-3931

5. Transporter 1 Company Name	6. US EPA ID Number	A. Transporter's Phone
Rhino 200 Sunset Dr El Paso TX 79922	N/A	(915) 842-9911
7. Transporter 2 Company Name	8. US EPA ID Number	B. Transporter's Phone

9. Designated Facility Name and Site Address	10. US EPA ID Number	C. Facility's Phone
Rhino DP1051 1.7 miles N. of NM/TX State Line Hwy 54 Otero County, N.M.	N/A	(915) 842-9911

11. Waste Shipping Name and Description	12. Containers No.	12. Containers Type	13. Total Quantity	14. Unit Wt/Vol
a. Hydrocarbon Impacted Soil	1	Belly Dump	20	yds
b.				
c.				
d.				

D. Additional Descriptions for Materials Listed Above

Jet Fuel, Non-Hazardous

E. Handling Codes for Wastes Listed Above

15. Special Handling Instructions and Additional Information

Placement in Cell 1

16. **GENERATOR'S CERTIFICATION:** I certify the materials described above on this manifest are not subject to federal regulations for reporting proper disposal of Hazardous Waste.

Printed/Typed Name	Signature	Month	Day	Year
Daniel K. Holmquist	Daniel K Holmquist	11	26	02

TRANSPORTER

17. Transporter 1 Acknowledgement of Receipt of Materials

Printed/Typed Name	Signature	Month	Day	Year
Juan Garcia	Juan Garcia	11	26	02

18. Transporter 2 Acknowledgement of Receipt of Materials

Printed/Typed Name	Signature	Month	Day	Year

FACILITY

19. Discrepancy Indication Space

Line 5 Address 23.05 tons

20. Facility Owner or Operator: Certification of receipt of waste materials covered by this manifest except as noted in Item 19.

Printed/Typed Name	Signature	Month	Day	Year
Jerry Rivero	Jerry Rivero	11	26	02

ORIGINAL – RETURN TO GENERATOR

505

NON-HAZARDOUS WASTE MANIFEST

1. Generator's US EPA ID No. NM 7212 44222 | Manifest Doc. No. 1125-116 | 2. Page 1 of 1 | FT31-118

GENERATOR

3. Generator's Name and Mailing Address 49 CES/CEV Holloman AFB, NM | Hwy 70 HAFB

4. Generator's Phone (505) 572-3931

5. Transporter 1 Company Name Rhino 200 Sunset Sted, El Paso, Tx 79927 | 6. US EPA ID Number N/A | A. Transporter's Phone (915) 842-9911

7. Transporter 2 Company Name | 8. US EPA ID Number | B. Transporter's Phone

9. Designated Facility Name and Site Address Rhino DP1051 1.7 miles N of NM/TX State Line Hwy 54 Otero County, NM | 10. US EPA ID Number N/A | C. Facility's Phone (915) 842-9911

11. Waste Shipping Name and Description	12. Containers No.	Type	13. Total Quantity	14. Unit Wt/Vol
a. Hydrocarbon Impacted Soil	1	Belly Dump	20	yds
b.				
c.				
d.				

D. Additional Descriptions for Materials Listed Above: Jet Fuel, Non-Hazardous

E. Handling Codes for Wastes Listed Above:

15. Special Handling Instructions and Additional Information: Placement in Cell 1

16. **GENERATOR'S CERTIFICATION:** I certify the materials described above on this manifest are not subject to federal regulations for reporting proper disposal of Hazardous Waste.

Printed/Typed Name: Daniel K. Holmquist | Signature: [signature] | Month 11 | Day 27 | Year 02

TRANSPORTER

17. Transporter 1 Acknowledgement of Receipt of Materials

Printed/Typed Name: Nicolas Menchaca | Signature: Nicolas Menchaca | Month 11 | Day 27 | Year 02

18. Transporter 2 Acknowledgement of Receipt of Materials

Printed/Typed Name | Signature | Month | Day | Year

FACILITY

19. Discrepancy Indication Space: Line 5 Address 23.04 (avg)

20. Facility Owner or Operator: Certification of receipt of waste materials covered by this manifest except as noted in Item 19.

Printed/Typed Name: Gary Rivero | Signature: [signature] | Month 11 | Day 27 | Year 02

ORIGINAL – RETURN TO GENERATOR

505

NON-HAZARDOUS WASTE MANIFEST

1. Generator's US EPA ID No. 65 7212 4422 | Manifest Doc. No. 1125.118 | 2. Page 1 of 1 | FT-31-120

GENERATOR

3. Generator's Name and Mailing Address 49 Ces/Cev Holloman AFB, N.M. Hwy 70 HAFB

4. Generator's Phone (505) 572-3931

5. Transporter 1 Company Name Rhino 200 Sunset Ste D El Paso, TX 79922 | 6. US EPA ID Number N/A | A. Transporter's Phone (915) 842-9911

7. Transporter 2 Company Name | 8. US EPA ID Number | B. Transporter's Phone

9. Designated Facility Name and Site Address Rhino DP1057 1.7 miles N. of NM/TX Stateline Hwy 54 Otero County, N.M. | 10. US EPA ID Number N/A | C. Facility's Phone (915) 842-9911

11. Waste Shipping Name and Description	12. Containers No.	Type	13. Total Quantity	14. Unit Wt/Vol
a. Hydrocarbon Impacted Soil	1	Belly Dump	20	yds
b.				
c.				
d.				

D. Additional Descriptions for Materials Listed Above: Jet Fuel, Non-Hazardous

E. Handling Codes for Wastes Listed Above:

15. Special Handling Instructions and Additional Information: Placement in Cell F

16. **GENERATOR'S CERTIFICATION:** I certify the materials described above on this manifest are not subject to federal regulations for reporting proper disposal of Hazardous Waste.

Printed/Typed Name: Daniel K. Holmquist | Signature: [signature] | Month 11 Day 27 Year 02

TRANSPORTER

17. Transporter 1 Acknowledgement of Receipt of Materials

Printed/Typed Name: Nicolas Menchaca | Signature: Nicolas Menchaca | Month 11 Day 27 Year 02

18. Transporter 2 Acknowledgement of Receipt of Materials

Printed/Typed Name | Signature | Month . Day . Year .

FACILITY

19. Discrepancy Indication Space: Line 5 Address 23.04 tons

20. Facility Owner or Operator: Certification of receipt of waste materials covered by this manifest except as noted in Item 19.

Printed/Typed Name: Jerry Rivera | Signature: [signature] | Month 11 Day 27 Year 02

ORIGINAL – RETURN TO GENERATOR

TRK 505

NON-HAZARDOUS WASTE MANIFEST

1. Generator's US EPA ID No. 657212442 | Manifest Doc. No. [redacted] | 2. Page 1 of FT31-123

GENERATOR

3. Generator's Name and Mailing Address: 46 CEV/CES, Holloman AFB NM — 1125-121 Eisth — Hwy 70 Holloman AFB NM

4. Generator's Phone (505) 572 3931

5. Transporter 1 Company Name: Rhino — 6. US EPA ID Number: N/A — A. Transporter's Phone: 9158429911

200 Sunset, Ste D, El Paso TX 79922

7. Transporter 2 Company Name — 8. US EPA ID Number — B. Transporter's Phone

9. Designated Facility Name and Site Address: Rhino Dp/Ost, 1.7 miles N of NM/TX state line, Otero Co NM — 10. US EPA ID Number: N/A — C. Facility's Phone: 9158429911

11. Waste Shipping Name and Description	12. Containers No.	12. Containers Type	13. Total Quantity	14. Unit Wt/Vol
a. Hydrocarbon Impacted Soil	1	Roll Off Dump	20	yds
b.				
c.				
d.				

D. Additional Descriptions for Materials Listed Above: Jet fuel - Non Hazardous

E. Handling Codes for Wastes Listed Above

15. Special Handling Instructions and Additional Information: Placement in Cell F

16. **GENERATOR'S CERTIFICATION:** I certify the materials described above on this manifest are not subject to federal regulations for reporting proper disposal of Hazardous Waste.

Printed/Typed Name: Daniel K. Holmquist — Signature: [signature] — Month 11 Day 27 Year 02

TRANSPORTER

17. Transporter 1 Acknowledgement of Receipt of Materials

Printed/Typed Name: NICOLAS MEACHACA — Signature: Nicolas Meachaca — Month 11 Day 27 Year 02

18. Transporter 2 Acknowledgement of Receipt of Materials

Printed/Typed Name — Signature — Month — Day — Year

FACILITY

19. Discrepancy Indication Space: Line 5 Address

23.04 (cwg)

20. Facility Owner or Operator: Certification of receipt of waste materials covered by this manifest except as noted in Item 19.

Printed/Typed Name: Gerry Rivera — Signature: [signature] — Month 11 Day 27 Year 02

ORIGINAL – RETURN TO GENERATOR

#518

NON-HAZARDOUS WASTE MANIFEST

1. Generator's US EPA ID No.	Manifest Doc. No.	2. Page 1 of 1	FT31-119
65 7212 4422	1125-11.7		

GENERATOR

3. Generator's Name and Mailing Address: 49 CES/CEV Holloman AFB, N.M. — Hwy 70 HAFB

4. Generator's Phone: (505) 572-3931

5. Transporter 1 Company Name	6. US EPA ID Number	A. Transporter's Phone
Rhino 200 Sunset Sted El Paso, TX 79922	N/A	(915) 842-9911

7. Transporter 2 Company Name	8. US EPA ID Number	B. Transporter's Phone

9. Designated Facility Name and Site Address	10. US EPA ID Number	C. Facility's Phone
Rhino DP 1051 1.7 miles N. of NM/TX State Line Hwy 54 Otero County, NM	N/A	(915) 842-9911

11. Waste Shipping Name and Description	12. Containers No.	12. Containers Type	13. Total Quantity	14. Unit Wt/Vol
a. Hydro Carbon Impacted Soil	1	BU Dump	20	yds
b.				
c.				
d.				

D. Additional Descriptions for Materials Listed Above: Jet Fuel, Non-Hazardous

E. Handling Codes for Wastes Listed Above:

15. Special Handling Instructions and Additional Information: Placement in Cell F

16. **GENERATOR'S CERTIFICATION:** I certify the materials described above on this manifest are not subject to federal regulations for reporting proper disposal of Hazardous Waste.

Printed/Typed Name	Signature	Month	Day	Year
Daniel K. Holmquist	Daniel K. Holmquist	11	27	02

TRANSPORTER

17. Transporter 1 Acknowledgement of Receipt of Materials

Printed/Typed Name	Signature	Month	Day	Year
JUAN GARCIA	Juan Garcia	11	27	02

18. Transporter 2 Acknowledgement of Receipt of Materials

Printed/Typed Name	Signature	Month	Day	Year

FACILITY

19. Discrepancy Indication Space: Line 5 Address — 21.78 (avg)

20. Facility Owner or Operator: Certification of receipt of waste materials covered by this manifest except as noted in Item 19.

Printed/Typed Name	Signature	Month	Day	Year
Jerry Rivero	Jerry Rivero	11	28	03

ORIGINAL – RETURN TO GENERATOR

TRUCK #518

NON-HAZARDOUS WASTE MANIFEST

1. Generator's US EPA ID No.	Manifest Doc. No.	2. Page 1 of 1	FT31-121
65 7212 4422	11251119		

GENERATOR

3. Generator's Name and Mailing Address: 49 CES/CEV Holloman AFB NM — Hwy 70 HAFB

4. Generator's Phone: (505) 572-3931

5. Transporter 1 Company Name	6. US EPA ID Number	A. Transporter's Phone
Rhino 200 Sunset Ste D El Paso, Tx 79922	N/A	(915) 842-9911

7. Transporter 2 Company Name	8. US EPA ID Number	B. Transporter's Phone

9. Designated Facility Name and Site Address	10. US EPA ID Number	C. Facility's Phone
Rhino DP 1051 1.7 mi Las N. of NM/TX State Line Hwy 54 Otero County, N.M.	N/A	(915) 842-9911

11. Waste Shipping Name and Description	12. Containers No.	12. Containers Type	13. Total Quantity	14. Unit Wt/Vol
a. Hydro Carbon Impacted Soil	1	Belly Dmp	20 yds	
b.				
c.				
d.				

D. Additional Descriptions for Materials Listed Above: Jet Fuel, Non-Hazardous

E. Handling Codes for Wastes Listed Above:

15. Special Handling Instructions and Additional Information: Placement in Cell F

16. **GENERATOR'S CERTIFICATION:** I certify the materials described above on this manifest are not subject to federal regulations for reporting proper disposal of Hazardous Waste.

Printed/Typed Name	Signature	Month	Day	Year
Daniel K. Holmquist	Daniel K Holmquist	11	27	02

TRANSPORTER

17. Transporter 1 Acknowledgement of Receipt of Materials

Printed/Typed Name	Signature	Month	Day	Year
Juan Garcia	Juan Garcia	11	27	02

18. Transporter 2 Acknowledgement of Receipt of Materials

Printed/Typed Name	Signature	Month	Day	Year

FACILITY

19. Discrepancy Indication Space: Line 5 Address — 19.27 tons

20. Facility Owner or Operator: Certification of receipt of waste materials covered by this manifest except as noted in Item 19.

Printed/Typed Name	Signature	Month	Day	Year
Jenny Rivero	Jenny Rivero	11	27	02

ORIGINAL – RETURN TO GENERATOR

TRK 518

NON-HAZARDOUS WASTE MANIFEST

1. Generator's US EPA ID No. 657212442 2 | Manifest Doc. No. [redacted] | 2. Page 1 of FT31-122

3. Generator's Name and Mailing Address
49 CES/CEV
Holloman AFB NM
125=120 Sat

Hwy 70
Holloman AFB NM

4. Generator's Phone (505) 572 3931

5. Transporter 1 Company Name Rhino | 6. US EPA ID Number N/A | A. Transporter's Phone 9158429911
200 Sunset, STED, El Paso TX 79922

7. Transporter 2 Company Name | 8. US EPA ID Number | B. Transporter's Phone

9. Designated Facility Name and Site Address
Rhino DPIDS II
1.7 miles N of NM/TX stateline
OTERO, CO, NM

10. US EPA ID Number N/A

C. Facility's Phone 9158429911

11. Waste Shipping Name and Description	12. Containers No.	Type	13. Total Quantity	14. Unit Wt/Vol
a. Hydrocarbon Impacted Soil	1	Belly Dump	20	yds
b.				
c.				
d.				

D. Additional Descriptions for Materials Listed Above
Jet fuel - NON HAZARDOUS

E. Handling Codes for Wastes Listed Above

15. Special Handling Instructions and Additional Information
Placement in Cell F

16. **GENERATOR'S CERTIFICATION:** I certify the materials described above on this manifest are not subject to federal regulations for reporting proper disposal of Hazardous Waste.

Printed/Typed Name: Daniel K. Holmquist | Signature: [signature] | Month: 11 | Day: 27 | Year: 02

17. Transporter 1 Acknowledgement of Receipt of Materials

Printed/Typed Name: JUAN GARCIA | Signature: [signature] | Month: 11 | Day: 27 | Year: 02

18. Transporter 2 Acknowledgement of Receipt of Materials

Printed/Typed Name | Signature | Month | Day | Year

19. Discrepancy Indication Space
Line 5 Address
24.28 tons

20. Facility Owner or Operator: Certification of receipt of waste materials covered by this manifest except as noted in Item 19.

Printed/Typed Name: [illegible] Rivera | Signature: [signature] | Month: 11 | Day: 27 | Year: 02

GENERATOR

TRANSPORTER

FACILITY

ORIGINAL – RETURN TO GENERATOR

NM BLS-CS Rev. 12/01

BHATE WASTE MANIFESTS

090V

5502

NON-HAZARDOUS WASTE MANIFEST

1. Generator's US EPA ID No.	Manifest Doc. No.	2. Page 1 of 1
N/A	R-001	

GENERATOR

3. Generator's Name and Mailing Address
49th CES/CEV
Highway 70
Holloman AFB, NM 88330

4. Generator's Phone (505) 572-3931

FT-31
Sabre Road
Holloman AFB, NM 88330

5. Transporter 1 Company Name	6. US EPA ID Number	A. Transporter's Phone
Rhino Environmental	N/A	915-842-9911
7. Transporter 2 Company Name	8. US EPA ID Number	B. Transporter's Phone

9. Designated Facility Name and Site Address	10. US EPA ID Number	C. Facility's Phone
Rhino Environmental (DP1051) 1.7 miles North of NM/TX state line HWY 54, Otero County, New Mexico	N/A	915-842-9911 800-762-0241

11. Waste Shipping Name and Description	12. Containers No.	12. Containers Type	13. Total Quantity	14. Unit Wt/Vol
a. Hydrocarbon Impacted Soil (ticket# 19284)	1	dump	79.960	ton
b.				
c.				
d.				

D. Additional Descriptions for Materials Listed Above
Exempt / Non-Hazardous / Gasoline, Diesel, and Jet Fuel Contaminated

E. Handling Codes for Wastes Listed Above

15. Special Handling Instructions and Additional Information
Placement in Rhino Cell D

23.32 tons

16. **GENERATOR'S CERTIFICATION:** I certify the materials described above on this manifest are not subject to federal regulations for reporting proper disposal of Hazardous Waste.

Printed/Typed Name	Signature	Month	Day	Year
David Scruggs		10	3	03

TRANSPORTER

17. Transporter 1 Acknowledgement of Receipt of Materials

Printed/Typed Name	Signature	Month	Day	Year
Jenny Rivera		4	3	03

18. Transporter 2 Acknowledgement of Receipt of Materials

Printed/Typed Name	Signature	Month	Day	Year

FACILITY

19. Discrepancy Indication Space
Line 5 Address: 200 Sunset, Suite D, El Paso, TX 79922

20. Facility Owner or Operator: Certification of receipt of waste materials covered by this manifest except as noted in Item 19.

Printed/Typed Name	Signature	Month	Day	Year
Jenny Rivera		4	3	03

ORIGINAL – RETURN TO GENERATOR

Time 9:00

505

NON-HAZARDOUS WASTE MANIFEST

1. Generator's US EPA ID No.	Manifest Doc. No.	2. Page 1 of 1
N/A	R-002 93	

GENERATOR

3. Generator's Name and Mailing Address
49th CES/CEV
Highway 70
Holloman AFB, NM 88330

4. Generator's Phone (505) 572-3931

FT-31
Sabre Road
Holloman AFB, NM 88330

5. Transporter 1 Company Name	6. US EPA ID Number	A. Transporter's Phone
Rhino Environmental	N/A	915-842-9911
7. Transporter 2 Company Name	8. US EPA ID Number	B. Transporter's Phone

9. Designated Facility Name and Site Address	10. US EPA ID Number	C. Facility's Phone
Rhino Environmental (DP1051) 1.7 miles North of NM/TX state line HWY 54, Otero County, New Mexico	N/A	915-842-9911 800-762-0241

11. Waste Shipping Name and Description	12. Containers No.	12. Containers Type	13. Total Quantity	14. Unit Wt/Vol
a. Hydrocarbon Impacted Soil 19283	1	dump	43.34	ton
b.				
c.				
d.				

D. Additional Descriptions for Materials Listed Above

Exempt / Non-Hazardous / Gasoline, Diesel, and Jet Fuel Contaminated

E. Handling Codes for Wastes Listed Above

15. Special Handling Instructions and Additional Information

Placement in Rhino Cell D

21.67 tons

16. **GENERATOR'S CERTIFICATION:** I certify the materials described above on this manifest are not subject to federal regulations for reporting proper disposal of Hazardous Waste.

Printed/Typed Name	Signature	Month	Day	Year
David Scruggs	David Scruggs	04	03	03

TRANSPORTER

17. Transporter 1 Acknowledgement of Receipt of Materials

Printed/Typed Name	Signature	Month	Day	Year
JUAN GARCIA	Juan Garcia	4	03	03

18. Transporter 2 Acknowledgement of Receipt of Materials

Printed/Typed Name	Signature	Month	Day	Year

FACILITY

19. Discrepancy Indication Space

Line 5 Address: 200 Sunset, Suite D, El Paso, TX 79922

20. Facility Owner or Operator: Certification of receipt of waste materials covered by this manifest except as noted in Item 19.

Printed/Typed Name	Signature	Month	Day	Year
JUAN GARCIA	Juan Garcia	4	03	03

ORIGINAL – RETURN TO GENERATOR

Ticket 19281 gross 84210

NON-HAZARDOUS WASTE MANIFEST

1. Generator's US EPA ID No. N/A | Manifest Doc. No. D-002 | 2. Page 1 of 1 | 9303

GENERATOR

3. Generator's Name and Mailing Address: 49th CES/CEV, Highway 70, Holloman AFB, NM 88330

4. Generator's Phone (505) 572-3931

FT-31, Sabre Road, Holloman AFB, NM 88330

5. Transporter 1 Company Name: D-n-J Trucking Truck 210 | 6. US EPA ID Number: N/A | A. Transporter's Phone: 505-430-2455

7. Transporter 2 Company Name | 8. US EPA ID Number | B. Transporter's Phone

9. Designated Facility Name and Site Address: Rhino Environmental (DP1051), 1.7 miles North of NM/TX state line, HWY 54, Otero County, New Mexico | 10. US EPA ID Number: N/A | C. Facility's Phone: 915-842-9911, 800-762-0241

11. Waste Shipping Name and Description	12. Containers No.	Type	13. Total Quantity	14. Unit Wt/Vol
a. Hydrocarbon Impacted Soil 19281	1	dump	50640	tons
b.				
c.				
d.				

D. Additional Descriptions for Materials Listed Above: Exempt / Non-Hazardous / Gasoline, Diesel, and Jet Fuel Contaminated

E. Handling Codes for Wastes Listed Above

15. Special Handling Instructions and Additional Information

25.32 tons

Placement in Rhino Cell D

Load Time 915 Dump 2:00pm 3 1/2 hrs down time

16. **GENERATOR'S CERTIFICATION:** I certify the materials described above on this manifest are not subject to federal regulations for reporting proper disposal of Hazardous Waste.

Printed/Typed Name: David Scruggs | Signature | Month 04 Day 03 Year 03

TRANSPORTER

17. Transporter 1 Acknowledgement of Receipt of Materials

Printed/Typed Name: Charles E Woods | Signature: Charles E Woods | Month 4 Day 3 Year 03

18. Transporter 2 Acknowledgement of Receipt of Materials

Printed/Typed Name | Signature | Month | Day | Year

FACILITY

19. Discrepancy Indication Space: Line 5 Address: P. O. Box 693, La Luz, NM 88337

20. Facility Owner or Operator: Certification of receipt of waste materials covered by this manifest except as noted in Item 19.

Printed/Typed Name: Jerry Riker | Signature | Month 4 Day 3 Year 03

ORIGINAL – RETURN TO GENERATOR

Time 12:20 Tkt. 505

NON-HAZARDOUS WASTE MANIFEST

1. Generator's US EPA ID No. N/A | Manifest Doc. No. R-003 ~~23~~ | 2. Page 1 of 1

GENERATOR

3. Generator's Name and Mailing Address
49th CES/CEV
Highway 70
Holloman AFB, NM 88330

4. Generator's Phone (505) 572-3931

FT-31
Sabre Road
Holloman AFB, NM 88330

5. Transporter 1 Company Name: Rhino Environmental | 6. US EPA ID Number: N/A | A. Transporter's Phone: 915-842-9911

7. Transporter 2 Company Name | 8. US EPA ID Number | B. Transporter's Phone

9. Designated Facility Name and Site Address
Rhino Environmental (DP1051)
1.7 miles North of NM/TX state line
HWY 54, Otero County, New Mexico

10. US EPA ID Number: N/A

C. Facility's Phone
915-842-9911
800-762-0241

11. Waste Shipping Name and Description	12. Containers No.	Type	13. Total Quantity	14. Unit Wt/Vol
a. Hydrocarbon Impacted Soil 19286	1	dump	41,880 ~~[illegible]~~	ton
b.				
c.				
d.				

D. Additional Descriptions for Materials Listed Above
Exempt / Non-Hazardous / Gasoline, Diesel, and Jet Fuel Contaminated

E. Handling Codes for Wastes Listed Above

15. Special Handling Instructions and Additional Information
Placement in Rhino Cell D

20.94 tons

16. **GENERATOR'S CERTIFICATION:** I certify the materials described above on this manifest are not subject to federal regulations for reporting proper disposal of Hazardous Waste.

Printed/Typed Name	Signature	Month	Day	Year
David Scruggs	[signature]	04	03	03

TRANSPORTER

17. Transporter 1 Acknowledgement of Receipt of Materials

Printed/Typed Name	Signature	Month	Day	Year
JUAN GARCIA	[signature]	04	03	03

18. Transporter 2 Acknowledgement of Receipt of Materials

Printed/Typed Name	Signature	Month	Day	Year

FACILITY

19. Discrepancy Indication Space
Line 5 Address: 200 Sunset, Suite D, El Paso, TX 79922

20. Facility Owner or Operator: Certification of receipt of waste materials covered by this manifest except as noted in Item 19.

Printed/Typed Name	Signature	Month	Day	Year
JUAN GARCIA	[signature]	04	03	03

ORIGINAL – RETURN TO GENERATOR

Time 1300

Ref # 3502

NON-HAZARDOUS WASTE MANIFEST

1. Generator's US EPA ID No.: N/A
Manifest Doc. No.: R-004 93
2. Page 1 of 1

GENERATOR

3. Generator's Name and Mailing Address
49th CES/CEV
Highway 70
Holloman AFB, NM 88330

4. Generator's Phone (505) 572-3931

FT-31
Sabre Road
Holloman AFB, NM 88330

5. Transporter 1 Company Name: Rhino Environmental
6. US EPA ID Number: N/A
A. Transporter's Phone: 915-842-9911

7. Transporter 2 Company Name
8. US EPA ID Number
B. Transporter's Phone

9. Designated Facility Name and Site Address
Rhino Environmental (DP1051)
1.7 miles North of NM/TX state line
HWY 54, Otero County, New Mexico
10. US EPA ID Number: N/A
C. Facility's Phone
915-842-9911
800-762-0241

11. Waste Shipping Name and Description	12. Containers No.	12. Containers Type	13. Total Quantity	14. Unit Wt/Vol
a. Hydrocarbon Impacted Soil 19287	1	dump	49,110 ~~82.50~~	ton
b.				
c.				
d.				

D. Additional Descriptions for Materials Listed Above
Exempt / Non-Hazardous / Gasoline, Diesel, and Jet Fuel Contaminated

E. Handling Codes for Wastes Listed Above

15. Special Handling Instructions and Additional Information
Placement in Rhino Cell D

24.56 tons

16. **GENERATOR'S CERTIFICATION:** I certify the materials described above on this manifest are not subject to federal regulations for reporting proper disposal of Hazardous Waste.

Printed/Typed Name	Signature	Month	Day	Year
David Scruggs	David Scruggs	04	03	03

TRANSPORTER

17. Transporter 1 Acknowledgement of Receipt of Materials

Printed/Typed Name	Signature	Month	Day	Year
Jenny Rivera	Jenny Rivera	4	3	03

18. Transporter 2 Acknowledgement of Receipt of Materials

Printed/Typed Name	Signature	Month	Day	Year

FACILITY

19. Discrepancy Indication Space
Line 5 Address: 200 Sunset, Suite D, El Paso, TX 79922

20. Facility Owner or Operator: Certification of receipt of waste materials covered by this manifest except as noted in Item 19.

Printed/Typed Name	Signature	Month	Day	Year
Jenny Rivera	Jenny Rivera	4	3	03

ORIGINAL – RETURN TO GENERATOR

1319

505

NON-HAZARDOUS WASTE MANIFEST

1. Generator's US EPA ID No.	Manifest Doc. No.	2. Page 1 of 1
N/A	R-005	

GENERATOR

3. Generator's Name and Mailing Address

49th CES/CEV
Highway 70
Holloman AFB, NM 88330

4. Generator's Phone (505) 572-3931

FT-31
Sabre Road
Holloman AFB, NM 88330

5. Transporter 1 Company Name	6. US EPA ID Number	A. Transporter's Phone
Rhino Environmental	N/A	915-842-9911
7. Transporter 2 Company Name	8. US EPA ID Number	B. Transporter's Phone

9. Designated Facility Name and Site Address	10. US EPA ID Number	C. Facility's Phone
Rhino Environmental (DP1051) 1.7 miles North of NM/TX state line HWY 54, Otero County, New Mexico	N/A	915-842-9911 800-762-0241

11. Waste Shipping Name and Description	12. Containers No.	12. Containers Type	13. Total Quantity	14. Unit Wt/Vol
a. Hydrocarbon Impacted Soil 19289	1	dump	44,830	ton
b.				
c.				
d.				

D. Additional Descriptions for Materials Listed Above

Exempt / Non-Hazardous / Gasoline, Diesel, and Jet Fuel Contaminated

E. Handling Codes for Wastes Listed Above

15. Special Handling Instructions and Additional Information

Placement in Rhino Cell D

22.42 tons

16. **GENERATOR'S CERTIFICATION:** I certify the materials described above on this manifest are not subject to federal regulations for reporting proper disposal of Hazardous Waste.

Printed/Typed Name	Signature	Month	Day	Year
David Scruggs		4	03	03

TRANSPORTER

17. Transporter 1 Acknowledgement of Receipt of Materials

Printed/Typed Name	Signature	Month	Day	Year
JUAN GARCIA	Juan Garcia	4	03	03

18. Transporter 2 Acknowledgement of Receipt of Materials

Printed/Typed Name	Signature	Month	Day	Year

FACILITY

19. Discrepancy Indication Space

Line 5 Address: 200 Sunset, Suite D, El Paso, TX 79922

20. Facility Owner or Operator: Certification of receipt of waste materials covered by this manifest except as noted in Item 19.

Printed/Typed Name	Signature	Month	Day	Year
JUAN GARCIA	Juan Garcia	4	03	03

ORIGINAL – RETURN TO GENERATOR

Time 14:00

5502

NON-HAZARDOUS WASTE MANIFEST

1. Generator's US EPA ID No.: N/A
Manifest Doc. No.: R-006
2. Page 1 of 1

GENERATOR

3. Generator's Name and Mailing Address
49th CES/CEV
Highway 70
Holloman AFB, NM 88330

4. Generator's Phone (505) 572-3931

FT-31
Sabre Road
Holloman AFB, NM 88330

5. Transporter 1 Company Name: Rhino Environmental
6. US EPA ID Number: N/A
A. Transporter's Phone: 915-842-9911

7. Transporter 2 Company Name
8. US EPA ID Number
B. Transporter's Phone

9. Designated Facility Name and Site Address
Rhino Environmental (DP1051)
1.7 miles North of NM/TX state line
HWY 54, Otero County, New Mexico
10. US EPA ID Number: N/A
C. Facility's Phone
915-842-9911
800-762-0241

11. Waste Shipping Name and Description	12. Containers No.	Type	13. Total Quantity	14. Unit Wt/Vol
a. Hydrocarbon Impacted Soil 19290	1	dump	49270	ton
b.				
c.				
d.				

D. Additional Descriptions for Materials Listed Above
Exempt / Non-Hazardous / Gasoline, Diesel, and Jet Fuel Contaminated

E. Handling Codes for Wastes Listed Above

15. Special Handling Instructions and Additional Information
Placement in Rhino Cell D
24.64 tons

16. **GENERATOR'S CERTIFICATION:** I certify the materials described above on this manifest are not subject to federal regulations for reporting proper disposal of Hazardous Waste.
Printed/Typed Name: David Scruggs
Signature:
Month 4 Day 3 Year 03

TRANSPORTER

17. Transporter 1 Acknowledgement of Receipt of Materials
Printed/Typed Name: Jerry Rivero
Signature:
Month 4 Day 3 Year 03

18. Transporter 2 Acknowledgement of Receipt of Materials
Printed/Typed Name
Signature
Month Day Year

FACILITY

19. Discrepancy Indication Space
Line 5 Address: 200 Sunset, Suite D, El Paso, TX 79922

20. Facility Owner or Operator: Certification of receipt of waste materials covered by this manifest except as noted in Item 19.
Printed/Typed Name: Jerry Rivero
Signature:
Month 4 Day 3 Year 03

ORIGINAL – RETURN TO GENERATOR

825
Time 8:00

Tkt# 212 ~~508~~

Ticket 19291 gross 80070

NON-HAZARDOUS WASTE MANIFEST

1. Generator's US EPA ID No. N/A

Manifest Doc. No. D-001 93

2. Page 1 of 1

GENERATOR

3. Generator's Name and Mailing Address

49th CES/CEV
Highway 70
Holloman AFB, NM 88330

FT-31
Sabre Road
Holloman AFB, NM 88330

4. Generator's Phone (505) 572-3931

5. Transporter 1 Company Name: D-n-J Trucking

6. US EPA ID Number: N/A

A. Transporter's Phone: 505-430-2455

7. Transporter 2 Company Name

8. US EPA ID Number

B. Transporter's Phone

9. Designated Facility Name and Site Address
Rhino Environmental (DP1051)
1.7 miles North of NM/TX state line
HWY 54, Otero County, New Mexico

10. US EPA ID Number: N/A

C. Facility's Phone
915-842-9911
800-762-0241

11. Waste Shipping Name and Description	12. Containers No.	12. Containers Type	13. Total Quantity	14. Unit Wt/Vol
a. Hydrocarbon Impacted Soil 19291	1	dump	46,570	tons
b.				
c.				
d.				

D. Additional Descriptions for Materials Listed Above

Exempt / Non-Hazardous / Gasoline, Diesel, and Jet Fuel Contaminated

E. Handling Codes for Wastes Listed Above

15. Special Handling Instructions and Additional Information

23.29 tons

Placement in Rhino Cell D

Dump Time 10:00

16. **GENERATOR'S CERTIFICATION:** I certify the materials described above on this manifest are not subject to federal regulations for reporting proper disposal of Hazardous Waste.

Printed/Typed Name: David Scruggs

Signature

Month 04 Day 04 Year 03

TRANSPORTER

17. Transporter 1 Acknowledgement of Receipt of Materials

Printed/Typed Name: Charles E Woods

Signature: Charles E Woods

Month 4 Day 4 Year 03

18. Transporter 2 Acknowledgement of Receipt of Materials

Printed/Typed Name

Signature

Month Day Year

FACILITY

19. Discrepancy Indication Space

Line 5 Address: P. O. Box 693, La Luz, NM 88337

20. Facility Owner or Operator: Certification of receipt of waste materials covered by this manifest except as noted in Item 19.

Printed/Typed Name: Jerry Rivera

Signature

Month 4 Day 4 Year 03

ORIGINAL – RETURN TO GENERATOR

Time 825

505

NON-HAZARDOUS WASTE MANIFEST

1. Generator's US EPA ID No. N/A
Manifest Doc. No. R-007
2. Page 1 of 1

GENERATOR

3. Generator's Name and Mailing Address
49th CES/CEV
Highway 70
Holloman AFB, NM 88330

4. Generator's Phone (505) 572-3931

FT-31
Sabre Road
Holloman AFB, NM 88330

5. Transporter 1 Company Name: Rhino Environmental
6. US EPA ID Number: N/A
A. Transporter's Phone: 915-842-9911

7. Transporter 2 Company Name
8. US EPA ID Number
B. Transporter's Phone

9. Designated Facility Name and Site Address
Rhino Environmental (DP1051)
1.7 miles North of NM/TX state line
HWY 54, Otero County, New Mexico
10. US EPA ID Number: N/A
C. Facility's Phone
915-842-9911
800-762-0241

11. Waste Shipping Name and Description	12. Containers No.	Type	13. Total Quantity	14. Unit Wt/Vol
a. Hydrocarbon Impacted Soil 19293	1	dump	38.830	ton
b.				
c.				
d.				

D. Additional Descriptions for Materials Listed Above
Exempt / Non-Hazardous / Gasoline, Diesel, and Jet Fuel Contaminated

E. Handling Codes for Wastes Listed Above

15. Special Handling Instructions and Additional Information
Placement in Rhino Cell D
19,42 tons

16. **GENERATOR'S CERTIFICATION:** I certify the materials described above on this manifest are not subject to federal regulations for reporting proper disposal of Hazardous Waste.

Printed/Typed Name	Signature	Month	Day	Year
David Scruggs		4	4	03

TRANSPORTER

17. Transporter 1 Acknowledgement of Receipt of Materials

Printed/Typed Name	Signature	Month	Day	Year
JUAN GARCIA		4	4	03

18. Transporter 2 Acknowledgement of Receipt of Materials

Printed/Typed Name	Signature	Month	Day	Year

FACILITY

19. Discrepancy Indication Space
Line 5 Address: 200 Sunset, Suite D, El Paso, TX 79922

20. Facility Owner or Operator: Certification of receipt of waste materials covered by this manifest except as noted in Item 19.

Printed/Typed Name	Signature	Month	Day	Year
JUAN GARCIA		4	4	03

ORIGINAL – RETURN TO GENERATOR

Time 825

5502

NON-HAZARDOUS WASTE MANIFEST

1. Generator's US EPA ID No. N/A

Manifest Doc. No. R-008

2. Page 1 of 1

GENERATOR

3. Generator's Name and Mailing Address
49th CES/CEV
Highway 70
Holloman AFB, NM 88330

4. Generator's Phone (505) 572-3931

FT-31
Sabre Road
Holloman AFB, NM 88330

5. Transporter 1 Company Name: Rhino Environmental

6. US EPA ID Number: N/A

A. Transporter's Phone: 915-842-9911

7. Transporter 2 Company Name

8. US EPA ID Number

B. Transporter's Phone

9. Designated Facility Name and Site Address
Rhino Environmental (DP1051)
1.7 miles North of NM/TX state line
HWY 54, Otero County, New Mexico

10. US EPA ID Number: N/A

C. Facility's Phone
915-842-9911
800-762-0241

11. Waste Shipping Name and Description	12. Containers No.	Type	13. Total Quantity	14. Unit Wt/Vol
a. Hydrocarbon Impacted Soil 19292	1	dump	41520	ton
b.				
c.				
d.				

D. Additional Descriptions for Materials Listed Above
Exempt / Non-Hazardous / Gasoline, Diesel, and Jet Fuel Contaminated

E. Handling Codes for Wastes Listed Above

15. Special Handling Instructions and Additional Information
Placement in Rhino Cell D

20.76 tons

16. **GENERATOR'S CERTIFICATION:** I certify the materials described above on this manifest are not subject to federal regulations for reporting proper disposal of Hazardous Waste.

Printed/Typed Name: David Scruggs — Signature — Month 4 Day 4 Year 03

TRANSPORTER

17. Transporter 1 Acknowledgement of Receipt of Materials
Printed/Typed Name: Jerry Rivera — Signature — Month 4 Day 4 Year 03

18. Transporter 2 Acknowledgement of Receipt of Materials
Printed/Typed Name — Signature — Month Day Year

FACILITY

19. Discrepancy Indication Space
Line 5 Address: 200 Sunset, Suite D, El Paso, TX 79922

20. Facility Owner or Operator: Certification of receipt of waste materials covered by this manifest except as noted in Item 19.

Printed/Typed Name: Jerry Rivera — Signature — Month 4 Day 4 Year 03

ORIGINAL – RETURN TO GENERATOR

Time 1145

TRK# 212

NON-HAZARDOUS WASTE MANIFEST

1. Generator's US EPA ID No.: N/A
Manifest Doc. No.: D-003 93
2. Page 1 of 1

GENERATOR

3. Generator's Name and Mailing Address
49th CES/CEV
Highway 70
Holloman AFB, NM 88330

4. Generator's Phone (505) 572-3931

FT-31
Sabre Road
Holloman AFB, NM 88330

5. Transporter 1 Company Name: D-n-J Trucking
6. US EPA ID Number: N/A
A. Transporter's Phone: 505-430-2455

7. Transporter 2 Company Name
8. US EPA ID Number
B. Transporter's Phone

9. Designated Facility Name and Site Address
Rhino Environmental (DP1051)
1.7 miles North of NM/TX state line
HWY 54, Otero County, New Mexico
10. US EPA ID Number: N/A
C. Facility's Phone
915-842-9911
800-762-0241

11. Waste Shipping Name and Description	12. Containers No.	Type	13. Total Quantity	14. Unit Wt/Vol
a. Hydrocarbon Impacted Soil 19294	1	dump	35420	tons
b.				
c.				
d.				

D. Additional Descriptions for Materials Listed Above
Exempt / Non-Hazardous / Gasoline, Diesel, and Jet Fuel Contaminated

E. Handling Codes for Wastes Listed Above

15. Special Handling Instructions and Additional Information
17.71 tons
Placement in Rhino Cell D
Load Time 1150 Dump 1320

16. **GENERATOR'S CERTIFICATION:** I certify the materials described above on this manifest are not subject to federal regulations for reporting proper disposal of Hazardous Waste.

Printed/Typed Name	Signature	Month	Day	Year
David Scruggs		4	4	05

TRANSPORTER

17. Transporter 1 Acknowledgement of Receipt of Materials

Printed/Typed Name	Signature	Month	Day	Year
Charles E Woods	Charles E Woods	4	4	03

18. Transporter 2 Acknowledgement of Receipt of Materials

Printed/Typed Name	Signature	Month	Day	Year

FACILITY

19. Discrepancy Indication Space
Line 5 Address: P. O. Box 693, La Luz, NM 88337

20. Facility Owner or Operator: Certification of receipt of waste materials covered by this manifest except as noted in Item 19.

Printed/Typed Name	Signature	Month	Day	Year
Henry Rivero		4	4	05

ORIGINAL – RETURN TO GENERATOR

Time 11:45

5502

NON-HAZARDOUS WASTE MANIFEST

1. Generator's US EPA ID No.: N/A
Manifest Doc. No.: R-009
2. Page 1 of 1

GENERATOR

3. Generator's Name and Mailing Address
49th CES/CEV
Highway 70
Holloman AFB, NM 88330

4. Generator's Phone (505) 572-3931

FT-31
Sabre Road
Holloman AFB, NM 88330

5. Transporter 1 Company Name: Rhino Environmental
6. US EPA ID Number: N/A
A. Transporter's Phone: 915-842-9911

7. Transporter 2 Company Name
8. US EPA ID Number
B. Transporter's Phone

9. Designated Facility Name and Site Address
Rhino Environmental (DP1051)
1.7 miles North of NM/TX state line
HWY 54, Otero County, New Mexico
10. US EPA ID Number: N/A
C. Facility's Phone
915-842-9911
800-762-0241

11. Waste Shipping Name and Description	12. Containers No.	12. Containers Type	13. Total Quantity	14. Unit Wt/Vol
a. Hydrocarbon Impacted Soil 19295	1	dump	32850	ton
b.				
c.				
d.				

D. Additional Descriptions for Materials Listed Above
Exempt / Non-Hazardous / Gasoline, Diesel, and Jet Fuel Contaminated

E. Handling Codes for Wastes Listed Above

15. Special Handling Instructions and Additional Information
Placement in Rhino Cell D

16.43 tons

16. **GENERATOR'S CERTIFICATION:** I certify the materials described above on this manifest are not subject to federal regulations for reporting proper disposal of Hazardous Waste.

Printed/Typed Name: David Scruggs
Signature:
Month 4 Day 4 Year 03

TRANSPORTER

17. Transporter 1 Acknowledgement of Receipt of Materials
Printed/Typed Name: Jenny Rivera
Signature:
Month 4 Day 4 Year 03

18. Transporter 2 Acknowledgement of Receipt of Materials
Printed/Typed Name
Signature
Month Day Year

FACILITY

19. Discrepancy Indication Space
Line 5 Address: 200 Sunset, Suite D, El Paso, TX 79922

20. Facility Owner or Operator: Certification of receipt of waste materials covered by this manifest except as noted in Item 19.

Printed/Typed Name: Jenny Rivera
Signature:
Month 4 Day 4 Year 03

ORIGINAL – RETURN TO GENERATOR

11:45 Trck # 505

NON-HAZARDOUS WASTE MANIFEST

1. Generator's US EPA ID No. N/A | Manifest Doc. No. R-010 | 2. Page 1 of 1

GENERATOR

3. Generator's Name and Mailing Address
49th CES/CEV
Highway 70
Holloman AFB, NM 88330

FT-31
Sabre Road
Holloman AFB, NM 88330

4. Generator's Phone (505) 572-3931

5. Transporter 1 Company Name: Rhino Environmental | 6. US EPA ID Number: N/A | A. Transporter's Phone: 915-842-9911

7. Transporter 2 Company Name | 8. US EPA ID Number | B. Transporter's Phone

9. Designated Facility Name and Site Address
Rhino Environmental (DP1051)
1.7 miles North of NM/TX state line
HWY 54, Otero County, New Mexico

10. US EPA ID Number: N/A

C. Facility's Phone
915-842-9911
800-762-0241

11. Waste Shipping Name and Description	12. Containers No.	Type	13. Total Quantity	14. Unit Wt/Vol
a. Hydrocarbon Impacted Soil 19296	1	dump	35.940	ton
b.				
c.				
d.				

D. Additional Descriptions for Materials Listed Above
Exempt / Non-Hazardous / Gasoline, Diesel, and Jet Fuel Contaminated

E. Handling Codes for Wastes Listed Above

15. Special Handling Instructions and Additional Information
Placement in Rhino Cell D

17.97 tons

16. **GENERATOR'S CERTIFICATION:** I certify the materials described above on this manifest are not subject to federal regulations for reporting proper disposal of Hazardous Waste.

Printed/Typed Name: David Scruggs | Signature | Month 4 | Day 4 | Year 03

TRANSPORTER

17. Transporter 1 Acknowledgement of Receipt of Materials
Printed/Typed Name: JUAN GARCIA | Signature | Month 4 | Day 4 | Year 03

18. Transporter 2 Acknowledgement of Receipt of Materials
Printed/Typed Name | Signature | Month | Day | Year

FACILITY

19. Discrepancy Indication Space
Line 5 Address: 200 Sunset, Suite D, El Paso, TX 79922

20. Facility Owner or Operator: Certification of receipt of waste materials covered by this manifest except as noted in Item 19.

Printed/Typed Name: JUAN GARCIA | Signature | Month 4 | Day 4 | Year 03

ORIGINAL – RETURN TO GENERATOR

1520 TRICH# 505

NON-HAZARDOUS WASTE MANIFEST

1. Generator's US EPA ID No. N/A | Manifest Doc. No. R-011 | 2. Page 1 of 1

GENERATOR

3. Generator's Name and Mailing Address
49th CES/CEV
Highway 70
Holloman AFB, NM 88330

4. Generator's Phone (505) 572-3931

FT-31
Sabre Road
Holloman AFB, NM 88330

5. Transporter 1 Company Name: Rhino Environmental | 6. US EPA ID Number: N/A | A. Transporter's Phone: 915-842-9911

7. Transporter 2 Company Name | 8. US EPA ID Number | B. Transporter's Phone

9. Designated Facility Name and Site Address
Rhino Environmental (DP1051)
1.7 miles North of NM/TX state line
HWY 54, Otero County, New Mexico

10. US EPA ID Number: N/A

C. Facility's Phone
915-842-9911
800-762-0241

11. Waste Shipping Name and Description	12. Containers No.	Type	13. Total Quantity	14. Unit Wt/Vol
a. Hydrocarbon Impacted Soil 19298	1	dump	39.630	ton
b.				
c.				
d.				

D. Additional Descriptions for Materials Listed Above
Exempt / Non-Hazardous / Gasoline, Diesel, and Jet Fuel Contaminated

E. Handling Codes for Wastes Listed Above

15. Special Handling Instructions and Additional Information
Placement in Rhino Cell D
19.82 tons

16. **GENERATOR'S CERTIFICATION:** I certify the materials described above on this manifest are not subject to federal regulations for reporting proper disposal of Hazardous Waste.

Printed/Typed Name: David Scruggs | Signature | Month 10 Day 04 Year 03

TRANSPORTER

17. Transporter 1 Acknowledgement of Receipt of Materials
Printed/Typed Name: JUAN GARCIA | Signature | Month 10 Day 04 Year 03

18. Transporter 2 Acknowledgement of Receipt of Materials
Printed/Typed Name | Signature | Month | Day | Year

FACILITY

19. Discrepancy Indication Space
Line 5 Address: 200 Sunset, Suite D, El Paso, TX 79922

20. Facility Owner or Operator: Certification of receipt of waste materials covered by this manifest except as noted in Item 19.

Printed/Typed Name: JUAN GARCIA | Signature | Month 04 Day 04 Year 03

ORIGINAL – RETURN TO GENERATOR

Time 1520

Truck 212

NON-HAZARDOUS WASTE MANIFEST

1. Generator's US EPA ID No.: N/A
Manifest Doc. No.: D-004
2. Page 1 of 1

GENERATOR

3. Generator's Name and Mailing Address
49th CES/CEV
Highway 70
Holloman AFB, NM 88330

4. Generator's Phone (505) 572-3931

FT-31
Sabre Road
Holloman AFB, NM 88330

5. Transporter 1 Company Name: D-n-J Trucking
6. US EPA ID Number: N/A
A. Transporter's Phone: 505-430-2455

7. Transporter 2 Company Name
8. US EPA ID Number
B. Transporter's Phone

9. Designated Facility Name and Site Address
Rhino Environmental (DP1051)
1.7 miles North of NM/TX state line
HWY 54, Otero County, New Mexico
10. US EPA ID Number: N/A
C. Facility's Phone
915-842-9911
800-762-0241

11. Waste Shipping Name and Description	12. Containers No.	Type	13. Total Quantity	14. Unit Wt/Vol
a. Hydrocarbon Impacted Soil 19297	1	dump	40.90	tons
b.				
c.				
d.				

D. Additional Descriptions for Materials Listed Above
Exempt / Non-Hazardous / Gasoline, Diesel, and Jet Fuel Contaminated

E. Handling Codes for Wastes Listed Above

15. Special Handling Instructions and Additional Information
20.20 tons
Placement in Rhino Cell D
Dump Time 1650

16. **GENERATOR'S CERTIFICATION:** I certify the materials described above on this manifest are not subject to federal regulations for reporting proper disposal of Hazardous Waste.

Printed/Typed Name	Signature	Month	Day	Year
David Scruggs		4	4	03

TRANSPORTER

17. Transporter 1 Acknowledgement of Receipt of Materials

Printed/Typed Name	Signature	Month	Day	Year
Charles E Woods	Charles E Woods	4	4	03

18. Transporter 2 Acknowledgement of Receipt of Materials

Printed/Typed Name	Signature	Month	Day	Year

FACILITY

19. Discrepancy Indication Space
Line 5 Address: P. O. Box 693, La Luz, NM 88337

20. Facility Owner or Operator: Certification of receipt of waste materials covered by this manifest except as noted in Item 19.

Printed/Typed Name	Signature	Month	Day	Year
Tenny Rivera		4	4	03

ORIGINAL – RETURN TO GENERATOR

1520 Truck # 3502

[redacted]

NON-HAZARDOUS WASTE MANIFEST

1. Generator's US EPA ID No. N/A | Manifest Doc. No. R-012 | 2. Page 1 of 1

GENERATOR

3. Generator's Name and Mailing Address
49th CES/CEV
Highway 70
Holloman AFB, NM 88330

4. Generator's Phone (505) 572-3931

FT-31
Sabre Road
Holloman AFB, NM 88330

5. Transporter 1 Company Name: Rhino Environmental
6. US EPA ID Number: N/A
A. Transporter's Phone: 915-842-9911

7. Transporter 2 Company Name
8. US EPA ID Number
B. Transporter's Phone

9. Designated Facility Name and Site Address
Rhino Environmental (DP1051)
1.7 miles North of NM/TX state line
HWY 54, Otero County, New Mexico
10. US EPA ID Number: N/A
C. Facility's Phone
915-842-9911
800-762-0241

11. Waste Shipping Name and Description	12. Containers No.	Type	13. Total Quantity	14. Unit Wt/Vol
a. Hydrocarbon Impacted Soil 19299	1	dump	41,770	ton
b.				
c.				
d.				

D. Additional Descriptions for Materials Listed Above
Exempt / Non-Hazardous / Gasoline, Diesel, and Jet Fuel Contaminated

E. Handling Codes for Wastes Listed Above

15. Special Handling Instructions and Additional Information
Placement in Rhino Cell D
20.89 tons

16. **GENERATOR'S CERTIFICATION:** I certify the materials described above on this manifest are not subject to federal regulations for reporting proper disposal of Hazardous Waste.

Printed/Typed Name	Signature	Month	Day	Year
David Scruggs	David Scruggs	04	04	03

TRANSPORTER

17. Transporter 1 Acknowledgement of Receipt of Materials

Printed/Typed Name	Signature	Month	Day	Year
Henry Rivero	Henry Rivero	04	04	03

18. Transporter 2 Acknowledgement of Receipt of Materials

Printed/Typed Name	Signature	Month	Day	Year

FACILITY

19. Discrepancy Indication Space
Line 5 Address: 200 Sunset, Suite D, El Paso, TX 79922

20. Facility Owner or Operator: Certification of receipt of waste materials covered by this manifest except as noted in Item 19.

Printed/Typed Name	Signature	Month	Day	Year
Henry Rivero	Henry Rivero	4	4	03

ORIGINAL – RETURN TO GENERATOR

[redacted]

Time 8:00

Tek # 210

NON-HAZARDOUS WASTE MANIFEST

1. Generator's US EPA ID No.: N/A
Manifest Doc. No.: D-005
2. Page 1 of 1

GENERATOR

3. Generator's Name and Mailing Address
49th CES/CEV
Highway 70
Holloman AFB, NM 88330

4. Generator's Phone (505) 572-3931

FT-31
Sabre Road
Holloman AFB, NM 88330

5. Transporter 1 Company Name: D-n-J Trucking
6. US EPA ID Number: N/A
A. Transporter's Phone: 505-430-2455

7. Transporter 2 Company Name
8. US EPA ID Number
B. Transporter's Phone

9. Designated Facility Name and Site Address
Rhino Environmental (DP1051)
1.7 miles North of NM/TX state line
HWY 54, Otero County, New Mexico
10. US EPA ID Number: N/A
C. Facility's Phone
915-842-9911
800-762-0241

11. Waste Shipping Name and Description	12. Containers No.	12. Containers Type	13. Total Quantity	14. Unit Wt/Vol
a. Hydrocarbon Impacted Soil 19300	1	dump	41,550	NET tons
b.				
c.				
d.				

D. Additional Descriptions for Materials Listed Above
Exempt / Non-Hazardous / Gasoline, Diesel, and Jet Fuel Contaminated

E. Handling Codes for Wastes Listed Above

15. Special Handling Instructions and Additional Information
20.78 tons
Placement in Rhino Cell D
Load time 0800 Dump T. 940

16. **GENERATOR'S CERTIFICATION:** I certify the materials described above on this manifest are not subject to federal regulations for reporting proper disposal of Hazardous Waste.

Printed/Typed Name	Signature	Month	Day	Year
David Scruggs		04	07	03

TRANSPORTER

17. Transporter 1 Acknowledgement of Receipt of Materials

Printed/Typed Name	Signature	Month	Day	Year
Charles E Woods	Charles E Woods	4	7	03

18. Transporter 2 Acknowledgement of Receipt of Materials

Printed/Typed Name	Signature	Month	Day	Year

FACILITY

19. Discrepancy Indication Space
Line 5 Address: P. O. Box 693, La Luz, NM 88337

20. Facility Owner or Operator: Certification of receipt of waste materials covered by this manifest except as noted in Item 19.

Printed/Typed Name	Signature	Month	Day	Year
JUAN GARCIA		4	7	03

ORIGINAL – RETURN TO GENERATOR

Time 8:00

5502

Tek 5502

NON-HAZARDOUS WASTE MANIFEST	1. Generator's US EPA ID No. N/A	Manifest Doc. No. R-013	2. Page 1 of 1

GENERATOR

3. Generator's Name and Mailing Address
49th CES/CEV
Highway 70
Holloman AFB, NM 88330

4. Generator's Phone (505) 572-3931

FT-31
Sabre Road
Holloman AFB, NM 88330

5. Transporter 1 Company Name	6. US EPA ID Number	A. Transporter's Phone
Rhino Environmental	N/A	915-842-9911
7. Transporter 2 Company Name	8. US EPA ID Number	B. Transporter's Phone

9. Designated Facility Name and Site Address	10. US EPA ID Number	C. Facility's Phone
Rhino Environmental (DP1051) 1.7 miles North of NM/TX state line HWY 54, Otero County, New Mexico	N/A	915-842-9911 800-762-0241

11. Waste Shipping Name and Description	12. Containers No.	Type	13. Total Quantity	14. Unit Wt/Vol
a. Hydrocarbon Impacted Soil 19301	1	dump	43 Load	ton
b.				
c.				
d.				

D. Additional Descriptions for Materials Listed Above
Exempt / Non-Hazardous / Gasoline, Diesel, and Jet Fuel Contaminated

E. Handling Codes for Wastes Listed Above

15. Special Handling Instructions and Additional Information
Placement in Rhino Cell D

21.80 tons

16. **GENERATOR'S CERTIFICATION:** I certify the materials described above on this manifest are not subject to federal regulations for reporting proper disposal of Hazardous Waste.

Printed/Typed Name	Signature	Month	Day	Year
David Scruggs	David Scruggs	04	07	03

TRANSPORTER

17. Transporter 1 Acknowledgement of Receipt of Materials

Printed/Typed Name	Signature	Month	Day	Year
Jerry Rivera	Jerry Rivera	4	7	03

18. Transporter 2 Acknowledgement of Receipt of Materials

Printed/Typed Name	Signature	Month	Day	Year

FACILITY

19. Discrepancy Indication Space
Line 5 Address: 200 Sunset, Suite D, El Paso, TX 79922

20. Facility Owner or Operator: Certification of receipt of waste materials covered by this manifest except as noted in Item 19.

Printed/Typed Name	Signature	Month	Day	Year
Esther M. Harrison	Esther M. Harrison	4	07	03

ORIGINAL – RETURN TO GENERATOR

Time 8:10

505

NON-HAZARDOUS WASTE MANIFEST

1. Generator's US EPA ID No.	Manifest Doc. No.	2. Page 1 of 1
N/A	R-014	

GENERATOR

3. Generator's Name and Mailing Address

49th CES/CEV
Highway 70
Holloman AFB, NM 88330

4. Generator's Phone (505) 572-3931

FT-31
Sabre Road
Holloman AFB, NM 88330

5. Transporter 1 Company Name	6. US EPA ID Number	A. Transporter's Phone
Rhino Environmental	N/A	915-842-9911
7. Transporter 2 Company Name	8. US EPA ID Number	B. Transporter's Phone

9. Designated Facility Name and Site Address	10. US EPA ID Number	C. Facility's Phone
Rhino Environmental (DP1051) 1.7 miles North of NM/TX state line HWY 54, Otero County, New Mexico	N/A	915-842-9911 800-762-0241

11. Waste Shipping Name and Description	12. Containers No.	Type	13. Total Quantity	14. Unit Wt/Vol
a. Hydrocarbon Impacted Soil 19302	1	dump	39.920	ton
b.				
c.				
d.				

D. Additional Descriptions for Materials Listed Above

Exempt / Non-Hazardous / Gasoline, Diesel, and Jet Fuel Contaminated

E. Handling Codes for Wastes Listed Above

15. Special Handling Instructions and Additional Information

Placement in Rhino Cell D

19.96 tons

16. **GENERATOR'S CERTIFICATION:** I certify the materials described above on this manifest are not subject to federal regulations for reporting proper disposal of Hazardous Waste.

Printed/Typed Name	Signature	Month	Day	Year
David Scruggs	David Scruggs	04	07	03

TRANSPORTER

17. Transporter 1 Acknowledgement of Receipt of Materials

Printed/Typed Name	Signature	Month	Day	Year
JUAN GARCIA	Juan Garcia	4	07	03

18. Transporter 2 Acknowledgement of Receipt of Materials

Printed/Typed Name	Signature	Month	Day	Year

FACILITY

19. Discrepancy Indication Space

Line 5 Address: 200 Sunset, Suite D, El Paso, TX 79922

20. Facility Owner or Operator: Certification of receipt of waste materials covered by this manifest except as noted in Item 19.

Printed/Typed Name	Signature	Month	Day	Year
JUAN GARCIA	Juan Garcia	4	07	03

ORIGINAL – RETURN TO GENERATOR

Time 11:27

Tek 505

NON-HAZARDOUS WASTE MANIFEST

1. Generator's US EPA ID No. N/A | Manifest Doc. No. R-015 | 2. Page 1 of 1

GENERATOR

3. Generator's Name and Mailing Address
49th CES/CEV
Highway 70
Holloman AFB, NM 88330

4. Generator's Phone (505) 572-3931

FT-31
Sabre Road
Holloman AFB, NM 88330

5. Transporter 1 Company Name: Rhino Environmental | 6. US EPA ID Number: N/A | A. Transporter's Phone: 915-842-9911

7. Transporter 2 Company Name | 8. US EPA ID Number | B. Transporter's Phone

9. Designated Facility Name and Site Address
Rhino Environmental (DP1051)
1.7 miles North of NM/TX state line
HWY 54, Otero County, New Mexico

10. US EPA ID Number: N/A

C. Facility's Phone
915-842-9911
800-762-0241

11. Waste Shipping Name and Description	12. Containers No.	Type	13. Total Quantity	14. Unit Wt/Vol
a. Hydrocarbon Impacted Soil 19304	1	dump	20.39	ton
b.				
c.				
d.				

D. Additional Descriptions for Materials Listed Above
Exempt / Non-Hazardous / Gasoline, Diesel, and Jet Fuel Contaminated

E. Handling Codes for Wastes Listed Above

15. Special Handling Instructions and Additional Information
Placement in Rhino Cell D

20.20 tons

16. **GENERATOR'S CERTIFICATION:** I certify the materials described above on this manifest are not subject to federal regulations for reporting proper disposal of Hazardous Waste.

Printed/Typed Name: David Scruggs | Signature: David Scruggs | Month: 04 Day: 07 Year: 03

TRANSPORTER

17. Transporter 1 Acknowledgement of Receipt of Materials

Printed/Typed Name: JUAN GARCIA | Signature: Juan Garcia | Month: 04 Day: 07 Year: 03

18. Transporter 2 Acknowledgement of Receipt of Materials

Printed/Typed Name | Signature | Month | Day | Year

FACILITY

19. Discrepancy Indication Space
Line 5 Address: 200 Sunset, Suite D, El Paso, TX 79922

20. Facility Owner or Operator: Certification of receipt of waste materials covered by this manifest except as noted in Item 19.

Printed/Typed Name: JUAN GARCIA | Signature: Juan Garcia | Month: 04 Day: 07 Year: 03

ORIGINAL – RETURN TO GENERATOR

Time: 11:30

TRK- 210

NON-HAZARDOUS WASTE MANIFEST

1. Generator's US EPA ID No. N/A | Manifest Doc. No. D-012 | 2. Page 1 of 1

GENERATOR

3. Generator's Name and Mailing Address
49th CES/CEV
Highway 70
Holloman AFB, NM 88330

4. Generator's Phone (505) 572-3931

FT-31
Sabre Road
Holloman AFB, NM 88330

5. Transporter 1 Company Name: D-n-J Trucking | 6. US EPA ID Number: N/A | A. Transporter's Phone: 505-430-2455

7. Transporter 2 Company Name | 8. US EPA ID Number | B. Transporter's Phone

9. Designated Facility Name and Site Address
Rhino Environmental (DP1051)
1.7 miles North of NM/TX state line
HWY 54, Otero County, New Mexico

10. US EPA ID Number: N/A

C. Facility's Phone
915-842-9911
800-762-0241

11. Waste Shipping Name and Description	12. Containers No.	Type	13. Total Quantity	14. Unit Wt/Vol
a. Hydrocarbon Impacted Soil 19306	1	dump	33200	~~tons~~ WT
b.				
c.				
d.				

D. Additional Descriptions for Materials Listed Above
Exempt / Non-Hazardous / Gasoline, Diesel, and Jet Fuel Contaminated

E. Handling Codes for Wastes Listed Above

15. Special Handling Instructions and Additional Information
16.60 tons
Placement in Rhino Cell D
Local 1130 Dump 1340

16. **GENERATOR'S CERTIFICATION:** I certify the materials described above on this manifest are not subject to federal regulations for reporting proper disposal of Hazardous Waste.

Printed/Typed Name	Signature	Month	Day	Year
Daniel K Holmquist	Daniel K Holmquist	04	07	03

TRANSPORTER

17. Transporter 1 Acknowledgement of Receipt of Materials

Printed/Typed Name	Signature	Month	Day	Year
Charles E Woods	Charles E Woods	04	07	03

18. Transporter 2 Acknowledgement of Receipt of Materials

Printed/Typed Name	Signature	Month	Day	Year

FACILITY

19. Discrepancy Indication Space
Line 5 Address: P. O. Box 693, La Luz, NM 88337

20. Facility Owner or Operator: Certification of receipt of waste materials covered by this manifest except as noted in Item 19.

Printed/Typed Name	Signature	Month	Day	Year
Jenny Rivera	Jenny Rivera	4	7	03

ORIGINAL – RETURN TO GENERATOR

Time 15:20

Trk 210

NON-HAZARDOUS WASTE MANIFEST

1. Generator's US EPA ID No.: N/A
Manifest Doc. No.: D-013
2. Page 1 of 1

GENERATOR

3. Generator's Name and Mailing Address
49th CES/CEV
Highway 70
Holloman AFB, NM 88330

4. Generator's Phone (505) 572-3931

FT-31
Sabre Road
Holloman AFB, NM 88330

5. Transporter 1 Company Name: D-n-J Trucking
6. US EPA ID Number: N/A
A. Transporter's Phone: 505-430-2455

7. Transporter 2 Company Name
8. US EPA ID Number
B. Transporter's Phone

9. Designated Facility Name and Site Address
Rhino Environmental (DP1051)
1.7 miles North of NM/TX state line
HWY 54, Otero County, New Mexico
10. US EPA ID Number: N/A
C. Facility's Phone
915-842-9911
800-762-0241

11. Waste Shipping Name and Description	12. Containers No.	Type	13. Total Quantity	14. Unit Wt/Vol
a. Hydrocarbon Impacted Soil 19303	1	dump	~~39010~~	~~tons~~
b.				
c.				
d.				

D. Additional Descriptions for Materials Listed Above
Exempt / Non-Hazardous / Gasoline, Diesel, and Jet Fuel Contaminated

E. Handling Codes for Wastes Listed Above

15. Special Handling Instructions and Additional Information
19.51 tons
Placement in Rhino Cell D
Load Time 1520
Dump Time 1650

16. **GENERATOR'S CERTIFICATION:** I certify the materials described above on this manifest are not subject to federal regulations for reporting proper disposal of Hazardous Waste.

Printed/Typed Name	Signature	Month	Day	Year
Daniel K. Holmquist		04	07	03

TRANSPORTER

17. Transporter 1 Acknowledgement of Receipt of Materials

Printed/Typed Name	Signature	Month	Day	Year
Charles E Woods	Charles E Woods	4	7	03

18. Transporter 2 Acknowledgement of Receipt of Materials

Printed/Typed Name	Signature	Month	Day	Year

FACILITY

19. Discrepancy Indication Space
Line 5 Address: P. O. Box 693, La Luz, NM 88337

20. Facility Owner or Operator: Certification of receipt of waste materials covered by this manifest except as noted in Item 19.

Printed/Typed Name	Signature	Month	Day	Year
Jenny Rivera		4	9	03

ORIGINAL – RETURN TO GENERATOR

Time: 15:15

TRK 505

NON-HAZARDOUS WASTE MANIFEST

1. Generator's US EPA ID No.	Manifest Doc. No.	2. Page 1 of 1
N/A	R-016	

GENERATOR

3. Generator's Name and Mailing Address

49th CES/CEV
Highway 70
Holloman AFB, NM 88330

4. Generator's Phone (505) 572-3931

FT-31
Sabre Road
Holloman AFB, NM 88330

5. Transporter 1 Company Name	6. US EPA ID Number	A. Transporter's Phone
Rhino Environmental	N/A	915-842-9911
7. Transporter 2 Company Name	8. US EPA ID Number	B. Transporter's Phone

9. Designated Facility Name and Site Address	10. US EPA ID Number	C. Facility's Phone
Rhino Environmental (DP1051) 1.7 miles North of NM/TX state line HWY 54, Otero County, New Mexico	N/A	915-842-9911 800-762-0241

11. Waste Shipping Name and Description	12. Containers No.	12. Containers Type	13. Total Quantity	14. Unit Wt/Vol
a. Hydrocarbon Impacted Soil 19305	1	dump	36.790	ton
b.				
c.				
d.				

D. Additional Descriptions for Materials Listed Above

Exempt / Non-Hazardous / Gasoline, Diesel, and Jet Fuel Contaminated

E. Handling Codes for Wastes Listed Above

15. Special Handling Instructions and Additional Information

Placement in Rhino Cell D

18.40 tons

16. **GENERATOR'S CERTIFICATION:** I certify the materials described above on this manifest are not subject to federal regulations for reporting proper disposal of Hazardous Waste.

Printed/Typed Name	Signature	Month	Day	Year
David Scruggs	David Scruggs	04	07	03

TRANSPORTER

17. Transporter 1 Acknowledgement of Receipt of Materials

Printed/Typed Name	Signature	Month	Day	Year
JUAN GARCIA	Juan Garcia	04	07	03

18. Transporter 2 Acknowledgement of Receipt of Materials

Printed/Typed Name	Signature	Month	Day	Year

FACILITY

19. Discrepancy Indication Space

Line 5 Address: 200 Sunset, Suite D, El Paso, TX 79922

20. Facility Owner or Operator: Certification of receipt of waste materials covered by this manifest except as noted in Item 19.

Printed/Typed Name	Signature	Month	Day	Year
Esther M. Harrison	Esther M. Harrison	4	7	03

ORIGINAL – RETURN TO GENERATOR

7.15

505

NON-HAZARDOUS WASTE MANIFEST

1. Generator's US EPA ID No.: N/A
Manifest Doc. No.: R-017
2. Page 1 of 1

GENERATOR

3. Generator's Name and Mailing Address
49th CES/CEV
Highway 70
Holloman AFB, NM 88330

4. Generator's Phone (505) 572-3931

FT-31
Sabre Road
Holloman AFB, NM 88330

5. Transporter 1 Company Name: Rhino Environmental
6. US EPA ID Number: N/A
A. Transporter's Phone: 915-842-9911

7. Transporter 2 Company Name
8. US EPA ID Number
B. Transporter's Phone

9. Designated Facility Name and Site Address
Rhino Environmental (DP1051)
1.7 miles North of NM/TX state line
HWY 54, Otero County, New Mexico
10. US EPA ID Number: N/A
C. Facility's Phone
915-842-9911
800-762-0241

11. Waste Shipping Name and Description	12. Containers No.	Type	13. Total Quantity	14. Unit Wt/Vol
a. Hydrocarbon Impacted Soil 19307	1	dump	43.700	tons
b.				
c.				
d.				

D. Additional Descriptions for Materials Listed Above
Exempt / Non-Hazardous / Gasoline, Diesel, and Jet Fuel Contaminated

E. Handling Codes for Wastes Listed Above

15. Special Handling Instructions and Additional Information
Placement in Rhino Cell D

21.85 tons

16. **GENERATOR'S CERTIFICATION:** I certify the materials described above on this manifest are not subject to federal regulations for reporting proper disposal of Hazardous Waste.
Printed/Typed Name: Daniel K. Holmquist
Signature:
Month/Day/Year: 04/08/03

TRANSPORTER

17. Transporter 1 Acknowledgement of Receipt of Materials
Printed/Typed Name: JUAN GARCIA
Signature: Juan Garcia
Month/Day/Year: 04/08/03

18. Transporter 2 Acknowledgement of Receipt of Materials
Printed/Typed Name
Signature
Month/Day/Year

FACILITY

19. Discrepancy Indication Space
Line 5 Address: 200 Sunset Dr., Suite D, El Paso, TX 79922

20. Facility Owner or Operator: Certification of receipt of waste materials covered by this manifest except as noted in Item 19.
Printed/Typed Name: JUAN GARCIA
Signature: Juan Garcia
Month/Day/Year: 04/08/03

ORIGINAL – RETURN TO GENERATOR

Time: 7:30

Trk # 210

Dump Time 930

NON-HAZARDOUS WASTE MANIFEST

1. Generator's US EPA ID No.: N/A
Manifest Doc. No.: D-006
2. Page 1 of 1

GENERATOR

3. Generator's Name and Mailing Address
49th CES/CEV
Highway 70
Holloman AFB, NM 88330

4. Generator's Phone (505) 572-3931

FT-31
Sabre Road
Holloman AFB, NM 88330

5. Transporter 1 Company Name: D-n-J Trucking
6. US EPA ID Number: N/A
A. Transporter's Phone: 505-430-2455

7. Transporter 2 Company Name
8. US EPA ID Number
B. Transporter's Phone

9. Designated Facility Name and Site Address
Rhino Environmental (DP1051)
1.7 miles North of NM/TX state line
HWY 54, Otero County, New Mexico
10. US EPA ID Number: N/A
C. Facility's Phone
915-842-9911
800-762-0241

11. Waste Shipping Name and Description	12. Containers No.	12. Containers Type	13. Total Quantity	14. Unit Wt/Vol
a. Hydrocarbon Impacted Soil 19309	1	dump	17,540 ~~tons~~ yd³	
b.				
c.				
d.				

D. Additional Descriptions for Materials Listed Above
Exempt / Non-Hazardous / Gasoline, Diesel, and Jet Fuel Contaminated

E. Handling Codes for Wastes Listed Above

15. Special Handling Instructions and Additional Information
Placement in Rhino Cell D
23.77 tons

16. **GENERATOR'S CERTIFICATION:** I certify the materials described above on this manifest are not subject to federal regulations for reporting proper disposal of Hazardous Waste.

Printed/Typed Name	Signature	Month	Day	Year
David Scruggs	[signature]	04	08	03

TRANSPORTER

17. Transporter 1 Acknowledgement of Receipt of Materials

Printed/Typed Name	Signature	Month	Day	Year
Charles E Woods	Charles E Woods	4	8	03

18. Transporter 2 Acknowledgement of Receipt of Materials

Printed/Typed Name	Signature	Month	Day	Year

FACILITY

19. Discrepancy Indication Space
Line 5 Address: P. O. Box 693, La Luz, NM 88337

20. Facility Owner or Operator: Certification of receipt of waste materials covered by this manifest except as noted in Item 19.

Printed/Typed Name	Signature	Month	Day	Year
Jerry Rivera	[signature]	4	8	03

ORIGINAL – RETURN TO GENERATOR

Time: 7:?? Tkt 5502

NON-HAZARDOUS WASTE MANIFEST

1. Generator's US EPA ID No.: N/A
Manifest Doc. No.: R-018
2. Page 1 of 1

GENERATOR

3. Generator's Name and Mailing Address
49th CES/CEV
Highway 70
Holloman AFB, NM 88330

4. Generator's Phone (505) 572-3931

FT-31
Sabre Road
Holloman AFB, NM 88330

5. Transporter 1 Company Name: Rhino Environmental
6. US EPA ID Number: N/A
A. Transporter's Phone: 915-842-9911

7. Transporter 2 Company Name
8. US EPA ID Number
B. Transporter's Phone

9. Designated Facility Name and Site Address
Rhino Environmental (DP1051)
1.7 miles North of NM/TX state line
HWY 54, Otero County, New Mexico
10. US EPA ID Number: N/A
C. Facility's Phone
915-842-9911
800-762-0241

11. Waste Shipping Name and Description	12. Containers No.	Type	13. Total Quantity	14. Unit Wt/Vol
a. Hydrocarbon Impacted Soil 19308	1	dump	48760	tons
b.				
c.				
d.				

D. Additional Descriptions for Materials Listed Above
Exempt / Non-Hazardous / Gasoline, Diesel, and Jet Fuel Contaminated

E. Handling Codes for Wastes Listed Above

15. Special Handling Instructions and Additional Information
Placement in Rhino Cell D
24.38 tons

16. **GENERATOR'S CERTIFICATION:** I certify the materials described above on this manifest are not subject to federal regulations for reporting proper disposal of Hazardous Waste.

Printed/Typed Name	Signature	Month	Day	Year
Daniel K. Holmquist		04	08	03

TRANSPORTER

17. Transporter 1 Acknowledgement of Receipt of Materials

Printed/Typed Name	Signature	Month	Day	Year
Jenny Rivera		4	8	03

18. Transporter 2 Acknowledgement of Receipt of Materials

Printed/Typed Name	Signature	Month	Day	Year

FACILITY

19. Discrepancy Indication Space
Line 5 Address: 200 Sunset Dr., Suite D, El Paso, TX 79922

20. Facility Owner or Operator: Certification of receipt of waste materials covered by this manifest except as noted in Item 19.

Printed/Typed Name	Signature	Month	Day	Year
Jenny Rivera		4	8	03

ORIGINAL – RETURN TO GENERATOR

Time 10:45

Dump 1245

Trk 210

NON-HAZARDOUS WASTE MANIFEST

1. Generator's US EPA ID No.: N/A
Manifest Doc. No.: D-007
2. Page 1 of 1

GENERATOR

3. Generator's Name and Mailing Address
49th CES/CEV
Highway 70
Holloman AFB, NM 88330

4. Generator's Phone (505) 572-3931

FT-31
Sabre Road
Holloman AFB, NM 88330

5. Transporter 1 Company Name: D-n-J Trucking
6. US EPA ID Number: N/A
A. Transporter's Phone: 505-430-2455

7. Transporter 2 Company Name
8. US EPA ID Number
B. Transporter's Phone

9. Designated Facility Name and Site Address
Rhino Environmental (DP1051)
1.7 miles North of NM/TX state line
HWY 54, Otero County, New Mexico
10. US EPA ID Number: N/A
C. Facility's Phone
915-842-9911
800-762-0241

11. Waste Shipping Name and Description	12. Containers No.	Type	13. Total Quantity	14. Unit Wt/Vol
a. Hydrocarbon Impacted Soil 19313	1	dump	Ticket 19313 35,000	~~tons~~ nwe
b.				
c.				
d.				

D. Additional Descriptions for Materials Listed Above
Exempt / Non-Hazardous / Gasoline, Diesel, and Jet Fuel Contaminated

E. Handling Codes for Wastes Listed Above

15. Special Handling Instructions and Additional Information
Placement in Rhino Cell D

17.50 tons

16. **GENERATOR'S CERTIFICATION:** I certify the materials described above on this manifest are not subject to federal regulations for reporting proper disposal of Hazardous Waste.

Printed/Typed Name: David Scruggs
Signature:
Month 07 Day 08 Year 03

TRANSPORTER

17. Transporter 1 Acknowledgement of Receipt of Materials
Printed/Typed Name: Charles E Woods
Signature: Charles E Woods
Month 7 Day 8 Year 03

18. Transporter 2 Acknowledgement of Receipt of Materials
Printed/Typed Name
Signature
Month Day Year

FACILITY

19. Discrepancy Indication Space
Line 5 Address: P. O. Box 693, La Luz, NM 88337

20. Facility Owner or Operator: Certification of receipt of waste materials covered by this manifest except as noted in Item 19.

Printed/Typed Name: Glenn Rivera
Signature:
Month 7 Day 8 Year 03

ORIGINAL – RETURN TO GENERATOR

Time 11:00

Tek 505

NON-HAZARDOUS WASTE MANIFEST

1. Generator's US EPA ID No.	Manifest Doc. No.	2. Page 1 of 1
N/A	R-019	

GENERATOR

3. Generator's Name and Mailing Address

49th CES/CEV
Highway 70
Holloman AFB, NM 88330

4. Generator's Phone (505) 572-3931

FT-31
Sabre Road
Holloman AFB, NM 88330

5. Transporter 1 Company Name	6. US EPA ID Number	A. Transporter's Phone
Rhino Environmental	N/A	915-842-9911
7. Transporter 2 Company Name	8. US EPA ID Number	B. Transporter's Phone
9. Designated Facility Name and Site Address	10. US EPA ID Number	C. Facility's Phone
Rhino Environmental (DP1051) 1.7 miles North of NM/TX state line HWY 54, Otero County, New Mexico	N/A	915-842-9911 800-762-0241

11. Waste Shipping Name and Description	12. Containers No.	Type	13. Total Quantity	14. Unit Wt/Vol
a. Hydrocarbon Impacted Soil 19311	1	dump	37.320	tons
b.				
c.				
d.				

D. Additional Descriptions for Materials Listed Above

Exempt / Non-Hazardous / Gasoline, Diesel, and Jet Fuel Contaminated

E. Handling Codes for Wastes Listed Above

15. Special Handling Instructions and Additional Information

Placement in Rhino Cell D

18.66 tons

16. **GENERATOR'S CERTIFICATION:** I certify the materials described above on this manifest are not subject to federal regulations for reporting proper disposal of Hazardous Waste.

Printed/Typed Name	Signature	Month	Day	Year
Daniel K. Holmquist		04	08	03

TRANSPORTER

17. Transporter 1 Acknowledgement of Receipt of Materials

Printed/Typed Name	Signature	Month	Day	Year
JUAN GARCIA		04	08	03

18. Transporter 2 Acknowledgement of Receipt of Materials

Printed/Typed Name	Signature	Month	Day	Year

FACILITY

19. Discrepancy Indication Space

Line 5 Address: 200 Sunset Dr., Suite D, El Paso, TX 79922

20. Facility Owner or Operator: Certification of receipt of waste materials covered by this manifest except as noted in Item 19.

Printed/Typed Name	Signature	Month	Day	Year
Esther M. Harrison		4	08	03

ORIGINAL – RETURN TO GENERATOR

Time - 1105

TCK # 5502

NON-HAZARDOUS WASTE MANIFEST

1. Generator's US EPA ID No.: N/A
Manifest Doc. No.: R-020
2. Page 1 of 1

GENERATOR

3. Generator's Name and Mailing Address
49th CES/CEV
Highway 70
Holloman AFB, NM 88330

4. Generator's Phone (505) 572-3931

FT-31
Sabre Road
Holloman AFB, NM 88330

5. Transporter 1 Company Name: Rhino Environmental
6. US EPA ID Number: N/A
A. Transporter's Phone: 915-842-9911

7. Transporter 2 Company Name
8. US EPA ID Number
B. Transporter's Phone

9. Designated Facility Name and Site Address
Rhino Environmental (DP1051)
1.7 miles North of NM/TX state line
HWY 54, Otero County, New Mexico
10. US EPA ID Number: N/A
C. Facility's Phone
915-842-9911
800-762-0241

11. Waste Shipping Name and Description	12. Containers No.	Type	13. Total Quantity	14. Unit Wt/Vol
a. Hydrocarbon Impacted Soil 19312	1	dump	38470	tons
b.				
c.				
d.				

D. Additional Descriptions for Materials Listed Above
Exempt / Non-Hazardous / Gasoline, Diesel, and Jet Fuel Contaminated

E. Handling Codes for Wastes Listed Above

15. Special Handling Instructions and Additional Information
Placement in Rhino Cell D
19.24 tons

16. **GENERATOR'S CERTIFICATION:** I certify the materials described above on this manifest are not subject to federal regulations for reporting proper disposal of Hazardous Waste.
Printed/Typed Name: Daniel K. Holmquist
Signature:
Month 04 Day 08 Year 03

TRANSPORTER

17. Transporter 1 Acknowledgement of Receipt of Materials
Printed/Typed Name: Jerry Rivero
Signature:
Month 4 Day 8 Year 03

18. Transporter 2 Acknowledgement of Receipt of Materials
Printed/Typed Name
Signature
Month Day Year

FACILITY

19. Discrepancy Indication Space
Line 5 Address: 200 Sunset Dr., Suite D, El Paso, TX 79922

20. Facility Owner or Operator: Certification of receipt of waste materials covered by this manifest except as noted in Item 19.
Printed/Typed Name: Jerry Rivero
Signature:
Month 4 Day 8 Year 03

ORIGINAL – RETURN TO GENERATOR

Time 14:15

TRK 505

NON-HAZARDOUS WASTE MANIFEST

1. Generator's US EPA ID No.: N/A
Manifest Doc. No.: R-021
2. Page 1 of 1

GENERATOR

3. Generator's Name and Mailing Address
49th CES/CEV
Highway 70
Holloman AFB, NM 88330

4. Generator's Phone (505) 572-3931

FT-31
Sabre Road
Holloman AFB, NM 88330

5. Transporter 1 Company Name: Rhino Environmental
6. US EPA ID Number: N/A
A. Transporter's Phone: 915-842-9911

7. Transporter 2 Company Name:
8. US EPA ID Number:
B. Transporter's Phone:

9. Designated Facility Name and Site Address
Rhino Environmental (DP1051)
1.7 miles North of NM/TX state line
HWY 54, Otero County, New Mexico
10. US EPA ID Number: N/A
C. Facility's Phone
915-842-9911
800-762-0241

11. Waste Shipping Name and Description	12. Containers No.	Type	13. Total Quantity	14. Unit Wt/Vol
a. Hydrocarbon Impacted Soil 19314	1	dump	43.720	tons
b.				
c.				
d.				

D. Additional Descriptions for Materials Listed Above
Exempt / Non-Hazardous / Gasoline, Diesel, and Jet Fuel Contaminated

E. Handling Codes for Wastes Listed Above

15. Special Handling Instructions and Additional Information
Placement in Rhino Cell D
21.86 tons

16. **GENERATOR'S CERTIFICATION:** I certify the materials described above on this manifest are not subject to federal regulations for reporting proper disposal of Hazardous Waste.
Printed/Typed Name: Daniel K. Holmquist
Signature:
Month 04 Day 08 Year 03

TRANSPORTER

17. Transporter 1 Acknowledgement of Receipt of Materials
Printed/Typed Name: JUAN GARCIA
Signature:
Month 04 Day 08 Year 03

18. Transporter 2 Acknowledgement of Receipt of Materials
Printed/Typed Name:
Signature:
Month Day Year

FACILITY

19. Discrepancy Indication Space
Line 5 Address: 200 Sunset Dr., Suite D, El Paso, TX 79922

20. Facility Owner or Operator: Certification of receipt of waste materials covered by this manifest except as noted in Item 19.
Printed/Typed Name: JUAN GARCIA
Signature:
Month 04 Day 08 Year 03

ORIGINAL – RETURN TO GENERATOR

Time 14:20

TRK 210

Dump Time 1600

NON-HAZARDOUS WASTE MANIFEST

1. Generator's US EPA ID No.: N/A
Manifest Doc. No.: D-008
2. Page 1 of 1

GENERATOR

3. Generator's Name and Mailing Address
49th CES/CEV
Highway 70
Holloman AFB, NM 88330

4. Generator's Phone (505) 572-3931

FT-31
Sabre Road
Holloman AFB, NM 88330

5. Transporter 1 Company Name: D-n-J Trucking
6. US EPA ID Number: N/A
A. Transporter's Phone: 505-430-2455

7. Transporter 2 Company Name
8. US EPA ID Number
B. Transporter's Phone

9. Designated Facility Name and Site Address
Rhino Environmental (DP1051)
1.7 miles North of NM/TX state line
HWY 54, Otero County, New Mexico
10. US EPA ID Number: N/A
C. Facility's Phone
915-842-9911
800-762-0241

11. Waste Shipping Name and Description	12. Containers No.	Type	13. Total Quantity	14. Unit Wt/Vol
a. Hydrocarbon Impacted Soil 19315	1	dump	33.10	net tons
b.				
c.				
d.				

D. Additional Descriptions for Materials Listed Above
Exempt / Non-Hazardous / Gasoline, Diesel, and Jet Fuel Contaminated

E. Handling Codes for Wastes Listed Above

15. Special Handling Instructions and Additional Information
Placement in Rhino Cell D
16.71 tons

16. **GENERATOR'S CERTIFICATION:** I certify the materials described above on this manifest are not subject to federal regulations for reporting proper disposal of Hazardous Waste.

Printed/Typed Name	Signature	Month	Day	Year
David Scruggs		04	08	03

TRANSPORTER

17. Transporter 1 Acknowledgement of Receipt of Materials

Printed/Typed Name	Signature	Month	Day	Year
Charles E Woods	Charles E Woods	4	8	03

18. Transporter 2 Acknowledgement of Receipt of Materials

Printed/Typed Name	Signature	Month	Day	Year

FACILITY

19. Discrepancy Indication Space
Line 5 Address: P. O. Box 693, La Luz, NM 88337

20. Facility Owner or Operator: Certification of receipt of waste materials covered by this manifest except as noted in Item 19.

Printed/Typed Name	Signature	Month	Day	Year
Henry Rivera		4	8	03

ORIGINAL – RETURN TO GENERATOR

Time: 14:25

TCR # 5502

NON-HAZARDOUS WASTE MANIFEST

1. Generator's US EPA ID No.: N/A
Manifest Doc. No.: R-022
2. Page 1 of 1

GENERATOR

3. Generator's Name and Mailing Address
49th CES/CEV
Highway 70
Holloman AFB, NM 88330

4. Generator's Phone (505) 572-3931

FT-31
Sabre Road
Holloman AFB, NM 88330

5. Transporter 1 Company Name: Rhino Environmental
6. US EPA ID Number: N/A
A. Transporter's Phone: 915-842-9911

7. Transporter 2 Company Name
8. US EPA ID Number
B. Transporter's Phone

9. Designated Facility Name and Site Address
Rhino Environmental (DP1051)
1.7 miles North of NM/TX state line
HWY 54, Otero County, New Mexico
10. US EPA ID Number: N/A
C. Facility's Phone
915-842-9911
800-762-0241

11. Waste Shipping Name and Description	12. Containers No.	Type	13. Total Quantity	14. Unit Wt/Vol
a. Hydrocarbon Impacted Soil 19316	1	dump	43790	tons
b.				
c.				
d.				

D. Additional Descriptions for Materials Listed Above
Exempt / Non-Hazardous / Gasoline, Diesel, and Jet Fuel Contaminated

E. Handling Codes for Wastes Listed Above

15. Special Handling Instructions and Additional Information
Placement in Rhino Cell D
21.90 tons

16. **GENERATOR'S CERTIFICATION:** I certify the materials described above on this manifest are not subject to federal regulations for reporting proper disposal of Hazardous Waste.
Printed/Typed Name: Daniel K. Holmquist
Signature: Daniel K Holmquist
Month 04 Day 08 Year 03

TRANSPORTER

17. Transporter 1 Acknowledgement of Receipt of Materials
Printed/Typed Name: Jenny Rivera
Signature
Month 4 Day 08 Year 03

18. Transporter 2 Acknowledgement of Receipt of Materials
Printed/Typed Name
Signature
Month Day Year

FACILITY

19. Discrepancy Indication Space
Line 5 Address: 200 Sunset Dr., Suite D, El Paso, TX 79922

20. Facility Owner or Operator: Certification of receipt of waste materials covered by this manifest except as noted in Item 19.
Printed/Typed Name: Jenny Rivera
Signature
Month 4 Day 8 Year 03

ORIGINAL – RETURN TO GENERATOR

Time 7:30 Dump T/200 Trk # 210

Scale Ticket 19319

NON-HAZARDOUS WASTE MANIFEST

1. Generator's US EPA ID No. N/A | Manifest Doc. No. D-014 | 2. Page 1 of 1

GENERATOR

3. Generator's Name and Mailing Address
49th CES/CEV
Highway 70
Holloman AFB, NM 88330

4. Generator's Phone (505) 572-3931

FT-31
Sabre Road
Holloman AFB, NM 88330

5. Transporter 1 Company Name: D-n-J Trucking | 6. US EPA ID Number: N/A | A. Transporter's Phone: 505-430-2455

7. Transporter 2 Company Name | 8. US EPA ID Number | B. Transporter's Phone

9. Designated Facility Name and Site Address
Rhino Environmental (DP1051)
1.7 miles North of NM/TX state line
HWY 54, Otero County, New Mexico

10. US EPA ID Number: N/A

C. Facility's Phone
915-842-9911
800-762-0241

11. Waste Shipping Name and Description	12. Containers No.	Type	13. Total Quantity	14. Unit Wt/Vol
a. Hydrocarbon Impacted Soil (ticket no. 19315)	1	dump	46,900	NET tons
b.				
c.				
d.				

D. Additional Descriptions for Materials Listed Above
Exempt / Non-Hazardous / Gasoline, Diesel, and Jet Fuel Contaminated

E. Handling Codes for Wastes Listed Above

15. Special Handling Instructions and Additional Information
Placement in Rhino Cell D

23.45 tons

16. **GENERATOR'S CERTIFICATION:** I certify the materials described above on this manifest are not subject to federal regulations for reporting proper disposal of Hazardous Waste.

Printed/Typed Name: Daniel K. Holmquist | Signature: Daniel K. Holmquist | Month 04 Day 08 Year 03

TRANSPORTER

17. Transporter 1 Acknowledgement of Receipt of Materials

Printed/Typed Name: Charles E Woods | Signature: Charles E Woods | Month 4 Day 8 Year 03

18. Transporter 2 Acknowledgement of Receipt of Materials

Printed/Typed Name | Signature | Month | Day | Year

FACILITY

19. Discrepancy Indication Space
Line 5 Address: P. O. Box 693, La Luz, NM 88337

20. Facility Owner or Operator: Certification of receipt of waste materials covered by this manifest except as noted in Item 19.

Printed/Typed Name: JUAN GARCIA | Signature: Juan Garcia | Month 4 Day 8 Year 03

ORIGINAL – RETURN TO GENERATOR

7:30

TRUCK #505

NON-HAZARDOUS WASTE MANIFEST

1. Generator's US EPA ID No.: N/A
Manifest Doc. No.: R-023
2. Page 1 of 1

GENERATOR

3. Generator's Name and Mailing Address
49th CES/CEV
Highway 70
Holloman AFB, NM 88330

4. Generator's Phone (505) 572-3931

FT-31
Sabre Road
Holloman AFB, NM 88330

5. Transporter 1 Company Name: Rhino Environmental
6. US EPA ID Number: N/A
A. Transporter's Phone: 915-842-9911

7. Transporter 2 Company Name:
8. US EPA ID Number:
B. Transporter's Phone:

9. Designated Facility Name and Site Address
Rhino Environmental (DP1051)
1.7 miles North of NM/TX state line
HWY 54, Otero County, New Mexico
10. US EPA ID Number: N/A
C. Facility's Phone
915-842-9911
800-762-0241

11. Waste Shipping Name and Description	12. Containers No.	Type	13. Total Quantity	14. Unit Wt/Vol
a. Hydrocarbon Impacted Soil (Scale Ticket # 19318)	1	dump	39.610	tons
b.				
c.				
d.				

D. Additional Descriptions for Materials Listed Above
Exempt / Non-Hazardous / Gasoline, Diesel, and Jet Fuel Contaminated

E. Handling Codes for Wastes Listed Above

15. Special Handling Instructions and Additional Information
Placement in Rhino Cell D

19.81 tons

16. **GENERATOR'S CERTIFICATION:** I certify the materials described above on this manifest are not subject to federal regulations for reporting proper disposal of Hazardous Waste.
Printed/Typed Name: Daniel K. Holmquist
Signature: [signature]
Month 04 Day 09 Year 03

TRANSPORTER

17. Transporter 1 Acknowledgement of Receipt of Materials
Printed/Typed Name: JUAN GARCIA
Signature: [signature]
Month 04 Day 09 Year 03

18. Transporter 2 Acknowledgement of Receipt of Materials
Printed/Typed Name:
Signature:
Month Day Year

FACILITY

19. Discrepancy Indication Space
Line 5 Address: 200 Sunset Dr., Suite D, El Paso, TX 79922

20. Facility Owner or Operator: Certification of receipt of waste materials covered by this manifest except as noted in Item 19.
Printed/Typed Name: JUAN GARCIA
Signature: [signature]
Month 04 Day 9 Year 03

ORIGINAL – RETURN TO GENERATOR

Time: 8:10 Dump (0100) TRK # 212

19320

NON-HAZARDOUS WASTE MANIFEST

1. Generator's US EPA ID No.: N/A
Manifest Doc. No.: D-015
2. Page 1 of 1

GENERATOR

3. Generator's Name and Mailing Address
49th CES/CEV
Highway 70
Holloman AFB, NM 88330

4. Generator's Phone (505) 572-3931

FT-31
Sabre Road
Holloman AFB, NM 88330

5. Transporter 1 Company Name: D-n-J Trucking
6. US EPA ID Number: N/A
A. Transporter's Phone: 505-430-2455

7. Transporter 2 Company Name
8. US EPA ID Number
B. Transporter's Phone

9. Designated Facility Name and Site Address
Rhino Environmental (DP1051)
1.7 miles North of NM/TX state line
HWY 54, Otero County, New Mexico
10. US EPA ID Number: N/A
C. Facility's Phone
915-842-9911
800-762-0241

11. Waste Shipping Name and Description	12. Containers No.	Type	13. Total Quantity	14. Unit Wt/Vol
a. Hydrocarbon Impacted Soil (scale ticket # 19320)	1	dump	~~75.60~~ EL 44.60	tons
b.				
c.				
d.				

D. Additional Descriptions for Materials Listed Above
Exempt / Non-Hazardous / Gasoline, Diesel, and Jet Fuel Contaminated

E. Handling Codes for Wastes Listed Above

15. Special Handling Instructions and Additional Information
Placement in Rhino Cell D

22.08 tons

16. **GENERATOR'S CERTIFICATION:** I certify the materials described above on this manifest are not subject to federal regulations for reporting proper disposal of Hazardous Waste.
Printed/Typed Name: Daniel K. Holmquist
Signature: Daniel K Holmquist
Month 04 Day 09 Year 03

TRANSPORTER

17. Transporter 1 Acknowledgement of Receipt of Materials
Printed/Typed Name: Danny Lucero
Signature: Danny Lucero
Month 4 Day 8 Year 03

18. Transporter 2 Acknowledgement of Receipt of Materials
Printed/Typed Name
Signature
Month Day Year

FACILITY

19. Discrepancy Indication Space
Line 5 Address: P. O. Box 693, La Luz, NM 88337

20. Facility Owner or Operator: Certification of receipt of waste materials covered by this manifest except as noted in Item 19.
Printed/Typed Name: JUAN GARCIA
Signature: Juan Garcia
Month 4 Day 8 Year 03

ORIGINAL – RETURN TO GENERATOR

Time: 11:10

TRK 505

NON-HAZARDOUS WASTE MANIFEST

1. Generator's US EPA ID No.: N/A
Manifest Doc. No.: R-024
2. Page 1 of 1

GENERATOR

3. Generator's Name and Mailing Address
49th CES/CEV
Highway 70
Holloman AFB, NM 88330

4. Generator's Phone (505) 572-3931

FT-31
Sabre Road
Holloman AFB, NM 88330

5. Transporter 1 Company Name: Rhino Environmental
6. US EPA ID Number: N/A
A. Transporter's Phone: 915-842-9911

7. Transporter 2 Company Name
8. US EPA ID Number
B. Transporter's Phone

9. Designated Facility Name and Site Address
Rhino Environmental (DP1051)
1.7 miles North of NM/TX state line
HWY 54, Otero County, New Mexico
10. US EPA ID Number: N/A
C. Facility's Phone
915-842-9911
800-762-0241

11. Waste Shipping Name and Description	12. Containers No.	Type	13. Total Quantity	14. Unit Wt/Vol
a. Hydrocarbon Impacted Soil (Scale Ticket # 19321)	1	dump	39.200	tons
b.				
c.				
d.				

D. Additional Descriptions for Materials Listed Above
Exempt / Non-Hazardous / Gasoline, Diesel, and Jet Fuel Contaminated

E. Handling Codes for Wastes Listed Above

15. Special Handling Instructions and Additional Information
Placement in Rhino Cell D

19.60 tons

16. **GENERATOR'S CERTIFICATION:** I certify the materials described above on this manifest are not subject to federal regulations for reporting proper disposal of Hazardous Waste.
Printed/Typed Name: Daniel K. Holmquist
Signature: [signature]
Month 04 Day 09 Year 03

TRANSPORTER

17. Transporter 1 Acknowledgement of Receipt of Materials
Printed/Typed Name: JUAN GARCIA
Signature: [signature]
Month 04 Day 09 Year 03

18. Transporter 2 Acknowledgement of Receipt of Materials
Printed/Typed Name
Signature
Month Day Year

FACILITY

19. Discrepancy Indication Space
Line 5 Address: 200 Sunset Dr., Suite D, El Paso, TX 79922

20. Facility Owner or Operator: Certification of receipt of waste materials covered by this manifest except as noted in Item 19.
Printed/Typed Name: JUAN GARCIA
Signature: [signature]
Month 4 Day 09 Year 03

ORIGINAL – RETURN TO GENERATOR

Time: 11:35 TRK 212

Weight Ticket # 19323 Vault #10

NON-HAZARDOUS WASTE MANIFEST

1. Generator's US EPA ID No.: N/A
Manifest Doc. No.: D-016
2. Page 1 of 1

GENERATOR

3. Generator's Name and Mailing Address
49th CES/CEV
Highway 70
Holloman AFB, NM 88330

4. Generator's Phone (505) 572-3931

FT-31
Sabre Road
Holloman AFB, NM 88330

5. Transporter 1 Company Name: D-n-J Trucking
6. US EPA ID Number: N/A
A. Transporter's Phone: 505-430-2455

7. Transporter 2 Company Name
8. US EPA ID Number
B. Transporter's Phone

9. Designated Facility Name and Site Address
Rhino Environmental (DP1051)
1.7 miles North of NM/TX state line
HWY 54, Otero County, New Mexico
10. US EPA ID Number: N/A
C. Facility's Phone
915-842-9911
800-762-0241

11. Waste Shipping Name and Description	12. Containers No.	12. Containers Type	13. Total Quantity	14. Unit Wt/Vol
a. Hydrocarbon Impacted Soil (Scale ticket # 19323)	1	dump	42280	tons
b.				
c.				
d.				

D. Additional Descriptions for Materials Listed Above
Exempt / Non-Hazardous / Gasoline, Diesel, and Jet Fuel Contaminated

E. Handling Codes for Wastes Listed Above

15. Special Handling Instructions and Additional Information
Placement in Rhino Cell D

21.14 tons

16. **GENERATOR'S CERTIFICATION:** I certify the materials described above on this manifest are not subject to federal regulations for reporting proper disposal of Hazardous Waste.

Printed/Typed Name: Daniel K. Holmquist
Signature: D. K. Holmquist
Month: 04 Day: 09 Year: 03

TRANSPORTER

17. Transporter 1 Acknowledgement of Receipt of Materials
Printed/Typed Name: Danny Lucero
Signature:
Month: 4 Day: 9 Year: 03

18. Transporter 2 Acknowledgement of Receipt of Materials
Printed/Typed Name
Signature
Month Day Year

FACILITY

19. Discrepancy Indication Space
Line 5 Address: P. O. Box 693, La Luz, NM 88337

20. Facility Owner or Operator: Certification of receipt of waste materials covered by this manifest except as noted in Item 19.

Printed/Typed Name: John Gallegos
Signature:
Month: 4 Day: 9 Year: 03

ORIGINAL – RETURN TO GENERATOR

Time: 11:35 TRK 210

Ticket 19324 Dump Time 1315

NON-HAZARDOUS WASTE MANIFEST

1. Generator's US EPA ID No. N/A | Manifest Doc. No. D-040 | 2. Page 1 of 1

GENERATOR

3. Generator's Name and Mailing Address
49th CES/CEV
Highway 70
Holloman AFB, NM 88330

4. Generator's Phone (505) 572-3931

FT-31
Sabre Road
Holloman AFB, NM 88330

5. Transporter 1 Company Name: D-n-J Trucking | 6. US EPA ID Number: N/A | A. Transporter's Phone: 505-430-2455

7. Transporter 2 Company Name | 8. US EPA ID Number | B. Transporter's Phone

9. Designated Facility Name and Site Address
Rhino Environmental (DP1051)
1.7 miles North of NM/TX state line
HWY 54, Otero County, New Mexico

10. US EPA ID Number: N/A

C. Facility's Phone
915-842-9911
800-762-0241

11. Waste Shipping Name and Description	12. Containers No.	Type	13. Total Quantity	14. Unit Wt/Vol
a. Hydrocarbon Impacted Soil (Scale ticket # 19324)	1	dump	~~44900~~ ~~44,730~~	tons
b.				
c.				
d.				

D. Additional Descriptions for Materials Listed Above
Exempt / Non-Hazardous / Gasoline, Diesel, and Jet Fuel Contaminated

E. Handling Codes for Wastes Listed Above

15. Special Handling Instructions and Additional Information
Placement in Rhino Cell D

22.37 tons

16. **GENERATOR'S CERTIFICATION:** I certify the materials described above on this manifest are not subject to federal regulations for reporting proper disposal of Hazardous Waste.

Printed/Typed Name: Daniel K. Holmquist | Signature: Daniel K Holmquist | Month 04 Day 09 Year 03

TRANSPORTER

17. Transporter 1 Acknowledgement of Receipt of Materials
Printed/Typed Name: Charles E Woods | Signature: Charles E Woods | Month 4 Day 9 Year 03

18. Transporter 2 Acknowledgement of Receipt of Materials
Printed/Typed Name | Signature | Month | Day | Year

FACILITY

19. Discrepancy Indication Space
Line 5 Address: P.O. Box 693, La Luz, NM 88337

20. Facility Owner or Operator: Certification of receipt of waste materials covered by this manifest except as noted in Item 19.

Printed/Typed Name: JUAN GALVA | Signature | Month 4 Day 9 Year 03

ORIGINAL – RETURN TO GENERATOR

Time 13:30

TRK-505

NON-HAZARDOUS WASTE MANIFEST

1. Generator's US EPA ID No. N/A | Manifest Doc. No. R-025 | 2. Page 1 of 1

GENERATOR

3. Generator's Name and Mailing Address
49th CES/CEV
Highway 70
Holloman AFB, NM 88330

4. Generator's Phone (505) 572-3931

FT-31
Sabre Road
Holloman AFB, NM 88330

5. Transporter 1 Company Name: Rhino Environmental | 6. US EPA ID Number: N/A | A. Transporter's Phone: 915-842-9911

7. Transporter 2 Company Name | 8. US EPA ID Number | B. Transporter's Phone

9. Designated Facility Name and Site Address
Rhino Environmental (DP1051)
1.7 miles North of NM/TX state line
HWY 54, Otero County, New Mexico

10. US EPA ID Number: N/A

C. Facility's Phone
915-842-9911
800-762-0241

11. Waste Shipping Name and Description	12. Containers No.	Type	13. Total Quantity	14. Unit Wt/Vol
a. Hydrocarbon Impacted Soil (scale ticket # 19325)	1	dump	41.200	tons
b.				
c.				
d.				

D. Additional Descriptions for Materials Listed Above
Exempt / Non-Hazardous / Gasoline, Diesel, and Jet Fuel Contaminated

E. Handling Codes for Wastes Listed Above

15. Special Handling Instructions and Additional Information
Placement in Rhino Cell D
20.60 tons

16. **GENERATOR'S CERTIFICATION:** I certify the materials described above on this manifest are not subject to federal regulations for reporting proper disposal of Hazardous Waste.

Printed/Typed Name: Daniel K. Holmquist | Signature: Daniel K Holmquist | Month 04 Day 09 Year 03

TRANSPORTER

17. Transporter 1 Acknowledgement of Receipt of Materials

Printed/Typed Name: JUAN GARCIA | Signature: Juan Garcia | Month 04 Day 09 Year 03

18. Transporter 2 Acknowledgement of Receipt of Materials

Printed/Typed Name | Signature | Month | Day | Year

FACILITY

19. Discrepancy Indication Space
Line 5 Address: 200 Sunset Dr., Suite D, El Paso, TX 79922

20. Facility Owner or Operator: Certification of receipt of waste materials covered by this manifest except as noted in Item 19.

Printed/Typed Name: JUAN GARCIA | Signature: Juan Garcia | Month 04 Day 09 Year 03

ORIGINAL – RETURN TO GENERATOR

Time 14:30 Weight ticket #327 TRK 212

NON-HAZARDOUS WASTE MANIFEST

1. Generator's US EPA ID No.: N/A | Manifest Doc. No.: D-030 | 2. Page 1 of 1

GENERATOR

3. Generator's Name and Mailing Address
49th CES/CEV
Highway 70
Holloman AFB, NM 88330

4. Generator's Phone (505) 572-3931

FT-31
Sabre Road
Holloman AFB, NM 88330

5. Transporter 1 Company Name: D-n-J Trucking
6. US EPA ID Number: N/A
A. Transporter's Phone: 505-430-2455

7. Transporter 2 Company Name:
8. US EPA ID Number:
B. Transporter's Phone:

9. Designated Facility Name and Site Address
Rhino Environmental (DP1051)
1.7 miles North of NM/TX state line
HWY 54, Otero County, New Mexico

10. US EPA ID Number: N/A

C. Facility's Phone
915-842-9911
800-762-0241

11. Waste Shipping Name and Description	12. Containers No.	12. Containers Type	13. Total Quantity	14. Unit Wt/Vol
a. Hydrocarbon Impacted Soil (scale ticket 19327)	1	dump	43.58	tons
b.				
c.				
d.				

D. Additional Descriptions for Materials Listed Above
Exempt / Non-Hazardous / Gasoline, Diesel, and Jet Fuel Contaminated

E. Handling Codes for Wastes Listed Above

15. Special Handling Instructions and Additional Information
Placement in Rhino Cell D

21.79 tons

16. **GENERATOR'S CERTIFICATION:** I certify the materials described above on this manifest are not subject to federal regulations for reporting proper disposal of Hazardous Waste.

Printed/Typed Name: Daniel K. Holmquist
Signature: Daniel K Holmquist
Month: 04 Day: 09 Year: 03

TRANSPORTER

17. Transporter 1 Acknowledgement of Receipt of Materials
Printed/Typed Name: Randy Lucero Manny Lucero
Signature:
Month: 4 Day: 9 Year: 03

18. Transporter 2 Acknowledgement of Receipt of Materials
Printed/Typed Name:
Signature:
Month: Day: Year:

FACILITY

19. Discrepancy Indication Space
Line 5 Address: P.O. Box 693, La Luz, NM 88337

20. Facility Owner or Operator: Certification of receipt of waste materials covered by this manifest except as noted in Item 19.

Printed/Typed Name: JUAN GARCIA
Signature:
Month: 4 Day: 9 Year: 03

ORIGINAL – RETURN TO GENERATOR

Time 14:31

Tek 2.10

Scale Ticket 19322 Dump 1615

NON-HAZARDOUS WASTE MANIFEST

1. Generator's US EPA ID No. N/A | Manifest Doc. No. D-029 | 2. Page 1 of 1

GENERATOR

3. Generator's Name and Mailing Address
49th CES/CEV
Highway 70
Holloman AFB, NM 88330

4. Generator's Phone (505) 572-3931

FT-31
Sabre Road
Holloman AFB, NM 88330

5. Transporter 1 Company Name: D-n-J Trucking | 6. US EPA ID Number: N/A | A. Transporter's Phone: 505-430-2455

7. Transporter 2 Company Name | 8. US EPA ID Number | B. Transporter's Phone

9. Designated Facility Name and Site Address
Rhino Environmental (DP1051)
1.7 miles North of NM/TX state line
HWY 54, Otero County, New Mexico

10. US EPA ID Number: N/A

C. Facility's Phone
915-842-9911
800-762-0241

11. Waste Shipping Name and Description	12. Containers No.	Type	13. Total Quantity	14. Unit Wt/Vol
a. Hydrocarbon Impacted Soil (-Scale ticket 19322)	1	dump	net 44,190	~~tons~~
b.				
c.				
d.				

D. Additional Descriptions for Materials Listed Above
Exempt / Non-Hazardous / Gasoline, Diesel, and Jet Fuel Contaminated

E. Handling Codes for Wastes Listed Above

15. Special Handling Instructions and Additional Information
Placement in Rhino Cell D

22.10 tons

16. **GENERATOR'S CERTIFICATION:** I certify the materials described above on this manifest are not subject to federal regulations for reporting proper disposal of Hazardous Waste.

Printed/Typed Name: Daniel K. Holmquist | Signature: Daniel K. Holmquist | Month 04 Day 09 Year 03

TRANSPORTER

17. Transporter 1 Acknowledgement of Receipt of Materials
Printed/Typed Name: Charles E Woods | Signature: Charles E Woods | Month 4 Day 9 Year 03

18. Transporter 2 Acknowledgement of Receipt of Materials
Printed/Typed Name | Signature | Month . Day . Year .

FACILITY

19. Discrepancy Indication Space
Line 5 Address: P.O. Box 693, La Luz, NM 88337

20. Facility Owner or Operator: Certification of receipt of waste materials covered by this manifest except as noted in Item 19.

Printed/Typed Name: JUAN GARCIA | Signature | Month 4 Day 9 Year 03

ORIGINAL – RETURN TO GENERATOR

Time 7:00

TCK 505

NON-HAZARDOUS WASTE MANIFEST

1. Generator's US EPA ID No.	Manifest Doc. No.	2. Page 1 of 1
N/A	R-026	

GENERATOR

3. Generator's Name and Mailing Address

49th CES/CEV
Highway 70
Holloman AFB, NM 88330

4. Generator's Phone (505) 572-3931

FT-31
Sabre Road
Holloman AFB, NM 88330

5. Transporter 1 Company Name	6. US EPA ID Number	A. Transporter's Phone
Rhino Environmental	N/A	915-842-9911
7. Transporter 2 Company Name	8. US EPA ID Number	B. Transporter's Phone

9. Designated Facility Name and Site Address	10. US EPA ID Number	C. Facility's Phone
Rhino Environmental (DP1051) 1.7 miles North of NM/TX state line HWY 54, Otero County, New Mexico	N/A	915-842-9911 800-762-0241

11. Waste Shipping Name and Description	12. Containers No.	12. Containers Type	13. Total Quantity	14. Unit Wt/Vol
a. Hydrocarbon Impacted Soil (Scale ticket # 19332)	1	dump	38.030	tons
b.				
c.				
d.				

D. Additional Descriptions for Materials Listed Above

Exempt / Non-Hazardous / Gasoline, Diesel, and Jet Fuel Contaminated

E. Handling Codes for Wastes Listed Above

15. Special Handling Instructions and Additional Information

Placement in Rhino Cell D

19.02 tons

16. **GENERATOR'S CERTIFICATION:** I certify the materials described above on this manifest are not subject to federal regulations for reporting proper disposal of Hazardous Waste.

Printed/Typed Name	Signature	Month	Day	Year
Daniel K. Holmquist	Daniel K Holmquist	04	07	03

TRANSPORTER

17. Transporter 1 Acknowledgement of Receipt of Materials

Printed/Typed Name	Signature	Month	Day	Year
JUAN GARCIA	Juan Garcia	04	11	03

18. Transporter 2 Acknowledgement of Receipt of Materials

Printed/Typed Name	Signature	Month	Day	Year

FACILITY

19. Discrepancy Indication Space

Line 5 Address: 200 Sunset Dr., Suite D, El Paso, TX 79922

20. Facility Owner or Operator: Certification of receipt of waste materials covered by this manifest except as noted in Item 19.

Printed/Typed Name	Signature	Month	Day	Year
Henry Rivera		4	11	03

ORIGINAL – RETURN TO GENERATOR

Time 7:00 Weight Ticket 19330 Dump 9:50 TRK-212

NON-HAZARDOUS WASTE MANIFEST

1. Generator's US EPA ID No. N/A | Manifest Doc. No. D-031 | 2. Page 1 of 1

GENERATOR

3. Generator's Name and Mailing Address
49th CES/CEV
Highway 70
Holloman AFB, NM 88330

4. Generator's Phone (505) 572-3931

FT-31
Sabre Road
Holloman AFB, NM 88330

5. Transporter 1 Company Name: D-n-J Trucking | 6. US EPA ID Number: N/A | A. Transporter's Phone: 505-430-2455

7. Transporter 2 Company Name | 8. US EPA ID Number | B. Transporter's Phone

9. Designated Facility Name and Site Address
Rhino Environmental (DP1051)
1.7 miles North of NM/TX state line
HWY 54, Otero County, New Mexico

10. US EPA ID Number: N/A

C. Facility's Phone
915-842-9911
800-762-0241

11. Waste Shipping Name and Description	12. Containers No.	Type	13. Total Quantity	14. Unit Wt/Vol
a. Hydrocarbon Impacted Soil (Scale Ticket 19330)	1	dump	37580	tons
b.				
c.				
d.				

D. Additional Descriptions for Materials Listed Above
Exempt / Non-Hazardous / Gasoline, Diesel, and Jet Fuel Contaminated

E. Handling Codes for Wastes Listed Above

15. Special Handling Instructions and Additional Information
Placement in Rhino Cell D

19.79 tons

16. **GENERATOR'S CERTIFICATION:** I certify the materials described above on this manifest are not subject to federal regulations for reporting proper disposal of Hazardous Waste.

Printed/Typed Name: Daniel K. Holmquist | Signature | Month 04 Day 11 Year 03

TRANSPORTER

17. Transporter 1 Acknowledgement of Receipt of Materials
Printed/Typed Name: Danny Lucero | Signature | Month 04 Day 11 Year 03

18. Transporter 2 Acknowledgement of Receipt of Materials
Printed/Typed Name | Signature | Month | Day | Year

FACILITY

19. Discrepancy Indication Space
Line 5 Address: P.O. Box 693, La Luz, NM 88337

20. Facility Owner or Operator: Certification of receipt of waste materials covered by this manifest except as noted in Item 19.

Printed/Typed Name: Terry River | Signature | Month 4 Day 11 Year 03

ORIGINAL – RETURN TO GENERATOR

Time 7:00

TEK # 210

Scale Ticket 19331 Dump 945

NON-HAZARDOUS WASTE MANIFEST

1. Generator's US EPA ID No. N/A | Manifest Doc. No. D-032 | 2. Page 1 of 1

GENERATOR

3. Generator's Name and Mailing Address
49th CES/CEV
Highway 70
Holloman AFB, NM 88330

4. Generator's Phone (505) 572-3931

FT-31
Sabre Road
Holloman AFB, NM 88330

5. Transporter 1 Company Name: D-n-J Trucking | 6. US EPA ID Number: N/A | A. Transporter's Phone: 505-430-2455

7. Transporter 2 Company Name | 8. US EPA ID Number | B. Transporter's Phone

9. Designated Facility Name and Site Address
Rhino Environmental (DP1051)
1.7 miles North of NM/TX state line
HWY 54, Otero County, New Mexico

10. US EPA ID Number: N/A

C. Facility's Phone
915-842-9911
800-762-0241

11. Waste Shipping Name and Description	12. Containers No.	Type	13. Total Quantity	14. Unit Wt/Vol
a. Hydrocarbon Impacted Soil - Scale Ticket # 19331	1	dump	38,320.	~~tons~~ Fuel
b.				
c.				
d.				

D. Additional Descriptions for Materials Listed Above
Exempt / Non-Hazardous / Gasoline, Diesel, and Jet Fuel Contaminated

E. Handling Codes for Wastes Listed Above

15. Special Handling Instructions and Additional Information
Placement in Rhino Cell D

19.16 tons

16. **GENERATOR'S CERTIFICATION:** I certify the materials described above on this manifest are not subject to federal regulations for reporting proper disposal of Hazardous Waste.

Printed/Typed Name: Daniel K. Holmquist | Signature: [signature] | Month: 04 | Day: 11 | Year: 03

TRANSPORTER

17. Transporter 1 Acknowledgement of Receipt of Materials

Printed/Typed Name: Charles E Woods | Signature: Charles E Woods | Month: 4 | Day: 11 | Year: 03

18. Transporter 2 Acknowledgement of Receipt of Materials

Printed/Typed Name | Signature | Month | Day | Year

FACILITY

19. Discrepancy Indication Space
Line 5 Address: P.O. Box 693, La Luz, NM 88337

20. Facility Owner or Operator: Certification of receipt of waste materials covered by this manifest except as noted in Item 19.

Printed/Typed Name: Jenny Rivera | Signature: [signature] | Month: 4 | Day: 11 | Year: 03

ORIGINAL – RETURN TO GENERATOR

Time 8:20

TRK 5502

NON-HAZARDOUS WASTE MANIFEST

1. Generator's US EPA ID No. N/A | Manifest Doc. No. R-027 | 2. Page 1 of 1

GENERATOR

3. Generator's Name and Mailing Address
49th CES/CEV
Highway 70
Holloman AFB, NM 88330

4. Generator's Phone (505) 572-3931

FT-31
Sabre Road
Holloman AFB, NM 88330

5. Transporter 1 Company Name [illegible] Environmental | 6. US EPA ID Number N/A | A. Transporter's Phone 915-842-9911

7. Transporter 2 Company Name | 8. US EPA ID Number | B. Transporter's Phone

9. Designated Facility Name and Site Address [illegible] (TX1051)
1.7 miles North of NM/TX state line
HWY 54, Otero County, New Mexico

10. US EPA ID Number N/A

C. Facility's Phone 915-842-9911
800-762-0241

11. Waste Shipping Name and Description	12. Containers No.	Type	13. Total Quantity	14. Unit Wt/Vol
a. Hydrocarbon Impacted Soil Scale Ticket 19333	1	dump	445.70	tons
b.				
c.				
d.				

D. Additional Descriptions for Materials Listed Above
Exempt / Non-Hazardous / Gasoline, Diesel, and Jet Fuel Contaminated

E. Handling Codes for Wastes Listed Above

15. Special Handling Instructions and Additional Information
Placement in Rhino Cell D
22.29 tons

16. **GENERATOR'S CERTIFICATION:** I certify the materials described above on this manifest are not subject to federal regulations for reporting proper disposal of Hazardous Waste.

Printed/Typed Name: Daniel K. Holmquist | Signature | Month 04 | Day 07 | Year 03

TRANSPORTER

17. Transporter 1 Acknowledgement of Receipt of Materials
Printed/Typed Name: Jenny Rivera | Signature | Month 4 | Day 11 | Year 03

18. Transporter 2 Acknowledgement of Receipt of Materials
Printed/Typed Name | Signature | Month | Day | Year

FACILITY

19. Discrepancy Indication Space
Line 5 Address: 200 Sunset Dr., Suite D, El Paso, TX 79922

20. Facility Owner or Operator: Certification of receipt of waste materials covered by this manifest except as noted in Item 19.

Printed/Typed Name: Jenny Rivera | Signature | Month 4 | Day 11 | Year 03

ORIGINAL – RETURN TO GENERATOR

Time 11:25 Weight Ticket 19334 Dump 1:00 TAK 212

NON-HAZARDOUS WASTE MANIFEST

1. Generator's US EPA ID No. N/A | Manifest Doc. No. D-034 | 2. Page 1 of 1

GENERATOR

3. Generator's Name and Mailing Address
49th CES/CEV
Highway 70
Holloman AFB, NM 88330

4. Generator's Phone (505) 572-3931

FT-31
Sabre Road
Holloman AFB, NM 88330

5. Transporter 1 Company Name: D-n-J Trucking | 6. US EPA ID Number: N/A | A. Transporter's Phone: 505-430-2455

7. Transporter 2 Company Name | 8. US EPA ID Number | B. Transporter's Phone

9. Designated Facility Name and Site Address
Rhino Environmental (DP1051)
1.7 miles North of NM/TX state line
HWY 54, Otero County, New Mexico

10. US EPA ID Number: N/A

C. Facility's Phone
915-842-9911
800-762-0241

11. Waste Shipping Name and Description	12. Containers No.	Type	13. Total Quantity	14. Unit Wt/Vol
a. Hydrocarbon Impacted Soil Scale Ticket 19334	1	dump	44400	tons
b.				
c.				
d.				

D. Additional Descriptions for Materials Listed Above
Exempt / Non-Hazardous / Gasoline, Diesel, and Jet Fuel Contaminated

E. Handling Codes for Wastes Listed Above

15. Special Handling Instructions and Additional Information
Placement in Rhino Cell D

20.70 tons

16. **GENERATOR'S CERTIFICATION:** I certify the materials described above on this manifest are not subject to federal regulations for reporting proper disposal of Hazardous Waste.

Printed/Typed Name: Daniel R. Holmquist | Signature | Month 04 Day 11 Year 03

TRANSPORTER

17. Transporter 1 Acknowledgement of Receipt of Materials
Printed/Typed Name: Danny Lucero | Signature | Month 04 Day 11 Year 03

18. Transporter 2 Acknowledgement of Receipt of Materials
Printed/Typed Name | Signature | Month Day Year

FACILITY

19. Discrepancy Indication Space
Line 5 Address: P.O. Box 693, La Luz, NM 88337

20. Facility Owner or Operator: Certification of receipt of waste materials covered by this manifest except as noted in Item 19.

Printed/Typed Name: Danny Rivera | Signature | Month 4 Day 11 Year 03

ORIGINAL – RETURN TO GENERATOR

Time 11:25 truck 210

Ticket 19335 Dump 1255

NON-HAZARDOUS WASTE MANIFEST

1. Generator's US EPA ID No.: N/A
Manifest Doc. No.: D-033
2. Page 1 of 1

GENERATOR

3. Generator's Name and Mailing Address
49th CES/CEV
Highway 70
Holloman AFB, NM 88330

4. Generator's Phone (505) 572-3931

FT-31
Sabre Road
Holloman AFB, NM 88330

5. Transporter 1 Company Name: D-n-J Trucking
6. US EPA ID Number: N/A
A. Transporter's Phone: 505-430-2455

7. Transporter 2 Company Name
8. US EPA ID Number
B. Transporter's Phone

9. Designated Facility Name and Site Address
Rhino Environmental (DP1051)
1.7 miles North of NM/TX state line
HWY 54, Otero County, New Mexico

10. US EPA ID Number: N/A

C. Facility's Phone
915-842-9911
800-762-0241

11. Waste Shipping Name and Description	12. Containers No.	12. Containers Type	13. Total Quantity	14. Unit Wt/Vol
a. Hydrocarbon Impacted Soil Scale Ticket # 19326	1	dump	37670	Tons
b.				
c.				
d.				

D. Additional Descriptions for Materials Listed Above
Exempt / Non-Hazardous / Gasoline, Diesel, and Jet Fuel Contaminated

E. Handling Codes for Wastes Listed Above

15. Special Handling Instructions and Additional Information
Placement in Rhino Cell D

20.35 tons

16. **GENERATOR'S CERTIFICATION:** I certify the materials described above on this manifest are not subject to federal regulations for reporting proper disposal of Hazardous Waste.
Printed/Typed Name: Daniel K. Holmquist
Signature:
Month 04 Day 11 Year 03

TRANSPORTER

17. Transporter 1 Acknowledgement of Receipt of Materials
Printed/Typed Name: Charles E Woods
Signature: Charles E Woods
Month 4 Day 11 Year 03

18. Transporter 2 Acknowledgement of Receipt of Materials
Printed/Typed Name
Signature
Month Day Year

FACILITY

19. Discrepancy Indication Space
Line 5 Address: P.O. Box 693, La Luz, NM 88337

20. Facility Owner or Operator: Certification of receipt of waste materials covered by this manifest except as noted in Item 19.
Printed/Typed Name: Esther M. Harrison
Signature:
Month 4 Day 11 Year 03

ORIGINAL – RETURN TO GENERATOR

Time 11:30

TRK 5502

NON-HAZARDOUS WASTE MANIFEST

1. Generator's US EPA ID No.: N/A
Manifest Doc. No.: R-028
2. Page 1 of 1

GENERATOR

3. Generator's Name and Mailing Address
49th CES/CEV
Highway 70
Holloman AFB, NM 88330

4. Generator's Phone (505) 572-3931

FT-31
Sabre Road
Holloman AFB, NM 88330

5. Transporter 1 Company Name: Rhino Environmental
6. US EPA ID Number: N/A
A. Transporter's Phone: 915-842-9911

7. Transporter 2 Company Name:
8. US EPA ID Number:
B. Transporter's Phone:

9. Designated Facility Name and Site Address
Rhino Environmental (DP1051)
1.7 miles North of NM/TX state line
HWY 54, Otero County, New Mexico
10. US EPA ID Number: N/A
C. Facility's Phone
915-842-9911
800-762-0241

11. Waste Shipping Name and Description	12. Containers No.	Type	13. Total Quantity	14. Unit Wt/Vol
a. Hydrocarbon Impacted Soil Scale Ticket # 19336	1	dump	37030	tons
b.				
c.				
d.				

D. Additional Descriptions for Materials Listed Above
Exempt / Non-Hazardous / Gasoline, Diesel, and Jet Fuel Contaminated

E. Handling Codes for Wastes Listed Above

15. Special Handling Instructions and Additional Information
Placement in Rhino Cell D

18.52 tons

16. **GENERATOR'S CERTIFICATION:** I certify the materials described above on this manifest are not subject to federal regulations for reporting proper disposal of Hazardous Waste.
Printed/Typed Name: Daniel K. Holmquist
Signature:
Month 04 Day 07 Year 03

TRANSPORTER

17. Transporter 1 Acknowledgement of Receipt of Materials
Printed/Typed Name: Jerry Rivero
Signature:
Month 4 Day 11 Year 03

18. Transporter 2 Acknowledgement of Receipt of Materials
Printed/Typed Name:
Signature:
Month Day Year

FACILITY

19. Discrepancy Indication Space
Line 5 Address: 200 Sunset Dr., Suite D, El Paso, TX 79922

20. Facility Owner or Operator: Certification of receipt of waste materials covered by this manifest except as noted in Item 19.
Printed/Typed Name: E. M. Harrison
Signature:
Month 4 Day 11 Year 03

ORIGINAL – RETURN TO GENERATOR

Time 11:30

TRK 505

NON-HAZARDOUS WASTE MANIFEST

1. Generator's US EPA ID No.: N/A
Manifest Doc. No.: R-041
2. Page 1 of 1

GENERATOR

3. Generator's Name and Mailing Address
49th CES/CEV
Highway 70
Holloman AFB, NM 88330

4. Generator's Phone (505) 572-3931

FT-31
Sabre Road
Holloman AFB, NM 88330

5. Transporter 1 Company Name: Rhino Environmental
6. US EPA ID Number: N/A
A. Transporter's Phone: 915-842-9911

7. Transporter 2 Company Name
8. US EPA ID Number
B. Transporter's Phone

9. Designated Facility Name and Site Address
Rhino Environmental (DP1051)
1.7 miles North of NM/TX state line
HWY 54, Otero County, New Mexico
10. US EPA ID Number: N/A
C. Facility's Phone
915-842-9911
800-762-0241

11. Waste Shipping Name and Description	12. Containers No.	Type	13. Total Quantity	14. Unit Wt/Vol
a. Hydrocarbon Impacted Soil Scale Ticket # 19337	1	dump	36540	tons
b.				
c.				
d.				

D. Additional Descriptions for Materials Listed Above
Exempt / Non-Hazardous / Gasoline, Diesel, and Jet Fuel Contaminated

E. Handling Codes for Wastes Listed Above

15. Special Handling Instructions and Additional Information
Placement in Rhino Cell D
18.27 tons

16. **GENERATOR'S CERTIFICATION:** I certify the materials described above on this manifest are not subject to federal regulations for reporting proper disposal of Hazardous Waste.
Printed/Typed Name: Daniel K. Holmquist
Signature: Daniel K Holmquist
Month 04 Day 11 Year 03

TRANSPORTER

17. Transporter 1 Acknowledgement of Receipt of Materials
Printed/Typed Name: JUAN GARCIA
Signature: Juan Garcia
Month 04 Day 11 Year 03

18. Transporter 2 Acknowledgement of Receipt of Materials
Printed/Typed Name
Signature
Month Day Year

FACILITY

19. Discrepancy Indication Space
Line 5 Address: 200 Sunset Dr., Suite D, El Paso, TX 79922

20. Facility Owner or Operator: Certification of receipt of waste materials covered by this manifest except as noted in Item 19.
Printed/Typed Name: E.M. Harrison
Signature: E.M. Harrison
Month 4 Day 11 Year 03

ORIGINAL – RETURN TO GENERATOR

Time 14:25

TRK# ~~1005~~ 210

NON-HAZARDOUS WASTE MANIFEST

1. Generator's US EPA ID No.: N/A
Manifest Doc. No.: D-039
2. Page 1 of 1

GENERATOR

3. Generator's Name and Mailing Address

49th CES/CEV
Highway 70
Holloman AFB, NM 88330

4. Generator's Phone (505) 572-3931

FT-31
Sabre Road
Holloman AFB, NM 88330

5. Transporter 1 Company Name: D-n-J Trucking
6. US EPA ID Number: N/A
A. Transporter's Phone: 505-430-2455

7. Transporter 2 Company Name:
8. US EPA ID Number:
B. Transporter's Phone:

9. Designated Facility Name and Site Address:
Rhino Environmental (DP1051)
1.7 miles North of NM/TX state line
HWY 54, Otero County, New Mexico

10. US EPA ID Number: N/A

C. Facility's Phone:
915-842-9911
800-762-0241

11. Waste Shipping Name and Description	12. Containers No.	Type	13. Total Quantity	14. Unit Wt/Vol
a. Hydrocarbon Impacted Soil Scale Ticket 19335	1	dump	~~40.00~~ 19.84	tons
b.				
c.				
d.				

D. Additional Descriptions for Materials Listed Above:
Exempt / Non-Hazardous / Gasoline, Diesel, and Jet Fuel Contaminated

E. Handling Codes for Wastes Listed Above:

15. Special Handling Instructions and Additional Information:
Placement in Rhino Cell D

16. **GENERATOR'S CERTIFICATION:** I certify the materials described above on this manifest are not subject to federal regulations for reporting proper disposal of Hazardous Waste.

Printed/Typed Name: Daniel K. Holmquist
Signature:
Month: 04 Day: 11 Year: 03

TRANSPORTER

17. Transporter 1 Acknowledgement of Receipt of Materials

Printed/Typed Name: Charles E Woods
Signature: Charles E Woods
Month: 4 Day: 11 Year: 03

18. Transporter 2 Acknowledgement of Receipt of Materials

Printed/Typed Name:
Signature:
Month: Day: Year:

FACILITY

19. Discrepancy Indication Space:
Line 5 Address: P.O. Box 693, La Luz, NM 88337

20. Facility Owner or Operator: Certification of receipt of waste materials covered by this manifest except as noted in Item 19.

Printed/Typed Name: Esther M. Harrison
Signature:
Month: 4 Day: 11 Year: 03

ORIGINAL – RETURN TO GENERATOR

Time 15:10

Tkt 5502

NON-HAZARDOUS WASTE MANIFEST

1. Generator's US EPA ID No. N/A | Manifest Doc. No. R-043 | 2. Page 1 of 1

GENERATOR

3. Generator's Name and Mailing Address
49th CES/CEV
Highway 70
Holloman AFB, NM 88330

4. Generator's Phone (505) 572-3931

FT-31
Sabre Road
Holloman AFB, NM 88330

5. Transporter 1 Company Name: Rhino Environmental | 6. US EPA ID Number: N/A | A. Transporter's Phone: 915-842-9911

7. Transporter 2 Company Name | 8. US EPA ID Number | B. Transporter's Phone

9. Designated Facility Name and Site Address
Rhino Environmental (DP1051)
1.7 miles North of NM/TX state line
HWY 54, Otero County, New Mexico

10. US EPA ID Number: N/A

C. Facility's Phone
915-842-9911
800-762-0241

11. Waste Shipping Name and Description	12. Containers No.	Type	13. Total Quantity	14. Unit Wt/Vol
a. Hydrocarbon Impacted Soil Scale Ticket # 19338	1	dump	41.390	tons
b.				
c.				
d.				

D. Additional Descriptions for Materials Listed Above
Exempt / Non-Hazardous / Gasoline, Diesel, and Jet Fuel Contaminated

E. Handling Codes for Wastes Listed Above

15. Special Handling Instructions and Additional Information
Placement in Rhino Cell D

20.70 tons

16. **GENERATOR'S CERTIFICATION:** I certify the materials described above on this manifest are not subject to federal regulations for reporting proper disposal of Hazardous Waste.

Printed/Typed Name: Daniel K. Holmquist | Signature | Month 04 Day 11 Year 03

TRANSPORTER

17. Transporter 1 Acknowledgement of Receipt of Materials
Printed/Typed Name: Jerry Rivera | Signature | Month 4 Day 11 Year 03

18. Transporter 2 Acknowledgement of Receipt of Materials
Printed/Typed Name | Signature | Month Day Year

FACILITY

19. Discrepancy Indication Space
Line 5 Address: 200 Sunset Dr., Suite D, El Paso, TX 79922

20. Facility Owner or Operator: Certification of receipt of waste materials covered by this manifest except as noted in Item 19.

Printed/Typed Name: Esther M. Harrison | Signature | Month 04 Day 11 Year 03

ORIGINAL – RETURN TO GENERATOR

Time 6:45

Tex 4/14

NON-HAZARDOUS WASTE MANIFEST

1. Generator's US EPA ID No.	Manifest Doc. No.	2. Page 1 of 1
N/A	JLG-11	

GENERATOR

3. Generator's Name and Mailing Address

HAFB
49th CES/CEV
HWY. 70, HAFB, NM 88330

FT-31
Sabre Road

4. Generator's Phone (505) 572-3931

5. Transporter 1 Company Name	6. US EPA ID Number	A. Transporter's Phone
JLG Trucking	N/A	915-821-0671
7. Transporter 2 Company Name	8. US EPA ID Number	B. Transporter's Phone

9. Designated Facility Name and Site Address	10. US EPA ID Number	C. Facility's Phone
Rhino's DP-1051 1.7 mls. N. of NM/TX Stateline on Hwy. 54 Otero County, New Mexico	N/A	915-842-9911 800-762-0241

11. Waste Shipping Name and Description	12. Containers No.	12. Containers Type	13. Total Quantity	14. Unit Wt/Vol
a. Petroleum Impacted Soil Scale Ticket # 19341	1	dump	42810	ton
b.				
c.				
d.				

D. Additional Descriptions for Materials Listed Above

Non-Hazardous / Gasoline and Diesel Impacted

E. Handling Codes for Wastes Listed Above

15. Special Handling Instructions and Additional Information

21.41 tons

Placement in Rhino Cell # D

16. **GENERATOR'S CERTIFICATION:** I certify the materials described above on this manifest are not subject to federal regulations for reporting proper disposal of Hazardous Waste.

Printed/Typed Name	Signature	Month	Day	Year
Daniel K. Holmquist		04	14	03

TRANSPORTER

17. Transporter 1 Acknowledgement of Receipt of Materials

Printed/Typed Name	Signature	Month	Day	Year
Jaime Heredia	Jaime Heredia	4	14	03

18. Transporter 2 Acknowledgement of Receipt of Materials

Printed/Typed Name	Signature	Month	Day	Year

FACILITY

19. Discrepancy Indication Space

Line 5 Address: 5540 Norwood Crt., El Paso, Texas 79924

20. Facility Owner or Operator: Certification of receipt of waste materials covered by this manifest except as noted in Item 19.

Printed/Typed Name	Signature	Month	Day	Year
Henry Rivero		4	14	03

ORIGINAL – RETURN TO GENERATOR

Time 7:30

TRK#2

Weight Ticket # 19342

NON-HAZARDOUS WASTE MANIFEST

1. Generator's US EPA ID No. N/A | Manifest Doc. No. D-036 | 2. Page 1 of 1

GENERATOR

3. Generator's Name and Mailing Address
49th CES/CEV
Highway 70
Holloman AFB, NM 88330

4. Generator's Phone (505) 572-3931

FT-31
Sabre Road
Holloman AFB, NM 88330

5. Transporter 1 Company Name: D-n-J Trucking | 6. US EPA ID Number: N/A | A. Transporter's Phone: 505-430-2455

7. Transporter 2 Company Name | 8. US EPA ID Number | B. Transporter's Phone

9. Designated Facility Name and Site Address
Rhino Environmental (DP1051)
1.7 miles North of NM/TX state line
HWY 54, Otero County, New Mexico

10. US EPA ID Number: N/A

C. Facility's Phone
915-842-9911
800-762-0241

11. Waste Shipping Name and Description	12. Containers No.	Type	13. Total Quantity	14. Unit Wt/Vol
a. Hydrocarbon Impacted Soil Scale Ticket # 19342	1	dump	38060	tons
b.				
c.				
d.				

D. Additional Descriptions for Materials Listed Above
Exempt / Non-Hazardous / Gasoline, Diesel, and Jet Fuel Contaminated

E. Handling Codes for Wastes Listed Above

15. Special Handling Instructions and Additional Information
Placement in Rhino Cell D

19.03 tons

16. **GENERATOR'S CERTIFICATION:** I certify the materials described above on this manifest are not subject to federal regulations for reporting proper disposal of Hazardous Waste.

Printed/Typed Name: Daniel R. Holmquist | Signature | Month 10 Day 14 Year 03

TRANSPORTER

17. Transporter 1 Acknowledgement of Receipt of Materials
Printed/Typed Name: Danny Lucero | Signature | Month 10 Day 14 Year 05

18. Transporter 2 Acknowledgement of Receipt of Materials
Printed/Typed Name | Signature | Month | Day | Year

FACILITY

19. Discrepancy Indication Space
Line 5 Address: P.O. Box 693, La Luz, NM 88337

20. Facility Owner or Operator: Certification of receipt of waste materials covered by this manifest except as noted in Item 19.

Printed/Typed Name: Jenny Rivera | Signature | Month 10 Day 14 Year 03

ORIGINAL – RETURN TO GENERATOR

Time: 7:30

Trk # 210

Ticket 19343

NON-HAZARDOUS WASTE MANIFEST

1. Generator's US EPA ID No. N/A | Manifest Doc. No. D-035 | 2. Page 1 of 1

GENERATOR

3. Generator's Name and Mailing Address
49th CES/CEV
Highway 70
Holloman AFB, NM 88330

4. Generator's Phone (505) 572-3931

FT-31
Sabre Road
Holloman AFB, NM 88330

5. Transporter 1 Company Name: D-n-J Trucking | 6. US EPA ID Number: N/A | A. Transporter's Phone: 505-430-2455

7. Transporter 2 Company Name | 8. US EPA ID Number | B. Transporter's Phone

9. Designated Facility Name and Site Address
Rhino Environmental (DP1051)
1.7 miles North of NM/TX state line
HWY 54, Otero County, New Mexico

10. US EPA ID Number: N/A

C. Facility's Phone
915-842-9911
800-762-0241

11. Waste Shipping Name and Description	12. Containers No.	Type	13. Total Quantity	14. Unit Wt/Vol
a. Hydrocarbon Impacted Soil Scale Ticket #19343	1	dump	Yard 35650	tons
b.				
c.				
d.				

D. Additional Descriptions for Materials Listed Above
Exempt / Non-Hazardous / Gasoline, Diesel, and Jet Fuel Contaminated

E. Handling Codes for Wastes Listed Above

15. Special Handling Instructions and Additional Information
Placement in Rhino Cell D

19.86 tons

16. **GENERATOR'S CERTIFICATION:** I certify the materials described above on this manifest are not subject to federal regulations for reporting proper disposal of Hazardous Waste.

Printed/Typed Name: Daniel K. Holmquist | Signature | Month 04 Day 14 Year 03

TRANSPORTER

17. Transporter 1 Acknowledgement of Receipt of Materials
Printed/Typed Name: Charles E Woods | Signature: Charles E Woods | Month 4 Day 14 Year 03

18. Transporter 2 Acknowledgement of Receipt of Materials
Printed/Typed Name | Signature | Month | Day | Year

FACILITY

19. Discrepancy Indication Space
Line 5 Address: P.O. Box 693, La Luz, NM 88337

20. Facility Owner or Operator: Certification of receipt of waste materials covered by this manifest except as noted in Item 19.
Printed/Typed Name: Jenny Rivera | Signature | Month 4 Day 14 Year 03

ORIGINAL – RETURN TO GENERATOR

Time 7:45

TR 693

NON-HAZARDOUS WASTE MANIFEST

1. Generator's US EPA ID No. N/A

Manifest Doc. No. JLG-12

2. Page 1 of 1

3. Generator's Name and Mailing Address
HAFB
49th CES/CEV
HWY. 70, HAFB, NM 88330

4. Generator's Phone (505) 572-3931

5. Transporter 1 Company Name JLG Trucking

6. US EPA ID Number

7. Transporter 2 Company Name

8. N/A US EPA ID Number

A. Transporter's Phone FT-31 Sabre Road

9. Designated Facility Name and Site Address
Rhino's DP-1051
1.7 mls. N. of NM/TX Stateline on Hwy. 54
Otero County, New Mexico

10. US EPA ID Number N/A

C. Facility's Phone
915-842-9911
800-762-0241

11. Waste Shipping Name and Description	12. Containers No.	Type	13. Total Quantity	14. Unit Wt/Vol
a. Petroleum Impacted Soil Scale Ticket # 19340	1	dump	43210	ton
b.				
c.				
d.				

D. Additional Descriptions for Materials Listed Above
Non-Hazardous / Gasoline and Diesel Impacted

E. Handling Codes for Wastes Listed Above

15. Special Handling Instructions and Additional Information
Placement in Rhino Cell # D

21.61 tons

GENERATOR

16. GENERATOR'S CERTIFICATION: I certify the materials described above on this manifest are not subject to federal regulations for reporting proper disposal of Hazardous Waste.
Printed/Typed Name Daniel K. Holmquist Signature Month 10 Day 14 Year 03

TRANSPORTER

17. Transporter 1 Acknowledgement of Receipt of Materials
Printed/Typed Name Signature Month Day Year

18. Transporter 2 Acknowledgement of Receipt of Materials
Printed/Typed Name Signature Month Day Year

FACILITY

19. Discrepancy Indication Space
Line 5 Address: 5540 Norwood Crt., El Paso, Texas 79924

20. Facility Owner or Operator: Certification of receipt of waste materials covered by this manifest except as noted in Item 19.
Printed/Typed Name Henry Rivera Signature Month 10 Day 14 Year 03

ORIGINAL – RETURN TO GENERATOR

Time 11:00

TRK 505

NON-HAZARDOUS WASTE MANIFEST

1. Generator's US EPA ID No.: N/A
Manifest Doc. No.: R-029
2. Page 1 of 1

GENERATOR

3. Generator's Name and Mailing Address
49th CES/CEV
Highway 70
Holloman AFB, NM 88330

4. Generator's Phone (505) 572-3931

FT-31
Sabre Road
Holloman AFB, NM 88330

5. Transporter 1 Company Name: Rhino Environmental
6. US EPA ID Number: N/A
A. Transporter's Phone: 915-842-9911

7. Transporter 2 Company Name
8. US EPA ID Number
B. Transporter's Phone

9. Designated Facility Name and Site Address
Rhino Environmental (DP1051)
1.7 miles North of NM/TX state line
HWY 54, Otero County, New Mexico
10. US EPA ID Number: N/A
C. Facility's Phone
915-842-9911
800-762-0241

11. Waste Shipping Name and Description	12. Containers No.	Type	13. Total Quantity	14. Unit Wt/Vol
a. Hydrocarbon Impacted Soil Scale Ticket # 19346	1	dump	38470	tons
b.				
c.				
d.				

D. Additional Descriptions for Materials Listed Above
Exempt / Non-Hazardous / Gasoline, Diesel, and Jet Fuel Contaminated

E. Handling Codes for Wastes Listed Above

15. Special Handling Instructions and Additional Information
Placement in Rhino Cell D
19.24 tons

16. **GENERATOR'S CERTIFICATION:** I certify the materials described above on this manifest are not subject to federal regulations for reporting proper disposal of Hazardous Waste.

Printed/Typed Name	Signature	Month	Day	Year
Daniel K. Holmquist	Daniel K. Holmquist	04	07	03

TRANSPORTER

17. Transporter 1 Acknowledgement of Receipt of Materials

Printed/Typed Name	Signature	Month	Day	Year
JUAN GARCIA	Juan Garcia	04	04	03

18. Transporter 2 Acknowledgement of Receipt of Materials

Printed/Typed Name	Signature	Month	Day	Year

FACILITY

19. Discrepancy Indication Space
Line 5 Address: 200 Sunset Dr., Suite D, El Paso, TX 79922

20. Facility Owner or Operator: Certification of receipt of waste materials covered by this manifest except as noted in Item 19.

Printed/Typed Name	Signature	Month	Day	Year
John A. Rivera	John A. Rivera	4	4	03

ORIGINAL – RETURN TO GENERATOR

Time 11:45

TRK 414

NON-HAZARDOUS WASTE MANIFEST

1. Generator's US EPA ID No.: N/A
Manifest Doc. No.: JLG-01
2. Page 1 of 1

GENERATOR

3. Generator's Name and Mailing Address
HAFB
49th CES/CEV
HWY. 70, HAFB, NM 88330
FT-31
Sabre Road

4. Generator's Phone (505) 572-3931

5. Transporter 1 Company Name: JLG Trucking
6. US EPA ID Number: N/A
A. Transporter's Phone: 915-821-0671

7. Transporter 2 Company Name:
8. US EPA ID Number:
B. Transporter's Phone:

9. Designated Facility Name and Site Address
Rhino's DP-1051
1.7 mls. N. of NM/TX Stateline on Hwy. 54
Otero County, New Mexico
10. US EPA ID Number: N/A
C. Facility's Phone
915-842-9911
800-762-0241

11. Waste Shipping Name and Description	12. Containers No.	12. Containers Type	13. Total Quantity	14. Unit Wt/Vol
a. Petroleum Impacted Soil Scale Ticket 19349	1	dump	39210	ton
b.				
c.				
d.				

D. Additional Descriptions for Materials Listed Above
Non-Hazardous / Gasoline and Diesel Impacted

E. Handling Codes for Wastes Listed Above

15. Special Handling Instructions and Additional Information
Placement in Rhino Cell # D
19.61 tons

16. **GENERATOR'S CERTIFICATION:** I certify the materials described above on this manifest are not subject to federal regulations for reporting proper disposal of Hazardous Waste.

Printed/Typed Name	Signature	Month	Day	Year
Daniel K. Holmquist		04	14	05

TRANSPORTER

17. Transporter 1 Acknowledgement of Receipt of Materials

Printed/Typed Name	Signature	Month	Day	Year
Jaren Heredia	Jaren Heredia	4	14	05

18. Transporter 2 Acknowledgement of Receipt of Materials

Printed/Typed Name	Signature	Month	Day	Year

FACILITY

19. Discrepancy Indication Space
Line 5 Address: 5540 Norwood Crt., El Paso, Texas 79924

20. Facility Owner or Operator: Certification of receipt of waste materials covered by this manifest except as noted in Item 19.

Printed/Typed Name	Signature	Month	Day	Year
Jesus Rivera		4	14	05

ORIGINAL – RETURN TO GENERATOR

Time 11:45

Tck # 693

NON-HAZARDOUS WASTE MANIFEST

1. Generator's US EPA ID No. N/A | Manifest Doc. No. JLG-02 | 2. Page 1 of 1

3. Generator's Name and Mailing Address
HAFB
49th CES/CEV
HWY. 70, HAFB, NM 88330

4. Generator's Phone (505) 572-3931

FT-31
Sabre Road

5. Transporter 1 Company Name: JLG Trucking | 6. US EPA ID Number: N/A | A. Transporter's Phone: 915-821-0671

7. Transporter 2 Company Name | 8. US EPA ID Number | B. Transporter's Phone

9. Designated Facility Name and Site Address
Rhino's DP-1051
1.7 mls. N. of NM/TX Stateline on Hwy. 54
Otero County, New Mexico

10. US EPA ID Number: N/A

C. Facility's Phone
915-842-9911
800-762-0241

11. Waste Shipping Name and Description	12. Containers No.	Type	13. Total Quantity	14. Unit Wt/Vol
a. Petroleum Impacted Soil Scale Ticket 19350	1	dump	39860	ton
b.				
c.				
d.				

D. Additional Descriptions for Materials Listed Above
Non-Hazardous / Gasoline and Diesel Impacted

E. Handling Codes for Wastes Listed Above

15. Special Handling Instructions and Additional Information
Placement in Rhino Cell # D

19.93 tons

16. **GENERATOR'S CERTIFICATION:** I certify the materials described above on this manifest are not subject to federal regulations for reporting proper disposal of Hazardous Waste.

Printed/Typed Name: Daniel K. Holmquist | Signature | Month 04 Day 14 Year 03

17. Transporter 1 Acknowledgement of Receipt of Materials

Printed/Typed Name: Omar Tovar | Signature | Month 4 Day 14 Year 03

18. Transporter 2 Acknowledgement of Receipt of Materials

Printed/Typed Name | Signature | Month | Day | Year

19. Discrepancy Indication Space
Line 5 Address: 5540 Norwood Crt., El Paso, Texas 79924

20. Facility Owner or Operator: Certification of receipt of waste materials covered by this manifest except as noted in Item 19.

Printed/Typed Name: Henry Rivero | Signature | Month 4 Day 14 Year 03

GENERATOR

TRANSPORTER

FACILITY

ORIGINAL – RETURN TO GENERATOR

Time 11:45

TCK 210

[redacted]

Ticket 19348

NON-HAZARDOUS WASTE MANIFEST

1. Generator's US EPA ID No.	Manifest Doc. No.	2. Page 1 of 1
N/A	D-038	

GENERATOR

3. Generator's Name and Mailing Address

49th CES/CEV
Highway 70
Holloman AFB, NM 88330

FT-31
Sabre Road
Holloman AFB, NM 88330

4. Generator's Phone (505) 572-3931

5. Transporter 1 Company Name	6. US EPA ID Number	A. Transporter's Phone
D-n-J Trucking	N/A	505-430-2455
7. Transporter 2 Company Name	8. US EPA ID Number	B. Transporter's Phone
9. Designated Facility Name and Site Address	10. US EPA ID Number	C. Facility's Phone
Rhino Environmental (DP1051) 1.7 miles North of NM/TX state line HWY 54, Otero County, New Mexico	N/A	915-842-9911 800-762-0241

11. Waste Shipping Name and Description	12. Containers No.	12. Containers Type	13. Total Quantity	14. Unit Wt/Vol
a. Hydrocarbon Impacted Soil Scale Ticket 19348	1	dump	~~35320~~ Tons	~~tons~~
b.				
c.				
d.				

D. Additional Descriptions for Materials Listed Above

Exempt / Non-Hazardous / Gasoline, Diesel, and Jet Fuel Contaminated

E. Handling Codes for Wastes Listed Above

15. Special Handling Instructions and Additional Information

Placement in Rhino Cell D

17.69 tons

16. **GENERATOR'S CERTIFICATION:** I certify the materials described above on this manifest are not subject to federal regulations for reporting proper disposal of Hazardous Waste.

Printed/Typed Name	Signature	Month	Day	Year
Daniel K. Holmquist	Daniel K. Holmquist	04	14	03

TRANSPORTER

17. Transporter 1 Acknowledgement of Receipt of Materials

Printed/Typed Name	Signature	Month	Day	Year
Charles E Woods	Charles E Woods	4	14	03

18. Transporter 2 Acknowledgement of Receipt of Materials

Printed/Typed Name	Signature	Month	Day	Year

FACILITY

19. Discrepancy Indication Space

Line 5 Address: P.O. Box 693, La Luz, NM 88337

20. Facility Owner or Operator: Certification of receipt of waste materials covered by this manifest except as noted in Item 19.

Printed/Typed Name	Signature	Month	Day	Year
Jerry Rivera		4	14	03

[redacted]

ORIGINAL – RETURN TO GENERATOR

Time 11:45

Weight ticket # 19347

TRK 212

NON-HAZARDOUS WASTE MANIFEST

1. Generator's US EPA ID No.: N/A
Manifest Doc. No.: D-037
2. Page 1 of 1

GENERATOR

3. Generator's Name and Mailing Address
49th CES/CEV
Highway 70
Holloman AFB, NM 88330

4. Generator's Phone (505) 572-3931

FT-31
Sabre Road
Holloman AFB, NM 88330

5. Transporter 1 Company Name: D-n-J Trucking
6. US EPA ID Number: N/A
A. Transporter's Phone: 505-430-2455

7. Transporter 2 Company Name
8. US EPA ID Number
B. Transporter's Phone

9. Designated Facility Name and Site Address
Rhino Environmental (DP1051)
1.7 miles North of NM/TX state line
HWY 54, Otero County, New Mexico
10. US EPA ID Number: N/A
C. Facility's Phone
915-842-9911
800-762-0241

11. Waste Shipping Name and Description	12. Containers No.	Type	13. Total Quantity	14. Unit Wt/Vol
a. Hydrocarbon Impacted Soil Scale Ticket 19347	1	dump	~~38060~~ 45600	tons
b.				
c.				
d.				

D. Additional Descriptions for Materials Listed Above
Exempt / Non-Hazardous / Gasoline, Diesel, and Jet Fuel Contaminated

E. Handling Codes for Wastes Listed Above

15. Special Handling Instructions and Additional Information
Placement in Rhino Cell D

22.80 tons

16. **GENERATOR'S CERTIFICATION:** I certify the materials described above on this manifest are not subject to federal regulations for reporting proper disposal of Hazardous Waste.

Printed/Typed Name	Signature	Month	Day	Year
Daniel K. Holmquist		04	14	03

TRANSPORTER

17. Transporter 1 Acknowledgement of Receipt of Materials

Printed/Typed Name	Signature	Month	Day	Year
Danny Lucero		04	14	03

18. Transporter 2 Acknowledgement of Receipt of Materials

Printed/Typed Name	Signature	Month	Day	Year

FACILITY

19. Discrepancy Indication Space
Line 5 Address: P.O. Box 693, La Luz, NM 88337

20. Facility Owner or Operator: Certification of receipt of waste materials covered by this manifest except as noted in Item 19.

Printed/Typed Name	Signature	Month	Day	Year
Henry Rivera		4	14	03

ORIGINAL – RETURN TO GENERATOR

Time 14:30

TRK 505

NON-HAZARDOUS WASTE MANIFEST

1. Generator's US EPA ID No.: N/A
Manifest Doc. No.: R-030
2. Page 1 of 1

GENERATOR

3. Generator's Name and Mailing Address

49th CES/CEV
Highway 70
Holloman AFB, NM 88330

4. Generator's Phone (505) 572-3931

FT-31
Sabre Road
Holloman AFB, NM 88330

5. Transporter 1 Company Name: Rhino Environmental
6. US EPA ID Number: N/A
A. Transporter's Phone: 915-842-9911

7. Transporter 2 Company Name:
8. US EPA ID Number:
B. Transporter's Phone:

9. Designated Facility Name and Site Address

Rhino Environmental (DP1051)
1.7 miles North of NM/TX state line
HWY 54, Otero County, New Mexico

10. US EPA ID Number: N/A
C. Facility's Phone: 915-842-9911 800-762-0241

11. Waste Shipping Name and Description	12. Containers No.	Type	13. Total Quantity	14. Unit Wt/Vol
a. Hydrocarbon Impacted Soil Scale Ticket 19351	1	dump	40140	tons
b.				
c.				
d.				

D. Additional Descriptions for Materials Listed Above

Exempt / Non-Hazardous / Gasoline, Diesel, and Jet Fuel Contaminated

E. Handling Codes for Wastes Listed Above

15. Special Handling Instructions and Additional Information

20.07 tons

Placement in Rhino Cell D

16. **GENERATOR'S CERTIFICATION:** I certify the materials described above on this manifest are not subject to federal regulations for reporting proper disposal of Hazardous Waste.

Printed/Typed Name: Daniel K Holmquist
Signature:
Month Day Year: 04 14 03
OH, 04/07/03

TRANSPORTER

17. Transporter 1 Acknowledgement of Receipt of Materials

Printed/Typed Name: JUAN GARCIA
Signature:
Month Day Year: 04 14 03

18. Transporter 2 Acknowledgement of Receipt of Materials

Printed/Typed Name:
Signature:
Month Day Year:

FACILITY

19. Discrepancy Indication Space

Line 5 Address: 200 Sunset Dr., Suite D, El Paso, TX 79922

20. Facility Owner or Operator: Certification of receipt of waste materials covered by this manifest except as noted in Item 19.

Printed/Typed Name: Johnny Rivero
Signature:
Month Day Year: 04 14 03

ORIGINAL – RETURN TO GENERATOR

Time: 15:00 TRK 210

Ticket 19357 Dump 163

NON-HAZARDOUS WASTE MANIFEST

1. Generator's US EPA ID No. N/A | Manifest Doc. No. D-010 | 2. Page 1 of 1

GENERATOR

3. Generator's Name and Mailing Address
49th CES/CEV
Highway 70
Holloman AFB, NM 88330

4. Generator's Phone (505) 572-3931

FT-31
Sabre Road
Holloman AFB, NM 88330

5. Transporter 1 Company Name: D-n-J Trucking | 6. US EPA ID Number: N/A | A. Transporter's Phone: 505-430-2455

7. Transporter 2 Company Name | 8. US EPA ID Number | B. Transporter's Phone

9. Designated Facility Name and Site Address
Rhino Environmental (DP1051)
1.7 miles North of NM/TX state line
HWY 54, Otero County, New Mexico

10. US EPA ID Number: N/A

C. Facility's Phone
915-842-9911
800-762-0241

11. Waste Shipping Name and Description	12. Containers No.	Type	13. Total Quantity	14. Unit Wt/Vol
a. Hydrocarbon Impacted Soil Scale Ticket 19357	1	dump	39.140	Wet tons
b.				
c.				
d.				

D. Additional Descriptions for Materials Listed Above
Exempt / Non-Hazardous / Gasoline, Diesel, and Jet Fuel Contaminated

E. Handling Codes for Wastes Listed Above

15. Special Handling Instructions and Additional Information
Placement in Rhino Cell D

19.57 tons

16. **GENERATOR'S CERTIFICATION:** I certify the materials described above on this manifest are not subject to federal regulations for reporting proper disposal of Hazardous Waste.

Printed/Typed Name: Daniel K. Holmquist | Signature: Daniel K Holmquist | Month 04 Day 07 Year 03

TRANSPORTER

17. Transporter 1 Acknowledgement of Receipt of Materials
Printed/Typed Name: Charles E Woods | Signature: Charles E Woods | Month 4 Day 11 Year 03

18. Transporter 2 Acknowledgement of Receipt of Materials
Printed/Typed Name | Signature | Month | Day | Year

FACILITY

19. Discrepancy Indication Space
Line 5 Address: P. O. Box 693, La Luz, NM 88337

20. Facility Owner or Operator: Certification of receipt of waste materials covered by this manifest except as noted in Item 19.

Printed/Typed Name: Jenny Rivero | Signature | Month 4 Day 14 Year 03

ORIGINAL – RETURN TO GENERATOR

Time 15:00

weight ticket # 19352

TRK 212

NON-HAZARDOUS WASTE MANIFEST

1. Generator's US EPA ID No. N/A | Manifest Doc. No. D-009 | 2. Page 1 of 1

GENERATOR

3. Generator's Name and Mailing Address
49th CES/CEV
Highway 70
Holloman AFB, NM 88330

4. Generator's Phone (505) 572-3931

FT-31
Sabre Road
Holloman AFB, NM 88330

5. Transporter 1 Company Name: D-n-J Trucking | 6. US EPA ID Number: N/A | A. Transporter's Phone: 505-430-2455

7. Transporter 2 Company Name | 8. US EPA ID Number | B. Transporter's Phone

9. Designated Facility Name and Site Address
Rhino Environmental (DP1051)
1.7 miles North of NM/TX state line
HWY 54, Otero County, New Mexico

10. US EPA ID Number: N/A

C. Facility's Phone
915-842-9911
800-762-0241

11. Waste Shipping Name and Description	12. Containers No.	Type	13. Total Quantity	14. Unit Wt/Vol
a. Hydrocarbon Impacted Soil Scale Ticket 19352	1	dump	37.50	tons
b.				
c.				
d.				

D. Additional Descriptions for Materials Listed Above
Exempt / Non-Hazardous / Gasoline, Diesel, and Jet Fuel Contaminated

E. Handling Codes for Wastes Listed Above

15. Special Handling Instructions and Additional Information
Placement in Rhino Cell D

18.58 tons

16. **GENERATOR'S CERTIFICATION:** I certify the materials described above on this manifest are not subject to federal regulations for reporting proper disposal of Hazardous Waste.

Printed/Typed Name: Daniel K. Holmquist | Signature: Daniel K. Holmquist | Month 04 Day 14 Year 03

TRANSPORTER

17. Transporter 1 Acknowledgement of Receipt of Materials

Printed/Typed Name: Danny Lucero | Signature: Danny Lucero | Month 04 Day 14 Year 03

18. Transporter 2 Acknowledgement of Receipt of Materials

Printed/Typed Name | Signature | Month | Day | Year

FACILITY

19. Discrepancy Indication Space
Line 5 Address: P. O. Box 693, La Luz, NM 88337

20. Facility Owner or Operator: Certification of receipt of waste materials covered by this manifest except as noted in Item 19.

Printed/Typed Name: Henry Rivero | Signature | Month 4 Day 14 Year 03

ORIGINAL – RETURN TO GENERATOR

Time 15:10

Tek 414

NON-HAZARDOUS WASTE MANIFEST

1. Generator's US EPA ID No. N/A

Manifest Doc. No. JLG 04

2. Page 1 of 1

3. Generator's Name and Mailing Address

HAFB
49th CES/CEV
HWY. 70, HAFB, NM 88330

FT-31
Sabre Road

4. Generator's Phone (505) 572-3931

5. Transporter 1 Company Name: JLG Trucking

6. US EPA ID Number: N/A

A. Transporter's Phone: 915-821-0671

7. Transporter 2 Company Name

8. US EPA ID Number

B. Transporter's Phone

9. Designated Facility Name and Site Address

Rhino's DP-1051
1.7 mls. N. of NM/TX Stateline on Hwy. 54
Otero County, New Mexico

10. US EPA ID Number: N/A

C. Facility's Phone
915-842-9911
800-762-0241

11. Waste Shipping Name and Description	12. Containers No.	Type	13. Total Quantity	14. Unit Wt/Vol
a. Petroleum Impacted Soil Scale Ticket 19354	1	dump	38170	ton
b.				
c.				
d.				

D. Additional Descriptions for Materials Listed Above

Non-Hazardous / Gasoline and Diesel Impacted

E. Handling Codes for Wastes Listed Above

15. Special Handling Instructions and Additional Information

19.09 tons

Placement in Rhino Cell # D

16. **GENERATOR'S CERTIFICATION:** I certify the materials described above on this manifest are not subject to federal regulations for reporting proper disposal of Hazardous Waste.

Printed/Typed Name: Daniel K. Holmquist — Signature — Month: 04 Day: 14 Year: 03

17. Transporter 1 Acknowledgement of Receipt of Materials

Printed/Typed Name: Jaime Heredia — Signature: Jaime Heredia — Month: 4 Day: 14 Year: 03

18. Transporter 2 Acknowledgement of Receipt of Materials

Printed/Typed Name — Signature — Month — Day — Year

19. Discrepancy Indication Space

Line 5 Address: 5540 Norwood Crt., El Paso, Texas 79924

20. Facility Owner or Operator: Certification of receipt of waste materials covered by this manifest except as noted in Item 19.

Printed/Typed Name: Jesus Rivera — Signature — Month: 4 Day: 14 Year: 03

GENERATOR

TRANSPORTER

FACILITY

ORIGINAL – RETURN TO GENERATOR

Time 15:10

Tck 693

NON-HAZARDOUS WASTE MANIFEST

1. Generator's US EPA ID No. N/A | Manifest Doc. No. JLG-03 | 2. Page 1 of 1

3. Generator's Name and Mailing Address
HAFB
49th CES/CEV
HWY. 70, HAFB, NM 88330

4. Generator's Phone (505) 572-3931

FT-31
Sabre Road

5. Transporter 1 Company Name: JLG Trucking
6. US EPA ID Number: N/A
A. Transporter's Phone: 915-821-0671

7. Transporter 2 Company Name
8. US EPA ID Number
B. Transporter's Phone

9. Designated Facility Name and Site Address
Rhino's DP-1051
1.7 mls. N. of NM/TX Stateline on Hwy. 54
Otero County, New Mexico

10. US EPA ID Number: N/A

C. Facility's Phone
915-842-9911
800-762-0241

11. Waste Shipping Name and Description	12. Containers No.	Type	13. Total Quantity	14. Unit Wt/Vol
a. Petroleum Impacted Soil Scale Ticket 19355	1	dump	38600	to
b.				
c.				
d.				

D. Additional Descriptions for Materials Listed Above
Non-Hazardous / Gasoline and Diesel Impacted

E. Handling Codes for Wastes Listed Above

15. Special Handling Instructions and Additional Information
19.30 tons
Placement in Rhino Cell # D

16. **GENERATOR'S CERTIFICATION:** I certify the materials described above on this manifest are not subject to federal regulations for reporting proper disposal of Hazardous Waste.

Printed/Typed Name: Daniel K. Holmquist | Signature | Month 04 Day 14 Year 03

17. Transporter 1 Acknowledgement of Receipt of Materials

Printed/Typed Name: Omar Tarango | Signature | Month 4 Day 14 Year 03

18. Transporter 2 Acknowledgement of Receipt of Materials

Printed/Typed Name | Signature | Month Day Year

19. Discrepancy Indication Space
Line 5 Address: 5540 Norwood Crt., El Paso, Texas 79924

20. Facility Owner or Operator: Certification of receipt of waste materials covered by this manifest except as noted in Item 19.

Printed/Typed Name: Tommy Rivera | Signature | Month 4 Day 14 Year 03

GENERATOR

TRANSPORTER

FACILITY

ORIGINAL – RETURN TO GENERATOR

Time: 7:00

TRK # 693

NON-HAZARDOUS WASTE MANIFEST

1. Generator's US EPA ID No.: N/A
Manifest Doc. No.: JLG-045
2. Page 1 of 1

GENERATOR

3. Generator's Name and Mailing Address
HAFB
49th CES/CEV
HWY. 70, HAFB, NM 88330

FT-31
Sabre Road

4. Generator's Phone (505) 572-3931

5. Transporter 1 Company Name: JLG Trucking
6. US EPA ID Number: N/A
A. Transporter's Phone: 915-821-0671

7. Transporter 2 Company Name
8. US EPA ID Number
B. Transporter's Phone

9. Designated Facility Name and Site Address
Rhino's DP-1051
1.7 mls. N. of NM/TX Stateline on Hwy. 54
Otero County, New Mexico
10. US EPA ID Number: N/A
C. Facility's Phone
915-842-9911
800-762-0241

11. Waste Shipping Name and Description	12. Containers No.	12. Containers Type	13. Total Quantity	14. Unit Wt/Vol
a. Petroleum Impacted Soil Scale Ticket 19357	1	dump	40/20	ton
b.				
c.				
d.				

D. Additional Descriptions for Materials Listed Above
Non-Hazardous / Gasoline and Diesel Impacted

E. Handling Codes for Wastes Listed Above

15. Special Handling Instructions and Additional Information
Placement in Rhino Cell # D
20.06 tons

16. **GENERATOR'S CERTIFICATION:** I certify the materials described above on this manifest are not subject to federal regulations for reporting proper disposal of Hazardous Waste.
Printed/Typed Name: Daniel K. Holmquist
Signature: Dal K Hol
Month: 04 Day: 15 Year: 03

TRANSPORTER

17. Transporter 1 Acknowledgement of Receipt of Materials
Printed/Typed Name: Oman Tarver
Signature:
Month: 04 Day: 15 Year: 03

18. Transporter 2 Acknowledgement of Receipt of Materials
Printed/Typed Name
Signature
Month: Day: Year:

FACILITY

19. Discrepancy Indication Space
Line 5 Address: 5540 Norwood Crt., El Paso, Texas 79924

20. Facility Owner or Operator: Certification of receipt of waste materials covered by this manifest except as noted in Item 19.
Printed/Typed Name: Rivero
Signature:
Month: 4 Day: 15 Year: 03

Printed by J. J. KELLER & ASSOCIATES, INC.
Neenah, WI 54957-0368

ORIGINAL – RETURN TO GENERATOR

Time: 700

TRK # 414

NON-HAZARDOUS WASTE MANIFEST

1. Generator's US EPA ID No.: N/A
Manifest Doc. No.: JLG-06
2. Page 1 of 1

3. Generator's Name and Mailing Address
HAFB
49th CES/CEV
HWY. 70, HAFB, NM 88330

4. Generator's Phone (505) 572-3931

FT-31
Sabre Road

5. Transporter 1 Company Name: JLG Trucking
6. US EPA ID Number: N/A
A. Transporter's Phone: 915-821-0671

7. Transporter 2 Company Name
8. US EPA ID Number
B. Transporter's Phone

9. Designated Facility Name and Site Address
Rhino's DP-1051
1.7 mls. N. of NM/TX Stateline on Hwy. 54
Otero County, New Mexico
10. US EPA ID Number: N/A
C. Facility's Phone
915-842-9911
800-762-0241

11. Waste Shipping Name and Description	12. Containers No.	Type	13. Total Quantity	14. Unit Wt/Vol
a. Petroleum Impacted Soil Scale Ticket 19358	1	dump	40.50	ton
b.				
c.				
d.				

D. Additional Descriptions for Materials Listed Above
Non-Hazardous / Gasoline and Diesel Impacted

E. Handling Codes for Wastes Listed Above

15. Special Handling Instructions and Additional Information
20.38 tons
Placement in Rhino Cell # D

16. **GENERATOR'S CERTIFICATION:** I certify the materials described above on this manifest are not subject to federal regulations for reporting proper disposal of Hazardous Waste.

Printed/Typed Name	Signature	Month	Day	Year
Daniel K. Holmquist	Daniel K. Holmquist	04	15	03

17. Transporter 1 Acknowledgement of Receipt of Materials

Printed/Typed Name	Signature	Month	Day	Year
Jaurer Heredia	Jaurer Heredia	4	15	03

18. Transporter 2 Acknowledgement of Receipt of Materials

Printed/Typed Name	Signature	Month	Day	Year

19. Discrepancy Indication Space
Line 5 Address: 5540 Norwood Crt., El Paso, Texas 79924

20. Facility Owner or Operator: Certification of receipt of waste materials covered by this manifest except as noted in Item 19.

Printed/Typed Name	Signature	Month	Day	Year
Jenny Rivera	Jenny Rivera	4	15	03

GENERATOR — TRANSPORTER — FACILITY

Printed by J. J. KELLER & ASSOCIATES, INC.
Neenah, WI 54957-0368

ORIGINAL – RETURN TO GENERATOR

Time 7:40 Ticket 19361 Tek # 210

NON-HAZARDOUS WASTE MANIFEST

1. Generator's US EPA ID No. N/A | Manifest Doc. No. D-011 | 2. Page 1 of 1

3. Generator's Name and Mailing Address: 49th CES/CEV, Highway 70, Holloman AFB, NM 88330

4. Generator's Phone (505) 572-3931

FT-31, Sabre Road, Holloman AFB, NM 88330

5. Transporter 1 Company Name: D-n-J Trucking | 6. US EPA ID Number: N/A | A. Transporter's Phone: 505-430-2455

7. Transporter 2 Company Name | 8. US EPA ID Number | B. Transporter's Phone

9. Designated Facility Name and Site Address: Rhino Environmental (DP1051), 1.7 miles North of NM/TX state line, HWY 54, Otero County, New Mexico | 10. US EPA ID Number: N/A | C. Facility's Phone: 915-842-9911, 800-762-0241

11. Waste Shipping Name and Description	12. Containers No.	Type	13. Total Quantity	14. Unit Wt/Vol
a. Hydrocarbon Impacted Soil Scale Ticket 19361	1	dump	net 35,760	tons
b.				
c.				
d.				

D. Additional Descriptions for Materials Listed Above: Exempt / Non-Hazardous / Gasoline, Diesel, and Jet Fuel Contaminated

E. Handling Codes for Wastes Listed Above

15. Special Handling Instructions and Additional Information: Placement in Rhino Cell D

17.88 tons

16. **GENERATOR'S CERTIFICATION:** I certify the materials described above on this manifest are not subject to federal regulations for reporting proper disposal of Hazardous Waste.

Printed/Typed Name: Daniel K. Holmquist | Signature: Daniel K Holm | Month 04 Day 15 Year 03

DH 04.07.03

TRANSPORTER

17. Transporter 1 Acknowledgement of Receipt of Materials

Printed/Typed Name: Charles E Woods | Signature: Charles E Woods | Month 4 Day 15 Year 03

18. Transporter 2 Acknowledgement of Receipt of Materials

Printed/Typed Name | Signature | Month | Day | Year

FACILITY

19. Discrepancy Indication Space: Line 5 Address: P. O. Box 693, La Luz, NM 88337

20. Facility Owner or Operator: Certification of receipt of waste materials covered by this manifest except as noted in Item 19.

Printed/Typed Name: Jerry Rivera | Signature | Month 4 Day 15 Year 03

Printed by J. J. KELLER & ASSOCIATES, INC. Neenah, WI 54957-0368

ORIGINAL – RETURN TO GENERATOR

Time 7:45

TRK 212

NON-HAZARDOUS WASTE MANIFEST

1. Generator's US EPA ID No.: N/A
Manifest Doc. No.: D-017
2. Page 1 of 1

GENERATOR

3. Generator's Name and Mailing Address
49th CES/CEV
Highway 70
Holloman AFB, NM 88330

4. Generator's Phone (505) 572-3931

FT-31
Sabre Road
Holloman AFB, NM 88330

5. Transporter 1 Company Name: D-n-J Trucking
6. US EPA ID Number: N/A
A. Transporter's Phone: 505-430-2455

7. Transporter 2 Company Name
8. US EPA ID Number
B. Transporter's Phone

9. Designated Facility Name and Site Address
Rhino Environmental (DP1051)
1.7 miles North of NM/TX state line
HWY 54, Otero County, New Mexico
10. US EPA ID Number: N/A
C. Facility's Phone
915-842-9911
800-762-0241

11. Waste Shipping Name and Description	12. Containers No.	12. Containers Type	13. Total Quantity	14. Unit Wt/Vol
a. Hydrocarbon Impacted Soil Scale Ticket 19362	1	dump	37340	tons
b.				
c.				
d.				

D. Additional Descriptions for Materials Listed Above
Exempt / Non-Hazardous / Gasoline, Diesel, and Jet Fuel Contaminated

E. Handling Codes for Wastes Listed Above

15. Special Handling Instructions and Additional Information
Placement in Rhino Cell D
18.68 tons

16. **GENERATOR'S CERTIFICATION:** I certify the materials described above on this manifest are not subject to federal regulations for reporting proper disposal of Hazardous Waste.
Printed/Typed Name: Daniel K. Holmquist
Signature: Daniel K. Holmquist
Month Day Year: 04 15 03 (DH) 04/07/03

TRANSPORTER

17. Transporter 1 Acknowledgement of Receipt of Materials
Printed/Typed Name: STEVE K. DUNCAN
Signature: Steve Kduncan
Month Day Year: 4 15 03

18. Transporter 2 Acknowledgement of Receipt of Materials
Printed/Typed Name
Signature
Month Day Year

FACILITY

19. Discrepancy Indication Space
Line 5 Address: P. O. Box 693, La Luz, NM 88337

20. Facility Owner or Operator: Certification of receipt of waste materials covered by this manifest except as noted in Item 19.
Printed/Typed Name: Jimmy Rivers
Signature
Month Day Year: 4 15 03

Printed by J. J. KELLER & ASSOCIATES, INC.
Neenah, WI 54957-0368

ORIGINAL – RETURN TO GENERATOR

Time 7:45

TEK 5502

NON-HAZARDOUS WASTE MANIFEST

1. Generator's US EPA ID No.: N/A
Manifest Doc. No.: R-031
2. Page 1 of 1

GENERATOR

3. Generator's Name and Mailing Address
49th CES/CEV
Highway 70
Holloman AFB, NM 88330

4. Generator's Phone (505) 572-3931

FT-31
Sabre Road
Holloman AFB, NM 88330

5. Transporter 1 Company Name: Rhino Environmental
6. US EPA ID Number: N/A
A. Transporter's Phone: 915-842-9911

7. Transporter 2 Company Name
8. US EPA ID Number
B. Transporter's Phone

9. Designated Facility Name and Site Address
Rhino Environmental (DP1051)
1.7 miles North of NM/TX state line
HWY 54, Otero County, New Mexico
10. US EPA ID Number: N/A
C. Facility's Phone
915-842-9911
800-762-0241

11. Waste Shipping Name and Description	12. Containers No.	Type	13. Total Quantity	14. Unit Wt/Vol
a. Hydrocarbon Impacted Soil Scale Ticket 19360	1	dump	40.50	tons
b.				
c.				
d.				

D. Additional Descriptions for Materials Listed Above
Exempt / Non-Hazardous / Gasoline, Diesel, and Jet Fuel Contaminated

E. Handling Codes for Wastes Listed Above

15. Special Handling Instructions and Additional Information
Placement in Rhino Cell D
20.03 tons

16. **GENERATOR'S CERTIFICATION:** I certify the materials described above on this manifest are not subject to federal regulations for reporting proper disposal of Hazardous Waste. 04/07/03

Printed/Typed Name: Daniel K. Holmquist
Signature: DH
Month Day Year: 04/07/03

TRANSPORTER

17. Transporter 1 Acknowledgement of Receipt of Materials
Printed/Typed Name: Jenny Rivero
Signature
Month Day Year: 4/5/03

18. Transporter 2 Acknowledgement of Receipt of Materials
Printed/Typed Name
Signature
Month Day Year

FACILITY

19. Discrepancy Indication Space
Line 5 Address: 200 Sunset Dr., Suite D, El Paso, TX 79922

20. Facility Owner or Operator: Certification of receipt of waste materials covered by this manifest except as noted in Item 19.

Printed/Typed Name: Jenny Rivero
Signature
Month Day Year: 4/5/03

Printed by J. J. KELLER & ASSOCIATES, INC.

ORIGINAL – RETURN TO GENERATOR

Time 7:45

TRK 505

[redacted]

NON-HAZARDOUS WASTE MANIFEST

1. Generator's US EPA ID No. N/A
Manifest Doc. No. R-032
2. Page 1 of 1

GENERATOR

3. Generator's Name and Mailing Address
49th CES/CEV
Highway 70
Holloman AFB, NM 88330

4. Generator's Phone (505) 572-3931

FT-31
Sabre Road
Holloman AFB, NM 88330

5. Transporter 1 Company Name: Rhino Environmental
6. US EPA ID Number: N/A
A. Transporter's Phone: 915-842-9911

7. Transporter 2 Company Name
8. US EPA ID Number
B. Transporter's Phone

9. Designated Facility Name and Site Address
Rhino Environmental (DP1051)
1.7 miles North of NM/TX state line
HWY 54, Otero County, New Mexico
10. US EPA ID Number: N/A
C. Facility's Phone
915-842-9911
800-762-0241

11. Waste Shipping Name and Description	12. Containers No.	Type	13. Total Quantity	14. Unit Wt/Vol
a. Hydrocarbon Impacted Soil Scale Ticket 19359	1	dump	37.50	tons
b.				
c.				
d.				

D. Additional Descriptions for Materials Listed Above
Exempt / Non-Hazardous / Gasoline, Diesel, and Jet Fuel Contaminated

E. Handling Codes for Wastes Listed Above

15. Special Handling Instructions and Additional Information
Placement in Rhino Cell D
18.80 tons

16. **GENERATOR'S CERTIFICATION:** I certify the materials described above on this manifest are not subject to federal regulations for reporting proper disposal of Hazardous Waste.
Printed/Typed Name: Daniel K. Holmquist
Signature:
Month Day Year: 04 15 03 / 04/07/03

TRANSPORTER

17. Transporter 1 Acknowledgement of Receipt of Materials
Printed/Typed Name: JUAN GARCIA
Signature:
Month Day Year: 04 15 03

18. Transporter 2 Acknowledgement of Receipt of Materials
Printed/Typed Name
Signature
Month Day Year

FACILITY

19. Discrepancy Indication Space
Line 5 Address: 200 Sunset Dr., Suite D, El Paso, TX 79922

20. Facility Owner or Operator: Certification of receipt of waste materials covered by this manifest except as noted in Item 19.
Printed/Typed Name: Jenny Rivero
Signature:
Month Day Year: 4 15 03

Printed by J. J. KELLER & ASSOCIATES, INC.
Neenah, WI 54957-0368

ORIGINAL – RETURN TO GENERATOR

Time 7:45

Tek# 08

NON-HAZARDOUS WASTE MANIFEST

1. Generator's US EPA ID No.: N/A
Manifest Doc. No.: JLG-07
2. Page 1 of 1

3. Generator's Name and Mailing Address
HAFB
49th CES/CEV
HWY 70, HAFB, NM 88330

FT-31
Sabre Road

4. Generator's Phone (505) 572-3931

5. Transporter 1 Company Name: JLG Trucking
6. US EPA ID Number: N/A
A. Transporter's Phone: 915-821-0671

7. Transporter 2 Company Name:
8. US EPA ID Number:
B. Transporter's Phone:

9. Designated Facility Name and Site Address
Rhino's DP-1051
1.7 mls. N. of NM/TX Stateline on Hwy. 54
Otero County, New Mexico
10. US EPA ID Number: N/A
C. Facility's Phone
915-842-9911
800-762-0241

11. Waste Shipping Name and Description	12. Containers No.	12. Containers Type	13. Total Quantity	14. Unit Wt/Vol
a. Petroleum Impacted Soil Scale Ticket 19386	1	dump	37870	ton
b.				
c.				
d.				

D. Additional Descriptions for Materials Listed Above
Non-Hazardous / Gasoline and Diesel Impacted

E. Handling Codes for Wastes Listed Above

15. Special Handling Instructions and Additional Information
Placement in Rhino Cell # D

18.94 tons

16. **GENERATOR'S CERTIFICATION:** I certify the materials described above on this manifest are not subject to federal regulations for reporting proper disposal of Hazardous Waste.
Printed/Typed Name: Daniel K. Holmquist
Signature:
Month: 04 Day: 15 Year: 03

17. Transporter 1 Acknowledgement of Receipt of Materials
Printed/Typed Name: JERRY NICHOLS
Signature:
Month: 4 Day: 15 Year: 03

18. Transporter 2 Acknowledgement of Receipt of Materials
Printed/Typed Name:
Signature:
Month: Day: Year:

19. Discrepancy Indication Space
Line 5 Address: 5540 Norwood Crt., El Paso, Texas 79924

20. Facility Owner or Operator: Certification of receipt of waste materials covered by this manifest except as noted in Item 19.
Printed/Typed Name: Jerry Rivero
Signature:
Month: 4 Day: 15 Year: 03

GENERATOR

TRANSPORTER

FACILITY

Printed by J. J. KELLER & ASSOCIATES, INC.
Neenah, WI 54957-0368

ORIGINAL – RETURN TO GENERATOR

Time : 10:45

Tck # 414

NON-HAZARDOUS WASTE MANIFEST

1. Generator's US EPA ID No.: N/A
Manifest Doc. No.: JLG-09
2. Page 1 of 1

GENERATOR

3. Generator's Name and Mailing Address
HAFB
49th CES/CEV
HWY. 70, HAFB, NM 88330

4. Generator's Phone (505) 572-3931

FT-31
Sabre Road

5. Transporter 1 Company Name: JLG Trucking
6. US EPA ID Number: N/A
A. Transporter's Phone: 915-821-0671

7. Transporter 2 Company Name
8. US EPA ID Number
B. Transporter's Phone

9. Designated Facility Name and Site Address
Rhino's DP-1051
1.7 mls. N. of NM/TX Stateline on Hwy. 54
Otero County, New Mexico
10. US EPA ID Number: N/A
C. Facility's Phone
915-842-9911
800-762-0241

11. Waste Shipping Name and Description	12. Containers No.	Type	13. Total Quantity	14. Unit Wt/Vol
a. Petroleum Impacted Soil Scale Ticket 19370	1	dump	40.01	ton
b.				
c.				
d.				

D. Additional Descriptions for Materials Listed Above
Non-Hazardous / Gasoline and Diesel Impacted

E. Handling Codes for Wastes Listed Above

15. Special Handling Instructions and Additional Information
20.01 tons
Placement in Rhino Cell # D

16. **GENERATOR'S CERTIFICATION:** I certify the materials described above on this manifest are not subject to federal regulations for reporting proper disposal of Hazardous Waste.

Printed/Typed Name	Signature	Month	Day	Year
Daniel K. Holmquist	Dan K. Holmquist	04	15	03

TRANSPORTER

17. Transporter 1 Acknowledgement of Receipt of Materials

Printed/Typed Name	Signature	Month	Day	Year
Javier Heredia	Javier Heredia	4	15	3

18. Transporter 2 Acknowledgement of Receipt of Materials

Printed/Typed Name	Signature	Month	Day	Year

FACILITY

19. Discrepancy Indication Space
Line 5 Address: 5540 Norwood Crt., El Paso, Texas 79924

20. Facility Owner or Operator: Certification of receipt of waste materials covered by this manifest except as noted in Item 19.

Printed/Typed Name	Signature	Month	Day	Year
Jenny Rivera	Jenny Rivera	4	15	03

Printed by J. J. KELLER & ASSOCIATES, INC.
Neenah, WI 54957-0368

ORIGINAL – RETURN TO GENERATOR

12 PLS CA Rev. 12/98

Time 10:45

Tck # 693

NON-HAZARDOUS WASTE MANIFEST

1. Generator's US EPA ID No.: N/A
Manifest Doc. No.: JLG 08
2. Page 1 of 1

GENERATOR

3. Generator's Name and Mailing Address
HAFB
49th CES/CEV
HWY. 70, HAFB, NM 88330
FT-31
Sabre Road

4. Generator's Phone (505) 572-3931

5. Transporter 1 Company Name: JLG Trucking
6. US EPA ID Number: N/A
A. Transporter's Phone: 915-821-0671

7. Transporter 2 Company Name
8. US EPA ID Number
B. Transporter's Phone

9. Designated Facility Name and Site Address
Rhino's DP-1051
1.7 mls. N. of NM/TX Stateline on Hwy. 54
Otero County, New Mexico
10. US EPA ID Number: N/A
C. Facility's Phone
915-842-9911
800-762-0241

11. Waste Shipping Name and Description	12. Containers No.	12. Containers Type	13. Total Quantity	14. Unit Wt/Vol
a. Petroleum Impacted Soil Scale Ticket 19371	1	dump	41.470	ton
b.				
c.				
d.				

D. Additional Descriptions for Materials Listed Above
Non-Hazardous / Gasoline and Diesel Impacted

E. Handling Codes for Wastes Listed Above

15. Special Handling Instructions and Additional Information
20.74 tons
Placement in Rhino Cell # D

16. **GENERATOR'S CERTIFICATION:** I certify the materials described above on this manifest are not subject to federal regulations for reporting proper disposal of Hazardous Waste.
Printed/Typed Name: Daniel K. Holmquist
Signature:
Month: 04 Day: 15 Year: 03

TRANSPORTER

17. Transporter 1 Acknowledgement of Receipt of Materials
Printed/Typed Name: Omar A Tanez
Signature:
Month: Day: Year:

18. Transporter 2 Acknowledgement of Receipt of Materials
Printed/Typed Name
Signature
Month: Day: Year:

FACILITY

19. Discrepancy Indication Space
Line 5 Address: 5540 Norwood Crt., El Paso, Texas 79924

20. Facility Owner or Operator: Certification of receipt of waste materials covered by this manifest except as noted in Item 19.
Printed/Typed Name: Jerry Rivero
Signature:
Month: 4 Day: 15 Year: 03

Printed by J. J. KELLER & ASSOCIATES, INC.
Neenah, WI 54957-0368

ORIGINAL – RETURN TO GENERATOR

Time 11:00 Trk # 5502

NON-HAZARDOUS WASTE MANIFEST

1. Generator's US EPA ID No. N/A | Manifest Doc. No. R-033 | 2. Page 1 of 1

GENERATOR

3. Generator's Name and Mailing Address: 49th CES/CEV, Highway 70, Holloman AFB, NM 88330

4. Generator's Phone (505) 572-3931

FT-31, Sabre Road, Holloman AFB, NM 88330

5. Transporter 1 Company Name: Rhino Environmental | 6. US EPA ID Number: N/A | A. Transporter's Phone: 915-842-9911

7. Transporter 2 Company Name | 8. US EPA ID Number | B. Transporter's Phone

9. Designated Facility Name and Site Address: Rhino Environmental (DP1051), 1.7 miles North of NM/TX state line, HWY 54, Otero County, New Mexico | 10. US EPA ID Number: N/A | C. Facility's Phone: 915-842-9911, 800-762-0241

11. Waste Shipping Name and Description	12. Containers No.	Type	13. Total Quantity	14. Unit Wt/Vol
a. Hydrocarbon Impacted Soil Scale Ticket 19372	1	dump	41/60	tons
b.				
c.				
d.				

D. Additional Descriptions for Materials Listed Above: Exempt / Non-Hazardous / Gasoline, Diesel, and Jet Fuel Contaminated

E. Handling Codes for Wastes Listed Above

15. Special Handling Instructions and Additional Information: Placement in Rhino Cell D — 20.58 tons

16. **GENERATOR'S CERTIFICATION:** I certify the materials described above on this manifest are not subject to federal regulations for reporting proper disposal of Hazardous Waste.

Printed/Typed Name: Daniel K. Holmquist | Signature: Daniel K. Holmquist | Month 4 Day 15 Year 03

TRANSPORTER

17. Transporter 1 Acknowledgement of Receipt of Materials

Printed/Typed Name: Jenny Rivero | Signature | Month 4 Day 15 Year 03

18. Transporter 2 Acknowledgement of Receipt of Materials

Printed/Typed Name | Signature | Month | Day | Year

FACILITY

19. Discrepancy Indication Space: Line 5 Address: 200 Sunset Dr., Suite D, El Paso, TX 79922

20. Facility Owner or Operator: Certification of receipt of waste materials covered by this manifest except as noted in Item 19.

Printed/Typed Name: Jenny Rivero | Signature | Month 4 Day 15 Year 03

Printed by J. KELLER & ASSOCIATES, INC. Neenah, WI 54957-0368

ORIGINAL – RETURN TO GENERATOR

Time 11:00

TRK # 505

NON-HAZARDOUS WASTE MANIFEST

1. Generator's US EPA ID No.: N/A
Manifest Doc. No.: R-034
2. Page 1 of 1

GENERATOR

3. Generator's Name and Mailing Address
49th CES/CEV
Highway 70
Holloman AFB, NM 88330

4. Generator's Phone (505) 572-3931

FT-31
Sabre Road
Holloman AFB, NM 88330

5. Transporter 1 Company Name: Rhino Environmental
6. US EPA ID Number: N/A
A. Transporter's Phone: 915-842-9911

7. Transporter 2 Company Name
8. US EPA ID Number
B. Transporter's Phone

9. Designated Facility Name and Site Address
Rhino Environmental (DP1051)
1.7 miles North of NM/TX state line
HWY 54, Otero County, New Mexico
10. US EPA ID Number: N/A
C. Facility's Phone
915-842-9911
800-762-0241

11. Waste Shipping Name and Description	12. Containers No.	Type	13. Total Quantity	14. Unit Wt/Vol
a. Hydrocarbon Impacted Soil Scale tic. 19382	1	dump	40040	tons
b.				
c.				
d.				

D. Additional Descriptions for Materials Listed Above
Exempt / Non-Hazardous / Gasoline, Diesel, and Jet Fuel Contaminated

E. Handling Codes for Wastes Listed Above

15. Special Handling Instructions and Additional Information
Placement in Rhino Cell D
20.02 tons

16. **GENERATOR'S CERTIFICATION:** I certify the materials described above on this manifest are not subject to federal regulations for reporting proper disposal of Hazardous Waste.
Printed/Typed Name: Daniel K. Holmquist
Signature: Daniel K Holmquist
Month 04 Day 15 Year 03

TRANSPORTER

17. Transporter 1 Acknowledgement of Receipt of Materials
Printed/Typed Name: JUAN GARCIA
Signature: Juan Garcia
Month 04 Day 15 Year 03

18. Transporter 2 Acknowledgement of Receipt of Materials
Printed/Typed Name
Signature
Month Day Year

FACILITY

19. Discrepancy Indication Space
Line 5 Address: 200 Sunset Dr., Suite D, El Paso, TX 79922

20. Facility Owner or Operator: Certification of receipt of waste materials covered by this manifest except as noted in Item 19.
Printed/Typed Name: Jenny Rivera
Signature
Month 4 Day 15 Year 03

Printed by: U.S. Environmental Forms, Inc. Neenah, WI 54957-0308

ORIGINAL – RETURN TO GENERATOR

Time 11:10 TRK #210

NON-HAZARDOUS WASTE MANIFEST

1. Generator's US EPA ID No. N/A

Manifest Doc. No. D-018

2. Page 1 of 1

3. Generator's Name and Mailing Address
49th CES/CEV
Highway 70
Holloman AFB, NM 88330

FT-31
Sabre Road
Holloman AFB, NM 88330

4. Generator's Phone (505) 572-3931

5. Transporter 1 Company Name: D-n-J Trucking
6. US EPA ID Number: N/A
A. Transporter's Phone: 505-430-2455

7. Transporter 2 Company Name:
8. US EPA ID Number:
B. Transporter's Phone:

9. Designated Facility Name and Site Address
Rhino Environmental (DP1051)
1.7 miles North of NM/TX state line
HWY 54, Otero County, New Mexico

10. US EPA ID Number: N/A

C. Facility's Phone
915-842-9911
800-762-0241

11. Waste Shipping Name and Description	12. Containers No.	12. Containers Type	13. Total Quantity	14. Unit Wt/Vol
a. Hydrocarbon Impacted Soil Scale ticket 19375	1	dump	41490	tons
b.				
c.				
d.				

D. Additional Descriptions for Materials Listed Above

Exempt / Non-Hazardous / Gasoline, Diesel, and Jet Fuel Contaminated

E. Handling Codes for Wastes Listed Above

15. Special Handling Instructions and Additional Information

Placement in Rhino Cell D

20.75 tons

16. **GENERATOR'S CERTIFICATION:** I certify the materials described above on this manifest are not subject to federal regulations for reporting proper disposal of Hazardous Waste.

Printed/Typed Name: Daniel K. Holmquist
Signature: Dal K. Hol
Month Day Year: 04 05 03 (HD 04 07 03)

17. Transporter 1 Acknowledgement of Receipt of Materials
Printed/Typed Name: STEVE Kidwell
Signature: Steve Kidwell
Month Day Year: 4 15 03

18. Transporter 2 Acknowledgement of Receipt of Materials
Printed/Typed Name:
Signature:
Month Day Year:

19. Discrepancy Indication Space

Line 5 Address: P. O. Box 693, La Luz, NM 88337

20. Facility Owner or Operator: Certification of receipt of waste materials covered by this manifest except as noted in Item 19.

Printed/Typed Name: Jenny Rivero
Signature: [signature]
Month Day Year: 4 15 03

GENERATOR / TRANSPORTER / FACILITY

ORIGINAL – RETURN TO GENERATOR

Time 11:10

TRK # 212

Ticket 19374

NON-HAZARDOUS WASTE MANIFEST

1. Generator's US EPA ID No.: N/A
Manifest Doc. No.: D-019
2. Page 1 of 1

3. Generator's Name and Mailing Address
49th CES/CEV
Highway 70
Holloman AFB, NM 88330

4. Generator's Phone (505) 572-3931

FT-31
Sabre Road
Holloman AFB, NM 88330

5. Transporter 1 Company Name: D-n-J Trucking
6. US EPA ID Number: N/A
A. Transporter's Phone: 505-430-2455

7. Transporter 2 Company Name
8. US EPA ID Number
B. Transporter's Phone

9. Designated Facility Name and Site Address
Rhino Environmental (DP1051)
1.7 miles North of NM/TX state line
HWY 54, Otero County, New Mexico
10. US EPA ID Number: N/A
C. Facility's Phone
915-842-9911
800-762-0241

11. Waste Shipping Name and Description	12. Containers No.	Type	13. Total Quantity	14. Unit Wt/Vol
a. Hydrocarbon Impacted Soil Ticket # 19374	1	dump	40,130	tons
b.				
c.				
d.				

D. Additional Descriptions for Materials Listed Above
Exempt / Non-Hazardous / Gasoline, Diesel, and Jet Fuel Contaminated

E. Handling Codes for Wastes Listed Above

15. Special Handling Instructions and Additional Information
Placement in Rhino Cell D
20.07 tons

16. **GENERATOR'S CERTIFICATION:** I certify the materials described above on this manifest are not subject to federal regulations for reporting proper disposal of Hazardous Waste.

GENERATOR

Printed/Typed Name	Signature	Month	Day	Year
Daniel K Holmquist	Dal K. Holmquist	04	07	03

17. Transporter 1 Acknowledgement of Receipt of Materials

Printed/Typed Name	Signature	Month	Day	Year
Charles E Woods	Charles E Woods	4	15	03

18. Transporter 2 Acknowledgement of Receipt of Materials

Printed/Typed Name	Signature	Month	Day	Year

TRANSPORTER

19. Discrepancy Indication Space
Line 5 Address: P. O. Box 693, La Luz, NM 88337

20. Facility Owner or Operator: Certification of receipt of waste materials covered by this manifest except as noted in Item 19.

Printed/Typed Name	Signature	Month	Day	Year
Jeremy Rivera	Jeremy Rivera	4	15	03

FACILITY

Printed by J.J. KELLER & ASSOCIATES, INC.
Neenah, WI 54957-0368

ORIGINAL – RETURN TO GENERATOR

Time 1145

Tek # 08

NON-HAZARDOUS WASTE MANIFEST

1. Generator's US EPA ID No.: N/A
Manifest Doc. No.: JLG-10
2. Page 1 of 1

GENERATOR

3. Generator's Name and Mailing Address
HAFB
49th CES/CEV
HWY. 70, HAFB, NM 88330
FT-31
Sabre Road

4. Generator's Phone (505) 572-3931

5. Transporter 1 Company Name: JLG Trucking
6. US EPA ID Number: N/A
A. Transporter's Phone: 915-821-0671

7. Transporter 2 Company Name:
8. US EPA ID Number:
B. Transporter's Phone:

9. Designated Facility Name and Site Address
Rhino's DP-1051
1.7 mls. N. of NM/TX Stateline on Hwy. 54
Otero County, New Mexico
10. US EPA ID Number: N/A
C. Facility's Phone
915-842-9911
800-762-0241

11. Waste Shipping Name and Description	12. Containers No.	Type	13. Total Quantity	14. Unit Wt/Vol
a. Petroleum Impacted Soil Ticket # 19363	1	dump	40/100	ton
b.				
c.				
d.				

D. Additional Descriptions for Materials Listed Above
Non-Hazardous / Gasoline and Diesel Impacted

E. Handling Codes for Wastes Listed Above

15. Special Handling Instructions and Additional Information
Placement in Rhino Cell # D
20.05 tons

16. **GENERATOR'S CERTIFICATION:** I certify the materials described above on this manifest are not subject to federal regulations for reporting proper disposal of Hazardous Waste.
Printed/Typed Name: Daniel K. Holmquist
Signature: Dal K Holm
Month: 04 Day: 14 Year: 03

TRANSPORTER

17. Transporter 1 Acknowledgement of Receipt of Materials
Printed/Typed Name: JERRY NICHOLS
Signature: Jerry Nichols
Month: 4 Day: 15 Year: 03

18. Transporter 2 Acknowledgement of Receipt of Materials
Printed/Typed Name: ~~JERRY~~ N.
Signature:
Month: Day: Year:

FACILITY

19. Discrepancy Indication Space
Line 5 Address: 5540 Norwood Crt., El Paso, Texas 79924

20. Facility Owner or Operator: Certification of receipt of waste materials covered by this manifest except as noted in Item 19.
Printed/Typed Name: Jeremy Rivera
Signature:
Month: 4 Day: 15 Year: 03

Printed by JJ KELLER & ASSOCIATES, INC. Neenah, WI

ORIGINAL – RETURN TO GENERATOR

12 BLS-C5 Rev. 12/98

Time: 14:20

TRK# 693

NON-HAZARDOUS WASTE MANIFEST

1. Generator's US EPA ID No.: N/A
Manifest Doc. No.: JLG 25
2. Page 1 of 1

3. Generator's Name and Mailing Address
HAFB
49th CES/CEV
HWY. 70, HAFB, NM 88330

4. Generator's Phone (505) 572-3931

FT-31
Sabre Road

5. Transporter 1 Company Name: JLG Trucking
6. US EPA ID Number: N/A
A. Transporter's Phone: 915-821-0671

7. Transporter 2 Company Name
8. US EPA ID Number
B. Transporter's Phone

9. Designated Facility Name and Site Address
Rhino's DP-1051
1.7 mls. N. of NM/TX Stateline on Hwy. 54
Otero County, New Mexico

10. US EPA ID Number: N/A

C. Facility's Phone
915-842-9911
800-762-0241

11. Waste Shipping Name and Description	12. Containers No.	Type	13. Total Quantity	14. Unit Wt/Vol
a. Petroleum Impacted Soil Scale ticket 19379	1	dump	39500	ton
b.				
c.				
d.				

D. Additional Descriptions for Materials Listed Above
Non-Hazardous / Gasoline and Diesel Impacted

E. Handling Codes for Wastes Listed Above

15. Special Handling Instructions and Additional Information
19.75 tons
Placement in Rhino Cell # D

16. **GENERATOR'S CERTIFICATION:** I certify the materials described above on this manifest are not subject to federal regulations for reporting proper disposal of Hazardous Waste.
Printed/Typed Name: Daniel K. Holmquist
Signature:
Month: 04 Day: 15 Year: 03

17. Transporter 1 Acknowledgement of Receipt of Materials
Printed/Typed Name: Omar A. Lawrence
Signature:
Month: 4 Day: 15 Year: 03

18. Transporter 2 Acknowledgement of Receipt of Materials
Printed/Typed Name
Signature
Month Day Year

19. Discrepancy Indication Space
Line 5 Address: 5540 Norwood Crt., El Paso, Texas 79924

20. Facility Owner or Operator: Certification of receipt of waste materials covered by this manifest except as noted in Item 19.
Printed/Typed Name: Jerry Rivera
Signature:
Month: 4 Day: 15 Year: 03

GENERATOR / TRANSPORTER / FACILITY

Printed by J.J. KELLER & ASSOCIATES, INC. Neenah, WI 54956-1004

ORIGINAL – RETURN TO GENERATOR

12-PLS-C5 Rev. 12/98

Time 14:21

TRK# 5502

NON-HAZARDOUS WASTE MANIFEST

1. Generator's US EPA ID No.: N/A
Manifest Doc. No.: R-035
2. Page 1 of 1

GENERATOR

3. Generator's Name and Mailing Address
49th CES/CEV
Highway 70
Holloman AFB, NM 88330

4. Generator's Phone (505) 572-3931

FT-31
Sabre Road
Holloman AFB, NM 88330

5. Transporter 1 Company Name: Rhino Environmental
6. US EPA ID Number: N/A
A. Transporter's Phone: 915-842-9911

7. Transporter 2 Company Name:
8. US EPA ID Number:
B. Transporter's Phone:

9. Designated Facility Name and Site Address
Rhino Environmental (DP1051)
1.7 miles North of NM/TX state line
HWY 54, Otero County, New Mexico
10. US EPA ID Number: N/A
C. Facility's Phone
915-842-9911
800-762-0241

11. Waste Shipping Name and Description	12. Containers No.	Type	13. Total Quantity	14. Unit Wt/Vol
a. Hydrocarbon Impacted Soil - Ticket # 19380	1	dump	42.07	tons
b.				
c.				
d.				

D. Additional Descriptions for Materials Listed Above
Exempt / Non-Hazardous / Gasoline, Diesel, and Jet Fuel Contaminated

E. Handling Codes for Wastes Listed Above

15. Special Handling Instructions and Additional Information
Placement in Rhino Cell D

21.04 tons

16. **GENERATOR'S CERTIFICATION:** I certify the materials described above on this manifest are not subject to federal regulations for reporting proper disposal of Hazardous Waste.
Printed/Typed Name: Daniel K. Holmquist
Signature: Daniel K Holmquist
Month 04 Day 07 Year 03

TRANSPORTER

17. Transporter 1 Acknowledgement of Receipt of Materials
Printed/Typed Name: Jerry Rivero
Signature:
Month 04 Day 15 Year 03

18. Transporter 2 Acknowledgement of Receipt of Materials
Printed/Typed Name:
Signature:
Month . Day . Year .

FACILITY

19. Discrepancy Indication Space
Line 5 Address: 200 Sunset Dr., Suite D, El Paso, TX 79922

20. Facility Owner or Operator: Certification of receipt of waste materials covered by this manifest except as noted in Item 19.
Printed/Typed Name: Jerry Rivero
Signature:
Month 4 Day 15 Year 03

ORIGINAL – RETURN TO GENERATOR

12 BLS C5 Rev. 12/98

Time 14:25.

TCK # 414

NON-HAZARDOUS WASTE MANIFEST

1. Generator's US EPA ID No.	Manifest Doc. No.	2. Page 1 of 1
N/A	JLG-26	

GENERATOR

3. Generator's Name and Mailing Address

HAFB
49th CES/CEV
HWY. 70, HAFB, NM 88330

FT-31
Sabre Road

4. Generator's Phone (505) 572-3931

5. Transporter 1 Company Name	6. US EPA ID Number	A. Transporter's Phone
JLG Trucking	N/A	915-821-0671
7. Transporter 2 Company Name	8. US EPA ID Number	B. Transporter's Phone

9. Designated Facility Name and Site Address	10. US EPA ID Number	C. Facility's Phone
Rhino's DP-1051 1.7 mls. N. of NM/TX Stateline on Hwy. 54 Otero County, New Mexico	N/A	915-842-9911 800-762-0241

11. Waste Shipping Name and Description	12. Containers No.	12. Containers Type	13. Total Quantity	14. Unit Wt/Vol
a. Petroleum Impacted Soil Ticket # 19381	1	dump	41.28	ton
b.				
c.				
d.				

D. Additional Descriptions for Materials Listed Above

Non-Hazardous / Gasoline and Diesel Impacted

E. Handling Codes for Wastes Listed Above

15. Special Handling Instructions and Additional Information

20.64 tons

Placement in Rhino Cell # D

16. **GENERATOR'S CERTIFICATION:** I certify the materials described above on this manifest are not subject to federal regulations for reporting proper disposal of Hazardous Waste.

Printed/Typed Name	Signature	Month	Day	Year
Daniel K. Holmquist		04	15	03

TRANSPORTER

17. Transporter 1 Acknowledgement of Receipt of Materials

Printed/Typed Name	Signature	Month	Day	Year
Marcus Heredia		4	15	03

18. Transporter 2 Acknowledgement of Receipt of Materials

Printed/Typed Name	Signature	Month	Day	Year

FACILITY

19. Discrepancy Indication Space

Line 5 Address: 5540 Norwood Crt., El Paso, Texas 79924

20. Facility Owner or Operator: Certification of receipt of waste materials covered by this manifest except as noted in Item 19.

Printed/Typed Name	Signature	Month	Day	Year
Jerry Rivera		4	15	03

Neenah, WI 54957-0

ORIGINAL – RETURN TO GENERATOR

Time 14:25

TRK # 505

NON-HAZARDOUS WASTE MANIFEST

1. Generator's US EPA ID No.: N/A
Manifest Doc. No.: R-036
2. Page 1 of 1

GENERATOR

3. Generator's Name and Mailing Address
49th CES/CEV
Highway 70
Holloman AFB, NM 88330

4. Generator's Phone (505) 572-3931

FT-31
Sabre Road
Holloman AFB, NM 88330

5. Transporter 1 Company Name: Rhino Environmental
6. US EPA ID Number: N/A
A. Transporter's Phone: 915-842-9911

7. Transporter 2 Company Name
8. US EPA ID Number
B. Transporter's Phone

9. Designated Facility Name and Site Address
Rhino Environmental (DP1051)
1.7 miles North of NM/TX state line
HWY 54, Otero County, New Mexico
10. US EPA ID Number: N/A
C. Facility's Phone
915-842-9911
800-762-0241

11. Waste Shipping Name and Description	12. Containers No.	Type	13. Total Quantity	14. Unit Wt/Vol
a. Hydrocarbon Impacted Soil Ticket # 19373	1	dump	40.480	tons
b.				
c.				
d.				

D. Additional Descriptions for Materials Listed Above
Exempt / Non-Hazardous / Gasoline, Diesel, and Jet Fuel Contaminated

E. Handling Codes for Wastes Listed Above

15. Special Handling Instructions and Additional Information
Placement in Rhino Cell D
20.24 tons

16. **GENERATOR'S CERTIFICATION:** I certify the materials described above on this manifest are not subject to federal regulations for reporting proper disposal of Hazardous Waste.

Printed/Typed Name	Signature	Month	Day	Year
Daniel K Holmquist	Daniel K Holmquist	04	15	03

TRANSPORTER

17. Transporter 1 Acknowledgement of Receipt of Materials

Printed/Typed Name	Signature	Month	Day	Year
JUAN GARCIA	Juan Garcia	04	15	03

18. Transporter 2 Acknowledgement of Receipt of Materials

Printed/Typed Name	Signature	Month	Day	Year

FACILITY

19. Discrepancy Indication Space
Line 5 Address: 200 Sunset Dr., Suite D, El Paso, TX 79922

20. Facility Owner or Operator: Certification of receipt of waste materials covered by this manifest except as noted in Item 19.

Printed/Typed Name	Signature	Month	Day	Year
Jenny Rivera	Jenny Rivera	04	15	03

ORIGINAL – RETURN TO GENERATOR

12-BLS-C5 Rev. 12/98

Time: 14:26

Tek # 210

19385

NON-HAZARDOUS WASTE MANIFEST

1. Generator's US EPA ID No. N/A	Manifest Doc. No. D-020	2. Page 1 of 1	

3. Generator's Name and Mailing Address
49th CES/CEV
Highway 70
Holloman AFB, NM 88330

FT-31
Sabre Road
Holloman AFB, NM 88330

4. Generator's Phone (505) 572-3931

5. Transporter 1 Company Name: D-n-J Trucking	6. US EPA ID Number: N/A	A. Transporter's Phone: 505-430-2455
7. Transporter 2 Company Name	8. US EPA ID Number	B. Transporter's Phone
9. Designated Facility Name and Site Address: Rhino Environmental (DP1051), 1.7 miles North of NM/TX state line, HWY 54, Otero County, New Mexico	10. US EPA ID Number: N/A	C. Facility's Phone: 915-842-9911, 800-762-0241

11. Waste Shipping Name and Description	12. Containers No.	Type	13. Total Quantity	14. Unit Wt/Vol
a. Hydrocarbon Impacted Soil Ticket # 19385	1	dump	40460	tons
b.				
c.				
d.				

GENERATOR

D. Additional Descriptions for Materials Listed Above
Exempt / Non-Hazardous / Gasoline, Diesel, and Jet Fuel Contaminated

E. Handling Codes for Wastes Listed Above

15. Special Handling Instructions and Additional Information
Placement in Rhino Cell D

20.23 tons

16. **GENERATOR'S CERTIFICATION:** I certify the materials described above on this manifest are not subject to federal regulations for reporting proper disposal of Hazardous Waste.

Printed/Typed Name	Signature	Month Day Year
Daniel K. Holmquist	[signature]	04-15-03 (04 07 03 struck)

TRANSPORTER

17. Transporter 1 Acknowledgement of Receipt of Materials

Printed/Typed Name	Signature	Month Day Year
Charles E Woods	Charles E Woods	4 15 03

18. Transporter 2 Acknowledgement of Receipt of Materials

Printed/Typed Name	Signature	Month Day Year

FACILITY

19. Discrepancy Indication Space
Line 5 Address: P. O. Box 693, La Luz, NM 88337

20. Facility Owner or Operator: Certification of receipt of waste materials covered by this manifest except as noted in Item 19.

Printed/Typed Name	Signature	Month Day Year
Jerry Rivero	[signature]	4 15 03

Time 14:30

Tek # 212

NON-HAZARDOUS WASTE MANIFEST

1. Generator's US EPA ID No.: N/A
Manifest Doc. No.: D-021
2. Page 1 of 1

GENERATOR

3. Generator's Name and Mailing Address
49th CES/CEV
Highway 70
Holloman AFB, NM 88330

4. Generator's Phone (505) 572-3931

FT-31
Sabre Road
Holloman AFB, NM 88330

5. Transporter 1 Company Name: D-n-J Trucking
6. US EPA ID Number: N/A
A. Transporter's Phone: 505-430-2455

7. Transporter 2 Company Name:
8. US EPA ID Number:
B. Transporter's Phone:

9. Designated Facility Name and Site Address
Rhino Environmental (DP1051)
1.7 miles North of NM/TX state line
HWY 54, Otero County, New Mexico
10. US EPA ID Number: N/A
C. Facility's Phone
915-842-9911
800-762-0241

11. Waste Shipping Name and Description	12. Containers No.	Type	13. Total Quantity	14. Unit Wt/Vol
a. Hydrocarbon Impacted Soil Ticket # 19384	1	dump	40350	tons
b.				
c.				
d.				

D. Additional Descriptions for Materials Listed Above
Exempt / Non-Hazardous / Gasoline, Diesel, and Jet Fuel Contaminated

E. Handling Codes for Wastes Listed Above

15. Special Handling Instructions and Additional Information
Placement in Rhino Cell D
20.18 tons

16. **GENERATOR'S CERTIFICATION:** I certify the materials described above on this manifest are not subject to federal regulations for reporting proper disposal of Hazardous Waste.
Printed/Typed Name: Daniel K. Holmquist
Signature:
Month 04 Day 15 Year 03

TRANSPORTER

17. Transporter 1 Acknowledgement of Receipt of Materials
Printed/Typed Name: STEVE KIDWELL
Signature:
Month 4 Day 15 Year 03

18. Transporter 2 Acknowledgement of Receipt of Materials
Printed/Typed Name:
Signature:
Month Day Year

FACILITY

19. Discrepancy Indication Space
Line 5 Address: P.O. Box 693, La Luz, NM 88337

20. Facility Owner or Operator: Certification of receipt of waste materials covered by this manifest except as noted in Item 19.
Printed/Typed Name: Jeremy Rivera
Signature:
Month 4 Day 15 Year 03

Printed by: [illegible]
Nashua, NH 03063

ORIGINAL – RETURN TO GENERATOR

12-BLS-C5 Rev. 12/98

Time 15:00 Trk# 08

NON-HAZARDOUS WASTE MANIFEST

1. Generator's US EPA ID No. N/A	Manifest Doc. No. JLG-27	2. Page 1 of 1	
3. Generator's Name and Mailing Address: HAFB, 49th CES/CEV, HWY. 70, HAFB, NM 88330		FT-31 Sabre Road	
4. Generator's Phone (505) 572-3931			
5. Transporter 1 Company Name: JLG Trucking	6. US EPA ID Number: N/A	A. Transporter's Phone: 915-821-0671	
7. Transporter 2 Company Name	8. US EPA ID Number	B. Transporter's Phone	
9. Designated Facility Name and Site Address: Rhino's DP-1051, 1.7 mls. N. of NM/TX Stateline on Hwy. 54, Otero County, New Mexico	10. US EPA ID Number: N/A	C. Facility's Phone: 915-842-9911, 800-762-0241	

11. Waste Shipping Name and Description	12. Containers No.	Type	13. Total Quantity	14. Unit Wt/Vol
a. Petroleum Impacted Soil ticket# 19376	1	dump	41050	ton
b.				
c.				
d.				

D. Additional Descriptions for Materials Listed Above

Non-Hazardous / Gasoline and Diesel Impacted

E. Handling Codes for Wastes Listed Above

15. Special Handling Instructions and Additional Information

20.53 tons

Placement in Rhino Cell # D

16. **GENERATOR'S CERTIFICATION:** I certify the materials described above on this manifest are not subject to federal regulations for reporting proper disposal of Hazardous Waste.

Printed/Typed Name	Signature	Month Day Year
Daniel K. Holmquist	[signature]	04/15/03

17. Transporter 1 Acknowledgement of Receipt of Materials

Printed/Typed Name	Signature	Month Day Year
JERRY NICHOLS	[signature]	4/15/03

18. Transporter 2 Acknowledgement of Receipt of Materials

Printed/Typed Name	Signature	Month Day Year

19. Discrepancy Indication Space

Line 5 Address: 5540 Norwood Crt., El Paso, Texas 79924

20. Facility Owner or Operator: Certification of receipt of waste materials covered by this manifest except as noted in Item 19.

Printed/Typed Name	Signature	Month Day Year
Jerry Rivero	[signature]	4/15/03

GENERATOR / TRANSPORTER / FACILITY

Printed by J. J. KELLER & ASSOCIATES, INC. Neenah, WI

ORIGINAL – RETURN TO GENERATOR

11M @ 7:00

TRK # 414

NON-HAZARDOUS WASTE MANIFEST

1. Generator's US EPA ID No. N/A | Manifest Doc. No. JLG-28 | 2. Page 1 of

GENERATOR

3. Generator's Name and Mailing Address
HAFB
49th CES/CEV
HWY. 70, HAFB, NM 88330

FT-31
Sabre Road

4. Generator's Phone (505) 572-3931

5. Transporter 1 Company Name: JLG Trucking | 6. US EPA ID Number: N/A | A. Transporter's Phone: 915-821-0671

7. Transporter 2 Company Name | 8. US EPA ID Number | B. Transporter's Phone

9. Designated Facility Name and Site Address
Rhino's DP-1051
1.7 mls. N. of NM/TX Stateline on Hwy. 54
Otero County, New Mexico

10. US EPA ID Number: N/A

C. Facility's Phone: 915-842-9911
800-762-0241

11. Waste Shipping Name and Description	12. Containers No.	Type	13. Total Quantity	14. Unit Wt/Vol
a. Petroleum Impacted Soil Scale ticket 19387	1	dump	38970	ton
b.				
c.				
d.				

D. Additional Descriptions for Materials Listed Above
Non-Hazardous / Gasoline and Diesel Impacted

E. Handling Codes for Wastes Listed Above

15. Special Handling Instructions and Additional Information
Placement in Rhino Cell # Ø F
GN

19.44 tons

16. **GENERATOR'S CERTIFICATION:** I certify the materials described above on this manifest are not subject to federal regulations for reporting proper disposal of Hazardous Waste.

Printed/Typed Name: Daniel K. Halmquist | Signature: Dan K L | Month 10 | Day 16 | Year 03

TRANSPORTER

17. Transporter 1 Acknowledgement of Receipt of Materials

Printed/Typed Name: Javier Heredia | Signature: Javier Heredia | Month 4 | Day 16 | Year 03

18. Transporter 2 Acknowledgement of Receipt of Materials

Printed/Typed Name | Signature | Month | Day | Year

FACILITY

19. Discrepancy Indication Space
Line 5 Address: 5540 Norwood Crt., El Paso, Texas 79924

20. Facility Owner or Operator: Certification of receipt of waste materials covered by this manifest except as noted in Item 19.

Printed/Typed Name: Jerry Rikko | Signature: Jerry Rikko | Month 4 | Day 16 | Year 03

Printed by J.J. KELLER & ASSOCIATES, INC.
Neenah, WI 54957-0368

ORIGINAL – RETURN TO GENERATOR

Time: 7:15

TRK # 693

NON-HAZARDOUS WASTE MANIFEST

1. Generator's US EPA ID No.	Manifest Doc. No.	2. Page 1 of 1
N/A	JLG-29	

GENERATOR

3. Generator's Name and Mailing Address

HAFB
49th CES/CEV
HWY. 70, HAFB, NM 88330

FT-31
Sabre Road

4. Generator's Phone (505) 572-3931

5. Transporter 1 Company Name: JLG Trucking
6. US EPA ID Number: N/A
A. Transporter's Phone: 915-821-0671

7. Transporter 2 Company Name
8. US EPA ID Number
B. Transporter's Phone

9. Designated Facility Name and Site Address
Rhino's DP-1051
1.7 mls. N. of NM/TX Stateline on Hwy. 54
Otero County, New Mexico

10. US EPA ID Number: N/A
C. Facility's Phone: 915-842-9911 / 800-762-0241

11. Waste Shipping Name and Description	12. Containers No.	Type	13. Total Quantity	14. Unit Wt/Vol
a. Petroleum Impacted Soil Scale ticket 19388	1	dump	42150	ton
b.				
c.				
d.				

D. Additional Descriptions for Materials Listed Above

Non-Hazardous / Gasoline and Diesel Impacted

E. Handling Codes for Wastes Listed Above

15. Special Handling Instructions and Additional Information

21.08 tons

Placement in Rhino Cell # DF 8A

16. **GENERATOR'S CERTIFICATION:** I certify the materials described above on this manifest are not subject to federal regulations for reporting proper disposal of Hazardous Waste.

Printed/Typed Name	Signature	Month	Day	Year
Daniel K. Holmquist		04	16	03

TRANSPORTER

17. Transporter 1 Acknowledgement of Receipt of Materials

Printed/Typed Name	Signature	Month	Day	Year
Omar A Torres		04	16	03

18. Transporter 2 Acknowledgement of Receipt of Materials

Printed/Typed Name	Signature	Month	Day	Year

FACILITY

19. Discrepancy Indication Space

Line 5 Address: 5540 Norwood Crt., El Paso, Texas 79924

20. Facility Owner or Operator: Certification of receipt of waste materials covered by this manifest except as noted in Item 19.

Printed/Typed Name	Signature	Month	Day	Year
Jerry Rivero		4	16	03

Printed by J. J. KELLER & ASSOCIATES, INC.
Neenah, WI 54957-0368

ORIGINAL – RETURN TO GENERATOR

Time - 7:35

TEX 212-

NON-HAZARDOUS WASTE MANIFEST

1. Generator's US EPA ID No.	Manifest Doc. No.	2. Page 1 of 1
N/A	D-022	

GENERATOR

3. Generator's Name and Mailing Address

49th CES/CEV
Highway 70
Holloman AFB, NM 88330

4. Generator's Phone (505) 572-3931

FT-31
Sabre Road
Holloman AFB, NM 88330

5. Transporter 1 Company Name	6. US EPA ID Number	A. Transporter's Phone
D-n-J Trucking	N/A	505-430-2455
7. Transporter 2 Company Name	8. US EPA ID Number	B. Transporter's Phone

9. Designated Facility Name and Site Address	10. US EPA ID Number	C. Facility's Phone
Rhino Environmental (DP1051) 1.7 miles North of NM/TX state line HWY 54, Otero County, New Mexico	N/A	915-842-9911 800-762-0241

11. Waste Shipping Name and Description	12. Containers No.	Type	13. Total Quantity	14. Unit Wt/Vol
a. Hydrocarbon Impacted Soil Scale Ticket 19389	1	dump	43.10	tons
b.				
c.				
d.				

D. Additional Descriptions for Materials Listed Above

Exempt / Non-Hazardous / Gasoline, Diesel, and Jet Fuel Contaminated

E. Handling Codes for Wastes Listed Above

15. Special Handling Instructions and Additional Information

21.71 tons

Placement in Rhino Cell D F GH

16. **GENERATOR'S CERTIFICATION:** I certify the materials described above on this manifest are not subject to federal regulations for reporting proper disposal of Hazardous Waste.

Printed/Typed Name	Signature	Month	Day	Year
Daniel K. Holmquist	Daniel K Holmquist	04	14	03

TRANSPORTER

17. Transporter 1 Acknowledgement of Receipt of Materials

Printed/Typed Name	Signature	Month	Day	Year
STEVE K. Lowell	Steve Lowell	4	14	03

18. Transporter 2 Acknowledgement of Receipt of Materials

Printed/Typed Name	Signature	Month	Day	Year

FACILITY

19. Discrepancy Indication Space

Line 5 Address: P.O. Box 693, La Luz, NM 88337

20. Facility Owner or Operator: Certification of receipt of waste materials covered by this manifest except as noted in Item 19.

Printed/Typed Name	Signature	Month	Day	Year
Jerry Rivera	Jerry Rivera	4	16	03

Printed by J. J. KELLER & ASSOCIATES, INC.
Neenah, WI 54957-0368

ORIGINAL – RETURN TO GENERATOR

Time 7:40

Tkt # 505

NON-HAZARDOUS WASTE MANIFEST

1. Generator's US EPA ID No.: N/A
Manifest Doc. No.: R-037
2. Page 1 of 1

GENERATOR

3. Generator's Name and Mailing Address
49th CES/CEV
Highway 70
Holloman AFB, NM 88330

4. Generator's Phone (505) 572-3931

FT-31
Sabre Road
Holloman AFB, NM 88330

5. Transporter 1 Company Name: Rhino Environmental
6. US EPA ID Number: N/A
A. Transporter's Phone: 915-842-9911

7. Transporter 2 Company Name:
8. US EPA ID Number:
B. Transporter's Phone:

9. Designated Facility Name and Site Address
Rhino Environmental (DP1051)
1.7 miles North of NM/TX state line
HWY 54, Otero County, New Mexico
10. US EPA ID Number: N/A
C. Facility's Phone
915-842-9911
800-762-0241

11. Waste Shipping Name and Description	12. Containers No.	Type	13. Total Quantity	14. Unit Wt/Vol
a. Hydrocarbon Impacted Soil Scale ticket 19390	1	dump	35820	tons
b.				
c.				
d.				

D. Additional Descriptions for Materials Listed Above
Exempt / Non-Hazardous / Gasoline, Diesel, and Jet Fuel Contaminated

E. Handling Codes for Wastes Listed Above

15. Special Handling Instructions and Additional Information
Placement in Rhino Cell D EH
17.91 tons

16. **GENERATOR'S CERTIFICATION:** I certify the materials described above on this manifest are not subject to federal regulations for reporting proper disposal of Hazardous Waste.
Printed/Typed Name: Daniel K. Holmquist
Signature: Daniel K Holmquist
Month 04 Day 16 Year 03

TRANSPORTER

17. Transporter 1 Acknowledgement of Receipt of Materials
Printed/Typed Name: JUAN GARCIA
Signature: Juan Garcia
Month 04 Day 16 Year 03

18. Transporter 2 Acknowledgement of Receipt of Materials
Printed/Typed Name:
Signature:
Month . Day . Year .

FACILITY

19. Discrepancy Indication Space
Line 5 Address: 200 Sunset Dr., Suite D, El Paso, TX 79922

20. Facility Owner or Operator: Certification of receipt of waste materials covered by this manifest except as noted in Item 19.
Printed/Typed Name:
Signature:
Month 4 Day 16 Year 03

Printed by U.S. KELLER & ASSOCIATES, INC.
Neenah, WI 54957-0368

ORIGINAL – RETURN TO GENERATOR

Time 7:38

TRK # 210

19391

NON-HAZARDOUS WASTE MANIFEST

1. Generator's US EPA ID No.	Manifest Doc. No.	2. Page 1 of 1
N/A	D-023	

GENERATOR

3. Generator's Name and Mailing Address

49th CES/CEV
Highway 70
Holloman AFB, NM 88330

4. Generator's Phone (505) 572-3931

FT-31
Sabre Road
Holloman AFB, NM 88330

5. Transporter 1 Company Name	6. US EPA ID Number	A. Transporter's Phone
D-n-J Trucking	N/A	505-430-2455
7. Transporter 2 Company Name	8. US EPA ID Number	B. Transporter's Phone

9. Designated Facility Name and Site Address	10. US EPA ID Number	C. Facility's Phone
Rhino Environmental (DP1051) 1.7 miles North of NM/TX state line HWY 54, Otero County, New Mexico	N/A	915-842-9911 800-762-0241

11. Waste Shipping Name and Description	12. Containers No.	12. Containers Type	13. Total Quantity	14. Unit Wt/Vol
a. Hydrocarbon Impacted Soil Scale ticket 19391	1	dump	40,690	tons
b.				
c.				
d.				

D. Additional Descriptions for Materials Listed Above

Exempt / Non-Hazardous / Gasoline, Diesel, and Jet Fuel Contaminated

E. Handling Codes for Wastes Listed Above

15. Special Handling Instructions and Additional Information

Placement in Rhino Cell DF EH

20.35 tons

16. **GENERATOR'S CERTIFICATION:** I certify the materials described above on this manifest are not subject to federal regulations for reporting proper disposal of Hazardous Waste.

Printed/Typed Name	Signature	Month	Day	Year
Daniel K. Holmquist	Daniel K Holmquist	04	16	03

TRANSPORTER

17. Transporter 1 Acknowledgement of Receipt of Materials

Printed/Typed Name	Signature	Month	Day	Year
Charles E Woods	Charles E Woods	7	16	03

18. Transporter 2 Acknowledgement of Receipt of Materials

Printed/Typed Name	Signature	Month	Day	Year

FACILITY

19. Discrepancy Indication Space

Line 5 Address: P.O. Box 693, La Luz, NM 88337

20. Facility Owner or Operator: Certification of receipt of waste materials covered by this manifest except as noted in Item 19.

Printed/Typed Name	Signature	Month	Day	Year
Jesus Rivero		4	16	03

Printed by J. J. KELLER & ASSOCIATES, INC.
Neenah, WI 54957-0368

ORIGINAL – RETURN TO GENERATOR

Time: 7:41

Trk # 08

NON-HAZARDOUS WASTE MANIFEST

1. Generator's US EPA ID No.: N/A
Manifest Doc. No.: JLG-30
2. Page 1 of 1

GENERATOR

3. Generator's Name and Mailing Address

HAFB
49th CES/CEV
HWY. 70, HAFB, NM 88330

FT-31
Sabre Road

4. Generator's Phone (505) 572-3931

5. Transporter 1 Company Name: JLG Trucking
6. US EPA ID Number: N/A
A. Transporter's Phone: 915-821-0671

7. Transporter 2 Company Name:
8. US EPA ID Number:
B. Transporter's Phone:

9. Designated Facility Name and Site Address:
Rhino's DP-1051
1.7 mls. N. of NM/TX Stateline on Hwy. 54
Otero County, New Mexico

10. US EPA ID Number: N/A
C. Facility's Phone: 915-842-9911
800-762-0241

11. Waste Shipping Name and Description	12. Containers No.	Type	13. Total Quantity	14. Unit Wt/Vol
a. Petroleum Impacted Soil Scale ticket 19393	1	dump	37280	ton
b.				
c.				
d.				

D. Additional Descriptions for Materials Listed Above

Non-Hazardous / Gasoline and Diesel Impacted

E. Handling Codes for Wastes Listed Above

15. Special Handling Instructions and Additional Information

18.64 tons

Placement in Rhino Cell # DF 6A

16. **GENERATOR'S CERTIFICATION:** I certify the materials described above on this manifest are not subject to federal regulations for reporting proper disposal of Hazardous Waste.

Printed/Typed Name: Daniel K. Holmquist
Signature:
Month: 04 Day: 16 Year: 03

TRANSPORTER

17. Transporter 1 Acknowledgement of Receipt of Materials

Printed/Typed Name: JERRY NICHOLS
Signature:
Month: 3 Day: 16 Year: 03

18. Transporter 2 Acknowledgement of Receipt of Materials

Printed/Typed Name:
Signature:
Month: Day: Year:

FACILITY

19. Discrepancy Indication Space

Line 5 Address: 5540 Norwood Crt., El Paso, Texas 79924

20. Facility Owner or Operator: Certification of receipt of waste materials covered by this manifest except as noted in Item 19.

Printed/Typed Name: Rivera
Signature:
Month: 4 Day: 16 Year: 03

Printed by J. J. KELLER & ASSOCIATES, INC.
Neenah, WI 54957-0368

ORIGINAL – RETURN TO GENERATOR

Time 10:55

TRK # 693

[redacted]

NON-HAZARDOUS WASTE MANIFEST

1. Generator's US EPA ID No.: N/A
Manifest Doc. No.: JLG-13
2. Page 1 of 1

GENERATOR

3. Generator's Name and Mailing Address
HAFB
49th CES/CEV
HWY. 70, HAFB, NM 88330

4. Generator's Phone (505) 572-3931

FT-31
Sabre Road

5. Transporter 1 Company Name: JLG Trucking
6. US EPA ID Number: N/A
A. Transporter's Phone: 915-821-0671

7. Transporter 2 Company Name
8. US EPA ID Number
B. Transporter's Phone

9. Designated Facility Name and Site Address
Rhino's DP-1051
1.7 mls. N. of NM/TX Stateline on Hwy. 54
Otero County, New Mexico
10. US EPA ID Number: N/A
C. Facility's Phone
915-842-9911
800-762-0241

11. Waste Shipping Name and Description	12. Containers No.	Type	13. Total Quantity	14. Unit Wt/Vol
a. Petroleum Impacted Soil Scaleticket 19401 (19400)	1	dump	42630	ton
b.				
c.				
d.				

D. Additional Descriptions for Materials Listed Above
Non-Hazardous / Gasoline and Diesel Impacted

E. Handling Codes for Wastes Listed Above

15. Special Handling Instructions and Additional Information
21.32 tons
Placement in Rhino Cell # D F 4A

16. **GENERATOR'S CERTIFICATION:** I certify the materials described above on this manifest are not subject to federal regulations for reporting proper disposal of Hazardous Waste.

Printed/Typed Name	Signature	Month	Day	Year
Daniel K. Holmquist		10	16	03

TRANSPORTER

17. Transporter 1 Acknowledgement of Receipt of Materials

Printed/Typed Name	Signature	Month	Day	Year
Omar A Tarango		10	16	03

18. Transporter 2 Acknowledgement of Receipt of Materials

Printed/Typed Name	Signature	Month	Day	Year

FACILITY

19. Discrepancy Indication Space
Line 5 Address: 5540 Norwood Crt., El Paso, Texas 79924

20. Facility Owner or Operator: Certification of receipt of waste materials covered by this manifest except as noted in Item 19.

Printed/Typed Name	Signature	Month	Day	Year
Jesus Rivero		10	16	03

Printed by J. J. KELLER & ASSOCIATES, INC.
Neenah, WI 54957-0368

ORIGINAL – RETURN TO GENERATOR

Time 11:15

Tek # 505

NON-HAZARDOUS WASTE MANIFEST

1. Generator's US EPA ID No.: N/A
Manifest Doc. No.: R-038
2. Page 1 of 1

GENERATOR

3. Generator's Name and Mailing Address
49th CES/CEV
Highway 70
Holloman AFB, NM 88330

4. Generator's Phone (505) 572-3931

FT-31
Sabre Road
Holloman AFB, NM 88330

5. Transporter 1 Company Name: Rhino Environmental
6. US EPA ID Number: N/A
A. Transporter's Phone: 915-842-9911

7. Transporter 2 Company Name:
8. US EPA ID Number:
B. Transporter's Phone:

9. Designated Facility Name and Site Address
Rhino Environmental (DP1051)
1.7 miles North of NM/TX state line
HWY 54, Otero County, New Mexico
10. US EPA ID Number: N/A
C. Facility's Phone
915-842-9911
800-762-0241

11. Waste Shipping Name and Description	12. Containers No.	Type	13. Total Quantity	14. Unit Wt/Vol
a. Hydrocarbon Impacted Soil Scale ticket 19408 Scale ticket (#7)	1	dump	39240	tons
b.				
c.				
d.				

D. Additional Descriptions for Materials Listed Above
Exempt / Non-Hazardous / Gasoline, Diesel, and Jet Fuel Contaminated

E. Handling Codes for Wastes Listed Above

15. Special Handling Instructions and Additional Information
Placement in Rhino Cell DF EH
19.62 tons

16. **GENERATOR'S CERTIFICATION:** I certify the materials described above on this manifest are not subject to federal regulations for reporting proper disposal of Hazardous Waste.
Printed/Typed Name: Daniel K. Holmquist
Signature:
Month 04 Day 07 Year 03

TRANSPORTER

17. Transporter 1 Acknowledgement of Receipt of Materials
Printed/Typed Name: JUAN GARCIA
Signature:
Month 04 Day 16 Year 03

18. Transporter 2 Acknowledgement of Receipt of Materials
Printed/Typed Name:
Signature:
Month Day Year

FACILITY

19. Discrepancy Indication Space
Line 5 Address: 200 Sunset Dr., Suite D, El Paso, TX 79922

20. Facility Owner or Operator: Certification of receipt of waste materials covered by this manifest except as noted in Item 19.
Printed/Typed Name:
Signature:
Month 4 Day 16 Year 03

Printed by J. J. KELLER & ASSOCIATES, INC.
Neenah, WI 54957-0368

ORIGINAL – RETURN TO GENERATOR

Time 11:55

TRK 414

NON-HAZARDOUS WASTE MANIFEST

1. Generator's US EPA ID No.: N/A
Manifest Doc. No.: JLG-14
2. Page 1 of 1

GENERATOR

3. Generator's Name and Mailing Address
HAFB
49th CES/CEV
HWY. 70, HAFB, NM 88330

4. Generator's Phone (505) 572-3931

FT-31
Sabre Road

5. Transporter 1 Company Name: JLG Trucking
6. US EPA ID Number: N/A
A. Transporter's Phone: 915-821-0671

7. Transporter 2 Company Name
8. US EPA ID Number
B. Transporter's Phone

9. Designated Facility Name and Site Address
Rhino's DP-1051
1.7 mls. N. of NM/TX Stateline on Hwy. 54
Otero County, New Mexico
10. US EPA ID Number: N/A
C. Facility's Phone
915-842-9911
800-762-0241

11. Waste Shipping Name and Description	12. Containers No.	Type	13. Total Quantity	14. Unit Wt/Vol
a. Petroleum Impacted Soil Scale ticket 19403	1	dump	43100	ton
b. " " (19400)				
c.				
d.				

D. Additional Descriptions for Materials Listed Above
Non-Hazardous / Gasoline and Diesel Impacted

E. Handling Codes for Wastes Listed Above

15. Special Handling Instructions and Additional Information
21.55 tons
Placement in Rhino Cell # DF 6N

16. **GENERATOR'S CERTIFICATION:** I certify the materials described above on this manifest are not subject to federal regulations for reporting proper disposal of Hazardous Waste.

Printed/Typed Name	Signature	Month	Day	Year
Daniel K. Holmquist	Daniel K Holmquist	04	16	03

TRANSPORTER

17. Transporter 1 Acknowledgement of Receipt of Materials

Printed/Typed Name	Signature	Month	Day	Year
Javier Heredia	Javier Heredia	04	16	03

18. Transporter 2 Acknowledgement of Receipt of Materials

Printed/Typed Name	Signature	Month	Day	Year

FACILITY

19. Discrepancy Indication Space
Line 5 Address: 5540 Norwood Crt., El Paso, Texas 79924

20. Facility Owner or Operator: Certification of receipt of waste materials covered by this manifest except as noted in Item 19.

Printed/Typed Name	Signature	Month	Day	Year
Jerry Rivera	Jerry Rivera	4	16	03

Printed by J. J. KELLER & ASSOCIATES, INC.
Neenah, WI 54957-0368

ORIGINAL – RETURN TO GENERATOR

Time: 1:00

TRK 212

NON-HAZARDOUS WASTE MANIFEST

1. Generator's US EPA ID No.: N/A
Manifest Doc. No.: D-024
2. Page 1 of 1

GENERATOR

3. Generator's Name and Mailing Address

49th CES/CEV
Highway 70
Holloman AFB, NM 88330

FT-31
Sabre Road
Holloman AFB, NM 88330

4. Generator's Phone (505) 572-3931

5. Transporter 1 Company Name: D-n-J Trucking
6. US EPA ID Number: N/A
A. Transporter's Phone: 505-430-2455

7. Transporter 2 Company Name:
8. US EPA ID Number:
B. Transporter's Phone:

9. Designated Facility Name and Site Address
Rhino Environmental (DP1051)
1.7 miles North of NM/TX state line
HWY 54, Otero County, New Mexico
10. US EPA ID Number: N/A
C. Facility's Phone: 915-842-9911 800-762-0241

11. Waste Shipping Name and Description	12. Containers No.	Type	13. Total Quantity	14. Unit Wt/Vol
a. Hydrocarbon Impacted Soil Scale Ticket 19405	1	dump	42.66	tons
b.				
c.				
d.				

D. Additional Descriptions for Materials Listed Above
Exempt / Non-Hazardous / Gasoline, Diesel, and Jet Fuel Contaminated

E. Handling Codes for Wastes Listed Above

15. Special Handling Instructions and Additional Information
21.23
Placement in Rhino Cell DF EH

16. **GENERATOR'S CERTIFICATION:** I certify the materials described above on this manifest are not subject to federal regulations for reporting proper disposal of Hazardous Waste.
Printed/Typed Name: Daniel K. Holmquist
Signature: Daniel K Holmquist
Month Day Year: 04-16-03 DH 04 07 03

TRANSPORTER

17. Transporter 1 Acknowledgement of Receipt of Materials
Printed/Typed Name: STEVE KIDWELL
Signature: Steve Kidwell
Month Day Year: 4 16 03

18. Transporter 2 Acknowledgement of Receipt of Materials
Printed/Typed Name:
Signature:
Month Day Year:

FACILITY

19. Discrepancy Indication Space
Line 5 Address: P.O. Box 693, La Luz, NM 88337

20. Facility Owner or Operator: Certification of receipt of waste materials covered by this manifest except as noted in Item 19.
Printed/Typed Name: Gene J. Rivera
Signature:
Month Day Year: 4 16 03

Printed by J. J. KELLER & ASSOCIATES, INC.
Neenah, WI 54957-0368

ORIGINAL – RETURN TO GENERATOR

Time 1:00

TRK 210

NON-HAZARDOUS WASTE MANIFEST

1. Generator's US EPA ID No.: N/A
Manifest Doc. No.: D-025
2. Page 1 of 1

GENERATOR

3. Generator's Name and Mailing Address
49th CES/CEV
Highway 70
Holloman AFB, NM 88330

4. Generator's Phone (505) 572-3931

FT-31
Sabre Road
Holloman AFB, NM 88330

5. Transporter 1 Company Name: D-n-J Trucking
6. US EPA ID Number: N/A
A. Transporter's Phone: 505-430-2455

7. Transporter 2 Company Name
8. US EPA ID Number
B. Transporter's Phone

9. Designated Facility Name and Site Address
Rhino Environmental (DP1051)
1.7 miles North of NM/TX state line
HWY 54, Otero County, New Mexico
10. US EPA ID Number: N/A
C. Facility's Phone
915-842-9911
800-762-0241

11. Waste Shipping Name and Description	12. Containers No.	Type	13. Total Quantity	14. Unit Wt/Vol
a. Hydrocarbon Impacted Soil Scale tickets 19404	1	dump	NET 44,200	~~tons~~
b.				
c.				
d.				

D. Additional Descriptions for Materials Listed Above
Exempt / Non-Hazardous / Gasoline, Diesel, and Jet Fuel Contaminated

E. Handling Codes for Wastes Listed Above

15. Special Handling Instructions and Additional Information
Placement in Rhino Cell DF
ED1
~~Background~~ tons
22.10

16. **GENERATOR'S CERTIFICATION:** I certify the materials described above on this manifest are not subject to federal regulations for reporting proper disposal of Hazardous Waste.
Printed/Typed Name: Daniel K. Holmquist
Signature: Daniel K Holmquist
Month/Day/Year: ~~04/07/03~~ 4-16-03

TRANSPORTER

17. Transporter 1 Acknowledgement of Receipt of Materials
Printed/Typed Name: Charles E Woods
Signature: Charles E Woods
Month/Day/Year: 4/16/03

18. Transporter 2 Acknowledgement of Receipt of Materials
Printed/Typed Name
Signature
Month/Day/Year

FACILITY

19. Discrepancy Indication Space
Line 5 Address: P.O. Box 693, La Luz, NM 88337

20. Facility Owner or Operator: Certification of receipt of waste materials covered by this manifest except as noted in Item 19.
Printed/Typed Name: Jenny Rivera
Signature
Month/Day/Year: 4/16/03

Printed by J. J. KELLER & ASSOCIATES, INC.
Neenah, WI 54957-0368

ORIGINAL – RETURN TO GENERATOR

Time 1:05

TRK # 08

NON-HAZARDOUS WASTE MANIFEST

1. Generator's US EPA ID No.: N/A
Manifest Doc. No.: JLG-15
2. Page 1 of 1

3. Generator's Name and Mailing Address
HAFB
49th CES/CEV
HWY. 70, HAFB, NM 88330

FT-31
Sabre Road

4. Generator's Phone (505) 572-3931

5. Transporter 1 Company Name: JLG Trucking
6. US EPA ID Number: N/A
A. Transporter's Phone: 915-821-0671

7. Transporter 2 Company Name:
8. US EPA ID Number:
B. Transporter's Phone:

9. Designated Facility Name and Site Address
Rhino's DP-1051
1.7 mls. N. of NM/TX Stateline on Hwy. 54
Otero County, New Mexico
10. US EPA ID Number: N/A
C. Facility's Phone: 915-842-9911
800-762-0241

11. Waste Shipping Name and Description	12. Containers No.	Type	13. Total Quantity	14. Unit Wt/Vol
a. Petroleum Impacted Soil Scale Ticket 19406	1	dump	46190	ton
b.				
c.				
d.				

D. Additional Descriptions for Materials Listed Above
Non-Hazardous / Gasoline and Diesel Impacted

E. Handling Codes for Wastes Listed Above

15. Special Handling Instructions and Additional Information
23.05 tons
Placement in Rhino Cell # D F GA

16. **GENERATOR'S CERTIFICATION:** I certify the materials described above on this manifest are not subject to federal regulations for reporting proper disposal of Hazardous Waste.
Printed/Typed Name: Daniel K. Holmquist
Signature: Daniel K. Holmquist
Month 04 Day 16 Year 03

17. Transporter 1 Acknowledgement of Receipt of Materials
Printed/Typed Name: JERRY NICHOLS
Signature: Jerry Nichols
Month 4 Day 16 Year 03

18. Transporter 2 Acknowledgement of Receipt of Materials
Printed/Typed Name:
Signature:
Month Day Year

19. Discrepancy Indication Space
Line 5 Address: 5540 Norwood Crt., El Paso, Texas 79924

20. Facility Owner or Operator: Certification of receipt of waste materials covered by this manifest except as noted in Item 19.
Printed/Typed Name: Jerry Rivers
Signature:
Month 4 Day 16 Year 03

GENERATOR
TRANSPORTER
FACILITY

Printed by J. J. KELLER & ASSOCIATES, INC.
Neenah, WI 54957-0368

ORIGINAL – RETURN TO GENERATOR

Time 13:00

Ticket 693

NON-HAZARDOUS WASTE MANIFEST

1. Generator's US EPA ID No.: N/A
Manifest Doc. No.: JLG-17
2. Page 1 of 1

GENERATOR

3. Generator's Name and Mailing Address
HAFB
49th CES/CEV
HWY. 70, HAFB, NM 88330

4. Generator's Phone (505) 572-3931

FT-31
Sabre Road

5. Transporter 1 Company Name: JLG Trucking
6. US EPA ID Number: N/A
A. Transporter's Phone: 915-821-0671

7. Transporter 2 Company Name
8. US EPA ID Number
B. Transporter's Phone

9. Designated Facility Name and Site Address
Rhino's DP-1051
1.7 mls. N. of NM/TX Stateline on Hwy. 54
Otero County, New Mexico

10. US EPA ID Number: N/A

C. Facility's Phone
915-842-9911
800-762-0241

11. Waste Shipping Name and Description	12. Containers No.	Type	13. Total Quantity	14. Unit Wt/Vol
a. Petroleum Impacted Soil Scale Ticket #	1	dump	41.770	ton
b.				
c.				
d.				

D. Additional Descriptions for Materials Listed Above
Non-Hazardous / Gasoline and Diesel Impacted

E. Handling Codes for Wastes Listed Above

15. Special Handling Instructions and Additional Information
20.89 tons
Placement in Rhino Cell # DF EH

16. **GENERATOR'S CERTIFICATION:** I certify the materials described above on this manifest are not subject to federal regulations for reporting proper disposal of Hazardous Waste.

Printed/Typed Name	Signature	Month	Day	Year
Daniel K. Holmquist		04	16	03

TRANSPORTER

17. Transporter 1 Acknowledgement of Receipt of Materials

Printed/Typed Name	Signature	Month	Day	Year
Omar A Tavarez		04	16	03

18. Transporter 2 Acknowledgement of Receipt of Materials

Printed/Typed Name	Signature	Month	Day	Year

FACILITY

19. Discrepancy Indication Space
Line 5 Address: 5540 Norwood Crt., El Paso, Texas 79924

20. Facility Owner or Operator: Certification of receipt of waste materials covered by this manifest except as noted in Item 19.

Printed/Typed Name	Signature	Month	Day	Year
Jenny Rivero		4	16	03

Printed by J. J. KELLER & ASSOCIATES, INC.
Neenah, WI 54957-0368

ORIGINAL – RETURN TO GENERATOR

Time 3:00

TRK # 414

NON-HAZARDOUS WASTE MANIFEST

1. Generator's US EPA ID No.	Manifest Doc. No.	2. Page 1 of 1
N/A	JLG-16	

GENERATOR

3. Generator's Name and Mailing Address

HAFB
49th CES/CEV
HWY. 70, HAFB, NM 88330

FT-31
Sabre Road

4. Generator's Phone (505) 572-3931

5. Transporter 1 Company Name: JLG Trucking

6. US EPA ID Number: N/A

A. Transporter's Phone: 915-821-0671

7. Transporter 2 Company Name

8. US EPA ID Number

B. Transporter's Phone

9. Designated Facility Name and Site Address

Rhino's DP-1051
1.7 mls. N. of NM/TX Stateline on Hwy. 54
Otero County, New Mexico

10. US EPA ID Number: N/A

C. Facility's Phone
915-842-9911
800-762-0241

11. Waste Shipping Name and Description	12. Containers No.	Type	13. Total Quantity	14. Unit Wt/Vol
a. Petroleum Impacted Soil Scale ticket 24	1	dump	42930	ton
b.				
c.				
d.				

D. Additional Descriptions for Materials Listed Above

Non-Hazardous / Gasoline and Diesel Impacted

E. Handling Codes for Wastes Listed Above

15. Special Handling Instructions and Additional Information

21.47 tons

Placement in Rhino Cell # D F 04

16. **GENERATOR'S CERTIFICATION:** I certify the materials described above on this manifest are not subject to federal regulations for reporting proper disposal of Hazardous Waste.

Printed/Typed Name	Signature	Month	Day	Year
Daniel K. Holmquist	Daniel K Holmquist	04	16	03

TRANSPORTER

17. Transporter 1 Acknowledgement of Receipt of Materials

Printed/Typed Name	Signature	Month	Day	Year
Jaime Heredia	Jaime Heredia	4	16	3

18. Transporter 2 Acknowledgement of Receipt of Materials

Printed/Typed Name	Signature	Month	Day	Year

FACILITY

19. Discrepancy Indication Space

Line 5 Address: 5540 Norwood Crt., El Paso, Texas 79924

20. Facility Owner or Operator: Certification of receipt of waste materials covered by this manifest except as noted in Item 19.

Printed/Typed Name	Signature	Month	Day	Year
Jerry Rivero	Jerry Rivero	4	16	03

Printed by: J.J. KELLER & ASSOCIATES, INC.
Neenah, WI 54957-0368

ORIGINAL – RETURN TO GENERATOR

12-BLS-CS (Rev. 12/98)

Time 15:15

TK 505

NON-HAZARDOUS WASTE MANIFEST

1. Generator's US EPA ID No.: N/A
Manifest Doc. No.: R-039
2. Page 1 of 1

GENERATOR

3. Generator's Name and Mailing Address
49th CES/CEV
Highway 70
Holloman AFB, NM 88330

4. Generator's Phone (505) 572-3931

FT-31
Sabre Road
Holloman AFB, NM 88330

5. Transporter 1 Company Name: Rhino Environmental
6. US EPA ID Number: N/A
A. Transporter's Phone: 915-842-9911

7. Transporter 2 Company Name:
8. US EPA ID Number:
B. Transporter's Phone:

9. Designated Facility Name and Site Address
Rhino Environmental (DP1051)
1.7 miles North of NM/TX state line
HWY 54, Otero County, New Mexico

10. US EPA ID Number: N/A

C. Facility's Phone
915-842-9911
800-762-0241

11. Waste Shipping Name and Description	12. Containers No.	Type	13. Total Quantity	14. Unit Wt/Vol
a. Hydrocarbon Impacted Soil Scale ticket 19402	1	dump	38480	tons
b.				
c.				
d.				

D. Additional Descriptions for Materials Listed Above
Exempt / Non-Hazardous / Gasoline, Diesel, and Jet Fuel Contaminated

E. Handling Codes for Wastes Listed Above

15. Special Handling Instructions and Additional Information
Placement in Rhino Cell DF 6N
19.24 tons

16. **GENERATOR'S CERTIFICATION:** I certify the materials described above on this manifest are not subject to federal regulations for reporting proper disposal of Hazardous Waste.

Printed/Typed Name	Signature	Month	Day	Year
Jamel K. Holmquist	Jamel K. Holmquist	4	16	03

TRANSPORTER

17. Transporter 1 Acknowledgement of Receipt of Materials

Printed/Typed Name	Signature	Month	Day	Year
JUAN GARCIA	Juan Garcia	04	16	03

18. Transporter 2 Acknowledgement of Receipt of Materials

Printed/Typed Name	Signature	Month	Day	Year

FACILITY

19. Discrepancy Indication Space
Line 5 Address: 200 Sunset Dr., Suite D, El Paso, TX 79922

20. Facility Owner or Operator: Certification of receipt of waste materials covered by this manifest except as noted in Item 19.

Printed/Typed Name	Signature	Month	Day	Year
Jerry Rivers	Jerry Rivers	4	16	03

Printed by J. J. KELLER & ASSOCIATES, INC.
Neenah, WI 54957-0368

ORIGINAL – RETURN TO GENERATOR

Time 7:30

TCK # 212

NON-HAZARDOUS WASTE MANIFEST

1. Generator's US EPA ID No.: N/A
Manifest Doc. No.: D-026
2. Page 1 of 1

GENERATOR

3. Generator's Name and Mailing Address
49th CES/CEV
Highway 70
Holloman AFB, NM 88330

4. Generator's Phone (505) 572-3931

FT-31
Sabre Road
Holloman AFB, NM 88330

5. Transporter 1 Company Name: D-n-J Trucking
6. US EPA ID Number: N/A
A. Transporter's Phone: 505-430-2455

7. Transporter 2 Company Name:
8. US EPA ID Number:
B. Transporter's Phone:

9. Designated Facility Name and Site Address
Rhino Environmental (DP1051)
1.7 miles North of NM/TX state line
HWY 54, Otero County, New Mexico
10. US EPA ID Number: N/A
C. Facility's Phone
915-842-9911
800-762-0241

11. Waste Shipping Name and Description	12. Containers No.	Type	13. Total Quantity	14. Unit Wt/Vol
a. Hydrocarbon Impacted Soil Scale Ticket 19410	1	dump	39926	tons
b.				
c.				
d.				

D. Additional Descriptions for Materials Listed Above
Exempt / Non-Hazardous / Gasoline, Diesel, and Jet Fuel Contaminated

E. Handling Codes for Wastes Listed Above

15. Special Handling Instructions and Additional Information
Placement in Rhino Cell E GH
19.96 tons

16. **GENERATOR'S CERTIFICATION:** I certify the materials described above on this manifest are not subject to federal regulations for reporting proper disposal of Hazardous Waste.
Printed/Typed Name: Daniel R. Holmquist
Signature:
Month 04 Day 17 Year 03

TRANSPORTER

17. Transporter 1 Acknowledgement of Receipt of Materials
Printed/Typed Name: STEVE KIDWELL
Signature:
Month 4 Day 17 Year 03

18. Transporter 2 Acknowledgement of Receipt of Materials
Printed/Typed Name:
Signature:
Month Day Year

FACILITY

19. Discrepancy Indication Space
Line 5 Address: P.O. Box 693, La Luz, NM 88337

20. Facility Owner or Operator: Certification of receipt of waste materials covered by this manifest except as noted in Item 19.
Printed/Typed Name: Jesus Rivero
Signature:
Month 4 Day 17 Year 03

Printed by J. J. KELLER & ASSOCIATES, INC.
Neenah, WI 54957-0368

ORIGINAL – RETURN TO GENERATOR

7.30

Trk 210

NON-HAZARDOUS WASTE MANIFEST

1. Generator's US EPA ID No.	Manifest Doc. No.	2. Page 1 of 1
N/A	D-027	

GENERATOR

3. Generator's Name and Mailing Address

49th CES/CEV
Highway 70
Holloman AFB, NM 88330

4. Generator's Phone (505) 572-3931

FT-31
Sabre Road
Holloman AFB, NM 88330

5. Transporter 1 Company Name	6. US EPA ID Number	A. Transporter's Phone
D-n-J Trucking	N/A	505-430-2455
7. Transporter 2 Company Name	8. US EPA ID Number	B. Transporter's Phone

9. Designated Facility Name and Site Address	10. US EPA ID Number	C. Facility's Phone
Rhino Environmental (DP1051) 1.7 miles North of NM/TX state line HWY 54, Otero County, New Mexico	N/A	915-842-9911 800-762-0241

11. Waste Shipping Name and Description	12. Containers No.	12. Containers Type	13. Total Quantity	14. Unit Wt/Vol
a. Hydrocarbon Impacted Soil Scale Ticket 19411	1	dump	NET 43,240	~~tons~~
b.				
c.				
d.				

D. Additional Descriptions for Materials Listed Above	E. Handling Codes for Wastes Listed Above
Exempt / Non-Hazardous / Gasoline, Diesel, and Jet Fuel Contaminated	

15. Special Handling Instructions and Additional Information

Placement in Rhino Cell ~~B~~ E

q.t

21.62 tons

16. **GENERATOR'S CERTIFICATION:** I certify the materials described above on this manifest are not subject to federal regulations for reporting proper disposal of Hazardous Waste.

Printed/Typed Name	Signature	Month	Day	Year
Daniel K. Holmquist		04	17	03

TRANSPORTER

17. Transporter 1 Acknowledgement of Receipt of Materials

Printed/Typed Name	Signature	Month	Day	Year
Charles E Woods	Charles E Woods	4	17	03

18. Transporter 2 Acknowledgement of Receipt of Materials

Printed/Typed Name	Signature	Month	Day	Year

FACILITY

19. Discrepancy Indication Space

Line 5 Address: P.O. Box 693, La Luz, NM 88337

20. Facility Owner or Operator: Certification of receipt of waste materials covered by this manifest except as noted in Item 19.

Printed/Typed Name	Signature	Month	Day	Year
Jerry Rivero		4	17	03

Printed by J. J. KELLER & ASSOCIATES, INC.
Neenah, WI 54957-0368

ORIGINAL – RETURN TO GENERATOR

Time 7:30

TK # 08

NON-HAZARDOUS WASTE MANIFEST

1. Generator's US EPA ID No.: N/A
Manifest Doc. No.: JLG-18
2. Page 1 of 1

GENERATOR

3. Generator's Name and Mailing Address
HAFB
49th CES/CEV
HWY. 70, HAFB, NM 88330

4. Generator's Phone (505) 572-3931

FT-31
Sabre Road

5. Transporter 1 Company Name: JLG Trucking
6. US EPA ID Number: N/A
A. Transporter's Phone: 915-821-0671

7. Transporter 2 Company Name
8. US EPA ID Number
B. Transporter's Phone

9. Designated Facility Name and Site Address
Rhino's DP-1051
1.7 mls. N. of NM/TX Stateline on Hwy. 54
Otero County, New Mexico
10. US EPA ID Number: N/A
C. Facility's Phone
915-842-9911
800-762-0241

11. Waste Shipping Name and Description	12. Containers No.	Type	13. Total Quantity	14. Unit Wt/Vol
a. Petroleum Impacted Soil Ticket # 19409	1	dump	59800	ton
b. TARE WT			32040	
c.				
d.				

D. Additional Descriptions for Materials Listed Above
Non-Hazardous / Gasoline and Diesel Impacted

E. Handling Codes for Wastes Listed Above

15. Special Handling Instructions and Additional Information
Placement in Rhino Cell # D 4th E
19.90 tons

16. **GENERATOR'S CERTIFICATION:** I certify the materials described above on this manifest are not subject to federal regulations for reporting proper disposal of Hazardous Waste.

Printed/Typed Name	Signature	Month	Day	Year
Daniel K. Holmquist		04	17	03

TRANSPORTER

17. Transporter 1 Acknowledgement of Receipt of Materials

Printed/Typed Name	Signature	Month	Day	Year
JERRY NICHOLS		4	17	03

18. Transporter 2 Acknowledgement of Receipt of Materials

Printed/Typed Name	Signature	Month	Day	Year

FACILITY

19. Discrepancy Indication Space
Line 5 Address: 5540 Norwood Crt., El Paso, Texas 79924

20. Facility Owner or Operator: Certification of receipt of waste materials covered by this manifest except as noted in Item 19.

Printed/Typed Name	Signature	Month	Day	Year
Jerry Rivero		4	17	03

Printed by: KEEGAN BUSINESS FORMS, INC. Neenah, WI 54957-0368

ORIGINAL – RETURN TO GENERATOR

Time 7:45

Tkt # 414

NON-HAZARDOUS WASTE MANIFEST

1. Generator's US EPA ID No.: N/A
Manifest Doc. No.: JLG-20
2. Page 1 of 1

GENERATOR

3. Generator's Name and Mailing Address
HAFB
49th CES/CEV
HWY. 70, HAFB, NM 88330

FT-31
Sabre Road

4. Generator's Phone (505) 572-3931

5. Transporter 1 Company Name: JLG Trucking
6. US EPA ID Number: N/A
A. Transporter's Phone: 915-821-0671

7. Transporter 2 Company Name
8. US EPA ID Number
B. Transporter's Phone

9. Designated Facility Name and Site Address
Rhino's DP-1051
1.7 mls. N. of NM/TX Stateline on Hwy. 54
Otero County, New Mexico
10. US EPA ID Number: N/A
C. Facility's Phone: 915-842-9911
800-762-0241

11. Waste Shipping Name and Description	12. Containers No.	Type	13. Total Quantity	14. Unit Wt/Vol
a. Petroleum Impacted Soil Scale Ticket 19413	1	dump	44850	ton
b.				
c.				
d.				

D. Additional Descriptions for Materials Listed Above
Non-Hazardous / Gasoline and Diesel Impacted

E. Handling Codes for Wastes Listed Above

15. Special Handling Instructions and Additional Information
Placement in Rhino Cell # E

22.43 tons

16. **GENERATOR'S CERTIFICATION:** I certify the materials described above on this manifest are not subject to federal regulations for reporting proper disposal of Hazardous Waste.

Printed/Typed Name	Signature	Month	Day	Year
Daniel K. Holmquist		04	17	03

TRANSPORTER

17. Transporter 1 Acknowledgement of Receipt of Materials

Printed/Typed Name	Signature	Month	Day	Year
Javier Heredia	Javier Heredia	4	17	03

18. Transporter 2 Acknowledgement of Receipt of Materials

Printed/Typed Name	Signature	Month	Day	Year

FACILITY

19. Discrepancy Indication Space
Line 5 Address: 5540 Norwood Crt., El Paso, Texas 79924

20. Facility Owner or Operator: Certification of receipt of waste materials covered by this manifest except as noted in Item 19.

Printed/Typed Name	Signature	Month	Day	Year
Kenny Rivero		4	17	03

Printed by J.J. KELLER & ASSOCIATES, INC.
Neenah, WI 54957-0368

ORIGINAL – RETURN TO GENERATOR

Time: 7:45

TRK # 693

NON-HAZARDOUS WASTE MANIFEST

1. Generator's US EPA ID No.: N/A
Manifest Doc. No.: JLG-19
2. Page 1 of 1

GENERATOR

3. Generator's Name and Mailing Address
HAFB
49th CES/CEV
HWY. 70, HAFB, NM 88330

4. Generator's Phone (505) 572-3931

FT-31
Sabre Road

5. Transporter 1 Company Name: JLG Trucking
6. US EPA ID Number: N/A
A. Transporter's Phone: 915-821-0671

7. Transporter 2 Company Name
8. US EPA ID Number
B. Transporter's Phone

9. Designated Facility Name and Site Address
Rhino's DP-1051
1.7 mls. N. of NM/TX Stateline on Hwy. 54
Otero County, New Mexico
10. US EPA ID Number: N/A
C. Facility's Phone
915-842-9911
800-762-0241

11. Waste Shipping Name and Description	12. Containers No.	Type	13. Total Quantity	14. Unit Wt/Vol
a. Petroleum Impacted Soil Ticket # 19412	1	dump	39.520	ton
b.				
c.				
d.				

D. Additional Descriptions for Materials Listed Above
Non-Hazardous / Gasoline and Diesel Impacted

E. Handling Codes for Wastes Listed Above

15. Special Handling Instructions and Additional Information
Placement in Rhino Cell # 4A E
19.76 tons

16. **GENERATOR'S CERTIFICATION:** I certify the materials described above on this manifest are not subject to federal regulations for reporting proper disposal of Hazardous Waste.
Printed/Typed Name: Daniel K. Holmquist
Signature:
Month: 10 Day: 17 Year: 03

TRANSPORTER

17. Transporter 1 Acknowledgement of Receipt of Materials
Printed/Typed Name: Omar A Tavarez
Signature:
Month: 10 Day: 17 Year: 03

18. Transporter 2 Acknowledgement of Receipt of Materials
Printed/Typed Name
Signature
Month: Day: Year:

FACILITY

19. Discrepancy Indication Space
Line 5 Address: 5540 Norwood Crt., El Paso, Texas 79924

20. Facility Owner or Operator: Certification of receipt of waste materials covered by this manifest except as noted in Item 19.
Printed/Typed Name: Jerry Rivero
Signature:
Month: 10 Day: 17 Year: 03

Printed by J. J. KELLER & ASSOCIATES, INC.
Neenah, WI 54957-0368

ORIGINAL – RETURN TO GENERATOR

Time 8:00

TRK 505

NON-HAZARDOUS WASTE MANIFEST

1. Generator's US EPA ID No. N/A	Manifest Doc. No. R-040	2. Page 1 of 1	

3. Generator's Name and Mailing Address
49th CES/CEV
Highway 70
Holloman AFB, NM 88330

FT-31
Sabre Road
Holloman AFB, NM 88330

4. Generator's Phone (505) 572-3931

5. Transporter 1 Company Name: Rhino Environmental	6. US EPA ID Number: N/A	A. Transporter's Phone: 915-842-9911
7. Transporter 2 Company Name	8. US EPA ID Number	B. Transporter's Phone
9. Designated Facility Name and Site Address: Rhino Environmental (DP1051), 1.7 miles North of NM/TX state line, HWY 54, Otero County, New Mexico	10. US EPA ID Number: N/A	C. Facility's Phone: 915-842-9911, 800-762-0241

11. Waste Shipping Name and Description	12. Containers No.	Type	13. Total Quantity	14. Unit Wt/Vol
a. Hydrocarbon Impacted Soil Ticket # 19414	1	dump	36500	tons
b.				
c.				
d.				

GENERATOR

D. Additional Descriptions for Materials Listed Above

Exempt / Non-Hazardous / Gasoline, Diesel, and Jet Fuel Contaminated

E. Handling Codes for Wastes Listed Above

15. Special Handling Instructions and Additional Information

Placement in Rhino Cell 9.2 E

18.25 tons

16. **GENERATOR'S CERTIFICATION:** I certify the materials described above on this manifest are not subject to federal regulations for reporting proper disposal of Hazardous Waste.

Printed/Typed Name	Signature	Month	Day	Year
Daniel K. Halmquist	[signature]	04	07	03

TRANSPORTER

17. Transporter 1 Acknowledgement of Receipt of Materials

Printed/Typed Name	Signature	Month	Day	Year
JUAN GARCIA	Juan Garcia	04	17	03

18. Transporter 2 Acknowledgement of Receipt of Materials

Printed/Typed Name	Signature	Month	Day	Year

FACILITY

19. Discrepancy Indication Space

Line 5 Address: 200 Sunset Dr., Suite D, El Paso, TX 79922

20. Facility Owner or Operator: Certification of receipt of waste materials covered by this manifest except as noted in Item 19.

Printed/Typed Name	Signature	Month	Day	Year
Jenny Rivero	[signature]	4	17	03

Printed by J. J. KELLER & ASSOCIATES, INC. Neenah, WI

ORIGINAL – RETURN TO GENERATOR

Time 11:00

TRK # 505

NON-HAZARDOUS WASTE MANIFEST

1. Generator's US EPA ID No.: N/A
Manifest Doc. No.: R-042
2. Page 1 of 1

GENERATOR

3. Generator's Name and Mailing Address
49th CES/CEV
Highway 70
Holloman AFB, NM 88330

4. Generator's Phone (505) 572-3931

FT-31
Sabre Road
Holloman AFB, NM 88330

5. Transporter 1 Company Name: Rhino Environmental
6. US EPA ID Number: N/A
A. Transporter's Phone: 915-842-9911

7. Transporter 2 Company Name:
8. US EPA ID Number:
B. Transporter's Phone:

9. Designated Facility Name and Site Address
Rhino Environmental (DP1051)
1.7 miles North of NM/TX state line
HWY 54, Otero County, New Mexico
10. US EPA ID Number: N/A
C. Facility's Phone
915-842-9911
800-762-0241

11. Waste Shipping Name and Description	12. Containers No.	Type	13. Total Quantity	14. Unit Wt/Vol
a. Hydrocarbon Impacted Soil Scale Ticket 19415 (#2)	1	dump	37030	tons
b.				
c.				
d.				

D. Additional Descriptions for Materials Listed Above
Exempt / Non-Hazardous / Gasoline, Diesel, and Jet Fuel Contaminated

E. Handling Codes for Wastes Listed Above

15. Special Handling Instructions and Additional Information
Placement in Rhino Cell # 4 E
18.67 tons

16. **GENERATOR'S CERTIFICATION:** I certify the materials described above on this manifest are not subject to federal regulations for reporting proper disposal of Hazardous Waste.
Printed/Typed Name: Daniel K. Holmquist
Signature: Daniel K Holmquist
Month Day Year: 04 17 03 OR 04/07/03

TRANSPORTER

17. Transporter 1 Acknowledgement of Receipt of Materials
Printed/Typed Name: JUAN GARCIA
Signature: Juan Garcia
Month Day Year: 04 17 03

18. Transporter 2 Acknowledgement of Receipt of Materials
Printed/Typed Name:
Signature:
Month Day Year:

FACILITY

19. Discrepancy Indication Space
Line 5 Address: 200 Sunset Dr., Suite D, El Paso, TX 79922

20. Facility Owner or Operator: Certification of receipt of waste materials covered by this manifest except as noted in Item 19.
Printed/Typed Name: Jerry Rivero
Signature:
Month Day Year: 4 17 03

Printed by J. D. FEDERAL ASSOCIATES, INC.
Neenah, WI 54957-0340

ORIGINAL – RETURN TO GENERATOR

Time 11:00

Trk 210

NON-HAZARDOUS WASTE MANIFEST

1. Generator's US EPA ID No.: N/A
Manifest Doc. No.: D-028
2. Page 1 of 1

GENERATOR

3. Generator's Name and Mailing Address
49th CES/CEV
Highway 70
Holloman AFB, NM 88330

4. Generator's Phone (505) 572-3931

FT-31
Sabre Road
Holloman AFB, NM 88330

5. Transporter 1 Company Name: D-n-J Trucking
6. US EPA ID Number: N/A
A. Transporter's Phone: 505-430-2455

7. Transporter 2 Company Name
8. US EPA ID Number
B. Transporter's Phone

9. Designated Facility Name and Site Address
Rhino Environmental (DP1051)
1.7 miles North of NM/TX state line
HWY 54, Otero County, New Mexico
10. US EPA ID Number: N/A
C. Facility's Phone
915-842-9911
800-762-0241

11. Waste Shipping Name and Description	12. Containers No.	Type	13. Total Quantity	14. Unit Wt/Vol
a. Hydrocarbon Impacted Soil Scale Ticket 19417	1	dump	41,050	tons
b.				
c.				
d.				

D. Additional Descriptions for Materials Listed Above
Exempt / Non-Hazardous / Gasoline, Diesel, and Jet Fuel Contaminated

E. Handling Codes for Wastes Listed Above

15. Special Handling Instructions and Additional Information
q.l
Placement in Rhino Cell E
20.53 tons

16. **GENERATOR'S CERTIFICATION:** I certify the materials described above on this manifest are not subject to federal regulations for reporting proper disposal of Hazardous Waste.
Printed/Typed Name: Daniel K. Holmquist
Signature: Daniel K Holmquist
Month Day Year: 04 17 03
DH, 04/07/03

TRANSPORTER

17. Transporter 1 Acknowledgement of Receipt of Materials
Printed/Typed Name: Charles E Woods
Signature: Charles E Woods
Month Day Year: 4 17 03

18. Transporter 2 Acknowledgement of Receipt of Materials
Printed/Typed Name
Signature
Month Day Year

FACILITY

19. Discrepancy Indication Space
Line 5 Address: P.O. Box 693, La Luz, NM 88337

20. Facility Owner or Operator: Certification of receipt of waste materials covered by this manifest except as noted in Item 19.
Printed/Typed Name: Jenny Rivera
Signature
Month Day Year: 4 17 03

Printed by J. J. KELLER & ASSOCIATES, INC.
Neenah, WI 54957-0368

ORIGINAL – RETURN TO GENERATOR

Time 11:00

Tek 212

NON-HAZARDOUS WASTE MANIFEST

1. Generator's US EPA ID No.: N/A
Manifest Doc. No.: D-041
2. Page 1 of 1

GENERATOR

3. Generator's Name and Mailing Address
HAFB
49th CES/CEV
HWY. 70, HAFB, NM 88330

FT-31
Sabre Road

4. Generator's Phone (505) 572-3931

5. Transporter 1 Company Name: DnJ Trucking
6. US EPA ID Number: N/A
A. Transporter's Phone: 505-430-2455

7. Transporter 2 Company Name:
8. US EPA ID Number:
B. Transporter's Phone:

9. Designated Facility Name and Site Address
Rhino's DP-1051
1.7 mls. N. of NM/TX Stateline on Hwy. 54
Otero County, New Mexico
10. US EPA ID Number: N/A
C. Facility's Phone
915-842-9911
800-762-0241

11. Waste Shipping Name and Description	12. Containers No.	Type	13. Total Quantity	14. Unit Wt/Vol
a. Petroleum Impacted Soil Scale Ticket 19418	1	dump	41280	ton
b.				
c.				
d.				

D. Additional Descriptions for Materials Listed Above
Non-Hazardous / Gasoline and Diesel Impacted

E. Handling Codes for Wastes Listed Above

15. Special Handling Instructions and Additional Information
Placement in Rhino Cell # 10 E 4th
20.64 tons

16. **GENERATOR'S CERTIFICATION:** I certify the materials described above on this manifest are not subject to federal regulations for reporting proper disposal of Hazardous Waste.
Printed/Typed Name: Daniel K. Holmquist
Signature:
Month 10 Day 17 Year 03

TRANSPORTER

17. Transporter 1 Acknowledgement of Receipt of Materials
Printed/Typed Name: Steve Kidwell
Signature:
Month 10 Day 17 Year 03

18. Transporter 2 Acknowledgement of Receipt of Materials
Printed/Typed Name:
Signature:
Month . Day . Year .

FACILITY

19. Discrepancy Indication Space
Line 5 Address: P.O. Box 693, La Luz, NM 88337

20. Facility Owner or Operator: Certification of receipt of waste materials covered by this manifest except as noted in Item 19.
Printed/Typed Name: Henry Rivera
Signature:
Month 10 Day 17 Year 03

Printed by: NCR KELLER & ASSOCIATES, Inc.
Neenah, WI 54957-0188

ORIGINAL – RETURN TO GENERATOR

12-BLS-C5 Rev. 12/98

Time 11:10

TRK 414

NON-HAZARDOUS WASTE MANIFEST

1. Generator's US EPA ID No.: N/A
Manifest Doc. No.: JLG-23
2. Page 1 of 1

GENERATOR

3. Generator's Name and Mailing Address
HAFB
49th CES/CEV
HWY. 70, HAFB, NM 88330

4. Generator's Phone (505) 572-3931

FT-31
Sabre Road

5. Transporter 1 Company Name: JLG Trucking
6. US EPA ID Number: N/A
A. Transporter's Phone: 915-821-0671

7. Transporter 2 Company Name
8. US EPA ID Number
B. Transporter's Phone

9. Designated Facility Name and Site Address
Rhino's DP-1051
1.7 mls. N. of NM/TX Stateline on Hwy. 54
Otero County, New Mexico

10. US EPA ID Number: N/A

C. Facility's Phone
915-842-9911
800-762-0241

11. Waste Shipping Name and Description	12. Containers No.	Type	13. Total Quantity	14. Unit Wt/Vol
a. Petroleum Impacted Soil Scale Ticket 19420	1	dump	39.170	ton
b.				
c.				
d.				

D. Additional Descriptions for Materials Listed Above
Non-Hazardous / Gasoline and Diesel Impacted

E. Handling Codes for Wastes Listed Above

15. Special Handling Instructions and Additional Information
Placement in Rhino Cell # E a.l.
19.59. tons

16. **GENERATOR'S CERTIFICATION:** I certify the materials described above on this manifest are not subject to federal regulations for reporting proper disposal of Hazardous Waste.

Printed/Typed Name	Signature	Month	Day	Year
Daniel K. Holmquist		04	17	03

TRANSPORTER

17. Transporter 1 Acknowledgement of Receipt of Materials

Printed/Typed Name	Signature	Month	Day	Year
Jaime Hernandez	Jaime Hernandez	4	17	03

18. Transporter 2 Acknowledgement of Receipt of Materials

Printed/Typed Name	Signature	Month	Day	Year

FACILITY

19. Discrepancy Indication Space
Line 5 Address: 5540 Norwood Crt., El Paso, Texas 79924

20. Facility Owner or Operator: Certification of receipt of waste materials covered by this manifest except as noted in Item 19.

Printed/Typed Name	Signature	Month	Day	Year
Jerry Rivero		4	17	03

Printed by J. J. Keller & Associates, Inc.
Neenah, WI 54957-0368

ORIGINAL – RETURN TO GENERATOR

Time 11:10

TR# 08

NON-HAZARDOUS WASTE MANIFEST

1. Generator's US EPA ID No.: N/A
Manifest Doc. No.: JLG-21
2. Page 1 of 1

GENERATOR

3. Generator's Name and Mailing Address
HAFB
49th CES/CEV
HWY. 70, HAFB, NM 88330

4. Generator's Phone (505) 572-3931

FT-31
Sabre Road

5. Transporter 1 Company Name: JLG Trucking
6. US EPA ID Number: N/A
A. Transporter's Phone: 915-821-0671

7. Transporter 2 Company Name
8. US EPA ID Number
B. Transporter's Phone

9. Designated Facility Name and Site Address
Rhino's DP-1051
1.7 mls. N. of NM/TX Stateline on Hwy. 54
Otero County, New Mexico
10. US EPA ID Number: N/A
C. Facility's Phone
915-842-9911
800-762-0241

11. Waste Shipping Name and Description	12. Containers No.	Type	13. Total Quantity	14. Unit Wt/Vol
a. Petroleum Impacted Soil Ticket # 19416	1	dump	38570	ton
b.				
c.				
d.				

D. Additional Descriptions for Materials Listed Above
Non-Hazardous / Gasoline and Diesel Impacted

E. Handling Codes for Wastes Listed Above

15. Special Handling Instructions and Additional Information
19.29 tons
Placement in Rhino Cell # E

16. **GENERATOR'S CERTIFICATION:** I certify the materials described above on this manifest are not subject to federal regulations for reporting proper disposal of Hazardous Waste.
Printed/Typed Name: Daniel K. Holmquist
Signature:
Month: 04 Day: 17 Year: 03

TRANSPORTER

17. Transporter 1 Acknowledgement of Receipt of Materials
Printed/Typed Name: JERRY NICHOLS
Signature:
Month: 4 Day: 17 Year: 03

18. Transporter 2 Acknowledgement of Receipt of Materials
Printed/Typed Name
Signature
Month: Day: Year:

FACILITY

19. Discrepancy Indication Space
Line 5 Address: 5540 Norwood Crt., El Paso, Texas 79924

20. Facility Owner or Operator: Certification of receipt of waste materials covered by this manifest except as noted in Item 19.
Printed/Typed Name: Jenny Rivers
Signature:
Month: 4 Day: 17 Year: 03

Printed by: ZIEGLER & ASSOCIATES, INC. Neenah, WI 54957-0368

ORIGINAL – RETURN TO GENERATOR

Time 1115 TRK # 693

NON-HAZARDOUS WASTE MANIFEST

1. Generator's US EPA ID No.: N/A
Manifest Doc. No.: JLG-22
2. Page 1 of 1

GENERATOR

3. Generator's Name and Mailing Address
HAFB
49th CES/CEV
FT-31
Sabre Road

4. Generator's Phone (505) 572-3931 HWY. 70, HAFB, NM 88330

5. Transporter 1 Company Name: ILG Trucking
6. US EPA ID Number: N/A
A. Transporter's Phone: 915-821-0671

7. Transporter 2 Company Name
8. US EPA ID Number
B. Transporter's Phone

9. Designated Facility Name and Site Address
Rhino's DP-1051
1.7 mls. N. of NM/TX Stateline on Hwy. 54
Otero County, New Mexico
10. US EPA ID Number: N/A
C. Facility's Phone
915-842-9911
800-762-0241

11. Waste Shipping Name and Description	12. Containers No.	Type	13. Total Quantity	14. Unit Wt/Vol
a. Petroleum Impacted Soil Ticket # 19419	1	dump	38220	ton
b.				
c.				
d.				

D. Additional Descriptions for Materials Listed Above
Non-Hazardous / Gasoline and Diesel Impacted

E. Handling Codes for Wastes Listed Above

15. Special Handling Instructions and Additional Information
19.11 tons
q.l.
Placement in Rhino Cell # E

16. **GENERATOR'S CERTIFICATION:** I certify the materials described above on this manifest are not subject to federal regulations for reporting proper disposal of Hazardous Waste.
Printed/Typed Name: Daniel K. Holmquist
Signature
Month 04 Day 17 Year 03

TRANSPORTER

17. Transporter 1 Acknowledgement of Receipt of Materials
Printed/Typed Name: Juan A Torres
Signature
Month 04 Day 17 Year 03

18. Transporter 2 Acknowledgement of Receipt of Materials
Printed/Typed Name
Signature
Month Day Year

FACILITY

19. Discrepancy Indication Space
Line 5 Address: 5540 Norwood Crt., El Paso, Texas 79924

20. Facility Owner or Operator: Certification of receipt of waste materials covered by this manifest except as noted in Item 19.
Printed/Typed Name: Jerry Rivera
Signature
Month 4 Day 17 Year 03

Printed by J. J. KELLER & ASSOCIATES, INC.
Neenah, WI 54957-0368

ORIGINAL – RETURN TO GENERATOR

Time : 14:30

Tek # 212

NON-HAZARDOUS WASTE MANIFEST

1. Generator's US EPA ID No.: N/A
Manifest Doc. No.: D-042
2. Page 1 of 1

GENERATOR

3. Generator's Name and Mailing Address
HAFB
49th CES/CEV
HWY. 70, HAFB, NM 88330

FT-31
Sabre Road

4. Generator's Phone (505) 572-3931

5. Transporter 1 Company Name: DnJ Trucking
6. US EPA ID Number: N/A
A. Transporter's Phone: 505-430-2455

7. Transporter 2 Company Name:
8. US EPA ID Number:
B. Transporter's Phone:

9. Designated Facility Name and Site Address
Rhino's DP-1051
1.7 mls. N. of NM/TX Stateline on Hwy. 54
Otero County, New Mexico
10. US EPA ID Number: N/A
C. Facility's Phone
915-842-9911
800-762-0241

11. Waste Shipping Name and Description	12. Containers No.	Type	13. Total Quantity	14. Unit Wt/Vol
a. Petroleum Impacted Soil Ticket # 19421	1	dump	40640	lbs
b.				
c.				
d.				

D. Additional Descriptions for Materials Listed Above
Non-Hazardous / Gasoline and Diesel Impacted

E. Handling Codes for Wastes Listed Above

15. Special Handling Instructions and Additional Information
20.32 tons
Placement in Rhino Cell # D E Cell

16. **GENERATOR'S CERTIFICATION:** I certify the materials described above on this manifest are not subject to federal regulations for reporting proper disposal of Hazardous Waste.
Printed/Typed Name: Daniel K. Holmquist
Signature:
Month 10 Day 17 Year 03

TRANSPORTER

17. Transporter 1 Acknowledgement of Receipt of Materials
Printed/Typed Name: STEVE K. IDWELL
Signature:
Month 10 Day 17 Year 03

18. Transporter 2 Acknowledgement of Receipt of Materials
Printed/Typed Name:
Signature:
Month Day Year

FACILITY

19. Discrepancy Indication Space
Line 5 Address: P.O. Box 693, La Luz, NM 88337

20. Facility Owner or Operator: Certification of receipt of waste materials covered by this manifest except as noted in Item 19.
Printed/Typed Name: Jerry Rivero
Signature:
Month 14 Day 17 Year 03

Printed by J. J. KELLER & ASSOCIATES, INC.
Neenah, WI 54957-0368

ORIGINAL – RETURN TO GENERATOR

Time 14:30

Tck # 210

NON-HAZARDOUS WASTE MANIFEST

1. Generator's US EPA ID No.: N/A
Manifest Doc. No.: D-043
2. Page 1 of 1

GENERATOR

3. Generator's Name and Mailing Address
HAFB
49th CES/CEV
HWY. 70, HAFB, NM 88330

FT-31
Sabre Road

4. Generator's Phone (505) 572-3931

5. Transporter 1 Company Name: DnJ Trucking
6. US EPA ID Number: N/A
A. Transporter's Phone: 505-430-2455

7. Transporter 2 Company Name:
8. US EPA ID Number:
B. Transporter's Phone:

9. Designated Facility Name and Site Address
Rhino's DP-1051
1.7 mls. N. of NM/TX Stateline on Hwy. 54
Otero County, New Mexico
10. US EPA ID Number: N/A
C. Facility's Phone: 915-842-9911
800-762-0241

11. Waste Shipping Name and Description	12. Containers No.	Type	13. Total Quantity	14. Unit Wt/Vol
a. Petroleum Impacted Soil Ticket # 19922	1	dump	NET 44,250	ton
b.				
c.				
d.				

D. Additional Descriptions for Materials Listed Above
Non-Hazardous / Gasoline and Diesel Impacted

E. Handling Codes for Wastes Listed Above

15. Special Handling Instructions and Additional Information
20.65 tons
Placement in Rhino Cell # D E GA

16. **GENERATOR'S CERTIFICATION:** I certify the materials described above on this manifest are not subject to federal regulations for reporting proper disposal of Hazardous Waste.
Printed/Typed Name: Daniel K. Hultquist
Signature:
Month 04 Day 17 Year 03

TRANSPORTER

17. Transporter 1 Acknowledgement of Receipt of Materials
Printed/Typed Name: Charles E Woods
Signature: Charles E Woods
Month 4 Day 17 Year 03

18. Transporter 2 Acknowledgement of Receipt of Materials
Printed/Typed Name:
Signature:
Month Day Year

FACILITY

19. Discrepancy Indication Space
Line 5 Address: P.O. Box 693, La Luz, NM 88337

20. Facility Owner or Operator: Certification of receipt of waste materials covered by this manifest except as noted in Item 19.
Printed/Typed Name: Jenny Rivera
Signature:
Month 4 Day 17 Year 03

Printed by J. J. KELLER & ASSOCIATES, INC.
Neenah, WI 54957-0368

ORIGINAL – RETURN TO GENERATOR

Time 14:35

Tkt # 08

NON-HAZARDOUS WASTE MANIFEST

1. Generator's US EPA ID No.: N/A
Manifest Doc. No.: JLG-24
2. Page 1 of 1

GENERATOR

3. Generator's Name and Mailing Address

HAFB
49th CES/CEV
FT-31
Sabre Road

4. Generator's Phone (505) 572-3931 HWY. 70, HAFB, NM 88330

5. Transporter 1 Company Name: JLG Trucking
6. US EPA ID Number: N/A
A. Transporter's Phone: 915-821-0671

7. Transporter 2 Company Name:
8. US EPA ID Number:
B. Transporter's Phone:

9. Designated Facility Name and Site Address:
Rhino's DP-1051
1.7 mls. N. of NM/TX Stateline on Hwy. 54
Otero County, New Mexico
10. US EPA ID Number: N/A
C. Facility's Phone: 915-842-9911 800-762-0241

11. Waste Shipping Name and Description	12. Containers No.	Type	13. Total Quantity	14. Unit Wt/Vol
a. Petroleum Impacted Soil Ticket # 19424	1	dump	34.96	ton
b.				
c.				
d.				

D. Additional Descriptions for Materials Listed Above

Non-Hazardous / Gasoline and Diesel Impacted

E. Handling Codes for Wastes Listed Above

15. Special Handling Instructions and Additional Information

17.48 tons

91K

Placement in Rhino Cell # E

16. **GENERATOR'S CERTIFICATION:** I certify the materials described above on this manifest are not subject to federal regulations for reporting proper disposal of Hazardous Waste.

Printed/Typed Name: Daniel K. Holmquist
Signature:
Month: 04 Day: 17 Year: 03

TRANSPORTER

17. Transporter 1 Acknowledgement of Receipt of Materials

Printed/Typed Name: JERRY NICHOLS
Signature:
Month: 4 Day: 17 Year: 03

18. Transporter 2 Acknowledgement of Receipt of Materials

Printed/Typed Name:
Signature:
Month: Day: Year:

FACILITY

19. Discrepancy Indication Space

Line 5 Address: 5540 Norwood Crt., El Paso, Texas 79924

20. Facility Owner or Operator: Certification of receipt of waste materials covered by this manifest except as noted in Item 19.

Printed/Typed Name: Jerry Rivero
Signature:
Month: 4 Day: 17 Year: 03

Printed by J. J. KELLER & ASSOCIATES, INC.
Neenah, WI 54957-0368

ORIGINAL – RETURN TO GENERATOR

Time 14:35

TKT 505

NON-HAZARDOUS WASTE MANIFEST

1. Generator's US EPA ID No.: N/A
Manifest Doc. No.: R-044
2. Page 1 of 1

GENERATOR

3. Generator's Name and Mailing Address
49th CES/CEV
Highway 70
Holloman AFB, NM 88330

4. Generator's Phone (505) 572-3931

FT-31
Sabre Road
Holloman AFB, NM 88330

5. Transporter 1 Company Name: Rhino Environmental
6. US EPA ID Number: N/A
A. Transporter's Phone: 915-842-9911

7. Transporter 2 Company Name
8. US EPA ID Number
B. Transporter's Phone

9. Designated Facility Name and Site Address
Rhino Environmental (DP1051)
1.7 miles North of NM/TX state line
HWY 54, Otero County, New Mexico
10. US EPA ID Number: N/A
C. Facility's Phone
915-842-9911
800-762-0241

11. Waste Shipping Name and Description	12. Containers No.	Type	13. Total Quantity	14. Unit Wt/Vol
a. Hydrocarbon Impacted Soil Scale Ticket 19423	1	dump	36.30	tons
b.				
c.				
d.				

D. Additional Descriptions for Materials Listed Above
Exempt / Non-Hazardous / Gasoline, Diesel, and Jet Fuel Contaminated

E. Handling Codes for Wastes Listed Above

15. Special Handling Instructions and Additional Information
Placement in Rhino Cell ~~B~~ E (q.l)
18.37 tons

16. **GENERATOR'S CERTIFICATION:** I certify the materials described above on this manifest are not subject to federal regulations for reporting proper disposal of Hazardous Waste.
Printed/Typed Name: Daniel K. Holmquist
Signature: [signature]
Month 04 Day 17 Year 03

TRANSPORTER

17. Transporter 1 Acknowledgement of Receipt of Materials
Printed/Typed Name: JUAN GARCIA
Signature: [signature]
Month 04 Day 17 Year 03

18. Transporter 2 Acknowledgement of Receipt of Materials
Printed/Typed Name
Signature
Month . Day . Year .

FACILITY

19. Discrepancy Indication Space
Line 5 Address: 200 Sunset Dr., Suite D, El Paso, TX 79922

20. Facility Owner or Operator: Certification of receipt of waste materials covered by this manifest except as noted in Item 19.
Printed/Typed Name: Jerry Rivera
Signature: [signature]
Month 4 Day 17 Year 03

Printed by J. J. KELLER & ASSOCIATES, INC.
Neenah, WI 54957-0368

ORIGINAL – RETURN TO GENERATOR

12-BLS-C5 Rev. 12/98

Time 14:45

Ticket 693

NON-HAZARDOUS WASTE MANIFEST

1. Generator's US EPA ID No.: N/A
Manifest Doc. No.: JLG-32
2. Page 1 of

3. Generator's Name and Mailing Address
HAFB
49th CES/CEV
HWY. 70, HAFB, NM 88330

FT-31
Sabre Road

4. Generator's Phone (505) 572-3931

5. Transporter 1 Company Name: JLG Trucking
6. US EPA ID Number: N/A
A. Transporter's Phone: 915-821-0671

7. Transporter 2 Company Name
8. US EPA ID Number
B. Transporter's Phone

9. Designated Facility Name and Site Address
Rhino's DP-1051
1.7 mls. N. of NM/TX Stateline on Hwy. 54
Otero County, New Mexico
10. US EPA ID Number: N/A
C. Facility's Phone: 915-842-9911
800-762-0241

11. Waste Shipping Name and Description	12. Containers No.	Type	13. Total Quantity	14. Unit Wt/Vol
a. Petroleum Impacted Soil Ticket # 19426	1	dump	42520	ton
b.				
c.				
d.				

D. Additional Descriptions for Materials Listed Above
Non-Hazardous / Gasoline and Diesel Impacted

E. Handling Codes for Wastes Listed Above

15. Special Handling Instructions and Additional Information
Placement in Rhino Cell # D E
Ext

21.26 tons

16. **GENERATOR'S CERTIFICATION:** I certify the materials described above on this manifest are not subject to federal regulations for reporting proper disposal of Hazardous Waste.

Printed/Typed Name	Signature	Month	Day	Year
Daniel K. Holmquist	Daniel K. Holmquist	04	17	03

17. Transporter 1 Acknowledgement of Receipt of Materials

Printed/Typed Name	Signature	Month	Day	Year
Omar A Tavarez	Omar A Tavarez	04	17	03

18. Transporter 2 Acknowledgement of Receipt of Materials

Printed/Typed Name	Signature	Month	Day	Year

19. Discrepancy Indication Space
Line 5 Address: 5540 Norwood Crt., El Paso, Texas 79924

20. Facility Owner or Operator: Certification of receipt of waste materials covered by this manifest except as noted in Item 19.

Printed/Typed Name	Signature	Month	Day	Year
Jenny Rivera	Jenny Rivera	4	17	03

GENERATOR — TRANSPORTER — FACILITY

Printed by C.J. KELLER & ASSOCIATES, INC.
Neenah, WI 54957-0368

ORIGINAL – RETURN TO GENERATOR

Time 14:45

TRK# 414

NON-HAZARDOUS WASTE MANIFEST

1. Generator's US EPA ID No.: N/A
Manifest Doc. No.: JLG-31
2. Page 1 of 1

GENERATOR

3. Generator's Name and Mailing Address:
HAFB
49th CES/CEV
HWY. 70, HAFB, NM 88330

4. Generator's Phone (505) 572-3931

FT-31
Sabre Road

5. Transporter 1 Company Name: JLG Trucking
6. US EPA ID Number: N/A
A. Transporter's Phone: 915-821-0671

7. Transporter 2 Company Name:
8. US EPA ID Number:
B. Transporter's Phone:

9. Designated Facility Name and Site Address:
Rhino's DP-1051
1.7 mls. N. of NM/TX Stateline on Hwy. 54
Otero County, New Mexico
10. US EPA ID Number: N/A
C. Facility's Phone: 915-842-9911
800-762-0241

11. Waste Shipping Name and Description	12. Containers No.	Type	13. Total Quantity	14. Unit Wt/Vol
a. Petroleum Impacted Soil Ticket # 19425	1	dump	42960	ton
b.				
c.				
d.				

D. Additional Descriptions for Materials Listed Above:
Non-Hazardous / Gasoline and Diesel Impacted

E. Handling Codes for Wastes Listed Above:

15. Special Handling Instructions and Additional Information:
21.48 tons
Placement in Rhino Cell # DE South

16. **GENERATOR'S CERTIFICATION:** I certify the materials described above on this manifest are not subject to federal regulations for reporting proper disposal of Hazardous Waste.

Printed/Typed Name: Daniel K. Holmquist
Signature:
Month 10 Day 17 Year 03

TRANSPORTER

17. Transporter 1 Acknowledgement of Receipt of Materials

Printed/Typed Name: Javier Heredia
Signature: Javier Heredia
Month 9 Day 17 Year 05

18. Transporter 2 Acknowledgement of Receipt of Materials

Printed/Typed Name:
Signature:
Month Day Year

FACILITY

19. Discrepancy Indication Space:
Line 5 Address: 5540 Norwood Crt., El Paso, Texas 79924

20. Facility Owner or Operator: Certification of receipt of waste materials covered by this manifest except as noted in Item 19.

Printed/Typed Name: Jenny Rivera
Signature:
Month 9 Day 17 Year 05

Printed by J.J. KELLER & ASSOCIATES, INC.
Neenah, WI 54957-0368

ORIGINAL – RETURN TO GENERATOR

Time: 7:30

TRK# 5502

NON-HAZARDOUS WASTE MANIFEST

1. Generator's US EPA ID No.: N/A
Manifest Doc. No.: R-046
2. Page 1 of 1

GENERATOR

3. Generator's Name and Mailing Address
49th CES/CEV
Highway 70
Holloman AFB, NM 88330

4. Generator's Phone (505) 572-3931

FT-31
Sabre Road
Holloman AFB, NM 88330

5. Transporter 1 Company Name: Rhino Environmental
6. US EPA ID Number: N/A
A. Transporter's Phone: 915-842-9911

7. Transporter 2 Company Name
8. US EPA ID Number
B. Transporter's Phone

9. Designated Facility Name and Site Address
Rhino Environmental (DP1051)
1.7 miles North of NM/TX state line
HWY 54, Otero County, New Mexico
10. US EPA ID Number: N/A
C. Facility's Phone
915-842-9911
800-762-0241

11. Waste Shipping Name and Description	12. Containers No.	12. Containers Type	13. Total Quantity	14. Unit Wt/Vol
a. Hydrocarbon Impacted Soil Scale Ticket 19394	1	dump	11260	tons
b. Scale Ticket 19428				
c.				
d.				

D. Additional Descriptions for Materials Listed Above
Exempt / Non-Hazardous / Gasoline, Diesel, and Jet Fuel Contaminated

E. Handling Codes for Wastes Listed Above

15. Special Handling Instructions and Additional Information
21.33 tons
Placement in Rhino Cell D E
EXI

16. **GENERATOR'S CERTIFICATION:** I certify the materials described above on this manifest are not subject to federal regulations for reporting proper disposal of Hazardous Waste.
Printed/Typed Name: Daniel K. Holmquist
Signature:
Month: 04 Day: 18 Year: 03

TRANSPORTER

17. Transporter 1 Acknowledgement of Receipt of Materials
Printed/Typed Name: Jerry Rivera
Signature:
Month: 4 Day: 18 Year: 03

18. Transporter 2 Acknowledgement of Receipt of Materials
Printed/Typed Name
Signature
Month: Day: Year:

FACILITY

19. Discrepancy Indication Space
Line 5 Address: 200 Sunset Dr., Suite D, El Paso, TX 79922

20. Facility Owner or Operator: Certification of receipt of waste materials covered by this manifest except as noted in Item 19.
Printed/Typed Name: Jerry Rivera
Signature:
Month: 4 Day: 18 Year: 03

Printed by J. J. KELLER & ASSOCIATES, INC.
Printed in U.S.A. 800/327-6868

ORIGINAL – RETURN TO GENERATOR

Time: 7:30

TRK # 414

NON-HAZARDOUS WASTE MANIFEST

1. Generator's US EPA ID No.	Manifest Doc. No.	2. Page 1 of 1
N/A	JLG-34	

GENERATOR

3. Generator's Name and Mailing Address

HAFB
49th CES/CEV
HWY. 70, HAFB, NM 88330

FT-31
Sabre Road

4. Generator's Phone (505) 572-3931

5. Transporter 1 Company Name	6. US EPA ID Number	A. Transporter's Phone
JLG Trucking	N/A	915-821-0671
7. Transporter 2 Company Name	8. US EPA ID Number	B. Transporter's Phone

9. Designated Facility Name and Site Address	10. US EPA ID Number	C. Facility's Phone
Rhino's DP-1051 1.7 mls. N. of NM/TX Stateline on Hwy. 54 Otero County, New Mexico	N/A	915-842-9911 800-762-0241

11. Waste Shipping Name and Description	12. Containers No.	Type	13. Total Quantity	14. Unit Wt/Vol
a. Petroleum Impacted Soil Scale Ticket 19394	1	dump	46420	on
b. Scale Ticket 19430				
c.				
d.				

D. Additional Descriptions for Materials Listed Above

Non-Hazardous / Gasoline and Diesel Impacted

E. Handling Codes for Wastes Listed Above

15. Special Handling Instructions and Additional Information

23,21 tons

Placement in Rhino Cell # D/E

16. **GENERATOR'S CERTIFICATION:** I certify the materials described above on this manifest are not subject to federal regulations for reporting proper disposal of Hazardous Waste.

Printed/Typed Name	Signature	Month	Day	Year
David Scruggs		04	18	03

TRANSPORTER

17. Transporter 1 Acknowledgement of Receipt of Materials

Printed/Typed Name	Signature	Month	Day	Year
Jaquin Heredia	Jaquin Heredia	4	18	03

18. Transporter 2 Acknowledgement of Receipt of Materials

Printed/Typed Name	Signature	Month	Day	Year

FACILITY

19. Discrepancy Indication Space

Line 5 Address: 5540 Norwood Crt., El Paso, Texas 79924

20. Facility Owner or Operator: Certification of receipt of waste materials covered by this manifest except as noted in Item 19.

Printed/Typed Name	Signature	Month	Day	Year
Jenny Rivera		4	18	03

Printed by J. J. KELLER & ASSOCIATES, INC.
Neenah, WI 54957-0368

ORIGINAL – RETURN TO GENERATOR

Time 730

Tek 505

NON-HAZARDOUS WASTE MANIFEST

1. Generator's US EPA ID No.: N/A
Manifest Doc. No.: R-045
2. Page 1 of 1

GENERATOR

3. Generator's Name and Mailing Address
49th CES/CEV
Highway 70
Holloman AFB, NM 88330

4. Generator's Phone (505) 572-3931

FT-31
Sabre Road
Holloman AFB, NM 88330

5. Transporter 1 Company Name: Rhino Environmental
6. US EPA ID Number: N/A
A. Transporter's Phone: 915-842-9911

7. Transporter 2 Company Name
8. US EPA ID Number
B. Transporter's Phone

9. Designated Facility Name and Site Address
Rhino Environmental (DP1051)
1.7 miles North of NM/TX state line
HWY 54, Otero County, New Mexico
10. US EPA ID Number: N/A
C. Facility's Phone
915-842-9911
800-762-0241

11. Waste Shipping Name and Description	12. Containers No.	Type	13. Total Quantity	14. Unit Wt/Vol
a. Hydrocarbon Impacted Soil Scale Ticket 19394	1	dump	40480	tons
b. Scale Ticket 19395				
c. Scale Ticket 19442				
d.				

D. Additional Descriptions for Materials Listed Above
Exempt / Non-Hazardous / Gasoline, Diesel, and Jet Fuel Contaminated

E. Handling Codes for Wastes Listed Above

15. Special Handling Instructions and Additional Information
Placement in Rhino Cell ØE
EH
20.21 tons

16. **GENERATOR'S CERTIFICATION:** I certify the materials described above on this manifest are not subject to federal regulations for reporting proper disposal of Hazardous Waste.
Printed/Typed Name: Daniel K. Holmquist
Signature:
Month 04 Day 18 Year 03

TRANSPORTER

17. Transporter 1 Acknowledgement of Receipt of Materials
Printed/Typed Name: JUAN GARCIA
Signature:
Month 04 Day 18 Year 03

18. Transporter 2 Acknowledgement of Receipt of Materials
Printed/Typed Name
Signature
Month Day Year

FACILITY

19. Discrepancy Indication Space
Line 5 Address: 200 Sunset Dr., Suite D, El Paso, TX 79922

20. Facility Owner or Operator: Certification of receipt of waste materials covered by this manifest except as noted in Item 19.
Printed/Typed Name: Jenny Rivera
Signature:
Month 04 Day 18 Year 03

J. J. KELLER & ASSOCIATES, INC.
1-54957-0368

ORIGINAL – RETURN TO GENERATOR

12-BLS-C5 Rev 12/98

Time 7:30

TRK # 210

NON-HAZARDOUS WASTE MANIFEST

1. Generator's US EPA ID No.: N/A
Manifest Doc. No.: D-045
2. Page 1 of 1

GENERATOR

3. Generator's Name and Mailing Address
HAFB
49th CES/CEV
HWY. 70, HAFB, NM 88330

4. Generator's Phone (505) 572-3931

FT-31
Sabre Road

5. Transporter 1 Company Name: DnJ Trucking
6. US EPA ID Number: N/A
A. Transporter's Phone: 505-430-2455

7. Transporter 2 Company Name
8. US EPA ID Number
B. Transporter's Phone

9. Designated Facility Name and Site Address
Rhino's DP-1051
1.7 mls. N. of NM/TX Stateline on Hwy. 54
Otero County, New Mexico

10. US EPA ID Number: N/A

C. Facility's Phone
915-842-9911
800-762-0241

11. Waste Shipping Name and Description	12. Containers No.	Type	13. Total Quantity	14. Unit Wt/Vol
a. Petroleum Impacted Soil Scale Ticket 19394	1	dump	41,810	ton
b. Scale Ticket 19431				
c.				
d.				

D. Additional Descriptions for Materials Listed Above
Non-Hazardous / Gasoline and Diesel Impacted

E. Handling Codes for Wastes Listed Above

15. Special Handling Instructions and Additional Information
20.91 tons
Placement in Rhino Cell #DE E4

16. **GENERATOR'S CERTIFICATION:** I certify the materials described above on this manifest are not subject to federal regulations for reporting proper disposal of Hazardous Waste.

Printed/Typed Name	Signature	Month	Day	Year
David Scruggs		04	18	03

TRANSPORTER

17. Transporter 1 Acknowledgement of Receipt of Materials

Printed/Typed Name	Signature	Month	Day	Year
Charles E Woods	Charles E Woods	04	18	03

18. Transporter 2 Acknowledgement of Receipt of Materials

Printed/Typed Name	Signature	Month	Day	Year

FACILITY

19. Discrepancy Indication Space
Line 5 Address: P.O. Box 693, La Luz, NM 88337

20. Facility Owner or Operator: Certification of receipt of waste materials covered by this manifest except as noted in Item 19.

Printed/Typed Name	Signature	Month	Day	Year
Jenny Rivera		4	18	03

Printed by J. J. KELLER & ASSOCIATES, INC.
Neenah, WI 54957-0368

ORIGINAL – RETURN TO GENERATOR

12 BLS CS (Rev. 12-00)

Time: 2:30

TRK # 693

NON-HAZARDOUS WASTE MANIFEST

1. Generator's US EPA ID No. N/A | Manifest Doc. No. JLG-33 | 2. Page 1 of 1

GENERATOR

3. Generator's Name and Mailing Address
HAFB
49th CES/CEV
HWY. 70, HAFB, NM 88330

FT-31
Sabre Road

4. Generator's Phone (505) 572-3931

5. Transporter 1 Company Name: JLG Trucking | 6. US EPA ID Number: N/A | A. Transporter's Phone: 915-821-0671

7. Transporter 2 Company Name | 8. US EPA ID Number | B. Transporter's Phone

9. Designated Facility Name and Site Address: Rhino's DP-1051
1.7 mls. N. of NM/TX Stateline on Hwy. 54
Otero County, New Mexico

10. US EPA ID Number: N/A

C. Facility's Phone: 915-842-9911
800-762-0241

11. Waste Shipping Name and Description	12. Containers No.	Type	13. Total Quantity	14. Unit Wt/Vol
a. Petroleum Impacted Soil Scale Ticket 19394	1	dump	~~1~~ 1080	ton
b.				
c.				
d.				

D. Additional Descriptions for Materials Listed Above
Non-Hazardous / Gasoline and Diesel Impacted

E. Handling Codes for Wastes Listed Above

15. Special Handling Instructions and Additional Information
Placement in Rhino Cell # DE 4H
22.04 tons

16. **GENERATOR'S CERTIFICATION:** I certify the materials described above on this manifest are not subject to federal regulations for reporting proper disposal of Hazardous Waste.

Printed/Typed Name: David Scruggs | Signature | Month 10 Day 4 Year 03

TRANSPORTER

17. Transporter 1 Acknowledgement of Receipt of Materials
Printed/Typed Name | Signature | Month 10 Day 4 Year 03

18. Transporter 2 Acknowledgement of Receipt of Materials
Printed/Typed Name | Signature | Month | Day | Year

FACILITY

19. Discrepancy Indication Space
Line 5 Address: ~~3340 Norwood Crt., El Paso, Texas 79924~~

20. Facility Owner or Operator: Certification of receipt of waste materials covered by this manifest except as noted in Item 19.

Printed/Typed Name | Signature | Month 10 Day 4 Year 03

Printed by J. J. KELLER & ASSOCIATES, INC.
Neenah, WI 54957-0368

ORIGINAL – RETURN TO GENERATOR

Time 7:30.

TRK# 212

NON-HAZARDOUS WASTE MANIFEST

1. Generator's US EPA ID No.: N/A
Manifest Doc. No.: D-044
2. Page 1 of 1

GENERATOR

3. Generator's Name and Mailing Address
HAFB
49th CES/CEV
HWY. 70, HAFB, NM 88330

FT-31
Sabre Road

4. Generator's Phone (505) 572-3931

5. Transporter 1 Company Name: DnJ Trucking
6. US EPA ID Number: N/A
A. Transporter's Phone: 505-430-2455

7. Transporter 2 Company Name:
8. US EPA ID Number:
B. Transporter's Phone:

9. Designated Facility Name and Site Address
Rhino's DP-1051
1.7 mls. N. of NM/TX Stateline on Hwy. 54
Otero County, New Mexico

10. US EPA ID Number: N/A
C. Facility's Phone: 915-842-9911
800-762-0241

11. Waste Shipping Name and Description	12. Containers No.	Type	13. Total Quantity	14. Unit Wt/Vol
a. Petroleum Impacted Soil Scale Ticket 19394	1	dump	43.916	ton
b. Scale Ticket 19432				
c.				
d.				

D. Additional Descriptions for Materials Listed Above
Non-Hazardous / Gasoline and Diesel Impacted

E. Handling Codes for Wastes Listed Above

15. Special Handling Instructions and Additional Information
21.96 tons
Placement in Rhino Cell #DE 9A

16. **GENERATOR'S CERTIFICATION:** I certify the materials described above on this manifest are not subject to federal regulations for reporting proper disposal of Hazardous Waste.
Printed/Typed Name: Daniel K. Holmquist
Signature:
Month 04 Day 18 Year 03

TRANSPORTER

17. Transporter 1 Acknowledgement of Receipt of Materials
Printed/Typed Name: STEVE Kidwell
Signature:
Month 4 Day 18 Year 03

18. Transporter 2 Acknowledgement of Receipt of Materials
Printed/Typed Name:
Signature:
Month . Day . Year .

FACILITY

19. Discrepancy Indication Space
Line 5 Address: P.O. Box 693, La Luz, NM 88337

20. Facility Owner or Operator: Certification of receipt of waste materials covered by this manifest except as noted in Item 19.
Printed/Typed Name: Jenny Rivera
Signature:
Month 4 Day 18 Year 03

Printed by J. J. KELLER & ASSOCIATES, INC.
Neenah, WI 54957-0368

ORIGINAL – RETURN TO GENERATOR

Time 9:00

Ticket 08

NON-HAZARDOUS WASTE MANIFEST

1. Generator's US EPA ID No.: N/A
Manifest Doc. No.: JLG-35
2. Page 1 of 1

GENERATOR

3. Generator's Name and Mailing Address
HAFB
49th CES/CEV
FT-31
Sabre Road

4. Generator's Phone ( ) 505 572-3931 HWY. 70, HAFB, NM 88330

5. Transporter 1 Company Name: JLG Trucking
6. US EPA ID Number: N/A
A. Transporter's Phone: 915-821-0671

7. Transporter 2 Company Name
8. US EPA ID Number
B. Transporter's Phone

9. Designated Facility Name and Site Address
Rhino's DP-1051
1.7 mls. N. of NM/TX Stateline on Hwy. 54
Otero County, New Mexico
10. US EPA ID Number: N/A
C. Facility's Phone
915-842-9911
800-762-0241

11. Waste Shipping Name and Description	12. Containers No.	12. Containers Type	13. Total Quantity	14. Unit Wt/Vol
a. Petroleum Impacted Soil Scale Ticket 19394	1	dump	40.770	ton
b. Scale Ticket 19433				
c.				
d.				

D. Additional Descriptions for Materials Listed Above
Non-Hazardous / Gasoline and Diesel Impacted

E. Handling Codes for Wastes Listed Above

15. Special Handling Instructions and Additional Information
20.39 tons
Placement in Rhino Cell # DE Ed

16. **GENERATOR'S CERTIFICATION:** I certify the materials described above on this manifest are not subject to federal regulations for reporting proper disposal of Hazardous Waste.

Printed/Typed Name	Signature	Month	Day	Year
David Scruggs		04	18	03

TRANSPORTER

17. Transporter 1 Acknowledgement of Receipt of Materials

Printed/Typed Name	Signature	Month	Day	Year
JERRY NICHOLS		4	18	03

18. Transporter 2 Acknowledgement of Receipt of Materials

Printed/Typed Name	Signature	Month	Day	Year

FACILITY

19. Discrepancy Indication Space
Line 5 Address: 5540 Norwood Crt., El Paso, Texas 79924

20. Facility Owner or Operator: Certification of receipt of waste materials covered by this manifest except as noted in Item 19.

Printed/Typed Name	Signature	Month	Day	Year
Jenny Rivera		4	18	03

Printed by J.J. KELLER & ASSOCIATES, INC. Neenah, WI 54957-0548

ORIGINAL – RETURN TO GENERATOR

Time 11:00

TRK 210

NON-HAZARDOUS WASTE MANIFEST

1. Generator's US EPA ID No.: N/A
Manifest Doc. No.: D-047
2. Page 1 of 1

3. Generator's Name and Mailing Address
HAFB
49th CES/CEV
HWY. 70, HAFB, NM 88330

4. Generator's Phone (505) 572-3931

FT-31
Sabre Road

5. Transporter 1 Company Name: DnJ Trucking
6. US EPA ID Number: N/A
A. Transporter's Phone: 505-430-2455

7. Transporter 2 Company Name:
8. US EPA ID Number:
B. Transporter's Phone:

9. Designated Facility Name and Site Address
Rhino's DP-1051
1.7 mls. N. of NM/TX Stateline on Hwy. 54
Otero County, New Mexico

10. US EPA ID Number: N/A

C. Facility's Phone
915-842-9911
800-762-0241

11. Waste Shipping Name and Description	12. Containers No.	Type	13. Total Quantity	14. Unit Wt/Vol
a. Petroleum Impacted Soil Scale Ticket 19394	1	dump	40,650	ton
b. Scale Ticket 19436				
c.				
d.				

D. Additional Descriptions for Materials Listed Above
Non-Hazardous / Gasoline and Diesel Impacted

E. Handling Codes for Wastes Listed Above

15. Special Handling Instructions and Additional Information
20.33 tons
Placement in Rhino Cell #~~D~~ E EA

16. **GENERATOR'S CERTIFICATION:** I certify the materials described above on this manifest are not subject to federal regulations for reporting proper disposal of Hazardous Waste.

Printed/Typed Name	Signature	Month	Day	Year
David Scruggs		04	18	03

17. Transporter 1 Acknowledgement of Receipt of Materials

Printed/Typed Name	Signature	Month	Day	Year
Charles E Woods	Charles E Woods	4	18	03

18. Transporter 2 Acknowledgement of Receipt of Materials

Printed/Typed Name	Signature	Month	Day	Year

19. Discrepancy Indication Space
Line 5 Address: P.O. Box 693, La Luz, NM 88337

20. Facility Owner or Operator: Certification of receipt of waste materials covered by this manifest except as noted in Item 19.

Printed/Typed Name	Signature	Month	Day	Year
Jenny Rivera		4	18	03

GENERATOR

TRANSPORTER

FACILITY

Printed by J. J. KELLER & ASSOCIATES, INC.
Neenah, WI 54957-0368

ORIGINAL – RETURN TO GENERATOR

Time 11:00

Tek 212

NON-HAZARDOUS WASTE MANIFEST

1. Generator's US EPA ID No.: N/A
Manifest Doc. No.: D-046
2. Page 1 of 1

GENERATOR

3. Generator's Name and Mailing Address
HAFB
49th CES/CEV
HWY. 70, HAFB, NM 88330

4. Generator's Phone (505) 572-3931

FT-31
Sabre Road

5. Transporter 1 Company Name: DnJ Trucking
6. US EPA ID Number: N/A
A. Transporter's Phone: 505-430-2455

7. Transporter 2 Company Name
8. US EPA ID Number
B. Transporter's Phone

9. Designated Facility Name and Site Address
Rhino's DP-1051
1.7 mls. N. of NM/TX Stateline on Hwy. 54
Otero County, New Mexico

10. US EPA ID Number: N/A
C. Facility's Phone
915-842-9911
800-762-0241

11. Waste Shipping Name and Description	12. Containers No.	Type	13. Total Quantity	14. Unit Wt/Vol
a. Petroleum Impacted Soil Scale Ticket 19394	1	dump	41.370	ton
b. Scale Ticket 19435				
c.				
d.				

D. Additional Descriptions for Materials Listed Above
Non-Hazardous / Gasoline and Diesel Impacted

E. Handling Codes for Wastes Listed Above

15. Special Handling Instructions and Additional Information
20.69 tons
Placement in Rhino Cell # D E

16. **GENERATOR'S CERTIFICATION:** I certify the materials described above on this manifest are not subject to federal regulations for reporting proper disposal of Hazardous Waste.
Printed/Typed Name: David Scruggs
Signature:
Month 04 Day 18 Year 03

TRANSPORTER

17. Transporter 1 Acknowledgement of Receipt of Materials
Printed/Typed Name: STEVE K. DUVALL
Signature:
Month 4 Day 18 Year 03

18. Transporter 2 Acknowledgement of Receipt of Materials
Printed/Typed Name
Signature
Month . Day . Year .

FACILITY

19. Discrepancy Indication Space
Line 2 Address: P.O. Box 693, La Luz, NM 88337

20. Facility Owner or Operator: Certification of receipt of waste materials covered by this manifest except as noted in Item 19.
Printed/Typed Name: Jenny Rivera
Signature:
Month 4 Day 18 Year 03

Printed by J. J. KELLER & ASSOCIATES, INC.
Neenah, WI 54957-0368

ORIGINAL – RETURN TO GENERATOR

Time 11:05

TRK 414

NON-HAZARDOUS WASTE MANIFEST

1. Generator's US EPA ID No.: N/A
Manifest Doc. No.: JLG-37
2. Page 1 of 1

GENERATOR

3. Generator's Name and Mailing Address
HAFB
49th CES/CEV
HWY. 70, HAFB, NM 88330
FT-31
Sabre Road

4. Generator's Phone (505) 572-3931

5. Transporter 1 Company Name: JLG Trucking
6. US EPA ID Number: N/A
A. Transporter's Phone: 915-821-0671

7. Transporter 2 Company Name:
8. US EPA ID Number:
B. Transporter's Phone:

9. Designated Facility Name and Site Address
Rhino's DP-1051
1.7 mls. N. of NM/TX Stateline on Hwy. 54
Otero County, New Mexico
10. US EPA ID Number: N/A
C. Facility's Phone
915-842-9911
800-762-0241

11. Waste Shipping Name and Description	12. Containers No.	Type	13. Total Quantity	14. Unit Wt/Vol
a. Petroleum Impacted Soil Scale Ticket 19394	1.	dump	40406	ton
b. Scale Ticket 19437				
c.				
d.				

D. Additional Descriptions for Materials Listed Above
Non-Hazardous / Gasoline and Diesel Impacted

E. Handling Codes for Wastes Listed Above

15. Special Handling Instructions and Additional Information
20.20 tons
Placement in Rhino Cell # DE E4

16. **GENERATOR'S CERTIFICATION:** I certify the materials described above on this manifest are not subject to federal regulations for reporting proper disposal of Hazardous Waste.

Printed/Typed Name	Signature	Month	Day	Year
David Scruggs		04	18	03

TRANSPORTER

17. Transporter 1 Acknowledgement of Receipt of Materials

Printed/Typed Name	Signature	Month	Day	Year
Allen Arredia		4	18	03

18. Transporter 2 Acknowledgement of Receipt of Materials

Printed/Typed Name	Signature	Month	Day	Year

FACILITY

19. Discrepancy Indication Space
Line 5 Address: 5540 Norwood Crt., El Paso, Texas 79924

20. Facility Owner or Operator: Certification of receipt of waste materials covered by this manifest except as noted in Item 19.

Printed/Typed Name	Signature	Month	Day	Year
Jerry Rivero		4	18	03

Printed by J. J. KELLER & ASSOCIATES, INC.
Neenah, WI 54957-0368

ORIGINAL – RETURN TO GENERATOR

Time : 11:05

TRK 683

NON-HAZARDOUS WASTE MANIFEST

1. Generator's US EPA ID No.: N/A
Manifest Doc. No.: JLG-36
2. Page 1 of 1

GENERATOR

3. Generator's Name and Mailing Address
HAFB
49th CES/CEV
HWY. 70, HAFB, NM 88330
FT-31
Sabre Road

4. Generator's Phone (505) 572-3931

5. Transporter 1 Company Name: JLG Trucking
6. US EPA ID Number: N/A
A. Transporter's Phone: 915-821-0671

7. Transporter 2 Company Name
8. US EPA ID Number
B. Transporter's Phone

9. Designated Facility Name and Site Address
Rhino's DP-1051
1.7 mls. N. of NM/TX Stateline on Hwy. 54
Otero County, New Mexico
10. US EPA ID Number: N/A
C. Facility's Phone
915-842-9911
800-762-0241

11. Waste Shipping Name and Description	12. Containers No.	Type	13. Total Quantity	14. Unit Wt/Vol
a. Petroleum Impacted Soil Scale Ticket 19395	1	dump	40340	ton
b. Scale Ticket 19394				
c. Scale Ticket 19438				
d.				

D. Additional Descriptions for Materials Listed Above
Non-Hazardous / Gasoline and Diesel Impacted

E. Handling Codes for Wastes Listed Above

15. Special Handling Instructions and Additional Information
20.17 tons
Placement in Rhino Cell # DE E4

16. **GENERATOR'S CERTIFICATION:** I certify the materials described above on this manifest are not subject to federal regulations for reporting proper disposal of Hazardous Waste.
Printed/Typed Name: David Scrugs
Signature
Month 09 Day 18 Year 03

TRANSPORTER

17. Transporter 1 Acknowledgement of Receipt of Materials
Printed/Typed Name: Omar Tolentino
Signature
Month 09 Day 18 Year 03

18. Transporter 2 Acknowledgement of Receipt of Materials
Printed/Typed Name
Signature
Month Day Year

FACILITY

19. Discrepancy Indication Space
Line 5 Address: 5540 Norwood Crt., El Paso, Texas 79924

20. Facility Owner or Operator: Certification of receipt of waste materials covered by this manifest except as noted in Item 19.
Printed/Typed Name: Jenny Rivera
Signature
Month 9 Day 18 Year 03

Printed by J. J. KELLER & ASSOCIATES, INC.
Neenah, WI 54957-0368

ORIGINAL – RETURN TO GENERATOR

Time 11:10

TRK# 505

NON-HAZARDOUS WASTE MANIFEST

1. Generator's US EPA ID No.: N/A
Manifest Doc. No.: R-047
2. Page 1 of 1

GENERATOR

3. Generator's Name and Mailing Address
49th CES/CEV
Highway 70
Holloman AFB, NM 88330

4. Generator's Phone (505) 572-3931

FT-31
Sabre Road
Holloman AFB, NM 88330

TRANSPORTER

5. Transporter 1 Company Name: Rhino Environmental
6. US EPA ID Number: N/A
A. Transporter's Phone: 915-842-9911

7. Transporter 2 Company Name:
8. US EPA ID Number:
B. Transporter's Phone:

FACILITY

9. Designated Facility Name and Site Address
Rhino Environmental (DP1051)
1.7 miles North of NM/TX state line
HWY 54, Otero County, New Mexico

10. US EPA ID Number: N/A

C. Facility's Phone
915-842-9911
800-762-0241

11. Waste Shipping Name and Description	12. Containers No.	Type	13. Total Quantity	14. Unit Wt/Vol
a. Hydrocarbon Impacted Soil Scale Ticket 19394	1	dump	38590	tons
b. Scale Ticket 19434				
c.				
d.				

D. Additional Descriptions for Materials Listed Above
Exempt / Non-Hazardous / Gasoline, Diesel, and Jet Fuel Contaminated

E. Handling Codes for Wastes Listed Above

15. Special Handling Instructions and Additional Information
Placement in Rhino Cell D E
EA
19.30 tons

16. **GENERATOR'S CERTIFICATION:** I certify the materials described above on this manifest are not subject to federal regulations for reporting proper disposal of Hazardous Waste.

Printed/Typed Name	Signature	Month	Day	Year
Daniel K. Holmquist		04	18	03

17. Transporter 1 Acknowledgement of Receipt of Materials

Printed/Typed Name	Signature	Month	Day	Year
JUAN GARCIA		04	18	03

18. Transporter 2 Acknowledgement of Receipt of Materials

Printed/Typed Name	Signature	Month	Day	Year

19. Discrepancy Indication Space
Line 5 Address: 200 Sunset Dr., Suite D, El Paso, TX 79922

20. Facility Owner or Operator: Certification of receipt of waste materials covered by this manifest except as noted in Item 19.

Printed/Typed Name	Signature	Month	Day	Year
Jerry Rivero		4	18	03

Printed by J. J. KELLER & ASSOCIATES, INC.
Neenah, WI 54957-0368

ORIGINAL – RETURN TO GENERATOR

NON-HAZARDOUS WASTE MANIFEST	1. Generator's US EPA ID No.	Manifest Doc. No.	2. Page 1 of 1
	N/A	R-048	

GENERATOR

3. Generator's Name and Mailing Address

49th CES/CEV
Highway 70
Holloman AFB, NM 88330

4. Generator's Phone (505) 572-3931

FT-31
Sabre Road
Holloman AFB, NM 88330

5. Transporter 1 Company Name	6. US EPA ID Number	A. Transporter's Phone
Rhino Environmental	N/A	915-842-9911
7. Transporter 2 Company Name	8. US EPA ID Number	B. Transporter's Phone

9. Designated Facility Name and Site Address	10. US EPA ID Number	C. Facility's Phone
Rhino Environmental (DP1051) 1.7 miles North of NM/TX state line HWY 54, Otero County, New Mexico	N/A	915-842-9911 800-762-0241

11. Waste Shipping Name and Description	12. Containers No.	Type	13. Total Quantity	14. Unit Wt/Vol
a. Hydrocarbon Impacted Soil Scale Ticket 19395	1	dump	40640	tons
b. Scale Ticket 19439				
c. Scale Ticket 19395				
d.				

D. Additional Descriptions for Materials Listed Above

Exempt / Non-Hazardous / Gasoline, Diesel, and Jet Fuel Contaminated

E. Handling Codes for Wastes Listed Above

15. Special Handling Instructions and Additional Information

Placement in Rhino Cell D E EA

20.32 tons

16. **GENERATOR'S CERTIFICATION:** I certify the materials described above on this manifest are not subject to federal regulations for reporting proper disposal of Hazardous Waste.

Printed/Typed Name	Signature	Month	Day	Year
Daniel K. Holmquist		04	18	03

TRANSPORTER

17. Transporter 1 Acknowledgement of Receipt of Materials

Printed/Typed Name	Signature	Month	Day	Year
Jenny Rivera		4	18	03

18. Transporter 2 Acknowledgement of Receipt of Materials

Printed/Typed Name	Signature	Month	Day	Year

FACILITY

19. Discrepancy Indication Space

Line 5 Address: 200 Sunset Dr., Suite D, El Paso, TX 79922

20. Facility Owner or Operator: Certification of receipt of waste materials covered by this manifest except as noted in Item 19.

Printed/Typed Name	Signature	Month	Day	Year

Printed by J. J. Keller & Associates, Inc.
Neenah, WI 54957-0368

ORIGINAL – RETURN TO GENERATOR

Time 12:20.

TRK 08

NON-HAZARDOUS WASTE MANIFEST

1. Generator's US EPA ID No.: N/A
Manifest Doc. No.: JLG-38
2. Page 1 of 1

3. Generator's Name and Mailing Address
HAFB
49th CES/CEV
HWY. 70, HAFB, NM 88330
FT-31
Sabre Road

4. Generator's Phone (505) 572-3931

5. Transporter 1 Company Name: JLG Trucking
6. US EPA ID Number: N/A
A. Transporter's Phone: 915-821-0671

7. Transporter 2 Company Name:
8. US EPA ID Number:
B. Transporter's Phone:

9. Designated Facility Name and Site Address
Rhino's DP-1051
1.7 mls. N. of NM/TX Stateline on Hwy. 54
Otero County, New Mexico
10. US EPA ID Number: N/A
C. Facility's Phone: 915-842-9911
800-762-0241

11. Waste Shipping Name and Description	12. Containers No.	Type	13. Total Quantity	14. Unit Wt/Vol
a. Petroleum Impacted Soil Scale Ticket 19394	1	dump	43330	ton
b. Scale Ticket 19446				
c.				
d.				

D. Additional Descriptions for Materials Listed Above
Non-Hazardous / Gasoline and Diesel Impacted

E. Handling Codes for Wastes Listed Above

15. Special Handling Instructions and Additional Information
21.67 tons
Placement in Rhino Cell # D E EA

16. **GENERATOR'S CERTIFICATION:** I certify the materials described above on this manifest are not subject to federal regulations for reporting proper disposal of Hazardous Waste.
Printed/Typed Name: David Scruggs
Signature:
Month 04 Day 18 Year 03

TRANSPORTER

17. Transporter 1 Acknowledgement of Receipt of Materials
Printed/Typed Name: JERRY NICHOLS
Signature:
Month 4 Day 18 Year 03

18. Transporter 2 Acknowledgement of Receipt of Materials
Printed/Typed Name:
Signature:
Month Day Year

FACILITY

19. Discrepancy Indication Space
Line 5 Address: 5540 Norwood Crt., El Paso, Texas 79924

20. Facility Owner or Operator: Certification of receipt of waste materials covered by this manifest except as noted in Item 19.
Printed/Typed Name: Jerry Rivers
Signature:
Month 4 Day 18 Year 03

Printed by J. J. KELLER & ASSOCIATES, INC.
Neenah, WI 54957-0368

ORIGINAL – RETURN TO GENERATOR

Time: 14:25

Tck # 5502

[redacted]

[redacted]

NON-HAZARDOUS WASTE MANIFEST

1. Generator's US EPA ID No.: N/A
Manifest Doc. No.: R-049
2. Page 1 of 1

GENERATOR

3. Generator's Name and Mailing Address
49th CES/CEV
Highway 70
Holloman AFB, NM 88330

4. Generator's Phone (505) 572-3931

FT-31
Sabre Road
Holloman AFB, NM 88330

5. Transporter 1 Company Name: Rhino Environmental
6. US EPA ID Number: N/A
A. Transporter's Phone: 915-842-9911

7. Transporter 2 Company Name
8. US EPA ID Number
B. Transporter's Phone

9. Designated Facility Name and Site Address
Rhino Environmental (DP1051)
1.7 miles North of NM/TX state line
HWY 54, Otero County, New Mexico
10. US EPA ID Number: N/A
C. Facility's Phone
915-842-9911
800-762-0241

11. Waste Shipping Name and Description	12. Containers No.	Type	13. Total Quantity	14. Unit Wt/Vol
a. Hydrocarbon Impacted Soil Scale Ticket 19395	1	dump	12.59	tons
b. Scale Ticket 19441				
c. Scale Ticket 19394				
d.				

D. Additional Descriptions for Materials Listed Above
Exempt / Non-Hazardous / Gasoline, Diesel, and Jet Fuel Contaminated

E. Handling Codes for Wastes Listed Above

15. Special Handling Instructions and Additional Information
Placement in Rhino Cell DE
EA
21.48 tons

16. **GENERATOR'S CERTIFICATION:** I certify the materials described above on this manifest are not subject to federal regulations for reporting proper disposal of Hazardous Waste.
Printed/Typed Name: Daniel K. Holmquist
Signature: [signature]
Month/Day/Year: 04/18/03

TRANSPORTER

17. Transporter 1 Acknowledgement of Receipt of Materials
Printed/Typed Name: Jenny Rivera
Signature: [signature]
Month/Day/Year: 4/18/03

18. Transporter 2 Acknowledgement of Receipt of Materials
Printed/Typed Name
Signature
Month/Day/Year

FACILITY

19. Discrepancy Indication Space
Line 5 Address: 200 Sunset Dr., Suite D, El Paso, TX 79922

20. Facility Owner or Operator: Certification of receipt of waste materials covered by this manifest except as noted in Item 19.
Printed/Typed Name: Jenny Rivera
Signature: [signature]
Month/Day/Year: 4/18/03

Printed by J. J. KELLER & ASSOCIATES, INC.
Neenah, WI 54957-0368

ORIGINAL – RETURN TO GENERATOR

Time 14:30

TRK # 505

NON-HAZARDOUS WASTE MANIFEST

1. Generator's US EPA ID No.: N/A
Manifest Doc. No.: R-050
2. Page 1 of 1

GENERATOR

3. Generator's Name and Mailing Address
HAFB
49th CES/CEV
HWY. 70, HAFB, NM 88330

4. Generator's Phone (505) 572-3931

FT-31
Sabre Road

5. Transporter 1 Company Name: Rhino Environmental
6. US EPA ID Number: N/A
A. Transporter's Phone: 915-842-9911

7. Transporter 2 Company Name:
8. US EPA ID Number:
B. Transporter's Phone:

9. Designated Facility Name and Site Address
Rhino's DP-1051
1.7 mls. N. of NM/TX Stateline on Hwy. 54
Otero County, New Mexico

10. US EPA ID Number: N/A

C. Facility's Phone
915-842-9911
800-762-0241

11. Waste Shipping Name and Description	12. Containers No.	12. Containers Type	13. Total Quantity	14. Unit Wt/Vol
a. Petroleum Impacted Soil Scale Ticket 19395	1	dump	35230	ton
b. Scale Ticket 19427				
c. Scale Ticket 19394				
d.				

D. Additional Descriptions for Materials Listed Above
Non-Hazardous / Gasoline and Diesel Impacted

E. Handling Codes for Wastes Listed Above

15. Special Handling Instructions and Additional Information
17.62 tons
Placement in Rhino Cell # DE 20A

16. **GENERATOR'S CERTIFICATION:** I certify the materials described above on this manifest are not subject to federal regulations for reporting proper disposal of Hazardous Waste.

Printed/Typed Name: David Scruggs
Signature: David Scruggs
Month: 10 Day: 18 Year: 03

TRANSPORTER

17. Transporter 1 Acknowledgement of Receipt of Materials
Printed/Typed Name: JUAN GARCIA
Signature: Juan Garcia
Month: 04 Day: 18 Year: 03

18. Transporter 2 Acknowledgement of Receipt of Materials
Printed/Typed Name:
Signature:
Month: Day: Year:

FACILITY

19. Discrepancy Indication Space
Line 5 Address: 200 Sunset Dr., Suite D, El Paso, TX 79922

20. Facility Owner or Operator: Certification of receipt of waste materials covered by this manifest except as noted in Item 19.

Printed/Typed Name: Jerry Rhino
Signature: Jerry Rhino
Month: 11 Day: 13 Year: 03

Printed by: FORMS-FLEX ASSOCIATES, INC.
Neenah, WI 54956

ORIGINAL – RETURN TO GENERATOR

Time 14:33

TRK# 414

NON-HAZARDOUS WASTE MANIFEST

1. Generator's US EPA ID No.: N/A
Manifest Doc. No.: JLG-39
2. Page 1 of 1

GENERATOR

3. Generator's Name and Mailing Address
HAFB
49th CES/CEV
HWY. 70, HAFB, NM 88330

4. Generator's Phone (505) 572-3931

FT-31
Sabre Road

5. Transporter 1 Company Name: JLG Trucking
6. US EPA ID Number: N/A
A. Transporter's Phone: 915-821-0671

7. Transporter 2 Company Name
8. US EPA ID Number
B. Transporter's Phone

9. Designated Facility Name and Site Address
Rhino's DP-1051
1.7 mls. N. of NM/TX Stateline on Hwy. 54
Otero County, New Mexico
10. US EPA ID Number: N/A
C. Facility's Phone
915-842-9911
800-762-0241

11. Waste Shipping Name and Description	12. Containers No.	Type	13. Total Quantity	14. Unit Wt/Vol
a. Petroleum Impacted Soil Scale Ticket 19394	1	dump	44110	ton
b. Scale Ticket 19444				
c. Scale Ticket 19395				
d.				

D. Additional Descriptions for Materials Listed Above
Non-Hazardous / Gasoline and Diesel Impacted

E. Handling Codes for Wastes Listed Above

15. Special Handling Instructions and Additional Information
22.06 tons
Placement in Rhino Cell # DE EA

16. **GENERATOR'S CERTIFICATION:** I certify the materials described above on this manifest are not subject to federal regulations for reporting proper disposal of Hazardous Waste.

Printed/Typed Name	Signature	Month	Day	Year
David Scruggs		04	18	03

TRANSPORTER

17. Transporter 1 Acknowledgement of Receipt of Materials

Printed/Typed Name	Signature	Month	Day	Year
Jaime Heredia	Jaime Heredia	4	18	03

18. Transporter 2 Acknowledgement of Receipt of Materials

Printed/Typed Name	Signature	Month	Day	Year

FACILITY

19. Discrepancy Indication Space
Line 5 Address: 5540 Norwood Crt., El Paso, Texas 79924

20. Facility Owner or Operator: Certification of receipt of waste materials covered by this manifest except as noted in Item 19.

Printed/Typed Name	Signature	Month	Day	Year
Jeremy Rivera		4	18	03

Printed by: KELLER PRINTING INC.
Neenah, WI 54957-0908

ORIGINAL – RETURN TO GENERATOR

Time 14:35

TEX # 212

NON-HAZARDOUS WASTE MANIFEST

1. Generator's US EPA ID No.: N/A
Manifest Doc. No.: D-049
2. Page 1 of 1

GENERATOR

3. Generator's Name and Mailing Address

HAFB
49th CES/CEV
HWY. 70, HAFB, NM 88330

FT-31
Sabre Road

4. Generator's Phone (505) 572-3931

5. Transporter 1 Company Name: DnJ Trucking
6. US EPA ID Number: N/A
A. Transporter's Phone: 505-430-2455

7. Transporter 2 Company Name:
8. US EPA ID Number:
B. Transporter's Phone:

9. Designated Facility Name and Site Address
Rhino's DP-1051
1.7 mls. N. of NM/TX Stateline on Hwy. 54
Otero County, New Mexico

10. US EPA ID Number: N/A

C. Facility's Phone
915-842-9911
800-762-0241

11. Waste Shipping Name and Description	12. Containers No.	Type	13. Total Quantity	14. Unit Wt/Vol
a. Petroleum Impacted Soil Scale Ticket 19395	1	dump	45600	lon
b. Scale Ticket 19443				
c. Scale Ticket 19394				
d.				

D. Additional Descriptions for Materials Listed Above

Non-Hazardous / Gasoline and Diesel Impacted

E. Handling Codes for Wastes Listed Above

15. Special Handling Instructions and Additional Information

22.80 tons

Placement in Rhino Cell # ~~B~~ E 2d

16. **GENERATOR'S CERTIFICATION:** I certify the materials described above on this manifest are not subject to federal regulations for reporting proper disposal of Hazardous Waste.

Printed/Typed Name: David Scruggs
Signature:
Month 10 Day 18 Year 03

TRANSPORTER

17. Transporter 1 Acknowledgement of Receipt of Materials

Printed/Typed Name: STEVE Kidwell
Signature:
Month 4 Day 18 Year 03

18. Transporter 2 Acknowledgement of Receipt of Materials

Printed/Typed Name:
Signature:
Month Day Year

FACILITY

19. Discrepancy Indication Space

Line 5 Address: P.O. Box 693, La Luz, NM 88337

20. Facility Owner or Operator: Certification of receipt of waste materials covered by this manifest except as noted in Item 19.

Printed/Typed Name: Jenny Rivera
Signature:
Month 4 Day 18 Year 03

Printed by J. J. KELLER & ASSOCIATES, INC.
Neenah, WI 54957-0368

ORIGINAL – RETURN TO GENERATOR

Time 14:40

TRK 693

NON-HAZARDOUS WASTE MANIFEST

1. Generator's US EPA ID No.: N/A
Manifest Doc. No.: JLG-40
2. Page 1 of 1

GENERATOR

3. Generator's Name and Mailing Address
HAFB
49th CES/CEV
HWY. 70, HAFB, NM 88330

4. Generator's Phone (505) 572-3931

FT-31
Sabre Road

5. Transporter 1 Company Name: JLG Trucking
6. US EPA ID Number: N/A
A. Transporter's Phone: 915-821-0671

7. Transporter 2 Company Name
8. US EPA ID Number
B. Transporter's Phone

9. Designated Facility Name and Site Address
Rhino's DP-1051
1.7 mls. N. of NM/TX Stateline on Hwy. 54
Otero County, New Mexico

10. US EPA ID Number: N/A
C. Facility's Phone
915-842-9911
800-762-0241

11. Waste Shipping Name and Description	12. Containers No.	Type	13. Total Quantity	14. Unit Wt/Vol
a. Petroleum Impacted Soil Scale Ticket 19395	1	dump	49160	ton
b. Scale Ticket 19394				
c. Scale Ticket 19445				
d.				

D. Additional Descriptions for Materials Listed Above
Non-Hazardous / Gasoline and Diesel Impacted

E. Handling Codes for Wastes Listed Above

15. Special Handling Instructions and Additional Information
24.58 tons
Placement in Rhino Cell # DE Exit

16. **GENERATOR'S CERTIFICATION:** I certify the materials described above on this manifest are not subject to federal regulations for reporting proper disposal of Hazardous Waste.
Printed/Typed Name: David Scruggs
Signature:
Month 10 Day 4 Year 03

TRANSPORTER

17. Transporter 1 Acknowledgement of Receipt of Materials
Printed/Typed Name: Omar A Tovares
Signature:
Month Day Year

18. Transporter 2 Acknowledgement of Receipt of Materials
Printed/Typed Name
Signature
Month 04 Day 04 Year 03

FACILITY

19. Discrepancy Indication Space
Line 5 Address: 5540 Norwood Crt., El Paso, Texas 79924

20. Facility Owner or Operator: Certification of receipt of waste materials covered by this manifest except as noted in Item 19.
Printed/Typed Name: Jenny Rivera
Signature:
Month 4 Day 18 Year 03

Printed by J. J. KELLER & ASSOCIATES, INC.
Neenah, WI 54957-0368

ORIGINAL – RETURN TO GENERATOR

Time 15:30

TEK 08

NON-HAZARDOUS WASTE MANIFEST

1. Generator's US EPA ID No.: N/A
Manifest Doc. No.: JLG-41
2. Page 1 of 1

GENERATOR

3. Generator's Name and Mailing Address
HAFB
49th CES/CEV
HWY. 70, HAFB, NM 88330
FT-31
Sabre Road

4. Generator's Phone (505) 572-3931

5. Transporter 1 Company Name: Gomez Trucking
6. US EPA ID Number: N/A
A. Transporter's Phone: 915-821-0671

7. Transporter 2 Company Name
8. US EPA ID Number
B. Transporter's Phone

9. Designated Facility Name and Site Address
Rhino's DP-1051
1.7 mls. N. of NM/TX Stateline on Hwy. 54
Otero County, New Mexico
10. US EPA ID Number: N/A
C. Facility's Phone
915-842-9911
800-762-0241

11. Waste Shipping Name and Description	12. Containers No.	Type	13. Total Quantity	14. Unit Wt/Vol
a. Petroleum Impacted Soil Scale Ticket 19395	1	dump	44/10	cy
b. Scale Ticket 19440				
c. Scale Ticket 19395				
d.				

D. Additional Descriptions for Materials Listed Above
Non-Hazardous / Gasoline and Diesel Impacted

E. Handling Codes for Wastes Listed Above

15. Special Handling Instructions and Additional Information
22,06 tons
Placement in Rhino Cell # E

16. **GENERATOR'S CERTIFICATION:** I certify the materials described above on this manifest are not subject to federal regulations for reporting proper disposal of Hazardous Waste.
Printed/Typed Name: David Scruggs
Signature
Month 04 Day 18 Year 03

TRANSPORTER

17. Transporter 1 Acknowledgement of Receipt of Materials
Printed/Typed Name: JERRY NICHOLS
Signature
Month 4 Day 18 Year 03

18. Transporter 2 Acknowledgement of Receipt of Materials
Printed/Typed Name
Signature
Month Day Year

FACILITY

19. Discrepancy Indication Space
Line 5 Address: 5540 Norwood Crt., El Paso, Texas 79924

20. Facility Owner or Operator: Certification of receipt of waste materials covered by this manifest except as noted in Item 19.
Printed/Typed Name: Ceman Rivera
Signature
Month 4 Day 18 Year 03

ORIGINAL – RETURN TO GENERATOR

Time 7:15

Tek 212

NON-HAZARDOUS WASTE MANIFEST

1. Generator's US EPA ID No.	Manifest Doc. No.	2. Page 1 of 1
N/A	D-050	

GENERATOR

3. Generator's Name and Mailing Address

HAFB
49th CES/CEV
HWY. 70, HAFB, NM 88330

FT-31
Sabre Road

4. Generator's Phone (505) 572-3931

5. Transporter 1 Company Name	6. US EPA ID Number	A. Transporter's Phone
DnJ Trucking	N/A	505-430-2455
7. Transporter 2 Company Name	8. US EPA ID Number	B. Transporter's Phone

9. Designated Facility Name and Site Address	10. US EPA ID Number	C. Facility's Phone
Rhino's DP-1051 1.7 mls. N. of NM/TX Stateline on Hwy. 54 Otero County, New Mexico	N/A	915-842-9911 800-762-0241

11. Waste Shipping Name and Description	12. Containers No.	Type	13. Total Quantity	14. Unit Wt/Vol
a. Petroleum Impacted Soil Scale Ticket 19449	1	dump	40.430	ton
b.				
c.				
d.				

D. Additional Descriptions for Materials Listed Above	E. Handling Codes for Wastes Listed Above
Non-Hazardous / Gasoline and Diesel Impacted	

15. Special Handling Instructions and Additional Information

20.22 tons

Placement in Rhino Cell # D E E4

16. **GENERATOR'S CERTIFICATION:** I certify the materials described above on this manifest are not subject to federal regulations for reporting proper disposal of Hazardous Waste.

Printed/Typed Name	Signature	Month	Day	Year
David Scruggs	David Scruggs	10	12	03

TRANSPORTER

17. Transporter 1 Acknowledgement of Receipt of Materials

Printed/Typed Name	Signature	Month	Day	Year
STEVE KIDWELL	S. Kidwell	10	21	03

18. Transporter 2 Acknowledgement of Receipt of Materials

Printed/Typed Name	Signature	Month	Day	Year

FACILITY

19. Discrepancy Indication Space

Line 5 Address: P.O. Box 693, La Luz, NM 88337

20. Facility Owner or Operator: Certification of receipt of waste materials covered by this manifest except as noted in Item 19.

Printed/Typed Name	Signature	Month	Day	Year
Jerry Rivera	Jerry Rivera	10	21	03

Printed by J. J. KELLER & ASSOCIATES, INC.
Neenah, WI 54957-0368

ORIGINAL – RETURN TO GENERATOR

Ticket 720

TRK 210

NON-HAZARDOUS WASTE MANIFEST

1. Generator's US EPA ID No.: N/A
Manifest Doc. No.: D-065
2. Page 1 of 1

GENERATOR

3. Generator's Name and Mailing Address
HAFB
49th CES/CEV
HWY. 70, HAFB, NM 88330
FT-31
Sabre Road

4. Generator's Phone (505) 572-3931

5. Transporter 1 Company Name: DnJ Trucking
6. US EPA ID Number: N/A
A. Transporter's Phone: 505-430-2455

7. Transporter 2 Company Name
8. US EPA ID Number
B. Transporter's Phone

9. Designated Facility Name and Site Address
Rhino's DP-1051
1.7 mls. N. of NM/TX Stateline on Hwy. 54
Otero County, New Mexico
10. US EPA ID Number: N/A
C. Facility's Phone
915-842-9911
800-762-0241

11. Waste Shipping Name and Description	12. Containers No.	12. Containers Type	13. Total Quantity	14. Unit Wt/Vol
a. Petroleum Impacted Soil Scale Ticket 19394	1	dump	NET 33970	cy
b. Scale Ticket 19450				
c. Scale Ticket 19395				
d.				

D. Additional Descriptions for Materials Listed Above
Non-Hazardous / Gasoline and Diesel Impacted

E. Handling Codes for Wastes Listed Above

15. Special Handling Instructions and Additional Information
21.99 tons
Placement in Rhino Cell # E

TRANSPORTER

16. **GENERATOR'S CERTIFICATION:** I certify the materials described above on this manifest are not subject to federal regulations for reporting proper disposal of Hazardous Waste.
Printed/Typed Name: Deborah J Hartell
Signature: Deborah J Hartell
Month 10 Day 12 Year 03

17. Transporter 1 Acknowledgement of Receipt of Materials
Printed/Typed Name: Charles E Woods
Signature: Charles E Woods
Month 4 Day 21 Year 03

18. Transporter 2 Acknowledgement of Receipt of Materials
Printed/Typed Name
Signature
Month Day Year

FACILITY

19. Discrepancy Indication Space
Line 5 Address: P.O. Box 693, La Luz, NM 88337

20. Facility Owner or Operator: Certification of receipt of waste materials covered by this manifest except as noted in Item 19.
Printed/Typed Name: Jenny Rivera
Signature
Month 4 Day 21 Year 03

ORIGINAL – RETURN TO GENERATOR

Time 7:55

TEK 08

NON-HAZARDOUS WASTE MANIFEST

1. Generator's US EPA ID No. N/A | Manifest Doc. No. JLG-42 | 2. Page 1 of 1

GENERATOR

3. Generator's Name and Mailing Address
HAFB
49th CES/CEV
HWY. 70, HAFB, NM 88330

4. Generator's Phone (505) 572-3931

FT-31
Sabre Road

5. Transporter 1 Company Name: Gomez Trucking | 6. US EPA ID Number: N/A | A. Transporter's Phone: 915-821-0671

7. Transporter 2 Company Name | 8. US EPA ID Number | B. Transporter's Phone

9. Designated Facility Name and Site Address
Rhino's DP-1051
1.7 mls. N. of NM/TX Stateline on Hwy. 54
Otero County, New Mexico

10. US EPA ID Number: N/A

C. Facility's Phone
915-842-9911
800-762-0241

11. Waste Shipping Name and Description	12. Containers No.	Type	13. Total Quantity	14. Unit Wt/Vol
a. Petroleum Impacted Soil Scale Ticket 19394	1	dump	10390	cy
b. Scale Ticket 19456				
c. Scale Ticket 19395				
d.				

D. Additional Descriptions for Materials Listed Above
Non-Hazardous / Gasoline and Diesel Impacted

E. Handling Codes for Wastes Listed Above

15. Special Handling Instructions and Additional Information
Placement in Rhino Cell # E
20.21 tons

16. **GENERATOR'S CERTIFICATION:** I certify the materials described above on this manifest are not subject to federal regulations for reporting proper disposal of Hazardous Waste.

Printed/Typed Name: David Scruggs | Signature | Month 10 | Day 12 | Year 03

TRANSPORTER

17. Transporter 1 Acknowledgement of Receipt of Materials

Printed/Typed Name: ~~David Scruggs~~ CPS JERRY NICHOLS | Signature | Month 4 | Day 21 | Year 03

18. Transporter 2 Acknowledgement of Receipt of Materials

Printed/Typed Name | Signature | Month | Day | Year

FACILITY

19. Discrepancy Indication Space
Line 5 Address: 5540 Norwood Crt., El Paso, ~~Texas~~ 79924

20. Facility Owner or Operator: Certification of receipt of waste materials covered by this manifest except as noted in Item 19.

Printed/Typed Name: Jerry Rivero | Signature | Month 4 | Day 21 | Year 03

ORIGINAL – RETURN TO GENERATOR

Time: 7:55

Tek 414

NON-HAZARDOUS WASTE MANIFEST

1. Generator's US EPA ID No.	Manifest Doc. No.	2. Page 1 of 1
N/A	JLG-43	

GENERATOR

3. Generator's Name and Mailing Address

HAFB
49th CES/CEV
HWY. 70, HAFB, NM 88330

FT-31
Sabre Road

4. Generator's Phone (505) 572-3931

5. Transporter 1 Company Name	6. US EPA ID Number	A. Transporter's Phone
Gomez Trucking	N/A	915-821-0671
7. Transporter 2 Company Name	8. US EPA ID Number	B. Transporter's Phone

9. Designated Facility Name and Site Address	10. US EPA ID Number	C. Facility's Phone
Rhino's DP-1051 1.7 mls. N. of NM/TX Stateline on Hwy. 54 Otero County, New Mexico	N/A	915-842-9911 800-762-0241

11. Waste Shipping Name and Description	12. Containers No.	Type	13. Total Quantity	14. Unit Wt/Vol
a. Petroleum Impacted Soil Scale Ticket 19394	1	dump	5080	cy
b. Scale Ticket 19451				
c. Scale Ticket 19395				
d.				

D. Additional Descriptions for Materials Listed Above

Non-Hazardous / Gasoline and Diesel Impacted

E. Handling Codes for Wastes Listed Above

15. Special Handling Instructions and Additional Information

25.44 tons

Placement in Rhino Cell # E

16. **GENERATOR'S CERTIFICATION:** I certify the materials described above on this manifest are not subject to federal regulations for reporting proper disposal of Hazardous Waste.

Printed/Typed Name	Signature	Month	Day	Year
David Scruggs		4	21	03

TRANSPORTER

17. Transporter 1 Acknowledgement of Receipt of Materials

Printed/Typed Name	Signature	Month	Day	Year
James Hancock	James Hancock	4	21	03

18. Transporter 2 Acknowledgement of Receipt of Materials

Printed/Typed Name	Signature	Month	Day	Year

FACILITY

19. Discrepancy Indication Space

Line 5 Address: 5540 Norwood Crt., El Paso, Texas 79924

20. Facility Owner or Operator: Certification of receipt of waste materials covered by this manifest except as noted in Item 19.

Printed/Typed Name	Signature	Month	Day	Year
Jonny Rivera		4	24	03

ORIGINAL – RETURN TO GENERATOR

Time 4-21-03 755

Tex 751

NON-HAZARDOUS WASTE MANIFEST

1. Generator's US EPA ID No. N/A | Manifest Doc. No. JLG-44 | 2. Page 1 of 1

GENERATOR

3. Generator's Name and Mailing Address
HAFB
49th CES/CEV
HWY. 70, HAFB, NM 88330

FT-31
Sabre Road

4. Generator's Phone (505) 572-3931

5. Transporter 1 Company Name: Gomez Trucking | 6. US EPA ID Number: N/A | A. Transporter's Phone: 915-821-0671

7. Transporter 2 Company Name | 8. US EPA ID Number | B. Transporter's Phone

9. Designated Facility Name and Site Address: Rhino's DP-1051
1.7 mls. N. of NM/TX Stateline on Hwy. 54
Otero County, New Mexico

10. US EPA ID Number: N/A

C. Facility's Phone: 915-842-9911
800-762-0241

11. Waste Shipping Name and Description	12. Containers No.	Type	13. Total Quantity	14. Unit Wt/Vol
a. Petroleum Impacted Soil Scale Ticket 19394	1	dump	1305	cy
b. Scale Ticket 19459				
c. Scale Ticket 19394				
d.				

D. Additional Descriptions for Materials Listed Above
Non-Hazardous / Gasoline and Diesel Impacted

E. Handling Codes for Wastes Listed Above

15. Special Handling Instructions and Additional Information
Placement in Rhino Cell # E

21.53 tons

16. **GENERATOR'S CERTIFICATION:** I certify the materials described above on this manifest are not subject to federal regulations for reporting proper disposal of Hazardous Waste.

Printed/Typed Name: David Scruggs | Signature | Month 04 Day 21 Year 03

TRANSPORTER

17. Transporter 1 Acknowledgement of Receipt of Materials

Printed/Typed Name: HECTOR MADRID | Signature: HECTOR MADRID | Month 4 Day 21 Year 03

18. Transporter 2 Acknowledgement of Receipt of Materials

Printed/Typed Name | Signature | Month | Day | Year

FACILITY

19. Discrepancy Indication Space
Line 5 Address: 5540 Norwood Crt., El Paso, Texas 79924

20. Facility Owner or Operator: Certification of receipt of waste materials covered by this manifest except as noted in Item 19.

Printed/Typed Name: Jerry Rivero | Signature | Month 4 Day 21 Year 03

ORIGINAL – RETURN TO GENERATOR

Time 8:00

Tk # 693

NON-HAZARDOUS WASTE MANIFEST

1. Generator's US EPA ID No. N/A | Manifest Doc. No. JLG-45 | 2. Page 1 of 1

GENERATOR

3. Generator's Name and Mailing Address
HAFB
49th CES/CEV
HWY. 70, HAFB, NM 88330

4. Generator's Phone (505) 572-3931

FT-31
Sabre Road

5. Transporter 1 Company Name: Gomez Trucking | 6. US EPA ID Number: N/A | A. Transporter's Phone: 915-821-0671

7. Transporter 2 Company Name | 8. US EPA ID Number | B. Transporter's Phone

9. Designated Facility Name and Site Address
Rhino's DP-1051
1.7 mls. N. of NM/TX Stateline on Hwy. 54
Otero County, New Mexico

10. US EPA ID Number: N/A

C. Facility's Phone: 915-842-9911
800-762-0241

11. Waste Shipping Name and Description	12. Containers No.	Type	13. Total Quantity	14. Unit Wt/Vol
a. Petroleum Impacted Soil Scale Ticket 19394	1	dump	45330	cy
b. Scale Ticket 19395				
c. Scale Ticket 19452				
d.				

D. Additional Descriptions for Materials Listed Above
Non-Hazardous / Gasoline and Diesel Impacted

E. Handling Codes for Wastes Listed Above

15. Special Handling Instructions and Additional Information
22.67 tons
Placement in Rhino Cell # E

16. **GENERATOR'S CERTIFICATION:** I certify the materials described above on this manifest are not subject to federal regulations for reporting proper disposal of Hazardous Waste.

Printed/Typed Name: David Scruggs | Signature | Month 04 Day 21 Year 03

TRANSPORTER

17. Transporter 1 Acknowledgement of Receipt of Materials
Printed/Typed Name: Ismael Tarango | Signature | Month 04 Day 21 Year 03

18. Transporter 2 Acknowledgement of Receipt of Materials
Printed/Typed Name | Signature | Month | Day | Year

FACILITY

19. Discrepancy Indication Space
Line 5 Address: 5540 Norwood Crt., El Paso, Texas 79924

20. Facility Owner or Operator: Certification of receipt of waste materials covered by this manifest except as noted in Item 19.

Printed/Typed Name: Jesse Rivera | Signature | Month 04 Day 24 Year 03

ORIGINAL – RETURN TO GENERATOR

Time 8:05

TR# 5502

NON-HAZARDOUS WASTE MANIFEST

1. Generator's US EPA ID No. N/A
Manifest Doc. No. R-065
2. Page 1 of 1

GENERATOR

3. Generator's Name and Mailing Address
HAFB
49th CES/CEV
HWY. 70, HAFB, NM 88330
FT-31
Sabre Road

4. Generator's Phone (505) 572-3931

5. Transporter 1 Company Name: Rhino Environmental
6. US EPA ID Number: N/A
A. Transporter's Phone: 915-842-9911

7. Transporter 2 Company Name
8. US EPA ID Number
B. Transporter's Phone

9. Designated Facility Name and Site Address
Rhino's DP-1051
1.7 mls. N. of NM/TX Stateline on Hwy. 54
Otero County, New Mexico
10. US EPA ID Number: N/A
C. Facility's Phone
915-842-9911
800-762-0241

11. Waste Shipping Name and Description	12. Containers No.	Type	13. Total Quantity	14. Unit Wt/Vol
a. Petroleum Impacted Soil Scale Ticket 19394	1	dump	44400	cy
b. Scale Ticket 19454				
c. Scale Ticket 19395				
d.				

D. Additional Descriptions for Materials Listed Above
Non-Hazardous / Gasoline and Diesel Impacted

E. Handling Codes for Wastes Listed Above

15. Special Handling Instructions and Additional Information
Placement in Rhino Cell # E
22.20 tons

16. **GENERATOR'S CERTIFICATION:** I certify the materials described above on this manifest are not subject to federal regulations for reporting proper disposal of Hazardous Waste.
Printed/Typed Name: Deborah J Hartell
Signature: Deborah J Hartell
Month 10 Day 21 Year 03

TRANSPORTER

17. Transporter 1 Acknowledgement of Receipt of Materials
Printed/Typed Name: Jerry Rivero
Signature: Jerry Rivero
Month 4 Day 21 Year 03

18. Transporter 2 Acknowledgement of Receipt of Materials
Printed/Typed Name
Signature
Month Day Year

FACILITY

19. Discrepancy Indication Space
Line 5 Address: 200 Sunset Dr., Suite D, El Paso, TX 79922

20. Facility Owner or Operator: Certification of receipt of waste materials covered by this manifest except as noted in Item 19.
Printed/Typed Name: Jerry Rivero
Signature: Jerry Rivero
Month 4 Day 21 Year 03

ORIGINAL – RETURN TO GENERATOR

Time: 11:15

TRK# 414

NON-HAZARDOUS WASTE MANIFEST

1. Generator's US EPA ID No.: N/A
Manifest Doc. No.: JLG-46
2. Page 1 of 1

GENERATOR

3. Generator's Name and Mailing Address: HAFB, 49th CES/CEV, HWY. 70, HAFB, NM 88330
FT-31, Sabre Road
4. Generator's Phone (505) 572-3931

5. Transporter 1 Company Name: Gomez Trucking
6. US EPA ID Number: N/A
A. Transporter's Phone: 915-821-0671

7. Transporter 2 Company Name:
8. US EPA ID Number:
B. Transporter's Phone:

9. Designated Facility Name and Site Address: Rhino's DP-1051, 1.7 mls. N. of NM/TX Stateline on Hwy. 54, Otero County, New Mexico
10. US EPA ID Number: N/A
C. Facility's Phone: 915-842-9911, 800-762-0241

11. Waste Shipping Name and Description	12. Containers No.	Type	13. Total Quantity	14. Unit Wt/Vol
a. Petroleum Impacted Soil Scale Ticket 19394	1	dump	44.740	cy
b. Scale Ticket 19455				
c.				
d.				

D. Additional Descriptions for Materials Listed Above: Non-Hazardous / Gasoline and Diesel Impacted

E. Handling Codes for Wastes Listed Above:

15. Special Handling Instructions and Additional Information: Placement in Rhino Cell # E

22.37 tons

16. **GENERATOR'S CERTIFICATION:** I certify the materials described above on this manifest are not subject to federal regulations for reporting proper disposal of Hazardous Waste.

Printed/Typed Name: David Scruggs
Signature:
Month 10 Day 21 Year 03

TRANSPORTER

17. Transporter 1 Acknowledgement of Receipt of Materials

Printed/Typed Name: Jaime Heredia
Signature: Jaime Heredia
Month 10 Day 21 Year 03

18. Transporter 2 Acknowledgement of Receipt of Materials

Printed/Typed Name:
Signature:
Month Day Year

FACILITY

19. Discrepancy Indication Space: Line 5 Address: 5540 Norwood Crt., El Paso, Texas 79924

20. Facility Owner or Operator: Certification of receipt of waste materials covered by this manifest except as noted in Item 19.

Printed/Typed Name: Henry Rivera
Signature:
Month 10 Day 21 Year 03

ORIGINAL – RETURN TO GENERATOR

11.15 TR# 08

NON-HAZARDOUS WASTE MANIFEST

1. Generator's US EPA ID No. N/A | Manifest Doc. No. JLG-47 | 2. Page 1 of 1

GENERATOR

3. Generator's Name and Mailing Address
HAFB
49th CES/CEV
HWY. 70, HAFB, NM 88330

FT-31
Sabre Road

4. Generator's Phone (505) 572-3931

5. Transporter 1 Company Name: Gomez Trucking | 6. US EPA ID Number: N/A | A. Transporter's Phone: 915-821-0671

7. Transporter 2 Company Name | 8. US EPA ID Number | B. Transporter's Phone

9. Designated Facility Name and Site Address: Rhino's DF-1051
1.7 mls. N. of NM/TX Stateline on Hwy. 54
Otero County, New Mexico

10. US EPA ID Number: N/A

C. Facility's Phone: 915-842-9911
800-762-0241

11. Waste Shipping Name and Description	12. Containers No.	Type	13. Total Quantity	14. Unit Wt/Vol
a. Petroleum Impacted Soil Scale Ticket 19394	1	dump	5043	cy
b. Scale Ticket 19395				
c.				
d.				

D. Additional Descriptions for Materials Listed Above
Non-Hazardous / Gasoline and Diesel Impacted

E. Handling Codes for Wastes Listed Above

15. Special Handling Instructions and Additional Information
Placement in Rhino Cell # E
25.22 Rhino

16. **GENERATOR'S CERTIFICATION:** I certify the materials described above on this manifest are not subject to federal regulations for reporting proper disposal of Hazardous Waste.

Printed/Typed Name: David Scruggs | Signature | Month 04 | Day 21 | Year 03

TRANSPORTER

17. Transporter 1 Acknowledgement of Receipt of Materials

Printed/Typed Name: JERRY NICHOLS | Signature | Month 04 | Day 21 | Year 03

18. Transporter 2 Acknowledgement of Receipt of Materials

Printed/Typed Name | Signature | Month | Day | Year

FACILITY

19. Discrepancy Indication Space
Line 5 Address: 5540 Norwood Crt., El Paso, Texas 79924

20. Facility Owner or Operator: Certification of receipt of waste materials covered by this manifest except as noted in Item 19.

Printed/Typed Name: Jenny Rivera | Signature | Month 4 | Day 21 | Year 03

ORIGINAL – RETURN TO GENERATOR

Tom 35

TRK 210

NON-HAZARDOUS WASTE MANIFEST

1. Generator's US EPA ID No.	Manifest Doc. No.	2. Page 1 of 1
N/A	D-064	

GENERATOR

3. Generator's Name and Mailing Address

HAFB
49th CES/CEV
HWY. 70, HAFB, NM 88330

FT-31
Sabre Road

4. Generator's Phone (505) 572-3931

5. Transporter 1 Company Name	6. US EPA ID Number	A. Transporter's Phone
DnJ Trucking	N/A	505-430-2455
7. Transporter 2 Company Name	8. US EPA ID Number	B. Transporter's Phone

9. Designated Facility Name and Site Address
Rhino's DP-1051
1.7 mls. N. of NM/TX Stateline on Hwy. 54
Otero County, New Mexico

10. US EPA ID Number
N/A

C. Facility's Phone
915-842-9911
800-762-0241

11. Waste Shipping Name and Description	12. Containers No.	Type	13. Total Quantity	14. Unit Wt/Vol
a. Petroleum Impacted Soil Scale Ticket 19395	1	dump	NET 46,330	cy
b. Scale Ticket 19457				
c. Scale Ticket 19394				
d.				

D. Additional Descriptions for Materials Listed Above

Non-Hazardous / Gasoline and Diesel Impacted

E. Handling Codes for Wastes Listed Above

15. Special Handling Instructions and Additional Information

23.17 tons

Placement in Rhino Cell # E

16. **GENERATOR'S CERTIFICATION:** I certify the materials described above on this manifest are not subject to federal regulations for reporting proper disposal of Hazardous Waste.

Printed/Typed Name	Signature	Month	Day	Year
Deborah J Hartell	Deborah J Hartell	04	21	03

TRANSPORTER

17. Transporter 1 Acknowledgement of Receipt of Materials

Printed/Typed Name	Signature	Month	Day	Year
Charles E Woods	Charles E Woods	04	21	03

18. Transporter 2 Acknowledgement of Receipt of Materials

Printed/Typed Name	Signature	Month	Day	Year

FACILITY

19. Discrepancy Indication Space

Line 5 Address: P.O. Box 693, La Luz, NM 88337

20. Facility Owner or Operator: Certification of receipt of waste materials covered by this manifest except as noted in Item 19.

Printed/Typed Name	Signature	Month	Day	Year
Jerry Rivera		4	21	03

ORIGINAL – RETURN TO GENERATOR

Time 11:35

Ref# 693

NON-HAZARDOUS WASTE MANIFEST

1. Generator's US EPA ID No. N/A | Manifest Doc. No. JLG-48 | 2. Page 1 of 1

GENERATOR

3. Generator's Name and Mailing Address
HAFB
49th CES/CEV
HWY. 70, HAFB, NM 88330

FT-31
Sabre Road

4. Generator's Phone (505) 572-3931

5. Transporter 1 Company Name: Gomez Trucking | 6. US EPA ID Number: N/A | A. Transporter's Phone: 915-821-0671

7. Transporter 2 Company Name | 8. US EPA ID Number | B. Transporter's Phone

9. Designated Facility Name and Site Address: Rhino's DP-1051
1.7 mls. N. of NM/TX Stateline on Hwy. 54
Otero County, New Mexico
10. US EPA ID Number: N/A
C. Facility's Phone: 915-842-9911
800-762-0241

11. Waste Shipping Name and Description	12. Containers No.	Type	13. Total Quantity	14. Unit Wt/Vol
a. Petroleum Impacted Soil Scale Ticket 19394	1	dump	44850	cy
b. Scale Ticket 19395				
c. Scale Ticket 19458				
d.				

D. Additional Descriptions for Materials Listed Above
Non-Hazardous / Gasoline and Diesel Impacted

E. Handling Codes for Wastes Listed Above

15. Special Handling Instructions and Additional Information
22.43 tons
Placement in Rhino Cell # E

16. **GENERATOR'S CERTIFICATION:** I certify the materials described above on this manifest are not subject to federal regulations for reporting proper disposal of Hazardous Waste.
Printed/Typed Name: Deborah J Hartell | Signature: Deborah J. Hartell | Month 10 | Day 21 | Year 03

TRANSPORTER

17. Transporter 1 Acknowledgement of Receipt of Materials
Printed/Typed Name: Omar A Tornez | Signature: Omar A Tornez | Month 10 | Day 21 | Year 03

18. Transporter 2 Acknowledgement of Receipt of Materials
Printed/Typed Name | Signature | Month | Day | Year

FACILITY

19. Discrepancy Indication Space
Line 5 Address: 5540 Norwood Crt., El Paso, Texas 79924

20. Facility Owner or Operator: Certification of receipt of waste materials covered by this manifest except as noted in Item 19.
Printed/Typed Name: Jesus Rivera | Signature | Month 10 | Day 21 | Year 03

ORIGINAL – RETURN TO GENERATOR

Time 11:40

TeK # 757

NON-HAZARDOUS WASTE MANIFEST

1. Generator's US EPA ID No. N/A | Manifest Doc. No. JLG-49 | 2. Page 1 of 1

GENERATOR

3. Generator's Name and Mailing Address
HAFB
49th CES/CEV
HWY. 70, HAFB, NM 88330

FT-31
Sabre Road

4. Generator's Phone (505) 572-3931

5. Transporter 1 Company Name: Gomez Trucking | 6. US EPA ID Number: N/A | A. Transporter's Phone: 915-821-0671

7. Transporter 2 Company Name | 8. US EPA ID Number | B. Transporter's Phone

9. Designated Facility Name and Site Address
Rhino's DP-1051
1.7 mls. N. of NM/TX Stateline on Hwy. 54
Otero County, New Mexico

10. US EPA ID Number: N/A

C. Facility's Phone
915-842-9911
800-762-0241

11. Waste Shipping Name and Description	12. Containers No.	Type	13. Total Quantity	14. Unit Wt/Vol
a. Petroleum Impacted Soil Scale Ticket 19395	1	dump	46.30	cy
b. Scale Ticket 19453				
c. Scale Ticket 19394				
d.				

D. Additional Descriptions for Materials Listed Above
Non-Hazardous / Gasoline and Diesel Impacted

E. Handling Codes for Wastes Listed Above

15. Special Handling Instructions and Additional Information
Placement in Rhino Cell # E

23.07 tons

16. **GENERATOR'S CERTIFICATION:** I certify the materials described above on this manifest are not subject to federal regulations for reporting proper disposal of Hazardous Waste.

Printed/Typed Name: Deborah J Hartell | Signature: Deborah J Hartell | Month 04 Day 21 Year 03

TRANSPORTER

17. Transporter 1 Acknowledgement of Receipt of Materials
Printed/Typed Name | Signature | Month | Day | Year

18. Transporter 2 Acknowledgement of Receipt of Materials
Printed/Typed Name: Hector M. | Signature: Hector M. | Month 4 Day 21 Year 03

FACILITY

19. Discrepancy Indication Space
Line 5 Address: 5540 Norwood Crt., El Paso, Texas 79924

20. Facility Owner or Operator: Certification of receipt of waste materials covered by this manifest except as noted in Item 19.

Printed/Typed Name: Jerry Rivers | Signature | Month 4 Day 21 Year 03

ORIGINAL – RETURN TO GENERATOR

TRK 13.20

Tck# 212

NON-HAZARDOUS WASTE MANIFEST

1. Generator's US EPA ID No.	Manifest Doc. No.	2. Page 1 of 1
N/A	D-063	

3. Generator's Name and Mailing Address: HAFB, 49th CES/CEV, HWY. 70, HAFB, NM 88330 — FT-31, Sabre Road

4. Generator's Phone (505) 572-3931

5. Transporter 1 Company Name	6. US EPA ID Number	A. Transporter's Phone
DnJ Trucking	N/A	505-430-2455
7. Transporter 2 Company Name	8. US EPA ID Number	B. Transporter's Phone

9. Designated Facility Name and Site Address	10. US EPA ID Number	C. Facility's Phone
Rhino's DP-1051 1.7 mls. N. of NM/TX Stateline on Hwy. 54 Otero County, New Mexico	N/A	915-842-9911 800-762-0241

11. Waste Shipping Name and Description	12. Containers No.	Type	13. Total Quantity	14. Unit Wt/Vol
a. Petroleum Impacted Soil Scale Ticket 19395	1	dump	46.30	cy
b. Scale Ticket 19460				
c. Scale Ticket 19394				
d.				

D. Additional Descriptions for Materials Listed Above: Non-Hazardous / Gasoline and Diesel Impacted

E. Handling Codes for Wastes Listed Above:

15. Special Handling Instructions and Additional Information: Placement in Rhino Cell # E — 23.32 tons

16. **GENERATOR'S CERTIFICATION:** I certify the materials described above on this manifest are not subject to federal regulations for reporting proper disposal of Hazardous Waste.

Printed/Typed Name	Signature	Month	Day	Year
Deborah J Hartell	Deborah J Hartell	04	21	03

17. Transporter 1 Acknowledgement of Receipt of Materials

Printed/Typed Name	Signature	Month	Day	Year
Steve Kidwell	Steve Kidwell	04	21	03

18. Transporter 2 Acknowledgement of Receipt of Materials

Printed/Typed Name	Signature	Month	Day	Year

19. Discrepancy Indication Space: Line 5 Address: P.O. Box 693, La Luz, NM 88337

20. Facility Owner or Operator: Certification of receipt of waste materials covered by this manifest except as noted in Item 19.

Printed/Typed Name	Signature	Month	Day	Year
Jenny Rivera	Jenny Rivera	4	21	03

GENERATOR — TRANSPORTER — FACILITY

ORIGINAL – RETURN TO GENERATOR

Time: 14:40

TRK 210

NON-HAZARDOUS WASTE MANIFEST

1. Generator's US EPA ID No.: N/A
Manifest Doc. No.: D-062
2. Page 1 of 1

GENERATOR

3. Generator's Name and Mailing Address
HAFB
49th CES/CEV
HWY. 70, HAFB, NM 88330

FT-31
Sabre Road

4. Generator's Phone (505) 572-3931

5. Transporter 1 Company Name: DnJ Trucking
6. US EPA ID Number: N/A
A. Transporter's Phone: 505-430-2455

7. Transporter 2 Company Name
8. US EPA ID Number
B. Transporter's Phone

9. Designated Facility Name and Site Address
Rhino's DP-1051
1.7 mls. N. of NM/TX Stateline on Hwy. 54
Otero County, New Mexico
10. US EPA ID Number: N/A
C. Facility's Phone
915-842-9911
800-762-0241

11. Waste Shipping Name and Description	12. Containers No.	12. Containers Type	13. Total Quantity	14. Unit Wt/Vol
a. Petroleum Impacted Soil Scale Ticket 19395	1	dump	PCT 40.38	cy
b. Scale Ticket 19447				
c. 19395				
d.				

D. Additional Descriptions for Materials Listed Above
Non-Hazardous / Gasoline and Diesel Impacted

E. Handling Codes for Wastes Listed Above

15. Special Handling Instructions and Additional Information
20.19 tons
Placement in Rhino Cell # E

16. **GENERATOR'S CERTIFICATION:** I certify the materials described above on this manifest are not subject to federal regulations for reporting proper disposal of Hazardous Waste.
Printed/Typed Name: Deborah J Hartell
Signature: Deborah J Hartell
Month: 10 Day: 12 Year: 03

TRANSPORTER

17. Transporter 1 Acknowledgement of Receipt of Materials
Printed/Typed Name: Charles E Woods
Signature: Charles E Woods
Month: 10 Day: 12 Year: 03

18. Transporter 2 Acknowledgement of Receipt of Materials
Printed/Typed Name
Signature
Month: Day: Year:

FACILITY

19. Discrepancy Indication Space
Line 5 Address: P.O. Box 693, La Luz, NM 88337

20. Facility Owner or Operator: Certification of receipt of waste materials covered by this manifest except as noted in Item 19.
Printed/Typed Name: Jesus Rivera
Signature
Month: 10 Day: 27 Year: 03

ORIGINAL – RETURN TO GENERATOR

Time 15:05

TRK. 751

NON-HAZARDOUS WASTE MANIFEST

1. Generator's US EPA ID No. N/A | Manifest Doc. No. JLG-58 | 2. Page 1 of 1

3. Generator's Name and Mailing Address
HAFB
49th CES/CEV
HWY. 70, HAFB, NM 88330

FT-31
Sabre Road

4. Generator's Phone (505) 572-3931

5. Transporter 1 Company Name: Gomez Trucking | 6. US EPA ID Number: N/A | A. Transporter's Phone: 915-821-0671

7. Transporter 2 Company Name | 8. US EPA ID Number | B. Transporter's Phone

9. Designated Facility Name and Site Address
Rhino's DP-1051
1.7 mls. N. of NM/TX Stateline on Hwy. 54
Otero County, New Mexico

10. US EPA ID Number: N/A

C. Facility's Phone
915-842-9911
800-762-0241

11. Waste Shipping Name and Description	12. Containers No.	Type	13. Total Quantity	14. Unit Wt/Vol
a. Petroleum Impacted Soil Scale Ticket 19394	1	dump	4846.0	cy
b. Scale Ticket 19462				
c.				
d.				

D. Additional Descriptions for Materials Listed Above
Non-Hazardous / Gasoline and Diesel Impacted

E. Handling Codes for Wastes Listed Above

15. Special Handling Instructions and Additional Information
Placement in Rhino Cell # E

24.23 tons

16. **GENERATOR'S CERTIFICATION:** I certify the materials described above on this manifest are not subject to federal regulations for reporting proper disposal of Hazardous Waste.

Printed/Typed Name	Signature	Month	Day	Year
Deborah J Hartell	Deborah J Hartell	10	12	03

17. Transporter 1 Acknowledgement of Receipt of Materials

Printed/Typed Name	Signature	Month	Day	Year
HECTOR M.	HECTOR M.	4	21	03

18. Transporter 2 Acknowledgement of Receipt of Materials

Printed/Typed Name	Signature	Month	Day	Year

19. Discrepancy Indication Space
Line 5 Address: 5540 Norwood Crt., El Paso, Texas 79924

20. Facility Owner or Operator: Certification of receipt of waste materials covered by this manifest except as noted in Item 19.

Printed/Typed Name	Signature	Month	Day	Year
Cesar Rivera		4	21	03

GENERATOR — TRANSPORTER — FACILITY

ORIGINAL – RETURN TO GENERATOR

Time 15:05

TRK# 5502

NON-HAZARDOUS WASTE MANIFEST

1. Generator's US EPA ID No.	Manifest Doc. No.	2. Page 1 of 1
N/A	R-066	

GENERATOR

3. Generator's Name and Mailing Address: HAFB, 49th CES/CEV, HWY. 70, HAFB, NM 88330 — FT-31, Sabre Road

4. Generator's Phone (505) 572-3931

5. Transporter 1 Company Name	6. US EPA ID Number	A. Transporter's Phone
Rhino Environmental	N/A	915-842-9911
7. Transporter 2 Company Name	8. US EPA ID Number	B. Transporter's Phone
9. Designated Facility Name and Site Address	10. US EPA ID Number	C. Facility's Phone
Rhino's DP-1051 1.7 mls. N. of NM/TX Stateline on Hwy. 54 Otero County, New Mexico	N/A	915-842-9911 800-762-0241

11. Waste Shipping Name and Description	12. Containers No.	12. Containers Type	13. Total Quantity	14. Unit Wt/Vol
a. Petroleum Impacted Soil Scale Ticket 19395	1	dump	42800	cy
b. Scale Ticket 19463				
c. Scale Ticket 19395				
d.				

D. Additional Descriptions for Materials Listed Above: Non-Hazardous / Gasoline and Diesel Impacted

E. Handling Codes for Wastes Listed Above:

15. Special Handling Instructions and Additional Information: Placement in Rhino Cell # E — 21.40 tons

16. **GENERATOR'S CERTIFICATION:** I certify the materials described above on this manifest are not subject to federal regulations for reporting proper disposal of Hazardous Waste.

Printed/Typed Name	Signature	Month	Day	Year
Deborah J Hartell	Deborah J Hartell	10.	4	03

TRANSPORTER

17. Transporter 1 Acknowledgement of Receipt of Materials

Printed/Typed Name	Signature	Month	Day	Year
Jenny Rivera		4	24	03

18. Transporter 2 Acknowledgement of Receipt of Materials

Printed/Typed Name	Signature	Month	Day	Year

FACILITY

19. Discrepancy Indication Space: Line 5 Address: 200 Sunset Dr., Suite D, El Paso, ~~TX 79922~~

20. Facility Owner or Operator: Certification of receipt of waste materials covered by this manifest except as noted in Item 19.

Printed/Typed Name	Signature	Month	Day	Year
Jenny Rivera		4	24	03

ORIGINAL – RETURN TO GENERATOR

Time 15:05

TRK # 693

NON-HAZARDOUS WASTE MANIFEST

1. Generator's US EPA ID No.: N/A
Manifest Doc. No.: JLG-59
2. Page 1 of 1

GENERATOR

3. Generator's Name and Mailing Address
HAFB
49th CES/CEV
HWY. 70, HAFB, NM 88330

FT-31
Sabre Road

4. Generator's Phone (505) 572-3931

5. Transporter 1 Company Name: Gomez Trucking
6. US EPA ID Number: N/A
A. Transporter's Phone: 915-821-0671

7. Transporter 2 Company Name
8. US EPA ID Number
B. Transporter's Phone

9. Designated Facility Name and Site Address
Rhino's DP-1051
1.7 mls. N. of NM/TX Stateline on Hwy. 54
Otero County, New Mexico
10. US EPA ID Number: N/A
C. Facility's Phone
915-842-9911
800-762-0241

11. Waste Shipping Name and Description	12. Containers No.	Type	13. Total Quantity	14. Unit Wt/Vol
a. Petroleum Impacted Soil Scale Ticket 19394	1	dump	433.30	cy
b. Scale Ticket 19461				
c.				
d.				

D. Additional Descriptions for Materials Listed Above
Non-Hazardous / Gasoline and Diesel Impacted

E. Handling Codes for Wastes Listed Above

15. Special Handling Instructions and Additional Information
21.67 tons
Placement in Rhino Cell # E

16. **GENERATOR'S CERTIFICATION:** I certify the materials described above on this manifest are not subject to federal regulations for reporting proper disposal of Hazardous Waste.

Printed/Typed Name	Signature	Month	Day	Year
Deborah J Hartell	Deborah J Hartell	10.	21	03

TRANSPORTER

17. Transporter 1 Acknowledgement of Receipt of Materials

Printed/Typed Name	Signature	Month	Day	Year
Omar A Torres	Omar A Torres	04	21	03

18. Transporter 2 Acknowledgement of Receipt of Materials

Printed/Typed Name	Signature	Month	Day	Year

FACILITY

19. Discrepancy Indication Space
Line 5 Address: 5540 Norwood Crt., El Paso, Texas 79924

20. Facility Owner or Operator: Certification of receipt of waste materials covered by this manifest except as noted in Item 19.

Printed/Typed Name	Signature	Month	Day	Year
Henry Rivera	Henry Rivera	4.	21	03

ORIGINAL – RETURN TO GENERATOR

Time 7:15

TRK 5502

NON-HAZARDOUS WASTE MANIFEST

1. Generator's US EPA ID No.: N/A
Manifest Doc. No.: R-051
2. Page 1 of 1

GENERATOR

3. Generator's Name and Mailing Address
HAFB
49th CES/CEV
HWY. 70, HAFB, NM 88330

FT-31
Sabre Road

4. Generator's Phone (505) 572-3931

5. Transporter 1 Company Name: Rhino Environmental
6. US EPA ID Number: N/A
A. Transporter's Phone: 915-842-9911

7. Transporter 2 Company Name:
8. US EPA ID Number:
B. Transporter's Phone:

9. Designated Facility Name and Site Address
Rhino's DP-1051
1.7 mls. N. of NM/TX Stateline on Hwy. 54
Otero County, New Mexico

10. US EPA ID Number: N/A
C. Facility's Phone
915-842-9911
800-762-0241

11. Waste Shipping Name and Description	12. Containers No.	12. Containers Type	13. Total Quantity	14. Unit Wt/Vol
a. Petroleum Impacted Soil Scale Ticket 19394	1	dump	48.80	ton
b. Scale Ticket 19395				
c. Scale Ticket 19466				
d.				

D. Additional Descriptions for Materials Listed Above
Non-Hazardous / Gasoline and Diesel Impacted

E. Handling Codes for Wastes Listed Above

15. Special Handling Instructions and Additional Information
24.43 tons
Placement in Rhino Cell # DE 6A

16. **GENERATOR'S CERTIFICATION:** I certify the materials described above on this manifest are not subject to federal regulations for reporting proper disposal of Hazardous Waste.

Printed/Typed Name	Signature	Month	Day	Year
David Scruggs		04	22	03

TRANSPORTER

17. Transporter 1 Acknowledgement of Receipt of Materials

Printed/Typed Name	Signature	Month	Day	Year
Jerry Rivera		4	22	03

18. Transporter 2 Acknowledgement of Receipt of Materials

Printed/Typed Name	Signature	Month	Day	Year

FACILITY

19. Discrepancy Indication Space
Line 5 Address: 200 Sunset Dr., Suite D, El Paso, TX 79922

20. Facility Owner or Operator: Certification of receipt of waste materials covered by this manifest except as noted in Item 19.

Printed/Typed Name	Signature	Month	Day	Year
Jerry Rivera		4	22	03

Printed by J. J. KELLER & ASSOCIATES, INC.
Neenah, WI 54957-0368

ORIGINAL – RETURN TO GENERATOR

Time 7:15

Ticket 693

NON-HAZARDOUS WASTE MANIFEST

1. Generator's US EPA ID No. N/A | Manifest Doc. No. JLG-57 | 2. Page 1 of 1

GENERATOR

3. Generator's Name and Mailing Address
HAFB
49th CES/CEV
HWY. 70, HAFB, NM 88330

FT-31
Sabre Road

4. Generator's Phone (505) 572-3931

5. Transporter 1 Company Name: Gomez Trucking | 6. US EPA ID Number: N/A | A. Transporter's Phone: 915-821-0671

7. Transporter 2 Company Name | 8. US EPA ID Number | B. Transporter's Phone

9. Designated Facility Name and Site Address
Rhino's DP-1051
1.7 mls. N. of NM/TX Stateline on Hwy. 54
Otero County, New Mexico

10. US EPA ID Number: N/A

C. Facility's Phone
915-842-9911
800-762-0241

11. Waste Shipping Name and Description	12. Containers No.	Type	13. Total Quantity	14. Unit Wt/Vol
a. Petroleum Impacted Soil Scale Ticket 19395	1	dump	5086.0	cy
b. Scale Ticket 19394				
c. Scale Ticket 19448				
d.				

D. Additional Descriptions for Materials Listed Above
Non-Hazardous / Gasoline and Diesel Impacted

E. Handling Codes for Wastes Listed Above

15. Special Handling Instructions and Additional Information
Placement in Rhino Cell # E

25.43 tons

16. **GENERATOR'S CERTIFICATION:** I certify the materials described above on this manifest are not subject to federal regulations for reporting proper disposal of Hazardous Waste.

Printed/Typed Name: Deborah J Hartell | Signature: Deborah J Hartell | Month 10 Day 22 Year 03

TRANSPORTER

17. Transporter 1 Acknowledgement of Receipt of Materials
Printed/Typed Name: Omar Tovar | Signature: Omar Tovar | Month 04 Day 22 Year 05

18. Transporter 2 Acknowledgement of Receipt of Materials
Printed/Typed Name | Signature | Month | Day | Year

FACILITY

19. Discrepancy Indication Space
Line 5 Address: 5540 Norwood Crt., El Paso, Texas 79924

20. Facility Owner or Operator: Certification of receipt of waste materials covered by this manifest except as noted in Item 19.

Printed/Typed Name: Jerry Rivero | Signature | Month 4 Day 22 Year 03

ORIGINAL – RETURN TO GENERATOR

Time 7:20

Ref # 751

NON-HAZARDOUS WASTE MANIFEST

1. Generator's US EPA ID No. N/A | Manifest Doc. No. JLG-56 | 2. Page 1 of 1

GENERATOR

3. Generator's Name and Mailing Address
HAFB
49th CES/CEV
HWY. 70, HAFB, NM 88330

FT-31
Sabre Road

4. Generator's Phone (505) 572-3931

5. Transporter 1 Company Name: Gomez Trucking | 6. US EPA ID Number: N/A | A. Transporter's Phone: 915-821-0671

7. Transporter 2 Company Name | 8. US EPA ID Number | B. Transporter's Phone

9. Designated Facility Name and Site Address
Rhino's DP-1051
1.7 mls. N. of NM/TX Stateline on Hwy. 54
Otero County, New Mexico

10. US EPA ID Number: N/A

C. Facility's Phone
915-842-9911
800-762-0241

11. Waste Shipping Name and Description	12. Containers No.	Type	13. Total Quantity	14. Unit Wt/Vol
a. Petroleum Impacted Soil Scale Ticket 19395	1	dump	37000	cy
b. Scale Ticket 19465				
c. Scale Ticket 19394				
d.				

D. Additional Descriptions for Materials Listed Above
Non-Hazardous / Gasoline and Diesel Impacted

E. Handling Codes for Wastes Listed Above

15. Special Handling Instructions and Additional Information
Placement in Rhino Cell # E

18.50 tons

16. **GENERATOR'S CERTIFICATION:** I certify the materials described above on this manifest are not subject to federal regulations for reporting proper disposal of Hazardous Waste.

Printed/Typed Name: Deborah J Hartell | Signature: Deborah J Hartell | Month 04 Day 22 Year 03

TRANSPORTER

17. Transporter 1 Acknowledgement of Receipt of Materials

Printed/Typed Name: Hector M. | Signature: Hector M. | Month 4 Day 22 Year 03

18. Transporter 2 Acknowledgement of Receipt of Materials

Printed/Typed Name | Signature | Month | Day | Year

FACILITY

19. Discrepancy Indication Space
Line 5 Address: 5540 Norwood Crt., El Paso, Texas 79924

20. Facility Owner or Operator: Certification of receipt of waste materials covered by this manifest except as noted in Item 19.

Printed/Typed Name: Oscar Rivero | Signature | Month 4 Day 22 Year 03

ORIGINAL – RETURN TO GENERATOR

Time 7:35

TRK 212

NON-HAZARDOUS WASTE MANIFEST

1. Generator's US EPA ID No. N/A | Manifest Doc. No. D-060 | 2. Page 1 of 1

GENERATOR

3. Generator's Name and Mailing Address
HAFB
49th CES/CEV
HWY. 70, HAFB, NM 88330

FT-31
Sabre Road

4. Generator's Phone (505) 572-3931

5. Transporter 1 Company Name: DnJ Trucking
6. US EPA ID Number: N/A
A. Transporter's Phone: 505-430-2455

7. Transporter 2 Company Name
8. US EPA ID Number
B. Transporter's Phone

9. Designated Facility Name and Site Address
Rhino's DP-1051
1.7 mls. N. of NM/TX Stateline on Hwy. 54
Otero County, New Mexico
10. US EPA ID Number: N/A
C. Facility's Phone
915-842-9911
800-762-0241

11. Waste Shipping Name and Description	12. Containers No.	Type	13. Total Quantity	14. Unit Wt/Vol
a. Petroleum Impacted Soil Scale Ticket 19394	1	dump	30580	cy
b. Scale Ticket 19395				
c. Scale Ticket 19467				
d.				

D. Additional Descriptions for Materials Listed Above
Non-Hazardous / Gasoline and Diesel Impacted

E. Handling Codes for Wastes Listed Above

15. Special Handling Instructions and Additional Information
Placement in Rhino Cell # E

19.29 tons

16. **GENERATOR'S CERTIFICATION:** I certify the materials described above on this manifest are not subject to federal regulations for reporting proper disposal of Hazardous Waste.
Printed/Typed Name: Deborah J Hartell | Signature: Deborah J Hartell | Month 04 Day 22 Year 03

TRANSPORTER

17. Transporter 1 Acknowledgement of Receipt of Materials
Printed/Typed Name: STEVE KIDWELL | Signature: Steve Kidwell | Month 04 Day 22 Year 03

18. Transporter 2 Acknowledgement of Receipt of Materials
Printed/Typed Name | Signature | Month . Day . Year .

FACILITY

19. Discrepancy Indication Space
Line 5 Address: P.O. Box 693, La Luz, NM 88337

20. Facility Owner or Operator: Certification of receipt of waste materials covered by this manifest except as noted in Item 19.
Printed/Typed Name: Jerry Rivera | Signature | Month 4 Day 22 Year 03

ORIGINAL – RETURN TO GENERATOR

Time 7:40

TRK 210

NON-HAZARDOUS WASTE MANIFEST

1. Generator's US EPA ID No.	Manifest Doc. No.	2. Page 1 of 1
N/A	D-059	

GENERATOR

3. Generator's Name and Mailing Address
HAFB
49th CES/CEV
HWY. 70, HAFB, NM 88330

FT-31
Sabre Road

4. Generator's Phone (505) 572-3931

5. Transporter 1 Company Name	6. US EPA ID Number	A. Transporter's Phone
DnJ Trucking	N/A	505-430-2455
7. Transporter 2 Company Name	8. US EPA ID Number	B. Transporter's Phone

9. Designated Facility Name and Site Address
Rhino's DP-1051
1.7 mls. N. of NM/TX Stateline on Hwy. 54
Otero County, New Mexico

10. US EPA ID Number
N/A

C. Facility's Phone
915-842-9911
800-762-0241

11. Waste Shipping Name and Description	12. Containers No.	Type	13. Total Quantity	14. Unit Wt/Vol
a. Petroleum Impacted Soil Scale Ticket 19398	1	dump	39430	NET
b. Scale Ticket 19397				
c. Scale Ticket 19468				
d.				

D. Additional Descriptions for Materials Listed Above
Non-Hazardous / Gasoline and Diesel Impacted

E. Handling Codes for Wastes Listed Above

15. Special Handling Instructions and Additional Information
Placement in Rhino Cell # E

19.72 tons

16. **GENERATOR'S CERTIFICATION:** I certify the materials described above on this manifest are not subject to federal regulations for reporting proper disposal of Hazardous Waste.

Printed/Typed Name	Signature	Month	Day	Year
Deborah J Hartell	Deborah J Hartell	04	22	03

TRANSPORTER

17. Transporter 1 Acknowledgement of Receipt of Materials

Printed/Typed Name	Signature	Month	Day	Year
Charles E Woods	Charles E Woods	4	22	03

18. Transporter 2 Acknowledgement of Receipt of Materials

Printed/Typed Name	Signature	Month	Day	Year

FACILITY

19. Discrepancy Indication Space
Line 5 Address: P.O. Box 693, La Luz, NM 88337

20. Facility Owner or Operator: Certification of receipt of waste materials covered by this manifest except as noted in Item 19.

Printed/Typed Name	Signature	Month	Day	Year
Jesse L Rivera		4	22	03

ORIGINAL – RETURN TO GENERATOR

Time 7:45

Tek 414

NON-HAZARDOUS WASTE MANIFEST

1. Generator's US EPA ID No.	Manifest Doc. No.	2. Page 1 of 1
N/A	JLG-54	

GENERATOR

3. Generator's Name and Mailing Address

HAFB
49th CES/CEV
HWY. 70, HAFB, NM 88330

FT-31
Sabre Road

4. Generator's Phone (505) 572-3931

5. Transporter 1 Company Name	6. US EPA ID Number	A. Transporter's Phone
Gomez Trucking	N/A	915-821-0671
7. Transporter 2 Company Name	8. US EPA ID Number	B. Transporter's Phone

9. Designated Facility Name and Site Address	10. US EPA ID Number	C. Facility's Phone
Rhino's DP-1051 1.7 mls. N. of NM/TX Stateline on Hwy. 54 Otero County, New Mexico	N/A	915-842-9911 800-762-0241

11. Waste Shipping Name and Description	12. Containers No.	12. Containers Type	13. Total Quantity	14. Unit Wt/Vol
a. Petroleum Impacted Soil Scale Ticket 19398	1	dump	3568.0	cy
b. Scale Ticket 19469				
c. Scale Ticket 19397				
d.				

D. Additional Descriptions for Materials Listed Above

Non-Hazardous / Gasoline and Diesel Impacted

E. Handling Codes for Wastes Listed Above

15. Special Handling Instructions and Additional Information

17.84 tons

Placement in Rhino Cell # E

16. **GENERATOR'S CERTIFICATION:** I certify the materials described above on this manifest are not subject to federal regulations for reporting proper disposal of Hazardous Waste.

Printed/Typed Name	Signature	Month	Day	Year
Deborah J Hartell	Deborah J Hartell	04	22	03

TRANSPORTER

17. Transporter 1 Acknowledgement of Receipt of Materials

Printed/Typed Name	Signature	Month	Day	Year
Javier Heredia	Javier Heredia	4	22	03

18. Transporter 2 Acknowledgement of Receipt of Materials

Printed/Typed Name	Signature	Month	Day	Year

FACILITY

19. Discrepancy Indication Space

Line 5 Address: 5540 Norwood Crt., El Paso, Texas 79924

20. Facility Owner or Operator: Certification of receipt of waste materials covered by this manifest except as noted in Item 19.

Printed/Typed Name	Signature	Month	Day	Year
Jesus Rivera	Jesus Rivera	4	22	03

ORIGINAL – RETURN TO GENERATOR

Time 7:45

Trk # 08

NON-HAZARDOUS WASTE MANIFEST

1. Generator's US EPA ID No.	Manifest Doc. No.	2. Page 1 of 1
N/A	JLG-55	

GENERATOR

3. Generator's Name and Mailing Address
HAFB
49th CES/CEV
HWY. 70, HAFB, NM 88330

FT-31
Sabre Road

4. Generator's Phone (505) 572-3931

5. Transporter 1 Company Name	6. US EPA ID Number	A. Transporter's Phone
Gomez Trucking	N/A	915-821-0671
7. Transporter 2 Company Name	8. US EPA ID Number	B. Transporter's Phone

9. Designated Facility Name and Site Address	10. US EPA ID Number	C. Facility's Phone
Rhino's DP-1051 1.7 mls. N. of NM/TX Stateline on Hwy. 54 Otero County, New Mexico	N/A	915-842-9911 800-762-0241

11. Waste Shipping Name and Description	12. Containers No.	Type	13. Total Quantity	14. Unit Wt/Vol
a. Petroleum Impacted Soil Scale Ticket 19394	1	dump	35160	cy
b. Scale Ticket 19470				
c. Scale Ticket 19395				
d.				

D. Additional Descriptions for Materials Listed Above
Non-Hazardous / Gasoline and Diesel Impacted

E. Handling Codes for Wastes Listed Above

15. Special Handling Instructions and Additional Information
17.58 tons
Placement in Rhino Cell # E

16. **GENERATOR'S CERTIFICATION:** I certify the materials described above on this manifest are not subject to federal regulations for reporting proper disposal of Hazardous Waste.

Printed/Typed Name	Signature	Month	Day	Year
Deborah J Hartell	Deborah J Hartell	10	22	03

TRANSPORTER

17. Transporter 1 Acknowledgement of Receipt of Materials

Printed/Typed Name	Signature	Month	Day	Year
JERRY NICHOLS	Jerry Nichols	10	22	03

18. Transporter 2 Acknowledgement of Receipt of Materials

Printed/Typed Name	Signature	Month	Day	Year

FACILITY

19. Discrepancy Indication Space
Line 5 Address: 5540 Norwood Crt., El Paso, Texas 79924

20. Facility Owner or Operator: Certification of receipt of waste materials covered by this manifest except as noted in Item 19.

Printed/Typed Name	Signature	Month	Day	Year
Jerry Rivers	Jerry Rivers	10	22	03

ORIGINAL – RETURN TO GENERATOR

Time 11:10

TRK 08

NON-HAZARDOUS WASTE MANIFEST

1. Generator's US EPA ID No. N/A | Manifest Doc. No. JLG-52 | 2. Page 1 of 1

GENERATOR

3. Generator's Name and Mailing Address
HAFB
49th CES/CEV
HWY. 70, HAFB, NM 88330

FT-31
Sabre Road

4. Generator's Phone (505) 572-3931

5. Transporter 1 Company Name: Gomez Trucking | 6. US EPA ID Number: N/A | A. Transporter's Phone: 915-821-0671

7. Transporter 2 Company Name | 8. US EPA ID Number | B. Transporter's Phone

9. Designated Facility Name and Site Address
Rhino's DP-1051
1.7 mls. N. of NM/TX Stateline on Hwy. 54
Otero County, New Mexico

10. US EPA ID Number: N/A

C. Facility's Phone
915-842-9911
800-762-0241

11. Waste Shipping Name and Description	12. Containers No.	Type	13. Total Quantity	14. Unit Wt/Vol
a. Petroleum Impacted Soil Scale Ticket 19395	1	dump	16870	cy
b. Scale Ticket 19397				
c.				
d.				

D. Additional Descriptions for Materials Listed Above
Non-Hazardous / Gasoline and Diesel Impacted

E. Handling Codes for Wastes Listed Above

15. Special Handling Instructions and Additional Information
Placement in Rhino Cell # E

23.44 tons

16. **GENERATOR'S CERTIFICATION:** I certify the materials described above on this manifest are not subject to federal regulations for reporting proper disposal of Hazardous Waste.
Printed/Typed Name: Deborah J Hartell | Signature: Deborah J Hartell | Month 04 Day 22 Year 03

TRANSPORTER

17. Transporter 1 Acknowledgement of Receipt of Materials
Printed/Typed Name: JERRY NICHOLS | Signature: Jerry Nichols | Month 4 Day 22 Year 03

18. Transporter 2 Acknowledgement of Receipt of Materials
Printed/Typed Name | Signature | Month . Day . Year .

FACILITY

19. Discrepancy Indication Space
Line 5 Address: 5540 Norwood Crt., El Paso, Texas 79924

20. Facility Owner or Operator: Certification of receipt of waste materials covered by this manifest except as noted in Item 19.
Printed/Typed Name: Jerry Rivero | Signature | Month 4 Day 22 Year 03

ORIGINAL – RETURN TO GENERATOR

Time 11:15

TRK # 210

NON-HAZARDOUS WASTE MANIFEST

1. Generator's US EPA ID No.: N/A
Manifest Doc. No.: D-061
2. Page 1 of 1

3. Generator's Name and Mailing Address
HAFB
49th CES/CEV
HWY. 70, HAFB, NM 88330

4. Generator's Phone (505) 572-3931

FT-31
Sabre Road

5. Transporter 1 Company Name: DnJ Trucking
6. US EPA ID Number: N/A
A. Transporter's Phone: 505-430-2455

7. Transporter 2 Company Name
8. US EPA ID Number
B. Transporter's Phone

9. Designated Facility Name and Site Address
Rhino's DP-1051
1.7 mls. N. of NM/TX Stateline on Hwy. 54
Otero County, New Mexico
10. US EPA ID Number: N/A
C. Facility's Phone
915-842-9911
800-762-0241

11. Waste Shipping Name and Description	12. Containers No.	Type	13. Total Quantity	14. Unit Wt/Vol
a. Petroleum Impacted Soil Scale Ticket 19397	1	dump	45,240	cy
b. Scale Ticket 19398				
c. Scale Ticket 19473				
d.				

D. Additional Descriptions for Materials Listed Above
Non-Hazardous / Gasoline and Diesel Impacted

E. Handling Codes for Wastes Listed Above

15. Special Handling Instructions and Additional Information
Placement in Rhino Cell # E
22.62 tons

16. **GENERATOR'S CERTIFICATION:** I certify the materials described above on this manifest are not subject to federal regulations for reporting proper disposal of Hazardous Waste.
Printed/Typed Name: Deborah J Hartell
Signature: Deborah J Hartell
Month: 10 Day: 22 Year: 03

17. Transporter 1 Acknowledgement of Receipt of Materials
Printed/Typed Name: Charles E Woods
Signature: Charles E Woods
Month: 11 Day: 22 Year: 03

18. Transporter 2 Acknowledgement of Receipt of Materials
Printed/Typed Name
Signature
Month: . Day: . Year: .

19. Discrepancy Indication Space
Line 5 Address: P.O. Box 693, La Luz, NM 88337

20. Facility Owner or Operator: Certification of receipt of waste materials covered by this manifest except as noted in Item 19.
Printed/Typed Name: Jenny Rivera
Signature
Month: 11 Day: 22 Year: 03

GENERATOR

TRANSPORTER

FACILITY

ORIGINAL – RETURN TO GENERATOR

Time - 11:20

TRK 505

NON-HAZARDOUS WASTE MANIFEST

1. Generator's US EPA ID No.	Manifest Doc. No.	2. Page 1 of 1
N/A	R-052	

GENERATOR

3. Generator's Name and Mailing Address

HAFB
49th CES/CEV
HWY. 70, HAFB, NM 88330

FT-31
Sabre Road

4. Generator's Phone (505) 572-3931

5. Transporter 1 Company Name	6. US EPA ID Number	A. Transporter's Phone
Rhino Environmental	N/A	915-842-9911
7. Transporter 2 Company Name	8. US EPA ID Number	B. Transporter's Phone

9. Designated Facility Name and Site Address	10. US EPA ID Number	C. Facility's Phone
Rhino's DP-1051 1.7 mls. N. of NM/TX Stateline on Hwy. 54 Otero County, New Mexico	N/A	915-842-9911 800-762-0241

11. Waste Shipping Name and Description	12. Containers No.	Type	13. Total Quantity	14. Unit Wt/Vol
a. Petroleum Impacted Soil Scale Ticket 19398	1	dump	38620	ton
b. Scale Ticket 19477				
c. Scale Ticket 19397				
d.				

D. Additional Descriptions for Materials Listed Above

Non-Hazardous / Gasoline and Diesel Impacted

E. Handling Codes for Wastes Listed Above

15. Special Handling Instructions and Additional Information

19.31 tons

Placement in Rhino Cell # D/E E4

16. **GENERATOR'S CERTIFICATION:** I certify the materials described above on this manifest are not subject to federal regulations for reporting proper disposal of Hazardous Waste.

Printed/Typed Name	Signature	Month	Day	Year
David Scruggs		04	22	03

TRANSPORTER

17. Transporter 1 Acknowledgement of Receipt of Materials

Printed/Typed Name	Signature	Month	Day	Year
Jenny Rivera		4	22	03

18. Transporter 2 Acknowledgement of Receipt of Materials

Printed/Typed Name	Signature	Month	Day	Year

FACILITY

19. Discrepancy Indication Space

Line 5 Address: 200 Sunset Dr., Suite D, El Paso, TX 79922

20. Facility Owner or Operator: Certification of receipt of waste materials covered by this manifest except as noted in Item 19.

Printed/Typed Name	Signature	Month	Day	Year
Jenny Rivera		4	22	03

Printed by: LAFRENTZ & ASSOCIATES, INC.

ORIGINAL – RETURN TO GENERATOR

11:20

TRK 414

NON-HAZARDOUS WASTE MANIFEST

1. Generator's US EPA ID No.: N/A
Manifest Doc. No.: JLG-53
2. Page 1 of 1

GENERATOR

3. Generator's Name and Mailing Address
HAFB
49th CES/CEV
HWY. 70, HAFB, NM 88330

FT-31
Sabre Road

4. Generator's Phone (505) 572-3931

5. Transporter 1 Company Name: Gomez Trucking
6. US EPA ID Number: N/A
A. Transporter's Phone: 915-821-0671

7. Transporter 2 Company Name:
8. US EPA ID Number:
B. Transporter's Phone:

9. Designated Facility Name and Site Address
Rhino's DP-1051
1.7 mls. N. of NM/TX Stateline on Hwy. 54
Otero County, New Mexico
10. US EPA ID Number: N/A
C. Facility's Phone
915-842-9911
800-762-0241

11. Waste Shipping Name and Description	12. Containers No.	Type	13. Total Quantity	14. Unit Wt/Vol
a. Petroleum Impacted Soil Scale Ticket 19397	1	dump	16380	cy
b. Scale Ticket 19474				
c. Scale Ticket 19398				
d.				

D. Additional Descriptions for Materials Listed Above
Non-Hazardous / Gasoline and Diesel Impacted

E. Handling Codes for Wastes Listed Above

15. Special Handling Instructions and Additional Information
23.19 tons
Placement in Rhino Cell # E

16. **GENERATOR'S CERTIFICATION:** I certify the materials described above on this manifest are not subject to federal regulations for reporting proper disposal of Hazardous Waste.
Printed/Typed Name: Deborah J Hartell
Signature: Deborah J Hartell
Month 6 Day 4 Year 2003

TRANSPORTER

17. Transporter 1 Acknowledgement of Receipt of Materials
Printed/Typed Name: Jaime Hernandez
Signature: Jaime Hernandez
Month 4 Day 22 Year 03

18. Transporter 2 Acknowledgement of Receipt of Materials
Printed/Typed Name:
Signature:
Month Day Year

FACILITY

19. Discrepancy Indication Space
Line 5 Address: 5540 Norwood Crt., El Paso, Texas 79924

20. Facility Owner or Operator: Certification of receipt of waste materials covered by this manifest except as noted in Item 19.
Printed/Typed Name: Jenny Rivera
Signature:
Month 4 Day 22 Year 03

ORIGINAL – RETURN TO GENERATOR

Time 11:20

TRK # 212

NON-HAZARDOUS WASTE MANIFEST

1. Generator's US EPA ID No. N/A | Manifest Doc. No. D-038 | 2. Page 1 of 1

3. Generator's Name and Mailing Address
HAFB
49th CES/CEV
HWY. 70, HAFB, NM 88330

4. Generator's Phone (505) 572-3931

FT-31
Sabre Road

5. Transporter 1 Company Name: DH Trucking | 6. US EPA ID Number: N/A | A. Transporter's Phone: 505-430-2455

7. Transporter 2 Company Name | 8. US EPA ID Number | B. Transporter's Phone

9. Designated Facility Name and Site Address: Rhino's DF-1051
1.7 mls. N. of NM/TX Stateline on Hwy. 54
Otero County, New Mexico

10. US EPA ID Number: N/A

C. Facility's Phone: 915-842-9911
800-762-0241

11. Waste Shipping Name and Description	12. Containers No.	Type	13. Total Quantity	14. Unit Wt/Vol
a. Petroleum Impacted Soil Scale Ticket 19398	1	dump	37.920	cy
b. Scale Ticket 19472				
c.				
d.				

D. Additional Descriptions for Materials Listed Above
Non-Hazardous / Gasoline and Diesel Impacted

E. Handling Codes for Wastes Listed Above

15. Special Handling Instructions and Additional Information
Placement in Rhino Cell # E

18.96 tons

16. **GENERATOR'S CERTIFICATION:** I certify the materials described above on this manifest are not subject to federal regulations for reporting proper disposal of Hazardous Waste.

Printed/Typed Name: Deborah J Hartell | Signature: Deborah J Hartell | Month: 04 | Day: 22 | Year: 03

TRANSPORTER

17. Transporter 1 Acknowledgement of Receipt of Materials

Printed/Typed Name: STEVE KIDWELL | Signature: | Month: 04 | Day: 22 | Year: 03

18. Transporter 2 Acknowledgement of Receipt of Materials

Printed/Typed Name | Signature | Month | Day | Year

FACILITY

19. Discrepancy Indication Space
Line 5 Address: P.O. Box 693, La Luz, NM 88337

20. Facility Owner or Operator: Certification of receipt of waste materials covered by this manifest except as noted in Item 19.

Printed/Typed Name: Jenny Riker | Signature: | Month: 4 | Day: 22 | Year: 03

ORIGINAL – RETURN TO GENERATOR

Time 11:21

TRP# 693

NON-HAZARDOUS WASTE MANIFEST

1. Generator's US EPA ID No.: N/A
Manifest Doc. No.: JLG-50
2. Page 1 of 1

GENERATOR

3. Generator's Name and Mailing Address
HAFB
49th CES/CEV
HWY. 70, HAFB, NM 88330

FT-31
Sabre Road

4. Generator's Phone (505) 572-3931

5. Transporter 1 Company Name: Gomez Trucking
6. US EPA ID Number: N/A
A. Transporter's Phone: 915-821-0671

7. Transporter 2 Company Name
8. US EPA ID Number
B. Transporter's Phone

9. Designated Facility Name and Site Address
Rhino's DP-1051
1.7 mls. N. of NM/TX Stateline on Hwy. 54
Otero County, New Mexico
10. US EPA ID Number: N/A
C. Facility's Phone
915-842-9911
800-762-0241

11. Waste Shipping Name and Description	12. Containers No.	Type	13. Total Quantity	14. Unit Wt/Vol
a. Petroleum Impacted Soil Scale Ticket 19398	1	dump	36190	cy
b. Scale Ticket 19476				
c. Scale Ticket 19397				
d.				

D. Additional Descriptions for Materials Listed Above
Non-Hazardous / Gasoline and Diesel Impacted

E. Handling Codes for Wastes Listed Above

15. Special Handling Instructions and Additional Information
18.10 tons
Placement in Rhino Cell # E

16. **GENERATOR'S CERTIFICATION:** I certify the materials described above on this manifest are not subject to federal regulations for reporting proper disposal of Hazardous Waste.
Printed/Typed Name: Deborah J Hartell
Signature: Deborah J Hartell
Month Day Year: 04 22 03

TRANSPORTER

17. Transporter 1 Acknowledgement of Receipt of Materials
Printed/Typed Name: Omar A Gomez
Signature: Omar A Gomez
Month Day Year: 04 22 03

18. Transporter 2 Acknowledgement of Receipt of Materials
Printed/Typed Name
Signature
Month Day Year

FACILITY

19. Discrepancy Indication Space
Line 5 Address: 5540 Norwood Crt., El Paso, Texas 79924

20. Facility Owner or Operator: Certification of receipt of waste materials covered by this manifest except as noted in Item 19.
Printed/Typed Name: Jenny Rivera
Signature
Month Day Year: 4 22 03

ORIGINAL – RETURN TO GENERATOR

Time 11:25

Truck 751

NON-HAZARDOUS WASTE MANIFEST

1. Generator's US EPA ID No. N/A | Manifest Doc. No. JLG-51 | 2. Page 1 of 1

3. Generator's Name and Mailing Address
HAFB
49th CES/CEV
HWY. 70, HAFB, NM 88330

FT-31
Sabre Road

4. Generator's Phone (505) 572-3931

5. Transporter 1 Company Name: Gomez Trucking | 6. US EPA ID Number: N/A | A. Transporter's Phone: 915-821-0671

7. Transporter 2 Company Name | 8. US EPA ID Number | B. Transporter's Phone

9. Designated Facility Name and Site Address
Rhino's DP-1051
1.7 mls. N. of NM/TX Stateline on Hwy. 54
Otero County, New Mexico

10. US EPA ID Number: N/A

C. Facility's Phone
915-842-9911
800-762-0241

11. Waste Shipping Name and Description	12. Containers No.	Type	13. Total Quantity	14. Unit Wt/Vol
a. Petroleum Impacted Soil Scale Ticket 19398	1	dump	4.4.4.90	cy
b. Scale Ticket 19475				
c.				
d.				

D. Additional Descriptions for Materials Listed Above
Non-Hazardous / Gasoline and Diesel Impacted

E. Handling Codes for Wastes Listed Above

15. Special Handling Instructions and Additional Information
Placement in Rhino Cell # E

22.25 tons

16. **GENERATOR'S CERTIFICATION:** I certify the materials described above on this manifest are not subject to federal regulations for reporting proper disposal of Hazardous Waste.

Printed/Typed Name: Deborah J Hartell | Signature: Deborah J Hartell | Month 04 | Day 22 | Year 03

17. Transporter 1 Acknowledgement of Receipt of Materials

Printed/Typed Name: HECTOR M. | Signature: HECTOR M | Month 4 | Day 22 | Year 03

18. Transporter 2 Acknowledgement of Receipt of Materials

Printed/Typed Name | Signature | Month | Day | Year

19. Discrepancy Indication Space
Line 5 Address: 5540 Norwood Crt., El Paso, Texas 79924

20. Facility Owner or Operator: Certification of receipt of waste materials covered by this manifest except as noted in Item 19.

Printed/Typed Name: Cesar Rivero | Signature | Month 4 | Day 22 | Year 03

GENERATOR

TRANSPORTER

FACILITY

ORIGINAL – RETURN TO GENERATOR

Time 12:30

Tkt # 08

NON-HAZARDOUS WASTE MANIFEST

1. Generator's US EPA ID No. N/A | Manifest Doc No. JLG-80 | 2. Page 1 of 1

3. Generator's Name and Mailing Address: HAFB, 49th CES/CEV, HWY. 70, HAFB, NM 88330 | FT-31, Sabre Road

4. Generator's Phone (505) 572-3931

5. Transporter 1 Company Name: Gomez Trucking | 6. US EPA ID Number: N/A | A. Transporter's Phone: 915-821-0671

7. Transporter 2 Company Name | 8. US EPA ID Number | B. Transporter's Phone

9. Designated Facility Name and Site Address: Rhino's DP-1051, 1.7 mls. N. of NM/TX Stateline on Hwy. 54, Otero County, New Mexico | 10. US EPA ID Number: N/A | C. Facility's Phone: 915-842-9911, 800-762-0241

11. Waste Shipping Name and Description	12. Containers No.	Type	13. Total Quantity	14. Unit Wt/Vol
a. Petroleum Impacted Soil Scale Ticket 19397	1	dump	10170	cy
b. Scale Ticket 19478				
c. Scale Ticket 19397				
d.				

D. Additional Descriptions for Materials Listed Above: Non-Hazardous / Gasoline and Diesel Impacted

E. Handling Codes for Wastes Listed Above

15. Special Handling Instructions and Additional Information: Placement in Rhino Cell # E — 20.09 tons

16. **GENERATOR'S CERTIFICATION:** I certify the materials described above on this manifest are not subject to federal regulations for reporting proper disposal of Hazardous Waste.

Printed/Typed Name: Daniel K. Holmquist | Signature | Month 10 Day 22 Year 03

17. Transporter 1 Acknowledgement of Receipt of Materials

Printed/Typed Name: JERRY NICHOLS | Signature | Month 4 Day 22 Year 03

18. Transporter 2 Acknowledgement of Receipt of Materials

Printed/Typed Name | Signature | Month | Day | Year

19. Discrepancy Indication Space: Line 5 Address: 5540 Norwood Crt., El Paso, Texas 79924

20. Facility Owner or Operator: Certification of receipt of waste materials covered by this manifest except as noted in Item 19.

Printed/Typed Name: Jerry Rivers | Signature | Month 4 Day 22 Year 03

GENERATOR — TRANSPORTER — FACILITY

ORIGINAL – RETURN TO GENERATOR

Tim 12:30

TCK 414

NON-HAZARDOUS WASTE MANIFEST

1. Generator's US EPA ID No.: N/A
Manifest Doc. No.: JLG-61
2. Page 1 of 1

GENERATOR

3. Generator's Name and Mailing Address
HAFB
49th CES/CEV
HWY. 70, HAFB, NM 88330

4. Generator's Phone (505) 572-3931

FT-31
Sabre Road

5. Transporter 1 Company Name: Gomez Trucking
6. US EPA ID Number: N/A
A. Transporter's Phone: 915-821-0671

7. Transporter 2 Company Name
8. US EPA ID Number
B. Transporter's Phone

9. Designated Facility Name and Site Address
Rhino's DP-1051
1.7 mls. N. of NM/TX Stateline on Hwy. 54
Otero County, New Mexico
10. US EPA ID Number: N/A
C. Facility's Phone
915-842-9911
800-762-0241

11. Waste Shipping Name and Description	12. Containers No.	Type	13. Total Quantity	14. Unit Wt/Vol
a. Petroleum Impacted Soil Scale Ticket 19397	1	dump	19.420	cy
b. Scale Ticket 19479				
c. Scale Ticket 19398				
d.				

D. Additional Descriptions for Materials Listed Above
Non-Hazardous / Gasoline and Diesel Impacted

E. Handling Codes for Wastes Listed Above

15. Special Handling Instructions and Additional Information
24.71 tons
Placement in Rhino Cell # E

16. **GENERATOR'S CERTIFICATION:** I certify the materials described above on this manifest are not subject to federal regulations for reporting proper disposal of Hazardous Waste.
Printed/Typed Name: Daniel K. Holmquist
Signature:
Month 04 Day 22 Year 03

TRANSPORTER

17. Transporter 1 Acknowledgement of Receipt of Materials
Printed/Typed Name:
Signature:
Month 4 Day 22 Year 03

18. Transporter 2 Acknowledgement of Receipt of Materials
Printed/Typed Name
Signature
Month Day Year

FACILITY

19. Discrepancy Indication Space
Line 5 Address: 5540 Norwood Crt., El Paso, Texas 79924

20. Facility Owner or Operator: Certification of receipt of waste materials covered by this manifest except as noted in Item 19.
Printed/Typed Name: Jerry Rivero
Signature:
Month 4 Day 22 Year 03

PRINTED BY: QUALITY FORMS ASSOCIATES, INC.

ORIGINAL – RETURN TO GENERATOR

Time 14:40

TRK # 212

NON-HAZARDOUS WASTE MANIFEST

1. Generator's US EPA ID No.: N/A
Manifest Doc. No.: D-051
2. Page 1 of 1

GENERATOR

3. Generator's Name and Mailing Address
HAFB
49th CES/CEV
HWY. 70, HAFB, NM 88330

4. Generator's Phone (505) 572-3931

FT-31
Sabre Road

5. Transporter 1 Company Name: DnJ Trucking
6. US EPA ID Number: N/A
A. Transporter's Phone: 505-430-2455

7. Transporter 2 Company Name
8. US EPA ID Number
B. Transporter's Phone

9. Designated Facility Name and Site Address
Rhino's DP-1051
1.7 mls. N. of NM/TX Stateline on Hwy. 54
Otero County, New Mexico
10. US EPA ID Number: N/A
C. Facility's Phone
915-842-9911
800-762-0241

11. Waste Shipping Name and Description	12. Containers No.	Type	13. Total Quantity	14. Unit Wt/Vol
a. Petroleum Impacted Soil Scale Ticket 19397	1	dump	18410	cy
b. Scale Ticket 19398				
c.				
d.				

D. Additional Descriptions for Materials Listed Above
Non-Hazardous / Gasoline and Diesel Impacted

E. Handling Codes for Wastes Listed Above

15. Special Handling Instructions and Additional Information
Placement in Rhino Cell # E
24.21 tons

16. **GENERATOR'S CERTIFICATION:** I certify the materials described above on this manifest are not subject to federal regulations for reporting proper disposal of Hazardous Waste.
Printed/Typed Name: Daniel K. Holmquist
Signature:
Month: 4 Day: 22 Year: 03

TRANSPORTER

17. Transporter 1 Acknowledgement of Receipt of Materials
Printed/Typed Name: STEVEN KIDWELL Henry Rivera
Signature:
Month: 4 Day: 22 Year: 03

18. Transporter 2 Acknowledgement of Receipt of Materials
Printed/Typed Name
Signature
Month: Day: Year:

FACILITY

19. Discrepancy Indication Space
Line 5 Address: P.O. Box 693, La Luz, NM 88337

20. Facility Owner or Operator: Certification of receipt of waste materials covered by this manifest except as noted in Item 19.
Printed/Typed Name: Henry Rivera
Signature:
Month: 4 Day: 22 Year: 03

ORIGINAL – RETURN TO GENERATOR

Trip 14.45

TRK # 505 ~~240~~

NON-HAZARDOUS WASTE MANIFEST

1. Generator's US EPA ID No.	Manifest Doc. No.	2. Page 1 of 1
N/A	R-053	

GENERATOR

3. Generator's Name and Mailing Address

HAFB
49th CES/CEV
HWY. 70, HAFB, NM 88330

FT-31
Sabre Road

4. Generator's Phone (505) 572-3931

5. Transporter 1 Company Name	6. US EPA ID Number	A. Transporter's Phone
Rhino Environmental	N/A	915-842-9911
7. Transporter 2 Company Name	8. US EPA ID Number	B. Transporter's Phone

9. Designated Facility Name and Site Address	10. US EPA ID Number	C. Facility's Phone
Rhino's DP-1051 1.7 mls. N. of NM/TX Stateline on Hwy. 54 Otero County, New Mexico	N/A	915-842-9911 800-762-0241

11. Waste Shipping Name and Description	12. Containers No.	Type	13. Total Quantity	14. Unit Wt/Vol
a. Petroleum Impacted Soil Scale Ticket 19397	1	dump	42390	ton
b. Scale Ticket 19398				
c. Scale Ticket 19480				
d.				

D. Additional Descriptions for Materials Listed Above

Non-Hazardous / Gasoline and Diesel Impacted

E. Handling Codes for Wastes Listed Above

15. Special Handling Instructions and Additional Information

21.20 tons

Placement in Rhino Cell # DE E4

16. **GENERATOR'S CERTIFICATION:** I certify the materials described above on this manifest are not subject to federal regulations for reporting proper disposal of Hazardous Waste.

Printed/Typed Name	Signature	Month	Day	Year
David Scruggs	David Scruggs	10	22	03

TRANSPORTER

17. Transporter 1 Acknowledgement of Receipt of Materials

Printed/Typed Name	Signature	Month	Day	Year
Jerry Rivero	Jerry Rivero	10	22	03

18. Transporter 2 Acknowledgement of Receipt of Materials

Printed/Typed Name	Signature	Month	Day	Year

FACILITY

19. Discrepancy Indication Space

Line 5 Address: 200 Sunset Dr., Suite D, El Paso, TX 79922

20. Facility Owner or Operator: Certification of receipt of waste materials covered by this manifest except as noted in Item 19.

Printed/Typed Name	Signature	Month	Day	Year
Jerry Rivero	Jerry Rivero	10	22	03

ORIGINAL – RETURN TO GENERATOR

Time 14:50

TRK 210

NON-HAZARDOUS WASTE MANIFEST

1. Generator's US EPA ID No. N/A | Manifest Doc. No. D-052 | 2. Page 1 of 1

GENERATOR

3. Generator's Name and Mailing Address
HAFB
49th CES/CEV
HWY. 70, HAFB, NM 88330

FT-31
Sabre Road

4. Generator's Phone (505) 572-3931

5. Transporter 1 Company Name: DnJ Trucking | 6. US EPA ID Number: N/A | A. Transporter's Phone: 505-430-2455

7. Transporter 2 Company Name | 8. US EPA ID Number | B. Transporter's Phone

9. Designated Facility Name and Site Address
Rhino's DP-1051
1.7 mls. N. of NM/TX Stateline on Hwy. 54
Otero County, New Mexico

10. US EPA ID Number: N/A

C. Facility's Phone
915-842-9911
800-762-0241

11. Waste Shipping Name and Description	12. Containers No.	Type	13. Total Quantity	14. Unit Wt/Vol
a. Petroleum Impacted Soil Scale Ticket 19398	1	dump	475.98	cy
b. Scale Ticket 19482				
c.				
d.				

D. Additional Descriptions for Materials Listed Above
Non-Hazardous / Gasoline and Diesel Impacted

E. Handling Codes for Wastes Listed Above

15. Special Handling Instructions and Additional Information
Placement in Rhino Cell # E

23.00 tons

16. **GENERATOR'S CERTIFICATION:** I certify the materials described above on this manifest are not subject to federal regulations for reporting proper disposal of Hazardous Waste.
Printed/Typed Name: Daniel K. Holmquist | Signature | Month 09 Day 22 Year 03

TRANSPORTER

17. Transporter 1 Acknowledgement of Receipt of Materials
Printed/Typed Name: Charles E Woods | Signature: Charles E Woods | Month 4 Day 22 Year 03

18. Transporter 2 Acknowledgement of Receipt of Materials
Printed/Typed Name | Signature | Month | Day | Year

FACILITY

19. Discrepancy Indication Space
Line 5 Address: P.O. Box 693, La Luz, NM 88337

20. Facility Owner or Operator: Certification of receipt of waste materials covered by this manifest except as noted in Item 19.
Printed/Typed Name: Jenny Rivera | Signature | Month 4 Day 22 Year 03

ORIGINAL – RETURN TO GENERATOR

Time 14:55 ~~14:45~~

TRK# ~~585~~ ~~497~~ 751

NON-HAZARDOUS WASTE MANIFEST

1. Generator's US EPA ID No.	Manifest Doc. No.	2. Page 1 of 1
N/A	R-054	

GENERATOR

3. Generator's Name and Mailing Address

HAFB
49th CES/CEV
HWY. 70, HAFB, NM 88330

FT-31
Sabre Road

4. Generator's Phone (505) 572-3931

5. Transporter 1 Company Name: ~~Rhino Environmental~~ 9.R Gomez Trucking

6. US EPA ID Number: N/A

A. Transporter's Phone: 915-842-9911

7. Transporter 2 Company Name

8. US EPA ID Number

B. Transporter's Phone

9. Designated Facility Name and Site Address

Rhino's DP-1051
1.7 mls. N. of NM/TX Stateline on Hwy. 54
Otero County, New Mexico

10. US EPA ID Number: N/A

C. Facility's Phone
915-842-9911
800-762-0241

11. Waste Shipping Name and Description	12. Containers No.	Type	13. Total Quantity	14. Unit Wt/Vol
a. Petroleum Impacted Soil Scale Ticket 19397	1	dump	43850	ton
b. Scale Ticket 19398				
c. Scale Ticket 19483				
d.				

D. Additional Descriptions for Materials Listed Above

Non-Hazardous / Gasoline and Diesel Impacted

E. Handling Codes for Wastes Listed Above

15. Special Handling Instructions and Additional Information

21.93 tons

Placement in Rhino Cell # DF EAN

16. **GENERATOR'S CERTIFICATION:** I certify the materials described above on this manifest are not subject to federal regulations for reporting proper disposal of Hazardous Waste.

Printed/Typed Name	Signature	Month	Day	Year
David Scruggs	David Scruggs	04	22	03

TRANSPORTER

17. Transporter 1 Acknowledgement of Receipt of Materials

Printed/Typed Name	Signature	Month	Day	Year
HECTOR M.	HECTOR M.			

18. Transporter 2 Acknowledgement of Receipt of Materials

Printed/Typed Name	Signature	Month	Day	Year

FACILITY

19. Discrepancy Indication Space: change of company 9.R

Line 5 Address: ~~200 Sunset Dr., Suite D, El Paso, TX (800)~~ 5540 Norwood Crt. El Paso, Texas 79924

20. Facility Owner or Operator: Certification of receipt of waste materials covered by this manifest except as noted in Item 19.

Printed/Typed Name	Signature	Month	Day	Year
Jenny Rivera	Jenny Rivera	04	22	03

ORIGINAL – RETURN TO GENERATOR

Time 7:20

Tck# 414

NON-HAZARDOUS WASTE MANIFEST

1. Generator's US EPA ID No.: N/A
Manifest Doc. No.: R-055
2. Page 1 of 1

GENERATOR

3. Generator's Name and Mailing Address
HAFB
49th CES/CEV
HWY. 70, HAFB, NM 88330
FT-31
Sabre Road

4. Generator's Phone (505) 572-3931

5. Transporter 1 Company Name: Gomez ~~Rhino Environmental~~ D.S.
6. US EPA ID Number: N/A
A. Transporter's Phone: 915-842-9911

7. Transporter 2 Company Name
8. US EPA ID Number
B. Transporter's Phone

9. Designated Facility Name and Site Address
Rhino's DP-1051
1.7 mls. N. of NM/TX Stateline on Hwy. 54
Otero County, New Mexico
10. US EPA ID Number: N/A
C. Facility's Phone
915-842-9911
800-762-0241

11. Waste Shipping Name and Description	12. Containers No.	Type	13. Total Quantity	14. Unit Wt/Vol
a. Petroleum Impacted Soil Ticket # 19398	1	dump	46760	ton
b. Scale Ticket 19484				
c.				
d.				

D. Additional Descriptions for Materials Listed Above
Non-Hazardous / Gasoline and Diesel Impacted

E. Handling Codes for Wastes Listed Above

15. Special Handling Instructions and Additional Information
Placement in Rhino Cell # 9 E 9th
23.38 tons

16. **GENERATOR'S CERTIFICATION:** I certify the materials described above on this manifest are not subject to federal regulations for reporting proper disposal of Hazardous Waste.
Printed/Typed Name: David Scruggs
Signature: David Scruggs
Month: 04 Day: 23 Year: 03

TRANSPORTER

17. Transporter 1 Acknowledgement of Receipt of Materials
Printed/Typed Name: Jaime Heredia
Signature: Jaime Heredia
Month: 4 Day: 23 Year: 03

18. Transporter 2 Acknowledgement of Receipt of Materials
Printed/Typed Name
Signature
Month: . Day: . Year: .

FACILITY

19. Discrepancy Indication Space: change of company QR
Line 5 Address: [redacted]

20. Facility Owner or Operator: Certification of receipt of waste materials covered by this manifest except as noted in Item 19.
Printed/Typed Name: Jenny Rivera
Signature
Month: 4 Day: 23 Year: 03

Printed by J.J. KELLER & ASSOCIATES, INC.
Neenah, WI 54957-0368

ORIGINAL – RETURN TO GENERATOR

Time 7:25

Trk #210

NON-HAZARDOUS WASTE MANIFEST

1. Generator's US EPA ID No. N/A
Manifest Doc. No. D-053
2. Page 1 of 1

GENERATOR

3. Generator's Name and Mailing Address
HAFB
49th CES/CEV
HWY. 70, HAFB, NM 88330

FT-31
Sabre Road

4. Generator's Phone (505) 572-3931

5. Transporter 1 Company Name: DnJ Trucking
6. US EPA ID Number: N/A
A. Transporter's Phone: 505-430-2455

7. Transporter 2 Company Name
8. US EPA ID Number
B. Transporter's Phone

9. Designated Facility Name and Site Address
Rhino's DP-1051
1.7 mls. N. of NM/TX Stateline on Hwy. 54
Otero County, New Mexico
10. US EPA ID Number: N/A
C. Facility's Phone
915-842-9911
800-762-0241

11. Waste Shipping Name and Description	12. Containers No.	Type	13. Total Quantity	14. Unit Wt/Vol
a. Petroleum Impacted Soil Scale Ticket 19398	1	dump	46,100	cy
b. Scale Ticket 19485				
c. Scale Ticket 19397				
d.				

D. Additional Descriptions for Materials Listed Above
Non-Hazardous / Gasoline and Diesel Impacted

E. Handling Codes for Wastes Listed Above

15. Special Handling Instructions and Additional Information
Placement in Rhino Cell # E

23.05 tons

16. **GENERATOR'S CERTIFICATION:** I certify the materials described above on this manifest are not subject to federal regulations for reporting proper disposal of Hazardous Waste.
Printed/Typed Name: Daniel K. Holmquist
Signature
Month 04 Day 23 Year 03

TRANSPORTER

17. Transporter 1 Acknowledgement of Receipt of Materials
Printed/Typed Name: Charles E Woods
Signature: Charles E Woods
Month 4 Day 23 Year 03

18. Transporter 2 Acknowledgement of Receipt of Materials
Printed/Typed Name
Signature
Month Day Year

FACILITY

19. Discrepancy Indication Space
Line 5 Address: P.O. Box 693, La Luz, NM 88337

20. Facility Owner or Operator: Certification of receipt of waste materials covered by this manifest except as noted in Item 19.
Printed/Typed Name: Jenny Rivera
Signature
Month 4 Day 23 Year 03

ORIGINAL – RETURN TO GENERATOR

Time 7:30 TRK # 751

NON-HAZARDOUS WASTE MANIFEST

1. Generator's US EPA ID No.: N/A

Manifest Doc. No.: R-056

2. Page 1 of 1

3. Generator's Name and Mailing Address: HAFB, 49th CES/CEV, HWY 70, HAFB, NM 88330 — FT-31 Sabre Road

4. Generator's Phone (505) 572-3931

5. Transporter 1 Company Name: Gomez D.S. [redacted]

6. US EPA ID Number: N/A

A. Transporter's Phone: 915-842-9911

7. Transporter 2 Company Name:

8. US EPA ID Number:

B. Transporter's Phone:

9. Designated Facility Name and Site Address: Rhino's DP-1051, 1.7 mls. N. of NM/TX Stateline on Hwy. 54, Otero County, New Mexico

10. US EPA ID Number: N/A

C. Facility's Phone: 915-842-9911, 800-762-0241

11. Waste Shipping Name and Description	12. Containers No.	Type	13. Total Quantity	14. Unit Wt/Vol
a. Petroleum Impacted Soil Scale Ticket 19397	1	dump	50870	ton
b. Scale Ticket 19486				
c.				
d.				

D. Additional Descriptions for Materials Listed Above: Non-Hazardous / Gasoline and Diesel Impacted

E. Handling Codes for Wastes Listed Above:

15. Special Handling Instructions and Additional Information:

25.44 tons

Placement in Rhino Cell # E

16. **GENERATOR'S CERTIFICATION:** I certify the materials described above on this manifest are not subject to federal regulations for reporting proper disposal of Hazardous Waste.

Printed/Typed Name: David Scruggs — Signature: David Scruggs — Month/Day/Year: 04/23/03

17. Transporter 1 Acknowledgement of Receipt of Materials

Printed/Typed Name: Hector R. U. — Signature: Hector R. U. — Month/Day/Year: 4/23/03

18. Transporter 2 Acknowledgement of Receipt of Materials

Printed/Typed Name: — Signature: — Month/Day/Year:

19. Discrepancy Indication Space: change of company

~~Line 3 Address: [redacted] El Paso, TX 79922~~

G.R. 5540 Norwood Ct, El Paso Texas 79924

20. Facility Owner or Operator: Certification of receipt of waste materials covered by this manifest except as noted in Item 19.

Printed/Typed Name: Jenny Rivera — Signature: [signature] — Month/Day/Year: 4/23/03

Printed by J.J. Keller & Associates, Inc., Neenah, WI 54957-0368

ORIGINAL – RETURN TO GENERATOR

Time 9:45

TRK 08

NON-HAZARDOUS WASTE MANIFEST

1. Generator's US EPA ID No.: N/A
Manifest Doc. No.: R-057
2. Page 1 of 1

GENERATOR

3. Generator's Name and Mailing Address
HAFB
49th CES/CEV
HWY. 70, HAFB, NM 88330

FT-31
Sabre Road

4. Generator's Phone (505) 572-3931

5. Transporter 1 Company Name: Gomez DH. ~~Rhino Environmental~~
6. US EPA ID Number: N/A
A. Transporter's Phone: 915-842-9911

7. Transporter 2 Company Name
8. US EPA ID Number
B. Transporter's Phone

9. Designated Facility Name and Site Address
Rhino's DP-1051
1.7 mls. N. of NM/TX Stateline on Hwy. 54
Otero County, New Mexico
10. US EPA ID Number: N/A
C. Facility's Phone
915-842-9911
800-762-0241

11. Waste Shipping Name and Description	12. Containers No.	Type	13. Total Quantity	14. Unit Wt/Vol
a. Petroleum Impacted Soil Scale Ticket 19398	1	dump	44250	cy
b. Scale Ticket 19487				
c. Scale Ticket 19398				
d.				

D. Additional Descriptions for Materials Listed Above
Non-Hazardous / Gasoline and Diesel Impacted

E. Handling Codes for Wastes Listed Above

15. Special Handling Instructions and Additional Information
22.13 tons
Placement in Rhino Cell # E

16. **GENERATOR'S CERTIFICATION:** I certify the materials described above on this manifest are not subject to federal regulations for reporting proper disposal of Hazardous Waste.
Printed/Typed Name: Daniel K. Holmquist
Signature:
Month: 04 Day: 23 Year: 03

TRANSPORTER

17. Transporter 1 Acknowledgement of Receipt of Materials
Printed/Typed Name: JERRY NICHOLS
Signature:
Month: 4 Day: 23 Year: 03

18. Transporter 2 Acknowledgement of Receipt of Materials
Printed/Typed Name
Signature
Month: . Day: . Year: .

FACILITY

19. Discrepancy Indication Space
9.R
5540 Norwood Crt, El Paso, Texas 79924
Line 5 Address: ~~[illegible]~~

20. Facility Owner or Operator: Certification of receipt of waste materials covered by this manifest except as noted in Item 19.
Printed/Typed Name: Jerry Rivera
Signature:
Month: 4 Day: 23 Year: 03

ORIGINAL – RETURN TO GENERATOR

Time 10:45

TR 210

NON-HAZARDOUS WASTE MANIFEST

1. Generator's US EPA ID No. N/A | Manifest Doc. No. D-057 | 2. Page 1 of 1

GENERATOR

3. Generator's Name and Mailing Address
HAFB
49th CES/CEV
HWY. 70, HAFB, NM 88330

FT-31
Sabre Road

4. Generator's Phone (505) 572-3931

5. Transporter 1 Company Name: DnJ Trucking | 6. US EPA ID Number: N/A | A. Transporter's Phone: 505-430-2455

7. Transporter 2 Company Name | 8. US EPA ID Number | B. Transporter's Phone

9. Designated Facility Name and Site Address
Rhino's DP-1051
1.7 mls. N. of NM/TX Stateline on Hwy. 54
Otero County, New Mexico

10. US EPA ID Number: N/A

C. Facility's Phone
915-842-9911
800-762-0241

11. Waste Shipping Name and Description	12. Containers No.	Type	13. Total Quantity	14. Unit Wt/Vol
a. Petroleum Impacted Soil Scale Ticket 19397	1	dump	448 1/0	cy
b. Scale Ticket 19488				
c. Scale Ticket 19398				
d.				

D. Additional Descriptions for Materials Listed Above
Non-Hazardous / Gasoline and Diesel Impacted

E. Handling Codes for Wastes Listed Above

15. Special Handling Instructions and Additional Information
22.42 tons
Placement in Rhino Cell # E

16. **GENERATOR'S CERTIFICATION:** I certify the materials described above on this manifest are not subject to federal regulations for reporting proper disposal of Hazardous Waste.

Printed/Typed Name: Deborah J Hartell | Signature: Deborah J Hartell | Month 04 | Day 23 | Year 03

TRANSPORTER

17. Transporter 1 Acknowledgement of Receipt of Materials

Printed/Typed Name: Charles E Woods | Signature: Charles E Woods | Month 4 | Day 23 | Year 03

18. Transporter 2 Acknowledgement of Receipt of Materials

Printed/Typed Name | Signature | Month | Day | Year

FACILITY

19. Discrepancy Indication Space
Line 5 Address: P.O. Box 693, La Luz, NM 88337

20. Facility Owner or Operator: Certification of receipt of waste materials covered by this manifest except as noted in Item 19.

Printed/Typed Name: Henry Rivera | Signature | Month 4 | Day 23 | Year 03

ORIGINAL – RETURN TO GENERATOR

Time 11:00

TRK# 414

NON-HAZARDOUS WASTE MANIFEST

1. Generator's US EPA ID No. N/A | Manifest Doc. No. JLG-67 | 2. Page 1 of 1

GENERATOR

3. Generator's Name and Mailing Address
HAFB
49th CES/CEV
HWY. 70, HAFB, NM 88330

FT-31
Sabre Road

4. Generator's Phone (505) 572-3931

5. Transporter 1 Company Name: JLG Trucking | 6. US EPA ID Number: N/A | A. Transporter's Phone: 915-821-0671

7. Transporter 2 Company Name | 8. US EPA ID Number | B. Transporter's Phone

9. Designated Facility Name and Site Address
Rhino's DP-1051
1.7 mls. N. of NM/TX Stateline on Hwy. 54
Otero County, New Mexico

10. US EPA ID Number: N/A

C. Facility's Phone
915-842-9911
800-762-0241

11. Waste Shipping Name and Description	12. Containers No.	Type	13. Total Quantity	14. Unit Wt/Vol
a. Petroleum Impacted Soil Scale Ticket 19398	1	dump	49.650	net
b. Scale Ticket 19489				
c. Scale Ticket 19397				
d.				

D. Additional Descriptions for Materials Listed Above
Non-Hazardous / Gasoline and Diesel Impacted

E. Handling Codes for Wastes Listed Above

15. Special Handling Instructions and Additional Information
24.83 tons
Placement in Rhino Cell # E

16. **GENERATOR'S CERTIFICATION:** I certify the materials described above on this manifest are not subject to federal regulations for reporting proper disposal of Hazardous Waste.

Printed/Typed Name: David Scruggs | Signature | Month 04 | Day 23 | Year 03

TRANSPORTER

17. Transporter 1 Acknowledgement of Receipt of Materials

Printed/Typed Name: Javier Heredia | Signature: Javier Heredia | Month 4 | Day 23 | Year 03

18. Transporter 2 Acknowledgement of Receipt of Materials

Printed/Typed Name | Signature | Month | Day | Year

FACILITY

19. Discrepancy Indication Space
Line 5 Address: 5540 Norwood Crt., El Paso, Texas 79924

20. Facility Owner or Operator: Certification of receipt of waste materials covered by this manifest except as noted in Item 19.

Printed/Typed Name: Henry Rivera | Signature | Month 4 | Day 23 | Year 03

ORIGINAL – RETURN TO GENERATOR

Time 11:00

TRK # 757

NON-HAZARDOUS WASTE MANIFEST

1. Generator's US EPA ID No.: N/A
Manifest Doc. No.: JLG-68
2. Page 1 of 1

GENERATOR

3. Generator's Name and Mailing Address
HAFB
49th CES/CEV
HWY. 70, HAFB, NM 88330

FT-31
Sabre Road

4. Generator's Phone (505) 572-3931

5. Transporter 1 Company Name: JLG Trucking
6. US EPA ID Number: N/A
A. Transporter's Phone: 915-821-0671

7. Transporter 2 Company Name
8. US EPA ID Number
B. Transporter's Phone

9. Designated Facility Name and Site Address
Rhino's DP-1051
1.7 mls. N. of NM/TX Stateline on Hwy. 54
Otero County, New Mexico
10. US EPA ID Number: N/A
C. Facility's Phone
915-842-9911
800-762-0241

11. Waste Shipping Name and Description	12. Containers No.	Type	13. Total Quantity	14. Unit Wt/Vol
a. Petroleum Impacted Soil Scale Ticket 19397	1	dump	54340	net
b. Scale Ticket 19490				
c. Scale Ticket 19398				
d.				

27.17 tons

D. Additional Descriptions for Materials Listed Above
Non-Hazardous / Gasoline and Diesel Impacted

E. Handling Codes for Wastes Listed Above

15. Special Handling Instructions and Additional Information
Placement in Rhino Cell # E

16. **GENERATOR'S CERTIFICATION:** I certify the materials described above on this manifest are not subject to federal regulations for reporting proper disposal of Hazardous Waste.
Printed/Typed Name: David Scruggs
Signature:
Month/Day/Year: 04/23/03

TRANSPORTER

17. Transporter 1 Acknowledgement of Receipt of Materials
Printed/Typed Name: HECTOR M
Signature: HECTOR M
Month/Day/Year: 4/23/03

18. Transporter 2 Acknowledgement of Receipt of Materials
Printed/Typed Name
Signature
Month/Day/Year

FACILITY

19. Discrepancy Indication Space
Line 5 Address: 5540 Norwood Crt., El Paso, Texas 79924

20. Facility Owner or Operator: Certification of receipt of waste materials covered by this manifest except as noted in Item 19.
Printed/Typed Name: Jerry Rivera
Signature:
Month/Day/Year: 4/23/03

ORIGINAL – RETURN TO GENERATOR

Time 13:00

TRK# 08

NON-HAZARDOUS WASTE MANIFEST

1. Generator's US EPA ID No.: N/A
Manifest Doc. No.: JLG-69
2. Page 1 of 1

GENERATOR

3. Generator's Name and Mailing Address
HAFB
49th CES/CEV
HWY. 70, HAFB, NM 88330

FT-31
Sabre Road

4. Generator's Phone (505) 572-3931

5. Transporter 1 Company Name: JLG Trucking
6. US EPA ID Number: N/A
A. Transporter's Phone: 915-821-0671

7. Transporter 2 Company Name:
8. US EPA ID Number:
B. Transporter's Phone:

9. Designated Facility Name and Site Address
Rhino's DP-1051
1.7 mls. N. of NM/TX Stateline on Hwy. 54
Otero County, New Mexico
10. US EPA ID Number: N/A
C. Facility's Phone
915-842-9911
800-762-0241

11. Waste Shipping Name and Description	12. Containers No.	Type	13. Total Quantity	14. Unit Wt/Vol
a. Petroleum Impacted Soil Scale Ticket 19398	1	dump	43980	net
b. Scale Ticket 19397				
c.				
d.				

D. Additional Descriptions for Materials Listed Above
Non-Hazardous / Gasoline and Diesel Impacted

E. Handling Codes for Wastes Listed Above

15. Special Handling Instructions and Additional Information
21.99 tons
Placement in Rhino Cell # E

16. **GENERATOR'S CERTIFICATION:** I certify the materials described above on this manifest are not subject to federal regulations for reporting proper disposal of Hazardous Waste.
Printed/Typed Name: David Scruggs
Signature:
Month 04 Day 23 Year 03

TRANSPORTER

17. Transporter 1 Acknowledgement of Receipt of Materials
Printed/Typed Name: JERRY NICHOLS
Signature:
Month 4 Day 23 Year 03

18. Transporter 2 Acknowledgement of Receipt of Materials
Printed/Typed Name:
Signature:
Month Day Year

FACILITY

19. Discrepancy Indication Space
Line 5 Address: 5540 Norwood Crt., El Paso, Texas 79924

20. Facility Owner or Operator: Certification of receipt of waste materials covered by this manifest except as noted in Item 19.
Printed/Typed Name: Jenny Rivera
Signature:
Month 4 Day 23 Year 03

ORIGINAL – RETURN TO GENERATOR

Time 13:00

TRK #08

NON-HAZARDOUS WASTE MANIFEST

1. Generator's US EPA ID No.	Manifest Doc. No.	2. Page 1 of 1
N/A	JLG-69	

GENERATOR

3. Generator's Name and Mailing Address
HAFB
49th CES/CEV
HWY. 70, HAFB, NM 88330

FT-31
Sabre Road

4. Generator's Phone (505) 572-3931

5. Transporter 1 Company Name	6. US EPA ID Number	A. Transporter's Phone
JLG Trucking	N/A	915-821-0671
7. Transporter 2 Company Name	8. US EPA ID Number	B. Transporter's Phone
9. Designated Facility Name and Site Address Rhino's DP-1051 1.7 mls. N. of NM/TX Stateline on Hwy. 54 Otero County, New Mexico	10. US EPA ID Number N/A	C. Facility's Phone 915-842-9911 800-762-0241

11. Waste Shipping Name and Description	12. Containers No.	Type	13. Total Quantity	14. Unit Wt/Vol
a. Petroleum Impacted Soil	1	dump	44250	net
b.				
c.				
d.				

D. Additional Descriptions for Materials Listed Above
Non-Hazardous / Gasoline and Diesel Impacted

E. Handling Codes for Wastes Listed Above

15. Special Handling Instructions and Additional Information
Placement in Rhino Cell #

16. **GENERATOR'S CERTIFICATION:** I certify the materials described above on this manifest are not subject to federal regulations for reporting proper disposal of Hazardous Waste.

Printed/Typed Name	Signature	Month	Day	Year
David Scruggs		04	23	03

TRANSPORTER

17. Transporter 1 Acknowledgement of Receipt of Materials

Printed/Typed Name	Signature	Month	Day	Year
JERRY NICHOLS		4	23	03

18. Transporter 2 Acknowledgement of Receipt of Materials

Printed/Typed Name	Signature	Month	Day	Year

FACILITY

19. Discrepancy Indication Space
Line 5 Address: 5540 Norwood Crt., El Paso, Texas 79924

20. Facility Owner or Operator: Certification of receipt of waste materials covered by this manifest except as noted in Item 19.

Printed/Typed Name	Signature	Month	Day	Year

GENERATOR'S COPY

Time 14:10

TEX-4 210

NON-HAZARDOUS WASTE MANIFEST

1. Generator's US EPA ID No. N/A | Manifest Doc. No. D-056 | 2. Page 1 of 1

GENERATOR

3. Generator's Name and Mailing Address
HAFB
49th CES/CEV
HWY. 70, HAFB, NM 88330

FT-31
Sabre Road

4. Generator's Phone (505) 572-3931

5. Transporter 1 Company Name: DnJ Trucking | 6. US EPA ID Number: N/A | A. Transporter's Phone: 505-430-2455

7. Transporter 2 Company Name | 8. US EPA ID Number | B. Transporter's Phone

9. Designated Facility Name and Site Address
Rhino's DP-1051
1.7 mls. N. of NM/TX Stateline on Hwy. 54
Otero County, New Mexico

10. US EPA ID Number: N/A

C. Facility's Phone
915-842-9911
800-762-0241

11. Waste Shipping Name and Description	12. Containers No.	Type	13. Total Quantity	14. Unit Wt/Vol
a. Petroleum Impacted Soil Scale Ticket 19398	1	dump	46,500	cy
b. Scale Ticket 19492				
c. Scale Ticket 19397				
d.				

D. Additional Descriptions for Materials Listed Above
Non-Hazardous / Gasoline and Diesel Impacted

E. Handling Codes for Wastes Listed Above

15. Special Handling Instructions and Additional Information
Placement in Rhino Cell # E

23.28 tons

16. **GENERATOR'S CERTIFICATION:** I certify the materials described above on this manifest are not subject to federal regulations for reporting proper disposal of Hazardous Waste.

Printed/Typed Name: Deborah J Hartell | Signature: Deborah J Hartell | Month 10 Day 23 Year 03

TRANSPORTER

17. Transporter 1 Acknowledgement of Receipt of Materials

Printed/Typed Name: Charles E Woods | Signature: Charles E Woods | Month 10 Day 23 Year 03

18. Transporter 2 Acknowledgement of Receipt of Materials

Printed/Typed Name | Signature | Month | Day | Year

FACILITY

19. Discrepancy Indication Space
Line 5 Address: P.O. Box 693, La Luz, NM 88337

20. Facility Owner or Operator: Certification of receipt of waste materials covered by this manifest except as noted in Item 19.

Printed/Typed Name: Jerry Rivera | Signature | Month 10 Day 23 Year 03

ORIGINAL – RETURN TO GENERATOR

Time 15:15

TRK # 693

NON-HAZARDOUS WASTE MANIFEST

1. Generator's US EPA ID No. N/A
Manifest Doc. No. JLG-62
2. Page 1 of 1

GENERATOR

3. Generator's Name and Mailing Address
HAFB
49th CES/CEV
HWY. 70, HAFB, NM 88330
FT-31
Sabre Road

4. Generator's Phone (505) 572-3931

5. Transporter 1 Company Name: Gomez Trucking
6. US EPA ID Number: N/A
A. Transporter's Phone: 915-821-0671

7. Transporter 2 Company Name
8. US EPA ID Number
B. Transporter's Phone

9. Designated Facility Name and Site Address
Rhino's DP-1051
1.7 mls. N. of NM/TX Stateline on Hwy. 54
Otero County, New Mexico
10. US EPA ID Number: N/A
C. Facility's Phone
915-842-9911
800-762-0241

11. Waste Shipping Name and Description	12. Containers No.	Type	13. Total Quantity	14. Unit Wt/Vol
a. Petroleum Impacted Soil Scale Ticket 19397	1	dump	1/2360	cy
b. Scale Ticket 19495				
c. Scale Ticket 19397				
d.				

D. Additional Descriptions for Materials Listed Above
Non-Hazardous / Gasoline and Diesel Impacted

E. Handling Codes for Wastes Listed Above

15. Special Handling Instructions and Additional Information
Placement in Rhino Cell # E
21.18 tons

16. **GENERATOR'S CERTIFICATION:** I certify the materials described above on this manifest are not subject to federal regulations for reporting proper disposal of Hazardous Waste.
Printed/Typed Name: Daniel K. Holmquist
Signature:
Month 04 Day 23 Year 03

TRANSPORTER

17. Transporter 1 Acknowledgement of Receipt of Materials
Printed/Typed Name: Omar A Tovar
Signature:
Month 04 Day 23 Year 03

18. Transporter 2 Acknowledgement of Receipt of Materials
Printed/Typed Name
Signature
Month Day Year

FACILITY

19. Discrepancy Indication Space
Line 5 Address: 5540 Norwood Crt., El Paso, Texas 79924

20. Facility Owner or Operator: Certification of receipt of waste materials covered by this manifest except as noted in Item 19.
Printed/Typed Name: Jerry Rivero
Signature:
Month 4 Day 28 Year 03

Printed by J.J. KELLER & ASSOCIATES, INC.
Neenah, WI 54957-0368

ORIGINAL – RETURN TO GENERATOR

Time 14:30

Tek # 751

NON-HAZARDOUS WASTE MANIFEST

1. Generator's US EPA ID No.	Manifest Doc. No.	2. Page 1 of 1
N/A	JLG-71	

GENERATOR

3. Generator's Name and Mailing Address

HAFB
49th CES/CEV
HWY. 70, HAFB, NM 88330

FT-31
Sabre Road

4. Generator's Phone (505) 572-3931

5. Transporter 1 Company Name	6. US EPA ID Number	A. Transporter's Phone
JLG Trucking	N/A	915-821-0671
7. Transporter 2 Company Name	8. US EPA ID Number	B. Transporter's Phone

9. Designated Facility Name and Site Address	10. US EPA ID Number	C. Facility's Phone
Rhino's DP-1051 1.7 mls. N. of NM/TX Stateline on Hwy. 54 Otero County, New Mexico	N/A	915-842-9911 800-762-0241

11. Waste Shipping Name and Description	12. Containers No.	12. Containers Type	13. Total Quantity	14. Unit Wt/Vol
a. Petroleum Impacted Soil Scale Ticket 19398	1	dump	42340	net
b. Scale Ticket 19494				
c. Scale Ticket 19397				
d.				

D. Additional Descriptions for Materials Listed Above

Non-Hazardous / Gasoline and Diesel Impacted

E. Handling Codes for Wastes Listed Above

15. Special Handling Instructions and Additional Information

21.17 tons

Placement in Rhino Cell # E

16. **GENERATOR'S CERTIFICATION:** I certify the materials described above on this manifest are not subject to federal regulations for reporting proper disposal of Hazardous Waste.

Printed/Typed Name	Signature	Month	Day	Year
David Scruggs		10	23	03

TRANSPORTER

17. Transporter 1 Acknowledgement of Receipt of Materials

Printed/Typed Name	Signature	Month	Day	Year
HECTOR M.	HECTOR M.	4	23	03

18. Transporter 2 Acknowledgement of Receipt of Materials

Printed/Typed Name	Signature	Month	Day	Year

FACILITY

19. Discrepancy Indication Space

Line 5 Address: 5540 Norwood Crt., El Paso, Texas 79924

20. Facility Owner or Operator: Certification of receipt of waste materials covered by this manifest except as noted in Item 19.

Printed/Typed Name	Signature	Month	Day	Year
Kenny Rivers		4	23	03

ORIGINAL – RETURN TO GENERATOR

Time 14:30

Trk # 414

NON-HAZARDOUS WASTE MANIFEST

1. Generator's US EPA ID No.: N/A
Manifest Doc. No.: JLG-70
2. Page 1 of 1

GENERATOR

3. Generator's Name and Mailing Address
HAFB
49th CES/CEV
HWY. 70, HAFB, NM 88330

FT-31
Sabre Road

4. Generator's Phone (505) 572-3931

5. Transporter 1 Company Name: JLG Trucking
6. US EPA ID Number: N/A
A. Transporter's Phone: 915-821-0671

7. Transporter 2 Company Name
8. US EPA ID Number
B. Transporter's Phone

9. Designated Facility Name and Site Address
Rhino's DP-1051
1.7 mls. N. of NM/TX Stateline on Hwy. 54
Otero County, New Mexico
10. US EPA ID Number: N/A
C. Facility's Phone
915-842-9911
800-762-0241

11. Waste Shipping Name and Description	12. Containers No.	Type	13. Total Quantity	14. Unit Wt/Vol
a. Petroleum Impacted Soil Scale Ticket 19397	1	dump	40970	net
b. Scale Ticket 19493				
c.				
d.				

D. Additional Descriptions for Materials Listed Above
Non-Hazardous / Gasoline and Diesel Impacted

E. Handling Codes for Wastes Listed Above

15. Special Handling Instructions and Additional Information
Placement in Rhino Cell # E

20.49 tons

16. **GENERATOR'S CERTIFICATION:** I certify the materials described above on this manifest are not subject to federal regulations for reporting proper disposal of Hazardous Waste.
Printed/Typed Name: David Scruggs
Signature:
Month 04 Day 23 Year 03

TRANSPORTER

17. Transporter 1 Acknowledgement of Receipt of Materials
Printed/Typed Name: Jaime Heredia
Signature:
Month 4 Day 23 Year 03

18. Transporter 2 Acknowledgement of Receipt of Materials
Printed/Typed Name
Signature
Month Day Year

FACILITY

19. Discrepancy Indication Space
Line 5 Address: 5540 Norwood Crt., El Paso, Texas 79924

20. Facility Owner or Operator: Certification of receipt of waste materials covered by this manifest except as noted in Item 19.
Printed/Typed Name: Jesse Rivera
Signature:
Month 4 Day 23 Year 03

ORIGINAL – RETURN TO GENERATOR

Time 7:15

TRK # 210

NON-HAZARDOUS WASTE MANIFEST

1. Generator's US EPA ID No.: N/A
Manifest Doc. No.: D-071
2. Page 1 of 1

GENERATOR

3. Generator's Name and Mailing Address
HAFB
49th CES/CEV
HWY. 70, HAFB, NM 88330
FT-31
Sabre Road

4. Generator's Phone (505) 572-3931

5. Transporter 1 Company Name: DnJ Trucking
6. US EPA ID Number: N/A
A. Transporter's Phone: 505-430-2455

7. Transporter 2 Company Name
8. US EPA ID Number
B. Transporter's Phone

9. Designated Facility Name and Site Address
Rhino's DP-1051
1.7 mls. N. of NM/TX Stateline on Hwy. 54
Otero County, New Mexico
10. US EPA ID Number: N/A
C. Facility's Phone
915-842-9911
800-762-0241

11. Waste Shipping Name and Description	12. Containers No.	12. Containers Type	13. Total Quantity	14. Unit Wt/Vol
a. Petroleum Impacted Soil Scale Ticket 19398	1	dump	41,320	net
b. Scale Ticket 19497				
c. Scale Ticket 19397				
d.				

D. Additional Descriptions for Materials Listed Above
Non-Hazardous / Gasoline and Diesel Impacted

E. Handling Codes for Wastes Listed Above

15. Special Handling Instructions and Additional Information
20.66 tons
Placement in Rhino Cell # E

16. **GENERATOR'S CERTIFICATION:** I certify the materials described above on this manifest are not subject to federal regulations for reporting proper disposal of Hazardous Waste.
Printed/Typed Name: David Scruggs
Signature:
Month 04 Day 24 Year 03

TRANSPORTER

17. Transporter 1 Acknowledgement of Receipt of Materials
Printed/Typed Name: Charles E Woods
Signature: Charles E Woods
Month 4 Day 24 Year 03

18. Transporter 2 Acknowledgement of Receipt of Materials
Printed/Typed Name
Signature
Month . Day . Year .

FACILITY

19. Discrepancy Indication Space
Line 5 Address: P.O. Box 693, La Luz, NM 88337

20. Facility Owner or Operator: Certification of receipt of waste materials covered by this manifest except as noted in Item 19.
Printed/Typed Name: Henry Rivera
Signature:
Month 4 Day 24 Year 03

ORIGINAL – RETURN TO GENERATOR

Time 7:15

Tck # 693

NON-HAZARDOUS WASTE MANIFEST

1. Generator's US EPA ID No.	Manifest Doc. No.	2. Page 1 of 1
N/A	JLG-63	

GENERATOR

3. Generator's Name and Mailing Address
HAFB
49th CES/CEV
HWY. 70, HAFB, NM 88330

FT-31
Sabre Road

4. Generator's Phone (505) 572-3931

5. Transporter 1 Company Name	6. US EPA ID Number	A. Transporter's Phone
Gomez Trucking	N/A	915-821-0671
7. Transporter 2 Company Name	8. US EPA ID Number	B. Transporter's Phone

9. Designated Facility Name and Site Address	10. US EPA ID Number	C. Facility's Phone
Rhino's DP-1051 1.7 mls. N. of NM/TX Stateline on Hwy. 54 Otero County, New Mexico	N/A	915-842-9911 800-762-0241

11. Waste Shipping Name and Description	12. Containers No.	Type	13. Total Quantity	14. Unit Wt/Vol
a. Petroleum Impacted Soil Scale Ticket 19397	1	dump	3/140	cy
b. Scale Ticket 19499				
c. Scale Ticket 19398				
d.				

D. Additional Descriptions for Materials Listed Above
Non-Hazardous / Gasoline and Diesel Impacted

E. Handling Codes for Wastes Listed Above

15. Special Handling Instructions and Additional Information
18.07 tons
Placement in Rhino Cell # E

16. **GENERATOR'S CERTIFICATION:** I certify the materials described above on this manifest are not subject to federal regulations for reporting proper disposal of Hazardous Waste.

Printed/Typed Name	Signature	Month	Day	Year
Daniel K. Holmquist		04	24	03

TRANSPORTER

17. Transporter 1 Acknowledgement of Receipt of Materials

Printed/Typed Name	Signature	Month	Day	Year
Omar Torres		04	24	03

18. Transporter 2 Acknowledgement of Receipt of Materials

Printed/Typed Name	Signature	Month	Day	Year

FACILITY

19. Discrepancy Indication Space
Line 5 Address: 5540 Norwood Crt., El Paso, Texas 79924

20. Facility Owner or Operator: Certification of receipt of waste materials covered by this manifest except as noted in Item 19.

Printed/Typed Name	Signature	Month	Day	Year
Jerry Rivera		04	24	03

Printed by J.J. KELLER & ASSOCIATES, INC.
Neenah, WI 54957-0368

ORIGINAL – RETURN TO GENERATOR

Time 7:15

Tek # 505

NON-HAZARDOUS WASTE MANIFEST

1. Generator's US EPA ID No. · N/A · | Manifest Doc. No. · R-076 · | 2. Page 1 of 1

3. Generator's Name and Mailing Address

HAFB
49th CES/CEV
HWY. 70, HAFB, NM 88330

FT-31
Sabre Road

4. Generator's Phone (505) 572-3931

5. Transporter 1 Company Name: Rhino Environmental | 6. US EPA ID Number: N/A | A. Transporter's Phone: 915-842-9911

7. Transporter 2 Company Name | 8. US EPA ID Number | B. Transporter's Phone

9. Designated Facility Name and Site Address:
Rhino's DP-1051
1.7 mls. N. of NM/TX Stateline on Hwy. 54
Otero County, New Mexico

10. US EPA ID Number: N/A

C. Facility's Phone:
915-842-9911
800-762-0241

GENERATOR

11. Waste Shipping Name and Description	12. Containers No.	Type	13. Total Quantity	14. Unit Wt/Vol
a. Petroleum Impacted Soil Scale Ticket 19398	1	dump	37810	net
b. Scale Ticket 19502				
c. Scale Ticket				
d.				

D. Additional Descriptions for Materials Listed Above

Non-Hazardous / Gasoline and Diesel Impacted

E. Handling Codes for Wastes Listed Above

15. Special Handling Instructions and Additional Information

18.91 tons

Placement in Rhino Cell # E

16. **GENERATOR'S CERTIFICATION:** I certify the materials described above on this manifest are not subject to federal regulations for reporting proper disposal of Hazardous Waste.

Printed/Typed Name: Daniel K. Holmquist | Signature | Month 04 Day 24 Year 03

TRANSPORTER

17. Transporter 1 Acknowledgement of Receipt of Materials

Printed/Typed Name: Jenny Rivera | Signature | Month 4 Day 24 Year 03

18. Transporter 2 Acknowledgement of Receipt of Materials

Printed/Typed Name | Signature | Month | Day | Year

FACILITY

19. Discrepancy Indication Space

Line 5 Address: 200 Sunset Dr., Suite D, El Paso, TX 79922

20. Facility Owner or Operator: Certification of receipt of waste materials covered by this manifest except as noted in Item 19.

Printed/Typed Name: Jenny Rivera | Signature | Month 4 Day 24 Year 03

ORIGINAL – RETURN TO GENERATOR

Time 7:30

TK # 08

NON-HAZARDOUS WASTE MANIFEST

1. Generator's US EPA ID No. N/A | Manifest Doc. No. JLG-65 | 2. Page 1 of 1

GENERATOR

3. Generator's Name and Mailing Address
HAFB
49th CES/CEV
HWY. 70, HAFB, NM 88330

FT-31
Sabre Road

4. Generator's Phone (505) 572-3931

5. Transporter 1 Company Name: Gomez Trucking | 6. US EPA ID Number: N/A | A. Transporter's Phone: 915-821-0671

7. Transporter 2 Company Name | 8. US EPA ID Number | B. Transporter's Phone

9. Designated Facility Name and Site Address
Rhino's DP-1051
1.7 mls. N. of NM/TX Stateline on Hwy. 54
Otero County, New Mexico

10. US EPA ID Number: N/A

C. Facility's Phone: 915-842-9911
800-762-0241

11. Waste Shipping Name and Description	12. Containers No.	Type	13. Total Quantity	14. Unit Wt/Vol
a. Petroleum Impacted Soil Scale Ticket 19501	1	dump	34510	cy
b. Scale Ticket 19398				
c.				
d.				

D. Additional Descriptions for Materials Listed Above
Non-Hazardous / Gasoline and Diesel Impacted

E. Handling Codes for Wastes Listed Above

15. Special Handling Instructions and Additional Information
17.26 tons
Placement in Rhino Cell # E

16. **GENERATOR'S CERTIFICATION:** I certify the materials described above on this manifest are not subject to federal regulations for reporting proper disposal of Hazardous Waste.

Printed/Typed Name	Signature	Month	Day	Year
Daniel K. Holmquist		04	24	03

TRANSPORTER

17. Transporter 1 Acknowledgement of Receipt of Materials

Printed/Typed Name	Signature	Month	Day	Year
JERRY NICHOLS		4	24	03

18. Transporter 2 Acknowledgement of Receipt of Materials

Printed/Typed Name	Signature	Month	Day	Year

FACILITY

19. Discrepancy Indication Space
Line 5 Address: 5540 Norwood Crt., El Paso, Texas 79924

20. Facility Owner or Operator: Certification of receipt of waste materials covered by this manifest except as noted in Item 19.

Printed/Typed Name	Signature	Month	Day	Year
Jerry Rivero		4	24	03

Printed by: J.V. KELLER & ASSOCIATES, INC.
Midland, Texas 79705

ORIGINAL – RETURN TO GENERATOR

12-BLS-C5 Rev. 12/98

Time 7:30

TRK # 414

NON-HAZARDOUS WASTE MANIFEST

1. Generator's US EPA ID No. N/A | Manifest Doc. No. JLG-64 | 2. Page 1 of 1

GENERATOR

3. Generator's Name and Mailing Address
HAFB
49th CES/CEV
HWY. 70, HAFB, NM 88330

4. Generator's Phone (505) 572-3931

FT-31
Sabre Road

5. Transporter 1 Company Name: Gomez Trucking | 6. US EPA ID Number: N/A | A. Transporter's Phone: 915-821-0671

7. Transporter 2 Company Name | 8. US EPA ID Number | B. Transporter's Phone

9. Designated Facility Name and Site Address
Rhino's DP-1051
1.7 mls. N. of NM/TX Stateline on Hwy. 54
Otero County, New Mexico

10. US EPA ID Number: N/A

C. Facility's Phone
915-842-9911
800-762-0241

11. Waste Shipping Name and Description	12. Containers No.	Type	13. Total Quantity	14. Unit Wt/Vol
a. Petroleum Impacted Soil Scale Ticket 19500	1	dump	50710	cy
b. Scale Ticket 19398				
c.				
d.				

D. Additional Descriptions for Materials Listed Above
Non-Hazardous / Gasoline and Diesel Impacted

E. Handling Codes for Wastes Listed Above

15. Special Handling Instructions and Additional Information
Placement in Rhino Cell # E

25.36 tons

16. **GENERATOR'S CERTIFICATION:** I certify the materials described above on this manifest are not subject to federal regulations for reporting proper disposal of Hazardous Waste.

Printed/Typed Name: Daniel K. Holmquist | Signature | Month 04 Day 24 Year 03

TRANSPORTER

17. Transporter 1 Acknowledgement of Receipt of Materials

Printed/Typed Name: Jaime Heredia | Signature: Jaime Heredia | Month 4 Day 24 Year 03

18. Transporter 2 Acknowledgement of Receipt of Materials

Printed/Typed Name | Signature | Month | Day | Year

FACILITY

19. Discrepancy Indication Space
Line 5 Address: 5540 Norwood Crt., El Paso, Texas 79924

20. Facility Owner or Operator: Certification of receipt of waste materials covered by this manifest except as noted in Item 19.

Printed/Typed Name: Jenny Rivero | Signature | Month 4 Day 24 Year 03

Time 7:35

Tek 7-57

NON-HAZARDOUS WASTE MANIFEST

1. Generator's US EPA ID No.: N/A
Manifest Doc. No.: JLG-72
2. Page 1 of 1

GENERATOR

3. Generator's Name and Mailing Address
HAFB
49th CES/CEV
HWY. 70, HAFB, NM 88330

FT-31
Sabre Road

4. Generator's Phone (505) 572-3931

5. Transporter 1 Company Name: JLG Trucking
6. US EPA ID Number: N/A
A. Transporter's Phone: 915-821-0671

7. Transporter 2 Company Name
8. US EPA ID Number
B. Transporter's Phone

9. Designated Facility Name and Site Address
Rhino's DP-1051
1.7 mls. N. of NM/TX Stateline on Hwy. 54
Otero County, New Mexico
10. US EPA ID Number: N/A
C. Facility's Phone
915-842-9911
800-762-0241

11. Waste Shipping Name and Description	12. Containers No.	Type	13. Total Quantity	14. Unit Wt/Vol
a. Petroleum Impacted Soil Ticket 19398	1	dump	39790	net
b. Scale Ticket 19496				
c. Scale Ticket 19397				
d.				

D. Additional Descriptions for Materials Listed Above
Non-Hazardous / Gasoline and Diesel Impacted

E. Handling Codes for Wastes Listed Above

15. Special Handling Instructions and Additional Information
19.90 tons
Placement in Rhino Cell # B

16. **GENERATOR'S CERTIFICATION:** I certify the materials described above on this manifest are not subject to federal regulations for reporting proper disposal of Hazardous Waste.
Printed/Typed Name: David Scruggs
Signature:
Month 04 Day 24 Year 03

TRANSPORTER

17. Transporter 1 Acknowledgement of Receipt of Materials
Printed/Typed Name: Hector M
Signature: Hector M
Month 4 Day 24 Year 03

18. Transporter 2 Acknowledgement of Receipt of Materials
Printed/Typed Name
Signature
Month Day Year

FACILITY

19. Discrepancy Indication Space
Line 5 Address: 5540 Norwood Crt., El Paso, Texas 79924

20. Facility Owner or Operator: Certification of receipt of waste materials covered by this manifest except as noted in Item 19.
Printed/Typed Name: Henry Rivera
Signature:
Month 4 Day 24 Year 03

ORIGINAL – RETURN TO GENERATOR

Time 11:30

Tkt- 210

NON-HAZARDOUS WASTE MANIFEST

1. Generator's US EPA ID No.	Manifest Doc. No.	2. Page 1 of 1
N/A	D-054	

GENERATOR

3. Generator's Name and Mailing Address
HAFB
49th CES/CEV
HWY. 70, HAFB, NM 88330

FT-31
Sabre Road

4. Generator's Phone (505) 572-3931

5. Transporter 1 Company Name	6. US EPA ID Number	A. Transporter's Phone
DnJ Trucking	N/A	505-430-2455
7. Transporter 2 Company Name	8. US EPA ID Number	B. Transporter's Phone

9. Designated Facility Name and Site Address
Rhino's DP-1051
1.7 mls. N. of NM/TX Stateline on Hwy. 54
Otero County, New Mexico

10. US EPA ID Number
N/A

C. Facility's Phone
915-842-9911
800-762-0241

11. Waste Shipping Name and Description	12. Containers No.	Type	13. Total Quantity	14. Unit Wt/Vol
a. Petroleum Impacted Soil Scale Ticket 19503	1	dump	37,560	cy
b. Scale Ticket 19398				
c.				
d.				

D. Additional Descriptions for Materials Listed Above
Non-Hazardous / Gasoline and Diesel Impacted

E. Handling Codes for Wastes Listed Above

15. Special Handling Instructions and Additional Information
18.78 tons
Placement in Rhino Cell # E

16. **GENERATOR'S CERTIFICATION:** I certify the materials described above on this manifest are not subject to federal regulations for reporting proper disposal of Hazardous Waste.

Printed/Typed Name	Signature	Month	Day	Year
Deborah J Hartell	Deborah J Hartell	04	24	03

TRANSPORTER

17. Transporter 1 Acknowledgement of Receipt of Materials

Printed/Typed Name	Signature	Month	Day	Year
Charles E Woods	Charles E Woods	4	24	03

18. Transporter 2 Acknowledgement of Receipt of Materials

Printed/Typed Name	Signature	Month	Day	Year

FACILITY

19. Discrepancy Indication Space
Line 5 Address: P.O. Box 693, La Luz, NM 88337

20. Facility Owner or Operator: Certification of receipt of waste materials covered by this manifest except as noted in Item 19.

Printed/Typed Name	Signature	Month	Day	Year
Jerry Rivera		4	24	03

ORIGINAL – RETURN TO GENERATOR

Time 11:50

TRK # 693

NON-HAZARDOUS WASTE MANIFEST

1. Generator's US EPA ID No.: N/A
Manifest Doc. No.: JLG-66
2. Page 1 of 1

GENERATOR

3. Generator's Name and Mailing Address
HAFB
49th CES/CEV
HWY. 70, HAFB, NM 88330
FT-31
Sabre Road

4. Generator's Phone (505) 572-3931

5. Transporter 1 Company Name: Gomez Trucking
6. US EPA ID Number: N/A
A. Transporter's Phone: 915-821-0671

7. Transporter 2 Company Name
8. US EPA ID Number
B. Transporter's Phone

9. Designated Facility Name and Site Address
Rhino's DP-1051
1.7 mls. N. of NM/TX Stateline on Hwy. 54
Otero County, New Mexico
10. US EPA ID Number: N/A
C. Facility's Phone
915-842-9911
800-762-0241

11. Waste Shipping Name and Description	12. Containers No.	Type	13. Total Quantity	14. Unit Wt/Vol
a. Petroleum Impacted Soil Scale Ticket 19510	1	dump	38.220	cy
b. Scale Ticket 19398				
c.				
d.				

D. Additional Descriptions for Materials Listed Above
Non-Hazardous / Gasoline and Diesel Impacted

E. Handling Codes for Wastes Listed Above

15. Special Handling Instructions and Additional Information
19.11 tons
Placement in Rhino Cell # E

16. **GENERATOR'S CERTIFICATION:** I certify the materials described above on this manifest are not subject to federal regulations for reporting proper disposal of Hazardous Waste.
Printed/Typed Name: Daniel K. Holmquist
Signature:
Month Day Year: 04 24 03

TRANSPORTER

17. Transporter 1 Acknowledgement of Receipt of Materials
Printed/Typed Name: Omar A Tovar
Signature:
Month Day Year: 04 24 03

18. Transporter 2 Acknowledgement of Receipt of Materials
Printed/Typed Name
Signature
Month Day Year

FACILITY

19. Discrepancy Indication Space
Line 5 Address: 5540 Norwood Crt., El Paso, Texas 79924

20. Facility Owner or Operator: Certification of receipt of waste materials covered by this manifest except as noted in Item 19.
Printed/Typed Name: Jerry Rivera
Signature:
Month Day Year: 4 24 03

Printed by J. J. KELLER & ASSOCIATES, INC.
Neenah, WI 54957-0368

ORIGINAL – RETURN TO GENERATOR

Time 11:50

TRK # 414

NON-HAZARDOUS WASTE MANIFEST

1. Generator's US EPA ID No.: N/A | Manifest Doc. No.: JLG-74 | 2. Page 1 of 1

GENERATOR

3. Generator's Name and Mailing Address

HAFB
49th CES/CEV
HWY. 70, HAFB, NM 88330

FT-31
Sabre Road

4. Generator's Phone (505) 572-3931

5. Transporter 1 Company Name: JLG Trucking | 6. US EPA ID Number: N/A | A. Transporter's Phone: 915-821-0671

7. Transporter 2 Company Name | 8. US EPA ID Number | B. Transporter's Phone

9. Designated Facility Name and Site Address: Rhino's DP-1051, 1.7 mls. N. of NM/TX Stateline on Hwy. 54, Otero County, New Mexico | 10. US EPA ID Number: N/A | C. Facility's Phone: 915-842-9911, 800-762-0241

11. Waste Shipping Name and Description	12. Containers No.	Type	13. Total Quantity	14. Unit Wt/Vol
a. Petroleum Impacted Soil Scale Ticket 19398	1.	dump	38180	net
b. Scale Ticket 19505				
c.				
d.				

D. Additional Descriptions for Materials Listed Above: Non-Hazardous / Gasoline and Diesel Impacted

E. Handling Codes for Wastes Listed Above

15. Special Handling Instructions and Additional Information

19.09 tons

Placement in Rhino Cell # E

16. **GENERATOR'S CERTIFICATION:** I certify the materials described above on this manifest are not subject to federal regulations for reporting proper disposal of Hazardous Waste.

Printed/Typed Name: David Scruggs | Signature | Month 04 Day 24 Year 03

TRANSPORTER

17. Transporter 1 Acknowledgement of Receipt of Materials

Printed/Typed Name: Javier Hernandez | Signature: Javier Hernandez | Month 4 Day 24 Year 03

18. Transporter 2 Acknowledgement of Receipt of Materials

Printed/Typed Name | Signature | Month | Day | Year

FACILITY

19. Discrepancy Indication Space

Line 5 Address: 5540 Norwood Crt., El Paso, Texas 79924

20. Facility Owner or Operator: Certification of receipt of waste materials covered by this manifest except as noted in Item 19.

Printed/Typed Name: Henry Rivers | Signature | Month 4 Day 24 Year 03

ORIGINAL – RETURN TO GENERATOR

Time 11:52

Trk # 08

NON-HAZARDOUS WASTE MANIFEST

1. Generator's US EPA ID No.: N/A
Manifest Doc. No.: JLG-75
2. Page 1 of 1

GENERATOR

3. Generator's Name and Mailing Address
HAFB
49th CES/CEV
HWY. 70, HAFB, NM 88330

4. Generator's Phone (505) 572-3931

FT-31
Sabre Road

5. Transporter 1 Company Name: JLG Trucking
6. US EPA ID Number: N/A
A. Transporter's Phone: 915-821-0671

7. Transporter 2 Company Name
8. US EPA ID Number
B. Transporter's Phone

9. Designated Facility Name and Site Address
Rhino's DP-1051
1.7 mls. N. of NM/TX Stateline on Hwy. 54
Otero County, New Mexico
10. US EPA ID Number: N/A
C. Facility's Phone
915-842-9911
800-762-0241

11. Waste Shipping Name and Description	12. Containers No.	Type	13. Total Quantity	14. Unit Wt/Vol
a. Petroleum Impacted Soil Scale Ticket 19398	1	dump	36200	net
b. Scale Ticket 19506				
c. Scale Ticket 19397				
d. XX				

D. Additional Descriptions for Materials Listed Above
Non-Hazardous / Gasoline and Diesel Impacted

E. Handling Codes for Wastes Listed Above

15. Special Handling Instructions and Additional Information
Placement in Rhino Cell # E

18.10 tons

16. **GENERATOR'S CERTIFICATION:** I certify the materials described above on this manifest are not subject to federal regulations for reporting proper disposal of Hazardous Waste.

Printed/Typed Name	Signature	Month	Day	Year
David Scruggs		04	24	03

TRANSPORTER

17. Transporter 1 Acknowledgement of Receipt of Materials

Printed/Typed Name	Signature	Month	Day	Year
JERRY NICHOLS		4	24	03

18. Transporter 2 Acknowledgement of Receipt of Materials

Printed/Typed Name	Signature	Month	Day	Year

FACILITY

19. Discrepancy Indication Space
Line 5 Address: 5540 Norwood Crt., El Paso, Texas 79924

20. Facility Owner or Operator: Certification of receipt of waste materials covered by this manifest except as noted in Item 19.

Printed/Typed Name	Signature	Month	Day	Year
Gene Rivers		4	24	03

ORIGINAL – RETURN TO GENERATOR

Time 14:45

TR # 20

NON-HAZARDOUS WASTE MANIFEST	1. Generator's US EPA ID No. N/A	Manifest Doc. No. D-095	2. Page 1 of 1	

GENERATOR

3. Generator's Name and Mailing Address: HAFB, 49th CES/CEV, HWY. 70, HAFB, NM 88330 — FT-31, Sabre Road

4. Generator's Phone (505) 572-3931

5. Transporter 1 Company Name	6. US EPA ID Number	A. Transporter's Phone
DnJ Trucking	N/A	505-430-2455
7. Transporter 2 Company Name	8. US EPA ID Number	B. Transporter's Phone

9. Designated Facility Name and Site Address	10. US EPA ID Number	C. Facility's Phone
Rhino's DP-1051 1.7 mls. N. of NM/TX Stateline on Hwy. 54 Otero County, New Mexico	N/A	915-842-9911 800-762-0241

11. Waste Shipping Name and Description	12. Containers No.	Type	13. Total Quantity	14. Unit Wt/Vol
a. Petroleum Impacted Soil Scale Ticket 19507	1	dump	41.930	net
b. Scale Ticket 19398				
c.				
d.				

D. Additional Descriptions for Materials Listed Above: Non-Hazardous / Gasoline and Diesel Impacted

E. Handling Codes for Wastes Listed Above:

15. Special Handling Instructions and Additional Information

20.97 tons

Placement in Rhino Cell # E

16. **GENERATOR'S CERTIFICATION:** I certify the materials described above on this manifest are not subject to federal regulations for reporting proper disposal of Hazardous Waste.

Printed/Typed Name	Signature	Month	Day	Year
Daniel K. Holmquist	Daniel K Holmquist	04	24	03

TRANSPORTER

17. Transporter 1 Acknowledgement of Receipt of Materials

Printed/Typed Name	Signature	Month	Day	Year
Charles E Woods	Charles E Woods	4	24	03

18. Transporter 2 Acknowledgement of Receipt of Materials

Printed/Typed Name	Signature	Month	Day	Year

FACILITY

19. Discrepancy Indication Space: Line 5 Address: P.O. Box 693, La Luz, NM 88337

20. Facility Owner or Operator: Certification of receipt of waste materials covered by this manifest except as noted in Item 19.

Printed/Typed Name	Signature	Month	Day	Year
Jenny Rivera	Jenny Rivera	4	24	03

ORIGINAL – RETURN TO GENERATOR

Time 15:00

Tkt # 08

NON-HAZARDOUS WASTE MANIFEST

1. Generator's US EPA ID No.: N/A | Manifest Doc. No.: JLG-76 | 2. Page 1 of 1

GENERATOR

3. Generator's Name and Mailing Address
HAFB
49th CES/CEV
HWY. 70, HAFB, NM 88330

FT-31
Sabre Road

4. Generator's Phone (505) 572-3931

5. Transporter 1 Company Name: JLG Trucking | 6. US EPA ID Number: N/A | A. Transporter's Phone: 915-821-0671

7. Transporter 2 Company Name | 8. US EPA ID Number | B. Transporter's Phone

9. Designated Facility Name and Site Address
Rhino's DP-1051
1.7 mls. N. of NM/TX Stateline on Hwy. 54
Otero County, New Mexico

10. US EPA ID Number: N/A

C. Facility's Phone
915-842-9911
800-762-0241

11. Waste Shipping Name and Description	12. Containers No.	Type	13. Total Quantity	14. Unit Wt/Vol
a. Petroleum Impacted Soil Scale Ticket 19508	1	dump	41.490	net
b. Scale Ticket 19398				
c.				
d.				

D. Additional Descriptions for Materials Listed Above
Non-Hazardous / Gasoline and Diesel Impacted

E. Handling Codes for Wastes Listed Above

15. Special Handling Instructions and Additional Information
20.75 tons
Placement in Rhino Cell # E

16. **GENERATOR'S CERTIFICATION:** I certify the materials described above on this manifest are not subject to federal regulations for reporting proper disposal of Hazardous Waste.
Printed/Typed Name: David Scruggs | Signature | Month 04 Day 24 Year 03

TRANSPORTER

17. Transporter 1 Acknowledgement of Receipt of Materials
Printed/Typed Name: JERRY NICHOLS | Signature | Month 4 Day 24 Year 03

18. Transporter 2 Acknowledgement of Receipt of Materials
Printed/Typed Name | Signature | Month Day Year

FACILITY

19. Discrepancy Indication Space
Line 5 Address: 5540 Norwood Crt., El Paso, Texas 79924

20. Facility Owner or Operator: Certification of receipt of waste materials covered by this manifest except as noted in Item 19.
Printed/Typed Name: Jerry Rivero | Signature | Month 4 Day 24 Year 03

ORIGINAL – RETURN TO GENERATOR

Time 1515

Tck # 414

NON-HAZARDOUS WASTE MANIFEST

1. Generator's US EPA ID No.	Manifest Doc. No.	2. Page 1 of 1
N/A	JLG-77	

GENERATOR

3. Generator's Name and Mailing Address

HAFB
49th CES/CEV
HWY. 70, HAFB, NM 88330

FT-31
Sabre Road

4. Generator's Phone (505) 572-3931

5. Transporter 1 Company Name	6. US EPA ID Number	A. Transporter's Phone
JLG Trucking	N/A	915-821-0671
7. Transporter 2 Company Name	8. US EPA ID Number	B. Transporter's Phone

9. Designated Facility Name and Site Address	10. US EPA ID Number	C. Facility's Phone
Rhino's DP-1051 1.7 mls. N. of NM/TX Stateline on Hwy. 54 Otero County, New Mexico	N/A	915-842-9911 800-762-0241

11. Waste Shipping Name and Description	12. Containers No.	12. Containers Type	13. Total Quantity	14. Unit Wt/Vol
a. Petroleum Impacted Soil Scale Ticket 19509	1	dump	41020	net
b. Scale Ticket 19398				
c.				
d.				

D. Additional Descriptions for Materials Listed Above

Non-Hazardous / Gasoline and Diesel Impacted

E. Handling Codes for Wastes Listed Above

15. Special Handling Instructions and Additional Information

20.51 tons

Placement in Rhino Cell # E

16. **GENERATOR'S CERTIFICATION:** I certify the materials described above on this manifest are not subject to federal regulations for reporting proper disposal of Hazardous Waste.

Printed/Typed Name	Signature	Month	Day	Year
David Scruggs		4	24	03

TRANSPORTER

17. Transporter 1 Acknowledgement of Receipt of Materials

Printed/Typed Name	Signature	Month	Day	Year
Javier Heredia	Javier Heredia	4	24	03

18. Transporter 2 Acknowledgement of Receipt of Materials

Printed/Typed Name	Signature	Month	Day	Year

FACILITY

19. Discrepancy Indication Space

Line 5 Address: 5540 Norwood Crt., El Paso, Texas 79924

20. Facility Owner or Operator: Certification of receipt of waste materials covered by this manifest except as noted in Item 19.

Printed/Typed Name	Signature	Month	Day	Year
Oscar Rivera		4	24	03

ORIGINAL – RETURN TO GENERATOR

TIME 1515 TRK# 693

NON-HAZARDOUS WASTE MANIFEST

1. Generator's US EPA ID No. N/A | Manifest Doc. No. JLG-78 | 2. Page 1 of 1

3. Generator's Name and Mailing Address
HAFB
49th CES/CEV
HWY. 70, HAFB, NM 88330

4. Generator's Phone (505) 572-3931

FT-31
Sabre Road

5. Transporter 1 Company Name: JLG Trucking | 6. US EPA ID Number: N/A | A. Transporter's Phone: 915-821-0671

7. Transporter 2 Company Name | 8. US EPA ID Number | B. Transporter's Phone

9. Designated Facility Name and Site Address
Rhino's DP-1051
1.7 mls. N. of NM/TX Stateline on Hwy. 54
Otero County, New Mexico

10. US EPA ID Number: N/A

C. Facility's Phone
915-842-9911
800-762-0241

11. Waste Shipping Name and Description	12. Containers No.	Type	13. Total Quantity	14. Unit Wt/Vol
a. Petroleum Impacted Soil Scale Ticket 19504	1	dump	39670	let
b. Scale Ticket 19398				
c.				
d.				

D. Additional Descriptions for Materials Listed Above
Non-Hazardous / Gasoline and Diesel Impacted

E. Handling Codes for Wastes Listed Above

15. Special Handling Instructions and Additional Information
19.84 tons
Placement in Rhino Cell # E

16. **GENERATOR'S CERTIFICATION:** I certify the materials described above on this manifest are not subject to federal regulations for reporting proper disposal of Hazardous Waste.

Printed/Typed Name: David Scruggs | Signature | Month 10 Day 24 Year 03

17. Transporter 1 Acknowledgement of Receipt of Materials

Printed/Typed Name: Omar Tovar | Signature | Month 10 Day 24 Year 03

18. Transporter 2 Acknowledgement of Receipt of Materials

Printed/Typed Name | Signature | Month | Day | Year

19. Discrepancy Indication Space
Line 5 Address: 5540 Norwood Crt., El Paso, Texas 79924

20. Facility Owner or Operator: Certification of receipt of waste materials covered by this manifest except as noted in Item 19.

Printed/Typed Name: Jenny Rivera | Signature | Month 10 Day 24 Year 03

GENERATOR

TRANSPORTER

FACILITY

ORIGINAL – RETURN TO GENERATOR

Time 7:20

Trk # 210

NON-HAZARDOUS WASTE MANIFEST

1. Generator's US EPA ID No. N/A | Manifest Doc. No. D-055 | 2. Page 1 of 1

3. Generator's Name and Mailing Address
HAFB
49th CES/CEV
HWY. 70, HAFB, NM 88330

FT-31
Sabre Road

4. Generator's Phone (505) 572-3931

5. Transporter 1 Company Name: DnJ Trucking | 6. US EPA ID Number: N/A | A. Transporter's Phone: 505-430-2455

7. Transporter 2 Company Name | 8. US EPA ID Number | B. Transporter's Phone

9. Designated Facility Name and Site Address
Rhino's DP-1051
1.7 mls. N. of NM/TX Stateline on Hwy. 54
Otero County, New Mexico

10. US EPA ID Number: N/A

C. Facility's Phone
915-842-9911
800-762-0241

11. Waste Shipping Name and Description	12. Containers No.	Type	13. Total Quantity	14. Unit Wt/Vol
a. Petroleum Impacted Soil Scale Ticket 19512	1	dump	42.330	cy
b.				
c.				
d.				

D. Additional Descriptions for Materials Listed Above
Non-Hazardous / Gasoline and Diesel Impacted

E. Handling Codes for Wastes Listed Above

15. Special Handling Instructions and Additional Information
21.17 tons
Placement in Rhino Cell # E

16. **GENERATOR'S CERTIFICATION:** I certify the materials described above on this manifest are not subject to federal regulations for reporting proper disposal of Hazardous Waste.

Printed/Typed Name	Signature	Month	Day	Year
Deborah J Hartell	Deborah J Hartell	10	12	03

17. Transporter 1 Acknowledgement of Receipt of Materials

Printed/Typed Name	Signature	Month	Day	Year
Charles E Woods	Charles E Woods	10	25	03

18. Transporter 2 Acknowledgement of Receipt of Materials

Printed/Typed Name	Signature	Month	Day	Year

19. Discrepancy Indication Space
Line 5 Address: P.O. Box 693, La Luz, NM 88337

20. Facility Owner or Operator: Certification of receipt of waste materials covered by this manifest except as noted in Item 19.

Printed/Typed Name	Signature	Month	Day	Year
Jenny Rivera		10	25	03

GENERATOR — TRANSPORTER — FACILITY

ORIGINAL – RETURN TO GENERATOR

Time 7:30

TRK 751

NON-HAZARDOUS WASTE MANIFEST

1. Generator's US EPA ID No.	Manifest Doc. No.	2. Page 1 of 1
N/A	JLG-79	

GENERATOR

3. Generator's Name and Mailing Address
HAFB
49th CES/CEV
HWY. 70, HAFB, NM 88330

FT-31
Sabre Road

4. Generator's Phone (505) 572-3931

5. Transporter 1 Company Name	6. US EPA ID Number	A. Transporter's Phone
JLG Trucking	N/A	915-821-0671
7. Transporter 2 Company Name	8. US EPA ID Number	B. Transporter's Phone

9. Designated Facility Name and Site Address	10. US EPA ID Number	C. Facility's Phone
Rhino's DP-1051 1.7 mls. N. of NM/TX Stateline on Hwy. 54 Otero County, New Mexico	N/A	915-842-9911 800-762-0241

11. Waste Shipping Name and Description	12. Containers No.	12. Containers Type	13. Total Quantity	14. Unit Wt/Vol
a. Petroleum Impacted Soil Scale Ticket 19398	1	dump	43320	net
b. Scale Ticket 19513				
c.				
d.				

D. Additional Descriptions for Materials Listed Above
Non-Hazardous / Gasoline and Diesel Impacted

E. Handling Codes for Wastes Listed Above

15. Special Handling Instructions and Additional Information
Placement in Rhino Cell # E

21.66 tons

16. **GENERATOR'S CERTIFICATION:** I certify the materials described above on this manifest are not subject to federal regulations for reporting proper disposal of Hazardous Waste.

Printed/Typed Name	Signature	Month	Day	Year
David Scruggs		04	25	03

TRANSPORTER

17. Transporter 1 Acknowledgement of Receipt of Materials

Printed/Typed Name	Signature	Month	Day	Year
HECTOR M.	HECTOR M	4	25	03

18. Transporter 2 Acknowledgement of Receipt of Materials

Printed/Typed Name	Signature	Month	Day	Year

FACILITY

19. Discrepancy Indication Space
Line 5 Address: 5540 Norwood Crt., El Paso, Texas 79924

20. Facility Owner or Operator: Certification of receipt of waste materials covered by this manifest except as noted in Item 19.

Printed/Typed Name	Signature	Month	Day	Year
Jenni Rivera		4	25	03

ORIGINAL – RETURN TO GENERATOR

Time 7:30

Tck # 693

NON-HAZARDOUS WASTE MANIFEST

1. Generator's US EPA ID No.	Manifest Doc. No.	2. Page 1 of 1
N/A	JLG-80	

GENERATOR

3. Generator's Name and Mailing Address

HAFB
49th CES/CEV
HWY. 70, HAFB, NM 88330

FT-31
Sabre Road

4. Generator's Phone (505) 572-3931

5. Transporter 1 Company Name	6. US EPA ID Number	A. Transporter's Phone
JLG Trucking	N/A	915-821-0671
7. Transporter 2 Company Name	8. US EPA ID Number	B. Transporter's Phone

9. Designated Facility Name and Site Address	10. US EPA ID Number	C. Facility's Phone
Rhino's DP-1051 1.7 mls. N. of NM/TX Stateline on Hwy. 54 Otero County, New Mexico	N/A	915-842-9911 800-762-0241

11. Waste Shipping Name and Description	12. Containers No.	12. Containers Type	13. Total Quantity	14. Unit Wt/Vol
a. Petroleum Impacted Soil Scale Ticket 19398	1	dump	41990	net
b. Scale Ticket 19514				
c.				
d.				

D. Additional Descriptions for Materials Listed Above

Non-Hazardous / Gasoline and Diesel Impacted

E. Handling Codes for Wastes Listed Above

15. Special Handling Instructions and Additional Information

21.00 tons

Placement in Rhino Cell # E

16. **GENERATOR'S CERTIFICATION:** I certify the materials described above on this manifest are not subject to federal regulations for reporting proper disposal of Hazardous Waste.

Printed/Typed Name	Signature	Month	Day	Year
David Scruggs		04	25	03

TRANSPORTER

17. Transporter 1 Acknowledgement of Receipt of Materials

Printed/Typed Name	Signature	Month	Day	Year
Omar A Torres	Omar A Torres	04	25	03

18. Transporter 2 Acknowledgement of Receipt of Materials

Printed/Typed Name	Signature	Month	Day	Year

FACILITY

19. Discrepancy Indication Space

Line 5 Address: 5540 Norwood Crt., El Paso, Texas 79924

20. Facility Owner or Operator: Certification of receipt of waste materials covered by this manifest except as noted in Item 19.

Printed/Typed Name	Signature	Month	Day	Year
Jenny Rivera		4	25	03

ORIGINAL – RETURN TO GENERATOR

Time 7:30

TRK # 414

NON-HAZARDOUS WASTE MANIFEST

1. Generator's US EPA ID No.	Manifest Doc. No.	2. Page 1 of 1
N/A	JLG-81	

GENERATOR

3. Generator's Name and Mailing Address
HAFB
49th CES/CEV
HWY. 70, HAFB, NM 88330

FT-31
Sabre Road

4. Generator's Phone (505) 572-3931

5. Transporter 1 Company Name	6. US EPA ID Number	A. Transporter's Phone
JLG Trucking	N/A	915-821-0671
7. Transporter 2 Company Name	8. US EPA ID Number	B. Transporter's Phone

9. Designated Facility Name and Site Address	10. US EPA ID Number	C. Facility's Phone
Rhino's DP-1051 1.7 mls. N. of NM/TX Stateline on Hwy. 54 Otero County, New Mexico	N/A	915-842-9911 800-762-0241

11. Waste Shipping Name and Description	12. Containers No.	Type	13. Total Quantity	14. Unit Wt/Vol
a. Petroleum Impacted Soil Scale Ticket 19398	1	dump	29.330	net
b.				
c.				
d.				

D. Additional Descriptions for Materials Listed Above
Non-Hazardous / Gasoline and Diesel Impacted

E. Handling Codes for Wastes Listed Above

15. Special Handling Instructions and Additional Information
14.67 tons
Placement in Rhino Cell # E

16. **GENERATOR'S CERTIFICATION:** I certify the materials described above on this manifest are not subject to federal regulations for reporting proper disposal of Hazardous Waste.

Printed/Typed Name	Signature	Month	Day	Year
David Scruggs		04	25	03

TRANSPORTER

17. Transporter 1 Acknowledgement of Receipt of Materials

Printed/Typed Name	Signature	Month	Day	Year
Jaime Heredia	Jaime Heredia	4	25	03

18. Transporter 2 Acknowledgement of Receipt of Materials

Printed/Typed Name	Signature	Month	Day	Year

FACILITY

19. Discrepancy Indication Space
Line 5 Address: 5540 Norwood Crt., El Paso, Texas 79924

20. Facility Owner or Operator: Certification of receipt of waste materials covered by this manifest except as noted in Item 19.

Printed/Typed Name	Signature	Month	Day	Year
Henry Rivera		4	25	03

ORIGINAL – RETURN TO GENERATOR

Time 8:15

TRK # 08

NON-HAZARDOUS WASTE MANIFEST

1. Generator's US EPA ID No.	Manifest Doc. No.	2. Page 1 of 1
N/A	JLG-82	

GENERATOR

3. Generator's Name and Mailing Address

HAFB
49th CES/CEV
HWY. 70, HAFB, NM 88330

FT-31
Sabre Road

4. Generator's Phone (505) 572-3931

5. Transporter 1 Company Name	6. US EPA ID Number	A. Transporter's Phone
JLG Trucking	N/A	915-821-0671
7. Transporter 2 Company Name	8. US EPA ID Number	B. Transporter's Phone

9. Designated Facility Name and Site Address	10. US EPA ID Number	C. Facility's Phone
Rhino's DP-1051 1.7 mls. N. of NM/TX Stateline on Hwy. 54 Otero County, New Mexico	N/A	915-842-9911 800-762-0241

11. Waste Shipping Name and Description	12. Containers No.	Type	13. Total Quantity	14. Unit Wt/Vol
a. Petroleum Impacted Soil Scale Ticket 19398	1	dump	34090	net
b. Scale Ticket 19516				
c.				
d.				

D. Additional Descriptions for Materials Listed Above

Non-Hazardous / Gasoline and Diesel Impacted

E. Handling Codes for Wastes Listed Above

15. Special Handling Instructions and Additional Information

17.05 tons

Placement in Rhino Cell # E

16. **GENERATOR'S CERTIFICATION:** I certify the materials described above on this manifest are not subject to federal regulations for reporting proper disposal of Hazardous Waste.

Printed/Typed Name	Signature	Month	Day	Year
David Scruggs		10	25	03

TRANSPORTER

17. Transporter 1 Acknowledgement of Receipt of Materials

Printed/Typed Name	Signature	Month	Day	Year
JERRY NICHOLS		10	25	03

18. Transporter 2 Acknowledgement of Receipt of Materials

Printed/Typed Name	Signature	Month	Day	Year

FACILITY

19. Discrepancy Indication Space

Line 5 Address: 5540 Norwood Crt., El Paso, Texas 79924

20. Facility Owner or Operator: Certification of receipt of waste materials covered by this manifest except as noted in Item 19.

Printed/Typed Name	Signature	Month	Day	Year
Glenn J Rhodes		10	28	03

ORIGINAL – RETURN TO GENERATOR

Time 11:10 Trk # 414

NON-HAZARDOUS WASTE MANIFEST

1. Generator's US EPA ID No.: N/A
Manifest Doc. No.: JLG-83
2. Page 1 of 1

GENERATOR

3. Generator's Name and Mailing Address
HAFB
49th CES/CEV
HWY. 70, HAFB, NM 88330

FT-31
Sabre Road

4. Generator's Phone (505) 572-3931

5. Transporter 1 Company Name: JLG Trucking
6. US EPA ID Number: N/A
A. Transporter's Phone: 915-821-0671

7. Transporter 2 Company Name
8. US EPA ID Number
B. Transporter's Phone

9. Designated Facility Name and Site Address
Rhino's DP-1051
1.7 mls. N. of NM/TX Stateline on Hwy. 54
Otero County, New Mexico
10. US EPA ID Number: N/A
C. Facility's Phone
915-842-9911
800-762-0241

11. Waste Shipping Name and Description	12. Containers No.	Type	13. Total Quantity	14. Unit Wt/Vol
a. Petroleum Impacted Soil Scale Ticket 19519	1	dump	31550	net
b.				
c.				
d.				

D. Additional Descriptions for Materials Listed Above
Non-Hazardous / Gasoline and Diesel Impacted

E. Handling Codes for Wastes Listed Above

15. Special Handling Instructions and Additional Information
Placement in Rhino Cell # E
15.78 tons

16. **GENERATOR'S CERTIFICATION:** I certify the materials described above on this manifest are not subject to federal regulations for reporting proper disposal of Hazardous Waste.

Printed/Typed Name	Signature	Month	Day	Year
David Scruggs		04	25	03

TRANSPORTER

17. Transporter 1 Acknowledgement of Receipt of Materials

Printed/Typed Name	Signature	Month	Day	Year
Javier Heredia	Javier Heredia	4	25	03

18. Transporter 2 Acknowledgement of Receipt of Materials

Printed/Typed Name	Signature	Month	Day	Year

FACILITY

19. Discrepancy Indication Space
Line 5 Address: 5540 Norwood Crt., El Paso, Texas 79924

20. Facility Owner or Operator: Certification of receipt of waste materials covered by this manifest except as noted in Item 19.

Printed/Typed Name	Signature	Month	Day	Year
Jenny Rivera		4	25	03

ORIGINAL – RETURN TO GENERATOR

Time 11:10

TRK 210

NON-HAZARDOUS WASTE MANIFEST

1. Generator's US EPA ID No. N/A | Manifest Doc. No. D-066 | 2. Page 1 of 1

3. Generator's Name and Mailing Address
HAFB
49th CES/CEV
HWY. 70, HAFB, NM 88330

FT-31
Sabre Road

4. Generator's Phone (505) 572-3931

5. Transporter 1 Company Name: DnJ Trucking | 6. US EPA ID Number: N/A | A. Transporter's Phone: 505-430-2455

7. Transporter 2 Company Name | 8. US EPA ID Number | B. Transporter's Phone

9. Designated Facility Name and Site Address
Rhino's DP-1051
1.7 mls. N. of NM/TX Stateline on Hwy. 54
Otero County, New Mexico

10. US EPA ID Number: N/A

C. Facility's Phone
915-842-9911
800-762-0241

11. Waste Shipping Name and Description	12. Containers No.	Type	13. Total Quantity	14. Unit Wt/Vol
a. Petroleum Impacted Soil Scale Ticket 19398	1	dump	42630	cy
b. Scale Ticket 19512				
c.				
d.				

D. Additional Descriptions for Materials Listed Above
Non-Hazardous / Gasoline and Diesel Impacted

E. Handling Codes for Wastes Listed Above

15. Special Handling Instructions and Additional Information
21.32 tons
Placement in Rhino Cell # E

16. **GENERATOR'S CERTIFICATION:** I certify the materials described above on this manifest are not subject to federal regulations for reporting proper disposal of Hazardous Waste.

Printed/Typed Name	Signature	Month	Day	Year
Daniel K. Holmquist	Daniel K. Holmquist	04	25	03

17. Transporter 1 Acknowledgement of Receipt of Materials

Printed/Typed Name	Signature	Month	Day	Year
Charles E Woods	Charles E Woods	4	25	03

18. Transporter 2 Acknowledgement of Receipt of Materials

Printed/Typed Name	Signature	Month	Day	Year

19. Discrepancy Indication Space
Line 5 Address: P.O. Box 693, La Luz, NM 88337

20. Facility Owner or Operator: Certification of receipt of waste materials covered by this manifest except as noted in Item 19.

Printed/Typed Name	Signature	Month	Day	Year
Henry Rivero	Henry Rivero	4	25	03

GENERATOR — TRANSPORTER — FACILITY

ORIGINAL – RETURN TO GENERATOR

Time 11:20

TRK # 08

NON-HAZARDOUS WASTE MANIFEST

1. Generator's US EPA ID No.	Manifest Doc. No.	2. Page 1 of 1
N/A	JLG-84	

GENERATOR

3. Generator's Name and Mailing Address
HAFB
49th CES/CEV
HWY. 70, HAFB, NM 88330

FT-31
Sabre Road

4. Generator's Phone (505) 572-3931

5. Transporter 1 Company Name	6. US EPA ID Number	A. Transporter's Phone
JLG Trucking	N/A	915-821-0671
7. Transporter 2 Company Name	8. US EPA ID Number	B. Transporter's Phone
9. Designated Facility Name and Site Address Rhino's DP-1051 1.7 mls. N. of NM/TX Stateline on Hwy. 54 Otero County, New Mexico	10. US EPA ID Number N/A	C. Facility's Phone 915-842-9911 800-762-0241

11. Waste Shipping Name and Description	12. Containers No.	Type	13. Total Quantity	14. Unit Wt/Vol
a. Petroleum Impacted Soil Scale Ticket 19517	1	dump	35140	net
b.				
c.				
d.				

D. Additional Descriptions for Materials Listed Above
Non-Hazardous / Gasoline and Diesel Impacted

E. Handling Codes for Wastes Listed Above

15. Special Handling Instructions and Additional Information
17.57 tons
Placement in Rhino Cell # E

16. **GENERATOR'S CERTIFICATION:** I certify the materials described above on this manifest are not subject to federal regulations for reporting proper disposal of Hazardous Waste.

Printed/Typed Name	Signature	Month	Day	Year
David Scruggs		10	25	03

TRANSPORTER

17. Transporter 1 Acknowledgement of Receipt of Materials

Printed/Typed Name	Signature	Month	Day	Year
JERRY NICHOLS		4	25	03

18. Transporter 2 Acknowledgement of Receipt of Materials

Printed/Typed Name	Signature	Month	Day	Year

FACILITY

19. Discrepancy Indication Space
Line 5 Address: 5540 Norwood Crt., El Paso, Texas 79924

20. Facility Owner or Operator: Certification of receipt of waste materials covered by this manifest except as noted in Item 19.

Printed/Typed Name	Signature	Month	Day	Year
Henry Rivero		4	25	03

ORIGINAL – RETURN TO GENERATOR

Time 11:35

TRK # 693

NON-HAZARDOUS WASTE MANIFEST

1. Generator's US EPA ID No.	Manifest Doc. No.	2. Page 1 of 1
N/A	JLG-86	

GENERATOR

3. Generator's Name and Mailing Address

HAFB
49th CES/CEV
HWY. 70, HAFB, NM 88330

FT-31
Sabre Road

4. Generator's Phone (505) 572-3931

5. Transporter 1 Company Name	6. US EPA ID Number	A. Transporter's Phone
JLG Trucking	N/A	915-821-0671
7. Transporter 2 Company Name	8. US EPA ID Number	B. Transporter's Phone

9. Designated Facility Name and Site Address	10. US EPA ID Number	C. Facility's Phone
Rhino's DP-1051 1.7 mls. N. of NM/TX Stateline on Hwy. 54 Otero County, New Mexico	N/A	915-842-9911 800-762-0241

11. Waste Shipping Name and Description	12. Containers No.	12. Containers Type	13. Total Quantity	14. Unit Wt/Vol
a. Petroleum Impacted Soil Scale Ticket 19520	1	dump	48190	net
b.				
c.				
d.				

D. Additional Descriptions for Materials Listed Above

Non-Hazardous / Gasoline and Diesel Impacted

E. Handling Codes for Wastes Listed Above

15. Special Handling Instructions and Additional Information

24.10 tons

Placement in Rhino Cell # E

16. **GENERATOR'S CERTIFICATION:** I certify the materials described above on this manifest are not subject to federal regulations for reporting proper disposal of Hazardous Waste.

Printed/Typed Name	Signature	Month	Day	Year
David Scruggs		04	25	03

TRANSPORTER

17. Transporter 1 Acknowledgement of Receipt of Materials

Printed/Typed Name	Signature	Month	Day	Year
Omen Tavarez		04	25	03

18. Transporter 2 Acknowledgement of Receipt of Materials

Printed/Typed Name	Signature	Month	Day	Year

FACILITY

19. Discrepancy Indication Space

Line 5 Address: 5540 Norwood Crt., El Paso, Texas 79924

20. Facility Owner or Operator: Certification of receipt of waste materials covered by this manifest except as noted in Item 19.

Printed/Typed Name	Signature	Month	Day	Year
		4	25	03

ORIGINAL – RETURN TO GENERATOR

Time 11:40

Tek 751

NON-HAZARDOUS WASTE MANIFEST

1. Generator's US EPA ID No.: N/A
Manifest Doc. No.: JLG-87
2. Page 1 of 1

GENERATOR

3. Generator's Name and Mailing Address
HAFB
49th CES/CEV
HWY. 70, HAFB, NM 88330

FT-31
Sabre Road

4. Generator's Phone (505) 572-3931

5. Transporter 1 Company Name: JLG Trucking
6. US EPA ID Number: N/A
A. Transporter's Phone: 915-821-0671

7. Transporter 2 Company Name
8. US EPA ID Number
B. Transporter's Phone

9. Designated Facility Name and Site Address
Rhino's DP-1051
1.7 mls. N. of NM/TX Stateline on Hwy. 54
Otero County, New Mexico
10. US EPA ID Number: N/A
C. Facility's Phone: 915-842-9911
800-762-0241

11. Waste Shipping Name and Description	12. Containers No.	Type	13. Total Quantity	14. Unit Wt/Vol
a. Petroleum Impacted Soil Scale Ticket 19521	1	dump	43.780	net
b.				
c.				
d.				

D. Additional Descriptions for Materials Listed Above
Non-Hazardous / Gasoline and Diesel Impacted

E. Handling Codes for Wastes Listed Above

15. Special Handling Instructions and Additional Information
Placement in Rhino Cell # E

21.89 tons

16. **GENERATOR'S CERTIFICATION:** I certify the materials described above on this manifest are not subject to federal regulations for reporting proper disposal of Hazardous Waste.
Printed/Typed Name: David Scruggs
Signature:
Month Day Year: 04 25 03

TRANSPORTER

17. Transporter 1 Acknowledgement of Receipt of Materials
Printed/Typed Name: HECTOR M.
Signature: HECTOR M.
Month Day Year: 4 25 03

18. Transporter 2 Acknowledgement of Receipt of Materials
Printed/Typed Name
Signature
Month Day Year

FACILITY

19. Discrepancy Indication Space
Line 5 Address: 5540 Norwood Crt., El Paso, Texas 79924

20. Facility Owner or Operator: Certification of receipt of waste materials covered by this manifest except as noted in Item 19.
Printed/Typed Name:
Signature:
Month Day Year: 4 25 03

ORIGINAL – RETURN TO GENERATOR

Time 7:20

TK# 757210

NON-HAZARDOUS WASTE MANIFEST

1. Generator's US EPA ID No. N/A | Manifest Doc. No. D-067 | 2. Page 1 of 1

GENERATOR

3. Generator's Name and Mailing Address
HAFB
49th CES/CEV
HWY. 70, HAFB, NM 88330

FT-31
Sabre Road

4. Generator's Phone (505) 572-3931

5. Transporter 1 Company Name: DnD Trucking | 6. US EPA ID Number: N/A | A. Transporter's Phone: 505-430-2455

7. Transporter 2 Company Name | 8. US EPA ID Number | B. Transporter's Phone

9. Designated Facility Name and Site Address
Rhino's DP-1051
1.7 mls. N. of NM/TX Stateline on Hwy. 54
Otero County, New Mexico

10. US EPA ID Number: N/A

C. Facility's Phone
915-842-9911
800-762-0241

11. Waste Shipping Name and Description	12. Containers No.	Type	13. Total Quantity	14. Unit Wt/Vol
a. Petroleum Impacted Soil Scale Ticket 19525	1	dump	45870	cy
b.				
c.				
d.				

D. Additional Descriptions for Materials Listed Above
Non-Hazardous / Gasoline and Diesel Impacted

E. Handling Codes for Wastes Listed Above

15. Special Handling Instructions and Additional Information
Placement in Rhino Cell # 2 9.1 B

22.94 tons

16. **GENERATOR'S CERTIFICATION:** I certify the materials described above on this manifest are not subject to federal regulations for reporting proper disposal of Hazardous Waste.

Printed/Typed Name: Daniel K. Holmquist | Signature: Daniel K. Holmquist | Month 04 Day 28 Year 03

TRANSPORTER

17. Transporter 1 Acknowledgement of Receipt of Materials

Printed/Typed Name: Charles E Woods | Signature: Charles E Woods | Month 4 Day 28 Year 03

18. Transporter 2 Acknowledgement of Receipt of Materials

Printed/Typed Name | Signature | Month | Day | Year

FACILITY

19. Discrepancy Indication Space
Line 5 Address: P.O. Box 693, La Luz, NM 88337

20. Facility Owner or Operator: Certification of receipt of waste materials covered by this manifest except as noted in Item 19.

Printed/Typed Name: Jenny Rivera | Signature | Month 4 Day 28 Year 03

ORIGINAL – RETURN TO GENERATOR

Time 7:25

Ticket 751

NON-HAZARDOUS WASTE MANIFEST

1. Generator's US EPA ID No.	Manifest Doc. No.	2. Page 1 of 1
N/A	JLG-85	

GENERATOR

3. Generator's Name and Mailing Address

HAFB
49th CES/CEV
HWY. 70, HAFB, NM 88330

FT-31
Sabre Road

4. Generator's Phone (505) 572-3931

5. Transporter 1 Company Name	6. US EPA ID Number	A. Transporter's Phone
JLG Trucking	N/A	915-821-0671
7. Transporter 2 Company Name	8. US EPA ID Number	B. Transporter's Phone

9. Designated Facility Name and Site Address	10. US EPA ID Number	C. Facility's Phone
Rhino's DP-1051 1.7 mls. N. of NM/TX Stateline on Hwy. 54 Otero County, New Mexico	N/A	915-842-9911 800-762-0241

11. Waste Shipping Name and Description	12. Containers No.	Type	13. Total Quantity	14. Unit Wt/Vol
a. Petroleum Impacted Soil Scale Ticket 19523	1	dump	46860	net
b.				
c.				
d.				

D. Additional Descriptions for Materials Listed Above

Non-Hazardous / Gasoline and Diesel Impacted

E. Handling Codes for Wastes Listed Above

15. Special Handling Instructions and Additional Information

23.43 tons

Placement in Rhino Cell # B

16. **GENERATOR'S CERTIFICATION:** I certify the materials described above on this manifest are not subject to federal regulations for reporting proper disposal of Hazardous Waste.

Printed/Typed Name	Signature	Month	Day	Year
David Scruggs		04	28	03

TRANSPORTER

17. Transporter 1 Acknowledgement of Receipt of Materials

Printed/Typed Name	Signature	Month	Day	Year
Hector M.	Hector M.	04	28	03

18. Transporter 2 Acknowledgement of Receipt of Materials

Printed/Typed Name	Signature	Month	Day	Year

FACILITY

19. Discrepancy Indication Space

Line 5 Address: 5540 Norwood Crt., El Paso, Texas 79924

20. Facility Owner or Operator: Certification of receipt of waste materials covered by this manifest except as noted in Item 19.

Printed/Typed Name	Signature	Month	Day	Year
Jenny Rivera		4	28	03

ORIGINAL – RETURN TO GENERATOR

Time 7:25

TRK# 414

NON-HAZARDOUS WASTE MANIFEST

1. Generator's US EPA ID No.	Manifest Doc. No.	2. Page 1 of 1
N/A	JLG-88	

GENERATOR

3. Generator's Name and Mailing Address
HAFB
49th CES/CEV
HWY. 70, HAFB, NM 88330

FT-31
Sabre Road

4. Generator's Phone (505) 572-3931

5. Transporter 1 Company Name	6. US EPA ID Number	A. Transporter's Phone
JLG Trucking	N/A	915-821-0671
7. Transporter 2 Company Name	8. US EPA ID Number	B. Transporter's Phone
9. Designated Facility Name and Site Address Rhino's DP-1051 1.7 mls. N. of NM/TX Stateline on Hwy. 54 Otero County, New Mexico	10. US EPA ID Number N/A	C. Facility's Phone 915-842-9911 800-762-0241

11. Waste Shipping Name and Description	12. Containers No.	Type	13. Total Quantity	14. Unit Wt/Vol
a. Petroleum Impacted Soil Scale Ticket 19524	1	dump	44800	net
b.				
c.				
d.				

D. Additional Descriptions for Materials Listed Above
Non-Hazardous / Gasoline and Diesel Impacted

E. Handling Codes for Wastes Listed Above

15. Special Handling Instructions and Additional Information
Placement in Rhino Cell # B

22.40 tons

16. **GENERATOR'S CERTIFICATION:** I certify the materials described above on this manifest are not subject to federal regulations for reporting proper disposal of Hazardous Waste.

Printed/Typed Name	Signature	Month	Day	Year
David Scr-555		04	28	03

TRANSPORTER

17. Transporter 1 Acknowledgement of Receipt of Materials

Printed/Typed Name	Signature	Month	Day	Year
James Herrera	James Herrera	4	28	03

18. Transporter 2 Acknowledgement of Receipt of Materials

Printed/Typed Name	Signature	Month	Day	Year

FACILITY

19. Discrepancy Indication Space
Line 5 Address: 5540 Norwood Crt., El Paso, Texas 79924

20. Facility Owner or Operator: Certification of receipt of waste materials covered by this manifest except as noted in Item 19.

Printed/Typed Name	Signature	Month	Day	Year
Henry Rivera		4	28	03

ORIGINAL – RETURN TO GENERATOR

Time 7:30 Trk# 08

NON-HAZARDOUS WASTE MANIFEST

1. Generator's US EPA ID No. N/A | Manifest Doc. No. JLG-89 | 2. Page 1 of 1

GENERATOR

3. Generator's Name and Mailing Address
HAFB
49th CES/CEV
HWY. 70, HAFB, NM 88330

4. Generator's Phone (505) 572-3931

FT-31
Sabre Road

5. Transporter 1 Company Name: JLG Trucking | 6. US EPA ID Number: N/A | A. Transporter's Phone: 915-821-0671

7. Transporter 2 Company Name | 8. US EPA ID Number | B. Transporter's Phone

9. Designated Facility Name and Site Address
Rhino's DP-1051
1.7 mls. N. of NM/TX Stateline on Hwy. 54
Otero County, New Mexico

10. US EPA ID Number: N/A

C. Facility's Phone
915-842-9911
800-762-0241

11. Waste Shipping Name and Description	12. Containers No.	Type	13. Total Quantity	14. Unit Wt/Vol
a. Petroleum Impacted Soil Scale Ticket 19526	1	dump	43570	net
b.				
c.				
d.				

D. Additional Descriptions for Materials Listed Above
Non-Hazardous / Gasoline and Diesel Impacted

E. Handling Codes for Wastes Listed Above

15. Special Handling Instructions and Additional Information
Placement in Rhino Cell # C

21.79 tons

16. **GENERATOR'S CERTIFICATION:** I certify the materials described above on this manifest are not subject to federal regulations for reporting proper disposal of Hazardous Waste.

Printed/Typed Name: David Scruggs | Signature | Month 04 Day 28 Year 03

TRANSPORTER

17. Transporter 1 Acknowledgement of Receipt of Materials
Printed/Typed Name: JERRY NICHOLS | Signature | Month 4 Day 28 Year 03

18. Transporter 2 Acknowledgement of Receipt of Materials
Printed/Typed Name | Signature | Month | Day | Year

FACILITY

19. Discrepancy Indication Space
Line 5 Address: 5540 Norwood Crt., El Paso, Texas 79924

20. Facility Owner or Operator: Certification of receipt of waste materials covered by this manifest except as noted in Item 19.

Printed/Typed Name: Jenn Rivero | Signature | Month 4 Day 28 Year 03

ORIGINAL – RETURN TO GENERATOR

Time 7:45

TRK # 505

NON-HAZARDOUS WASTE MANIFEST

1. Generator's US EPA ID No.	Manifest Doc. No.	2. Page 1 of 1
N/A	R-064	

GENERATOR

3. Generator's Name and Mailing Address
HAFB
49th CES/CEV
HWY. 70, HAFB, NM 88330

FT-31
Sabre Road

4. Generator's Phone (505) 572-3931

5. Transporter 1 Company Name	6. US EPA ID Number	A. Transporter's Phone
Rhino Environmental	N/A	915-842-9911
7. Transporter 2 Company Name	8. US EPA ID Number	B. Transporter's Phone

9. Designated Facility Name and Site Address	10. US EPA ID Number	C. Facility's Phone
Rhino's DP-1051 1.7 mls. N. of NM/TX Stateline on Hwy. 54 Otero County, New Mexico	N/A	915-842-9911 800-762-0241

11. Waste Shipping Name and Description	12. Containers No.	12. Containers Type	13. Total Quantity	14. Unit Wt/Vol
a. Petroleum Impacted Soil Scale Ticket 19527	1	dump	38.68	cy
b.				
c.				
d.				

D. Additional Descriptions for Materials Listed Above
Non-Hazardous / Gasoline and Diesel Impacted

E. Handling Codes for Wastes Listed Above

15. Special Handling Instructions and Additional Information
gIR
Placement in Rhino Cell # B
19.34 tons

16. **GENERATOR'S CERTIFICATION:** I certify the materials described above on this manifest are not subject to federal regulations for reporting proper disposal of Hazardous Waste.

Printed/Typed Name	Signature	Month	Day	Year
Deborah J Hartell	Deborah J Hartell	04	28	03

TRANSPORTER

17. Transporter 1 Acknowledgement of Receipt of Materials

Printed/Typed Name	Signature	Month	Day	Year
Jerry Rivero		4	28	03

18. Transporter 2 Acknowledgement of Receipt of Materials

Printed/Typed Name	Signature	Month	Day	Year

FACILITY

19. Discrepancy Indication Space
Line 5 Address: 200 Sunset Dr., Suite D, El Paso, TX 79922

20. Facility Owner or Operator: Certification of receipt of waste materials covered by this manifest except as noted in Item 19.

Printed/Typed Name	Signature	Month	Day	Year
Jerry Rivero		4	28	03

ORIGINAL – RETURN TO GENERATOR

Time 10:55

TCK # 414

NON-HAZARDOUS WASTE MANIFEST

1. Generator's US EPA ID No.: N/A
Manifest Doc. No.: JLG-91
2. Page 1 of 1

GENERATOR

3. Generator's Name and Mailing Address
HAFB
49th CES/CEV
HWY. 70, HAFB, NM 88330

FT-31
Sabre Road

4. Generator's Phone (505) 572-3931

5. Transporter 1 Company Name: JLG Trucking
6. US EPA ID Number: N/A
A. Transporter's Phone: 915-821-0671

7. Transporter 2 Company Name
8. US EPA ID Number
B. Transporter's Phone

9. Designated Facility Name and Site Address
Rhino's DP-1051
1.7 mls. N. of NM/TX Stateline on Hwy. 54
Otero County, New Mexico
10. US EPA ID Number: N/A
C. Facility's Phone
915-842-9911
800-762-0241

11. Waste Shipping Name and Description	12. Containers No.	Type	13. Total Quantity	14. Unit Wt/Vol
a. Petroleum Impacted Soil Scale Ticket 19530	1	dump	46780	net
b.				
c.				
d.				

D. Additional Descriptions for Materials Listed Above
Non-Hazardous / Gasoline and Diesel Impacted

E. Handling Codes for Wastes Listed Above

15. Special Handling Instructions and Additional Information
23.39 tons
Placement in Rhino Cell # B

16. **GENERATOR'S CERTIFICATION:** I certify the materials described above on this manifest are not subject to federal regulations for reporting proper disposal of Hazardous Waste.
Printed/Typed Name: David Scruggs
Signature:
Month 04 Day 28 Year 03

TRANSPORTER

17. Transporter 1 Acknowledgement of Receipt of Materials
Printed/Typed Name: Jaime Heredia
Signature: Jaime Heredia
Month 4 Day 28 Year 03

18. Transporter 2 Acknowledgement of Receipt of Materials
Printed/Typed Name
Signature
Month Day Year

FACILITY

19. Discrepancy Indication Space
Line 5 Address: 5540 Norwood Crt., El Paso, Texas 79924

20. Facility Owner or Operator: Certification of receipt of waste materials covered by this manifest except as noted in Item 19.
Printed/Typed Name: Jerry Rivers
Signature:
Month 4 Day 28 Year 03

ORIGINAL – RETURN TO GENERATOR

Time 11:00

TRK# 751

NON-HAZARDOUS WASTE MANIFEST

1. Generator's US EPA ID No.	Manifest Doc. No.	2. Page 1 of 1
N/A	JLG-90	

GENERATOR

3. Generator's Name and Mailing Address
HAFB
49th CES/CEV
HWY. 70, HAFB, NM 88330

FT-31
Sabre Road

4. Generator's Phone (505) 572-3931

5. Transporter 1 Company Name	6. US EPA ID Number	A. Transporter's Phone
JLG Trucking	N/A	915-821-0671
7. Transporter 2 Company Name	8. US EPA ID Number	B. Transporter's Phone

9. Designated Facility Name and Site Address
Rhino's DP-1051
1.7 mls. N. of NM/TX Stateline on Hwy. 54
Otero County, New Mexico

10. US EPA ID Number
N/A

C. Facility's Phone
915-842-9911
800-762-0241

11. Waste Shipping Name and Description	12. Containers No.	Type	13. Total Quantity	14. Unit Wt/Vol
a. Petroleum Impacted Soil Scale Ticket 19533	1	dump	43620	net
b.				
c.				
d.				

D. Additional Descriptions for Materials Listed Above
Non-Hazardous / Gasoline and Diesel Impacted

E. Handling Codes for Wastes Listed Above

15. Special Handling Instructions and Additional Information
21.81 tons
Placement in Rhino Cell # 6

16. **GENERATOR'S CERTIFICATION:** I certify the materials described above on this manifest are not subject to federal regulations for reporting proper disposal of Hazardous Waste.

Printed/Typed Name	Signature	Month	Day	Year
David Scruggs		10	4	03

TRANSPORTER

17. Transporter 1 Acknowledgement of Receipt of Materials

Printed/Typed Name	Signature	Month	Day	Year

18. Transporter 2 Acknowledgement of Receipt of Materials

Printed/Typed Name	Signature	Month	Day	Year
HECTOR M.	HECTOR M.	04	28	03

FACILITY

19. Discrepancy Indication Space
Line 5 Address: 5540 Norwood Crt., El Paso, Texas 79924

20. Facility Owner or Operator: Certification of receipt of waste materials covered by this manifest except as noted in Item 19.

Printed/Typed Name	Signature	Month	Day	Year
Jerry Rivera		4	28	03

ORIGINAL – RETURN TO GENERATOR

Time 11:00 TR# 210

NON-HAZARDOUS WASTE MANIFEST

1. Generator's US EPA ID No.: N/A
Manifest Doc. No.: D-068
2. Page 1 of 1

GENERATOR

3. Generator's Name and Mailing Address
HAFB
49th CES/CEV
HWY. 70, HAFB, NM 88330

4. Generator's Phone (505) 572-3931

FT-31
Sabre Road

5. Transporter 1 Company Name: DnJ Trucking
6. US EPA ID Number: N/A
A. Transporter's Phone: 505-430-2455

7. Transporter 2 Company Name
8. US EPA ID Number
B. Transporter's Phone

9. Designated Facility Name and Site Address
Rhino's DP-1051
1.7 mls. N. of NM/TX Stateline on Hwy. 54
Otero County, New Mexico
10. US EPA ID Number: N/A
C. Facility's Phone
915-842-9911
800-762-0241

11. Waste Shipping Name and Description	12. Containers No.	12. Containers Type	13. Total Quantity	14. Unit Wt/Vol
a. Petroleum Impacted Soil Scale Ticket 19531	1	dump	47,200	cy
b.				
c.				
d.				

D. Additional Descriptions for Materials Listed Above
Non-Hazardous / Gasoline and Diesel Impacted

E. Handling Codes for Wastes Listed Above

15. Special Handling Instructions and Additional Information
Placement in Rhino Cell # 9R B
23.60 tons

16. **GENERATOR'S CERTIFICATION:** I certify the materials described above on this manifest are not subject to federal regulations for reporting proper disposal of Hazardous Waste.
Printed/Typed Name: Daniel K. Holmquist
Signature:
Month Day Year: 04 28 03

TRANSPORTER

17. Transporter 1 Acknowledgement of Receipt of Materials
Printed/Typed Name: Charles E Woods
Signature: Charles E Woods
Month Day Year: 4 28 03

18. Transporter 2 Acknowledgement of Receipt of Materials
Printed/Typed Name
Signature
Month Day Year

FACILITY

19. Discrepancy Indication Space
Line 5 Address: P.O. Box 693, La Luz, NM 88337

20. Facility Owner or Operator: Certification of receipt of waste materials covered by this manifest except as noted in Item 19.
Printed/Typed Name: Danny Rivera
Signature:
Month Day Year: 4 28 03

ORIGINAL – RETURN TO GENERATOR

Time 11:10 TRK# 08

NON-HAZARDOUS WASTE MANIFEST

1. Generator's US EPA ID No. N/A | Manifest Doc. No. R-063 | 2. Page 1 of 1

3. Generator's Name and Mailing Address
HAFB
49th CES/CEV
HWY. 70, HAFB, NM 88330

4. Generator's Phone (505) 572-3931

FT-31
Sabre Road

5. Transporter 1 Company Name ~~Rhino Environmental~~ DK Trucking | 6. US EPA ID Number N/A | A. Transporter's Phone 915-842-9911

7. Transporter 2 Company Name | 8. US EPA ID Number | B. Transporter's Phone

9. Designated Facility Name and Site Address
Rhino's DP-1051
1.7 mls. N. of NM/TX Stateline on Hwy. 54
Otero County, New Mexico

10. US EPA ID Number N/A

C. Facility's Phone 915-842-9911 800-762-0241

11. Waste Shipping Name and Description	12. Containers No.	Type	13. Total Quantity	14. Unit Wt/Vol
a. Petroleum Impacted Soil Scale Ticket 19532	1	dump	4/900	cy
b.				
c.				
d.				

D. Additional Descriptions for Materials Listed Above
Non-Hazardous / Gasoline and Diesel Impacted

E. Handling Codes for Wastes Listed Above

15. Special Handling Instructions and Additional Information
Placement in Rhino Cell # ~~D~~ g.f B
20.95 tons

16. **GENERATOR'S CERTIFICATION:** I certify the materials described above on this manifest are not subject to federal regulations for reporting proper disposal of Hazardous Waste.

Printed/Typed Name Deborah J Hartell | Signature Deborah J Hartell | Month 04 Day 28 Year 03

17. Transporter 1 Acknowledgement of Receipt of Materials

Printed/Typed Name JERRY NICHOLS | Signature Jerry Nichols | Month 4 Day 28 Year 03

18. Transporter 2 Acknowledgement of Receipt of Materials

Printed/Typed Name | Signature | Month Day Year

19. Discrepancy Indication Space
Line 5 Address: DK ~~200 Sunset Dr., Suite D, El Paso, TX 79922~~ 5540 Norwood Ct, El Paso 79924

20. Facility Owner or Operator: Certification of receipt of waste materials covered by this manifest except as noted in Item 19.

Printed/Typed Name Jerry Rivera | Signature | Month 4 Day 28 Year 03

GENERATOR TRANSPORTER FACILITY

ORIGINAL – RETURN TO GENERATOR

Time 14:05

Trk # 210

NON-HAZARDOUS WASTE MANIFEST

1. Generator's US EPA ID No.: N/A
Manifest Doc. No.: D-069
2. Page 1 of 1

GENERATOR

3. Generator's Name and Mailing Address
HAFB
49th CES/CEV
HWY. 70, HAFB, NM 88330

FT-31
Sabre Road

4. Generator's Phone (505) 572-3931

5. Transporter 1 Company Name: DnJ Trucking
6. US EPA ID Number: N/A
A. Transporter's Phone: 505-430-2455

7. Transporter 2 Company Name
8. US EPA ID Number
B. Transporter's Phone

9. Designated Facility Name and Site Address
Rhino's DP-1051
1.7 mls. N. of NM/TX Stateline on Hwy. 54
Otero County, New Mexico
10. US EPA ID Number: N/A
C. Facility's Phone
915-842-9911
800-762-0241

11. Waste Shipping Name and Description	12. Containers No.	Type	13. Total Quantity	14. Unit Wt/Vol
a. Petroleum Impacted Soil Scale Ticket 19535	1	dump	45,520	cy
b. Scale Ticket				
c.				
d.				

D. Additional Descriptions for Materials Listed Above
Non-Hazardous / Gasoline and Diesel Impacted

E. Handling Codes for Wastes Listed Above

15. Special Handling Instructions and Additional Information
Placement in Rhino Cell # 9 B

22.76 tons

16. **GENERATOR'S CERTIFICATION:** I certify the materials described above on this manifest are not subject to federal regulations for reporting proper disposal of Hazardous Waste.
Printed/Typed Name: Daniel K. Holmquist
Signature:
Month 04 Day 28 Year 03

TRANSPORTER

17. Transporter 1 Acknowledgement of Receipt of Materials
Printed/Typed Name: Charles E Woods
Signature: Charles E Woods
Month 4 Day 28 Year 03

18. Transporter 2 Acknowledgement of Receipt of Materials
Printed/Typed Name
Signature
Month Day Year

FACILITY

19. Discrepancy Indication Space
Line 5 Address: P.O. Box 693, La Luz, NM 88337

20. Facility Owner or Operator: Certification of receipt of waste materials covered by this manifest except as noted in Item 19.
Printed/Typed Name: Jenny Rivera
Signature:
Month 4 Day 28 Year 03

ORIGINAL – RETURN TO GENERATOR

Time: 14:15

TR 08

NON-HAZARDOUS WASTE MANIFEST

1. Generator's US EPA ID No.	Manifest Doc. No.	2. Page 1 of
N/A	R-062	1

GENERATOR

3. Generator's Name and Mailing Address

HAFB
49th CES/CEV
HWY. 70, HAFB, NM 88330

FT-31
Sabre Road

4. Generator's Phone (505) 572-3931

5. Transporter 1 Company Name: ~~Rhino Environmental~~ SLB TRUCKING DH

6. US EPA ID Number: N/A

A. Transporter's Phone: 915-842-9911

7. Transporter 2 Company Name

8. US EPA ID Number

B. Transporter's Phone

9. Designated Facility Name and Site Address

Rhino's DP-1051
1.7 mls. N. of NM/TX Stateline on Hwy. 54
Otero County, New Mexico

10. US EPA ID Number: N/A

C. Facility's Phone: 915-842-9911
800-762-0241

11. Waste Shipping Name and Description	12. Containers No.	Type	13. Total Quantity	14. Unit Wt/Vol
a. Petroleum Impacted Soil Scale Ticket 19536	1	dump	40980	cy
b.				
c.				
d.				

D. Additional Descriptions for Materials Listed Above

Non-Hazardous / Gasoline and Diesel Impacted

E. Handling Codes for Wastes Listed Above

15. Special Handling Instructions and Additional Information

20.49 tons

Placement in Rhino Cell # 9.R B

16. **GENERATOR'S CERTIFICATION:** I certify the materials described above on this manifest are not subject to federal regulations for reporting proper disposal of Hazardous Waste.

Printed/Typed Name	Signature	Month	Day	Year
Deborah J Hartell	Deborah J Hartell	04	28	03

TRANSPORTER

17. Transporter 1 Acknowledgement of Receipt of Materials

Printed/Typed Name	Signature	Month	Day	Year
JERRY NICHOLS	Jerry Nichols	4	28	03

18. Transporter 2 Acknowledgement of Receipt of Materials

Printed/Typed Name	Signature	Month	Day	Year

FACILITY

19. Discrepancy Indication Space

5540 Norwood Ct, El Paso TX 79924

Line 5 Address: ~~200 Sunset Dr., Suite D, El Paso, TX 79922~~ DH.

20. Facility Owner or Operator: Certification of receipt of waste materials covered by this manifest except as noted in Item 19.

Printed/Typed Name	Signature	Month	Day	Year
Jerry Rivero	Jerry Rivero	4	28	03

ORIGINAL – RETURN TO GENERATOR

Time 14:45

TCR # 414

NON-HAZARDOUS WASTE MANIFEST

1. Generator's US EPA ID No.: N/A
Manifest Doc. No.: R-058
2. Page 1 of 1

GENERATOR

3. Generator's Name and Mailing Address
HAFB
49th CES/CEV
HWY. 70, HAFB, NM 88330

4. Generator's Phone (505) 572-3931

FT-31
Sabre Road

5. Transporter 1 Company Name: ~~Rhino Environmental~~ JLG Trucking LA.
6. US EPA ID Number: N/A
A. Transporter's Phone: 915-842-9911

7. Transporter 2 Company Name
8. US EPA ID Number
B. Transporter's Phone

9. Designated Facility Name and Site Address
Rhino's DP-1051
1.7 mls. N. of NM/TX Stateline on Hwy. 54
Otero County, New Mexico
10. US EPA ID Number: N/A
C. Facility's Phone: 915-842-9911 800-762-0241

11. Waste Shipping Name and Description	12. Containers No.	Type	13. Total Quantity	14. Unit Wt/Vol
a. Petroleum Impacted Soil Scale Ticket 19537	1	dump	41980	cy
b.				
c.				
d.				

D. Additional Descriptions for Materials Listed Above
Non-Hazardous / Gasoline and Diesel Impacted

E. Handling Codes for Wastes Listed Above

15. Special Handling Instructions and Additional Information
Placement in Rhino Cell # 9, R B

20.99 tons

16. **GENERATOR'S CERTIFICATION:** I certify the materials described above on this manifest are not subject to federal regulations for reporting proper disposal of Hazardous Waste.
Printed/Typed Name: Daniel K Holmquist
Signature:
Month 04 Day 28 Year 03

TRANSPORTER

17. Transporter 1 Acknowledgement of Receipt of Materials
Printed/Typed Name: Jaime Heredia
Signature:
Month 4 Day 28 Year 03

18. Transporter 2 Acknowledgement of Receipt of Materials
Printed/Typed Name
Signature
Month . Day . Year .

FACILITY

19. Discrepancy Indication Space
Line 5 Address: ~~300 Sunset Dr., Suite D, El Paso, TX 79922~~ 5540 Norwood Crt, El Paso, Tex 79924 D.H.

20. Facility Owner or Operator: Certification of receipt of waste materials covered by this manifest except as noted in Item 19.
Printed/Typed Name: Jenny Rivera
Signature:
Month 4 Day 28 Year 03

ORIGINAL – RETURN TO GENERATOR

Time 730

TRK # 505

NON-HAZARDOUS WASTE MANIFEST

1. Generator's US EPA ID No.: N/A
Manifest Doc. No.: R-061
2. Page 1 of 1

GENERATOR

3. Generator's Name and Mailing Address
HAFB
49th CES/CEV
HWY 70, HAFB, NM 88330
FT-31
Sabre Road

4. Generator's Phone (505) 572-3931

5. Transporter 1 Company Name: Rhino Environmental
6. US EPA ID Number: N/A
A. Transporter's Phone: 915-842-9911

7. Transporter 2 Company Name:
8. US EPA ID Number:
B. Transporter's Phone:

9. Designated Facility Name and Site Address
Rhino's DP-1051
1.7 mls. N. of NM/TX Stateline on Hwy. 54
Otero County, New Mexico
10. US EPA ID Number: N/A
C. Facility's Phone
915-842-9911
800-762-0241

11. Waste Shipping Name and Description	12. Containers No.	Type	13. Total Quantity	14. Unit Wt/Vol
a. Petroleum Impacted Soil Scale Ticket 19541	1	dump	39.90	cy
b.				
c.				
d.				

D. Additional Descriptions for Materials Listed Above
Non-Hazardous / Gasoline and Diesel Impacted

E. Handling Codes for Wastes Listed Above

15. Special Handling Instructions and Additional Information
Placement in Rhino Cell # 9 R B
19.55 tons

16. **GENERATOR'S CERTIFICATION:** I certify the materials described above on this manifest are not subject to federal regulations for reporting proper disposal of Hazardous Waste.
Printed/Typed Name: Daniel K. Helmquist
Signature:
Month 09 Day 29 Year 03

TRANSPORTER

17. Transporter 1 Acknowledgement of Receipt of Materials
Printed/Typed Name: Jeremy Rivera
Signature:
Month 8 Day 29 Year 03

18. Transporter 2 Acknowledgement of Receipt of Materials
Printed/Typed Name:
Signature:
Month Day Year

FACILITY

19. Discrepancy Indication Space
Line 5 Address: 200 Sunset Dr., Suite D, El Paso, TX 79922

20. Facility Owner or Operator: Certification of receipt of waste materials covered by this manifest except as noted in Item 19.
Printed/Typed Name: Jeremy Rivera
Signature:
Month 4 Day 29 Year 03

ORIGINAL – RETURN TO GENERATOR

Time 730

TR# 751

NON-HAZARDOUS WASTE MANIFEST

1. Generator's US EPA ID No.: N/A
Manifest Doc. No.: R-059
2. Page 1 of 1

GENERATOR

3. Generator's Name and Mailing Address
HAFB
49th CES/CEV
HWY. 70, HAFB, NM 88330

4. Generator's Phone (505) 572-3931

FT-31
Sabre Road

5. Transporter 1 Company Name: Gomez Trucking
6. US EPA ID Number: N/A
A. Transporter's Phone: 915-821-06-71

DH

7. Transporter 2 Company Name
8. US EPA ID Number
B. Transporter's Phone

9. Designated Facility Name and Site Address
Rhino's DP-1051
1.7 mls. N. of NM/TX Stateline on Hwy. 54
Otero County, New Mexico

10. US EPA ID Number: N/A

C. Facility's Phone
915-842-9911
800-762-0241

11. Waste Shipping Name and Description	12. Containers No.	12. Containers Type	13. Total Quantity	14. Unit Wt/Vol
a. Petroleum Impacted Soil Scale Ticket 19540	1	dump	41850	cy
b.				
c.				
d.				

D. Additional Descriptions for Materials Listed Above
Non-Hazardous / Gasoline and Diesel Impacted

E. Handling Codes for Wastes Listed Above

15. Special Handling Instructions and Additional Information
20.93 tons
Placement in Rhino Cell # 1B

16. **GENERATOR'S CERTIFICATION:** I certify the materials described above on this manifest are not subject to federal regulations for reporting proper disposal of Hazardous Waste.

Printed/Typed Name	Signature	Month	Day	Year
Daniel K. Holmquist	Daniel K. Holmquist	04	29	03

TRANSPORTER

17. Transporter 1 Acknowledgement of Receipt of Materials

Printed/Typed Name	Signature	Month	Day	Year
HECTOR - MADRID	HECTOR - MADRID	04	29	03

18. Transporter 2 Acknowledgement of Receipt of Materials

Printed/Typed Name	Signature	Month	Day	Year

FACILITY

19. Discrepancy Indication Space
DH
Line 5 Address: ~~200 Sunset Dr., Suite D, El Paso, TX 79922~~ 5540 Norwood Ct, El Paso TX 79924

20. Facility Owner or Operator: Certification of receipt of waste materials covered by this manifest except as noted in Item 19.

Printed/Typed Name	Signature	Month	Day	Year
Genaro Rivero	Genaro Rivero	4	29	03

ORIGINAL – RETURN TO GENERATOR

Time 7:30

TRK 414

NON-HAZARDOUS WASTE MANIFEST

1. Generator's US EPA ID No.: N/A
Manifest Doc. No.: R-060
2. Page 1 of 1

GENERATOR

3. Generator's Name and Mailing Address
HAFB
49th CES/CEV
HWY. 70, HAFB, NM 88330

4. Generator's Phone (505) ~~572-3931~~

FT-31
Sabre Road

5. Transporter 1 Company Name: ~~Rhino Environmental~~ Gomez Trucking
6. US EPA ID Number: N/A
A. Transporter's Phone: 915-842-9911

7. Transporter 2 Company Name
8. US EPA ID Number
B. Transporter's Phone

9. Designated Facility Name and Site Address
Rhino's DP-1051
1.7 mls. N. of NM/TX Stateline on Hwy. 54
Otero County, New Mexico
10. US EPA ID Number: N/A
C. Facility's Phone: 915-842-9911
800-762-0241

11. Waste Shipping Name and Description	12. Containers No.	Type	13. Total Quantity	14. Unit Wt/Vol
a. Petroleum Impacted Soil Scale Ticket 19539	1	dump	39850	cy
b.				
c.				
d.				

D. Additional Descriptions for Materials Listed Above
Non-Hazardous / Gasoline and Diesel Impacted

E. Handling Codes for Wastes Listed Above

15. Special Handling Instructions and Additional Information
Placement in Rhino Cell #9 B
19.93 tons

16. **GENERATOR'S CERTIFICATION:** I certify the materials described above on this manifest are not subject to federal regulations for reporting proper disposal of Hazardous Waste.

Printed/Typed Name	Signature	Month	Day	Year
Daniel K. Holmquist	Dal K H	04	29	03

TRANSPORTER

17. Transporter 1 Acknowledgement of Receipt of Materials

Printed/Typed Name	Signature	Month	Day	Year
Jaime Heredia	Jaime Heredia	4	29	03

18. Transporter 2 Acknowledgement of Receipt of Materials

Printed/Typed Name	Signature	Month	Day	Year

FACILITY

19. Discrepancy Indication Space
Line 5 Address: ~~200 Sunset Dr., Suite D, El Paso, TX 79922~~ 5540 Norwood Crt, El Paso TX 79924

20. Facility Owner or Operator: Certification of receipt of waste materials covered by this manifest except as noted in Item 19.

Printed/Typed Name	Signature	Month	Day	Year
Jeremy Rivera	Jeremy Rivera	4	29	03

ORIGINAL – RETURN TO GENERATOR

Time 7:35

TRK # 212

Scale Ticket 19544 Pump 10:30

NON-HAZARDOUS WASTE MANIFEST

1. Generator's US EPA ID No. N/A | Manifest Doc. No. D-070 | 2. Page 1 of 1

GENERATOR

3. Generator's Name and Mailing Address
HAFB
49th CES/CEV
HWY. 70, HAFB, NM 88330

FT-31
Sabre Road

4. Generator's Phone (505) 572-3931

5. Transporter 1 Company Name: DnJ Trucking | 6. US EPA ID Number: N/A | A. Transporter's Phone: 505-430-2455

7. Transporter 2 Company Name | 8. US EPA ID Number | B. Transporter's Phone

9. Designated Facility Name and Site Address
Rhino's DP-1051
1.7 mls. N. of NM/TX Stateline on Hwy. 54
Otero County, New Mexico

10. US EPA ID Number: N/A

C. Facility's Phone
915-842-9911
800-762-0241

11. Waste Shipping Name and Description	12. Containers No.	Type	13. Total Quantity	14. Unit Wt/Vol
a. Petroleum Impacted Soil Scale Ticket 19544	1	dump	40820	cy
b.				
c.				
d.				

D. Additional Descriptions for Materials Listed Above
Non-Hazardous / Gasoline and Diesel Impacted

E. Handling Codes for Wastes Listed Above

15. Special Handling Instructions and Additional Information
20.45 tons
Placement in Rhino Cell # E

16. **GENERATOR'S CERTIFICATION:** I certify the materials described above on this manifest are not subject to federal regulations for reporting proper disposal of Hazardous Waste.

Printed/Typed Name: Daniel K. Holmquist | Signature | Month 10 Day 29 Year 03

TRANSPORTER

17. Transporter 1 Acknowledgement of Receipt of Materials

Printed/Typed Name: Danny Lucero | Signature | Month 10 Day 29 Year 03

18. Transporter 2 Acknowledgement of Receipt of Materials

Printed/Typed Name | Signature | Month | Day | Year

FACILITY

19. Discrepancy Indication Space
Line 5 Address: P.O. Box 693, La Luz, NM 88337

20. Facility Owner or Operator: Certification of receipt of waste materials covered by this manifest except as noted in Item 19.

Printed/Typed Name: Brian Ellis | Signature | Month 10 Day 29 Year 03

ORIGINAL – RETURN TO GENERATOR

Time 7:40 TRK # 210

NON-HAZARDOUS WASTE MANIFEST

1. Generator's US EPA ID No.	Manifest Doc. No.	2. Page 1 of 1
N/A	D-072	

GENERATOR

3. Generator's Name and Mailing Address

HAFB
49th CES/CEV
HWY. 70, HAFB, NM 88330

FT-31
Sabre Road

4. Generator's Phone (505) 572-3931

5. Transporter 1 Company Name	6. US EPA ID Number	A. Transporter's Phone
DnJ Trucking	N/A	505-430-2455
7. Transporter 2 Company Name	8. US EPA ID Number	B. Transporter's Phone

9. Designated Facility Name and Site Address	10. US EPA ID Number	C. Facility's Phone
Rhino's DP-1051 1.7 mls. N. of NM/TX Stateline on Hwy. 54 Otero County, New Mexico	N/A	915-842-9911 800-762-0241

11. Waste Shipping Name and Description	12. Containers No.	Type	13. Total Quantity	14. Unit Wt/Vol
a. Petroleum Impacted Soil Scale Ticket 19542	1	dump	43,030	net
b.				
c.				
d.				

D. Additional Descriptions for Materials Listed Above

Non-Hazardous / Gasoline and Diesel Impacted

E. Handling Codes for Wastes Listed Above

15. Special Handling Instructions and Additional Information

21.52 tons

Placement in Rhino Cell # B

16. **GENERATOR'S CERTIFICATION:** I certify the materials described above on this manifest are not subject to federal regulations for reporting proper disposal of Hazardous Waste.

Printed/Typed Name	Signature	Month	Day	Year
David Scruggs		04	29	03

TRANSPORTER

17. Transporter 1 Acknowledgement of Receipt of Materials

Printed/Typed Name	Signature	Month	Day	Year
Charles E Woods	Charles E Woods	4	29	03

18. Transporter 2 Acknowledgement of Receipt of Materials

Printed/Typed Name	Signature	Month	Day	Year

FACILITY

19. Discrepancy Indication Space

Line 5 Address: P.O. Box 693, La Luz, NM 88337

20. Facility Owner or Operator: Certification of receipt of waste materials covered by this manifest except as noted in Item 19.

Printed/Typed Name	Signature	Month	Day	Year
Henry Rivera		4	29	03

ORIGINAL – RETURN TO GENERATOR

11:00

$505

NON-HAZARDOUS WASTE MANIFEST

1. Generator's US EPA ID No.: N/A
Manifest Doc. No.: R-075
2. Page 1 of 1

GENERATOR

3. Generator's Name and Mailing Address
HAFB
49th CES/CEV
HWY. 70, HAFB, NM 88330

FT-31
Sabre Road

4. Generator's Phone (505) 572-3931

5. Transporter 1 Company Name: Rhino Environmental
6. US EPA ID Number: N/A
A. Transporter's Phone: 915-842-9911

7. Transporter 2 Company Name:
8. US EPA ID Number:
B. Transporter's Phone:

9. Designated Facility Name and Site Address
Rhino's DP-1051
1.7 mls. N. of NM/TX Stateline on Hwy. 54
Otero County, New Mexico
10. US EPA ID Number: N/A
C. Facility's Phone
915-842-9911
800-762-0241

11. Waste Shipping Name and Description	12. Containers No.	Type	13. Total Quantity	14. Unit Wt/Vol
a. Petroleum Impacted Soil Scale Ticket 19545	1	dump	40670	net
b.				
c.				
d.				

D. Additional Descriptions for Materials Listed Above
Non-Hazardous / Gasoline and Diesel Impacted

E. Handling Codes for Wastes Listed Above

15. Special Handling Instructions and Additional Information
20.34 tons
Placement in Rhino Cell # B

16. **GENERATOR'S CERTIFICATION:** I certify the materials described above on this manifest are not subject to federal regulations for reporting proper disposal of Hazardous Waste.
Printed/Typed Name: Daniel R. Holmquist
Signature:
Month: 4 Day: 29 Year: 03

TRANSPORTER

17. Transporter 1 Acknowledgement of Receipt of Materials
Printed/Typed Name: Jenny Rivero
Signature:
Month: 4 Day: 29 Year: 03

18. Transporter 2 Acknowledgement of Receipt of Materials
Printed/Typed Name:
Signature:
Month: Day: Year:

FACILITY

19. Discrepancy Indication Space
Line 5 Address: 200 Sunset Dr., Suite D, El Paso, TX 79922

20. Facility Owner or Operator: Certification of receipt of waste materials covered by this manifest except as noted in Item 19.
Printed/Typed Name: Jenny Rivero
Signature:
Month: 4 Day: 29 Year: 03

ORIGINAL – RETURN TO GENERATOR

1100 # 210

NON-HAZARDOUS WASTE MANIFEST	1. Generator's US EPA ID No. N/A	Manifest Doc. No. D-073	2. Page 1 of 1

GENERATOR

3. Generator's Name and Mailing Address
HAFB
49th CES/CEV
HWY. 70, HAFB, NM 88330

4. Generator's Phone (505) 572-3931

FT-31
Sabre Road

5. Transporter 1 Company Name	6. US EPA ID Number	A. Transporter's Phone
DnJ Trucking	N/A	505-430-2455
7. Transporter 2 Company Name	8. US EPA ID Number	B. Transporter's Phone

9. Designated Facility Name and Site Address
Rhino's DP-1051
1.7 mls. N. of NM/TX Stateline on Hwy. 54
Otero County, New Mexico

10. US EPA ID Number
N/A

C. Facility's Phone
915-842-9911
800-762-0241

11. Waste Shipping Name and Description	12. Containers No.	Type	13. Total Quantity	14. Unit Wt/Vol
a. Petroleum Impacted Soil Scale Ticket 19546	1	dump	29,730	net
b.				
c.				
d.				

D. Additional Descriptions for Materials Listed Above
Non-Hazardous / Gasoline and Diesel Impacted

E. Handling Codes for Wastes Listed Above

15. Special Handling Instructions and Additional Information
Placement in Rhino Cell # 6

19.87 tons

16. **GENERATOR'S CERTIFICATION:** I certify the materials described above on this manifest are not subject to federal regulations for reporting proper disposal of Hazardous Waste.

Printed/Typed Name	Signature	Month	Day	Year
David Scruggs		4	29	07

TRANSPORTER

17. Transporter 1 Acknowledgement of Receipt of Materials

Printed/Typed Name	Signature	Month	Day	Year
Charles E Woods	Charles E Woods	4	29	07

18. Transporter 2 Acknowledgement of Receipt of Materials

Printed/Typed Name	Signature	Month	Day	Year

FACILITY

19. Discrepancy Indication Space
Line 5 Address: P.O. Box 693, La Luz, NM 88337

20. Facility Owner or Operator: Certification of receipt of waste materials covered by this manifest except as noted in Item 19.

Printed/Typed Name	Signature	Month	Day	Year
Jerry Rivera		4	29	07

ORIGINAL – RETURN TO GENERATOR

11:20 ~

751

NON-HAZARDOUS WASTE MANIFEST

1. Generator's US EPA ID No.	Manifest Doc. No.	2. Page 1 of 1
N/A	D-074	

GENERATOR

3. Generator's Name and Mailing Address
HAFB
49th CES/CEV
HWY. 70, HAFB, NM 88330

FT-31
Sabre Road

4. Generator's Phone (505) 572-3931

5. Transporter 1 Company Name	6. US EPA ID Number	A. Transporter's Phone
~~[redacted]~~ Gomez Trucking	N/A	~~505-430-2455~~ 915-821-3071
7. Transporter 2 Company Name	8. US EPA ID Number	B. Transporter's Phone

9. Designated Facility Name and Site Address	10. US EPA ID Number	C. Facility's Phone
Rhino's DP-1051 1.7 mls. N. of NM/TX Stateline on Hwy. 54 Otero County, New Mexico	N/A	915-842-9911 800-762-0241

11. Waste Shipping Name and Description	12. Containers No.	12. Containers Type	13. Total Quantity	14. Unit Wt/Vol
a. Petroleum Impacted Soil Scale Ticket 19551	1	dump	42980	net
b.				
c.				
d.				

D. Additional Descriptions for Materials Listed Above
Non-Hazardous / Gasoline and Diesel Impacted

E. Handling Codes for Wastes Listed Above

15. Special Handling Instructions and Additional Information
21.49 tons
Placement in Rhino Cell # B

TRANSPORTER

16. **GENERATOR'S CERTIFICATION:** I certify the materials described above on this manifest are not subject to federal regulations for reporting proper disposal of Hazardous Waste.

Printed/Typed Name	Signature	Month	Day	Year
David Scruggs		4	29	03

17. Transporter 1 Acknowledgement of Receipt of Materials

Printed/Typed Name	Signature	Month	Day	Year
Hector M	Hector M	04	29	03

18. Transporter 2 Acknowledgement of Receipt of Materials

Printed/Typed Name	Signature	Month	Day	Year

FACILITY

19. Discrepancy Indication Space
Line 5 Address: ~~P.O. Box 693, La Luz, NM 88337~~ 5540 Norwood Ct. El Paso Tx 79924

20. Facility Owner or Operator: Certification of receipt of waste materials covered by this manifest except as noted in Item 19.

Printed/Typed Name	Signature	Month	Day	Year
Jeffrey Rivera		4	29	03

Printed by [redacted] Nashville, Arkansas

TRANSPORTER #2

[redacted] NCS Rev. 12/98

11:15

414

NON-HAZARDOUS WASTE MANIFEST

1. Generator's US EPA ID No.: N/A
Manifest Doc. No.: D-075
2. Page 1 of 1

GENERATOR

3. Generator's Name and Mailing Address
HAFB
49th CES/CEV
HWY. 70, HAFB, NM 88330

4. Generator's Phone (505) 572-3931

FT-31
Sabre Road

5. Transporter 1 Company Name: ~~Bud Trucking~~ Gomez Trucking
6. US EPA ID Number: N/A
A. Transporter's Phone: ~~505-430-2455~~ 915-821-0671

7. Transporter 2 Company Name
8. US EPA ID Number
B. Transporter's Phone

9. Designated Facility Name and Site Address
Rhino's DP-1051
1.7 mls. N. of NM/TX Stateline on Hwy. 54
Otero County, New Mexico

10. US EPA ID Number: N/A

C. Facility's Phone
915-842-9911
800-762-0241

11. Waste Shipping Name and Description	12. Containers No.	Type	13. Total Quantity	14. Unit Wt/Vol
a. Petroleum Impacted Soil Scale Ticket 19548	1	dump	45020	net
b.				
c.				
d.				

D. Additional Descriptions for Materials Listed Above
Non-Hazardous / Gasoline and Diesel Impacted

E. Handling Codes for Wastes Listed Above

15. Special Handling Instructions and Additional Information
22.51 tons
Placement in Rhino Cell # B

16. **GENERATOR'S CERTIFICATION:** I certify the materials described above on this manifest are not subject to federal regulations for reporting proper disposal of Hazardous Waste.

Printed/Typed Name	Signature	Month	Day	Year
David Scruggs				

TRANSPORTER

17. Transporter 1 Acknowledgement of Receipt of Materials

Printed/Typed Name	Signature	Month	Day	Year
Rachel Heredia	Rachel Heredia	4	29	05

18. Transporter 2 Acknowledgement of Receipt of Materials

Printed/Typed Name	Signature	Month	Day	Year

FACILITY

19. Discrepancy Indication Space
Line 5 Address: ~~P.O. Box [illegible] Las Cruces, NM 88551~~ 5540 Norwood Ct. El Paso TX 79924

20. Facility Owner or Operator: Certification of receipt of waste materials covered by this manifest except as noted in Item 19.

Printed/Typed Name	Signature	Month	Day	Year
[illegible]		4	29	05

ORIGINAL – RETURN TO GENERATOR

Time 14:15

Tck # 210

NON-HAZARDOUS WASTE MANIFEST

1. Generator's US EPA ID No.	Manifest Doc. No.	2. Page 1 of 1
N/A	D-076	

GENERATOR

3. Generator's Name and Mailing Address

HAFB
49th CES/CEV
HWY. 70, HAFB, NM 88330

FT-31
Sabre Road

4. Generator's Phone (505) 572-3931

5. Transporter 1 Company Name	6. US EPA ID Number	A. Transporter's Phone
DnJ Trucking	N/A	505-430-2455
7. Transporter 2 Company Name	8. US EPA ID Number	B. Transporter's Phone

9. Designated Facility Name and Site Address	10. US EPA ID Number	C. Facility's Phone
Rhino's DP-1051 1.7 mls. N. of NM/TX Stateline on Hwy. 54 Otero County, New Mexico	N/A	915-842-9911 800-762-0241

11. Waste Shipping Name and Description	12. Containers No.	12. Containers Type	13. Total Quantity	14. Unit Wt/Vol
a. Petroleum Impacted Soil Scale Ticket 19549	1	dump	41,530	net
b.				
c.				
d.				

D. Additional Descriptions for Materials Listed Above

Non-Hazardous / Gasoline and Diesel Impacted

E. Handling Codes for Wastes Listed Above

15. Special Handling Instructions and Additional Information

20.71 tons

Placement in Rhino Cell # B

16. **GENERATOR'S CERTIFICATION:** I certify the materials described above on this manifest are not subject to federal regulations for reporting proper disposal of Hazardous Waste.

Printed/Typed Name	Signature	Month	Day	Year
David Scruggs		04	29	03

TRANSPORTER

17. Transporter 1 Acknowledgement of Receipt of Materials

Printed/Typed Name	Signature	Month	Day	Year
Charles E Woods	Charles E Woods	4	29	03

18. Transporter 2 Acknowledgement of Receipt of Materials

Printed/Typed Name	Signature	Month	Day	Year

FACILITY

19. Discrepancy Indication Space

Line 5 Address: P.O. Box 693, La Luz, NM 88337

20. Facility Owner or Operator: Certification of receipt of waste materials covered by this manifest except as noted in Item 19.

Printed/Typed Name	Signature	Month	Day	Year
Jeremy Rivera		4	29	03

ORIGINAL – RETURN TO GENERATOR

Time: 14:40

TRK # 505

NON-HAZARDOUS WASTE MANIFEST

1. Generator's US EPA ID No.: N/A
Manifest Doc. No.: R-074
2. Page 1 of 1

GENERATOR

3. Generator's Name and Mailing Address
HAFB
49th CES/CEV
HWY. 70, HAFB, NM 88330

4. Generator's Phone (505) 572-3931

FT-31
Sabre Road

5. Transporter 1 Company Name: Rhino Environmental
6. US EPA ID Number: N/A
A. Transporter's Phone: 915-842-9911

7. Transporter 2 Company Name:
8. US EPA ID Number:
B. Transporter's Phone:

9. Designated Facility Name and Site Address
Rhino's DP-1051
1.7 mls. N. of NM/TX Stateline on Hwy. 54
Otero County, New Mexico

10. US EPA ID Number: N/A

C. Facility's Phone
915-842-9911
800-762-0241

11. Waste Shipping Name and Description	12. Containers No.	Type	13. Total Quantity	14. Unit Wt/Vol
a. Petroleum Impacted Soil Scale Ticket 19550	1	dump	36920	net
b.				
c.				
d.				

D. Additional Descriptions for Materials Listed Above
Non-Hazardous / Gasoline and Diesel Impacted

E. Handling Codes for Wastes Listed Above

15. Special Handling Instructions and Additional Information
18.46 tons
Placement in Rhino Cell # B

16. **GENERATOR'S CERTIFICATION:** I certify the materials described above on this manifest are not subject to federal regulations for reporting proper disposal of Hazardous Waste.

Printed/Typed Name	Signature	Month	Day	Year
Daniel K. Holmquist		04	29	03

TRANSPORTER

17. Transporter 1 Acknowledgement of Receipt of Materials

Printed/Typed Name	Signature	Month	Day	Year
Jerry Rivera		4	29	03

18. Transporter 2 Acknowledgement of Receipt of Materials

Printed/Typed Name	Signature	Month	Day	Year

FACILITY

19. Discrepancy Indication Space
Line 5 Address: 200 Sunset Dr., Suite D, El Paso, TX 79922

20. Facility Owner or Operator: Certification of receipt of waste materials covered by this manifest except as noted in Item 19.

Printed/Typed Name	Signature	Month	Day	Year
Jerry Rivera		4	29	03

ORIGINAL – RETURN TO GENERATOR

Time 15:00

TRK# 757

NON-HAZARDOUS WASTE MANIFEST

1. Generator's US EPA ID No. N/A | Manifest Doc. No. JLG-92 | 2. Page 1 of 1

GENERATOR

3. Generator's Name and Mailing Address: HAFB, 49th CES/CEV, HWY. 70, HAFB, NM 88330 — FT-31, Sabre Road

4. Generator's Phone (505) 572-3931

5. Transporter 1 Company Name: JLG Trucking | 6. US EPA ID Number: N/A | A. Transporter's Phone: 915-821-0671

7. Transporter 2 Company Name | 8. US EPA ID Number | B. Transporter's Phone

9. Designated Facility Name and Site Address: Rhino's DP-1031, 1.7 mls. N. of NM/TX Stateline on Hwy. 54, Otero County, New Mexico | 10. US EPA ID Number: N/A | C. Facility's Phone: 915-842-9911, 800-762-0241

11. Waste Shipping Name and Description	12. Containers No.	Type	13. Total Quantity	14. Unit Wt/Vol
a. Petroleum Impacted Soil Scale Ticket 19547	1	dump	40550	net
b.				
c.				
d.				

D. Additional Descriptions for Materials Listed Above: Non-Hazardous / Gasoline and Diesel Impacted

E. Handling Codes for Wastes Listed Above

15. Special Handling Instructions and Additional Information

Placement in Rhino Cell # B

20.28 tons

16. **GENERATOR'S CERTIFICATION:** I certify the materials described above on this manifest are not subject to federal regulations for reporting proper disposal of Hazardous Waste.

Printed/Typed Name: David Scruggs | Signature | Month 04 Day 29 Year 03

TRANSPORTER

17. Transporter 1 Acknowledgement of Receipt of Materials

Printed/Typed Name: HECTOR M | Signature: HECTOR M | Month 04 Day 29 Year 03

18. Transporter 2 Acknowledgement of Receipt of Materials

Printed/Typed Name | Signature | Month | Day | Year

FACILITY

19. Discrepancy Indication Space: Line 5 Address: 5540 Norwood Crt., El Paso, Texas 79924

20. Facility Owner or Operator: Certification of receipt of waste materials covered by this manifest except as noted in Item 19.

Printed/Typed Name: Jonas Rivera | Signature | Month 4 Day 29 Year 03

ORIGINAL – RETURN TO GENERATOR

Time 7:35

Trk # 751

NON-HAZARDOUS WASTE MANIFEST

1. Generator's US EPA ID No. N/A | Manifest Doc No. JLG-93 | 2. Page 1 of 1

GENERATOR

3. Generator's Name and Mailing Address: HAFB, 49th CES/CEV, HWY. 70, HAFB, NM 88330

4. Generator's Phone (505 572-3931)

FT-31
Sabre Road

5. Transporter Company Name: H.G. Trucking | 6. US EPA ID Number: N/A | A. Transporter's Phone: 915-821-0671

7. Transporter 2 Company Name | 8. US EPA ID Number | B. Transporter's Phone

9. Designated Facility Name and Site Address: Rhino's DP-105, 1.7 mls. N. of NM/TX Stateline on Hwy. 54, Otero County, New Mexico | 10. US EPA ID Number: N/A | C. Facility's Phone: 915-842-9911, 800-762-0241

11. Waste Shipping Name and Description	12. Containers No.	Type	13. Total Quantity	14. Unit Wt/Vol
a. Petroleum Impacted Soil Scale Ticket 19555	1	dump	44170	net
b. Scale Ticket				
c.				
d.				

D. Additional Descriptions for Materials Listed Above: Non-Hazardous / Gasoline and Diesel Impacted

E. Handling Codes for Wastes Listed Above

15. Special Handling Instructions and Additional Information: Placement in Rhino Cell # B — 22.09 tons

16. **GENERATOR'S CERTIFICATION:** I certify the materials described above on this manifest are not subject to federal regulations for reporting proper disposal of Hazardous Waste.

Printed/Typed Name	Signature	Month	Day	Year
David Scruggs		04	30	03

TRANSPORTER

17. Transporter 1 Acknowledgement of Receipt of Materials

Printed/Typed Name	Signature	Month	Day	Year
HECTOR M.	HECTOR M	04	30	03

18. Transporter 2 Acknowledgement of Receipt of Materials

Printed/Typed Name	Signature	Month	Day	Year

FACILITY

19. Discrepancy Indication Space: Line 5 Address: 5540 Norwood Crt., El Paso, Texas 79924

20. Facility Owner or Operator: Certification of receipt of waste materials covered by this manifest except as noted in Item 19.

Printed/Typed Name	Signature	Month	Day	Year
Jenny Rivera		4	30	03

ORIGINAL – RETURN TO GENERATOR

Time 7:40

Ticket 210

NON-HAZARDOUS WASTE MANIFEST

1. Generator's US EPA ID No.	Manifest Doc. No.	2. Page 1 of 1
N/A	D-077	

GENERATOR

3. Generator's Name and Mailing Address
HAFB
49th CES/CEV
HWY. 70, HAFB, NM 88330

FT-31
Sabre Road

4. Generator's Phone (505) 572-3931

5. Transporter 1 Company Name	6. US EPA ID Number	A. Transporter's Phone
DnJ Trucking	N/A	505-430-2455
7. Transporter 2 Company Name	8. US EPA ID Number	B. Transporter's Phone

9. Designated Facility Name and Site Address
Rhino's DP-1051
1.7 mls. N. of NM/TX Stateline on Hwy. 54
Otero County, New Mexico

10. US EPA ID Number
N/A

C. Facility's Phone
915-842-9911
800-762-0241

11. Waste Shipping Name and Description	12. Containers No.	Type	13. Total Quantity	14. Unit Wt/Vol
a. Petroleum Impacted Soil Scale Ticket 19554	1	dump	39,580	net
b.				
c.				
d.				

D. Additional Descriptions for Materials Listed Above
Non-Hazardous / Gasoline and Diesel Impacted

E. Handling Codes for Wastes Listed Above

15. Special Handling Instructions and Additional Information
Placement in Rhino Cell # B

19.79 tons

16. **GENERATOR'S CERTIFICATION:** I certify the materials described above on this manifest are not subject to federal regulations for reporting proper disposal of Hazardous Waste.

Printed/Typed Name	Signature	Month	Day	Year
David Scruggs		04	30	03

TRANSPORTER

17. Transporter 1 Acknowledgement of Receipt of Materials

Printed/Typed Name	Signature	Month	Day	Year
Charles E Woods	Charles E Woods	4	30	03

18. Transporter 2 Acknowledgement of Receipt of Materials

Printed/Typed Name	Signature	Month	Day	Year

FACILITY

19. Discrepancy Indication Space
Line 5 Address: P.O. Box 693, La Luz, NM 88337

20. Facility Owner or Operator: Certification of receipt of waste materials covered by this manifest except as noted in Item 19.

Printed/Typed Name	Signature	Month	Day	Year
Jerry Rhodes		4	30	03

ORIGINAL – RETURN TO GENERATOR

Time 7:40 Ticket 414

NON-HAZARDOUS WASTE MANIFEST

1. Generator's US EPA ID No. N/A | Manifest Doc. No. JLG-94 | 2. Page 1 of 1

GENERATOR

3. Generator's Name and Mailing Address
HAFB
49th CES/CEV
HWY. 70, HAFB, NM 88330

FT-31
Sabre Road

4. Generator's Phone (505) 572-3931

5. Transporter 1 Company Name: JLG Trucking
6. US EPA ID Number: N/A
A. Transporter's Phone: 915-821-0671

7. Transporter 2 Company Name
8. US EPA ID Number
B. Transporter's Phone

9. Designated Facility Name and Site Address
Rhino's DP-1051
1.7 mls. N. of NM/TX Stateline on Hwy. 54
Otero County, New Mexico
10. US EPA ID Number: N/A
C. Facility's Phone
915-842-9911
800-762-0241

11. Waste Shipping Name and Description	12. Containers No.	Type	13. Total Quantity	14. Unit Wt/Vol
a. Petroleum Impacted Soil Scale Ticket 19553	1.	dump	43410	net
b.				
c.				
d.				

D. Additional Descriptions for Materials Listed Above
Non-Hazardous / Gasoline and Diesel Impacted

E. Handling Codes for Wastes Listed Above

15. Special Handling Instructions and Additional Information
Placement in Rhino Cell # B

21.71 tons

16. **GENERATOR'S CERTIFICATION:** I certify the materials described above on this manifest are not subject to federal regulations for reporting proper disposal of Hazardous Waste.
Printed/Typed Name: David Scruggs | Signature | Month 4 Day 30 Year 03

TRANSPORTER

17. Transporter 1 Acknowledgement of Receipt of Materials
Printed/Typed Name | Signature | Month 4 Day 30 Year 03

18. Transporter 2 Acknowledgement of Receipt of Materials
Printed/Typed Name | Signature | Month | Day | Year

FACILITY

19. Discrepancy Indication Space
Line 5 Address: 5540 Norwood Crt., El Paso, Texas 79924

20. Facility Owner or Operator: Certification of receipt of waste materials covered by this manifest except as noted in Item 19.
Printed/Typed Name: Henry Rivero | Signature | Month 4 Day 30 Year 03

ORIGINAL – RETURN TO GENERATOR

Time 7:50

TRK # 505

NON-HAZARDOUS WASTE MANIFEST

1. Generator's US EPA ID No.	Manifest Doc. No.	2. Page 1 of 1
N/A	R-073	

GENERATOR

3. Generator's Name and Mailing Address

HAFB
49th CES/CEV
HWY. 70, HAFB, NM 88330

FT-31
Sabre Road

4. Generator's Phone (505) 572-3931

5. Transporter 1 Company Name	6. US EPA ID Number	A. Transporter's Phone
Rhino Environmental	N/A	915-842-9911
7. Transporter 2 Company Name	8. US EPA ID Number	B. Transporter's Phone

9. Designated Facility Name and Site Address	10. US EPA ID Number	C. Facility's Phone
Rhino's DP-1051 1.7 mls. N. of NM/TX Stateline on Hwy. 54 Otero County, New Mexico	N/A	915-842-9911 800-762-0241

11. Waste Shipping Name and Description	12. Containers No.	Type	13. Total Quantity	14. Unit Wt/Vol
a. Petroleum Impacted Soil Scale Ticket 19556	1	dump	39400	net
b.				
c.				
d.				

D. Additional Descriptions for Materials Listed Above

Non-Hazardous / Gasoline and Diesel Impacted

E. Handling Codes for Wastes Listed Above

15. Special Handling Instructions and Additional Information

19.70 tons

Placement in Rhino Cell # 6

16. **GENERATOR'S CERTIFICATION:** I certify the materials described above on this manifest are not subject to federal regulations for reporting proper disposal of Hazardous Waste.

Printed/Typed Name	Signature	Month	Day	Year
Daniel K. Holmquist		04	30	03

TRANSPORTER

17. Transporter 1 Acknowledgement of Receipt of Materials

Printed/Typed Name	Signature	Month	Day	Year
Jerry Rivera		4	30	03

18. Transporter 2 Acknowledgement of Receipt of Materials

Printed/Typed Name	Signature	Month	Day	Year

FACILITY

19. Discrepancy Indication Space

Line 5 Address: 200 Sunset Dr., Suite D, El Paso, TX 79922

20. Facility Owner or Operator: Certification of receipt of waste materials covered by this manifest except as noted in Item 19.

Printed/Typed Name	Signature	Month	Day	Year
E M Harrison		4	30	03

Printed by J. J. KELLER & ASSOCIATES, INC.
Neenah, WI 54957-0368

ORIGINAL – RETURN TO GENERATOR

Time 8:30

Scale Ticket 19557

TRK # 212

NON-HAZARDOUS WASTE MANIFEST

1. Generator's US EPA ID No.: N/A
Manifest Doc. No.: D-078
2. Page 1 of 1

GENERATOR

3. Generator's Name and Mailing Address
HAFB
49th CES/CEV
HWY. 70, HAFB, NM 88330

FT-31
Sabre Road

4. Generator's Phone (505) 572-3931

5. Transporter 1 Company Name: DnJ Trucking
6. US EPA ID Number: N/A
A. Transporter's Phone: 505-430-2455

7. Transporter 2 Company Name
8. US EPA ID Number
B. Transporter's Phone

9. Designated Facility Name and Site Address
Rhino's DP-1051
1.7 mls. N. of NM/TX Stateline on Hwy. 54
Otero County, New Mexico
10. US EPA ID Number: N/A
C. Facility's Phone
915-842-9911
800-762-0241

11. Waste Shipping Name and Description	12. Containers No.	Type	13. Total Quantity	14. Unit Wt/Vol
a. Petroleum Impacted Soil Scale Ticket 19557	1	dump	45.64 0	net
b.				
c.				
d.				

D. Additional Descriptions for Materials Listed Above
Non-Hazardous / Gasoline and Diesel Impacted

E. Handling Codes for Wastes Listed Above

15. Special Handling Instructions and Additional Information
Placement in Rhino Cell # B

22.82 tons

16. **GENERATOR'S CERTIFICATION:** I certify the materials described above on this manifest are not subject to federal regulations for reporting proper disposal of Hazardous Waste.

Printed/Typed Name	Signature	Month	Day	Year
David Scruggs		04	30	03

TRANSPORTER

17. Transporter 1 Acknowledgement of Receipt of Materials

Printed/Typed Name	Signature	Month	Day	Year
Danny Lucero		04	30	03

18. Transporter 2 Acknowledgement of Receipt of Materials

Printed/Typed Name	Signature	Month	Day	Year

FACILITY

19. Discrepancy Indication Space
Line 5 Address: P.O. Box 693, La Luz, NM 88337

20. Facility Owner or Operator: Certification of receipt of waste materials covered by this manifest except as noted in Item 19.

Printed/Typed Name	Signature	Month	Day	Year
Jeremy Rivera		4	30	03

ORIGINAL – RETURN TO GENERATOR

Time 11:40

TRK 210

NON-HAZARDOUS WASTE MANIFEST

1. Generator's US EPA ID No.: N/A
Manifest Doc. No.: D-079
2. Page 1 of 1

GENERATOR

3. Generator's Name and Mailing Address
HAFB
49th CES/CEV
HWY. 70, HAFB, NM 88330

FT-31
Sabre Road

4. Generator's Phone (505) 572-3931

5. Transporter 1 Company Name: DnJ Trucking
6. US EPA ID Number: N/A
A. Transporter's Phone: 505-430-2455

7. Transporter 2 Company Name
8. US EPA ID Number
B. Transporter's Phone

9. Designated Facility Name and Site Address
Rhino's DP-1051
1.7 mls. N. of NM/TX Stateline on Hwy. 54
Otero County, New Mexico
10. US EPA ID Number: N/A
C. Facility's Phone
915-842-9911
800-762-0241

11. Waste Shipping Name and Description	12. Containers No.	12. Containers Type	13. Total Quantity	14. Unit Wt/Vol
a. Petroleum Impacted Soil Scale Ticket 19560	1	dump	41,630	net
b.				
c.				
d.				

D. Additional Descriptions for Materials Listed Above
Non-Hazardous / Gasoline and Diesel Impacted

E. Handling Codes for Wastes Listed Above

15. Special Handling Instructions and Additional Information
20.82 tons
Placement in Rhino Cell # B

16. **GENERATOR'S CERTIFICATION:** I certify the materials described above on this manifest are not subject to federal regulations for reporting proper disposal of Hazardous Waste.
Printed/Typed Name: David Scruggs
Signature:
Month 10 Day 30 Year 03

TRANSPORTER

17. Transporter 1 Acknowledgement of Receipt of Materials
Printed/Typed Name: Charles E Woods
Signature: Charles E Woods
Month 4 Day 30 Year 03

18. Transporter 2 Acknowledgement of Receipt of Materials
Printed/Typed Name
Signature
Month Day Year

FACILITY

19. Discrepancy Indication Space
Line 5 Address: P.O. Box 693, La Luz, NM 88337

20. Facility Owner or Operator: Certification of receipt of waste materials covered by this manifest except as noted in Item 19.
Printed/Typed Name: Jenny Rivera
Signature:
Month 4 Day 30 Year 03

ORIGINAL – RETURN TO GENERATOR

Time 1145

TRK 751

NON-HAZARDOUS WASTE MANIFEST

1. Generator's US EPA ID No.: N/A
Manifest Doc. No.: JLG-95
2. Page 1 of 1

GENERATOR

3. Generator's Name and Mailing Address
HAFB
49th CES/CEV
HWY. 70, HAFB, NM 88330
FT-31
Sabre Road

4. Generator's Phone (505) 572-3931

5. Transporter 1 Company Name: JLG Trucking
6. US EPA ID Number: N/A
A. Transporter's Phone: 915-821-0671

7. Transporter 2 Company Name
8. US EPA ID Number
B. Transporter's Phone

9. Designated Facility Name and Site Address
Rhino's DP-1051
1.7 mls. N. of NM/TX Stateline on Hwy. 54
Otero County, New Mexico
10. US EPA ID Number: N/A
C. Facility's Phone
915-842-9911
800-762-0241

11. Waste Shipping Name and Description	12. Containers No.	Type	13. Total Quantity	14. Unit Wt/Vol
a. Petroleum Impacted Soil Scale Ticket 19564	1	dump	47550	net
b. Scale Ticket 19558				
c.				
d.				

D. Additional Descriptions for Materials Listed Above
Non-Hazardous / Gasoline and Diesel Impacted

E. Handling Codes for Wastes Listed Above

15. Special Handling Instructions and Additional Information
Placement in Rhino Cell # B
23.78 tons

16. **GENERATOR'S CERTIFICATION:** I certify the materials described above on this manifest are not subject to federal regulations for reporting proper disposal of Hazardous Waste.
Printed/Typed Name: David Scruggs
Signature:
Month Day Year: 04 30 03

TRANSPORTER

17. Transporter 1 Acknowledgement of Receipt of Materials
Printed/Typed Name: HECTOR M.
Signature: HECTOR M.
Month Day Year: 04 30 03

18. Transporter 2 Acknowledgement of Receipt of Materials
Printed/Typed Name
Signature
Month Day Year

FACILITY

19. Discrepancy Indication Space
Line 5 Address: 5540 Norwood Crt., El Paso, Texas 79924

20. Facility Owner or Operator: Certification of receipt of waste materials covered by this manifest except as noted in Item 19.
Printed/Typed Name: Danny Rivera
Signature:
Month Day Year: 4 30 03

ORIGINAL – RETURN TO GENERATOR

Time 11:45

TCP 414

NON-HAZARDOUS WASTE MANIFEST

1. Generator's US EPA ID No.	Manifest Doc. No.	2. Page 1 of 1
N/A	JLG-96	

GENERATOR

3. Generator's Name and Mailing Address
HAFB
49th CES/CEV
HWY. 70, HAFB, NM 88330

FT-31
Sabre Road

4. Generator's Phone (505) 572-3931

5. Transporter 1 Company Name	6. US EPA ID Number	A. Transporter's Phone
JLG Trucking	N/A	915-821-0671
7. Transporter 2 Company Name	8. US EPA ID Number	B. Transporter's Phone

9. Designated Facility Name and Site Address	10. US EPA ID Number	C. Facility's Phone
Rhino's DP-1051 1.7 mls. N. of NM/TX Stateline on Hwy. 54 Otero County, New Mexico	N/A	915-842-9911 800-762-0241

11. Waste Shipping Name and Description	12. Containers No.	12. Containers Type	13. Total Quantity	14. Unit Wt/Vol
a. Petroleum Impacted Soil Scale Ticket 19559	1	dump	43840	net
b.				
c.				
d.				

D. Additional Descriptions for Materials Listed Above
Non-Hazardous / Gasoline and Diesel Impacted

E. Handling Codes for Wastes Listed Above

15. Special Handling Instructions and Additional Information
21.92 tons
Placement in Rhino Cell # B

16. **GENERATOR'S CERTIFICATION:** I certify the materials described above on this manifest are not subject to federal regulations for reporting proper disposal of Hazardous Waste.

Printed/Typed Name	Signature	Month	Day	Year
David Scruggs		04	30	03

TRANSPORTER

17. Transporter 1 Acknowledgement of Receipt of Materials

Printed/Typed Name	Signature	Month	Day	Year
Alex Heredia		4	30	03

18. Transporter 2 Acknowledgement of Receipt of Materials

Printed/Typed Name	Signature	Month	Day	Year

FACILITY

19. Discrepancy Indication Space
Line 5 Address: 5540 Norwood Crt., El Paso, Texas 79924

20. Facility Owner or Operator: Certification of receipt of waste materials covered by this manifest except as noted in Item 19.

Printed/Typed Name	Signature	Month	Day	Year
Benny Rivera		4	30	03

ORIGINAL – RETURN TO GENERATOR

Time 12:00 TR 212

Weight 19561 Dump 1:35

NON-HAZARDOUS WASTE MANIFEST

1. Generator's US EPA ID No.	Manifest Doc. No.	2. Page 1 of 1
N/A	D-080	

GENERATOR

3. Generator's Name and Mailing Address
HAFB
49th CES/CEV
HWY. 70, HAFB, NM 88330

FT-31
Sabre Road

4. Generator's Phone (505) 572-3931

5. Transporter 1 Company Name	6. US EPA ID Number	A. Transporter's Phone
DnJ Trucking	N/A	505-430-2455
7. Transporter 2 Company Name	8. US EPA ID Number	B. Transporter's Phone

9. Designated Facility Name and Site Address
Rhino's DP-1051
1.7 mls. N. of NM/TX Stateline on Hwy. 54
Otero County, New Mexico

10. US EPA ID Number
N/A

C. Facility's Phone
915-842-9911
800-762-0241

11. Waste Shipping Name and Description	12. Containers No.	Type	13. Total Quantity	14. Unit Wt/Vol
a. Petroleum Impacted Soil Scale Ticket 19561	1	dump	45460	net
b.				
c.				
d.				

D. Additional Descriptions for Materials Listed Above
Non-Hazardous / Gasoline and Diesel Impacted

E. Handling Codes for Wastes Listed Above

15. Special Handling Instructions and Additional Information
22.73 tons
Placement in Rhino Cell # B

16. **GENERATOR'S CERTIFICATION:** I certify the materials described above on this manifest are not subject to federal regulations for reporting proper disposal of Hazardous Waste.

Printed/Typed Name	Signature	Month	Day	Year
David Scruggs		04	30	03

TRANSPORTER

17. Transporter 1 Acknowledgement of Receipt of Materials

Printed/Typed Name	Signature	Month	Day	Year
Danny Lucero		04	30	03

18. Transporter 2 Acknowledgement of Receipt of Materials

Printed/Typed Name	Signature	Month	Day	Year

FACILITY

19. Discrepancy Indication Space
Line 5 Address: P.O. Box 693, La Luz, NM 88337

20. Facility Owner or Operator: Certification of receipt of waste materials covered by this manifest except as noted in Item 19.

Printed/Typed Name	Signature	Month	Day	Year
Danny Rivera		4	30	03

ORIGINAL – RETURN TO GENERATOR

Time 1300

TRK # 5502

NON-HAZARDOUS WASTE MANIFEST

1. Generator's US EPA ID No.	Manifest Doc. No.	2. Page 1 of 1
N/A	R-072	

GENERATOR

3. Generator's Name and Mailing Address

HAFB
49th CES/CEV
HWY. 70, HAFB, NM 88330

FT-31
Sabre Road

4. Generator's Phone (505) 572-3931

5. Transporter 1 Company Name	6. US EPA ID Number	A. Transporter's Phone
Rhino Environmental	N/A	915-842-9911
7. Transporter 2 Company Name	8. US EPA ID Number	B. Transporter's Phone

9. Designated Facility Name and Site Address	10. US EPA ID Number	C. Facility's Phone
Rhino's DP-1051 1.7 mls. N. of NM/TX Stateline on Hwy. 54 Otero County, New Mexico	N/A	915-842-9911 800-762-0241

11. Waste Shipping Name and Description	12. Containers No.	12. Containers Type	13. Total Quantity	14. Unit Wt/Vol
a. Petroleum Impacted Soil Scale Ticket 19562	1	dump	39.330	net
b.				
c.				
d.				

D. Additional Descriptions for Materials Listed Above

Non-Hazardous / Gasoline and Diesel Impacted

E. Handling Codes for Wastes Listed Above

15. Special Handling Instructions and Additional Information

19.67 tons

Placement in Rhino Cell # B

16. **GENERATOR'S CERTIFICATION:** I certify the materials described above on this manifest are not subject to federal regulations for reporting proper disposal of Hazardous Waste.

Printed/Typed Name	Signature	Month	Day	Year
Daniel K. Holmquist		04	30	03

TRANSPORTER

17. Transporter 1 Acknowledgement of Receipt of Materials

Printed/Typed Name	Signature	Month	Day	Year
Jerry Rivero		4	30	03

18. Transporter 2 Acknowledgement of Receipt of Materials

Printed/Typed Name	Signature	Month	Day	Year

FACILITY

19. Discrepancy Indication Space

Line 5 Address: 200 Sunset Dr., Suite D, El Paso, TX 79922

20. Facility Owner or Operator: Certification of receipt of waste materials covered by this manifest except as noted in Item 19.

Printed/Typed Name	Signature	Month	Day	Year
Jerry Rivero		4	30	03

Printed by J. J. KELLER & ASSOCIATES, INC.
Neenah, WI 54957-0368

ORIGINAL – RETURN TO GENERATOR

Time 1305 TEK # 505

NON-HAZARDOUS WASTE MANIFEST

1. Generator's US EPA ID No.: N/A
Manifest Doc. No.: R-071
2. Page 1 of 1

GENERATOR

3. Generator's Name and Mailing Address
HAFB
49th CES/CEV
HWY. 70, HAFB, NM 88330

FT-31
Sabre Road

4. Generator's Phone (505) 572-3931

5. Transporter 1 Company Name: Rhino Environmental
6. US EPA ID Number: N/A
A. Transporter's Phone: 915-842-9911

7. Transporter 2 Company Name
8. US EPA ID Number
B. Transporter's Phone

9. Designated Facility Name and Site Address
Rhino's DP-1051
1.7 mls. N. of NM/TX Stateline on Hwy. 54
Otero County, New Mexico
10. US EPA ID Number: N/A
C. Facility's Phone
915-842-9911
800-762-0241

11. Waste Shipping Name and Description	12. Containers No.	Type	13. Total Quantity	14. Unit Wt/Vol
a. Petroleum Impacted Soil Scale Ticket 19563	1	dump	43380	net
b.				
c.				
d.				

D. Additional Descriptions for Materials Listed Above
Non-Hazardous / Gasoline and Diesel Impacted

E. Handling Codes for Wastes Listed Above

15. Special Handling Instructions and Additional Information
21.69 tons
Placement in Rhino Cell # B

16. **GENERATOR'S CERTIFICATION:** I certify the materials described above on this manifest are not subject to federal regulations for reporting proper disposal of Hazardous Waste.
Printed/Typed Name: Daniel K. Holmquist
Signature: Daniel K Holmquist
Month 04 Day 30 Year 03

TRANSPORTER

17. Transporter 1 Acknowledgement of Receipt of Materials
Printed/Typed Name: Brian Ellis
Signature: BEllis
Month 04 Day 30 Year 03

18. Transporter 2 Acknowledgement of Receipt of Materials
Printed/Typed Name
Signature
Month Day Year

FACILITY

19. Discrepancy Indication Space
Line 5 Address: 200 Sunset Dr., Suite D, El Paso, ~~TX~~ 79922

20. Facility Owner or Operator: Certification of receipt of waste materials covered by this manifest except as noted in Item 19.
Printed/Typed Name: Brian Ellis
Signature: BEllis
Month 04 Day 30 Year 03

Printed by J. J. KELLER & ASSOCIATES, INC.
Neenah, WI 54957-0368

ORIGINAL – RETURN TO GENERATOR

Time 15:05 Ticket 414

NON-HAZARDOUS WASTE MANIFEST

1. Generator's US EPA ID No.	Manifest Doc. No.	2. Page 1 of 1
N/A	JLG-98	

GENERATOR

3. Generator's Name and Mailing Address

HAFB
49th CES/CEV
HWY. 70, HAFB, NM 88330

FT-31
Sabre Road

4. Generator's Phone (505) 572-3931

5. Transporter 1 Company Name	6. US EPA ID Number	A. Transporter's Phone
JLG Trucking	N/A	915-821-0671
7. Transporter 2 Company Name	8. US EPA ID Number	B. Transporter's Phone

9. Designated Facility Name and Site Address	10. US EPA ID Number	C. Facility's Phone
Rhino's DP-1051 1.7 mls. N. of NM/TX Stateline on Hwy. 54 Otero County, New Mexico	N/A	915-842-9911 800-762-0241

11. Waste Shipping Name and Description	12. Containers No.	12. Containers Type	13. Total Quantity	14. Unit Wt/Vol
a. Petroleum Impacted Soil Scale Ticket 19567	1	dump	11160	net
b.				
c.				
d.				

D. Additional Descriptions for Materials Listed Above

Non-Hazardous / Gasoline and Diesel Impacted

E. Handling Codes for Wastes Listed Above

15. Special Handling Instructions and Additional Information

Placement in Rhino Cell # B

20.58 tons

16. **GENERATOR'S CERTIFICATION:** I certify the materials described above on this manifest are not subject to federal regulations for reporting proper disposal of Hazardous Waste.

Printed/Typed Name	Signature	Month	Day	Year
David Scruggs		04	30	03

TRANSPORTER

17. Transporter 1 Acknowledgement of Receipt of Materials

Printed/Typed Name	Signature	Month	Day	Year
James Heredia	James Heredia	4	30	03

18. Transporter 2 Acknowledgement of Receipt of Materials

Printed/Typed Name	Signature	Month	Day	Year

FACILITY

19. Discrepancy Indication Space

Line 5 Address: 5540 Norwood Crt., El Paso, Texas 79924

20. Facility Owner or Operator: Certification of receipt of waste materials covered by this manifest except as noted in Item 19.

Printed/Typed Name	Signature	Month	Day	Year
Henry Rivera		4	30	03

ORIGINAL – RETURN TO GENERATOR

Time 15:05

TRK# 212

NON-HAZARDOUS WASTE MANIFEST

1. Generator's US EPA ID No.: N/A
Manifest Doc. No.: D-093
2. Page 1 of 1

GENERATOR

3. Generator's Name and Mailing Address
HAFB
49th CES/CEV
HWY. 70, HAFB, NM 88330
FT-31
Sabre Road

4. Generator's Phone (505) 572-3931

5. Transporter 1 Company Name: DnJ Trucking
6. US EPA ID Number: N/A
A. Transporter's Phone: 505-430-2455

7. Transporter 2 Company Name
8. US EPA ID Number
B. Transporter's Phone

9. Designated Facility Name and Site Address
Rhino's DP-1051
1.7 mls. N. of NM/TX Stateline on Hwy. 54
Otero County, New Mexico
10. US EPA ID Number: N/A
C. Facility's Phone
915-842-9911
800-762-0241

11. Waste Shipping Name and Description	12. Containers No.	Type	13. Total Quantity	14. Unit Wt/Vol
a. Petroleum Impacted Soil Scale Ticket 19565	1	dump	~~3~~ 18.68 tons	net
b.				
c.				
d.				

D. Additional Descriptions for Materials Listed Above
Non-Hazardous / Gasoline and Diesel Impacted

E. Handling Codes for Wastes Listed Above

15. Special Handling Instructions and Additional Information
Placement in Rhino Cell # B

16. **GENERATOR'S CERTIFICATION:** I certify the materials described above on this manifest are not subject to federal regulations for reporting proper disposal of Hazardous Waste.

Printed/Typed Name	Signature	Month	Day	Year
Daniel K. Holmquist		04	30	03

TRANSPORTER

17. Transporter 1 Acknowledgement of Receipt of Materials

Printed/Typed Name	Signature	Month	Day	Year
Danny Lucero		04	30	03

18. Transporter 2 Acknowledgement of Receipt of Materials

Printed/Typed Name	Signature	Month	Day	Year

FACILITY

19. Discrepancy Indication Space
Line 5 Address: P.O. Box 693, La Luz, NM 88337

20. Facility Owner or Operator: Certification of receipt of waste materials covered by this manifest except as noted in Item 19.

Printed/Typed Name	Signature	Month	Day	Year
Tenny Rivera		4	30	03

ORIGINAL – RETURN TO GENERATOR

Time 15:05

TRK 751

NON-HAZARDOUS WASTE MANIFEST

1. Generator's US EPA ID No.: N/A
Manifest Doc. No.: JLG-97
2. Page 1 of 1

GENERATOR

3. Generator's Name and Mailing Address
HAFB
49th CES/CEV
HWY. 70, HAFB, NM 88330

FT-31
Sabre Road

4. Generator's Phone (505) 572-3931

5. Transporter 1 Company Name: JLG Trucking
6. US EPA ID Number: N/A
A. Transporter's Phone: 915-821-0671

7. Transporter 2 Company Name
8. US EPA ID Number
B. Transporter's Phone

9. Designated Facility Name and Site Address
Rhino's DP-1051
1.7 mls. N. of NM/TX Stateline on Hwy. 54
Otero County, New Mexico
10. US EPA ID Number: N/A
C. Facility's Phone
915-842-9911
800-762-0241

11. Waste Shipping Name and Description	12. Containers No.	Type	13. Total Quantity	14. Unit Wt/Vol
a. Petroleum Impacted Soil Scale Ticket 19558	1	dump	43570	net
b. Scale Ticket 19564				
c.				
d.				

D. Additional Descriptions for Materials Listed Above
Non-Hazardous / Gasoline and Diesel Impacted

E. Handling Codes for Wastes Listed Above

15. Special Handling Instructions and Additional Information
21.79 tons
Placement in Rhino Cell # B

16. **GENERATOR'S CERTIFICATION:** I certify the materials described above on this manifest are not subject to federal regulations for reporting proper disposal of Hazardous Waste.
Printed/Typed Name: David Scraggs
Signature:
Month Day Year: 10/4/30/03

TRANSPORTER

17. Transporter 1 Acknowledgement of Receipt of Materials
Printed/Typed Name: HECTOR M
Signature: HECTOR M
Month Day Year: 10/4/30/03

18. Transporter 2 Acknowledgement of Receipt of Materials
Printed/Typed Name
Signature
Month Day Year

FACILITY

19. Discrepancy Indication Space
Line 5 Address: 5540 Norwood Crt., El Paso, Texas 79924

20. Facility Owner or Operator: Certification of receipt of waste materials covered by this manifest except as noted in Item 19.
Printed/Typed Name: Jenny Rivera
Signature:
Month Day Year: 4/30/03

ORIGINAL – RETURN TO GENERATOR

Time 15:05

Tel 210

NON-HAZARDOUS WASTE MANIFEST

1. Generator's US EPA ID No.	Manifest Doc. No.	2. Page 1 of 1
N/A	D-081	

GENERATOR

3. Generator's Name and Mailing Address

HAFB
49th CES/CEV
HWY. 70, HAFB, NM 88330

FT-31
Sabre Road

4. Generator's Phone (505) 572-3931

5. Transporter 1 Company Name	6. US EPA ID Number	A. Transporter's Phone
DnJ Trucking	N/A	505-430-2455
7. Transporter 2 Company Name	8. US EPA ID Number	B. Transporter's Phone

9. Designated Facility Name and Site Address	10. US EPA ID Number	C. Facility's Phone
Rhino's DP-1051 1.7 mls. N. of NM/TX Stateline on Hwy. 54 Otero County, New Mexico	N/A	915-842-9911 800-762-0241

11. Waste Shipping Name and Description	12. Containers No.	Type	13. Total Quantity	14. Unit Wt/Vol
a. Petroleum Impacted Soil Scale Ticket 19566	1	dump	36680	net
b.				
c.				
d.				

D. Additional Descriptions for Materials Listed Above

Non-Hazardous / Gasoline and Diesel Impacted

E. Handling Codes for Wastes Listed Above

15. Special Handling Instructions and Additional Information

Placement in Rhino Cell # B

18.14 tons

16. **GENERATOR'S CERTIFICATION:** I certify the materials described above on this manifest are not subject to federal regulations for reporting proper disposal of Hazardous Waste.

Printed/Typed Name	Signature	Month	Day	Year
David Scruggs		04	30	05

TRANSPORTER

17. Transporter 1 Acknowledgement of Receipt of Materials

Printed/Typed Name	Signature	Month	Day	Year
Charles E WOODS	Charles E Woods	4	30	05

18. Transporter 2 Acknowledgement of Receipt of Materials

Printed/Typed Name	Signature	Month	Day	Year

FACILITY

19. Discrepancy Indication Space

Line 5 Address: P.O. Box 693, La Luz, NM 88337

20. Facility Owner or Operator: Certification of receipt of waste materials covered by this manifest except as noted in Item 19.

Printed/Typed Name	Signature	Month	Day	Year
Jenny Rivera		4	30	05

ORIGINAL – RETURN TO GENERATOR

Time 7:20

Tck # 751

NON-HAZARDOUS WASTE MANIFEST

1. Generator's US EPA ID No.	Manifest Doc. No.	2. Page 1 of 1
N/A	JLG-99	

GENERATOR

3. Generator's Name and Mailing Address

HAFB
49th CES/CEV
HWY. 70, HAFB, NM 88330

FT-31
Sabre Road

4. Generator's Phone (505) 572-3931

5. Transporter 1 Company Name	6. US EPA ID Number	A. Transporter's Phone
JLG Trucking	N/A	915-821-0671
7. Transporter 2 Company Name	8. US EPA ID Number	B. Transporter's Phone

9. Designated Facility Name and Site Address	10. US EPA ID Number	C. Facility's Phone
Rhino's DP-1051 1.7 mls. N. of NM/TX Stateline on Hwy. 54 Otero County, New Mexico	N/A	915-842-9911 800-762-0241

11. Waste Shipping Name and Description	12. Containers No.	Type	13. Total Quantity	14. Unit Wt/Vol
a. Petroleum Impacted Soil Scale Ticket 19543	1	dump	46960	net
b.				
c.				
d.				

D. Additional Descriptions for Materials Listed Above

Non-Hazardous / Gasoline and Diesel Impacted

E. Handling Codes for Wastes Listed Above

15. Special Handling Instructions and Additional Information

23.48 tons

Placement in Rhino Cell # B

16. **GENERATOR'S CERTIFICATION:** I certify the materials described above on this manifest are not subject to federal regulations for reporting proper disposal of Hazardous Waste.

Printed/Typed Name	Signature	Month	Day	Year
David Scruggs		05	01	03

TRANSPORTER

17. Transporter 1 Acknowledgement of Receipt of Materials

Printed/Typed Name	Signature	Month	Day	Year
HECTOR M.	HECTOR M.	05	01	03

18. Transporter 2 Acknowledgement of Receipt of Materials

Printed/Typed Name	Signature	Month	Day	Year

FACILITY

19. Discrepancy Indication Space

Line 5 Address: 5540 Norwood Crt., El Paso, Texas 79924

20. Facility Owner or Operator: Certification of receipt of waste materials covered by this manifest except as noted in Item 19.

Printed/Typed Name	Signature	Month	Day	Year
Jenny Rivero		5	01	03

ORIGINAL – RETURN TO GENERATOR

Time 7:40

Trk # 210

NON-HAZARDOUS WASTE MANIFEST

1. Generator's US EPA ID No. N/A | Manifest Doc. No. D-091 | 2. Page 1 of 1

GENERATOR

3. Generator's Name and Mailing Address
HAFB
49th CES/CEV
HWY. 70, HAFB, NM 88330

FT-31
Sabre Road

4. Generator's Phone (505) 572-3931

5. Transporter 1 Company Name: DnJ Trucking | 6. US EPA ID Number: N/A | A. Transporter's Phone: 505-430-2455

7. Transporter 2 Company Name | 8. US EPA ID Number | B. Transporter's Phone

9. Designated Facility Name and Site Address
Rhino's DP-1051
1.7 mls. N. of NM/TX Stateline on Hwy. 54
Otero County, New Mexico

10. US EPA ID Number: N/A

C. Facility's Phone
915-842-9911
800-762-0241

11. Waste Shipping Name and Description	12. Containers No.	Type	13. Total Quantity	14. Unit Wt/Vol
a. Petroleum Impacted Soil Scale Ticket 19570	1	dump	41,250	net
b.				
c.				
d.				

D. Additional Descriptions for Materials Listed Above
Non-Hazardous / Gasoline and Diesel Impacted

E. Handling Codes for Wastes Listed Above

15. Special Handling Instructions and Additional Information
Placement in Rhino Cell # B

20.63 tons

16. **GENERATOR'S CERTIFICATION:** I certify the materials described above on this manifest are not subject to federal regulations for reporting proper disposal of Hazardous Waste.
Printed/Typed Name: Daniel K. Holmquist | Signature | Month 05 Day 01 Year 03

TRANSPORTER

17. Transporter 1 Acknowledgement of Receipt of Materials
Printed/Typed Name: Charles E Woods | Signature: Charles E Woods | Month 5 Day 1 Year 03

18. Transporter 2 Acknowledgement of Receipt of Materials
Printed/Typed Name | Signature | Month | Day | Year

FACILITY

19. Discrepancy Indication Space
Line 5 Address: P.O. Box 693, La Luz, NM 88337

20. Facility Owner or Operator: Certification of receipt of waste materials covered by this manifest except as noted in Item 19.
Printed/Typed Name: Henry Rivera | Signature | Month 5 Day 01 Year 03

ORIGINAL – RETURN TO GENERATOR

Time 7:40 TRK # 212

TRK#19569 Dump 9:25

NON-HAZARDOUS WASTE MANIFEST

1. Generator's US EPA ID No. N/A | Manifest Doc. No. D-092 | 2. Page 1 of 1

GENERATOR

3. Generator's Name and Mailing Address
HAFB
49th CES/CEV
HWY. 70, HAFB, NM 88330

FT-31
Sabre Road

4. Generator's Phone (505) 572-3931

5. Transporter 1 Company Name: DnJ Trucking | 6. US EPA ID Number: N/A | A. Transporter's Phone: 505-430-2455

7. Transporter 2 Company Name | 8. US EPA ID Number | B. Transporter's Phone

9. Designated Facility Name and Site Address
Rhino's DP-1051
1.7 mls. N. of NM/TX Stateline on Hwy. 54
Otero County, New Mexico

10. US EPA ID Number: N/A

C. Facility's Phone
915-842-9911
800-762-0241

11. Waste Shipping Name and Description	12. Containers No.	Type	13. Total Quantity	14. Unit Wt/Vol
a. Petroleum Impacted Soil Scale Ticket 19569	1	dump	42630	net
b.				
c.				
d.				

D. Additional Descriptions for Materials Listed Above
Non-Hazardous / Gasoline and Diesel Impacted

E. Handling Codes for Wastes Listed Above

15. Special Handling Instructions and Additional Information
21.32 tons
Placement in Rhino Cell # B

16. **GENERATOR'S CERTIFICATION:** I certify the materials described above on this manifest are not subject to federal regulations for reporting proper disposal of Hazardous Waste.

Printed/Typed Name: Daniel K. Holmquist | Signature | Month 05 Day 01 Year 03

TRANSPORTER

17. Transporter 1 Acknowledgement of Receipt of Materials
Printed/Typed Name: Danny Lucero | Signature | Month 05 Day 01 Year 03

18. Transporter 2 Acknowledgement of Receipt of Materials
Printed/Typed Name | Signature | Month | Day | Year

FACILITY

19. Discrepancy Indication Space
Line 5 Address: P.O. Box 693, La Luz, NM 88337

20. Facility Owner or Operator: Certification of receipt of waste materials covered by this manifest except as noted in Item 19.

Printed/Typed Name: Jenny Rhino | Signature | Month 5 Day 01 Year 03

ORIGINAL – RETURN TO GENERATOR

Time 7:45

TRK# 5502

NON-HAZARDOUS WASTE MANIFEST

1. Generator's US EPA ID No.: N/A
Manifest Doc. No.: R-070
2. Page 1 of 1

3. Generator's Name and Mailing Address
HAFB
49th CES/CEV
HWY. 70, HAFB, NM 88330

4. Generator's Phone (505) 572-3931

FT-31
Sabre Road

5. Transporter 1 Company Name: Rhino Environmental
6. US EPA ID Number: N/A
A. Transporter's Phone: 915-842-9911

7. Transporter 2 Company Name:
8. US EPA ID Number:
B. Transporter's Phone:

9. Designated Facility Name and Site Address
Rhino's DP-1051
1.7 mls. N. of NM/TX Stateline on Hwy. 54
Otero County, New Mexico

10. US EPA ID Number: N/A
C. Facility's Phone: 915-842-9911
800-762-0241

11. Waste Shipping Name and Description	12. Containers No.	Type	13. Total Quantity	14. Unit Wt/Vol
a. Petroleum Impacted Soil Scale Ticket 19571	1	dump	44800	net
b.				
c.				
d.				

D. Additional Descriptions for Materials Listed Above
Non-Hazardous / Gasoline and Diesel Impacted

E. Handling Codes for Wastes Listed Above

15. Special Handling Instructions and Additional Information
22.40 tons
Placement in Rhino Cell # B

16. **GENERATOR'S CERTIFICATION:** I certify the materials described above on this manifest are not subject to federal regulations for reporting proper disposal of Hazardous Waste.
Printed/Typed Name: Daniel K. Holmquist
Signature:
Month Day Year: 10 01 03

17. Transporter 1 Acknowledgement of Receipt of Materials
Printed/Typed Name: Jerry Rivera
Signature:
Month Day Year: 10 01 03

18. Transporter 2 Acknowledgement of Receipt of Materials
Printed/Typed Name:
Signature:
Month Day Year:

19. Discrepancy Indication Space
Line 5 Address: 200 Sunset Dr., Suite D, El Paso, TX 79922

20. Facility Owner or Operator: Certification of receipt of waste materials covered by this manifest except as noted in Item 19.
Printed/Typed Name: Jerry Rivera
Signature: Rivera
Month Day Year: 10 01 03

GENERATOR

TRANSPORTER

FACILITY

Printed by J. J. KELLER & ASSOCIATES, INC.
Neenah, WI 54957-0368

ORIGINAL – RETURN TO GENERATOR

Time 8:00

TEK # 414

NON-HAZARDOUS WASTE MANIFEST

1. Generator's US EPA ID No.	Manifest Doc. No.	2. Page 1 of 1
N/A	JLG-100	

GENERATOR

3. Generator's Name and Mailing Address
HAFB
49th CES/CEV
HWY. 70, HAFB, NM 88330

FT-31
Sabre Road

4. Generator's Phone (505) 572-3931

5. Transporter 1 Company Name	6. US EPA ID Number	A. Transporter's Phone
JLG Trucking	N/A	915-821-0671
7. Transporter 2 Company Name	8. US EPA ID Number	B. Transporter's Phone

9. Designated Facility Name and Site Address
Rhino's DP-1051
1.7 mls. N. of NM/TX Stateline on Hwy. 54
Otero County, New Mexico

10. US EPA ID Number
N/A

C. Facility's Phone
915-842-9911
800-762-0241

11. Waste Shipping Name and Description	12. Containers No.	12. Containers Type	13. Total Quantity	14. Unit Wt/Vol
a. Petroleum Impacted Soil Scale Ticket 19572	1	dump	42730	net
b.				
c.				
d.				

D. Additional Descriptions for Materials Listed Above
Non-Hazardous / Gasoline and Diesel Impacted

E. Handling Codes for Wastes Listed Above

15. Special Handling Instructions and Additional Information
21.37 tons
Placement in Rhino Cell # B

16. **GENERATOR'S CERTIFICATION:** I certify the materials described above on this manifest are not subject to federal regulations for reporting proper disposal of Hazardous Waste.

Printed/Typed Name	Signature	Month	Day	Year
David Scruggs	David Scruggs	05	01	03

TRANSPORTER

17. Transporter 1 Acknowledgement of Receipt of Materials

Printed/Typed Name	Signature	Month	Day	Year
Jaime Heredia	Jaime Heredia	05	01	03

18. Transporter 2 Acknowledgement of Receipt of Materials

Printed/Typed Name	Signature	Month	Day	Year

FACILITY

19. Discrepancy Indication Space
Line 5 Address: 5540 Norwood Crt., El Paso, Texas 79924

20. Facility Owner or Operator: Certification of receipt of waste materials covered by this manifest except as noted in Item 19.

Printed/Typed Name	Signature	Month	Day	Year
		5	01	03

ORIGINAL – RETURN TO GENERATOR

Time 10:50

TRK# 210

NON-HAZARDOUS WASTE MANIFEST

1. Generator's US EPA ID No. N/A | Manifest Doc. No. D-089 | 2. Page 1 of 1

GENERATOR

3. Generator's Name and Mailing Address
HAFB
49th CES/CEV
HWY. 70, HAFB, NM 88330
FT-31
Sabre Road

4. Generator's Phone (505) 572-3931

5. Transporter 1 Company Name: DnJ Trucking | 6. US EPA ID Number: N/A | A. Transporter's Phone: 505-430-2455

7. Transporter 2 Company Name | 8. US EPA ID Number | B. Transporter's Phone

9. Designated Facility Name and Site Address: Rhino's DP-1051, 1.7 mls. N. of NM/TX Stateline on Hwy. 54, Otero County, New Mexico | 10. US EPA ID Number: N/A | C. Facility's Phone: 915-842-9911, 800-762-0241

11. Waste Shipping Name and Description	12. Containers No.	Type	13. Total Quantity	14. Unit Wt/Vol
a. Petroleum Impacted Soil Scale Ticket 19575	1	dump	43,800	net
b.				
c.				
d.				

D. Additional Descriptions for Materials Listed Above
Non-Hazardous / Gasoline and Diesel Impacted

E. Handling Codes for Wastes Listed Above

15. Special Handling Instructions and Additional Information
Placement in Rhino Cell # B
21.90 tons

16. **GENERATOR'S CERTIFICATION:** I certify the materials described above on this manifest are not subject to federal regulations for reporting proper disposal of Hazardous Waste.

Printed/Typed Name: Daniel K. Holmquist | Signature | Month 05 Day 10 Year 03

TRANSPORTER

17. Transporter 1 Acknowledgement of Receipt of Materials
Printed/Typed Name: Charles E Woods | Signature: Charles E Woods | Month 5 Day V Year 03

18. Transporter 2 Acknowledgement of Receipt of Materials
Printed/Typed Name | Signature | Month Day Year

FACILITY

19. Discrepancy Indication Space
Line 5 Address: P.O. Box 693, La Luz, NM 88337

20. Facility Owner or Operator: Certification of receipt of waste materials covered by this manifest except as noted in Item 19.

Printed/Typed Name: Tommy Rivers | Signature | Month 18 Day 01 Year 03

ORIGINAL – RETURN TO GENERATOR

Time 10:50 Tkt 212

Weight Tkt # 19574 Dump 12,130

NON-HAZARDOUS WASTE MANIFEST

1. Generator's US EPA ID No. N/A | Manifest Doc. No. D-090 | 2. Page 1 of 1

GENERATOR

3. Generator's Name and Mailing Address
HAFB
49th CES/CEV
HWY. 70, HAFB, NM 88330

FT-31
Sabre Road

4. Generator's Phone (505) 572-3931

5. Transporter 1 Company Name: DnJ Trucking | 6. US EPA ID Number: N/A | A. Transporter's Phone: 505-430-2455

7. Transporter 2 Company Name | 8. US EPA ID Number | B. Transporter's Phone

9. Designated Facility Name and Site Address
Rhino's DP-1051
1.7 mls. N. of NM/TX Stateline on Hwy. 54
Otero County, New Mexico

10. US EPA ID Number: N/A

C. Facility's Phone
915-842-9911
800-762-0241

11. Waste Shipping Name and Description	12. Containers No.	Type	13. Total Quantity	14. Unit Wt/Vol
a. Petroleum Impacted Soil Scale Ticket 19574	1	dump	41700	net
b.				
c.				
d.				

D. Additional Descriptions for Materials Listed Above
Non-Hazardous / Gasoline and Diesel Impacted

E. Handling Codes for Wastes Listed Above

15. Special Handling Instructions and Additional Information
20.85 tons
Placement in Rhino Cell # B

TRANSPORTER

16. **GENERATOR'S CERTIFICATION:** I certify the materials described above on this manifest are not subject to federal regulations for reporting proper disposal of Hazardous Waste.
Printed/Typed Name: Daniel K. Holmquist | Signature | Month 05 Day 01 Year 03

17. Transporter 1 Acknowledgement of Receipt of Materials
Printed/Typed Name: Danny Lucero | Signature | Month 05 Day 01 Year 03

18. Transporter 2 Acknowledgement of Receipt of Materials
Printed/Typed Name | Signature | Month | Day | Year

FACILITY

19. Discrepancy Indication Space
Line 5 Address: P.O. Box 693, La Luz, NM 88337

20. Facility Owner or Operator: Certification of receipt of waste materials covered by this manifest except as noted in Item 19.
Printed/Typed Name: Henry Rivero | Signature | Month 5 Day 01 Year 03

ORIGINAL – RETURN TO GENERATOR

Time 11:10

TRK 5-502

NON-HAZARDOUS WASTE MANIFEST

1. Generator's US EPA ID No.: N/A
Manifest Doc. No.: R-069
2. Page 1 of 1

GENERATOR

3. Generator's Name and Mailing Address
HAFB
49th CES/CEV
HWY. 70, HAFB, NM 88330
FT-31
Sabre Road

4. Generator's Phone (505) 572-3931

5. Transporter 1 Company Name: Rhino Environmental
6. US EPA ID Number: N/A
A. Transporter's Phone: 915-842-9911

7. Transporter 2 Company Name
8. US EPA ID Number
B. Transporter's Phone

9. Designated Facility Name and Site Address
Rhino's DP-1051
1.7 mls. N. of NM/TX Stateline on Hwy. 54
Otero County, New Mexico
10. US EPA ID Number: N/A
C. Facility's Phone
915-842-9911
800-762-0241

11. Waste Shipping Name and Description	12. Containers No.	Type	13. Total Quantity	14. Unit Wt/Vol
a. Petroleum Impacted Soil Scale Ticket 19582	1	dump	37350	net
b.				
c.				
d.				

D. Additional Descriptions for Materials Listed Above
Non-Hazardous / Gasoline and Diesel Impacted

E. Handling Codes for Wastes Listed Above

15. Special Handling Instructions and Additional Information
Placement in Rhino Cell # B

18.69 tons

16. **GENERATOR'S CERTIFICATION:** I certify the materials described above on this manifest are not subject to federal regulations for reporting proper disposal of Hazardous Waste.
Printed/Typed Name: Daniel K. Holmquist
Signature: [signature]
Month Day Year: 05 01 03

TRANSPORTER

17. Transporter 1 Acknowledgement of Receipt of Materials
Printed/Typed Name: Brian Ellis
Signature: BEllis
Month Day Year: 05 01 03

18. Transporter 2 Acknowledgement of Receipt of Materials
Printed/Typed Name
Signature
Month Day Year

FACILITY

19. Discrepancy Indication Space
Line 5 Address: 200 Sunset Dr., Suite D, El Paso, TX 79922

20. Facility Owner or Operator: Certification of receipt of waste materials covered by this manifest except as noted in Item 19.
Printed/Typed Name: BEllis
Signature: BEllis
Month Day Year: 05 01 03

Printed by J. J. KELLER & ASSOCIATES, INC.
Neenah, WI 54957-0368

ORIGINAL – RETURN TO GENERATOR

Time 11:10

Tek # 4/4

NON-HAZARDOUS WASTE MANIFEST

1. Generator's US EPA ID No.	Manifest Doc. No.	2. Page 1 of 1
N/A	JLG-102	

GENERATOR

3. Generator's Name and Mailing Address
HAFB
49th CES/CEV
HWY. 70, HAFB, NM 88330

FT-31
Sabre Road

4. Generator's Phone (505) 572-3931

5. Transporter 1 Company Name	6. US EPA ID Number	A. Transporter's Phone
JLG Trucking	N/A	915-821-0671
7. Transporter 2 Company Name	8. US EPA ID Number	B. Transporter's Phone
9. Designated Facility Name and Site Address	10. US EPA ID Number	C. Facility's Phone
Rhino's DP-1051 1.7 mls. N. of NM/TX Stateline on Hwy. 54 Otero County, New Mexico	N/A	915-842-9911 800-762-0241

11. Waste Shipping Name and Description	12. Containers No.	Type	13. Total Quantity	14. Unit Wt/Vol
a. Petroleum Impacted Soil Scale Ticket 19577	1	dump	37040	net
b.				
c.				
d.				

D. Additional Descriptions for Materials Listed Above
Non-Hazardous / Gasoline and Diesel Impacted

E. Handling Codes for Wastes Listed Above

15. Special Handling Instructions and Additional Information
Placement in Rhino Cell # B

18.92 tons

16. **GENERATOR'S CERTIFICATION:** I certify the materials described above on this manifest are not subject to federal regulations for reporting proper disposal of Hazardous Waste.

Printed/Typed Name	Signature	Month	Day	Year
David Scruggs	David Scruggs	05	TO	03

TRANSPORTER

17. Transporter 1 Acknowledgement of Receipt of Materials

Printed/Typed Name	Signature	Month	Day	Year
Aaron Heredia	Aaron Heredia	5	TO	03

18. Transporter 2 Acknowledgement of Receipt of Materials

Printed/Typed Name	Signature	Month	Day	Year

FACILITY

19. Discrepancy Indication Space
Line 5 Address: 5540 Norwood Crt., El Paso, Texas 79924

20. Facility Owner or Operator: Certification of receipt of waste materials covered by this manifest except as noted in Item 19.

Printed/Typed Name	Signature	Month	Day	Year
Jenny Rivera	Jenny Rivera	5	07	03

ORIGINAL – RETURN TO GENERATOR

Time 11:15

TRK 757

NON-HAZARDOUS WASTE MANIFEST

1. Generator's US EPA ID No.	Manifest Doc. No.	2. Page 1 of 1
N/A	JLG-101	

GENERATOR

3. Generator's Name and Mailing Address
HAFB
49th CES/CEV
HWY. 70, HAFB, NM 88330

FT-31
Sabre Road

4. Generator's Phone (505) 572-3931

5. Transporter 1 Company Name	6. US EPA ID Number	A. Transporter's Phone
JLG Trucking	N/A	915-821-0671
7. Transporter 2 Company Name	8. US EPA ID Number	B. Transporter's Phone

9. Designated Facility Name and Site Address
Rhino's DP-1051
1.7 mls. N. of NM/TX Stateline on Hwy. 54
Otero County, New Mexico

10. US EPA ID Number
N/A

C. Facility's Phone
915-842-9911
800-762-0241

11. Waste Shipping Name and Description	12. Containers No.	Type	13. Total Quantity	14. Unit Wt/Vol
a. Petroleum Impacted Soil Scale Ticket 19579	1	dump	44170	net
b.				
c.				
d.				

D. Additional Descriptions for Materials Listed Above
Non-Hazardous / Gasoline and Diesel Impacted

E. Handling Codes for Wastes Listed Above

15. Special Handling Instructions and Additional Information
Placement in Rhino Cell # B

22.09 tons

16. **GENERATOR'S CERTIFICATION:** I certify the materials described above on this manifest are not subject to federal regulations for reporting proper disposal of Hazardous Waste.

Printed/Typed Name	Signature	Month	Day	Year
David Scruggs		05	01	03

TRANSPORTER

17. Transporter 1 Acknowledgement of Receipt of Materials

Printed/Typed Name	Signature	Month	Day	Year
HECTOR M	HECTOR M	05	01	03

18. Transporter 2 Acknowledgement of Receipt of Materials

Printed/Typed Name	Signature	Month	Day	Year

FACILITY

19. Discrepancy Indication Space
Line 5 Address: 5540 Norwood Crt., El Paso, Texas 79924

20. Facility Owner or Operator: Certification of receipt of waste materials covered by this manifest except as noted in Item 19.

Printed/Typed Name	Signature	Month	Day	Year
Jeremy Rivera		05	01	03

ORIGINAL – RETURN TO GENERATOR

12:45

5502

NON-HAZARDOUS WASTE MANIFEST

1. Generator's US EPA ID No.: N/A
Manifest Doc. No.: R-068
2. Page 1 of 1

3. Generator's Name and Mailing Address: HAFB, 49th CES/CEV, HWY. 70, HAFB, NM 88330
FT-31 Sabre Road

4. Generator's Phone (505) 572-3931

5. Transporter 1 Company Name: Rhino Environmental
6. US EPA ID Number: N/A
A. Transporter's Phone: 915-842-9911

7. Transporter 2 Company Name
8. US EPA ID Number
B. Transporter's Phone

9. Designated Facility Name and Site Address: Rhino's DP-1051
1.7 mls. N. of NM/TX Stateline on Hwy. 54
Otero County, New Mexico
10. US EPA ID Number: N/A
C. Facility's Phone: 915-842-9911
800-762-0241

11. Waste Shipping Name and Description	12. Containers No.	Type	13. Total Quantity	14. Unit Wt/Vol
a. Petroleum Impacted Soil Scale Ticket 19580	1	dump	26340	net
b.				
c.				
d.				

18.17 tons

D. Additional Descriptions for Materials Listed Above: Non-Hazardous / Gasoline and Diesel Impacted

E. Handling Codes for Wastes Listed Above

15. Special Handling Instructions and Additional Information

Placement in Rhino Cell # B

GENERATOR

16. **GENERATOR'S CERTIFICATION:** I certify the materials described above on this manifest are not subject to federal regulations for reporting proper disposal of Hazardous Waste.

Printed/Typed Name: Daniel K. Holmquist — Signature — Month 10 Day 01 Year 03

TRANSPORTER

17. Transporter 1 Acknowledgement of Receipt of Materials

Printed/Typed Name: Jenny Rivera — Signature — Month 10 Day 01 Year 03

18. Transporter 2 Acknowledgement of Receipt of Materials

Printed/Typed Name — Signature — Month Day Year

FACILITY

19. Discrepancy Indication Space

Line 5 Address: 200 Sunset Dr., Suite D, El Paso, TX 79922

20. Facility Owner or Operator: Certification of receipt of waste materials covered by this manifest except as noted in Item 19.

Printed/Typed Name: Jenny Rivera — Signature — Month 10 Day 01 Year 03

Printed by J.J. KELLER & ASSOCIATES, INC.
Neenah, WI 54957-0368

ORIGINAL – RETURN TO GENERATOR

Time: 13:50

Tk# 212

Weight Tk# 19581

NON-HAZARDOUS WASTE MANIFEST

1. Generator's US EPA ID No. N/A | Manifest Doc. No. D-087 | 2. Page 1 of 1

GENERATOR

3. Generator's Name and Mailing Address
HAFB
49th CES/CEV
HWY. 70, HAFB, NM 88330

FT-31
Sabre Road

4. Generator's Phone (505) 572-3931

5. Transporter 1 Company Name: DnJ Trucking | 6. US EPA ID Number: N/A | A. Transporter's Phone: 505-430-2455

7. Transporter 2 Company Name | 8. US EPA ID Number | B. Transporter's Phone

9. Designated Facility Name and Site Address
Rhino's DP-1051
1.7 mls. N. of NM/TX Stateline on Hwy. 54
Otero County, New Mexico

10. US EPA ID Number: N/A

C. Facility's Phone
915-842-9911
800-762-0241

11. Waste Shipping Name and Description	12. Containers No.	Type	13. Total Quantity	14. Unit Wt/Vol
a. Petroleum Impacted Soil Scale Ticket 19581	1	dump	38430	net
b.				
c.				
d.				

D. Additional Descriptions for Materials Listed Above
Non-Hazardous / Gasoline and Diesel Impacted

E. Handling Codes for Wastes Listed Above

15. Special Handling Instructions and Additional Information
19.22 tons
Placement in Rhino Cell # B

16. **GENERATOR'S CERTIFICATION:** I certify the materials described above on this manifest are not subject to federal regulations for reporting proper disposal of Hazardous Waste.

Printed/Typed Name	Signature	Month	Day	Year
Daniel K. Holmquist		05	01	03

TRANSPORTER

17. Transporter 1 Acknowledgement of Receipt of Materials

Printed/Typed Name	Signature	Month	Day	Year
Danny Lucero		05	01	03

18. Transporter 2 Acknowledgement of Receipt of Materials

Printed/Typed Name	Signature	Month	Day	Year

FACILITY

19. Discrepancy Indication Space
Line 5 Address: P.O. Box 693, La Luz, NM 88337

20. Facility Owner or Operator: Certification of receipt of waste materials covered by this manifest except as noted in Item 19.

Printed/Typed Name	Signature	Month	Day	Year
Danny Lucero		05	01	03

ORIGINAL – RETURN TO GENERATOR

Time 13:55

Tkt # 210

NON-HAZARDOUS WASTE MANIFEST

1. Generator's US EPA ID No.: N/A
Manifest Doc. No.: D-088
2. Page 1 of 1

GENERATOR

3. Generator's Name and Mailing Address
HAFB
49th CES/CEV
HWY. 70, HAFB, NM 88330
FT-31
Sabre Road

4. Generator's Phone (505) 572-3931

5. Transporter 1 Company Name: DnJ Trucking
6. US EPA ID Number: N/A
A. Transporter's Phone: 505-430-2455

7. Transporter 2 Company Name:
8. US EPA ID Number:
B. Transporter's Phone:

9. Designated Facility Name and Site Address
Rhino's DP-1051
1.7 mls. N. of NM/TX Stateline on Hwy. 54
Otero County, New Mexico
10. US EPA ID Number: N/A
C. Facility's Phone
915-842-9911
800-762-0241

11. Waste Shipping Name and Description	12. Containers No.	Type	13. Total Quantity	14. Unit Wt/Vol
a. Petroleum Impacted Soil Scale Ticket 19584	1	dump	38040	net
b.				
c.				
d.				

D. Additional Descriptions for Materials Listed Above
Non-Hazardous / Gasoline and Diesel Impacted

E. Handling Codes for Wastes Listed Above

15. Special Handling Instructions and Additional Information
19.02 tons
Placement in Rhino Cell # B

16. **GENERATOR'S CERTIFICATION:** I certify the materials described above on this manifest are not subject to federal regulations for reporting proper disposal of Hazardous Waste.
Printed/Typed Name: Daniel K. Holmquist
Signature:
Month Day Year: 05 01 03

TRANSPORTER

17. Transporter 1 Acknowledgement of Receipt of Materials
Printed/Typed Name: Charles E Woods
Signature: Charles E Woods
Month Day Year:

18. Transporter 2 Acknowledgement of Receipt of Materials
Printed/Typed Name:
Signature:
Month Day Year:

FACILITY

19. Discrepancy Indication Space
Line 5 Address: P.O. Box 693, La Luz, NM 88337

20. Facility Owner or Operator: Certification of receipt of waste materials covered by this manifest except as noted in Item 19.
Printed/Typed Name: Danny Rivera
Signature:
Month Day Year: 5 01 03

ORIGINAL – RETURN TO GENERATOR

Time 14:20

TRK 505

NON-HAZARDOUS WASTE MANIFEST

1. Generator's US EPA ID No. N/A | Manifest Doc. No. R-067 | 2. Page 1 of 1

3. Generator's Name and Mailing Address: HAFB, 49th CES/CEV, HWY. 70, HAFB, NM 88330

4. Generator's Phone (505) 572-3931

FT-31
Sabre Road

5. Transporter 1 Company Name: Rhino Environmental | 6. US EPA ID Number: N/A | A. Transporter's Phone: 915-842-9911

7. Transporter 2 Company Name | 8. US EPA ID Number | B. Transporter's Phone

9. Designated Facility Name and Site Address: Rhino's DP-1051, 1.7 mls. N. of NM/TX Stateline on Hwy. 54, Otero County, New Mexico | 10. US EPA ID Number: N/A | C. Facility's Phone: 915-842-9911, 800-762-0241

11. Waste Shipping Name and Description	12. Containers No.	Type	13. Total Quantity	14. Unit Wt/Vol
a. Petroleum Impacted Soil Scale Ticket 19576	1	dump	36260	net
b.				
c.				
d.				

D. Additional Descriptions for Materials Listed Above: Non-Hazardous / Gasoline and Diesel Impacted

E. Handling Codes for Wastes Listed Above

15. Special Handling Instructions and Additional Information

Placement in Rhino Cell # B

18.13 tons

16. **GENERATOR'S CERTIFICATION:** I certify the materials described above on this manifest are not subject to federal regulations for reporting proper disposal of Hazardous Waste.

Printed/Typed Name	Signature	Month	Day	Year
Daniel Holmquist		05	01	03

17. Transporter 1 Acknowledgement of Receipt of Materials

Printed/Typed Name	Signature	Month	Day	Year
Brian Ellis	B. Ellis	05	01	03

18. Transporter 2 Acknowledgement of Receipt of Materials

Printed/Typed Name	Signature	Month	Day	Year

19. Discrepancy Indication Space

Line 5 Address: 200 Sunset Dr., Suite D, El Paso, TX 79922

20. Facility Owner or Operator: Certification of receipt of waste materials covered by this manifest except as noted in Item 19.

Printed/Typed Name	Signature	Month	Day	Year
Eu Harrison		5	01	03

GENERATOR

TRANSPORTER

FACILITY

Printed by J. J. KELLER & ASSOCIATES, INC.
Neenah, WI 54957-0368

ORIGINAL – RETURN TO GENERATOR

Time 1440 Ticket # 751

NON-HAZARDOUS WASTE MANIFEST

1. Generator's US EPA ID No. N/A | Manifest Doc. No. JLG-103 | 2. Page 1 of 1

GENERATOR

3. Generator's Name and Mailing Address
HAFB
49th CES/CEV
HWY. 70, HAFB, NM 88330
FT-31
Sabre Road

4. Generator's Phone (505) 572-3931

5. Transporter 1 Company Name: JLG Trucking | 6. US EPA ID Number: N/A | A. Transporter's Phone: 915-821-0671

7. Transporter 2 Company Name | 8. US EPA ID Number | B. Transporter's Phone

9. Designated Facility Name and Site Address: Rhino's DP-1051, 1.7 mls. N. of NM/TX Stateline on Hwy. 54, Otero County, New Mexico | 10. US EPA ID Number: N/A | C. Facility's Phone: 915-842-9911, 800-762-0241

11. Waste Shipping Name and Description	12. Containers No.	Type	13. Total Quantity	14. Unit Wt/Vol
a. Petroleum Impacted Soil Scale Ticket 19585	1	dump	43380	net
b.				
c.				
d.				

D. Additional Descriptions for Materials Listed Above
Non-Hazardous / Gasoline and Diesel Impacted

E. Handling Codes for Wastes Listed Above

15. Special Handling Instructions and Additional Information
21.69 tons
Placement in Rhino Cell # B

16. **GENERATOR'S CERTIFICATION:** I certify the materials described above on this manifest are not subject to federal regulations for reporting proper disposal of Hazardous Waste.
Printed/Typed Name: David Scruggs | Signature | Month 05 Day 01 Year 03

TRANSPORTER

17. Transporter 1 Acknowledgement of Receipt of Materials
Printed/Typed Name: HECTOR M | Signature: HECTOR M | Month 05 Day 01 Year 03

18. Transporter 2 Acknowledgement of Receipt of Materials
Printed/Typed Name | Signature | Month | Day | Year

FACILITY

19. Discrepancy Indication Space
Line 5 Address: 5540 Norwood Crt., El Paso, Texas 79924

20. Facility Owner or Operator: Certification of receipt of waste materials covered by this manifest except as noted in Item 19.
Printed/Typed Name: Jesus Rivero | Signature | Month 5 Day 01 Year 03

ORIGINAL – RETURN TO GENERATOR

Time 14:40

TRK# 414

NON-HAZARDOUS WASTE MANIFEST

1. Generator's US EPA ID No.	Manifest Doc. No.	2. Page 1 of 1
N/A	JLG-104	

GENERATOR

3. Generator's Name and Mailing Address

HAFB
49th CES/CEV
HWY. 70, HAFB, NM 88330

FT-31
Sabre Road

4. Generator's Phone (505) 572-3931

5. Transporter 1 Company Name	6. US EPA ID Number	A. Transporter's Phone
JLG Trucking	N/A	915-821-0671
7. Transporter 2 Company Name	8. US EPA ID Number	B. Transporter's Phone

9. Designated Facility Name and Site Address	10. US EPA ID Number	C. Facility's Phone
Rhino's DP-1051 1.7 mls. N. of NM/TX Stateline on Hwy. 54 Otero County, New Mexico	N/A	915-842-9911 800-762-0241

11. Waste Shipping Name and Description	12. Containers No.	Type	13. Total Quantity	14. Unit Wt/Vol
a. Petroleum Impacted Soil Scale Ticket 19586	1	dump	38836	net
b.				
c.				
d.				

D. Additional Descriptions for Materials Listed Above

Non-Hazardous / Gasoline and Diesel Impacted

E. Handling Codes for Wastes Listed Above

15. Special Handling Instructions and Additional Information

19.42 tons

Placement in Rhino Cell # B

16. **GENERATOR'S CERTIFICATION:** I certify the materials described above on this manifest are not subject to federal regulations for reporting proper disposal of Hazardous Waste.

Printed/Typed Name	Signature	Month	Day	Year
David Scruggs		05	01	03

TRANSPORTER

17. Transporter 1 Acknowledgement of Receipt of Materials

Printed/Typed Name	Signature	Month	Day	Year
		5	01	03

18. Transporter 2 Acknowledgement of Receipt of Materials

Printed/Typed Name	Signature	Month	Day	Year

FACILITY

19. Discrepancy Indication Space

Line 5 Address: 5540 Norwood Crt., El Paso, Texas 79924

20. Facility Owner or Operator: Certification of receipt of waste materials covered by this manifest except as noted in Item 19.

Printed/Typed Name	Signature	Month	Day	Year
Henry Rivera		5	01	03

ORIGINAL – RETURN TO GENERATOR

Time 7:10

TRK # 751

NON-HAZARDOUS WASTE MANIFEST

1. Generator's US EPA ID No.: N/A
Manifest Doc. No.: JLG-105
2. Page 1 of 1

GENERATOR

3. Generator's Name and Mailing Address
HAFB
49th CES/CEV
HWY. 70, HAFB, NM 88330

4. Generator's Phone (505) 572-3931

FT-31
Sabre Road

5. Transporter 1 Company Name: JLG Trucking
6. US EPA ID Number: N/A
A. Transporter's Phone: 915-821-0671

7. Transporter 2 Company Name:
8. US EPA ID Number:
B. Transporter's Phone:

9. Designated Facility Name and Site Address
Rhino's DP-1051
1.7 mls. N. of NM/TX Stateline on Hwy. 54
Otero County, New Mexico
10. US EPA ID Number: N/A
C. Facility's Phone
915-842-9911
800-762-0241

11. Waste Shipping Name and Description	12. Containers No.	Type	13. Total Quantity	14. Unit Wt/Vol
a. Petroleum Impacted Soil Scale Ticket 19602	1	dump	40520	net
b.				
c.				
d.				

D. Additional Descriptions for Materials Listed Above
Non-Hazardous / Gasoline and Diesel Impacted

E. Handling Codes for Wastes Listed Above

15. Special Handling Instructions and Additional Information
20.26 tons
Placement in Rhino Cell # B

16. **GENERATOR'S CERTIFICATION:** I certify the materials described above on this manifest are not subject to federal regulations for reporting proper disposal of Hazardous Waste.
Printed/Typed Name: David Scruggs
Signature:
Month 05 Day 02 Year 03

TRANSPORTER

17. Transporter 1 Acknowledgement of Receipt of Materials
Printed/Typed Name: HECTOR M.
Signature: HECTOR MANDO
Month 05 Day 02 Year 03

18. Transporter 2 Acknowledgement of Receipt of Materials
Printed/Typed Name:
Signature:
Month . Day . Year .

FACILITY

19. Discrepancy Indication Space
Line 5 Address: 5540 Norwood Crt., El Paso, Texas 79924

20. Facility Owner or Operator: Certification of receipt of waste materials covered by this manifest except as noted in Item 19.
Printed/Typed Name: Henry Rivera
Signature:
Month 5 Day 02 Year 03

ORIGINAL – RETURN TO GENERATOR

Time 7:20

Trk # 212

NON-HAZARDOUS WASTE MANIFEST

1. Generator's US EPA ID No.: N/A
Manifest Doc. No.: D-086
2. Page 1 of 1

GENERATOR

3. Generator's Name and Mailing Address
HAFB
49th CES/CEV
HWY. 70, HAFB, NM 88330

FT-31
Sabre Road

4. Generator's Phone (505) 572-3931

5. Transporter 1 Company Name: DnJ Trucking
6. US EPA ID Number: N/A
A. Transporter's Phone: 505-430-2455

7. Transporter 2 Company Name:
8. US EPA ID Number:
B. Transporter's Phone:

9. Designated Facility Name and Site Address
Rhino's DP-1051
1.7 mls. N. of NM/TX Stateline on Hwy. 54
Otero County, New Mexico
10. US EPA ID Number: N/A
C. Facility's Phone
915-842-9911
800-762-0241

11. Waste Shipping Name and Description	12. Containers No.	Type	13. Total Quantity	14. Unit Wt/Vol
a. Petroleum Impacted Soil Scale Ticket 19600	1	dump	43900	net
b.				
c.				
d.				

D. Additional Descriptions for Materials Listed Above
Non-Hazardous / Gasoline and Diesel Impacted

E. Handling Codes for Wastes Listed Above

15. Special Handling Instructions and Additional Information
21.45 tons
Placement in Rhino Cell # B

16. **GENERATOR'S CERTIFICATION:** I certify the materials described above on this manifest are not subject to federal regulations for reporting proper disposal of Hazardous Waste.
Printed/Typed Name: Daniel K. Holmquist
Signature: Dal K. H
Month: 05 Day: 02 Year: 03

TRANSPORTER

17. Transporter 1 Acknowledgement of Receipt of Materials
Printed/Typed Name: Roberto Trevizo
Signature: Roberto Trevizo
Month: 5 Day: 2 Year: 03

18. Transporter 2 Acknowledgement of Receipt of Materials
Printed/Typed Name:
Signature:
Month: Day: Year:

FACILITY

19. Discrepancy Indication Space
Line 5 Address: P.O. Box 693, La Luz, NM 88337

20. Facility Owner or Operator: Certification of receipt of waste materials covered by this manifest except as noted in Item 19.
Printed/Typed Name: Tony Rivera
Signature:
Month: 5 Day: 2 Year: 03

ORIGINAL – RETURN TO GENERATOR

time 7:25 TRK # 210

NON-HAZARDOUS WASTE MANIFEST

1. Generator's US EPA ID No.: N/A
Manifest Doc. No.: D-085
2. Page 1 of 1

GENERATOR

3. Generator's Name and Mailing Address
HAFB
49th CES/CEV
HWY. 70, HAFB, NM 88330

FT-31
Sabre Road

4. Generator's Phone (505) 572-3931

5. Transporter 1 Company Name: DnJ Trucking
6. US EPA ID Number: N/A
A. Transporter's Phone: 505-430-2455

7. Transporter 2 Company Name
8. US EPA ID Number
B. Transporter's Phone

9. Designated Facility Name and Site Address
Rhino's DP-1051
1.7 mls. N. of NM/TX Stateline on Hwy. 54
Otero County, New Mexico
10. US EPA ID Number: N/A
C. Facility's Phone
915-842-9911
800-762-0241

11. Waste Shipping Name and Description	12. Containers No.	Type	13. Total Quantity	14. Unit Wt/Vol
a. Petroleum Impacted Soil Scale Ticket 19601	1	dump	41,540	net
b.				
c.				
d.				

D. Additional Descriptions for Materials Listed Above
Non-Hazardous / Gasoline and Diesel Impacted

E. Handling Codes for Wastes Listed Above

15. Special Handling Instructions and Additional Information
20.77 tons
Placement in Rhino Cell #B

16. **GENERATOR'S CERTIFICATION:** I certify the materials described above on this manifest are not subject to federal regulations for reporting proper disposal of Hazardous Waste.
Printed/Typed Name: Daniel K. Holmquist
Signature:
Month: 05 Day: 02 Year: 03

TRANSPORTER

17. Transporter 1 Acknowledgement of Receipt of Materials
Printed/Typed Name: Charles E Woods
Signature: Charles E Woods
Month: 5 Day: 2 Year: 03

18. Transporter 2 Acknowledgement of Receipt of Materials
Printed/Typed Name
Signature
Month Day Year

FACILITY

19. Discrepancy Indication Space
Line 5 Address: P.O. Box 693, La Luz, NM 88337

20. Facility Owner or Operator: Certification of receipt of waste materials covered by this manifest except as noted in Item 19.
Printed/Typed Name: Jenny Rivera
Signature:
Month: 5 Day: 2 Year: 03

ORIGINAL – RETURN TO GENERATOR

7:40

5502

NON-HAZARDOUS WASTE MANIFEST

1. Generator's US EPA ID No.	Manifest Doc. No.	2. Page 1 of 1
N/A	R-077	

GENERATOR

3. Generator's Name and Mailing Address

HAFB
49th CES/CEV
HWY. 70, HAFB, NM 88330

FT-31
Sabre Road

4. Generator's Phone (505) 572-3931

5. Transporter 1 Company Name	6. US EPA ID Number	A. Transporter's Phone
Rhino Environmental	N/A	915-842-9911
7. Transporter 2 Company Name	8. US EPA ID Number	B. Transporter's Phone

9. Designated Facility Name and Site Address	10. US EPA ID Number	C. Facility's Phone
Rhino's DP-1051 1.7 mls. N. of NM/TX Stateline on Hwy. 54 Otero County, New Mexico	N/A	915-842-9911 800-762-0241

11. Waste Shipping Name and Description	12. Containers No.	Type	13. Total Quantity	14. Unit Wt/Vol
a. Petroleum Impacted Soil Scale Ticket 19596	1	dump	40830	net
b.				
c.				
d.				

D. Additional Descriptions for Materials Listed Above

Non-Hazardous / Gasoline and Diesel Impacted

E. Handling Codes for Wastes Listed Above

15. Special Handling Instructions and Additional Information

20.42 tons

Placement in Rhino Cell # B

16. **GENERATOR'S CERTIFICATION:** I certify the materials described above on this manifest are not subject to federal regulations for reporting proper disposal of Hazardous Waste.

Printed/Typed Name	Signature	Month	Day	Year
Jenny Rivera		5	2	03

TRANSPORTER

17. Transporter 1 Acknowledgement of Receipt of Materials

Printed/Typed Name	Signature	Month	Day	Year
Jenny Rivera		5	2	03

18. Transporter 2 Acknowledgement of Receipt of Materials

Printed/Typed Name	Signature	Month	Day	Year

FACILITY

19. Discrepancy Indication Space

Line 5 Address: 200 Sunset Dr., Suite D, El Paso, ~~TX 79922~~

20. Facility Owner or Operator: Certification of receipt of waste materials covered by this manifest except as noted in Item 19.

Printed/Typed Name	Signature	Month	Day	Year
Jenny Rivera		5	2	03

ORIGINAL – RETURN TO GENERATOR

Time 10:30

Trk # 751

NON-HAZARDOUS WASTE MANIFEST

1. Generator's US EPA ID No.	Manifest Doc. No.	2. Page 1 of 1
N/A	JLG-106	

GENERATOR

3. Generator's Name and Mailing Address
HAFB
49th CES/CEV
HWY. 70, HAFB, NM 88330

FT-31
Sabre Road

4. Generator's Phone (505) 572-3931

5. Transporter 1 Company Name	6. US EPA ID Number	A. Transporter's Phone
JLG Trucking	N/A	915-821-0671
7. Transporter 2 Company Name	8. US EPA ID Number	B. Transporter's Phone

9. Designated Facility Name and Site Address
Rhino's DP-1051
1.7 mls. N. of NM/TX Stateline on Hwy. 54
Otero County, New Mexico

10. US EPA ID Number
N/A

C. Facility's Phone
915-842-9911
800-762-0241

11. Waste Shipping Name and Description	12. Containers No.	Type	13. Total Quantity	14. Unit Wt/Vol
a. Petroleum Impacted Soil Scale Ticket 19598	1	dump	43800	net
b.				
c.				
d.				

D. Additional Descriptions for Materials Listed Above
Non-Hazardous / Gasoline and Diesel Impacted

E. Handling Codes for Wastes Listed Above

15. Special Handling Instructions and Additional Information
Placement in Rhino Cell # B

21.90 tons

16. **GENERATOR'S CERTIFICATION:** I certify the materials described above on this manifest are not subject to federal regulations for reporting proper disposal of Hazardous Waste.

Printed/Typed Name	Signature	Month	Day	Year
David Scruggs		05	02	03

TRANSPORTER

17. Transporter 1 Acknowledgement of Receipt of Materials

Printed/Typed Name	Signature	Month	Day	Year
HECTOR M.	HECTOR M	05	02	03

18. Transporter 2 Acknowledgement of Receipt of Materials

Printed/Typed Name	Signature	Month	Day	Year

FACILITY

19. Discrepancy Indication Space
Line 5 Address: 5540 Norwood Crt., El Paso, Texas 79924

20. Facility Owner or Operator: Certification of receipt of waste materials covered by this manifest except as noted in Item 19.

Printed/Typed Name	Signature	Month	Day	Year
Jenny Rhino		5	02	03

ORIGINAL – RETURN TO GENERATOR

Time 10:50 TRK # 5502

NON-HAZARDOUS WASTE MANIFEST

1. Generator's US EPA ID No. N/A | Manifest Doc. No. R-083 | 2. Page 1 of 1

GENERATOR

3. Generator's Name and Mailing Address
HAFB
49th CES/CEV
HWY. 70, HAFB, NM 88330

FT-31
Sabre Road

4. Generator's Phone (505) 572-3931

5. Transporter 1 Company Name: Rhino Environmental
6. US EPA ID Number: N/A
A. Transporter's Phone: 915-842-9911

7. Transporter 2 Company Name:
8. US EPA ID Number:
B. Transporter's Phone:

9. Designated Facility Name and Site Address
Rhino's DP-1051
1.7 mls. N. of NM/TX Stateline on Hwy. 54
Otero County, New Mexico
10. US EPA ID Number: N/A
C. Facility's Phone
915-842-9911
800-762-0241

11. Waste Shipping Name and Description	12. Containers No.	Type	13. Total Quantity	14. Unit Wt/Vol
a. Petroleum Impacted Soil Scale Ticket 19599	1	dump	4/1510	net
b.				
c.				
d.				

D. Additional Descriptions for Materials Listed Above
Non-Hazardous / Gasoline and Diesel Impacted

E. Handling Codes for Wastes Listed Above

15. Special Handling Instructions and Additional Information
20.76 tons
Placement in Rhino Cell # B

16. **GENERATOR'S CERTIFICATION:** I certify the materials described above on this manifest are not subject to federal regulations for reporting proper disposal of Hazardous Waste.
Printed/Typed Name: Deborah J Hartell | Signature: Deborah J Hartell | Month 05 Day 02 Year 03

TRANSPORTER

17. Transporter 1 Acknowledgement of Receipt of Materials
Printed/Typed Name: Jerry Rivera | Signature | Month 5 Day 2 Year 03

18. Transporter 2 Acknowledgement of Receipt of Materials
Printed/Typed Name | Signature | Month Day Year

FACILITY

19. Discrepancy Indication Space
Line 5 Address: 200 Sunset Dr., Suite D, El Paso, TX 79922

20. Facility Owner or Operator: Certification of receipt of waste materials covered by this manifest except as noted in Item 19.
Printed/Typed Name: Jerry Rivera | Signature | Month 5 Day 2 Year 03

ORIGINAL – RETURN TO GENERATOR

Time 11:05 Trk #210

NON-HAZARDOUS WASTE MANIFEST

1. Generator's US EPA ID No.: N/A
Manifest Doc. No.: D-083
2. Page 1 of 1

GENERATOR

3. Generator's Name and Mailing Address
HAFB
49th CES/CEV
HWY. 70, HAFB, NM 88330

FT-31
Sabre Road

4. Generator's Phone (505) 572-3931

5. Transporter 1 Company Name: DnJ Trucking
6. US EPA ID Number: N/A
A. Transporter's Phone: 505-430-2455

7. Transporter 2 Company Name
8. US EPA ID Number
B. Transporter's Phone

9. Designated Facility Name and Site Address
Rhino's DP-1051
1.7 mls. N. of NM/TX Stateline on Hwy. 54
Otero County, New Mexico
10. US EPA ID Number: N/A
C. Facility's Phone
915-842-9911
800-762-0241

11. Waste Shipping Name and Description	12. Containers No.	Type	13. Total Quantity	14. Unit Wt/Vol
a. Petroleum Impacted Soil Scale Ticket 19595	1	dump	38230	net
b.				
c.				
d.				

D. Additional Descriptions for Materials Listed Above
Non-Hazardous / Gasoline and Diesel Impacted

E. Handling Codes for Wastes Listed Above

15. Special Handling Instructions and Additional Information
19.12 tons
Placement in Rhino Cell # B

16. **GENERATOR'S CERTIFICATION:** I certify the materials described above on this manifest are not subject to federal regulations for reporting proper disposal of Hazardous Waste.
Printed/Typed Name: Dane K. Holmquist
Signature: [signature]
Month 05 Day 02 Year 03

TRANSPORTER

17. Transporter 1 Acknowledgement of Receipt of Materials
Printed/Typed Name: Charles E Woods
Signature: Charles E Woods
Month 5 Day 02 Year 03

18. Transporter 2 Acknowledgement of Receipt of Materials
Printed/Typed Name
Signature
Month Day Year

FACILITY

19. Discrepancy Indication Space
Line 5 Address: P.O. Box 693, La Luz, NM 88337

20. Facility Owner or Operator: Certification of receipt of waste materials covered by this manifest except as noted in Item 19.
Printed/Typed Name: Jenny Rivera
Signature: [signature]
Month 5 Day 2 Year 03

ORIGINAL – RETURN TO GENERATOR

Time 11:05

Trk # 212

NON-HAZARDOUS WASTE MANIFEST

1. Generator's US EPA ID No. N/A | Manifest Doc. No. D-084 | 2. Page 1 of 1

3. Generator's Name and Mailing Address
HAFB
49th CES/CEV
HWY. 70, HAFB, NM 88330

FT-31
Sabre Road

4. Generator's Phone (505) 572-3931

5. Transporter 1 Company Name: DnJ Trucking | 6. US EPA ID Number: N/A | A. Transporter's Phone: 505-430-2455

7. Transporter 2 Company Name | 8. US EPA ID Number | B. Transporter's Phone

9. Designated Facility Name and Site Address
Rhino's DP-1051
1.7 mls. N. of NM/TX Stateline on Hwy. 54
Otero County, New Mexico

10. US EPA ID Number: N/A

C. Facility's Phone
915-842-9911
800-762-0241

11. Waste Shipping Name and Description	12. Containers No.	Type	13. Total Quantity	14. Unit Wt/Vol
a. Petroleum Impacted Soil Scale Ticket 19593	1	dump	44330	net
b.				
c.				
d.				

D. Additional Descriptions for Materials Listed Above
Non-Hazardous / Gasoline and Diesel Impacted

E. Handling Codes for Wastes Listed Above

15. Special Handling Instructions and Additional Information
22.16 tons
Placement in Rhino Cell # B

16. **GENERATOR'S CERTIFICATION:** I certify the materials described above on this manifest are not subject to federal regulations for reporting proper disposal of Hazardous Waste.
Printed/Typed Name: Daniel K. Holmquist | Signature: [signature] | Month 05 Day 02 Year 03

17. Transporter 1 Acknowledgement of Receipt of Materials
Printed/Typed Name | Signature | Month Day Year

18. Transporter 2 Acknowledgement of Receipt of Materials
Printed/Typed Name | Signature | Month Day Year

19. Discrepancy Indication Space Transporter Signature on Line 20 should be on Line 17 QK
Line 5 Address: P.O. Box 693, La Luz, NM 88337

20. Facility Owner or Operator: Certification of receipt of waste materials covered by this manifest except as noted in Item 19.
Printed/Typed Name: ~~Gerardo~~ Jerry Rubio ~~Gil~~ Roberto Trevizo | Signature: [signature] Roberto Trevizo | Month 5 Day 02 Year 03

GENERATOR — TRANSPORTER — FACILITY

ORIGINAL – RETURN TO GENERATOR

Time 14:00

TRK # 75

NON-HAZARDOUS WASTE MANIFEST

1. Generator's US EPA ID No.	Manifest Doc. No.	2. Page 1 of 1
N/A	JLG-107	

GENERATOR

3. Generator's Name and Mailing Address

HAFB
49th CES/CEV
HWY. 70, HAFB, NM 88330

FT-31
Sabre Road

4. Generator's Phone (505) 572-3931

5. Transporter 1 Company Name	6. US EPA ID Number	A. Transporter's Phone
JLG Trucking	N/A	915-821-0671
7. Transporter 2 Company Name	8. US EPA ID Number	B. Transporter's Phone

9. Designated Facility Name and Site Address	10. US EPA ID Number	C. Facility's Phone
Rhino's DP-1051 1.7 mls. N. of NM/TX Stateline on Hwy. 54 Otero County, New Mexico	N/A	915-842-9911 800-762-0241

11. Waste Shipping Name and Description	12. Containers No.	Type	13. Total Quantity	14. Unit Wt/Vol
a. Petroleum Impacted Soil Scale Ticket 19597	1	dump	46080	net
b.				
c.				
d.				

D. Additional Descriptions for Materials Listed Above

Non-Hazardous / Gasoline and Diesel Impacted

E. Handling Codes for Wastes Listed Above

15. Special Handling Instructions and Additional Information

23.04 tons

Placement in Rhino Cell # B

16. **GENERATOR'S CERTIFICATION:** I certify the materials described above on this manifest are not subject to federal regulations for reporting proper disposal of Hazardous Waste.

Printed/Typed Name	Signature	Month	Day	Year
David Scruggs	David Scruggs	05	02	03

TRANSPORTER

17. Transporter 1 Acknowledgement of Receipt of Materials

Printed/Typed Name	Signature	Month	Day	Year
HECTOR M-	HECTOR	05	02	03

18. Transporter 2 Acknowledgement of Receipt of Materials

Printed/Typed Name	Signature	Month	Day	Year

FACILITY

19. Discrepancy Indication Space

Line 5 Address: 5540 Norwood Crt., El Paso, Texas 79924

20. Facility Owner or Operator: Certification of receipt of waste materials covered by this manifest except as noted in Item 19.

Printed/Typed Name	Signature	Month	Day	Year
Jerry Rivera	Jerry Rivera	5	2	03

ORIGINAL – RETURN TO GENERATOR

Time 14:00

TK 5502

NON-HAZARDOUS WASTE MANIFEST

1. Generator's US EPA ID No. N/A | Manifest Doc. No. D-082 | 2. Page 1 of 1

GENERATOR

3. Generator's Name and Mailing Address: HAFB, 49th CES/CEV, HWY. 70, HAFB, NM 88330 — FT-31 Sabre Road

4. Generator's Phone (505) 572-3931

5. Transporter 1 Company Name: DnJ Trucking | 6. US EPA ID Number: N/A | A. Transporter's Phone: 505-430-2455

7. Transporter 2 Company Name | 8. US EPA ID Number | B. Transporter's Phone

9. Designated Facility Name and Site Address: Rhino's DP-1051, 1.7 mls. N. of NM/TX Stateline on Hwy. 54, Otero County, New Mexico | 10. US EPA ID Number: N/A | C. Facility's Phone: 915-842-9911, 800-762-0241

11. Waste Shipping Name and Description	12. Containers No.	Type	13. Total Quantity	14. Unit Wt/Vol
a. Petroleum Impacted Soil Scale Ticket 19594	1	dump	15530	net
b.				
c.				
d.				

D. Additional Descriptions for Materials Listed Above: Non-Hazardous / Gasoline and Diesel Impacted

E. Handling Codes for Wastes Listed Above

15. Special Handling Instructions and Additional Information

Placement in Rhino Cell # 5

22.77 tons

16. **GENERATOR'S CERTIFICATION:** I certify the materials described above on this manifest are not subject to federal regulations for reporting proper disposal of Hazardous Waste.

Printed/Typed Name: Daniel K. Holmquist | Signature | Month 05 Day 02 Year 03

TRANSPORTER

17. Transporter 1 Acknowledgement of Receipt of Materials

Printed/Typed Name: Jenny Rivera | Signature | Month 5 Day 02 Year 03

18. Transporter 2 Acknowledgement of Receipt of Materials

Printed/Typed Name | Signature | Month | Day | Year

FACILITY

19. Discrepancy Indication Space: Line 5 Address: P.O. Box 693, La Luz, NM 88337

20. Facility Owner or Operator: Certification of receipt of waste materials covered by this manifest except as noted in Item 19.

Printed/Typed Name: Jenny Rivera | Signature | Month 5 Day 2 Year 03

ORIGINAL – RETURN TO GENERATOR

Time 7:30

Ticket 212

NON-HAZARDOUS WASTE MANIFEST

1. Generator's US EPA ID No.	Manifest Doc. No.	2. Page 1 of 1
N/A	D-094	

GENERATOR

3. Generator's Name and Mailing Address

HAFB
49th CES/CEV
HWY. 70, HAFB, NM 88330

FT-31
Sabre Road

4. Generator's Phone (505) 572-3931

5. Transporter 1 Company Name	6. US EPA ID Number	A. Transporter's Phone
DnJ Trucking	N/A	505-430-2455
7. Transporter 2 Company Name	8. US EPA ID Number	B. Transporter's Phone

9. Designated Facility Name and Site Address	10. US EPA ID Number	C. Facility's Phone
Rhino's DP-1051 1.7 mls. N. of NM/TX Stateline on Hwy. 54 Otero County, New Mexico	N/A	915-842-9911 800-762-0241

11. Waste Shipping Name and Description	12. Containers No.	Type	13. Total Quantity	14. Unit Wt/Vol
a. Petroleum Impacted Soil Scale Ticket 19592	1	dump	46040	net
b.				
c.				
d.				

D. Additional Descriptions for Materials Listed Above	E. Handling Codes for Wastes Listed Above
Non-Hazardous / Gasoline and Diesel Impacted	

15. Special Handling Instructions and Additional Information

23.07 tons

Placement in Rhino Cell #B

16. **GENERATOR'S CERTIFICATION:** I certify the materials described above on this manifest are not subject to federal regulations for reporting proper disposal of Hazardous Waste.

Printed/Typed Name	Signature	Month	Day	Year
Daniel K. Holmquist		05	05	03

TRANSPORTER

17. Transporter 1 Acknowledgement of Receipt of Materials

Printed/Typed Name	Signature	Month	Day	Year
Roberto Trevizo		5	5	03

18. Transporter 2 Acknowledgement of Receipt of Materials

Printed/Typed Name	Signature	Month	Day	Year

FACILITY

19. Discrepancy Indication Space

Line 5 Address: P.O. Box 693, La Luz, NM 88337

20. Facility Owner or Operator: Certification of receipt of waste materials covered by this manifest except as noted in Item 19.

Printed/Typed Name	Signature	Month	Day	Year
Jerry Rivero		5	5	03

ORIGINAL – RETURN TO GENERATOR

Time 11:30

Tck # 212

NON-HAZARDOUS WASTE MANIFEST

1. Generator's US EPA ID No. N/A | Manifest Doc. No. D-096 | 2. Page 1 of 1

3. Generator's Name and Mailing Address
HAFB
49th CES/CEV
HWY. 70, HAFB, NM 88330

FT-31
Sabre Road

4. Generator's Phone (505) 572-3931

5. Transporter 1 Company Name: DnJ Trucking | 6. US EPA ID Number: N/A | A. Transporter's Phone: 505-430-2455

7. Transporter 2 Company Name | 8. US EPA ID Number | B. Transporter's Phone

9. Designated Facility Name and Site Address
Rhino's DP-1051
1.7 mls. N. of NM/TX Stateline on Hwy. 54
Otero County, New Mexico

10. US EPA ID Number: N/A

C. Facility's Phone
915-842-9911
800-762-0241

11. Waste Shipping Name and Description	12. Containers No.	Type	13. Total Quantity	14. Unit Wt/Vol
a. Petroleum Impacted Soil Scale Ticket 19611	1	dump	48820	net
b.				
c.				
d.				

D. Additional Descriptions for Materials Listed Above
Non-Hazardous / Gasoline and Diesel Impacted

E. Handling Codes for Wastes Listed Above

15. Special Handling Instructions and Additional Information
24.41 tons
Placement in Rhino Cell # B

16. **GENERATOR'S CERTIFICATION:** I certify the materials described above on this manifest are not subject to federal regulations for reporting proper disposal of Hazardous Waste.

Printed/Typed Name	Signature	Month	Day	Year
Daniel K. Holmquist	Daniel K Holmquist	05	05	03

17. Transporter 1 Acknowledgement of Receipt of Materials

Printed/Typed Name	Signature	Month	Day	Year

18. Transporter 2 Acknowledgement of Receipt of Materials

Printed/Typed Name	Signature	Month	Day	Year
Roberto Trevizo	Roberto Trevizo	5	5	03

19. Discrepancy Indication Space

Line 5 Address: P.O. Box 693, La Luz, NM 88337

20. Facility Owner or Operator: Certification of receipt of waste materials covered by this manifest except as noted in Item 19.

Printed/Typed Name	Signature	Month	Day	Year
Jerry Rivera	Jerry Rivera	5	5	03

GENERATOR — TRANSPORTER — FACILITY

ORIGINAL – RETURN TO GENERATOR

Time 7:30 Trk #08

NON-HAZARDOUS WASTE MANIFEST

1. Generator's US EPA ID No. N/A | Manifest Doc. No. JLG-108 | 2. Page 1 of 1

GENERATOR

3. Generator's Name and Mailing Address
HAFB
49th CES/CEV
HWY. 70, HAFB, NM 88330

4. Generator's Phone (505) 572-3931

FT-31
Sabre Road

5. Transporter 1 Company Name: JLG Trucking
6. US EPA ID Number: N/A
A. Transporter's Phone: 915-821-0671

7. Transporter 2 Company Name:
8. US EPA ID Number:
B. Transporter's Phone:

9. Designated Facility Name and Site Address
Rhino's DP-1051
1.7 mls. N. of NM/TX Stateline on Hwy. 54
Otero County, New Mexico

10. US EPA ID Number: N/A

C. Facility's Phone
915-842-9911
800-762-0241

11. Waste Shipping Name and Description	12. Containers No.	Type	13. Total Quantity	14. Unit Wt/Vol
a. Petroleum Impacted Soil Scale Ticket 19591	1	dump	43210	net
b.				
c.				
d.				

D. Additional Descriptions for Materials Listed Above
Non-Hazardous / Gasoline and Diesel Impacted

E. Handling Codes for Wastes Listed Above

15. Special Handling Instructions and Additional Information
21.61 tons
Placement in Rhino Cell # B

16. **GENERATOR'S CERTIFICATION:** I certify the materials described above on this manifest are not subject to federal regulations for reporting proper disposal of Hazardous Waste.

Printed/Typed Name: David Scruggs | Signature | Month 05 Day 06 Year 03

TRANSPORTER

17. Transporter 1 Acknowledgement of Receipt of Materials
Printed/Typed Name: JERRY NICHOLS | Signature | Month 5 Day 6 Year 03

18. Transporter 2 Acknowledgement of Receipt of Materials
Printed/Typed Name | Signature | Month | Day | Year

FACILITY

19. Discrepancy Indication Space
Line 5 Address: 5540 Norwood Crt., El Paso, Texas 79924

20. Facility Owner or Operator: Certification of receipt of waste materials covered by this manifest except as noted in Item 19.

Printed/Typed Name: Ramon Rivera | Signature | Month 5 Day 6 Year 03

ORIGINAL – RETURN TO GENERATOR

7:35

-5502

NON-HAZARDOUS WASTE MANIFEST

1. Generator's US EPA ID No. N/A

Manifest Doc. No. R-082

2. Page 1 of 1

GENERATOR

3. Generator's Name and Mailing Address

HAFB
49th CES/CEV
HWY. 70, HAFB, NM 88330

FT-31
Sabre Road

4. Generator's Phone (505) 572-3931

5. Transporter 1 Company Name: Rhino Environmental

6. US EPA ID Number: N/A

A. Transporter's Phone: 915-842-9911

7. Transporter 2 Company Name

8. US EPA ID Number

B. Transporter's Phone

9. Designated Facility Name and Site Address

Rhino's DP-1051
1.7 mls. N. of NM/TX Stateline on Hwy. 54
Otero County, New Mexico

10. US EPA ID Number: N/A

C. Facility's Phone
915-842-9911
800-762-0241

11. Waste Shipping Name and Description	12. Containers No.	Type	13. Total Quantity	14. Unit Wt/Vol
a. Petroleum Impacted Soil Scale Ticket 19590	1	dump	43970	net
b.				
c.				
d.				

D. Additional Descriptions for Materials Listed Above

Non-Hazardous / Gasoline and Diesel Impacted

E. Handling Codes for Wastes Listed Above

15. Special Handling Instructions and Additional Information

21.99 tons

Placement in Rhino Cell # B

16. **GENERATOR'S CERTIFICATION:** I certify the materials described above on this manifest are not subject to federal regulations for reporting proper disposal of Hazardous Waste.

Printed/Typed Name: Deborah J Hartell | Signature: Deborah J Hartell | Month: 05 | Day: 06 | Year: 03

TRANSPORTER

17. Transporter 1 Acknowledgement of Receipt of Materials

Printed/Typed Name: Jerry Rivero | Signature | Month: 5 | Day: 6 | Year: 03

18. Transporter 2 Acknowledgement of Receipt of Materials

Printed/Typed Name | Signature | Month | Day | Year

FACILITY

19. Discrepancy Indication Space

Line 5 Address: 200 Sunset Dr., Suite D, El Paso, TX 79922

20. Facility Owner or Operator: Certification of receipt of waste materials covered by this manifest except as noted in Item 19.

Printed/Typed Name: Jerry Rivero | Signature | Month: 5 | Day: 6 | Year: 03

ORIGINAL – RETURN TO GENERATOR

Time 7:35

TRK # 751

NON-HAZARDOUS WASTE MANIFEST

1. Generator's US EPA ID No.	Manifest Doc. No.	2. Page 1 of 1
N/A	JLG-109	

GENERATOR

3. Generator's Name and Mailing Address

HAFB
49th CES/CEV
HWY. 70, HAFB, NM 88330

FT-31
Sabre Road

4. Generator's Phone (505) 572-3931

5. Transporter 1 Company Name	6. US EPA ID Number	A. Transporter's Phone
JLG Trucking	N/A	915-821-0671
7. Transporter 2 Company Name	8. US EPA ID Number	B. Transporter's Phone

9. Designated Facility Name and Site Address	10. US EPA ID Number	C. Facility's Phone
Rhino's DP-1051 1.7 mls. N. of NM/TX Stateline on Hwy. 54 Otero County, New Mexico	N/A	915-842-9911 800-762-0241

11. Waste Shipping Name and Description	12. Containers No.	12. Containers Type	13. Total Quantity	14. Unit Wt/Vol
a. Petroleum Impacted Soil Scale Ticket 19616	1	dump	39.980	net
b.				
c.				
d.				

D. Additional Descriptions for Materials Listed Above

Non-Hazardous / Gasoline and Diesel Impacted

E. Handling Codes for Wastes Listed Above

15. Special Handling Instructions and Additional Information

23.04 tons

Placement in Rhino Cell # B

16. **GENERATOR'S CERTIFICATION:** I certify the materials described above on this manifest are not subject to federal regulations for reporting proper disposal of Hazardous Waste.

Printed/Typed Name	Signature	Month	Day	Year
David Scruggs		05	06	03

TRANSPORTER

17. Transporter 1 Acknowledgement of Receipt of Materials

Printed/Typed Name	Signature	Month	Day	Year
HECTOR M	HECTOR M	05	06	03

18. Transporter 2 Acknowledgement of Receipt of Materials

Printed/Typed Name	Signature	Month	Day	Year

FACILITY

19. Discrepancy Indication Space

Line 5 Address: 5540 Norwood Crt., El Paso, Texas 79924

20. Facility Owner or Operator: Certification of receipt of waste materials covered by this manifest except as noted in Item 19.

Printed/Typed Name	Signature	Month	Day	Year
Henry Rivera		5	6	03

ORIGINAL – RETURN TO GENERATOR

Time 7:40

TRK # 210

NON-HAZARDOUS WASTE MANIFEST

1. Generator's US EPA ID No.: N/A
Manifest Doc. No.: D-097
2. Page 1 of 1

GENERATOR

3. Generator's Name and Mailing Address
HAFB
49th CES/CEV
HWY. 70, HAFB, NM 88330

FT-31
Sabre Road

4. Generator's Phone (505) 572-3931

5. Transporter 1 Company Name: DnJ Trucking
6. US EPA ID Number: N/A
A. Transporter's Phone: 505-430-2455

7. Transporter 2 Company Name
8. US EPA ID Number
B. Transporter's Phone

9. Designated Facility Name and Site Address
Rhino's DP-1051
1.7 mls. N. of NM/TX Stateline on Hwy. 54
Otero County, New Mexico
10. US EPA ID Number: N/A
C. Facility's Phone
915-842-9911
800-762-0241

11. Waste Shipping Name and Description	12. Containers No.	Type	13. Total Quantity	14. Unit Wt/Vol
a. Petroleum Impacted Soil Scale Ticket 19589	1	dump	43,190	net
b.				
c.				
d.				

D. Additional Descriptions for Materials Listed Above
Non-Hazardous / Gasoline and Diesel Impacted

E. Handling Codes for Wastes Listed Above

15. Special Handling Instructions and Additional Information
21.60 tons
Placement in Rhino Cell # 6

16. **GENERATOR'S CERTIFICATION:** I certify the materials described above on this manifest are not subject to federal regulations for reporting proper disposal of Hazardous Waste.
Printed/Typed Name: Daniel K. Holmquist
Signature: Dal K. Holm
Month: 05 Day: 06 Year: 03

TRANSPORTER

17. Transporter 1 Acknowledgement of Receipt of Materials
Printed/Typed Name: Charles E Woods
Signature: Charles E Woods
Month: 5 Day: 6 Year: 03

18. Transporter 2 Acknowledgement of Receipt of Materials
Printed/Typed Name
Signature
Month: Day: Year:

FACILITY

19. Discrepancy Indication Space
Line 5 Address: P.O. Box 693, La Luz, NM 88337

20. Facility Owner or Operator: Certification of receipt of waste materials covered by this manifest except as noted in Item 19.
Printed/Typed Name: Jerry Rivero
Signature: Jerry Rivero
Month: 5 Day: 6 Year: 03

ORIGINAL – RETURN TO GENERATOR

Time 7:40

TRK # 212

NON-HAZARDOUS WASTE MANIFEST

1. Generator's US EPA ID No.: N/A
Manifest Doc. No.: D-098
2. Page 1 of 1

GENERATOR

3. Generator's Name and Mailing Address
HAFB
49th CES/CEV
HWY. 70, HAFB, NM 88330
FT-31
Sabre Road

4. Generator's Phone (505) 572-3931

5. Transporter 1 Company Name: DnJ Trucking
6. US EPA ID Number: N/A
A. Transporter's Phone: 505-430-2455

7. Transporter 2 Company Name
8. US EPA ID Number
B. Transporter's Phone

9. Designated Facility Name and Site Address
Rhino's DP-1051
1.7 mls. N. of NM/TX Stateline on Hwy. 54
Otero County, New Mexico
10. US EPA ID Number: N/A
C. Facility's Phone
915-842-9911
800-762-0241

11. Waste Shipping Name and Description	12. Containers No.	Type	13. Total Quantity	14. Unit Wt/Vol
a. Petroleum Impacted Soil Scale Ticket 19615	1	dump	44120	net
b.				
c.				
d.				

D. Additional Descriptions for Materials Listed Above
Non-Hazardous / Gasoline and Diesel Impacted

E. Handling Codes for Wastes Listed Above

15. Special Handling Instructions and Additional Information
22.06 tons
Placement in Rhino Cell # B

16. **GENERATOR'S CERTIFICATION:** I certify the materials described above on this manifest are not subject to federal regulations for reporting proper disposal of Hazardous Waste.

Printed/Typed Name	Signature	Month	Day	Year
Daniel K. Holmquist		05	06	03

TRANSPORTER

17. Transporter 1 Acknowledgement of Receipt of Materials

Printed/Typed Name	Signature	Month	Day	Year
Roberto Trevizo		5	6	03

18. Transporter 2 Acknowledgement of Receipt of Materials

Printed/Typed Name	Signature	Month	Day	Year

FACILITY

19. Discrepancy Indication Space
Line 5 Address: P.O. Box 693, La Luz, NM 88337

20. Facility Owner or Operator: Certification of receipt of waste materials covered by this manifest except as noted in Item 19.

Printed/Typed Name	Signature	Month	Day	Year
Henry Rivera		6	6	03

ORIGINAL – RETURN TO GENERATOR

Time 10:50

TRK# 210

NON-HAZARDOUS WASTE MANIFEST

1. Generator's US EPA ID No.: N/A
Manifest Doc. No.: D-099
2. Page 1 of 1

GENERATOR

3. Generator's Name and Mailing Address
HAFB
49th CES/CEV
HWY. 70, HAFB, NM 88330

FT-31
Sabre Road

4. Generator's Phone (505) 572-3931

5. Transporter 1 Company Name: DnJ Trucking
6. US EPA ID Number: N/A
A. Transporter's Phone: 505-430-2455

7. Transporter 2 Company Name
8. US EPA ID Number
B. Transporter's Phone

9. Designated Facility Name and Site Address
Rhino's DP-1051
1.7 mls. N. of NM/TX Stateline on Hwy. 54
Otero County, New Mexico
10. US EPA ID Number: N/A
C. Facility's Phone
915-842-9911
800-762-0241

11. Waste Shipping Name and Description	12. Containers No.	Type	13. Total Quantity	14. Unit Wt/Vol
a. Petroleum Impacted Soil Scale Ticket 19614	1	dump	46,890	net
b.				
c.				
d.				

D. Additional Descriptions for Materials Listed Above
Non-Hazardous / Gasoline and Diesel Impacted

E. Handling Codes for Wastes Listed Above

15. Special Handling Instructions and Additional Information
23.45 tons
Placement in Rhino Cell # B

16. **GENERATOR'S CERTIFICATION:** I certify the materials described above on this manifest are not subject to federal regulations for reporting proper disposal of Hazardous Waste.
Printed/Typed Name: Daniel K. Holmquist
Signature: Dal K Holmquist
Month: 05 Day: 06 Year: 03

TRANSPORTER

17. Transporter 1 Acknowledgement of Receipt of Materials
Printed/Typed Name: Charles E Woods
Signature: Charles E Woods
Month: 5 Day: 6 Year: 03

18. Transporter 2 Acknowledgement of Receipt of Materials
Printed/Typed Name
Signature
Month: . Day: . Year: .

FACILITY

19. Discrepancy Indication Space
Line 5 Address: P.O. Box 693, La Luz, NM 88337

20. Facility Owner or Operator: Certification of receipt of waste materials covered by this manifest except as noted in Item 19.
Printed/Typed Name: Jenny Rivera
Signature: Jenny Rivera
Month: 5 Day: 6 Year: 03

ORIGINAL – RETURN TO GENERATOR

Time 10:50

TRK # 212

NON-HAZARDOUS WASTE MANIFEST

1. Generator's US EPA ID No.	Manifest Doc. No.	2. Page 1 of 1
N/A	D-100	

GENERATOR

3. Generator's Name and Mailing Address
HAFB
49th CES/CEV
HWY. 70, HAFB, NM 88330

FT-31
Sabre Road

4. Generator's Phone (505) 572-3931

5. Transporter 1 Company Name	6. US EPA ID Number	A. Transporter's Phone
DnJ Trucking	N/A	505-430-2455
7. Transporter 2 Company Name	8. US EPA ID Number	B. Transporter's Phone

9. Designated Facility Name and Site Address
Rhino's DP-1051
1.7 mls. N. of NM/TX Stateline on Hwy. 54
Otero County, New Mexico

10. US EPA ID Number
N/A

C. Facility's Phone
915-842-9911
800-762-0241

11. Waste Shipping Name and Description	12. Containers No.	Type	13. Total Quantity	14. Unit Wt/Vol
a. Petroleum Impacted Soil Scale Ticket 19587	1	dump	43270	net
b.				
c.				
d.				

D. Additional Descriptions for Materials Listed Above
Non-Hazardous / Gasoline and Diesel Impacted

E. Handling Codes for Wastes Listed Above

15. Special Handling Instructions and Additional Information
21.64 tons
Placement in Rhino Cell # B

16. **GENERATOR'S CERTIFICATION:** I certify the materials described above on this manifest are not subject to federal regulations for reporting proper disposal of Hazardous Waste.

Printed/Typed Name	Signature	Month	Day	Year
Daniel K. Holmquist		06	06	03

TRANSPORTER

17. Transporter 1 Acknowledgement of Receipt of Materials

Printed/Typed Name	Signature	Month	Day	Year
Roberto Trevizo	Roberto Trevizo	05	06	03

18. Transporter 2 Acknowledgement of Receipt of Materials

Printed/Typed Name	Signature	Month	Day	Year

FACILITY

19. Discrepancy Indication Space
Line 5 Address: P.O. Box 693, La Luz, NM 88337

20. Facility Owner or Operator: Certification of receipt of waste materials covered by this manifest except as noted in Item 19.

Printed/Typed Name	Signature	Month	Day	Year
Jerry Rivers		5	6	03

ORIGINAL – RETURN TO GENERATOR

Tank 11'00 Tet # 08

NON-HAZARDOUS WASTE MANIFEST

1. Generator's US EPA ID No.	Manifest Doc. No.	2. Page 1 of 1
N/A	JLG-111	

GENERATOR

3. Generator's Name and Mailing Address

HAFB
49th CES/CEV
HWY. 70, HAFB, NM 88330

FT-31
Sabre Road

4. Generator's Phone (505) 572-3931

5. Transporter 1 Company Name	6. US EPA ID Number	A. Transporter's Phone
JLG Trucking	N/A	915-821-0671
7. Transporter 2 Company Name	8. US EPA ID Number	B. Transporter's Phone

9. Designated Facility Name and Site Address	10. US EPA ID Number	C. Facility's Phone
Rhino's DP-1051 1.7 mls. N. of NM/TX Stateline on Hwy. 54 Otero County, New Mexico	N/A	915-842-9911 800-762-0241

11. Waste Shipping Name and Description	12. Containers No.	Type	13. Total Quantity	14. Unit Wt/Vol
a. Petroleum Impacted Soil Scale Ticket 19618	1	dump	35440	net
b.				
c.				
d.				

D. Additional Descriptions for Materials Listed Above

Non-Hazardous / Gasoline and Diesel Impacted

E. Handling Codes for Wastes Listed Above

15. Special Handling Instructions and Additional Information

17.72 tons

Placement in Rhino Cell # B

16. **GENERATOR'S CERTIFICATION:** I certify the materials described above on this manifest are not subject to federal regulations for reporting proper disposal of Hazardous Waste.

Printed/Typed Name	Signature	Month	Day	Year
David Scruggs		05	06	03

TRANSPORTER

17. Transporter 1 Acknowledgement of Receipt of Materials

Printed/Typed Name	Signature	Month	Day	Year
JERRY NICHOLS		5	6	03

18. Transporter 2 Acknowledgement of Receipt of Materials

Printed/Typed Name	Signature	Month	Day	Year

FACILITY

19. Discrepancy Indication Space

Line 5 Address: 5540 Norwood Crt., El Paso, Texas 79924

20. Facility Owner or Operator: Certification of receipt of waste materials covered by this manifest except as noted in Item 19.

Printed/Typed Name	Signature	Month	Day	Year
Jenny Rivera		5	6	03

ORIGINAL – RETURN TO GENERATOR

Time 11:55

Tek #751

NON-HAZARDOUS WASTE MANIFEST

1. Generator's US EPA ID No.: N/A
Manifest Doc. No.: JLG-110
2. Page 1 of 1

GENERATOR

3. Generator's Name and Mailing Address
HAFB
49th CES/CEV
HWY. 70, HAFB, NM 88330

FT-31
Sabre Road

4. Generator's Phone (505) 572-3931

5. Transporter 1 Company Name: JLG Trucking
6. US EPA ID Number: N/A
A. Transporter's Phone: 915-821-0671

7. Transporter 2 Company Name:
8. US EPA ID Number:
B. Transporter's Phone:

9. Designated Facility Name and Site Address
Rhino's DP-1051
1.7 mls. N. of NM/TX Stateline on Hwy. 54
Otero County, New Mexico
10. US EPA ID Number: N/A
C. Facility's Phone
915-842-9911
800-762-0241

11. Waste Shipping Name and Description	12. Containers No.	Type	13. Total Quantity	14. Unit Wt/Vol
a. Petroleum Impacted Soil Scale Ticket 19612	1	dump	37900	net
b.				
c.				
d.				

D. Additional Descriptions for Materials Listed Above
Non-Hazardous / Gasoline and Diesel Impacted

E. Handling Codes for Wastes Listed Above

15. Special Handling Instructions and Additional Information
18.95 tons
Placement in Rhino Cell # B

16. **GENERATOR'S CERTIFICATION:** I certify the materials described above on this manifest are not subject to federal regulations for reporting proper disposal of Hazardous Waste.
Printed/Typed Name: David Scruggs
Signature: David Scruggs
Month 05 Day 06 Year 03

TRANSPORTER

17. Transporter 1 Acknowledgement of Receipt of Materials
Printed/Typed Name: HECTOR M.
Signature: HECTOR M.
Month 05 Day 06 Year 03

18. Transporter 2 Acknowledgement of Receipt of Materials
Printed/Typed Name:
Signature:
Month Day Year

FACILITY

19. Discrepancy Indication Space
Line 5 Address: 5540 Norwood Crt., El Paso, Texas 79924

20. Facility Owner or Operator: Certification of receipt of waste materials covered by this manifest except as noted in Item 19.
Printed/Typed Name: Jerry Rivers
Signature: Jerry Rivers
Month 5 Day 6 Year 03

ORIGINAL – RETURN TO GENERATOR

Time 11:55

Tck # 5502

NON-HAZARDOUS WASTE MANIFEST

1. Generator's US EPA ID No.	Manifest Doc. No.	2. Page 1 of 1
N/A	R-081	

GENERATOR

3. Generator's Name and Mailing Address

HAFB
49th CES/CEV
HWY. 70, HAFB, NM 88330

FT-31
Sabre Road

4. Generator's Phone (505) 572-3931

5. Transporter 1 Company Name	6. US EPA ID Number	A. Transporter's Phone
Rhino Environmental	N/A	915-842-9911
7. Transporter 2 Company Name	8. US EPA ID Number	B. Transporter's Phone

9. Designated Facility Name and Site Address	10. US EPA ID Number	C. Facility's Phone
Rhino's DP-1051 1.7 mls. N. of NM/TX Stateline on Hwy. 54 Otero County, New Mexico	N/A	915-842-9911 800-762-0241

11. Waste Shipping Name and Description	12. Containers No.	12. Containers Type	13. Total Quantity	14. Unit Wt/Vol
a. Petroleum Impacted Soil Scale Ticket 19617	1	dump	41620	net
b.				
c.				
d.				

D. Additional Descriptions for Materials Listed Above

Non-Hazardous / Gasoline and Diesel Impacted

E. Handling Codes for Wastes Listed Above

15. Special Handling Instructions and Additional Information

20.81 tons

Placement in Rhino Cell # B

16. **GENERATOR'S CERTIFICATION:** I certify the materials described above on this manifest are not subject to federal regulations for reporting proper disposal of Hazardous Waste.

Printed/Typed Name	Signature	Month	Day	Year
Deborah J Hartell	Deborah J Hartell	05	06	03

TRANSPORTER

17. Transporter 1 Acknowledgement of Receipt of Materials

Printed/Typed Name	Signature	Month	Day	Year
Jenny Rivera		5	6	03

18. Transporter 2 Acknowledgement of Receipt of Materials

Printed/Typed Name	Signature	Month	Day	Year

FACILITY

19. Discrepancy Indication Space

Line 5 Address: 200 Sunset Dr., Suite D, El Paso, TX 79922

20. Facility Owner or Operator: Certification of receipt of waste materials covered by this manifest except as noted in Item 19.

Printed/Typed Name	Signature	Month	Day	Year
Jenny Rivera		5	6	03

ORIGINAL – RETURN TO GENERATOR

Time 7:30

TRK # 5502

[redacted]

NON-HAZARDOUS WASTE MANIFEST	1. Generator's US EPA ID No.	Manifest Doc. No.	2. Page 1 of 1
	N/A	R-080	

GENERATOR

3. Generator's Name and Mailing Address

HAFB
49th CES/CEV
HWY. 70, HAFB, NM 88330

FT-31
Sabre Road

4. Generator's Phone (505) 572-3931

5. Transporter 1 Company Name	6. US EPA ID Number	A. Transporter's Phone
Rhino Environmental	N/A	915-842-9911
7. Transporter 2 Company Name	8. US EPA ID Number	B. Transporter's Phone

9. Designated Facility Name and Site Address	10. US EPA ID Number	C. Facility's Phone
Rhino's DP-1051 1.7 mls. N. of NM/TX Stateline on Hwy. 54 Otero County, New Mexico	N/A	915-842-9911 800-762-0241

11. Waste Shipping Name and Description	12. Containers No.	Type	13. Total Quantity	14. Unit Wt/Vol
a. Petroleum Impacted Soil Scale Ticket 19622	1.	dump	44200	net
b.				
c.				
d.				

D. Additional Descriptions for Materials Listed Above	E. Handling Codes for Wastes Listed Above
Non-Hazardous / Gasoline and Diesel Impacted	

15. Special Handling Instructions and Additional Information

22.10 tons

Placement in Rhino Cell # B

16. **GENERATOR'S CERTIFICATION:** I certify the materials described above on this manifest are not subject to federal regulations for reporting proper disposal of Hazardous Waste.

Printed/Typed Name	Signature	Month	Day	Year
Deborah J Hartell	Deborah J Hartell	05	07	03

TRANSPORTER

17. Transporter 1 Acknowledgement of Receipt of Materials

Printed/Typed Name	Signature	Month	Day	Year
Jerry Rivera		5	7	03

18. Transporter 2 Acknowledgement of Receipt of Materials

Printed/Typed Name	Signature	Month	Day	Year

FACILITY

19. Discrepancy Indication Space

Line 5 Address: 200 Sunset Dr., Suite D, El Paso, TX 79922

20. Facility Owner or Operator: Certification of receipt of waste materials covered by this manifest except as noted in Item 19.

Printed/Typed Name	Signature	Month	Day	Year
Jerry Rivera		5	7	03

[redacted]

ORIGINAL – RETURN TO GENERATOR

Time 7:30

TRK# 751

NON-HAZARDOUS WASTE MANIFEST

1. Generator's US EPA ID No.	Manifest Doc. No.	2. Page 1 of 1
N/A	JLG-112	

GENERATOR

3. Generator's Name and Mailing Address
HAFB
49th CES/CEV
HWY. 70, HAFB, NM 88330

FT-31
Sabre Road

4. Generator's Phone (505) 572-3931

5. Transporter 1 Company Name	6. US EPA ID Number	A. Transporter's Phone
JLG Trucking	N/A	915-821-0671
7. Transporter 2 Company Name	8. US EPA ID Number	B. Transporter's Phone
9. Designated Facility Name and Site Address	10. US EPA ID Number	C. Facility's Phone
Rhino's DP-1051 1.7 mls. N. of NM/TX Stateline on Hwy. 54 Otero County, New Mexico	N/A	915-842-9911 800-762-0241

11. Waste Shipping Name and Description	12. Containers No.	Type	13. Total Quantity	14. Unit Wt/Vol
a. Petroleum Impacted Soil Scale Ticket 19621	1	dump	46.14	net
b.				
c.				
d.				

D. Additional Descriptions for Materials Listed Above
Non-Hazardous / Gasoline and Diesel Impacted

E. Handling Codes for Wastes Listed Above

15. Special Handling Instructions and Additional Information
Placement in Rhino Cell # B

23.07 tons

16. **GENERATOR'S CERTIFICATION:** I certify the materials described above on this manifest are not subject to federal regulations for reporting proper disposal of Hazardous Waste.

Printed/Typed Name	Signature	Month	Day	Year
David Scruggs	David Scruggs	05	07	03

TRANSPORTER

17. Transporter 1 Acknowledgement of Receipt of Materials

Printed/Typed Name	Signature	Month	Day	Year
HECTOR M.	HECTOR M.	03	07	03

18. Transporter 2 Acknowledgement of Receipt of Materials

Printed/Typed Name	Signature	Month	Day	Year

FACILITY

19. Discrepancy Indication Space
Line 5 Address: 5540 Norwood Crt., El Paso, Texas 79924

20. Facility Owner or Operator: Certification of receipt of waste materials covered by this manifest except as noted in Item 19.

Printed/Typed Name	Signature	Month	Day	Year
Henry Rivera	Henry Rivera	5	7	03

ORIGINAL – RETURN TO GENERATOR

Time 7:45

TRK # 210

NON-HAZARDOUS WASTE MANIFEST

1. Generator's US EPA ID No.	Manifest Doc. No.	2. Page 1 of 1
N/A	D-101	

GENERATOR

3. Generator's Name and Mailing Address

HAFB
49th CES/CEV
HWY. 70, HAFB, NM 88330

FT-31
Sabre Road

4. Generator's Phone (505) 572-3931

5. Transporter 1 Company Name	6. US EPA ID Number	A. Transporter's Phone
DnJ Trucking	N/A	505-430-2455
7. Transporter 2 Company Name	8. US EPA ID Number	B. Transporter's Phone

9. Designated Facility Name and Site Address	10. US EPA ID Number	C. Facility's Phone
Rhino's DP-1051 1.7 mls. N. of NM/TX Stateline on Hwy. 54 Otero County, New Mexico	N/A	915-842-9911 800-762-0241

11. Waste Shipping Name and Description	12. Containers No.	12. Containers Type	13. Total Quantity	14. Unit Wt/Vol
a. Petroleum Impacted Soil Scale Ticket 19623	1	dump	48,390	net
b.				
c.				
d.				

D. Additional Descriptions for Materials Listed Above

Non-Hazardous / Gasoline and Diesel Impacted

E. Handling Codes for Wastes Listed Above

15. Special Handling Instructions and Additional Information

24.20 tons

Placement in Rhino Cell # B

16. **GENERATOR'S CERTIFICATION:** I certify the materials described above on this manifest are not subject to federal regulations for reporting proper disposal of Hazardous Waste.

Printed/Typed Name	Signature	Month	Day	Year
Daniel K. Halmquist		05	07	03

TRANSPORTER

17. Transporter 1 Acknowledgement of Receipt of Materials

Printed/Typed Name	Signature	Month	Day	Year
Charles E Woods	Charles E Woods	5	07	03

18. Transporter 2 Acknowledgement of Receipt of Materials

Printed/Typed Name	Signature	Month	Day	Year

FACILITY

19. Discrepancy Indication Space

Line 5 Address: P.O. Box 693, La Luz, NM 88337

20. Facility Owner or Operator: Certification of receipt of waste materials covered by this manifest except as noted in Item 19.

Printed/Typed Name	Signature	Month	Day	Year
Jenny Rivera		5	7	03

ORIGINAL – RETURN TO GENERATOR

Time 7:45

TRK # 212

NON-HAZARDOUS WASTE MANIFEST

1. Generator's US EPA ID No.: N/A
Manifest Doc. No.: D-102
2. Page 1 of 1

3. Generator's Name and Mailing Address
HAFB
49th CES/CEV
HWY. 70, HAFB, NM 88330

4. Generator's Phone (505) 572-3931

FT-31
Sabre Road

5. Transporter 1 Company Name: DnJ Trucking
6. US EPA ID Number: N/A
A. Transporter's Phone: 505-430-2455

7. Transporter 2 Company Name:
8. US EPA ID Number:
B. Transporter's Phone:

9. Designated Facility Name and Site Address
Rhino's DP-1051
1.7 mls. N. of NM/TX Stateline on Hwy. 54
Otero County, New Mexico
10. US EPA ID Number: N/A
C. Facility's Phone
915-842-9911
800-762-0241

11. Waste Shipping Name and Description	12. Containers No.	Type	13. Total Quantity	14. Unit Wt/Vol
a. Petroleum Impacted Soil Scale Ticket 19588	1	dump	47090	net
b.				
c.				
d.				

D. Additional Descriptions for Materials Listed Above
Non-Hazardous / Gasoline and Diesel Impacted

E. Handling Codes for Wastes Listed Above

15. Special Handling Instructions and Additional Information
Placement in Rhino Cell # B

23.55 tons

16. **GENERATOR'S CERTIFICATION:** I certify the materials described above on this manifest are not subject to federal regulations for reporting proper disposal of Hazardous Waste.
Printed/Typed Name: Daniel K. Holmquist
Signature:
Month: 05 Day: 07 Year: 03

17. Transporter 1 Acknowledgement of Receipt of Materials
Printed/Typed Name: Roberto Trevizo
Signature:
Month: 5 Day: 7 Year: 03

18. Transporter 2 Acknowledgement of Receipt of Materials
Printed/Typed Name:
Signature:
Month: Day: Year:

19. Discrepancy Indication Space
Line 5 Address: P.O. Box 693, La Luz, NM 88337

20. Facility Owner or Operator: Certification of receipt of waste materials covered by this manifest except as noted in Item 19.
Printed/Typed Name:
Signature:
Month: 5 Day: 7 Year: 03

GENERATOR

TRANSPORTER

FACILITY

ORIGINAL – RETURN TO GENERATOR

Time 7:50

TRC 08

NON-HAZARDOUS WASTE MANIFEST

1. Generator's US EPA ID No.: N/A
Manifest Doc. No.: JLG-131
2. Page 1 of 1

GENERATOR

3. Generator's Name and Mailing Address
HAFB
49th CES/CEV
HWY. 70, HAFB, NM 88330

FT-31
Sabre Road

4. Generator's Phone (505) 572-3931

5. Transporter 1 Company Name: JLG Trucking
6. US EPA ID Number: N/A
A. Transporter's Phone: 915-821-0671

7. Transporter 2 Company Name:
8. US EPA ID Number:
B. Transporter's Phone:

9. Designated Facility Name and Site Address
Rhino's DP-1051
1.7 mls. N. of NM/TX Stateline on Hwy. 54
Otero County, New Mexico
10. US EPA ID Number: N/A
C. Facility's Phone
915-842-9911
800-762-0241

11. Waste Shipping Name and Description	12. Containers No.	Type	13. Total Quantity	14. Unit Wt/Vol
a. Petroleum Impacted Soil Scale Ticket 19424	1	dump	43470	net
b.				
c.				
d.				

D. Additional Descriptions for Materials Listed Above
Non-Hazardous / Gasoline and Diesel Impacted

E. Handling Codes for Wastes Listed Above

15. Special Handling Instructions and Additional Information
21.74 tons
Placement in Rhino Cell # B

16. **GENERATOR'S CERTIFICATION:** I certify the materials described above on this manifest are not subject to federal regulations for reporting proper disposal of Hazardous Waste.
Printed/Typed Name: David Scruggs
Signature:
Month Day Year: 05 07 03

TRANSPORTER

17. Transporter 1 Acknowledgement of Receipt of Materials
Printed/Typed Name: TERRY NICHOLS
Signature:
Month Day Year: 5 7 03

18. Transporter 2 Acknowledgement of Receipt of Materials
Printed/Typed Name:
Signature:
Month Day Year:

FACILITY

19. Discrepancy Indication Space
Line 5 Address: 5540 Norwood Crt., El Paso, Texas 79924

20. Facility Owner or Operator: Certification of receipt of waste materials covered by this manifest except as noted in Item 19.
Printed/Typed Name: Jerry Rivera
Signature:
Month Day Year: 5 7 03

ORIGINAL – RETURN TO GENERATOR

Time 10:40

TCK # 210

NON-HAZARDOUS WASTE MANIFEST

1. Generator's US EPA ID No.	Manifest Doc. No.	2. Page 1 of 1
N/A	D-111	

GENERATOR

3. Generator's Name and Mailing Address

HAFB
49th CES/CEV
HWY. 70, HAFB, NM 88330

FT-31
Sabre Road

4. Generator's Phone (505) 572-3931

5. Transporter 1 Company Name	6. US EPA ID Number	A. Transporter's Phone
DnJ Trucking	N/A	505-430-2455
7. Transporter 2 Company Name	8. US EPA ID Number	B. Transporter's Phone

9. Designated Facility Name and Site Address	10. US EPA ID Number	C. Facility's Phone
Rhino's DP-1051 1.7 mls. N. of NM/TX Stateline on Hwy. 54 Otero County, New Mexico	N/A	915-842-9911 800-762-0241

11. Waste Shipping Name and Description	12. Containers No.	12. Containers Type	13. Total Quantity	14. Unit Wt/Vol
a. Petroleum Impacted Soil Scale Ticket 19628	1	dump	49,550	net
b.				
c.				
d.				

D. Additional Descriptions for Materials Listed Above

Non-Hazardous / Gasoline and Diesel Impacted

E. Handling Codes for Wastes Listed Above

15. Special Handling Instructions and Additional Information

24.78 tons

Placement in Rhino Cell # B

16. **GENERATOR'S CERTIFICATION:** I certify the materials described above on this manifest are not subject to federal regulations for reporting proper disposal of Hazardous Waste.

Printed/Typed Name	Signature	Month	Day	Year
Daniel K. Holmquist		05	07	03

TRANSPORTER

17. Transporter 1 Acknowledgement of Receipt of Materials

Printed/Typed Name	Signature	Month	Day	Year
Charles E Woods	Charles E Woods	5	7	03

18. Transporter 2 Acknowledgement of Receipt of Materials

Printed/Typed Name	Signature	Month	Day	Year

FACILITY

19. Discrepancy Indication Space

Line 5 Address: P.O. Box 693, La Luz, NM 88337

20. Facility Owner or Operator: Certification of receipt of waste materials covered by this manifest except as noted in Item 19.

Printed/Typed Name	Signature	Month	Day	Year
Tenny Rivera		5	7	03

ORIGINAL – RETURN TO GENERATOR

Time 10:40

TRK # 751

NON-HAZARDOUS WASTE MANIFEST

1. Generator's US EPA ID No.: N/A | Manifest Doc. No.: JLG-113 | 2. Page 1 of 1

GENERATOR

3. Generator's Name and Mailing Address
HAFB
49th CES/CEV
HWY. 70, HAFB, NM 88330

FT-31
Sabre Road

4. Generator's Phone (505) 572-3931

5. Transporter 1 Company Name: JLG Trucking | 6. US EPA ID Number: N/A | A. Transporter's Phone: 915-821-0671

7. Transporter 2 Company Name | 8. US EPA ID Number | B. Transporter's Phone

9. Designated Facility Name and Site Address
Rhino's DP-1051
1.7 mls. N. of NM/TX Stateline on Hwy. 54
Otero County, New Mexico

10. US EPA ID Number: N/A

C. Facility's Phone
915-842-9911
800-762-0241

11. Waste Shipping Name and Description	12. Containers No.	Type	13. Total Quantity	14. Unit Wt/Vol
a. Petroleum Impacted Soil Scale Ticket 19624	1	dump	45370	net
b.				
c.				
d.				

D. Additional Descriptions for Materials Listed Above
Non-Hazardous / Gasoline and Diesel Impacted

E. Handling Codes for Wastes Listed Above

15. Special Handling Instructions and Additional Information
Placement in Rhino Cell # B

22.69 tons

16. **GENERATOR'S CERTIFICATION:** I certify the materials described above on this manifest are not subject to federal regulations for reporting proper disposal of Hazardous Waste.

Printed/Typed Name: David Scruggs | Signature | Month 05 Day 07 Year 03

TRANSPORTER

17. Transporter 1 Acknowledgement of Receipt of Materials
Printed/Typed Name: HECTOR MADRID | Signature: HECTOR MADRID | Month 05 Day 07 Year 03

18. Transporter 2 Acknowledgement of Receipt of Materials
Printed/Typed Name | Signature | Month . Day . Year .

FACILITY

19. Discrepancy Indication Space
Line 5 Address: 5540 Norwood Crt., El Paso, Texas 79924

20. Facility Owner or Operator: Certification of receipt of waste materials covered by this manifest except as noted in Item 19.

Printed/Typed Name: Tanny Rivera | Signature | Month 5 Day 7 Year 03

ORIGINAL – RETURN TO GENERATOR

Time 11:10

TEK* 08

NON-HAZARDOUS WASTE MANIFEST

1. Generator's US EPA ID No.: N/A
Manifest Doc. No.: JLG-114
2. Page 1 of 1

GENERATOR

3. Generator's Name and Mailing Address
HAFB
49th CES/CEV
HWY. 70, HAFB, NM 88330

FT-31
Sabre Road

4. Generator's Phone (505) 572-3931

5. Transporter 1 Company Name: JLG Trucking
6. US EPA ID Number: N/A
A. Transporter's Phone: 915-821-0671

7. Transporter 2 Company Name
8. US EPA ID Number
B. Transporter's Phone

9. Designated Facility Name and Site Address
Rhino's DP-1051
1.7 mls. N. of NM/TX Stateline on Hwy. 54
Otero County, New Mexico
10. US EPA ID Number: N/A
C. Facility's Phone: 915-842-9911
800-762-0241

11. Waste Shipping Name and Description	12. Containers No.	Type	13. Total Quantity	14. Unit Wt/Vol
a. Petroleum Impacted Soil Scale Ticket 19629	1	dump	43570	net
b.				
c.				
d.				

D. Additional Descriptions for Materials Listed Above
Non-Hazardous / Gasoline and Diesel Impacted

E. Handling Codes for Wastes Listed Above

15. Special Handling Instructions and Additional Information
21.79 tons
Placement in Rhino Cell # B

16. **GENERATOR'S CERTIFICATION:** I certify the materials described above on this manifest are not subject to federal regulations for reporting proper disposal of Hazardous Waste.
Printed/Typed Name: David Scruggs
Signature:
Month 05 Day 07 Year 03

TRANSPORTER

17. Transporter 1 Acknowledgement of Receipt of Materials
Printed/Typed Name: JERRY NICHOLS
Signature:
Month 5 Day 7 Year 03

18. Transporter 2 Acknowledgement of Receipt of Materials
Printed/Typed Name
Signature
Month Day Year

FACILITY

19. Discrepancy Indication Space
Line 5 Address: 5540 Norwood Crt., El Paso, Texas 79924

20. Facility Owner or Operator: Certification of receipt of waste materials covered by this manifest except as noted in Item 19.
Printed/Typed Name: Jenny Rivera
Signature:
Month 5 Day 7 Year 03

ORIGINAL – RETURN TO GENERATOR

Time 11:10

TEK # 212

NON-HAZARDOUS WASTE MANIFEST

1. Generator's US EPA ID No.	Manifest Doc. No.	2. Page 1 of 1
N/A	D-103	

GENERATOR

3. Generator's Name and Mailing Address

HAFB
49th CES/CEV
HWY. 70, HAFB, NM 88330

FT-31
Sabre Road

4. Generator's Phone (505) 572-3931

5. Transporter 1 Company Name	6. US EPA ID Number	A. Transporter's Phone
DnJ Trucking	N/A	505-430-2455
7. Transporter 2 Company Name	8. US EPA ID Number	B. Transporter's Phone

9. Designated Facility Name and Site Address	10. US EPA ID Number	C. Facility's Phone
Rhino's DP-1051 1.7 mls. N. of NM/TX Stateline on Hwy. 54 Otero County, New Mexico	N/A	915-842-9911 800-762-0241

11. Waste Shipping Name and Description	12. Containers No.	Type	13. Total Quantity	14. Unit Wt/Vol
a. Petroleum Impacted Soil Scale Ticket 19630	1	dump	44500	net
b.				
c.				
d.				

D. Additional Descriptions for Materials Listed Above

Non-Hazardous / Gasoline and Diesel Impacted

E. Handling Codes for Wastes Listed Above

15. Special Handling Instructions and Additional Information

Placement in Rhino Cell # 6

22.25 tons

16. **GENERATOR'S CERTIFICATION:** I certify the materials described above on this manifest are not subject to federal regulations for reporting proper disposal of Hazardous Waste.

Printed/Typed Name	Signature	Month	Day	Year
Daniel K. Holmquist		05	07	03

TRANSPORTER

17. Transporter 1 Acknowledgement of Receipt of Materials

Printed/Typed Name	Signature	Month	Day	Year
Roberto Trevizo	Robert Trevizo	5	7	03

18. Transporter 2 Acknowledgement of Receipt of Materials

Printed/Typed Name	Signature	Month	Day	Year

FACILITY

19. Discrepancy Indication Space

Line 5 Address: P.O. Box 693, La Luz, NM 88337

20. Facility Owner or Operator: Certification of receipt of waste materials covered by this manifest except as noted in Item 19.

Printed/Typed Name	Signature	Month	Day	Year
Jerry Rivera		5	7	03

ORIGINAL – RETURN TO GENERATOR

Time 11:20

TE Reg 502

NON-HAZARDOUS WASTE MANIFEST

1. Generator's US EPA ID No.	Manifest Doc. No.	2. Page 1 of 1
N/A	R-079	

GENERATOR

3. Generator's Name and Mailing Address
HAFB
49th CES/CEV
HWY. 70, HAFB, NM 88330

FT-31
Sabre Road

4. Generator's Phone (505) 572-3931

5. Transporter 1 Company Name	6. US EPA ID Number	A. Transporter's Phone
Rhino Environmental	N/A	915-842-9911
7. Transporter 2 Company Name	8. US EPA ID Number	B. Transporter's Phone

9. Designated Facility Name and Site Address	10. US EPA ID Number	C. Facility's Phone
Rhino's DP-1051 1.7 mls. N. of NM/TX Stateline on Hwy. 54 Otero County, New Mexico	N/A	915-842-9911 800-762-0241

11. Waste Shipping Name and Description	12. Containers No.	12. Containers Type	13. Total Quantity	14. Unit Wt/Vol
a. Petroleum Impacted Soil Scale Ticket 19631	1	dump	47700	net
b.				
c.				
d.				

D. Additional Descriptions for Materials Listed Above

Non-Hazardous / Gasoline and Diesel Impacted

E. Handling Codes for Wastes Listed Above

15. Special Handling Instructions and Additional Information

Placement in Rhino Cell # B

23.85 tons

16. **GENERATOR'S CERTIFICATION:** I certify the materials described above on this manifest are not subject to federal regulations for reporting proper disposal of Hazardous Waste.

Printed/Typed Name	Signature	Month	Day	Year
Deborah J Hartell	Deborah J Hartell	05	02	03

TRANSPORTER

17. Transporter 1 Acknowledgement of Receipt of Materials

Printed/Typed Name	Signature	Month	Day	Year
Jenny Rivera	Jenny Rivera	5	7	03

18. Transporter 2 Acknowledgement of Receipt of Materials

Printed/Typed Name	Signature	Month	Day	Year

FACILITY

19. Discrepancy Indication Space

Line 5 Address: 200 Sunset Dr., Suite D, El Paso, TX 79922

20. Facility Owner or Operator: Certification of receipt of waste materials covered by this manifest except as noted in Item 19.

Printed/Typed Name	Signature	Month	Day	Year
Jenny Rivera	Jenny Rivera	5	7	03

ORIGINAL – RETURN TO GENERATOR

Time 14:05

TRK # 210

NON-HAZARDOUS WASTE MANIFEST

1. Generator's US EPA ID No.	Manifest Doc. No.	2. Page 1 of 1
N/A	D-105	

GENERATOR

3. Generator's Name and Mailing Address

HAFB
49th CES/CEV
HWY. 70, HAFB, NM 88330

FT-31
Sabre Road

4. Generator's Phone (505) 572-3931

5. Transporter 1 Company Name	6. US EPA ID Number	A. Transporter's Phone
DnJ Trucking	N/A	505-430-2455
7. Transporter 2 Company Name	8. US EPA ID Number	B. Transporter's Phone
9. Designated Facility Name and Site Address	10. US EPA ID Number	C. Facility's Phone
Rhino's DP-1051 1.7 mls. N. of NM/TX Stateline on Hwy. 54 Otero County, New Mexico	N/A	915-842-9911 800-762-0241

11. Waste Shipping Name and Description	12. Containers No.	Type	13. Total Quantity	14. Unit Wt/Vol
a. Petroleum Impacted Soil Scale Ticket 19635	1	dump	5045 6	net
b.				
c.				
d.				

D. Additional Descriptions for Materials Listed Above

Non-Hazardous / Gasoline and Diesel Impacted

E. Handling Codes for Wastes Listed Above

15. Special Handling Instructions and Additional Information

25.23 tons

Placement in Rhino Cell # 8

16. **GENERATOR'S CERTIFICATION:** I certify the materials described above on this manifest are not subject to federal regulations for reporting proper disposal of Hazardous Waste.

Printed/Typed Name	Signature	Month	Day	Year
Daniel K. Hargrist		05	07	03

TRANSPORTER

17. Transporter 1 Acknowledgement of Receipt of Materials

Printed/Typed Name	Signature	Month	Day	Year
Charles E Woods	Charles E Woods	5	7	03

18. Transporter 2 Acknowledgement of Receipt of Materials

Printed/Typed Name	Signature	Month	Day	Year

FACILITY

19. Discrepancy Indication Space

Line 5 Address: P.O. Box 693, La Luz, NM 88337

20. Facility Owner or Operator: Certification of receipt of waste materials covered by this manifest except as noted in Item 19.

Printed/Typed Name	Signature	Month	Day	Year
Jerry Rider		5	7	03

ORIGINAL – RETURN TO GENERATOR

Time 14:05

TRK# 212

NON-HAZARDOUS WASTE MANIFEST

1. Generator's US EPA ID No.	Manifest Doc. No.	2. Page 1 of 1
N/A	D-104	

GENERATOR

3. Generator's Name and Mailing Address

HAFB
49th CES/CEV
HWY. 70, HAFB, NM 88330

FT-31
Sabre Road

4. Generator's Phone (505) 572-3931

5. Transporter 1 Company Name	6. US EPA ID Number	A. Transporter's Phone
DnJ Trucking	N/A	505-430-2455
7. Transporter 2 Company Name	8. US EPA ID Number	B. Transporter's Phone

9. Designated Facility Name and Site Address	10. US EPA ID Number	C. Facility's Phone
Rhino's DP-1051 1.7 mls. N. of NM/TX Stateline on Hwy. 54 Otero County, New Mexico	N/A	915-842-9911 800-762-0241

11. Waste Shipping Name and Description	12. Containers No.	12. Containers Type	13. Total Quantity	14. Unit Wt/Vol
a. Petroleum Impacted Soil Scale Ticket 19634	1	dump	50400	net
b.				
c.				
d.				

D. Additional Descriptions for Materials Listed Above

Non-Hazardous / Gasoline and Diesel Impacted

E. Handling Codes for Wastes Listed Above

15. Special Handling Instructions and Additional Information

Placement in Rhino Cell # B

25.20 tons

16. **GENERATOR'S CERTIFICATION:** I certify the materials described above on this manifest are not subject to federal regulations for reporting proper disposal of Hazardous Waste.

Printed/Typed Name	Signature	Month	Day	Year
Daniel K. Holmquist		05	07	03

TRANSPORTER

17. Transporter 1 Acknowledgement of Receipt of Materials

Printed/Typed Name	Signature	Month	Day	Year
Roberto Trevizo	Roberto Trevizo	5	7	03

18. Transporter 2 Acknowledgement of Receipt of Materials

Printed/Typed Name	Signature	Month	Day	Year

FACILITY

19. Discrepancy Indication Space

Line 5 Address: P.O. Box 693, La Luz, NM 88337

20. Facility Owner or Operator: Certification of receipt of waste materials covered by this manifest except as noted in Item 19.

Printed/Typed Name	Signature	Month	Day	Year
Henry Rivera		5	7	03

ORIGINAL – RETURN TO GENERATOR

Time 14:15

Ticket 505

NON-HAZARDOUS WASTE MANIFEST

1. Generator's US EPA ID No.: N/A
Manifest Doc. No.: R-078
2. Page 1 of 1

GENERATOR

3. Generator's Name and Mailing Address
HAFB
49th CES/CEV
HWY. 70, HAFB, NM 88330

FT-31
Sabre Road

4. Generator's Phone (505) 572-3931

5. Transporter 1 Company Name: Rhino Environmental
6. US EPA ID Number: N/A
A. Transporter's Phone: 915-842-9911

7. Transporter 2 Company Name:
8. US EPA ID Number:
B. Transporter's Phone:

9. Designated Facility Name and Site Address
Rhino's DP-1051
1.7 mls. N. of NM/TX Stateline on Hwy. 54
Otero County, New Mexico
10. US EPA ID Number: N/A
C. Facility's Phone
915-842-9911
800-762-0241

11. Waste Shipping Name and Description	12. Containers No.	Type	13. Total Quantity	14. Unit Wt/Vol
a. Petroleum Impacted Soil Scale Ticket 19636	1	dump	45950	net
b.				
c.				
d.				

D. Additional Descriptions for Materials Listed Above
Non-Hazardous / Gasoline and Diesel Impacted

E. Handling Codes for Wastes Listed Above

15. Special Handling Instructions and Additional Information
22.98 tons
Placement in Rhino Cell # B

16. **GENERATOR'S CERTIFICATION:** I certify the materials described above on this manifest are not subject to federal regulations for reporting proper disposal of Hazardous Waste.
Printed/Typed Name: Deborah J Hartell
Signature: Deborah J Hartell
Month 05 Day 07 Year 03

TRANSPORTER

17. Transporter 1 Acknowledgement of Receipt of Materials
Printed/Typed Name: Jenny Rivero
Signature:
Month 5 Day 17 Year 03

18. Transporter 2 Acknowledgement of Receipt of Materials
Printed/Typed Name:
Signature:
Month Day Year

FACILITY

19. Discrepancy Indication Space
Line 5 Address: 200 Sunset Dr., Suite D, El Paso, TX 79922

20. Facility Owner or Operator: Certification of receipt of waste materials covered by this manifest except as noted in Item 19.
Printed/Typed Name: Jenny Rivero
Signature:
Month 5 Day 17 Year 03

ORIGINAL – RETURN TO GENERATOR

Time: 13:45

Ticket # 751

NON-HAZARDOUS WASTE MANIFEST

1. Generator's US EPA ID No.	Manifest Doc. No.	2. Page 1 of 1
N/A	JLG-115	

GENERATOR

3. Generator's Name and Mailing Address
HAFB
49th CES/CEV
HWY. 70, HAFB, NM 88330

FT-31
Sabre Road

4. Generator's Phone (505) 572-3931

5. Transporter 1 Company Name	6. US EPA ID Number	A. Transporter's Phone
JLG Trucking	N/A	915-821-0671
7. Transporter 2 Company Name	8. US EPA ID Number	B. Transporter's Phone

9. Designated Facility Name and Site Address	10. US EPA ID Number	C. Facility's Phone
Rhino's DP-1051 1.7 mls. N. of NM/TX Stateline on Hwy. 54 Otero County, New Mexico	N/A	915-842-9911 800-762-0241

11. Waste Shipping Name and Description	12. Containers No.	Type	13. Total Quantity	14. Unit Wt/Vol
a. Petroleum Impacted Soil Scale Ticket 19633	1	dump	50290 [redacted]	net
b.				
c.				
d.				

D. Additional Descriptions for Materials Listed Above
Non-Hazardous / Gasoline and Diesel Impacted

E. Handling Codes for Wastes Listed Above

15. Special Handling Instructions and Additional Information
25.15 tons
Placement in Rhino Cell # B

16. **GENERATOR'S CERTIFICATION:** I certify the materials described above on this manifest are not subject to federal regulations for reporting proper disposal of Hazardous Waste.

Printed/Typed Name	Signature	Month	Day	Year
David Scruggs	David Scruggs	05	07	03

TRANSPORTER

17. Transporter 1 Acknowledgement of Receipt of Materials

Printed/Typed Name	Signature	Month	Day	Year
HECTOR M	HECTOR M.	05	07	03

18. Transporter 2 Acknowledgement of Receipt of Materials

Printed/Typed Name	Signature	Month	Day	Year

FACILITY

19. Discrepancy Indication Space
Line 5 Address: 5540 Norwood Crt., El Paso, Texas 79924

20. Facility Owner or Operator: Certification of receipt of waste materials covered by this manifest except as noted in Item 19.

Printed/Typed Name	Signature	Month	Day	Year
Jenny Rivera		5	7	03

ORIGINAL – RETURN TO GENERATOR

Time 15:55

Trk # 08

NON-HAZARDOUS WASTE MANIFEST

1. Generator's US EPA ID No. N/A

Manifest Doc. No. JLG-116

2. Page 1 of 1

GENERATOR

3. Generator's Name and Mailing Address
HAFB
49th CES/CEV
HWY. 70, HAFB, NM 88330

FT-31
Sabre Road

4. Generator's Phone (505) 572-3931

5. Transporter 1 Company Name: JLG Trucking

6. US EPA ID Number: N/A

A. Transporter's Phone: 915-821-0671

7. Transporter 2 Company Name

8. US EPA ID Number

B. Transporter's Phone

9. Designated Facility Name and Site Address
Rhino's DP-1051
1.7 mls. N. of NM/TX Stateline on Hwy. 54
Otero County, New Mexico

10. US EPA ID Number: N/A

C. Facility's Phone
915-842-9911
800-762-0241

11. Waste Shipping Name and Description	12. Containers No.	Type	13. Total Quantity	14. Unit Wt/Vol
a. Petroleum Impacted Soil Scale Ticket 19640	1	dump	43220	net
b.				
c.				
d.				

D. Additional Descriptions for Materials Listed Above
Non-Hazardous / Gasoline and Diesel Impacted

E. Handling Codes for Wastes Listed Above

15. Special Handling Instructions and Additional Information
Placement in Rhino Cell # B

21.61 tons

16. **GENERATOR'S CERTIFICATION:** I certify the materials described above on this manifest are not subject to federal regulations for reporting proper disposal of Hazardous Waste.

Printed/Typed Name: David Scruggs — Signature — Month 05 Day 07 Year 03

TRANSPORTER

17. Transporter 1 Acknowledgement of Receipt of Materials

Printed/Typed Name: JERRY NICHOLS — Signature — Month 5 Day 7 Year 03

18. Transporter 2 Acknowledgement of Receipt of Materials

Printed/Typed Name — Signature — Month Day Year

FACILITY

19. Discrepancy Indication Space
Line 5 Address: 5540 Norwood Crt., El Paso, Texas 79924

20. Facility Owner or Operator: Certification of receipt of waste materials covered by this manifest except as noted in Item 19.

Printed/Typed Name: Jerry Rivero — Signature — Month 5 Day 7 Year 03

ORIGINAL – RETURN TO GENERATOR

Time 16:00

TRK # 414

NON-HAZARDOUS WASTE MANIFEST

1. Generator's US EPA ID No.: N/A
Manifest Doc. No.: JLG-117
2. Page 1 of 1

GENERATOR

3. Generator's Name and Mailing Address
HAFB
49th CES/CEV
HWY. 70, HAFB, NM 88330

4. Generator's Phone (505) 572-3931

FT-31
Sabre Road

5. Transporter 1 Company Name: JLG Trucking
6. US EPA ID Number: N/A
A. Transporter's Phone: 915-821-0671

7. Transporter 2 Company Name
8. US EPA ID Number
B. Transporter's Phone

9. Designated Facility Name and Site Address
Rhino's DP-1051
1.7 mls. N. of NM/TX Stateline on Hwy. 54
Otero County, New Mexico
10. US EPA ID Number: N/A
C. Facility's Phone
915-842-9911
800-762-0241

11. Waste Shipping Name and Description	12. Containers No.	Type	13. Total Quantity	14. Unit Wt/Vol
a. Petroleum Impacted Soil Scale Ticket 19638	1	dump	50.340	net
b.				
c.				
d.				

D. Additional Descriptions for Materials Listed Above
Non-Hazardous / Gasoline and Diesel Impacted

E. Handling Codes for Wastes Listed Above

15. Special Handling Instructions and Additional Information
Placement in Rhino Cell # B

25.17 tons

16. **GENERATOR'S CERTIFICATION:** I certify the materials described above on this manifest are not subject to federal regulations for reporting proper disposal of Hazardous Waste.
Printed/Typed Name: David Scruggs
Signature:
Month 05 Day 07 Year 03

TRANSPORTER

17. Transporter 1 Acknowledgement of Receipt of Materials
Printed/Typed Name
Signature
Month Day Year

18. Transporter 2 Acknowledgement of Receipt of Materials
Printed/Typed Name: Jim Caswell
Signature: Jim Caswell
Month 05 Day 07 Year 03

FACILITY

19. Discrepancy Indication Space
Line 5 Address: 5540 Norwood Crt., El Paso, Texas 79924

20. Facility Owner or Operator: Certification of receipt of waste materials covered by this manifest except as noted in Item 19.
Printed/Typed Name: Jenny Rivera
Signature:
Month 5 Day 7 Year 03

ORIGINAL – RETURN TO GENERATOR

Time 7:15

TRK # 08

NON-HAZARDOUS WASTE MANIFEST

1. Generator's US EPA ID No.: N/A
Manifest Doc. No.: JLG-119
2. Page 1 of 1

GENERATOR

3. Generator's Name and Mailing Address
HAFB
49th CES/CEV
HWY. 70, HAFB, NM 88330

4. Generator's Phone (505) 572-3931

FT-31
Sabre Road

5. Transporter 1 Company Name: JLG Trucking
6. US EPA ID Number: N/A
A. Transporter's Phone: 915-821-0671

7. Transporter 2 Company Name
8. US EPA ID Number
B. Transporter's Phone

9. Designated Facility Name and Site Address
Rhino's DP-1051
1.7 mls. N. of NM/TX Stateline on Hwy. 54
Otero County, New Mexico
10. US EPA ID Number: N/A
C. Facility's Phone
915-842-9911
800-762-0241

11. Waste Shipping Name and Description	12. Containers No.	Type	13. Total Quantity	14. Unit Wt/Vol
a. Petroleum Impacted Soil Scale Ticket 19637	1	dump	42480	net
b.				
c.				
d.				

D. Additional Descriptions for Materials Listed Above
Non-Hazardous / Gasoline and Diesel Impacted

E. Handling Codes for Wastes Listed Above

15. Special Handling Instructions and Additional Information
Placement in Rhino Cell # B

21.24 tons

16. **GENERATOR'S CERTIFICATION:** I certify the materials described above on this manifest are not subject to federal regulations for reporting proper disposal of Hazardous Waste.
Printed/Typed Name: David Scruggs
Signature: David Scruggs
Month Day Year: 05 08 03

TRANSPORTER

17. Transporter 1 Acknowledgement of Receipt of Materials
Printed/Typed Name: JERRY NICHOLS
Signature: Jerry Nichols
Month Day Year: 5 8 03

18. Transporter 2 Acknowledgement of Receipt of Materials
Printed/Typed Name
Signature
Month Day Year

FACILITY

19. Discrepancy Indication Space
Line 5 Address: 5540 Norwood Crt., El Paso, Texas 79924

20. Facility Owner or Operator: Certification of receipt of waste materials covered by this manifest except as noted in Item 19.
Printed/Typed Name: Jerry Rivera
Signature: Jerry Rivera
Month Day Year: 5 8 03

ORIGINAL – RETURN TO GENERATOR

Time 7:15

Trk # 751

NON-HAZARDOUS WASTE MANIFEST

1. Generator's US EPA ID No. N/A

Manifest Doc. No. JLG-118

2. Page 1 of 1

GENERATOR

3. Generator's Name and Mailing Address
HAFB
49th CES/CEV
HWY. 70, HAFB, NM 88330

FT-31
Sabre Road

4. Generator's Phone (505) 572-3931

5. Transporter 1 Company Name
JLG Trucking

6. US EPA ID Number
N/A

A. Transporter's Phone
915-821-0671

7. Transporter 2 Company Name

8. US EPA ID Number

B. Transporter's Phone

9. Designated Facility Name and Site Address
Rhino's DP-1051
1.7 mls. N. of NM/TX Stateline on Hwy. 54
Otero County, New Mexico

10. US EPA ID Number
N/A

C. Facility's Phone
915-842-9911
800-762-0241

11. Waste Shipping Name and Description	12. Containers No.	Type	13. Total Quantity	14. Unit Wt/Vol
a. Petroleum Impacted Soil Scale Ticket 19639	1	dump	43780	net
b.				
c.				
d.				

D. Additional Descriptions for Materials Listed Above
Non-Hazardous / Gasoline and Diesel Impacted

E. Handling Codes for Wastes Listed Above

15. Special Handling Instructions and Additional Information
21.89 tons
Placement in Rhino Cell # B

16. **GENERATOR'S CERTIFICATION:** I certify the materials described above on this manifest are not subject to federal regulations for reporting proper disposal of Hazardous Waste.

Printed/Typed Name: David Scruggs | Signature | Month: 05 Day: 08 Year: 03

TRANSPORTER

17. Transporter 1 Acknowledgement of Receipt of Materials

Printed/Typed Name: Hector M. | Signature: Hector M. | Month: 05 Day: 08 Year: 03

18. Transporter 2 Acknowledgement of Receipt of Materials

Printed/Typed Name | Signature | Month | Day | Year

FACILITY

19. Discrepancy Indication Space
Line 5 Address: 5540 Norwood Crt., El Paso, Texas 79924

20. Facility Owner or Operator: Certification of receipt of waste materials covered by this manifest except as noted in Item 19.

Printed/Typed Name: Jenny Rivera | Signature | Month: 5 Day: 8 Year: 03

ORIGINAL – RETURN TO GENERATOR

Time 7:40

TRK# 210

NON-HAZARDOUS WASTE MANIFEST

1. Generator's US EPA ID No. N/A | Manifest Doc. No. D-106 | 2. Page 1 of 1

GENERATOR

3. Generator's Name and Mailing Address
HAFB
49th CES/CEV
HWY. 70, HAFB, NM 88330

FT-31
Sabre Road

4. Generator's Phone (505) 572-3931

5. Transporter 1 Company Name: DnJ Trucking | 6. US EPA ID Number: N/A | A. Transporter's Phone: 505-430-2455

7. Transporter 2 Company Name | 8. US EPA ID Number | B. Transporter's Phone

9. Designated Facility Name and Site Address
Rhino's DP-1051
1.7 mls. N. of NM/TX Stateline on Hwy. 54
Otero County, New Mexico

10. US EPA ID Number: N/A

C. Facility's Phone
915-842-9911
800-762-0241

11. Waste Shipping Name and Description	12. Containers No.	Type	13. Total Quantity	14. Unit Wt/Vol
a. Petroleum Impacted Soil Scale Ticket 19641	1	dump	41,670	net
b.				
c.				
d.				

D. Additional Descriptions for Materials Listed Above
Non-Hazardous / Gasoline and Diesel Impacted

E. Handling Codes for Wastes Listed Above

15. Special Handling Instructions and Additional Information
Placement in Rhino Cell #B

20.84 tons

16. **GENERATOR'S CERTIFICATION:** I certify the materials described above on this manifest are not subject to federal regulations for reporting proper disposal of Hazardous Waste.
Printed/Typed Name: Daniel K. Holmgrst | Signature | Month 05 Day 08 Year 03

TRANSPORTER

17. Transporter 1 Acknowledgement of Receipt of Materials
Printed/Typed Name: Charles E Woods | Signature: Charles E Woods | Month 5 Day 8 Year 03

18. Transporter 2 Acknowledgement of Receipt of Materials
Printed/Typed Name | Signature | Month | Day | Year

FACILITY

19. Discrepancy Indication Space
Line 5 Address: P.O. Box 693, La Luz, NM 88337

20. Facility Owner or Operator: Certification of receipt of waste materials covered by this manifest except as noted in Item 19.
Printed/Typed Name: Henry Rivero | Signature | Month 5 Day 8 Year 03

ORIGINAL – RETURN TO GENERATOR

Time 7:40

Trk # 212

NON-HAZARDOUS WASTE MANIFEST

1. Generator's US EPA ID No. N/A | Manifest Doc. No. D-107 | 2. Page 1 of 1

GENERATOR

3. Generator's Name and Mailing Address
HAFB
49th CES/CEV
HWY. 70, HAFB, NM 88330

FT-31
Sabre Road

4. Generator's Phone (505) 572-3931

5. Transporter 1 Company Name: DnJ Trucking | 6. US EPA ID Number: N/A | A. Transporter's Phone: 505-430-2455

7. Transporter 2 Company Name | 8. US EPA ID Number | B. Transporter's Phone

9. Designated Facility Name and Site Address
Rhino's DP-1051
1.7 mls. N. of NM/TX Stateline on Hwy. 54
Otero County, New Mexico

10. US EPA ID Number: N/A

C. Facility's Phone
915-842-9911
800-762-0241

11. Waste Shipping Name and Description	12. Containers No.	Type	13. Total Quantity	14. Unit Wt/Vol
a. Petroleum Impacted Soil Scale Ticket 19643	1	dump	48790	net
b.				
c.				
d.				

D. Additional Descriptions for Materials Listed Above
Non-Hazardous / Gasoline and Diesel Impacted

E. Handling Codes for Wastes Listed Above

15. Special Handling Instructions and Additional Information
Placement in Rhino Cell # B

24.40 tons

16. **GENERATOR'S CERTIFICATION:** I certify the materials described above on this manifest are not subject to federal regulations for reporting proper disposal of Hazardous Waste.

Printed/Typed Name: Dane K. Holmquist | Signature | Month 05 Day 08 Year 03

TRANSPORTER

17. Transporter 1 Acknowledgement of Receipt of Materials

Printed/Typed Name: Roberto Trevizo | Signature | Month 5 Day 08 Year 03

18. Transporter 2 Acknowledgement of Receipt of Materials

Printed/Typed Name | Signature | Month | Day | Year

FACILITY

19. Discrepancy Indication Space
Line 5 Address: P.O. Box 693, La Luz, NM 88337

20. Facility Owner or Operator: Certification of receipt of waste materials covered by this manifest except as noted in Item 19.

Printed/Typed Name: Jenny Rivera | Signature | Month 5 Day 8 Year 03

ORIGINAL – RETURN TO GENERATOR

Time 7:40

Trk # 212

NON-HAZARDOUS WASTE MANIFEST

1. Generator's US EPA ID No.: N/A
Manifest Doc. No.: D-107
2. Page 1 of 1

GENERATOR

3. Generator's Name and Mailing Address
HAFB
49th CES/CEV
HWY. 70, HAFB, NM 88330

FT-31
Sabre Road

4. Generator's Phone (505) 572-3931

5. Transporter 1 Company Name: DnJ Trucking
6. US EPA ID Number: N/A
A. Transporter's Phone: 505-430-2455

7. Transporter 2 Company Name
8. US EPA ID Number
B. Transporter's Phone

9. Designated Facility Name and Site Address
Rhino's DP-1051
1.7 mls. N. of NM/TX Stateline on Hwy. 54
Otero County, New Mexico
10. US EPA ID Number: N/A
C. Facility's Phone
915-842-9911
800-762-0241

11. Waste Shipping Name and Description	12. Containers No.	Type	13. Total Quantity	14. Unit Wt/Vol
a. Petroleum Impacted Soil	1	dump	48790	net
b.				
c.				
d.				

D. Additional Descriptions for Materials Listed Above
Non-Hazardous / Gasoline and Diesel Impacted

E. Handling Codes for Wastes Listed Above

15. Special Handling Instructions and Additional Information
24.40 tons
Placement in Rhino Cell # B

16. **GENERATOR'S CERTIFICATION:** I certify the materials described above on this manifest are not subject to federal regulations for reporting proper disposal of Hazardous Waste.
Printed/Typed Name: Danie K. Holmquist
Signature:
Month Day Year: 05 08 03

TRANSPORTER

17. Transporter 1 Acknowledgement of Receipt of Materials
Printed/Typed Name: Roberto Trevizo
Signature: Roberto Trevizo
Month Day Year: 5 8 03

18. Transporter 2 Acknowledgement of Receipt of Materials
Printed/Typed Name
Signature
Month Day Year

FACILITY

19. Discrepancy Indication Space
Line 5 Address: P.O. Box 693, La Luz, NM 88337

20. Facility Owner or Operator: Certification of receipt of waste materials covered by this manifest except as noted in Item 19.
Printed/Typed Name: Jenny Rivera
Signature:
Month Day Year: 5 8 03

TRANSPORTER #1

12-BLS-C5 Rev. 12/98

Time 7:45

TRK # 505

NON-HAZARDOUS WASTE MANIFEST

1. Generator's US EPA ID No.	Manifest Doc. No.	2. Page 1 of 1
N/A	R-088	

GENERATOR

3. Generator's Name and Mailing Address

HAFB
49th CES/CEV
HWY. 70, HAFB, NM 88330

FT-31
Sabre Road

4. Generator's Phone (505) 572-3931

5. Transporter 1 Company Name	6. US EPA ID Number	A. Transporter's Phone
Rhino Environmental	N/A	915-842-9911
7. Transporter 2 Company Name	8. US EPA ID Number	B. Transporter's Phone

9. Designated Facility Name and Site Address	10. US EPA ID Number	C. Facility's Phone
Rhino's DP-1051 1.7 mls. N. of NM/TX Stateline on Hwy. 54 Otero County, New Mexico	N/A	915-842-9911 800-762-0241

11. Waste Shipping Name and Description	12. Containers No.	12. Containers Type	13. Total Quantity	14. Unit Wt/Vol
a. Petroleum Impacted Soil Scale Ticket 19644	1	dump	48650	net
b.				
c.				
d.				

D. Additional Descriptions for Materials Listed Above

Non-Hazardous / Gasoline and Diesel Impacted

E. Handling Codes for Wastes Listed Above

15. Special Handling Instructions and Additional Information

24.33 tons

Placement in Rhino Cell # B

16. **GENERATOR'S CERTIFICATION:** I certify the materials described above on this manifest are not subject to federal regulations for reporting proper disposal of Hazardous Waste.

Printed/Typed Name	Signature	Month	Day	Year
Daniel K. Holmquist		05	08	03

TRANSPORTER

17. Transporter 1 Acknowledgement of Receipt of Materials

Printed/Typed Name	Signature	Month	Day	Year
Jenny Rivera		5	8	03

18. Transporter 2 Acknowledgement of Receipt of Materials

Printed/Typed Name	Signature	Month	Day	Year

FACILITY

19. Discrepancy Indication Space

Line 5 Address: 200 Sunset Dr., Suite D, El Paso, TX 79922

20. Facility Owner or Operator: Certification of receipt of waste materials covered by this manifest except as noted in Item 19.

Printed/Typed Name	Signature	Month	Day	Year
Jenny Rivera		5	8	03

ORIGINAL – RETURN TO GENERATOR

Time 10:40

TRK # 751

NON-HAZARDOUS WASTE MANIFEST

1. Generator's US EPA ID No.: N/A
Manifest Doc. No.: JLG-133
2. Page 1 of 1

GENERATOR

3. Generator's Name and Mailing Address
HAFB
49th CES/CEV
HWY. 70, HAFB, NM 88330

FT-31
Sabre Road

4. Generator's Phone (505) 572-3931

5. Transporter 1 Company Name: JLG Trucking
6. US EPA ID Number: N/A
A. Transporter's Phone: 915-821-0671

7. Transporter 2 Company Name
8. US EPA ID Number
B. Transporter's Phone

9. Designated Facility Name and Site Address
Rhino's DP-1051
1.7 mls. N. of NM/TX Stateline on Hwy. 54
Otero County, New Mexico
10. US EPA ID Number: N/A
C. Facility's Phone
915-842-9911
800-762-0241

11. Waste Shipping Name and Description	12. Containers No.	Type	13. Total Quantity	14. Unit Wt/Vol
a. Petroleum Impacted Soil Scale Ticket 19648	1	dump	46640	net
b.				
c.				
d.				

D. Additional Descriptions for Materials Listed Above
Non-Hazardous / Gasoline and Diesel Impacted

E. Handling Codes for Wastes Listed Above

15. Special Handling Instructions and Additional Information
23.32 tons
Placement in Rhino Cell # B

16. **GENERATOR'S CERTIFICATION:** I certify the materials described above on this manifest are not subject to federal regulations for reporting proper disposal of Hazardous Waste.
Printed/Typed Name: David Scruggs
Signature
Month Day Year: 05 08 03

TRANSPORTER

17. Transporter 1 Acknowledgement of Receipt of Materials
Printed/Typed Name: HECTOR M.
Signature: HECTOR M.
Month Day Year: 05 08 03

18. Transporter 2 Acknowledgement of Receipt of Materials
Printed/Typed Name
Signature
Month Day Year

FACILITY

19. Discrepancy Indication Space
Line 5 Address: 5540 Norwood Crt., El Paso, Texas 79924

20. Facility Owner or Operator: Certification of receipt of waste materials covered by this manifest except as noted in Item 19.
Printed/Typed Name: Jenny Rivera
Signature
Month Day Year: 5 8 03

ORIGINAL – RETURN TO GENERATOR

Time 10:40

Tek #08

NON-HAZARDOUS WASTE MANIFEST

1. Generator's US EPA ID No.: N/A | Manifest Doc. No.: JLG-132 | 2. Page 1 of 1

GENERATOR

3. Generator's Name and Mailing Address
HAFB
49th CES/CEV
HWY. 70, HAFB, NM 88330

4. Generator's Phone (505) 572-3931

FT-31
Sabre Road

5. Transporter 1 Company Name: JLG Trucking
6. US EPA ID Number: N/A
A. Transporter's Phone: 915-821-0671

7. Transporter 2 Company Name
8. US EPA ID Number
B. Transporter's Phone

9. Designated Facility Name and Site Address
Rhino's DP-1051
1.7 mls. N. of NM/TX Stateline on Hwy. 54
Otero County, New Mexico
10. US EPA ID Number: N/A
C. Facility's Phone
915-842-9911
800-762-0241

11. Waste Shipping Name and Description	12. Containers No.	Type	13. Total Quantity	14. Unit Wt/Vol
a. Petroleum Impacted Soil Scale Ticket 19645	1	dump	35960	net
b.				
c.				
d.				

D. Additional Descriptions for Materials Listed Above
Non-Hazardous / Gasoline and Diesel Impacted

E. Handling Codes for Wastes Listed Above

15. Special Handling Instructions and Additional Information
17.98 tons
Placement in Rhino Cell # B

16. **GENERATOR'S CERTIFICATION:** I certify the materials described above on this manifest are not subject to federal regulations for reporting proper disposal of Hazardous Waste.

Printed/Typed Name	Signature	Month	Day	Year
David Scruggs		05	08	03

TRANSPORTER

17. Transporter 1 Acknowledgement of Receipt of Materials

Printed/Typed Name	Signature	Month	Day	Year
JERRY NICHOLS		5	8	03

18. Transporter 2 Acknowledgement of Receipt of Materials

Printed/Typed Name	Signature	Month	Day	Year

FACILITY

19. Discrepancy Indication Space
Line 5 Address: 5540 Norwood Crt., El Paso, Texas 79924

20. Facility Owner or Operator: Certification of receipt of waste materials covered by this manifest except as noted in Item 19.

Printed/Typed Name	Signature	Month	Day	Year
Jerry Rivero		05	08	03

ORIGINAL – RETURN TO GENERATOR

Time 10:50

Ticket 210

NON-HAZARDOUS WASTE MANIFEST

1. Generator's US EPA ID No.: N/A
Manifest Doc. No.: D-108
2. Page 1 of 1

GENERATOR

3. Generator's Name and Mailing Address
HAFB
49th CES/CEV
HWY. 70, HAFB, NM 88330

4. Generator's Phone (505) 572-3931

FT-31
Sabre Road

5. Transporter 1 Company Name: DnJ Trucking
6. US EPA ID Number: N/A
A. Transporter's Phone: 505-430-2455

7. Transporter 2 Company Name:
8. US EPA ID Number:
B. Transporter's Phone:

9. Designated Facility Name and Site Address
Rhino's DP-1051
1.7 mls. N. of NM/TX Stateline on Hwy. 54
Otero County, New Mexico

10. US EPA ID Number: N/A

C. Facility's Phone
915-842-9911
800-762-0241

11. Waste Shipping Name and Description	12. Containers No.	Type	13. Total Quantity	14. Unit Wt/Vol
a. Petroleum Impacted Soil Scale Ticket 19650	1	dump	48,520	net
b.				
c.				
d.				

D. Additional Descriptions for Materials Listed Above
Non-Hazardous / Gasoline and Diesel Impacted

E. Handling Codes for Wastes Listed Above

15. Special Handling Instructions and Additional Information
Placement in Rhino Cell # B

24.26 tons

16. **GENERATOR'S CERTIFICATION:** I certify the materials described above on this manifest are not subject to federal regulations for reporting proper disposal of Hazardous Waste.
Printed/Typed Name: Daniel K. Holmquist
Signature:
Month: 05 Day: 08 Year: 03

TRANSPORTER

17. Transporter 1 Acknowledgement of Receipt of Materials
Printed/Typed Name: Charles E Woods
Signature: Charles E Woods
Month: 5 Day: 8 Year: 03

18. Transporter 2 Acknowledgement of Receipt of Materials
Printed/Typed Name:
Signature:
Month: Day: Year:

FACILITY

19. Discrepancy Indication Space
Line 5 Address: P.O. Box 693, La Luz, NM 88337

20. Facility Owner or Operator: Certification of receipt of waste materials covered by this manifest except as noted in Item 19.
Printed/Typed Name: Jenny Rivers
Signature:
Month: 5 Day: 8 Year: 03

ORIGINAL – RETURN TO GENERATOR

Time 10:50

TRK# 212

NON-HAZARDOUS WASTE MANIFEST

1. Generator's US EPA ID No.	Manifest Doc. No.	2. Page 1 of 1
N/A	D-109	

GENERATOR

3. Generator's Name and Mailing Address

HAFB
49th CES/CEV
HWY. 70, HAFB, NM 88330

FT-31
Sabre Road

4. Generator's Phone (505) 572-3931

5. Transporter 1 Company Name	6. US EPA ID Number	A. Transporter's Phone
DnJ Trucking	N/A	505-430-2455
7. Transporter 2 Company Name	8. US EPA ID Number	B. Transporter's Phone

9. Designated Facility Name and Site Address	10. US EPA ID Number	C. Facility's Phone
Rhino's DP-1051 1.7 mls. N. of NM/TX Stateline on Hwy. 54 Otero County, New Mexico	N/A	915-842-9911 800-762-0241

11. Waste Shipping Name and Description	12. Containers No.	Type	13. Total Quantity	14. Unit Wt/Vol
a. Petroleum Impacted Soil Scale Ticket 19649	1	dump	45230	net
b.				
c.				
d.				

D. Additional Descriptions for Materials Listed Above

Non-Hazardous / Gasoline and Diesel Impacted

E. Handling Codes for Wastes Listed Above

15. Special Handling Instructions and Additional Information

22.62 tons

Placement in Rhino Cell # B

16. **GENERATOR'S CERTIFICATION:** I certify the materials described above on this manifest are not subject to federal regulations for reporting proper disposal of Hazardous Waste.

Printed/Typed Name	Signature	Month	Day	Year
Daniel K. Holmquist		05	08	03

TRANSPORTER

17. Transporter 1 Acknowledgement of Receipt of Materials

Printed/Typed Name	Signature	Month	Day	Year
Roberto Trevizo	Roberto Trevizo	5	8	03

18. Transporter 2 Acknowledgement of Receipt of Materials

Printed/Typed Name	Signature	Month	Day	Year

FACILITY

19. Discrepancy Indication Space

Line 5 Address: P.O. Box 693, La Luz, NM 88337

20. Facility Owner or Operator: Certification of receipt of waste materials covered by this manifest except as noted in Item 19.

Printed/Typed Name	Signature	Month	Day	Year
Henry Rivera		5	8	03

ORIGINAL – RETURN TO GENERATOR

Time 10:50

TRK # 212

NON-HAZARDOUS WASTE MANIFEST

1. Generator's US EPA ID No. N/A | Manifest Doc. No. D-109 | 2. Page 1 of 1

GENERATOR

3. Generator's Name and Mailing Address
HAFB
49th CES/CEV
HWY. 70, HAFB, NM 88330

FT-31
Sabre Road

4. Generator's Phone (505) 572-3931

5. Transporter 1 Company Name: DnJ Trucking | 6. US EPA ID Number: N/A | A. Transporter's Phone: 505-430-2455

7. Transporter 2 Company Name | 8. US EPA ID Number | B. Transporter's Phone

9. Designated Facility Name and Site Address
Rhino's DP-1051
1.7 mls. N. of NM/TX Stateline on Hwy. 54
Otero County, New Mexico

10. US EPA ID Number: N/A

C. Facility's Phone
915-842-9911
800-762-0241

11. Waste Shipping Name and Description	12. Containers No.	Type	13. Total Quantity	14. Unit Wt/Vol
a. Petroleum Impacted Soil	1	dump	45230	net
b.				
c.				
d.				

D. Additional Descriptions for Materials Listed Above
Non-Hazardous / Gasoline and Diesel Impacted

E. Handling Codes for Wastes Listed Above

15. Special Handling Instructions and Additional Information
Placement in Rhino Cell # B

22.62 tons

16. **GENERATOR'S CERTIFICATION:** I certify the materials described above on this manifest are not subject to federal regulations for reporting proper disposal of Hazardous Waste.

Printed/Typed Name: Daniel K. Holmquist | Signature | Month 05 Day 08 Year 03

TRANSPORTER

17. Transporter 1 Acknowledgement of Receipt of Materials
Printed/Typed Name: Roberto Trevizo | Signature: Roberto Trevizo | Month 5 Day 8 Year 03

18. Transporter 2 Acknowledgement of Receipt of Materials
Printed/Typed Name | Signature | Month . Day . Year .

FACILITY

19. Discrepancy Indication Space
Line 5 Address: P.O. Box 693, La Luz, NM 88337

20. Facility Owner or Operator: Certification of receipt of waste materials covered by this manifest except as noted in Item 19.

Printed/Typed Name: Henry Rivera | Signature | Month 5 Day 8 Year 03

TRANSPORTER #1

11:35

505

NON-HAZARDOUS WASTE MANIFEST

1. Generator's US EPA ID No. N/A | Manifest Doc. No. R-087 | 2. Page 1 of 1

GENERATOR

3. Generator's Name and Mailing Address
HAFB
49th CES/CEV
HWY. 70, HAFB, NM 88330
FT-31
Sabre Road

4. Generator's Phone (505) 572-3931

5. Transporter 1 Company Name: Rhino Environmental | 6. US EPA ID Number: N/A | A. Transporter's Phone: 915-842-9911

7. Transporter 2 Company Name | 8. US EPA ID Number | B. Transporter's Phone

9. Designated Facility Name and Site Address: Rhino's DP-1051, 1.7 mls. N. of NM/TX Stateline on Hwy. 54, Otero County, New Mexico | 10. US EPA ID Number: N/A | C. Facility's Phone: 915-842-9911, 800-762-0241

11. Waste Shipping Name and Description	12. Containers No.	Type	13. Total Quantity	14. Unit Wt/Vol
a. Petroleum Impacted Soil Scale Ticket 19365	1	dump	43760	net
b. Scale Ticket 19644				
c.				
d.				

D. Additional Descriptions for Materials Listed Above: Non-Hazardous / Gasoline and Diesel Impacted

E. Handling Codes for Wastes Listed Above

15. Special Handling Instructions and Additional Information
Placement in Rhino Cell # B
21.88 tons

16. **GENERATOR'S CERTIFICATION:** I certify the materials described above on this manifest are not subject to federal regulations for reporting proper disposal of Hazardous Waste.
Printed/Typed Name: Daniel K. Holquist | Signature | Month 5 Day 8 Year 03

TRANSPORTER

17. Transporter 1 Acknowledgement of Receipt of Materials
Printed/Typed Name: Jerry Rivera | Signature | Month 5 Day 8 Year 03

18. Transporter 2 Acknowledgement of Receipt of Materials
Printed/Typed Name | Signature | Month | Day | Year

FACILITY

19. Discrepancy Indication Space
Line 5 Address: 200 Sunset Dr., Suite D, El Paso, TX 79922

20. Facility Owner or Operator: Certification of receipt of waste materials covered by this manifest except as noted in Item 19.
Printed/Typed Name: E.M. Harrison | Signature | Month 5 Day 8 Year 03

ORIGINAL – RETURN TO GENERATOR

11:35

505

NON-HAZARDOUS WASTE MANIFEST

1. Generator's US EPA ID No.: N/A
Manifest Doc. No.: R-087
2. Page 1 of 1

GENERATOR

3. Generator's Name and Mailing Address
HAFB
49th CES/CEV
HWY. 70, HAFB, NM 88330

FT-31
Sabre Road

4. Generator's Phone (505) 572-3931

5. Transporter 1 Company Name: Rhino Environmental
6. US EPA ID Number: N/A
A. Transporter's Phone: 915-842-9911

7. Transporter 2 Company Name
8. US EPA ID Number
B. Transporter's Phone

9. Designated Facility Name and Site Address
Rhino's DP-1051
1.7 mls. N. of NM/TX Stateline on Hwy. 54
Otero County, New Mexico
10. US EPA ID Number: N/A
C. Facility's Phone
915-842-9911
800-762-0241

11. Waste Shipping Name and Description	12. Containers No.	12. Containers Type	13. Total Quantity	14. Unit Wt/Vol
a. Petroleum Impacted Soil	1	dump	~~36900~~ EG 48,650	net
b.				
c.				
d.				

D. Additional Descriptions for Materials Listed Above
Non-Hazardous / Gasoline and Diesel Impacted

E. Handling Codes for Wastes Listed Above

15. Special Handling Instructions and Additional Information
Placement in Rhino Cell # B

16. **GENERATOR'S CERTIFICATION:** I certify the materials described above on this manifest are not subject to federal regulations for reporting proper disposal of Hazardous Waste.
Printed/Typed Name: Daniel K. Holquist
Signature:
Month 05 Day 18 Year 03

TRANSPORTER

17. Transporter 1 Acknowledgement of Receipt of Materials
Printed/Typed Name: Jenny Rivera
Signature:
Month 05 Day 18 Year 03

18. Transporter 2 Acknowledgement of Receipt of Materials
Printed/Typed Name
Signature
Month Day Year

FACILITY

19. Discrepancy Indication Space
Line 5 Address: 200 Sunset Dr., Suite D, El Paso, TX 79922

20. Facility Owner or Operator: Certification of receipt of waste materials covered by this manifest except as noted in Item 19.
Printed/Typed Name
Signature
Month Day Year

12-BLS

TRANSPORTER #1

Time 14:30

TRK 751

NON-HAZARDOUS WASTE MANIFEST

1. Generator's US EPA ID No.	Manifest Doc. No.	2. Page 1 of 1
N/A	JLG-120	

GENERATOR

3. Generator's Name and Mailing Address

HAFB
49th CES/CEV
HWY. 70, HAFB, NM 88330

FT-31
Sabre Road

4. Generator's Phone (505) 572-3931

5. Transporter 1 Company Name	6. US EPA ID Number	A. Transporter's Phone
JLG Trucking	N/A	915-821-0671
7. Transporter 2 Company Name	8. US EPA ID Number	B. Transporter's Phone

9. Designated Facility Name and Site Address	10. US EPA ID Number	C. Facility's Phone
Rhino's DP-1051 1.7 mls. N. of NM/TX Stateline on Hwy. 54 Otero County, New Mexico	N/A	915-842-9911 800-762-0241

11. Waste Shipping Name and Description	12. Containers No.	Type	13. Total Quantity	14. Unit Wt/Vol
a. Petroleum Impacted Soil Scale Ticket 19653	1	dump	47670	net
b.				
c.				
d.				

D. Additional Descriptions for Materials Listed Above

Non-Hazardous / Gasoline and Diesel Impacted

E. Handling Codes for Wastes Listed Above

15. Special Handling Instructions and Additional Information

23.84 tons

Placement in Rhino Cell # B

16. **GENERATOR'S CERTIFICATION:** I certify the materials described above on this manifest are not subject to federal regulations for reporting proper disposal of Hazardous Waste.

Printed/Typed Name	Signature	Month	Day	Year
David Scruggs		05	08	03

TRANSPORTER

17. Transporter 1 Acknowledgement of Receipt of Materials

Printed/Typed Name	Signature	Month	Day	Year
HECTOR M.	HECTOR M.	05	08	03

18. Transporter 2 Acknowledgement of Receipt of Materials

Printed/Typed Name	Signature	Month	Day	Year

FACILITY

19. Discrepancy Indication Space

Line 5 Address: 5540 Norwood Crt., El Paso, Texas 79924

20. Facility Owner or Operator: Certification of receipt of waste materials covered by this manifest except as noted in Item 19.

Printed/Typed Name	Signature	Month	Day	Year
Jaime Rivera		5	8	03

ORIGINAL – RETURN TO GENERATOR

Time 14:50

TEX 08

NON-HAZARDOUS WASTE MANIFEST

1. Generator's US EPA ID No.: N/A
Manifest Doc. No.: JLG-134
2. Page 1 of 1

GENERATOR

3. Generator's Name and Mailing Address
HAFB
49th CES/CEV
HWY. 70, HAFB, NM 88330

FT-31
Sabre Road

4. Generator's Phone (505) 572-3931

5. Transporter 1 Company Name: JLG Trucking
6. US EPA ID Number: N/A
A. Transporter's Phone: 915-821-0671

7. Transporter 2 Company Name
8. US EPA ID Number
B. Transporter's Phone

9. Designated Facility Name and Site Address
Rhino's DP-1051
1.7 mls. N. of NM/TX Stateline on Hwy. 54
Otero County, New Mexico
10. US EPA ID Number: N/A
C. Facility's Phone
915-842-9911
800-762-0241

11. Waste Shipping Name and Description	12. Containers No.	Type	13. Total Quantity	14. Unit Wt/Vol
a. Petroleum Impacted Soil Scale Ticket 19022	1	dump	416.00	net
b. Scale Ticket 19019				
c.				
d.				

D. Additional Descriptions for Materials Listed Above
Non-Hazardous / Gasoline and Diesel Impacted

E. Handling Codes for Wastes Listed Above

15. Special Handling Instructions and Additional Information
Placement in Rhino Cell # B

20.80 tons

16. **GENERATOR'S CERTIFICATION:** I certify the materials described above on this manifest are not subject to federal regulations for reporting proper disposal of Hazardous Waste.

Printed/Typed Name	Signature	Month	Day	Year
David Scruggs		05	08	03

TRANSPORTER

17. Transporter 1 Acknowledgement of Receipt of Materials

Printed/Typed Name	Signature	Month	Day	Year
JERRY NICHOLS		5	8	03

18. Transporter 2 Acknowledgement of Receipt of Materials

Printed/Typed Name	Signature	Month	Day	Year

FACILITY

19. Discrepancy Indication Space
Line 5 Address: 5540 Norwood Crt., El Paso, Texas 79924

20. Facility Owner or Operator: Certification of receipt of waste materials covered by this manifest except as noted in Item 19.

Printed/Typed Name	Signature	Month	Day	Year
Jerry Rivera		5	8	03

ORIGINAL – RETURN TO GENERATOR

Time 7:15

TRK # 751

NON-HAZARDOUS WASTE MANIFEST

1. Generator's US EPA ID No.	Manifest Doc. No.	2. Page 1 of 1
N/A	JLG-121	

GENERATOR

3. Generator's Name and Mailing Address

HAFB
49th CES/CEV
HWY. 70, HAFB, NM 88330

FT-31
Sabre Road

4. Generator's Phone (505) 572-3931

5. Transporter 1 Company Name	6. US EPA ID Number	A. Transporter's Phone
JLG Trucking	N/A	915-821-0671
7. Transporter 2 Company Name	8. US EPA ID Number	B. Transporter's Phone

9. Designated Facility Name and Site Address	10. US EPA ID Number	C. Facility's Phone
Rhino's DP-1051 1.7 mls. N. of NM/TX Stateline on Hwy. 54 Otero County, New Mexico	N/A	915-842-9911 800-762-0241

11. Waste Shipping Name and Description	12. Containers No.	12. Containers Type	13. Total Quantity	14. Unit Wt/Vol
a. Petroleum Impacted Soil Scale Ticket 19654	1	dump	52.86	net
b.				
c.				
d.				

D. Additional Descriptions for Materials Listed Above	E. Handling Codes for Wastes Listed Above
Non-Hazardous / Gasoline and Diesel Impacted	

15. Special Handling Instructions and Additional Information

26.43 Tons

Placement in Rhino Cell # B

16. **GENERATOR'S CERTIFICATION:** I certify the materials described above on this manifest are not subject to federal regulations for reporting proper disposal of Hazardous Waste.

Printed/Typed Name	Signature	Month	Day	Year
David Scruggs		05	09	03

TRANSPORTER

17. Transporter 1 Acknowledgement of Receipt of Materials

Printed/Typed Name	Signature	Month	Day	Year
Hector M	Hector M	05	09	03

18. Transporter 2 Acknowledgement of Receipt of Materials

Printed/Typed Name	Signature	Month	Day	Year

FACILITY

19. Discrepancy Indication Space

Line 5 Address: 5540 Norwood Crt., El Paso, Texas 79924

20. Facility Owner or Operator: Certification of receipt of waste materials covered by this manifest except as noted in Item 19.

Printed/Typed Name	Signature	Month	Day	Year
Jesus Rivera		5	9	03

ORIGINAL – RETURN TO GENERATOR

Time 7:40

TRK # 08

NON-HAZARDOUS WASTE MANIFEST

1. Generator's US EPA ID No.	Manifest Doc. No.	2. Page 1 of 1
N/A	JLG-122	

GENERATOR

3. Generator's Name and Mailing Address
HAFB
49th CES/CEV
HWY. 70, HAFB, NM 88330

FT-31
Sabre Road

4. Generator's Phone (505) 572-3931

5. Transporter 1 Company Name	6. US EPA ID Number	A. Transporter's Phone
JLG Trucking	N/A	915-821-0671
7. Transporter 2 Company Name	8. US EPA ID Number	B. Transporter's Phone

9. Designated Facility Name and Site Address
Rhino's DP-1051
1.7 mls. N. of NM/TX Stateline on Hwy. 54
Otero County, New Mexico

10. US EPA ID Number
N/A

C. Facility's Phone
915-842-9911
800-762-0241

11. Waste Shipping Name and Description	12. Containers No.	Type	13. Total Quantity	14. Unit Wt/Vol
a. Petroleum Impacted Soil Scale Ticket 19655	1	dump	45390	net
b.				
c.				
d.				

D. Additional Descriptions for Materials Listed Above
Non-Hazardous / Gasoline and Diesel Impacted

E. Handling Codes for Wastes Listed Above

15. Special Handling Instructions and Additional Information
22.70 tons
Placement in Rhino Cell # B

16. **GENERATOR'S CERTIFICATION:** I certify the materials described above on this manifest are not subject to federal regulations for reporting proper disposal of Hazardous Waste.

Printed/Typed Name	Signature	Month	Day	Year
David Scruggs		05	09	03

TRANSPORTER

17. Transporter 1 Acknowledgement of Receipt of Materials

Printed/Typed Name	Signature	Month	Day	Year
Jerry Nichols		5	9	03

18. Transporter 2 Acknowledgement of Receipt of Materials

Printed/Typed Name	Signature	Month	Day	Year

FACILITY

19. Discrepancy Indication Space
Line 5 Address: 5540 Norwood Crt., El Paso, Texas 79924

20. Facility Owner or Operator: Certification of receipt of waste materials covered by this manifest except as noted in Item 19.

Printed/Typed Name	Signature	Month	Day	Year
Jerry Rivero		5	9	03

ORIGINAL – RETURN TO GENERATOR

Time 7:40

Tck # 414

NON-HAZARDOUS WASTE MANIFEST

1. Generator's US EPA ID No.	Manifest Doc. No.	2. Page 1 of 1
N/A	JLG-123	

GENERATOR

3. Generator's Name and Mailing Address
HAFB
49th CES/CEV
HWY. 70, HAFB, NM 88330

FT-31
Sabre Road

4. Generator's Phone (505) 572-3931

5. Transporter 1 Company Name	6. US EPA ID Number	A. Transporter's Phone
JLG Trucking	N/A	915-821-0671
7. Transporter 2 Company Name	8. US EPA ID Number	B. Transporter's Phone

9. Designated Facility Name and Site Address
Rhino's DP-1051
1.7 mls. N. of NM/TX Stateline on Hwy. 54
Otero County, New Mexico

10. US EPA ID Number
N/A

C. Facility's Phone
915-842-9911
800-762-0241

11. Waste Shipping Name and Description	12. Containers No.	Type	13. Total Quantity	14. Unit Wt/Vol
a. Petroleum Impacted Soil Scale Ticket 19656	1	dump	18710	net
b.				
c.				
d.				

D. Additional Descriptions for Materials Listed Above
Non-Hazardous / Gasoline and Diesel Impacted

E. Handling Codes for Wastes Listed Above

15. Special Handling Instructions and Additional Information
24.18 tons
Placement in Rhino Cell # B

16. **GENERATOR'S CERTIFICATION:** I certify the materials described above on this manifest are not subject to federal regulations for reporting proper disposal of Hazardous Waste.

Printed/Typed Name	Signature	Month	Day	Year
David Scruggs		05	09	03

TRANSPORTER

17. Transporter 1 Acknowledgement of Receipt of Materials

Printed/Typed Name	Signature	Month	Day	Year
Jim Caswell		05	09	03

18. Transporter 2 Acknowledgement of Receipt of Materials

Printed/Typed Name	Signature	Month	Day	Year

FACILITY

19. Discrepancy Indication Space
Line 5 Address: 5540 Norwood Crt., El Paso, Texas 79924

20. Facility Owner or Operator: Certification of receipt of waste materials covered by this manifest except as noted in Item 19.

Printed/Typed Name	Signature	Month	Day	Year
Jerry Rivera		5	9	03

ORIGINAL – RETURN TO GENERATOR

Time 8:05

Trk # 212

NON-HAZARDOUS WASTE MANIFEST

1. Generator's US EPA ID No.	Manifest Doc. No.	2. Page 1 of 1
N/A	D-110	

GENERATOR

3. Generator's Name and Mailing Address

HAFB
49th CES/CEV
HWY. 70, HAFB, NM 88330

FT-31
Sabre Road

4. Generator's Phone (505) 572-3931

5. Transporter 1 Company Name	6. US EPA ID Number	A. Transporter's Phone
DnJ Trucking	N/A	505-430-2455
7. Transporter 2 Company Name	8. US EPA ID Number	B. Transporter's Phone

9. Designated Facility Name and Site Address	10. US EPA ID Number	C. Facility's Phone
Rhino's DP-1051 1.7 mls. N. of NM/TX Stateline on Hwy. 54 Otero County, New Mexico	N/A	915-842-9911 800-762-0241

11. Waste Shipping Name and Description	12. Containers No.	Type	13. Total Quantity	14. Unit Wt/Vol
a. Petroleum Impacted Soil Scale Ticket 19658	1	dump	49410	net
b.				
c.				
d.				

D. Additional Descriptions for Materials Listed Above

Non-Hazardous / Gasoline and Diesel Impacted

E. Handling Codes for Wastes Listed Above

15. Special Handling Instructions and Additional Information

Placement in Rhino Cell # B

24.71 tons

16. **GENERATOR'S CERTIFICATION:** I certify the materials described above on this manifest are not subject to federal regulations for reporting proper disposal of Hazardous Waste.

Printed/Typed Name	Signature	Month	Day	Year
Daniel K. Holmquist	Dan K. Holm	05	09	03

TRANSPORTER

17. Transporter 1 Acknowledgement of Receipt of Materials

Printed/Typed Name	Signature	Month	Day	Year
Roberto Trevizo	Roberto Trevizo	5	09	03

18. Transporter 2 Acknowledgement of Receipt of Materials

Printed/Typed Name	Signature	Month	Day	Year

FACILITY

19. Discrepancy Indication Space

Line 5 Address: P.O. Box 693, La Luz, NM 88337

20. Facility Owner or Operator: Certification of receipt of waste materials covered by this manifest except as noted in Item 19.

Printed/Typed Name	Signature	Month	Day	Year
Henry Rivera		5	9	03

ORIGINAL – RETURN TO GENERATOR

Time 8:50

TRK # 210

NON-HAZARDOUS WASTE MANIFEST

1. Generator's US EPA ID No.	Manifest Doc. No.	2. Page 1 of 1
N/A	D-112	

GENERATOR

3. Generator's Name and Mailing Address

HAFB
49th CES/CEV
HWY. 70, HAFB, NM 88330

FT-31
Sabre Road

4. Generator's Phone (505) 572-3931

5. Transporter 1 Company Name	6. US EPA ID Number	A. Transporter's Phone
DnJ Trucking	N/A	505-430-2455
7. Transporter 2 Company Name	8. US EPA ID Number	B. Transporter's Phone

9. Designated Facility Name and Site Address	10. US EPA ID Number	C. Facility's Phone
Rhino's DP-1051 1.7 mls. N. of NM/TX Stateline on Hwy. 54 Otero County, New Mexico	N/A	915-842-9911 800-762-0241

11. Waste Shipping Name and Description	12. Containers No.	12. Containers Type	13. Total Quantity	14. Unit Wt/Vol
a. Petroleum Impacted Soil Scale Ticket 19659	1	dump	46260	net
b.				
c.				
d.				

D. Additional Descriptions for Materials Listed Above

Non-Hazardous / Gasoline and Diesel Impacted

E. Handling Codes for Wastes Listed Above

15. Special Handling Instructions and Additional Information

23.13 tons

Placement in Rhino Cell # B

16. **GENERATOR'S CERTIFICATION:** I certify the materials described above on this manifest are not subject to federal regulations for reporting proper disposal of Hazardous Waste.

Printed/Typed Name	Signature	Month	Day	Year
Daniel K. Halvorst		05	07	03

TRANSPORTER

17. Transporter 1 Acknowledgement of Receipt of Materials

Printed/Typed Name	Signature	Month	Day	Year
MICHAEL MALDONADO		5	09	03

18. Transporter 2 Acknowledgement of Receipt of Materials

Printed/Typed Name	Signature	Month	Day	Year

FACILITY

19. Discrepancy Indication Space

Line 5 Address: P.O. Box 693, La Luz, NM 88337

20. Facility Owner or Operator: Certification of receipt of waste materials covered by this manifest except as noted in Item 19.

Printed/Typed Name	Signature	Month	Day	Year
Henry Rivero		5	9	03

ORIGINAL – RETURN TO GENERATOR

Time 13:10

TRK #210

NON-HAZARDOUS WASTE MANIFEST

1. Generator's US EPA ID No.	Manifest Doc. No.	2. Page 1 of 1
N/A	D-113	

GENERATOR

3. Generator's Name and Mailing Address

HAFB
49th CES/CEV
HWY. 70, HAFB, NM 88330

POL YARD
~~FT 31~~ ~~Sabre Road~~ (Site 2/5 South)

4. Generator's Phone (505) 572-3931

5. Transporter 1 Company Name	6. US EPA ID Number	A. Transporter's Phone
DnJ Trucking	N/A	505-430-2455
7. Transporter 2 Company Name	8. US EPA ID Number	B. Transporter's Phone
9. Designated Facility Name and Site Address	10. US EPA ID Number	C. Facility's Phone
Rhino's DP-1051 1.7 mls. N. of NM/TX Stateline on Hwy. 54 Otero County, New Mexico	N/A	915-842-9911 800-762-0241

11. Waste Shipping Name and Description	12. Containers No.	Type	13. Total Quantity	14. Unit Wt/Vol
a. Petroleum Impacted Soil Scale Ticket 19663	1	dump	38.420	net
b.				
c.				
d.				

D. Additional Descriptions for Materials Listed Above

Non-Hazardous / Gasoline and Diesel Impacted

E. Handling Codes for Wastes Listed Above

15. Special Handling Instructions and Additional Information

19.21 tons

Placement in Rhino Cell # B

16. **GENERATOR'S CERTIFICATION:** I certify the materials described above on this manifest are not subject to federal regulations for reporting proper disposal of Hazardous Waste.

Printed/Typed Name	Signature	Month	Day	Year
Daniel K. Holmquist	Daniel K Holmquist	5	09	03

TRANSPORTER

17. Transporter 1 Acknowledgement of Receipt of Materials

Printed/Typed Name	Signature	Month	Day	Year
Michael Maldonado	M Maldonado	5	09	03

18. Transporter 2 Acknowledgement of Receipt of Materials

Printed/Typed Name	Signature	Month	Day	Year

FACILITY

19. Discrepancy Indication Space

Line 5 Address: P.O. Box 693, La Luz, NM 88337

20. Facility Owner or Operator: Certification of receipt of waste materials covered by this manifest except as noted in Item 19.

Printed/Typed Name	Signature	Month	Day	Year
Jerry Rivera	Jerry Rivera	5	9	03

ORIGINAL – RETURN TO GENERATOR

Time 7:45

TRK # 212

NON-HAZARDOUS WASTE MANIFEST

1. Generator's US EPA ID No.: N/A
Manifest Doc. No.: D-134
2. Page 1 of 1

GENERATOR

3. Generator's Name and Mailing Address
HAFB
49th CES/CEV
HWY. 70, HAFB, NM 88330

4. Generator's Phone (505) 572-3931

POL Yard
(Site 2/5 South)

5. Transporter 1 Company Name: DnJ Trucking
6. US EPA ID Number: N/A
A. Transporter's Phone: 505-430-2455

7. Transporter 2 Company Name:
8. US EPA ID Number:
B. Transporter's Phone:

9. Designated Facility Name and Site Address
Rhino's DP-1051
1.7 mls. N. of NM/TX Stateline on Hwy. 54
Otero County, New Mexico

10. US EPA ID Number: N/A
C. Facility's Phone
915-842-9911
800-762-0241

11. Waste Shipping Name and Description	12. Containers No.	Type	13. Total Quantity	14. Unit Wt/Vol
a. Petroleum Impacted Soil Scale Ticket 19667	1	dump	41,040	net
b.				
c.				
d.				

D. Additional Descriptions for Materials Listed Above
Non-Hazardous / Gasoline and Diesel Impacted

E. Handling Codes for Wastes Listed Above

15. Special Handling Instructions and Additional Information
20.52 tons
Placement in Rhino Cell # B

16. **GENERATOR'S CERTIFICATION:** I certify the materials described above on this manifest are not subject to federal regulations for reporting proper disposal of Hazardous Waste.
Printed/Typed Name: Daniel K. Holmquist
Signature:
Month 05 Day 12 Year 03

TRANSPORTER

17. Transporter 1 Acknowledgement of Receipt of Materials
Printed/Typed Name: Roberto Trevizo
Signature: Roberto Trevizo
Month 5 Day 12 Year 03

18. Transporter 2 Acknowledgement of Receipt of Materials
Printed/Typed Name:
Signature:
Month Day Year

FACILITY

19. Discrepancy Indication Space
Line 5 Address: P.O. Box 693, La Luz, NM 88337

20. Facility Owner or Operator: Certification of receipt of waste materials covered by this manifest except as noted in Item 19.
Printed/Typed Name: Jeremy Rivera
Signature:
Month 5 Day 12 Year 03

Printed by: [illegible]

ORIGINAL – RETURN TO GENERATOR

12-BLS-C5 Rev. 12/98

Time 11:30

Trk #505

NON-HAZARDOUS WASTE MANIFEST	1. Generator's US EPA ID No. N/A	Manifest Doc. No. R-118	2. Page 1 of 1

3. Generator's Name and Mailing Address
HAFB
49th CES/CEV
HWY. 70, HAFB, NM 88330

POL Yard
(Site 2/5 South)

4. Generator's Phone (505) 572-3931

5. Transporter 1 Company Name: Rhino Environmental
6. US EPA ID Number: N/A
A. Transporter's Phone: 915-842-9911

7. Transporter 2 Company Name
8. US EPA ID Number
B. Transporter's Phone

9. Designated Facility Name and Site Address
Rhino's DP-1051
1.7 mls. N. of NM/TX Stateline on Hwy. 54
Otero County, New Mexico

10. US EPA ID Number: N/A

C. Facility's Phone
915-842-9911
800-762-0241

11. Waste Shipping Name and Description	12. Containers No.	Type	13. Total Quantity	14. Unit Wt/Vol
a. Hydrocarbon Impacted Soil Scale Ticket 19671	1.	dump	41370	net
b.				
c.				
d.				

D. Additional Descriptions for Materials Listed Above

Non-Hazardous / Gasoline and Diesel Impacted

E. Handling Codes for Wastes Listed Above

15. Special Handling Instructions and Additional Information

Placement in Rhino Cell # B

20.69 tons

16. **GENERATOR'S CERTIFICATION:** I certify the materials described above on this manifest are not subject to federal regulations for reporting proper disposal of Hazardous Waste.

Printed/Typed Name	Signature	Month	Day	Year
Daniel K. Holmquist	[signature]	5	12	03

17. Transporter 1 Acknowledgement of Receipt of Materials

Printed/Typed Name	Signature	Month	Day	Year
Jerry Rivera	[signature]	5	12	03

18. Transporter 2 Acknowledgement of Receipt of Materials

Printed/Typed Name	Signature	Month	Day	Year

19. Discrepancy Indication Space

Line 5 Address: 200 Sunset Dr., Suite D, El Paso, TX 79922

20. Facility Owner or Operator: Certification of receipt of waste materials covered by this manifest except as noted in Item 19.

Printed/Typed Name	Signature	Month	Day	Year
Jerry Rivera	[signature]	5	12	03

Printed by ... Neenah, WI ...

ORIGINAL – RETURN TO GENERATOR

Time 14:30

Tkt # 505

NON-HAZARDOUS WASTE MANIFEST

1. Generator's US EPA ID No.: N/A
Manifest Doc. No.: R-119
2. Page 1 of 1

GENERATOR

3. Generator's Name and Mailing Address
HAFB
49th CES/CEV
HWY. 70, HAFB, NM 88330

POL Yard
(Site 2/5 South)

4. Generator's Phone (505) 572-3931

5. Transporter 1 Company Name: Rhino Environmental
6. US EPA ID Number: N/A
A. Transporter's Phone: 915-842-9911

7. Transporter 2 Company Name
8. US EPA ID Number
B. Transporter's Phone

9. Designated Facility Name and Site Address
Rhino's DP-1051
1.7 mls. N. of NM/TX Stateline on Hwy. 54
Otero County, New Mexico
10. US EPA ID Number: N/A
C. Facility's Phone
915-842-9911
800-762-0241

11. Waste Shipping Name and Description	12. Containers No.	Type	13. Total Quantity	14. Unit Wt/Vol
a. Hydrocarbon Impacted Soil Scale Ticket 19676	1	dump	37290	net
b.				
c.				
d.				

D. Additional Descriptions for Materials Listed Above
Non-Hazardous / Gasoline and Diesel Impacted

E. Handling Codes for Wastes Listed Above

15. Special Handling Instructions and Additional Information
18.65 Tons
Placement in Rhino Cell # B

16. **GENERATOR'S CERTIFICATION:** I certify the materials described above on this manifest are not subject to federal regulations for reporting proper disposal of Hazardous Waste.

Printed/Typed Name	Signature	Month	Day	Year
Daniel K. Holmquist	Daniel K Holmquist	05	12	03

TRANSPORTER

17. Transporter 1 Acknowledgement of Receipt of Materials

Printed/Typed Name	Signature	Month	Day	Year
Jenny Rivera	Jenny Rivera	5	12	03

18. Transporter 2 Acknowledgement of Receipt of Materials

Printed/Typed Name	Signature	Month	Day	Year

FACILITY

19. Discrepancy Indication Space
Line 5 Address: 200 Sunset Dr., Suite D, El Paso, TX 79922

20. Facility Owner or Operator: Certification of receipt of waste materials covered by this manifest except as noted in Item 19.

Printed/Typed Name	Signature	Month	Day	Year
Jenny Rivera	Jenny Rivera	5	12	03

Printed by QUALITY FORMS & PRINTING, INC.
Neenah, WI 54956

ORIGINAL – RETURN TO GENERATOR

NFM-2-BLS-C5 Rev. 12/98

Time 11:30 TRK 212

NON-HAZARDOUS WASTE MANIFEST

1. Generator's US EPA ID No.	Manifest Doc. No.	2. Page 1 of 1
N/A	D-135	1

3. Generator's Name and Mailing Address

HAFB
49th CES/CEV
HWY. 70, HAFB, NM 88330

POL Yard
(Site 2/5 South)

4. Generator's Phone (505) 572-3931

5. Transporter 1 Company Name	6. US EPA ID Number	A. Transporter's Phone
DnJ Trucking	N/A	505-430-2455
7. Transporter 2 Company Name	**8. US EPA ID Number**	**B. Transporter's Phone**

9. Designated Facility Name and Site Address	10. US EPA ID Number	C. Facility's Phone
Rhino's DP-1051 1.7 mls. N. of NM/TX Stateline on Hwy. 54 Otero County, New Mexico	N/A	915-842-9911 800-762-0241

11. Waste Shipping Name and Description	12. Containers No.	12. Containers Type	13. Total Quantity	14. Unit Wt/Vol
a. Petroleum Impacted Soil Scale Ticket 19670	1	dump	43080	net
b.				
c.				
d.				

D. Additional Descriptions for Materials Listed Above

Non-Hazardous / Gasoline and Diesel Impacted

E. Handling Codes for Wastes Listed Above

15. Special Handling Instructions and Additional Information

21.79 tons

Placement in Rhino Cell # B

16. **GENERATOR'S CERTIFICATION:** I certify the materials described above on this manifest are not subject to federal regulations for reporting proper disposal of Hazardous Waste.

Printed/Typed Name	Signature	Month	Day	Year
Daniel K. Holmquist	[signature]	05	12	03

17. Transporter 1 Acknowledgement of Receipt of Materials

Printed/Typed Name	Signature	Month	Day	Year
Roberto Trevizo	Roberto Trevizo	5	12	03

18. Transporter 2 Acknowledgement of Receipt of Materials

Printed/Typed Name	Signature	Month	Day	Year

19. Discrepancy Indication Space

Line 5 Address: P.O. Box 693, La Luz, NM 88337

20. Facility Owner or Operator: Certification of receipt of waste materials covered by this manifest except as noted in Item 19.

Printed/Typed Name	Signature	Month	Day	Year
Jerry Rivero	[signature]	5	12	03

GENERATOR / TRANSPORTER / FACILITY

Time: 7:30

Tck # 751

NON-HAZARDOUS WASTE MANIFEST

1. Generator's US EPA ID No.	Manifest Doc. No.	2. Page 1 of 1
N/A	JLG-154	

GENERATOR

3. Generator's Name and Mailing Address

HAFB
49th CES/CEV
HWY. 70, HAFB, NM 88330

POL Yard
(Site 2/5 South)

4. Generator's Phone (505) 572-3931

5. Transporter 1 Company Name	6. US EPA ID Number	A. Transporter's Phone
JLG Trucking	N/A	915-821-0671
7. Transporter 2 Company Name	8. US EPA ID Number	B. Transporter's Phone

9. Designated Facility Name and Site Address	10. US EPA ID Number	C. Facility's Phone
Rhino's DP-1051 1.7 mls. N. of NM/TX Stateline on Hwy. 54 Otero County, New Mexico	N/A	915-842-9911 800-762-0241

11. Waste Shipping Name and Description	12. Containers No.	Type	13. Total Quantity	14. Unit Wt/Vol
a. Petroleum Impacted Soil Scale Ticket 19665	1	dump	39.00	net
b.				
c.				
d.				

D. Additional Descriptions for Materials Listed Above	E. Handling Codes for Wastes Listed Above
Non-Hazardous / Gasoline and Diesel Impacted	

15. Special Handling Instructions and Additional Information

19.70 tons

Placement in Rhino Cell # B

16. **GENERATOR'S CERTIFICATION:** I certify the materials described above on this manifest are not subject to federal regulations for reporting proper disposal of Hazardous Waste.

Printed/Typed Name	Signature	Month	Day	Year
Daniel R Holmquist		05	12	03

TRANSPORTER

17. Transporter 1 Acknowledgement of Receipt of Materials

Printed/Typed Name	Signature	Month	Day	Year
HECTOR MADRID	HECTOR MADRID	05	12	03

18. Transporter 2 Acknowledgement of Receipt of Materials

Printed/Typed Name	Signature	Month	Day	Year

FACILITY

19. Discrepancy Indication Space

Line 5 Address: 5540 Norwood Crt., El Paso, Texas 79924

20. Facility Owner or Operator: Certification of receipt of waste materials covered by this manifest except as noted in Item 19.

Printed/Typed Name	Signature	Month	Day	Year
Jenny Rivera		5	12	03

Printed by [redacted] Nonhaz Waste

ORIGINAL – RETURN TO GENERATOR

12-BLS-C5 Rev. 12/98

Time 7:45 TRK # 414

NON-HAZARDOUS WASTE MANIFEST

1. Generator's US EPA ID No. N/A

Manifest Doc. No. JLG-155

2. Page 1 of 1

3. Generator's Name and Mailing Address
HAFB
49th CES/CEV
HWY. 70, HAFB, NM 88330

POL Yard
(Site 2/5 South)

4. Generator's Phone (505) 572-3931

5. Transporter 1 Company Name: JLG Trucking	6. US EPA ID Number: N/A	A. Transporter's Phone: 915-821-0671
7. Transporter 2 Company Name	8. US EPA ID Number	B. Transporter's Phone
9. Designated Facility Name and Site Address: Rhino's DP-1051, 1.7 mls. N. of NM/TX Stateline on Hwy. 54, Otero County, New Mexico	10. US EPA ID Number: N/A	C. Facility's Phone: 915-842-9911, 800-762-0241

11. Waste Shipping Name and Description	12. Containers No.	Type	13. Total Quantity	14. Unit Wt/Vol
a. Petroleum Impacted Soil Scale Ticket 19666	1	dump	43310	net
b.				
c.				
d.				

D. Additional Descriptions for Materials Listed Above

Non-Hazardous / Gasoline and Diesel Impacted

E. Handling Codes for Wastes Listed Above

15. Special Handling Instructions and Additional Information

Placement in Rhino Cell # B

21.66 tons

16. **GENERATOR'S CERTIFICATION:** I certify the materials described above on this manifest are not subject to federal regulations for reporting proper disposal of Hazardous Waste.

Printed/Typed Name: Daniel K. Holmquist Signature: [signature] Month Day Year: 05/12/03

17. Transporter 1 Acknowledgement of Receipt of Materials

Printed/Typed Name: Jerry Nichols Signature: [signature] Month Day Year: 5/12/03

18. Transporter 2 Acknowledgement of Receipt of Materials

Printed/Typed Name Signature Month Day Year

19. Discrepancy Indication Space

Line 5 Address: 5540 Norwood Crt., El Paso, Texas 79924

20. Facility Owner or Operator: Certification of receipt of waste materials covered by this manifest except as noted in Item 19.

Printed/Typed Name: Jerry Rivero Signature: [signature] Month Day Year: 5/12/03

Printed by ... Neenah ...

ORIGINAL – RETURN TO GENERATOR

12-BLS-C5 Rev. 12/98

Time 11:15

TRK 757

NON-HAZARDOUS WASTE MANIFEST

1. Generator's US EPA ID No.	Manifest Doc. No.	2. Page 1 of 1
N/A	JLG-156	

GENERATOR

3. Generator's Name and Mailing Address
HAFB
49th CES/CEV
HWY. 70, HAFB, NM 88330

POL Yard
(Site 2/5 South)

4. Generator's Phone (505) 572-3931

5. Transporter 1 Company Name	6. US EPA ID Number	A. Transporter's Phone
JLG Trucking	N/A	915-821-0671
7. Transporter 2 Company Name	8. US EPA ID Number	B. Transporter's Phone
9. Designated Facility Name and Site Address Rhino's DP-1051 1.7 mls. N. of NM/TX Stateline on Hwy. 54 Otero County, New Mexico	10. US EPA ID Number N/A	C. Facility's Phone 915-842-9911 800-762-0241

11. Waste Shipping Name and Description	12. Containers No.	Type	13. Total Quantity	14. Unit Wt/Vol
a. Petroleum Impacted Soil Scale Ticket 19672	1	dump	4440	net
b.				
c.				
d.				

D. Additional Descriptions for Materials Listed Above
Non-Hazardous / Gasoline and Diesel Impacted

E. Handling Codes for Wastes Listed Above

15. Special Handling Instructions and Additional Information
Placement in Rhino Cell # B

22.22 tons

16. **GENERATOR'S CERTIFICATION:** I certify the materials described above on this manifest are not subject to federal regulations for reporting proper disposal of Hazardous Waste.

Printed/Typed Name	Signature	Month	Day	Year
Daniel K. Holmquist		05	12	03

TRANSPORTER

17. Transporter 1 Acknowledgement of Receipt of Materials

Printed/Typed Name	Signature	Month	Day	Year
HECTOR M.	HECTOR M	05	12	03

18. Transporter 2 Acknowledgement of Receipt of Materials

Printed/Typed Name	Signature	Month	Day	Year

FACILITY

19. Discrepancy Indication Space
Line 5 Address: 5540 Norwood Crt., El Paso, Texas 79924

20. Facility Owner or Operator: Certification of receipt of waste materials covered by this manifest except as noted in Item 19.

Printed/Typed Name	Signature	Month	Day	Year
Jerry Rivera		5	12	03

Printed by J. J. Keller & Associates, Inc. Neenah, WI 54957-0368

ORIGINAL – RETURN TO GENERATOR

Time 11:30

TRK #414

[redacted]

NON-HAZARDOUS WASTE MANIFEST

1. Generator's US EPA ID No.: N/A
Manifest Doc. No.: JLG-157
2. Page 1 of 1

GENERATOR

3. Generator's Name and Mailing Address
HAFB
49th CES/CEV
HWY. 70, HAFB, NM 88330

POL Yard
(Site 2/5 South)

4. Generator's Phone (505) 572-3931

5. Transporter 1 Company Name: JLG Trucking
6. US EPA ID Number: N/A
A. Transporter's Phone: 915-821-0671

7. Transporter 2 Company Name
8. US EPA ID Number
B. Transporter's Phone

9. Designated Facility Name and Site Address
Rhino's DP-1051
1.7 mls. N. of NM/TX Stateline on Hwy. 54
Otero County, New Mexico
10. US EPA ID Number: N/A
C. Facility's Phone
915-842-9911
800-762-0241

11. Waste Shipping Name and Description	12. Containers No.	Type	13. Total Quantity	14. Unit Wt/Vol
a. Petroleum Impacted Soil Scale Ticket 19673	1	dump	42430	net
b.				
c.				
d.				

D. Additional Descriptions for Materials Listed Above
Non-Hazardous / Gasoline and Diesel Impacted

E. Handling Codes for Wastes Listed Above

15. Special Handling Instructions and Additional Information
Placement in Rhino Cell # B

21,22 tons

16. **GENERATOR'S CERTIFICATION:** I certify the materials described above on this manifest are not subject to federal regulations for reporting proper disposal of Hazardous Waste.
Printed/Typed Name: Daniel K. Holmquist
Signature:
Month Day Year: 05 12 03

TRANSPORTER

17. Transporter 1 Acknowledgement of Receipt of Materials
Printed/Typed Name: JERRY NICHOLS
Signature:
Month Day Year: 5 12 03

18. Transporter 2 Acknowledgement of Receipt of Materials
Printed/Typed Name
Signature
Month Day Year

FACILITY

19. Discrepancy Indication Space
Line 5 Address: 5540 Norwood Crt., El Paso, Texas 79924

20. Facility Owner or Operator: Certification of receipt of waste materials covered by this manifest except as noted in Item 19.
Printed/Typed Name: Jerry Rivero
Signature:
Month Day Year: 5 12 03

Printed by J. J. KELLER & ASSOCIATES, INC.
Neenah, WI 54957-0368

ORIGINAL – RETURN TO GENERATOR

12-BLS-C5 Rev. 12/98

Time 14:45 TRK # 751

[redacted]

NON-HAZARDOUS WASTE MANIFEST

1. Generator's US EPA ID No.: N/A
Manifest Doc. No.: JLG-158
2. Page 1 of 1

3. Generator's Name and Mailing Address
HAFB
49th CES/CEV
HWY. 70, HAFB, NM 88330

4. Generator's Phone (505) 572-3931

POL Yard
(Site 2/5 South)

5. Transporter 1 Company Name: JLG Trucking
6. US EPA ID Number: N/A
A. Transporter's Phone: 915-821-0671

7. Transporter 2 Company Name
8. US EPA ID Number
B. Transporter's Phone

9. Designated Facility Name and Site Address
Rhino's DP-1051
1.7 mls. N. of NM/TX Stateline on Hwy. 54
Otero County, New Mexico
10. US EPA ID Number: N/A
C. Facility's Phone
915-842-9911
800-762-0241

11. Waste Shipping Name and Description	12. Containers No.	Type	13. Total Quantity	14. Unit Wt/Vol
a. Petroleum Impacted Soil Scale Ticket 19677	1	dump	49.30	net
b. Scale Ticket 19676				
c.				
d.				

D. Additional Descriptions for Materials Listed Above
Non-Hazardous / Gasoline and Diesel Impacted

E. Handling Codes for Wastes Listed Above

15. Special Handling Instructions and Additional Information
Placement in Rhino Cell # B

24.66 tons

16. **GENERATOR'S CERTIFICATION:** I certify the materials described above on this manifest are not subject to federal regulations for reporting proper disposal of Hazardous Waste.
Printed/Typed Name: Daniel R. Holmquist
Signature: [signature]
Month 05 Day 12 Year 03

17. Transporter 1 Acknowledgement of Receipt of Materials
Printed/Typed Name: HECTOR M
Signature: HECTOR M
Month 05 Day 12 Year 03

18. Transporter 2 Acknowledgement of Receipt of Materials
Printed/Typed Name
Signature
Month Day Year

19. Discrepancy Indication Space
Line 5 Address: 5540 Norwood Crt., El Paso, Texas 79924

20. Facility Owner or Operator: Certification of receipt of waste materials covered by this manifest except as noted in Item 19.
Printed/Typed Name: Jesus Rivera
Signature: [signature]
Month 5 Day 12 Year 03

GENERATOR

TRANSPORTER

FACILITY

Printed by J.J. Keller & Associates, Inc. Neenah, WI 54957-0368

ORIGINAL – RETURN TO GENERATOR

Time 7:30

TRK 505

NON-HAZARDOUS WASTE MANIFEST

1. Generator's US EPA ID No.	Manifest Doc. No.	2. Page 1 of 1
N/A	R-120	

GENERATOR

3. Generator's Name and Mailing Address

HAFB
49th CES/CEV
HWY. 70, HAFB, NM 88330

POL Yard
(Site 2/5 South)

4. Generator's Phone (505) 572-3931

5. Transporter 1 Company Name	6. US EPA ID Number	A. Transporter's Phone
Rhino Environmental	N/A	915-842-9911
7. Transporter 2 Company Name	8. US EPA ID Number	B. Transporter's Phone
9. Designated Facility Name and Site Address	10. US EPA ID Number	C. Facility's Phone
Rhino's DP-1051 1.7 mls. N. of NM/TX Stateline on Hwy. 54 Otero County, New Mexico	N/A	915-842-9911 800-762-0241

11. Waste Shipping Name and Description	12. Containers No.	Type	13. Total Quantity	14. Unit Wt/Vol
a. Hydrocarbon Impacted Soil Scale Ticket 19680	1.	dump	38560	net
b.				
c.				
d.				

D. Additional Descriptions for Materials Listed Above

Non-Hazardous / Gasoline and Diesel Impacted

E. Handling Codes for Wastes Listed Above

15. Special Handling Instructions and Additional Information

Placement in Rhino Cell # B

19.28 tons

16. **GENERATOR'S CERTIFICATION:** I certify the materials described above on this manifest are not subject to federal regulations for reporting proper disposal of Hazardous Waste.

Printed/Typed Name	Signature	Month	Day	Year
Daniel K. Holmquist	Daniel K. Holmquist	05	13	03

TRANSPORTER

17. Transporter 1 Acknowledgement of Receipt of Materials

Printed/Typed Name	Signature	Month	Day	Year
Jerry Rivero	Jerry Rivero	5	13	03

18. Transporter 2 Acknowledgement of Receipt of Materials

Printed/Typed Name	Signature	Month	Day	Year

FACILITY

19. Discrepancy Indication Space

Line 5 Address: 200 Sunset Dr., Suite D, El Paso, TX 79922

20. Facility Owner or Operator: Certification of receipt of waste materials covered by this manifest except as noted in Item 19.

Printed/Typed Name	Signature	Month	Day	Year
Jerry Rivero	Jerry Rivero	5	13	03

Printed by J. J. KELLER & ASSOCIATES, INC.
Neenah, WI 54957-0368

ORIGINAL – RETURN TO GENERATOR

Time 7:25

TRK# 292

[redacted]

NON-HAZARDOUS WASTE MANIFEST

1. Generator's US EPA ID No.	Manifest Doc. No.	2. Page 1 of 1
N/A	D-136	

GENERATOR

3. Generator's Name and Mailing Address

HAFB
49th CES/CEV
HWY. 70, HAFB, NM 88330

POL Yard
(Site 2/5 South)

4. Generator's Phone (505) 572-3931

5. Transporter 1 Company Name	6. US EPA ID Number	A. Transporter's Phone
DnJ Trucking	N/A	505-430-2455
7. Transporter 2 Company Name	8. US EPA ID Number	B. Transporter's Phone

9. Designated Facility Name and Site Address	10. US EPA ID Number	C. Facility's Phone
Rhino's DP-1051 1.7 mls. N. of NM/TX Stateline on Hwy. 54 Otero County, New Mexico	N/A	915-842-9911 800-762-0241

11. Waste Shipping Name and Description	12. Containers No.	12. Containers Type	13. Total Quantity	14. Unit Wt/Vol
a. Petroleum Impacted Soil Scale Ticket 19679	1	dump	41.810	net
b.				
c.				
d.				

D. Additional Descriptions for Materials Listed Above

Non-Hazardous / Gasoline and Diesel Impacted

E. Handling Codes for Wastes Listed Above

15. Special Handling Instructions and Additional Information

Placement in Rhino Cell # B

20.91 Tons

16. **GENERATOR'S CERTIFICATION:** I certify the materials described above on this manifest are not subject to federal regulations for reporting proper disposal of Hazardous Waste.

Printed/Typed Name	Signature	Month	Day	Year
Daniel K. Holmquist		05	13	03

TRANSPORTER

17. Transporter 1 Acknowledgement of Receipt of Materials

Printed/Typed Name	Signature	Month	Day	Year
Roberto Trevizo	Roberto Trevizo	5	13	03

18. Transporter 2 Acknowledgement of Receipt of Materials

Printed/Typed Name	Signature	Month	Day	Year

FACILITY

19. Discrepancy Indication Space

Line 5 Address: P.O. Box 693, La Luz, NM 88337

20. Facility Owner or Operator: Certification of receipt of waste materials covered by this manifest except as noted in Item 19.

Printed/Typed Name	Signature	Month	Day	Year
Jerry Rivera		5	13	03

Printed by [redacted]

ORIGINAL – RETURN TO GENERATOR

[redacted] Rev. 12/98

Time 7:25 TRK# 210

[redacted] weight ticket 19681 [redacted]

NON-HAZARDOUS WASTE MANIFEST

1. Generator's US EPA ID No.	Manifest Doc. No.	2. Page 1 of 1
N/A	D-137	

GENERATOR

3. Generator's Name and Mailing Address
HAFB
49th CES/CEV
HWY. 70, HAFB, NM 88330

POL Yard
(Site 2/5 South)

4. Generator's Phone (505) 572-3931

5. Transporter 1 Company Name	6. US EPA ID Number	A. Transporter's Phone
DnJ Trucking	N/A	505-430-2455
7. Transporter 2 Company Name	8. US EPA ID Number	B. Transporter's Phone

9. Designated Facility Name and Site Address	10. US EPA ID Number	C. Facility's Phone
Rhino's DP-1051 1.7 mls. N. of NM/TX Stateline on Hwy. 54 Otero County, New Mexico	N/A	915-842-9911 800-762-0241

11. Waste Shipping Name and Description	12. Containers No.	Type	13. Total Quantity	14. Unit Wt/Vol
a. Petroleum Impacted Soil Scale Ticket 19681	1	dump	37020	net
b.				
c.				
d.				

D. Additional Descriptions for Materials Listed Above
Non-Hazardous / Gasoline and Diesel Impacted

E. Handling Codes for Wastes Listed Above

15. Special Handling Instructions and Additional Information
19.51 tons
Placement in Rhino Cell # B

16. **GENERATOR'S CERTIFICATION:** I certify the materials described above on this manifest are not subject to federal regulations for reporting proper disposal of Hazardous Waste.

Printed/Typed Name	Signature	Month	Day	Year
Daniel K. Holmquist		05	13	03

TRANSPORTER

17. Transporter 1 Acknowledgement of Receipt of Materials

Printed/Typed Name	Signature	Month	Day	Year
Danny Lucero		05	13	03

18. Transporter 2 Acknowledgement of Receipt of Materials

Printed/Typed Name	Signature	Month	Day	Year

FACILITY

19. Discrepancy Indication Space
Line 5 Address: P.O. Box 693, La Luz, NM 88337

20. Facility Owner or Operator: Certification of receipt of waste materials covered by this manifest except as noted in Item 19.

Printed/Typed Name	Signature	Month	Day	Year
Henry Rivera		5	13	03

Printed by DnJ KELLER ASSOCIATES, INC. Neenah, WI 54957-0

ORIGINAL – RETURN TO GENERATOR

Time 11:10

TRK 212

NON-HAZARDOUS WASTE MANIFEST	1. Generator's US EPA ID No. N/A	Manifest Doc. No. D-138	2. Page 1 of 1

3. Generator's Name and Mailing Address

HAFB
49th CES/CEV
HWY. 70, HAFB, NM 88330

POL Yard
(Site 2/5 South)

4. Generator's Phone (505) 572-3931

5. Transporter 1 Company Name	6. US EPA ID Number	A. Transporter's Phone
DnJ Trucking	N/A	505-430-2455
7. Transporter 2 Company Name	8. US EPA ID Number	B. Transporter's Phone
9. Designated Facility Name and Site Address	10. US EPA ID Number	C. Facility's Phone
Rhino's DP-1051 1.7 mls. N. of NM/TX Stateline on Hwy. 54 Otero County, New Mexico	N/A	915-842-9911 800-762-0241

11. Waste Shipping Name and Description	12. Containers No.	12. Containers Type	13. Total Quantity	14. Unit Wt/Vol
a. Petroleum Impacted Soil Scale Ticket 19684	1	dump	42,880	net
b.				
c.				
d.				

D. Additional Descriptions for Materials Listed Above

Non-Hazardous / Gasoline and Diesel Impacted

E. Handling Codes for Wastes Listed Above

15. Special Handling Instructions and Additional Information

Placement in Rhino Cell # B

21.44 tons

16. **GENERATOR'S CERTIFICATION:** I certify the materials described above on this manifest are not subject to federal regulations for reporting proper disposal of Hazardous Waste.

Printed/Typed Name	Signature	Month	Day	Year
Daniel K. Holmquist	[signature]	05	13	03

17. Transporter 1 Acknowledgement of Receipt of Materials

Printed/Typed Name	Signature	Month	Day	Year
Roberto Trevizo	Roberto Trevizo	5	13	03

18. Transporter 2 Acknowledgement of Receipt of Materials

Printed/Typed Name	Signature	Month	Day	Year

19. Discrepancy Indication Space

Line 5 Address: P.O. Box 693, La Luz, NM 88337

20. Facility Owner or Operator: Certification of receipt of waste materials covered by this manifest except as noted in Item 19.

Printed/Typed Name	Signature	Month	Day	Year
Jerry Rivello	[signature]	5	13	03

Time 17:15

Ticket 210

[redacted] Weight ticket 19686

NON-HAZARDOUS WASTE MANIFEST

1. Generator's US EPA ID No.	Manifest Doc. No.	2. Page 1 of 1
N/A	D-139	

GENERATOR

3. Generator's Name and Mailing Address

HAFB
49th CES/CEV
HWY. 70, HAFB, NM 88330

POL Yard
(Site 2/5 South)

4. Generator's Phone (505) 572-3931

5. Transporter 1 Company Name	6. US EPA ID Number	A. Transporter's Phone
DnJ Trucking	N/A	505-430-2455
7. Transporter 2 Company Name	8. US EPA ID Number	B. Transporter's Phone
9. Designated Facility Name and Site Address	10. US EPA ID Number	C. Facility's Phone
Rhino's DP-1051 1.7 mls. N. of NM/TX Stateline on Hwy. 54 Otero County, New Mexico	N/A	915-842-9911 800-762-0241

11. Waste Shipping Name and Description	12. Containers No.	Type	13. Total Quantity	14. Unit Wt/Vol
a. Petroleum Impacted Soil Scale Ticket 19686	1	dump	43350	net
b.				
c.				
d.				

D. Additional Descriptions for Materials Listed Above

Non-Hazardous / Gasoline and Diesel Impacted

E. Handling Codes for Wastes Listed Above

15. Special Handling Instructions and Additional Information

21.68 tons

Placement in Rhino Cell # B

16. **GENERATOR'S CERTIFICATION:** I certify the materials described above on this manifest are not subject to federal regulations for reporting proper disposal of Hazardous Waste.

Printed/Typed Name	Signature	Month	Day	Year
Daniel K. Holmquist		10	13	03

TRANSPORTER

17. Transporter 1 Acknowledgement of Receipt of Materials

Printed/Typed Name	Signature	Month	Day	Year
Danny Lucero		10	13	03

18. Transporter 2 Acknowledgement of Receipt of Materials

Printed/Typed Name	Signature	Month	Day	Year

FACILITY

19. Discrepancy Indication Space

Line 5 Address: P.O. Box 693, La Luz, NM 88337

20. Facility Owner or Operator: Certification of receipt of waste materials covered by this manifest except as noted in Item 19.

Printed/Typed Name	Signature	Month	Day	Year
Jerry Rivera		15	13	03

[redacted]

ORIGINAL – RETURN TO GENERATOR

[redacted] NM-BLS-CS Rev. 1/98

Time 1415

Tax #210

[redacted] Weight #19687 [redacted]

NON-HAZARDOUS WASTE MANIFEST

1. Generator's US EPA ID No.	Manifest Doc. No.	2. Page 1 of 1
N/A	D-141	

GENERATOR

3. Generator's Name and Mailing Address

HAFB
49th CES/CEV
HWY. 70, HAFB, NM 88330

POL Yard
(Site 2/5 South)

4. Generator's Phone (505) 572-3931

5. Transporter 1 Company Name	6. US EPA ID Number	A. Transporter's Phone
DnJ Trucking	N/A	505-430-2455
7. Transporter 2 Company Name	8. US EPA ID Number	B. Transporter's Phone
9. Designated Facility Name and Site Address Rhino's DP-1051 1.7 mls. N. of NM/TX Stateline on Hwy. 54 Otero County, New Mexico	10. US EPA ID Number N/A	C. Facility's Phone 915-842-9911 800-762-0241

11. Waste Shipping Name and Description	12. Containers No.	Type	13. Total Quantity	14. Unit Wt/Vol
a. Petroleum Impacted Soil Scale Ticket 19687	1	dump	40340	net
b.				
c.				
d.				

D. Additional Descriptions for Materials Listed Above

Non-Hazardous / Gasoline and Diesel Impacted

E. Handling Codes for Wastes Listed Above

15. Special Handling Instructions and Additional Information

20.17 tons

Placement in Rhino Cell # B

16. **GENERATOR'S CERTIFICATION:** I certify the materials described above on this manifest are not subject to federal regulations for reporting proper disposal of Hazardous Waste.

Printed/Typed Name	Signature	Month	Day	Year
David Scruggs		05	13	03

TRANSPORTER

17. Transporter 1 Acknowledgement of Receipt of Materials

Printed/Typed Name	Signature	Month	Day	Year
Danny Lucero		05	13	03

18. Transporter 2 Acknowledgement of Receipt of Materials

Printed/Typed Name	Signature	Month	Day	Year

FACILITY

19. Discrepancy Indication Space

Line 5 Address: P.O. Box 693, La Luz, NM 88337

20. Facility Owner or Operator: Certification of receipt of waste materials covered by this manifest except as noted in Item 19.

Printed/Typed Name	Signature	Month	Day	Year
Jerry Rivers		5	13	03

Printed by J. J. Keller & Associates, Inc. Neenah, WI 54957

ORIGINAL – RETURN TO GENERATOR

JJK 42-BL-S-C5 Rev. 12/98

Time 11:20

Tel 505

NON-HAZARDOUS WASTE MANIFEST

1. Generator's US EPA ID No.: N/A
Manifest Doc. No.: JLG-159
2. Page 1 of 1

GENERATOR

3. Generator's Name and Mailing Address
HAFB
49th CES/CEV
HWY. 70, HAFB, NM 88330

4. Generator's Phone (505) 572-3931

POL Yard
(Site 2/5 South)

5. Transporter 1 Company Name: ~~JLG Trucking~~ Rhino Env
6. US EPA ID Number: N/A
A. Transporter's Phone: ~~915-821-0671~~ 915-842-9911

7. Transporter 2 Company Name
8. US EPA ID Number
B. Transporter's Phone

9. Designated Facility Name and Site Address
Rhino's DP-1051
1.7 mls. N. of NM/TX Stateline on Hwy. 54
Otero County, New Mexico
10. US EPA ID Number: N/A
C. Facility's Phone
915-842-9911
800-762-0241

11. Waste Shipping Name and Description	12. Containers No.	Type	13. Total Quantity	14. Unit Wt/Vol
a. Petroleum Impacted Soil Scale Ticket 191685	1	dump	41990	net
b.				
c.				
d.				

D. Additional Descriptions for Materials Listed Above
Non-Hazardous / Gasoline and Diesel Impacted

E. Handling Codes for Wastes Listed Above

15. Special Handling Instructions and Additional Information
21.00 tons
Placement in Rhino Cell # B

16. **GENERATOR'S CERTIFICATION:** I certify the materials described above on this manifest are not subject to federal regulations for reporting proper disposal of Hazardous Waste.
Printed/Typed Name: Daniel K. Holmquist
Signature:
Month 5 Day 13 Year 03

TRANSPORTER

17. Transporter 1 Acknowledgement of Receipt of Materials
Printed/Typed Name: Jeremy Rivero
Signature:
Month 5 Day 13 Year 03

18. Transporter 2 Acknowledgement of Receipt of Materials
Printed/Typed Name
Signature
Month . Day . Year .

FACILITY

19. Discrepancy Indication Space
Line 5 Address: ~~5540 Norwood Crt., El Paso, Texas 79924~~ 200 Sunset Dr. Suite D, El Paso Tx

20. Facility Owner or Operator: Certification of receipt of waste materials covered by this manifest except as noted in Item 19.
Printed/Typed Name: Jenny Rivero
Signature:
Month 5 Day 13 Year 03

Printed by J.J. Keller & Associates, Inc.
Neenah, WI 54957-0368

ORIGINAL – RETURN TO GENERATOR

Time 7:40

Trk # 505

NON-HAZARDOUS WASTE MANIFEST

1. Generator's US EPA ID No.: N/A
Manifest Doc. No.: R-121
2. Page 1 of 1

GENERATOR

3. Generator's Name and Mailing Address
HAFB
49th CES/CEV
HWY. 70, HAFB, NM 88330

POL Yard
(Site 2/5 South)

4. Generator's Phone (505) 572-3931

5. Transporter 1 Company Name: Rhino Environmental
6. US EPA ID Number: N/A
A. Transporter's Phone: 915-842-9911

7. Transporter 2 Company Name:
8. US EPA ID Number:
B. Transporter's Phone:

9. Designated Facility Name and Site Address
Rhino's DP-1051
1.7 mls. N. of NM/TX Stateline on Hwy. 54
Otero County, New Mexico
10. US EPA ID Number: N/A
C. Facility's Phone
915-842-9911
800-762-0241

11. Waste Shipping Name and Description	12. Containers No.	Type	13. Total Quantity	14. Unit Wt/Vol
a. Hydrocarbon Impacted Soil Scale Ticket 19691	1	dump	36630	net
b.				
c.				
d.				

D. Additional Descriptions for Materials Listed Above
Non-Hazardous / Gasoline and Diesel Impacted

E. Handling Codes for Wastes Listed Above

15. Special Handling Instructions and Additional Information
Placement in Rhino Cell # B

18.32

16. **GENERATOR'S CERTIFICATION:** I certify the materials described above on this manifest are not subject to federal regulations for reporting proper disposal of Hazardous Waste.
Printed/Typed Name: David Scruggs
Signature:
Month 05 Day 14 Year 03

TRANSPORTER

17. Transporter 1 Acknowledgement of Receipt of Materials
Printed/Typed Name: Jerry Rivera
Signature:
Month 5 Day 14 Year 03

18. Transporter 2 Acknowledgement of Receipt of Materials
Printed/Typed Name:
Signature:
Month Day Year

FACILITY

19. Discrepancy Indication Space
Line 5 Address: 200 Sunset Dr., Suite D, El Paso, TX 79922

20. Facility Owner or Operator: Certification of receipt of waste materials covered by this manifest except as noted in Item 19.
Printed/Typed Name: Jerry Rivera
Signature:
Month 5 Day 14 Year 03

Printed by: [illegible]
Name of Supervisor: [illegible]

ORIGINAL – RETURN TO GENERATOR

12-BLS-C5 Rev. 12/98

Time 1115

TRK 505

NON-HAZARDOUS WASTE MANIFEST

1. Generator's US EPA ID No.: N/A
Manifest Doc. No.: R-122
2. Page 1 of 1

GENERATOR

3. Generator's Name and Mailing Address
HAFB
49th CES/CEV
HWY. 70, HAFB, NM 88330

POL Yard
(Site 2/5 South)

4. Generator's Phone (505) 572-3931

5. Transporter 1 Company Name: Rhino Environmental
6. US EPA ID Number: N/A
A. Transporter's Phone: 915-842-9911

7. Transporter 2 Company Name:
8. US EPA ID Number:
B. Transporter's Phone:

9. Designated Facility Name and Site Address
Rhino's DP-1051
1.7 mls. N. of NM/TX Stateline on Hwy. 54
Otero County, New Mexico
10. US EPA ID Number: N/A
C. Facility's Phone
915-842-9911
800-762-0241

11. Waste Shipping Name and Description	12. Containers No.	Type	13. Total Quantity	14. Unit Wt/Vol
a. Hydrocarbon Impacted Soil Scale Ticket 19696	1	dump	34060	net
b.				
c.				
d.				

D. Additional Descriptions for Materials Listed Above
Non-Hazardous / Gasoline and Diesel Impacted

E. Handling Codes for Wastes Listed Above

15. Special Handling Instructions and Additional Information
Placement in Rhino Cell # B

17.03 tons

16. **GENERATOR'S CERTIFICATION:** I certify the materials described above on this manifest are not subject to federal regulations for reporting proper disposal of Hazardous Waste.

Printed/Typed Name	Signature	Month	Day	Year
David Scruggs		05	14	03

TRANSPORTER

17. Transporter 1 Acknowledgement of Receipt of Materials

Printed/Typed Name	Signature	Month	Day	Year
Jerry Rivera		5	14	03

18. Transporter 2 Acknowledgement of Receipt of Materials

Printed/Typed Name	Signature	Month	Day	Year

FACILITY

19. Discrepancy Indication Space
Line 5 Address: 200 Sunset Dr., Suite D, El Paso, TX 79922

20. Facility Owner or Operator: Certification of receipt of waste materials covered by this manifest except as noted in Item 19.

Printed/Typed Name	Signature	Month	Day	Year
Jerry Rivera		5	14	03

Printed by J. J. KELLER & ASSOCIATES, INC.
Neenah, WI 54957-0368

ORIGINAL – RETURN TO GENERATOR

Time 7:42 — Tek # 212

NON-HAZARDOUS WASTE MANIFEST

1. Generator's US EPA ID No.: N/A
Manifest Doc. No.: D-142
2. Page 1 of 1

GENERATOR

3. Generator's Name and Mailing Address
HAFB
49th CES/CEV
HWY. 70, HAFB, NM 88330

POL Yard
(Site 2/5 South)

4. Generator's Phone (505) 572-3931

5. Transporter 1 Company Name: DnJ Trucking
6. US EPA ID Number: N/A
A. Transporter's Phone: 505-430-2455

7. Transporter 2 Company Name
8. US EPA ID Number
B. Transporter's Phone

9. Designated Facility Name and Site Address
Rhino's DP-1051
1.7 mls. N. of NM/TX Stateline on Hwy. 54
Otero County, New Mexico
10. US EPA ID Number: N/A
C. Facility's Phone
915-842-9911
800-762-0241

11. Waste Shipping Name and Description	12. Containers No.	Type	13. Total Quantity	14. Unit Wt/Vol
a. Petroleum Impacted Soil Scale Ticket 19690	1	dump	38630	net
b.				
c.				
d.				

D. Additional Descriptions for Materials Listed Above
Non-Hazardous / Gasoline and Diesel Impacted

E. Handling Codes for Wastes Listed Above

15. Special Handling Instructions and Additional Information
19.32 tons
Placement in Rhino Cell # B

16. **GENERATOR'S CERTIFICATION:** I certify the materials described above on this manifest are not subject to federal regulations for reporting proper disposal of Hazardous Waste.
Printed/Typed Name: David Scruggs
Signature:
Month: 05 Day: 14 Year: 03

TRANSPORTER

17. Transporter 1 Acknowledgement of Receipt of Materials
Printed/Typed Name: Roberto Trevizo
Signature: Roberto Trevizo
Month: 5 Day: 14 Year: 03

18. Transporter 2 Acknowledgement of Receipt of Materials
Printed/Typed Name
Signature
Month: Day: Year:

FACILITY

19. Discrepancy Indication Space
Line 5 Address: P.O. Box 693, La Luz, NM 88337

20. Facility Owner or Operator: Certification of receipt of waste materials covered by this manifest except as noted in Item 19.
Printed/Typed Name: Jenny Rivera
Signature:
Month: 5 Day: 14 Year: 03

Printed by J. J. KELLER & ASSOCIATES, INC. Neenah, WI 54957-0368

ORIGINAL – RETURN TO GENERATOR

Time 7:45

Ticket 218

weight ticket 19693

NON-HAZARDOUS WASTE MANIFEST

1. Generator's US EPA ID No.	Manifest Doc. No.	2. Page 1 of 1
N/A	D-143	

GENERATOR

3. Generator's Name and Mailing Address

HAFB
49th CES/CEV
HWY. 70, HAFB, NM 88330

POL Yard
(Site 2/5 South)

4. Generator's Phone (505) 572-3931

5. Transporter 1 Company Name	6. US EPA ID Number	A. Transporter's Phone
DnJ Trucking	N/A	505-430-2455
7. Transporter 2 Company Name	8. US EPA ID Number	B. Transporter's Phone
9. Designated Facility Name and Site Address	10. US EPA ID Number	C. Facility's Phone
Rhino's DP-1051 1.7 mls. N. of NM/TX Stateline on Hwy. 54 Otero County, New Mexico	N/A	915-842-9911 800-762-0241

11. Waste Shipping Name and Description	12. Containers No.	Type	13. Total Quantity	14. Unit Wt/Vol
a. Petroleum Impacted Soil Scale Ticket 19693	1	dump	42070	net
b.				
c.				
d.				

D. Additional Descriptions for Materials Listed Above	E. Handling Codes for Wastes Listed Above
Non-Hazardous / Gasoline and Diesel Impacted	

15. Special Handling Instructions and Additional Information

21.04 tons

Placement in Rhino Cell # B

16. **GENERATOR'S CERTIFICATION:** I certify the materials described above on this manifest are not subject to federal regulations for reporting proper disposal of Hazardous Waste.

Printed/Typed Name	Signature	Month	Day	Year
David Scruggs		05	14	03

TRANSPORTER

17. Transporter 1 Acknowledgement of Receipt of Materials

Printed/Typed Name	Signature	Month	Day	Year
		05	14	03

18. Transporter 2 Acknowledgement of Receipt of Materials

Printed/Typed Name	Signature	Month	Day	Year

FACILITY

19. Discrepancy Indication Space

Line 5 Address: P.O. Box 693, La Luz, NM 88337

20. Facility Owner or Operator: Certification of receipt of waste materials covered by this manifest except as noted in Item 19.

Printed/Typed Name	Signature	Month	Day	Year
Jenny Rivera		05	14	03

Printed by [illegible]

ORIGINAL – RETURN TO GENERATOR

12-BLS-C5 Rev. 12/98

Time 14:10

TRK # 212

NON-HAZARDOUS WASTE MANIFEST

1. Generator's US EPA ID No.: N/A
Manifest Doc. No.: D-144
2. Page 1 of 1

GENERATOR

3. Generator's Name and Mailing Address
HAFB
49th CES/CEV
HWY. 70, HAFB, NM 88330

POL Yard
(Site 2/5 South)

4. Generator's Phone (505) 572-3931

5. Transporter 1 Company Name: DnJ Trucking
6. US EPA ID Number: N/A
A. Transporter's Phone: 505-430-2455

7. Transporter 2 Company Name:
8. US EPA ID Number:
B. Transporter's Phone:

9. Designated Facility Name and Site Address
Rhino's DP-1051
1.7 mls. N. of NM/TX Stateline on Hwy. 54
Otero County, New Mexico
10. US EPA ID Number: N/A
C. Facility's Phone
915-842-9911
800-762-0241

11. Waste Shipping Name and Description	12. Containers No.	Type	13. Total Quantity	14. Unit Wt/Vol
a. Petroleum Impacted Soil Scale Ticket 19689	1	dump	43990	net
b.				
c.				
d.				

D. Additional Descriptions for Materials Listed Above
Non-Hazardous / Gasoline and Diesel Impacted

E. Handling Codes for Wastes Listed Above

15. Special Handling Instructions and Additional Information
22.00 tons
Placement in Rhino Cell # B

16. **GENERATOR'S CERTIFICATION:** I certify the materials described above on this manifest are not subject to federal regulations for reporting proper disposal of Hazardous Waste.

Printed/Typed Name	Signature	Month	Day	Year
David Scruggs		05	14	03

TRANSPORTER

17. Transporter 1 Acknowledgement of Receipt of Materials

Printed/Typed Name	Signature	Month	Day	Year
Roberto Trevizo		5	14	03

18. Transporter 2 Acknowledgement of Receipt of Materials

Printed/Typed Name	Signature	Month	Day	Year

FACILITY

19. Discrepancy Indication Space
Line 5 Address: P.O. Box 693, La Luz, NM 88337

20. Facility Owner or Operator: Certification of receipt of waste materials covered by this manifest except as noted in Item 19.

Printed/Typed Name	Signature	Month	Day	Year
Jenny Rivera		5	14	03

Printed by J.J. KELLER & ASSOCIATES, INC.

ORIGINAL – RETURN TO GENERATOR

12-6LS-C5 Rev. 12/98

Time 12:30

Tkt # 693

NON-HAZARDOUS WASTE MANIFEST

1. Generator's US EPA ID No.: N/A
Manifest Doc. No.: JLG-124
2. Page 1 of 1

3. Generator's Name and Mailing Address
HAFB
49th CES/CEV
HWY. 70, HAFB, NM 88330

FT-31 ~~Sabre Road~~ POL Yard (Site #5 South East)

4. Generator's Phone (505) 572-3931

5. Transporter 1 Company Name: JLG Trucking
6. US EPA ID Number: N/A
A. Transporter's Phone: 915-821-0671

7. Transporter 2 Company Name:
8. US EPA ID Number:
B. Transporter's Phone:

9. Designated Facility Name and Site Address
Rhino's DP-1051
1.7 mls. N. of NM/TX Stateline on Hwy. 54
Otero County, New Mexico
10. US EPA ID Number: N/A
C. Facility's Phone
915-842-9911
800-762-0241

11. Waste Shipping Name and Description	12. Containers No.	Type	13. Total Quantity	14. Unit Wt/Vol
a. Petroleum Impacted Soil Scale Ticket 19695	1	dump	46920	net
b.				
c.				
d.				

D. Additional Descriptions for Materials Listed Above
Non-Hazardous / Gasoline and Diesel Impacted

E. Handling Codes for Wastes Listed Above

15. Special Handling Instructions and Additional Information
23.46 tons
Placement in Rhino Cell # B

16. **GENERATOR'S CERTIFICATION:** I certify the materials described above on this manifest are not subject to federal regulations for reporting proper disposal of Hazardous Waste.
Printed/Typed Name: David Scruggs
Signature:
Month 05 Day 14 Year 03

17. Transporter 1 Acknowledgement of Receipt of Materials
Printed/Typed Name: Omar A Torres
Signature:
Month 05 Day 14 Year 03

18. Transporter 2 Acknowledgement of Receipt of Materials
Printed/Typed Name:
Signature:
Month Day Year

19. Discrepancy Indication Space
Line 5 Address: 5540 Norwood Crt., El Paso, Texas 79924

20. Facility Owner or Operator: Certification of receipt of waste materials covered by this manifest except as noted in Item 19.
Printed/Typed Name: Jenny Rivera
Signature:
Month 5 Day 14 Year 03

GENERATOR

TRANSPORTER

FACILITY

ORIGINAL – RETURN TO GENERATOR

Time: 7:35

Ticket 414

NON-HAZARDOUS WASTE MANIFEST

1. Generator's US EPA ID No.: N/A
Manifest Doc. No.: JLG-161
2. Page 1 of 1

GENERATOR

3. Generator's Name and Mailing Address
HAFB
49th CES/CEV
HWY. 70, HAFB, NM 88330

4. Generator's Phone (505) 572-3931

POL Yard
(Site 2/5 South)

5. Transporter 1 Company Name: JLG Trucking
6. US EPA ID Number: N/A
A. Transporter's Phone: 915-821-0671

7. Transporter 2 Company Name:
8. US EPA ID Number:
B. Transporter's Phone:

9. Designated Facility Name and Site Address
Rhino's DP-1051
1.7 mls. N. of NM/TX Stateline on Hwy. 54
Otero County, New Mexico
10. US EPA ID Number: N/A
C. Facility's Phone
915-842-9911
800-762-0241

11. Waste Shipping Name and Description	12. Containers No.	Type	13. Total Quantity	14. Unit Wt/Vol
a. Petroleum Impacted Soil Scale Ticket 19688	1	dump	41040	net
b.				
c.				
d.				

D. Additional Descriptions for Materials Listed Above
Non-Hazardous / Gasoline and Diesel Impacted

E. Handling Codes for Wastes Listed Above

15. Special Handling Instructions and Additional Information
Placement in Rhino Cell # B

20.52 tons

16. **GENERATOR'S CERTIFICATION:** I certify the materials described above on this manifest are not subject to federal regulations for reporting proper disposal of Hazardous Waste.
Printed/Typed Name: David Scruggs
Signature:
Month 05 Day 14 Year 03

TRANSPORTER

17. Transporter 1 Acknowledgement of Receipt of Materials
Printed/Typed Name: JERRY NICHOLS
Signature:
Month 5 Day 14 Year 03

18. Transporter 2 Acknowledgement of Receipt of Materials
Printed/Typed Name:
Signature:
Month . Day . Year .

FACILITY

19. Discrepancy Indication Space
Line 5 Address: 5540 Norwood Crt., El Paso, Texas 79924

20. Facility Owner or Operator: Certification of receipt of waste materials covered by this manifest except as noted in Item 19.
Printed/Typed Name: Jerry Rivers
Signature:
Month 5 Day 14 Year 03

Printed by J.J. KELLER & ASSOCIATES, INC.
Neenah, WI 54957-0368

ORIGINAL – RETURN TO GENERATOR

12-BLS-C5 Rev. 12/98

Time 7:40

TRK # 751

NON-HAZARDOUS WASTE MANIFEST

1. Generator's US EPA ID No.	Manifest Doc. No.	2. Page 1 of 1
N/A	JLG-162	

GENERATOR

3. Generator's Name and Mailing Address
HAFB
49th CES/CEV
HWY. 70, HAFB, NM 88330

POL Yard
(Site 2/5 South)

4. Generator's Phone (505) 572-3931

5. Transporter 1 Company Name	6. US EPA ID Number	A. Transporter's Phone
JLG Trucking	N/A	915-821-0671
7. Transporter 2 Company Name	8. US EPA ID Number	B. Transporter's Phone
9. Designated Facility Name and Site Address Rhino's DP-1051 1.7 mls. N. of NM/TX Stateline on Hwy. 54 Otero County, New Mexico	10. US EPA ID Number N/A	C. Facility's Phone 915-842-9911 800-762-0241

11. Waste Shipping Name and Description	12. Containers No.	Type	13. Total Quantity	14. Unit Wt/Vol
a. Petroleum Impacted Soil Scale Ticket 19694	1	dump	43.87	net
b.				
c.				
d.				

D. Additional Descriptions for Materials Listed Above
Non-Hazardous / Gasoline and Diesel Impacted

E. Handling Codes for Wastes Listed Above

15. Special Handling Instructions and Additional Information
21.94 tons
Placement in Rhino Cell # B

16. **GENERATOR'S CERTIFICATION:** I certify the materials described above on this manifest are not subject to federal regulations for reporting proper disposal of Hazardous Waste.

Printed/Typed Name	Signature	Month	Day	Year
David Scruggs		05	14	03

TRANSPORTER

17. Transporter 1 Acknowledgement of Receipt of Materials

Printed/Typed Name	Signature	Month	Day	Year
HECTOR M	HECTOR M	05	14	03

18. Transporter 2 Acknowledgement of Receipt of Materials

Printed/Typed Name	Signature	Month	Day	Year

FACILITY

19. Discrepancy Indication Space
Line 5 Address: 5540 Norwood Crt., El Paso, Texas 79924

20. Facility Owner or Operator: Certification of receipt of waste materials covered by this manifest except as noted in Item 19.

Printed/Typed Name	Signature	Month	Day	Year
Jonny Rivera		5	14	03

Printed by J. J. Keller & Associates, Inc.
Neenah, WI 54957-0368

ORIGINAL – RETURN TO GENERATOR

Time 10:50

TRK 751

NON-HAZARDOUS WASTE MANIFEST

1. Generator's US EPA ID No.	Manifest Doc. No.	2. Page 1 of 1
N/A	JLG-163	

GENERATOR

3. Generator's Name and Mailing Address

HAFB
49th CES/CEV
HWY. 70, HAFB, NM 88330

POL Yard
(Site 2/5 South)

4. Generator's Phone (505) 572-3931

5. Transporter 1 Company Name	6. US EPA ID Number	A. Transporter's Phone
JLG Trucking	N/A	915-821-0671
7. Transporter 2 Company Name	8. US EPA ID Number	B. Transporter's Phone
9. Designated Facility Name and Site Address Rhino's DP-1051 1.7 mls. N. of NM/TX Stateline on Hwy. 54 Otero County, New Mexico	10. US EPA ID Number N/A	C. Facility's Phone 915-842-9911 800-762-0241

11. Waste Shipping Name and Description	12. Containers No.	Type	13. Total Quantity	14. Unit Wt/Vol
a. Petroleum Impacted Soil Scale Ticket 19698	1	dump	46870	net
b.				
c.				
d.				

D. Additional Descriptions for Materials Listed Above	E. Handling Codes for Wastes Listed Above
Non-Hazardous / Gasoline and Diesel Impacted	

15. Special Handling Instructions and Additional Information

23.44 tons

Placement in Rhino Cell # B

16. **GENERATOR'S CERTIFICATION:** I certify the materials described above on this manifest are not subject to federal regulations for reporting proper disposal of Hazardous Waste.

Printed/Typed Name	Signature	Month	Day	Year
David Scruggs		10	15	03

TRANSPORTER

17. Transporter 1 Acknowledgement of Receipt of Materials

Printed/Typed Name	Signature	Month	Day	Year
HECTOR M	HECTOR M.	10	16	03

18. Transporter 2 Acknowledgement of Receipt of Materials

Printed/Typed Name	Signature	Month	Day	Year

FACILITY

19. Discrepancy Indication Space

Line 5 Address: 5540 Norwood Crt., El Paso, Texas 79924

20. Facility Owner or Operator: Certification of receipt of waste materials covered by this manifest except as noted in Item 19.

Printed/Typed Name	Signature	Month	Day	Year
Jenny Rivera		10	16	03

Printed by J. J. Keller & Associates, Inc.

ORIGINAL – RETURN TO GENERATOR

12-BLS-C5 Rev. 12/98

Time 11:20

TRK# 414

NON-HAZARDOUS WASTE MANIFEST

1. Generator's US EPA ID No. N/A

Manifest Doc. No. JLG-164

2. Page 1 of 1

GENERATOR

3. Generator's Name and Mailing Address
HAFB
49th CES/CEV
HWY. 70, HAFB, NM 88330

POL Yard
(Site 2/5 South)

4. Generator's Phone (505) 572-3931

5. Transporter 1 Company Name JLG Trucking

6. US EPA ID Number N/A

A. Transporter's Phone 915-821-0671

7. Transporter 2 Company Name

8. US EPA ID Number

B. Transporter's Phone

9. Designated Facility Name and Site Address Rhino's DP-1051
1.7 mls. N. of NM/TX Stateline on Hwy. 54
Otero County, New Mexico

10. US EPA ID Number N/A

C. Facility's Phone 915-842-9911
800-762-0241

11. Waste Shipping Name and Description	12. Containers No.	Type	13. Total Quantity	14. Unit Wt/Vol
a. Petroleum Impacted Soil Scale Ticket 19697	1	dump	43440	net
b.				
c.				
d.				

D. Additional Descriptions for Materials Listed Above
Non-Hazardous / Gasoline and Diesel Impacted

E. Handling Codes for Wastes Listed Above

15. Special Handling Instructions and Additional Information
Placement in Rhino Cell # B

21.72 tons

16. **GENERATOR'S CERTIFICATION:** I certify the materials described above on this manifest are not subject to federal regulations for reporting proper disposal of Hazardous Waste.

Printed/Typed Name David Scruggs — Signature — Month 05 Day 14 Year 03

TRANSPORTER

17. Transporter 1 Acknowledgement of Receipt of Materials

Printed/Typed Name JERRY NICHOLS — Signature — Month 5 Day 14 Year 03

18. Transporter 2 Acknowledgement of Receipt of Materials

Printed/Typed Name — Signature — Month Day Year

FACILITY

19. Discrepancy Indication Space
Line 5 Address: 5540 Norwood Crt., El Paso, Texas 79924

20. Facility Owner or Operator: Certification of receipt of waste materials covered by this manifest except as noted in Item 19.

Printed/Typed Name Jenny Rivera — Signature — Month 5 Day 14 Year 03

Printed by J. J. Keller & Associates, Inc.
Neenah, WI 54957-0368

ORIGINAL – RETURN TO GENERATOR

Time 14:10

Ticket 414

NON-HAZARDOUS WASTE MANIFEST

1. Generator's US EPA ID No.	Manifest Doc. No.	2. Page 1 of 1
N/A	JLG-165	

GENERATOR

3. Generator's Name and Mailing Address

HAFB
49th CES/CEV
HWY. 70, HAFB, NM 88330

POL Yard
(Site 2/5 South)

4. Generator's Phone (505) 572-3931

5. Transporter 1 Company Name	6. US EPA ID Number	A. Transporter's Phone
JLG Trucking	N/A	915-821-0671
7. Transporter 2 Company Name	8. US EPA ID Number	B. Transporter's Phone
9. Designated Facility Name and Site Address	10. US EPA ID Number	C. Facility's Phone
Rhino's DP-1051 1.7 mls. N. of NM/TX Stateline on Hwy. 54 Otero County, New Mexico	N/A	915-842-9911 800-762-0241

11. Waste Shipping Name and Description	12. Containers No.	Type	13. Total Quantity	14. Unit Wt/Vol
a. Petroleum Impacted Soil Scale Ticket 19699	1	dump	47030	net
b.				
c.				
d.				

D. Additional Descriptions for Materials Listed Above

Non-Hazardous / Gasoline and Diesel Impacted

E. Handling Codes for Wastes Listed Above

15. Special Handling Instructions and Additional Information

Placement in Rhino Cell # B

23.52 tons

16. **GENERATOR'S CERTIFICATION:** I certify the materials described above on this manifest are not subject to federal regulations for reporting proper disposal of Hazardous Waste.

Printed/Typed Name	Signature	Month	Day	Year
David Scruggs		05	14	03

TRANSPORTER

17. Transporter 1 Acknowledgement of Receipt of Materials

Printed/Typed Name	Signature	Month	Day	Year
HECTOR M	HECTOR M.	05	14	03

18. Transporter 2 Acknowledgement of Receipt of Materials

Printed/Typed Name	Signature	Month	Day	Year

FACILITY

19. Discrepancy Indication Space

Line 5 Address: 5540 Norwood Crt., El Paso, Texas 79924

20. Facility Owner or Operator: Certification of receipt of waste materials covered by this manifest except as noted in Item 19.

Printed/Typed Name	Signature	Month	Day	Year
Jerry Rivera		5	14	03

Printed by [illegible] Neenah, WI 54957

ORIGINAL – RETURN TO GENERATOR

Time 14:30 — Ticket 08

NON-HAZARDOUS WASTE MANIFEST

1. Generator's US EPA ID No.	Manifest Doc. No.	2. Page 1 of 1
N/A	JLG-166	

GENERATOR

3. Generator's Name and Mailing Address
HAFB
49th CES/CEV
HWY. 70, HAFB, NM 88330

POL Yard
(Site 2/5 South)

4. Generator's Phone (505) 572-3931

5. Transporter 1 Company Name	6. US EPA ID Number	A. Transporter's Phone
JLG Trucking	N/A	915-821-0671
7. Transporter 2 Company Name	8. US EPA ID Number	B. Transporter's Phone

9. Designated Facility Name and Site Address	10. US EPA ID Number	C. Facility's Phone
Rhino's DP-1051 1.7 mls. N. of NM/TX Stateline on Hwy. 54 Otero County, New Mexico	N/A	915-842-9911 800-762-0241

11. Waste Shipping Name and Description	12. Containers No.	Type	13. Total Quantity	14. Unit Wt/Vol
a. Petroleum Impacted Soil Scale Ticket 19692	1	dump	39020	net
b.				
c.				
d.				

D. Additional Descriptions for Materials Listed Above
Non-Hazardous / Gasoline and Diesel Impacted

E. Handling Codes for Wastes Listed Above

15. Special Handling Instructions and Additional Information
Placement in Rhino Cell # B

19.51 tons

16. **GENERATOR'S CERTIFICATION:** I certify the materials described above on this manifest are not subject to federal regulations for reporting proper disposal of Hazardous Waste.

Printed/Typed Name	Signature	Month	Day	Year
David Scruggs		05	14	03

TRANSPORTER

17. Transporter 1 Acknowledgement of Receipt of Materials

Printed/Typed Name	Signature	Month	Day	Year
Alfonso Bojorquez	Alfonso Bojorquez	05	14	03

18. Transporter 2 Acknowledgement of Receipt of Materials

Printed/Typed Name	Signature	Month	Day	Year

FACILITY

19. Discrepancy Indication Space
Line 5 Address: 5540 Norwood Crt., El Paso, Texas 79924

20. Facility Owner or Operator: Certification of receipt of waste materials covered by this manifest except as noted in Item 19.

Printed/Typed Name	Signature	Month	Day	Year
Jerry Rivera		05	14	03

Printed by J.J. KELLER & ASSOCIATES, INC. Neenah, WI 54957-0368

ORIGINAL – RETURN TO GENERATOR

12-BLS-CS Rev. 12/98

Time 10:45

Ticket #505

NON-HAZARDOUS WASTE MANIFEST

1. Generator's US EPA ID No. N/A | Manifest Doc. No. R-085 | 2. Page 1 of 1

GENERATOR

3. Generator's Name and Mailing Address
HAFB
49th CES/CEV
HWY. 70, HAFB, NM 88330

~~2 FT-31~~ ~~Sabre Road~~ AOL Yard (Site 2/5 South)

4. Generator's Phone (505) 572-3931

5. Transporter 1 Company Name: Rhino Environmental | 6. US EPA ID Number: N/A | A. Transporter's Phone: 915-842-9911

7. Transporter 2 Company Name | 8. US EPA ID Number | B. Transporter's Phone

9. Designated Facility Name and Site Address: Rhino's DP-1051, 1.7 mls. N. of NM/TX Stateline on Hwy. 54, Otero County, New Mexico | 10. US EPA ID Number: N/A | C. Facility's Phone: 915-842-9911, 800-762-0241

11. Waste Shipping Name and Description	12. Containers No.	Type	13. Total Quantity	14. Unit Wt/Vol
a. Petroleum Impacted Soil Scale Ticket 19705	1	dump	36900	net
b.				
c.				
d.				

D. Additional Descriptions for Materials Listed Above
Non-Hazardous / Gasoline and Diesel Impacted

E. Handling Codes for Wastes Listed Above

15. Special Handling Instructions and Additional Information
18.45 tons
Placement in Rhino Cell # B

16. **GENERATOR'S CERTIFICATION:** I certify the materials described above on this manifest are not subject to federal regulations for reporting proper disposal of Hazardous Waste.
Printed/Typed Name: Daniel K. Holmquist | Signature | Month 05 Day 15 Year 03

TRANSPORTER

17. Transporter 1 Acknowledgement of Receipt of Materials
Printed/Typed Name: Jerry Rivera | Signature | Month 5 Day 15 Year 03

18. Transporter 2 Acknowledgement of Receipt of Materials
Printed/Typed Name | Signature | Month | Day | Year

FACILITY

19. Discrepancy Indication Space
Line 5 Address: 200 Sunset Dr., Suite D, El Paso, TX 79922

20. Facility Owner or Operator: Certification of receipt of waste materials covered by this manifest except as noted in Item 19.
Printed/Typed Name: Jerry Rivera | Signature | Month 5 Day 15 Year 03

ORIGINAL – RETURN TO GENERATOR

Time 7:55 Ticket 44505

NON-HAZARDOUS WASTE MANIFEST

1. Generator's US EPA ID No. N/A | Manifest Doc. No. R-086 | 2. Page 1 of 1

3. Generator's Name and Mailing Address
HAFB
49th CES/CEV
HWY. 70, HAFB, NM 88330

4. Generator's Phone (505) 572-3931

POL YARD (Site 2/5 South)
EG
~~PT-31~~
~~Sabre Road~~

5. Transporter 1 Company Name: Rhino Environmental | 6. US EPA ID Number: N/A | A. Transporter's Phone: 915-842-9911

7. Transporter 2 Company Name | 8. US EPA ID Number | B. Transporter's Phone

9. Designated Facility Name and Site Address
Rhino's DP-1051
1.7 mls. N. of NM/TX Stateline on Hwy. 54
Otero County, New Mexico

10. US EPA ID Number: N/A

C. Facility's Phone
915-842-9911
800-762-0241

11. Waste Shipping Name and Description	12. Containers No.	Type	13. Total Quantity	14. Unit Wt/Vol
a. Petroleum Impacted Soil Scale Ticket 19703	1	dump	net	
b.				
c.				
d.				

D. Additional Descriptions for Materials Listed Above
Non-Hazardous / Gasoline and Diesel Impacted

E. Handling Codes for Wastes Listed Above

15. Special Handling Instructions and Additional Information
18.69 tons
Placement in Rhino Cell # B

16. **GENERATOR'S CERTIFICATION:** I certify the materials described above on this manifest are not subject to federal regulations for reporting proper disposal of Hazardous Waste.

Printed/Typed Name	Signature	Month	Day	Year
Daniel K. Holmquist		05	15	03

17. Transporter 1 Acknowledgement of Receipt of Materials

Printed/Typed Name	Signature	Month	Day	Year
Jenny Rivera		5	15	03

18. Transporter 2 Acknowledgement of Receipt of Materials

Printed/Typed Name	Signature	Month	Day	Year

19. Discrepancy Indication Space
~~Line 5 Address: 500 Sunset Dr., Suite D, El Paso, TX 79922~~

20. Facility Owner or Operator: Certification of receipt of waste materials covered by this manifest except as noted in Item 19.

Printed/Typed Name	Signature	Month	Day	Year
E. M. Harrison		5	15	03

GENERATOR — TRANSPORTER — FACILITY

ORIGINAL – RETURN TO GENERATOR

Time 1200

Tkt 210

NON-HAZARDOUS WASTE MANIFEST

1. Generator's US EPA ID No.	Manifest Doc. No.	2. Page 1 of 1
N/A	D-115	

GENERATOR

3. Generator's Name and Mailing Address

HAFB
49th CES/CEV
HWY. 70, HAFB, NM 88330

FT-31 ~~Sabre Road~~ POL Yard (Site 215 South Gate)

4. Generator's Phone (505) 572-3931

5. Transporter 1 Company Name	6. US EPA ID Number	A. Transporter's Phone
DnJ Trucking	N/A	505-430-2455
7. Transporter 2 Company Name	8. US EPA ID Number	B. Transporter's Phone

9. Designated Facility Name and Site Address	10. US EPA ID Number	C. Facility's Phone
Rhino's DP-1051 1.7 mls. N. of NM/TX Stateline on Hwy. 54 Otero County, New Mexico	N/A	915-842-9911 800-762-0241

11. Waste Shipping Name and Description	12. Containers No.	Type	13. Total Quantity	14. Unit Wt/Vol
a. Petroleum Impacted Soil Scale Ticket 19707	1	dump	40930	net
b. Scale Ticket 19702				
c.				
d.				

D. Additional Descriptions for Materials Listed Above

Non-Hazardous / Gasoline and Diesel Impacted

E. Handling Codes for Wastes Listed Above

15. Special Handling Instructions and Additional Information

Placement in Rhino Cell # B WEIT TICKET NO# 19707 20.47 tons

16. **GENERATOR'S CERTIFICATION:** I certify the materials described above on this manifest are not subject to federal regulations for reporting proper disposal of Hazardous Waste.

Printed/Typed Name	Signature	Month	Day	Year
Daniel K. Holquist		05	15	03

TRANSPORTER

17. Transporter 1 Acknowledgement of Receipt of Materials

Printed/Typed Name	Signature	Month	Day	Year
MICHAEL MALDONADO	M. Maldonado	5	15	03

18. Transporter 2 Acknowledgement of Receipt of Materials

Printed/Typed Name	Signature	Month	Day	Year

FACILITY

19. Discrepancy Indication Space

Line 5 Address: P.O. Box 693, La Luz, NM 88337

20. Facility Owner or Operator: Certification of receipt of waste materials covered by this manifest except as noted in Item 19.

Printed/Typed Name	Signature	Month	Day	Year
Jerry Rivera		5	15	03

ORIGINAL – RETURN TO GENERATOR

Time 8:15

TEK 210

NON-HAZARDOUS WASTE MANIFEST

1. Generator's US EPA ID No.: N/A
Manifest Doc. No.: D-140
2. Page 1 of 1

GENERATOR

3. Generator's Name and Mailing Address
HAFB
49th CES/CEV
HWY. 70, HAFB, NM 88330

4. Generator's Phone (505) 572-3931

POL Yard
(Site 2/5 South)

5. Transporter 1 Company Name: DnJ Trucking
6. US EPA ID Number: N/A
A. Transporter's Phone: 505-430-2455

7. Transporter 2 Company Name
8. US EPA ID Number
B. Transporter's Phone

9. Designated Facility Name and Site Address
Rhino's DP-1051
1.7 mls. N. of NM/TX Stateline on Hwy. 54
Otero County, New Mexico
10. US EPA ID Number: N/A
C. Facility's Phone
915-842-9911
800-762-0241

11. Waste Shipping Name and Description	12. Containers No.	Type	13. Total Quantity	14. Unit Wt/Vol
a. Petroleum Impacted Soil	1	dump	40100	net
b.				
c.				
d.				

D. Additional Descriptions for Materials Listed Above
Non-Hazardous / Gasoline and Diesel Impacted

E. Handling Codes for Wastes Listed Above

15. Special Handling Instructions and Additional Information
20.05 tons
[redacted] NET 40100 WEIT NO# 19702
Placement in Rhino Cell # B

16. **GENERATOR'S CERTIFICATION:** I certify the materials described above on this manifest are not subject to federal regulations for reporting proper disposal of Hazardous Waste.
Printed/Typed Name: Daniel R. Holmquist
Signature:
Month: 05 Day: 15 Year: 03

TRANSPORTER

17. Transporter 1 Acknowledgement of Receipt of Materials
Printed/Typed Name: MICHAEL MALDONADO
Signature:
Month: 5 Day: 15 Year: 03

18. Transporter 2 Acknowledgement of Receipt of Materials
Printed/Typed Name
Signature
Month Day Year

FACILITY

19. Discrepancy Indication Space
Line 5 Address: P.O. Box 693, La Luz, NM 88337

20. Facility Owner or Operator: Certification of receipt of waste materials covered by this manifest except as noted in Item 19.
Printed/Typed Name: Jenny Rivera
Signature:
Month: 5 Day: 15 Year: 03

ORIGINAL – RETURN TO GENERATOR

Time 7:55 — TRK #751 — TRK #

NON-HAZARDOUS WASTE MANIFEST

1. Generator's US EPA ID No.	Manifest Doc. No.	2. Page 1 of 1
N/A	JLG-135	

GENERATOR

3. Generator's Name and Mailing Address
HAFB
49th CES/CEV
HWY. 70, HAFB, NM 88330

EG ~~FT-31~~ POL Yard ~~Sabre Road~~ (site 2/5 South)

4. Generator's Phone (505) 572-3931

5. Transporter 1 Company Name	6. US EPA ID Number	A. Transporter's Phone
JLG Trucking	N/A	915-821-0671
7. Transporter 2 Company Name	8. US EPA ID Number	B. Transporter's Phone
9. Designated Facility Name and Site Address	10. US EPA ID Number	C. Facility's Phone
Rhino's DP-1051 1.7 mls. N. of NM/TX Stateline on Hwy. 54 Otero County, New Mexico	N/A	915-842-9911 800-762-0241

11. Waste Shipping Name and Description	12. Containers No.	Type	13. Total Quantity	14. Unit Wt/Vol
a. Petroleum Impacted Soil Scale Ticket 19701	1	dump	51.690	net
b.				
c.				
d.				

D. Additional Descriptions for Materials Listed Above
Non-Hazardous / Gasoline and Diesel Impacted

E. Handling Codes for Wastes Listed Above

15. Special Handling Instructions and Additional Information
Placement in Rhino Cell # B

25.85 tons

16. **GENERATOR'S CERTIFICATION:** I certify the materials described above on this manifest are not subject to federal regulations for reporting proper disposal of Hazardous Waste.

Printed/Typed Name	Signature	Month	Day	Year
David Scruggs		05	15	03

TRANSPORTER

17. Transporter 1 Acknowledgement of Receipt of Materials

Printed/Typed Name	Signature	Month	Day	Year
HECTOR MADRID	HECTOR MADRID	05	15	03

18. Transporter 2 Acknowledgement of Receipt of Materials

Printed/Typed Name	Signature	Month	Day	Year

FACILITY

19. Discrepancy Indication Space
Line 5 Address: 5540 Norwood Crt., El Paso, Texas 79924

20. Facility Owner or Operator: Certification of receipt of waste materials covered by this manifest except as noted in Item 19.

Printed/Typed Name	Signature	Month	Day	Year
Jenny Rivera		5	15	03

ORIGINAL – RETURN TO GENERATOR

Time 15:40

Tk # 08

NON-HAZARDOUS WASTE MANIFEST

1. Generator's US EPA ID No. N/A | Manifest Doc. No. JLG-136 | 2. Page 1 of 1

GENERATOR

3. Generator's Name and Mailing Address
HAFB
49th CES/CEV
HWY. 70, HAFB, NM 88330

4. Generator's Phone (505)572-3931

Eb ~~FT-31~~ ~~Sabre Road~~ POL Yard (Site 2/5 South)

5. Transporter 1 Company Name: JLG Trucking | 6. US EPA ID Number: N/A | A. Transporter's Phone: 915-821-0671

7. Transporter 2 Company Name | 8. US EPA ID Number | B. Transporter's Phone

9. Designated Facility Name and Site Address
Rhino's DP-1051
1.7 mls. N. of NM/TX Stateline on Hwy. 54
Otero County, New Mexico

10. US EPA ID Number: N/A

C. Facility's Phone
915-842-9911
800-762-0241

11. Waste Shipping Name and Description	12. Containers No.	Type	13. Total Quantity	14. Unit Wt/Vol
a. Petroleum Impacted Soil Scale Ticket 19710	1	dump	38680	net
b.				
c.				
d.				

D. Additional Descriptions for Materials Listed Above
Non-Hazardous / Gasoline and Diesel Impacted

E. Handling Codes for Wastes Listed Above

15. Special Handling Instructions and Additional Information
19.34 tons
Placement in Rhino Cell # B

16. **GENERATOR'S CERTIFICATION:** I certify the materials described above on this manifest are not subject to federal regulations for reporting proper disposal of Hazardous Waste.

Printed/Typed Name	Signature	Month	Day	Year
David Scruggs		05	15	03

TRANSPORTER

17. Transporter 1 Acknowledgement of Receipt of Materials

Printed/Typed Name	Signature	Month	Day	Year
Alfonso Bojorquez	Alfonso Bojorquez	05	15	03

18. Transporter 2 Acknowledgement of Receipt of Materials

Printed/Typed Name	Signature	Month	Day	Year

FACILITY

19. Discrepancy Indication Space
Line 5 Address: 5540 Norwood Crt., El Paso, Texas 79924

20. Facility Owner or Operator: Certification of receipt of waste materials covered by this manifest except as noted in Item 19.

Printed/Typed Name	Signature	Month	Day	Year
Jerry Rivero		5	15	03

ORIGINAL – RETURN TO GENERATOR

Time 10:15

TRK # 414

NON-HAZARDOUS WASTE MANIFEST

1. Generator's US EPA ID No.	Manifest Doc. No.	2. Page 1 of 1
N/A	JLG-137	

3. Generator's Name and Mailing Address

HAFB
49th CES/CEV
HWY. 70, HAFB, NM 88330

POL YARD South (site 3/5)

~~FT-31~~
~~Sabre Road~~

4. Generator's Phone (505) 572-3931

5. Transporter 1 Company Name	6. US EPA ID Number	A. Transporter's Phone
JLG Trucking	N/A	915-821-0671
7. Transporter 2 Company Name	8. US EPA ID Number	B. Transporter's Phone
9. Designated Facility Name and Site Address	10. US EPA ID Number	C. Facility's Phone
Rhino's DP-1051 1.7 mls. N. of NM/TX Stateline on Hwy. 54 Otero County, New Mexico	N/A	915-842-9911 800-762-0241

11. Waste Shipping Name and Description	12. Containers No.	Type	13. Total Quantity	14. Unit Wt/Vol
a. Petroleum Impacted Soil Scale Ticket 19704	1	dump	41750	net
b.				
c.				
d.				

D. Additional Descriptions for Materials Listed Above

Non-Hazardous / Gasoline and Diesel Impacted

E. Handling Codes for Wastes Listed Above

15. Special Handling Instructions and Additional Information

20.88 tons

Placement in Rhino Cell # B

16. **GENERATOR'S CERTIFICATION:** I certify the materials described above on this manifest are not subject to federal regulations for reporting proper disposal of Hazardous Waste.

Printed/Typed Name	Signature	Month	Day	Year
David Scruggs		05	15	03

17. Transporter 1 Acknowledgement of Receipt of Materials

Printed/Typed Name	Signature	Month	Day	Year
TERRY NICHOLS		5	15	03

18. Transporter 2 Acknowledgement of Receipt of Materials

Printed/Typed Name	Signature	Month	Day	Year

19. Discrepancy Indication Space

Line 5 Address: 5540 Norwood Crt., El Paso, Texas 79924

20. Facility Owner or Operator: Certification of receipt of waste materials covered by this manifest except as noted in Item 19.

Printed/Typed Name	Signature	Month	Day	Year
Henry Rivera		5	15	03

GENERATOR — TRANSPORTER — FACILITY

ORIGINAL – RETURN TO GENERATOR

Time 10:50

Tk # 751

NON-HAZARDOUS WASTE MANIFEST

1. Generator's US EPA ID No.	Manifest Doc. No.	2. Page 1 of 1
N/A	JLG-138	

GENERATOR

3. Generator's Name and Mailing Address

HAFB
49th CES/CEV
HWY. 70, HAFB, NM 88330

POL Yard (site 2/5 South)

~~FT-31~~
~~Sabre Road~~

4. Generator's Phone (505) 572-3931

5. Transporter 1 Company Name	6. US EPA ID Number	A. Transporter's Phone
JLG Trucking	N/A	915-821-0671
7. Transporter 2 Company Name	8. US EPA ID Number	B. Transporter's Phone
9. Designated Facility Name and Site Address	10. US EPA ID Number	C. Facility's Phone
Rhino's DP-1051 1.7 mls. N. of NM/TX Stateline on Hwy. 54 Otero County, New Mexico	N/A	915-842-9911 800-762-0241

11. Waste Shipping Name and Description	12. Containers No.	Type	13. Total Quantity	14. Unit Wt/Vol
a. Petroleum Impacted Soil Scale Ticket 19706	1	dump	38970	net
b.				
c.				
d.				

D. Additional Descriptions for Materials Listed Above

Non-Hazardous / Gasoline and Diesel Impacted

E. Handling Codes for Wastes Listed Above

15. Special Handling Instructions and Additional Information

19.49 tons

Placement in Rhino Cell # B

16. **GENERATOR'S CERTIFICATION:** I certify the materials described above on this manifest are not subject to federal regulations for reporting proper disposal of Hazardous Waste.

Printed/Typed Name	Signature	Month	Day	Year
David Scruggs		05	15	03

TRANSPORTER

17. Transporter 1 Acknowledgement of Receipt of Materials

Printed/Typed Name	Signature	Month	Day	Year
HECTOR M	HECTOR M.	05	15	03

18. Transporter 2 Acknowledgement of Receipt of Materials

Printed/Typed Name	Signature	Month	Day	Year

FACILITY

19. Discrepancy Indication Space

Line 5 Address: 5540 Norwood Crt., El Paso, Texas 79924

20. Facility Owner or Operator: Certification of receipt of waste materials covered by this manifest except as noted in Item 19.

Printed/Typed Name	Signature	Month	Day	Year
Tony Rivera		5	15	03

ORIGINAL – RETURN TO GENERATOR

Time 15:45

TRK 415

NON-HAZARDOUS WASTE MANIFEST

1. Generator's US EPA ID No.	Manifest Doc. No.	2. Page 1 of 1
N/A	JLG-139	

GENERATOR

3. Generator's Name and Mailing Address

HAFB
49th CES/CEV
HWY. 70, HAFB, NM 88330

EK ~~PT-31~~ POL YARD
~~Sabre Road~~ (SITE 2/5 South)

4. Generator's Phone (505) 572-3931

5. Transporter 1 Company Name	6. US EPA ID Number	A. Transporter's Phone
JLG Trucking	N/A	915-821-0671

7. Transporter 2 Company Name	8. US EPA ID Number	B. Transporter's Phone

9. Designated Facility Name and Site Address	10. US EPA ID Number	C. Facility's Phone
Rhino's DP-1051 1.7 mls. N. of NM/TX Stateline on Hwy. 54 Otero County, New Mexico	N/A	915-842-9911 800-762-0241

11. Waste Shipping Name and Description	12. Containers No.	Type	13. Total Quantity	14. Unit Wt/Vol
a. Petroleum Impacted Soil Scale Ticket 19712	1	dump	45730	net
b.				
c.				
d.				

D. Additional Descriptions for Materials Listed Above

Non-Hazardous / Gasoline and Diesel Impacted

E. Handling Codes for Wastes Listed Above

15. Special Handling Instructions and Additional Information

Placement in Rhino Cell # B

22.87 tons

16. **GENERATOR'S CERTIFICATION:** I certify the materials described above on this manifest are not subject to federal regulations for reporting proper disposal of Hazardous Waste.

Printed/Typed Name	Signature	Month	Day	Year
David Scruggs		05	15	03

TRANSPORTER

17. Transporter 1 Acknowledgement of Receipt of Materials

Printed/Typed Name	Signature	Month	Day	Year
JERRY NICHOLS		5	15	03

18. Transporter 2 Acknowledgement of Receipt of Materials

Printed/Typed Name	Signature	Month	Day	Year

FACILITY

19. Discrepancy Indication Space

Line 5 Address: 5540 Norwood Crt., El Paso, Texas 79924

20. Facility Owner or Operator: Certification of receipt of waste materials covered by this manifest except as noted in Item 19.

Printed/Typed Name	Signature	Month	Day	Year
Jerry Rivero		5	15	03

ORIGINAL – RETURN TO GENERATOR

Time 15:45

TRK 414

NON-HAZARDOUS WASTE MANIFEST

1. Generator's US EPA ID No. N/A | Manifest Doc. No. JLG-140 | 2. Page 1 of 1

GENERATOR

3. Generator's Name and Mailing Address
HAFB
49th CES/CEV
HWY. 70, HAFB, NM 88330

4. Generator's Phone (505) 572-3931

~~FT-31~~ POL Yard ~~Sabre Road~~ (Site 2/5 South)

5. Transporter 1 Company Name: JLG Trucking
6. US EPA ID Number: N/A
A. Transporter's Phone: 915-821-0671

7. Transporter 2 Company Name
8. US EPA ID Number
B. Transporter's Phone

9. Designated Facility Name and Site Address
Rhino's DP-1051
1.7 mls. N. of NM/TX Stateline on Hwy. 54
Otero County, New Mexico
10. US EPA ID Number: N/A
C. Facility's Phone
915-842-9911
800-762-0241

11. Waste Shipping Name and Description	12. Containers No.	Type	13. Total Quantity	14. Unit Wt/Vol
a. Petroleum Impacted Soil Scale Ticket 19711	1	dump	42420	net
b.				
c.				
d.				

D. Additional Descriptions for Materials Listed Above
Non-Hazardous / Gasoline and Diesel Impacted

E. Handling Codes for Wastes Listed Above

15. Special Handling Instructions and Additional Information
Placement in Rhino Cell # B

21.21 tons

16. **GENERATOR'S CERTIFICATION:** I certify the materials described above on this manifest are not subject to federal regulations for reporting proper disposal of Hazardous Waste.
Printed/Typed Name: David Scruggs | Signature | Month 05 Day 15 Year 03

TRANSPORTER

17. Transporter 1 Acknowledgement of Receipt of Materials
Printed/Typed Name: Jim Caswell | Signature | Month 05 Day 15 Year 03

18. Transporter 2 Acknowledgement of Receipt of Materials
Printed/Typed Name | Signature | Month . Day . Year .

FACILITY

19. Discrepancy Indication Space
Line 5 Address: 5540 Norwood Crt., El Paso, Texas 79924

20. Facility Owner or Operator: Certification of receipt of waste materials covered by this manifest except as noted in Item 19.
Printed/Typed Name: Henry Rivera | Signature | Month 5 Day 15 Year 03

ORIGINAL – RETURN TO GENERATOR

Time 14:05

Tck # 751

NON-HAZARDOUS WASTE MANIFEST

1. Generator's US EPA ID No.	N/A
Manifest Doc. No.	JLG-153
2. Page 1 of	1
3. Generator's Name and Mailing Address	HAFB 49th CES/CEV HWY. 70, HAFB, NM 88330
	POL Yard (Site 2/5 South)
4. Generator's Phone	(505) 572-3931
5. Transporter 1 Company Name	JLG Trucking
6. US EPA ID Number	N/A
A. Transporter's Phone	915-821-0671
7. Transporter 2 Company Name	
8. US EPA ID Number	
B. Transporter's Phone	
9. Designated Facility Name and Site Address	Rhino's DP-1051 1.7 mls. N. of NM/TX Stateline on Hwy. 54 Otero County, New Mexico
10. US EPA ID Number	N/A
C. Facility's Phone	915-842-9911 800-762-0241

11. Waste Shipping Name and Description	12. Containers No.	Type	13. Total Quantity	14. Unit Wt/Vol
a. Petroleum Impacted Soil Scale Ticket 19709	1	dump	43570	net
b.				
c.				
d.				

D. Additional Descriptions for Materials Listed Above

Non-Hazardous / Gasoline and Diesel Impacted

E. Handling Codes for Wastes Listed Above

15. Special Handling Instructions and Additional Information

21.79 tons

Placement in Rhino Cell # B

16. **GENERATOR'S CERTIFICATION:** I certify the materials described above on this manifest are not subject to federal regulations for reporting proper disposal of Hazardous Waste.

Printed/Typed Name	Signature	Month Day Year
Daniel K. Holmquist		05/15/03

17. Transporter 1 Acknowledgement of Receipt of Materials

Printed/Typed Name	Signature	Month Day Year
HECTOR M	HECTOR [signature]	05/15/03

18. Transporter 2 Acknowledgement of Receipt of Materials

Printed/Typed Name	Signature	Month Day Year

19. Discrepancy Indication Space

Line 5 Address: 5540 Norwood Crt., El Paso, Texas 79924

20. Facility Owner or Operator: Certification of receipt of waste materials covered by this manifest except as noted in Item 19.

Printed/Typed Name	Signature	Month Day Year
Jenny Rivera	[signature]	05/15/03

ORIGINAL – RETURN TO GENERATOR

12-BLS-C5 Rev. 12/98

Time 14:05

TRK 693

NON-HAZARDOUS WASTE MANIFEST

1. Generator's US EPA ID No.	Manifest Doc. No.	2. Page 1 of 1
N/A	JLG-160	

GENERATOR

3. Generator's Name and Mailing Address

HAFB
49th CES/CEV
HWY. 70, HAFB, NM 88330

POL Yard
(Site 2/5 South)

4. Generator's Phone (505) 572-3931

5. Transporter 1 Company Name	6. US EPA ID Number	A. Transporter's Phone
JLG Trucking	N/A	915-821-0671
7. Transporter 2 Company Name	8. US EPA ID Number	B. Transporter's Phone
9. Designated Facility Name and Site Address	10. US EPA ID Number	C. Facility's Phone
Rhino's DP-1051 1.7 mls. N. of NM/TX Stateline on Hwy. 54 Otero County, New Mexico	N/A	915-842-9911 800-762-0241

11. Waste Shipping Name and Description	12. Containers No.	Type	13. Total Quantity	14. Unit Wt/Vol
a. Petroleum Impacted Soil Scale Ticket 19708	1	dump	1/4280	net
b.				
c.				
d.				

D. Additional Descriptions for Materials Listed Above

Non-Hazardous / Gasoline and Diesel Impacted

E. Handling Codes for Wastes Listed Above

15. Special Handling Instructions and Additional Information

22,14 tons

Placement in Rhino Cell # B

16. **GENERATOR'S CERTIFICATION:** I certify the materials described above on this manifest are not subject to federal regulations for reporting proper disposal of Hazardous Waste.

Printed/Typed Name	Signature	Month	Day	Year
Daniel K. Holmquist		05	15	03

TRANSPORTER

17. Transporter 1 Acknowledgement of Receipt of Materials

Printed/Typed Name	Signature	Month	Day	Year
Oman A Tovar		05	15	03

18. Transporter 2 Acknowledgement of Receipt of Materials

Printed/Typed Name	Signature	Month	Day	Year

FACILITY

19. Discrepancy Indication Space

Line 5 Address: 5540 Norwood Crt., El Paso, Texas 79924

20. Facility Owner or Operator: Certification of receipt of waste materials covered by this manifest except as noted in Item 19.

Printed/Typed Name	Signature	Month	Day	Year
Jenny Rivera		5	15	03

Printed by J. J. KELLER & ASSOCIATES, INC.
Neenah, WI 54957-0368

ORIGINAL – RETURN TO GENERATOR

Time 7:30

TRK # 505

NON-HAZARDOUS WASTE MANIFEST

1. Generator's US EPA ID No.	Manifest Doc. No.	2. Page 1 of 1
N/A	R-126	

GENERATOR

3. Generator's Name and Mailing Address

HAFB
49th CES/CEV
HWY. 70, HAFB, NM 88330

POL Yard
(Site 2/5 South)

4. Generator's Phone (505) 572-3931

5. Transporter 1 Company Name	6. US EPA ID Number	A. Transporter's Phone
Rhino Environmental	N/A	915-842-9911
7. Transporter 2 Company Name	8. US EPA ID Number	B. Transporter's Phone
9. Designated Facility Name and Site Address	10. US EPA ID Number	C. Facility's Phone
Rhino's DP-1051 1.7 mls. N. of NM/TX Stateline on Hwy. 54 Otero County, New Mexico	N/A	915-842-9911 800-762-0241

11. Waste Shipping Name and Description	12. Containers No.	Type	13. Total Quantity	14. Unit Wt/Vol
a. Hydrocarbon Impacted Soil Scale Ticket 19715	1	dump	38390	net
b.				
c.				
d.				

D. Additional Descriptions for Materials Listed Above

Non-Hazardous / Gasoline and Diesel Impacted

E. Handling Codes for Wastes Listed Above

15. Special Handling Instructions and Additional Information

19.20 tons

Placement in Rhino Cell # B

16. **GENERATOR'S CERTIFICATION:** I certify the materials described above on this manifest are not subject to federal regulations for reporting proper disposal of Hazardous Waste.

Printed/Typed Name	Signature	Month	Day	Year
David Scruggs		5	16	03

TRANSPORTER

17. Transporter 1 Acknowledgement of Receipt of Materials

Printed/Typed Name	Signature	Month	Day	Year
Jenny Rivera		5	16	03

18. Transporter 2 Acknowledgement of Receipt of Materials

Printed/Typed Name	Signature	Month	Day	Year

FACILITY

19. Discrepancy Indication Space

Line 5 Address: 200 Sunset Dr., Suite D, El Paso, TX 79922

20. Facility Owner or Operator: Certification of receipt of waste materials covered by this manifest except as noted in Item 19.

Printed/Typed Name	Signature	Month	Day	Year
Jenny Rivera		5	16	03

Printed on Recycled Paper

ORIGINAL – RETURN TO GENERATOR

12-BLS-05 Rev. 12/98

Time 14:00

TRK 2054

NON-HAZARDOUS WASTE MANIFEST

1. Generator's US EPA ID No.	Manifest Doc. No.	2. Page 1 of 1
N/A	R-125	

GENERATOR

3. Generator's Name and Mailing Address
HAFB
49th CES/CEV
HWY. 70, HAFB, NM 88330

POL Yard
(Site 2/5 South)

4. Generator's Phone (505) 572-3931

5. Transporter 1 Company Name ~~Rhino Environmental~~ D & J Trucking — 6. US EPA ID Number N/A — A. Transporter's Phone ~~915-842-9911~~ (505) 430-2455

7. Transporter 2 Company Name — 8. US EPA ID Number — B. Transporter's Phone

9. Designated Facility Name and Site Address
Rhino's DP-1051
1.7 mls. N. of NM/TX Stateline on Hwy. 54
Otero County, New Mexico

10. US EPA ID Number N/A

C. Facility's Phone
915-842-9911
800-762-0241

11. Waste Shipping Name and Description	12. Containers No.	Type	13. Total Quantity	14. Unit Wt/Vol
a. Hydrocarbon Impacted Soil Scale Ticket 19724	1	dump	47450	net
b.				
c.				
d.				

D. Additional Descriptions for Materials Listed Above
Non-Hazardous / Gasoline and Diesel Impacted

E. Handling Codes for Wastes Listed Above

15. Special Handling Instructions and Additional Information
Placement in Rhino Cell # B

23.73 tons

16. **GENERATOR'S CERTIFICATION:** I certify the materials described above on this manifest are not subject to federal regulations for reporting proper disposal of Hazardous Waste.

Printed/Typed Name	Signature	Month	Day	Year
David Scruggs		05	16	03

TRANSPORTER

17. Transporter 1 Acknowledgement of Receipt of Materials

Printed/Typed Name	Signature	Month	Day	Year
Roberto Trevizo	Roberto Trevizo	5	16	03

18. Transporter 2 Acknowledgement of Receipt of Materials

Printed/Typed Name	Signature	Month	Day	Year

FACILITY

19. Discrepancy Indication Space
Line 5 Address: ~~200 Sunset Dr., Suite D, El Paso, TX 79922~~ fax P.O. Box 693, La Luz, NM 88337

20. Facility Owner or Operator: Certification of receipt of waste materials covered by this manifest except as noted in Item 19.

Printed/Typed Name	Signature	Month	Day	Year
Jerry Rivera		05	16	03

Rompage
Neenah, WI 54957

ORIGINAL – RETURN TO GENERATOR

Time 7:40

TRK # 204

NON-HAZARDOUS WASTE MANIFEST

1. Generator's US EPA ID No. N/A | Manifest Doc. No. D-148 | 2. Page 1 of 1

GENERATOR

3. Generator's Name and Mailing Address
HAFB
49th CES/CEV
HWY. 70, HAFB, NM 88330

4. Generator's Phone (505) 572-3931

POL Yard
(Site 2/5 South)

5. Transporter 1 Company Name: DnJ Trucking
6. US EPA ID Number: N/A
A. Transporter's Phone: 505-430-2455

7. Transporter 2 Company Name
8. US EPA ID Number
B. Transporter's Phone

9. Designated Facility Name and Site Address
Rhino's DP-1051
1.7 mls. N. of NM/TX Stateline on Hwy. 54
Otero County, New Mexico
10. US EPA ID Number: N/A
C. Facility's Phone
915-842-9911
800-762-0241

11. Waste Shipping Name and Description	12. Containers No.	Type	13. Total Quantity	14. Unit Wt/Vol
a. Petroleum Impacted Soil Scale Ticket 19714	1	dump	42060	net
b.				
c.				
d.				

D. Additional Descriptions for Materials Listed Above
Non-Hazardous / Gasoline and Diesel Impacted

E. Handling Codes for Wastes Listed Above

15. Special Handling Instructions and Additional Information
21.03 tons
Placement in Rhino Cell # B

16. **GENERATOR'S CERTIFICATION:** I certify the materials described above on this manifest are not subject to federal regulations for reporting proper disposal of Hazardous Waste.
Printed/Typed Name: David Scruggs | Signature | Month 05 Day 16 Year 03

TRANSPORTER

17. Transporter 1 Acknowledgement of Receipt of Materials
Printed/Typed Name: Roberto Trevizo | Signature | Month 05 Day 16 Year 03

18. Transporter 2 Acknowledgement of Receipt of Materials
Printed/Typed Name | Signature | Month . Day . Year .

FACILITY

19. Discrepancy Indication Space
Line 5 Address: P.O. Box 693, La Luz, NM 88337

20. Facility Owner or Operator: Certification of receipt of waste materials covered by this manifest except as noted in Item 19.
Printed/Typed Name: Jerry Rivers | Signature | Month 05 Day 16 Year 03

[redacted]

ORIGINAL – RETURN TO GENERATOR

12-BLS-C5 Rev. 12/98

Time 7:30

TRK # 210

NON-HAZARDOUS WASTE MANIFEST

1. Generator's US EPA ID No.: N/A
Manifest Doc. No.: D-150
2. Page 1 of 1
TRK # 210

GENERATOR

3. Generator's Name and Mailing Address
HAFB
49th CES/CEV
HWY. 70, HAFB, NM 88330

4. Generator's Phone (505) 572-3931

POL Yard
(Site 2/5 South)

5. Transporter 1 Company Name: DnJ Trucking
6. US EPA ID Number: N/A
A. Transporter's Phone: 505-430-2455

7. Transporter 2 Company Name
8. US EPA ID Number
B. Transporter's Phone

9. Designated Facility Name and Site Address
Rhino's DP-1051
1.7 mls. N. of NM/TX Stateline on Hwy. 54
Otero County, New Mexico
10. US EPA ID Number: N/A
C. Facility's Phone
915-842-9911
800-762-0241

11. Waste Shipping Name and Description	12. Containers No.	Type	13. Total Quantity	14. Unit Wt/Vol
a. Petroleum Impacted Soil Scale Ticket 19714	1	dump	42080	net
b.				
c.				
d.				

D. Additional Descriptions for Materials Listed Above
Non-Hazardous / Gasoline and Diesel Impacted

E. Handling Codes for Wastes Listed Above

15. Special Handling Instructions and Additional Information
Placement in Rhino Cell # B WEST TC 19714
21.04 tons

16. **GENERATOR'S CERTIFICATION:** I certify the materials described above on this manifest are not subject to federal regulations for reporting proper disposal of Hazardous Waste.
Printed/Typed Name: David Scruggs
Signature:
Month 05 Day 16 Year 03

TRANSPORTER

17. Transporter 1 Acknowledgement of Receipt of Materials
Printed/Typed Name: MICHAEL MALDONADO
Signature: M. Maldonado
Month 5 Day 16 Year 03

18. Transporter 2 Acknowledgement of Receipt of Materials
Printed/Typed Name
Signature
Month Day Year

FACILITY

19. Discrepancy Indication Space
Line 5 Address: P.O. Box 693, La Luz, NM 88337

20. Facility Owner or Operator: Certification of receipt of waste materials covered by this manifest except as noted in Item 19.
Printed/Typed Name: Jenny Rivera
Signature:
Month 5 Day 16 Year 03

ORIGINAL – RETURN TO GENERATOR

12 RES C5 Rev. 12/98

Time 11:50

TKT # 210

NON-HAZARDOUS WASTE MANIFEST

1. Generator's US EPA ID No.	Manifest Doc. No.	2. Page 1 of 1
N/A	D-151	

GENERATOR

3. Generator's Name and Mailing Address

HAFB
49th CES/CEV
HWY. 70, HAFB, NM 88330

POL Yard
(Site 2/5 South)

4. Generator's Phone (505) 572-3931

5. Transporter 1 Company Name	6. US EPA ID Number	A. Transporter's Phone
DnJ Trucking	N/A	505-430-2455
7. Transporter 2 Company Name	8. US EPA ID Number	B. Transporter's Phone
9. Designated Facility Name and Site Address	10. US EPA ID Number	C. Facility's Phone
Rhino's DP-1051 1.7 mls. N. of NM/TX Stateline on Hwy. 54 Otero County, New Mexico	N/A	915-842-9911 800-762-0241

11. Waste Shipping Name and Description	12. Containers No.	Type	13. Total Quantity	14. Unit Wt/Vol
a. Petroleum Impacted Soil Scale Ticket 19725	1	dump	44.820	net
b.				
c.				
d.				

D. Additional Descriptions for Materials Listed Above

Non-Hazardous / Gasoline and Diesel Impacted

E. Handling Codes for Wastes Listed Above

15. Special Handling Instructions and Additional Information

22.41 tons

Placement in Rhino Cell # B WEIT # 19725

16. **GENERATOR'S CERTIFICATION:** I certify the materials described above on this manifest are not subject to federal regulations for reporting proper disposal of Hazardous Waste.

Printed/Typed Name	Signature	Month	Day	Year
David Scruggs		05	16	03

TRANSPORTER

17. Transporter 1 Acknowledgement of Receipt of Materials

Printed/Typed Name	Signature	Month	Day	Year
MICHAEL MALDONADO	M. Maldonado	5	16	03

18. Transporter 2 Acknowledgement of Receipt of Materials

Printed/Typed Name	Signature	Month	Day	Year

FACILITY

19. Discrepancy Indication Space

Line 5 Address: P.O. Box 693, La Luz, NM 88337

20. Facility Owner or Operator: Certification of receipt of waste materials covered by this manifest except as noted in Item 19.

Printed/Typed Name	Signature	Month	Day	Year
Jerry Rivera		5	16	03

Printed by [redacted] Neenah, WI [redacted]

ORIGINAL – RETURN TO GENERATOR

[redacted] 12-BLS-CD Rev. 12-98

Time 7:30

TRF 751

NON-HAZARDOUS WASTE MANIFEST

1. Generator's US EPA ID No.	Manifest Doc. No.	2. Page 1 of 1
N/A	D-149	

GENERATOR

3. Generator's Name and Mailing Address

HAFB
49th CES/CEV
HWY. 70, HAFB, NM 88330

POL Yard
(Site 2/5 South)

4. Generator's Phone (505) 572-3931

5. Transporter 1 Company Name	6. US EPA ID Number	A. Transporter's Phone
~~Dal~~ Gomez Trucking	N/A	(915) 821-0471
7. Transporter 2 Company Name	8. US EPA ID Number	B. Transporter's Phone

9. Designated Facility Name and Site Address	10. US EPA ID Number	C. Facility's Phone
Rhino's DP-1051 1.7 mls. N. of NM/TX Stateline on Hwy. 54 Otero County, New Mexico	N/A	915-842-9911 800-762-0241

11. Waste Shipping Name and Description	12. Containers No.	Type	13. Total Quantity	14. Unit Wt/Vol
a. Petroleum Impacted Soil Scale Ticket 19713	1	dump	42820	net
b.				
c.				
d.				

D. Additional Descriptions for Materials Listed Above

Non-Hazardous / Gasoline and Diesel Impacted

E. Handling Codes for Wastes Listed Above

15. Special Handling Instructions and Additional Information

Placement in Rhino Cell # B

21.41 tons

16. **GENERATOR'S CERTIFICATION:** I certify the materials described above on this manifest are not subject to federal regulations for reporting proper disposal of Hazardous Waste.

Printed/Typed Name	Signature	Month	Day	Year
David Scruggs	David Scruggs	05	16	03

TRANSPORTER

17. Transporter 1 Acknowledgement of Receipt of Materials

Printed/Typed Name	Signature	Month	Day	Year
HECTOR M	HECTOR M.	05	16	03

18. Transporter 2 Acknowledgement of Receipt of Materials

Printed/Typed Name	Signature	Month	Day	Year

FACILITY

19. Discrepancy Indication Space

Line 5 Address: ~~P.O. Box 693, La Luz, NM 88337~~ 5540 Norwood Crt, El Paso Texas 79924

20. Facility Owner or Operator: Certification of receipt of waste materials covered by this manifest except as noted in Item 19.

Printed/Typed Name	Signature	Month	Day	Year
Jerry Rivero	Jerry Rivero	5	16	03

ORIGINAL – RETURN TO GENERATOR

12-BLS-005, Rev. 11/98

Time 11:15

TRK# 757

NON-HAZARDOUS WASTE MANIFEST

1. Generator's US EPA ID No.	Manifest Doc. No.	2. Page 1 of 1
N/A	JLG-141	

GENERATOR

3. Generator's Name and Mailing Address

HAFB
49th CES/CEV
HWY. 70, HAFB, NM 88330

~~FT-31~~ POL Yard Sabre Road Site (3/5 South)

4. Generator's Phone (505) 572-3931

5. Transporter 1 Company Name	6. US EPA ID Number	A. Transporter's Phone
JLG Trucking	N/A	915-821-0671
7. Transporter 2 Company Name	8. US EPA ID Number	B. Transporter's Phone

9. Designated Facility Name and Site Address	10. US EPA ID Number	C. Facility's Phone
Rhino's DP-1051 1.7 mls. N. of NM/TX Stateline on Hwy. 54 Otero County, New Mexico	N/A	915-842-9911 800-762-0241

11. Waste Shipping Name and Description	12. Containers No.	Type	13. Total Quantity	14. Unit Wt/Vol
a. Petroleum Impacted Soil Scale Ticket 19726	1	dump	44940	net
b.				
c.				
d.				

D. Additional Descriptions for Materials Listed Above	E. Handling Codes for Wastes Listed Above
Non-Hazardous / Gasoline and Diesel Impacted	

15. Special Handling Instructions and Additional Information

Placement in Rhino Cell # B

22.47 tons

16. **GENERATOR'S CERTIFICATION:** I certify the materials described above on this manifest are not subject to federal regulations for reporting proper disposal of Hazardous Waste.

Printed/Typed Name	Signature	Month	Day	Year
David Scruggs		05	16	03

TRANSPORTER

17. Transporter 1 Acknowledgement of Receipt of Materials

Printed/Typed Name	Signature	Month	Day	Year
HECTOR M	HECTOR M	05	16	03

18. Transporter 2 Acknowledgement of Receipt of Materials

Printed/Typed Name	Signature	Month	Day	Year

FACILITY

19. Discrepancy Indication Space

Line 5 Address: 5540 Norwood Crt., El Paso, Texas 79924

20. Facility Owner or Operator: Certification of receipt of waste materials covered by this manifest except as noted in Item 19.

Printed/Typed Name	Signature	Month	Day	Year
Jenny Rivera		5	16	03

ORIGINAL – RETURN TO GENERATOR

Time 7:50

Trk 210

NON-HAZARDOUS WASTE MANIFEST

1. Generator's US EPA ID No. N/A | Manifest Doc. No. D-114 | 2. Page 1 of 1

GENERATOR

3. Generator's Name and Mailing Address
HAFB
49th CES/CEV
HWY. 70, HAFB, NM 88330

FT-31
Sabre Road

4. Generator's Phone (505) 572-3931

5. Transporter 1 Company Name: DnJ Trucking | 6. US EPA ID Number: N/A | A. Transporter's Phone: 505-430-2455

7. Transporter 2 Company Name | 8. US EPA ID Number | B. Transporter's Phone

9. Designated Facility Name and Site Address
Rhino's DP-1051
1.7 mls. N. of NM/TX Stateline on Hwy. 54
Otero County, New Mexico

10. US EPA ID Number: N/A

C. Facility's Phone
915-842-9911
800-762-0241

11. Waste Shipping Name and Description	12. Containers No.	Type	13. Total Quantity	14. Unit Wt/Vol
a. Petroleum Impacted Soil Scale Ticket 19727	1	dump	47,070	net
b.				
c.				
d.				

D. Additional Descriptions for Materials Listed Above
Non-Hazardous / Gasoline and Diesel Impacted

E. Handling Codes for Wastes Listed Above

15. Special Handling Instructions and Additional Information
Placement in Rhino Cell # B

23.54 tons

16. **GENERATOR'S CERTIFICATION:** I certify the materials described above on this manifest are not subject to federal regulations for reporting proper disposal of Hazardous Waste.

Printed/Typed Name: Daniel K. Holmquist | Signature | Month 05 | Day 19 | Year 03

TRANSPORTER

17. Transporter 1 Acknowledgement of Receipt of Materials
Printed/Typed Name: Charles E Woods | Signature: Charles E Woods | Month 5 | Day 19 | Year 03

18. Transporter 2 Acknowledgement of Receipt of Materials
Printed/Typed Name | Signature | Month | Day | Year

FACILITY

19. Discrepancy Indication Space
Line 5 Address: P.O. Box 693, La Luz, NM 88337

20. Facility Owner or Operator: Certification of receipt of waste materials covered by this manifest except as noted in Item 19.

Printed/Typed Name: Jenny Rivera | Signature | Month 5 | Day 19 | Year 03

ORIGINAL – RETURN TO GENERATOR

Time 10:45

Ticket 210

NON-HAZARDOUS WASTE MANIFEST

1. Generator's US EPA ID No.: N/A
Manifest Doc. No.: D-116
2. Page 1 of 1

GENERATOR

3. Generator's Name and Mailing Address
HAFB
49th CES/CEV
HWY. 70, HAFB, NM 88330

FT-31
Sabre Road

4. Generator's Phone (505) 572-3931

5. Transporter 1 Company Name: DnJ Trucking
6. US EPA ID Number: N/A
A. Transporter's Phone: 505-430-2455

7. Transporter 2 Company Name:
8. US EPA ID Number:
B. Transporter's Phone:

9. Designated Facility Name and Site Address
Rhino's DP-1051
1.7 mls. N. of NM/TX Stateline on Hwy. 54
Otero County, New Mexico
10. US EPA ID Number: N/A
C. Facility's Phone
915-842-9911
800-762-0241

11. Waste Shipping Name and Description	12. Containers No.	Type	13. Total Quantity	14. Unit Wt/Vol
a. Petroleum Impacted Soil Scale Ticket 19729	1	dump	50 T/O	net
b.				
c.				
d.				

D. Additional Descriptions for Materials Listed Above
Non-Hazardous / Gasoline and Diesel Impacted

E. Handling Codes for Wastes Listed Above

15. Special Handling Instructions and Additional Information
Placement in Rhino Cell # B

25.36 tons

16. **GENERATOR'S CERTIFICATION:** I certify the materials described above on this manifest are not subject to federal regulations for reporting proper disposal of Hazardous Waste.
Printed/Typed Name: Daniel K. Holmquist
Signature:
Month 05 Day 19 Year 03

TRANSPORTER

17. Transporter 1 Acknowledgement of Receipt of Materials
Printed/Typed Name: Charles E Woods
Signature: Charles E Woods
Month 5 Day 19 Year 03

18. Transporter 2 Acknowledgement of Receipt of Materials
Printed/Typed Name:
Signature:
Month Day Year

FACILITY

19. Discrepancy Indication Space
Line 5 Address: P.O. Box 693, La Luz, NM 88337

20. Facility Owner or Operator: Certification of receipt of waste materials covered by this manifest except as noted in Item 19.
Printed/Typed Name: Jenny Rivera
Signature:
Month 5 Day 19 Year 03

ORIGINAL – RETURN TO GENERATOR

Time 10:50

Ticket # 204

NON-HAZARDOUS WASTE MANIFEST

1. Generator's US EPA ID No.: N/A
Manifest Doc. No.: D-117
2. Page 1 of 1

GENERATOR

3. Generator's Name and Mailing Address
HAFB
49th CES/CEV
HWY. 70, HAFB, NM 88330

FT-31
Sabre Road

4. Generator's Phone (505) 572-3931

5. Transporter 1 Company Name: DnJ Trucking
6. US EPA ID Number: N/A
A. Transporter's Phone: 505-430-2455

7. Transporter 2 Company Name:
8. US EPA ID Number:
B. Transporter's Phone:

9. Designated Facility Name and Site Address
Rhino's DP-1051
1.7 mls. N. of NM/TX Stateline on Hwy. 54
Otero County, New Mexico
10. US EPA ID Number: N/A
C. Facility's Phone
915-842-9911
800-762-0241

11. Waste Shipping Name and Description	12. Containers No.	Type	13. Total Quantity	14. Unit Wt/Vol
a. Petroleum Impacted Soil Scale Ticket 19721	1	dump	53320	net
b.				
c.				
d.				

D. Additional Descriptions for Materials Listed Above
Non-Hazardous / Gasoline and Diesel Impacted

E. Handling Codes for Wastes Listed Above

15. Special Handling Instructions and Additional Information
26.66 tons
Placement in Rhino Cell # B

16. **GENERATOR'S CERTIFICATION:** I certify the materials described above on this manifest are not subject to federal regulations for reporting proper disposal of Hazardous Waste.
Printed/Typed Name: Daniel K. Holmquist
Signature:
Month: 05 Day: 19 Year: 03

TRANSPORTER

17. Transporter 1 Acknowledgement of Receipt of Materials
Printed/Typed Name: Roberto Trevizo
Signature: Roberto Trevizo
Month: 5 Day: 19 Year: 03

18. Transporter 2 Acknowledgement of Receipt of Materials
Printed/Typed Name:
Signature:
Month: Day: Year:

FACILITY

19. Discrepancy Indication Space
Line 5 Address: P.O. Box 693, La Luz, NM 88337

20. Facility Owner or Operator: Certification of receipt of waste materials covered by this manifest except as noted in Item 19.
Printed/Typed Name: Jenny Rivera
Signature:
Month: 5 Day: 19 Year: 03

ORIGINAL – RETURN TO GENERATOR

Tcne 14.'00

TDF# 210

NON-HAZARDOUS WASTE MANIFEST

1. Generator's US EPA ID No.	Manifest Doc. No.	2. Page 1 of 1
N/A	D-118	

GENERATOR

3. Generator's Name and Mailing Address

HAFB
49th CES/CEV
HWY. 70, HAFB, NM 88330

FT-31
Sabre Road

4. Generator's Phone (505) 572-3931

5. Transporter 1 Company Name	6. US EPA ID Number	A. Transporter's Phone
DnJ Trucking	N/A	505-430-2455
7. Transporter 2 Company Name	8. US EPA ID Number	B. Transporter's Phone

9. Designated Facility Name and Site Address	10. US EPA ID Number	C. Facility's Phone
Rhino's DP-1051 1.7 mls. N. of NM/TX Stateline on Hwy. 54 Otero County, New Mexico	N/A	915-842-9911 800-762-0241

11. Waste Shipping Name and Description	12. Containers No.	12. Containers Type	13. Total Quantity	14. Unit Wt/Vol
a. Petroleum Impacted Soil Scale Ticket 19720	1	dump	44,500	net
b.				
c.				
d.				

D. Additional Descriptions for Materials Listed Above

Non-Hazardous / Gasoline and Diesel Impacted

E. Handling Codes for Wastes Listed Above

15. Special Handling Instructions and Additional Information

22.25 tons

Placement in Rhino Cell # 8

16. **GENERATOR'S CERTIFICATION:** I certify the materials described above on this manifest are not subject to federal regulations for reporting proper disposal of Hazardous Waste.

Printed/Typed Name	Signature	Month	Day	Year
David Scruggs		05	19	03

TRANSPORTER

17. Transporter 1 Acknowledgement of Receipt of Materials

Printed/Typed Name	Signature	Month	Day	Year
Charles E Woods	Charles E Woods	5	19	03

18. Transporter 2 Acknowledgement of Receipt of Materials

Printed/Typed Name	Signature	Month	Day	Year

FACILITY

19. Discrepancy Indication Space

Line 5 Address: P.O. Box 693, La Luz, NM 88337

20. Facility Owner or Operator: Certification of receipt of waste materials covered by this manifest except as noted in Item 19.

Printed/Typed Name	Signature	Month	Day	Year
Ernie Rivera		5	19	03

ORIGINAL – RETURN TO GENERATOR

Time 14:00

TRK 204

NON-HAZARDOUS WASTE MANIFEST

1. Generator's US EPA ID No. N/A | Manifest Doc. No. D-119 | 2. Page 1 of 1

GENERATOR

3. Generator's Name and Mailing Address
HAFB
49th CES/CEV
HWY. 70, HAFB, NM 88330

FT-31
Sabre Road

4. Generator's Phone (505) 572-3931

5. Transporter 1 Company Name: DnJ Trucking | 6. US EPA ID Number: N/A | A. Transporter's Phone: 505-430-2455

7. Transporter 2 Company Name | 8. US EPA ID Number | B. Transporter's Phone

9. Designated Facility Name and Site Address
Rhino's DP-1051
1.7 mls. N. of NM/TX Stateline on Hwy. 54
Otero County, New Mexico

10. US EPA ID Number: N/A

C. Facility's Phone
915-842-9911
800-762-0241

11. Waste Shipping Name and Description	12. Containers No.	Type	13. Total Quantity	14. Unit Wt/Vol
a. Petroleum Impacted Soil Scale Ticket 19719	1	dump	47320	net
b.				
c.				
d.				

D. Additional Descriptions for Materials Listed Above
Non-Hazardous / Gasoline and Diesel Impacted

E. Handling Codes for Wastes Listed Above

15. Special Handling Instructions and Additional Information
Placement in Rhino Cell # B

23.66 tons

16. **GENERATOR'S CERTIFICATION:** I certify the materials described above on this manifest are not subject to federal regulations for reporting proper disposal of Hazardous Waste.

Printed/Typed Name: David Scruggs | Signature | Month 05 | Day 19 | Year 03

TRANSPORTER

17. Transporter 1 Acknowledgement of Receipt of Materials
Printed/Typed Name: Roberto Trevizo | Signature: Roberto Trevizo | Month 5 | Day 19 | Year 03

18. Transporter 2 Acknowledgement of Receipt of Materials
Printed/Typed Name | Signature | Month | Day | Year

FACILITY

19. Discrepancy Indication Space
Line 5 Address: P.O. Box 693, La Luz, NM 88337

20. Facility Owner or Operator: Certification of receipt of waste materials covered by this manifest except as noted in Item 19.

Printed/Typed Name: Henry Rivera | Signature | Month 5 | Day 19 | Year 03

ORIGINAL – RETURN TO GENERATOR

1E 8:00

TFR204

NON-HAZARDOUS WASTE MANIFEST

1. Generator's US EPA ID No.: N/A
Manifest Doc. No.: D-133
2. Page 1 of 1

GENERATOR

3. Generator's Name and Mailing Address
HAFB
49th CES/CEV
HWY. 70, HAFB, NM 88330

POL Yard
(Site 2/5 South)

4. Generator's Phone (505) 572-3931

5. Transporter 1 Company Name: DnJ Trucking
6. US EPA ID Number: N/A
A. Transporter's Phone: 505-430-2455

7. Transporter 2 Company Name
8. US EPA ID Number
B. Transporter's Phone

9. Designated Facility Name and Site Address
Rhino's DP-1051
1.7 mls. N. of NM/TX Stateline on Hwy. 54
Otero County, New Mexico
10. US EPA ID Number: N/A
C. Facility's Phone
915-842-9911
800-762-0241

11. Waste Shipping Name and Description	12. Containers No.	Type	13. Total Quantity	14. Unit Wt/Vol
a. Petroleum Impacted Soil Scale Ticket 19722	1	dump	42670	net
b.				
c.				
d.				

D. Additional Descriptions for Materials Listed Above
Non-Hazardous / Gasoline and Diesel Impacted

E. Handling Codes for Wastes Listed Above

15. Special Handling Instructions and Additional Information
21.34 tons
Placement in Rhino Cell # B

TRANSPORTER

16. **GENERATOR'S CERTIFICATION:** I certify the materials described above on this manifest are not subject to federal regulations for reporting proper disposal of Hazardous Waste.
Printed/Typed Name: Daniel K. Holmquist
Signature:
Month Day Year: 05/19/03

17. Transporter 1 Acknowledgement of Receipt of Materials
Printed/Typed Name: Roberto Trevizo
Signature:
Month Day Year: 5 19 03

18. Transporter 2 Acknowledgement of Receipt of Materials
Printed/Typed Name
Signature
Month Day Year

FACILITY

19. Discrepancy Indication Space
Line 5 Address: P.O. Box 693, La Luz, NM 88337

20. Facility Owner or Operator: Certification of receipt of waste materials covered by this manifest except as noted in Item 19.
Printed/Typed Name: Jerry Rivers
Signature:
Month Day Year: 5 19 03

Printed by [redacted] Associates, Inc.

ORIGINAL – RETURN TO GENERATOR

12-BLS-C5 Rev. 12/98

Time 7:15

Trk 751

NON-HAZARDOUS WASTE MANIFEST

1. Generator's US EPA ID No.: N/A
Manifest Doc. No.: JLG-125
2. Page 1 of 1

GENERATOR

3. Generator's Name and Mailing Address
HAFB
49th CES/CEV
HWY. 70, HAFB, NM 88330
FT-31
Sabre Road

4. Generator's Phone (505) 572-3931

5. Transporter 1 Company Name: JLG Trucking
6. US EPA ID Number: N/A
A. Transporter's Phone: 915-821-0671

7. Transporter 2 Company Name
8. US EPA ID Number
B. Transporter's Phone

9. Designated Facility Name and Site Address
Rhino's DP-1051
1.7 mls. N. of NM/TX Stateline on Hwy. 54
Otero County, New Mexico
10. US EPA ID Number: N/A
C. Facility's Phone
915-842-9911
800-762-0241

11. Waste Shipping Name and Description	12. Containers No.	Type	13. Total Quantity	14. Unit Wt/Vol
a. Petroleum Impacted Soil Scale Ticket 19723	1	dump	443	net
b.				
c.				
d.				

D. Additional Descriptions for Materials Listed Above
Non-Hazardous / Gasoline and Diesel Impacted

E. Handling Codes for Wastes Listed Above

15. Special Handling Instructions and Additional Information
Placement in Rhino Cell #
22.17 tons

TRANSPORTER

16. **GENERATOR'S CERTIFICATION:** I certify the materials described above on this manifest are not subject to federal regulations for reporting proper disposal of Hazardous Waste.
Printed/Typed Name: Daniel K. Holmquist
Signature:
Month 05 Day 19 Year 03

17. Transporter 1 Acknowledgement of Receipt of Materials
Printed/Typed Name: HECTOR M.
Signature: HECTOR M.
Month 05 Day 19 Year 03

18. Transporter 2 Acknowledgement of Receipt of Materials
Printed/Typed Name
Signature
Month Day Year

FACILITY

19. Discrepancy Indication Space
Line 5 Address: 5540 Norwood Crt., El Paso, Texas 79924

20. Facility Owner or Operator: Certification of receipt of waste materials covered by this manifest except as noted in Item 19.
Printed/Typed Name: Jenny Rivera
Signature:
Month 5 Day 19 Year 03

ORIGINAL – RETURN TO GENERATOR

Time 750

Time 415

NON-HAZARDOUS WASTE MANIFEST

1. Generator's US EPA ID No.: N/A
Manifest Doc. No.: JLG-126
2. Page 1 of 1

GENERATOR

3. Generator's Name and Mailing Address
HAFB
49th CES/CEV
HWY. 70, HAFB, NM 88330

FT-31
Sabre Road

4. Generator's Phone (505) 572-3931

5. Transporter 1 Company Name: JLG Trucking
6. US EPA ID Number: N/A
A. Transporter's Phone: 915-821-0671

7. Transporter 2 Company Name
8. US EPA ID Number
B. Transporter's Phone

9. Designated Facility Name and Site Address
Rhino's DP-1051
1.7 mls. N. of NM/TX Stateline on Hwy. 54
Otero County, New Mexico
10. US EPA ID Number: N/A
C. Facility's Phone
915-842-9911
800-762-0241

11. Waste Shipping Name and Description	12. Containers No.	Type	13. Total Quantity	14. Unit Wt/Vol
a. Petroleum Impacted Soil Scale Ticket 19728	1	dump	45000	net
b.				
c.				
d.				

D. Additional Descriptions for Materials Listed Above
Non-Hazardous / Gasoline and Diesel Impacted

E. Handling Codes for Wastes Listed Above

15. Special Handling Instructions and Additional Information
22.83 tons
Placement in Rhino Cell # B

16. **GENERATOR'S CERTIFICATION:** I certify the materials described above on this manifest are not subject to federal regulations for reporting proper disposal of Hazardous Waste.
Printed/Typed Name: Daniel K. Holmquist
Signature
Month 05 Day 19 Year 03

TRANSPORTER

17. Transporter 1 Acknowledgement of Receipt of Materials
Printed/Typed Name: Terry Nichols
Signature
Month 5 Day 19 Year 03

18. Transporter 2 Acknowledgement of Receipt of Materials
Printed/Typed Name
Signature
Month . Day . Year .

FACILITY

19. Discrepancy Indication Space
Line 5 Address: 5540 Norwood Crt., El Paso, Texas 79924

20. Facility Owner or Operator: Certification of receipt of waste materials covered by this manifest except as noted in Item 19.
Printed/Typed Name: Jenny Rivera
Signature
Month 5 Day 19 Year 03

ORIGINAL – RETURN TO GENERATOR

Time 7:35

5502

NON-HAZARDOUS WASTE MANIFEST

1. Generator's US EPA ID No.	Manifest Doc. No.	2. Page 1 of 1
N/A	R-084	

GENERATOR

3. Generator's Name and Mailing Address
HAFB
49th CES/CEV
HWY. 70, HAFB, NM 88330

FT-31
Sabre Road

4. Generator's Phone (505) 572-3931

5. Transporter 1 Company Name	6. US EPA ID Number	A. Transporter's Phone
Rhino Environmental	N/A	915-842-9911
7. Transporter 2 Company Name	8. US EPA ID Number	B. Transporter's Phone

9. Designated Facility Name and Site Address	10. US EPA ID Number	C. Facility's Phone
Rhino's DP-1051 1.7 mls. N. of NM/TX Stateline on Hwy. 54 Otero County, New Mexico	N/A	915-842-9911 800-762-0241

11. Waste Shipping Name and Description	12. Containers No.	12. Containers Type	13. Total Quantity	14. Unit Wt/Vol
a. Petroleum Impacted Soil Scale Ticket 19718	1	dump	38650	net
b.				
c.				
d.				

D. Additional Descriptions for Materials Listed Above
Non-Hazardous / Gasoline and Diesel Impacted

E. Handling Codes for Wastes Listed Above

15. Special Handling Instructions and Additional Information
19.33 tons
Placement in Rhino Cell # B

16. **GENERATOR'S CERTIFICATION:** I certify the materials described above on this manifest are not subject to federal regulations for reporting proper disposal of Hazardous Waste.

Printed/Typed Name	Signature	Month	Day	Year
Daniel K. Holmquist		5	20	03

TRANSPORTER

17. Transporter 1 Acknowledgement of Receipt of Materials

Printed/Typed Name	Signature	Month	Day	Year
Jeary Rivera		5	20	03

18. Transporter 2 Acknowledgement of Receipt of Materials

Printed/Typed Name	Signature	Month	Day	Year

FACILITY

19. Discrepancy Indication Space
Line 5 Address: 200 Sunset Dr., Suite D, El Paso, TX 79922

20. Facility Owner or Operator: Certification of receipt of waste materials covered by this manifest except as noted in Item 19.

Printed/Typed Name	Signature	Month	Day	Year
Jeary Rivera		5	20	03

ORIGINAL – RETURN TO GENERATOR

Time 10:45

Tkt 5502

NON-HAZARDOUS WASTE MANIFEST

1. Generator's US EPA ID No.	Manifest Doc. No.	2. Page 1 of 1
N/A	R-089	

GENERATOR

3. Generator's Name and Mailing Address

HAFB
49th CES/CEV
HWY. 70, HAFB, NM 88330

4. Generator's Phone (505) 572-3931

FT-31
Sabre Road

5. Transporter 1 Company Name	6. US EPA ID Number	A. Transporter's Phone
Rhino Environmental	N/A	915-842-9911
7. Transporter 2 Company Name	8. US EPA ID Number	B. Transporter's Phone

9. Designated Facility Name and Site Address	10. US EPA ID Number	C. Facility's Phone
Rhino's DP-1051 1.7 mls. N. of NM/TX Stateline on Hwy. 54 Otero County, New Mexico	N/A	915-842-9911 800-762-0241

11. Waste Shipping Name and Description	12. Containers No.	Type	13. Total Quantity	14. Unit Wt/Vol
a. Petroleum Impacted Soil Scale Ticket 19735	1	dump	40680	net
b.				
c.				
d.				

D. Additional Descriptions for Materials Listed Above	E. Handling Codes for Wastes Listed Above
Non-Hazardous / Gasoline and Diesel Impacted	

15. Special Handling Instructions and Additional Information

20.34 tons

Placement in Rhino Cell # B

16. **GENERATOR'S CERTIFICATION:** I certify the materials described above on this manifest are not subject to federal regulations for reporting proper disposal of Hazardous Waste.

Printed/Typed Name	Signature	Month	Day	Year
Daniel K. Holmquist		05	20	23

TRANSPORTER

17. Transporter 1 Acknowledgement of Receipt of Materials

Printed/Typed Name	Signature	Month	Day	Year
Jerry Rivera		5	20	23

18. Transporter 2 Acknowledgement of Receipt of Materials

Printed/Typed Name	Signature	Month	Day	Year

FACILITY

19. Discrepancy Indication Space

Line 5 Address: 200 Sunset Dr., Suite D, El Paso, TX 79922

20. Facility Owner or Operator: Certification of receipt of waste materials covered by this manifest except as noted in Item 19.

Printed/Typed Name	Signature	Month	Day	Year
Jerry Rivera		5	20	23

ORIGINAL – RETURN TO GENERATOR

Time 8:00 Tek 204

NON-HAZARDOUS WASTE MANIFEST

1. Generator's US EPA ID No.	Manifest Doc. No.	2. Page 1 of 1
N/A	D-120.	

GENERATOR

3. Generator's Name and Mailing Address

HAFB
49th CES/CEV
HWY. 70, HAFB, NM 88330

FT-31
Sabre Road

4. Generator's Phone (505) 572-3931

5. Transporter 1 Company Name	6. US EPA ID Number	A. Transporter's Phone
DnJ Trucking	N/A	505-430-2455
7. Transporter 2 Company Name	8. US EPA ID Number	B. Transporter's Phone

9. Designated Facility Name and Site Address	10. US EPA ID Number	C. Facility's Phone
Rhino's DP-1051 1.7 mls. N. of NM/TX Stateline on Hwy. 54 Otero County, New Mexico	N/A	915-842-9911 800-762-0241

11. Waste Shipping Name and Description	12. Containers No.	12. Containers Type	13. Total Quantity	14. Unit Wt/Vol
a. Petroleum Impacted Soil Scale Ticket #9731	1	dump	37.00	net
b.				
c.				
d.				

D. Additional Descriptions for Materials Listed Above

Non-Hazardous / Gasoline and Diesel Impacted

E. Handling Codes for Wastes Listed Above

15. Special Handling Instructions and Additional Information

18.55 tons

Placement in Rhino Cell # B

16. **GENERATOR'S CERTIFICATION:** I certify the materials described above on this manifest are not subject to federal regulations for reporting proper disposal of Hazardous Waste.

Printed/Typed Name	Signature	Month	Day	Year
David Scruggs		05	20	03

TRANSPORTER

17. Transporter 1 Acknowledgement of Receipt of Materials

Printed/Typed Name	Signature	Month	Day	Year
Roberto Trevizo	Roberto Trevizo	5	20	03

18. Transporter 2 Acknowledgement of Receipt of Materials

Printed/Typed Name	Signature	Month	Day	Year

FACILITY

19. Discrepancy Indication Space

Line 5 Address: P.O. Box 693, La Luz, NM 88337

20. Facility Owner or Operator: Certification of receipt of waste materials covered by this manifest except as noted in Item 19.

Printed/Typed Name	Signature	Month	Day	Year
Danny Rivero		5	20	03

ORIGINAL – RETURN TO GENERATOR

Time 8:00

Tkt # 210

NON-HAZARDOUS WASTE MANIFEST

1. Generator's US EPA ID No.	Manifest Doc. No.	2. Page 1 of 1
N/A	D-121	

GENERATOR

3. Generator's Name and Mailing Address

HAFB
49th CES/CEV
HWY. 70, HAFB, NM 88330

FT-31
Sabre Road

4. Generator's Phone (505) 572-3931

5. Transporter 1 Company Name	6. US EPA ID Number	A. Transporter's Phone
DnJ Trucking	N/A	505-430-2455
7. Transporter 2 Company Name	8. US EPA ID Number	B. Transporter's Phone

9. Designated Facility Name and Site Address	10. US EPA ID Number	C. Facility's Phone
Rhino's DP-1051 1.7 mls. N. of NM/TX Stateline on Hwy. 54 Otero County, New Mexico	N/A	915-842-9911 800-762-0241

11. Waste Shipping Name and Description	12. Containers No.	12. Containers Type	13. Total Quantity	14. Unit Wt/Vol
a. Petroleum Impacted Soil Scale Ticket 19717	1	dump	40/40	net
b.				
c.				
d.				

D. Additional Descriptions for Materials Listed Above

Non-Hazardous / Gasoline and Diesel Impacted

E. Handling Codes for Wastes Listed Above

15. Special Handling Instructions and Additional Information

20.07 tons

Placement in Rhino Cell # B

16. **GENERATOR'S CERTIFICATION:** I certify the materials described above on this manifest are not subject to federal regulations for reporting proper disposal of Hazardous Waste.

Printed/Typed Name	Signature	Month	Day	Year
David Scruggs		05	20	03

TRANSPORTER

17. Transporter 1 Acknowledgement of Receipt of Materials

Printed/Typed Name	Signature	Month	Day	Year
Charles E Woods	Charles E Woods	5	20	03

18. Transporter 2 Acknowledgement of Receipt of Materials

Printed/Typed Name	Signature	Month	Day	Year

FACILITY

19. Discrepancy Indication Space

Line 5 Address: P.O. Box 693, La Luz, NM 88337

20. Facility Owner or Operator: Certification of receipt of waste materials covered by this manifest except as noted in Item 19.

Printed/Typed Name	Signature	Month	Day	Year
Jenny Rivera		5	21	03

ORIGINAL – RETURN TO GENERATOR

Time 10:50

Trk 204

NON-HAZARDOUS WASTE MANIFEST

1. Generator's US EPA ID No.: N/A
Manifest Doc. No.: D-122
2. Page 1 of 1

GENERATOR

3. Generator's Name and Mailing Address
HAFB
49th CES/CEV
HWY. 70, HAFB, NM 88330

FT-31
Sabre Road

4. Generator's Phone (505) 572-3931

5. Transporter 1 Company Name: DnJ Trucking
6. US EPA ID Number: N/A
A. Transporter's Phone: 505-430-2455

7. Transporter 2 Company Name
8. US EPA ID Number
B. Transporter's Phone

9. Designated Facility Name and Site Address
Rhino's DP-1051
1.7 mls. N. of NM/TX Stateline on Hwy. 54
Otero County, New Mexico
10. US EPA ID Number: N/A
C. Facility's Phone
915-842-9911
800-762-0241

11. Waste Shipping Name and Description	12. Containers No.	Type	13. Total Quantity	14. Unit Wt/Vol
a. Petroleum Impacted Soil Scale Ticket 19736	1	dump	46630	net
b.				
c.				
d.				

D. Additional Descriptions for Materials Listed Above
Non-Hazardous / Gasoline and Diesel Impacted

E. Handling Codes for Wastes Listed Above

15. Special Handling Instructions and Additional Information
Placement in Rhino Cell # B

23.32 tons

16. **GENERATOR'S CERTIFICATION:** I certify the materials described above on this manifest are not subject to federal regulations for reporting proper disposal of Hazardous Waste.
Printed/Typed Name: David Scruggs
Signature:
Month 03 Day 20 Year 03

TRANSPORTER

17. Transporter 1 Acknowledgement of Receipt of Materials
Printed/Typed Name: Roberto Trevizo
Signature: Roberto Trevizo
Month 5 Day 20 Year 03

18. Transporter 2 Acknowledgement of Receipt of Materials
Printed/Typed Name
Signature
Month Day Year

FACILITY

19. Discrepancy Indication Space
Line 5 Address: P.O. Box 693, La Luz, NM 88337

20. Facility Owner or Operator: Certification of receipt of waste materials covered by this manifest except as noted in Item 19.
Printed/Typed Name: Jerry Rivera
Signature:
Month 5 Day 20 Year 03

ORIGINAL – RETURN TO GENERATOR

Time 10:50

TRK # 218

NON-HAZARDOUS WASTE MANIFEST

1. Generator's US EPA ID No.: N/A
Manifest Doc. No.: D-123
2. Page 1 of 1

GENERATOR

3. Generator's Name and Mailing Address
HAFB
49th CES/CEV
HWY. 70, HAFB, NM 88330

FT-31
Sabre Road

4. Generator's Phone (505) 572-3931

5. Transporter 1 Company Name: DnJ Trucking
6. US EPA ID Number: N/A
A. Transporter's Phone: 505-430-2455

7. Transporter 2 Company Name:
8. US EPA ID Number:
B. Transporter's Phone:

9. Designated Facility Name and Site Address
Rhino's DP-1051
1.7 mls. N. of NM/TX Stateline on Hwy. 54
Otero County, New Mexico
10. US EPA ID Number: N/A
C. Facility's Phone
915-842-9911
800-762-0241

11. Waste Shipping Name and Description	12. Containers No.	Type	13. Total Quantity	14. Unit Wt/Vol
a. Petroleum Impacted Soil Scale Ticket 19737	1	dump	44,35 net	
b.				
c.				
d.				

D. Additional Descriptions for Materials Listed Above
Non-Hazardous / Gasoline and Diesel Impacted

E. Handling Codes for Wastes Listed Above

15. Special Handling Instructions and Additional Information
Placement in Rhino Cell # B

22.18 tons

16. **GENERATOR'S CERTIFICATION:** I certify the materials described above on this manifest are not subject to federal regulations for reporting proper disposal of Hazardous Waste.
Printed/Typed Name: David Scruggs
Signature:
Month: 05 Day: 20 Year: 03

TRANSPORTER

17. Transporter 1 Acknowledgement of Receipt of Materials
Printed/Typed Name: Charles E Woods
Signature: Charles E Woods
Month: 5 Day: 20 Year: 03

18. Transporter 2 Acknowledgement of Receipt of Materials
Printed/Typed Name:
Signature:
Month: Day: Year:

FACILITY

19. Discrepancy Indication Space
Line 5 Address: P.O. Box 693, La Luz, NM 88337

20. Facility Owner or Operator: Certification of receipt of waste materials covered by this manifest except as noted in Item 19.
Printed/Typed Name: Henry Rivera
Signature:
Month: 5 Day: 20 Year: 03

ORIGINAL – RETURN TO GENERATOR

Time 1344 TRK# 204

NON-HAZARDOUS WASTE MANIFEST

1. Generator's US EPA ID No.: N/A
Manifest Doc. No.: D-124
2. Page 1 of 1

GENERATOR

3. Generator's Name and Mailing Address
HAFB
49th CES/CEV
HWY. 70, HAFB, NM 88330

FT-31
Sabre Road

4. Generator's Phone (505) 572-3931

5. Transporter 1 Company Name: DnJ Trucking
6. US EPA ID Number: N/A
A. Transporter's Phone: 505-430-2455

7. Transporter 2 Company Name:
8. US EPA ID Number:
B. Transporter's Phone:

9. Designated Facility Name and Site Address
Rhino's DP-1051
1.7 mls. N. of NM/TX Stateline on Hwy. 54
Otero County, New Mexico
10. US EPA ID Number: N/A
C. Facility's Phone
915-842-9911
800-762-0241

11. Waste Shipping Name and Description	12. Containers No.	Type	13. Total Quantity	14. Unit Wt/Vol
a. Petroleum Impacted Soil Scale Ticket 19743	1	dump	48070	net
b.				
c.				
d.				

D. Additional Descriptions for Materials Listed Above
Non-Hazardous / Gasoline and Diesel Impacted

E. Handling Codes for Wastes Listed Above

15. Special Handling Instructions and Additional Information
24.04 tons
Placement in Rhino Cell # B

16. **GENERATOR'S CERTIFICATION:** I certify the materials described above on this manifest are not subject to federal regulations for reporting proper disposal of Hazardous Waste.
Printed/Typed Name: David Scruggs
Signature:
Month 05 Day 20 Year 03

TRANSPORTER

17. Transporter 1 Acknowledgement of Receipt of Materials
Printed/Typed Name: Roberto Trevizo
Signature: Roberto Trevizo
Month 5 Day 20 Year 03

18. Transporter 2 Acknowledgement of Receipt of Materials
Printed/Typed Name:
Signature:
Month Day Year

FACILITY

19. Discrepancy Indication Space
Line 5 Address: P.O. Box 693, La Luz, NM 88337

20. Facility Owner or Operator: Certification of receipt of waste materials covered by this manifest except as noted in Item 19.
Printed/Typed Name: Jesse Rivera
Signature:
Month 5 Day 20 Year 03

ORIGINAL – RETURN TO GENERATOR

Time 1347 hrs

TRK # 210

NON-HAZARDOUS WASTE MANIFEST

1. Generator's US EPA ID No.: N/A
Manifest Doc. No.: D-125
2. Page 1 of 1

GENERATOR

3. Generator's Name and Mailing Address
HAFB
49th CES/CEV
HWY. 70, HAFB, NM 88330

FT-31
Sabre Road

4. Generator's Phone (505) 572-3931

5. Transporter 1 Company Name: DnJ Trucking
6. US EPA ID Number: N/A
A. Transporter's Phone: 505-430-2455

7. Transporter 2 Company Name:
8. US EPA ID Number:
B. Transporter's Phone:

9. Designated Facility Name and Site Address
Rhino's DP-1051
1.7 mls. N. of NM/TX Stateline on Hwy. 54
Otero County, New Mexico
10. US EPA ID Number: N/A
C. Facility's Phone
915-842-9911
800-762-0241

11. Waste Shipping Name and Description	12. Containers No.	Type	13. Total Quantity	14. Unit Wt/Vol
a. Petroleum Impacted Soil Scale Ticket 19745	1	dump	45,650	net
b.				
c.				
d.				

D. Additional Descriptions for Materials Listed Above
Non-Hazardous / Gasoline and Diesel Impacted

E. Handling Codes for Wastes Listed Above

15. Special Handling Instructions and Additional Information
22.83 tons
Placement in Rhino Cell # B

16. **GENERATOR'S CERTIFICATION:** I certify the materials described above on this manifest are not subject to federal regulations for reporting proper disposal of Hazardous Waste.

Printed/Typed Name	Signature	Month	Day	Year
David Scruggs		05	12	03

TRANSPORTER

17. Transporter 1 Acknowledgement of Receipt of Materials

Printed/Typed Name	Signature	Month	Day	Year
Charles E Woods	Charles E Woods	05	20	03

18. Transporter 2 Acknowledgement of Receipt of Materials

Printed/Typed Name	Signature	Month	Day	Year

FACILITY

19. Discrepancy Indication Space
Line 5 Address: P.O. Box 693, La Luz, NM 88337

20. Facility Owner or Operator: Certification of receipt of waste materials covered by this manifest except as noted in Item 19.

Printed/Typed Name	Signature	Month	Day	Year
Henry Rivera		5	20	03

ORIGINAL – RETURN TO GENERATOR

Time 7:30 Sept 751

NON-HAZARDOUS WASTE MANIFEST

1. Generator's US EPA ID No. N/A | Manifest Doc. No. JLG-127 | 2. Page 1 of 1

GENERATOR

3. Generator's Name and Mailing Address
HAFB
49th CES/CEV
HWY. 70, HAFB, NM 88330

FT-31
Sabre Road

4. Generator's Phone (505) 572-3931

5. Transporter 1 Company Name: JLG Trucking | 6. US EPA ID Number: N/A | A. Transporter's Phone: 915-821-0671

7. Transporter 2 Company Name | 8. US EPA ID Number | B. Transporter's Phone

9. Designated Facility Name and Site Address
Rhino's DP-1051
1.7 mls. N. of NM/TX Stateline on Hwy. 54
Otero County, New Mexico

10. US EPA ID Number: N/A

C. Facility's Phone
915-842-9911
800-762-0241

11. Waste Shipping Name and Description	12. Containers No.	Type	13. Total Quantity	14. Unit Wt/Vol
a. Petroleum Impacted Soil Scale Ticket 19730	1	dump	44220	net
b.				
c.				
d.				

D. Additional Descriptions for Materials Listed Above
Non-Hazardous / Gasoline and Diesel Impacted

E. Handling Codes for Wastes Listed Above

15. Special Handling Instructions and Additional Information
22.11 tons
Placement in Rhino Cell # B

16. **GENERATOR'S CERTIFICATION:** I certify the materials described above on this manifest are not subject to federal regulations for reporting proper disposal of Hazardous Waste.

Printed/Typed Name: Daniel K. Holmquist | Signature | Month 05 Day 20 Year 03

TRANSPORTER

17. Transporter 1 Acknowledgement of Receipt of Materials

Printed/Typed Name: HECTOR M | Signature: HECTOR M. | Month 05 Day 20 Year 03

18. Transporter 2 Acknowledgement of Receipt of Materials

Printed/Typed Name | Signature | Month | Day | Year

FACILITY

19. Discrepancy Indication Space
Line 5 Address: 5540 Norwood Crt., El Paso, Texas 79924

20. Facility Owner or Operator: Certification of receipt of waste materials covered by this manifest except as noted in Item 19.

Printed/Typed Name: Glenn Rivera | Signature | Month 5 Day 20 Year 03

ORIGINAL – RETURN TO GENERATOR

Time 10:55

TRK #751

NON-HAZARDOUS WASTE MANIFEST

1. Generator's US EPA ID No. N/A | Manifest Doc. No. JLG-128 | 2. Page 1 of 1

GENERATOR

3. Generator's Name and Mailing Address
HAFB
49th CES/CEV
HWY. 70, HAFB, NM 88330

FT-31
Sabre Road

4. Generator's Phone (505) 572-3931

5. Transporter 1 Company Name: JLG Trucking | 6. US EPA ID Number: N/A | A. Transporter's Phone: 915-821-0671

7. Transporter 2 Company Name | 8. US EPA ID Number | B. Transporter's Phone

9. Designated Facility Name and Site Address
Rhino's DP-1051
1.7 mls. N. of NM/TX Stateline on Hwy. 54
Otero County, New Mexico

10. US EPA ID Number: N/A

C. Facility's Phone
915-842-9911
800-762-0241

11. Waste Shipping Name and Description	12. Containers No.	Type	13. Total Quantity	14. Unit Wt/Vol
a. Petroleum Impacted Soil Scale Ticket 19738	1	dump	42890	net
b.				
c.				
d.				

D. Additional Descriptions for Materials Listed Above
Non-Hazardous / Gasoline and Diesel Impacted

E. Handling Codes for Wastes Listed Above

15. Special Handling Instructions and Additional Information
Placement in Rhino Cell # 6

21.45 tons

16. **GENERATOR'S CERTIFICATION:** I certify the materials described above on this manifest are not subject to federal regulations for reporting proper disposal of Hazardous Waste.

Printed/Typed Name	Signature	Month	Day	Year
Daniel K. Holmquist	Daniel K Holmquist	05	20	03

TRANSPORTER

17. Transporter 1 Acknowledgement of Receipt of Materials

Printed/Typed Name	Signature	Month	Day	Year
HECTOR M.	HECTOR M.	05	20	03

18. Transporter 2 Acknowledgement of Receipt of Materials

Printed/Typed Name	Signature	Month	Day	Year

FACILITY

19. Discrepancy Indication Space
Line 5 Address: 5540 Norwood Crt., El Paso, Texas 79924

20. Facility Owner or Operator: Certification of receipt of waste materials covered by this manifest except as noted in Item 19.

Printed/Typed Name	Signature	Month	Day	Year
Henry Rivera	Henry Rivera	5	20	03

ORIGINAL – RETURN TO GENERATOR

Time 12:20

Ticket 693

NON-HAZARDOUS WASTE MANIFEST

1. Generator's US EPA ID No.: N/A
Manifest Doc. No.: JLG-129
2. Page 1 of 1

GENERATOR

3. Generator's Name and Mailing Address
HAFB
49th CES/CEV
HWY. 70, HAFB, NM 88330
FT-31
Sabre Road

4. Generator's Phone (505) 572-3931

5. Transporter 1 Company Name: JLG Trucking
6. US EPA ID Number: N/A
A. Transporter's Phone: 915-821-0671

7. Transporter 2 Company Name
8. US EPA ID Number
B. Transporter's Phone

9. Designated Facility Name and Site Address
Rhino's DP-1051
1.7 mls. N. of NM/TX Stateline on Hwy. 54
Otero County, New Mexico
10. US EPA ID Number: N/A
C. Facility's Phone
915-842-9911
800-762-0241

11. Waste Shipping Name and Description	12. Containers No.	Type	13. Total Quantity	14. Unit Wt/Vol
a. Petroleum Impacted Soil Scale Ticket 19741	1	dump	57590	net
b.				
c.				
d.				

D. Additional Descriptions for Materials Listed Above
Non-Hazardous / Gasoline and Diesel Impacted

E. Handling Codes for Wastes Listed Above

15. Special Handling Instructions and Additional Information
Placement in Rhino Cell # B
21.30 tons

16. **GENERATOR'S CERTIFICATION:** I certify the materials described above on this manifest are not subject to federal regulations for reporting proper disposal of Hazardous Waste.
Printed/Typed Name: Daniel K. Holmquist
Signature:
Month 05 Day 20 Year 03

TRANSPORTER

17. Transporter 1 Acknowledgement of Receipt of Materials
Printed/Typed Name: Omar Tovar
Signature:
Month 05 Day 20 Year 03

18. Transporter 2 Acknowledgement of Receipt of Materials
Printed/Typed Name
Signature
Month Day Year

FACILITY

19. Discrepancy Indication Space
Lines Address: 5540 Norwood Crt., El Paso, Tx 79924

20. Facility Owner or Operator: Certification of receipt of waste materials covered by this manifest except as noted in Item 19.
Printed/Typed Name: Henry Rivera
Signature:
Month 5 Day 20 Year 03

ORIGINAL – RETURN TO GENERATOR

Time 1337 hrs

TRK # 08

NON-HAZARDOUS WASTE MANIFEST

1. Generator's US EPA ID No. N/A | Manifest Doc. No. JLG-130 | 2. Page 1 of 1

3. Generator's Name and Mailing Address
HAFB
49th CES/CEV
HWY. 70, HAFB, NM 88330

4. Generator's Phone (505 572-3931)

FT-31
Sabre Road

5. Transporter 1 Company Name H.G. Trucking | 6. US EPA ID Number N/A | A. Transporter's Phone 915-821-0671

7. Transporter 2 Company Name | 8. US EPA ID Number | B. Transporter's Phone

9. Designated Facility Name and Site Address
Rhino Facility NM01
1.7 mls. N. of NM/TX Stateline on Hwy. 54
Otero County, New Mexico

10. US EPA ID Number N/A

C. Facility's Phone 915-842-9911
800-762-0241

11. Waste Shipping Name and Description	12. Containers No.	Type	13. Total Quantity	14. Unit Wt/Vol
a. Petroleum Impacted Soil Scale Ticket 19740	1	dump	45.90	net
b.				
c.				
d.				

D. Additional Descriptions for Materials Listed Above
Non-Hazardous / Gasoline and Diesel Impacted

E. Handling Codes for Wastes Listed Above

15. Special Handling Instructions and Additional Information
23.00 tons
Placement in Rhino Cell # B

16. **GENERATOR'S CERTIFICATION:** I certify the materials described above on this manifest are not subject to federal regulations for reporting proper disposal of Hazardous Waste.

Printed/Typed Name	Signature	Month	Day	Year
Daniel K. Holmquist	Dal K Hol	05	20	03

17. Transporter 1 Acknowledgement of Receipt of Materials

Printed/Typed Name	Signature	Month	Day	Year
Alfonso Bojorquez	Alfonso Bojorquez	05	20	03

18. Transporter 2 Acknowledgement of Receipt of Materials

Printed/Typed Name	Signature	Month	Day	Year

19. Discrepancy Indication Space
Line 5 Address: 5540 Norwood Crt., El Paso, Texas 79924

20. Facility Owner or Operator: Certification of receipt of waste materials covered by this manifest except as noted in Item 19.

Printed/Typed Name	Signature	Month	Day	Year
Jenny Rivera		5	20	03

GENERATOR / TRANSPORTER / FACILITY

ORIGINAL – RETURN TO GENERATOR

Time 1344

TRK# 751

NON-HAZARDOUS WASTE MANIFEST

1. Generator's US EPA ID No.	Manifest Doc. No.	2. Page 1 of 1
N/A	JLG-142.	

GENERATOR

3. Generator's Name and Mailing Address

HAFB
49th CES/CEV
HWY. 70, HAFB, NM 88330

FT-31
Sabre Road

4. Generator's Phone (505) 572-3931

5. Transporter 1 Company Name	6. US EPA ID Number	A. Transporter's Phone
JLG Trucking	N/A	915-821-0671
7. Transporter 2 Company Name	8. US EPA ID Number	B. Transporter's Phone
9. Designated Facility Name and Site Address	10. US EPA ID Number	C. Facility's Phone
Rhino's DP-1051 1.7 mls. N. of NM/TX Stateline on Hwy. 54 Otero County, New Mexico	N/A	915-842-9911 800-762-0241

11. Waste Shipping Name and Description	12. Containers No.	Type	13. Total Quantity	14. Unit Wt/Vol
a. Petroleum Impacted Soil Scale Ticket 19744	1	dump	45800	net
b.				
c.				
d.				

D. Additional Descriptions for Materials Listed Above

Non-Hazardous / Gasoline and Diesel Impacted

E. Handling Codes for Wastes Listed Above

15. Special Handling Instructions and Additional Information

22.90 tons

Placement in Rhino Cell # B

16. **GENERATOR'S CERTIFICATION:** I certify the materials described above on this manifest are not subject to federal regulations for reporting proper disposal of Hazardous Waste.

Printed/Typed Name	Signature	Month	Day	Year
David Scruggs		05	20	03

TRANSPORTER

17. Transporter 1 Acknowledgement of Receipt of Materials

Printed/Typed Name	Signature	Month	Day	Year
HECTOR M	HECTOR M	05	20	03

18. Transporter 2 Acknowledgement of Receipt of Materials

Printed/Typed Name	Signature	Month	Day	Year

FACILITY

19. Discrepancy Indication Space

Line 5 Address: 5540 Norwood Crt., El Paso, Texas 79924

20. Facility Owner or Operator: Certification of receipt of waste materials covered by this manifest except as noted in Item 19.

Printed/Typed Name	Signature	Month	Day	Year
Henry Rivera		8	20	03

ORIGINAL – RETURN TO GENERATOR

Time 1400hrs

TRK# 415

NON-HAZARDOUS WASTE MANIFEST

1. Generator's US EPA ID No.	Manifest Doc. No.	2. Page 1 of 1
N/A	JLG-143	

GENERATOR

3. Generator's Name and Mailing Address
HAFB
49th CES/CEV
HWY. 70, HAFB, NM 88330

FT-31
Sabre Road

4. Generator's Phone (505) 572-3931

5. Transporter 1 Company Name	6. US EPA ID Number	A. Transporter's Phone
JLG Trucking	N/A	915-821-0671
7. Transporter 2 Company Name	8. US EPA ID Number	B. Transporter's Phone
9. Designated Facility Name and Site Address	10. US EPA ID Number	C. Facility's Phone
Rhino's DP-1051 1.7 mls. N. of NM/TX Stateline on Hwy. 54 Otero County, New Mexico	N/A	915-842-9911 800-762-0241

11. Waste Shipping Name and Description	12. Containers No.	Type	13. Total Quantity	14. Unit Wt/Vol
a. Petroleum Impacted Soil Scale Ticket 19746	1	dump	43290	net
b.				
c.				
d.				

D. Additional Descriptions for Materials Listed Above
Non-Hazardous / Gasoline and Diesel Impacted

E. Handling Codes for Wastes Listed Above

15. Special Handling Instructions and Additional Information
21.65 tons
Placement in Rhino Cell # B

16. **GENERATOR'S CERTIFICATION:** I certify the materials described above on this manifest are not subject to federal regulations for reporting proper disposal of Hazardous Waste.

Printed/Typed Name	Signature	Month	Day	Year
David Scroggs		05	20	03

TRANSPORTER

17. Transporter 1 Acknowledgement of Receipt of Materials

Printed/Typed Name	Signature	Month	Day	Year
Jerry Nichols		5	20	03

18. Transporter 2 Acknowledgement of Receipt of Materials

Printed/Typed Name	Signature	Month	Day	Year

FACILITY

19. Discrepancy Indication Space
Line 5 Address: 5540 Norwood Crt., El Paso, Texas 79924

20. Facility Owner or Operator: Certification of receipt of waste materials covered by this manifest except as noted in Item 19.

Printed/Typed Name	Signature	Month	Day	Year
Jerry Rivera		5	20	03

ORIGINAL – RETURN TO GENERATOR

Time 0709 TRK # 751

NON-HAZARDOUS WASTE MANIFEST

1. Generator's US EPA ID No. N/A | Manifest Doc. No. JLG-144 | 2. Page 1 of 1

GENERATOR

3. Generator's Name and Mailing Address
HAFB
49th CES/CEV
HWY. 70, HAFB, NM 88330
FT-31
Sabre Road

4. Generator's Phone (505) 572-3931

5. Transporter 1 Company Name: JLG Trucking | 6. US EPA ID Number: N/A | A. Transporter's Phone: 915-821-0671

7. Transporter 2 Company Name | 8. US EPA ID Number | B. Transporter's Phone

9. Designated Facility Name and Site Address: Rhino's DP-1051
1.7 mls. N. of NM/TX Stateline on Hwy. 54
Otero County, New Mexico
10. US EPA ID Number: N/A
C. Facility's Phone: 915-842-9911
800-762-0241

11. Waste Shipping Name and Description	12. Containers No.	Type	13. Total Quantity	14. Unit Wt/Vol
a. Petroleum Impacted Soil Scale Ticket 19748	1	dump	41450	net
b.				
c.				
d.				

D. Additional Descriptions for Materials Listed Above
Non-Hazardous / Gasoline and Diesel Impacted

E. Handling Codes for Wastes Listed Above

15. Special Handling Instructions and Additional Information
20.73 tons
Placement in Rhino Cell #B9

16. **GENERATOR'S CERTIFICATION:** I certify the materials described above on this manifest are not subject to federal regulations for reporting proper disposal of Hazardous Waste.

Printed/Typed Name	Signature	Month	Day	Year
David Scruggs		10	5	03

TRANSPORTER

17. Transporter 1 Acknowledgement of Receipt of Materials

Printed/Typed Name	Signature	Month	Day	Year
HECTOR M	HECTOR M	10	5	03

18. Transporter 2 Acknowledgement of Receipt of Materials

Printed/Typed Name	Signature	Month	Day	Year

FACILITY

19. Discrepancy Indication Space
Line 5 Address: 5540 Norwood Crt., El Paso, Texas 79924

20. Facility Owner or Operator: Certification of receipt of waste materials covered by this manifest except as noted in Item 19.

Printed/Typed Name	Signature	Month	Day	Year
Jenny Rivera		10	21	03

ORIGINAL – RETURN TO GENERATOR

Tim 0709

TRK # 693

NON-HAZARDOUS WASTE MANIFEST

1. Generator's US EPA ID No.	Manifest Doc. No.	2. Page 1 of 1
N/A	JLG-145	

GENERATOR

3. Generator's Name and Mailing Address

HAFB
49th CES/CEV
HWY. 70, HAFB, NM 88330

FT-31
Sabre Road

4. Generator's Phone (505) 572-3931

5. Transporter 1 Company Name	6. US EPA ID Number	A. Transporter's Phone
JLG Trucking	N/A	915-821-0671
7. Transporter 2 Company Name	8. US EPA ID Number	B. Transporter's Phone
9. Designated Facility Name and Site Address	10. US EPA ID Number	C. Facility's Phone
Rhino's DP-1051 1.7 mls. N. of NM/TX Stateline on Hwy. 54 Otero County, New Mexico	N/A	915-842-9911 800-762-0241

11. Waste Shipping Name and Description	12. Containers No.	Type	13. Total Quantity	14. Unit Wt/Vol
a. Petroleum Impacted Soil Scale Ticket 19747	1.	dump	38310	net
b.				
c.				
d.				

D. Additional Descriptions for Materials Listed Above

Non-Hazardous / Gasoline and Diesel Impacted

E. Handling Codes for Wastes Listed Above

15. Special Handling Instructions and Additional Information

19.16 tons

Placement in Rhino Cell #~~B~~ 6

16. **GENERATOR'S CERTIFICATION:** I certify the materials described above on this manifest are not subject to federal regulations for reporting proper disposal of Hazardous Waste.

Printed/Typed Name	Signature	Month	Day	Year
David Scruggs		05	21	03

TRANSPORTER

17. Transporter 1 Acknowledgement of Receipt of Materials

Printed/Typed Name	Signature	Month	Day	Year
Omar A Torres		05	21	03

18. Transporter 2 Acknowledgement of Receipt of Materials

Printed/Typed Name	Signature	Month	Day	Year

FACILITY

19. Discrepancy Indication Space

Line 5 Address: 5540 Norwood Crt., El Paso, Texas 79924

20. Facility Owner or Operator: Certification of receipt of waste materials covered by this manifest except as noted in Item 19.

Printed/Typed Name	Signature	Month	Day	Year
Jerry Rivera		5	21	03

ORIGINAL – RETURN TO GENERATOR

Time 0710

TRK # 415

NON-HAZARDOUS WASTE MANIFEST

1. Generator's US EPA ID No.: N/A
Manifest Doc. No.: JLG-146
2. Page 1 of 1

GENERATOR

3. Generator's Name and Mailing Address
HAFB
49th CES/CEV
HWY. 70, HAFB, NM 88330
FT-31
Sabre Road

4. Generator's Phone (505) 572-3931

5. Transporter 1 Company Name: JLG Trucking
6. US EPA ID Number: N/A
A. Transporter's Phone: 915-821-0671

7. Transporter 2 Company Name:
8. US EPA ID Number:
B. Transporter's Phone:

9. Designated Facility Name and Site Address
Rhino's DP-1051
1.7 mls. N. of NM/TX Stateline on Hwy. 54
Otero County, New Mexico
10. US EPA ID Number: N/A
C. Facility's Phone
915-842-9911
800-762-0241

11. Waste Shipping Name and Description	12. Containers No.	12. Containers Type	13. Total Quantity	14. Unit Wt/Vol
a. Petroleum Impacted Soil Scale Ticket 19749	1	dump	40010	net
b. Scale Ticket				
c.				
d.				

D. Additional Descriptions for Materials Listed Above
Non-Hazardous / Gasoline and Diesel Impacted

E. Handling Codes for Wastes Listed Above

15. Special Handling Instructions and Additional Information
20.01 tons
Placement in Rhino Cell #~~B~~ G

16. **GENERATOR'S CERTIFICATION:** I certify the materials described above on this manifest are not subject to federal regulations for reporting proper disposal of Hazardous Waste.
Printed/Typed Name: David Scruggs
Signature:
Month 05 Day 21 Year 03

TRANSPORTER

17. Transporter 1 Acknowledgement of Receipt of Materials
Printed/Typed Name: JERRY NICHOLS
Signature:
Month 05 Day 21 Year 03

18. Transporter 2 Acknowledgement of Receipt of Materials
Printed/Typed Name:
Signature:
Month Day Year

FACILITY

19. Discrepancy Indication Space
Line 5 Address: 5540 Norwood Crt., El Paso, Texas 79924

20. Facility Owner or Operator: Certification of receipt of waste materials covered by this manifest except as noted in Item 19.
Printed/Typed Name: Jesus Rivero
Signature:
Month 05 Day 21 Year 03

ORIGINAL – RETURN TO GENERATOR

GENERATOR

3. Generator's Name and Mailing Address

HAFB
49th CES/CEV
HWY. 70, HAFB, NM 88330

FT-31
Sabre Road

4. Generator's Phone (505) 572-3931

5. Transporter 1 Company Name	6. US EPA ID Number	A. Transporter's Phone
DnJ Trucking	N/A	505-430-2455
7. Transporter 2 Company Name	8. US EPA ID Number	B. Transporter's Phone
9. Designated Facility Name and Site Address	10. US EPA ID Number	C. Facility's Phone
Rhino's DP-1051 1.7 mls. N. of NM/TX Stateline on Hwy. 54 Otero County, New Mexico	N/A	915-842-9911 800-762-0241

11. Waste Shipping Name and Description	12. Containers No.	12. Containers Type	13. Total Quantity	14. Unit Wt/Vol
a. Petroleum Impacted Soil Scale Ticket 19751	1	dump	42290	Net
b.				
c.				
d.				

D. Additional Descriptions for Materials Listed Above

Non-Hazardous / Gasoline and Diesel Impacted

E. Handling Codes for Wastes Listed Above

15. Special Handling Instructions and Additional Information

21.48 tons

Placement in Rhino Cell # B

16. **GENERATOR'S CERTIFICATION:** I certify the materials described above on this manifest are not subject to federal regulations for reporting proper disposal of Hazardous Waste.

Printed/Typed Name	Signature	Month	Day	Year
David Scruggs		05	21	03

TRANSPORTER

17. Transporter 1 Acknowledgement of Receipt of Materials

Printed/Typed Name	Signature	Month	Day	Year
Jim Lines		5	21	03

18. Transporter 2 Acknowledgement of Receipt of Materials

Printed/Typed Name	Signature	Month	Day	Year

FACILITY

19. Discrepancy Indication Space

Line 5 Address: P.O. Box 693, La Luz, NM 88337

20. Facility Owner or Operator: Certification of receipt of waste materials covered by this manifest except as noted in Item 19.

Printed/Typed Name	Signature	Month	Day	Year
Jeremy Rivera		5	21	03

ORIGINAL – RETURN TO GENERATOR

Time 0713 TRF# 210

NON-HAZARDOUS WASTE MANIFEST

1. Generator's US EPA ID No.: N/A | Manifest Doc. No.: D-127 | 2. Page 1 of 1

GENERATOR

3. Generator's Name and Mailing Address: HAFB, 49th CES/CEV, HWY. 70, HAFB, NM 88330 — FT-31, Sabre Road

4. Generator's Phone (505) 572-3931

5. Transporter 1 Company Name: DnJ Trucking | 6. US EPA ID Number: N/A | A. Transporter's Phone: 505-430-2455

7. Transporter 2 Company Name | 8. US EPA ID Number | B. Transporter's Phone

9. Designated Facility Name and Site Address: Rhino's DP-1051, 1.7 mls. N. of NM/TX Stateline on Hwy. 54, Otero County, New Mexico | 10. US EPA ID Number: N/A | C. Facility's Phone: 915-842-9911, 800-762-0241

11. Waste Shipping Name and Description	12. Containers No.	12. Containers Type	13. Total Quantity	14. Unit Wt/Vol
a. Petroleum Impacted Soil Scale Ticket 19750	1	dump	41540	net
b.				
c.				
d.				

D. Additional Descriptions for Materials Listed Above: Non-Hazardous / Gasoline and Diesel Impacted

E. Handling Codes for Wastes Listed Above

15. Special Handling Instructions and Additional Information: 20.77 tons

Placement in Rhino Cell # B

16. **GENERATOR'S CERTIFICATION:** I certify the materials described above on this manifest are not subject to federal regulations for reporting proper disposal of Hazardous Waste.

Printed/Typed Name: David Scruggs | Signature | Month 05 Day 21 Year 03

TRANSPORTER

17. Transporter 1 Acknowledgement of Receipt of Materials

Printed/Typed Name: Charles E Woods | Signature: Charles E Woods | Month 05 Day 21 Year 03

18. Transporter 2 Acknowledgement of Receipt of Materials

Printed/Typed Name | Signature | Month | Day | Year

FACILITY

19. Discrepancy Indication Space: Line 5 Address: P.O. Box 693, La Luz, NM 88337

20. Facility Owner or Operator: Certification of receipt of waste materials covered by this manifest except as noted in Item 19.

Printed/Typed Name: Henry Rivera | Signature | Month 05 Day 21 Year 03

ORIGINAL – RETURN TO GENERATOR

Time 0823

TRK # 204

NON-HAZARDOUS WASTE MANIFEST

1. Generator's US EPA ID No.: N/A
Manifest Doc. No.: D-128
2. Page 1 of 1

GENERATOR

3. Generator's Name and Mailing Address
HAFB
49th CES/CEV
HWY. 70, HAFB, NM 88330
FT-31
Sabre Road

4. Generator's Phone (505) 572-3931

5. Transporter 1 Company Name: DnJ Trucking
6. US EPA ID Number: N/A
A. Transporter's Phone: 505-430-2455

7. Transporter 2 Company Name:
8. US EPA ID Number:
B. Transporter's Phone:

9. Designated Facility Name and Site Address
Rhino's DP-1051
1.7 mls. N. of NM/TX Stateline on Hwy. 54
Otero County, New Mexico
10. US EPA ID Number: N/A
C. Facility's Phone
915-842-9911
800-762-0241

11. Waste Shipping Name and Description	12. Containers No.	Type	13. Total Quantity	14. Unit Wt/Vol
a. Petroleum Impacted Soil Scale Ticket 19752	1	dump	43040	net
b.				
c.				
d.				

D. Additional Descriptions for Materials Listed Above
Non-Hazardous / Gasoline and Diesel Impacted

E. Handling Codes for Wastes Listed Above

15. Special Handling Instructions and Additional Information
21.52 tons
Placement in Rhino Cell # B

16. **GENERATOR'S CERTIFICATION:** I certify the materials described above on this manifest are not subject to federal regulations for reporting proper disposal of Hazardous Waste.
Printed/Typed Name: David Scruggs
Signature:
Month 05 Day 21 Year 03

TRANSPORTER

17. Transporter 1 Acknowledgement of Receipt of Materials
Printed/Typed Name: Emmitt Rumsey
Signature:
Month 5 Day 21 Year 03

18. Transporter 2 Acknowledgement of Receipt of Materials
Printed/Typed Name:
Signature:
Month Day Year

FACILITY

19. Discrepancy Indication Space
Line 5 Address: P.O. Box 693, La Luz, NM 88337

20. Facility Owner or Operator: Certification of receipt of waste materials covered by this manifest except as noted in Item 19.
Printed/Typed Name:
Signature:
Month 5 Day 21 Year 03

ORIGINAL – RETURN TO GENERATOR

Time 1037 TRK# 643

NON-HAZARDOUS WASTE MANIFEST

1. Generator's US EPA ID No. N/A | Manifest Doc. No. JLG-147 | 2. Page 1 of 1

GENERATOR

3. Generator's Name and Mailing Address
HAFB
49th CES/CEV
HWY. 70, HAFB, NM 88330

FT-31
Sabre Road

4. Generator's Phone (505) 572-3931

5. Transporter 1 Company Name: JLG Trucking | 6. US EPA ID Number: N/A | A. Transporter's Phone: 915-821-0671

7. Transporter 2 Company Name | 8. US EPA ID Number | B. Transporter's Phone

9. Designated Facility Name and Site Address
Rhino's DP-1051
1.7 mls. N. of NM/TX Stateline on Hwy. 54
Otero County, New Mexico

10. US EPA ID Number: N/A

C. Facility's Phone
915-842-9911
800-762-0241

11. Waste Shipping Name and Description	12. Containers No.	Type	13. Total Quantity	14. Unit Wt/Vol
a. Petroleum Impacted Soil Scale Ticket 19757	1	dump	36786	net
b.				
c.				
d.				

D. Additional Descriptions for Materials Listed Above
Non-Hazardous / Gasoline and Diesel Impacted

E. Handling Codes for Wastes Listed Above

15. Special Handling Instructions and Additional Information
18.39 tons
Placement in Rhino Cell #~~B~~ G

16. **GENERATOR'S CERTIFICATION:** I certify the materials described above on this manifest are not subject to federal regulations for reporting proper disposal of Hazardous Waste.

Printed/Typed Name: David Scruggs | Signature | Month Day Year: 05 21 03

TRANSPORTER

17. Transporter 1 Acknowledgement of Receipt of Materials

Printed/Typed Name: Omar Tavarez | Signature | Month Day Year: 05 21 03

18. Transporter 2 Acknowledgement of Receipt of Materials

Printed/Typed Name | Signature | Month Day Year

FACILITY

19. Discrepancy Indication Space
Line 5 Address: 5540 Norwood Crt., El Paso, Texas 79924

20. Facility Owner or Operator: Certification of receipt of waste materials covered by this manifest except as noted in Item 19.

Printed/Typed Name: Henry Rivera | Signature | Month Day Year: 5 21 03

ORIGINAL – RETURN TO GENERATOR

Time 1039 — — TRK # 751

NON-HAZARDOUS WASTE MANIFEST

1. Generator's US EPA ID No. N/A | Manifest Doc. No. JLG-148 | 2. Page 1 of 1

GENERATOR

3. Generator's Name and Mailing Address
HAFB
49th CES/CEV
HWY. 70, HAFB, NM 88330

FT-31
Sabre Road

4. Generator's Phone (505) 572-3931

5. Transporter 1 Company Name: JLG Trucking | 6. US EPA ID Number: N/A | A. Transporter's Phone: 915-821-0671

7. Transporter 2 Company Name | 8. US EPA ID Number | B. Transporter's Phone

9. Designated Facility Name and Site Address
Rhino's DP-1051
1.7 mls. N. of NM/TX Stateline on Hwy. 54
Otero County, New Mexico

10. US EPA ID Number: N/A

C. Facility's Phone
915-842-9911
800-762-0241

11. Waste Shipping Name and Description	12. Containers No.	Type	13. Total Quantity	14. Unit Wt/Vol
a. Petroleum Impacted Soil Scale Ticket 19758	1	dump	41.90	net
b.				
c.				
d.				

D. Additional Descriptions for Materials Listed Above
Non-Hazardous / Gasoline and Diesel Impacted

E. Handling Codes for Wastes Listed Above

15. Special Handling Instructions and Additional Information
Placement in Rhino Cell # B-G
20.90 tons

16. **GENERATOR'S CERTIFICATION:** I certify the materials described above on this manifest are not subject to federal regulations for reporting proper disposal of Hazardous Waste.

Printed/Typed Name: David Scruggs | Signature | Month 05 Day 21 Year 03

TRANSPORTER

17. Transporter 1 Acknowledgement of Receipt of Materials
Printed/Typed Name: HECTOR M | Signature: HECTOR M | Month 05 Day 21 Year 03

18. Transporter 2 Acknowledgement of Receipt of Materials
Printed/Typed Name | Signature | Month | Day | Year

FACILITY

19. Discrepancy Indication Space
Line 5 Address: 5540 Norwood Crt., El Paso, Texas 79924

20. Facility Owner or Operator: Certification of receipt of waste materials covered by this manifest except as noted in Item 19.

Printed/Typed Name: Jerry Rivero | Signature | Month 5 Day 21 Year 03

ORIGINAL – RETURN TO GENERATOR

TIME: 1051

TRK # 210

NON-HAZARDOUS WASTE MANIFEST

1. Generator's US EPA ID No.	Manifest Doc. No.	2. Page 1 of 1
N/A	D-130	

GENERATOR

3. Generator's Name and Mailing Address

HAFB
49th CES/CEV
HWY. 70, HAFB, NM 88330

FT-31
Sabre Road

4. Generator's Phone (505) 572-3931

5. Transporter 1 Company Name	6. US EPA ID Number	A. Transporter's Phone
DnJ Trucking	N/A	505-430-2455
7. Transporter 2 Company Name	8. US EPA ID Number	B. Transporter's Phone
9. Designated Facility Name and Site Address	10. US EPA ID Number	C. Facility's Phone
Rhino's DP-1051 1.7 mls. N. of NM/TX Stateline on Hwy. 54 Otero County, New Mexico	N/A	915-842-9911 800-762-0241

11. Waste Shipping Name and Description	12. Containers No.	12. Containers Type	13. Total Quantity	14. Unit Wt/Vol
a. Petroleum Impacted Soil Scale Ticket 19759	1	dump	41.140	net
b.				
c.				
d.				

D. Additional Descriptions for Materials Listed Above	E. Handling Codes for Wastes Listed Above
Non-Hazardous / Gasoline and Diesel Impacted	

15. Special Handling Instructions and Additional Information

Placement in Rhino Cell # B

20.52 tons

16. **GENERATOR'S CERTIFICATION:** I certify the materials described above on this manifest are not subject to federal regulations for reporting proper disposal of Hazardous Waste.

Printed/Typed Name	Signature	Month	Day	Year
David Scruggs		10	21	03

TRANSPORTER

17. Transporter 1 Acknowledgement of Receipt of Materials

Printed/Typed Name	Signature	Month	Day	Year
Charles E Woods	Charles E Woods	10	21	03

18. Transporter 2 Acknowledgement of Receipt of Materials

Printed/Typed Name	Signature	Month	Day	Year

FACILITY

19. Discrepancy Indication Space

Line 5 Address: P.O. Box 693, La Luz, NM 88337

20. Facility Owner or Operator: Certification of receipt of waste materials covered by this manifest except as noted in Item 19.

Printed/Typed Name	Signature	Month	Day	Year
Jenny Rivera		10	21	03

ORIGINAL – RETURN TO GENERATOR

TIME: 1051

TRK # 206

NON-HAZARDOUS WASTE MANIFEST

1. Generator's US EPA ID No.	Manifest Doc. No.	2. Page 1 of 1
N/A	D-129	

GENERATOR

3. Generator's Name and Mailing Address

HAFB
49th CES/CEV
HWY. 70, HAFB, NM 88330

FT-31
Sabre Road

4. Generator's Phone (505) 572-3931

5. Transporter 1 Company Name	6. US EPA ID Number	A. Transporter's Phone
DnJ Trucking	N/A	505-430-2455
7. Transporter 2 Company Name	8. US EPA ID Number	B. Transporter's Phone

9. Designated Facility Name and Site Address	10. US EPA ID Number	C. Facility's Phone
Rhino's DP-1051 1.7 mls. N. of NM/TX Stateline on Hwy. 54 Otero County, New Mexico	N/A	915-842-9911 800-762-0241

11. Waste Shipping Name and Description	12. Containers No.	12. Containers Type	13. Total Quantity	14. Unit Wt/Vol
a. Petroleum Impacted Soil Scale Ticket 19761	1	dump	118430	net
b.				
c.				
d.				

D. Additional Descriptions for Materials Listed Above

Non-Hazardous / Gasoline and Diesel Impacted

E. Handling Codes for Wastes Listed Above

15. Special Handling Instructions and Additional Information

24.22 tons

Placement in Rhino Cell # B

16. **GENERATOR'S CERTIFICATION:** I certify the materials described above on this manifest are not subject to federal regulations for reporting proper disposal of Hazardous Waste.

Printed/Typed Name	Signature	Month	Day	Year
David Scruggs		05	21	03

TRANSPORTER

17. Transporter 1 Acknowledgement of Receipt of Materials

Printed/Typed Name	Signature	Month	Day	Year
Jim Lines		5	21	03

18. Transporter 2 Acknowledgement of Receipt of Materials

Printed/Typed Name	Signature	Month	Day	Year

FACILITY

19. Discrepancy Indication Space

Line 5 Address: P.O. Box 693, La Luz, NM 88337

20. Facility Owner or Operator: Certification of receipt of waste materials covered by this manifest except as noted in Item 19.

Printed/Typed Name	Signature	Month	Day	Year
Gene Rivera		5	21	03

ORIGINAL – RETURN TO GENERATOR

TIME: 1051

TRK# 5502

NON-HAZARDOUS WASTE MANIFEST

1. Generator's US EPA ID No.: N/A
Manifest Doc. No.: R-091
2. Page 1 of 1

GENERATOR

3. Generator's Name and Mailing Address
HAFB
49th CES/CEV
HWY. 70, HAFB, NM 88330

FT-31
Sabre Road

4. Generator's Phone (505) 572-3931

5. Transporter 1 Company Name: Rhino Environmental
6. US EPA ID Number: N/A
A. Transporter's Phone: 915-842-9911

7. Transporter 2 Company Name
8. US EPA ID Number
B. Transporter's Phone

9. Designated Facility Name and Site Address
Rhino's DP-1051
1.7 mls. N. of NM/TX Stateline on Hwy. 54
Otero County, New Mexico
10. US EPA ID Number: N/A
C. Facility's Phone
915-842-9911
800-762-0241

11. Waste Shipping Name and Description	12. Containers No.	Type	13. Total Quantity	14. Unit Wt/Vol
a. Petroleum Impacted Soil Scale Ticket 19762	1	dump	36970	net
b.				
c.				
d.				

D. Additional Descriptions for Materials Listed Above
Non-Hazardous / Gasoline and Diesel Impacted

E. Handling Codes for Wastes Listed Above

15. Special Handling Instructions and Additional Information
18.49 tons
Placement in Rhino Cell # B

16. **GENERATOR'S CERTIFICATION:** I certify the materials described above on this manifest are not subject to federal regulations for reporting proper disposal of Hazardous Waste.
Printed/Typed Name: Daniel K. Halmquist
Signature:
Month Day Year: 05 21 03

TRANSPORTER

17. Transporter 1 Acknowledgement of Receipt of Materials
Printed/Typed Name: Jenny Rivera
Signature:
Month Day Year: 5 21 03

18. Transporter 2 Acknowledgement of Receipt of Materials
Printed/Typed Name
Signature
Month Day Year

FACILITY

19. Discrepancy Indication Space
Line 5 Address: 200 Sunset Dr., Suite D, El Paso, TX 79922

20. Facility Owner or Operator: Certification of receipt of waste materials covered by this manifest except as noted in Item 19.
Printed/Typed Name: Jenny Rivera
Signature:
Month Day Year: 5 21 03

ORIGINAL – RETURN TO GENERATOR

NON-HAZARDOUS WASTE MANIFEST

1. Generator's US EPA ID No.	Manifest Doc. No.	2. Page 1 of 1
N/A	JLG-152	

GENERATOR

3. Generator's Name and Mailing Address
HAFB
49th CES/CEV
HWY. 70, HAFB, NM 88330

FT-31
Sabre Road

4. Generator's Phone (505) 572-3931

5. Transporter 1 Company Name	6. US EPA ID Number	A. Transporter's Phone
JLG Trucking	N/A	915-821-0671
7. Transporter 2 Company Name	8. US EPA ID Number	B. Transporter's Phone

9. Designated Facility Name and Site Address	10. US EPA ID Number	C. Facility's Phone
Rhino's DP-1051 1.7 mls. N. of NM/TX Stateline on Hwy. 54 Otero County, New Mexico	N/A	915-842-9911 800-762-0241

11. Waste Shipping Name and Description	12. Containers No.	12. Containers Type	13. Total Quantity	14. Unit Wt/Vol
a. Petroleum Impacted Soil Scale Ticket 19760	1	dump	46.620	net
b.				
c.				
d.				

D. Additional Descriptions for Materials Listed Above
Non-Hazardous / Gasoline and Diesel Impacted

E. Handling Codes for Wastes Listed Above

15. Special Handling Instructions and Additional Information
23.31 tons
Placement in Rhino Cell #~~B~~ 6

16. **GENERATOR'S CERTIFICATION:** I certify the materials described above on this manifest are not subject to federal regulations for reporting proper disposal of Hazardous Waste.

Printed/Typed Name	Signature	Month	Day	Year
David Scruggs		05	21	03

TRANSPORTER

17. Transporter 1 Acknowledgement of Receipt of Materials

Printed/Typed Name	Signature	Month	Day	Year
JERRY NICHOLS		5	21	03

18. Transporter 2 Acknowledgement of Receipt of Materials

Printed/Typed Name	Signature	Month	Day	Year

FACILITY

19. Discrepancy Indication Space
Line 5 Address: 5540 Norwood Crt., El Paso, Texas 79924

20. Facility Owner or Operator: Certification of receipt of waste materials covered by this manifest except as noted in Item 19.

Printed/Typed Name	Signature	Month	Day	Year
Jenny Rivera		5	21	03

ORIGINAL – RETURN TO GENERATOR

TIME: 1243hrs

TRK# 08

NON-HAZARDOUS WASTE MANIFEST

1. Generator's US EPA ID No.: N/A
Manifest Doc. No.: JLG-151
2. Page 1 of 1

GENERATOR

3. Generator's Name and Mailing Address
HAFB
49th CES/CEV
HWY. 70, HAFB, NM 88330

FT-31
Sabre Road

4. Generator's Phone (505) 572-3931

5. Transporter 1 Company Name: JLG Trucking
6. US EPA ID Number: N/A
A. Transporter's Phone: 915-821-0671

7. Transporter 2 Company Name:
8. US EPA ID Number:
B. Transporter's Phone:

9. Designated Facility Name and Site Address
Rhino's DP-1051
1.7 mls. N. of NM/TX Stateline on Hwy. 54
Otero County, New Mexico
10. US EPA ID Number: N/A
C. Facility's Phone
915-842-9911
800-762-0241

11. Waste Shipping Name and Description	12. Containers No.	Type	13. Total Quantity	14. Unit Wt/Vol
a. Petroleum Impacted Soil Scale Ticket 19764	1	dump	41210	net
b.				
c.				
d.				

D. Additional Descriptions for Materials Listed Above
Non-Hazardous / Gasoline and Diesel Impacted

E. Handling Codes for Wastes Listed Above

15. Special Handling Instructions and Additional Information
Placement in Rhino Cell #~~B~~ 9

20.61 tons

16. **GENERATOR'S CERTIFICATION:** I certify the materials described above on this manifest are not subject to federal regulations for reporting proper disposal of Hazardous Waste.
Printed/Typed Name: David Scruggs
Signature: David Scruggs
Month: 05 Day: 21 Year: 03

TRANSPORTER

17. Transporter 1 Acknowledgement of Receipt of Materials
Printed/Typed Name: Alfonso Rojorguez
Signature: Alfonso Rojorguez
Month: 05 Day: 21 Year: 03

18. Transporter 2 Acknowledgement of Receipt of Materials
Printed/Typed Name: ALF
Signature:
Month: Day: Year:

FACILITY

19. Discrepancy Indication Space
Line 5 Address: 5540 Norwood Crt., El Paso, Texas 79924

20. Facility Owner or Operator: Certification of receipt of waste materials covered by this manifest except as noted in Item 19.
Printed/Typed Name: Jenny Rivera
Signature:
Month: 5 Day: 21 Year: 03

ORIGINAL – RETURN TO GENERATOR

TIME: 1340

TRK# 693

NON-HAZARDOUS WASTE MANIFEST

1. Generator's US EPA ID No.	Manifest Doc. No.	2. Page 1 of 1
N/A	JLG-149	

GENERATOR

3. Generator's Name and Mailing Address
HAFB
49th CES/CEV
HWY. 70, HAFB, NM 88330

FT-31
Sabre Road

4. Generator's Phone (505) 572-3931

5. Transporter 1 Company Name	6. US EPA ID Number	A. Transporter's Phone
JLG Trucking	N/A	915-821-0671
7. Transporter 2 Company Name	8. US EPA ID Number	B. Transporter's Phone

9. Designated Facility Name and Site Address
Rhino's DP-1051
1.7 mls. N. of NM/TX Stateline on Hwy. 54
Otero County, New Mexico

10. US EPA ID Number
N/A

C. Facility's Phone
915-842-9911
800-762-0241

11. Waste Shipping Name and Description	12. Containers No.	12. Containers Type	13. Total Quantity	14. Unit Wt/Vol
a. Petroleum Impacted Soil Scale Ticket 19766	1	dump	38760	net
b.				
c.				
d.				

D. Additional Descriptions for Materials Listed Above
Non-Hazardous / Gasoline and Diesel Impacted

E. Handling Codes for Wastes Listed Above

15. Special Handling Instructions and Additional Information
19.38 tons
Placement in Rhino Cell # B-6

16. **GENERATOR'S CERTIFICATION:** I certify the materials described above on this manifest are not subject to federal regulations for reporting proper disposal of Hazardous Waste.

Printed/Typed Name	Signature	Month	Day	Year
David Scruggs		05	21	03

TRANSPORTER

17. Transporter 1 Acknowledgement of Receipt of Materials

Printed/Typed Name	Signature	Month	Day	Year
Omar Alvarado		05	21	03

18. Transporter 2 Acknowledgement of Receipt of Materials

Printed/Typed Name	Signature	Month	Day	Year

FACILITY

19. Discrepancy Indication Space
Line 5 Address: 5540 Norwood Crt., El Paso, Texas 79924

20. Facility Owner or Operator: Certification of receipt of waste materials covered by this manifest except as noted in Item 19.

Printed/Typed Name	Signature	Month	Day	Year
Jenny Rivera		5	21	03

ORIGINAL – RETURN TO GENERATOR

TIME: 1340

TRK# 751

NON-HAZARDOUS WASTE MANIFEST

1. Generator's US EPA ID No.	Manifest Doc. No.	2. Page 1 of 1
N/A	JLG-150	

GENERATOR

3. Generator's Name and Mailing Address
HAFB
49th CES/CEV
HWY. 70, HAFB, NM 88330

FT-31
Sabre Road

4. Generator's Phone (505) 572-3931

5. Transporter 1 Company Name	6. US EPA ID Number	A. Transporter's Phone
JLG Trucking	N/A	915-821-0671
7. Transporter 2 Company Name	8. US EPA ID Number	B. Transporter's Phone
9. Designated Facility Name and Site Address Rhino's DP-1051 1.7 mls. N. of NM/TX Stateline on Hwy. 54 Otero County, New Mexico	10. US EPA ID Number N/A	C. Facility's Phone 915-842-9911 800-762-0241

11. Waste Shipping Name and Description	12. Containers No.	12. Containers Type	13. Total Quantity	14. Unit Wt/Vol
a. Petroleum Impacted Soil Scale Ticket 19765	1	dump	38.14	net
b. Scale Ticket				
c.				
d.				

D. Additional Descriptions for Materials Listed Above
Non-Hazardous / Gasoline and Diesel Impacted

E. Handling Codes for Wastes Listed Above

15. Special Handling Instructions and Additional Information
Placement in Rhino Cell # ~~B~~ G

19.07 tons

16. **GENERATOR'S CERTIFICATION:** I certify the materials described above on this manifest are not subject to federal regulations for reporting proper disposal of Hazardous Waste.

Printed/Typed Name	Signature	Month	Day	Year
David Scruggs		05	12	03

TRANSPORTER

17. Transporter 1 Acknowledgement of Receipt of Materials

Printed/Typed Name	Signature	Month	Day	Year
Hector M.	Hector M	05	12	03

18. Transporter 2 Acknowledgement of Receipt of Materials

Printed/Typed Name	Signature	Month	Day	Year

FACILITY

19. Discrepancy Indication Space
Line 5 Address: 5540 Norwood Crt., El Paso, Texas 79924

20. Facility Owner or Operator: Certification of receipt of waste materials covered by this manifest except as noted in Item 19.

Printed/Typed Name	Signature	Month	Day	Year
Sierra Rivera		5	12	03

ORIGINAL – RETURN TO GENERATOR

TIME: 1407 TRK # 206

[redacted]

NON-HAZARDOUS WASTE MANIFEST	1. Generator's US EPA ID No.	Manifest Doc. No.	2. Page 1 of 1
	N/A	D-170	

GENERATOR

3. Generator's Name and Mailing Address
HAFB
49th CES/CEV
HWY. 70, HAFB, NM 88330

FT-31
Sabre Road

4. Generator's Phone (505) 572-3931

5. Transporter 1 Company Name	6. US EPA ID Number	A. Transporter's Phone
DnJ Trucking	N/A	505-430-2455
7. Transporter 2 Company Name	8. US EPA ID Number	B. Transporter's Phone

9. Designated Facility Name and Site Address	10. US EPA ID Number	C. Facility's Phone
Rhino's DP-1051 1.7 mls. N. of NM/TX Stateline on Hwy. 54 Otero County, New Mexico	N/A	915-842-9911 800-762-0241

11. Waste Shipping Name and Description	12. Containers No.	Type	13. Total Quantity	14. Unit Wt/Vol
a. Petroleum Impacted Soil Scale Ticket 19768	1.	dump	46.110	net
b.				
c.				
d.				

D. Additional Descriptions for Materials Listed Above
Non-Hazardous / Gasoline and Diesel Impacted

E. Handling Codes for Wastes Listed Above

15. Special Handling Instructions and Additional Information
23.06 tons
Placement in Rhino Cell # G7

16. **GENERATOR'S CERTIFICATION:** I certify the materials described above on this manifest are not subject to federal regulations for reporting proper disposal of Hazardous Waste.

Printed/Typed Name	Signature	Month	Day	Year
Darrell Lobo		05	21	03

TRANSPORTER

17. Transporter 1 Acknowledgement of Receipt of Materials

Printed/Typed Name	Signature	Month	Day	Year
Jim Lines	Jim Lines	5	23	03

18. Transporter 2 Acknowledgement of Receipt of Materials

Printed/Typed Name	Signature	Month	Day	Year

FACILITY

19. Discrepancy Indication Space
Line 5 Address: P.O. Box 693, La Luz, NM 88337

20. Facility Owner or Operator: Certification of receipt of waste materials covered by this manifest except as noted in Item 19.

Printed/Typed Name	Signature	Month	Day	Year
Jerry Rivers		5	21	03

Name of [illegible] Facility
Name [illegible]

ORIGINAL – RETURN TO GENERATOR

NMED-12-BLS-05 Rev. 12/98

NON HAZARDOUS WASTE MANIFEST

1. Generator's US EPA ID No.: N/A | Manifest Doc. No.: D-171 | 2. Page 1 of 1

GENERATOR

3. Generator's Name and Mailing Address
HAFB
49th CES/CEV
HWY. 70, HAFB, NM 88330

FT-31
Sabre Road

4. Generator's Phone (505) 572-3931

5. Transporter 1 Company Name: DnJ Trucking
6. US EPA ID Number: N/A
A. Transporter's Phone: 505-430-2455

7. Transporter 2 Company Name
8. US EPA ID Number
B. Transporter's Phone

9. Designated Facility Name and Site Address
Rhino's DP-1051
1.7 mls. N. of NM/TX Stateline on Hwy. 54
Otero County, New Mexico
10. US EPA ID Number: N/A
C. Facility's Phone
915-842-9911
800-762-0241

11. Waste Shipping Name and Description	12. Containers No.	Type	13. Total Quantity	14. Unit Wt/Vol
a. Petroleum Impacted Soil Scale Ticket 19767	1	dump	45330	net
b. Scale Ticket				
c.				
d.				

D. Additional Descriptions for Materials Listed Above
Non-Hazardous / Gasoline and Diesel Impacted

E. Handling Codes for Wastes Listed Above

15. Special Handling Instructions and Additional Information
Placement in Rhino Cell #6 G
22.67 tons

16. **GENERATOR'S CERTIFICATION:** I certify the materials described above on this manifest are not subject to federal regulations for reporting proper disposal of Hazardous Waste.
Printed/Typed Name: David W Johnson | Signature | Month Day Year

TRANSPORTER

17. Transporter 1 Acknowledgement of Receipt of Materials
Printed/Typed Name: Emmitt Rumsey | Signature | Month Day Year: 10 12 03

18. Transporter 2 Acknowledgement of Receipt of Materials
Printed/Typed Name | Signature | Month Day Year: 10 12 03

FACILITY

19. Discrepancy Indication Space
Line 5 Address: P.O. Box 693, La Luz, NM 88337

20. Facility Owner or Operator: Certification of receipt of waste materials covered by this manifest except as noted in Item 19.
Printed/Typed Name: Henry Rivera | Signature | Month Day Year: 5 21 03

Printed by J. J. KELLER & ASSOCIATES, INC.
Neenah, WI 54957

ORIGINAL – RETURN TO GENERATOR

12-BLS-05 Rev. 12/98

TIME: 1423 hrs

TRK# 415

[redacted]

[redacted]

NON-HAZARDOUS WASTE MANIFEST

1. Generator's US EPA ID No.	Manifest Doc. No.	2. Page 1 of 1
N/A	JLG-172	

GENERATOR

3. Generator's Name and Mailing Address
HAFB
49th CES/CEV
HWY. 70, HAFB, NM 88330

FT-31
Sabre Road

4. Generator's Phone (505) 572-3931

5. Transporter 1 Company Name	6. US EPA ID Number	A. Transporter's Phone
JLG Trucking	N/A	915-821-0671
7. Transporter 2 Company Name	8. US EPA ID Number	B. Transporter's Phone

9. Designated Facility Name and Site Address
Rhino's DP-1051
1.7 mls. N. of NM/TX Stateline on Hwy. 54
Otero County, New Mexico

10. US EPA ID Number
N/A

C. Facility's Phone
915-842-9911
800-762-0241

11. Waste Shipping Name and Description	12. Containers No.	Type	13. Total Quantity	14. Unit Wt/Vol
a. Petroleum Impacted Soil Scale Ticket 19769	1	dump	43910	net
b.				
c.				
d.				

D. Additional Descriptions for Materials Listed Above
Non-Hazardous / Gasoline and Diesel Impacted

E. Handling Codes for Wastes Listed Above

15. Special Handling Instructions and Additional Information
21.96 tons
Placement in Rhino Cell # G

16. **GENERATOR'S CERTIFICATION:** I certify the materials described above on this manifest are not subject to federal regulations for reporting proper disposal of Hazardous Waste.

Printed/Typed Name	Signature	Month	Day	Year
DAVID 12 Stahl		05	21	03

TRANSPORTER

17. Transporter 1 Acknowledgement of Receipt of Materials

Printed/Typed Name	Signature	Month	Day	Year
JERRY NICHOLS		5	21	03

18. Transporter 2 Acknowledgement of Receipt of Materials

Printed/Typed Name	Signature	Month	Day	Year

FACILITY

19. Discrepancy Indication Space
Line 5 Address: 5540 Norwood Crt., El Paso, Texas 79924

20. Facility Owner or Operator: Certification of receipt of waste materials covered by this manifest except as noted in Item 19.

Printed/Typed Name	Signature	Month	Day	Year
		5	21	03

Printed/Typed Name of Authorized Agent

ORIGINAL – RETURN TO GENERATOR

12-BLS-05 Rev. 12/98

Time 1505

Truck 210

NON-HAZARDOUS WASTE MANIFEST

1. Generator's US EPA ID No.	Manifest Doc. No.	2. Page 1 of 1
N/A	D-131	

GENERATOR

3. Generator's Name and Mailing Address

HAFB
49th CES/CEV
HWY. 70, HAFB, NM 88330

FT-31
Sabre Road

4. Generator's Phone (505) 572-3931

5. Transporter 1 Company Name	6. US EPA ID Number	A. Transporter's Phone
DnJ Trucking	N/A	505-430-2455
7. Transporter 2 Company Name	8. US EPA ID Number	B. Transporter's Phone
9. Designated Facility Name and Site Address	10. US EPA ID Number	C. Facility's Phone
Rhino's DP-1051 1.7 mls. N. of NM/TX Stateline on Hwy. 54 Otero County, New Mexico	N/A	915-842-9911 800-762-0241

11. Waste Shipping Name and Description	12. Containers No.	Type	13. Total Quantity	14. Unit Wt/Vol
a. Petroleum Impacted Soil Scale Ticket 19771	1	dump	44090	net
b.				
c.				
d.				

D. Additional Descriptions for Materials Listed Above

Non-Hazardous / Gasoline and Diesel Impacted

E. Handling Codes for Wastes Listed Above

15. Special Handling Instructions and Additional Information

22.05 tons

Placement in Rhino Cell # B 6

16. **GENERATOR'S CERTIFICATION:** I certify the materials described above on this manifest are not subject to federal regulations for reporting proper disposal of Hazardous Waste.

Printed/Typed Name	Signature	Month	Day	Year
David Scruggs		5	21	03

TRANSPORTER

17. Transporter 1 Acknowledgement of Receipt of Materials

Printed/Typed Name	Signature	Month	Day	Year
Charles E Woods	Charles E Woods	5	21	03

18. Transporter 2 Acknowledgement of Receipt of Materials

Printed/Typed Name	Signature	Month	Day	Year

FACILITY

19. Discrepancy Indication Space

Line 5 Address: P.O. Box 693, La Luz, NM 88337

20. Facility Owner or Operator: Certification of receipt of waste materials covered by this manifest except as noted in Item 19.

Printed/Typed Name	Signature	Month	Day	Year
Jerry Rivers		5	21	03

ORIGINAL – RETURN TO GENERATOR

Time 0711 TRK# 693

NON-HAZARDOUS WASTE MANIFEST

1. Generator's US EPA ID No.	Manifest Doc. No.	2. Page 1 of 1
N/A	JLG-174	

GENERATOR

3. Generator's Name and Mailing Address
HAFB
49th CES/CEV
HWY. 70, HAFB, NM 88330

FT-31
Sabre Road

4. Generator's Phone (505) 572-3931

5. Transporter 1 Company Name	6. US EPA ID Number	A. Transporter's Phone
JLG Trucking	N/A	915-821-0671
7. Transporter 2 Company Name	8. US EPA ID Number	B. Transporter's Phone
9. Designated Facility Name and Site Address Rhino's DP-1051 1.7 mls. N. of NM/TX Stateline on Hwy. 54 Otero County, New Mexico	10. US EPA ID Number N/A	C. Facility's Phone 915-842-9911 800-762-0241

11. Waste Shipping Name and Description	12. Containers No.	Type	13. Total Quantity	14. Unit Wt/Vol
a. Petroleum Impacted Soil Scale Ticket 19773	1	dump	42170	net
b.				
c.				
d.				

D. Additional Descriptions for Materials Listed Above
Non-Hazardous / Gasoline and Diesel Impacted

E. Handling Codes for Wastes Listed Above

15. Special Handling Instructions and Additional Information
Placement in Rhino Cell #~~B~~G

21.09 tons

16. **GENERATOR'S CERTIFICATION:** I certify the materials described above on this manifest are not subject to federal regulations for reporting proper disposal of Hazardous Waste.

Printed/Typed Name	Signature	Month	Day	Year
Darwin L Stalcup		05	22	03

TRANSPORTER

17. Transporter 1 Acknowledgement of Receipt of Materials

Printed/Typed Name	Signature	Month	Day	Year
Omar A Torres		05	22	03

18. Transporter 2 Acknowledgement of Receipt of Materials

Printed/Typed Name	Signature	Month	Day	Year

FACILITY

19. Discrepancy Indication Space
Line 5 Address: 5540 Norwood Crt., El Paso, Texas 79924

20. Facility Owner or Operator: Certification of receipt of waste materials covered by this manifest except as noted in Item 19.

Printed/Typed Name	Signature	Month	Day	Year
Jerry Rivers		5	22	03

Printed by JLG Trucking

ORIGINAL – RETURN TO GENERATOR

ES-4 Rev. 12/98

TIME 7:15 TRK# 5502

NON-HAZARDOUS WASTE MANIFEST

1. Generator's US EPA ID No.: N/A | Manifest Doc. No.: R-096 | 2. Page 1 of 1

GENERATOR

3. Generator's Name and Mailing Address
HAFB
49th CES/CEV
HWY. 70, HAFB, NM 88330

4. Generator's Phone (505) 572-3931

FT-31
Sabre Road

5. Transporter 1 Company Name: Rhino Environmental
6. US EPA ID Number: N/A
A. Transporter's Phone: 915-842-9911

7. Transporter 2 Company Name:
8. US EPA ID Number:
B. Transporter's Phone:

9. Designated Facility Name and Site Address
Rhino's DP-1051
1.7 mls. N. of NM/TX Stateline on Hwy. 54
Otero County, New Mexico
10. US EPA ID Number: N/A
C. Facility's Phone
915-842-9911
800-762-0241

11. Waste Shipping Name and Description	12. Containers No.	Type	13. Total Quantity	14. Unit Wt/Vol
a. Petroleum Impacted Soil Scale Ticket 19796	1.	dump	47350	net
b.				
c.				
d.				

D. Additional Descriptions for Materials Listed Above
Non-Hazardous / Gasoline and Diesel Impacted

E. Handling Codes for Wastes Listed Above

15. Special Handling Instructions and Additional Information
23.68 tons
Placement in Rhino Cell # ~~B~~ G

16. **GENERATOR'S CERTIFICATION:** I certify the materials described above on this manifest are not subject to federal regulations for reporting proper disposal of Hazardous Waste.
Printed/Typed Name: Daniel K. Holmquist | Signature | Month 5 | Day 23 | Year 03

TRANSPORTER

17. Transporter 1 Acknowledgement of Receipt of Materials
Printed/Typed Name: Jerry Rivera | Signature | Month 5 | Day 23 | Year 03

18. Transporter 2 Acknowledgement of Receipt of Materials
Printed/Typed Name | Signature | Month | Day | Year

FACILITY

19. Discrepancy Indication Space
Line 5 Address: 200 Sunset Dr., Suite D, El Paso, TX 79922

20. Facility Owner or Operator: Certification of receipt of waste materials covered by this manifest except as noted in Item 19.
Printed/Typed Name: Jerry Rivera | Signature | Month 5 | Day 23 | Year 03

ORIGINAL – RETURN TO GENERATOR

TIME: 0734

TRK# 204

NON-HAZARDOUS WASTE MANIFEST

1. Generator's US EPA ID No.	Manifest Doc. No.	2. Page 1 of 1
N/A	D-158	

GENERATOR

3. Generator's Name and Mailing Address
HAFB
49th CES/CEV
HWY. 70, HAFB, NM 88330

FT-31
Sabre Road

4. Generator's Phone (505) 572-3931

5. Transporter 1 Company Name	6. US EPA ID Number	A. Transporter's Phone
DnJ Trucking	N/A	505-430-2455
7. Transporter 2 Company Name	8. US EPA ID Number	B. Transporter's Phone

9. Designated Facility Name and Site Address
Rhino's DP-1051
1.7 mls. N. of NM/TX Stateline on Hwy. 54
Otero County, New Mexico

10. US EPA ID Number
N/A

C. Facility's Phone
915-842-9911
800-762-0241

11. Waste Shipping Name and Description	12. Containers No.	Type	13. Total Quantity	14. Unit Wt/Vol
a. Petroleum Impacted Soil Scale Ticket 19795	1	dump	47,970	net
b.				
c.				
d.				

D. Additional Descriptions for Materials Listed Above
Non-Hazardous / Gasoline and Diesel Impacted

E. Handling Codes for Wastes Listed Above

15. Special Handling Instructions and Additional Information
Placement in Rhino Cell #~~B~~6

23.99 tons

16. **GENERATOR'S CERTIFICATION:** I certify the materials described above on this manifest are not subject to federal regulations for reporting proper disposal of Hazardous Waste.

Printed/Typed Name	Signature	Month	Day	Year
Darrin C Gholson		05	23	03

TRANSPORTER

17. Transporter 1 Acknowledgement of Receipt of Materials

Printed/Typed Name	Signature	Month	Day	Year
Emmitt Ramsey		5	23	03

18. Transporter 2 Acknowledgement of Receipt of Materials

Printed/Typed Name	Signature	Month	Day	Year

FACILITY

19. Discrepancy Indication Space
Line 5 Address: P.O. Box 693, La Luz, NM 88337

20. Facility Owner or Operator: Certification of receipt of waste materials covered by this manifest except as noted in Item 19.

Printed/Typed Name	Signature	Month	Day	Year
Ronny Rivera		5	23	03

ORIGINAL – RETURN TO GENERATOR

TIME: 0734

TRK# 210

NON-HAZARDOUS WASTE MANIFEST

1. Generator's US EPA ID No.: N/A
Manifest Doc. No.: D-157
2. Page 1 of 1

GENERATOR

3. Generator's Name and Mailing Address
HAFB
49th CES/CEV
HWY. 70, HAFB, NM 88330

FT-31
Sabre Road

4. Generator's Phone (505) 572-3931

5. Transporter 1 Company Name: DnJ Trucking
6. US EPA ID Number: N/A
A. Transporter's Phone: 505-430-2455

7. Transporter 2 Company Name
8. US EPA ID Number
B. Transporter's Phone

9. Designated Facility Name and Site Address
Rhino's DP-1051
1.7 mls. N. of NM/TX Stateline on Hwy. 54
Otero County, New Mexico
10. US EPA ID Number: N/A
C. Facility's Phone
915-842-9911
800-762-0241

11. Waste Shipping Name and Description	12. Containers No.	Type	13. Total Quantity	14. Unit Wt/Vol
a. Petroleum Impacted Soil Scale Ticket 19794	1	dump	45,32	net
b.				
c.				
d.				

D. Additional Descriptions for Materials Listed Above
Non-Hazardous / Gasoline and Diesel Impacted

E. Handling Codes for Wastes Listed Above

15. Special Handling Instructions and Additional Information
Placement in Rhino Cell #~~B~~ 9

22.66 tons

16. **GENERATOR'S CERTIFICATION:** I certify the materials described above on this manifest are not subject to federal regulations for reporting proper disposal of Hazardous Waste.
Printed/Typed Name: PARKER STOKES
Signature:
Month 05 Day 23 Year 03

TRANSPORTER

17. Transporter 1 Acknowledgement of Receipt of Materials
Printed/Typed Name: Charles E Woods
Signature: Charles E Woods
Month 5 Day 23 Year 03

18. Transporter 2 Acknowledgement of Receipt of Materials
Printed/Typed Name
Signature
Month Day Year

FACILITY

19. Discrepancy Indication Space
Line 5 Address: P.O. Box 693, La Luz, NM 88337

20. Facility Owner or Operator: Certification of receipt of waste materials covered by this manifest except as noted in Item 19.
Printed/Typed Name: Jerry Rivera
Signature:
Month 5 Day 23 Year 03

ORIGINAL – RETURN TO GENERATOR

12-BLS-C5 Rev. 12/98

Time: 0711

TRK# 751

[redacted]

NON-HAZARDOUS WASTE MANIFEST	1. Generator's US EPA ID No. N/A	Manifest Doc. No. JLG-173	2. Page 1 of 1	

GENERATOR

3. Generator's Name and Mailing Address
HAFB
49th CES/CEV
HWY. 70, HAFB, NM 88330

FT-31
Sabre Road

4. Generator's Phone (505) 572-3931

5. Transporter 1 Company Name	6. US EPA ID Number	A. Transporter's Phone
JLG Trucking	N/A	915-821-0671
7. Transporter 2 Company Name	8. US EPA ID Number	B. Transporter's Phone

9. Designated Facility Name and Site Address	10. US EPA ID Number	C. Facility's Phone
Rhino's DP-1051 1.7 mls. N. of NM/TX Stateline on Hwy. 54 Otero County, New Mexico	N/A	915-842-9911 800-762-0241

11. Waste Shipping Name and Description	12. Containers No.	Type	13. Total Quantity	14. Unit Wt/Vol
a. Petroleum Impacted Soil Scale Ticket 19772	1	dump	38740	net
b.				
c.				
d.				

D. Additional Descriptions for Materials Listed Above
Non-Hazardous / Gasoline and Diesel Impacted

E. Handling Codes for Wastes Listed Above

15. Special Handling Instructions and Additional Information
19.37 tons
Placement in Rhino Cell #BG

16. **GENERATOR'S CERTIFICATION:** I certify the materials described above on this manifest are not subject to federal regulations for reporting proper disposal of Hazardous Waste.

Printed/Typed Name	Signature	Month	Day	Year
DARWIN L [illegible]	[signature]	05	22	03

TRANSPORTER

17. Transporter 1 Acknowledgement of Receipt of Materials

Printed/Typed Name	Signature	Month	Day	Year
HECTOR M	HECTOR M	05	22	03

18. Transporter 2 Acknowledgement of Receipt of Materials

Printed/Typed Name	Signature	Month	Day	Year

FACILITY

19. Discrepancy Indication Space
Line 5 Address: 5540 Norwood Crt., El Paso, Texas 79924

20. Facility Owner or Operator: Certification of receipt of waste materials covered by this manifest except as noted in Item 19.

Printed/Typed Name	Signature	Month	Day	Year
Jenny Rivera	[signature]	5	22	03

Printed by [illegible] Neopan [illegible]

ORIGINAL – RETURN TO GENERATOR

[illegible] 12/98

TIME: 0723 TRK# 415

NON-HAZARDOUS WASTE MANIFEST

1. Generator's US EPA ID No. N/A	Manifest Doc. No. JLG-177	2. Page 1 of 1	
3. Generator's Name and Mailing Address: HAFB, 49th CES/CEV, HWY. 70, HAFB, NM 88330		FT-31 Sabre Road	
4. Generator's Phone (505) 572-3931			
5. Transporter 1 Company Name: JLG Trucking	6. US EPA ID Number: N/A	A. Transporter's Phone: 915-821-0671	
7. Transporter 2 Company Name	8. US EPA ID Number	B. Transporter's Phone	
9. Designated Facility Name and Site Address: Rhino's DP-1051, 1.7 mls. N. of NM/TX Stateline on Hwy. 54, Otero County, New Mexico	10. US EPA ID Number: N/A	C. Facility's Phone: 915-842-9911, 800-762-0241	

11. Waste Shipping Name and Description	12. Containers No.	Type	13. Total Quantity	14. Unit Wt/Vol
a. Petroleum Impacted Soil Scale Ticket 19774	1	dump	45540	net
b.				
c.				
d.				

GENERATOR

D. Additional Descriptions for Materials Listed Above

Non-Hazardous / Gasoline and Diesel Impacted

E. Handling Codes for Wastes Listed Above

15. Special Handling Instructions and Additional Information

22.77 tons

Placement in Rhino Cell #~~B~~6

16. **GENERATOR'S CERTIFICATION:** I certify the materials described above on this manifest are not subject to federal regulations for reporting proper disposal of Hazardous Waste.

Printed/Typed Name	Signature	Month Day Year
Darwin R St[illegible]	[signature]	05 22 03

TRANSPORTER

17. Transporter 1 Acknowledgement of Receipt of Materials

Printed/Typed Name	Signature	Month Day Year
JERRY NICHOLS	[signature]	5 22 03

18. Transporter 2 Acknowledgement of Receipt of Materials

Printed/Typed Name	Signature	Month Day Year

FACILITY

19. Discrepancy Indication Space

Line 5 Address: 5540 Norwood Crt., El Paso, Texas 79924

20. Facility Owner or Operator: Certification of receipt of waste materials covered by this manifest except as noted in Item 19.

Printed/Typed Name	Signature	Month Day Year
Jenny R[illegible]	[signature]	5 22 03

ORIGINAL – RETURN TO GENERATOR

TIME: 0731

TRK# 5502

NON-HAZARDOUS WASTE MANIFEST

1. Generator's US EPA ID No.	Manifest Doc. No.	2. Page 1 of 1
N/A	R-092	

GENERATOR

3. Generator's Name and Mailing Address

HAFB
49th CES/CEV
HWY. 70, HAFB, NM 88330

FT-31
Sabre Road

4. Generator's Phone (505) 572-3931

5. Transporter 1 Company Name	6. US EPA ID Number	A. Transporter's Phone
Rhino Environmental	N/A	915-842-9911
7. Transporter 2 Company Name	8. US EPA ID Number	B. Transporter's Phone

9. Designated Facility Name and Site Address	10. US EPA ID Number	C. Facility's Phone
Rhino's DP-1051 1.7 mls. N. of NM/TX Stateline on Hwy. 54 Otero County, New Mexico	N/A	915-842-9911 800-762-0241

11. Waste Shipping Name and Description	12. Containers No.	12. Containers Type	13. Total Quantity	14. Unit Wt/Vol
a. Petroleum Impacted Soil Scale Ticket 19775	1	dump	43240	net
b.				
c.				
d.				

D. Additional Descriptions for Materials Listed Above

Non-Hazardous / Gasoline and Diesel Impacted

E. Handling Codes for Wastes Listed Above

15. Special Handling Instructions and Additional Information

21.62 tons

Placement in Rhino Cell #BG

16. **GENERATOR'S CERTIFICATION:** I certify the materials described above on this manifest are not subject to federal regulations for reporting proper disposal of Hazardous Waste.

Printed/Typed Name	Signature	Month	Day	Year
Daniel K. Holmquist		05	22	03

TRANSPORTER

17. Transporter 1 Acknowledgement of Receipt of Materials

Printed/Typed Name	Signature	Month	Day	Year
Jerry Rivera		5	22	03

18. Transporter 2 Acknowledgement of Receipt of Materials

Printed/Typed Name	Signature	Month	Day	Year

FACILITY

19. Discrepancy Indication Space

Line 5 Address: 200 Sunset Dr., Suite D, El Paso, TX 79922

20. Facility Owner or Operator: Certification of receipt of waste materials covered by this manifest except as noted in Item 19.

Printed/Typed Name	Signature	Month	Day	Year
E. M. Harrison		5	22	03

ORIGINAL – RETURN TO GENERATOR

TIME: 0734

IRK# 210

NON-HAZARDOUS WASTE MANIFEST

1. Generator's US EPA ID No.	Manifest Doc. No.	2. Page 1 of 1
N/A	D-132	

GENERATOR

3. Generator's Name and Mailing Address

HAFB
49th CES/CEV
HWY. 70, HAFB, NM 88330

FT-31
Sabre Road

4. Generator's Phone (505) 572-3931

5. Transporter 1 Company Name	6. US EPA ID Number	A. Transporter's Phone
DnJ Trucking	N/A	505-430-2455
7. Transporter 2 Company Name	8. US EPA ID Number	B. Transporter's Phone

9. Designated Facility Name and Site Address	10. US EPA ID Number	C. Facility's Phone
Rhino's DP-1051 1.7 mls. N. of NM/TX Stateline on Hwy. 54 Otero County, New Mexico	N/A	915-842-9911 800-762-0241

11. Waste Shipping Name and Description	12. Containers No.	Type	13. Total Quantity	14. Unit Wt/Vol
a. Petroleum Impacted Soil Scale Ticket 19778	1	dump	45,740	net
b.				
c.				
d.				

D. Additional Descriptions for Materials Listed Above

Non-Hazardous / Gasoline and Diesel Impacted

E. Handling Codes for Wastes Listed Above

15. Special Handling Instructions and Additional Information

22.87 tons

Placement in Rhino Cell # ~~B~~ G

16. **GENERATOR'S CERTIFICATION:** I certify the materials described above on this manifest are not subject to federal regulations for reporting proper disposal of Hazardous Waste.

Printed/Typed Name	Signature	Month	Day	Year
David Scruggs		10	5	2003

TRANSPORTER

17. Transporter 1 Acknowledgement of Receipt of Materials

Printed/Typed Name	Signature	Month	Day	Year
Charles E Woods	Charles E Woods	5	22	03

18. Transporter 2 Acknowledgement of Receipt of Materials

Printed/Typed Name	Signature	Month	Day	Year

FACILITY

19. Discrepancy Indication Space

Line 5 Address: P.O. Box 693, La Luz, NM 88337

20. Facility Owner or Operator: Certification of receipt of waste materials covered by this manifest except as noted in Item 19.

Printed/Typed Name	Signature	Month	Day	Year
Tonny Rivera		5	22	03

ORIGINAL – RETURN TO GENERATOR

TIME: 0806

TRK# 204

[redacted]

NON-HAZARDOUS WASTE MANIFEST	1. Generator's US EPA ID No.	Manifest Doc. No.	2. Page 1 of 1
	N/A	D-153	

GENERATOR

3. Generator's Name and Mailing Address

HAFB
49th CES/CEV
HWY. 70, HAFB, NM 88330

FT-31
Sabre Road

4. Generator's Phone (505) 572-3931

5. Transporter 1 Company Name	6. US EPA ID Number	A. Transporter's Phone
DnJ Trucking	N/A	505-430-2455
7. Transporter 2 Company Name	8. US EPA ID Number	B. Transporter's Phone

9. Designated Facility Name and Site Address	10. US EPA ID Number	C. Facility's Phone
Rhino's DP-1051 1.7 mls. N. of NM/TX Stateline on Hwy. 54 Otero County, New Mexico	N/A	915-842-9911 800-762-0241

11. Waste Shipping Name and Description	12. Containers No.	Type	13. Total Quantity	14. Unit Wt/Vol
a. Petroleum Impacted Soil Scale Ticket 19776	1.	dump	47270 net	
b.				
c.				
d.				

D. Additional Descriptions for Materials Listed Above

Non-Hazardous / Gasoline and Diesel Impacted

E. Handling Codes for Wastes Listed Above

15. Special Handling Instructions and Additional Information

23.69 tons

Placement in Rhino Cell #G

TRANSPORTER

16. **GENERATOR'S CERTIFICATION:** I certify the materials described above on this manifest are not subject to federal regulations for reporting proper disposal of Hazardous Waste.

Printed/Typed Name	Signature	Month	Day	Year
DARRIN L. STOKES		05	22	03

17. Transporter 1 Acknowledgement of Receipt of Materials

Printed/Typed Name	Signature	Month	Day	Year
Emmitt Rumsey		5	22	03

18. Transporter 2 Acknowledgement of Receipt of Materials

Printed/Typed Name	Signature	Month	Day	Year

FACILITY

19. Discrepancy Indication Space

Line 5 Address: P.O. Box 693, La Luz, NM 88337

20. Facility Owner or Operator: Certification of receipt of waste materials covered by this manifest except as noted in Item 19.

Printed/Typed Name	Signature	Month	Day	Year
Jenny Rivera		5	22	03

Printed by [redacted] Neeley, NM [redacted]

ORIGINAL – RETURN TO GENERATOR

[redacted] 12-BLS-C5 Rev. 12/98

TIME: 0919

TRK# 08

NON-HAZARDOUS WASTE MANIFEST

1. Generator's US EPA ID No.	Manifest Doc. No.	2. Page 1 of 1
N/A	JLG-176	

GENERATOR

3. Generator's Name and Mailing Address
HAFB
49th CES/CEV
HWY. 70, HAFB, NM 88330

FT-31
Sabre Road

4. Generator's Phone (505) 572-3931

5. Transporter 1 Company Name	6. US EPA ID Number	A. Transporter's Phone
JLG Trucking	N/A	915-821-0671
7. Transporter 2 Company Name	8. US EPA ID Number	B. Transporter's Phone

9. Designated Facility Name and Site Address	10. US EPA ID Number	C. Facility's Phone
Rhino's DP-1051 1.7 mls. N. of NM/TX Stateline on Hwy. 54 Otero County, New Mexico	N/A	915-842-9911 800-762-0241

11. Waste Shipping Name and Description	12. Containers No.	Type	13. Total Quantity	14. Unit Wt/Vol
a. Petroleum Impacted Soil Scale Ticket 19779	1	dump	44650	net
b.				
c.				
d.				

D. Additional Descriptions for Materials Listed Above
Non-Hazardous / Gasoline and Diesel Impacted

E. Handling Codes for Wastes Listed Above

15. Special Handling Instructions and Additional Information
Placement in Rhino Cell # B

22.33 Tons

16. **GENERATOR'S CERTIFICATION:** I certify the materials described above on this manifest are not subject to federal regulations for reporting proper disposal of Hazardous Waste.

Printed/Typed Name	Signature	Month	Day	Year
DARRIN R Sabra		05	22	03

TRANSPORTER

17. Transporter 1 Acknowledgement of Receipt of Materials

Printed/Typed Name	Signature	Month	Day	Year
Alfonso Bojorquez	Alfonso Bojorquez	05	22	03

18. Transporter 2 Acknowledgement of Receipt of Materials

Printed/Typed Name	Signature	Month	Day	Year

FACILITY

19. Discrepancy Indication Space
Line 5 Address: 5540 Norwood Crt., El Paso, Texas 79924

20. Facility Owner or Operator: Certification of receipt of waste materials covered by this manifest except as noted in Item 19.

Printed/Typed Name	Signature	Month	Day	Year
MARTIN ALCALA	Martin Alcala	05	22	03

Printed by [illegible]
Naperville, IL 60540

ORIGINAL – RETURN TO GENERATOR

NRC Form 635 Rev. 12/98

TIME: 1046

TRK# 693

NON-HAZARDOUS WASTE MANIFEST

1. Generator's US EPA ID No. N/A

Manifest Doc. No. JLG-175

2. Page 1 of 1

3. Generator's Name and Mailing Address
HAFB
49th CES/CEV
HWY. 70, HAFB, NM 88330

FT-31
Sabre Road

4. Generator's Phone (505) 572-3931

5. Transporter 1 Company Name: JLG Trucking

6. US EPA ID Number: N/A

A. Transporter's Phone: 915-821-0671

7. Transporter 2 Company Name

8. US EPA ID Number

B. Transporter's Phone

9. Designated Facility Name and Site Address
Rhino's DP-1051
1.7 mls. N. of NM/TX Stateline on Hwy. 54
Otero County, New Mexico

10. US EPA ID Number: N/A

C. Facility's Phone
915-842-9911
800-762-0241

11. Waste Shipping Name and Description	12. Containers No.	12. Containers Type	13. Total Quantity	14. Unit Wt/Vol
a. Petroleum Impacted Soil Scale Ticket 19781	1	dump	40560	net
b.				
c.				
d.				

D. Additional Descriptions for Materials Listed Above

Non-Hazardous / Gasoline and Diesel Impacted

E. Handling Codes for Wastes Listed Above

15. Special Handling Instructions and Additional Information

20.28 tons

Placement in Rhino Cell # ~~B~~ 6

16. **GENERATOR'S CERTIFICATION:** I certify the materials described above on this manifest are not subject to federal regulations for reporting proper disposal of Hazardous Waste.

Printed/Typed Name: DARVIN R STOLAN | Signature: [signature] | Month Day Year: 05 22 03

17. Transporter 1 Acknowledgement of Receipt of Materials

Printed/Typed Name: Omar A Taugs | Signature: [signature] | Month Day Year: 05 22 08

18. Transporter 2 Acknowledgement of Receipt of Materials

Printed/Typed Name | Signature | Month Day Year

19. Discrepancy Indication Space

Line 5 Address: 5540 Norwood Crt., El Paso, Texas 79924

20. Facility Owner or Operator: Certification of receipt of waste materials covered by this manifest except as noted in Item 19.

Printed/Typed Name: Jerry Rivero | Signature: [signature] | Month Day Year: 5 22 03

ORIGINAL – RETURN TO GENERATOR

TIME: 1046

TRK# 751

NON-HAZARDOUS WASTE MANIFEST

1. Generator's US EPA ID No.: N/A
Manifest Doc. No.: JLG-178
2. Page 1 of 1

GENERATOR

3. Generator's Name and Mailing Address
HAFB
49th CES/CEV
HWY. 70, HAFB, NM 88330

FT-31
Sabre Road

4. Generator's Phone (505) 572-3931

5. Transporter 1 Company Name: JLG Trucking
6. US EPA ID Number: N/A
A. Transporter's Phone: 915-821-0671

7. Transporter 2 Company Name:
8. US EPA ID Number:
B. Transporter's Phone:

9. Designated Facility Name and Site Address
Rhino's DP-1051
1.7 mls. N. of NM/TX Stateline on Hwy. 54
Otero County, New Mexico
10. US EPA ID Number: N/A
C. Facility's Phone
915-842-9911
800-762-0241

11. Waste Shipping Name and Description	12. Containers No.	12. Containers Type	13. Total Quantity	14. Unit Wt/Vol
a. Petroleum Impacted Soil Scale Ticket 19782	1	dump	46.60	net
b.				
c.				
d.				

D. Additional Descriptions for Materials Listed Above
Non-Hazardous / Gasoline and Diesel Impacted

E. Handling Codes for Wastes Listed Above

15. Special Handling Instructions and Additional Information
23.08 tons
Placement in Rhino Cell #~~B~~ 6

16. **GENERATOR'S CERTIFICATION:** I certify the materials described above on this manifest are not subject to federal regulations for reporting proper disposal of Hazardous Waste.
Printed/Typed Name: DARWIN O Rhino
Signature:
Month Day Year: 05 22 03

TRANSPORTER

17. Transporter 1 Acknowledgement of Receipt of Materials
Printed/Typed Name: HECTOR M
Signature: HECTOR M
Month Day Year: 05 22 03

18. Transporter 2 Acknowledgement of Receipt of Materials
Printed/Typed Name:
Signature:
Month Day Year:

FACILITY

19. Discrepancy Indication Space
Line 5 Address: 5540 Norwood Crt., El Paso, Texas 79924

20. Facility Owner or Operator: Certification of receipt of waste materials covered by this manifest except as noted in Item 19.
Printed/Typed Name: Jenny Rivera
Signature:
Month Day Year: 5 22 03

Printed by: [illegible] Neenah, WI 54957-0329

ORIGINAL – RETURN TO GENERATOR

NCR BLS C5 Rev. 12/98

TRK# 5502

TIME 1058

NON-HAZARDOUS WASTE MANIFEST

1. Generator's US EPA ID No.	Manifest Doc. No.	2. Page 1 of 1
N/A	R-093	

GENERATOR

3. Generator's Name and Mailing Address

HAFB
49th CES/CEV
HWY. 70, HAFB, NM 88330

FT-31
Sabre Road

4. Generator's Phone (505) 572-3931

5. Transporter 1 Company Name	6. US EPA ID Number	A. Transporter's Phone
Rhino Environmental	N/A	915-842-9911
7. Transporter 2 Company Name	8. US EPA ID Number	B. Transporter's Phone

9. Designated Facility Name and Site Address	10. US EPA ID Number	C. Facility's Phone
Rhino's DP-1051 1.7 mls. N. of NM/TX Stateline on Hwy. 54 Otero County, New Mexico	N/A	915-842-9911 800-762-0241

11. Waste Shipping Name and Description	12. Containers No.	Type	13. Total Quantity	14. Unit Wt/Vol
a. Petroleum Impacted Soil Scale Ticket 19784	1	dump	46000	net
b.				
c.				
d.				

D. Additional Descriptions for Materials Listed Above

Non-Hazardous / Gasoline and Diesel Impacted

E. Handling Codes for Wastes Listed Above

15. Special Handling Instructions and Additional Information

23.00 tons

Placement in Rhino Cell # BG

16. **GENERATOR'S CERTIFICATION:** I certify the materials described above on this manifest are not subject to federal regulations for reporting proper disposal of Hazardous Waste.

Printed/Typed Name	Signature	Month	Day	Year
Daniel K. Holmquist		05	22	03

TRANSPORTER

17. Transporter 1 Acknowledgement of Receipt of Materials

Printed/Typed Name	Signature	Month	Day	Year
Jenny Rivera		5	22	03

18. Transporter 2 Acknowledgement of Receipt of Materials

Printed/Typed Name	Signature	Month	Day	Year

FACILITY

19. Discrepancy Indication Space

Line 5 Address: 200 Sunset Dr., Suite D, El Paso, TX 79922

20. Facility Owner or Operator: Certification of receipt of waste materials covered by this manifest except as noted in Item 19.

Printed/Typed Name	Signature	Month	Day	Year
Esther M. Harrison		5	22	03

ORIGINAL – RETURN TO GENERATOR

TIME: 1/22 TRK# 204

NON-HAZARDOUS WASTE MANIFEST

1. Generator's US EPA ID No. N/A	Manifest Doc. No. D-155	2. Page 1 of 1	

3. Generator's Name and Mailing Address

HAFB
49th CES/CEV
HWY. 70, HAFB, NM 88330

FT-31
Sabre Road

4. Generator's Phone (505) 572-3931

5. Transporter 1 Company Name: DnJ Trucking	6. US EPA ID Number: N/A	A. Transporter's Phone: 505-430-2455
7. Transporter 2 Company Name:	8. US EPA ID Number:	B. Transporter's Phone:
9. Designated Facility Name and Site Address: Rhino's DP-1051, 1.7 mls. N. of NM/TX Stateline on Hwy. 54, Otero County, New Mexico	10. US EPA ID Number: N/A	C. Facility's Phone: 915-842-9911, 800-762-0241

11. Waste Shipping Name and Description	12. Containers No.	12. Containers Type	13. Total Quantity	14. Unit Wt/Vol
a. Petroleum Impacted Soil Scale Ticket 19786	1	dump	46000	net
b.				
c.				
d.				

GENERATOR

D. Additional Descriptions for Materials Listed Above

Non-Hazardous / Gasoline and Diesel Impacted

E. Handling Codes for Wastes Listed Above

15. Special Handling Instructions and Additional Information

23.00 tons

Placement in Rhino Cell # ~~4~~ G

16. GENERATOR'S CERTIFICATION: I certify the materials described above on this manifest are not subject to federal regulations for reporting proper disposal of Hazardous Waste.

Printed/Typed Name	Signature	Month Day Year
DARVIN R ST John	[signature]	05 22 03

TRANSPORTER

17. Transporter 1 Acknowledgement of Receipt of Materials

Printed/Typed Name	Signature	Month Day Year
Emmitt Rumsey	[signature]	5 22 03

18. Transporter 2 Acknowledgement of Receipt of Materials

Printed/Typed Name	Signature	Month Day Year

FACILITY

19. Discrepancy Indication Space

Line 5 Address: P.O. Box 693, La Luz, NM 88337

20. Facility Owner or Operator: Certification of receipt of waste materials covered by this manifest except as noted in Item 19.

Printed/Typed Name	Signature	Month Day Year
Jerry Rivero	[signature]	5 22 03

ORIGINAL – RETURN TO GENERATOR

12-BLS-C5 Rev. 12/98

TIME: 1122

TRK # 210

NON-HAZARDOUS WASTE MANIFEST

1. Generator's US EPA ID No.	Manifest Doc. No.	2. Page 1 of 1
N/A	D-154	

GENERATOR

3. Generator's Name and Mailing Address

HAFB
49th CES/CEV
HWY. 70, HAFB, NM 88330

FT-31
Sabre Road

4. Generator's Phone (505) 572-3931

5. Transporter 1 Company Name	6. US EPA ID Number	A. Transporter's Phone
DnJ Trucking	N/A	505-430-2455
7. Transporter 2 Company Name	8. US EPA ID Number	B. Transporter's Phone

9. Designated Facility Name and Site Address	10. US EPA ID Number	C. Facility's Phone
Rhino's DP-1051 1.7 mls. N. of NM/TX Stateline on Hwy. 54 Otero County, New Mexico	N/A	915-842-9911 800-762-0241

11. Waste Shipping Name and Description	12. Containers No.	Type	13. Total Quantity	14. Unit Wt/Vol
a. Petroleum Impacted Soil Scale Ticket 19783	1	dump	43.760	net
b.				
c.				
d.				

D. Additional Descriptions for Materials Listed Above

Non-Hazardous / Gasoline and Diesel Impacted

E. Handling Codes for Wastes Listed Above

15. Special Handling Instructions and Additional Information

21.88 tons

Placement in Rhino Cell # ~~B~~ 6

16. **GENERATOR'S CERTIFICATION:** I certify the materials described above on this manifest are not subject to federal regulations for reporting proper disposal of Hazardous Waste.

Printed/Typed Name	Signature	Month	Day	Year
DARRIN R STOKES		05	22	03

TRANSPORTER

17. Transporter 1 Acknowledgement of Receipt of Materials

Printed/Typed Name	Signature	Month	Day	Year
Charles E Woods	Charles E Woods	5	22	03

18. Transporter 2 Acknowledgement of Receipt of Materials

Printed/Typed Name	Signature	Month	Day	Year

FACILITY

19. Discrepancy Indication Space

Line 5 Address: P.O. Box 693, La Luz, NM 88337

20. Facility Owner or Operator: Certification of receipt of waste materials covered by this manifest except as noted in Item 19.

Printed/Typed Name	Signature	Month	Day	Year
Jerry Rivera		5	22	03

[redacted] Neenah, WI

ORIGINAL – RETURN TO GENERATOR

TIME: 1234

TRK# 08

[redacted]

NON-HAZARDOUS WASTE MANIFEST	1. Generator's US EPA ID No. N/A	Manifest Doc. No. JLG-179	2. Page 1 of

GENERATOR

3. Generator's Name and Mailing Address
HAFB
49th CES/CEV
HWY. 70, HAFB, NM 88330

FT-31
Sabre Road

4. Generator's Phone (505) 572-3931

5. Transporter 1 Company Name	6. US EPA ID Number	A. Transporter's Phone
JLG Trucking	N/A	915-821-0671
7. Transporter 2 Company Name	8. US EPA ID Number	B. Transporter's Phone
9. Designated Facility Name and Site Address Rhino's DP-1051 1.7 mls. N. of NM/TX Stateline on Hwy. 54 Otero County, New Mexico	10. US EPA ID Number N/A	C. Facility's Phone 915-842-9911 800-762-0241

11. Waste Shipping Name and Description	12. Containers No.	Type	13. Total Quantity	14. Unit Wt/Vol
a. Petroleum Impacted Soil Scale Ticket 19785	1	dump	45090	net
b.				
c.				
d.				

D. Additional Descriptions for Materials Listed Above
Non-Hazardous / Gasoline and Diesel Impacted

E. Handling Codes for Wastes Listed Above

15. Special Handling Instructions and Additional Information
22.55tons
Placement in Rhino Cell # G

16. **GENERATOR'S CERTIFICATION:** I certify the materials described above on this manifest are not subject to federal regulations for reporting proper disposal of Hazardous Waste.

Printed/Typed Name	Signature	Month	Day	Year
DARRIN R STAHN	[signature]	05	22	03

TRANSPORTER

17. Transporter 1 Acknowledgement of Receipt of Materials

Printed/Typed Name	Signature	Month	Day	Year
Alfonso Bosorquez	[signature]	05	22	03

18. Transporter 2 Acknowledgement of Receipt of Materials

Printed/Typed Name	Signature	Month	Day	Year

FACILITY

19. Discrepancy Indication Space
Line 5 Address: 5540 Norwood Crt., El Paso, Texas 79924
q.t.

20. Facility Owner or Operator: Certification of receipt of waste materials covered by this manifest except as noted in Item 19.

Printed/Typed Name	Signature	Month	Day	Year
Mat Alali MARTIN ALCALA		05	22	03

ORIGINAL – RETURN TO GENERATOR

[redacted]

TIME: 1347

TRK# 693

[redacted]

NON-HAZARDOUS WASTE MANIFEST	1. Generator's US EPA ID No.	Manifest Doc. No.	2. Page 1 of 1
	N/A	JLG-181	

GENERATOR

3. Generator's Name and Mailing Address

HAFB
49th CES/CEV
HWY. 70, HAFB, NM 88330

FT-31
Sabre Road

4. Generator's Phone (505) 572-3931

5. Transporter 1 Company Name	6. US EPA ID Number	A. Transporter's Phone
JLG Trucking	N/A	915-821-0671
7. Transporter 2 Company Name	8. US EPA ID Number	B. Transporter's Phone

9. Designated Facility Name and Site Address	10. US EPA ID Number	C. Facility's Phone
Rhino's DP-1051 1.7 mls. N. of NM/TX Stateline on Hwy. 54 Otero County, New Mexico	N/A	915-842-9911 800-762-0241

11. Waste Shipping Name and Description	12. Containers No.	Type	13. Total Quantity	14. Unit Wt/Vol
a. Petroleum Impacted Soil Scale Ticket 19787	1	dump	42308	net
b.				
c.				
d.				

D. Additional Descriptions for Materials Listed Above

Non-Hazardous / Gasoline and Diesel Impacted

E. Handling Codes for Wastes Listed Above

15. Special Handling Instructions and Additional Information

21.15 tons

Placement in Rhino Cell #BG

16. **GENERATOR'S CERTIFICATION:** I certify the materials described above on this manifest are not subject to federal regulations for reporting proper disposal of Hazardous Waste.

Printed/Typed Name	Signature	Month	Day	Year
Darrell R Stelzel		05	22	03

TRANSPORTER

17. Transporter 1 Acknowledgement of Receipt of Materials

Printed/Typed Name	Signature	Month	Day	Year
Omar A Torres	Omar A Torres	05	22	03

18. Transporter 2 Acknowledgement of Receipt of Materials

Printed/Typed Name	Signature	Month	Day	Year

FACILITY

19. Discrepancy Indication Space

Line 5 Address: 5540 Norwood Crt., El Paso, Texas 79924

20. Facility Owner or Operator: Certification of receipt of waste materials covered by this manifest except as noted in Item 19.

Printed/Typed Name	Signature	Month	Day	Year
Jerry Rivers		5	22	03

Printed [redacted]

ORIGINAL – RETURN TO GENERATOR

[redacted] Rev. 12/98

TIME: 847

TRK# 751

NON-HAZARDOUS WASTE MANIFEST	1. Generator's US EPA ID No. N/A	Manifest Doc. No. JLG-180	2. Page 1 bf	

GENERATOR

3. Generator's Name and Mailing Address
HAFB
49th CES/CEV
HWY. 70, HAFB, NM 88330

FT-31
Sabre Road

4. Generator's Phone (505) 572-3931

5. Transporter 1 Company Name	6. US EPA ID Number	A. Transporter's Phone
JLG Trucking	N/A	915-821-0671
7. Transporter 2 Company Name	8. US EPA ID Number	B. Transporter's Phone

9. Designated Facility Name and Site Address	10. US EPA ID Number	C. Facility's Phone
Rhino's DP-1051 1.7 mls. N. of NM/TX Stateline on Hwy. 54 Otero County, New Mexico	N/A	915-842-9911 800-762-0241

11. Waste Shipping Name and Description	12. Containers No.	Type	13. Total Quantity	14. Unit Wt/Vol
a. Petroleum Impacted Soil Scale Ticket 19788	1	dump	455.00	net
b.				
c.				
d.				

D. Additional Descriptions for Materials Listed Above
Non-Hazardous / Gasoline and Diesel Impacted

E. Handling Codes for Wastes Listed Above

15. Special Handling Instructions and Additional Information
22.75 tons
Placement in Rhino Cell # B/G

16. **GENERATOR'S CERTIFICATION:** I certify the materials described above on this manifest are not subject to federal regulations for reporting proper disposal of Hazardous Waste.

Printed/Typed Name	Signature	Month	Day	Year
DARWIN R STOKES		05	22	03

TRANSPORTER

17. Transporter 1 Acknowledgement of Receipt of Materials

Printed/Typed Name	Signature	Month	Day	Year
HECTOR M	HECTOR M	05	22	03

18. Transporter 2 Acknowledgement of Receipt of Materials

Printed/Typed Name	Signature	Month	Day	Year

FACILITY

19. Discrepancy Indication Space
Line 5 Address: 5540 Norwood Crt., El Paso, Texas 79924

20. Facility Owner or Operator: Certification of receipt of waste materials covered by this manifest except as noted in Item 19.

Printed/Typed Name	Signature	Month	Day	Year
Jerry Rivers		5	22	03

ORIGINAL – RETURN TO GENERATOR

12-815-65 Rev. 12/98

TIME: 1:50 TRK# 5502

NON-HAZARDOUS WASTE MANIFEST

1. Generator's US EPA ID No.	Manifest Doc. No.	2. Page 1 of 1
N/A	R-094	

GENERATOR

3. Generator's Name and Mailing Address

HAFB
49th CES/CEV
HWY. 70, HAFB, NM 88330

FT-31
Sabre Road

4. Generator's Phone (505) 572-3931

5. Transporter 1 Company Name	6. US EPA ID Number	A. Transporter's Phone
Rhino Environmental	N/A	915-842-9911
7. Transporter 2 Company Name	8. US EPA ID Number	B. Transporter's Phone

9. Designated Facility Name and Site Address	10. US EPA ID Number	C. Facility's Phone
Rhino's DP-1051 1.7 mls. N. of NM/TX Stateline on Hwy. 54 Otero County, New Mexico	N/A	915-842-9911 800-762-0241

11. Waste Shipping Name and Description	12. Containers No.	Type	13. Total Quantity	14. Unit Wt/Vol
a. Petroleum Impacted Soil Scale Ticket 19789	1	dump	45330	net
b.				
c.				
d.				

D. Additional Descriptions for Materials Listed Above

Non-Hazardous / Gasoline and Diesel Impacted

E. Handling Codes for Wastes Listed Above

15. Special Handling Instructions and Additional Information

22.67 tons

Placement in Rhino Cell #~~B~~6

16. **GENERATOR'S CERTIFICATION:** I certify the materials described above on this manifest are not subject to federal regulations for reporting proper disposal of Hazardous Waste.

Printed/Typed Name	Signature	Month	Day	Year
Daniel K. Holmquist		5	22	03

TRANSPORTER

17. Transporter 1 Acknowledgement of Receipt of Materials

Printed/Typed Name	Signature	Month	Day	Year
Jerry Rivera		5	22	03

18. Transporter 2 Acknowledgement of Receipt of Materials

Printed/Typed Name	Signature	Month	Day	Year

FACILITY

19. Discrepancy Indication Space

Line 5 Address: 200 Sunset Dr., Suite D, El Paso, TX 79922

20. Facility Owner or Operator: Certification of receipt of waste materials covered by this manifest except as noted in Item 19.

Printed/Typed Name	Signature	Month	Day	Year
Jerry Rivera		5	22	03

ORIGINAL – RETURN TO GENERATOR

-4

TRK# 204

AZARDOUS E MANIFEST	1. Generator's US EPA ID No. N/A	Manifest Doc. No. D-156	2. Page 1 of 1	
ame and Mailing Address ator's Phone (505) 572-3931	HAFB 49th CES/CEV HWY. 70, HAFB, NM 88330		FT-31 Sabre Road	
nsporter 1 Company Name DnJ Trucking	6. US EPA ID Number N/A		A. Transporter's Phone 505-430-2455	
Transporter 2 Company Name	8. US EPA ID Number		B. Transporter's Phone	
9. Designated Facility Name and Site Address Rhino's DP-1051 1.7 mls. N. of NM/TX Stateline on Hwy. 54 Otero County, New Mexico	10. US EPA ID Number N/A		C. Facility's Phone 915-842-9911 800-762-0241	

11. Waste Shipping Name and Description	12. Containers No.	Type	13. Total Quantity	14. Unit Wt/Vol
a. Petroleum Impacted Soil Scale Ticket 19793	1	dump	48420	net
b.				
c.				
d.				

D. Additional Descriptions for Materials Listed Above

Non-Hazardous / Gasoline and Diesel Impacted

E. Handling Codes for Wastes Listed Above

15. Special Handling Instructions and Additional Information

24.21 tons

Placement in Rhino Cell #4 S

16. **GENERATOR'S CERTIFICATION:** I certify the materials described above on this manifest are not subject to federal regulations for reporting proper disposal of Hazardous Waste.

Printed/Typed Name	Signature	Month	Day	Year
Darrin D Stroud		05	22	03

17. Transporter 1 Acknowledgement of Receipt of Materials

Printed/Typed Name	Signature	Month	Day	Year
Emmitt Ramsey		5	22	03

18. Transporter 2 Acknowledgement of Receipt of Materials

Printed/Typed Name	Signature	Month	Day	Year

19. Discrepancy Indication Space

Line 5 Address: P.O. Box 693, La Luz, NM 88337

20. Facility Owner or Operator: Certification of receipt of waste materials covered by this manifest except as noted in Item 19.

Printed/Typed Name	Signature	Month	Day	Year
Jenny Rivera		5	22	03

GENERATOR — TRANSPORTER — FACILITY

ORIGINAL – RETURN TO GENERATOR

NMED-SS Rev. 11/98

TIME: 7:15

TRK# 751

NON-HAZARDOUS WASTE MANIFEST

1. Generator's US EPA ID No.: N/A
Manifest Doc. No.: JLG-182
2. Page 1 of 1

GENERATOR

3. Generator's Name and Mailing Address
HAFB
49th CES/CEV
HWY. 70, HAFB, NM 88330

FT-31
Sabre Road

4. Generator's Phone (505) 572-3931

5. Transporter 1 Company Name: JLG Trucking
6. US EPA ID Number: N/A
A. Transporter's Phone: 915-821-0671

7. Transporter 2 Company Name
8. US EPA ID Number
B. Transporter's Phone

9. Designated Facility Name and Site Address
Rhino's DP-1051
1.7 mls. N. of NM/TX Stateline on Hwy. 54
Otero County, New Mexico
10. US EPA ID Number: N/A
C. Facility's Phone
915-842-9911
800-762-0241

11. Waste Shipping Name and Description	12. Containers No.	Type	13. Total Quantity	14. Unit Wt/Vol
a. Petroleum Impacted Soil Scale Ticket 19798	1	dump	44390	net
b.				
c.				
d.				

D. Additional Descriptions for Materials Listed Above
Non-Hazardous / Gasoline and Diesel Impacted

E. Handling Codes for Wastes Listed Above

15. Special Handling Instructions and Additional Information
Placement in Rhino Cell # C7

22.20 tons

16. **GENERATOR'S CERTIFICATION:** I certify the materials described above on this manifest are not subject to federal regulations for reporting proper disposal of Hazardous Waste.
Printed/Typed Name: DARWIN L. STAHL
Signature:
Month Day Year: 05 27 03

TRANSPORTER

17. Transporter 1 Acknowledgement of Receipt of Materials
Printed/Typed Name: HECTOR M.
Signature: HECTOR M.
Month Day Year: 05 27 03

18. Transporter 2 Acknowledgement of Receipt of Materials
Printed/Typed Name
Signature
Month Day Year

FACILITY

19. Discrepancy Indication Space
Line 5 Address: 5540 Norwood Crt., El Paso, Texas 79924

20. Facility Owner or Operator: Certification of receipt of waste materials covered by this manifest except as noted in Item 19.
Printed/Typed Name: Jenny Rivera
Signature:
Month Day Year: 5 27 03

ORIGINAL – RETURN TO GENERATOR

NMED-HWB-12-BLS-C5 Rev. 12/98

TIME: 7:15

TRK# 693

[redacted]

NON-HAZARDOUS WASTE MANIFEST	1. Generator's US EPA ID No. N/A	Manifest Doc. No. JLG-183	2. Page 1 of 1	

GENERATOR

3. Generator's Name and Mailing Address
HAFB
49th CES/CEV
HWY. 70, HAFB, NM 88330

FT-31
Sabre Road

4. Generator's Phone (505) 572-3931

5. Transporter 1 Company Name	6. US EPA ID Number	A. Transporter's Phone
JLG Trucking	N/A	915-821-0671
7. Transporter 2 Company Name	8. US EPA ID Number	B. Transporter's Phone
9. Designated Facility Name and Site Address Rhino's DP-1051 1.7 mls. N. of NM/TX Stateline on Hwy. 54 Otero County, New Mexico	10. US EPA ID Number N/A	C. Facility's Phone 915-842-9911 800-762-0241

11. Waste Shipping Name and Description	12. Containers No.	Type	13. Total Quantity	14. Unit Wt/Vol
a. Petroleum Impacted Soil Scale Ticket 19800	1	dump	42120	net
b.				
c.				
d.				

D. Additional Descriptions for Materials Listed Above
Non-Hazardous / Gasoline and Diesel Impacted

E. Handling Codes for Wastes Listed Above

15. Special Handling Instructions and Additional Information
Placement in Rhino Cell # B 4

21.06 tons

16. **GENERATOR'S CERTIFICATION:** I certify the materials described above on this manifest are not subject to federal regulations for reporting proper disposal of Hazardous Waste.

Printed/Typed Name	Signature	Month	Day	Year
DARIN L. Echo		05	27	03

TRANSPORTER

17. Transporter 1 Acknowledgement of Receipt of Materials

Printed/Typed Name	Signature	Month	Day	Year
Omar Terrazas	Omar A Terrazas	05	27	03

18. Transporter 2 Acknowledgement of Receipt of Materials

Printed/Typed Name	Signature	Month	Day	Year

FACILITY

19. Discrepancy Indication Space
Line 5 Address: 5540 Norwood Crt., El Paso, Texas 79924

20. Facility Owner or Operator: Certification of receipt of waste materials covered by this manifest except as noted in Item 19.

Printed/Typed Name	Signature	Month	Day	Year
Jerry Rivera		5	27	03

Printed by [redacted]

NMED-PLS-05 Rev. 12/02

ORIGINAL – RETURN TO GENERATOR

TIME: 7:25

TRK# 08

[redacted]

NON-HAZARDOUS WASTE MANIFEST

1. Generator's US EPA ID No.: N/A
Manifest Doc. No.: JLG-184
2. Page 1 of

GENERATOR

3. Generator's Name and Mailing Address
HAFB
49th CES/CEV
HWY. 70, HAFB, NM 88330

4. Generator's Phone (505) 572-3931

FT-31
Sabre Road

5. Transporter 1 Company Name: JLG Trucking
6. US EPA ID Number: N/A
A. Transporter's Phone: 915-821-0671

7. Transporter 2 Company Name
8. US EPA ID Number
B. Transporter's Phone

9. Designated Facility Name and Site Address
Rhino's DP-1051
1.7 mls. N. of NM/TX Stateline on Hwy. 54
Otero County, New Mexico
10. US EPA ID Number: N/A
C. Facility's Phone
915-842-9911
800-762-0241

11. Waste Shipping Name and Description	12. Containers No.	Type	13. Total Quantity	14. Unit Wt/Vol
a. Petroleum Impacted Soil Scale Ticket 19799	1	dump	41660	net
b.				
c.				
d.				

D. Additional Descriptions for Materials Listed Above
Non-Hazardous / Gasoline and Diesel Impacted

E. Handling Codes for Wastes Listed Above

15. Special Handling Instructions and Additional Information
26.83 tons
Placement in Rhino Cell #9 G

16. **GENERATOR'S CERTIFICATION:** I certify the materials described above on this manifest are not subject to federal regulations for reporting proper disposal of Hazardous Waste.

Printed/Typed Name	Signature	Month	Day	Year
David Rhodes		05	27	03

TRANSPORTER

17. Transporter 1 Acknowledgement of Receipt of Materials

Printed/Typed Name	Signature	Month	Day	Year
Alfonso Bojorquez	Alfonso Bojorquez	05	27	03

18. Transporter 2 Acknowledgement of Receipt of Materials

Printed/Typed Name	Signature	Month	Day	Year

FACILITY

19. Discrepancy Indication Space
Line 5 Address: 5540 Norwood Crt., El Paso, Texas 79924

20. Facility Owner or Operator: Certification of receipt of waste materials covered by this manifest except as noted in Item 19.

Printed/Typed Name	Signature	Month	Day	Year
Jerry Rivers		5	27	03

[redacted]

ORIGINAL – RETURN TO GENERATOR

12 BLS [illegible] 02/98

TIME: 7:30

TRK# 206

[redacted]

NON-HAZARDOUS WASTE MANIFEST	1. Generator's US EPA ID No.	Manifest Doc. No.	2. Page 1 of 1
	N/A	D-152	

GENERATOR

3. Generator's Name and Mailing Address
HAFB
49th CES/CEV
HWY. 70, HAFB, NM 88330

FT-31
Sabre Road

4. Generator's Phone (505) 572-3931

5. Transporter 1 Company Name	6. US EPA ID Number	A. Transporter's Phone
DnJ Trucking	N/A	505-430-2455
7. Transporter 2 Company Name	8. US EPA ID Number	B. Transporter's Phone

9. Designated Facility Name and Site Address	10. US EPA ID Number	C. Facility's Phone
Rhino's DP-1051 1.7 mls. N. of NM/TX Stateline on Hwy. 54 Otero County, New Mexico	N/A	915-842-9911 800-762-0241

11. Waste Shipping Name and Description	12. Containers No.	12. Containers Type	13. Total Quantity	14. Unit Wt/Vol
a. Petroleum Impacted Soil Scale Ticket 19806	1	dump	49,260	net
b.				
c.				
d.				

D. Additional Descriptions for Materials Listed Above	E. Handling Codes for Wastes Listed Above
Non-Hazardous / Gasoline and Diesel Impacted	

15. Special Handling Instructions and Additional Information

24.63 tons

Placement in Rhino Cell # 6

16. **GENERATOR'S CERTIFICATION:** I certify the materials described above on this manifest are not subject to federal regulations for reporting proper disposal of Hazardous Waste.

Printed/Typed Name	Signature	Month	Day	Year
DARWIN R ST LUKE				

TRANSPORTER

17. Transporter 1 Acknowledgement of Receipt of Materials

Printed/Typed Name	Signature	Month	Day	Year
Jim Lines		5	27	03

18. Transporter 2 Acknowledgement of Receipt of Materials

Printed/Typed Name	Signature	Month	Day	Year

FACILITY

19. Discrepancy Indication Space
Line 5 Address: P.O. Box 693, La Luz, NM 88337

20. Facility Owner or Operator: Certification of receipt of waste materials covered by this manifest except as noted in Item 19.

Printed/Typed Name	Signature	Month	Day	Year
Jenny Rivera		5	27	03

ORIGINAL – RETURN TO GENERATOR

12-BLS-CS Rev. 12/98

TIME: 730

TRK # 210

NON-HAZARDOUS WASTE MANIFEST

1. Generator's US EPA ID No. N/A

Manifest Doc. No. D-159

2. Page 1 of 1

GENERATOR

3. Generator's Name and Mailing Address

HAFB
49th CES/CEV
HWY. 70, HAFB, NM 88330

FT-31
Sabre Road

4. Generator's Phone (505) 572-3931

5. Transporter 1 Company Name: DnJ Trucking

6. US EPA ID Number: N/A

A. Transporter's Phone: 505-430-2455

7. Transporter 2 Company Name

8. US EPA ID Number

B. Transporter's Phone

9. Designated Facility Name and Site Address
Rhino's DP-1051
1.7 mls. N. of NM/TX Stateline on Hwy. 54
Otero County, New Mexico

10. US EPA ID Number: N/A

C. Facility's Phone
915-842-9911
800-762-0241

11. Waste Shipping Name and Description	12. Containers No.	Type	13. Total Quantity	14. Unit Wt/Vol
a. Petroleum Impacted Soil Scale Ticket 19804	1	dump	47,260	net
b.				
c.				
d.				

D. Additional Descriptions for Materials Listed Above

Non-Hazardous / Gasoline and Diesel Impacted

E. Handling Codes for Wastes Listed Above

15. Special Handling Instructions and Additional Information

Placement in Rhino Cell # 6

23.63 tons

16. **GENERATOR'S CERTIFICATION:** I certify the materials described above on this manifest are not subject to federal regulations for reporting proper disposal of Hazardous Waste.

Printed/Typed Name: DARWIN C Gobin | Signature | Month 5 | Day 27 | Year 03

TRANSPORTER

17. Transporter 1 Acknowledgement of Receipt of Materials

Printed/Typed Name: CT Woods | Signature: Charles E Woods | Month 5 | Day 27 | Year 03

18. Transporter 2 Acknowledgement of Receipt of Materials

Printed/Typed Name | Signature | Month | Day | Year

FACILITY

19. Discrepancy Indication Space

Line 5 Address: P.O. Box 693, La Luz, NM 88337

20. Facility Owner or Operator: Certification of receipt of waste materials covered by this manifest except as noted in Item 19.

Printed/Typed Name: Jeremy Rivera | Signature | Month 5 | Day 27 | Year 03

Printed by: Neenah, WI

ORIGINAL – RETURN TO GENERATOR

12-BLS-C3 Rev. 12/98

TIME: 7:45

TRK# 204

[redacted]

NON-HAZARDOUS WASTE MANIFEST	1. Generator's US EPA ID No. N/A	Manifest Doc. No. D-160	2. Page 1 of 1	

GENERATOR

3. Generator's Name and Mailing Address
HAFB
49th CES/CEV
HWY. 70, HAFB, NM 88330

FT-31
Sabre Road

4. Generator's Phone (505) 572-3931

5. Transporter 1 Company Name	6. US EPA ID Number	A. Transporter's Phone
DnJ Trucking	N/A	505-430-2455
7. Transporter 2 Company Name	8. US EPA ID Number	B. Transporter's Phone

9. Designated Facility Name and Site Address	10. US EPA ID Number	C. Facility's Phone
Rhino's DP-1051 1.7 mls. N. of NM/TX Stateline on Hwy. 54 Otero County, New Mexico	N/A	915-842-9911 800-762-0241

11. Waste Shipping Name and Description	12. Containers No.	Type	13. Total Quantity	14. Unit Wt/Vol
a. Petroleum Impacted Soil Scale Ticket 19805	1	dump	45400	net
b.				
c.				
d.				

D. Additional Descriptions for Materials Listed Above
Non-Hazardous / Gasoline and Diesel Impacted

E. Handling Codes for Wastes Listed Above

15. Special Handling Instructions and Additional Information
22.70 tons
Placement in Rhino Cell #6

16. **GENERATOR'S CERTIFICATION:** I certify the materials described above on this manifest are not subject to federal regulations for reporting proper disposal of Hazardous Waste.

Printed/Typed Name	Signature	Month	Day	Year
Darrin D Richard	[signature]	05	27	03

TRANSPORTER

17. Transporter 1 Acknowledgement of Receipt of Materials

Printed/Typed Name	Signature	Month	Day	Year
Emmitt Ramsey	[signature]	5	27	03

18. Transporter 2 Acknowledgement of Receipt of Materials

Printed/Typed Name	Signature	Month	Day	Year

FACILITY

19. Discrepancy Indication Space
Line 5 Address: P.O. Box 693, La Luz, NM 88337

20. Facility Owner or Operator: Certification of receipt of waste materials covered by this manifest except as noted in Item 19.

Printed/Typed Name	Signature	Month	Day	Year
Jerry Rivers	[signature]	5	27	03

Printed by J & J Printing
Neenah, Wisconsin 54956

ORIGINAL – RETURN TO GENERATOR

12-BLS-05 Rev. 12/98

TIME: 0918

TRK# 414

NON-HAZARDOUS WASTE MANIFEST

1. Generator's US EPA ID No.: N/A
Manifest Doc. No.: JLG-185
2. Page 1 of 1

GENERATOR

3. Generator's Name and Mailing Address
HAFB
49th CES/CEV
HWY. 70, HAFB, NM 88330

FT-31
Sabre Road

4. Generator's Phone (505) 572-3931

5. Transporter 1 Company Name: JLG Trucking
6. US EPA ID Number: N/A
A. Transporter's Phone: 915-821-0671

7. Transporter 2 Company Name
8. US EPA ID Number
B. Transporter's Phone

9. Designated Facility Name and Site Address
Rhino's DP-1051
1.7 mls. N. of NM/TX Stateline on Hwy. 54
Otero County, New Mexico
10. US EPA ID Number: N/A
C. Facility's Phone
915-842-9911
800-762-0241

11. Waste Shipping Name and Description	12. Containers No.	Type	13. Total Quantity	14. Unit Wt/Vol
a. Petroleum Impacted Soil Scale Ticket 19808	1	dump	45130	net
b.				
c.				
d.				

D. Additional Descriptions for Materials Listed Above
Non-Hazardous / Gasoline and Diesel Impacted

E. Handling Codes for Wastes Listed Above

15. Special Handling Instructions and Additional Information
Placement in Rhino Cell # ~~B~~ 6
22.57 tons

16. **GENERATOR'S CERTIFICATION:** I certify the materials described above on this manifest are not subject to federal regulations for reporting proper disposal of Hazardous Waste.
Printed/Typed Name: DARWIN C ~~Rhino~~
Signature:
Month 05 Day 27 Year 03

TRANSPORTER

17. Transporter 1 Acknowledgement of Receipt of Materials
Printed/Typed Name: JUAN MARTINEZ
Signature:
Month 5 Day 27 Year 03

18. Transporter 2 Acknowledgement of Receipt of Materials
Printed/Typed Name
Signature
Month Day Year

FACILITY

19. Discrepancy Indication Space
Line 5 Address: 5540 Norwood Crt., El Paso, Texas 79924

20. Facility Owner or Operator: Certification of receipt of waste materials covered by this manifest except as noted in Item 19.
Printed/Typed Name: Jenny Rivera
Signature:
Month 05 Day 27 Year 03

Printed on Recycled Paper

ORIGINAL – RETURN TO GENERATOR

NMED SWB-C5 Rev. 12/98

TIME: 0918

TRK# 415

NON-HAZARDOUS WASTE MANIFEST

1. Generator's US EPA ID No.	Manifest Doc. No.	2. Page 1 of 1
N/A	JLG-186	

GENERATOR

3. Generator's Name and Mailing Address
HAFB
49th CES/CEV
HWY. 70, HAFB, NM 88330

FT-31
Sabre Road

4. Generator's Phone (505) 572-3931

5. Transporter 1 Company Name	6. US EPA ID Number	A. Transporter's Phone
JLG Trucking	N/A	915-821-0671
7. Transporter 2 Company Name	8. US EPA ID Number	B. Transporter's Phone

9. Designated Facility Name and Site Address	10. US EPA ID Number	C. Facility's Phone
Rhino's DP-1051 1.7 mls. N. of NM/TX Stateline on Hwy. 54 Otero County, New Mexico	N/A	915-842-9911 800-762-0241

11. Waste Shipping Name and Description	12. Containers No.	12. Containers Type	13. Total Quantity	14. Unit Wt/Vol
a. Petroleum Impacted Soil Scale Ticket 19807	1	dump	49.240	net
b.				
c.				
d.				

D. Additional Descriptions for Materials Listed Above

Non-Hazardous / Gasoline and Diesel Impacted

E. Handling Codes for Wastes Listed Above

15. Special Handling Instructions and Additional Information

Placement in Rhino Cell # ~~B~~ G

24.62 tons

16. **GENERATOR'S CERTIFICATION:** I certify the materials described above on this manifest are not subject to federal regulations for reporting proper disposal of Hazardous Waste.

Printed/Typed Name	Signature	Month	Day	Year
DARON IZ ST FLOW		05	27	03

TRANSPORTER

17. Transporter 1 Acknowledgement of Receipt of Materials

Printed/Typed Name	Signature	Month	Day	Year
JERRY NECHOCS		5	27	03

18. Transporter 2 Acknowledgement of Receipt of Materials

Printed/Typed Name	Signature	Month	Day	Year

FACILITY

19. Discrepancy Indication Space

Line 5 Address: 5540 Norwood Crt., El Paso, Texas 79924

20. Facility Owner or Operator: Certification of receipt of waste materials covered by this manifest except as noted in Item 19.

Printed/Typed Name	Signature	Month	Day	Year
Jerry Rivers		5	27	03

Printed by Quality Forms, Inc.
Neenah, WI 54957

ORIGINAL – RETURN TO GENERATOR

EPA/DOT Rev. 12/98

TIME: 1038 TRK# 693

[redacted]

NON-HAZARDOUS WASTE MANIFEST	1. Generator's US EPA ID No. N/A	Manifest Doc. No. JLG-187	2. Page 1 of 1	

GENERATOR

3. Generator's Name and Mailing Address
HAFB
49th CES/CEV
HWY. 70, HAFB, NM 88330

FT-31
Sabre Road

4. Generator's Phone (505) 572-3931

5. Transporter 1 Company Name	6. US EPA ID Number	A. Transporter's Phone
JLG Trucking	N/A	915-821-0671
7. Transporter 2 Company Name	8. US EPA ID Number	B. Transporter's Phone
9. Designated Facility Name and Site Address Rhino's DP-1051 1.7 mls. N. of NM/TX Stateline on Hwy. 54 Otero County, New Mexico	10. US EPA ID Number N/A	C. Facility's Phone 915-842-9911 800-762-0241

11. Waste Shipping Name and Description	12. Containers No.	Type	13. Total Quantity	14. Unit Wt/Vol
a. Petroleum Impacted Soil Scale Ticket 19809	1	dump	42220	net
b.				
c.				
d.				

D. Additional Descriptions for Materials Listed Above
Non-Hazardous / Gasoline and Diesel Impacted

E. Handling Codes for Wastes Listed Above

15. Special Handling Instructions and Additional Information
Placement in Rhino Cell #N G

21.11 tons

16. **GENERATOR'S CERTIFICATION:** I certify the materials described above on this manifest are not subject to federal regulations for reporting proper disposal of Hazardous Waste.

Printed/Typed Name	Signature	Month	Day	Year
[illegible]	[signature]	05	27	03

TRANSPORTER

17. Transporter 1 Acknowledgement of Receipt of Materials

Printed/Typed Name	Signature	Month	Day	Year
Omar A Torres	[signature]	05	27	03

18. Transporter 2 Acknowledgement of Receipt of Materials

Printed/Typed Name	Signature	Month	Day	Year

FACILITY

19. Discrepancy Indication Space
Line 5 Address: 5540 Norwood Crt., El Paso, Texas 79924

20. Facility Owner or Operator: Certification of receipt of waste materials covered by this manifest except as noted in Item 19.

Printed/Typed Name	Signature	Month	Day	Year
Henry Rivera	[signature]	05	27	03

[redacted]

ORIGINAL – RETURN TO GENERATOR

TIME 1039

TRK # 751

NON-HAZARDOUS WASTE MANIFEST

1. Generator's US EPA ID No.	Manifest Doc. No.	2. Page 1 of 1
N/A	JLG-188	

GENERATOR

3. Generator's Name and Mailing Address

HAFB
49th CES/CEV
HWY. 70, HAFB, NM 88330

FT-31
Sabre Road

4. Generator's Phone (505) 572-3931

5. Transporter 1 Company Name	6. US EPA ID Number	A. Transporter's Phone
JLG Trucking	N/A	915-821-0671
7. Transporter 2 Company Name	8. US EPA ID Number	B. Transporter's Phone

9. Designated Facility Name and Site Address	10. US EPA ID Number	C. Facility's Phone
Rhino's DP-1051 1.7 mls. N. of NM/TX Stateline on Hwy. 54 Otero County, New Mexico	N/A	915-842-9911 800-762-0241

11. Waste Shipping Name and Description	12. Containers No.	Type	13. Total Quantity	14. Unit Wt/Vol
a. Petroleum Impacted Soil Scale Ticket 19810	1	dum	44030	net
b.				
c.				
d.				

D. Additional Descriptions for Materials Listed Above

Non-Hazardous / Gasoline and Diesel Impacted

E. Handling Codes for Wastes Listed Above

15. Special Handling Instructions and Additional Information

22.03 tons

Placement in Rhino Cell # C7

16. **GENERATOR'S CERTIFICATION:** I certify the materials described above on this manifest are not subject to federal regulations for reporting proper disposal of Hazardous Waste.

Printed/Typed Name	Signature	Month	Day	Year
DARRIN R ST Sabre		05	27	03

TRANSPORTER

17. Transporter 1 Acknowledgement of Receipt of Materials

Printed/Typed Name	Signature	Month	Day	Year
HECTOR M	HECTOR M	05	27	03

18. Transporter 2 Acknowledgement of Receipt of Materials

Printed/Typed Name	Signature	Month	Day	Year

FACILITY

19. Discrepancy Indication Space

Line 5 Address: 5540 Normand Ort., El Paso, Texas 79924

20. Facility Owner or Operator: Certification of receipt of waste materials covered by this manifest except as noted in Item 19.

Printed/Typed Name	Signature	Month	Day	Year
JESUS RIVERO		5	27	03

Printed on Recycled Paper

ORIGINAL – RETURN TO GENERATOR

NMED SWB Rev 12/98

TIME: 1055

TRK# 210

NON-HAZARDOUS WASTE MANIFEST

1. Generator's US EPA ID No.: N/A
Manifest Doc. No.: D-161
2. Page 1 of 1

GENERATOR

3. Generator's Name and Mailing Address
HAFB
49th CES/CEV
HWY. 70, HAFB, NM 88330

4. Generator's Phone (505) 572-3931

FT-31
Sabre Road

5. Transporter 1 Company Name: DnJ Trucking
6. US EPA ID Number: N/A
A. Transporter's Phone: 505-430-2455

7. Transporter 2 Company Name:
8. US EPA ID Number:
B. Transporter's Phone:

9. Designated Facility Name and Site Address
Rhino's DP-1051
1.7 mls. N. of NM/TX Stateline on Hwy. 54
Otero County, New Mexico

10. US EPA ID Number: N/A
C. Facility's Phone
915-842-9911
800-762-0241

11. Waste Shipping Name and Description	12. Containers No.	Type	13. Total Quantity	14. Unit Wt/Vol
a. Petroleum Impacted Soil Scale Ticket 19813	1	dump	45178	net
b.				
c.				
d.				

D. Additional Descriptions for Materials Listed Above
Non-Hazardous / Gasoline and Diesel Impacted

E. Handling Codes for Wastes Listed Above

15. Special Handling Instructions and Additional Information
22.59 tons
Placement in Rhino Cell # 4

16. **GENERATOR'S CERTIFICATION:** I certify the materials described above on this manifest are not subject to federal regulations for reporting proper disposal of Hazardous Waste.
Printed/Typed Name: Darrow Richardson
Signature:
Month 5 Day 27 Year 03

TRANSPORTER

17. Transporter 1 Acknowledgement of Receipt of Materials
Printed/Typed Name: CE Woods
Signature:
Month 5 Day 27 Year 03

18. Transporter 2 Acknowledgement of Receipt of Materials
Printed/Typed Name:
Signature:
Month Day Year

FACILITY

19. Discrepancy Indication Space
Line 5 Address: P.O. Box 693, La Luz, NM 88337

20. Facility Owner or Operator: Certification of receipt of waste materials covered by this manifest except as noted in Item 19.
Printed/Typed Name: Jerry Owen
Signature:
Month 5 Day 27 Year 03

Printed by J.J. Keller & Associates, Inc. Neenah, WI 54956

ORIGINAL – RETURN TO GENERATOR

12-BLS-05 Rev. 12/98

TIME 10:55

TRK# 5502

NON-HAZARDOUS WASTE MANIFEST

1. Generator's US EPA ID No.: N/A
Manifest Doc. No.: R-095
2. Page 1 of 1

GENERATOR

3. Generator's Name and Mailing Address
HAFB
49th CES/CEV
HWY. 70, HAFB, NM 88330
FT-31
Sabre Road

4. Generator's Phone (505) 572-3931

5. Transporter 1 Company Name: Rhino Environmental
6. US EPA ID Number: N/A
A. Transporter's Phone: 915-842-9911

7. Transporter 2 Company Name:
8. US EPA ID Number:
B. Transporter's Phone:

9. Designated Facility Name and Site Address
Rhino's DP-1051
1.7 mls. N. of NM/TX Stateline on Hwy. 54
Otero County, New Mexico
10. US EPA ID Number: N/A
C. Facility's Phone
915-842-9911
800-762-0241

11. Waste Shipping Name and Description	12. Containers No.	Type	13. Total Quantity	14. Unit Wt/Vol
a. Petroleum Impacted Soil Scale Ticket 19815	1	dump	22.37 tons	net
b.				
c.				
d.				

D. Additional Descriptions for Materials Listed Above
Non-Hazardous / Gasoline and Diesel Impacted

E. Handling Codes for Wastes Listed Above

15. Special Handling Instructions and Additional Information
Placement in Rhino Cell # G

16. **GENERATOR'S CERTIFICATION:** I certify the materials described above on this manifest are not subject to federal regulations for reporting proper disposal of Hazardous Waste.
Printed/Typed Name: Daniel K. Helmquist
Signature:
Month 05 Day 27 Year 03

TRANSPORTER

17. Transporter 1 Acknowledgement of Receipt of Materials
Printed/Typed Name: Jenny Rivera
Signature:
Month 5 Day 27 Year 03

18. Transporter 2 Acknowledgement of Receipt of Materials
Printed/Typed Name:
Signature:
Month Day Year

FACILITY

19. Discrepancy Indication Space
Line 5 Address: 200 Sunset Dr., Suite D, El Paso, TX 79922

20. Facility Owner or Operator: Certification of receipt of waste materials covered by this manifest except as noted in Item 19.
Printed/Typed Name: Jenny Rivera
Signature:
Month 5 Day 27 Year 03

ORIGINAL – RETURN TO GENERATOR

TIME 1055

TRK # 206

NON-HAZARDOUS WASTE MANIFEST

1. Generator's US EPA ID No.: N/A
Manifest Doc. No.: D-162
2. Page 1 of 1

GENERATOR

3. Generator's Name and Mailing Address
HAFB
49th CES/CEV
HWY. 70, HAFB, NM 88330

4. Generator's Phone (505) 572-3931

FT-31
Sabre Road

5. Transporter 1 Company Name: DnJ Trucking
6. US EPA ID Number: N/A
A. Transporter's Phone: 505-430-2455

7. Transporter 2 Company Name:
8. US EPA ID Number:
B. Transporter's Phone:

9. Designated Facility Name and Site Address
Rhino's DP-1051
1.7 mls. N. of NM/TX Stateline on Hwy. 54
Otero County, New Mexico

10. US EPA ID Number: N/A
C. Facility's Phone
915-842-9911
800-762-0241

11. Waste Shipping Name and Description	12. Containers No.	Type	13. Total Quantity	14. Unit Wt/Vol
a. Petroleum Impacted Soil Scale Ticket 19811	1	dump	46040	et
b.				
c.				
d.				

D. Additional Descriptions for Materials Listed Above
Non-Hazardous / Gasoline and Diesel Impacted

E. Handling Codes for Wastes Listed Above

15. Special Handling Instructions and Additional Information
23.02 tns
Placement in Rhino Cell # 6

16. **GENERATOR'S CERTIFICATION:** I certify the materials described above on this manifest are not subject to federal regulations for reporting proper disposal of Hazardous Waste.
Printed/Typed Name: DARWIN O Pabon
Signature:
Month 05 Day 27 Year 03

TRANSPORTER

17. Transporter 1 Acknowledgement of Receipt of Materials
Printed/Typed Name: Jim Lines
Signature:
Month 5 Day 27 Year 03

18. Transporter 2 Acknowledgement of Receipt of Materials
Printed/Typed Name:
Signature:
Month Day Year

FACILITY

19. Discrepancy Indication Space
Line 5 Address: P.O. Box 693, La Luz, NM 88337

20. Facility Owner or Operator: Certification of receipt of waste materials covered by this manifest except as noted in Item 19.
Printed/Typed Name: Henry Rivera
Signature:
Month 5 Day 27 Year 03

Printed by
Neenah, WI 54957-0

ORIGINAL – RETURN TO GENERATOR

12-BLS-05 Rev. 12/98

Tim 1055

TRK#204

NON-HAZARDOUS WASTE MANIFEST

1. Generator's US EPA ID No.	Manifest Doc. No.	2. Page 1 of 1
N/A	D-163	

GENERATOR

3. Generator's Name and Mailing Address

HAFB
49th CES/CEV
HWY. 70, HAFB, NM 88330

FT-31
Sabre Road

4. Generator's Phone (505) 572-3931

5. Transporter 1 Company Name	6. US EPA ID Number	A. Transporter's Phone
DnJ Trucking	N/A	505-430-2455
7. Transporter 2 Company Name	8. US EPA ID Number	B. Transporter's Phone

9. Designated Facility Name and Site Address	10. US EPA ID Number	C. Facility's Phone
Rhino's DP-1051 1.7 mls. N. of NM/TX Stateline on Hwy. 54 Otero County, New Mexico	N/A	915-842-9911 800-762-0241

11. Waste Shipping Name and Description	12. Containers No.	Type	13. Total Quantity	14. Unit Wt/Vol
a. Petroleum Impacted Soil Scale Ticket 19812	1	dump	44240 net	
b.				
c.				
d.				

D. Additional Descriptions for Materials Listed Above

Non-Hazardous / Gasoline and Diesel Impacted

E. Handling Codes for Wastes Listed Above

15. Special Handling Instructions and Additional Information

22.62 tons

Placement in Rhino Cell # 67

16. **GENERATOR'S CERTIFICATION:** I certify the materials described above on this manifest are not subject to federal regulations for reporting proper disposal of Hazardous Waste.

Printed/Typed Name	Signature	Month	Day	Year
David W. Robal		05	27	03

TRANSPORTER

17. Transporter 1 Acknowledgement of Receipt of Materials

Printed/Typed Name	Signature	Month	Day	Year
Emmitt Ramsey		5	27	03

18. Transporter 2 Acknowledgement of Receipt of Materials

Printed/Typed Name	Signature	Month	Day	Year

FACILITY

19. Discrepancy Indication Space

Line 5 Address: P.O. Box 693, La Luz, NM 88337

20. Facility Owner or Operator: Certification of receipt of waste materials covered by this manifest except as noted in Item 19.

Printed/Typed Name	Signature	Month	Day	Year
Glenn Rivera		5	27	03

ORIGINAL – RETURN TO GENERATOR

Tm 1055

TRK# 08

[redacted]

[redacted]

NON-HAZARDOUS WASTE MANIFEST

1. Generator's US EPA ID No.: N/A
Manifest Doc. No.: JLG-189
2. Page 1 of 1

GENERATOR

3. Generator's Name and Mailing Address
HAFB
49th CES/CEV
HWY. 70, HAFB, NM 88330

4. Generator's Phone (505) 572-3931

FT-31
Sabre Road

5. Transporter 1 Company Name: JLG Trucking
6. US EPA ID Number: N/A
A. Transporter's Phone: 915-821-0671

7. Transporter 2 Company Name
8. US EPA ID Number
B. Transporter's Phone

9. Designated Facility Name and Site Address
Rhino's DP-1051
1.7 mls. N. of NM/TX Stateline on Hwy. 54
Otero County, New Mexico
10. US EPA ID Number: N/A
C. Facility's Phone
915-842-9911
800-762-0241

11. Waste Shipping Name and Description	12. Containers No.	Type	13. Total Quantity	14. Unit Wt/Vol
a. Petroleum Impacted Soil Scale Ticket 19814	1	dump	40540	net
b.				
c.				
d.				

D. Additional Descriptions for Materials Listed Above
Non-Hazardous / Gasoline and Diesel Impacted

E. Handling Codes for Wastes Listed Above

15. Special Handling Instructions and Additional Information
20.27 tons
Placement in Rhino Cell # 8 9

16. **GENERATOR'S CERTIFICATION:** I certify the materials described above on this manifest are not subject to federal regulations for reporting proper disposal of Hazardous Waste.
Printed/Typed Name: Darwin R Stahl
Signature:
Month 05 Day 27 Year 03

TRANSPORTER

17. Transporter 1 Acknowledgement of Receipt of Materials
Printed/Typed Name: Alfonso Bojorquez
Signature: Alfonso Bojorquez
Month 05 Day 27 Year 03

18. Transporter 2 Acknowledgement of Receipt of Materials
Printed/Typed Name
Signature
Month . Day . Year .

FACILITY

19. Discrepancy Indication Space
Line 5 Address: 5540 Norwood Crt., El Paso, Texas 79924

20. Facility Owner or Operator: Certification of receipt of waste materials covered by this manifest except as noted in Item 19.
Printed/Typed Name: Jenny Rivero
Signature:
Month 5 Day 27 Year 03

ORIGINAL – RETURN TO GENERATOR

TIME 1252

TRK 4/15

NON-HAZARDOUS WASTE MANIFEST

1. Generator's US EPA ID No.: N/A
Manifest Doc. No.: JLG-190
2. Page 1 of 1

GENERATOR

3. Generator's Name and Mailing Address
HAFB
49th CES/CEV
HWY. 70, HAFB, NM 88330

FT-31
Sabre Road

4. Generator's Phone (505) 572-3931

5. Transporter 1 Company Name: JLG Trucking
6. US EPA ID Number: N/A
A. Transporter's Phone: 915-821-0671

7. Transporter 2 Company Name
8. US EPA ID Number
B. Transporter's Phone

9. Designated Facility Name and Site Address
Rhino's DP-1051
1.7 mls. N. of NM/TX Stateline on Hwy. 54
Otero County, New Mexico
10. US EPA ID Number: N/A
C. Facility's Phone
915-842-9911
800-762-0241

11. Waste Shipping Name and Description	12. Containers No.	Type	13. Total Quantity	14. Unit Wt/Vol
a. Petroleum Impacted Soil Scale Ticket 19817	1	dump	46960	net
b.				
c.				
d.				

D. Additional Descriptions for Materials Listed Above
Non-Hazardous / Gasoline and Diesel Impacted

E. Handling Codes for Wastes Listed Above

15. Special Handling Instructions and Additional Information
Placement in Rhino Cell #~~B~~ 6

23.48 tons

16. **GENERATOR'S CERTIFICATION:** I certify the materials described above on this manifest are not subject to federal regulations for reporting proper disposal of Hazardous Waste.
Printed/Typed Name: DARRON E STEVENS
Signature:
Month 05 Day 27 Year 03

TRANSPORTER

17. Transporter 1 Acknowledgement of Receipt of Materials
Printed/Typed Name: JERRY NICHOLS
Signature:
Month 5 Day 27 Year 03

18. Transporter 2 Acknowledgement of Receipt of Materials
Printed/Typed Name
Signature
Month . Day . Year .

FACILITY

19. Discrepancy Indication Space
Line 5 Address: 5540 Norwood Crt., El Paso, Texas 79924

20. Facility Owner or Operator: Certification of receipt of waste materials covered by this manifest except as noted in Item 19.
Printed/Typed Name: Glenn Rivers
Signature:
Month 5 Day 27 Year 03

Printed Manifest Vendor Specific

ORIGINAL – RETURN TO GENERATOR

12-RLS-C3 Rev. 12/96

TIME 1253 — TRK 414

NON-HAZARDOUS WASTE MANIFEST

1. Generator's US EPA ID No.	Manifest Doc. No.	2. Page 1 of 1
N/A	JLG-191	

GENERATOR

3. Generator's Name and Mailing Address
HAFB
49th CES/CEV
HWY. 70, HAFB, NM 88330

FT-31
Sabre Road

4. Generator's Phone (505) 572-3931

5. Transporter 1 Company Name: JLG Trucking
6. US EPA ID Number: N/A
A. Transporter's Phone: 915-821-0671

7. Transporter 2 Company Name
8. US EPA ID Number
B. Transporter's Phone

9. Designated Facility Name and Site Address
Rhino's DP-1051
1.7 mls. N. of NM/TX Stateline on Hwy. 54
Otero County, New Mexico
10. US EPA ID Number: N/A
C. Facility's Phone
915-842-9911
800-762-0241

11. Waste Shipping Name and Description	12. Containers No.	12. Containers Type	13. Total Quantity	14. Unit Wt/Vol
a. Petroleum Impacted Soil Scale Ticket 19818	1	dump	37420	net
b.				
c.				
d.				

D. Additional Descriptions for Materials Listed Above
Non-Hazardous / Gasoline and Diesel Impacted

E. Handling Codes for Wastes Listed Above

15. Special Handling Instructions and Additional Information
Placement in Rhino Cell #BG
18.71 tons

16. **GENERATOR'S CERTIFICATION:** I certify the materials described above on this manifest are not subject to federal regulations for reporting proper disposal of Hazardous Waste.

Printed/Typed Name	Signature	Month	Day	Year
DARLENE GUTIERREZ		05	27	03

TRANSPORTER

17. Transporter 1 Acknowledgement of Receipt of Materials

Printed/Typed Name	Signature	Month	Day	Year
JUAN MARTINEZ		05	27	03

18. Transporter 2 Acknowledgement of Receipt of Materials

Printed/Typed Name	Signature	Month	Day	Year

FACILITY

19. Discrepancy Indication Space
Line 5 Address: 5540 Norwood Crt., El Paso, Texas 79924

20. Facility Owner or Operator: Certification of receipt of waste materials covered by this manifest except as noted in Item 19.

Printed/Typed Name	Signature	Month	Day	Year
Jenny Rivera		5	27	03

Printed by J. KELLEY
Neenah, WI 54957-0368

ORIGINAL – RETURN TO GENERATOR

NCR BLS C5 Rev. 12/02

TIME 1325 TRK 693

[redacted]

NON-HAZARDOUS WASTE MANIFEST

1. Generator's US EPA ID No. N/A | Manifest Doc. No. JLG-192 | 2. Page 1 of 1

GENERATOR

3. Generator's Name and Mailing Address
HAFB
49th CES/CEV
HWY. 70, HAFB, NM 88330

FT-31
Sabre Road

4. Generator's Phone (505) 572-3931

5. Transporter 1 Company Name: JLG Trucking | 6. US EPA ID Number: N/A | A. Transporter's Phone: 915-821-0671

7. Transporter 2 Company Name | 8. US EPA ID Number | B. Transporter's Phone

9. Designated Facility Name and Site Address
Rhino's DP-1051
1.7 mls. N. of NM/TX Stateline on Hwy. 54
Otero County, New Mexico

10. US EPA ID Number: N/A

C. Facility's Phone
915-842-9911
800-762-0241

11. Waste Shipping Name and Description	12. Containers No.	Type	13. Total Quantity	14. Unit Wt/Vol
a. Petroleum Impacted Soil Scale Ticket 19820	1	dump	40890	net
b.				
c.				
d.				

D. Additional Descriptions for Materials Listed Above
Non-Hazardous / Gasoline and Diesel Impacted

E. Handling Codes for Wastes Listed Above

15. Special Handling Instructions and Additional Information
20.45 tons
Placement in Rhino Cell # 9

16. **GENERATOR'S CERTIFICATION:** I certify the materials described above on this manifest are not subject to federal regulations for reporting proper disposal of Hazardous Waste.
Printed/Typed Name: DARIN R STAHL | Signature | Month 05 Day 27 Year 03

TRANSPORTER

17. Transporter 1 Acknowledgement of Receipt of Materials
Printed/Typed Name | Signature | Month 05 Day 27 Year 03

18. Transporter 2 Acknowledgement of Receipt of Materials
Printed/Typed Name: Omar A Torres | Signature | Month 05 Day 27 Year 03

FACILITY

19. Discrepancy Indication Space
Line 5 Address: 5540 Norwood Crt., El Paso, Texas 79924

20. Facility Owner or Operator: Certification of receipt of waste materials covered by this manifest except as noted in Item 19.
Printed/Typed Name: Jenny Rivera | Signature | Month 5 Day 27 Year 03

Printed by [redacted]

ORIGINAL – RETURN TO GENERATOR

[redacted] Rev. 12/98

TIME 1338

TRK 757

NON-HAZARDOUS WASTE MANIFEST

1. Generator's US EPA ID No.	Manifest Doc. No.	2. Page 1 of 1
N/A	D-164	

GENERATOR

3. Generator's Name and Mailing Address

HAFB
49th CES/CEV
HWY. 70, HAFB, NM 88330

FT-31
Sabre Road

4. Generator's Phone (505) 572-3931

5. Transporter 1 Company Name	6. US EPA ID Number	A. Transporter's Phone
DnJ Trucking	N/A	505-430-2455
7. Transporter 2 Company Name	8. US EPA ID Number	B. Transporter's Phone
9. Designated Facility Name and Site Address	10. US EPA ID Number	C. Facility's Phone
Rhino's DP-1051 1.7 mls. N. of NM/TX Stateline on Hwy. 54 Otero County, New Mexico	N/A	915-842-9911 800-762-0241

11. Waste Shipping Name and Description	12. Containers No.	Type	13. Total Quantity	14. Unit Wt/Vol
a. Petroleum Impacted Soil Scale Ticket 19821	1.	dump	40420	net
b.				
c.				
d.				

D. Additional Descriptions for Materials Listed Above

Non-Hazardous / Gasoline and Diesel Impacted

E. Handling Codes for Wastes Listed Above

15. Special Handling Instructions and Additional Information

20.21 tons

Placement in Rhino Cell #[redacted] 5

16. **GENERATOR'S CERTIFICATION:** I certify the materials described above on this manifest are not subject to federal regulations for reporting proper disposal of Hazardous Waste.

Printed/Typed Name	Signature	Month	Day	Year
DARWIN L. STOKES	[signature]	05	27	03

TRANSPORTER

17. Transporter 1 Acknowledgement of Receipt of Materials

Printed/Typed Name	Signature	Month	Day	Year
HECTOR M	HECTOR M.	05	27	03

18. Transporter 2 Acknowledgement of Receipt of Materials

Printed/Typed Name	Signature	Month	Day	Year

FACILITY

19. Discrepancy Indication Space

Line 5 Address: P.O. Box 693, La Luz, NM 88337

20. Facility Owner or Operator: Certification of receipt of waste materials covered by this manifest except as noted in Item 19.

Printed/Typed Name	Signature	Month	Day	Year
Jerry Rivera	[signature]	5	27	03

ORIGINAL – RETURN TO GENERATOR

BLS-C5 Rev. 12/98

Tmne 1349

TRK# 210

NON-HAZARDOUS WASTE MANIFEST

1. Generator's US EPA ID No.: N/A
Manifest Doc. No.: D-165
2. Page 1 of 1

GENERATOR

3. Generator's Name and Mailing Address
HAFB
49th CES/CEV
HWY. 70, HAFB, NM 88330

FT-31
Sabre Road

4. Generator's Phone (505) 572-3931

5. Transporter 1 Company Name: DnJ Trucking
6. US EPA ID Number: N/A
A. Transporter's Phone: 505-430-2455

7. Transporter 2 Company Name:
8. US EPA ID Number:
B. Transporter's Phone:

9. Designated Facility Name and Site Address
Rhino's DP-1051
1.7 mls. N. of NM/TX Stateline on Hwy. 54
Otero County, New Mexico
10. US EPA ID Number: N/A
C. Facility's Phone
915-842-9911
800-762-0241

11. Waste Shipping Name and Description	12. Containers No.	Type	13. Total Quantity	14. Unit Wt/Vol
a. Petroleum Impacted Soil Scale Ticket 19823	1	dump	46090	net
b.				
c.				
d.				

D. Additional Descriptions for Materials Listed Above
Non-Hazardous / Gasoline and Diesel Impacted

E. Handling Codes for Wastes Listed Above

15. Special Handling Instructions and Additional Information
Placement in Rhino Cell # 5
23.05 tons

16. **GENERATOR'S CERTIFICATION:** I certify the materials described above on this manifest are not subject to federal regulations for reporting proper disposal of Hazardous Waste.
Printed/Typed Name: Darwin Schw
Signature:
Month 05 Day 27 Year 03

TRANSPORTER

17. Transporter 1 Acknowledgement of Receipt of Materials
Printed/Typed Name: C E Woods
Signature: Charles E Woods
Month 5 Day 27 Year 03

18. Transporter 2 Acknowledgement of Receipt of Materials
Printed/Typed Name:
Signature:
Month Day Year

FACILITY

19. Discrepancy Indication Space
Line 5 Address: P.O. Box 693, La Luz, NM 88337

20. Facility Owner or Operator: Certification of receipt of waste materials covered by this manifest except as noted in Item 19.
Printed/Typed Name: Henry Rivera
Signature:
Month 5 Day 27 Year 03

Printed by Neenah Printing

ORIGINAL – RETURN TO GENERATOR

12-BLS-C5 Rev. 12/98

Tmw 1352

TRK # 206

[redacted]

[redacted]

NON-HAZARDOUS WASTE MANIFEST

1. Generator's US EPA ID No. N/A | Manifest Doc. No. D-167 | 2. Page 1 of 1

GENERATOR

3. Generator's Name and Mailing Address
HAFB
49th CES/CEV
HWY. 70, HAFB, NM 88330

FT-31
Sabre Road

4. Generator's Phone (505) 572-3931

5. Transporter 1 Company Name: DnJ Trucking | 6. US EPA ID Number: N/A | A. Transporter's Phone: 505-430-2455

7. Transporter 2 Company Name | 8. US EPA ID Number | B. Transporter's Phone

9. Designated Facility Name and Site Address
Rhino's DP-1051
1.7 mls. N. of NM/TX Stateline on Hwy. 54
Otero County, New Mexico

10. US EPA ID Number: N/A

C. Facility's Phone
915-842-9911
800-762-0241

11. Waste Shipping Name and Description	12. Containers No.	Type	13. Total Quantity	14. Unit Wt/Vol
a. Petroleum Impacted Soil Scale Ticket 19822	1	dump	46,290	net
b.				
c.				
d.				

D. Additional Descriptions for Materials Listed Above
Non-Hazardous / Gasoline and Diesel Impacted

E. Handling Codes for Wastes Listed Above

15. Special Handling Instructions and Additional Information
23.15 tons
Placement in Rhino Cell # 9 G

16. **GENERATOR'S CERTIFICATION:** I certify the materials described above on this manifest are not subject to federal regulations for reporting proper disposal of Hazardous Waste.
Printed/Typed Name: DARRIN [illegible] | Signature | Month 05 Day 27 Year 03

TRANSPORTER

17. Transporter 1 Acknowledgement of Receipt of Materials
Printed/Typed Name: Jim Lines | Signature | Month 5 Day 27 Year 03

18. Transporter 2 Acknowledgement of Receipt of Materials
Printed/Typed Name | Signature | Month | Day | Year

FACILITY

19. Discrepancy Indication Space
Line 5 Address: P.O. Box 693, La Luz, NM 88337

20. Facility Owner or Operator: Certification of receipt of waste materials covered by this manifest except as noted in Item 19.
Printed/Typed Name: Henry Rivers | Signature | Month 5 Day 27 Year 03

Printed by: [illegible]
Neenah, WI

ORIGINAL – RETURN TO GENERATOR

[illegible] 12-BLS-05 Rev. 12/98

Tim 1352

TRK# 204

NON-HAZARDOUS WASTE MANIFEST

1. Generator's US EPA ID No. N/A | Manifest Doc. No. D-166 | 2. Page 1 of 1

GENERATOR

3. Generator's Name and Mailing Address
HAFB
49th CES/CEV
HWY. 70, HAFB, NM 88330

4. Generator's Phone (505) 572-3931

FT-31
Sabre Road

5. Transporter 1 Company Name: DnJ Trucking | 6. US EPA ID Number: N/A | A. Transporter's Phone: 505-430-2455

7. Transporter 2 Company Name | 8. US EPA ID Number | B. Transporter's Phone

9. Designated Facility Name and Site Address
Rhino's DP-1051
1.7 mls. N. of NM/TX Stateline on Hwy. 54
Otero County, New Mexico

10. US EPA ID Number: N/A

C. Facility's Phone
915-842-9911
800-762-0241

11. Waste Shipping Name and Description	12. Containers No.	Type	13. Total Quantity	14. Unit Wt/Vol
a. Petroleum Impacted Soil Scale Ticket 19824	1	dump	43 870	net
b.				
c.				
d.				

D. Additional Descriptions for Materials Listed Above
Non-Hazardous / Gasoline and Diesel Impacted

E. Handling Codes for Wastes Listed Above

15. Special Handling Instructions and Additional Information
21.94 tons
Placement in Rhino Cell # 8 9

16. **GENERATOR'S CERTIFICATION:** I certify the materials described above on this manifest are not subject to federal regulations for reporting proper disposal of Hazardous Waste.
Printed/Typed Name: Darlene Schubert | Signature | Month 05 Day 27 Year 03

TRANSPORTER

17. Transporter 1 Acknowledgement of Receipt of Materials
Printed/Typed Name: Emmitt Rumsey | Signature | Month 5 Day 27 Year 03

18. Transporter 2 Acknowledgement of Receipt of Materials
Printed/Typed Name | Signature | Month | Day | Year

FACILITY

19. Discrepancy Indication Space
Line 5 Address: P.O. Box 693, La Luz, NM 88337

20. Facility Owner or Operator: Certification of receipt of waste materials covered by this manifest except as noted in Item 19.
Printed/Typed Name: Jerry Rinco | Signature | Month 5 Day 27 Year 03

Printed by Neenah Printing

ORIGINAL – RETURN TO GENERATOR

NEF-BLS-65 Rev. 12/98

Time 1355 TRK# 5502

NON-HAZARDOUS WASTE MANIFEST

1. Generator's US EPA ID No. N/A | Manifest Doc. No. R-097 | 2. Page 1 of 1

GENERATOR

3. Generator's Name and Mailing Address
HAFB
49th CES/CEV
HWY. 70, HAFB, NM 88330

FT-31
Sabre Road

4. Generator's Phone (505) 572-3931

5. Transporter 1 Company Name: Rhino Environmental
6. US EPA ID Number: N/A
A. Transporter's Phone: 915-842-9911

7. Transporter 2 Company Name:
8. US EPA ID Number:
B. Transporter's Phone:

9. Designated Facility Name and Site Address
Rhino's DP-1051
1.7 mls. N. of NM/TX Stateline on Hwy. 54
Otero County, New Mexico
10. US EPA ID Number: N/A
C. Facility's Phone
915-842-9911
800-762-0241

11. Waste Shipping Name and Description	12. Containers No.	Type	13. Total Quantity	14. Unit Wt/Vol
a. Petroleum Impacted Soil Scale Ticket 19825	1	dump	44530	net
b.				
c.				
d.				

D. Additional Descriptions for Materials Listed Above
Non-Hazardous / Gasoline and Diesel Impacted

E. Handling Codes for Wastes Listed Above

15. Special Handling Instructions and Additional Information
Placement in Rhino Cell # 9 G
22.27 tons

16. **GENERATOR'S CERTIFICATION:** I certify the materials described above on this manifest are not subject to federal regulations for reporting proper disposal of Hazardous Waste.
Printed/Typed Name: Daniel K. Holmquist | Signature | Month 05 Day 27 Year 03

TRANSPORTER

17. Transporter 1 Acknowledgement of Receipt of Materials
Printed/Typed Name: Jenny Rivera | Signature | Month 05 Day 27 Year 03

18. Transporter 2 Acknowledgement of Receipt of Materials
Printed/Typed Name | Signature | Month | Day | Year

FACILITY

19. Discrepancy Indication Space
Line 5 Address: 200 Sunset Dr., Suite D, El Paso, TX 79922

20. Facility Owner or Operator: Certification of receipt of waste materials covered by this manifest except as noted in Item 19.
Printed/Typed Name: Jenny Rivera | Signature | Month 5 Day 27 Year 03

ORIGINAL – RETURN TO GENERATOR

TIME 1402

TRK # 08

NON-HAZARDOUS WASTE MANIFEST

1. Generator's US EPA ID No.	Manifest Doc. No.	2. Page 1 of 1
N/A	JLG-193	

GENERATOR

3. Generator's Name and Mailing Address
HAFB
49th CES/CEV
HWY. 70, HAFB, NM 88330

FT-31
Sabre Road

4. Generator's Phone (505) 572-3931

5. Transporter 1 Company Name	6. US EPA ID Number	A. Transporter's Phone
JLG Trucking	N/A	915-821-0671
7. Transporter 2 Company Name	8. US EPA ID Number	B. Transporter's Phone
9. Designated Facility Name and Site Address	10. US EPA ID Number	C. Facility's Phone
Rhino's DP-1051 1.7 mls. N. of NM/TX Stateline on Hwy. 54 Otero County, New Mexico	N/A	915-842-9911 800-762-0241

11. Waste Shipping Name and Description	12. Containers No.	Type	13. Total Quantity	14. Unit Wt/Vol
a. Petroleum Impacted Soil Scale Ticket 19826	1	dump	44440	net
b.				
c.				
d.				

D. Additional Descriptions for Materials Listed Above
Non-Hazardous / Gasoline and Diesel Impacted

E. Handling Codes for Wastes Listed Above

15. Special Handling Instructions and Additional Information
Placement in Rhino Cell #B 4 22.22 tons

16. **GENERATOR'S CERTIFICATION:** I certify the materials described above on this manifest are not subject to federal regulations for reporting proper disposal of Hazardous Waste.

Printed/Typed Name	Signature	Month	Day	Year
DARWIN K STILL		05	27	03

TRANSPORTER

17. Transporter 1 Acknowledgement of Receipt of Materials

Printed/Typed Name	Signature	Month	Day	Year
Alfonso Bojorquez	Alfonso Bojorquez	05	27	03

18. Transporter 2 Acknowledgement of Receipt of Materials

Printed/Typed Name	Signature	Month	Day	Year

FACILITY

19. Discrepancy Indication Space
Line 5 Address: 5540 Norwood Crt., El Paso, Texas 79924

20. Facility Owner or Operator: Certification of receipt of waste materials covered by this manifest except as noted in Item 19.

Printed/Typed Name	Signature	Month	Day	Year
Jerry Rivero		5	27	03

Printed by: KELLER BUSINESS FORMS
Neenah, WI 54957-0368

ORIGINAL – RETURN TO GENERATOR

Time 7:15

Tck # 08

[redacted]

NON-HAZARDOUS WASTE MANIFEST

1. Generator's US EPA ID No.	Manifest Doc. No.	2. Page 1 of 1
N/A	JLG-194	

GENERATOR

3. Generator's Name and Mailing Address

HAFB
49th CES/CEV
HWY. 70, HAFB, NM 88330

FT-31
Sabre Road

4. Generator's Phone (505) 572-3931

5. Transporter 1 Company Name	6. US EPA ID Number	A. Transporter's Phone
JLG Trucking	N/A	915-821-0671
7. Transporter 2 Company Name	8. US EPA ID Number	B. Transporter's Phone
9. Designated Facility Name and Site Address	10. US EPA ID Number	C. Facility's Phone
Rhino's DP-1051 1.7 mls. N. of NM/TX Stateline on Hwy. 54 Otero County, New Mexico	N/A	915-842-9911 800-762-0241

11. Waste Shipping Name and Description	12. Containers No.	Type	13. Total Quantity	14. Unit Wt/Vol
a. Petroleum Impacted Soil Scale Ticket 19854	1	dump	36.50	net
b.				
c.				
d.				

D. Additional Descriptions for Materials Listed Above

Non-Hazardous / Gasoline and Diesel Impacted

E. Handling Codes for Wastes Listed Above

15. Special Handling Instructions and Additional Information

18.08

Placement in Rhino Cell # BG

16. **GENERATOR'S CERTIFICATION:** I certify the materials described above on this manifest are not subject to federal regulations for reporting proper disposal of Hazardous Waste.

Printed/Typed Name	Signature	Month	Day	Year
[illegible]	[signature]	05	28	03

TRANSPORTER

17. Transporter 1 Acknowledgement of Receipt of Materials

Printed/Typed Name	Signature	Month	Day	Year
Alfonso Bojorquez	Alfonso Bojorquez	05	28	03

18. Transporter 2 Acknowledgement of Receipt of Materials

Printed/Typed Name	Signature	Month	Day	Year

FACILITY

19. Discrepancy Indication Space

Line 5 Address: 5540 Norwood Crt., El Paso, Texas 79924

20. Facility Owner or Operator: Certification of receipt of waste materials covered by this manifest except as noted in Item 19.

Printed/Typed Name	Signature	Month	Day	Year
Jerry Ryle	[signature]	5	28	03

Printed by J.J. KELLER & ASSOCIATES, INC.
Neenah, WI 54957-0368

ORIGINAL – RETURN TO GENERATOR

Time 7:25

TEK 693

NON-HAZARDOUS WASTE MANIFEST

1. Generator's US EPA ID No.: N/A
Manifest Doc. No.: JLG-195
2. Page 1 of 1

GENERATOR

3. Generator's Name and Mailing Address
HAFB
49th CES/CEV
HWY. 70, HAFB, NM 88330
FT-31
Sabre Road

4. Generator's Phone (505) 572-3931

5. Transporter 1 Company Name: JLG Trucking
6. US EPA ID Number: N/A
A. Transporter's Phone: 915-821-0671

7. Transporter 2 Company Name
8. US EPA ID Number
B. Transporter's Phone

9. Designated Facility Name and Site Address
Rhino's DP-1051
1.7 mls. N. of NM/TX Stateline on Hwy. 54
Otero County, New Mexico
10. US EPA ID Number: N/A
C. Facility's Phone
915-842-9911
800-762-0241

11. Waste Shipping Name and Description	12. Containers No.	Type	13. Total Quantity	14. Unit Wt/Vol
a. Petroleum Impacted Soil Scale Ticket 19831	1	dump	40.75 C	net
b.				
c.				
d.				

D. Additional Descriptions for Materials Listed Above
Non-Hazardous / Gasoline and Diesel Impacted

E. Handling Codes for Wastes Listed Above

15. Special Handling Instructions and Additional Information
20.38 tons
Placement in Rhino Cell # ~~B~~ G

16. **GENERATOR'S CERTIFICATION:** I certify the materials described above on this manifest are not subject to federal regulations for reporting proper disposal of Hazardous Waste.
Printed/Typed Name: DARWIN K Gilbert
Signature
Month 05 Day 28 Year 03

TRANSPORTER

17. Transporter 1 Acknowledgement of Receipt of Materials
Printed/Typed Name
Signature
Month 05 Day 28 Year 03

18. Transporter 2 Acknowledgement of Receipt of Materials
Printed/Typed Name
Signature
Month Day Year

FACILITY

19. Discrepancy Indication Space
Line 5 Address: 5540 Norwood Crt., El Paso, Texas 79924

20. Facility Owner or Operator: Certification of receipt of waste materials covered by this manifest except as noted in Item 19.
Printed/Typed Name: Jenny Rivera
Signature
Month 5 Day 28 Year 03

Printed by J. J. KELLER & ASSOCIATES, INC. Neenah, WI 54957-0368

ORIGINAL – RETURN TO GENERATOR

12-BLS-C5 Rev. 12/98

Time 7:30

TRK # 210

[redacted]

NON-HAZARDOUS WASTE MANIFEST

1. Generator's US EPA ID No.	Manifest Doc. No.	2. Page 1 of 1
N/A	D-168	

GENERATOR

3. Generator's Name and Mailing Address

HAFB
49th CES/CEV
HWY. 70, HAFB, NM 88330

FT-31
Sabre Road

4. Generator's Phone (505) 572-3931

5. Transporter 1 Company Name	6. US EPA ID Number	A. Transporter's Phone
DnJ Trucking	N/A	505-430-2455
7. Transporter 2 Company Name	8. US EPA ID Number	B. Transporter's Phone

9. Designated Facility Name and Site Address	10. US EPA ID Number	C. Facility's Phone
Rhino's DP-1051 1.7 mls. N. of NM/TX Stateline on Hwy. 54 Otero County, New Mexico	N/A	915-842-9911 800-762-0241

11. Waste Shipping Name and Description	12. Containers No.	Type	13. Total Quantity	14. Unit Wt/Vol
a. Petroleum Impacted Soil Scale Ticket 19835	1	dump	45,130	net
b.				
c.				
d.				

D. Additional Descriptions for Materials Listed Above

Non-Hazardous / Gasoline and Diesel Impacted

E. Handling Codes for Wastes Listed Above

15. Special Handling Instructions and Additional Information

22.57 tons

Placement in Rhino Cell # BG

16. **GENERATOR'S CERTIFICATION:** I certify the materials described above on this manifest are not subject to federal regulations for reporting proper disposal of Hazardous Waste.

Printed/Typed Name	Signature	Month	Day	Year
DARRON E STEBBINS		05	28	03

TRANSPORTER

17. Transporter 1 Acknowledgement of Receipt of Materials

Printed/Typed Name	Signature	Month	Day	Year
CE Woods	Charles E Woods	5	28	03

18. Transporter 2 Acknowledgement of Receipt of Materials

Printed/Typed Name	Signature	Month	Day	Year

FACILITY

19. Discrepancy Indication Space

Line 5 Address: P.O. Box 693, La Luz, NM 88337

20. Facility Owner or Operator: Certification of receipt of waste materials covered by this manifest except as noted in Item 19.

Printed/Typed Name	Signature	Month	Day	Year
Jenny Rivera		5	28	03

Printed by: J. Kennedy

ORIGINAL – RETURN TO GENERATOR

12-BLS-05 Rev. 12/98

Time 7:30

TR 204

NON-HAZARDOUS WASTE MANIFEST

1. Generator's US EPA ID No.: N/A
Manifest Doc. No.: D-169
2. Page 1 of 1

GENERATOR

3. Generator's Name and Mailing Address
HAFB
49th CES/CEV
HWY. 70, HAFB, NM 88330

4. Generator's Phone (505) 572-3931

FT-31
Sabre Road

5. Transporter 1 Company Name: DnJ Trucking
6. US EPA ID Number: N/A
A. Transporter's Phone: 505-430-2455

7. Transporter 2 Company Name:
8. US EPA ID Number:
B. Transporter's Phone:

9. Designated Facility Name and Site Address
Rhino's DP-1051
1.7 mls. N. of NM/TX Stateline on Hwy. 54
Otero County, New Mexico
10. US EPA ID Number: N/A
C. Facility's Phone
915-842-9911
800-762-0241

11. Waste Shipping Name and Description	12. Containers No.	Type	13. Total Quantity	14. Unit Wt/Vol
a. Petroleum Impacted Soil Scale Ticket 19832	1	dump	46020	net
b.				
c.				
d.				

D. Additional Descriptions for Materials Listed Above
Non-Hazardous / Gasoline and Diesel Impacted

E. Handling Codes for Wastes Listed Above

15. Special Handling Instructions and Additional Information
23.01 tons
Placement in Rhino Cell #BG

16. **GENERATOR'S CERTIFICATION:** I certify the materials described above on this manifest are not subject to federal regulations for reporting proper disposal of Hazardous Waste.
Printed/Typed Name: DARRELL GOSTELOW
Signature:
Month 05 Day 28 Year 03

TRANSPORTER

17. Transporter 1 Acknowledgement of Receipt of Materials
Printed/Typed Name: Emmitt Rumsey
Signature:
Month 5 Day 28 Year 03

18. Transporter 2 Acknowledgement of Receipt of Materials
Printed/Typed Name:
Signature:
Month Day Year

FACILITY

19. Discrepancy Indication Space
Line 5 Address: P.O. Box 693, La Luz, NM 88337

20. Facility Owner or Operator: Certification of receipt of waste materials covered by this manifest except as noted in Item 19.
Printed/Typed Name: MARTIN ALCALA
Signature:
Month 05 Day 28 Year 03

Neeland

ORIGINAL – RETURN TO GENERATOR

NMED-BLS-C5 Rev. 12/98

Time 7:30 TRK # 415

NON-HAZARDOUS WASTE MANIFEST

1. Generator's US EPA ID No. N/A	Manifest Doc. No. JLG-196	2. Page 1 of 1

3. Generator's Name and Mailing Address
HAFB
49th CES/CEV
HWY. 70, HAFB, NM 88330

FT-31
Sabre Road

4. Generator's Phone (505) 572-3931

5. Transporter 1 Company Name JLG Trucking	6. US EPA ID Number N/A	A. Transporter's Phone 915-821-0671
7. Transporter 2 Company Name	8. US EPA ID Number	B. Transporter's Phone
9. Designated Facility Name and Site Address Rhino's DP-1051 1.7 mls. N. of NM/TX Stateline on Hwy. 54 Otero County, New Mexico	10. US EPA ID Number N/A	C. Facility's Phone 915-842-9911 800-762-0241

11. Waste Shipping Name and Description	12. Containers No.	Type	13. Total Quantity	14. Unit Wt/Vol
a. Petroleum Impacted Soil Scale Ticket 19834	1	dump	37990	net
b.				
c.				
d.				

D. Additional Descriptions for Materials Listed Above

Non-Hazardous / Gasoline and Diesel Impacted

E. Handling Codes for Wastes Listed Above

15. Special Handling Instructions and Additional Information

Placement in Rhino Cell # ~~B~~ G

19.00 tons

16. **GENERATOR'S CERTIFICATION:** I certify the materials described above on this manifest are not subject to federal regulations for reporting proper disposal of Hazardous Waste.

Printed/Typed Name	Signature	Month	Day	Year
DARWIN R STEHM	[signature]	05	28	03

17. Transporter 1 Acknowledgement of Receipt of Materials

Printed/Typed Name	Signature	Month	Day	Year
JERRY NICHOLS	[signature]	5	28	03

18. Transporter 2 Acknowledgement of Receipt of Materials

Printed/Typed Name	Signature	Month	Day	Year

19. Discrepancy Indication Space

Line 5 Address: 5540 Norwood Crt., El Paso, Texas 79924

20. Facility Owner or Operator: Certification of receipt of waste materials covered by this manifest except as noted in Item 19.

Printed/Typed Name	Signature	Month	Day	Year
Jerry Rivers	[signature]	5	28	03

ORIGINAL – RETURN TO GENERATOR

Time 7:40

Tkt # 5502

NON-HAZARDOUS WASTE MANIFEST

1. Generator's US EPA ID No.: N/A
Manifest Doc. No.: R-098
2. Page 1 of 1

GENERATOR

3. Generator's Name and Mailing Address
HAFB
49th CES/CEV
HWY. 70, HAFB, NM 88330

FT-31
Sabre Road

4. Generator's Phone (505) 572-3931

5. Transporter 1 Company Name: Rhino Environmental
6. US EPA ID Number: N/A
A. Transporter's Phone: 915-842-9911

7. Transporter 2 Company Name:
8. US EPA ID Number:
B. Transporter's Phone:

9. Designated Facility Name and Site Address
Rhino's DP-1051
1.7 mls. N. of NM/TX Stateline on Hwy. 54
Otero County, New Mexico
10. US EPA ID Number: N/A
C. Facility's Phone
915-842-9911
800-762-0241

11. Waste Shipping Name and Description	12. Containers No.	Type	13. Total Quantity	14. Unit Wt/Vol
a. Petroleum Impacted Soil Scale Ticket 19830	1	dump	38860	net
b.				
c.				
d.				

D. Additional Descriptions for Materials Listed Above
Non-Hazardous / Gasoline and Diesel Impacted

E. Handling Codes for Wastes Listed Above

15. Special Handling Instructions and Additional Information
19.43 tons
Placement in Rhino Cell # 8 G

16. **GENERATOR'S CERTIFICATION:** I certify the materials described above on this manifest are not subject to federal regulations for reporting proper disposal of Hazardous Waste.
Printed/Typed Name: Daniel K. Holmquist
Signature:
Month 05 Day 28 Year 03

TRANSPORTER

17. Transporter 1 Acknowledgement of Receipt of Materials
Printed/Typed Name: Jerry Rivers
Signature:
Month 5 Day 28 Year 03

18. Transporter 2 Acknowledgement of Receipt of Materials
Printed/Typed Name:
Signature:
Month . Day . Year .

FACILITY

19. Discrepancy Indication Space
Line 5 Address: 200 Sunset Dr., Suite D, El Paso, TX 79922

20. Facility Owner or Operator: Certification of receipt of waste materials covered by this manifest except as noted in Item 19.
Printed/Typed Name: Jerry Rivers
Signature:
Month 5 Day 28 Year 03

ORIGINAL – RETURN TO GENERATOR

Time 7:40

Ticket 206

43710

NON-HAZARDOUS WASTE MANIFEST

1. Generator's US EPA ID No.	Manifest Doc. No.	2. Page 1 of 1
N/A	D-172	

GENERATOR

3. Generator's Name and Mailing Address

HAFB
49th CES/CEV
HWY. 70, HAFB, NM 88330

FT-31
Sabre Road

4. Generator's Phone (505) 572-3931

5. Transporter 1 Company Name	6. US EPA ID Number	A. Transporter's Phone
DnJ Trucking	N/A	505-430-2455
7. Transporter 2 Company Name	8. US EPA ID Number	B. Transporter's Phone

9. Designated Facility Name and Site Address	10. US EPA ID Number	C. Facility's Phone
Rhino's DP-1051 1.7 mls. N. of NM/TX Stateline on Hwy. 54 Otero County, New Mexico	N/A	915-842-9911 800-762-0241

11. Waste Shipping Name and Description	12. Containers No.	Type	13. Total Quantity	14. Unit Wt/Vol
a. Petroleum Impacted Soil Scale Ticket 19833	1	dump	43710	net
b.				
c.				
d.				

D. Additional Descriptions for Materials Listed Above	E. Handling Codes for Wastes Listed Above
Non-Hazardous / Gasoline and Diesel Impacted	

15. Special Handling Instructions and Additional Information

21.86 tons

Placement in Rhino Cell #B6

16. **GENERATOR'S CERTIFICATION:** I certify the materials described above on this manifest are not subject to federal regulations for reporting proper disposal of Hazardous Waste.

Printed/Typed Name	Signature	Month	Day	Year
DAVID L STAHL		05	28	03

TRANSPORTER

17. Transporter 1 Acknowledgement of Receipt of Materials

Printed/Typed Name	Signature	Month	Day	Year
Jim Lirio		5	28	03

18. Transporter 2 Acknowledgement of Receipt of Materials

Printed/Typed Name	Signature	Month	Day	Year

FACILITY

19. Discrepancy Indication Space

Line 5 Address: P.O. Box 693, La Luz, NM 88337

20. Facility Owner or Operator: Certification of receipt of waste materials covered by this manifest except as noted in Item 19.

Printed/Typed Name	Signature	Month	Day	Year
Jerry Rinio		5	28	

TRANSPORTER #2

Time 7:55

TRK # 414

NON-HAZARDOUS WASTE MANIFEST

1. Generator's US EPA ID No.	Manifest Doc. No.	2. Page 1 of 1
N/A	JLG-197	

GENERATOR

3. Generator's Name and Mailing Address
HAFB
49th CES/CEV
HWY. 70, HAFB, NM 88330

FT-31
Sabre Road

4. Generator's Phone (505) 572-3931

5. Transporter 1 Company Name	6. US EPA ID Number	A. Transporter's Phone
JLG Trucking	N/A	915-821-0671
7. Transporter 2 Company Name	8. US EPA ID Number	B. Transporter's Phone

9. Designated Facility Name and Site Address	10. US EPA ID Number	C. Facility's Phone
Rhino's DP-1051 1.7 mls. N. of NM/TX Stateline on Hwy. 54 Otero County, New Mexico	N/A	915-842-9911 800-762-0241

11. Waste Shipping Name and Description	12. Containers No.	12. Containers Type	13. Total Quantity	14. Unit Wt/Vol
a. Petroleum Impacted Soil Scale Ticket 19829	1	dump	42330	net
b.				
c.				
d.				

D. Additional Descriptions for Materials Listed Above
Non-Hazardous / Gasoline and Diesel Impacted

E. Handling Codes for Wastes Listed Above

15. Special Handling Instructions and Additional Information
21.17 tons
Placement in Rhino Cell #BG

16. **GENERATOR'S CERTIFICATION:** I certify the materials described above on this manifest are not subject to federal regulations for reporting proper disposal of Hazardous Waste.

Printed/Typed Name	Signature	Month	Day	Year
Darwin Stone		05	28	03

TRANSPORTER

17. Transporter 1 Acknowledgement of Receipt of Materials

Printed/Typed Name	Signature	Month	Day	Year
Juan Martinez		05	28	03

18. Transporter 2 Acknowledgement of Receipt of Materials

Printed/Typed Name	Signature	Month	Day	Year

FACILITY

19. Discrepancy Indication Space
Line 5 Address: 5540 Norwood Crt., El Paso, Texas 79924

20. Facility Owner or Operator: Certification of receipt of waste materials covered by this manifest except as noted in Item 19.

Printed/Typed Name	Signature	Month	Day	Year
Jerry Rivers		5	28	03

TELLER

ORIGINAL – RETURN TO GENERATOR

12-ELS-C5 Rev. 12/98

Time 1025

Trk # 693

NON-HAZARDOUS WASTE MANIFEST

1. Generator's US EPA ID No.: N/A
Manifest Doc. No.: JLG-198
2. Page 1 of 1

GENERATOR

3. Generator's Name and Mailing Address
HAFB
49th CES/CEV
HWY. 70, HAFB, NM 88330

FT-31
Sabre Road

4. Generator's Phone (505) 572-3931

5. Transporter 1 Company Name: JLG Trucking
6. US EPA ID Number: N/A
A. Transporter's Phone: 915-821-0671

7. Transporter 2 Company Name
8. US EPA ID Number
B. Transporter's Phone

9. Designated Facility Name and Site Address
Rhino's DP-1051
1.7 mls. N. of NM/TX Stateline on Hwy. 54
Otero County, New Mexico
10. US EPA ID Number: N/A
C. Facility's Phone
915-842-9911
800-762-0241

11. Waste Shipping Name and Description	12. Containers No.	Type	13. Total Quantity	14. Unit Wt/Vol
a. Petroleum Impacted Soil Scale Ticket 19828	1	dump	42590	net
b.				
c.				
d.				

D. Additional Descriptions for Materials Listed Above
Non-Hazardous / Gasoline and Diesel Impacted

E. Handling Codes for Wastes Listed Above

15. Special Handling Instructions and Additional Information
Placement in Rhino Cell # B-6

21.30 tons

16. **GENERATOR'S CERTIFICATION:** I certify the materials described above on this manifest are not subject to federal regulations for reporting proper disposal of Hazardous Waste.
Printed/Typed Name: David Rubio
Signature
Month 05 Day 28 Year 03

TRANSPORTER

17. Transporter 1 Acknowledgement of Receipt of Materials
Printed/Typed Name: Omar Terrazas
Signature
Month 05 Day 28 Year 03

18. Transporter 2 Acknowledgement of Receipt of Materials
Printed/Typed Name
Signature
Month . Day . Year .

FACILITY

19. Discrepancy Indication Space
Line 5 Address: 5540 Norwood Crt., El Paso, Texas 79924

20. Facility Owner or Operator: Certification of receipt of waste materials covered by this manifest except as noted in Item 19.
Printed/Typed Name: Jerry Rivera
Signature
Month 5 Day 28 Year 03

Formed by [illegible] Neenah, WI

ORIGINAL – RETURN TO GENERATOR

12-BLS-05 Rev. 12/93

Time 1044

TRK # 415

[redacted]

NON-HAZARDOUS WASTE MANIFEST

1. Generator's US EPA ID No.	Manifest Doc. No.	2. Page 1 of 1
N/A	JLG-200	

GENERATOR

3. Generator's Name and Mailing Address
HAFB
49th CES/CEV
HWY. 70, HAFB, NM 88330

FT-31
Sabre Road

4. Generator's Phone (505) 572-3931

5. Transporter 1 Company Name	6. US EPA ID Number	A. Transporter's Phone
JLG Trucking	N/A	915-821-0671
7. Transporter 2 Company Name	8. US EPA ID Number	B. Transporter's Phone
9. Designated Facility Name and Site Address	10. US EPA ID Number	C. Facility's Phone
Rhino's DP-1051 1.7 mls. N. of NM/TX Stateline on Hwy. 54 Otero County, New Mexico	N/A	915-842-9911 800-762-0241

11. Waste Shipping Name and Description	12. Containers No.	Type	13. Total Quantity	14. Unit Wt/Vol
a. Petroleum Impacted Soil Scale Ticket 19843	1	dump	12.770	net
b.				
c.				
d.				

D. Additional Descriptions for Materials Listed Above
Non-Hazardous / Gasoline and Diesel Impacted

E. Handling Codes for Wastes Listed Above

15. Special Handling Instructions and Additional Information
21.39 tons
Placement in Rhino Cell # ~~B~~ G

16. **GENERATOR'S CERTIFICATION:** I certify the materials described above on this manifest are not subject to federal regulations for reporting proper disposal of Hazardous Waste.

Printed/Typed Name	Signature	Month	Day	Year
DARWIN L SCHOLL		05	28	03

TRANSPORTER

17. Transporter 1 Acknowledgement of Receipt of Materials

Printed/Typed Name	Signature	Month	Day	Year
JERRY NICHOLS		5	28	03

18. Transporter 2 Acknowledgement of Receipt of Materials

Printed/Typed Name	Signature	Month	Day	Year

FACILITY

19. Discrepancy Indication Space
Line 5 Address: 5540 Norwood Crt., El Paso, Texas 79924

20. Facility Owner or Operator: Certification of receipt of waste materials covered by this manifest except as noted in Item 19.

Printed/Typed Name	Signature	Month	Day	Year
[illegible]		5	28	03

Printed by: [illegible]
Neenah, WI 54957

ORIGINAL – RETURN TO GENERATOR

NCR 6C5 Rev. 12/98

Time 1044

TRK# 08

[redacted]

NON-HAZARDOUS WASTE MANIFEST

1. Generator's US EPA ID No.	Manifest Doc. No.	2. Page 1 of 1
N/A	JLG-199	

GENERATOR

3. Generator's Name and Mailing Address

HAFB
49th CES/CEV
HWY. 70, HAFB, NM 88330

FT-31
Sabre Road

4. Generator's Phone (505) 572-3931

5. Transporter 1 Company Name	6. US EPA ID Number	A. Transporter's Phone
JLG Trucking	N/A	915-821-0671
7. Transporter 2 Company Name	8. US EPA ID Number	B. Transporter's Phone
9. Designated Facility Name and Site Address	10. US EPA ID Number	C. Facility's Phone
Rhino's DP-1051 1.7 mls. N. of NM/TX Stateline on Hwy. 54 Otero County, New Mexico	N/A	915-842-9911 800-762-0241

11. Waste Shipping Name and Description	12. Containers No.	Type	13. Total Quantity	14. Unit Wt/Vol
a. Petroleum Impacted Soil Scale Ticket 19827	1	dump	42960	net
b.				
c.				
d.				

D. Additional Descriptions for Materials Listed Above

Non-Hazardous / Gasoline and Diesel Impacted

E. Handling Codes for Wastes Listed Above

15. Special Handling Instructions and Additional Information

Placement in Rhino Cell # B6

21.48 tons

16. **GENERATOR'S CERTIFICATION:** I certify the materials described above on this manifest are not subject to federal regulations for reporting proper disposal of Hazardous Waste.

Printed/Typed Name	Signature	Month	Day	Year
David R Stahl		05	28	05

TRANSPORTER

17. Transporter 1 Acknowledgement of Receipt of Materials

Printed/Typed Name	Signature	Month	Day	Year
Alfonso Bojorquez	Alfonso Bojorquez	05	28	05

18. Transporter 2 Acknowledgement of Receipt of Materials

Printed/Typed Name	Signature	Month	Day	Year

FACILITY

19. Discrepancy Indication Space

Line 5 Address: 5540 Norwood Crt., El Paso, Texas 79924

20. Facility Owner or Operator: Certification of receipt of waste materials covered by this manifest except as noted in Item 19.

Printed/Typed Name	Signature	Month	Day	Year
Jerry Rivers		5	28	05

Printed by [redacted]
Neenah, WI 54957

ORIGINAL – RETURN TO GENERATOR

12 BLS165 Rev. 12/98

Time 1045

Trk # 210

NON-HAZARDOUS WASTE MANIFEST

1. Generator's US EPA ID No.: N/A
Manifest Doc. No.: D-173
2. Page 1 of 1

GENERATOR

3. Generator's Name and Mailing Address
HAFB
49th CES/CEV
HWY. 70, HAFB, NM 88330

FT-31
Sabre Road

4. Generator's Phone (505) 572-3931

5. Transporter 1 Company Name: DnJ Trucking
6. US EPA ID Number: N/A
A. Transporter's Phone: 505-430-2455

7. Transporter 2 Company Name:
8. US EPA ID Number:
B. Transporter's Phone:

9. Designated Facility Name and Site Address
Rhino's DP-1051
1.7 mls. N. of NM/TX Stateline on Hwy. 54
Otero County, New Mexico
10. US EPA ID Number: N/A
C. Facility's Phone
915-842-9911
800-762-0241

11. Waste Shipping Name and Description	12. Containers No.	Type	13. Total Quantity	14. Unit Wt/Vol
a. Petroleum Impacted Soil Scale Ticket 19846	1	dump	44,730	net
b.				
c.				
d.				

D. Additional Descriptions for Materials Listed Above
Non-Hazardous / Gasoline and Diesel Impacted

E. Handling Codes for Wastes Listed Above

15. Special Handling Instructions and Additional Information
22.37 tons
Placement in Rhino Cell # ~~B~~ 6

16. **GENERATOR'S CERTIFICATION:** I certify the materials described above on this manifest are not subject to federal regulations for reporting proper disposal of Hazardous Waste.
Printed/Typed Name: David R Sabre
Signature:
Month 05 Day 28 Year 03

TRANSPORTER

17. Transporter 1 Acknowledgement of Receipt of Materials
Printed/Typed Name: C E Woods
Signature: Charles E Woods
Month 5 Day 28 Year 03

18. Transporter 2 Acknowledgement of Receipt of Materials
Printed/Typed Name:
Signature:
Month . Day . Year .

FACILITY

19. Discrepancy Indication Space
Line 5 Address: P.O. Box 693, La Luz, NM 88337

20. Facility Owner or Operator: Certification of receipt of waste materials covered by this manifest except as noted in Item 19.
Printed/Typed Name: Jerry Rivers
Signature:
Month 5 Day 28 Year 03

Printed by J. KELLEY - ABBOTT PRINTING
Neenah, WI 54956 (920)

ORIGINAL – RETURN TO GENERATOR

12-BLS-05 Rev. 12/96

Time 1047

Tck # 206

[redacted]

NON-HAZARDOUS WASTE MANIFEST	1. Generator's US EPA ID No.	Manifest Doc. No.	2. Page 1 of 1
	N/A	D-174	

GENERATOR

3. Generator's Name and Mailing Address

HAFB
49th CES/CEV
HWY. 70, HAFB, NM 88330

FT-31
Sabre Road

4. Generator's Phone (505) 572-3931

5. Transporter 1 Company Name	6. US EPA ID Number	A. Transporter's Phone
DnJ Trucking	N/A	505-430-2455
7. Transporter 2 Company Name	8. US EPA ID Number	B. Transporter's Phone

9. Designated Facility Name and Site Address	10. US EPA ID Number	C. Facility's Phone
Rhino's DP-1051 1.7 mls. N. of NM/TX Stateline on Hwy. 54 Otero County, New Mexico	N/A	915-842-9911 800-762-0241

11. Waste Shipping Name and Description	12. Containers No.	Type	13. Total Quantity	14. Unit Wt/Vol
a. Petroleum Impacted Soil Scale Ticket 19847	1	dump	44040	net
b.				
c.				
d.				

D. Additional Descriptions for Materials Listed Above

Non-Hazardous / Gasoline and Diesel Impacted

E. Handling Codes for Wastes Listed Above

15. Special Handling Instructions and Additional Information

22.02 tons

Placement in Rhino Cell # ~~B~~ G

16. **GENERATOR'S CERTIFICATION:** I certify the materials described above on this manifest are not subject to federal regulations for reporting proper disposal of Hazardous Waste.

Printed/Typed Name	Signature	Month	Day	Year
DARWIN L. GOSHEN		05	28	03

TRANSPORTER

17. Transporter 1 Acknowledgement of Receipt of Materials

Printed/Typed Name	Signature	Month	Day	Year
Jim Lines	Jim Lines	5	28	03

18. Transporter 2 Acknowledgement of Receipt of Materials

Printed/Typed Name	Signature	Month	Day	Year

FACILITY

19. Discrepancy Indication Space

Line 5 Address: P.O. Box 693, La Luz, NM 88337

20. Facility Owner or Operator: Certification of receipt of waste materials covered by this manifest except as noted in Item 19.

Printed/Typed Name	Signature	Month	Day	Year
Jerry Rinehart		5	28	03

Printed by [redacted]
Neenah, WI

ORIGINAL – RETURN TO GENERATOR

12-BLS-65 Rev. 12/98

Time 1058

Trk # 5502

NON-HAZARDOUS WASTE MANIFEST

1. Generator's US EPA ID No. N/A | Manifest Doc. No. R-099 | 2. Page 1 of 1

GENERATOR

3. Generator's Name and Mailing Address
HAFB
49th CES/CEV
HWY. 70, HAFB, NM 88330

FT-31
Sabre Road

4. Generator's Phone (505) 572-3931

5. Transporter 1 Company Name: Rhino Environmental
6. US EPA ID Number: N/A
A. Transporter's Phone: 915-842-9911

7. Transporter 2 Company Name:
8. US EPA ID Number:
B. Transporter's Phone:

9. Designated Facility Name and Site Address
Rhino's DP-1051
1.7 mls. N. of NM/TX Stateline on Hwy. 54
Otero County, New Mexico
10. US EPA ID Number: N/A
C. Facility's Phone
915-842-9911
800-762-0241

11. Waste Shipping Name and Description	12. Containers No.	Type	13. Total Quantity	14. Unit Wt/Vol
a. Petroleum Impacted Soil Scale Ticket 19848	1	dump	46800	net
b.				
c.				
d.				

D. Additional Descriptions for Materials Listed Above
Non-Hazardous / Gasoline and Diesel Impacted

E. Handling Codes for Wastes Listed Above

15. Special Handling Instructions and Additional Information
Placement in Rhino Cell # 6

23.40 tons

16. **GENERATOR'S CERTIFICATION:** I certify the materials described above on this manifest are not subject to federal regulations for reporting proper disposal of Hazardous Waste.
Printed/Typed Name: Daniel K. Hahn | Signature | Month 05 Day 28 Year 03

TRANSPORTER

17. Transporter 1 Acknowledgement of Receipt of Materials
Printed/Typed Name: Jenny Rivera | Signature | Month 5 Day 28 Year 03

18. Transporter 2 Acknowledgement of Receipt of Materials
Printed/Typed Name | Signature | Month | Day | Year

FACILITY

19. Discrepancy Indication Space
Line 5 Address: 200 Sunset Dr., Suite D, El Paso, TX 79922

20. Facility Owner or Operator: Certification of receipt of waste materials covered by this manifest except as noted in Item 19.
Printed/Typed Name: Jenny Rivera | Signature | Month 5 Day 28 Year 03

ORIGINAL – RETURN TO GENERATOR

Time 1120

Trk # 414

[redacted]

NON-HAZARDOUS WASTE MANIFEST	1. Generator's US EPA ID No. N/A	Manifest Doc. No. JLG-201	2. Page 1 of 1

GENERATOR

3. Generator's Name and Mailing Address
HAFB
49th CES/CEV
HWY. 70, HAFB, NM 88330

FT-31
Sabre Road

4. Generator's Phone (505) 572-3931

5. Transporter 1 Company Name	6. US EPA ID Number	A. Transporter's Phone
JLG Trucking	N/A	915-821-0671
7. Transporter 2 Company Name	8. US EPA ID Number	B. Transporter's Phone
9. Designated Facility Name and Site Address Rhino's DP-1051 1.7 mls. N. of NM/TX Stateline on Hwy. 54 Otero County, New Mexico	10. US EPA ID Number N/A	C. Facility's Phone 915-842-9911 800-762-0241

11. Waste Shipping Name and Description	12. Containers No.	Type	13. Total Quantity	14. Unit Wt/Vol
a. Petroleum Impacted Soil Scale Ticket 19849	1	dump	45060	net
b.				
c.				
d.				

D. Additional Descriptions for Materials Listed Above
Non-Hazardous / Gasoline and Diesel Impacted

E. Handling Codes for Wastes Listed Above

15. Special Handling Instructions and Additional Information
Placement in Rhino Cell # ~~B~~ G

22.53 tons

16. **GENERATOR'S CERTIFICATION:** I certify the materials described above on this manifest are not subject to federal regulations for reporting proper disposal of Hazardous Waste.

Printed/Typed Name	Signature	Month	Day	Year
DARWIN 12 [illegible]	[signature]	05	28	03

TRANSPORTER

17. Transporter 1 Acknowledgement of Receipt of Materials

Printed/Typed Name	Signature	Month	Day	Year
JUAN MARTINEZ	[signature]	05	28	03

18. Transporter 2 Acknowledgement of Receipt of Materials

Printed/Typed Name	Signature	Month	Day	Year

FACILITY

19. Discrepancy Indication Space
Line 5 Address: 5540 Norwood Crt., El Paso, Texas 79924

20. Facility Owner or Operator: Certification of receipt of waste materials covered by this manifest except as noted in Item 19.

Printed/Typed Name	Signature	Month	Day	Year
Jenny Rivera	[signature]	5	28	03

[redacted]

ORIGINAL – RETURN TO GENERATOR

[redacted] LS-05 Rev. 12/98

Time 1346

TRK 693

NON-HAZARDOUS WASTE MANIFEST

1. Generator's US EPA ID No.: N/A
Manifest Doc. No.: JLG-203
2. Page 1 of 1

GENERATOR

3. Generator's Name and Mailing Address
HAFB
49th CES/CEV
HWY. 70, HAFB, NM 88330
FT-31
Sabre Road

4. Generator's Phone (505) 572-3931

5. Transporter 1 Company Name: JLG Trucking
6. US EPA ID Number: N/A
A. Transporter's Phone: 915-821-0671

7. Transporter 2 Company Name:
8. US EPA ID Number:
B. Transporter's Phone:

9. Designated Facility Name and Site Address
Rhino's DP-1051
1.7 mls. N. of NM/TX Stateline on Hwy. 54
Otero County, New Mexico
10. US EPA ID Number: N/A
C. Facility's Phone
915-842-9911
800-762-0241

11. Waste Shipping Name and Description	12. Containers No.	Type	13. Total Quantity	14. Unit Wt/Vol
a. Petroleum Impacted Soil Scale Ticket 19850	1	dump	42560	net
b.				
c.				
d.				

D. Additional Descriptions for Materials Listed Above
Non-Hazardous / Gasoline and Diesel Impacted

E. Handling Codes for Wastes Listed Above

15. Special Handling Instructions and Additional Information
21.28 tons
Placement in Rhino Cell # G

16. **GENERATOR'S CERTIFICATION:** I certify the materials described above on this manifest are not subject to federal regulations for reporting proper disposal of Hazardous Waste.
Printed/Typed Name: DARWIN L [illegible]
Signature:
Month 05 Day 28 Year 03

TRANSPORTER

17. Transporter 1 Acknowledgement of Receipt of Materials
Printed/Typed Name: Omar Tavarez
Signature:
Month 05 Day 28 Year 03

18. Transporter 2 Acknowledgement of Receipt of Materials
Printed/Typed Name:
Signature:
Month Day Year

FACILITY

19. Discrepancy Indication Space
Line 5 Address: 5540 Norwood Crt., El Paso, Texas 79924

20. Facility Owner or Operator: Certification of receipt of waste materials covered by this manifest except as noted in Item 19.
Printed/Typed Name: [illegible] Rivera
Signature:
Month 05 Day 28 Year 03

ORIGINAL – RETURN TO GENERATOR

NEW MEXICO EID 4168 Rev. 12/99

Time 1346

TRK # 415

NON-HAZARDOUS WASTE MANIFEST

1. Generator's US EPA ID No.: N/A
Manifest Doc. No.: JLG-202
2. Page 1 of 1

GENERATOR

3. Generator's Name and Mailing Address
HAFB
49th CES/CEV
HWY. 70, HAFB, NM 88330

FT-31
Sabre Road

4. Generator's Phone (505) 572-3931

5. Transporter 1 Company Name: JLG Trucking
6. US EPA ID Number: N/A
A. Transporter's Phone: 915-821-0671

7. Transporter 2 Company Name
8. US EPA ID Number
B. Transporter's Phone

9. Designated Facility Name and Site Address
Rhino's DP-1051
1.7 mls. N. of NM/TX Stateline on Hwy. 54
Otero County, New Mexico
10. US EPA ID Number: N/A
C. Facility's Phone
915-842-9911
800-762-0241

11. Waste Shipping Name and Description	12. Containers No.	Type	13. Total Quantity	14. Unit Wt/Vol
a. Petroleum Impacted Soil Scale Ticket 19838	1	dump	39840	net
b.				
c.				
d.				

D. Additional Descriptions for Materials Listed Above
Non-Hazardous / Gasoline and Diesel Impacted

E. Handling Codes for Wastes Listed Above

15. Special Handling Instructions and Additional Information
19.92 tons
Placement in Rhino Cell # G

16. **GENERATOR'S CERTIFICATION:** I certify the materials described above on this manifest are not subject to federal regulations for reporting proper disposal of Hazardous Waste.
Printed/Typed Name: David Sobel
Signature:
Month 05 Day 28 Year 03

TRANSPORTER

17. Transporter 1 Acknowledgement of Receipt of Materials
Printed/Typed Name: JERRY NICHOLS
Signature:
Month 5 Day 28 Year 03

18. Transporter 2 Acknowledgement of Receipt of Materials
Printed/Typed Name
Signature
Month Day Year

FACILITY

19. Discrepancy Indication Space
Line 5 Address: 5540 Norwood Crt., El Paso, Texas 79924

20. Facility Owner or Operator: Certification of receipt of waste materials covered by this manifest except as noted in Item 19.
Printed/Typed Name: Jerry Rhea
Signature:
Month 5 Day 28 Year 03

ORIGINAL – RETURN TO GENERATOR

Time 1348

TRK# 206

NON-HAZARDOUS WASTE MANIFEST

1. Generator's US EPA ID No. N/A | Manifest Doc. No. D-176 | 2. Page 1 of 1

GENERATOR

3. Generator's Name and Mailing Address
HAFB
49th CES/CEV
HWY. 70, HAFB, NM 88330

FT-31
Sabre Road

4. Generator's Phone (505) 572-3931

5. Transporter 1 Company Name: DnJ Trucking
6. US EPA ID Number: N/A
A. Transporter's Phone: 505-430-2455

7. Transporter 2 Company Name
8. US EPA ID Number
B. Transporter's Phone

9. Designated Facility Name and Site Address
Rhino's DP-1051
1.7 mls. N. of NM/TX Stateline on Hwy. 54
Otero County, New Mexico
10. US EPA ID Number: N/A
C. Facility's Phone
915-842-9911
800-762-0241

11. Waste Shipping Name and Description	12. Containers No.	Type	13. Total Quantity	14. Unit Wt/Vol
a. Petroleum Impacted Soil Scale Ticket 19851	1	dump	41280	net
b.				
c.				
d.				

D. Additional Descriptions for Materials Listed Above
Non-Hazardous / Gasoline and Diesel Impacted

E. Handling Codes for Wastes Listed Above

15. Special Handling Instructions and Additional Information
20.64 tons
Placement in Rhino Cell #~~B~~ G

16. **GENERATOR'S CERTIFICATION:** I certify the materials described above on this manifest are not subject to federal regulations for reporting proper disposal of Hazardous Waste.
Printed/Typed Name: Darlin C Salas | Signature | Month 05 | Day 28 | Year 03

TRANSPORTER

17. Transporter 1 Acknowledgement of Receipt of Materials
Printed/Typed Name: Jim Lines | Signature | Month 5 | Day 28 | Year 03

18. Transporter 2 Acknowledgement of Receipt of Materials
Printed/Typed Name | Signature | Month | Day | Year

FACILITY

19. Discrepancy Indication Space
Line 5 Address: P.O. Box 693, La Luz, NM 88337

20. Facility Owner or Operator: Certification of receipt of waste materials covered by this manifest except as noted in Item 19.
Printed/Typed Name: Jerry Rhino | Signature | Month 5 | Day 28 | Year 03

ORIGINAL – RETURN TO GENERATOR

NMED-HWB-LS-03 Rev. 12/98

Time 1348

TRK # 210

NON-HAZARDOUS WASTE MANIFEST

1. Generator's US EPA ID No.: N/A
Manifest Doc. No.: D-175
2. Page 1 of 1

GENERATOR

3. Generator's Name and Mailing Address
HAFB
49th CES/CEV
HWY. 70, HAFB, NM 88330

FT-31
Sabre Road

4. Generator's Phone (505) 572-3931

5. Transporter 1 Company Name: DnJ Trucking
6. US EPA ID Number: N/A
A. Transporter's Phone: 505-430-2455

7. Transporter 2 Company Name:
8. US EPA ID Number:
B. Transporter's Phone:

9. Designated Facility Name and Site Address
Rhino's DP-1051
1.7 mls. N. of NM/TX Stateline on Hwy. 54
Otero County, New Mexico
10. US EPA ID Number: N/A
C. Facility's Phone
915-842-9911
800-762-0241

11. Waste Shipping Name and Description	12. Containers No.	Type	13. Total Quantity	14. Unit Wt/Vol
a. Petroleum Impacted Soil Scale Ticket 19852	1	dump	42050	net
b.				
c.				
d.				

D. Additional Descriptions for Materials Listed Above
Non-Hazardous / Gasoline and Diesel Impacted

E. Handling Codes for Wastes Listed Above

15. Special Handling Instructions and Additional Information
21.05 tons
Placement in Rhino Cell #BG

16. **GENERATOR'S CERTIFICATION:** I certify the materials described above on this manifest are not subject to federal regulations for reporting proper disposal of Hazardous Waste.

Printed/Typed Name	Signature	Month	Day	Year
Darwin Ortiz		05	28	03

TRANSPORTER

17. Transporter 1 Acknowledgement of Receipt of Materials

Printed/Typed Name	Signature	Month	Day	Year
CE Woods	Charles E Woods	5	28	03

18. Transporter 2 Acknowledgement of Receipt of Materials

Printed/Typed Name	Signature	Month	Day	Year

FACILITY

19. Discrepancy Indication Space
Line 5 Address: P.O. Box 693, La Luz, NM 88337

20. Facility Owner or Operator: Certification of receipt of waste materials covered by this manifest except as noted in Item 19.

Printed/Typed Name	Signature	Month	Day	Year
Jerry Rivas		5	28	03

Printed by Neenah, WI

ORIGINAL – RETURN TO GENERATOR

NCR BLS-05 Rev. 12/98

Time 1352

TRK#08

NON-HAZARDOUS WASTE MANIFEST

1. Generator's US EPA ID No.: N/A
Manifest Doc. No.: JLG-204
2. Page 1 of 1

GENERATOR

3. Generator's Name and Mailing Address
HAFB
49th CES/CEV
HWY. 70, HAFB, NM 88330

FT-31
Sabre Road

4. Generator's Phone (505) 572-3931

5. Transporter 1 Company Name: JLG Trucking
6. US EPA ID Number: N/A
A. Transporter's Phone: 915-821-0671

7. Transporter 2 Company Name:
8. US EPA ID Number:
B. Transporter's Phone:

9. Designated Facility Name and Site Address
Rhino's DP-1051
1.7 mls. N. of NM/TX Stateline on Hwy. 54
Otero County, New Mexico
10. US EPA ID Number: N/A
C. Facility's Phone
915-842-9911
800-762-0241

11. Waste Shipping Name and Description	12. Containers No.	Type	13. Total Quantity	14. Unit Wt/Vol
a. Petroleum Impacted Soil Scale Ticket 19842	1	dump	42170	net
b.				
c.				
d.				

D. Additional Descriptions for Materials Listed Above
Non-Hazardous / Gasoline and Diesel Impacted

E. Handling Codes for Wastes Listed Above

15. Special Handling Instructions and Additional Information
Placement in Rhino Cell # G

21.09 tons

16. **GENERATOR'S CERTIFICATION:** I certify the materials described above on this manifest are not subject to federal regulations for reporting proper disposal of Hazardous Waste.
Printed/Typed Name: DANIEL J. SCHULTZ
Signature:
Month 05 Day 28 Year 03

TRANSPORTER

17. Transporter 1 Acknowledgement of Receipt of Materials
Printed/Typed Name: Alfonso Bojorquez
Signature: Alfonso Bojorquez
Month 05 Day 28 Year 03

18. Transporter 2 Acknowledgement of Receipt of Materials
Printed/Typed Name:
Signature:
Month Day Year

FACILITY

19. Discrepancy Indication Space
Line 5 Address: 5540 Norwood Crt., El Paso, Texas 79924

20. Facility Owner or Operator: Certification of receipt of waste materials covered by this manifest except as noted in Item 19.
Printed/Typed Name: Henry Rivers
Signature:
Month 5 Day 28 Year 03

ORIGINAL – RETURN TO GENERATOR

Time 1352

TRK# 5502

NON-HAZARDOUS WASTE MANIFEST

1. Generator's US EPA ID No.	Manifest Doc. No.	2. Page 1 of 1
N/A	R-100	

GENERATOR

3. Generator's Name and Mailing Address

HAFB
49th CES/CEV
HWY. 70, HAFB, NM 88330

FT-31
Sabre Road

4. Generator's Phone (505) 572-3931

5. Transporter 1 Company Name	6. US EPA ID Number	A. Transporter's Phone
Rhino Environmental	N/A	915-842-9911
7. Transporter 2 Company Name	8. US EPA ID Number	B. Transporter's Phone

9. Designated Facility Name and Site Address	10. US EPA ID Number	C. Facility's Phone
Rhino's DP-1051 1.7 mls. N. of NM/TX Stateline on Hwy. 54 Otero County, New Mexico	N/A	915-842-9911 800-762-0241

11. Waste Shipping Name and Description	12. Containers No.	Type	13. Total Quantity	14. Unit Wt/Vol
a. Petroleum Impacted Soil Scale Ticket 19853	1	dump	37250	net
b.				
c.				
d.				

D. Additional Descriptions for Materials Listed Above

Non-Hazardous / Gasoline and Diesel Impacted

E. Handling Codes for Wastes Listed Above

15. Special Handling Instructions and Additional Information

19.13 tons

Placement in Rhino Cell #~~B~~ 6

16. **GENERATOR'S CERTIFICATION:** I certify the materials described above on this manifest are not subject to federal regulations for reporting proper disposal of Hazardous Waste.

Printed/Typed Name	Signature	Month	Day	Year
Daniel K Holmquist		05	28	03

TRANSPORTER

17. Transporter 1 Acknowledgement of Receipt of Materials

Printed/Typed Name	Signature	Month	Day	Year
Jenny Rivera		5	28	03

18. Transporter 2 Acknowledgement of Receipt of Materials

Printed/Typed Name	Signature	Month	Day	Year

FACILITY

19. Discrepancy Indication Space

Line 5 Address: 200 Sunset Dr., Suite D, El Paso, TX 79922

20. Facility Owner or Operator: Certification of receipt of waste materials covered by this manifest except as noted in Item 19.

Printed/Typed Name	Signature	Month	Day	Year
Jenny Rivera		5	28	03

ORIGINAL – RETURN TO GENERATOR

Time 1443

TRK# 414

[redacted]

NON-HAZARDOUS WASTE MANIFEST

1. Generator's US EPA ID No.	Manifest Doc. No.	2. Page 1 of 1
N/A	JLG-205	

GENERATOR

3. Generator's Name and Mailing Address

HAFB
49th CES/CEV
HWY. 70, HAFB, NM 88330

FT-31
Sabre Road

4. Generator's Phone (505) 572-3931

5. Transporter 1 Company Name	6. US EPA ID Number	A. Transporter's Phone
JLG Trucking	N/A	915-821-0671
7. Transporter 2 Company Name	8. US EPA ID Number	B. Transporter's Phone
9. Designated Facility Name and Site Address	10. US EPA ID Number	C. Facility's Phone
Rhino's DP-1051 1.7 mls. N. of NM/TX Stateline on Hwy. 54 Otero County, New Mexico	N/A	915-842-9911 800-762-0241

11. Waste Shipping Name and Description	12. Containers No.	Type	13. Total Quantity	14. Unit Wt/Vol
a. Petroleum Impacted Soil Scale Ticket 19857	1	dump	43610	net
b.				
c.				
d.				

D. Additional Descriptions for Materials Listed Above

Non-Hazardous / Gasoline and Diesel Impacted

E. Handling Codes for Wastes Listed Above

15. Special Handling Instructions and Additional Information

21.81 tons

Placement in Rhino Cell # G

16. **GENERATOR'S CERTIFICATION:** I certify the materials described above on this manifest are not subject to federal regulations for reporting proper disposal of Hazardous Waste.

Printed/Typed Name	Signature	Month	Day	Year
Marvin R Stallcup		05	28	03

TRANSPORTER

17. Transporter 1 Acknowledgement of Receipt of Materials

Printed/Typed Name	Signature	Month	Day	Year
Juan Martinez		05	28	03

18. Transporter 2 Acknowledgement of Receipt of Materials

Printed/Typed Name	Signature	Month	Day	Year

FACILITY

19. Discrepancy Indication Space

Line 5 Address: 5540 Norwood Crt., El Paso, Texas 79924

20. Facility Owner or Operator: Certification of receipt of waste materials covered by this manifest except as noted in Item 19.

Printed/Typed Name	Signature	Month	Day	Year
Jenni Rivera		5	28	03

[redacted]

ORIGINAL – RETURN TO GENERATOR

NMED-BLS-OS Rev. 12/98

Time 0720

TRK# 693

NON-HAZARDOUS WASTE MANIFEST

1. Generator's US EPA ID No.: N/A
Manifest Doc. No.: JLG-206
2. Page 1 of 1

GENERATOR

3. Generator's Name and Mailing Address
HAFB
49th CES/CEV
HWY. 70, HAFB, NM 88330

FT-31
Sabre Road

4. Generator's Phone (505) 572-3931

5. Transporter 1 Company Name: JLG Trucking
6. US EPA ID Number: N/A
A. Transporter's Phone: 915-821-0671

7. Transporter 2 Company Name
8. US EPA ID Number
B. Transporter's Phone

9. Designated Facility Name and Site Address
Rhino's DP-1051
1.7 mls. N. of NM/TX Stateline on Hwy. 54
Otero County, New Mexico
10. US EPA ID Number: N/A
C. Facility's Phone
915-842-9911
800-762-0241

11. Waste Shipping Name and Description	12. Containers No.	Type	13. Total Quantity	14. Unit Wt/Vol
a. Petroleum Impacted Soil Scale Ticket 19855	1	dump	44963	net
b.				
c.				
d.				

D. Additional Descriptions for Materials Listed Above
Non-Hazardous / Gasoline and Diesel Impacted

E. Handling Codes for Wastes Listed Above

15. Special Handling Instructions and Additional Information
Placement in Rhino Cell # G
22.32 tons

16. **GENERATOR'S CERTIFICATION:** I certify the materials described above on this manifest are not subject to federal regulations for reporting proper disposal of Hazardous Waste.
Printed/Typed Name: [illegible] St. John
Signature:
Month Day Year: 05 29 03

TRANSPORTER

17. Transporter 1 Acknowledgement of Receipt of Materials
Printed/Typed Name: Omar A Tarango
Signature:
Month Day Year: 05 29 03

18. Transporter 2 Acknowledgement of Receipt of Materials
Printed/Typed Name
Signature
Month Day Year

FACILITY

19. Discrepancy Indication Space
Line 5 Address: 5540 Norwood Crt., El Paso, Texas 79924

20. Facility Owner or Operator: Certification of receipt of waste materials covered by this manifest except as noted in Item 19.
Printed/Typed Name: Jerry Rhino
Signature:
Month Day Year: 5 29 03

ORIGINAL – RETURN TO GENERATOR

Time 0725

TRK # 210

NON-HAZARDOUS WASTE MANIFEST

1. Generator's US EPA ID No.	Manifest Doc. No.	2. Page 1 of 1
N/A	D-177	

GENERATOR

3. Generator's Name and Mailing Address

HAFB
49th CES/CEV
HWY. 70, HAFB, NM 88330

FT-31
Sabre Road

4. Generator's Phone (505) 572-3931

5. Transporter 1 Company Name	6. US EPA ID Number	A. Transporter's Phone
DnJ Trucking	N/A	505-430-2455
7. Transporter 2 Company Name	8. US EPA ID Number	B. Transporter's Phone
9. Designated Facility Name and Site Address	10. US EPA ID Number	C. Facility's Phone
Rhino's DP-1051 1.7 mls. N. of NM/TX Stateline on Hwy. 54 Otero County, New Mexico	N/A	915-842-9911 800-762-0241

11. Waste Shipping Name and Description	12. Containers No.	Type	13. Total Quantity	14. Unit Wt/Vol
a. Petroleum Impacted Soil Scale Ticket 19858	1	dump	44,050	net
b.				
c.				
d.				

D. Additional Descriptions for Materials Listed Above

Non-Hazardous / Gasoline and Diesel Impacted

E. Handling Codes for Wastes Listed Above

15. Special Handling Instructions and Additional Information

Placement in Rhino Cell # G

22.03 tons

16. **GENERATOR'S CERTIFICATION:** I certify the materials described above on this manifest are not subject to federal regulations for reporting proper disposal of Hazardous Waste.

Printed/Typed Name	Signature	Month	Day	Year
DARIN R STEPHENS		05	29	03

TRANSPORTER

17. Transporter 1 Acknowledgement of Receipt of Materials

Printed/Typed Name	Signature	Month	Day	Year
Charles E Woods	Charles E Woods	5	29	03

18. Transporter 2 Acknowledgement of Receipt of Materials

Printed/Typed Name	Signature	Month	Day	Year

FACILITY

19. Discrepancy Indication Space

Line 5 Address: P.O. Box 693, La Luz, NM 88337

20. Facility Owner or Operator: Certification of receipt of waste materials covered by this manifest except as noted in Item 19.

Printed/Typed Name	Signature	Month	Day	Year
Henry Rivera		5	30	03

Printed by [illegible]

ORIGINAL – RETURN TO GENERATOR

[illegible] BLS-05 Rev. [illegible]

Time 0730

TRK # 414

NON-HAZARDOUS WASTE MANIFEST

1. Generator's US EPA ID No. N/A

Manifest Doc. No. JLG-207

2. Page 1 of 1

3. Generator's Name and Mailing Address
HAFB
49th CES/CEV
HWY. 70, HAFB, NM 88330

FT-31
Sabre Road

4. Generator's Phone (505) 572-3931

5. Transporter 1 Company Name
JLG Trucking

6. US EPA ID Number
N/A

A. Transporter's Phone
915-821-0671

7. Transporter 2 Company Name

8. US EPA ID Number

B. Transporter's Phone

9. Designated Facility Name and Site Address
Rhino's DP-1051
1.7 mls. N. of NM/TX Stateline on Hwy. 54
Otero County, New Mexico

10. US EPA ID Number
N/A

C. Facility's Phone
915-842-9911
800-762-0241

11. Waste Shipping Name and Description	12. Containers No.	Type	13. Total Quantity	14. Unit Wt/Vol
a. Petroleum Impacted Soil Scale Ticket 19856	1	dump	40470	net
b.				
c.				
d.				

D. Additional Descriptions for Materials Listed Above
Non-Hazardous / Gasoline and Diesel Impacted

E. Handling Codes for Wastes Listed Above

15. Special Handling Instructions and Additional Information
Placement in Rhino Cell # G

20.24 tons

16. **GENERATOR'S CERTIFICATION:** I certify the materials described above on this manifest are not subject to federal regulations for reporting proper disposal of Hazardous Waste.

Printed/Typed Name [illegible] Signature [signature] Month 05 Day 29 Year 03

17. Transporter 1 Acknowledgement of Receipt of Materials

Printed/Typed Name JUAN MARTINEZ Signature [signature] Month 05 Day 29 Year 03

18. Transporter 2 Acknowledgement of Receipt of Materials

Printed/Typed Name Signature Month Day Year

19. Discrepancy Indication Space
Line 5 Address: 5540 Norwood Crt., El Paso, Texas 79924

20. Facility Owner or Operator: Certification of receipt of waste materials covered by this manifest except as noted in Item 19.

Printed/Typed Name Henry Rivera Signature [signature] Month 5 Day 29 Year 03

GENERATOR

TRANSPORTER

FACILITY

ORIGINAL – RETURN TO GENERATOR

12-BLS-C5 Rev. 12/98

Time 0730 TRK # 08

[redacted]

NON-HAZARDOUS WASTE MANIFEST

1. Generator's US EPA ID No.	Manifest Doc. No.	2. Page 1 of 1
N/A	JLG-208	

GENERATOR

3. Generator's Name and Mailing Address
HAFB
49th CES/CEV
HWY. 70, HAFB, NM 88330

FT-31
Sabre Road

4. Generator's Phone (505) 572-3931

5. Transporter 1 Company Name	6. US EPA ID Number	A. Transporter's Phone
JLG Trucking	N/A	915-821-0671
7. Transporter 2 Company Name	8. US EPA ID Number	B. Transporter's Phone
9. Designated Facility Name and Site Address	10. US EPA ID Number	C. Facility's Phone
Rhino's DP-1051 1.7 mls. N. of NM/TX Stateline on Hwy. 54 Otero County, New Mexico	N/A	915-842-9911 800-762-0241

11. Waste Shipping Name and Description	12. Containers No.	Type	13. Total Quantity	14. Unit Wt/Vol
a. Petroleum Impacted Soil Scale Ticket 19861	1	dump	43866 ~~22740~~ 21.93 tons	net
b.				
c.				
d.				

D. Additional Descriptions for Materials Listed Above
Non-Hazardous / Gasoline and Diesel Impacted

E. Handling Codes for Wastes Listed Above

15. Special Handling Instructions and Additional Information
22.11 tons
Placement in Rhino Cell # G

16. **GENERATOR'S CERTIFICATION:** I certify the materials described above on this manifest are not subject to federal regulations for reporting proper disposal of Hazardous Waste.

Printed/Typed Name	Signature	Month	Day	Year
[illegible]	[signature]	05	29	03

TRANSPORTER

17. Transporter 1 Acknowledgement of Receipt of Materials

Printed/Typed Name	Signature	Month	Day	Year
Alfonso Bojorquez	Alfonso Bojorquez	05	29	03

18. Transporter 2 Acknowledgement of Receipt of Materials

Printed/Typed Name	Signature	Month	Day	Year

FACILITY

19. Discrepancy Indication Space
Line 5 Address: 5540 Norwood Crt., El Paso, Texas 79924

20. Facility Owner or Operator: Certification of receipt of waste materials covered by this manifest except as noted in Item 19.

Printed/Typed Name	Signature	Month	Day	Year
[illegible]	[signature]	5	29	03

Printed by [redacted] Neenah, WI

ORIGINAL – RETURN TO GENERATOR

12-BLS-C5 Rev. 12/98

Time 0830

TRK # 415

NON-HAZARDOUS WASTE MANIFEST

1. Generator's US EPA ID No.	Manifest Doc. No.	2. Page 1 of 1
N/A	JLG-209	

GENERATOR

3. Generator's Name and Mailing Address
HAFB
49th CES/CEV
HWY. 70, HAFB, NM 88330

FT-31
Sabre Road

4. Generator's Phone (505) 572-3931

5. Transporter 1 Company Name	6. US EPA ID Number	A. Transporter's Phone
JLG Trucking	N/A	915-821-0671
7. Transporter 2 Company Name	8. US EPA ID Number	B. Transporter's Phone

9. Designated Facility Name and Site Address	10. US EPA ID Number	C. Facility's Phone
Rhino's DP-1051 1.7 mls. N. of NM/TX Stateline on Hwy. 54 Otero County, New Mexico	N/A	915-842-9911 800-762-0241

11. Waste Shipping Name and Description	12. Containers No.	12. Containers Type	13. Total Quantity	14. Unit Wt/Vol
a. Petroleum Impacted Soil Scale Ticket 19862	1	dump	51660	net
b. Scale Ticket				
c.				
d.				

D. Additional Descriptions for Materials Listed Above
Non-Hazardous / Gasoline and Diesel Impacted

E. Handling Codes for Wastes Listed Above

15. Special Handling Instructions and Additional Information
Placement in Rhino Cell # G

25.83 tons

16. **GENERATOR'S CERTIFICATION:** I certify the materials described above on this manifest are not subject to federal regulations for reporting proper disposal of Hazardous Waste.

Printed/Typed Name	Signature	Month	Day	Year
[illegible]	[signature]	05	29	03

TRANSPORTER

17. Transporter 1 Acknowledgement of Receipt of Materials

Printed/Typed Name	Signature	Month	Day	Year
JERRY NICHOLS	[signature]	5	29	03

18. Transporter 2 Acknowledgement of Receipt of Materials

Printed/Typed Name	Signature	Month	Day	Year

FACILITY

19. Discrepancy Indication Space
Line 5 Address: 5540 Norwood Crt., El Paso, Texas 79924

20. Facility Owner or Operator: Certification of receipt of waste materials covered by this manifest except as noted in Item 19.

Printed/Typed Name	Signature	Month	Day	Year
[illegible]	[signature]	5	29	03

Printed by [illegible]

ORIGINAL – RETURN TO GENERATOR

[illegible]

Time 1030

TRK #693

NON-HAZARDOUS WASTE MANIFEST

1. Generator's US EPA ID No.: N/A
Manifest Doc. No.: JLG-210
2. Page 1 of 1

GENERATOR

3. Generator's Name and Mailing Address
HAFB
49th CES/CEV
HWY. 70, HAFB, NM 88330

FT-31
Sabre Road

4. Generator's Phone (505) 572-3931

5. Transporter 1 Company Name: JLG Trucking
6. US EPA ID Number: N/A
A. Transporter's Phone: 915-821-0671

7. Transporter 2 Company Name:
8. US EPA ID Number:
B. Transporter's Phone:

9. Designated Facility Name and Site Address
Rhino's DP-1051
1.7 mls. N. of NM/TX Stateline on Hwy. 54
Otero County, New Mexico
10. US EPA ID Number: N/A
C. Facility's Phone
915-842-9911
800-762-0241

11. Waste Shipping Name and Description	12. Containers No.	Type	13. Total Quantity	14. Unit Wt/Vol
a. Petroleum Impacted Soil Scale Ticket 19860	1	dump	41650	net
b. Scale Ticket				
c.				
d.				

D. Additional Descriptions for Materials Listed Above
Non-Hazardous / Gasoline and Diesel Impacted

E. Handling Codes for Wastes Listed Above

15. Special Handling Instructions and Additional Information
Placement in Rhino Cell # G

20.83 tons

16. **GENERATOR'S CERTIFICATION:** I certify the materials described above on this manifest are not subject to federal regulations for reporting proper disposal of Hazardous Waste.
Printed/Typed Name: DAVID R. [illegible]
Signature:
Month 05 Day 29 Year 03

TRANSPORTER

17. Transporter 1 Acknowledgement of Receipt of Materials
Printed/Typed Name: Omar Tarango
Signature:
Month 05 Day 29 Year 03

18. Transporter 2 Acknowledgement of Receipt of Materials
Printed/Typed Name:
Signature:
Month Day Year

FACILITY

19. Discrepancy Indication Space
Line 5 Address: 5540 Norwood Crt., El Paso, Texas 79924

20. Facility Owner or Operator: Certification of receipt of waste materials covered by this manifest except as noted in Item 19.
Printed/Typed Name: Jerry Rivas
Signature:
Month 5 Day 29 Year 03

Printed by [illegible] Neenah, WI

ORIGINAL – RETURN TO GENERATOR

Time 1035

TRK #210

NON-HAZARDOUS WASTE MANIFEST

1. Generator's US EPA ID No.: N/A
Manifest Doc. No.: D-178
2. Page 1 of 1

GENERATOR

3. Generator's Name and Mailing Address
HAFB
49th CES/CEV
HWY. 70, HAFB, NM 88330

FT-31
Sabre Road

4. Generator's Phone (505) 572-3931

5. Transporter 1 Company Name: DnJ Trucking
6. US EPA ID Number: N/A
A. Transporter's Phone: 505-430-2455

7. Transporter 2 Company Name:
8. US EPA ID Number:
B. Transporter's Phone:

9. Designated Facility Name and Site Address
Rhino's DP-1051
1.7 mls. N. of NM/TX Stateline on Hwy. 54
Otero County, New Mexico
10. US EPA ID Number: N/A
C. Facility's Phone
915-842-9911
800-762-0241

11. Waste Shipping Name and Description	12. Containers No.	Type	13. Total Quantity	14. Unit Wt/Vol
a. Petroleum Impacted Soil Scale Ticket 19863	1	dump	45,920	net
b.				
c.				
d.				

D. Additional Descriptions for Materials Listed Above
Non-Hazardous / Gasoline and Diesel Impacted

E. Handling Codes for Wastes Listed Above

15. Special Handling Instructions and Additional Information
22.96 tons
Placement in Rhino Cell # G

16. **GENERATOR'S CERTIFICATION:** I certify the materials described above on this manifest are not subject to federal regulations for reporting proper disposal of Hazardous Waste.
Printed/Typed Name: DARWIN R. ST. JOHN
Signature:
Month: 05 Day: 29 Year: 03

TRANSPORTER

17. Transporter 1 Acknowledgement of Receipt of Materials
Printed/Typed Name: Charles E Woods
Signature: Charles E Woods
Month: 5 Day: 29 Year: 03

18. Transporter 2 Acknowledgement of Receipt of Materials
Printed/Typed Name:
Signature:
Month: Day: Year:

FACILITY

19. Discrepancy Indication Space
Line 5 Address: P.O. Box 693, La Luz, NM 88337

20. Facility Owner or Operator: Certification of receipt of waste materials covered by this manifest except as noted in Item 19.
Printed/Typed Name: Jenny Rivera
Signature:
Month: 5 Day: 29 Year: 03

Printed by: Neeco Systems

ORIGINAL – RETURN TO GENERATOR

NEECO, Inc. - 12-BLS-05 Rev. 12/98

Time 1145

TRK # 415

NON-HAZARDOUS WASTE MANIFEST

1. Generator's US EPA ID No.	Manifest Doc. No.	2. Page 1 of 1
N/A	JLG-211	

GENERATOR

3. Generator's Name and Mailing Address
HAFB
49th CES/CEV
HWY. 70, HAFB, NM 88330

FT-31
Sabre Road

4. Generator's Phone (505) 572-3931

5. Transporter 1 Company Name	6. US EPA ID Number	A. Transporter's Phone
JLG Trucking	N/A	915-821-0671
7. Transporter 2 Company Name	8. US EPA ID Number	B. Transporter's Phone

9. Designated Facility Name and Site Address	10. US EPA ID Number	C. Facility's Phone
Rhino's DP-1051 1.7 mls. N. of NM/TX Stateline on Hwy. 54 Otero County, New Mexico	N/A	915-842-9911 800-762-0241

11. Waste Shipping Name and Description	12. Containers No.	Type	13. Total Quantity	14. Unit Wt/Vol
a. Petroleum Impacted Soil Scale Ticket 19864	1	dump	45.10.0	net
b.				
c.				
d.				

D. Additional Descriptions for Materials Listed Above
Non-Hazardous / Gasoline and Diesel Impacted

E. Handling Codes for Wastes Listed Above

15. Special Handling Instructions and Additional Information
Placement in Rhino Cell # G

22.55 tons

16. **GENERATOR'S CERTIFICATION:** I certify the materials described above on this manifest are not subject to federal regulations for reporting proper disposal of Hazardous Waste.

Printed/Typed Name	Signature	Month	Day	Year
[illegible]	[signature]	05	29	03

TRANSPORTER

17. Transporter 1 Acknowledgement of Receipt of Materials

Printed/Typed Name	Signature	Month	Day	Year
JERRY NICHOLS	[signature]	5	29	03

18. Transporter 2 Acknowledgement of Receipt of Materials

Printed/Typed Name	Signature	Month	Day	Year

FACILITY

19. Discrepancy Indication Space
Line 5 Address: 5540 Norwood Crt., El Paso, Texas 79924

20. Facility Owner or Operator: Certification of receipt of waste materials covered by this manifest except as noted in Item 19.

Printed/Typed Name	Signature	Month	Day	Year
[illegible] Rivera	[signature]	5	29	03

ORIGINAL – RETURN TO GENERATOR

12 DLS 005 Rev. 12/99

Time 1200

TRK #414

[redacted]

NON-HAZARDOUS WASTE MANIFEST	1. Generator's US EPA ID No.	Manifest Doc. No.	2. Page 1 of 1
	N/A	JLG-213	

GENERATOR

3. Generator's Name and Mailing Address

HAFB
49th CES/CEV
HWY. 70, HAFB, NM 88330

FT-31
Sabre Road

4. Generator's Phone (505) 572-3931

5. Transporter 1 Company Name	6. US EPA ID Number	A. Transporter's Phone
JLG Trucking	N/A	915-821-0671
7. Transporter 2 Company Name	8. US EPA ID Number	B. Transporter's Phone

9. Designated Facility Name and Site Address	10. US EPA ID Number	C. Facility's Phone
Rhino's DP-1051 1.7 mls. N. of NM/TX Stateline on Hwy. 54 Otero County, New Mexico	N/A	915-842-9911 800-762-0241

11. Waste Shipping Name and Description	12. Containers No.	Type	13. Total Quantity	14. Unit Wt/Vol
a. Petroleum Impacted Soil Scale Ticket 19859	1	dump	43120	net
b.				
c.				
d.				

D. Additional Descriptions for Materials Listed Above

Non-Hazardous / Gasoline and Diesel Impacted

E. Handling Codes for Wastes Listed Above

15. Special Handling Instructions and Additional Information

21.56 tons

Placement in Rhino Cell # G

16. **GENERATOR'S CERTIFICATION:** I certify the materials described above on this manifest are not subject to federal regulations for reporting proper disposal of Hazardous Waste.

Printed/Typed Name	Signature	Month	Day	Year
[illegible]	[signature]	05	29	03

TRANSPORTER

17. Transporter 1 Acknowledgement of Receipt of Materials

Printed/Typed Name	Signature	Month	Day	Year
JUAN MARTINEZ	[signature]	05	29	03

18. Transporter 2 Acknowledgement of Receipt of Materials

Printed/Typed Name	Signature	Month	Day	Year

FACILITY

19. Discrepancy Indication Space

Line 5 Address: 5540 Norwood Crt., El Paso, Texas 79924

20. Facility Owner or Operator: Certification of receipt of waste materials covered by this manifest except as noted in Item 19.

Printed/Typed Name	Signature	Month	Day	Year
Jerry Rivera	[signature]	05	29	03

Printed by [redacted]

ORIGINAL – RETURN TO GENERATOR

12-BLS-05 Rev. 12/98

Time 1200

TRK #08

NON-HAZARDOUS WASTE MANIFEST

1. Generator's US EPA ID No.	Manifest Doc. No.	2. Page 1 of 1
N/A	JLG-212	

GENERATOR

3. Generator's Name and Mailing Address
HAFB
49th CES/CEV
HWY. 70, HAFB, NM 88330

FT-31
Sabre Road

4. Generator's Phone (505) 572-3931

5. Transporter 1 Company Name	6. US EPA ID Number	A. Transporter's Phone
JLG Trucking	N/A	915-821-0671
7. Transporter 2 Company Name	8. US EPA ID Number	B. Transporter's Phone

9. Designated Facility Name and Site Address
Rhino's DP-1051
1.7 mls. N. of NM/TX Stateline on Hwy. 54
Otero County, New Mexico

10. US EPA ID Number
N/A

C. Facility's Phone
915-842-9911
800-762-0241

11. Waste Shipping Name and Description	12. Containers No.	Type	13. Total Quantity	14. Unit Wt/Vol
a. Petroleum Impacted Soil Scale Ticket 198165	1	dump	35570	net
b.				
c.				
d.				

D. Additional Descriptions for Materials Listed Above
Non-Hazardous / Gasoline and Diesel Impacted

E. Handling Codes for Wastes Listed Above

15. Special Handling Instructions and Additional Information
Placement in Rhino Cell # G

17.79 tons

16. **GENERATOR'S CERTIFICATION:** I certify the materials described above on this manifest are not subject to federal regulations for reporting proper disposal of Hazardous Waste.

Printed/Typed Name	Signature	Month	Day	Year
[illegible]	[signature]	05	29	03

TRANSPORTER

17. Transporter 1 Acknowledgement of Receipt of Materials

Printed/Typed Name	Signature	Month	Day	Year
Alfonso Bojorquez	Alfonso Bojorquez	05	29	03

18. Transporter 2 Acknowledgement of Receipt of Materials

Printed/Typed Name	Signature	Month	Day	Year

FACILITY

19. Discrepancy Indication Space
Line 5 Address: 5540 Norwood Crt., El Paso, Texas 79924

20. Facility Owner or Operator: Certification of receipt of waste materials covered by this manifest except as noted in Item 19.

Printed/Typed Name	Signature	Month	Day	Year
Henry Rivera	[signature]	5	29	03

Printed by J. KRUEGER, INC. Neenah, WI 54957-0348

ORIGINAL – RETURN TO GENERATOR

NCR 2-Part 8-3/6 Rev 12/98

Time 1352

TRK#210

NON-HAZARDOUS WASTE MANIFEST

1. Generator's US EPA ID No. N/A | Manifest Doc. No. D-179 | 2. Page 1 of 1

GENERATOR

3. Generator's Name and Mailing Address
HAFB
49th CES/CEV
HWY. 70, HAFB, NM 88330

4. Generator's Phone (505) 572-3931

FT-31
Sabre Road

5. Transporter 1 Company Name: DnJ Trucking
6. US EPA ID Number: N/A
A. Transporter's Phone: 505-430-2455

7. Transporter 2 Company Name:
8. US EPA ID Number:
B. Transporter's Phone:

9. Designated Facility Name and Site Address
Rhino's DP-1051
1.7 mls. N. of NM/TX Stateline on Hwy. 54
Otero County, New Mexico

10. US EPA ID Number: N/A

C. Facility's Phone
915-842-9911
800-762-0241

11. Waste Shipping Name and Description	12. Containers No.	Type	13. Total Quantity	14. Unit Wt/Vol
a. Petroleum Impacted Soil Scale Ticket 19868	1	dump	40770	net
b.				
c.				
d.				

D. Additional Descriptions for Materials Listed Above
Non-Hazardous / Gasoline and Diesel Impacted

E. Handling Codes for Wastes Listed Above

15. Special Handling Instructions and Additional Information
Placement in Rhino Cell # G

20.39 tons

16. **GENERATOR'S CERTIFICATION:** I certify the materials described above on this manifest are not subject to federal regulations for reporting proper disposal of Hazardous Waste.
Printed/Typed Name: DARWIN E STAHL | Signature | Month Day Year: 10 5 29 03

TRANSPORTER

17. Transporter 1 Acknowledgement of Receipt of Materials
Printed/Typed Name: Charles E Woods | Signature: Charles E Woods | Month Day Year: 5 29 03

18. Transporter 2 Acknowledgement of Receipt of Materials
Printed/Typed Name | Signature | Month Day Year

FACILITY

19. Discrepancy Indication Space
Line 5 Address: P.O. Box 693, La Luz, NM 88337

20. Facility Owner or Operator: Certification of receipt of waste materials covered by this manifest except as noted in Item 19.
Printed/Typed Name: Jenny Rivera | Signature | Month Day Year: 5 29 03

ORIGINAL – RETURN TO GENERATOR

NFORMS-C5 Rev. 12/98

Time 1352

TRK# 693

NON-HAZARDOUS WASTE MANIFEST

1. Generator's US EPA ID No.	Manifest Doc. No.	2. Page 1 of 1
N/A	JLG-214	

GENERATOR

3. Generator's Name and Mailing Address

HAFB
49th CES/CEV
HWY. 70, HAFB, NM 88330

FT-31
Sabre Road

4. Generator's Phone (505) 572-3931

5. Transporter 1 Company Name	6. US EPA ID Number	A. Transporter's Phone
JLG Trucking	N/A	915-821-0671
7. Transporter 2 Company Name	8. US EPA ID Number	B. Transporter's Phone

9. Designated Facility Name and Site Address	10. US EPA ID Number	C. Facility's Phone
Rhino's DP-1051 1.7 mls. N. of NM/TX Stateline on Hwy. 54 Otero County, New Mexico	N/A	915-842-9911 800-762-0241

11. Waste Shipping Name and Description	12. Containers No.	12. Containers Type	13. Total Quantity	14. Unit Wt/Vol
a. Petroleum Impacted Soil Scale Ticket 19867	1	dump	40000	net
b.				
c.				
d.				

D. Additional Descriptions for Materials Listed Above

Non-Hazardous / Gasoline and Diesel Impacted

E. Handling Codes for Wastes Listed Above

15. Special Handling Instructions and Additional Information

Placement in Rhino Cell # G

20.00 tons

16. **GENERATOR'S CERTIFICATION:** I certify the materials described above on this manifest are ~~not subject~~ to federal regulations for reporting proper disposal of Hazardous Waste.

Printed/Typed Name	Signature	Month	Day	Year
[illegible]	[signature]	05	29	03

TRANSPORTER

17. Transporter 1 Acknowledgement of Receipt of Materials

Printed/Typed Name	Signature	Month	Day	Year
Omar A Tovar	[signature]	05	29	03

18. Transporter 2 Acknowledgement of Receipt of Materials

Printed/Typed Name	Signature	Month	Day	Year

FACILITY

19. Discrepancy Indication Space

Line 5 Address: 5540 Norwood Crt., El Paso, Texas 79924

20. Facility Owner or Operator: Certification of receipt of waste materials covered by this manifest except as noted in Item 19.

Printed/Typed Name	Signature	Month	Day	Year
Glenn Rivera	[signature]	5	29	03

Printed by J. J. KELLER & ASSOCIATES, INC.
Neenah, WI 54957-0368

ORIGINAL – RETURN TO GENERATOR

Time 1530 TRK # 08

NON-HAZARDOUS WASTE MANIFEST	1. Generator's US EPA ID No. N/A	Manifest Doc. No. JLG-215	2. Page 1 of 1

3. Generator's Name and Mailing Address
HAFB
49th CES/CEV
HWY. 70, HAFB, NM 88330
FT-31
Sabre Road

4. Generator's Phone (505) 572-3931

5. Transporter 1 Company Name	6. US EPA ID Number	A. Transporter's Phone
JLG Trucking	N/A	915-821-0671
7. Transporter 2 Company Name	8. US EPA ID Number	B. Transporter's Phone
9. Designated Facility Name and Site Address	10. US EPA ID Number	C. Facility's Phone
Rhino's DP-1051 1.7 mls. N. of NM/TX Stateline on Hwy. 54 Otero County, New Mexico	N/A	915-842-9911 800-762-0241

11. Waste Shipping Name and Description	12. Containers No.	Type	13. Total Quantity	14. Unit Wt/Vol
a. Petroleum Impacted Soil Scale Ticket 19869	1	dump	41440	net
b.				
c.				
d.				

D. Additional Descriptions for Materials Listed Above
Non-Hazardous / Gasoline and Diesel Impacted

E. Handling Codes for Wastes Listed Above

15. Special Handling Instructions and Additional Information
20.72 tons
Placement in Rhino Cell # G

16. **GENERATOR'S CERTIFICATION:** I certify the materials described above on this manifest are not subject to federal regulations for reporting proper disposal of Hazardous Waste.

Printed/Typed Name	Signature	Month	Day	Year
Darold K. St. [illegible]	[signature]	05	29	03

17. Transporter 1 Acknowledgement of Receipt of Materials

Printed/Typed Name	Signature	Month	Day	Year
Alfonso Bojorquez	Alfonso Bojorquez	05	29	03

18. Transporter 2 Acknowledgement of Receipt of Materials

Printed/Typed Name	Signature	Month	Day	Year

19. Discrepancy Indication Space
Line 5 Address: 5540 Norwood Crt., El Paso, Texas 79924

20. Facility Owner or Operator: Certification of receipt of waste materials covered by this manifest except as noted in Item 19.

Printed/Typed Name	Signature	Month	Day	Year
Jerry Rivers	[signature]	5	29	03

GENERATOR TRANSPORTER FACILITY

Time 1542

TRK # 414

NON-HAZARDOUS WASTE MANIFEST

1. Generator's US EPA ID No.	Manifest Doc. No.	2. Page 1 of 1
N/A	JLG-216	

GENERATOR

3. Generator's Name and Mailing Address

HAFB
49th CES/CEV
HWY. 70, HAFB, NM 88330

FT-31
Sabre Road

4. Generator's Phone (505) 572-3931

5. Transporter 1 Company Name	6. US EPA ID Number	A. Transporter's Phone
JLG Trucking	N/A	915-821-0671
7. Transporter 2 Company Name	8. US EPA ID Number	B. Transporter's Phone

9. Designated Facility Name and Site Address	10. US EPA ID Number	C. Facility's Phone
Rhino's DP-1051 1.7 mls. N. of NM/TX Stateline on Hwy. 54 Otero County, New Mexico	N/A	915-842-9911 800-762-0241

11. Waste Shipping Name and Description	12. Containers No.	Type	13. Total Quantity	14. Unit Wt/Vol
a. Petroleum Impacted Soil Scale Ticket 19866	1	dump	38280	net
b. Scale Ticket				
c.				
d.				

D. Additional Descriptions for Materials Listed Above	E. Handling Codes for Wastes Listed Above
Non-Hazardous / Gasoline and Diesel Impacted	

15. Special Handling Instructions and Additional Information

19.14 tons

Placement in Rhino Cell # G

16. **GENERATOR'S CERTIFICATION:** I certify the materials described above on this manifest are not subject to federal regulations for reporting proper disposal of Hazardous Waste.

Printed/Typed Name	Signature	Month	Day	Year
David K Stubbs		05	29	03

TRANSPORTER

17. Transporter 1 Acknowledgement of Receipt of Materials

Printed/Typed Name	Signature	Month	Day	Year
Juan Martinez		05	29	03

18. Transporter 2 Acknowledgement of Receipt of Materials

Printed/Typed Name	Signature	Month	Day	Year

FACILITY

19. Discrepancy Indication Space

Line 5 Address: 5540 Norwood Crt., El Paso, Texas 79924

20. Facility Owner or Operator: Certification of receipt of waste materials covered by this manifest except as noted in Item 19.

Printed/Typed Name	Signature	Month	Day	Year
Jerry Rivero		5	29	03

Printed by J. J. KELLER & ASSOCIATES, INC.
Neenah, WI 54957-0368

ORIGINAL – RETURN TO GENERATOR

12-ELS-106 Rev. 12/98

Time 1645

TRK # 415

NON-HAZARDOUS WASTE MANIFEST

1. Generator's US EPA ID No.: N/A
Manifest Doc. No.: JLG-217
2. Page 1 of 1

GENERATOR

3. Generator's Name and Mailing Address

HAFB
49th CES/CEV
HWY. 70, HAFB, NM 88330

FT-31
Sabre Road

4. Generator's Phone (505) 572-3931

5. Transporter 1 Company Name: JLG Trucking
6. US EPA ID Number: N/A
A. Transporter's Phone: 915-821-0671

7. Transporter 2 Company Name:
8. US EPA ID Number:
B. Transporter's Phone:

9. Designated Facility Name and Site Address
Rhino's DP-1051
1.7 mls. N. of NM/TX Stateline on Hwy. 54
Otero County, New Mexico

10. US EPA ID Number: N/A
C. Facility's Phone
915-842-9911
800-762-0241

11. Waste Shipping Name and Description	12. Containers No.	Type	13. Total Quantity	14. Unit Wt/Vol
a. Petroleum Impacted Soil Scale Ticket 19870	1	dump	44940	net
b.				
c.				
d.				

D. Additional Descriptions for Materials Listed Above

Non-Hazardous / Gasoline and Diesel Impacted

E. Handling Codes for Wastes Listed Above

15. Special Handling Instructions and Additional Information

22.47 tons

Placement in Rhino Cell # G

16. **GENERATOR'S CERTIFICATION:** I certify the materials described above on this manifest are not subject to federal regulations for reporting proper disposal of Hazardous Waste.

Printed/Typed Name: David P Richard
Signature:
Month 05 Day 29 Year 03

TRANSPORTER

17. Transporter 1 Acknowledgement of Receipt of Materials

Printed/Typed Name: JERRY NICHOLS
Signature:
Month 5 Day 29 Year 03

18. Transporter 2 Acknowledgement of Receipt of Materials

Printed/Typed Name:
Signature:
Month Day Year

FACILITY

19. Discrepancy Indication Space

Line 5 Address: 5540 Norwood Crt., El Paso, Texas 79924

20. Facility Owner or Operator: Certification of receipt of waste materials covered by this manifest except as noted in Item 19.

Printed/Typed Name: Henry Rivera
Signature:
Month 5 Day 29 Year 03

Printed by: U.S. KELLER PRINTING SERVICE, INC.
Neenah, WI 54956

ORIGINAL – RETURN TO GENERATOR

NCR-BLS-C5 Rev. 12/98

Time: 0705

TRK # 415

[redacted]

NON-HAZARDOUS WASTE MANIFEST	1. Generator's US EPA ID No. N/A	Manifest Doc. No. JLG-218	2. Page 1 of 1	

GENERATOR

3. Generator's Name and Mailing Address
HAFB
49th CES/CEV
HWY. 70, HAFB, NM 88330

FT-31
Sabre Road

4. Generator's Phone (505) 572-3931

5. Transporter 1 Company Name	6. US EPA ID Number	A. Transporter's Phone
JLG Trucking	N/A	915-821-0671
7. Transporter 2 Company Name	8. US EPA ID Number	B. Transporter's Phone
9. Designated Facility Name and Site Address Rhino's DP-1051 1.7 mls. N. of NM/TX Stateline on Hwy. 54 Otero County, New Mexico	10. US EPA ID Number N/A	C. Facility's Phone 915-842-9911 800-762-0241

11. Waste Shipping Name and Description	12. Containers No.	Type	13. Total Quantity	14. Unit Wt/Vol
a. Petroleum Impacted Soil Scale Ticket 19871	1	dump	48900	net
b.				
c.				
d.				

D. Additional Descriptions for Materials Listed Above
Non-Hazardous / Gasoline and Diesel Impacted

E. Handling Codes for Wastes Listed Above

15. Special Handling Instructions and Additional Information
24.45 tons
Placement in Rhino Cell # G

16. **GENERATOR'S CERTIFICATION:** I certify the materials described above on this manifest are not subject to federal regulations for reporting proper disposal of Hazardous Waste.

Printed/Typed Name	Signature	Month	Day	Year
[illegible]	[signature]	05	30	03

TRANSPORTER

17. Transporter 1 Acknowledgement of Receipt of Materials

Printed/Typed Name	Signature	Month	Day	Year
JERRY NICHOLS	[signature]	5	30	03

18. Transporter 2 Acknowledgement of Receipt of Materials

Printed/Typed Name	Signature	Month	Day	Year

FACILITY

19. Discrepancy Indication Space
Line 5 Address: 5540 Norwood Crt., El Paso, Texas 79924

20. Facility Owner or Operator: Certification of receipt of waste materials covered by this manifest except as noted in Item 19.

Printed/Typed Name	Signature	Month	Day	Year
[illegible]	[signature]	5	30	03

Printed by J. J. Keller & Associates, Inc.
Neenah, WI 54957-0368

ORIGINAL – RETURN TO GENERATOR

Time 0710

TRK #08

[redacted]

[redacted]

NON-HAZARDOUS WASTE MANIFEST

1. Generator's US EPA ID No.	Manifest Doc. No.	2. Page 1 of 1
N/A	JLG-220	

GENERATOR

3. Generator's Name and Mailing Address

HAFB
49th CES/CEV
HWY. 70, HAFB, NM 88330

FT-31
Sabre Road

4. Generator's Phone (505) 572-3931

5. Transporter 1 Company Name	6. US EPA ID Number	A. Transporter's Phone
JLG Trucking	N/A	915-821-0671
7. Transporter 2 Company Name	8. US EPA ID Number	B. Transporter's Phone

9. Designated Facility Name and Site Address	10. US EPA ID Number	C. Facility's Phone
Rhino's DP-1051 1.7 mls. N. of NM/TX Stateline on Hwy. 54 Otero County, New Mexico	N/A	915-842-9911 800-762-0241

11. Waste Shipping Name and Description	12. Containers No.	Type	13. Total Quantity	14. Unit Wt/Vol
a. Petroleum Impacted Soil Scale Ticket 19884	1	dump	40600	net
b.				
c.				
d.				

D. Additional Descriptions for Materials Listed Above

Non-Hazardous / Gasoline and Diesel Impacted

E. Handling Codes for Wastes Listed Above

15. Special Handling Instructions and Additional Information

20.30 tons

Placement in Rhino Cell # G

16. **GENERATOR'S CERTIFICATION:** I certify the materials described above on this manifest are not subject to federal regulations for reporting proper disposal of Hazardous Waste.

Printed/Typed Name	Signature	Month	Day	Year
[illegible]	[signature]	05	30	03

TRANSPORTER

17. Transporter 1 Acknowledgement of Receipt of Materials

Printed/Typed Name	Signature	Month	Day	Year
Alfonso Bojorquez	Alfonso Bojorquez	05	30	03

18. Transporter 2 Acknowledgement of Receipt of Materials

Printed/Typed Name	Signature	Month	Day	Year

FACILITY

19. Discrepancy Indication Space

Line 5 Address: 5540 Norwood Crt., El Paso, Texas 79924

20. Facility Owner or Operator: Certification of receipt of waste materials covered by this manifest except as noted in Item 19.

Printed/Typed Name	Signature	Month	Day	Year
Jerry Rivera	[signature]	5	30	03

Printed by: [illegible]
Name: [illegible]

ORIGINAL – RETURN TO GENERATOR

NM-BLS-05 Rev. 12/98

Time 0710

TRK # 414

NON-HAZARDOUS WASTE MANIFEST

1. Generator's US EPA ID No.	Manifest Doc. No.	2. Page 1 of 1
N/A	JLG-219	

GENERATOR

3. Generator's Name and Mailing Address

HAFB
49th CES/CEV
HWY. 70, HAFB, NM 88330

FT-31
Sabre Road

4. Generator's Phone (505) 572-3931

5. Transporter 1 Company Name	6. US EPA ID Number	A. Transporter's Phone
JLG Trucking	N/A	915-821-0671
7. Transporter 2 Company Name	8. US EPA ID Number	B. Transporter's Phone

9. Designated Facility Name and Site Address	10. US EPA ID Number	C. Facility's Phone
Rhino's DP-1051 1.7 mls. N. of NM/TX Stateline on Hwy. 54 Otero County, New Mexico	N/A	915-842-9911 800-762-0241

11. Waste Shipping Name and Description	12. Containers No.	Type	13. Total Quantity	14. Unit Wt/Vol
a. Petroleum Impacted Soil Scale Ticket 19876	1.	dump	37970	net
b.				
c.				
d.				

D. Additional Descriptions for Materials Listed Above

Non-Hazardous / Gasoline and Diesel Impacted

E. Handling Codes for Wastes Listed Above

15. Special Handling Instructions and Additional Information

~~18.58~~ tons
18.99

Placement in Rhino Cell # G

16. **GENERATOR'S CERTIFICATION:** I certify the materials described above on this manifest are not subject to federal regulations for reporting proper disposal of Hazardous Waste.

Printed/Typed Name	Signature	Month	Day	Year
DANIEL K ORTEGA		05	30	03

TRANSPORTER

17. Transporter 1 Acknowledgement of Receipt of Materials

Printed/Typed Name	Signature	Month	Day	Year
JUAN MARTINEZ		05	30	03

18. Transporter 2 Acknowledgement of Receipt of Materials

Printed/Typed Name	Signature	Month	Day	Year

FACILITY

19. Discrepancy Indication Space

Line 5 Address: 5540 Norwood Crt., El Paso, Texas 79924

20. Facility Owner or Operator: Certification of receipt of waste materials covered by this manifest except as noted in Item 19.

Printed/Typed Name	Signature	Month	Day	Year
MARTIN ALCALA		05	30	03

Printed by Unisource Nekoosa, WI 54457

ORIGINAL – RETURN TO GENERATOR

NM-BLS-GF Rev. 12/98

Tme 0725 TRK 210

NON-HAZARDOUS WASTE MANIFEST

1. Generator's US EPA ID No.	Manifest Doc. No.	2. Page 1 of 1
N/A	D-180	

GENERATOR

3. Generator's Name and Mailing Address

HAFB
49th CES/CEV
HWY. 70, HAFB, NM 88330

FT-31
Sabre Road

4. Generator's Phone (505) 572-3931

5. Transporter 1 Company Name	6. US EPA ID Number	A. Transporter's Phone
DnJ Trucking	N/A	505-430-2455
7. Transporter 2 Company Name	8. US EPA ID Number	B. Transporter's Phone

9. Designated Facility Name and Site Address	10. US EPA ID Number	C. Facility's Phone
Rhino's DP-1051 1.7 mls. N. of NM/TX Stateline on Hwy. 54 Otero County, New Mexico	N/A	915-842-9911 800-762-0241

11. Waste Shipping Name and Description	12. Containers No.	Type	13. Total Quantity	14. Unit Wt/Vol
a. Petroleum Impacted Soil Scale Ticket 19872	1	dump	45,200	net
b.				
c.				
d.				

D. Additional Descriptions for Materials Listed Above

Non-Hazardous / Gasoline and Diesel Impacted

E. Handling Codes for Wastes Listed Above

15. Special Handling Instructions and Additional Information

22.60 tons

Placement in Rhino Cell # G

16. **GENERATOR'S CERTIFICATION:** I certify the materials described above on this manifest are not subject to federal regulations for reporting proper disposal of Hazardous Waste.

Printed/Typed Name	Signature	Month	Day	Year
[illegible]	[signature]	05	30	03

TRANSPORTER

17. Transporter 1 Acknowledgement of Receipt of Materials

Printed/Typed Name	Signature	Month	Day	Year
CE Woods	CE Woods	5	30	03

18. Transporter 2 Acknowledgement of Receipt of Materials

Printed/Typed Name	Signature	Month	Day	Year

FACILITY

19. Discrepancy Indication Space

Line 5 Address: P.O. Box 693, La Luz, NM 88337

20. Facility Owner or Operator: Certification of receipt of waste materials covered by this manifest except as noted in Item 19.

Printed/Typed Name	Signature	Month	Day	Year
Jenny Rivera	[signature]	5	30	03

Neenah

ORIGINAL – RETURN TO GENERATOR

12 BLS 05 Rev. 12/98

Time 0730

TRK #204

NON-HAZARDOUS WASTE MANIFEST

1. Generator's US EPA ID No.: N/A
Manifest Doc. No.: D-181
2. Page 1 of 1

GENERATOR

3. Generator's Name and Mailing Address
HAFB
49th CES/CEV
HWY. 70, HAFB, NM 88330

FT-31
Sabre Road

4. Generator's Phone (505) 572-3931

5. Transporter 1 Company Name: DnJ Trucking
6. US EPA ID Number: N/A
A. Transporter's Phone: 505-430-2455

7. Transporter 2 Company Name
8. US EPA ID Number
B. Transporter's Phone

9. Designated Facility Name and Site Address
Rhino's DP-1051
1.7 mls. N. of NM/TX Stateline on Hwy. 54
Otero County, New Mexico
10. US EPA ID Number: N/A
C. Facility's Phone
915-842-9911
800-762-0241

11. Waste Shipping Name and Description	12. Containers No.	Type	13. Total Quantity	14. Unit Wt/Vol
a. Petroleum Impacted Soil Scale Ticket 19873	1	dump	41,430	net
b.				
c.				
d.				

D. Additional Descriptions for Materials Listed Above
Non-Hazardous / Gasoline and Diesel Impacted

E. Handling Codes for Wastes Listed Above

15. Special Handling Instructions and Additional Information
20.72 tons
Placement in Rhino Cell # G

16. **GENERATOR'S CERTIFICATION:** I certify the materials described above on this manifest are not subject to federal regulations for reporting proper disposal of Hazardous Waste.
Printed/Typed Name: DAVID A Schutz
Signature:
Month 05 Day 30 Year 03

TRANSPORTER

17. Transporter 1 Acknowledgement of Receipt of Materials
Printed/Typed Name: STEVE KLUEG
Signature:
Month 05 Day 30 Year 03

18. Transporter 2 Acknowledgement of Receipt of Materials
Printed/Typed Name
Signature
Month . Day . Year .

FACILITY

19. Discrepancy Indication Space
Line 5 Address: P.O. Box 693, La Luz, NM 88337

20. Facility Owner or Operator: Certification of receipt of waste materials covered by this manifest except as noted in Item 19.
Printed/Typed Name: MARTIN ALCALA
Signature:
Month 05 Day 30 Year 03

Ronco ... Neenah, WI ...

ORIGINAL – RETURN TO GENERATOR

12-BLS-C5 Rev. 11/98

Time 0730 TRK # 693

NON-HAZARDOUS WASTE MANIFEST	1. Generator's US EPA ID No. N/A	Manifest Doc. No. JLG-222	2. Page 1 of 1

3. Generator's Name and Mailing Address

HAFB
49th CES/CEV
HWY. 70, HAFB, NM 88330

FT-31
Sabre Road

4. Generator's Phone (505) 572-3931

5. Transporter 1 Company Name	6. US EPA ID Number	A. Transporter's Phone
JLG Trucking	N/A	915-821-0671
7. Transporter 2 Company Name	8. US EPA ID Number	B. Transporter's Phone
9. Designated Facility Name and Site Address	10. US EPA ID Number	C. Facility's Phone
Rhino's DP-1051 1.7 mls. N. of NM/TX Stateline on Hwy. 54 Otero County, New Mexico	N/A	915-842-9911 800-762-0241

11. Waste Shipping Name and Description	12. Containers No.	12. Containers Type	13. Total Quantity	14. Unit Wt/Vol
a. Petroleum Impacted Soil Scale Ticket 19874	1	dump	39180	net
b.				
c.				
d.				

GENERATOR

D. Additional Descriptions for Materials Listed Above

Non-Hazardous / Gasoline and Diesel Impacted

E. Handling Codes for Wastes Listed Above

15. Special Handling Instructions and Additional Information

Placement in Rhino Cell # G

19.09 tons

16. **GENERATOR'S CERTIFICATION:** I certify the materials described above on this manifest are not subject to federal regulations for reporting proper disposal of Hazardous Waste.

Printed/Typed Name	Signature	Month	Day	Year
[signature]	[signature]	05	30	03

TRANSPORTER

17. Transporter 1 Acknowledgement of Receipt of Materials

Printed/Typed Name	Signature	Month	Day	Year
Omar Torres	[signature]	05	30	03

18. Transporter 2 Acknowledgement of Receipt of Materials

Printed/Typed Name	Signature	Month	Day	Year

FACILITY

19. Discrepancy Indication Space

Line 5 Address: 5540 Norwood Crt., El Paso, Texas 79924

20. Facility Owner or Operator: Certification of receipt of waste materials covered by this manifest except as noted in Item 19.

Printed/Typed Name	Signature	Month	Day	Year
Jerry Rivers	[signature]	5	30	03

ORIGINAL – RETURN TO GENERATOR

Time 0900

TRK #5502

NON-HAZARDOUS WASTE MANIFEST

1. Generator's US EPA ID No.: N/A
Manifest Doc. No.: R-101
2. Page 1 of 1

GENERATOR

3. Generator's Name and Mailing Address
HAFB
49th CES/CEV
HWY. 70, HAFB, NM 88330

FT-31 ✓
Sabre Road

4. Generator's Phone (505) 572-3931

5. Transporter 1 Company Name: Rhino Environmental
6. US EPA ID Number: N/A
A. Transporter's Phone: 915-842-9911

7. Transporter 2 Company Name:
8. US EPA ID Number:
B. Transporter's Phone:

9. Designated Facility Name and Site Address
Rhino's DP-1051
1.7 mls. N. of NM/TX Stateline on Hwy. 54
Otero County, New Mexico
10. US EPA ID Number: N/A
C. Facility's Phone
915-842-9911
800-762-0241

11. Waste Shipping Name and Description	12. Containers No.	Type	13. Total Quantity	14. Unit Wt/Vol
a. Petroleum Impacted Soil Scale Ticket 19879	1	dump	35480	net
b.				
c.				
d.				

D. Additional Descriptions for Materials Listed Above
Non-Hazardous / Gasoline and Diesel Impacted

E. Handling Codes for Wastes Listed Above

15. Special Handling Instructions and Additional Information
Placement in Rhino Cell #6

18,24 tons

16. **GENERATOR'S CERTIFICATION:** I certify the materials described above on this manifest are not subject to federal regulations for reporting proper disposal of Hazardous Waste.
Printed/Typed Name: Daniel K. Holmquist
Signature:
Month 05 Day 30 Year 03

TRANSPORTER

17. Transporter 1 Acknowledgement of Receipt of Materials
Printed/Typed Name: Henry Rivera
Signature:
Month 5 Day 30 Year 03

18. Transporter 2 Acknowledgement of Receipt of Materials
Printed/Typed Name:
Signature:
Month Day Year

FACILITY

19. Discrepancy Indication Space
Line 5 Address: 200 Sunset Dr., Suite D, El Paso, TX 79922

20. Facility Owner or Operator: Certification of receipt of waste materials covered by this manifest except as noted in Item 19.
Printed/Typed Name: Henry Rivera
Signature:
Month 5 Day 30 Year 03

ORIGINAL – RETURN TO GENERATOR

Time 1055

TRK #415

NON-HAZARDOUS WASTE MANIFEST

1. Generator's US EPA ID No. N/A | Manifest Doc. No. JLG-223 | 2. Page 1 of 1

GENERATOR

3. Generator's Name and Mailing Address
HAFB
49th CES/CEV
HWY. 70, HAFB, NM 88330

FT-31
Sabre Road

4. Generator's Phone (505) 572-3931

5. Transporter 1 Company Name: JLG Trucking | 6. US EPA ID Number: N/A | A. Transporter's Phone: 915-821-0671

7. Transporter 2 Company Name | 8. US EPA ID Number | B. Transporter's Phone

9. Designated Facility Name and Site Address: Rhino's DP-1051
1.7 mls. N. of NM/TX Stateline on Hwy. 54
Otero County, New Mexico
10. US EPA ID Number: N/A
C. Facility's Phone
915-842-9911
800-762-0241

11. Waste Shipping Name and Description	12. Containers No.	Type	13. Total Quantity	14. Unit Wt/Vol
a. Petroleum Impacted Soil Scale Ticket 19880	1	dump	42360	net
b.				
c.				
d.				

D. Additional Descriptions for Materials Listed Above
Non-Hazardous / Gasoline and Diesel Impacted

E. Handling Codes for Wastes Listed Above

15. Special Handling Instructions and Additional Information
Placement in Rhino Cell # G
21.18 tons

16. **GENERATOR'S CERTIFICATION:** I certify the materials described above on this manifest are not subject to federal regulations for reporting proper disposal of Hazardous Waste.
Printed/Typed Name: DAVID SOLIS | Signature | Month 05 | Day 30 | Year 03

TRANSPORTER

17. Transporter 1 Acknowledgement of Receipt of Materials
Printed/Typed Name: JERRY NICHOLS | Signature | Month 5 | Day 30 | Year 03

18. Transporter 2 Acknowledgement of Receipt of Materials
Printed/Typed Name | Signature | Month | Day | Year

FACILITY

19. Discrepancy Indication Space
Line 5 Address: 5540 Norwood Crt., El Paso, Texas 79924

20. Facility Owner or Operator: Certification of receipt of waste materials covered by this manifest except as noted in Item 19.
Printed/Typed Name: Jerry Rhea | Signature | Month 5 | Day 30 | Year 03

Printed by [redacted] Neenah, WI

ORIGINAL – RETURN TO GENERATOR

[redacted] BLS-CS Rev. 12/98

Time 1105

TRK #204

NON-HAZARDOUS WASTE MANIFEST

1. Generator's US EPA ID No. N/A | Manifest Doc. No. D-183 | 2. Page 1 of 1

GENERATOR

3. Generator's Name and Mailing Address
HAFB
49th CES/CEV
HWY. 70, HAFB, NM 88330

FT-31
Sabre Road

4. Generator's Phone (505) 572-3931

5. Transporter 1 Company Name: DnJ Trucking | 6. US EPA ID Number: N/A | A. Transporter's Phone: 505-430-2455

7. Transporter 2 Company Name | 8. US EPA ID Number | B. Transporter's Phone

9. Designated Facility Name and Site Address
Rhino's DP-1051
1.7 mls. N. of NM/TX Stateline on Hwy. 54
Otero County, New Mexico

10. US EPA ID Number: N/A

C. Facility's Phone
915-842-9911
800-762-0241

11. Waste Shipping Name and Description	12. Containers No.	Type	13. Total Quantity	14. Unit Wt/Vol
a. Petroleum Impacted Soil Scale Ticket 19882	1	dump	46,840	net
b.				
c.				
d.				

D. Additional Descriptions for Materials Listed Above
Non-Hazardous / Gasoline and Diesel Impacted

E. Handling Codes for Wastes Listed Above

15. Special Handling Instructions and Additional Information
23.42 tons
Placement in Rhino Cell # G

16. **GENERATOR'S CERTIFICATION:** I certify the materials described above on this manifest are not subject to federal regulations for reporting proper disposal of Hazardous Waste.
Printed/Typed Name: DAVID W. ROTH | Signature | Month 05 Day 30 Year 03

TRANSPORTER

17. Transporter 1 Acknowledgement of Receipt of Materials
Printed/Typed Name: STEVE KIDWELL | Signature | Month 05 Day 30 Year 03

18. Transporter 2 Acknowledgement of Receipt of Materials
Printed/Typed Name | Signature | Month | Day | Year

FACILITY

19. Discrepancy Indication Space
Line 5 Address: P.O. Box 693, La Luz, NM 88337

20. Facility Owner or Operator: Certification of receipt of waste materials covered by this manifest except as noted in Item 19.
Printed/Typed Name: MARTIN ALCALA | Signature | Month 05 Day 30 Year 03

Printed by J. J. KELLER & ASSOCIATES, INC. Neenah, WI 54956-0548

ORIGINAL – RETURN TO GENERATOR

Time 1105

TRK #210

NON-HAZARDOUS WASTE MANIFEST

1. Generator's US EPA ID No.: N/A
Manifest Doc. No.: D-182
2. Page 1 of 1

GENERATOR

3. Generator's Name and Mailing Address
HAFB
49th CES/CEV
HWY. 70, HAFB, NM 88330

4. Generator's Phone (505) 572-3931

FT-31
Sabre Road

5. Transporter 1 Company Name: DnJ Trucking
6. US EPA ID Number: N/A
A. Transporter's Phone: 505-430-2455

7. Transporter 2 Company Name:
8. US EPA ID Number:
B. Transporter's Phone:

9. Designated Facility Name and Site Address
Rhino's DP-1051
1.7 mls. N. of NM/TX Stateline on Hwy. 54
Otero County, New Mexico
10. US EPA ID Number: N/A
C. Facility's Phone
915-842-9911
800-762-0241

11. Waste Shipping Name and Description	12. Containers No.	Type	13. Total Quantity	14. Unit Wt/Vol
a. Petroleum Impacted Soil Scale Ticket 19881	1.	dump	44,580	net
b.				
c.				
d.				

D. Additional Descriptions for Materials Listed Above
Non-Hazardous / Gasoline and Diesel Impacted

E. Handling Codes for Wastes Listed Above

15. Special Handling Instructions and Additional Information
Placement in Rhino Cell # G
22.29 tons

16. **GENERATOR'S CERTIFICATION:** I certify the materials described above on this manifest are not subject to federal regulations for reporting proper disposal of Hazardous Waste.
Printed/Typed Name: DARWIN K ST Lelland
Signature:
Month 05 Day 30 Year 03

TRANSPORTER

17. Transporter 1 Acknowledgement of Receipt of Materials
Printed/Typed Name: CE Woods
Signature: CE Woods
Month 5 Day 30 Year 03

18. Transporter 2 Acknowledgement of Receipt of Materials
Printed/Typed Name:
Signature:
Month Day Year

FACILITY

19. Discrepancy Indication Space
Line 5 Address: P.O. Box 693, La Luz, NM 88337

20. Facility Owner or Operator: Certification of receipt of waste materials covered by this manifest except as noted in Item 19.
Printed/Typed Name: Henry Rivera
Signature:
Month 5 Day 30 Year 03

Printed by J. J. KELLER & ASSOCIATES, Inc.
Neenah, WI 54957-0368

ORIGINAL – RETURN TO GENERATOR

Time 1115

TRK# 693

NON-HAZARDOUS WASTE MANIFEST

1. Generator's US EPA ID No.	Manifest Doc. No.	2. Page 1 of 1
N/A	JLG-224	

GENERATOR

3. Generator's Name and Mailing Address
HAFB
49th CES/CEV
HWY. 70, HAFB, NM 88330

FT-31
Sabre Road

4. Generator's Phone (505) 572-3931

5. Transporter 1 Company Name	6. US EPA ID Number	A. Transporter's Phone
JLG Trucking	N/A	915-821-0671
7. Transporter 2 Company Name	8. US EPA ID Number	B. Transporter's Phone
9. Designated Facility Name and Site Address	10. US EPA ID Number	C. Facility's Phone
Rhino's DP-1051 1.7 mls. N. of NM/TX Stateline on Hwy. 54 Otero County, New Mexico	N/A	915-842-9911 800-762-0241

11. Waste Shipping Name and Description	12. Containers No.	Type	13. Total Quantity	14. Unit Wt/Vol
a. Petroleum Impacted Soil Scale Ticket	1	dump	41920	net
b.				
c.				
d.				

D. Additional Descriptions for Materials Listed Above
Non-Hazardous / Gasoline and Diesel Impacted

E. Handling Codes for Wastes Listed Above

15. Special Handling Instructions and Additional Information
20.96 tons
Placement in Rhino Cell # G

TRANSPORTER

16. **GENERATOR'S CERTIFICATION:** I certify the materials described above on this manifest are not subject to federal regulations for reporting proper disposal of Hazardous Waste.

Printed/Typed Name	Signature	Month	Day	Year
Darwin R Schulz		05	30	03

17. Transporter 1 Acknowledgement of Receipt of Materials

Printed/Typed Name	Signature	Month	Day	Year
Omar Tavarez		05	30	03

18. Transporter 2 Acknowledgement of Receipt of Materials

Printed/Typed Name	Signature	Month	Day	Year

FACILITY

19. Discrepancy Indication Space
Line 5 Address: 5540 Norwood Crt., El Paso, Texas 79924

20. Facility Owner or Operator: Certification of receipt of waste materials covered by this manifest except as noted in Item 19.

Printed/Typed Name	Signature	Month	Day	Year
Jerry Rivera		5	30	03

ORIGINAL – RETURN TO GENERATOR

NMED-BLS-C5 Rev. 12/98

Time 1130

TRK#08

NON-HAZARDOUS WASTE MANIFEST

1. Generator's US EPA ID No.	Manifest Doc. No.	2. Page 1 of 1
N/A	JLG-225	

GENERATOR

3. Generator's Name and Mailing Address
HAFB
49th CES/CEV
HWY. 70, HAFB, NM 88330

FT-31
Sabre Road

4. Generator's Phone (505) 572-3931

5. Transporter 1 Company Name	6. US EPA ID Number	A. Transporter's Phone
JLG Trucking	N/A	915-821-0671
7. Transporter 2 Company Name	8. US EPA ID Number	B. Transporter's Phone
9. Designated Facility Name and Site Address	10. US EPA ID Number	C. Facility's Phone
Rhino's DP-1051 1.7 mls. N. of NM/TX Stateline on Hwy. 54 Otero County, New Mexico	N/A	915-842-9911 800-762-0241

11. Waste Shipping Name and Description	12. Containers No.	Type	13. Total Quantity	14. Unit Wt/Vol
a. Petroleum Impacted Soil Scale Ticket 19891	1	dump	42000	net
b.				
c.				
d.				

D. Additional Descriptions for Materials Listed Above
Non-Hazardous / Gasoline and Diesel Impacted

E. Handling Codes for Wastes Listed Above

15. Special Handling Instructions and Additional Information
Placement in Rhino Cell # G

21.12 tons

16. **GENERATOR'S CERTIFICATION:** I certify the materials described above on this manifest are not subject to federal regulations for reporting proper disposal of Hazardous Waste.

Printed/Typed Name	Signature	Month	Day	Year
Donald R Stokes		05	30	03

TRANSPORTER

17. Transporter 1 Acknowledgement of Receipt of Materials

Printed/Typed Name	Signature	Month	Day	Year
Alfonso Bojorquez	Alfonso Bojorquez	05	30	03

18. Transporter 2 Acknowledgement of Receipt of Materials

Printed/Typed Name	Signature	Month	Day	Year

FACILITY

19. Discrepancy Indication Space
Line 5 Address: 5540 Norwood Crt., El Paso, Texas 79924

20. Facility Owner or Operator: Certification of receipt of waste materials covered by this manifest except as noted in Item 19.

Printed/Typed Name	Signature	Month	Day	Year
Jonny Rivas		5	30	03

Printed by R.J. KELLER & ASSOCIATES, Inc. Nashua, NH 03063-1986

ORIGINAL – RETURN TO GENERATOR

NON-HAZ Rev. 12/98

Time 1201 TRK 414

NON-HAZARDOUS WASTE MANIFEST

1. Generator's US EPA ID No.: N/A
Manifest Doc. No.: JLG-226
2. Page 1 of 1

GENERATOR

3. Generator's Name and Mailing Address
HAFB
49th CES/CEV
HWY. 70, HAFB, NM 88330
FT-31
Sabre Road

4. Generator's Phone (505) 572-3931

5. Transporter 1 Company Name: JLG Trucking
6. US EPA ID Number: N/A
A. Transporter's Phone: 915-821-0671

7. Transporter 2 Company Name:
8. US EPA ID Number:
B. Transporter's Phone:

9. Designated Facility Name and Site Address
Rhino's DP-1051
1.7 mls. N. of NM/TX Stateline on Hwy. 54
Otero County, New Mexico
10. US EPA ID Number: N/A
C. Facility's Phone
915-842-9911
800-762-0241

11. Waste Shipping Name and Description	12. Containers No.	Type	13. Total Quantity	14. Unit Wt/Vol
a. Petroleum Impacted Soil Scale Ticket 19888	1	dump	41640	net
b. Scale Ticket 19840				
c.				
d.				

D. Additional Descriptions for Materials Listed Above
Non-Hazardous / Gasoline and Diesel Impacted

E. Handling Codes for Wastes Listed Above

15. Special Handling Instructions and Additional Information
Placement in Rhino Cell # G
20.82 tons

16. **GENERATOR'S CERTIFICATION:** I certify the materials described above on this manifest are not subject to federal regulations for reporting proper disposal of Hazardous Waste.
Printed/Typed Name: Darrow E. St. John
Signature:
Month 05 Day 30 Year 03

TRANSPORTER

17. Transporter 1 Acknowledgement of Receipt of Materials
Printed/Typed Name: JUAN MARTINEZ
Signature:
Month 05 Day 30 Year 03

18. Transporter 2 Acknowledgement of Receipt of Materials
Printed/Typed Name:
Signature:
Month Day Year

FACILITY

19. Discrepancy Indication Space
Line 5 Address: 5540 Norwood Crt., El Paso, Texas 79924

20. Facility Owner or Operator: Certification of receipt of waste materials covered by this manifest except as noted in Item 19.
Printed/Typed Name: MARTIN ALCALA
Signature:
Month 05 Day 30 Year 03

ORIGINAL – RETURN TO GENERATOR

NMED Rev. 12/98

Time 1427

TRK# 683

Please print or type
(Form designed for use on elite (12-pitch) typewriter)

NON-HAZARDOUS WASTE MANIFEST	1. Generator's US EPA ID No.	Manifest Doc. No.	2. Page 1 of 1
	N/A	JLG-227	

GENERATOR

3. Generator's Name and Mailing Address

HAFB
49th CES/CEV
HWY. 70, HAFB, NM 88330

FT-31
Sabre Road

4. Generator's Phone (505) 572-3931

5. Transporter 1 Company Name	6. US EPA ID Number	A. Transporter's Phone
JLG Trucking	N/A	915-821-0671
7. Transporter 2 Company Name	8. US EPA ID Number	B. Transporter's Phone

9. Designated Facility Name and Site Address	10. US EPA ID Number	C. Facility's Phone
Rhino's DP-1051 1.7 mls. N. of NM/TX Stateline on Hwy. 54 Otero County, New Mexico	N/A	915-842-9911 800-762-0241

11. Waste Shipping Name and Description	12. Containers No.	Type	13. Total Quantity	14. Unit Wt/Vol
a. Petroleum Impacted Soil Scale Ticket 19890	1	dump	40260	net
b.				
c.				
d.				

D. Additional Descriptions for Materials Listed Above

Non-Hazardous / Gasoline and Diesel Impacted

E. Handling Codes for Wastes Listed Above

15. Special Handling Instructions and Additional Information

20.13 tons

Placement in Rhino Cell # G

16. **GENERATOR'S CERTIFICATION:** I certify the materials described above on this manifest are not subject to federal regulations for reporting proper disposal of Hazardous Waste.

Printed/Typed Name	Signature	Month	Day	Year
Darrin R Stahl		05	30	03

TRANSPORTER

17. Transporter 1 Acknowledgement of Receipt of Materials

Printed/Typed Name	Signature	Month	Day	Year
Omar A Tavarez		05	30	03

18. Transporter 2 Acknowledgement of Receipt of Materials

Printed/Typed Name	Signature	Month	Day	Year

FACILITY

19. Discrepancy Indication Space

Line 5 Address: 5540 Norwood Crt., El Paso, Texas 79924

20. Facility Owner or Operator: Certification of receipt of waste materials covered by this manifest except as noted in Item 19.

Printed/Typed Name	Signature	Month	Day	Year
Henry Rivera		5	30	03

Printed by J. J. KELLER & ASSOCIATES, INC.
Neenah, WI 54957-0368

ORIGINAL – RETURN TO GENERATOR

TIME 1429

TRK 415

NON-HAZARDOUS WASTE MANIFEST

1. Generator's US EPA ID No.	Manifest Doc. No.	2. Page 1 of 1
N/A	JLG-228	

GENERATOR

3. Generator's Name and Mailing Address

HAFB
49th CES/CEV
HWY. 70, HAFB, NM 88330

FT-31
Sabre Road

4. Generator's Phone (505) 572-3931

5. Transporter 1 Company Name	6. US EPA ID Number	A. Transporter's Phone
JLG Trucking	N/A	915-821-0671
7. Transporter 2 Company Name	8. US EPA ID Number	B. Transporter's Phone

9. Designated Facility Name and Site Address	10. US EPA ID Number	C. Facility's Phone
Rhino's DP-1051 1.7 mls. N. of NM/TX Stateline on Hwy. 54 Otero County, New Mexico	N/A	915-842-9911 800-762-0241

11. Waste Shipping Name and Description	12. Containers No.	Type	13. Total Quantity	14. Unit Wt/Vol
a. Petroleum Impacted Soil Scale Ticket 19889	1	dump	36860	net
b.				
c.				
d.				

D. Additional Descriptions for Materials Listed Above

Non-Hazardous / Gasoline and Diesel Impacted

E. Handling Codes for Wastes Listed Above

15. Special Handling Instructions and Additional Information

18.43 tons

Placement in Rhino Cell # G

16. **GENERATOR'S CERTIFICATION:** I certify the materials described above on this manifest are not subject to federal regulations for reporting proper disposal of Hazardous Waste.

Printed/Typed Name	Signature	Month	Day	Year
Darrell Sabre		05	30	03

TRANSPORTER

17. Transporter 1 Acknowledgement of Receipt of Materials

Printed/Typed Name	Signature	Month	Day	Year
Jerry Nichols		05	30	03

18. Transporter 2 Acknowledgement of Receipt of Materials

Printed/Typed Name	Signature	Month	Day	Year

FACILITY

19. Discrepancy Indication Space

Line 5 Address: 5540 Norwood Crt., El Paso, Texas 79924

20. Facility Owner or Operator: Certification of receipt of waste materials covered by this manifest except as noted in Item 19.

Printed/Typed Name	Signature	Month	Day	Year
Henry Rivera		5	30	03

Printed on Recycled Paper

ORIGINAL – RETURN TO GENERATOR

NMED-HWB-05 Rev. 12/98

Time 2:30

5502

NON-HAZARDOUS WASTE MANIFEST

1. Generator's US EPA ID No.	Manifest Doc. No.	2. Page 1 of 1
N/A	R-102	

GENERATOR

3. Generator's Name and Mailing Address

HAFB
49th CES/CEV
HWY. 70, HAFB, NM 88330

FT-31
Sabre Road

4. Generator's Phone (505) 572-3931

5. Transporter 1 Company Name	6. US EPA ID Number	A. Transporter's Phone
Rhino Environmental	N/A	915-842-9911
7. Transporter 2 Company Name	8. US EPA ID Number	B. Transporter's Phone
9. Designated Facility Name and Site Address	10. US EPA ID Number	C. Facility's Phone
Rhino's DP-1051 1.7 mls. N. of NM/TX Stateline on Hwy. 54 Otero County, New Mexico	N/A	915-842-9911 800-762-0241

11. Waste Shipping Name and Description	12. Containers No.	Type	13. Total Quantity	14. Unit Wt/Vol
a. Petroleum Impacted Soil Scale Ticket 19987	1	dump	34440	net
b.				
c.				
d.				

D. Additional Descriptions for Materials Listed Above	E. Handling Codes for Wastes Listed Above
Non-Hazardous / Gasoline and Diesel Impacted	

15. Special Handling Instructions and Additional Information

Placement in Rhino Cell #6G

17.22 tons

16. **GENERATOR'S CERTIFICATION:** I certify the materials described above on this manifest are not subject to federal regulations for reporting proper disposal of Hazardous Waste.

Printed/Typed Name	Signature	Month	Day	Year
Daniel K. Holmquist		5	30	03

TRANSPORTER

17. Transporter 1 Acknowledgement of Receipt of Materials

Printed/Typed Name	Signature	Month	Day	Year
Jenny Rivera		5	30	03

18. Transporter 2 Acknowledgement of Receipt of Materials

Printed/Typed Name	Signature	Month	Day	Year

FACILITY

19. Discrepancy Indication Space

Line 5 Address: 200 Sunset Dr., Suite D, El Paso, TX 79922

20. Facility Owner or Operator: Certification of receipt of waste materials covered by this manifest except as noted in Item 19.

Printed/Typed Name	Signature	Month	Day	Year
Jenny Rivera		5	30	03

ORIGINAL – RETURN TO GENERATOR

Time 3:00

Trk 210

NON-HAZARDOUS WASTE MANIFEST

1. Generator's US EPA ID No.	Manifest Doc. No.	2. Page 1 of 1
N/A	D-184	

GENERATOR

3. Generator's Name and Mailing Address

HAFB
49th CES/CEV
HWY. 70, HAFB, NM 88330

FT-31
Sabre Road

4. Generator's Phone (505) 572-3931

5. Transporter 1 Company Name	6. US EPA ID Number	A. Transporter's Phone
DnJ Trucking	N/A.	505-430-2455
7. Transporter 2 Company Name	8. US EPA ID Number	B. Transporter's Phone

9. Designated Facility Name and Site Address	10. US EPA ID Number	C. Facility's Phone
Rhino's DP-1051 1.7 mls. N. of NM/TX Stateline on Hwy. 54 Otero County, New Mexico	N/A	915-842-9911 800-762-0241

11. Waste Shipping Name and Description	12. Containers No.	12. Containers Type	13. Total Quantity	14. Unit Wt/Vol
a. Petroleum Impacted Soil Scale Ticket 19885	1	dump	58750	net
b.				
c.				
d.				

D. Additional Descriptions for Materials Listed Above

Non-Hazardous / Gasoline and Diesel Impacted

E. Handling Codes for Wastes Listed Above

15. Special Handling Instructions and Additional Information

19.38 tons

Placement in Rhino Cell # G

16. **GENERATOR'S CERTIFICATION:** I certify the materials described above on this manifest are ~~not subject~~ to federal regulations for reporting proper disposal of Hazardous Waste.

Printed/Typed Name	Signature	Month	Day	Year
Darwin R Stalcup		5	30	03

TRANSPORTER

17. Transporter 1 Acknowledgement of Receipt of Materials

Printed/Typed Name	Signature	Month	Day	Year
CE Woods	CE Woods	5	30	03

18. Transporter 2 Acknowledgement of Receipt of Materials

Printed/Typed Name	Signature	Month	Day	Year

FACILITY

19. Discrepancy Indication Space

Line 5 Address: P.O. Box 693, La Luz, NM 88337

20. Facility Owner or Operator: Certification of receipt of waste materials covered by this manifest except as noted in Item 19.

Printed/Typed Name	Signature	Month	Day	Year
Henry Rivera		5	30	03

Printed by [illegible] Neenah, WI

ORIGINAL – RETURN TO GENERATOR

12-BLS-05 Rev. 12/98

Time 3:00

TEK # 204

NON-HAZARDOUS WASTE MANIFEST

1. Generator's US EPA ID No.: N/A
Manifest Doc. No.: D-185
2. Page 1 of 1

GENERATOR

3. Generator's Name and Mailing Address

HAFB
49th CES/CEV
HWY. 70, HAFB, NM 88330

FT-31
Sabre Road

4. Generator's Phone (505) 572-3931

5. Transporter 1 Company Name: DnJ Trucking
6. US EPA ID Number: N/A
A. Transporter's Phone: 505-430-2455

7. Transporter 2 Company Name:
8. US EPA ID Number:
B. Transporter's Phone:

9. Designated Facility Name and Site Address
Rhino's DP-1051
1.7 mls. N. of NM/TX Stateline on Hwy. 54
Otero County, New Mexico

10. US EPA ID Number: N/A
C. Facility's Phone
915-842-9911
800-762-0241

11. Waste Shipping Name and Description	12. Containers No.	Type	13. Total Quantity	14. Unit Wt/Vol
a. Petroleum Impacted Soil Scale Ticket 19886	1	dump	39330	net
b.				
c.				
d.				

D. Additional Descriptions for Materials Listed Above

Non-Hazardous / Gasoline and Diesel Impacted

E. Handling Codes for Wastes Listed Above

15. Special Handling Instructions and Additional Information

19.67 tons

Placement in Rhino Cell # G

16. **GENERATOR'S CERTIFICATION:** I certify the materials described above on this manifest are not subject to federal regulations for reporting proper disposal of Hazardous Waste.

Printed/Typed Name: Andrew R St John
Signature:
Month 05 Day 30 Year 03

TRANSPORTER

17. Transporter 1 Acknowledgement of Receipt of Materials

Printed/Typed Name: Steve Kidwell
Signature:
Month 05 Day 30 Year 03

18. Transporter 2 Acknowledgement of Receipt of Materials

Printed/Typed Name:
Signature:
Month Day Year

FACILITY

19. Discrepancy Indication Space

Line 5 Address: P.O. Box 693, La Luz, NM 88337

20. Facility Owner or Operator: Certification of receipt of waste materials covered by this manifest except as noted in Item 19.

Printed/Typed Name: Jerry Rivera
Signature:
Month 5 Day 30 Year 03

Printed by: [illegible]
Neenah, WI 54957-0349

ORIGINAL – RETURN TO GENERATOR

12-BLS-C5 Rev. 12/98

Time 1530

TEK #08

NON-HAZARDOUS WASTE MANIFEST

1. Generator's US EPA ID No.: N/A
Manifest Doc. No.: JLG-229
2. Page 1 of 1

GENERATOR

3. Generator's Name and Mailing Address
HAFB
49th CES/CEV
HWY. 70, HAFB, NM 88330

FT-31
Sabre Road

4. Generator's Phone (505) 572-3931

5. Transporter 1 Company Name: JLG Trucking
6. US EPA ID Number: N/A
A. Transporter's Phone: 915-821-0671

7. Transporter 2 Company Name
8. US EPA ID Number
B. Transporter's Phone

9. Designated Facility Name and Site Address
Rhino's DP-1051
1.7 mls. N. of NM/TX Stateline on Hwy. 54
Otero County, New Mexico
10. US EPA ID Number: N/A
C. Facility's Phone
915-842-9911
800-762-0241

11. Waste Shipping Name and Description	12. Containers No.	Type	13. Total Quantity	14. Unit Wt/Vol
a. Petroleum Impacted Soil Scale Ticket 19875	1	dump	11.66	net
b.				
c.				
d.				

D. Additional Descriptions for Materials Listed Above
Non-Hazardous / Gasoline and Diesel Impacted

E. Handling Codes for Wastes Listed Above

15. Special Handling Instructions and Additional Information
Placement in Rhino Cell # G

20.58 tons

16. **GENERATOR'S CERTIFICATION:** I certify the materials described above on this manifest are not subject to federal regulations for reporting proper disposal of Hazardous Waste.
Printed/Typed Name: Darrin R Stehr
Signature:
Month 05 Day 30 Year 03

TRANSPORTER

17. Transporter 1 Acknowledgement of Receipt of Materials
Printed/Typed Name: Alfonso Bojorquez
Signature: Alfonso Bojorquez
Month 05 Day 30 Year 03

18. Transporter 2 Acknowledgement of Receipt of Materials
Printed/Typed Name
Signature
Month Day Year

FACILITY

19. Discrepancy Indication Space
Line 5 Address: 5540 Norwood Crt., El Paso, Texas 79924

20. Facility Owner or Operator: Certification of receipt of waste materials covered by this manifest except as noted in Item 19.
Printed/Typed Name: Glenn Rivers
Signature:
Month 5 Day 30 Year 03

Printed in Nebraska

ORIGINAL – RETURN TO GENERATOR

2-Part Carbonless 12/96

TMR 720 TRK 757

NON-HAZARDOUS WASTE MANIFEST

1. Generator's US EPA ID No.: N/A | Manifest Doc. No.: R-117 | 2. Page 1 of 1

GENERATOR

3. Generator's Name and Mailing Address
HAFB
49th CES/CEV
HWY. 70, HAFB, NM 88330

4. Generator's Phone (505) 572-3931

~~POL Yard~~ ~~(Site 2/5 South)~~ FT-31 Sabre Road

5. Transporter 1 Company Name: ~~Rhino Environmental~~ SLG Trucking | 6. US EPA ID Number: N/A | A. Transporter's Phone: 915-~~842-9911~~ 821-0671

7. Transporter 2 Company Name | 8. US EPA ID Number | B. Transporter's Phone

9. Designated Facility Name and Site Address
Rhino's DP-1051
1.7 mls. N. of NM/TX Stateline on Hwy. 54
Otero County, New Mexico

10. US EPA ID Number: N/A

C. Facility's Phone
915-842-9911
800-762-0241

11. Waste Shipping Name and Description	12. Containers No.	Type	13. Total Quantity	14. Unit Wt/Vol
a. Hydrocarbon Impacted Soil Scale Ticket 19892	1	dump	46970	net
b.				
c.				
d.				

D. Additional Descriptions for Materials Listed Above
Non-Hazardous / Gasoline and Diesel Impacted

E. Handling Codes for Wastes Listed Above

15. Special Handling Instructions and Additional Information
Placement in Rhino Cell # ~~B~~ 6

23.49 tons

16. **GENERATOR'S CERTIFICATION:** I certify the materials described above on this manifest are not subject to federal regulations for reporting proper disposal of Hazardous Waste.

Printed/Typed Name	Signature	Month	Day	Year
Daniel K. Holmquist		6	02	03

TRANSPORTER

17. Transporter 1 Acknowledgement of Receipt of Materials

Printed/Typed Name	Signature	Month	Day	Year
HECTOR M.	HECTOR M.	6	02	03

18. Transporter 2 Acknowledgement of Receipt of Materials

Printed/Typed Name	Signature	Month	Day	Year

FACILITY

19. Discrepancy Indication Space
Line 5 Address: ~~200 Sunset Dr., Suite D, El Paso, TX 79922~~ 5540 Norwood Ct El Paso, Texas 79924
Line 5: Transporter name & ph # 6/9 South

20. Facility Owner or Operator: Certification of receipt of waste materials covered by this manifest except as noted in Item 19.

Printed/Typed Name	Signature	Month	Day	Year
Henry Romero		6	02	03

Printed by [redacted] Neenah, WI 54956

ORIGINAL – RETURN TO GENERATOR

12-BLS-05 Rev. 12/98

Time 720 Ticket 08

NON-HAZARDOUS WASTE MANIFEST

1. Generator's US EPA ID No. N/A | Manifest Doc. No. R-124 | 2. Page 1 of 1

GENERATOR

3. Generator's Name and Mailing Address
HAFB
49th CES/CEV
HWY. 70, HAFB, NM 88330

EG ~~POL Yard~~ ~~(Site 2/5 South)~~ FT-31 Sabre Road

4. Generator's Phone (505) 572-3931

5. Transporter 1 Company Name ~~Rhino Environmental~~ SLG Trucking | 6. US EPA ID Number N/A | A. Transporter's Phone 915-~~842-9911~~ 821-0671

7. Transporter 2 Company Name | 8. US EPA ID Number | B. Transporter's Phone

9. Designated Facility Name and Site Address
Rhino's DP-1051
1.7 mls. N. of NM/TX Stateline on Hwy. 54
Otero County, New Mexico

10. US EPA ID Number N/A

C. Facility's Phone
915-842-9911
800-762-0241

11. Waste Shipping Name and Description	12. Containers No.	Type	13. Total Quantity	14. Unit Wt/Vol
a. Hydrocarbon Impacted Soil Scale Ticket 19902	1	dump	42120	net
b.				
c.				
d.				

D. Additional Descriptions for Materials Listed Above
Non-Hazardous / Gasoline and Diesel Impacted

E. Handling Codes for Wastes Listed Above

15. Special Handling Instructions and Additional Information
Placement in Rhino Cell # ~~B~~ 6

21.06 tons

16. **GENERATOR'S CERTIFICATION:** I certify the materials described above on this manifest are not subject to federal regulations for reporting proper disposal of Hazardous Waste.

Printed/Typed Name: David Scruggs | Signature | Month 06 Day 02 Year 03

TRANSPORTER

17. Transporter 1 Acknowledgement of Receipt of Materials
Printed/Typed Name: Alfonso Bojorquez | Signature | Month 06 Day 02 Year 03

18. Transporter 2 Acknowledgement of Receipt of Materials
Printed/Typed Name | Signature | Month . Day . Year .

FACILITY

19. Discrepancy Indication Space
Line 5 Address: ~~200 Sunset Dr., Suite D, El Paso, TX 79922~~ EG Norwood Ct, El Paso, Texas 79924
line 5: Transporter name & ph# 6/9 Earth

20. Facility Owner or Operator: Certification of receipt of waste materials covered by this manifest except as noted in Item 19.

Printed/Typed Name: Jerry Rivers | Signature | Month 6 Day 02 Year 09

Printed by [illegible] Neenah, WI

ORIGINAL – RETURN TO GENERATOR

12-BLS-25 Rev. 12/98

TIME 7:20

TRK 693

NON-HAZARDOUS WASTE MANIFEST

1. Generator's US EPA ID No.	Manifest Doc. No.	2. Page 1 of 1
N/A	JLG-230	

GENERATOR

3. Generator's Name and Mailing Address
HAFB
49th CES/CEV
HWY. 70, HAFB, NM 88330

FT-31
Sabre Road

4. Generator's Phone (505) 572-3931

5. Transporter 1 Company Name	6. US EPA ID Number	A. Transporter's Phone
JLG Trucking	N/A	915-821-0671
7. Transporter 2 Company Name	8. US EPA ID Number	B. Transporter's Phone

9. Designated Facility Name and Site Address	10. US EPA ID Number	C. Facility's Phone
Rhino's DP-1051 1.7 mls. N. of NM/TX Stateline on Hwy. 54 Otero County, New Mexico	N/A	915-842-9911 800-762-0241

11. Waste Shipping Name and Description	12. Containers No.	Type	13. Total Quantity	14. Unit Wt/Vol
a. Petroleum Impacted Soil Scale Ticket 19893	1	dump	41.800	net
b.				
c.				
d.				

D. Additional Descriptions for Materials Listed Above
Non-Hazardous / Gasoline and Diesel Impacted

E. Handling Codes for Wastes Listed Above

15. Special Handling Instructions and Additional Information
20.90 tons
Placement in Rhino Cell # G

16. **GENERATOR'S CERTIFICATION:** I certify the materials described above on this manifest are not subject to federal regulations for reporting proper disposal of Hazardous Waste.

Printed/Typed Name	Signature	Month	Day	Year
Brian R Tobin		06	02	03

TRANSPORTER

17. Transporter 1 Acknowledgement of Receipt of Materials

Printed/Typed Name	Signature	Month	Day	Year
Omar Tenas	Omar Tenas	06	02	03

18. Transporter 2 Acknowledgement of Receipt of Materials

Printed/Typed Name	Signature	Month	Day	Year

FACILITY

19. Discrepancy Indication Space
Line 5 Address: 5540 Norwood Crt., El Paso, Texas 79924

20. Facility Owner or Operator: Certification of receipt of waste materials covered by this manifest except as noted in Item 19.

Printed/Typed Name	Signature	Month	Day	Year
MARTIN ALCALA		06	02	03

ORIGINAL – RETURN TO GENERATOR

NMED WQCC 1-203-LS-CS Rev. 12/98

Time 7:30

TRK # 414

NON-HAZARDOUS WASTE MANIFEST

1. Generator's US EPA ID No.: N/A
Manifest Doc. No.: R-123
2. Page 1 of 1

GENERATOR

3. Generator's Name and Mailing Address
HAFB
49th CES/CEV
HWY. 70, HAFB, NM 88330

4. Generator's Phone (505) 572-3931

~~POL Yard~~ ~~(Site 2/5 South)~~ FT-31 Sabre Road

5. Transporter 1 Company Name: ~~Rhino Environmental~~ SLG Trucking
6. US EPA ID Number: N/A
A. Transporter's Phone: 915-~~842-9911~~ 821-0671

7. Transporter 2 Company Name
8. US EPA ID Number
B. Transporter's Phone

9. Designated Facility Name and Site Address
Rhino's DP-1051
1.7 mls. N. of NM/TX Stateline on Hwy. 54
Otero County, New Mexico
10. US EPA ID Number: N/A
C. Facility's Phone
915-842-9911
800-762-0241

11. Waste Shipping Name and Description	12. Containers No.	Type	13. Total Quantity	14. Unit Wt/Vol
a. Hydrocarbon Impacted Soil Scale Ticket 19896	1	dump	~~16480~~ 23.24 tons	net
b.				
c.				
d.				

D. Additional Descriptions for Materials Listed Above
Non-Hazardous / Gasoline and Diesel Impacted

E. Handling Codes for Wastes Listed Above

15. Special Handling Instructions and Additional Information
Placement in Rhino Cell #~~B~~6

16. **GENERATOR'S CERTIFICATION:** I certify the materials described above on this manifest are not subject to federal regulations for reporting proper disposal of Hazardous Waste.

Printed/Typed Name	Signature	Month	Day	Year
David Scruggs		10	02	03

TRANSPORTER

17. Transporter 1 Acknowledgement of Receipt of Materials

Printed/Typed Name	Signature	Month	Day	Year
Juan Martinez		10	02	03

18. Transporter 2 Acknowledgement of Receipt of Materials

Printed/Typed Name	Signature	Month	Day	Year

FACILITY

19. Discrepancy Indication Space
Line 5 Address: ~~200 Sunset Dr., Suite D, El Paso, TX 79922~~ Norwood Ct, El Paso Texas 79924
Line 5: Transporter name & ph# 6/9 Smith

20. Facility Owner or Operator: Certification of receipt of waste materials covered by this manifest except as noted in Item 19.

Printed/Typed Name	Signature	Month	Day	Year
Henry Rivera		10	02	03

Printed by Hannah, WI 608-[illegible]

ORIGINAL – RETURN TO GENERATOR

[illegible] Rev. 12/98

Time 730

TRK # 415

NON-HAZARDOUS WASTE MANIFEST

1. Generator's US EPA ID No.	Manifest Doc. No.	2. Page 1 of 1
N/A	R-104	

GENERATOR

3. Generator's Name and Mailing Address

HAFB
49th CES/CEV
HWY. 70, HAFB, NM 88330

4. Generator's Phone (505) 572-3931

FT-31
Sabre Road

5. Transporter 1 Company Name	6. US EPA ID Number	A. Transporter's Phone
~~Rhino Environmental~~ Gomez Trucking	N/A	915-~~842-9911~~ 821-0671
7. Transporter 2 Company Name	8. US EPA ID Number	B. Transporter's Phone

9. Designated Facility Name and Site Address	10. US EPA ID Number	C. Facility's Phone
Rhino's DP-1051 1.7 mls. N. of NM/TX Stateline on Hwy. 54 Otero County, New Mexico	N/A	915-842-9911 800-762-0241

11. Waste Shipping Name and Description	12. Containers No.	12. Containers Type	13. Total Quantity	14. Unit Wt/Vol
a. Petroleum Impacted Soil Scale Ticket 19894	1	dump	42910	net
b.				
c.				
d.				

D. Additional Descriptions for Materials Listed Above

Non-Hazardous / Gasoline and Diesel Impacted

E. Handling Codes for Wastes Listed Above

15. Special Handling Instructions and Additional Information

21.46 tons

Placement in Rhino Cell # 8 & 9

16. **GENERATOR'S CERTIFICATION:** I certify the materials described above on this manifest are not subject to federal regulations for reporting proper disposal of Hazardous Waste.

Printed/Typed Name	Signature	Month	Day	Year
Daniel K. Holmes		6	2	03

TRANSPORTER

17. Transporter 1 Acknowledgement of Receipt of Materials

Printed/Typed Name	Signature	Month	Day	Year
JERRY NICHOLS		6	2	03

18. Transporter 2 Acknowledgement of Receipt of Materials

Printed/Typed Name	Signature	Month	Day	Year

FACILITY

19. Discrepancy Indication Space

8 & 9

Line 5 Address: ~~200 Sunset Dr., Suite D, El Paso, TX 79922~~ 5540 Norwood Crt, El Paso Texas 79924

Line 5: Transporter name & ph # 619 South

20. Facility Owner or Operator: Certification of receipt of waste materials covered by this manifest except as noted in Item 19.

Printed/Typed Name	Signature	Month	Day	Year
Debra Rivera		6	2	03

ORIGINAL – RETURN TO GENERATOR

7:40

5502

NON-HAZARDOUS WASTE MANIFEST

1. Generator's US EPA ID No.	Manifest Doc. No.	2. Page 1 of 1
N/A	R-103	

GENERATOR

3. Generator's Name and Mailing Address

HAFB
49th CES/CEV
HWY. 70, HAFB, NM 88330

FT-31
Sabre Road

4. Generator's Phone (505) 572-3931

5. Transporter 1 Company Name	6. US EPA ID Number	A. Transporter's Phone
Rhino Environmental	N/A	915-842-9911
7. Transporter 2 Company Name	8. US EPA ID Number	B. Transporter's Phone
9. Designated Facility Name and Site Address	10. US EPA ID Number	C. Facility's Phone
Rhino's DP-1051 1.7 mls. N. of NM/TX Stateline on Hwy. 54 Otero County, New Mexico	N/A	915-842-9911 800-762-0241

11. Waste Shipping Name and Description	12. Containers No.	Type	13. Total Quantity	14. Unit Wt/Vol
a. Petroleum Impacted Soil Scale Ticket 19895	1	dump	42810	net
b.				
c.				
d.				

D. Additional Descriptions for Materials Listed Above

Non-Hazardous / Gasoline and Diesel Impacted

E. Handling Codes for Wastes Listed Above

15. Special Handling Instructions and Additional Information

21.41 tons

Placement in Rhino Cell #BG

16. **GENERATOR'S CERTIFICATION:** I certify the materials described above on this manifest are not subject to federal regulations for reporting proper disposal of Hazardous Waste.

Printed/Typed Name	Signature	Month	Day	Year
Daniel K. Holmquist		6	02	03

TRANSPORTER

17. Transporter 1 Acknowledgement of Receipt of Materials

Printed/Typed Name	Signature	Month	Day	Year
Henry Rivera		6	02	03

18. Transporter 2 Acknowledgement of Receipt of Materials

Printed/Typed Name	Signature	Month	Day	Year

FACILITY

19. Discrepancy Indication Space

Line 5 Address: 200 Sunset Dr., Suite D, El Paso, TX 79922

20. Facility Owner or Operator: Certification of receipt of waste materials covered by this manifest except as noted in Item 19.

Printed/Typed Name	Signature	Month	Day	Year
Henry Rivera		6	2	03

ORIGINAL – RETURN TO GENERATOR

Time 0830

TRK #204

NON-HAZARDOUS WASTE MANIFEST

1. Generator's US EPA ID No.: N/A
Manifest Doc. No.: D-186
2. Page 1 of 1

GENERATOR

3. Generator's Name and Mailing Address
HAFB
49th CES/CEV
HWY. 70, HAFB, NM 88330

FT-31
Sabre Road

4. Generator's Phone (505) 572-3931

5. Transporter 1 Company Name: DnJ Trucking
6. US EPA ID Number: N/A
A. Transporter's Phone: 505-430-2455

7. Transporter 2 Company Name:
8. US EPA ID Number:
B. Transporter's Phone:

9. Designated Facility Name and Site Address
Rhino's DP-1051
1.7 mls. N. of NM/TX Stateline on Hwy. 54
Otero County, New Mexico
10. US EPA ID Number: N/A
C. Facility's Phone
915-842-9911
800-762-0241

11. Waste Shipping Name and Description	12. Containers No.	Type	13. Total Quantity	14. Unit Wt/Vol
a. Petroleum Impacted Soil Scale Ticket 19898	1	dump	42710	net
b.				
c.				
d.				

D. Additional Descriptions for Materials Listed Above
Non-Hazardous / Gasoline and Diesel Impacted

E. Handling Codes for Wastes Listed Above

15. Special Handling Instructions and Additional Information
21.36 tons
Placement in Rhino Cell # G

16. **GENERATOR'S CERTIFICATION:** I certify the materials described above on this manifest are not subject to federal regulations for reporting proper disposal of Hazardous Waste.
Printed/Typed Name: Darrell Sabre
Signature:
Month 06 Day 02 Year 03

TRANSPORTER

17. Transporter 1 Acknowledgement of Receipt of Materials
Printed/Typed Name: Emmitt Ramsey
Signature:
Month 6 Day 2 Year 03

18. Transporter 2 Acknowledgement of Receipt of Materials
Printed/Typed Name:
Signature:
Month . Day . Year .

FACILITY

19. Discrepancy Indication Space
Line 5 Address: P.O. Box 693, La Luz, NM 88337

20. Facility Owner or Operator: Certification of receipt of waste materials covered by this manifest except as noted in Item 19.
Printed/Typed Name: MARTIN ALCALA
Signature:
Month 06 Day 02 Year 03

Printed by [illegible]

ORIGINAL – RETURN TO GENERATOR

12-BLS-C5 Rev. 12/98

TIME 1110

TRK # 751

NON-HAZARDOUS WASTE MANIFEST

1. Generator's US EPA ID No.	Manifest Doc. No.	2. Page 1 of 1
N/A	JLG-231	

GENERATOR

3. Generator's Name and Mailing Address
HAFB
49th CES/CEV
HWY. 70, HAFB, NM 88330

FT-31
Sabre Road

4. Generator's Phone (505) 572-3931

5. Transporter 1 Company Name	6. US EPA ID Number	A. Transporter's Phone
JLG Trucking	N/A	915-821-0671
7. Transporter 2 Company Name	8. US EPA ID Number	B. Transporter's Phone

9. Designated Facility Name and Site Address
Rhino's DP-1051
1.7 mls. N. of NM/TX Stateline on Hwy. 54
Otero County, New Mexico

10. US EPA ID Number
N/A

C. Facility's Phone
915-842-9911
800-762-0241

11. Waste Shipping Name and Description	12. Containers No.	12. Containers Type	13. Total Quantity	14. Unit Wt/Vol
a. Petroleum Impacted Soil Scale Ticket 19899	1	dump	46.250	net
b.				
c.				
d.				

D. Additional Descriptions for Materials Listed Above
Non-Hazardous / Gasoline and Diesel Impacted

E. Handling Codes for Wastes Listed Above

15. Special Handling Instructions and Additional Information
Placement in Rhino Cell # G

23.13 Trvo

16. **GENERATOR'S CERTIFICATION:** I certify the materials described above on this manifest are not subject to federal regulations for reporting proper disposal of Hazardous Waste.

Printed/Typed Name	Signature	Month	Day	Year
Daniel K. Holmquist		06	02	03

TRANSPORTER

17. Transporter 1 Acknowledgement of Receipt of Materials

Printed/Typed Name	Signature	Month	Day	Year
HECTOR M	HECTOR M	06	08	03

18. Transporter 2 Acknowledgement of Receipt of Materials

Printed/Typed Name	Signature	Month	Day	Year

FACILITY

19. Discrepancy Indication Space
Line 5 Address: 5540 Norwood Crt., El Paso, Texas 79924

20. Facility Owner or Operator: Certification of receipt of waste materials covered by this manifest except as noted in Item 19.

Printed/Typed Name	Signature	Month	Day	Year
Jeanny Rivera		6	02	03

ORIGINAL – RETURN TO GENERATOR

12-BLS-C5 Rev. 12/98

Time 1130

TRK #415

NON-HAZARDOUS WASTE MANIFEST

1. Generator's US EPA ID No.: N/A
Manifest Doc. No.: JLG-232
2. Page 1 of 1

GENERATOR

3. Generator's Name and Mailing Address
HAFB
49th CES/CEV
HWY. 70, HAFB, NM 88330

FT-31
Sabre Road

4. Generator's Phone (505) 572-3931

5. Transporter 1 Company Name: JLG Trucking
6. US EPA ID Number: N/A
A. Transporter's Phone: 915-821-0671

7. Transporter 2 Company Name
8. US EPA ID Number
B. Transporter's Phone

9. Designated Facility Name and Site Address
Rhino's DP-1051
1.7 mls. N. of NM/TX Stateline on Hwy. 54
Otero County, New Mexico
10. US EPA ID Number: N/A
C. Facility's Phone
915-842-9911
800-762-0241

11. Waste Shipping Name and Description	12. Containers No.	Type	13. Total Quantity	14. Unit Wt/Vol
a. Petroleum Impacted Soil Scale Ticket 19900	1	dump	11.50 T/O	net
b.				
c.				
d.				

D. Additional Descriptions for Materials Listed Above
Non-Hazardous / Gasoline and Diesel Impacted

E. Handling Codes for Wastes Listed Above

15. Special Handling Instructions and Additional Information
22.97 tons
Placement in Rhino Cell # G

16. **GENERATOR'S CERTIFICATION:** I certify the materials described above on this manifest are not subject to federal regulations for reporting proper disposal of Hazardous Waste.
Printed/Typed Name: Daniel K. Holmquist
Signature:
Month: 06 Day: 02 Year: 03

TRANSPORTER

17. Transporter 1 Acknowledgement of Receipt of Materials
Printed/Typed Name: JERRY NICHOLS
Signature:
Month: 6 Day: 2 Year: 03

18. Transporter 2 Acknowledgement of Receipt of Materials
Printed/Typed Name
Signature
Month: Day: Year:

FACILITY

19. Discrepancy Indication Space
Line 5 Address: 5540 Norwood Crt., El Paso, Texas 79924

20. Facility Owner or Operator: Certification of receipt of waste materials covered by this manifest except as noted in Item 19.
Printed/Typed Name: Jerry Rinks
Signature:
Month: 6 Day: 2 Year: 03

Printed by J. [illegible] INC.
Neenah, WI 54957-0368

ORIGINAL – RETURN TO GENERATOR

12-BLS-CE Rev. 12/98

Time 1200

TRK #204

NON-HAZARDOUS WASTE MANIFEST

1. Generator's US EPA ID No.	Manifest Doc. No.	2. Page 1 of 1
N/A	D-187	

GENERATOR

3. Generator's Name and Mailing Address
HAFB
49th CES/CEV
HWY. 70, HAFB, NM 88330

4. Generator's Phone (505) 572-3931

FT-31
Sabre Road

TRANSPORTER

5. Transporter 1 Company Name	6. US EPA ID Number	A. Transporter's Phone
DnJ Trucking	N/A	505-430-2455
7. Transporter 2 Company Name	8. US EPA ID Number	B. Transporter's Phone

FACILITY

9. Designated Facility Name and Site Address	10. US EPA ID Number	C. Facility's Phone
Rhino's DP-1051 1.7 mls. N. of NM/TX Stateline on Hwy. 54 Otero County, New Mexico	N/A	915-842-9911 800-762-0241

11. Waste Shipping Name and Description	12. Containers No.	Type	13. Total Quantity	14. Unit Wt/Vol
a. Petroleum Impacted Soil Scale Ticket 19901	1	dump	48050 net	
b.				
c.				
d.				

D. Additional Descriptions for Materials Listed Above
Non-Hazardous / Gasoline and Diesel Impacted

E. Handling Codes for Wastes Listed Above

15. Special Handling Instructions and Additional Information
Placement in Rhino Cell # G

24.03 tons

16. **GENERATOR'S CERTIFICATION:** I certify the materials described above on this manifest are not subject to federal regulations for reporting proper disposal of Hazardous Waste.

Printed/Typed Name	Signature	Month	Day	Year
Darrell R Ohlau		06	02	03

17. Transporter 1 Acknowledgement of Receipt of Materials

Printed/Typed Name	Signature	Month	Day	Year
Emmitt Ramsey		6	2	03

18. Transporter 2 Acknowledgement of Receipt of Materials

Printed/Typed Name	Signature	Month	Day	Year

FACILITY

19. Discrepancy Indication Space
Line 5 Address: P.O. Box 693, La Luz, NM 88337

20. Facility Owner or Operator: Certification of receipt of waste materials covered by this manifest except as noted in Item 19.

Printed/Typed Name	Signature	Month	Day	Year
MARTIN ALCALA		6	02	03

United States Department of Energy

ORIGINAL – RETURN TO GENERATOR

12-BLS-C5 Rev. 12/98

Time 1205

TRK # 08

[redacted]

NON-HAZARDOUS WASTE MANIFEST	1. Generator's US EPA ID No. N/A	Manifest Doc. No. JLG-233	2. Page 1 of 1	

GENERATOR

3. Generator's Name and Mailing Address
HAFB
49th CES/CEV
HWY. 70, HAFB, NM 88330

FT-31
Sabre Road

4. Generator's Phone (505) 572-3931

5. Transporter 1 Company Name	6. US EPA ID Number	A. Transporter's Phone
JLG Trucking	N/A	915-821-0671
7. Transporter 2 Company Name	8. US EPA ID Number	B. Transporter's Phone
9. Designated Facility Name and Site Address	10. US EPA ID Number	C. Facility's Phone
Rhino's DP-1051 1.7 mls. N. of NM/TX Stateline on Hwy. 54 Otero County, New Mexico	N/A	915-842-9911 800-762-0241

11. Waste Shipping Name and Description	12. Containers No.	Type	13. Total Quantity	14. Unit Wt/Vol
a. Petroleum Impacted Soil Scale Ticket 19908	1	dump	42580	net
b.				
c.				
d.				

D. Additional Descriptions for Materials Listed Above
Non-Hazardous / Gasoline and Diesel Impacted

E. Handling Codes for Wastes Listed Above

15. Special Handling Instructions and Additional Information
Placement in Rhino Cell # G

21.29 tons

16. **GENERATOR'S CERTIFICATION:** I certify the materials described above on this manifest are not subject to federal regulations for reporting proper disposal of Hazardous Waste.

Printed/Typed Name	Signature	Month	Day	Year
Daniel K. Holmquist		06	02	03

TRANSPORTER

17. Transporter 1 Acknowledgement of Receipt of Materials

Printed/Typed Name	Signature	Month	Day	Year
Alfonso Bojorquez	Alfonso Bojorquez	06	02	03

18. Transporter 2 Acknowledgement of Receipt of Materials

Printed/Typed Name	Signature	Month	Day	Year

FACILITY

19. Discrepancy Indication Space
Line 5 Address: 5540 Norwood Crt., El Paso, Texas 79924

20. Facility Owner or Operator: Certification of receipt of waste materials covered by this manifest except as noted in Item 19.

Printed/Typed Name	Signature	Month	Day	Year
Jerry Baca		06	02	03

Printed by: QUALITY CARBONLESS FORMS, INC. Neenah, WI 54957-0309

ORIGINAL – RETURN TO GENERATOR

12-BLS-C5 Rev. 12/98

Time 1205

TRK # 414

NON-HAZARDOUS WASTE MANIFEST

1. Generator's US EPA ID No.: N/A
Manifest Doc. No.: JLG-234
2. Page 1 of 1

GENERATOR

3. Generator's Name and Mailing Address
HAFB
49th CES/CEV
HWY. 70, HAFB, NM 88330

FT-31
Sabre Road

4. Generator's Phone (505) 572-3931

5. Transporter 1 Company Name: JLG Trucking
6. US EPA ID Number: N/A
A. Transporter's Phone: 915-821-0671

7. Transporter 2 Company Name
8. US EPA ID Number
B. Transporter's Phone

9. Designated Facility Name and Site Address
Rhino's DP-1051
1.7 mls. N. of NM/TX Stateline on Hwy. 54
Otero County, New Mexico
10. US EPA ID Number: N/A
C. Facility's Phone
915-842-9911
800-762-0241

11. Waste Shipping Name and Description	12. Containers No.	Type	13. Total Quantity	14. Unit Wt/Vol
a. Petroleum Impacted Soil Scale Ticket 19910	1	dump	40736	net
b.				
c.				
d.				

D. Additional Descriptions for Materials Listed Above
Non-Hazardous / Gasoline and Diesel Impacted

E. Handling Codes for Wastes Listed Above

15. Special Handling Instructions and Additional Information
20.37 tons
Placement in Rhino Cell # G

TRANSPORTER

16. **GENERATOR'S CERTIFICATION:** I certify the materials described above on this manifest are not subject to federal regulations for reporting proper disposal of Hazardous Waste.
Printed/Typed Name: Daniel K. Holmquist
Signature:
Month 10 Day 02 Year 03

17. Transporter 1 Acknowledgement of Receipt of Materials
Printed/Typed Name: Juan Martinez
Signature:
Month 10 Day 2 Year 03

18. Transporter 2 Acknowledgement of Receipt of Materials
Printed/Typed Name
Signature
Month Day Year

FACILITY

19. Discrepancy Indication Space
Line 5 Address: 5540 Norwood Crt., El Paso, Texas 79924

20. Facility Owner or Operator: Certification of receipt of waste materials covered by this manifest except as noted in Item 19.
Printed/Typed Name: Jerry Rivera
Signature:
Month 10 Day 02 Year 03

Printed by KELLER ASSOCIATES, INC.
New Mexico

ORIGINAL – RETURN TO GENERATOR

12-BLS-C5 Rev. 12/98

Time 1215

TRK 5502

NON-HAZARDOUS WASTE MANIFEST	1. Generator's US EPA ID No.	Manifest Doc. No.	2. Page 1 of 1	
	N/A	R-105		

GENERATOR

3. Generator's Name and Mailing Address

HAFB
49th CES/CEV
HWY. 70, HAFB, NM 88330

4. Generator's Phone (505) 572-3931

FT-31
Sabre Road

5. Transporter 1 Company Name	6. US EPA ID Number	A. Transporter's Phone
Rhino Environmental	N/A	915-842-9911
7. Transporter 2 Company Name	8. US EPA ID Number	B. Transporter's Phone

9. Designated Facility Name and Site Address	10. US EPA ID Number	C. Facility's Phone
Rhino's DP-1051 1.7 mls. N. of NM/TX Stateline on Hwy. 54 Otero County, New Mexico	N/A	915-842-9911 800-762-0241

11. Waste Shipping Name and Description	12. Containers No.	Type	13. Total Quantity	14. Unit Wt/Vol
a. Petroleum Impacted Soil Scale Ticket 19905	1	dump	42420	net
b.				
c.				
d.				

D. Additional Descriptions for Materials Listed Above

Non-Hazardous / Gasoline and Diesel Impacted

E. Handling Codes for Wastes Listed Above

15. Special Handling Instructions and Additional Information

21.21 tons

Placement in Rhino Cell # B/G

16. **GENERATOR'S CERTIFICATION:** I certify the materials described above on this manifest are not subject to federal regulations for reporting proper disposal of Hazardous Waste.

Printed/Typed Name	Signature	Month	Day	Year
Daniel K. Holmquist		06	02	03

TRANSPORTER

17. Transporter 1 Acknowledgement of Receipt of Materials

Printed/Typed Name	Signature	Month	Day	Year
Jeremy Rivera		6	02	03

18. Transporter 2 Acknowledgement of Receipt of Materials

Printed/Typed Name	Signature	Month	Day	Year

FACILITY

19. Discrepancy Indication Space

Line 5 Address: 200 Sunset Dr., Suite D, El Paso, TX 79922

20. Facility Owner or Operator: Certification of receipt of waste materials covered by this manifest except as noted in Item 19.

Printed/Typed Name	Signature	Month	Day	Year
Jean Rivera		6	2	03

ORIGINAL – RETURN TO GENERATOR

Time 1215

TRK #505

NON-HAZARDOUS WASTE MANIFEST

1. Generator's US EPA ID No.: N/A
Manifest Doc. No.: R-106
2. Page 1 of 1

GENERATOR

3. Generator's Name and Mailing Address
HAFB
49th CES/CEV
HWY. 70, HAFB, NM 88330
FT-31
Sabre Road

4. Generator's Phone (505) 572-3931

5. Transporter 1 Company Name: Rhino Environmental
6. US EPA ID Number: N/A
A. Transporter's Phone: 915-842-9911

7. Transporter 2 Company Name:
8. US EPA ID Number:
B. Transporter's Phone:

9. Designated Facility Name and Site Address
Rhino's DP-1051
1.7 mls. N. of NM/TX Stateline on Hwy. 54
Otero County, New Mexico
10. US EPA ID Number: N/A
C. Facility's Phone
915-842-9911
800-762-0241

11. Waste Shipping Name and Description	12. Containers No.	Type	13. Total Quantity	14. Unit Wt/Vol
a. Petroleum Impacted Soil Scale Ticket 19904	1	dump	49100	net
b.				
c.				
d.				

D. Additional Descriptions for Materials Listed Above
Non-Hazardous / Gasoline and Diesel Impacted

E. Handling Codes for Wastes Listed Above

15. Special Handling Instructions and Additional Information
with ticket 19904
Placement in Rhino Cell #BG
6YW.82 600
33500
49100
24.55 tons

16. **GENERATOR'S CERTIFICATION:** I certify the materials described above on this manifest are not subject to federal regulations for reporting proper disposal of Hazardous Waste.
Printed/Typed Name: Daniel K. Holmquist
Signature:
Month 06 Day 02 Year 03

TRANSPORTER

17. Transporter 1 Acknowledgement of Receipt of Materials
Printed/Typed Name: MICHAEL MALDONADO
Signature:
Month 6 Day 2 Year 03

18. Transporter 2 Acknowledgement of Receipt of Materials
Printed/Typed Name:
Signature:
Month Day Year

FACILITY

19. Discrepancy Indication Space
Line 5 Address: 200 Sunset Dr., Suite D, El Paso, TX 79922

20. Facility Owner or Operator: Certification of receipt of waste materials covered by this manifest except as noted in Item 19.
Printed/Typed Name: Jerry Rivera
Signature:
Month 6 Day 2 Year 03

ORIGINAL – RETURN TO GENERATOR

TIME 1335

TRK 693

NON-HAZARDOUS WASTE MANIFEST

1. Generator's US EPA ID No.: N/A
Manifest Doc. No.: JLG-235
2. Page 1 of 1

GENERATOR

3. Generator's Name and Mailing Address
HAFB
49th CES/CEV
HWY. 70, HAFB, NM 88330

FT-31
Sabre Road

4. Generator's Phone (505) 572-3931

5. Transporter 1 Company Name: JLG Trucking
6. US EPA ID Number: N/A
A. Transporter's Phone: 915-821-0671

7. Transporter 2 Company Name
8. US EPA ID Number
B. Transporter's Phone

9. Designated Facility Name and Site Address
Rhino's DP-1051
1.7 mls. N. of NM/TX Stateline on Hwy. 54
Otero County, New Mexico
10. US EPA ID Number: N/A
C. Facility's Phone
915-842-9911
800-762-0241

11. Waste Shipping Name and Description	12. Containers No.	Type	13. Total Quantity	14. Unit Wt/Vol
a. Petroleum Impacted Soil Scale Ticket 19906	1	dump	43120	net
b.				
c.				
d.				

D. Additional Descriptions for Materials Listed Above
Non-Hazardous / Gasoline and Diesel Impacted

E. Handling Codes for Wastes Listed Above

15. Special Handling Instructions and Additional Information
Placement in Rhino Cell # G
21.56 tons

16. **GENERATOR'S CERTIFICATION:** I certify the materials described above on this manifest are not subject to federal regulations for reporting proper disposal of Hazardous Waste.
Printed/Typed Name: Daniel K. Holmquist
Signature:
Month Day Year: 06 02 03

TRANSPORTER

17. Transporter 1 Acknowledgement of Receipt of Materials
Printed/Typed Name: Omar A Enriquez
Signature:
Month Day Year: 06 02 03

18. Transporter 2 Acknowledgement of Receipt of Materials
Printed/Typed Name
Signature
Month Day Year

FACILITY

19. Discrepancy Indication Space
Line 5 Address: 5540 Norwood Crt., El Paso, Texas 79924

20. Facility Owner or Operator: Certification of receipt of waste materials covered by this manifest except as noted in Item 19.
Printed/Typed Name: Mart Alcala
Signature: MARTIN ALCALA
Month Day Year: 06 02 03

Printed by J.J. Keller, Neenah, WI 54957

ORIGINAL – RETURN TO GENERATOR

12-BL-S-GS Rev. 12/98

TRK 751 TIME 1440 TRK 751

NON-HAZARDOUS WASTE MANIFEST

1. Generator's US EPA ID No.: N/A
Manifest Doc. No.: JLG-236
2. Page 1 of 1

GENERATOR

3. Generator's Name and Mailing Address
HAFB
49th CES/CEV
HWY. 70, HAFB, NM 88330

FT-31
Sabre Road

4. Generator's Phone (505) 572-3931

5. Transporter 1 Company Name: JLG Trucking
6. US EPA ID Number: N/A
A. Transporter's Phone: 915-821-0671

7. Transporter 2 Company Name
8. US EPA ID Number
B. Transporter's Phone

9. Designated Facility Name and Site Address
Rhino's DP-1051
1.7 mls. N. of NM/TX Stateline on Hwy. 54
Otero County, New Mexico
10. US EPA ID Number: N/A
C. Facility's Phone
915-842-9911
800-762-0241

11. Waste Shipping Name and Description	12. Containers No.	Type	13. Total Quantity	14. Unit Wt/Vol
a. Petroleum Impacted Soil Scale Ticket 19907	1	dump	47700	net
b.				
c.				
d.				

D. Additional Descriptions for Materials Listed Above
Non-Hazardous / Gasoline and Diesel Impacted

E. Handling Codes for Wastes Listed Above

15. Special Handling Instructions and Additional Information
23.85 tons
Placement in Rhino Cell # G

16. **GENERATOR'S CERTIFICATION:** I certify the materials described above on this manifest are not subject to federal regulations for reporting proper disposal of Hazardous Waste.
Printed/Typed Name: Daniel K. Helmquist
Signature:
Month Day Year: 06 02 03

TRANSPORTER

17. Transporter 1 Acknowledgement of Receipt of Materials
Printed/Typed Name: HECTOR M.
Signature: HECTOR M.
Month Day Year: 06 02 03

18. Transporter 2 Acknowledgement of Receipt of Materials
Printed/Typed Name
Signature
Month Day Year

FACILITY

19. Discrepancy Indication Space
Line 5 Address: 5540 Norwood Crt., El Paso, Texas 79924

20. Facility Owner or Operator: Certification of receipt of waste materials covered by this manifest except as noted in Item 19.
Printed/Typed Name: Jenny Rowe
Signature:
Month Day Year: 6 02 03

Printed on Recycled Paper

ORIGINAL – RETURN TO GENERATOR

Rev. 12/98

Time 1550

TRK #08

NON-HAZARDOUS WASTE MANIFEST

1. Generator's US EPA ID No. N/A
Manifest Doc. No. JLG-237
2. Page 1 of 1

GENERATOR

3. Generator's Name and Mailing Address
HAFB
49th CES/CEV
HWY. 70, HAFB, NM 88330

4. Generator's Phone (505) 572-3931

FT-31
Sabre Road

5. Transporter 1 Company Name: JLG Trucking
6. US EPA ID Number: N/A
A. Transporter's Phone: 915-821-0671

7. Transporter 2 Company Name
8. US EPA ID Number
B. Transporter's Phone

9. Designated Facility Name and Site Address
Rhino's DP-1051
1.7 mls. N. of NM/TX Stateline on Hwy. 54
Otero County, New Mexico
10. US EPA ID Number: N/A
C. Facility's Phone
915-842-9911
800-762-0241

11. Waste Shipping Name and Description	12. Containers No.	Type	13. Total Quantity	14. Unit Wt/Vol
a. Petroleum Impacted Soil Scale Ticket 19897	1	dump	40490	net
b.				
c.				
d.				

D. Additional Descriptions for Materials Listed Above
Non-Hazardous / Gasoline and Diesel Impacted

E. Handling Codes for Wastes Listed Above

15. Special Handling Instructions and Additional Information
Placement in Rhino Cell # G
20.25 tons

16. **GENERATOR'S CERTIFICATION:** I certify the materials described above on this manifest are not subject to federal regulations for reporting proper disposal of Hazardous Waste.
Printed/Typed Name: Daniel K. Holmquist
Signature:
Month 06 Day 02 Year 03

TRANSPORTER

17. Transporter 1 Acknowledgement of Receipt of Materials
Printed/Typed Name: Alfonso Bojorquez
Signature: Alfonso Bojorquez
Month 06 Day 02 Year 03

18. Transporter 2 Acknowledgement of Receipt of Materials
Printed/Typed Name
Signature
Month Day Year

FACILITY

19. Discrepancy Indication Space
Line 5 Address: 5540 Norwood Crt., El Paso, Texas 79924

20. Facility Owner or Operator: Certification of receipt of waste materials covered by this manifest except as noted in Item 19.
Printed/Typed Name: Jerry Rivers
Signature:
Month 6 Day 2 Year 03

Printed by J. J. KELLER & ASSOCIATES, INC. Neenah, WI 54957-0368

ORIGINAL – RETURN TO GENERATOR

Time 1600

TRK # 414

NON-HAZARDOUS WASTE MANIFEST

1. Generator's US EPA ID No.	Manifest Doc. No.	2. Page 1 of 1
N/A	JLG-238	

GENERATOR

3. Generator's Name and Mailing Address
HAFB
49th CES/CEV
HWY. 70, HAFB, NM 88330

FT-31
Sabre Road

4. Generator's Phone (505) 572-3931

5. Transporter 1 Company Name	6. US EPA ID Number	A. Transporter's Phone
JLG Trucking	N/A	915-821-0671
7. Transporter 2 Company Name	8. US EPA ID Number	B. Transporter's Phone
9. Designated Facility Name and Site Address	10. US EPA ID Number	C. Facility's Phone
Rhino's DP-1051 1.7 mls. N. of NM/TX Stateline on Hwy. 54 Otero County, New Mexico	N/A	915-842-9911 800-762-0241

11. Waste Shipping Name and Description	12. Containers No.	Type	13. Total Quantity	14. Unit Wt/Vol
a. Petroleum Impacted Soil Scale Ticket 19903	1	dump	44060	net
b.				
c.				
d.				

D. Additional Descriptions for Materials Listed Above
Non-Hazardous / Gasoline and Diesel Impacted

E. Handling Codes for Wastes Listed Above

15. Special Handling Instructions and Additional Information
Placement in Rhino Cell # G

22.03 tons

16. **GENERATOR'S CERTIFICATION:** I certify the materials described above on this manifest are not subject to federal regulations for reporting proper disposal of Hazardous Waste.

Printed/Typed Name	Signature	Month	Day	Year
David K. Helmquist		06	02	03

TRANSPORTER

17. Transporter 1 Acknowledgement of Receipt of Materials

Printed/Typed Name	Signature	Month	Day	Year
Juan Martinez		6	02	03

18. Transporter 2 Acknowledgement of Receipt of Materials

Printed/Typed Name	Signature	Month	Day	Year

FACILITY

19. Discrepancy Indication Space
Line 5 Address: 5540 Norwood Crt., El Paso, Texas 79924

20. Facility Owner or Operator: Certification of receipt of waste materials covered by this manifest except as noted in Item 19.

Printed/Typed Name	Signature	Month	Day	Year
Jerry Rhea		6	02	03

Printed by: J. KELLER & ASSOCIATES, INC.
Neenah, WI 54957-0368

ORIGINAL – RETURN TO GENERATOR

J-2 BLS-05 Rev. 12/98

Time 1600

TRK 5502

NON-HAZARDOUS WASTE MANIFEST

1. Generator's US EPA ID No. N/A

Manifest Doc. No. R-107

2. Page 1 of 1

GENERATOR

3. Generator's Name and Mailing Address

HAFB
49th CES/CEV
HWY. 70, HAFB, NM 88330

FT-31
Sabre Road

4. Generator's Phone (505) 572-3931

5. Transporter 1 Company Name: Rhino Environmental

6. US EPA ID Number: N/A

A. Transporter's Phone: 915-842-9911

7. Transporter 2 Company Name

8. US EPA ID Number

B. Transporter's Phone

9. Designated Facility Name and Site Address
Rhino's DP-1051
1.7 mls. N. of NM/TX Stateline on Hwy. 54
Otero County, New Mexico

10. US EPA ID Number: N/A

C. Facility's Phone
915-842-9911
800-762-0241

11. Waste Shipping Name and Description	12. Containers No.	Type	13. Total Quantity	14. Unit Wt/Vol
a. Petroleum Impacted Soil Scale Ticket 19909	1	dump	11600	net
b.				
c.				
d.				

D. Additional Descriptions for Materials Listed Above

Non-Hazardous / Gasoline and Diesel Impacted

E. Handling Codes for Wastes Listed Above

15. Special Handling Instructions and Additional Information

20.80 tons

Placement in Rhino Cell # BG

16. **GENERATOR'S CERTIFICATION:** I certify the materials described above on this manifest are not subject to federal regulations for reporting proper disposal of Hazardous Waste.

Printed/Typed Name: Daniel K. Halmquist — Signature — Month 06 Day 02 Year 03

TRANSPORTER

17. Transporter 1 Acknowledgement of Receipt of Materials

Printed/Typed Name: Jenny Rivera — Signature — Month 6 Day 2 Year 03

18. Transporter 2 Acknowledgement of Receipt of Materials

Printed/Typed Name — Signature — Month Day Year

FACILITY

19. Discrepancy Indication Space

Line 5 Address: 200 Sunset Dr., Suite D, El Paso, TX 79922

20. Facility Owner or Operator: Certification of receipt of waste materials covered by this manifest except as noted in Item 19.

Printed/Typed Name: Jenny Rivera — Signature — Month 6 Day 2 Year 03

ORIGINAL – RETURN TO GENERATOR

TME 1624 TRK 505

NON-HAZARDOUS WASTE MANIFEST

1. Generator's US EPA ID No. N/A | Manifest Doc. No. R-108 | 2. Page 1 of 1

3. Generator's Name and Mailing Address
HAFB
49th CES/CEV
HWY. 70, HAFB, NM 88330

FT-31
Sabre Road

4. Generator's Phone (505) 572-3931

5. Transporter 1 Company Name: Rhino Environmental | 6. US EPA ID Number: N/A | A. Transporter's Phone: 915-842-9911

7. Transporter 2 Company Name | 8. US EPA ID Number | B. Transporter's Phone

9. Designated Facility Name and Site Address
Rhino's DP-1051
1.7 mls. N. of NM/TX Stateline on Hwy. 54
Otero County, New Mexico

10. US EPA ID Number: N/A

C. Facility's Phone
915-842-9911
800-762-0241

11. Waste Shipping Name and Description	12. Containers No.	Type	13. Total Quantity	14. Unit Wt/Vol
a. Petroleum Impacted Soil Scale Ticket 19914	1.	dump	57400	net
b.				
c.				
d.				

D. Additional Descriptions for Materials Listed Above
Non-Hazardous / Gasoline and Diesel Impacted

E. Handling Codes for Wastes Listed Above

15. Special Handling Instructions and Additional Information
90900
33500
57400 WT T/T [redacted] 19914
28.70 tons
Placement in Rhino Cell # [redacted]

16. **GENERATOR'S CERTIFICATION:** I certify the materials described above on this manifest are not subject to federal regulations for reporting proper disposal of Hazardous Waste.

GENERATOR

Printed/Typed Name	Signature	Month	Day	Year
Daniel K. Holmquist		06	02	03

TRANSPORTER

17. Transporter 1 Acknowledgement of Receipt of Materials

Printed/Typed Name	Signature	Month	Day	Year
Michael Maldonado		06	02	03

18. Transporter 2 Acknowledgement of Receipt of Materials

Printed/Typed Name	Signature	Month	Day	Year

FACILITY

19. Discrepancy Indication Space
Line 5 Address: 200 Sunset Dr., Suite D, El Paso, TX 79922

20. Facility Owner or Operator: Certification of receipt of waste materials covered by this manifest except as noted in Item 19.

Printed/Typed Name	Signature	Month	Day	Year
Jerry Rivers		6	2	03

ORIGINAL – RETURN TO GENERATOR

Timo 0722

TRK# 751

NON-HAZARDOUS WASTE MANIFEST

1. Generator's US EPA ID No.	Manifest Doc. No.	2. Page 1 of 1
N/A	JLG-241	

GENERATOR

3. Generator's Name and Mailing Address
HAFB
49th CES/CEV
HWY. 70, HAFB, NM 88330

FT-31
Sabre Road

4. Generator's Phone (505) 572-3931

5. Transporter 1 Company Name	6. US EPA ID Number	A. Transporter's Phone
JLG Trucking	N/A	915-821-0671
7. Transporter 2 Company Name	8. US EPA ID Number	B. Transporter's Phone

9. Designated Facility Name and Site Address	10. US EPA ID Number	C. Facility's Phone
Rhino's DP-1051 1.7 mls. N. of NM/TX Stateline on Hwy. 54 Otero County, New Mexico	N/A	915-842-9911 800-762-0241

11. Waste Shipping Name and Description	12. Containers No.	Type	13. Total Quantity	14. Unit Wt/Vol
a. Petroleum Impacted Soil Scale Ticket 19917	1	dump	33350	net
b.				
c.				
d.				

D. Additional Descriptions for Materials Listed Above
Non-Hazardous / Gasoline and Diesel Impacted

E. Handling Codes for Wastes Listed Above

15. Special Handling Instructions and Additional Information
16.68 tons
Placement in Rhino Cell # G

16. **GENERATOR'S CERTIFICATION:** I certify the materials described above on this manifest are not subject to federal regulations for reporting proper disposal of Hazardous Waste.

Printed/Typed Name	Signature	Month	Day	Year
Daniel K. Holmquist		06	03	03

TRANSPORTER

17. Transporter 1 Acknowledgement of Receipt of Materials

Printed/Typed Name	Signature	Month	Day	Year
HECTOR M	HECTOR M	06	03	03

18. Transporter 2 Acknowledgement of Receipt of Materials

Printed/Typed Name	Signature	Month	Day	Year

FACILITY

19. Discrepancy Indication Space
Line 5 Address: 5540 Norwood Crt., El Paso, Texas 79924

20. Facility Owner or Operator: Certification of receipt of waste materials covered by this manifest except as noted in Item 19.

Printed/Typed Name	Signature	Month	Day	Year
Jerry Rivera		6	03	03

Printed by J.J. KELLER & ASSOCIATES, INC.
Neenah, WI 54957-0368

ORIGINAL – RETURN TO GENERATOR

Time 0722 TRK# 693

NON-HAZARDOUS WASTE MANIFEST	1. Generator's US EPA ID No. N/A	Manifest Doc. No. JLG-242	2. Page 1 of 1

3. Generator's Name and Mailing Address

HAFB
49th CES/CEV
HWY. 70, HAFB, NM 88330

FT-31
Sabre Road

4. Generator's Phone (505) 572-3931

5. Transporter 1 Company Name: JLG Trucking	6. US EPA ID Number: N/A	A. Transporter's Phone: 915-821-0671
7. Transporter 2 Company Name	8. US EPA ID Number	B. Transporter's Phone
9. Designated Facility Name and Site Address: Rhino's DP-1051 1.7 mls. N. of NM/TX Stateline on Hwy. 54 Otero County, New Mexico	10. US EPA ID Number: N/A	C. Facility's Phone: 915-842-9911 800-762-0241

11. Waste Shipping Name and Description	12. Containers No.	Type	13. Total Quantity	14. Unit Wt/Vol
a. Petroleum Impacted Soil Scale Ticket 19918	1	dump	57220	net
b.				
c.				
d.				

D. Additional Descriptions for Materials Listed Above

Non-Hazardous / Gasoline and Diesel Impacted

E. Handling Codes for Wastes Listed Above

15. Special Handling Instructions and Additional Information

Placement in Rhino Cell # G

28.61 tons

16. **GENERATOR'S CERTIFICATION:** I certify the materials described above on this manifest are not subject to federal regulations for reporting proper disposal of Hazardous Waste.

Printed/Typed Name: Daniel K. Holmquist | Signature: [signature] | Month Day Year 06 03 03

17. Transporter 1 Acknowledgement of Receipt of Materials

Printed/Typed Name: Omar Tarrazo | Signature: [signature] | Month Day Year 06 03 03

18. Transporter 2 Acknowledgement of Receipt of Materials

Printed/Typed Name | Signature | Month Day Year

19. Discrepancy Indication Space

Line 5 Address: 5540 Norwood Crt., El Paso, Texas 79924

20. Facility Owner or Operator: Certification of receipt of waste materials covered by this manifest except as noted in Item 19.

Printed/Typed Name: Jerry Riley | Signature: [signature] | Month Day Year 6 03 03

GENERATOR / TRANSPORTER / FACILITY

Time 0722

TRK# 414

NON-HAZARDOUS WASTE MANIFEST

1. Generator's US EPA ID No.	Manifest Doc. No.	2. Page 1 of 1
N/A	JLG-239	

GENERATOR

3. Generator's Name and Mailing Address
HAFB
49th CES/CEV
HWY. 70, HAFB, NM 88330

FT-31
Sabre Road

4. Generator's Phone (505) 572-3931

5. Transporter 1 Company Name	6. US EPA ID Number	A. Transporter's Phone
JLG Trucking	N/A	915-821-0671
7. Transporter 2 Company Name	8. US EPA ID Number	B. Transporter's Phone

9. Designated Facility Name and Site Address	10. US EPA ID Number	C. Facility's Phone
Rhino's DP-1051 1.7 mls. N. of NM/TX Stateline on Hwy. 54 Otero County, New Mexico	N/A	915-842-9911 800-762-0241

11. Waste Shipping Name and Description	12. Containers No.	12. Containers Type	13. Total Quantity	14. Unit Wt/Vol
a. Petroleum Impacted Soil Scale Ticket 19915	1	dump	32.170	net
b.				
c.				
d.				

D. Additional Descriptions for Materials Listed Above
Non-Hazardous / Gasoline and Diesel Impacted

E. Handling Codes for Wastes Listed Above

15. Special Handling Instructions and Additional Information
16.37 tons
Placement in Rhino Cell # G

16. **GENERATOR'S CERTIFICATION:** I certify the materials described above on this manifest are not subject to federal regulations for reporting proper disposal of Hazardous Waste.

Printed/Typed Name	Signature	Month	Day	Year
Daniel K. Holmquist		10	03	03

TRANSPORTER

17. Transporter 1 Acknowledgement of Receipt of Materials

Printed/Typed Name	Signature	Month	Day	Year
JUAN MARTINEZ		10	03	03

18. Transporter 2 Acknowledgement of Receipt of Materials

Printed/Typed Name	Signature	Month	Day	Year

FACILITY

19. Discrepancy Indication Space
Line 5 Address: 5540 Norwood Crt., El Paso, Texas 79924

20. Facility Owner or Operator: Certification of receipt of waste materials covered by this manifest except as noted in Item 19.

Printed/Typed Name	Signature	Month	Day	Year
		10	03	03

ORIGINAL – RETURN TO GENERATOR

12-BLS-C5 Revised 2/98

Tim 0722 TRK#08

NON-HAZARDOUS WASTE MANIFEST

1. Generator's US EPA ID No. N/A
Manifest Doc. No. JLG-240
2. Page 1 of 1

3. Generator's Name and Mailing Address
HAFB
49th CES/CEV
HWY. 70, HAFB, NM 88330

FT-31
Sabre Road

4. Generator's Phone (505) 572-3931

5. Transporter 1 Company Name: JLG Trucking
6. US EPA ID Number: N/A
A. Transporter's Phone: 915-821-0671

7. Transporter 2 Company Name
8. US EPA ID Number
B. Transporter's Phone

9. Designated Facility Name and Site Address
Rhino's DP-1051
1.7 mls. N. of NM/TX Stateline on Hwy. 54
Otero County, New Mexico

10. US EPA ID Number: N/A

C. Facility's Phone
915-842-9911
800-762-0241

11. Waste Shipping Name and Description	12. Containers No.	Type	13. Total Quantity	14. Unit Wt/Vol
a. Petroleum Impacted Soil Scale Ticket 19916	1	dump	30790	net
b.				
c.				
d.				

D. Additional Descriptions for Materials Listed Above
Non-Hazardous / Gasoline and Diesel Impacted

E. Handling Codes for Wastes Listed Above

15. Special Handling Instructions and Additional Information

15.40 tons

Placement in Rhino Cell # G

16. **GENERATOR'S CERTIFICATION:** I certify the materials described above on this manifest are not subject to federal regulations for reporting proper disposal of Hazardous Waste.

Printed/Typed Name: Daniel K. Holmquist
Signature: [signature]
Month Day Year: 06 03 03

17. Transporter 1 Acknowledgement of Receipt of Materials
Printed/Typed Name: Alfonso Bojorquez
Signature: Alfonso Bojorquez
Month Day Year: 06 03 03

18. Transporter 2 Acknowledgement of Receipt of Materials
Printed/Typed Name
Signature
Month Day Year

19. Discrepancy Indication Space
Line 5 Address: 5540 Norwood Crt., El Paso, Texas 79924

20. Facility Owner or Operator: Certification of receipt of waste materials covered by this manifest except as noted in Item 19.

Printed/Typed Name: Glenn Rivero
Signature: [signature]
Month Day Year: 6 3 03

GENERATOR · TRANSPORTER · FACILITY

Time 0736 Trk 210

NON-HAZARDOUS WASTE MANIFEST

1. Generator's US EPA ID No.	Manifest Doc. No.	2. Page 1 of 1
N/A	D-188	

GENERATOR

3. Generator's Name and Mailing Address

HAFB
49th CES/CEV
HWY. 70, HAFB, NM 88330

FT-31
Sabre Road

4. Generator's Phone (505) 572-3931

5. Transporter 1 Company Name	6. US EPA ID Number	A. Transporter's Phone
DnJ Trucking	N/A	505-430-2455
7. Transporter 2 Company Name	8. US EPA ID Number	B. Transporter's Phone

9. Designated Facility Name and Site Address	10. US EPA ID Number	C. Facility's Phone
Rhino's DP-1051 1.7 mls. N. of NM/TX Stateline on Hwy. 54 Otero County, New Mexico	N/A	915-842-9911 800-762-0241

11. Waste Shipping Name and Description	12. Containers No.	Type	13. Total Quantity	14. Unit Wt/Vol
a. Petroleum Impacted Soil Scale Ticket 19920	1	dump	34.160	net
b.				
c.				
d.				

D. Additional Descriptions for Materials Listed Above

Non-Hazardous / Gasoline and Diesel Impacted

E. Handling Codes for Wastes Listed Above

15. Special Handling Instructions and Additional Information

17.08 tons

Placement in Rhino Cell # G

16. **GENERATOR'S CERTIFICATION:** I certify the materials described above on this manifest are not subject to federal regulations for reporting proper disposal of Hazardous Waste.

Printed/Typed Name	Signature	Month	Day	Year
Darrell Stokes		06	03	03

TRANSPORTER

17. Transporter 1 Acknowledgement of Receipt of Materials

Printed/Typed Name	Signature	Month	Day	Year
CE Woods	Charles E Woods	6	3	03

18. Transporter 2 Acknowledgement of Receipt of Materials

Printed/Typed Name	Signature	Month	Day	Year

FACILITY

19. Discrepancy Indication Space

Line 5 Address: P.O. Box 693, La Luz, NM 88337

20. Facility Owner or Operator: Certification of receipt of waste materials covered by this manifest except as noted in Item 19.

Printed/Typed Name	Signature	Month	Day	Year
Henry Rivera		6	3	03

ORIGINAL – RETURN TO GENERATOR

12-SLS-05 Rev. 12/98

Time 0736

TRK 204

NON-HAZARDOUS WASTE MANIFEST

1. Generator's US EPA ID No.: N/A
Manifest Doc. No.: D-189
2. Page 1 of 1

GENERATOR

3. Generator's Name and Mailing Address

HAFB
49th CES/CEV
HWY 70, HAFB, NM 88330

FT-31
Sabre Road

4. Generator's Phone (505) 572-3931

5. Transporter 1 Company Name: DnJ Trucking
6. US EPA ID Number: N/A
A. Transporter's Phone: 505-430-2455

7. Transporter 2 Company Name:
8. US EPA ID Number:
B. Transporter's Phone:

9. Designated Facility Name and Site Address:
Rhino's DP-1051
1.7 mls. N. of NM/TX Stateline on Hwy. 54
Otero County, New Mexico

10. US EPA ID Number: N/A
C. Facility's Phone: 915-842-9911 800-762-0241

11. Waste Shipping Name and Description	12. Containers No.	Type	13. Total Quantity	14. Unit Wt/Vol
a. Petroleum Impacted Soil Scale Ticket 19919	1	dump	31.290	net
b.				
c.				
d.				

D. Additional Descriptions for Materials Listed Above

Non-Hazardous / Gasoline and Diesel Impacted

E. Handling Codes for Wastes Listed Above

15. Special Handling Instructions and Additional Information

16.15 tons

Placement in Rhino Cell # G

16. **GENERATOR'S CERTIFICATION:** I certify the materials described above on this manifest are not subject to federal regulations for reporting proper disposal of Hazardous Waste.

Printed/Typed Name: David R St Johns
Signature:
Month 06 Day 03 Year 03

TRANSPORTER

17. Transporter 1 Acknowledgement of Receipt of Materials

Printed/Typed Name: Emmitt Ramsey
Signature:
Month 6 Day 3 Year 03

18. Transporter 2 Acknowledgement of Receipt of Materials

Printed/Typed Name:
Signature:
Month Day Year

FACILITY

19. Discrepancy Indication Space

Line 5 Address: P.O. Box 693, La Luz, NM 88337

20. Facility Owner or Operator: Certification of receipt of waste materials covered by this manifest except as noted in Item 19.

Printed/Typed Name: Jerry Powers
Signature:
Month 6 Day 3 Year 03

Printed on Recycled Paper

ORIGINAL – RETURN TO GENERATOR

NMED-SF Rev. 12/98

0736

TRK 5502

NON-HAZARDOUS WASTE MANIFEST

1. Generator's US EPA ID No.	Manifest Doc. No.	2. Page 1 of 1
N/A	R-109	

GENERATOR

3. Generator's Name and Mailing Address

HAFB
49th CES/CEV
HWY. 70, HAFB, NM 88330

FT-31
Sabre Road

4. Generator's Phone (505) 572-3931

5. Transporter 1 Company Name	6. US EPA ID Number	A. Transporter's Phone
Rhino Environmental	N/A	915-842-9911
7. Transporter 2 Company Name	8. US EPA ID Number	B. Transporter's Phone
9. Designated Facility Name and Site Address	10. US EPA ID Number	C. Facility's Phone
Rhino's DP-1051 1.7 mls. N. of NM/TX Stateline on Hwy. 54 Otero County, New Mexico	N/A	915-842-9911 800-762-0241

11. Waste Shipping Name and Description	12. Containers No.	Type	13. Total Quantity	14. Unit Wt/Vol
a. Petroleum Impacted Soil Scale Ticket 19921	1	dump	34780	net
b.				
c.				
d.				

D. Additional Descriptions for Materials Listed Above

Non-Hazardous / Gasoline and Diesel Impacted

E. Handling Codes for Wastes Listed Above

15. Special Handling Instructions and Additional Information

17.39 tons

Placement in Rhino Cell #~~B~~6

16. **GENERATOR'S CERTIFICATION:** I certify the materials described above on this manifest are not subject to federal regulations for reporting proper disposal of Hazardous Waste.

Printed/Typed Name	Signature	Month	Day	Year
Daniel K. Holmquist		06	03	03

TRANSPORTER

17. Transporter 1 Acknowledgement of Receipt of Materials

Printed/Typed Name	Signature	Month	Day	Year
		6	03	03

18. Transporter 2 Acknowledgement of Receipt of Materials

Printed/Typed Name	Signature	Month	Day	Year

FACILITY

19. Discrepancy Indication Space

Line 5 Address: 200 Sunset Dr., Suite D, El Paso, TX 79922

20. Facility Owner or Operator: Certification of receipt of waste materials covered by this manifest except as noted in Item 19.

Printed/Typed Name	Signature	Month	Day	Year
		6	03	03

ORIGINAL – RETURN TO GENERATOR

TIME 0745

TRK # 415

NON-HAZARDOUS WASTE MANIFEST

1. Generator's US EPA ID No.: N/A
Manifest Doc. No.: JLG-243
2. Page 1 of 1

GENERATOR

3. Generator's Name and Mailing Address
HAFB
49th CES/CEV
HWY. 70, HAFB, NM 88330

FT-31
Sabre Road

4. Generator's Phone (505) 572-3931

5. Transporter 1 Company Name: JLG Trucking
6. US EPA ID Number: N/A
A. Transporter's Phone: 915-821-0671

7. Transporter 2 Company Name:
8. US EPA ID Number:
B. Transporter's Phone:

9. Designated Facility Name and Site Address
Rhino's DP-1051
1.7 mls. N. of NM/TX Stateline on Hwy. 54
Otero County, New Mexico
10. US EPA ID Number: N/A
C. Facility's Phone
915-842-9911
800-762-0241

11. Waste Shipping Name and Description	12. Containers No.	Type	13. Total Quantity	14. Unit Wt/Vol
a. Petroleum Impacted Soil Scale Ticket 19922	1	dump	35.97	net
b.				
c.				
d.				

D. Additional Descriptions for Materials Listed Above
Non-Hazardous / Gasoline and Diesel Impacted

E. Handling Codes for Wastes Listed Above

15. Special Handling Instructions and Additional Information
17.99 tons
Placement in Rhino Cell # G

16. **GENERATOR'S CERTIFICATION:** I certify the materials described above on this manifest are not subject to federal regulations for reporting proper disposal of Hazardous Waste.
Printed/Typed Name: Daniel K. Holmquist
Signature:
Month 06 Day 03 Year 03

TRANSPORTER

17. Transporter 1 Acknowledgement of Receipt of Materials
Printed/Typed Name: JERRY NICHOLS
Signature:
Month 6 Day 3 Year 03

18. Transporter 2 Acknowledgement of Receipt of Materials
Printed/Typed Name:
Signature:
Month Day Year

FACILITY

19. Discrepancy Indication Space
Line 5 Address: 5540 Norwood Crt., El Paso, Texas 79924

20. Facility Owner or Operator: Certification of receipt of waste materials covered by this manifest except as noted in Item 19.
Printed/Typed Name: Jerry Rivero
Signature:
Month 6 Day 3 Year 03

Printed by J. J. Keller & Associates, Inc.
Neenah, WI 54957-0368

ORIGINAL – RETURN TO GENERATOR

Time 1115

TRK 204

NON-HAZARDOUS WASTE MANIFEST

1. Generator's US EPA ID No.: N/A
Manifest Doc. No.: D-191
2. Page 1 of 1

GENERATOR

3. Generator's Name and Mailing Address
HAFB
49th CES/CEV
HWY. 70, HAFB, NM 88330

FT-31
Sabre Road

4. Generator's Phone (505) 572-3931

5. Transporter 1 Company Name: DnJ Trucking
6. US EPA ID Number: N/A
A. Transporter's Phone: 505-430-2455

7. Transporter 2 Company Name
8. US EPA ID Number
B. Transporter's Phone

9. Designated Facility Name and Site Address
Rhino's DP-1051
1.7 mls. N. of NM/TX Stateline on Hwy. 54
Otero County, New Mexico
10. US EPA ID Number: N/A
C. Facility's Phone
915-842-9911
800-762-0241

11. Waste Shipping Name and Description	12. Containers No.	Type	13. Total Quantity	14. Unit Wt/Vol
a. Petroleum Impacted Soil Scale Ticket 19923	1	dump	38560	net
b.				
c.				
d.				

D. Additional Descriptions for Materials Listed Above
Non-Hazardous / Gasoline and Diesel Impacted

E. Handling Codes for Wastes Listed Above

15. Special Handling Instructions and Additional Information
19.43 tons
Placement in Rhino Cell # G

16. **GENERATOR'S CERTIFICATION:** I certify the materials described above on this manifest are not subject to federal regulations for reporting proper disposal of Hazardous Waste.

Printed/Typed Name	Signature	Month	Day	Year
Darren Ellis		06	03	03

TRANSPORTER

17. Transporter 1 Acknowledgement of Receipt of Materials

Printed/Typed Name	Signature	Month	Day	Year
Emmitt Ramsey		6	3	03

18. Transporter 2 Acknowledgement of Receipt of Materials

Printed/Typed Name	Signature	Month	Day	Year

FACILITY

19. Discrepancy Indication Space
Line 5 Address: P.O. Box 693, La Luz, NM 88337

20. Facility Owner or Operator: Certification of receipt of waste materials covered by this manifest except as noted in Item 19.

Printed/Typed Name	Signature	Month	Day	Year
Glenn Bowen		6	3	03

Printed by J. J. KELLER & ASSOCIATES, Neenah, WI 54957-0368

ORIGINAL – RETURN TO GENERATOR

U.S. DOT Rev. 12/01

Time 1120

TRK 210

NON-HAZARDOUS WASTE MANIFEST

1. Generator's US EPA ID No.: N/A
Manifest Doc. No.: D-190
2. Page 1 of 1

GENERATOR

3. Generator's Name and Mailing Address
HAFB
49th CES/CEV
HWY. 70, HAFB, NM 88330

FT-31
Sabre Road

4. Generator's Phone (505) 572-3931

5. Transporter 1 Company Name: DnJ Trucking
6. US EPA ID Number: N/A
A. Transporter's Phone: 505-430-2455

7. Transporter 2 Company Name:
8. US EPA ID Number:
B. Transporter's Phone:

9. Designated Facility Name and Site Address
Rhino's DP-1051
1.7 mls. N. of NM/TX Stateline on Hwy. 54
Otero County, New Mexico

10. US EPA ID Number: N/A
C. Facility's Phone
915-842-9911
800-762-0241

11. Waste Shipping Name and Description	12. Containers No.	Type	13. Total Quantity	14. Unit Wt/Vol
a. Petroleum Impacted Soil Scale Ticket 19924	1	dump	33150	net
b.				
c.				
d.				

D. Additional Descriptions for Materials Listed Above
Non-Hazardous / Gasoline and Diesel Impacted

E. Handling Codes for Wastes Listed Above

15. Special Handling Instructions and Additional Information
16.58 tons
Placement in Rhino Cell # G

16. **GENERATOR'S CERTIFICATION:** I certify the materials described above on this manifest are not subject to federal regulations for reporting proper disposal of Hazardous Waste.
Printed/Typed Name: DARIN R O'Brien
Signature:
Month 06 Day 03 Year 03

TRANSPORTER

17. Transporter 1 Acknowledgement of Receipt of Materials
Printed/Typed Name: CE Woods
Signature: Charles E Woods
Month 6 Day 3 Year 03

18. Transporter 2 Acknowledgement of Receipt of Materials
Printed/Typed Name:
Signature:
Month . Day . Year .

FACILITY

19. Discrepancy Indication Space
Line 5 Address: P.O. Box 693, La Luz, NM 88337

20. Facility Owner or Operator: Certification of receipt of waste materials covered by this manifest except as noted in Item 19.
Printed/Typed Name:
Signature:
Month 6 Day 3 Year 03

Printed by J. J. KELLER & ASSOCIATES, INC.
Neenah, WI

ORIGINAL – RETURN TO GENERATOR

12-BLS-C5 Rev. 12/98

1:50

5502

NON-HAZARDOUS WASTE MANIFEST

1. Generator's US EPA ID No.	Manifest Doc. No.	2. Page 1 of 1
N/A	R-110	

GENERATOR

3. Generator's Name and Mailing Address

HAFB
49th CES/CEV
HWY. 70, HAFB, NM 88330

FT-31
Sabre Road

4. Generator's Phone (505) 572-3931

5. Transporter 1 Company Name	6. US EPA ID Number	A. Transporter's Phone
Rhino Environmental	N/A	915-842-9911
7. Transporter 2 Company Name	8. US EPA ID Number	B. Transporter's Phone
9. Designated Facility Name and Site Address	10. US EPA ID Number	C. Facility's Phone
Rhino's DP-1051 1.7 mls. N. of NM/TX Stateline on Hwy. 54 Otero County, New Mexico	N/A	915-842-9911 800-762-0241

11. Waste Shipping Name and Description	12. Containers No.	Type	13. Total Quantity	14. Unit Wt/Vol
a. Petroleum Impacted Soil Scale Ticket 19931	1	dump	43570	net
b.				
c.				
d.				

D. Additional Descriptions for Materials Listed Above

Non-Hazardous / Gasoline and Diesel Impacted

E. Handling Codes for Wastes Listed Above

15. Special Handling Instructions and Additional Information

21.79 tons

Placement in Rhino Cell #~~B~~ G

16. **GENERATOR'S CERTIFICATION:** I certify the materials described above on this manifest are not subject to federal regulations for reporting proper disposal of Hazardous Waste.

Printed/Typed Name	Signature	Month	Day	Year
Daniel K. Holmquist		6	3	03

TRANSPORTER

17. Transporter 1 Acknowledgement of Receipt of Materials

Printed/Typed Name	Signature	Month	Day	Year
Jenny Rivera		6	3	03

18. Transporter 2 Acknowledgement of Receipt of Materials

Printed/Typed Name	Signature	Month	Day	Year

FACILITY

19. Discrepancy Indication Space

Line 5 Address: 200 Sunset Dr., Suite D, El Paso, TX 79922

20. Facility Owner or Operator: Certification of receipt of waste materials covered by this manifest except as noted in Item 19.

Printed/Typed Name	Signature	Month	Day	Year
Jenny Rivera		6	3	03

ORIGINAL – RETURN TO GENERATOR

Time ~~0722~~ CAM 1450

TRK #751

[redacted]

NON-HAZARDOUS WASTE MANIFEST	1. Generator's US EPA ID No. N/A	Manifest Doc. No. JLG-244	2. Page 1 of 1	

GENERATOR

3. Generator's Name and Mailing Address
HAFB
49th CES/CEV
HWY. 70, HAFB, NM 88330

FT-31
Sabre Road

4. Generator's Phone (505) 572-3931

5. Transporter 1 Company Name	6. US EPA ID Number	A. Transporter's Phone
JLG Trucking	N/A	915-821-0671
7. Transporter 2 Company Name	8. US EPA ID Number	B. Transporter's Phone
9. Designated Facility Name and Site Address	10. US EPA ID Number	C. Facility's Phone
Rhino's DP-1051 1.7 mls. N. of NM/TX Stateline on Hwy. 54 Otero County, New Mexico	N/A	915-842-9911 800-762-0241

11. Waste Shipping Name and Description	12. Containers No.	Type	13. Total Quantity	14. Unit Wt/Vol
a. Petroleum Impacted Soil Scale Ticket 19929	1	dump	34940	net
b.				
c.				
d.				

D. Additional Descriptions for Materials Listed Above
Non-Hazardous / Gasoline and Diesel Impacted

E. Handling Codes for Wastes Listed Above

15. Special Handling Instructions and Additional Information
Placement in Rhino Cell # G

17.47 tons

16. **GENERATOR'S CERTIFICATION:** I certify the materials described above on this manifest are not subject to federal regulations for reporting proper disposal of Hazardous Waste.

Printed/Typed Name	Signature	Month	Day	Year
Daniel K. Holmquist		06	03	03

TRANSPORTER

17. Transporter 1 Acknowledgement of Receipt of Materials

Printed/Typed Name	Signature	Month	Day	Year
HECTOR M	HECTOR M	06	03	03

18. Transporter 2 Acknowledgement of Receipt of Materials

Printed/Typed Name	Signature	Month	Day	Year

FACILITY

19. Discrepancy Indication Space
Line 5 Address: 5540 Norwood Crt., El Paso, Texas 79924

20. Facility Owner or Operator: Certification of receipt of waste materials covered by this manifest except as noted in Item 19.

Printed/Typed Name	Signature	Month	Day	Year
Jenny Romero		6	03	03

Printed by [redacted] Neenah, WI

ORIGINAL – RETURN TO GENERATOR

12-BLS-C5 Rev. 12/98

Time 1500

TRK 693

NON-HAZARDOUS WASTE MANIFEST

1. Generator's US EPA ID No.: N/A
Manifest Doc. No.: JLG-245
2. Page 1 of 1

GENERATOR

3. Generator's Name and Mailing Address
HAFB
49th CES/CEV
HWY. 70, HAFB, NM 88330
FT-31
Sabre Road

4. Generator's Phone (505) 572-3931

5. Transporter 1 Company Name: JLG Trucking
6. US EPA ID Number: N/A
A. Transporter's Phone: 915-821-0671

7. Transporter 2 Company Name
8. US EPA ID Number
B. Transporter's Phone

9. Designated Facility Name and Site Address
Rhino's DP-1051
1.7 mls. N. of NM/TX Stateline on Hwy. 54
Otero County, New Mexico
10. US EPA ID Number: N/A
C. Facility's Phone
915-842-9911
800-762-0241

11. Waste Shipping Name and Description	12. Containers No.	Type	13. Total Quantity	14. Unit Wt/Vol
a. Petroleum Impacted Soil Scale Ticket 19930	1	dump	31080	net
b.				
c.				
d.				

D. Additional Descriptions for Materials Listed Above
Non-Hazardous / Gasoline and Diesel Impacted

E. Handling Codes for Wastes Listed Above

15. Special Handling Instructions and Additional Information
Placement in Rhino Cell # G
15.54 tons

16. **GENERATOR'S CERTIFICATION:** I certify the materials described above on this manifest are not subject to federal regulations for reporting proper disposal of Hazardous Waste.
Printed/Typed Name: Daniel K. Holmquist
Signature:
Month 06 Day 03 Year 03

TRANSPORTER

17. Transporter 1 Acknowledgement of Receipt of Materials
Printed/Typed Name: Omar Tarango
Signature:
Month 06 Day 03 Year 03

18. Transporter 2 Acknowledgement of Receipt of Materials
Printed/Typed Name
Signature
Month Day Year

FACILITY

19. Discrepancy Indication Space
Line 5 Address: 5540 Norwood Crt., El Paso, Texas 79924

20. Facility Owner or Operator: Certification of receipt of waste materials covered by this manifest except as noted in Item 19.
Printed/Typed Name: Jesus Rivera
Signature:
Month 06 Day 03 Year 03

ORIGINAL – RETURN TO GENERATOR

EL S-C5 Rev. 12/98

Time 0650

TRK# 505

NON-HAZARDOUS WASTE MANIFEST

1. Generator's US EPA ID No.: N/A | Manifest Doc. No.: R-111 | 2. Page 1 of 1

GENERATOR

3. Generator's Name and Mailing Address

HAFB
49th CES/CEV
HWY. 70, HAFB, NM 88330

FT-31
Sabre Road

4. Generator's Phone (505) 572-3931

5. Transporter 1 Company Name: Rhino Environmental | 6. US EPA ID Number: N/A | A. Transporter's Phone: 915-842-9911

7. Transporter 2 Company Name | 8. US EPA ID Number | B. Transporter's Phone

9. Designated Facility Name and Site Address: Rhino's DP-1051, 1.7 mls. N. of NM/TX Stateline on Hwy. 54, Otero County, New Mexico | 10. US EPA ID Number: N/A | C. Facility's Phone: 915-842-9911, 800-762-0241

11. Waste Shipping Name and Description	12. Containers No.	Type	13. Total Quantity	14. Unit Wt/Vol
a. Petroleum Impacted Soil Scale Ticket 19956	1.	dump	48970	net
b.				
c.				
d.				

D. Additional Descriptions for Materials Listed Above: Non-Hazardous / Gasoline and Diesel Impacted

E. Handling Codes for Wastes Listed Above

15. Special Handling Instructions and Additional Information

WO# 19928
Placement in Rhino Cell # 3E

24.36 tons

16. **GENERATOR'S CERTIFICATION:** I certify the materials described above on this manifest are not subject to federal regulations for reporting proper disposal of Hazardous Waste.

Printed/Typed Name: Daniel K. Holmquist | Signature | Month 06 Day 04 Year 03

TRANSPORTER

17. Transporter 1 Acknowledgement of Receipt of Materials

Printed/Typed Name: MICHAEL MALDONADO | Signature: M. Maldonado | Month 6 Day 4 Year 03

18. Transporter 2 Acknowledgement of Receipt of Materials

Printed/Typed Name | Signature | Month . Day . Year .

FACILITY

19. Discrepancy Indication Space

Line 5 Address: 200 Sunset Dr., Suite D, El Paso, TX 79922

20. Facility Owner or Operator: Certification of receipt of waste materials covered by this manifest except as noted in Item 19.

Printed/Typed Name: Henry Rivera | Signature | Month 6 Day 4 Year 03

ORIGINAL – RETURN TO GENERATOR

Time 07:20

Tkt # 08

NON-HAZARDOUS WASTE MANIFEST

1. Generator's US EPA ID No.	Manifest Doc. No.	2. Page 1 of 1
N/A	JLG-247	

GENERATOR

3. Generator's Name and Mailing Address
HAFB
49th CES/CEV
HWY. 70, HAFB, NM 88330

FT-31
Sabre Road

4. Generator's Phone (505) 572-3931

5. Transporter 1 Company Name	6. US EPA ID Number	A. Transporter's Phone
JLG Trucking	N/A	915-821-0671
7. Transporter 2 Company Name	8. US EPA ID Number	B. Transporter's Phone

9. Designated Facility Name and Site Address	10. US EPA ID Number	C. Facility's Phone
Rhino's DP-1051 1.7 mls. N. of NM/TX Stateline on Hwy. 54 Otero County, New Mexico	N/A	915-842-9911 800-762-0241

11. Waste Shipping Name and Description	12. Containers No.	Type	13. Total Quantity	14. Unit Wt/Vol
a. Petroleum Impacted Soil Scale Ticket 19935	1	dump	43230	net
b.				
c.				
d.				

D. Additional Descriptions for Materials Listed Above
Non-Hazardous / Gasoline and Diesel Impacted

E. Handling Codes for Wastes Listed Above

15. Special Handling Instructions and Additional Information
Placement in Rhino Cell # G

21.62 tons

16. **GENERATOR'S CERTIFICATION:** I certify the materials described above on this manifest are not subject to federal regulations for reporting proper disposal of Hazardous Waste.

Printed/Typed Name	Signature	Month	Day	Year
Daniel K. Holmquist		04	04	03

TRANSPORTER

17. Transporter 1 Acknowledgement of Receipt of Materials

Printed/Typed Name	Signature	Month	Day	Year
Alfonso Bojorquez	Alfonso Bojorquez	04	04	03

18. Transporter 2 Acknowledgement of Receipt of Materials

Printed/Typed Name	Signature	Month	Day	Year

FACILITY

19. Discrepancy Indication Space
Line 5 Address: 5540 Norwood Crt., El Paso, Texas 79924

20. Facility Owner or Operator: Certification of receipt of waste materials covered by this manifest except as noted in Item 19.

Printed/Typed Name	Signature	Month	Day	Year
Jerry Rivera		04	4	03

ORIGINAL – RETURN TO GENERATOR

NMED C5 Rev. 12/98

Time 07:20

Trk # 414

NON-HAZARDOUS WASTE MANIFEST

1. Generator's US EPA ID No.	Manifest Doc. No.	2. Page 1 of 1
N/A	JLG-246	

GENERATOR

3. Generator's Name and Mailing Address
HAFB
49th CES/CEV
HWY. 70, HAFB, NM 88330

FT-31
Sabre Road

4. Generator's Phone (505) 572-3931

5. Transporter 1 Company Name	6. US EPA ID Number	A. Transporter's Phone
JLG Trucking	N/A	915-821-0671
7. Transporter 2 Company Name	8. US EPA ID Number	B. Transporter's Phone

9. Designated Facility Name and Site Address	10. US EPA ID Number	C. Facility's Phone
Rhino's DP-1051 1.7 mls. N. of NM/TX Stateline on Hwy. 54 Otero County, New Mexico	N/A	915-842-9911 800-762-0241

11. Waste Shipping Name and Description	12. Containers No.	Type	13. Total Quantity	14. Unit Wt/Vol
a. Petroleum Impacted Soil Scale Ticket 19937	1	dump	43780	net
b.				
c.				
d.				

D. Additional Descriptions for Materials Listed Above
Non-Hazardous / Gasoline and Diesel Impacted

E. Handling Codes for Wastes Listed Above

15. Special Handling Instructions and Additional Information
Placement in Rhino Cell # G

21.89 tons

16. **GENERATOR'S CERTIFICATION:** I certify the materials described above on this manifest are not subject to federal regulations for reporting proper disposal of Hazardous Waste.

Printed/Typed Name	Signature	Month	Day	Year
Daniel K. Holmquist		10	04	03

TRANSPORTER

17. Transporter 1 Acknowledgement of Receipt of Materials

Printed/Typed Name	Signature	Month	Day	Year
IVAN MARTINEZ		10	04	03

18. Transporter 2 Acknowledgement of Receipt of Materials

Printed/Typed Name	Signature	Month	Day	Year

FACILITY

19. Discrepancy Indication Space
Line 5 Address: 5540 Norwood Crt., El Paso, Texas 79924

20. Facility Owner or Operator: Certification of receipt of waste materials covered by this manifest except as noted in Item 19.

Printed/Typed Name	Signature	Month	Day	Year
Jerry Rowe		10	4	03

ORIGINAL – RETURN TO GENERATOR

12-BLS-05 Rev. 12/98

Time 7:25

TRK # 693

NON-HAZARDOUS WASTE MANIFEST

1. Generator's US EPA ID No.: N/A
Manifest Doc. No.: JLG-248
2. Page 1 of 1

3. Generator's Name and Mailing Address
HAFB
49th CES/CEV
HWY. 70, HAFB, NM 88330

4. Generator's Phone (505) 572-3931

FT-31
Sabre Road

5. Transporter 1 Company Name: JLG Trucking
6. US EPA ID Number: N/A
A. Transporter's Phone: 915-821-0671

7. Transporter 2 Company Name:
8. US EPA ID Number:
B. Transporter's Phone:

9. Designated Facility Name and Site Address
Rhino's DP-1051
1.7 mls. N. of NM/TX Stateline on Hwy. 54
Otero County, New Mexico
10. US EPA ID Number: N/A
C. Facility's Phone
915-842-9911
800-762-0241

11. Waste Shipping Name and Description	12. Containers No.	Type	13. Total Quantity	14. Unit Wt/Vol
a. Petroleum Impacted Soil Scale Ticket 19934	1	dump	45460	net
b.				
c.				
d.				

D. Additional Descriptions for Materials Listed Above
Non-Hazardous / Gasoline and Diesel Impacted

E. Handling Codes for Wastes Listed Above

15. Special Handling Instructions and Additional Information
Placement in Rhino Cell # G
22.73 tons

16. **GENERATOR'S CERTIFICATION:** I certify the materials described above on this manifest are not subject to federal regulations for reporting proper disposal of Hazardous Waste.
Printed/Typed Name: Daniel K. Holmquist
Signature:
Month 06 Day 04 Year 03

17. Transporter 1 Acknowledgement of Receipt of Materials
Printed/Typed Name: Omar A Tavarez
Signature: Omar A Tavarez
Month 06 Day 04 Year 03

18. Transporter 2 Acknowledgement of Receipt of Materials
Printed/Typed Name:
Signature:
Month . Day . Year .

19. Discrepancy Indication Space
Line 5 Address: 5540 Norwood Crt., El Paso, Texas 79924

20. Facility Owner or Operator: Certification of receipt of waste materials covered by this manifest except as noted in Item 19.
Printed/Typed Name: Jerry Rivers
Signature:
Month 06 Day 14 Year 03

GENERATOR

TRANSPORTER

FACILITY

Printed by KELLER Neenah, WI

ORIGINAL – RETURN TO GENERATOR

12-BLS-C5 Rev. 12/96

Time 7:25

TRK # 757

NON-HAZARDOUS WASTE MANIFEST

1. Generator's US EPA ID No.	Manifest Doc. No.	2. Page 1 of 1
N/A	JLG-249	

GENERATOR

3. Generator's Name and Mailing Address
HAFB
49th CES/CEV
HWY. 70, HAFB, NM 88330

FT-31
Sabre Road

4. Generator's Phone (505) 572-3931

5. Transporter 1 Company Name	6. US EPA ID Number	A. Transporter's Phone
JLG Trucking	N/A	915-821-0671
7. Transporter 2 Company Name	8. US EPA ID Number	B. Transporter's Phone

9. Designated Facility Name and Site Address
Rhino's DP-1051
1.7 mls. N. of NM/TX Stateline on Hwy. 54
Otero County, New Mexico

10. US EPA ID Number
N/A

C. Facility's Phone
915-842-9911
800-762-0241

11. Waste Shipping Name and Description	12. Containers No.	Type	13. Total Quantity	14. Unit Wt/Vol
a. Petroleum Impacted Soil Scale Ticket 19937	1	dump	46900	net
b.				
c.				
d.				

D. Additional Descriptions for Materials Listed Above
Non-Hazardous / Gasoline and Diesel Impacted

E. Handling Codes for Wastes Listed Above

15. Special Handling Instructions and Additional Information
Placement in Rhino Cell # G

23.45 tons

16. **GENERATOR'S CERTIFICATION:** I certify the materials described above on this manifest are not subject to federal regulations for reporting proper disposal of Hazardous Waste.

Printed/Typed Name	Signature	Month	Day	Year
Daniel K Holmquist		10	04	03

TRANSPORTER

17. Transporter 1 Acknowledgement of Receipt of Materials

Printed/Typed Name	Signature	Month	Day	Year
HECTOR M	HECTOR M	06	04	03

18. Transporter 2 Acknowledgement of Receipt of Materials

Printed/Typed Name	Signature	Month	Day	Year

FACILITY

19. Discrepancy Indication Space
Line 5 Address: 5540 Norwood Crt., El Paso, Texas 79924

20. Facility Owner or Operator: Certification of receipt of waste materials covered by this manifest except as noted in Item 19.

Printed/Typed Name	Signature	Month	Day	Year
Jerry Ryan		10	4	03

Printed by [illegible]
Neenah, WI 54956

ORIGINAL – RETURN TO GENERATOR

NCS-C51Rev 12/96

Time 0745

TRK 210

NON-HAZARDOUS WASTE MANIFEST

1. Generator's US EPA ID No. N/A	Manifest Doc. No. D-192	2. Page 1 of 1	

3. Generator's Name and Mailing Address
HAFB
49th CES/CEV
HWY. 70, HAFB, NM 88330

FT-31
Sabre Road

4. Generator's Phone (505) 572-3931

5. Transporter 1 Company Name: DnJ Trucking	6. US EPA ID Number: N/A	A. Transporter's Phone: 505-430-2455
7. Transporter 2 Company Name	8. US EPA ID Number	B. Transporter's Phone
9. Designated Facility Name and Site Address: Rhino's DP-1051, 1.7 mls. N. of NM/TX Stateline on Hwy. 54, Otero County, New Mexico	10. US EPA ID Number: N/A	C. Facility's Phone: 915-842-9911, 800-762-0241

11. Waste Shipping Name and Description	12. Containers No.	Type	13. Total Quantity	14. Unit Wt/Vol
a. Petroleum Impacted Soil Scale Ticket 19938	1	dump	46,380	net
b.				
c.				
d.				

GENERATOR

D. Additional Descriptions for Materials Listed Above

Non-Hazardous / Gasoline and Diesel Impacted

E. Handling Codes for Wastes Listed Above

15. Special Handling Instructions and Additional Information

23.19 tons

Placement in Rhino Cell # G

16. **GENERATOR'S CERTIFICATION:** I certify the materials described above on this manifest are not subject to federal regulations for reporting proper disposal of Hazardous Waste.

Printed/Typed Name	Signature	Month Day Year
DARWIN R STEHLIN	[signature]	06 04 03

TRANSPORTER

17. Transporter 1 Acknowledgement of Receipt of Materials

Printed/Typed Name	Signature	Month Day Year
CE WOODS	CE Woods	06 04 03

18. Transporter 2 Acknowledgement of Receipt of Materials

Printed/Typed Name	Signature	Month Day Year

FACILITY

19. Discrepancy Indication Space

Line 5 Address: P.O. Box 693, La Luz, NM 88337

20. Facility Owner or Operator: Certification of receipt of waste materials covered by this manifest except as noted in Item 19.

Printed/Typed Name	Signature	Month Day Year
Jerry Rivero	[signature]	6 4 03

ORIGINAL – RETURN TO GENERATOR

Time 0746 Trk 204

NON-HAZARDOUS WASTE MANIFEST

1. Generator's US EPA ID No. N/A | Manifest Doc. No. D-193 | 2. Page 1 of 1

GENERATOR

3. Generator's Name and Mailing Address
HAFB
49th CES/CEV
HWY. 70, HAFB, NM 88330

4. Generator's Phone (505) 572-3931

FT-31
Sabre Road

5. Transporter 1 Company Name: DnJ Trucking
6. US EPA ID Number: N/A
A. Transporter's Phone: 505-430-2455

7. Transporter 2 Company Name:
8. US EPA ID Number:
B. Transporter's Phone:

9. Designated Facility Name and Site Address
Rhino's DP-1051
1.7 mls. N. of NM/TX Stateline on Hwy. 54
Otero County, New Mexico

10. US EPA ID Number: N/A

C. Facility's Phone
915-842-9911
800-762-0241

11. Waste Shipping Name and Description	12. Containers No.	Type	13. Total Quantity	14. Unit Wt/Vol
a. Petroleum Impacted Soil Scale Ticket 19939	1	dump	44320	net
b.				
c.				
d.				

D. Additional Descriptions for Materials Listed Above
Non-Hazardous / Gasoline and Diesel Impacted

E. Handling Codes for Wastes Listed Above

15. Special Handling Instructions and Additional Information
Placement in Rhino Cell # G

22.16 tons

16. **GENERATOR'S CERTIFICATION:** I certify the materials described above on this manifest are not subject to federal regulations for reporting proper disposal of Hazardous Waste.
Printed/Typed Name: Darwin R Solis | Signature | Month 06 Day 04 Year 03

TRANSPORTER

17. Transporter 1 Acknowledgement of Receipt of Materials
Printed/Typed Name: Emmitt Ramsey | Signature | Month 06 Day 04 Year 03

18. Transporter 2 Acknowledgement of Receipt of Materials
Printed/Typed Name | Signature | Month Day Year

FACILITY

19. Discrepancy Indication Space
Line 5 Address: P.O. Box 693, La Luz, NM 88337

20. Facility Owner or Operator: Certification of receipt of waste materials covered by this manifest except as noted in Item 19.
Printed/Typed Name: Henry Rivera | Signature | Month 6 Day 4 Year 03

Printed by [illegible] Neenah, WI 549[illegible]

ORIGINAL – RETURN TO GENERATOR

[illegible] Rev 12-88

Time 7:50

#5502

NON-HAZARDOUS WASTE MANIFEST

1. Generator's US EPA ID No.: N/A | Manifest Doc. No.: R-112 | 2. Page 1 of 1

GENERATOR

3. Generator's Name and Mailing Address

HAFB
49th CES/CEV
HWY. 70, HAFB, NM 88330

FT-31
Sabre Road

4. Generator's Phone (505) 572-3931

5. Transporter 1 Company Name: Rhino Environmental | 6. US EPA ID Number: N/A | A. Transporter's Phone: 915-842-9911

7. Transporter 2 Company Name | 8. US EPA ID Number | B. Transporter's Phone

9. Designated Facility Name and Site Address: Rhino's DP-1051, 1.7 mls. N. of NM/TX Stateline on Hwy. 54, Otero County, New Mexico | 10. US EPA ID Number: N/A | C. Facility's Phone: 915-842-9911, 800-762-0241

11. Waste Shipping Name and Description	12. Containers No.	Type	13. Total Quantity	14. Unit Wt/Vol
a. Petroleum Impacted Soil Scale Ticket 19941	1.	dump	11/4/10	net
b.				
c.				
d.				

D. Additional Descriptions for Materials Listed Above

Non-Hazardous / Gasoline and Diesel Impacted

E. Handling Codes for Wastes Listed Above

15. Special Handling Instructions and Additional Information

22.26 tons

Placement in Rhino Cell # 9

16. **GENERATOR'S CERTIFICATION:** I certify the materials described above on this manifest are not subject to federal regulations for reporting proper disposal of Hazardous Waste.

Printed/Typed Name: Daniel K. Holmquist | Signature | Month 6 Day 4 Year 03

TRANSPORTER

17. Transporter 1 Acknowledgement of Receipt of Materials

Printed/Typed Name: Jeremy Rivera | Signature | Month 6 Day 4 Year 03

18. Transporter 2 Acknowledgement of Receipt of Materials

Printed/Typed Name | Signature | Month | Day | Year

FACILITY

19. Discrepancy Indication Space

Line 5 Address: 200 Sunset Dr., Suite D, El Paso, TX 79922

20. Facility Owner or Operator: Certification of receipt of waste materials covered by this manifest except as noted in Item 19.

Printed/Typed Name: Jeremy Rivera | Signature | Month 6 Day 4 Year 03

ORIGINAL – RETURN TO GENERATOR

Time 0809

TRK# 415

NON-HAZARDOUS WASTE MANIFEST

1. Generator's US EPA ID No.	Manifest Doc. No.	2. Page 1 of 1
N/A	JLG-250	

GENERATOR

3. Generator's Name and Mailing Address

HAFB
49th CES/CEV
HWY. 70, HAFB, NM 88330

FT-31
Sabre Road

4. Generator's Phone (505) 572-3931

5. Transporter 1 Company Name	6. US EPA ID Number	A. Transporter's Phone
JLG Trucking	N/A	915-821-0671
7. Transporter 2 Company Name	8. US EPA ID Number	B. Transporter's Phone

9. Designated Facility Name and Site Address	10. US EPA ID Number	C. Facility's Phone
Rhino's DP-1051 1.7 mls. N. of NM/TX Stateline on Hwy. 54 Otero County, New Mexico	N/A	915-842-9911 800-762-0241

11. Waste Shipping Name and Description	12. Containers No.	12. Containers Type	13. Total Quantity	14. Unit Wt/Vol
a. Petroleum Impacted Soil Scale Ticket 19948	1	dump	49530	net
b.				
c.				
d.				

D. Additional Descriptions for Materials Listed Above

Non-Hazardous / Gasoline and Diesel Impacted

E. Handling Codes for Wastes Listed Above

15. Special Handling Instructions and Additional Information

24.77 tons

Placement in Rhino Cell # G

16. **GENERATOR'S CERTIFICATION:** I certify the materials described above on this manifest are not subject to federal regulations for reporting proper disposal of Hazardous Waste.

Printed/Typed Name	Signature	Month	Day	Year
David K. Holmquist	David K. Holmquist	06	04	03

TRANSPORTER

17. Transporter 1 Acknowledgement of Receipt of Materials

Printed/Typed Name	Signature	Month	Day	Year
JERRY NICHOLS	Jerry Nichols	6	4	03

18. Transporter 2 Acknowledgement of Receipt of Materials

Printed/Typed Name	Signature	Month	Day	Year

FACILITY

19. Discrepancy Indication Space

Line 5 Address: 5540 Norwood Crt., El Paso, Texas 79924

20. Facility Owner or Operator: Certification of receipt of waste materials covered by this manifest except as noted in Item 19.

Printed/Typed Name	Signature	Month	Day	Year
Jerry Romero	Jerry Romero	6	4	03

ORIGINAL – RETURN TO GENERATOR

12-BLS-Subkey 12/98

Time 1030

TRK # 251

NON-HAZARDOUS WASTE MANIFEST

1. Generator's US EPA ID No.	Manifest Doc. No.	2. Page 1 of 1
N/A	JLG-252	

3. Generator's Name and Mailing Address

HAFB
49th CES/CEV
HWY. 70, HAFB, NM 88330

FT-31
Sabre Road

4. Generator's Phone (505) 572-3931

5. Transporter 1 Company Name	6. US EPA ID Number	A. Transporter's Phone
JLG Trucking	N/A	915-821-0671
7. Transporter 2 Company Name	**8. US EPA ID Number**	**B. Transporter's Phone**

9. Designated Facility Name and Site Address	10. US EPA ID Number	C. Facility's Phone
Rhino's DP-1051 1.7 mls. N. of NM/TX Stateline on Hwy. 54 Otero County, New Mexico	N/A	915-842-9911 800-762-0241

11. Waste Shipping Name and Description	12. Containers No.	Type	13. Total Quantity	14. Unit Wt/Vol
a. Petroleum Impacted Soil Scale Ticket 19946	1	dump	38760	net
b.				
c.				
d.				

D. Additional Descriptions for Materials Listed Above

Non-Hazardous / Gasoline and Diesel Impacted

E. Handling Codes for Wastes Listed Above

15. Special Handling Instructions and Additional Information

Placement in Rhino Cell # G

19.38 tons

16. **GENERATOR'S CERTIFICATION:** I certify the materials described above on this manifest are not subject to federal regulations for reporting proper disposal of Hazardous Waste.

Printed/Typed Name	Signature	Month	Day	Year
Daniel K. Holz	[signature]	06	04	03

17. Transporter 1 Acknowledgement of Receipt of Materials

Printed/Typed Name	Signature	Month	Day	Year
HECTOR M.	HECTOR [signature]	06	04	03

18. Transporter 2 Acknowledgement of Receipt of Materials

Printed/Typed Name	Signature	Month	Day	Year

19. Discrepancy Indication Space

Line 5 Address: 5540 Norwood Crt., El Paso, Texas 79924

20. Facility Owner or Operator: Certification of receipt of waste materials covered by this manifest except as noted in Item 19.

Printed/Typed Name	Signature	Month	Day	Year
Jerry Rivers	[signature]	6	4	03

GENERATOR / TRANSPORTER / FACILITY

Printed by J. J. Keller

ORIGINAL – RETURN TO GENERATOR

Time 10:35

Trk # 693

NON-HAZARDOUS WASTE MANIFEST

1. Generator's US EPA ID No.	Manifest Doc. No.	2. Page 1 of 1
N/A	JLG-251	

GENERATOR

3. Generator's Name and Mailing Address
HAFB
49th CES/CEV
HWY. 70, HAFB, NM 88330

FT-31
Sabre Road

4. Generator's Phone (505) 572-3931

5. Transporter 1 Company Name	6. US EPA ID Number	A. Transporter's Phone
JLG Trucking	N/A	915-821-0671
7. Transporter 2 Company Name	8. US EPA ID Number	B. Transporter's Phone
9. Designated Facility Name and Site Address Rhino's DP-1051 1.7 mls. N. of NM/TX Stateline on Hwy. 54 Otero County, New Mexico	10. US EPA ID Number N/A	C. Facility's Phone 915-842-9911 800-762-0241

11. Waste Shipping Name and Description	12. Containers No.	Type	13. Total Quantity	14. Unit Wt/Vol
a. Petroleum Impacted Soil Scale Ticket 19947	1	dump	31.31 0	net
b.				
c.				
d.				

D. Additional Descriptions for Materials Listed Above
Non-Hazardous / Gasoline and Diesel Impacted

E. Handling Codes for Wastes Listed Above

15. Special Handling Instructions and Additional Information
Placement in Rhino Cell # G

15.66 tons

16. **GENERATOR'S CERTIFICATION:** I certify the materials described above on this manifest are not subject to federal regulations for reporting proper disposal of Hazardous Waste.

Printed/Typed Name	Signature	Month	Day	Year
Daniel K. Holmquist		10	04	03

TRANSPORTER

17. Transporter 1 Acknowledgement of Receipt of Materials

Printed/Typed Name	Signature	Month	Day	Year
Osman Lozano		10	04	03

18. Transporter 2 Acknowledgement of Receipt of Materials

Printed/Typed Name	Signature	Month	Day	Year

FACILITY

19. Discrepancy Indication Space
Line 5 Address: 5540 Norwood Crt., El Paso, Texas 79924

20. Facility Owner or Operator: Certification of receipt of waste materials covered by this manifest except as noted in Item 19.

Printed/Typed Name	Signature	Month	Day	Year
Jenny Rivas		10	4	03

Printed by NonHazMan

ORIGINAL – RETURN TO GENERATOR

NMED 1605 Rev. 10/98

Time 10:56 - Trk # 204

NON-HAZARDOUS WASTE MANIFEST

1. Generator's US EPA ID No.: N/A | Manifest Doc. No.: D-195 | 2. Page 1 of 1

GENERATOR

3. Generator's Name and Mailing Address
HAFB
49th CES/CEV
HWY. 70, HAFB, NM 88330

FT-31
Sabre Road

4. Generator's Phone (505) 572-3931

5. Transporter 1 Company Name: DnJ Trucking | 6. US EPA ID Number: N/A | A. Transporter's Phone: 505-430-2455

7. Transporter 2 Company Name | 8. US EPA ID Number | B. Transporter's Phone

9. Designated Facility Name and Site Address
Rhino's DP-1051
1.7 mls. N. of NM/TX Stateline on Hwy. 54
Otero County, New Mexico

10. US EPA ID Number: N/A

C. Facility's Phone
915-842-9911
800-762-0241

11. Waste Shipping Name and Description	12. Containers No.	Type	13. Total Quantity	14. Unit Wt/Vol
a. Petroleum Impacted Soil Scale Ticket 19945	1	dump	41,840	net
b.				
c.				
d.				

D. Additional Descriptions for Materials Listed Above
Non-Hazardous / Gasoline and Diesel Impacted

E. Handling Codes for Wastes Listed Above

15. Special Handling Instructions and Additional Information
Placement in Rhino Cell # G

20.92 tons

16. **GENERATOR'S CERTIFICATION:** I certify the materials described above on this manifest are not subject to federal regulations for reporting proper disposal of Hazardous Waste.
Printed/Typed Name: Richard R Sosa | Signature | Month 06 Day 04 Year 03

TRANSPORTER

17. Transporter 1 Acknowledgement of Receipt of Materials
Printed/Typed Name: Emmett Ramsey | Signature | Month 6 Day 4 Year 03

18. Transporter 2 Acknowledgement of Receipt of Materials
Printed/Typed Name | Signature | Month | Day | Year

FACILITY

19. Discrepancy Indication Space
Line 5 Address: P.O. Box 693, La Luz, NM 88337

20. Facility Owner or Operator: Certification of receipt of waste materials covered by this manifest except as noted in Item 19.
Printed/Typed Name: Jerry Rivera | Signature | Month 6 Day 4 Year 03

Printed by DAK Industries, Inc.
Neenah, WI 54957

ORIGINAL – RETURN TO GENERATOR

12-5[illegible]-05 Rev. 12/98

Time 10:55

TRK # 210

NON-HAZARDOUS WASTE MANIFEST

1. Generator's US EPA ID No.: N/A | Manifest Doc. No.: D-194 | 2. Page 1 of 1

GENERATOR

3. Generator's Name and Mailing Address

HAFB
49th CES/CEV
HWY. 70, HAFB, NM 88330

FT-31
Sabre Road

4. Generator's Phone (505) 572-3931

5. Transporter 1 Company Name: DnJ Trucking | 6. US EPA ID Number: N/A | A. Transporter's Phone: 505-430-2455

7. Transporter 2 Company Name | 8. US EPA ID Number | B. Transporter's Phone

9. Designated Facility Name and Site Address: Rhino's DP-1051, 1.7 mls. N. of NM/TX Stateline on Hwy. 54, Otero County, New Mexico | 10. US EPA ID Number: N/A | C. Facility's Phone: 915-842-9911, 800-762-0241

11. Waste Shipping Name and Description	12. Containers No.	Type	13. Total Quantity	14. Unit Wt/Vol
a. Petroleum Impacted Soil Scale Ticket 19944	1	dump	36,560	net
b.				
c.				
d.				

D. Additional Descriptions for Materials Listed Above: Non-Hazardous / Gasoline and Diesel Impacted

E. Handling Codes for Wastes Listed Above

15. Special Handling Instructions and Additional Information

18.28 tons

Placement in Rhino Cell # G

16. **GENERATOR'S CERTIFICATION:** I certify the materials described above on this manifest are not subject to federal regulations for reporting proper disposal of Hazardous Waste.

Printed/Typed Name: DARWIN R St John | Signature | Month 06 Day 04 Year 03

TRANSPORTER

17. Transporter 1 Acknowledgement of Receipt of Materials

Printed/Typed Name: CE Woods | Signature: CE Woods | Month 6 Day 4 Year 03

18. Transporter 2 Acknowledgement of Receipt of Materials

Printed/Typed Name | Signature | Month | Day | Year

FACILITY

19. Discrepancy Indication Space

Line 5 Address: P.O. Box 693, La Luz, NM 88337

20. Facility Owner or Operator: Certification of receipt of waste materials covered by this manifest except as noted in Item 19.

Printed/Typed Name: Henry Rivera | Signature | Month 06 Day 4 Year 03

Printed by a [illegible] Neenah, WI 54957

ORIGINAL – RETURN TO GENERATOR

Time 1120

Trk# 414

NON-HAZARDOUS WASTE MANIFEST

1. Generator's US EPA ID No. N/A | Manifest Doc. No. JLG-253 | 2. Page 1 of 1

GENERATOR

3. Generator's Name and Mailing Address
HAFB
49th CES/CEV
HWY. 70, HAFB, NM 88330

FT-31
Sabre Road

4. Generator's Phone (505) 572-3931

5. Transporter 1 Company Name: JLG Trucking | 6. US EPA ID Number: N/A | A. Transporter's Phone: 915-821-0671

7. Transporter 2 Company Name | 8. US EPA ID Number | B. Transporter's Phone

9. Designated Facility Name and Site Address
Rhino's DP-1051
1.7 mls. N. of NM/TX Stateline on Hwy. 54
Otero County, New Mexico

10. US EPA ID Number: N/A

C. Facility's Phone
915-842-9911
800-762-0241

11. Waste Shipping Name and Description	12. Containers No.	Type	13. Total Quantity	14. Unit Wt/Vol
a. Petroleum Impacted Soil Scale Ticket 19951	1	dump	42360	net
b.				
c.				
d.				

D. Additional Descriptions for Materials Listed Above
Non-Hazardous / Gasoline and Diesel Impacted

E. Handling Codes for Wastes Listed Above

15. Special Handling Instructions and Additional Information
21.18 tons
Placement in Rhino Cell # G

16. **GENERATOR'S CERTIFICATION:** I certify the materials described above on this manifest are not subject to federal regulations for reporting proper disposal of Hazardous Waste.

Printed/Typed Name: Daniel K. Holmquist | Signature | Month 06 Day 04 Year 03

TRANSPORTER

17. Transporter 1 Acknowledgement of Receipt of Materials
Printed/Typed Name: JUAN MARTINEZ | Signature | Month 06 Day 04 Year 03

18. Transporter 2 Acknowledgement of Receipt of Materials
Printed/Typed Name | Signature | Month | Day | Year

FACILITY

19. Discrepancy Indication Space
Line 5 Address: 5540 Norwood Crt., El Paso, Texas 79924

20. Facility Owner or Operator: Certification of receipt of waste materials covered by this manifest except as noted in Item 19.

Printed/Typed Name: Jerry Rivers | Signature | Month 6 Day 4 Year 03

Printed by J.J. KELLER
Neenah, WI 54957-0368

ORIGINAL – RETURN TO GENERATOR

NON-HAZ-MAN-1 Rev. 12/98

Time 11:20

TRK # 08

NON-HAZARDOUS WASTE MANIFEST

1. Generator's US EPA ID No.	Manifest Doc. No.	2. Page 1 of 1
N/A	JLG-254	

GENERATOR

3. Generator's Name and Mailing Address
HAFB
49th CES/CEV
HWY. 70, HAFB, NM 88330

FT-31
Sabre Road

4. Generator's Phone (505) 572-3931

5. Transporter 1 Company Name	6. US EPA ID Number	A. Transporter's Phone
JLG Trucking	N/A	915-821-0671
7. Transporter 2 Company Name	8. US EPA ID Number	B. Transporter's Phone
9. Designated Facility Name and Site Address	10. US EPA ID Number	C. Facility's Phone
Rhino's DP-1051 1.7 mls. N. of NM/TX Stateline on Hwy. 54 Otero County, New Mexico	N/A	915-842-9911 800-762-0241

11. Waste Shipping Name and Description	12. Containers No.	Type	13. Total Quantity	14. Unit Wt/Vol
a. Petroleum Impacted Soil Scale Ticket 19950	1	dump	42820	net
b.				
c.				
d.				

D. Additional Descriptions for Materials Listed Above
Non-Hazardous / Gasoline and Diesel Impacted

E. Handling Codes for Wastes Listed Above

15. Special Handling Instructions and Additional Information
Placement in Rhino Cell # G

21.41 tons

16. **GENERATOR'S CERTIFICATION:** I certify the materials described above on this manifest are not subject to federal regulations for reporting proper disposal of Hazardous Waste.

Printed/Typed Name	Signature	Month	Day	Year
Daniel K. Holmquist		06	04	03

TRANSPORTER

17. Transporter 1 Acknowledgement of Receipt of Materials

Printed/Typed Name	Signature	Month	Day	Year
Alfonso Bojorquez	Alfonso Bojorquez	06	04	03

18. Transporter 2 Acknowledgement of Receipt of Materials

Printed/Typed Name	Signature	Month	Day	Year

FACILITY

19. Discrepancy Indication Space
Line 5 Address: 5540 Norwood Crt., El Paso, Texas 79924

20. Facility Owner or Operator: Certification of receipt of waste materials covered by this manifest except as noted in Item 19.

Printed/Typed Name	Signature	Month	Day	Year
Jerry Rivers		06	4	03

Printed by [redacted]
Neenah, WI 54957-0

ORIGINAL – RETURN TO GENERATOR

Rev. 12/98

Time. 1153

TRK# 505

NON-HAZARDOUS WASTE MANIFEST

1. Generator's US EPA ID No.: N/A
Manifest Doc. No.: R-113
2. Page 1 of 1

GENERATOR

3. Generator's Name and Mailing Address
HAFB
49th CES/CEV
HWY. 70, HAFB, NM 88330

FT-31
Sabre Road

4. Generator's Phone (505) 572-3931

5. Transporter 1 Company Name: Rhino Environmental
6. US EPA ID Number: N/A
A. Transporter's Phone: 915-842-9911

7. Transporter 2 Company Name:
8. US EPA ID Number:
B. Transporter's Phone:

9. Designated Facility Name and Site Address
Rhino's DP-1051
1.7 mls. N. of NM/TX Stateline on Hwy. 54
Otero County, New Mexico
10. US EPA ID Number: N/A
C. Facility's Phone
915-842-9911
800-762-0241

11. Waste Shipping Name and Description	12. Containers No.	Type	13. Total Quantity	14. Unit Wt/Vol
a. Petroleum Impacted Soil Scale Ticket 19928	1	dump	34060	net
b.				
c.				
d.				

D. Additional Descriptions for Materials Listed Above
Non-Hazardous / Gasoline and Diesel Impacted

E. Handling Codes for Wastes Listed Above

15. Special Handling Instructions and Additional Information
WO.T No# 19956
Placement in Rhino Cell #BG
17.03 tons

16. **GENERATOR'S CERTIFICATION:** I certify the materials described above on this manifest are not subject to federal regulations for reporting proper disposal of Hazardous Waste.
Printed/Typed Name: Daniel K. Holmquist
Signature:
Month 10 Day 04 Year 03

TRANSPORTER

17. Transporter 1 Acknowledgement of Receipt of Materials
Printed/Typed Name: MICHAEL MALDONADO
Signature:
Month 10 Day 4 Year 03

18. Transporter 2 Acknowledgement of Receipt of Materials
Printed/Typed Name:
Signature:
Month Day Year

FACILITY

19. Discrepancy Indication Space
Line 5 Address: 200 Sunset Dr., Suite D, El Paso, TX 79922

20. Facility Owner or Operator: Certification of receipt of waste materials covered by this manifest except as noted in Item 19.
Printed/Typed Name: Jerry Rivas
Signature:
Month 10 Day 4 Year 03

ORIGINAL – RETURN TO GENERATOR

Time 13:40 TEK # 751

NON-HAZARDOUS WASTE MANIFEST

1. Generator's US EPA ID No. N/A | Manifest Doc. No. R-114 | 2. Page 1 of 1

GENERATOR

3. Generator's Name and Mailing Address
HAFB
49th CES/CEV
HWY. 70, HAFB, NM 88330

FT-31
Sabre Road

4. Generator's Phone (505) 572-3931

5. Transporter 1 Company Name ~~Rhino Environmental~~ JLG Trucking | 6. US EPA ID Number N/A | A. Transporter's Phone 915-842-9911

7. Transporter 2 Company Name | 8. US EPA ID Number | B. Transporter's Phone

9. Designated Facility Name and Site Address
Rhino's DP-1051
1.7 mls. N. of NM/TX Stateline on Hwy. 54
Otero County, New Mexico

10. US EPA ID Number N/A

C. Facility's Phone
915-842-9911
800-762-0241

11. Waste Shipping Name and Description	12. Containers No.	Type	13. Total Quantity	14. Unit Wt/Vol
a. Petroleum Impacted Soil Scale Ticket 19955	1	dump	37420	net
b.				
c.				
d.				

D. Additional Descriptions for Materials Listed Above
Non-Hazardous / Gasoline and Diesel Impacted

E. Handling Codes for Wastes Listed Above

15. Special Handling Instructions and Additional Information
18.71 tons
Placement in Rhino Cell # ~~B~~ 6

16. **GENERATOR'S CERTIFICATION:** I certify the materials described above on this manifest are not subject to federal regulations for reporting proper disposal of Hazardous Waste.

Printed/Typed Name	Signature	Month	Day	Year
Daniel K. Holmquist		06	04	03

TRANSPORTER

17. Transporter 1 Acknowledgement of Receipt of Materials

Printed/Typed Name	Signature	Month	Day	Year
HECTOR M.	HECTOR M	06	04	03

18. Transporter 2 Acknowledgement of Receipt of Materials

Printed/Typed Name	Signature	Month	Day	Year

FACILITY

19. Discrepancy Indication Space
Line 5 Address: ~~200 Sunset Dr., Suite D, El Paso, TX 79922~~ 5540 Norwood Ct. El Paso, Texas 79907

20. Facility Owner or Operator: Certification of receipt of waste materials covered by this manifest except as noted in Item 19.

Printed/Typed Name	Signature	Month	Day	Year
Jerry Rivas		6	4	03

ORIGINAL – RETURN TO GENERATOR

Time 13:40 — Trk 623 (56)

NON-HAZARDOUS WASTE MANIFEST

1. Generator's US EPA ID No.	N/A
Manifest Doc. No.	JLG-255
2. Page 1 of 1	

3. Generator's Name and Mailing Address
HAFB
49th CES/CEV
HWY. 70, HAFB, NM 88330

FT-31
Sabre Road

4. Generator's Phone (505) 572-3931

5. Transporter 1 Company Name: JLG Trucking	6. US EPA ID Number: N/A	A. Transporter's Phone: 915-821-0671
7. Transporter 2 Company Name	8. US EPA ID Number	B. Transporter's Phone
9. Designated Facility Name and Site Address: Rhino's DP-1051, 1.7 mls. N. of NM/TX Stateline on Hwy. 54, Otero County, New Mexico	10. US EPA ID Number: N/A	C. Facility's Phone: 915-842-9911, 800-762-0241

11. Waste Shipping Name and Description	12. Containers No.	Type	13. Total Quantity	14. Unit Wt/Vol
a. Petroleum Impacted Soil Scale Ticket 19954	1	dump	45230	net
b.				
c.				
d.				

D. Additional Descriptions for Materials Listed Above
Non-Hazardous / Gasoline and Diesel Impacted

E. Handling Codes for Wastes Listed Above

15. Special Handling Instructions and Additional Information
22.62 tons
Placement in Rhino Cell # G

GENERATOR

16. **GENERATOR'S CERTIFICATION:** I certify the materials described above on this manifest are not subject to federal regulations for reporting proper disposal of Hazardous Waste.

Printed/Typed Name	Signature	Month	Day	Year
Daniel K. Holmquist	[signature]	06	04	03

TRANSPORTER

17. Transporter 1 Acknowledgement of Receipt of Materials

Printed/Typed Name	Signature	Month	Day	Year
Omar Tomasso	[signature]	06	04	03

18. Transporter 2 Acknowledgement of Receipt of Materials

Printed/Typed Name	Signature	Month	Day	Year

FACILITY

19. Discrepancy Indication Space
Line 5 Address: 5540 Norwood Crt., El Paso, Texas 79924

20. Facility Owner or Operator: Certification of receipt of waste materials covered by this manifest except as noted in Item 19.

Printed/Typed Name	Signature	Month	Day	Year
Jenny Rivera	[signature]	6	4	03

ORIGINAL – RETURN TO GENERATOR

12-BLS-C5 Rev. 12/96

Tme 1400

Tek 204

NON-HAZARDOUS WASTE MANIFEST

1. Generator's US EPA ID No.: N/A
Manifest Doc. No.: D-197
2. Page 1 of 1

GENERATOR

3. Generator's Name and Mailing Address
HAFB
49th CES/CEV
HWY. 70, HAFB, NM 88330
FT-31
Sabre Road

4. Generator's Phone (505) 572-3931

5. Transporter 1 Company Name: DnJ Trucking
6. US EPA ID Number: N/A
A. Transporter's Phone: 505-430-2455

7. Transporter 2 Company Name:
8. US EPA ID Number:
B. Transporter's Phone:

9. Designated Facility Name and Site Address
Rhino's DP-1051
1.7 mls. N. of NM/TX Stateline on Hwy. 54
Otero County, New Mexico
10. US EPA ID Number: N/A
C. Facility's Phone
915-842-9911
800-762-0241

11. Waste Shipping Name and Description	12. Containers No.	Type	13. Total Quantity	14. Unit Wt/Vol
a. Petroleum Impacted Soil Scale Ticket 19953	1	dump	43860	net
b.				
c.				
d.				

D. Additional Descriptions for Materials Listed Above
Non-Hazardous / Gasoline and Diesel Impacted

E. Handling Codes for Wastes Listed Above

15. Special Handling Instructions and Additional Information
Placement in Rhino Cell # G
21.93 tons

16. **GENERATOR'S CERTIFICATION:** I certify the materials described above on this manifest are not subject to federal regulations for reporting proper disposal of Hazardous Waste.
Printed/Typed Name: Darwin R Talbert
Signature:
Month: 06 Day: 04 Year: 03

TRANSPORTER

17. Transporter 1 Acknowledgement of Receipt of Materials
Printed/Typed Name: Emmitt Rumsey
Signature:
Month: 6 Day: 4 Year: 03

18. Transporter 2 Acknowledgement of Receipt of Materials
Printed/Typed Name:
Signature:
Month: Day: Year:

FACILITY

19. Discrepancy Indication Space
Line 5 Address: P.O. Box 693, La Luz, NM 88337

20. Facility Owner or Operator: Certification of receipt of waste materials covered by this manifest except as noted in Item 19.
Printed/Typed Name: Jerry Rivera
Signature:
Month: 6 Day: 4 Year: 03

Printed by: Neenah, WI

ORIGINAL – RETURN TO GENERATOR

12-BLS-05 Rev. 12/98

Time 1400 — Tek 210

NON-HAZARDOUS WASTE MANIFEST

1. Generator's US EPA ID No.	Manifest Doc. No.	2. Page 1 of 1
N/A	D-196	

GENERATOR

3. Generator's Name and Mailing Address
HAFB
49th CES/CEV
HWY. 70, HAFB, NM 88330

FT-31
Sabre Road

4. Generator's Phone (505) 572-3931

5. Transporter 1 Company Name	6. US EPA ID Number	A. Transporter's Phone
DnJ Trucking	N/A	505-430-2455
7. Transporter 2 Company Name	8. US EPA ID Number	B. Transporter's Phone

9. Designated Facility Name and Site Address	10. US EPA ID Number	C. Facility's Phone
Rhino's DP-1051 1.7 mls. N. of NM/TX Stateline on Hwy. 54 Otero County, New Mexico	N/A	915-842-9911 800-762-0241

11. Waste Shipping Name and Description	12. Containers No.	12. Containers Type	13. Total Quantity	14. Unit Wt/Vol
a. Petroleum Impacted Soil Scale Ticket 19952	1	dump		net
b.			33,530	
c.				
d.				

D. Additional Descriptions for Materials Listed Above
Non-Hazardous / Gasoline and Diesel Impacted

E. Handling Codes for Wastes Listed Above

15. Special Handling Instructions and Additional Information
Placement in Rhino Cell # G

21.77 tons

16. **GENERATOR'S CERTIFICATION:** I certify the materials described above on this manifest are not subject to federal regulations for reporting proper disposal of Hazardous Waste.

Printed/Typed Name	Signature	Month	Day	Year
DAVID R ST JOHN		10	04	03

TRANSPORTER

17. Transporter 1 Acknowledgement of Receipt of Materials

Printed/Typed Name	Signature	Month	Day	Year
CE Woods	CE Woods	6	4	03

18. Transporter 2 Acknowledgement of Receipt of Materials

Printed/Typed Name	Signature	Month	Day	Year

FACILITY

19. Discrepancy Indication Space
Line 5 Address: P.O. Box 693, La Luz, NM 88337

20. Facility Owner or Operator: Certification of receipt of waste materials covered by this manifest except as noted in Item 19.

Printed/Typed Name	Signature	Month	Day	Year
Gerry Rivera		6	4	03

Printed by J. KELLEY

ORIGINAL – RETURN TO GENERATOR

NMED 5 - 12-BLS-05 Rev. 12/98

TIME 1414 TRK 414

NON-HAZARDOUS WASTE MANIFEST

1. Generator's US EPA ID No.	Manifest Doc. No.	2. Page 1 of 1
N/A	D-198	

GENERATOR

3. Generator's Name and Mailing Address

HAFB
49th CES/CEV
HWY. 70, HAFB, NM 88330

FT-31
Sabre Road

4. Generator's Phone (505) 572-3931

5. Transporter 1 Company Name	6. US EPA ID Number	A. Transporter's Phone
~~DNJ Trucking~~ JLG Trucking	N/A	505-430-2455
7. Transporter 2 Company Name	8. US EPA ID Number	B. Transporter's Phone

9. Designated Facility Name and Site Address	10. US EPA ID Number	C. Facility's Phone
Rhino's DP-1051 1.7 mls. N. of NM/TX Stateline on Hwy. 54 Otero County, New Mexico	N/A	915-842-9911 800-762-0241

11. Waste Shipping Name and Description	12. Containers No.	Type	13. Total Quantity	14. Unit Wt/Vol
a. Petroleum Impacted Soil Scale Ticket 19942	1	dump	38570	net
b.			~~41170~~ ~~38570~~	
c.				
d.				

D. Additional Descriptions for Materials Listed Above

Non-Hazardous / Gasoline and Diesel Impacted

E. Handling Codes for Wastes Listed Above

15. Special Handling Instructions and Additional Information

19.29 tons

Placement in Rhino Cell # G

16. **GENERATOR'S CERTIFICATION:** I certify the materials described above on this manifest are not subject to federal regulations for reporting proper disposal of Hazardous Waste.

Printed/Typed Name	Signature	Month	Day	Year
DARIN K STOKER		06	04	03

TRANSPORTER

17. Transporter 1 Acknowledgement of Receipt of Materials

Printed/Typed Name	Signature	Month	Day	Year
JUAN MARTINEZ		06	04	03

18. Transporter 2 Acknowledgement of Receipt of Materials

Printed/Typed Name	Signature	Month	Day	Year

FACILITY

19. Discrepancy Indication Space

Line 5 Address: P.O. Box 693, La Luz, NM 88337

20. Facility Owner or Operator: Certification of receipt of waste materials covered by this manifest except as noted in Item 19.

Printed/Typed Name	Signature	Month	Day	Year
Jerry Rhino		6	04	03

Printed by Neenah, WI 54957

ORIGINAL – RETURN TO GENERATOR

NCR 12-BLS-C5 Rev. 12/98

3:40

5502

NON-HAZARDOUS WASTE MANIFEST

1. Generator's US EPA ID No.: N/A
Manifest Doc. No.: D-200
2. Page 1 of 1

GENERATOR

3. Generator's Name and Mailing Address
HAFB
49th CES/CEV
HWY. 70, HAFB, NM 88330

4. Generator's Phone (505) 572-3931

FT-31
Sabre Road

5. Transporter 1 Company Name: ~~Dal Trucking~~ Rhino Env
6. US EPA ID Number: N/A
A. Transporter's Phone: ~~505-430-2455~~ 915-842-9911

7. Transporter 2 Company Name
8. US EPA ID Number
B. Transporter's Phone

9. Designated Facility Name and Site Address
Rhino's DP-1051
1.7 mls. N. of NM/TX Stateline on Hwy. 54
Otero County, New Mexico
10. US EPA ID Number: N/A
C. Facility's Phone
915-842-9911
800-762-0241

11. Waste Shipping Name and Description	12. Containers No.	Type	13. Total Quantity	14. Unit Wt/Vol
a. Petroleum Impacted Soil Scale Ticket 19926	1	dump	42580	net
b.				
c.				
d.				

D. Additional Descriptions for Materials Listed Above
Non-Hazardous / Gasoline and Diesel Impacted

E. Handling Codes for Wastes Listed Above

15. Special Handling Instructions and Additional Information
21.29 tons
Placement in Rhino Cell # G

16. **GENERATOR'S CERTIFICATION:** I certify the materials described above on this manifest are not subject to federal regulations for reporting proper disposal of Hazardous Waste.
Printed/Typed Name: David Nelson
Signature:
Month: 6 Day: 4 Year: 03

TRANSPORTER

17. Transporter 1 Acknowledgement of Receipt of Materials
Printed/Typed Name: Jerry Rios
Signature:
Month: 6 Day: 4 Year: 03

18. Transporter 2 Acknowledgement of Receipt of Materials
Printed/Typed Name
Signature
Month: Day: Year:

FACILITY

19. Discrepancy Indication Space
Line 5 Address: P.O. ~~Box 603, La Luz, NM 88337~~ 200 Sunset Dr Suite D
El Paso TX 79922

20. Facility Owner or Operator: Certification of receipt of waste materials covered by this manifest except as noted in Item 19.
Printed/Typed Name: Jerry Rios
Signature:
Month: 6 Day: 4 Year: 03

Printed by V. Neenah, WI 54957

ORIGINAL – RETURN TO GENERATOR

12-FILL-05 Rev. 12/98

Time 1646 TRK 08

NON-HAZARDOUS WASTE MANIFEST

1. Generator's US EPA ID No. .N/A . . . . . Manifest Doc. No. .D-199 . 2. Page 1 of 1

GENERATOR

3. Generator's Name and Mailing Address
HAFB
49th CES/CEV
HWY. 70, HAFB, NM 88330

FT-31
Sabre Road

4. Generator's Phone (505) 572-3931

5. Transporter 1 Company Name: ~~DnJ Trucking~~ JLG Trucking
6. US EPA ID Number: N/A
A. Transporter's Phone: 505-430-2455

7. Transporter 2 Company Name
8. US EPA ID Number
B. Transporter's Phone

9. Designated Facility Name and Site Address
Rhino's DP-1051
1.7 mls. N. of NM/TX Stateline on Hwy. 54
Otero County, New Mexico
10. US EPA ID Number: N/A
C. Facility's Phone
915-842-9911
800-762-0241

11. Waste Shipping Name and Description	12. Containers No.	Type	13. Total Quantity	14. Unit Wt/Vol
a. Petroleum Impacted Soil Scale Ticket 19940	1	dump	36450	net
b.				
c.				
d.				

D. Additional Descriptions for Materials Listed Above
Non-Hazardous / Gasoline and Diesel Impacted

E. Handling Codes for Wastes Listed Above

15. Special Handling Instructions and Additional Information
18.23 tons
Placement in Rhino Cell # G

16. **GENERATOR'S CERTIFICATION:** I certify the materials described above on this manifest are not subject to federal regulations for reporting proper disposal of Hazardous Waste.
Printed/Typed Name: DARWIN R ST John Signature: [signature] Month 06 Day 04 Year 03

TRANSPORTER

17. Transporter 1 Acknowledgement of Receipt of Materials
Printed/Typed Name: Alfonso Bojorquez Signature: Alfonso Bojorquez Month 06 Day 04 Year 03

18. Transporter 2 Acknowledgement of Receipt of Materials
Printed/Typed Name Signature Month Day Year

FACILITY

19. Discrepancy Indication Space
Line 5 Address: P.O. Box 693, La Luz, NM 88337

20. Facility Owner or Operator: Certification of receipt of waste materials covered by this manifest except as noted in Item 19.
Printed/Typed Name: Henry Rivera Signature: [signature] Month 6 Day 4 Year 03

ORIGINAL – RETURN TO GENERATOR

NMED Hazardous Waste Bureau

NMED/HWB 12-BLS-65 Rev. 12/98

TIME 1648 TRK 505

NON-HAZARDOUS WASTE MANIFEST

1. Generator's US EPA ID No.: N/A | Manifest Doc. No.: R-116 | 2. Page 1 of 1

GENERATOR

3. Generator's Name and Mailing Address: HAFB, 49th CES/CEV, HWY. 70, HAFB, NM 88330 — FT-31, Sabre Road

4. Generator's Phone (505) 572-3931

5. Transporter 1 Company Name: Rhino Environmental | 6. US EPA ID Number: N/A | A. Transporter's Phone: 915-842-9911

7. Transporter 2 Company Name | 8. US EPA ID Number | B. Transporter's Phone

9. Designated Facility Name and Site Address: Rhino's DP-1051, 1.7 mls. N. of NM/TX Stateline on Hwy. 54, Otero County, New Mexico | 10. US EPA ID Number: N/A | C. Facility's Phone: 915-842-9911, 800-762-0241

11. Waste Shipping Name and Description	12. Containers No.	Type	13. Total Quantity	14. Unit Wt/Vol
a. Petroleum Impacted Soil Scale Ticket 19943	1	dump	47970	net
b.				
c.				
d.				

D. Additional Descriptions for Materials Listed Above: Non-Hazardous / Gasoline and Diesel Impacted

E. Handling Codes for Wastes Listed Above

15. Special Handling Instructions and Additional Information

WEIT TICKET NO# 19943
Placement in Rhino Cell #6

23.99 tons

16. **GENERATOR'S CERTIFICATION:** I certify the materials described above on this manifest are not subject to federal regulations for reporting proper disposal of Hazardous Waste.

Printed/Typed Name: Daniel K. Holmquist | Signature | Month Day Year: 06 04 03

TRANSPORTER

17. Transporter 1 Acknowledgement of Receipt of Materials

Printed/Typed Name: MIKE MALDONADO | Signature | Month Day Year: 06 04 03

18. Transporter 2 Acknowledgement of Receipt of Materials

Printed/Typed Name | Signature | Month Day Year

FACILITY

19. Discrepancy Indication Space

Line 5 Address: 200 Sunset Dr., Suite D, El Paso, TX 79922

20. Facility Owner or Operator: Certification of receipt of waste materials covered by this manifest except as noted in Item 19.

Printed/Typed Name | Signature | Month Day Year: 6 4 03

ORIGINAL – RETURN TO GENERATOR

TMR 725 TAK# 08

NON-HAZARDOUS WASTE MANIFEST

1. Generator's US EPA ID No.: N/A
Manifest Doc. No.: JLG-170
2. Page 1 of 1

GENERATOR

3. Generator's Name and Mailing Address
HAFB
49th CES/CEV
HWY. 70, HAFB, NM 88330

4. Generator's Phone (505) 572-3931

~~POL Yard~~ PT 31
(~~Site 2/5 South~~) Jabre Road

5. Transporter 1 Company Name: JLG Trucking
6. US EPA ID Number: N/A
A. Transporter's Phone: 915-821-0671

7. Transporter 2 Company Name:
8. US EPA ID Number:
B. Transporter's Phone:

9. Designated Facility Name and Site Address
Rhino's DP-1051
1.7 mls. N. of NM/TX Stateline on Hwy. 54
Otero County, New Mexico
10. US EPA ID Number: N/A
C. Facility's Phone
915-842-9911
800-762-0241

11. Waste Shipping Name and Description	12. Containers No.	Type	13. Total Quantity	14. Unit Wt/Vol
a. Petroleum Impacted Soil Scale Ticket 19979	1	dump	41190	net
b.				
c.				
d.				

D. Additional Descriptions for Materials Listed Above
Non-Hazardous / Gasoline and Diesel Impacted

E. Handling Codes for Wastes Listed Above

15. Special Handling Instructions and Additional Information
Placement in Rhino Cell # ~~B~~ G

20.60 tons

16. **GENERATOR'S CERTIFICATION:** I certify the materials described above on this manifest are not subject to federal regulations for reporting proper disposal of Hazardous Waste.
Printed/Typed Name: David Scruggs
Signature:
Month 06 Day 05 Year 03

TRANSPORTER

17. Transporter 1 Acknowledgement of Receipt of Materials
Printed/Typed Name: Alfonso Bojorquez
Signature: Alfonso Bojorquez
Month 06 Day 05 Year 03

18. Transporter 2 Acknowledgement of Receipt of Materials
Printed/Typed Name:
Signature:
Month . Day . Year .

FACILITY

19. Discrepancy Indication Space
Line 5 Address: 5540 Norwood Crt., El Paso, Texas 79924

20. Facility Owner or Operator: Certification of receipt of waste materials covered by this manifest except as noted in Item 19.
Printed/Typed Name: Jenny Rivera
Signature:
Month 06 Day 5 Year 03

Printed by J.J. KELLER Neenah WI 54957-0368

ORIGINAL – RETURN TO GENERATOR

12-BLS-051Rev. 10/99

TIME [redacted] 7:25

TRK# [redacted] 4/14

[redacted]

NON-HAZARDOUS WASTE MANIFEST

1. Generator's US EPA ID No.: N/A
Manifest Doc. No.: JLG-169
2. Page 1 of 1

GENERATOR

3. Generator's Name and Mailing Address
HAFB
49th CES/CEV
HWY. 70, HAFB, NM 88330

4. Generator's Phone (505) 572-3931

~~POL Yard~~ IFT-31
(~~Site 2/5 South~~) SABRE Road

5. Transporter 1 Company Name: JLG Trucking
6. US EPA ID Number: N/A
A. Transporter's Phone: 915-821-0671

7. Transporter 2 Company Name
8. US EPA ID Number
B. Transporter's Phone

9. Designated Facility Name and Site Address
Rhino's DP-1051
1.7 mls. N. of NM/TX Stateline on Hwy. 54
Otero County, New Mexico
10. US EPA ID Number: N/A
C. Facility's Phone
915-842-9911
800-762-0241

11. Waste Shipping Name and Description	12. Containers No.	Type	13. Total Quantity	14. Unit Wt/Vol
a. Petroleum Impacted Soil Scale Ticket 19959	1	dump	44170	net
b.				
c.				
d.				

D. Additional Descriptions for Materials Listed Above
Non-Hazardous / Gasoline and Diesel Impacted

E. Handling Codes for Wastes Listed Above

15. Special Handling Instructions and Additional Information
Placement in Rhino Cell # ~~B~~ G
22.09 tons

16. **GENERATOR'S CERTIFICATION:** I certify the materials described above on this manifest are not subject to federal regulations for reporting proper disposal of Hazardous Waste.
Printed/Typed Name: David Scruggs
Signature:
Month 04 Day 01 Year 03

TRANSPORTER

17. Transporter 1 Acknowledgement of Receipt of Materials
Printed/Typed Name: JUAN MARTINEZ
Signature:
Month 06 Day 05 Year 03

18. Transporter 2 Acknowledgement of Receipt of Materials
Printed/Typed Name
Signature
Month Day Year

FACILITY

19. Discrepancy Indication Space
Line 5 Address: 5540 Norwood Crt., El Paso, Texas 79924

20. Facility Owner or Operator: Certification of receipt of waste materials covered by this manifest except as noted in Item 19.
Printed/Typed Name: Jerry Rivers
Signature:
Month 06 Day 5 Year 03

Printed by: J. KELLY
Neenah, WI 54957-0368

ORIGINAL – RETURN TO GENERATOR

NCR 2 BLS-C5 Rev. 12/96

TIME 7:30 TRK# 693

NON-HAZARDOUS WASTE MANIFEST

1. Generator's US EPA ID No.: N/A
Manifest Doc. No.: JLG-171
2. Page 1 of 1

GENERATOR

3. Generator's Name and Mailing Address
HAFB
49th CES/CEV
HWY. 70, HAFB, NM 88330

4. Generator's Phone (505) 572-3931

~~POL Yard~~ FT-31
(~~Site 2/5 South~~) SABRE ROAD

5. Transporter 1 Company Name: JLG Trucking
6. US EPA ID Number: N/A
A. Transporter's Phone: 915-821-0671

7. Transporter 2 Company Name
8. US EPA ID Number
B. Transporter's Phone

9. Designated Facility Name and Site Address
Rhino's DP-1051
1.7 mls. N. of NM/TX Stateline on Hwy. 54
Otero County, New Mexico
10. US EPA ID Number: N/A
C. Facility's Phone
915-842-9911
800-762-0241

11. Waste Shipping Name and Description	12. Containers No.	Type	13. Total Quantity	14. Unit Wt/Vol
a. Petroleum Impacted Soil Scale Ticket 19933	1	dump	40010	net
b.				
c.				
d.				

D. Additional Descriptions for Materials Listed Above
Non-Hazardous / Gasoline and Diesel Impacted

E. Handling Codes for Wastes Listed Above

15. Special Handling Instructions and Additional Information
20.01 tons
Placement in Rhino Cell #~~B~~ 6

16. **GENERATOR'S CERTIFICATION:** I certify the materials described above on this manifest are not subject to federal regulations for reporting proper disposal of Hazardous Waste.

Printed/Typed Name	Signature	Month	Day	Year
David Scruggs		04	29	03

TRANSPORTER

17. Transporter 1 Acknowledgement of Receipt of Materials

Printed/Typed Name	Signature	Month	Day	Year
Omar Tarango		06	05	03

18. Transporter 2 Acknowledgement of Receipt of Materials

Printed/Typed Name	Signature	Month	Day	Year

FACILITY

19. Discrepancy Indication Space
Line 5 Address: 5540 Norwood Crt., El Paso, Texas 79924

20. Facility Owner or Operator: Certification of receipt of waste materials covered by this manifest except as noted in Item 19.

Printed/Typed Name	Signature	Month	Day	Year
Jerry Rivera		6	5	03

Printed by [redacted] Neenah, WI 54957-0368

ORIGINAL – RETURN TO GENERATOR

TIME 730 TRK # 210

[redacted]

NON-HAZARDOUS WASTE MANIFEST	1. Generator's US EPA ID No. N/A	Manifest Doc. No. D-201	2. Page 1 of 1	

GENERATOR

3. Generator's Name and Mailing Address
HAFB
49th CES/CEV
HWY. 70, HAFB, NM 88330

FT-31
Sabre Road

4. Generator's Phone (505) 572-3931

5. Transporter 1 Company Name	6. US EPA ID Number	A. Transporter's Phone
DnJ Trucking	N/A	505-430-2455
7. Transporter 2 Company Name	8. US EPA ID Number	B. Transporter's Phone

9. Designated Facility Name and Site Address	10. US EPA ID Number	C. Facility's Phone
Rhino's DP-1051 1.7 mls. N. of NM/TX Stateline on Hwy. 54 Otero County, New Mexico	N/A	915-842-9911 800-762-0241

11. Waste Shipping Name and Description	12. Containers No.	Type	13. Total Quantity	14. Unit Wt/Vol
a. Petroleum Impacted Soil Scale Ticket 19936	1	dump	net	
b.			42.000	
c.				
d.				

D. Additional Descriptions for Materials Listed Above
Non-Hazardous / Gasoline and Diesel Impacted

E. Handling Codes for Wastes Listed Above

15. Special Handling Instructions and Additional Information
21.00
Placement in Rhino Cell # G

16. **GENERATOR'S CERTIFICATION:** I certify the materials described above on this manifest are not subject to federal regulations for reporting proper disposal of Hazardous Waste.

Printed/Typed Name	Signature	Month	Day	Year
Daniel K. Holmquist	[signature]	06	05	03

TRANSPORTER

17. Transporter 1 Acknowledgement of Receipt of Materials

Printed/Typed Name	Signature	Month	Day	Year
CE Woods	CE Woods	06	5	03

18. Transporter 2 Acknowledgement of Receipt of Materials

Printed/Typed Name	Signature	Month	Day	Year

FACILITY

19. Discrepancy Indication Space
Line 5 Address: P.O. Box 693, La Luz, NM 88337

20. Facility Owner or Operator: Certification of receipt of waste materials covered by this manifest except as noted in Item 19.

Printed/Typed Name	Signature	Month	Day	Year
Jerry Rivers	[signature]	6	5	03

[redacted]

ORIGINAL – RETURN TO GENERATOR

1 MR 7:40

TRL # 751

NON-HAZARDOUS WASTE MANIFEST

1. Generator's US EPA ID No.: N/A
Manifest Doc. No.: JLG-167
2. Page 1 of 1

GENERATOR

3. Generator's Name and Mailing Address
HAFB
49th CES/CEV
HWY. 70, HAFB, NM 88330

4. Generator's Phone (505) 572-3931

~~POL Yard~~ FT-31
(Site 2/5 South) SABRE ROAD

5. Transporter 1 Company Name: JLG Trucking
6. US EPA ID Number: N/A
A. Transporter's Phone: 915-821-0671

7. Transporter 2 Company Name
8. US EPA ID Number
B. Transporter's Phone

9. Designated Facility Name and Site Address
Rhino's DP-1051
1.7 mls. N. of NM/TX Stateline on Hwy. 54
Otero County, New Mexico
10. US EPA ID Number: N/A
C. Facility's Phone
915-842-9911
800-762-0241

11. Waste Shipping Name and Description	12. Containers No.	Type	13. Total Quantity	14. Unit Wt/Vol
a. Petroleum Impacted Soil Scale Ticket 19925	1	dump	43770	net
b.				
c.				
d.				

D. Additional Descriptions for Materials Listed Above
Non-Hazardous / Gasoline and Diesel Impacted

E. Handling Codes for Wastes Listed Above

15. Special Handling Instructions and Additional Information
Placement in Rhino Cell #~~B~~6
21.89 tons

16. **GENERATOR'S CERTIFICATION:** I certify the materials described above on this manifest are not subject to federal regulations for reporting proper disposal of Hazardous Waste.
Printed/Typed Name: David Scruggs
Signature:
Month Day Year: 10 10 03

TRANSPORTER

17. Transporter 1 Acknowledgement of Receipt of Materials
Printed/Typed Name: HECTOR M
Signature: HECTOR M.
Month Day Year: 10 06 03

18. Transporter 2 Acknowledgement of Receipt of Materials
Printed/Typed Name
Signature
Month Day Year

FACILITY

19. Discrepancy Indication Space
Line 5 Address: 5540 Norwood Crt., El Paso, Texas 79924

20. Facility Owner or Operator: Certification of receipt of waste materials covered by this manifest except as noted in Item 19.
Printed/Typed Name:
Signature:
Month Day Year: 10 6 03

Printed on Recycled Paper
Neenah, WI

ORIGINAL – RETURN TO GENERATOR

12-BLSTCS Rev. 12/98

Time 0753

TRK# 204

NON-HAZARDOUS WASTE MANIFEST

1. Generator's US EPA ID No.: N/A
Manifest Doc. No.: D-202
2. Page 1 of 1

GENERATOR

3. Generator's Name and Mailing Address
HAFB
49th CES/CEV
HWY. 70, HAFB, NM 88330

FT-31
Sabre Road

4. Generator's Phone (505) 572-3931

5. Transporter 1 Company Name: DnJ Trucking
6. US EPA ID Number: N/A
A. Transporter's Phone: 505-430-2455

7. Transporter 2 Company Name:
8. US EPA ID Number:
B. Transporter's Phone:

9. Designated Facility Name and Site Address
Rhino's DP-1051
1.7 mls. N. of NM/TX Stateline on Hwy. 54
Otero County, New Mexico
10. US EPA ID Number: N/A
C. Facility's Phone
915-842-9911
800-762-0241

11. Waste Shipping Name and Description	12. Containers No.	Type	13. Total Quantity	14. Unit Wt/Vol
a. Petroleum Impacted Soil Scale Ticket 19957	1	dump	42 660	net
b.				
c.				
d.				

D. Additional Descriptions for Materials Listed Above
Non-Hazardous / Gasoline and Diesel Impacted

E. Handling Codes for Wastes Listed Above

15. Special Handling Instructions and Additional Information
Placement in Rhino Cell # G

21.33 tons

16. **GENERATOR'S CERTIFICATION:** I certify the materials described above on this manifest are not subject to federal regulations for reporting proper disposal of Hazardous Waste.
Printed/Typed Name: Daniel K. Holmquist
Signature:
Month Day Year: 10 6 05

TRANSPORTER

17. Transporter 1 Acknowledgement of Receipt of Materials
Printed/Typed Name: Emmitt Rumsey
Signature:
Month Day Year: 6 15 05

18. Transporter 2 Acknowledgement of Receipt of Materials
Printed/Typed Name:
Signature:
Month Day Year:

FACILITY

19. Discrepancy Indication Space
Line 5 Address: P.O. Box 693, La Luz, NM 88337

20. Facility Owner or Operator: Certification of receipt of waste materials covered by this manifest except as noted in Item 19.
Printed/Typed Name: Jenny Rivera
Signature:
Month Day Year: 6 15 05

Printed by J. J. Keller & Associates, Inc.
Neenah, WI 54957-0368

ORIGINAL – RETURN TO GENERATOR

NN-16-BLS-C5 Rev. 12/98

8:25

5502

NON-HAZARDOUS WASTE MANIFEST

1. Generator's US EPA ID No.: N/A
Manifest Doc. No.: D-203
2. Page 1 of 1

GENERATOR

3. Generator's Name and Mailing Address
HAFB
49th CES/CEV
HWY. 70, HAFB, NM 88330

4. Generator's Phone (505) 572-3931

FT-31
Sabre Road

5. Transporter 1 Company Name: Rhino DnJ Trucking
6. US EPA ID Number: N/A
A. Transporter's Phone: (915) 842-9911

7. Transporter 2 Company Name
8. US EPA ID Number
B. Transporter's Phone

9. Designated Facility Name and Site Address
Rhino's DP-1051
1.7 mls. N. of NM/TX Stateline on Hwy. 54
Otero County, New Mexico

10. US EPA ID Number: N/A

C. Facility's Phone
915-842-9911
800-762-0241

11. Waste Shipping Name and Description	12. Containers No.	12. Containers Type	13. Total Quantity	14. Unit Wt/Vol
a. Petroleum Impacted Soil Scale Ticket 19967	1	dump	42570	net
b.				
c.				
d.				

D. Additional Descriptions for Materials Listed Above
Non-Hazardous / Gasoline and Diesel Impacted

E. Handling Codes for Wastes Listed Above

15. Special Handling Instructions and Additional Information
21.30 tons
Placement in Rhino Cell # G

16. **GENERATOR'S CERTIFICATION:** I certify the materials described above on this manifest are not subject to federal regulations for reporting proper disposal of Hazardous Waste.
Printed/Typed Name: Daniel K. Holmquist
Signature:
Month: 06 Day: 15 Year: 03

TRANSPORTER

17. Transporter 1 Acknowledgement of Receipt of Materials
Printed/Typed Name:
Signature:
Month: 6 Day: 15 Year: 03

18. Transporter 2 Acknowledgement of Receipt of Materials
Printed/Typed Name
Signature
Month Day Year

FACILITY

19. Discrepancy Indication Space
Line 5 Address: ~~RT. Box 693, La Luz, NM 88337~~ 300 Sunset Dr. Suite D El Paso TX 79922

20. Facility Owner or Operator: Certification of receipt of waste materials covered by this manifest except as noted in Item 19.
Printed/Typed Name: Jenny Rivera
Signature:
Month: 6 Day: 15 Year: 03

ORIGINAL – RETURN TO GENERATOR

12-ELS105 Rev. 12/98

Time 8:30

Trk # 415

NON-HAZARDOUS WASTE MANIFEST

1. Generator's US EPA ID No.: N/A
Manifest Doc. No.: D-204
2. Page 1 of 1

GENERATOR

3. Generator's Name and Mailing Address
HAFB
49th CES/CEV
HWY. 70, HAFB, NM 88330

FT-31
Sabre Road

4. Generator's Phone (505) 572-3931

5. Transporter 1 Company Name: ~~DnJ Trucking~~ JLG Trucking
6. US EPA ID Number: N/A
A. Transporter's Phone: ~~505-430-2455~~ 915-821-0671

7. Transporter 2 Company Name
8. US EPA ID Number
B. Transporter's Phone

9. Designated Facility Name and Site Address
Rhino's DP-1051
1.7 mls. N. of NM/TX Stateline on Hwy. 54
Otero County, New Mexico
10. US EPA ID Number: N/A
C. Facility's Phone
915-842-9911
800-762-0241

11. Waste Shipping Name and Description	12. Containers No.	Type	13. Total Quantity	14. Unit Wt/Vol
a. Petroleum Impacted Soil Scale Ticket 19960	1	dump	45940	net
b.				
c.				
d.				

D. Additional Descriptions for Materials Listed Above
Non-Hazardous / Gasoline and Diesel Impacted

E. Handling Codes for Wastes Listed Above

15. Special Handling Instructions and Additional Information
Placement in Rhino Cell # G
22.97 tons

16. **GENERATOR'S CERTIFICATION:** I certify the materials described above on this manifest are not subject to federal regulations for reporting proper disposal of Hazardous Waste.
Printed/Typed Name: Daniel K. Halmquist
Signature:
Month: 06 Day: 05 Year: 03

TRANSPORTER

17. Transporter 1 Acknowledgement of Receipt of Materials
Printed/Typed Name: JERRY NICHOLS
Signature:
Month: 6 Day: 5 Year: 03

18. Transporter 2 Acknowledgement of Receipt of Materials
Printed/Typed Name
Signature
Month: Day: Year:

FACILITY

19. Discrepancy Indication Space
Line 5 Address: ~~P.O. Box 693, La Luz, NM 88337~~ 5540 Norwood Crt, El Paso, Texas 79924

20. Facility Owner or Operator: Certification of receipt of waste materials covered by this manifest except as noted in Item 19.
Printed/Typed Name: Jerry Rhino
Signature:
Month: 6 Day: 5 Year: 03

Printed by [illegible] Neenah, WI 54957

ORIGINAL – RETURN TO GENERATOR

12 BLS-05 Rev. 12/98

Time 8:30 TRK# 505

NON-HAZARDOUS WASTE MANIFEST

1. Generator's US EPA ID No. N/A | Manifest Doc. No. D-147 | 2. Page 1 of 1

GENERATOR

3. Generator's Name and Mailing Address
HAFB
49th CES/CEV
HWY. 70, HAFB, NM 88330

4. Generator's Phone (505) 572-3931

~~POL Yard~~ ~~(Site 2/5 South)~~ PT-31 Dabney Road

5. Transporter 1 Company Name ~~DnJ Trucking~~ Rhino's | 6. US EPA ID Number N/A | A. Transporter's Phone ~~505-430-2455~~ 915-842-9911

7. Transporter 2 Company Name | 8. US EPA ID Number | B. Transporter's Phone

9. Designated Facility Name and Site Address
Rhino's DP-1051
1.7 mls. N. of NM/TX Stateline on Hwy. 54
Otero County, New Mexico

10. US EPA ID Number N/A

C. Facility's Phone
915-842-9911
800-762-0241

11. Waste Shipping Name and Description	12. Containers No.	Type	13. Total Quantity	14. Unit Wt/Vol
a. Petroleum Impacted Soil Scale Ticket 19970	1	dump	42650	net
b.				
c.				
d.				

D. Additional Descriptions for Materials Listed Above
Non-Hazardous / Gasoline and Diesel Impacted

E. Handling Codes for Wastes Listed Above

15. Special Handling Instructions and Additional Information
Placement in Rhino Cell #~~B~~ C WT. NOT 19970 21.33 tons

16. **GENERATOR'S CERTIFICATION:** I certify the materials described above on this manifest are not subject to federal regulations for reporting proper disposal of Hazardous Waste.

Printed/Typed Name	Signature	Month	Day	Year
David Scruggs		06	05	03

TRANSPORTER

17. Transporter 1 Acknowledgement of Receipt of Materials

Printed/Typed Name	Signature	Month	Day	Year
MICHAEL MALDONADO		06	15	03

18. Transporter 2 Acknowledgement of Receipt of Materials

Printed/Typed Name	Signature	Month	Day	Year

FACILITY

19. Discrepancy Indication Space
Line 5 Address: ~~P.O. Box 693, La Luz, NM 88337~~ ~~554~~ EG 200 Sunset DR, Suite D, El Paso, Texas 79922

20. Facility Owner or Operator: Certification of receipt of waste materials covered by this manifest except as noted in Item 19.

Printed/Typed Name	Signature	Month	Day	Year
Jeremy Rivers		06	15	03

ORIGINAL – RETURN TO GENERATOR

Rev. 12/98

Time 10:35 TRK # 693

NON-HAZARDOUS WASTE MANIFEST

1. Generator's US EPA ID No.: N/A
Manifest Doc. No.: D-205
2. Page 1 of 1

GENERATOR

3. Generator's Name and Mailing Address
HAFB
49th CES/CEV
HWY. 70, HAFB, NM 88330

FT-31
Sabre Road

4. Generator's Phone (505) 572-3931

5. Transporter 1 Company Name: ~~DnJ Trucking~~ JLG Trucking
6. US EPA ID Number: N/A
A. Transporter's Phone: ~~505-430-2455~~ 915-821-0671

7. Transporter 2 Company Name
8. US EPA ID Number
B. Transporter's Phone

9. Designated Facility Name and Site Address
Rhino's DP-1051
1.7 mls. N. of NM/TX Stateline on Hwy. 54
Otero County, New Mexico
10. US EPA ID Number: N/A
C. Facility's Phone
915-842-9911
800-762-0241

11. Waste Shipping Name and Description	12. Containers No.	Type	13. Total Quantity	14. Unit Wt/Vol
a. Petroleum Impacted Soil Scale Ticket 19976	1	dump	37970	net
b.				
c.				
d.				

D. Additional Descriptions for Materials Listed Above
Non-Hazardous / Gasoline and Diesel Impacted

E. Handling Codes for Wastes Listed Above

15. Special Handling Instructions and Additional Information
Placement in Rhino Cell # G
18.99 tons

16. **GENERATOR'S CERTIFICATION:** I certify the materials described above on this manifest are not subject to federal regulations for reporting proper disposal of Hazardous Waste.
Printed/Typed Name: Daniel K. Holmquist
Signature:
Month Day Year: 06 05 03

TRANSPORTER

17. Transporter 1 Acknowledgement of Receipt of Materials
Printed/Typed Name: Omar A Tranyo
Signature:
Month Day Year: 06 05 03

18. Transporter 2 Acknowledgement of Receipt of Materials
Printed/Typed Name
Signature
Month Day Year

FACILITY

19. Discrepancy Indication Space
Line 5 Address: ~~P.O. Box 693, La Luz, NM 88337~~ EL 5540 Norwood Crt, El Paso, Texas 79924

20. Facility Owner or Operator: Certification of receipt of waste materials covered by this manifest except as noted in Item 19.
Printed/Typed Name: Jerry River
Signature:
Month Day Year: 6 8 03

Printed by J. J. Keller & Associates, Inc. Neenah, WI 54957-0368

ORIGINAL – RETURN TO GENERATOR

J.J. KELLER 12-BLS-CS Rev. 12/98

Time 10:35

Tkt# 757

NON-HAZARDOUS WASTE MANIFEST

1. Generator's US EPA ID No.	Manifest Doc. No.	2. Page 1 of 1
N/A	R-128	

GENERATOR

3. Generator's Name and Mailing Address

HAFB
49th CES/CEV
HWY. 70, HAFB, NM 88330

FT-31
Sabre Road

4. Generator's Phone (505) 572-3931

5. Transporter 1 Company Name	6. US EPA ID Number	A. Transporter's Phone
~~Rhino Environmental~~ EG JLG Trucking	N/A	~~915-842-9911~~ EG (915) 821-0671
7. Transporter 2 Company Name	8. US EPA ID Number	B. Transporter's Phone

9. Designated Facility Name and Site Address	10. US EPA ID Number	C. Facility's Phone
Rhino's DP-1051 1.7 mls. N. of NM/TX Stateline on Hwy. 54 Otero County, New Mexico	N/A	915-842-9911 800-762-0241

11. Waste Shipping Name and Description	12. Containers No.	Type	13. Total Quantity	14. Unit Wt/Vol
a. Hydrocarbon Impacted Soil Scale Ticket 19974	1	dump	42.56	net
b.				
c.				
d.				

D. Additional Descriptions for Materials Listed Above	E. Handling Codes for Wastes Listed Above
Non-Hazardous / Gasoline and Diesel Impacted	

15. Special Handling Instructions and Additional Information

Placement in Rhino Cell # ~~B~~ 6

21.28 tons

16. **GENERATOR'S CERTIFICATION:** I certify the materials described above on this manifest are not subject to federal regulations for reporting proper disposal of Hazardous Waste.

Printed/Typed Name	Signature	Month	Day	Year
Daniel K. Holmquist		06	03	03

TRANSPORTER

17. Transporter 1 Acknowledgement of Receipt of Materials

Printed/Typed Name	Signature	Month	Day	Year
HECTOR M	HECTOR M	06	03	03

18. Transporter 2 Acknowledgement of Receipt of Materials

Printed/Typed Name	Signature	Month	Day	Year

FACILITY

19. Discrepancy Indication Space

Line 5 Address: ~~200 Sunset Dr., Suite D, El Paso, TX 79922~~ EG 5540 Norwood Ct, El Paso, Texas 79924

20. Facility Owner or Operator: Certification of receipt of waste materials covered by this manifest except as noted in Item 19.

Printed/Typed Name	Signature	Month	Day	Year
Jerry Rivers		6	5	03

Printed by LAKELAND FORMS, Inc. Neenah, WI 54956

ORIGINAL – RETURN TO GENERATOR

Time 11:15

TRK # 414

NON-HAZARDOUS WASTE MANIFEST

1. Generator's US EPA ID No.	Manifest Doc. No.	2. Page 1 of 1
N/A	R-129	

GENERATOR

3. Generator's Name and Mailing Address

HAFB
49th CES/CEV
HWY. 70, HAFB, NM 88330

FT-31
Sabre Road

4. Generator's Phone (505) 572-3931

5. Transporter Company Name	6. US EPA ID Number	A. Transporter's Phone
~~Rhino Environmental~~ JLG Trucking	N/A	~~915-842-9911~~ (915) 821-0671
7. Transporter 2 Company Name	8. US EPA ID Number	B. Transporter's Phone

9. Designated Facility Name and Site Address	10. US EPA ID Number	C. Facility's Phone
Rhino's DP-1051 1.7 mls. N. of NM/TX Stateline on Hwy. 54 Otero County, New Mexico	N/A	915-842-9911 800-762-0241

11. Waste Shipping Name and Description	12. Containers No.	Type	13. Total Quantity	14. Unit Wt/Vol
a. Hydrocarbon Impacted Soil Scale Ticket 19973	1	dump	43.30	net
b.				
c.				
d.				

D. Additional Descriptions for Materials Listed Above	E. Handling Codes for Wastes Listed Above
Non-Hazardous / Gasoline and Diesel Impacted	

15. Special Handling Instructions and Additional Information

21.07 tons

Placement in Rhino Cell #~~B~~ G

16. **GENERATOR'S CERTIFICATION:** I certify the materials described above on this manifest are not subject to federal regulations for reporting proper disposal of Hazardous Waste.

Printed/Typed Name	Signature	Month	Day	Year
Daniel K. Holmquist		06	05	03

TRANSPORTER

17. Transporter 1 Acknowledgement of Receipt of Materials

Printed/Typed Name	Signature	Month	Day	Year
VAN MART, INC		06	05	03

18. Transporter 2 Acknowledgement of Receipt of Materials

Printed/Typed Name	Signature	Month	Day	Year

FACILITY

19. Discrepancy Indication Space

Line 5 Address: ~~200 Sunset Dr., Suite D, El Paso, TX 79922~~ 5540 Norwood Ct. El Paso, Texas 79924

20. Facility Owner or Operator: Certification of receipt of waste materials covered by this manifest except as noted in Item 19.

Printed/Typed Name	Signature	Month	Day	Year
Jenny Rivas		6	5	03

ORIGINAL – RETURN TO GENERATOR

NMED 2 BLS 65 Rev. 12/98

TIMB-1125

TRIP 204

NON-HAZARDOUS WASTE MANIFEST

1. Generator's US EPA ID No.: N/A
Manifest Doc. No.: D-146
2. Page 1 of 1

GENERATOR

3. Generator's Name and Mailing Address
HAFB
49th CES/CEV
HWY. 70, HAFB, NM 88330

4. Generator's Phone (505) 572-3931

~~POL Yard~~ FT 31
~~(Site 2/5 South)~~ JABAL Road

5. Transporter 1 Company Name: DnJ Trucking
6. US EPA ID Number: N/A
A. Transporter's Phone: 505-430-2455

7. Transporter 2 Company Name:
8. US EPA ID Number:
B. Transporter's Phone:

9. Designated Facility Name and Site Address
Rhino's DP-1051
1.7 mls. N. of NM/TX Stateline on Hwy. 54
Otero County, New Mexico
10. US EPA ID Number: N/A
C. Facility's Phone
915-842-9911
800-762-0241

11. Waste Shipping Name and Description	12. Containers No.	Type	13. Total Quantity	14. Unit Wt/Vol
a. Petroleum Impacted Soil Scale Ticket 19972	1	dump	43020	net
b.				
c.				
d.				

D. Additional Descriptions for Materials Listed Above
Non-Hazardous / Gasoline and Diesel Impacted

E. Handling Codes for Wastes Listed Above

15. Special Handling Instructions and Additional Information
Placement in Rhino Cell # ~~D~~ G
21.51 tons

16. **GENERATOR'S CERTIFICATION:** I certify the materials described above on this manifest are not subject to federal regulations for reporting proper disposal of Hazardous Waste.
Printed/Typed Name: David Scruggs
Signature:
Month 06 Day 05 Year 03

TRANSPORTER

17. Transporter 1 Acknowledgement of Receipt of Materials
Printed/Typed Name: Emmitt Rumsey
Signature:
Month 6 Day 5 Year 03

18. Transporter 2 Acknowledgement of Receipt of Materials
Printed/Typed Name:
Signature:
Month Day Year

FACILITY

19. Discrepancy Indication Space
Line 5 Address: P.O. Box 693, La Luz, NM 88337

20. Facility Owner or Operator: Certification of receipt of waste materials covered by this manifest except as noted in Item 19.
Printed/Typed Name: Henry Rivera
Signature:
Month 6 Day 5 Year 03

ORIGINAL – RETURN TO GENERATOR

NMED 12-BLS-C5 Rev. 12/98

Time 1128

Tkt # 08

NON-HAZARDOUS WASTE MANIFEST

1. Generator's US EPA ID No.: N/A
Manifest Doc. No.: R-130
2. Page 1 of 1

GENERATOR

3. Generator's Name and Mailing Address
HAFB
49th CES/CEV
HWY. 70, HAFB, NM 88330

FT-31
Sabre Road

4. Generator's Phone (505) 572-3931

5. Transporter 1 Company Name: ~~Rhino Environmental~~ JLG Trucking
6. US EPA ID Number: N/A
A. Transporter's Phone: ~~915-842-9911~~ (915) 821-0671

7. Transporter 2 Company Name
8. US EPA ID Number
B. Transporter's Phone

9. Designated Facility Name and Site Address
Rhino's DP-1051
1.7 mls. N. of NM/TX Stateline on Hwy. 54
Otero County, New Mexico
10. US EPA ID Number: N/A
C. Facility's Phone
915-842-9911
800-762-0241

11. Waste Shipping Name and Description	12. Containers No.	Type	13. Total Quantity	14. Unit Wt/Vol
a. Hydrocarbon Impacted Soil Scale Ticket 19958	1	dump	44250	net
b.				
c.				
d.				

D. Additional Descriptions for Materials Listed Above
Non-Hazardous / Gasoline and Diesel Impacted

E. Handling Codes for Wastes Listed Above

15. Special Handling Instructions and Additional Information
22.13 tons
Placement in Rhino Cell # ~~B~~ G

16. **GENERATOR'S CERTIFICATION:** I certify the materials described above on this manifest are not subject to federal regulations for reporting proper disposal of Hazardous Waste.
Printed/Typed Name: Daniel K. Holmquist
Signature:
Month Day Year: 06 05 03

TRANSPORTER

17. Transporter 1 Acknowledgement of Receipt of Materials
Printed/Typed Name: Alfonso Bojorquez
Signature:
Month Day Year: 06 05 03

18. Transporter 2 Acknowledgement of Receipt of Materials
Printed/Typed Name
Signature
Month Day Year

FACILITY

19. Discrepancy Indication Space
A
Line 5 Address: ~~200 Sunset Dr., Suite D, El Paso, TX 79922~~ EC 5540 Norwood Ct, El Paso, Texas 79924

20. Facility Owner or Operator: Certification of receipt of waste materials covered by this manifest except as noted in Item 19.
Printed/Typed Name: Jerry Rhino
Signature:
Month Day Year: 06 5 03

Printed by J. J. Keller & Associates, Inc. Neenah, WI 54956-1396

ORIGINAL – RETURN TO GENERATOR

JJK-BLS-05 Rev. 12/98

Time 11:30 — TKT 210

NON-HAZARDOUS WASTE MANIFEST

1. Generator's US EPA ID No.	Manifest Doc. No.	2. Page 1 of 1
N/A	D-206	

GENERATOR

3. Generator's Name and Mailing Address
HAFB
49th CES/CEV
HWY. 70, HAFB, NM 88330

FT-31
Sabre Road

4. Generator's Phone (505) 572-3931

5. Transporter 1 Company Name	6. US EPA ID Number	A. Transporter's Phone
DnJ Trucking	N/A	505-430-2455
7. Transporter 2 Company Name	8. US EPA ID Number	B. Transporter's Phone

9. Designated Facility Name and Site Address
Rhino's DP-1051
1.7 mls. N. of NM/TX Stateline on Hwy. 54
Otero County, New Mexico

10. US EPA ID Number
N/A

C. Facility's Phone
915-842-9911
800-762-0241

11. Waste Shipping Name and Description	12. Containers No.	Type	13. Total Quantity	14. Unit Wt/Vol
a. Petroleum Impacted Soil Scale Ticket 19971	1	dump	44020	net
b.				
c.				
d.				

D. Additional Descriptions for Materials Listed Above
Non-Hazardous / Gasoline and Diesel Impacted

E. Handling Codes for Wastes Listed Above

15. Special Handling Instructions and Additional Information
Placement in Rhino Cell # G

22.01 tons

16. **GENERATOR'S CERTIFICATION:** I certify the materials described above on this manifest are not subject to federal regulations for reporting proper disposal of Hazardous Waste.

Printed/Typed Name	Signature	Month	Day	Year
Daniel K. Holmquist		06	05	03

TRANSPORTER

17. Transporter 1 Acknowledgement of Receipt of Materials

Printed/Typed Name	Signature	Month	Day	Year
CE Woods	CE Woods	6	5	03

18. Transporter 2 Acknowledgement of Receipt of Materials

Printed/Typed Name	Signature	Month	Day	Year

FACILITY

19. Discrepancy Indication Space
Line 5 Address: P.O. Box 693, La Luz, NM 88337

20. Facility Owner or Operator: Certification of receipt of waste materials covered by this manifest except as noted in Item 19.

Printed/Typed Name	Signature	Month	Day	Year
Jerry Rivera		6	5	03

ORIGINAL – RETURN TO GENERATOR

12-BLS-05 Rev. 12/98

Time 11:40

TRK 415

NON-HAZARDOUS WASTE MANIFEST

1. Generator's US EPA ID No.: N/A
Manifest Doc. No.: R-131
2. Page 1 of 1

GENERATOR

3. Generator's Name and Mailing Address
HAFB
49th CES/CEV
HWY. 70, HAFB, NM 88330

4. Generator's Phone (505) 572-3931

FT-31
Sabre Road

5. Transporter 1 Company Name: ~~Rhino Environmental~~ JLG Trucking
6. US EPA ID Number: N/A
A. Transporter's Phone: ~~915-842-9911~~ (915) 821-0671

7. Transporter 2 Company Name
8. US EPA ID Number
B. Transporter's Phone

9. Designated Facility Name and Site Address
Rhino's DP-1051
1.7 mls. N. of NM/TX Stateline on Hwy. 54
Otero County, New Mexico
10. US EPA ID Number: N/A
C. Facility's Phone
915-842-9911
800-762-0241

11. Waste Shipping Name and Description	12. Containers No.	Type	13. Total Quantity	14. Unit Wt/Vol
a. Hydrocarbon Impacted Soil Scale Ticket 19978	1	dump	44370	net
b.				
c.				
d.				

D. Additional Descriptions for Materials Listed Above
Non-Hazardous / Gasoline and Diesel Impacted

E. Handling Codes for Wastes Listed Above

15. Special Handling Instructions and Additional Information
Placement in Rhino Cell #~~2~~ 6
22.19 tons

16. **GENERATOR'S CERTIFICATION:** I certify the materials described above on this manifest are not subject to federal regulations for reporting proper disposal of Hazardous Waste.
Printed/Typed Name: Daniel K. Holmquist
Signature: Daniel K Holmquist
Month 06 Day 05 Year 03

TRANSPORTER

17. Transporter 1 Acknowledgement of Receipt of Materials
Printed/Typed Name: JERRY NICHOLS
Signature: Jerry Nichols
Month 6 Day 5 Year 03

18. Transporter 2 Acknowledgement of Receipt of Materials
Printed/Typed Name
Signature
Month Day Year

FACILITY

19. Discrepancy Indication Space
Line 5 Address: ~~200 Sunset Dr., Suite D, El Paso, TX 79922~~ 5540 Norwood Ct, El Paso, Texas 79924

20. Facility Owner or Operator: Certification of receipt of waste materials covered by this manifest except as noted in Item 19.
Printed/Typed Name: Jerry Rivers
Signature
Month 6 Day 5 Year 03

Printed by
Neenah, WI 54957-0

ORIGINAL – RETURN TO GENERATOR

12 BLS 05 Rev. 12/98

Time 1340

Tkt # 693

NON-HAZARDOUS WASTE MANIFEST

1. Generator's US EPA ID No.	Manifest Doc. No.	2. Page 1 of 1
N/A	R-133	

GENERATOR

3. Generator's Name and Mailing Address: HAFB, 49th CES/CEV, HWY. 70, HAFB, NM 88330

4. Generator's Phone (505) 572-3931

FT-31
Sabre Road

5. Transporter 1 Company Name	6. US EPA ID Number	A. Transporter's Phone
~~Rhino Environmental~~ JLL Trucking	N/A	~~915-842-9911~~ (915) 821-0671
7. Transporter 2 Company Name	8. US EPA ID Number	B. Transporter's Phone

9. Designated Facility Name and Site Address	10. US EPA ID Number	C. Facility's Phone
Rhino's DP-1051 1.7 mls. N. of NM/TX Stateline on Hwy. 54 Otero County, New Mexico	N/A	915-842-9911 800-762-0241

11. Waste Shipping Name and Description	12. Containers No.	Type	13. Total Quantity	14. Unit Wt/Vol
a. Hydrocarbon Impacted Soil Scale Ticket 19975	1	dump	36000	net
b.				
c.				
d.				

D. Additional Descriptions for Materials Listed Above

Non-Hazardous / Gasoline and Diesel Impacted

E. Handling Codes for Wastes Listed Above

15. Special Handling Instructions and Additional Information

Placement in Rhino Cell #~~B~~ G

18.09 tons

16. **GENERATOR'S CERTIFICATION:** I certify the materials described above on this manifest are not subject to federal regulations for reporting proper disposal of Hazardous Waste.

Printed/Typed Name	Signature	Month	Day	Year
Daniel K. Holmquist		06	05	03

TRANSPORTER

17. Transporter 1 Acknowledgement of Receipt of Materials

Printed/Typed Name	Signature	Month	Day	Year
Donan Tavarez		06	05	03

18. Transporter 2 Acknowledgement of Receipt of Materials

Printed/Typed Name	Signature	Month	Day	Year

FACILITY

19. Discrepancy Indication Space

Line 5 Address: ~~200 Sunset Dr., Suite D, El Paso, TX 79922~~ 5540 Norwood Ct, El Paso, Texas 79924

20. Facility Owner or Operator: Certification of receipt of waste materials covered by this manifest except as noted in Item 19.

Printed/Typed Name	Signature	Month	Day	Year
Jenny		06	05	03

Printed by J. J. Keller & Associates, Inc.
Neenah, WI 54957-0368

ORIGINAL – RETURN TO GENERATOR

12 BLS-C3 Rev 12/98

Time 1340

TRK # 751

[redacted]

NON-HAZARDOUS WASTE MANIFEST	1. Generator's US EPA ID No. N/A	Manifest Doc. No. R-132	2. Page 1 of 1	

GENERATOR

3. Generator's Name and Mailing Address
HAFB
49th CES/CEV
HWY. 70, HAFB, NM 88330

FT-31
Sabre Road

4. Generator's Phone (505) 572-3931

5. Transporter 1 Company Name ~~Rhino Environmental~~ JLG Trucking | 6. US EPA ID Number N/A | A. Transporter's Phone ~~915-842-9911~~ (915) 821-0671

7. Transporter 2 Company Name | 8. US EPA ID Number | B. Transporter's Phone

9. Designated Facility Name and Site Address
Rhino's DP-1051
1.7 mls. N. of NM/TX Stateline on Hwy. 54
Otero County, New Mexico

10. US EPA ID Number N/A

C. Facility's Phone
915-842-9911
800-762-0241

11. Waste Shipping Name and Description	12. Containers No.	Type	13. Total Quantity	14. Unit Wt/Vol
a. Hydrocarbon Impacted Soil Scale Ticket 19977	1	dump	40420	net
b.				
c.				
d.				

D. Additional Descriptions for Materials Listed Above
Non-Hazardous / Gasoline and Diesel Impacted

E. Handling Codes for Wastes Listed Above

15. Special Handling Instructions and Additional Information
20.21 tons
Placement in Rhino Cell # ~~B~~ G

16. **GENERATOR'S CERTIFICATION:** I certify the materials described above on this manifest are not subject to federal regulations for reporting proper disposal of Hazardous Waste.
Printed/Typed Name: Daniel K. Holmquist | Signature | Month 10 Day 05 Year 03

TRANSPORTER

17. Transporter 1 Acknowledgement of Receipt of Materials
Printed/Typed Name: HECTOR M | Signature: HECTOR M | Month 10 Day 05 Year 03

18. Transporter 2 Acknowledgement of Receipt of Materials
Printed/Typed Name | Signature | Month | Day | Year

FACILITY

19. Discrepancy Indication Space
Line 5 Address: ~~200 Sunset Dr., Suite D, El Paso, TX 79922~~ 5540 Norwood Crt, El Paso, Texas 79924

20. Facility Owner or Operator: Certification of receipt of waste materials covered by this manifest except as noted in Item 19.
Printed/Typed Name: Jerry Rowe | Signature | Month 10 Day 15 Year 03

Printed by Speed Forms, Inc. Neenah, WI 54956

ORIGINAL – RETURN TO GENERATOR

NMED-12-BLS-03 Rev. 12/99

TIME 730

TRK 415

NON-HAZARDOUS WASTE MANIFEST

1. Generator's US EPA ID No.: N/A
Manifest Doc. No.: R-134
2. Page 1 of 1

GENERATOR

3. Generator's Name and Mailing Address
HAFB
49th CES/CEV
HWY. 70, HAFB, NM 88330

FT-31
Sabre Road

4. Generator's Phone (505) 572-3931

5. Transporter 1 Company Name: ~~Rhino Environmental~~ EG JLG Trucking
6. US EPA ID Number: N/A
A. Transporter's Phone: ~~915-842-9911~~ (915) 821-0671

7. Transporter 2 Company Name
8. US EPA ID Number
B. Transporter's Phone

9. Designated Facility Name and Site Address
Rhino's DP-1051
1.7 mls. N. of NM/TX Stateline on Hwy. 54
Otero County, New Mexico
10. US EPA ID Number: N/A
C. Facility's Phone
915-842-9911
800-762-0241

11. Waste Shipping Name and Description	12. Containers No.	Type	13. Total Quantity	14. Unit Wt/Vol
a. Hydrocarbon Impacted Soil Scale Ticket 19966	1.	dump	37900	net
b.				
c.				
d.				

D. Additional Descriptions for Materials Listed Above
Non-Hazardous / Gasoline and Diesel Impacted

E. Handling Codes for Wastes Listed Above

15. Special Handling Instructions and Additional Information
18.95 tons
Placement in Rhino Cell #~~BG~~

16. **GENERATOR'S CERTIFICATION:** I certify the materials described above on this manifest are not subject to federal regulations for reporting proper disposal of Hazardous Waste.
Printed/Typed Name: Daniel K. Holquist
Signature:
Month: 06 Day: 05 Year: 03

TRANSPORTER

17. Transporter 1 Acknowledgement of Receipt of Materials
Printed/Typed Name: JERRY NICHOLS
Signature:
Month: 6 Day: 5 Year: 03

18. Transporter 2 Acknowledgement of Receipt of Materials
Printed/Typed Name
Signature
Month: . Day: . Year: .

FACILITY

19. Discrepancy Indication Space
EG Line 5 Address: ~~200 Sunset Dr., Suite D, El Paso, TX 79922~~ 5540 NORWOOD CRT. EL PASO, TEXAS 79924

20. Facility Owner or Operator: Certification of receipt of waste materials covered by this manifest except as noted in Item 19.
Printed/Typed Name: Jerry Rivers
Signature:
Month: 06 Day: 5 Year: 03

Printed by J. Keller Company, Inc.
Neenah, WI 54957-0368

ORIGINAL – RETURN TO GENERATOR

TMB $40

210

[redacted]

[redacted]

NON-HAZARDOUS WASTE MANIFEST

1. Generator's US EPA ID No.	Manifest Doc. No.	2. Page 1 of 1
N/A	D-207	

GENERATOR

3. Generator's Name and Mailing Address

HAFB
49th CES/CEV
HWY. 70, HAFB, NM 88330

FT-31
Sabre Road

4. Generator's Phone (505) 572-3931

5. Transporter 1 Company Name	6. US EPA ID Number	A. Transporter's Phone
DnJ Trucking	N/A	505-430-2455
7. Transporter 2 Company Name	8. US EPA ID Number	B. Transporter's Phone

9. Designated Facility Name and Site Address	10. US EPA ID Number	C. Facility's Phone
Rhino's DP-1051 1.7 mls. N. of NM/TX Stateline on Hwy. 54 Otero County, New Mexico	N/A	915-842-9911 800-762-0241

11. Waste Shipping Name and Description	12. Containers No.	Type	13. Total Quantity	14. Unit Wt/Vol
a. Petroleum Impacted Soil Scale Ticket 19965	1	dump	39,330	net
b.				
c.				
d.				

D. Additional Descriptions for Materials Listed Above

Non-Hazardous / Gasoline and Diesel Impacted

E. Handling Codes for Wastes Listed Above

15. Special Handling Instructions and Additional Information

19.67 tons

Placement in Rhino Cell # G

16. **GENERATOR'S CERTIFICATION:** I certify the materials described above on this manifest are not subject to federal regulations for reporting proper disposal of Hazardous Waste.

Printed/Typed Name	Signature	Month	Day	Year
Daniel K. Holmquist		6	4	03

TRANSPORTER

17. Transporter 1 Acknowledgement of Receipt of Materials

Printed/Typed Name	Signature	Month	Day	Year
CE Woods	CE Woods	6	5	03

18. Transporter 2 Acknowledgement of Receipt of Materials

Printed/Typed Name	Signature	Month	Day	Year

FACILITY

19. Discrepancy Indication Space

Line 5 Address: P.O. Box 693, La Luz, NM 88337

20. Facility Owner or Operator: Certification of receipt of waste materials covered by this manifest except as noted in Item 19.

Printed/Typed Name	Signature	Month	Day	Year
Jerry Ruben		6	5	03

Printed by Neegan Printing

ORIGINAL – RETURN TO GENERATOR

[redacted] 12-EL-S, GS Rev. 12/98

TIME 340 TRUCK #46

NON-HAZARDOUS WASTE MANIFEST

1. Generator's US EPA ID No.: N/A | Manifest Doc. No.: R-136 | 2. Page 1 of 1

GENERATOR

3. Generator's Name and Mailing Address
HAFB
49th CES/CEV
HWY. 70, HAFB, NM 88330

FT-31
Sabre Road

4. Generator's Phone (505) 572-3931

5. Transporter 1 Company Name: ~~Rhino Environmental~~ LLG TRUCKING | 6. US EPA ID Number: N/A | A. Transporter's Phone: ~~915-842-9911~~ NM 8210471

7. Transporter 2 Company Name | 8. US EPA ID Number | B. Transporter's Phone

9. Designated Facility Name and Site Address
Rhino's DP-1051
1.7 mls. N. of NM/TX Stateline on Hwy. 54
Otero County, New Mexico

10. US EPA ID Number: N/A

C. Facility's Phone
915-842-9911
800-762-0241

11. Waste Shipping Name and Description	12. Containers No.	Type	13. Total Quantity	14. Unit Wt/Vol
a. Hydrocarbon Impacted Soil Scale Ticket 19964	1	dump	44860	net
b.				
c.				
d.				

D. Additional Descriptions for Materials Listed Above
Non-Hazardous / Gasoline and Diesel Impacted

E. Handling Codes for Wastes Listed Above

15. Special Handling Instructions and Additional Information
22.43 tons
Placement in Rhino Cell # B

16. **GENERATOR'S CERTIFICATION:** I certify the materials described above on this manifest are not subject to federal regulations for reporting proper disposal of Hazardous Waste.
Printed/Typed Name: Daniel K. Holmquist | Signature | Month 06 Day 03 Year 05

TRANSPORTER

17. Transporter 1 Acknowledgement of Receipt of Materials
Printed/Typed Name: JUAN MARTINEZ | Signature | Month 06 Day 05 Year 05

18. Transporter 2 Acknowledgement of Receipt of Materials
Printed/Typed Name | Signature | Month | Day | Year

FACILITY

19. Discrepancy Indication Space
Line 5 Address: ~~200 Sunset Dr., Suite D, El Paso, TX 79922~~ 8340 Norwood Ct, El Paso TX 79924

20. Facility Owner or Operator: Certification of receipt of waste materials covered by this manifest except as noted in Item 19.
Printed/Typed Name | Signature | Month 6 Day 5 Year 05

Printed by [illegible] Neenah, WI 54956

ORIGINAL – RETURN TO GENERATOR

[illegible] 12-BL-3-C5 Rev. 12/98

3:50

TRK # 08

NON-HAZARDOUS WASTE MANIFEST

1. Generator's US EPA ID No.: N/A | Manifest Doc. No.: R-135 | 2. Page 1 of 1

GENERATOR

3. Generator's Name and Mailing Address: HAFB, 49th CES/CEV, HWY. 70, HAFB, NM 88330

4. Generator's Phone (505) 572-3931

FT-31 Sabre Road

5. Transporter 1 Company Name: ~~Rhino Environmental~~ JLG Trucking | 6. US EPA ID Number: N/A | A. Transporter's Phone: ~~915-842-9911~~ (915) 821-0671

7. Transporter 2 Company Name | 8. US EPA ID Number | B. Transporter's Phone

9. Designated Facility Name and Site Address: Rhino's DP-1051, 1.7 mls. N. of NM/TX Stateline on Hwy. 54, Otero County, New Mexico | 10. US EPA ID Number: N/A | C. Facility's Phone: 915-842-9911, 800-762-0241

11. Waste Shipping Name and Description	12. Containers No.	Type	13. Total Quantity	14. Unit Wt/Vol
a. Hydrocarbon Impacted Soil Scale Ticket 19963	1	dump	42580 net	
b.				
c.				
d.				

D. Additional Descriptions for Materials Listed Above: Non-Hazardous / Gasoline and Diesel Impacted

E. Handling Codes for Wastes Listed Above

15. Special Handling Instructions and Additional Information: Placement in Rhino Cell # ~~8~~ 6

21.29 tons

16. **GENERATOR'S CERTIFICATION:** I certify the materials described above on this manifest are not subject to federal regulations for reporting proper disposal of Hazardous Waste.

Printed/Typed Name: Daniel K. Holmquist | Signature | Month 06 Day 05 Year 03

TRANSPORTER

17. Transporter 1 Acknowledgement of Receipt of Materials

Printed/Typed Name: Alfonso Bojorquez | Signature | Month 06 Day 05 Year 03

18. Transporter 2 Acknowledgement of Receipt of Materials

Printed/Typed Name | Signature | Month . Day . Year .

FACILITY

19. Discrepancy Indication Space

Line 5 Address: ~~200 Sunset Dr., Suite D, El Paso, TX 79922~~ 5540 Norwood Ct, El Paso, Texas 79924

20. Facility Owner or Operator: Certification of receipt of waste materials covered by this manifest except as noted in Item 19.

Printed/Typed Name: Jesus Rhino | Signature | Month 06 Day 05 Year 03

Printed by J.J. Keller Neenah, WI 54957-0368

ORIGINAL – RETURN TO GENERATOR

NMED/HWB/ES-05 Rev. 12/98

Time 7:15

TCR 414

NON-HAZARDOUS WASTE MANIFEST

1. Generator's US EPA ID No.	Manifest Doc. No.	2. Page 1 of 1
N/A	R-140	

GENERATOR

3. Generator's Name and Mailing Address

HAFB
49th CES/CEV
HWY. 70, HAFB, NM 88330

FT-31
Sabre Road

4. Generator's Phone (505) 572-3931

5. Transporter 1 Company Name	6. US EPA ID Number	A. Transporter's Phone
~~Rhino Environmental~~ JLG Trucking	N/A	~~915-842-9911~~ 915 821 0671
7. Transporter 2 Company Name	8. US EPA ID Number	B. Transporter's Phone

9. Designated Facility Name and Site Address	10. US EPA ID Number	C. Facility's Phone
Rhino's DP-1051 1.7 mls. N. of NM/TX Stateline on Hwy. 54 Otero County, New Mexico	N/A	915-842-9911 800-762-0241

11. Waste Shipping Name and Description	12. Containers No.	Type	13. Total Quantity	14. Unit Wt/Vol
a. Hydrocarbon Impacted Soil Scale Ticket 19999	1	dump	33770 ~~37870~~	net
b.			9.12	
c.				
d.				

D. Additional Descriptions for Materials Listed Above	E. Handling Codes for Wastes Listed Above
Non-Hazardous / Gasoline and Diesel Impacted	

15. Special Handling Instructions and Additional Information

16.89 tons

Placement in Rhino Cell # G

16. **GENERATOR'S CERTIFICATION:** I certify the materials described above on this manifest are not subject to federal regulations for reporting proper disposal of Hazardous Waste.

Printed/Typed Name	Signature	Month	Day	Year
[illegible]	[signature]	~~06~~ 06	~~06~~ 06	~~03~~ 03

TRANSPORTER

17. Transporter 1 Acknowledgement of Receipt of Materials

Printed/Typed Name	Signature	Month	Day	Year
JUAN MARTINEZ	[signature]	06	06	03

18. Transporter 2 Acknowledgement of Receipt of Materials

Printed/Typed Name	Signature	Month	Day	Year

FACILITY

19. Discrepancy Indication Space

Line 5 Address: ~~200 Sunset Dr., Suite D, El Paso, TX 79922~~ 5540 Norwood Ct El Paso TX 79924

20. Facility Owner or Operator: Certification of receipt of waste materials covered by this manifest except as noted in Item 19.

Printed/Typed Name	Signature	Month	Day	Year
Jerry Rivera	[signature]	6	6	03

Printed by J.J. Keller & Associates, Inc.
Neenah, WI 54957-0368

ORIGINAL – RETURN TO GENERATOR

Rev. 12/98

Time 7:15 — TRK # 08

NON-HAZARDOUS WASTE MANIFEST

1. Generator's US EPA ID No.: N/A | Manifest Doc. No.: R-141 | 2. Page 1 of 1

GENERATOR

3. Generator's Name and Mailing Address: HAFB, 49th CES/CEV, HWY. 70, HAFB, NM 88330 — FT-31, Sabre Road

4. Generator's Phone (505) 572-3931

5. Transporter 1 Company Name: ~~Rhino Environmental~~ TNG Trucking — 6. US EPA ID Number: N/A — A. Transporter's Phone: ~~915-842-9911~~ 9159210671

7. Transporter 2 Company Name — 8. US EPA ID Number — B. Transporter's Phone

9. Designated Facility Name and Site Address: Rhino's DP-1051, 1.7 mls. N. of NM/TX Stateline on Hwy. 54, Otero County, New Mexico — 10. US EPA ID Number: N/A — C. Facility's Phone: 915-842-9911, 800-762-0241

11. Waste Shipping Name and Description	12. Containers No.	Type	13. Total Quantity	14. Unit Wt/Vol
a. Hydrocarbon Impacted Soil Scale Ticket 20010	1	dump	42770	net
b.				
c.				
d.				

D. Additional Descriptions for Materials Listed Above: Non-Hazardous / Gasoline and Diesel Impacted

E. Handling Codes for Wastes Listed Above

15. Special Handling Instructions and Additional Information: Placement in Rhino Cell # G — 21.39 tons

16. **GENERATOR'S CERTIFICATION:** I certify the materials described above on this manifest are not subject to federal regulations for reporting proper disposal of Hazardous Waste.

Printed/Typed Name: DAVID R OTERO — Signature — Month/Day/Year: 10/06/03

TRANSPORTER

17. Transporter 1 Acknowledgement of Receipt of Materials

Printed/Typed Name: Alfonso Bojorquez — Signature — Month/Day/Year: 06/06/03

18. Transporter 2 Acknowledgement of Receipt of Materials

Printed/Typed Name — Signature — Month/Day/Year

FACILITY

19. Discrepancy Indication Space: GW — 5540 Norwood Ct, El Paso TX 79924 — Line 5 Address: ~~200 Sunset Dr., Suite D, El Paso, TX 79922~~

20. Facility Owner or Operator: Certification of receipt of waste materials covered by this manifest except as noted in Item 19.

Printed/Typed Name: Alex Rivera — Signature — Month/Day/Year: 6/6/03

Printed by J.J. KELLER & ASSOCIATES, INC. Neenah, WI 54957-0368

ORIGINAL – RETURN TO GENERATOR

Time: 730

TRF #10

[redacted]

NON-HAZARDOUS WASTE MANIFEST

1. Generator's US EPA ID No.	Manifest Doc. No.	2. Page 1 of 1
N/A	D-208	

GENERATOR

3. Generator's Name and Mailing Address
HAFB
49th CES/CEV
HWY. 70, HAFB, NM 88330

FT-31
Sabre Road

4. Generator's Phone (505) 572-3931

5. Transporter 1 Company Name	6. US EPA ID Number	A. Transporter's Phone
DnJ Trucking	N/A	505-430-2455
7. Transporter 2 Company Name	8. US EPA ID Number	B. Transporter's Phone

9. Designated Facility Name and Site Address
Rhino's DP-1051
1.7 mls. N. of NM/TX Stateline on Hwy. 54
Otero County, New Mexico

10. US EPA ID Number
N/A

C. Facility's Phone
915-842-9911
800-762-0241

11. Waste Shipping Name and Description	12. Containers No.	12. Containers Type	13. Total Quantity	14. Unit Wt/Vol
a. Petroleum Impacted Soil Scale Ticket 19985	1	dump	45.46	net
b.				
c.				
d.				

D. Additional Descriptions for Materials Listed Above
Non-Hazardous / Gasoline and Diesel Impacted

E. Handling Codes for Wastes Listed Above

15. Special Handling Instructions and Additional Information
22.73 tons
Placement in Rhino Cell # G

16. **GENERATOR'S CERTIFICATION:** I certify the materials described above on this manifest are not subject to federal regulations for reporting proper disposal of Hazardous Waste.

Printed/Typed Name	Signature	Month	Day	Year
Daniel K. Holmquist	Daniel K. Holmquist	06	06	03

TRANSPORTER

17. Transporter 1 Acknowledgement of Receipt of Materials

Printed/Typed Name	Signature	Month	Day	Year
CE Woods	CE Woods	6	6	03

18. Transporter 2 Acknowledgement of Receipt of Materials

Printed/Typed Name	Signature	Month	Day	Year

FACILITY

19. Discrepancy Indication Space
Line 5 Address: P.O. Box 693, La Luz, NM 88337

20. Facility Owner or Operator: Certification of receipt of waste materials covered by this manifest except as noted in Item 19.

Printed/Typed Name	Signature	Month	Day	Year
Jerry Rivera		06	06	03

[redacted]

ORIGINAL – RETURN TO GENERATOR

[redacted]

3:40 Time 7:30 Tkt 693550228

NON-HAZARDOUS WASTE MANIFEST

1. Generator's US EPA ID No.	Manifest Doc. No.	2. Page 1 of 1
N/A	R-127	

GENERATOR

3. Generator's Name and Mailing Address
HAFB
49th CES/CEV
HWY. 70, HAFB, NM 88330

4. Generator's Phone (505) 572-3931

FT-31
Sabre Road

5. Transporter 1 Company Name
~~Rhino Environmental~~ TLG TRUCKING

6. US EPA ID Number
N/A

A. Transporter's Phone
~~915-842-9911~~ 915 821 0671

7. Transporter 2 Company Name

8. US EPA ID Number

B. Transporter's Phone

9. Designated Facility Name and Site Address
Rhino's DP-1051
1.7 mls. N. of NM/TX Stateline on Hwy. 54
Otero County, New Mexico

10. US EPA ID Number
N/A

C. Facility's Phone
915-842-9911
800-762-0241

11. Waste Shipping Name and Description	12. Containers No.	Type	13. Total Quantity	14. Unit Wt/Vol
a. Hydrocarbon Impacted Soil Scale Ticket 19988	1	dump	~~2026~~ 40520	net
b.				
c.				
d.				

D. Additional Descriptions for Materials Listed Above
Non-Hazardous / Gasoline and Diesel Impacted

E. Handling Codes for Wastes Listed Above

15. Special Handling Instructions and Additional Information
20.26 tons
Placement in Rhino Cell # B6

16. GENERATOR'S CERTIFICATION: I certify the materials described above on this manifest are not subject to federal regulations for reporting proper disposal of Hazardous Waste.

Printed/Typed Name	Signature	Month	Day	Year
Daniel K. Holmquist		06	06	03

TRANSPORTER

17. Transporter 1 Acknowledgement of Receipt of Materials

Printed/Typed Name	Signature	Month	Day	Year
Omar A Tamez		06	06	03

18. Transporter 2 Acknowledgement of Receipt of Materials

Printed/Typed Name	Signature	Month	Day	Year

FACILITY

19. Discrepancy Indication Space
Line 5 Address: ~~200 Sunset Dr., Suite D, El Paso, TX 79922~~ 5540 Norwood Ct El Paso TX 79924

20. Facility Owner or Operator: Certification of receipt of waste materials covered by this manifest except as noted in Item 19.

Printed/Typed Name	Signature	Month	Day	Year
Ed Harrison		06	06	03

ORIGINAL – RETURN TO GENERATOR

Time 730 TCK 757

NON-HAZARDOUS WASTE MANIFEST

1. Generator's US EPA ID No.: N/A | Manifest Doc. No.: R-138 | 2. Page 1 of 1

GENERATOR

3. Generator's Name and Mailing Address
HAFB
49th CES/CEV
HWY. 70, HAFB, NM 88330

FT-31
Sabre Road

4. Generator's Phone (505) 572-3931

5. Transporter 1 Company Name: ~~Rhino Environmental~~ TLG TRUCKING | 6. US EPA ID Number: N/A | A. Transporter's Phone: ~~915-842-9911~~ 9158210671

7. Transporter 2 Company Name | 8. US EPA ID Number | B. Transporter's Phone

9. Designated Facility Name and Site Address
Rhino's DP-1051
1.7 mls. N. of NM/TX Stateline on Hwy. 54
Otero County, New Mexico

10. US EPA ID Number: N/A

C. Facility's Phone
915-842-9911
800-762-0241

11. Waste Shipping Name and Description	12. Containers No.	Type	13. Total Quantity	14. Unit Wt/Vol
a. Hydrocarbon Impacted Soil Scale Ticket 19989	1	dump	46110	net
b.				
c.				
d.				

D. Additional Descriptions for Materials Listed Above
Non-Hazardous / Gasoline and Diesel Impacted

E. Handling Codes for Wastes Listed Above

15. Special Handling Instructions and Additional Information
Placement in Rhino Cell # G

23.06 tons

16. **GENERATOR'S CERTIFICATION:** I certify the materials described above on this manifest are not subject to federal regulations for reporting proper disposal of Hazardous Waste.
Printed/Typed Name: DAVID R S [illegible] | Signature | Month Day Year: 06 06 03

TRANSPORTER

17. Transporter 1 Acknowledgement of Receipt of Materials
Printed/Typed Name: HECTOR C | Signature: HECTOR C | Month Day Year: 06 06 03

18. Transporter 2 Acknowledgement of Receipt of Materials
Printed/Typed Name | Signature | Month Day Year

FACILITY

19. Discrepancy Indication Space
N
Line 5 Address: ~~200 Sunset Dr., Suite D, El Paso, TX 79922~~ 5540 Norwood Ct El Paso TX 79924

20. Facility Owner or Operator: Certification of receipt of waste materials covered by this manifest except as noted in Item 19.
Printed/Typed Name: Ed Harrison | Signature | Month Day Year: 6 6 03

Nonhaz

ORIGINAL – RETURN TO GENERATOR

HW DLS (SS) Rev. 1 2/05

~~7.40~~ 7.35

5502

NON-HAZARDOUS WASTE MANIFEST

1. Generator's US EPA ID No. N/A | Manifest Doc. No. R-137 | 2. Page 1 of 1

GENERATOR

3. Generator's Name and Mailing Address
HAFB
49th CES/CEV
HWY. 70, HAFB, NM 88330

4. Generator's Phone (505) 572-3931

FT-31
Sabre Road

5. Transporter 1 Company Name: Rhino Environmental
6. US EPA ID Number: N/A
A. Transporter's Phone: 915-842-9911

7. Transporter 2 Company Name
8. US EPA ID Number
B. Transporter's Phone

9. Designated Facility Name and Site Address
Rhino's DP-1051
1.7 mls. N. of NM/TX Stateline on Hwy. 54
Otero County, New Mexico
10. US EPA ID Number: N/A
C. Facility's Phone
915-842-9911
800-762-0241

11. Waste Shipping Name and Description	12. Containers No.	Type	13. Total Quantity	14. Unit Wt/Vol
a. Hydrocarbon Impacted Soil Scale Ticket 19996	1.	dump	39660	net
b.				
c.				
d.				

D. Additional Descriptions for Materials Listed Above
Non-Hazardous / Gasoline and Diesel Impacted

E. Handling Codes for Wastes Listed Above

15. Special Handling Instructions and Additional Information
Placement in Rhino Cell # ~~B~~ 9
19.83 tons

16. **GENERATOR'S CERTIFICATION:** I certify the materials described above on this manifest are not subject to federal regulations for reporting proper disposal of Hazardous Waste.
Printed/Typed Name: Daniel K. Holguin | Signature | Month 06 Day 06 Year 03

TRANSPORTER

17. Transporter 1 Acknowledgement of Receipt of Materials
Printed/Typed Name: Henry Rivera | Signature | Month 06 Day 06 Year 03

18. Transporter 2 Acknowledgement of Receipt of Materials
Printed/Typed Name | Signature | Month Day Year

FACILITY

19. Discrepancy Indication Space
Line 5 Address: 200 Sunset Dr., Suite D, El Paso, TX 79922

20. Facility Owner or Operator: Certification of receipt of waste materials covered by this manifest except as noted in Item 19.
Printed/Typed Name: Henry Rivera | Signature | Month 06 Day 06 Year 03

Print Neenah NC

ORIGINAL – RETURN TO GENERATOR

NCR-BLS-CS Rev. 12/89

TIME 8:00

TRK 415

NON-HAZARDOUS WASTE MANIFEST

1. Generator's US EPA ID No.: N/A
Manifest Doc. No.: R-139
2. Page 1 of 1

GENERATOR

3. Generator's Name and Mailing Address
HAFB
49th CES/CEV
HWY. 70, HAFB, NM 88330

FT-31
Sabre Road

4. Generator's Phone (505) 572-3931

5. Transporter 1 Company Name: ~~Rhino Environmental~~ LLG Trucking
6. US EPA ID Number: N/A
A. Transporter's Phone: ~~915-842-9911~~ 915821 0671

7. Transporter 2 Company Name
8. US EPA ID Number
B. Transporter's Phone

9. Designated Facility Name and Site Address
Rhino's DP-1051
1.7 mls. N. of NM/TX Stateline on Hwy. 54
Otero County, New Mexico
10. US EPA ID Number: N/A
C. Facility's Phone
915-842-9911
800-762-0241

11. Waste Shipping Name and Description	12. Containers No.	Type	13. Total Quantity	14. Unit Wt/Vol
a. Hydrocarbon Impacted Soil Scale Ticket 19994	1	dump	49070	net
b.				
c.				
d.				

D. Additional Descriptions for Materials Listed Above
Non-Hazardous / Gasoline and Diesel Impacted

E. Handling Codes for Wastes Listed Above

15. Special Handling Instructions and Additional Information
Placement in Rhino Cell # G

24.54 tons

16. **GENERATOR'S CERTIFICATION:** I certify the materials described above on this manifest are not subject to federal regulations for reporting proper disposal of Hazardous Waste.
Printed/Typed Name: DAVID ST LOUIS
Signature:
Month 06 Day 06 Year 03

TRANSPORTER

17. Transporter 1 Acknowledgement of Receipt of Materials
Printed/Typed Name: JERRY NICHOLS
Signature:
Month 6 Day 6 Year 03

18. Transporter 2 Acknowledgement of Receipt of Materials
Printed/Typed Name
Signature
Month Day Year

FACILITY

19. Discrepancy Indication Space
5540 Vorwood Cir El Paso TX
Line 5 Address: ~~200 Sunset Dr., Suite D, El Paso, TX 79922~~
79924

20. Facility Owner or Operator: Certification of receipt of waste materials covered by this manifest except as noted in Item 19.
Printed/Typed Name: Jerry Rivas
Signature:
Month 6 Day 6 Year 03

Printed by: [illegible]
Neenah, WI 54957

ORIGINAL – RETURN TO GENERATOR

[illegible] Rev. 12/98

Time 830

TRK# 206

NON-HAZARDOUS WASTE MANIFEST

1. Generator's US EPA ID No.: N/A | Manifest Doc. No.: D-209 | 2. Page 1 of 1

GENERATOR

3. Generator's Name and Mailing Address
HAFB
49th CES/CEV
HWY. 70, HAFB, NM 88330

FT-31
Sabre Road

4. Generator's Phone (505) 572-3931

5. Transporter 1 Company Name: DnJ Trucking | 6. US EPA ID Number: N/A | A. Transporter's Phone: 505-430-2455

7. Transporter 2 Company Name | 8. US EPA ID Number | B. Transporter's Phone

9. Designated Facility Name and Site Address
Rhino's DP-1051
1.7 mls. N. of NM/TX Stateline on Hwy. 54
Otero County, New Mexico

10. US EPA ID Number: N/A

C. Facility's Phone
915-842-9911
800-762-0241

11. Waste Shipping Name and Description	12. Containers No.	Type	13. Total Quantity	14. Unit Wt/Vol
a. Petroleum Impacted Soil Scale Ticket 19990	1	dump	35270	net
b.				
c.				
d.				

D. Additional Descriptions for Materials Listed Above
Non-Hazardous / Gasoline and Diesel Impacted

E. Handling Codes for Wastes Listed Above

15. Special Handling Instructions and Additional Information
Placement in Rhino Cell # G

17.64 tons

16. **GENERATOR'S CERTIFICATION:** I certify the materials described above on this manifest are not subject to federal regulations for reporting proper disposal of Hazardous Waste.

Printed/Typed Name: Daniel K. Holmquist | Signature | Month 06 Day 06 Year 03

TRANSPORTER

17. Transporter 1 Acknowledgement of Receipt of Materials
Printed/Typed Name: Jim Lines | Signature | Month 6 Day 6 Year 03

18. Transporter 2 Acknowledgement of Receipt of Materials
Printed/Typed Name | Signature | Month | Day | Year

FACILITY

19. Discrepancy Indication Space
Line 5 Address: P.O. Box 693, La Luz, NM 88337

20. Facility Owner or Operator: Certification of receipt of waste materials covered by this manifest except as noted in Item 19.

Printed/Typed Name: Jenny Rivera | Signature | Month 6 Day 6 Year 03

ORIGINAL – RETURN TO GENERATOR

NMED-SWB Rev. 12/98

TIME 1030 TRK # 701

NON-HAZARDOUS WASTE MANIFEST

1. Generator's US EPA ID No. N/A	Manifest Doc. No. R-142	2. Page 1 of 1	

3. Generator's Name and Mailing Address

HAFB
49th CES/CEV
HWY. 70, HAFB, NM 88330

FT-31
Sabre Road

4. Generator's Phone (505) 572-3931

5. Transporter 1 Company Name ~~Rhino Environmental~~ LLG Trucking	6. US EPA ID Number N/A	A. Transporter's Phone ~~915-842-9911~~ 915 821 0677
7. Transporter 2 Company Name	8. US EPA ID Number	B. Transporter's Phone
9. Designated Facility Name and Site Address Rhino's DP-1051 1.7 mls. N. of NM/TX Stateline on Hwy. 54 Otero County, New Mexico	10. US EPA ID Number N/A	C. Facility's Phone 915-842-9911 800-762-0241

11. Waste Shipping Name and Description	12. Containers No.	Type	13. Total Quantity	14. Unit Wt/Vol
a. Hydrocarbon Impacted Soil Scale Ticket 20001	1	dump	37740	net
b.				
c.				
d.				

D. Additional Descriptions for Materials Listed Above

Non-Hazardous / Gasoline and Diesel Impacted

E. Handling Codes for Wastes Listed Above

15. Special Handling Instructions and Additional Information

Placement in Rhino Cell # G

18.87 tons

16. **GENERATOR'S CERTIFICATION:** I certify the materials described above on this manifest are not subject to federal regulations for reporting proper disposal of Hazardous Waste.

Printed/Typed Name	Signature	Month Day Year
DARWIN R ST John	[signature]	06 06 03

17. Transporter 1 Acknowledgement of Receipt of Materials

Printed/Typed Name	Signature	Month Day Year
HECTOR LL	HECTOR LL.	06 06 03

18. Transporter 2 Acknowledgement of Receipt of Materials

Printed/Typed Name	Signature	Month Day Year

19. Discrepancy Indication Space

Line 5 Address: ~~200 Sunset Dr., Suite D, El Paso, TX 79922~~ 7540 Northwood Ctr El Paso TX 79924

20. Facility Owner or Operator: Certification of receipt of waste materials covered by this manifest except as noted in Item 19.

Printed/Typed Name	Signature	Month Day Year
E.M. Harrison	[signature]	6 6 03

12-BLS-C5 Rev. 12/98

ORIGINAL – RETURN TO GENERATOR

TIME 1030 TRK# 693

NON-HAZARDOUS WASTE MANIFEST

1. Generator's US EPA ID No.	Manifest Doc. No.	2. Page 1 of 1
N/A	R-143	

GENERATOR

3. Generator's Name and Mailing Address
HAFB
49th CES/CEV
HWY. 70, HAFB, NM 88330

4. Generator's Phone (505) 572-3931

FT-31
Sabre Road

5. Transporter 1 Company Name: ~~Rhino Environmental~~ LLC Trucking
6. US EPA ID Number: N/A
A. Transporter's Phone: ~~915-842-9911~~ 915 821-0471

7. Transporter 2 Company Name
8. US EPA ID Number
B. Transporter's Phone

9. Designated Facility Name and Site Address
Rhino's DP-1051
1.7 mls. N. of NM/TX Stateline on Hwy. 54
Otero County, New Mexico
10. US EPA ID Number: N/A
C. Facility's Phone
915-842-9911
800-762-0241

11. Waste Shipping Name and Description	12. Containers No.	Type	13. Total Quantity	14. Unit Wt/Vol
a. Hydrocarbon Impacted Soil Scale Ticket 20003	1	dump	32920 ~~16.46~~	net
b.				
c.				
d.				

D. Additional Descriptions for Materials Listed Above
Non-Hazardous / Gasoline and Diesel Impacted

E. Handling Codes for Wastes Listed Above

15. Special Handling Instructions and Additional Information
Placement in Rhino Cell # G
16.46 tons

16. **GENERATOR'S CERTIFICATION:** I certify the materials described above on this manifest are not subject to federal regulations for reporting proper disposal of Hazardous Waste.

Printed/Typed Name	Signature	Month	Day	Year
DAIZWIN R Stokes		06	06	03

TRANSPORTER

17. Transporter 1 Acknowledgement of Receipt of Materials

Printed/Typed Name	Signature	Month	Day	Year
Oman A Tenorio	Oman A Tenorio	06	06	03

18. Transporter 2 Acknowledgement of Receipt of Materials

Printed/Typed Name	Signature	Month	Day	Year

FACILITY

19. Discrepancy Indication Space
Line 5 Address: ~~200 Sunset Dr., Suite D, El Paso, TX 79922~~ 5544 Norwood Ctr, El Paso, TX 79924

20. Facility Owner or Operator: Certification of receipt of waste materials covered by this manifest except as noted in Item 19.

Printed/Typed Name	Signature	Month	Day	Year
Jerry Rivers		06	06	03

ORIGINAL – RETURN TO GENERATOR

BLS 08/Rev. 12/98

TIME 1050 TRK # 08

NON-HAZARDOUS WASTE MANIFEST

1. Generator's US EPA ID No. N/A. | Manifest Doc. No. R-148 | 2. Page 1 of 1

GENERATOR

3. Generator's Name and Mailing Address
HAFB
49th CES/CEV
HWY. 70, HAFB, NM 88330

FT-31
Sabre Road

4. Generator's Phone (505) 572-3931

5. Transporter 1 Company Name ~~Rhino Environmental~~ LLG Trucking | 6. US EPA ID Number N/A | A. Transporter's Phone ~~915-842-9911~~ 915 821 0621

7. Transporter 2 Company Name | 8. US EPA ID Number | B. Transporter's Phone

9. Designated Facility Name and Site Address
Rhino's DP-1051
1.7 mls. N. of NM/TX Stateline on Hwy. 54
Otero County, New Mexico

10. US EPA ID Number N/A

C. Facility's Phone
915-842-9911
800-762-0241

11. Waste Shipping Name and Description	12. Containers No.	Type	13. Total Quantity	14. Unit Wt/Vol
a. Hydrocarbon Impacted Soil Scale Ticket 19983	1	dump	38420	net
b.				
c.				
d.				

D. Additional Descriptions for Materials Listed Above
Non-Hazardous / Gasoline and Diesel Impacted

E. Handling Codes for Wastes Listed Above

15. Special Handling Instructions and Additional Information
19.21 tons
Placement in Rhino Cell # G

16. **GENERATOR'S CERTIFICATION:** I certify the materials described above on this manifest are not subject to federal regulations for reporting proper disposal of Hazardous Waste.

Printed/Typed Name Darwin K Stahl | Signature | Month 06 Day 06 Year 03

TRANSPORTER

17. Transporter 1 Acknowledgement of Receipt of Materials

Printed/Typed Name Alfonso Bojorquez | Signature Alfonso Bojorquez | Month 06 Day 06 Year 03

18. Transporter 2 Acknowledgement of Receipt of Materials

Printed/Typed Name | Signature | Month . Day . Year .

FACILITY

19. Discrepancy Indication Space
Line 5 Address: ~~200 Sunset Dr., Suite D, El Paso, TX 79922~~ 5540 Woodwood Ctn Burton TX 77624

20. Facility Owner or Operator: Certification of receipt of waste materials covered by this manifest except as noted in Item 19.

Printed/Typed Name Jerry Rivers | Signature | Month 6 Day 6 Year 03

Printed by Data Forms, Neenah, WI 54957

ORIGINAL – RETURN TO GENERATOR

12-BLS-05 Rev. 12/98

TIME 1103 TRK 414

NON-HAZARDOUS WASTE MANIFEST

1. Generator's US EPA ID No. N/A | Manifest Doc. No. R-147 | 2. Page 1 of 1

GENERATOR

3. Generator's Name and Mailing Address
HAFB
49th CES/CEV
HWY. 70, HAFB, NM 88330

FT-31
Sabre Road

4. Generator's Phone (505) 572-3931

5. Transporter 1 Company Name ~~Rhino Environmental~~ J & G Trucking | 6. US EPA ID Number N/A | A. Transporter's Phone ~~915-842-9911~~ 915 821-0671

7. Transporter 2 Company Name | 8. US EPA ID Number | B. Transporter's Phone

9. Designated Facility Name and Site Address
Rhino's DP-1051
1.7 mls. N. of NM/TX Stateline on Hwy. 54
Otero County, New Mexico

10. US EPA ID Number N/A

C. Facility's Phone
915-842-9911
800-762-0241

11. Waste Shipping Name and Description	12. Containers No.	Type	13. Total Quantity	14. Unit Wt/Vol
a. Hydrocarbon Impacted Soil Scale Ticket 19986	1	dump	39200	net
b.				
c.				
d.				

D. Additional Descriptions for Materials Listed Above
Non-Hazardous / Gasoline and Diesel Impacted

E. Handling Codes for Wastes Listed Above

15. Special Handling Instructions and Additional Information
Placement in Rhino Cell # G

19.60 tons

16. **GENERATOR'S CERTIFICATION:** I certify the materials described above on this manifest are not subject to federal regulations for reporting proper disposal of Hazardous Waste.

Printed/Typed Name DAVID R ST LUKE | Signature | Month 06 Day 06 Year 03

TRANSPORTER

17. Transporter 1 Acknowledgement of Receipt of Materials
Printed/Typed Name JUAN MARTINEZ | Signature | Month 06 Day 06 Year 03

18. Transporter 2 Acknowledgement of Receipt of Materials
Printed/Typed Name | Signature | Month Day Year

FACILITY

19. Discrepancy Indication Space
Line 5 Address: ~~200 Sunset Dr., Suite D, El Paso, TX 79922~~ 6540 Hawkwood Ctr El Paso TX 79924

20. Facility Owner or Operator: Certification of receipt of waste materials covered by this manifest except as noted in Item 19.

Printed/Typed Name Jerry Rhino | Signature | Month 6 Day 6 Year 03

ORIGINAL – RETURN TO GENERATOR

NM-E-L-S-C5 Rev. 12/98

TIME 1105

TRK 210

NON-HAZARDOUS WASTE MANIFEST

1. Generator's US EPA ID No.: N/A
Manifest Doc. No.: D-210
2. Page 1 of 1

GENERATOR

3. Generator's Name and Mailing Address
HAFB
49th CES/CEV
HWY. 70, HAFB, NM 88330
FT-31
Sabre Road

4. Generator's Phone (505) 572-3931

5. Transporter 1 Company Name: DnJ Trucking
6. US EPA ID Number: N/A
A. Transporter's Phone: 505-430-2455

7. Transporter 2 Company Name
8. US EPA ID Number
B. Transporter's Phone

9. Designated Facility Name and Site Address
Rhino's DP-1051
1.7 mls. N. of NM/TX Stateline on Hwy. 54
Otero County, New Mexico
10. US EPA ID Number: N/A
C. Facility's Phone
915-842-9911
800-762-0241

11. Waste Shipping Name and Description	12. Containers No.	Type	13. Total Quantity	14. Unit Wt/Vol
a. Petroleum Impacted Soil Scale ticket 19998	1	dump	36400	net
b.				
c.				
d.				

D. Additional Descriptions for Materials Listed Above
Non-Hazardous / Gasoline and Diesel Impacted

E. Handling Codes for Wastes Listed Above

15. Special Handling Instructions and Additional Information
Placement in Rhino Cell # G
18.20 tons

16. **GENERATOR'S CERTIFICATION:** I certify the materials described above on this manifest are not subject to federal regulations for reporting proper disposal of Hazardous Waste.
Printed/Typed Name: Daniel K. Holmquist
Signature: Dal K. Holmquist
Month 06 Day 06 Year 03

TRANSPORTER

17. Transporter 1 Acknowledgement of Receipt of Materials
Printed/Typed Name: CE Woods
Signature: CE Woods
Month 06 Day 06 Year 03

18. Transporter 2 Acknowledgement of Receipt of Materials
Printed/Typed Name
Signature
Month Day Year

FACILITY

19. Discrepancy Indication Space
Line 5 Address: P.O. Box 693, La Luz, NM 88337

20. Facility Owner or Operator: Certification of receipt of waste materials covered by this manifest except as noted in Item 19.
Printed/Typed Name: Jerry Rikers
Signature
Month 06 Day 06 Year 03

Printed on RECYCLED PAPER by Appleton Papers Inc. Neenah, WI 54957-0319

ORIGINAL – RETURN TO GENERATOR

Time 11:25

TRK 5502

NON-HAZARDOUS WASTE MANIFEST

1. Generator's US EPA ID No.: N/A
Manifest Doc. No.: R-149
2. Page 1 of 1

GENERATOR

3. Generator's Name and Mailing Address
HAFB
49th CES/CEV
HWY. 70, HAFB, NM 88330

FT-31
Sabre Road

4. Generator's Phone (505) 572-3931

5. Transporter 1 Company Name: Rhino Environmental
6. US EPA ID Number: N/A
A. Transporter's Phone: 915-842-9911

7. Transporter 2 Company Name:
8. US EPA ID Number:
B. Transporter's Phone:

9. Designated Facility Name and Site Address
Rhino's DP-1051
1.7 mls. N. of NM/TX Stateline on Hwy. 54
Otero County, New Mexico
10. US EPA ID Number: N/A
C. Facility's Phone
915-842-9911
800-762-0241

11. Waste Shipping Name and Description	12. Containers No.	Type	13. Total Quantity	14. Unit Wt/Vol
a. Hydrocarbon Impacted Soil Scale Ticket 19984	1	dump	46710	net
b.				
c.				
d.				

D. Additional Descriptions for Materials Listed Above
Non-Hazardous / Gasoline and Diesel Impacted

E. Handling Codes for Wastes Listed Above

15. Special Handling Instructions and Additional Information
23.36 tons
Placement in Rhino Cell # G

16. **GENERATOR'S CERTIFICATION:** I certify the materials described above on this manifest are not subject to federal regulations for reporting proper disposal of Hazardous Waste.
Printed/Typed Name: DARIN R STEBBINS
Signature:
Month 10 Day 06 Year 03

TRANSPORTER

17. Transporter 1 Acknowledgement of Receipt of Materials
Printed/Typed Name: Jenny Rivera
Signature:
Month 10 Day 06 Year 03

18. Transporter 2 Acknowledgement of Receipt of Materials
Printed/Typed Name:
Signature:
Month Day Year

FACILITY

19. Discrepancy Indication Space
Line 5 Address: 200 Sunset Dr., Suite D, El Paso, TX 79922

20. Facility Owner or Operator: Certification of receipt of waste materials covered by this manifest except as noted in Item 19.
Printed/Typed Name: Jenny Rivera
Signature:
Month 10 Day 06 Year 03

Printed by J. J. KELLER & ASSOCIATES, INC.
Neenah, WI 54957-0368

ORIGINAL – RETURN TO GENERATOR

NP-2-LS-05 Rev. 12/99

Time 11:25

TR# 206

NON-HAZARDOUS WASTE MANIFEST

1. Generator's US EPA ID No.: N/A
Manifest Doc. No.: D-211
2. Page 1 of 1

GENERATOR

3. Generator's Name and Mailing Address
HAFB
49th CES/CEV
HWY. 70, HAFB, NM 88330

FT-31
Sabre Road

4. Generator's Phone (505) 572-3931

5. Transporter 1 Company Name: DnJ Trucking
6. US EPA ID Number: N/A
A. Transporter's Phone: 505-430-2455

7. Transporter 2 Company Name:
8. US EPA ID Number:
B. Transporter's Phone:

9. Designated Facility Name and Site Address
Rhino's DP-1051
1.7 mls. N. of NM/TX Stateline on Hwy. 54
Otero County, New Mexico
10. US EPA ID Number: N/A
C. Facility's Phone
915-842-9911
800-762-0241

11. Waste Shipping Name and Description	12. Containers No.	Type	13. Total Quantity	14. Unit Wt/Vol
a. Petroleum Impacted Soil Scale Ticket 19997	1	dump	39210	net
b.				
c.				
d.				

D. Additional Descriptions for Materials Listed Above
Non-Hazardous / Gasoline and Diesel Impacted

E. Handling Codes for Wastes Listed Above

15. Special Handling Instructions and Additional Information
19.61 tons
Placement in Rhino Cell # G

16. **GENERATOR'S CERTIFICATION:** I certify the materials described above on this manifest are not subject to federal regulations for reporting proper disposal of Hazardous Waste.
Printed/Typed Name: Daniel K. Holmquist
Signature: D K. H
Month 10 Day 04 Year 03

TRANSPORTER

17. Transporter 1 Acknowledgement of Receipt of Materials
Printed/Typed Name: Jim Lines
Signature: Jim Lines
Month 6 Day 6 Year 03

18. Transporter 2 Acknowledgement of Receipt of Materials
Printed/Typed Name:
Signature:
Month Day Year

FACILITY

19. Discrepancy Indication Space
Line 5 Address: P.O. Box 693, La Luz, NM 88337

20. Facility Owner or Operator: Certification of receipt of waste materials covered by this manifest except as noted in Item 19.
Printed/Typed Name: Jenny Rivera
Signature:
Month 6 Day 6 Year 03

Printed by BLANKENSHIP Neenah, WI

ORIGINAL – RETURN TO GENERATOR

12-BLS-CS Rev. 12/99

TIME 12:50 TRK 415

NON-HAZARDOUS WASTE MANIFEST

1. Generator's US EPA ID No.: N/A
Manifest Doc. No.: R-146
2. Page 1 of 1

GENERATOR

3. Generator's Name and Mailing Address
HAFB
49th CES/CEV
HWY. 70, HAFB, NM 88330

FT-31
Sabre Road

4. Generator's Phone (505) 572-3931

5. Transporter 1 Company Name: ~~Rhino Environmental~~ RMG Terrell
6. US EPA ID Number: N/A
A. Transporter's Phone: ~~915-842-9911~~ 915 821-0671

7. Transporter 2 Company Name
8. US EPA ID Number
B. Transporter's Phone

9. Designated Facility Name and Site Address
Rhino's DP-1051
1.7 mls. N. of NM/TX Stateline on Hwy. 54
Otero County, New Mexico

10. US EPA ID Number: N/A
C. Facility's Phone
915-842-9911
800-762-0241

11. Waste Shipping Name and Description	12. Containers No.	Type	13. Total Quantity	14. Unit Wt/Vol
a. Hydrocarbon Impacted Soil Scale Ticket 19995	1	dump	47860	net
b.				
c.				
d.				

D. Additional Descriptions for Materials Listed Above
Non-Hazardous / Gasoline and Diesel Impacted

E. Handling Codes for Wastes Listed Above

15. Special Handling Instructions and Additional Information
23.93 tons
Placement in Rhino Cell # G

16. **GENERATOR'S CERTIFICATION:** I certify the materials described above on this manifest are not subject to federal regulations for reporting proper disposal of Hazardous Waste.
Printed/Typed Name: DAVID L ST CLAIR
Signature:
Month 06 Day 06 Year 03

TRANSPORTER

17. Transporter 1 Acknowledgement of Receipt of Materials
Printed/Typed Name: JERRY NICHOLS
Signature:
Month 6 Day 6 Year 03

18. Transporter 2 Acknowledgement of Receipt of Materials
Printed/Typed Name
Signature
Month Day Year

FACILITY

19. Discrepancy Indication Space
5940 Nonwood Ctn El Paso TX 79924
Line 5 Address: ~~200 Sunset Dr., Suite D, El Paso, TX 79922~~

20. Facility Owner or Operator: Certification of receipt of waste materials covered by this manifest except as noted in Item 19.
Printed/Typed Name: Jerry Rhino
Signature:
Month 6 Day 6 Year 03

Printed by J. J. KELLER & ASSOCIATES, INC. Neenah, WI 54957-0368

ORIGINAL – RETURN TO GENERATOR

Time 13:30

Tck # 693

NON-HAZARDOUS WASTE MANIFEST

1. Generator's US EPA ID No. N/A | Manifest Doc. No. R-145 | 2. Page 1 of 1

GENERATOR

3. Generator's Name and Mailing Address
HAFB
49th CES/CEV
HWY. 70, HAFB, NM 88330

FT-31
Sabre Road

4. Generator's Phone (505) 572-3931

5. Transporter 1 Company Name ~~Rhino Environmental~~ LHC Trucking | 6. US EPA ID Number N/A | A. Transporter's Phone ~~915-842-9911~~ 917 821-0671

7. Transporter 2 Company Name | 8. US EPA ID Number | B. Transporter's Phone

9. Designated Facility Name and Site Address
Rhino's DP-1051
1.7 mls. N. of NM/TX Stateline on Hwy. 54
Otero County, New Mexico

10. US EPA ID Number N/A

C. Facility's Phone
915-842-9911
800-762-0241

11. Waste Shipping Name and Description	12. Containers No.	Type	13. Total Quantity	14. Unit Wt/Vol
a. Hydrocarbon Impacted Soil Scale Ticket 20011	1	dump	38.40	net
b.				
c.				
d.				

D. Additional Descriptions for Materials Listed Above
Non-Hazardous / Gasoline and Diesel Impacted

E. Handling Codes for Wastes Listed Above

15. Special Handling Instructions and Additional Information
19.20 tons
Placement in Rhino Cell # G

16. **GENERATOR'S CERTIFICATION:** I certify the materials described above on this manifest are not subject to federal regulations for reporting proper disposal of Hazardous Waste.
Printed/Typed Name DARWIN R Sohn | Signature | Month 06 Day 06 Year 03

TRANSPORTER

17. Transporter 1 Acknowledgement of Receipt of Materials
Printed/Typed Name Omar A Tarango | Signature | Month 06 Day 06 Year 03

18. Transporter 2 Acknowledgement of Receipt of Materials
Printed/Typed Name | Signature | Month | Day | Year

FACILITY

19. Discrepancy Indication Space 5540 WORLWOOD CTR EL PASO TX 79924
Line 5 Address: ~~200 Sunset Dr., Suite D, El Paso, TX 79922~~

20. Facility Owner or Operator: Certification of receipt of waste materials covered by this manifest except as noted in Item 19.
Printed/Typed Name | Signature | Month 06 Day 06 Year 03

Printed by J.J. KELLER & ASSOCIATES, INC. Neenah, WI 54957-0368

ORIGINAL – RETURN TO GENERATOR

Time 1335

Trk # 75

NON-HAZARDOUS WASTE MANIFEST

1. Generator's US EPA ID No.: N/A
Manifest Doc. No.: R-144
2. Page 1 of 1

GENERATOR

3. Generator's Name and Mailing Address
HAFB
49th CES/CEV
HWY. 70, HAFB, NM 88330

FT-31
Sabre Road

4. Generator's Phone (505) 572-3931

5. Transporter 1 Company Name: ~~Rhino Environmental~~ LLC Trucking
6. US EPA ID Number: N/A
A. Transporter's Phone: ~~915-842-9911~~ 915-831-0421

7. Transporter 2 Company Name
8. US EPA ID Number
B. Transporter's Phone

9. Designated Facility Name and Site Address
Rhino's DP-1051
1.7 mls. N. of NM/TX Stateline on Hwy. 54
Otero County, New Mexico
10. US EPA ID Number: N/A
C. Facility's Phone
915-842-9911
800-762-0241

11. Waste Shipping Name and Description	12. Containers No.	Type	13. Total Quantity	14. Unit Wt/Vol
a. Hydrocarbon Impacted Soil Scale Ticket 20002	1.	dump		net
b.				
c.				
d.				

D. Additional Descriptions for Materials Listed Above
Non-Hazardous / Gasoline and Diesel Impacted

E. Handling Codes for Wastes Listed Above

15. Special Handling Instructions and Additional Information
Placement in Rhino Cell # G
23.58 tons

16. **GENERATOR'S CERTIFICATION:** I certify the materials described above on this manifest are not subject to federal regulations for reporting proper disposal of Hazardous Waste.
Printed/Typed Name: DARWIN R STAHL
Signature:
Month Day Year: 06 06 03

TRANSPORTER

17. Transporter 1 Acknowledgement of Receipt of Materials
Printed/Typed Name: HECTOR M.
Signature: HECTOR M.
Month Day Year: 06 06 03

18. Transporter 2 Acknowledgement of Receipt of Materials
Printed/Typed Name
Signature
Month Day Year

FACILITY

19. Discrepancy Indication Space
5540 Norwood Cir El Paso TX 79924
Line 5 Address: ~~200 Sunset Dr., Suite D, El Paso, TX 79922~~

20. Facility Owner or Operator: Certification of receipt of waste materials covered by this manifest except as noted in Item 19.
Printed/Typed Name: E.M. Harrison
Signature:
Month Day Year: 6 6 03

Printed by J. J. KELLER & ASSOCIATES, INC.
Neenah, WI 54957-0368

ORIGINAL – RETURN TO GENERATOR

JJK GLS-05 Rev. 12/98

Time 1345

TRK # 08

NON-HAZARDOUS WASTE MANIFEST

1. Generator's US EPA ID No.: N/A
Manifest Doc. No.: R-150
2. Page 1 of 1

GENERATOR

3. Generator's Name and Mailing Address

HAFB
49th CES/CEV
HWY. 70, HAFB, NM 88330

4. Generator's Phone (505) 572-3931

FT-31
Sabre Road

5. Transporter 1 Company Name: ~~Rhino Environmental~~ JLG Trucking
6. US EPA ID Number: N/A
A. Transporter's Phone: ~~915-842-9911~~ (915) 821-0671

7. Transporter 2 Company Name
8. US EPA ID Number
B. Transporter's Phone

9. Designated Facility Name and Site Address
Rhino's DP-1051
1.7 mls. N. of NM/TX Stateline on Hwy. 54
Otero County, New Mexico

10. US EPA ID Number: N/A

C. Facility's Phone
915-842-9911
800-762-0241

11. Waste Shipping Name and Description	12. Containers No.	Type	13. Total Quantity	14. Unit Wt/Vol
a. Hydrocarbon Impacted Soil Scale Ticket 20000	1	dump	34880	net
b.				
c.				
d.				

D. Additional Descriptions for Materials Listed Above

Non-Hazardous / Gasoline and Diesel Impacted

E. Handling Codes for Wastes Listed Above

15. Special Handling Instructions and Additional Information

Placement in Rhino Cell # G

17.44 tons

16. **GENERATOR'S CERTIFICATION:** I certify the materials described above on this manifest are not subject to federal regulations for reporting proper disposal of Hazardous Waste.

Printed/Typed Name: David R Stahl
Signature:
Month 06 Day 06 Year 03

TRANSPORTER

17. Transporter 1 Acknowledgement of Receipt of Materials

Printed/Typed Name: Alfonso Bojorquez
Signature: Alfonso Bojorquez
Month 06 Day 06 Year 03

18. Transporter 2 Acknowledgement of Receipt of Materials

Printed/Typed Name
Signature
Month Day Year

FACILITY

19. Discrepancy Indication Space

5540 Norwood Ct, El Paso, Texas 79924

Line 5 Address: ~~200 Sunset Dr., Suite D, El Paso, TX 79922~~

20. Facility Owner or Operator: Certification of receipt of waste materials covered by this manifest except as noted in Item 19.

Printed/Typed Name: Jerry Rivera
Signature:
Month 06 Day 06 Year 03

Printed by J. J. KELLER & ASSOCIATES, INC. Neenah, WI 54957-0368

ORIGINAL – RETURN TO GENERATOR

Time 1421

RSC
TRK 445 414

NON-HAZARDOUS WASTE MANIFEST

1. Generator's US EPA ID No.	Manifest Doc. No.	2. Page 1 of 1
N/A	R-151	

GENERATOR

3. Generator's Name and Mailing Address
HAFB
49th CES/CEV
HWY. 70, HAFB, NM 88330

FT-31
Sabre Road

4. Generator's Phone (505) 572-3931

5. Transporter 1 Company Name
~~Rhino Environmental~~ JLB Trucking

6. US EPA ID Number
N/A

A. Transporter's Phone
~~915 842 9911~~ (915) 821-0671

7. Transporter 2 Company Name

8. US EPA ID Number

B. Transporter's Phone

9. Designated Facility Name and Site Address
Rhino's DP-1051
1.7 mls. N. of NM/TX Stateline on Hwy. 54
Otero County, New Mexico

10. US EPA ID Number
N/A

C. Facility's Phone
915-842-9911
800-762-0241

11. Waste Shipping Name and Description	12. Containers No.	Type	13. Total Quantity	14. Unit Wt/Vol
a. Hydrocarbon Impacted Soil Scale Ticket 20008	1	dump	44.04 G	net
b.				
c.				
d.				

D. Additional Descriptions for Materials Listed Above
Non-Hazardous / Gasoline and Diesel Impacted

E. Handling Codes for Wastes Listed Above

15. Special Handling Instructions and Additional Information
22.42 tons
Placement in Rhino Cell # G

16. **GENERATOR'S CERTIFICATION:** I certify the materials described above on this manifest are not subject to federal regulations for reporting proper disposal of Hazardous Waste.

Printed/Typed Name	Signature	Month	Day	Year
Daniel K. Holmquist		10	06	03

TRANSPORTER

17. Transporter 1 Acknowledgement of Receipt of Materials

Printed/Typed Name	Signature	Month	Day	Year
JUAN MARTINEZ	Juan Martinez	10	06	03

18. Transporter 2 Acknowledgement of Receipt of Materials

Printed/Typed Name	Signature	Month	Day	Year

FACILITY

19. Discrepancy Indication Space
Line 5 Address: ~~200 Sunset Dr., Suite D, El Paso, TX 79922~~ 5540 Norwood Crt, El Paso, Texas 79924

20. Facility Owner or Operator: Certification of receipt of waste materials covered by this manifest except as noted in Item 19.

Printed/Typed Name	Signature	Month	Day	Year
		10	16	03

Time 1411

TRK 210

NON-HAZARDOUS WASTE MANIFEST

1. Generator's US EPA ID No.: N/A
Manifest Doc. No.: D-212
2. Page 1 of 1

GENERATOR

3. Generator's Name and Mailing Address
HAFB
49th CES/CEV
HWY. 70, HAFB, NM 88330

FT-31
Sabre Road

4. Generator's Phone (505) 572-3931

5. Transporter 1 Company Name: DnJ Trucking
6. US EPA ID Number: N/A
A. Transporter's Phone: 505-430-2455

7. Transporter 2 Company Name
8. US EPA ID Number
B. Transporter's Phone

9. Designated Facility Name and Site Address
Rhino's DP-1051
1.7 mls. N. of NM/TX Stateline on Hwy. 54
Otero County, New Mexico
10. US EPA ID Number: N/A
C. Facility's Phone
915-842-9911
800-762-0241

11. Waste Shipping Name and Description	12. Containers No.	Type	13. Total Quantity	14. Unit Wt/Vol
a. Petroleum Impacted Soil Scale Ticket 20009	1	dump	41,330	net
b.				
c.				
d.				

D. Additional Descriptions for Materials Listed Above
Non-Hazardous / Gasoline and Diesel Impacted

E. Handling Codes for Wastes Listed Above

15. Special Handling Instructions and Additional Information
20.67 tons
Placement in Rhino Cell # G

16. **GENERATOR'S CERTIFICATION:** I certify the materials described above on this manifest are not subject to federal regulations for reporting proper disposal of Hazardous Waste.
Printed/Typed Name: Daniel K. Holmquist
Signature: Daniel K. Holmquist
Month 06 Day 06 Year 03

TRANSPORTER

17. Transporter 1 Acknowledgement of Receipt of Materials
Printed/Typed Name: C E Woods
Signature: C E Woods
Month 06 Day 06 Year 03

18. Transporter 2 Acknowledgement of Receipt of Materials
Printed/Typed Name
Signature
Month Day Year

FACILITY

19. Discrepancy Indication Space
Line 5 Address: P.O. Box 693, La Luz, NM 88337

20. Facility Owner or Operator: Certification of receipt of waste materials covered by this manifest except as noted in Item 19.
Printed/Typed Name
Signature
Month 6 Day 6 Year 03

Printed by J.J. Keller & Associates, Inc.
Neenah, WI 54957-0368

ORIGINAL – RETURN TO GENERATOR

TIM 0730 TRK# 751

NON-HAZARDOUS WASTE MANIFEST

1. Generator's US EPA ID No.: N/A
Manifest Doc. No.: R-152
2. Page 1 of 1

GENERATOR

3. Generator's Name and Mailing Address
HAFB
49th CES/CEV
HWY. 70, HAFB, NM 88330
FT-31
Sabre Road

4. Generator's Phone (505) 572-3931

5. Transporter 1 Company Name: ~~Rhino Environmental~~ JLG Trucking
6. US EPA ID Number: N/A
A. Transporter's Phone: ~~915-842-9911~~ 915-821-0671

7. Transporter 2 Company Name
8. US EPA ID Number
B. Transporter's Phone

9. Designated Facility Name and Site Address
Rhino's DP-1051
1.7 mls. N. of NM/TX Stateline on Hwy. 54
Otero County, New Mexico
10. US EPA ID Number: N/A
C. Facility's Phone
915-842-9911
800-762-0241

11. Waste Shipping Name and Description	12. Containers No.	Type	13. Total Quantity	14. Unit Wt/Vol
a. Hydrocarbon Impacted Soil Scale Ticket 20007	1	dump	34560	net
b.				
c.				
d.				

D. Additional Descriptions for Materials Listed Above
Non-Hazardous / Gasoline and Diesel Impacted

E. Handling Codes for Wastes Listed Above

15. Special Handling Instructions and Additional Information
Placement in Rhino Cell # G
17.28 tons

16. **GENERATOR'S CERTIFICATION:** I certify the materials described above on this manifest are not subject to federal regulations for reporting proper disposal of Hazardous Waste.
Printed/Typed Name: Daniel K. Holmquist
Signature:
Month 06 Day 09 Year 03

TRANSPORTER

17. Transporter 1 Acknowledgement of Receipt of Materials
Printed/Typed Name: HECTOR MADRID
Signature: HECTOR MADRID
Month 06 Day 09 Year 03

18. Transporter 2 Acknowledgement of Receipt of Materials
Printed/Typed Name
Signature
Month Day Year

FACILITY

19. Discrepancy Indication Space
Line 5 Address: ~~200 Sunset Dr., Suite D, El Paso, TX 79922~~ 5540 Norwood Ctr El Paso, TX 79924

20. Facility Owner or Operator: Certification of receipt of waste materials covered by this manifest except as noted in Item 19.
Printed/Typed Name: MARTIN ALCALA
Signature: M. Alcala
Month 06 Day 19 Year 03

Printed by DAN KEELEY & ASSOCIATES, Neenah, WI 54956

ORIGINAL – RETURN TO GENERATOR

Time 0738 TRK#5502

[redacted]

NON-HAZARDOUS WASTE MANIFEST

1. Generator's US EPA ID No.: N/A
Manifest Doc. No.: R-153
2. Page 1 of 1

GENERATOR

3. Generator's Name and Mailing Address
HAFB
49th CES/CEV
HWY. 70, HAFB, NM 88330
FT-31
Sabre Road

4. Generator's Phone (505) 572-3931

5. Transporter 1 Company Name: Rhino Environmental
6. US EPA ID Number: N/A
A. Transporter's Phone: 915-842-9911

7. Transporter 2 Company Name:
8. US EPA ID Number:
B. Transporter's Phone:

9. Designated Facility Name and Site Address
Rhino's DP-1051
1.7 mls. N. of NM/TX Stateline on Hwy. 54
Otero County, New Mexico
10. US EPA ID Number: N/A
C. Facility's Phone
915-842-9911
800-762-0241

11. Waste Shipping Name and Description	12. Containers No.	Type	13. Total Quantity	14. Unit Wt/Vol
a. Hydrocarbon Impacted Soil Scale Ticket 20021	1	dump	37270	net
b.				
c.				
d.				

D. Additional Descriptions for Materials Listed Above
Non-Hazardous / Gasoline and Diesel Impacted

E. Handling Codes for Wastes Listed Above

15. Special Handling Instructions and Additional Information
Placement in Rhino Cell # G
18.64 tons

16. **GENERATOR'S CERTIFICATION:** I certify the materials described above on this manifest are not subject to federal regulations for reporting proper disposal of Hazardous Waste.
Printed/Typed Name: Daniel K. Holmquist
Signature: Dal K. Holmquist
Month 06 Day 09 Year 03

TRANSPORTER

17. Transporter 1 Acknowledgement of Receipt of Materials
Printed/Typed Name: Jenny Rivera
Signature:
Month 6 Day 9 Year 03

18. Transporter 2 Acknowledgement of Receipt of Materials
Printed/Typed Name:
Signature:
Month Day Year

FACILITY

19. Discrepancy Indication Space
Line 5 Address: 200 Sunset Dr., Suite D, El Paso, TX 79922

20. Facility Owner or Operator: Certification of receipt of waste materials covered by this manifest except as noted in Item 19.
Printed/Typed Name: Jenny Rivera
Signature:
Month 6 Day 9 Year 03

Printed by J. J. KELLER & ASSOCIATES, INC
Neenah, WI 54957-0368

ORIGINAL – RETURN TO GENERATOR

T2-BLS-C5 Rev. 12/98

TIME 0740

TRK #210

NON-HAZARDOUS WASTE MANIFEST

1. Generator's US EPA ID No. N/A	Manifest Doc. No. D-213	2. Page 1 of 1	
3. Generator's Name and Mailing Address: HAFB, 49th CES/CEV, HWY. 70, HAFB, NM 88330		FT-31 Sabre Road	
4. Generator's Phone (505) 572-3931			
5. Transporter 1 Company Name: DnJ Trucking	6. US EPA ID Number: N/A	A. Transporter's Phone: 505-430-2455	
7. Transporter 2 Company Name	8. US EPA ID Number	B. Transporter's Phone	
9. Designated Facility Name and Site Address: Rhino's DP-1051, 1.7 mls. N. of NM/TX Stateline on Hwy. 54, Otero County, New Mexico	10. US EPA ID Number: N/A	C. Facility's Phone: 915-842-9911, 800-762-0241	

11. Waste Shipping Name and Description	12. Containers No.	Type	13. Total Quantity	14. Unit Wt/Vol
a. Petroleum Impacted Soil Scale Ticket 20004	1	dump	41170	net
b.				
c.				
d.				

D. Additional Descriptions for Materials Listed Above

Non-Hazardous / Gasoline and Diesel Impacted

E. Handling Codes for Wastes Listed Above

15. Special Handling Instructions and Additional Information

Placement in Rhino Cell # G

20.59 tons

16. **GENERATOR'S CERTIFICATION:** I certify the materials described above on this manifest are not subject to federal regulations for reporting proper disposal of Hazardous Waste.

Printed/Typed Name	Signature	Month	Day	Year
Daniel K. Holmquist	[signature]	06	09	03

17. Transporter 1 Acknowledgement of Receipt of Materials

Printed/Typed Name	Signature	Month	Day	Year
CE Woods	CE Woods	6	9	03

18. Transporter 2 Acknowledgement of Receipt of Materials

Printed/Typed Name	Signature	Month	Day	Year

19. Discrepancy Indication Space

Line 5 Address: P.O. Box 693, La Luz, NM 88337

20. Facility Owner or Operator: Certification of receipt of waste materials covered by this manifest except as noted in Item 19.

Printed/Typed Name	Signature	Month	Day	Year
Jenny Rivas	[signature]	6	9	03

GENERATOR / TRANSPORTER / FACILITY

12-BLS-C5 Rev. 12/98

ORIGINAL – RETURN TO GENERATOR

Time 0754 TRK 215

NON-HAZARDOUS WASTE MANIFEST

1. Generator's US EPA ID No.: N/A
Manifest Doc. No.: D-214
2. Page 1 of 1

GENERATOR

3. Generator's Name and Mailing Address
HAFB
49th CES/CEV
HWY. 70, HAFB, NM 88330

FT-31
Sabre Road

4. Generator's Phone (505) 572-3931

5. Transporter 1 Company Name: DnJ Trucking
6. US EPA ID Number: N/A
A. Transporter's Phone: 505-430-2455

7. Transporter 2 Company Name
8. US EPA ID Number
B. Transporter's Phone

9. Designated Facility Name and Site Address
Rhino's DP-1051
1.7 mls. N. of NM/TX Stateline on Hwy. 54
Otero County, New Mexico
10. US EPA ID Number: N/A
C. Facility's Phone
915-842-9911
800-762-0241

11. Waste Shipping Name and Description	12. Containers No.	Type	13. Total Quantity	14. Unit Wt/Vol
a. Petroleum Impacted Soil Scale Ticket 20017	1	dump	43340	net
b.				
c.				
d.				

D. Additional Descriptions for Materials Listed Above
Non-Hazardous / Gasoline and Diesel Impacted

E. Handling Codes for Wastes Listed Above

15. Special Handling Instructions and Additional Information
Placement in Rhino Cell # G
21.67 tons

16. **GENERATOR'S CERTIFICATION:** I certify the materials described above on this manifest are not subject to federal regulations for reporting proper disposal of Hazardous Waste.
Printed/Typed Name: Daniel K. Holmquist
Signature:
Month 10.6 Day 10.9 Year 03

TRANSPORTER

17. Transporter 1 Acknowledgement of Receipt of Materials
Printed/Typed Name: Isaac Garcia
Signature:
Month 6 Day 9 Year 03

18. Transporter 2 Acknowledgement of Receipt of Materials
Printed/Typed Name
Signature
Month Day Year

FACILITY

19. Discrepancy Indication Space
Line 5 Address: P.O. Box 693, La Luz, NM 88337

20. Facility Owner or Operator: Certification of receipt of waste materials covered by this manifest except as noted in Item 19.
Printed/Typed Name: Jenny Rivera
Signature:
Month 10 Day 9 Year 03

Printed by [illegible]
Abernathy, Wilcox

ORIGINAL – RETURN TO GENERATOR

NM-BLS-05 Rev. 12/98

TIME 10:40 TRK # 5502

[redacted]

NON-HAZARDOUS WASTE MANIFEST

1. Generator's US EPA ID No.: N/A | Manifest Doc. No.: R-154 | 2. Page 1 of 1

GENERATOR

3. Generator's Name and Mailing Address
HAFB
49th CES/CEV
HWY. 70, HAFB, NM 88330
FT-31
Sabre Road

4. Generator's Phone (505) 572-3931

5. Transporter 1 Company Name: Rhino Environmental | 6. US EPA ID Number: N/A | A. Transporter's Phone: 915-842-9911

7. Transporter 2 Company Name | 8. US EPA ID Number | B. Transporter's Phone

9. Designated Facility Name and Site Address
Rhino's DP-1051
1.7 mls. N. of NM/TX Stateline on Hwy. 54
Otero County, New Mexico
10. US EPA ID Number: N/A
C. Facility's Phone
915-842-9911
800-762-0241

11. Waste Shipping Name and Description	12. Containers No.	Type	13. Total Quantity	14. Unit Wt/Vol
a. Hydrocarbon Impacted Soil Scale Ticket 20006	1	dump	37020	net
b.				
c.				
d.				

D. Additional Descriptions for Materials Listed Above
Non-Hazardous / Gasoline and Diesel Impacted

E. Handling Codes for Wastes Listed Above

15. Special Handling Instructions and Additional Information
Placement in Rhino Cell #6L
18.51

16. **GENERATOR'S CERTIFICATION:** I certify the materials described above on this manifest are not subject to federal regulations for reporting proper disposal of Hazardous Waste.
Printed/Typed Name: Daniel K. Holmquist | Signature | Month 06 Day 09 Year 03

TRANSPORTER

17. Transporter 1 Acknowledgement of Receipt of Materials
Printed/Typed Name: MICHAEL MACDONALD | Signature | Month 06 Day 09 Year 03

18. Transporter 2 Acknowledgement of Receipt of Materials
Printed/Typed Name | Signature | Month | Day | Year

FACILITY

19. Discrepancy Indication Space
Line 5 Address: 200 Sunset Dr., Suite D, El Paso, TX 79922

20. Facility Owner or Operator: Certification of receipt of waste materials covered by this manifest except as noted in Item 19.
Printed/Typed Name: Jeany Rivera | Signature | Month 6 Day 9 Year 03

Time 1105

TRK #210

[redacted]

NON-HAZARDOUS WASTE MANIFEST

1. Generator's US EPA ID No.: N/A
Manifest Doc. No.: D-216
2. Page 1 of 1

GENERATOR

3. Generator's Name and Mailing Address
HAFB
49th CES/CEV
HWY. 70, HAFB, NM 88330
FT-31
Sabre Road

4. Generator's Phone (505) 572-3931

5. Transporter 1 Company Name: DnJ Trucking
6. US EPA ID Number: N/A
A. Transporter's Phone: 505-430-2455

7. Transporter 2 Company Name
8. US EPA ID Number
B. Transporter's Phone

9. Designated Facility Name and Site Address
Rhino's DP-1051
1.7 mls. N. of NM/TX Stateline on Hwy. 54
Otero County, New Mexico
10. US EPA ID Number: N/A
C. Facility's Phone
915-842-9911
800-762-0241

11. Waste Shipping Name and Description	12. Containers No.	Type	13. Total Quantity	14. Unit Wt/Vol
a. Petroleum Impacted Soil Scale Ticket 20020	1	dump	89300	net
b.				
c.				
d.				

D. Additional Descriptions for Materials Listed Above
Non-Hazardous / Gasoline and Diesel Impacted

E. Handling Codes for Wastes Listed Above

15. Special Handling Instructions and Additional Information
Placement in Rhino Cell #6 L
19.65 tons

16. **GENERATOR'S CERTIFICATION:** I certify the materials described above on this manifest are not subject to federal regulations for reporting proper disposal of Hazardous Waste.
Printed/Typed Name: Daniel K. Holmquist
Signature: Daniel K. Holmquist
Month 06 Day 09 Year 03

TRANSPORTER

17. Transporter 1 Acknowledgement of Receipt of Materials
Printed/Typed Name: CE Woods
Signature: CE Woods
Month 6 Day 9 Year 03

18. Transporter 2 Acknowledgement of Receipt of Materials
Printed/Typed Name
Signature
Month Day Year

FACILITY

19. Discrepancy Indication Space
Line 5 Address: P.O. Box 693, La Luz, NM 88337

20. Facility Owner or Operator: Certification of receipt of waste materials covered by this manifest except as noted in Item 19.
Printed/Typed Name: Jerry Rivas
Signature
Month 6 Day 9 Year 03

Printed by Human Resource Development Council, Inc. Albuquerque, New Mexico

ORIGINAL – RETURN TO GENERATOR

NMED

NMED-BLS-C5 Rev. 12/98

Time 1105

IRK # 215

NON-HAZARDOUS WASTE MANIFEST

1. Generator's US EPA ID No. N/A | Manifest Doc. No. D-215 | 2. Page 1 of 1

GENERATOR

3. Generator's Name and Mailing Address
HAFB
49th CES/CEV
HWY. 70, HAFB, NM 88330

FT-31
Sabre Road

4. Generator's Phone (505) 572-3931

5. Transporter 1 Company Name: DnJ Trucking | 6. US EPA ID Number: N/A | A. Transporter's Phone: 505-430-2455

7. Transporter 2 Company Name | 8. US EPA ID Number | B. Transporter's Phone

9. Designated Facility Name and Site Address
Rhino's DP-1051
1.7 mls. N. of NM/TX Stateline on Hwy. 54
Otero County, New Mexico

10. US EPA ID Number: N/A

C. Facility's Phone
915-842-9911
800-762-0241

11. Waste Shipping Name and Description	12. Containers No.	Type	13. Total Quantity	14. Unit Wt/Vol
a. Petroleum Impacted Soil Scale Ticket 20019	1	dump	39.9.20	net
b.				
c.				
d.				

D. Additional Descriptions for Materials Listed Above
Non-Hazardous / Gasoline and Diesel Impacted

E. Handling Codes for Wastes Listed Above

15. Special Handling Instructions and Additional Information
Placement in Rhino Cell #8 V

21.46 tons

16. **GENERATOR'S CERTIFICATION:** I certify the materials described above on this manifest are not subject to federal regulations for reporting proper disposal of Hazardous Waste.
Printed/Typed Name: Daniel K. Holmes | Signature | Month 10.6 Day 09 Year 03

TRANSPORTER

17. Transporter 1 Acknowledgement of Receipt of Materials
Printed/Typed Name: Isaac Garcia | Signature | Month 06 Day 09 Year 03

18. Transporter 2 Acknowledgement of Receipt of Materials
Printed/Typed Name | Signature | Month | Day | Year

FACILITY

19. Discrepancy Indication Space
Line 5 Address: P.O. Box 693, La Luz, NM 88337

20. Facility Owner or Operator: Certification of receipt of waste materials covered by this manifest except as noted in Item 19.
Printed/Typed Name: Jenny Rivas | Signature | Month 10 Day 9 Year 03

ORIGINAL – RETURN TO GENERATOR

NMED-C5 Rev. 12/98

Time 1110

TRK # 751

NON-HAZARDOUS WASTE MANIFEST

1. Generator's US EPA ID No.: N/A
Manifest Doc. No.: JLG-256
2. Page 1 of 1

GENERATOR

3. Generator's Name and Mailing Address
HAFB
49th CES/CEV
HWY. 70, HAFB, NM 88330
FT-31
Sabre Road

4. Generator's Phone (505 572-3931

5. Transporter 1 Company Name: JLG Trucking
6. US EPA ID Number: N/A
A. Transporter's Phone: 915-821-0671

7. Transporter 2 Company Name:
8. US EPA ID Number:
B. Transporter's Phone:

9. Designated Facility Name and Site Address
Rhino's DP-1051
1.7 mls. N. of NM/TX Stateline on Hwy. 54
Otero County, New Mexico
10. US EPA ID Number: N/A
C. Facility's Phone
915-842-9911
800-762-0241

11. Waste Shipping Name and Description	12. Containers No.	Type	13. Total Quantity	14. Unit Wt/Vol
a. Petroleum Impacted Soil Scale Ticket 20018	001	Dump 1	dump 40	CT
b.				
c.				
d.				

D. Additional Descriptions for Materials Listed Above
Non-Hazardous / Gasoline and Diesel Impacted

E. Handling Codes for Wastes Listed Above

15. Special Handling Instructions and Additional Information
Placement in Rhino Cell #01
20.06 tons

16. **GENERATOR'S CERTIFICATION:** I certify the materials described above on this manifest are not subject to federal regulations for reporting proper disposal of Hazardous Waste.
Printed/Typed Name: David Scruggs
Signature:
Month 10 Day 09 Year 03

TRANSPORTER

17. Transporter 1 Acknowledgement of Receipt of Materials
Printed/Typed Name: HECTOR M
Signature: HECTOR M
Month 10 Day 9 Year 03

18. Transporter 2 Acknowledgement of Receipt of Materials
Printed/Typed Name:
Signature:
Month Day Year

FACILITY

19. Discrepancy Indication Space
Line 5 Address: 5540 Norwood Crt., El Paso, Texas 79924

20. Facility Owner or Operator: Certification of receipt of waste materials covered by this manifest except as noted in Item 19.
Printed/Typed Name: MARTIN ALCALA
Signature: M. Alcala
Month 6 Day 9 Year 03

Printed by J. J. KELLER
Neenah, WI 54957-0368

ORIGINAL – RETURN TO GENERATOR

12-BLS-C5 Rev. 12/98

Time 1205

TRK # 08

[redacted]

NON-HAZARDOUS WASTE MANIFEST

1. Generator's US EPA ID No.	Manifest Doc. No.	2. Page 1
N/A	JLG-257	of 1

GENERATOR

3. Generator's Name and Mailing Address

HAFB
49th CES/CEV
HWY. 70, HAFB, NM 88330

FT-31
Sabre Road

4. Generator's Phone (505 572-3931

5. Transporter 1 Company Name	6. US EPA ID Number	A. Transporter's Phone
JLG Trucking	N/A	915-821-0671
7. Transporter 2 Company Name	8. US EPA ID Number	B. Transporter's Phone
9. Designated Facility Name and Site Address	10. US EPA ID Number	C. Facility's Phone
Rhino's DP-1051 1.7 mls. N. of NM/TX Stateline on Hwy. 54 Otero County, New Mexico	N/A	915-842-9911 800-762-0241

11. Waste Shipping Name and Description	12. Containers No.	12. Containers Type	13. Total Quantity	14. Unit Wt/Vol
a. Petroleum Impacted Soil Scale Ticket 20016		1.	34800 dump	Net
b.				
c.				
d.				

D. Additional Descriptions for Materials Listed Above

Non-Hazardous / Gasoline and Diesel Impacted

E. Handling Codes for Wastes Listed Above

15. Special Handling Instructions and Additional Information

Placement in Rhino Cell # G

17.40 tons

16. **GENERATOR'S CERTIFICATION:** I certify the materials described above on this manifest are not subject to federal regulations for reporting proper disposal of Hazardous Waste.

Printed/Typed Name	Signature	Month	Day	Year
David Scruggs		06	09	03

TRANSPORTER

17. Transporter 1 Acknowledgement of Receipt of Materials

Printed/Typed Name	Signature	Month	Day	Year
JUAN MARTINEZ		06	09	03

18. Transporter 2 Acknowledgement of Receipt of Materials

Printed/Typed Name	Signature	Month	Day	Year

FACILITY

19. Discrepancy Indication Space

Line 5 Address: 5540 Norwood Crt., El Paso, Texas 79924

20. Facility Owner or Operator: Certification of receipt of waste materials covered by this manifest except as noted in Item 19.

Printed/Typed Name	Signature	Month	Day	Year
Jerry Rivers		06	09	03

Printed by J. J. Keller & Associates, Inc.
Neenah, WI 54957-0368

ORIGINAL – RETURN TO GENERATOR

JJK BLS-65 Rev. 12/98

TIME 8:30 TRK# 210

NON-HAZARDOUS WASTE MANIFEST

1. Generator's US EPA ID No. N/A | Manifest Doc. No. D-217 | 2. Page 1 of 1

GENERATOR

3. Generator's Name and Mailing Address
HAFB
49th CES/CEV
HWY. 70, HAFB, NM 88330

4. Generator's Phone (505) 572-3931

FT-31
Sabre Road

5. Transporter 1 Company Name: DnJ Trucking
6. US EPA ID Number: N/A
A. Transporter's Phone: 505-430-2455

7. Transporter 2 Company Name
8. US EPA ID Number
B. Transporter's Phone

9. Designated Facility Name and Site Address
Rhino's DP-1051
1.7 mls. N. of NM/TX Stateline on Hwy. 54
Otero County, New Mexico
10. US EPA ID Number: N/A
C. Facility's Phone
915-842-9911
800-762-0241

11. Waste Shipping Name and Description	12. Containers No.	Type	13. Total Quantity	14. Unit Wt/Vol
a. Petroleum Impacted Soil Scale Ticket 20005	1	dump	42880	net
b.				
c.				
d.				

D. Additional Descriptions for Materials Listed Above
Non-Hazardous / Gasoline and Diesel Impacted

E. Handling Codes for Wastes Listed Above

15. Special Handling Instructions and Additional Information
Placement in Rhino Cell #8 L
21.44 tons

16. **GENERATOR'S CERTIFICATION:** I certify the materials described above on this manifest are not subject to federal regulations for reporting proper disposal of Hazardous Waste.
Printed/Typed Name: Daniel K. Holmquist | Signature | Month 10 | Day 07 | Year 03

TRANSPORTER

17. Transporter 1 Acknowledgement of Receipt of Materials
Printed/Typed Name: CE Woods | Signature: CE Woods | Month 6 | Day 19 | Year 03

18. Transporter 2 Acknowledgement of Receipt of Materials
Printed/Typed Name | Signature | Month | Day | Year

FACILITY

19. Discrepancy Indication Space
Line 5 Address: P.O. Box 693, La Luz, NM 88337

20. Facility Owner or Operator: Certification of receipt of waste materials covered by this manifest except as noted in Item 19.
Printed/Typed Name: Henry Rivera | Signature | Month 6 | Day 19 | Year 03

Printed by J. J. Keller & Associates, Inc.
Neenah, WI 54957-0368

ORIGINAL – RETURN TO GENERATOR

Time 1435

TRK# 751

[redacted]

NON-HAZARDOUS WASTE MANIFEST

1. Generator's US EPA ID No. N/A | Manifest Doc. No. | 2. Page 1 of 1 | ILG-258

3. Generator's Name and Mailing Address
HAFB
49th CES/CEV
HWY. 70, HAFB, NM 88330

FT-31
Sabre Road

4. Generator's Phone (505) 572-3931

5. Transporter 1 Company Name: ILG Trucking | 6. US EPA ID Number: N/A | A. Transporter's Phone: 915-821-0671

7. Transporter 2 Company Name | 8. US EPA ID Number | B. Transporter's Phone

9. Designated Facility Name and Site Address
Rhino's DP-1051
1.7 mls. N. of NM/TX Stateline on Hwy. 54
Otero County, New Mexico

10. US EPA ID Number: N/A

C. Facility's Phone
915-842-9911
800-762-0241

11. Waste Shipping Name and Description	12. Containers No.	Type	13. Total Quantity	14. Unit Wt/Vol
a. Petroleum Impacted Soil Scale Ticket 20023	00.1	Dump	42590 1 dump	NET
b.				
c.				
d.				

D. Additional Descriptions for Materials Listed Above
Non-Hazardous / Gasoline and Diesel Impacted

E. Handling Codes for Wastes Listed Above

15. Special Handling Instructions and Additional Information
Placement in Rhino Cell # ~~8~~ L
21.30 tons

16. **GENERATOR'S CERTIFICATION:** I certify the materials described above on this manifest are not subject to federal regulations for reporting proper disposal of Hazardous Waste.

GENERATOR

Printed/Typed Name	Signature	Month	Day	Year
David Scruggs		06	09	03

TRANSPORTER

17. Transporter 1 Acknowledgement of Receipt of Materials

Printed/Typed Name	Signature	Month	Day	Year
HECTOR M	HECTOR M	06	09	03

18. Transporter 2 Acknowledgement of Receipt of Materials

Printed/Typed Name	Signature	Month	Day	Year

FACILITY

19. Discrepancy Indication Space
Line 5 Address: 5540 Norwood Crt., El Paso, Texas 79924

20. Facility Owner or Operator: Certification of receipt of waste materials covered by this manifest except as noted in Item 19.

Printed/Typed Name	Signature	Month	Day	Year
MARTIN ARLACH	M. Mach	6	11	03

Printed by [redacted] TESTING Neenah, WI 54956

ORIGINAL – RETURN TO GENERATOR

12-BLS-C5 Rev. 12/98

Time 1535

TRK 215

[redacted]

NON-HAZARDOUS WASTE MANIFEST

1. Generator's US EPA ID No.: N/A
Manifest Doc. No.: D-218
2. Page 1 of 1

GENERATOR

3. Generator's Name and Mailing Address
HAFB
49th CES/CEV
HWY. 70, HAFB, NM 88330

4. Generator's Phone (505) 572-3931

FT-31
Sabre Road

5. Transporter 1 Company Name: DnJ Trucking
6. US EPA ID Number: N/A
A. Transporter's Phone: 505-430-2455

7. Transporter 2 Company Name
8. US EPA ID Number
B. Transporter's Phone

9. Designated Facility Name and Site Address
Rhino's DP-1051
1.7 mls. N. of NM/TX Stateline on Hwy. 54
Otero County, New Mexico
10. US EPA ID Number: N/A
C. Facility's Phone
915-842-9911
800-762-0241

11. Waste Shipping Name and Description	12. Containers No.	Type	13. Total Quantity	14. Unit Wt/Vol
a. Petroleum Impacted Soil Scale Ticket 20022	1	dum	~~39020~~ ~~35540~~ 44190	net
b.				
c.				
d.				

D. Additional Descriptions for Materials Listed Above
Non-Hazardous / Gasoline and Diesel Impacted

E. Handling Codes for Wastes Listed Above

15. Special Handling Instructions and Additional Information
Placement in Rhino Cell #~~8~~ V
22.10 tons

16. **GENERATOR'S CERTIFICATION:** I certify the materials described above on this manifest are not subject to federal regulations for reporting proper disposal of Hazardous Waste.
Printed/Typed Name: Darrel K. Holmquist
Signature
Month 06 Day 09 Year 03

TRANSPORTER

17. Transporter 1 Acknowledgement of Receipt of Materials
Printed/Typed Name: Isaac Garcia
Signature
Month 6 Day 9 Year 03

18. Transporter 2 Acknowledgement of Receipt of Materials
Printed/Typed Name
Signature
Month Day Year

FACILITY

19. Discrepancy Indication Space
Line 5 Address: P.O. Box 693, La Luz, NM 88337

20. Facility Owner or Operator: Certification of receipt of waste materials covered by this manifest except as noted in Item 19.
Printed/Typed Name: Cheryl Rivers
Signature
Month 6 Day 19 Year 03

ORIGINAL – RETURN TO GENERATOR

12-BLS-C5 Rev. 12/98

Time 0715

TRK # 751

[redacted]

NON-HAZARDOUS WASTE MANIFEST	1. Generator's US EPA ID No.	Manifest Doc. No.	2. Page 1	
	N/A		JLG-259	1

GENERATOR

3. Generator's Name and Mailing Address

HAFB
49th CES/CEV
HWY. 70, HAFB, NM 88330

FT-31
Sabre Road

4. Generator's Phone ( ) 505 572-3931

5. Transporter 1 Company Name	6. US EPA ID Number	A. Transporter's Phone
JLG Trucking	N/A	915-821-0671
7. Transporter 2 Company Name	8. US EPA ID Number	B. Transporter's Phone
9. Designated Facility Name and Site Address	10. US EPA ID Number	C. Facility's Phone
Rhino's DP-1051 1.7 mls. N. of NM/TX Stateline on Hwy. 54 Otero County, New Mexico	N/A	915-842-9911 800-762-0241

11. Waste Shipping Name and Description	12. Containers No.	12. Containers Type	13. Total Quantity	14. Unit Wt/Vol
a. Petroleum Impacted Soil Scale Ticket 20035			40650 1 dump	NET
b.				
c.				
d.				

D. Additional Descriptions for Materials Listed Above

Non-Hazardous / Gasoline and Diesel Impacted

E. Handling Codes for Wastes Listed Above

15. Special Handling Instructions and Additional Information

20.33 tons

Placement in Rhino Cell #6L

16. **GENERATOR'S CERTIFICATION:** I certify the materials described above on this manifest are not subject to federal regulations for reporting proper disposal of Hazardous Waste.

Printed/Typed Name	Signature	Month	Day	Year
David Scruggs		06	02	03

TRANSPORTER

17. Transporter 1 Acknowledgement of Receipt of Materials

Printed/Typed Name	Signature	Month	Day	Year
Hector M.	Hector M	06	02	03

18. Transporter 2 Acknowledgement of Receipt of Materials

Printed/Typed Name	Signature	Month	Day	Year

FACILITY

19. Discrepancy Indication Space

Line 5 Address: 5540 Norwood Crt., El Paso, Texas 79924

20. Facility Owner or Operator: Certification of receipt of waste materials covered by this manifest except as noted in Item 19.

Printed/Typed Name	Signature	Month	Day	Year
MARTIN ACALA'	M. Acala'	6	10	03

Printed by [redacted]
Neenah, WI

ORIGINAL – RETURN TO GENERATOR

12-BLS-C5 Rev. 12/98

Time 0725

TRK #216

NON-HAZARDOUS WASTE MANIFEST

1. Generator's US EPA ID No.: N/A
Manifest Doc. No.: D-291
2. Page 1 of 1

3. Generator's Name and Mailing Address:
HAFB
49th CES/CEV
HWY. 70, HAFB, NM 88330

FT-31
Sabre Road

4. Generator's Phone ( ) 505 572-3931

5. Transporter 1 Company Name: DnJ Trucking
6. US EPA ID Number: N/A
A. Transporter's Phone: 505-430-2455

7. Transporter 2 Company Name:
8. US EPA ID Number:
B. Transporter's Phone:

9. Designated Facility Name and Site Address:
Rhino's DP-1051
1.7 mls. N. of NM/TX Stateline on Hwy. 54
Otero County, New Mexico
10. US EPA ID Number: N/A
C. Facility's Phone: 915-842-9911, 800-762-0241

11. Waste Shipping Name and Description	12. Containers No.	Type	13. Total Quantity	14. Unit Wt/Vol
a. Petroleum Impacted Soil Scale Ticket 20032	001	dump	42,350 1 dump	Net
b.				
c.				
d.				

D. Additional Descriptions for Materials Listed Above:
Non-Hazardous / Gasoline and Diesel Impacted

E. Handling Codes for Wastes Listed Above:

15. Special Handling Instructions and Additional Information:
Placement in Rhino Cell #~~0~~ V

21.18 tons

16. **GENERATOR'S CERTIFICATION:** I certify the materials described above on this manifest are not subject to federal regulations for reporting proper disposal of Hazardous Waste.

Printed/Typed Name: David Scruggs
Signature: [signature]
Month/Day/Year: 06/10/03

17. Transporter 1 Acknowledgement of Receipt of Materials
Printed/Typed Name: Roberto Trevizo
Signature: Roberto Trevizo
Month/Day/Year: 06/10/03

18. Transporter 2 Acknowledgement of Receipt of Materials
Printed/Typed Name:
Signature:
Month/Day/Year:

19. Discrepancy Indication Space
Line 5 Address: P.O. Box 693, La Luz, NM 88337

20. Facility Owner or Operator: Certification of receipt of waste materials covered by this manifest except as noted in Item 19.

Printed/Typed Name: Jenny Rivas
Signature: [signature]
Month/Day/Year: 6/10/03

ORIGINAL – RETURN TO GENERATOR

Time 0725

TRK #215

NON-HAZARDOUS WASTE MANIFEST

1. Generator's US EPA ID No.: N/A
Manifest Doc. No.: D-220
2. Page 1 of 1

GENERATOR

3. Generator's Name and Mailing Address
HAFB
49th CES/CEV
HWY. 70, HAFB, NM 88330
FT-31
Sabre Road

4. Generator's Phone (505) 572-3931

5. Transporter 1 Company Name: DnJ Trucking
6. US EPA ID Number: N/A
A. Transporter's Phone: 505-430-2455

7. Transporter 2 Company Name:
8. US EPA ID Number:
B. Transporter's Phone:

9. Designated Facility Name and Site Address
Rhino's DP-1051
1.7 mls. N. of NM/TX Stateline on Hwy. 54
Otero County, New Mexico
10. US EPA ID Number: N/A
C. Facility's Phone
915-842-9911
800-762-0241

11. Waste Shipping Name and Description	12. Containers No.	Type	13. Total Quantity	14. Unit Wt/Vol
a. Petroleum Impacted Soil Scale Ticket 20038	1	dump	41680	net
b.				
c.				
d.				

D. Additional Descriptions for Materials Listed Above
Non-Hazardous / Gasoline and Diesel Impacted

E. Handling Codes for Wastes Listed Above

15. Special Handling Instructions and Additional Information
Placement in Rhino Cell # 8L
20.84 tons

16. **GENERATOR'S CERTIFICATION:** I certify the materials described above on this manifest are not subject to federal regulations for reporting proper disposal of Hazardous Waste.
Printed/Typed Name: Daniel K. Holmquist
Signature:
Month 06 Day 10 Year 03

TRANSPORTER

17. Transporter 1 Acknowledgement of Receipt of Materials
Printed/Typed Name: Isaac Garcia
Signature:
Month 6 Day 10 Year 03

18. Transporter 2 Acknowledgement of Receipt of Materials
Printed/Typed Name:
Signature:
Month Day Year

FACILITY

19. Discrepancy Indication Space
Line 5 Address: P.O. Box 693, La Luz, NM 88337

20. Facility Owner or Operator: Certification of receipt of waste materials covered by this manifest except as noted in Item 19.
Printed/Typed Name: Jenny Rivera
Signature:
Month 06 Day 10 Year 03

Printed by J.J. KELLER & ASSOCIATES, INC.
Neenah, WI 54957-0368

ORIGINAL – RETURN TO GENERATOR

NP BLS-C5 Rev. 12/98

Time 0725

TRK# 210

NON-HAZARDOUS WASTE MANIFEST

1. Generator's US EPA ID No. N/A | Manifest Doc. No. D-219 | 2. Page 1 of 1

GENERATOR

3. Generator's Name and Mailing Address
HAFB
49th CES/CEV
HWY. 70, HAFB, NM 88330

4. Generator's Phone (505) 572-3931

FT-31
Sabre Road

5. Transporter 1 Company Name: DnJ Trucking
6. US EPA ID Number: N/A
A. Transporter's Phone: 505-430-2455

7. Transporter 2 Company Name
8. US EPA ID Number
B. Transporter's Phone

9. Designated Facility Name and Site Address
Rhino's DP-1051
1.7 mls. N. of NM/TX Stateline on Hwy. 54
Otero County, New Mexico
10. US EPA ID Number: N/A
C. Facility's Phone
915-842-9911
800-762-0241

11. Waste Shipping Name and Description	12. Containers No.	Type	13. Total Quantity	14. Unit Wt/Vol
a. Petroleum Impacted Soil Scale Ticket 20034	1	dump	40,450	net
b.				
c.				
d.				

D. Additional Descriptions for Materials Listed Above
Non-Hazardous / Gasoline and Diesel Impacted

E. Handling Codes for Wastes Listed Above

15. Special Handling Instructions and Additional Information
Placement in Rhino Cell #GL
20.25 tons

16. **GENERATOR'S CERTIFICATION:** I certify the materials described above on this manifest are not subject to federal regulations for reporting proper disposal of Hazardous Waste.
Printed/Typed Name: Daniel K. Holmquist | Signature | Month 06 Day 10 Year 03

TRANSPORTER

17. Transporter 1 Acknowledgement of Receipt of Materials
Printed/Typed Name: C E Woods | Signature: C E Woods | Month 6 Day 10 Year 03

18. Transporter 2 Acknowledgement of Receipt of Materials
Printed/Typed Name | Signature | Month Day Year

FACILITY

19. Discrepancy Indication Space
Line 5 Address: P.O. Box 693, La Luz, NM 88337

20. Facility Owner or Operator: Certification of receipt of waste materials covered by this manifest except as noted in Item 19.
Printed/Typed Name: Jerry Rivera | Signature | Month 6 Day 10 Year 03

ORIGINAL – RETURN TO GENERATOR

12-BLS-C5 Rev. 12/98

TIME 0750 TRK 415

NON-HAZARDOUS WASTE MANIFEST

1. Generator's US EPA ID No.: N/A | Manifest Doc. No.: JLG-260 | 2. Page 1 of 1

GENERATOR

3. Generator's Name and Mailing Address:
HAFB
49th CES/CEV
HWY. 70, HAFB, NM 88330

FT-31
Sabre Road

4. Generator's Phone ( ) 505 572-3931

5. Transporter 1 Company Name: JLG Trucking | 6. US EPA ID Number: N/A | A. Transporter's Phone: 915-821-0671

7. Transporter 2 Company Name | 8. US EPA ID Number | B. Transporter's Phone

9. Designated Facility Name and Site Address:
Rhino's DP-1051
1.7 mls. N. of NM/TX Stateline on Hwy. 54
Otero County, New Mexico

10. US EPA ID Number: N/A

C. Facility's Phone: 915-842-9911 / 800-762-0241

11. Waste Shipping Name and Description	12. Containers No.	Type	13. Total Quantity	14. Unit Wt/Vol
a. Petroleum Impacted Soil Scale Ticket 20029	001	Dump	45770 ~~1 . dump~~	NET
b.				
c.				
d.				

D. Additional Descriptions for Materials Listed Above:
Non-Hazardous / Gasoline and Diesel Impacted

E. Handling Codes for Wastes Listed Above:

15. Special Handling Instructions and Additional Information:
Placement in Rhino Cell #8V

22.89 tons

16. **GENERATOR'S CERTIFICATION:** I certify the materials described above on this manifest are not subject to federal regulations for reporting proper disposal of Hazardous Waste.

Printed/Typed Name: David Scruggs | Signature | Month 06 Day 10 Year 03

TRANSPORTER

17. Transporter 1 Acknowledgement of Receipt of Materials

Printed/Typed Name: JERRY NICHOLS | Signature | Month 6 Day 10 Year 03

18. Transporter 2 Acknowledgement of Receipt of Materials

Printed/Typed Name | Signature | Month . Day . Year .

FACILITY

19. Discrepancy Indication Space:
Line 5 Address: 5540 Norwood Crt., El Paso, Texas 79924

20. Facility Owner or Operator: Certification of receipt of waste materials covered by this manifest except as noted in Item 19.

Printed/Typed Name: Jerry Rivera | Signature | Month 6 Day 10 Year 03

Printed by: [illegible] Neenah, WI 54957-0380

ORIGINAL – RETURN TO GENERATOR

[illegible] Rev. 12/98

Time 0805

TRK #5502

NON-HAZARDOUS WASTE MANIFEST

1. Generator's US EPA ID No. N/A | Manifest Doc. No. R-155 | 2. Page 1 of 1

GENERATOR

3. Generator's Name and Mailing Address
HAFB
49th CES/CEV
HWY. 70, HAFB, NM 88330

FT-31
Sabre Road

4. Generator's Phone (505) 572-3931

5. Transporter 1 Company Name: Rhino Environmental
6. US EPA ID Number: N/A
A. Transporter's Phone: 915-842-9911

7. Transporter 2 Company Name
8. US EPA ID Number
B. Transporter's Phone

9. Designated Facility Name and Site Address
Rhino's DP-1051
1.7 mls. N. of NM/TX Stateline on Hwy. 54
Otero County, New Mexico
10. US EPA ID Number: N/A
C. Facility's Phone
915-842-9911
800-762-0241

11. Waste Shipping Name and Description	12. Containers No.	Type	13. Total Quantity	14. Unit Wt/Vol
a. Hydrocarbon Impacted Soil Scale Ticket 20028	1	dump	37030	net
b.				
c.				
d.				

D. Additional Descriptions for Materials Listed Above
Non-Hazardous / Gasoline and Diesel Impacted

E. Handling Codes for Wastes Listed Above

15. Special Handling Instructions and Additional Information
Placement in Rhino Cell #~~8~~ L

18.52 tons

16. **GENERATOR'S CERTIFICATION:** I certify the materials described above on this manifest are not subject to federal regulations for reporting proper disposal of Hazardous Waste.
Printed/Typed Name: Daniel K. Holmquist | Signature | Month 06 Day 10 Year 03

TRANSPORTER

17. Transporter 1 Acknowledgement of Receipt of Materials
Printed/Typed Name: Jerry Rivera | Signature | Month 6 Day 10 Year 03

18. Transporter 2 Acknowledgement of Receipt of Materials
Printed/Typed Name | Signature | Month Day Year

FACILITY

19. Discrepancy Indication Space
Line 5 Address: 200 Sunset Dr., Suite D, El Paso, TX 79922

20. Facility Owner or Operator: Certification of receipt of waste materials covered by this manifest except as noted in Item 19.
Printed/Typed Name: Jerry Rivera | Signature | Month 6 Day 10 Year 03

Printed by J. J. KELLER & ASSOCIATES, Inc.
Neenah, WI 54957-0368

ORIGINAL – RETURN TO GENERATOR

Time 820

Tck # 53

NON-HAZARDOUS WASTE MANIFEST

1. Generator's US EPA ID No. N/A | Manifest Doc. No. R-159 | 2. Page 1 of 1

3. Generator's Name and Mailing Address
HAFB
49th CES/CEV
HWY. 70, HAFB, NM 88330

FT-31
Sabre Road

4. Generator's Phone (505) 572-3931

5. Transporter 1 Company Name ~~Rhino Environmental~~ Gomez and Gomez | 6. US EPA ID Number N/A | A. Transporter's Phone ~~915-842-9911~~ 505-361-6028

7. Transporter 2 Company Name | 8. US EPA ID Number | B. Transporter's Phone

9. Designated Facility Name and Site Address
Rhino's DP-1051
1.7 mls. N. of NM/TX Stateline on Hwy. 54
Otero County, New Mexico

10. US EPA ID Number N/A

C. Facility's Phone
915-842-9911
800-762-0241

11. Waste Shipping Name and Description	12. Containers No.	Type	13. Total Quantity	14. Unit Wt/Vol
a. Hydrocarbon Impacted Soil Scale Ticket 20026	1	dump	40850	net
b.				
c.				
d.				

D. Additional Descriptions for Materials Listed Above
Non-Hazardous / Gasoline and Diesel Impacted

E. Handling Codes for Wastes Listed Above

15. Special Handling Instructions and Additional Information
Placement in Rhino Cell # GL

20.43 tons

16. **GENERATOR'S CERTIFICATION:** I certify the materials described above on this manifest are not subject to federal regulations for reporting proper disposal of Hazardous Waste.
Printed/Typed Name Daniel K. Holmquist | Signature | Month 06 Day 10 Year 03

17. Transporter 1 Acknowledgement of Receipt of Materials
Printed/Typed Name | Signature | Month Day Year

18. Transporter 2 Acknowledgement of Receipt of Materials
Printed/Typed Name Joe Markel | Signature Joe Markel | Month 6 Day 10 Year 03

19. Discrepancy Indication Space
Line 5 Address: ~~200 Sunset Dr., Suite D, El Paso, TX 79922~~ EG 6028 Grandi Road Carlsbad NM 88220

20. Facility Owner or Operator: Certification of receipt of waste materials covered by this manifest except as noted in Item 19.
Printed/Typed Name Danny Lucero | Signature | Month 6 Day 10 Year 03

GENERATOR

TRANSPORTER

FACILITY

Printed by: [redacted] Neenah, WI 54957-0338

ORIGINAL – RETURN TO GENERATOR

[redacted] Rev. 12/98

Time 820

Truck # 14

NON-HAZARDOUS WASTE MANIFEST

1. Generator's US EPA ID No. N/A | Manifest Doc. No. R-161 | 2. Page 1 of 1

GENERATOR

3. Generator's Name and Mailing Address
HAFB
49th CES/CEV
HWY. 70, HAFB, NM 88330

4. Generator's Phone (505) 572-3931

FT-31
Sabre Road

5. Transporter 1 Company Name ~~Rhino Environmental~~ Gomez and Gomez | 6. US EPA ID Number N/A | A. Transporter's Phone ~~915-842-9911~~ 505-361-6028

7. Transporter 2 Company Name | 8. US EPA ID Number | B. Transporter's Phone

9. Designated Facility Name and Site Address
Rhino's DP-1051
1.7 mls. N. of NM/TX Stateline on Hwy. 54
Otero County, New Mexico

10. US EPA ID Number N/A

C. Facility's Phone
915-842-9911
800-762-0241

11. Waste Shipping Name and Description	12. Containers No.	Type	13. Total Quantity	14. Unit Wt/Vol
a. Hydrocarbon Impacted Soil Scale Ticket 20046	1	dump	10000	net
b.				
c.				
d.				

D. Additional Descriptions for Materials Listed Above
Non-Hazardous / Gasoline and Diesel Impacted

E. Handling Codes for Wastes Listed Above

15. Special Handling Instructions and Additional Information
Placement in Rhino Cell # ~~6~~

20.00 tons

16. **GENERATOR'S CERTIFICATION:** I certify the materials described above on this manifest are not subject to federal regulations for reporting proper disposal of Hazardous Waste.
Printed/Typed Name: Daniel K. Holmquist | Signature | Month 06 Day 10 Year 03

TRANSPORTER

17. Transporter 1 Acknowledgement of Receipt of Materials
Printed/Typed Name: Andres GARCIA | Signature | Month 6 Day 10 Year 03

18. Transporter 2 Acknowledgement of Receipt of Materials
Printed/Typed Name | Signature | Month . Day . Year .

FACILITY

19. Discrepancy Indication Space
Line 5 Address: ~~200 Sunset Dr., Suite D, El Paso, TX 79922~~ SG 6028 Grandi Road Carlsbad NM 88220

20. Facility Owner or Operator: Certification of receipt of waste materials covered by this manifest except as noted in Item 19.
Printed/Typed Name: Jerry Rivers | Signature | Month 6 Day 10 Year 03

Printed by: [illegible]
Nashville, TN 615-[illegible]

ORIGINAL – RETURN TO GENERATOR

NMED OCD Rev. 12/98

Time 8:30

TRK # 15

NON-HAZARDOUS WASTE MANIFEST

1. Generator's US EPA ID No.: N/A
Manifest Doc. No.: R-160
2. Page 1 of 1

GENERATOR

3. Generator's Name and Mailing Address
HAFB
49th CES/CEV
HWY. 70, HAFB, NM 88330

FT-31
Sabre Road

4. Generator's Phone (505) 572-3931

5. Transporter 1 Company Name: ~~Rhino Environmental~~ Gomez and Gomez
6. US EPA ID Number: N/A
A. Transporter's Phone: ~~915-842-9911~~ 505-361-6028

7. Transporter 2 Company Name
8. US EPA ID Number
B. Transporter's Phone

9. Designated Facility Name and Site Address
Rhino's DP-1051
1.7 mls. N. of NM/TX Stateline on Hwy. 54
Otero County, New Mexico
10. US EPA ID Number: N/A
C. Facility's Phone
915-842-9911
800-762-0241

11. Waste Shipping Name and Description	12. Containers No.	Type	13. Total Quantity	14. Unit Wt/Vol
a. Hydrocarbon Impacted Soil Scale Ticket 20044	1	dump	39640	net
b.				
c.				
d.				

D. Additional Descriptions for Materials Listed Above
Non-Hazardous / Gasoline and Diesel Impacted

E. Handling Codes for Wastes Listed Above

15. Special Handling Instructions and Additional Information
Placement in Rhino Cell # 6L
19.82 tons

16. **GENERATOR'S CERTIFICATION:** I certify the materials described above on this manifest are not subject to federal regulations for reporting proper disposal of Hazardous Waste.
Printed/Typed Name: Daniel K. Holmquist
Signature:
Month 06 Day 10 Year 03

TRANSPORTER

17. Transporter 1 Acknowledgement of Receipt of Materials
Printed/Typed Name: Marcelo Mendoza
Signature:
Month 6 Day 10 Year 03

18. Transporter 2 Acknowledgement of Receipt of Materials
Printed/Typed Name
Signature
Month Day Year

FACILITY

19. Discrepancy Indication Space
EE
Line 5 Address: ~~200 Sunset Dr., Suite D, El Paso, TX 79922~~ 6028 Grandi Road Carlsbad N.M. 88220

20. Facility Owner or Operator: Certification of receipt of waste materials covered by this manifest except as noted in Item 19.
Printed/Typed Name: Glenn Rivas
Signature:
Month 6 Day 10 Year 03

Printed by Neenah, WI 54957

ORIGINAL – RETURN TO GENERATOR

12-BLS-C5 Rev. 12/98

Time 820

TR# 11

NON-HAZARDOUS WASTE MANIFEST

1. Generator's US EPA ID No.: N/A
Manifest Doc. No.: R-158
2. Page 1 of 1

GENERATOR

3. Generator's Name and Mailing Address
HAFB
49th CES/CEV
HWY. 70, HAFB, NM 88330

FT-31
Sabre Road

4. Generator's Phone (505) 572-3931

5. Transporter 1 Company Name: ~~Rhino Environmental~~ Gomez and Gomez
6. US EPA ID Number: N/A
A. Transporter's Phone: ~~915-842-9911~~ 505-361-6028

7. Transporter 2 Company Name
8. US EPA ID Number
B. Transporter's Phone

9. Designated Facility Name and Site Address
Rhino's DP-1051
1.7 mls. N. of NM/TX Stateline on Hwy. 54
Otero County, New Mexico
10. US EPA ID Number: N/A
C. Facility's Phone
915-842-9911
800-762-0241

11. Waste Shipping Name and Description	12. Containers No.	12. Containers Type	13. Total Quantity	14. Unit Wt/Vol
a. Hydrocarbon Impacted Soil Scale Ticket 20050	1	dump	38.960	net
b.				
c.				
d.				

D. Additional Descriptions for Materials Listed Above
Non-Hazardous / Gasoline and Diesel Impacted

E. Handling Codes for Wastes Listed Above

15. Special Handling Instructions and Additional Information
19.48 tons
Placement in Rhino Cell #~~8~~ 6L

16. **GENERATOR'S CERTIFICATION:** I certify the materials described above on this manifest are not subject to federal regulations for reporting proper disposal of Hazardous Waste.
Printed/Typed Name: Daniel K. Holmquist
Signature:
Month: 10 Day: 6 Year: 03

TRANSPORTER

17. Transporter 1 Acknowledgement of Receipt of Materials
Printed/Typed Name: Nacho Benavides
Signature:
Month: Day: Year:

18. Transporter 2 Acknowledgement of Receipt of Materials
Printed/Typed Name
Signature
Month: Day: Year:

FACILITY

19. Discrepancy Indication Space
Line 5 Address: ~~200 Sunset Dr., Suite D, El Paso, TX 79922~~ 6028 Grandi Road Carlsbad, NM 88220

20. Facility Owner or Operator: Certification of receipt of waste materials covered by this manifest except as noted in Item 19.
Printed/Typed Name: Henry Rivera
Signature:
Month: 10 Day: 6 Year: 03

Printed on Recycled Paper

ORIGINAL – RETURN TO GENERATOR

12-BLS.CS Rev. 12/98

Time 8:30

Tek 1st 35

NON-HAZARDOUS WASTE MANIFEST

1. Generator's US EPA ID No.: N/A
Manifest Doc. No.: R-157
2. Page 1 of 1

GENERATOR

3. Generator's Name and Mailing Address
HAFB
49th CES/CEV
HWY. 70, HAFB, NM 88330

4. Generator's Phone (505) 572-3931

FT-31
Sabre Road

5. Transporter 1 Company Name: ~~Rhino Environmental~~ Gomez and Gomez
6. US EPA ID Number: N/A
A. Transporter's Phone: ~~915-842-9911~~ 505-361-6028

7. Transporter 2 Company Name
8. US EPA ID Number
B. Transporter's Phone

9. Designated Facility Name and Site Address
Rhino's DP-1051
1.7 mls. N. of NM/TX Stateline on Hwy. 54
Otero County, New Mexico
10. US EPA ID Number: N/A
C. Facility's Phone
915-842-9911
800-762-0241

11. Waste Shipping Name and Description	12. Containers No.	Type	13. Total Quantity	14. Unit Wt/Vol
a. Hydrocarbon Impacted Soil Scale Ticket 19968	1	dump	36.94	Net
b.				
c.				
d.				

D. Additional Descriptions for Materials Listed Above
Non-Hazardous / Gasoline and Diesel Impacted

E. Handling Codes for Wastes Listed Above

15. Special Handling Instructions and Additional Information
Placement in Rhino Cell #GL
18.47 tons

16. **GENERATOR'S CERTIFICATION:** I certify the materials described above on this manifest are not subject to federal regulations for reporting proper disposal of Hazardous Waste.

Printed/Typed Name	Signature	Month	Day	Year
Daniel K Holmquist	D K Holmquist	10	10	03

TRANSPORTER

17. Transporter 1 Acknowledgement of Receipt of Materials

Printed/Typed Name	Signature	Month	Day	Year
ENRIQUE P GOMEZ	Enrique P Gomez	6	10	03

18. Transporter 2 Acknowledgement of Receipt of Materials

Printed/Typed Name	Signature	Month	Day	Year

FACILITY

19. Discrepancy Indication Space
Line 5 Address: ~~200 Sunset Dr., Suite D, El Paso, TX 79922~~ 6028 Grandi Road Carlsbad N.M. 88220

20. Facility Owner or Operator: Certification of receipt of waste materials covered by this manifest except as noted in Item 19.

Printed/Typed Name	Signature	Month	Day	Year
Gerry Rivera		10	10	03

Printed in Neenah, WI 54957

ORIGINAL – RETURN TO GENERATOR

NCR Paper (Canary) 12/88

Time 8:30

Ticket 04

NON-HAZARDOUS WASTE MANIFEST

1. Generator's US EPA ID No.: N/A
Manifest Doc. No.: R-156
2. Page 1 of 1

GENERATOR

3. Generator's Name and Mailing Address
HAFB
49th CES/CEV
HWY. 70, HAFB, NM 88330

FT-31
Sabre Road

4. Generator's Phone (505) 572-3931

5. Transporter 1 Company Name: ~~Rhino Environmental~~ Gomez and Gomez
6. US EPA ID Number: N/A
A. Transporter's Phone: ~~915-842-9911~~ 505-361-6028

7. Transporter 2 Company Name
8. US EPA ID Number
B. Transporter's Phone

9. Designated Facility Name and Site Address
Rhino's DP-1051
1.7 mls. N. of NM/TX Stateline on Hwy. 54
Otero County, New Mexico
10. US EPA ID Number: N/A
C. Facility's Phone
915-842-9911
800-762-0241

11. Waste Shipping Name and Description	12. Containers No.	Type	13. Total Quantity	14. Unit Wt/Vol
a. Hydrocarbon Impacted Soil Scale Ticket 20027	1	dump	40,110	net
b.				
c.				
d.				

D. Additional Descriptions for Materials Listed Above
Non-Hazardous / Gasoline and Diesel Impacted

E. Handling Codes for Wastes Listed Above

15. Special Handling Instructions and Additional Information
Placement in Rhino Cell #6L

20.06 tons

16. **GENERATOR'S CERTIFICATION:** I certify the materials described above on this manifest are not subject to federal regulations for reporting proper disposal of Hazardous Waste.
Printed/Typed Name: Daniel K. Holmquist
Signature:
Month 10 Day 6 Year 03

TRANSPORTER

17. Transporter 1 Acknowledgement of Receipt of Materials
Printed/Typed Name: Alfonso Gomez
Signature:
Month 10 Day 6 Year 03

18. Transporter 2 Acknowledgement of Receipt of Materials
Printed/Typed Name
Signature
Month Day Year

FACILITY

19. Discrepancy Indication Space
Line 5 Address: ~~200 Sunset Dr., Suite D, El Paso, TX 79922~~ EG 6028 Grandi Road Carlsbad, N.M. 88220

20. Facility Owner or Operator: Certification of receipt of waste materials covered by this manifest except as noted in Item 19.
Printed/Typed Name: Jerry Rivers
Signature:
Month 10 Day 6 Year 03

Printed by [redacted] Norman, WI 54225

ORIGINAL – RETURN TO GENERATOR

12-BLS-C5 Rev. 12/98

Time 0950

TRK#693

NON-HAZARDOUS WASTE MANIFEST

1. Generator's US EPA ID No.: N/A
Manifest Doc. No.:
2. Page 1 of: JLG-261 1

GENERATOR

3. Generator's Name and Mailing Address:
HAFB
49th CES/CEV
HWY. 70, HAFB, NM 88330

FT-31
Sabre Road

4. Generator's Phone ( ) 505 572-3931

5. Transporter 1 Company Name: JLG Trucking
6. US EPA ID Number: N/A
A. Transporter's Phone: 915-821-0671

7. Transporter 2 Company Name:
8. US EPA ID Number:
B. Transporter's Phone:

9. Designated Facility Name and Site Address:
Rhino's DP-1051
1.7 mls. N. of NM/TX Stateline on Hwy. 54
Otero County, New Mexico
10. US EPA ID Number: N/A
C. Facility's Phone: 915-842-9911 800-762-0241

11. Waste Shipping Name and Description	12. Containers No.	12. Containers Type	13. Total Quantity	14. Unit Wt/Vol
a. Petroleum Impacted Soil Scale Ticket 20042	0.01	Dump	34320 1 dump	NET
b.				
c.				
d.				

D. Additional Descriptions for Materials Listed Above:
Non-Hazardous / Gasoline and Diesel Impacted

E. Handling Codes for Wastes Listed Above:

15. Special Handling Instructions and Additional Information:
Placement in Rhino Cell #6L
17.16 tons

16. **GENERATOR'S CERTIFICATION:** I certify the materials described above on this manifest are not subject to federal regulations for reporting proper disposal of Hazardous Waste.

Printed/Typed Name	Signature	Month	Day	Year
David Scruggs		06	10	03

TRANSPORTER

17. Transporter 1 Acknowledgement of Receipt of Materials

Printed/Typed Name	Signature	Month	Day	Year
Alfonso Bojorquez	Alfonso Bojorquez	06	10	03

18. Transporter 2 Acknowledgement of Receipt of Materials

Printed/Typed Name	Signature	Month	Day	Year

FACILITY

19. Discrepancy Indication Space:
Line 5 Address: 5540 Norwood Crt., El Paso, Texas 79924

20. Facility Owner or Operator: Certification of receipt of waste materials covered by this manifest except as noted in Item 19.

Printed/Typed Name	Signature	Month	Day	Year
Gerry Rivera		6	10	03

Printed in Madison, WI

ORIGINAL – RETURN TO GENERATOR

12-BLS-C5 Rev. 12/98

Time 1030

TRK #751

NON-HAZARDOUS WASTE MANIFEST

1. Generator's US EPA ID No.: N/A
Manifest Doc. No.:
2. Page 1 of JLG-262 1

3. Generator's Name and Mailing Address
HAFB
49th CES/CEV
HWY. 70, HAFB, NM 88330

FT-31
Sabre Road

4. Generator's Phone ( ) 505 572-3931

5. Transporter 1 Company Name: JLG Trucking
6. US EPA ID Number: N/A
A. Transporter's Phone: 915-821-0671

7. Transporter 2 Company Name:
8. US EPA ID Number:
B. Transporter's Phone:

9. Designated Facility Name and Site Address
Rhino's DP-1051
1.7 mls. N. of NM/TX Stateline on Hwy. 54
Otero County, New Mexico
10. US EPA ID Number: N/A
C. Facility's Phone
915-842-9911
800-762-0241

11. Waste Shipping Name and Description	12. Containers No.	Type	13. Total Quantity	14. Unit Wt/Vol
a. Petroleum Impacted Soil Scale Ticket 20041	1	dump	~~38680~~ 1	NET dump
b.				
c.				
d.				

D. Additional Descriptions for Materials Listed Above
Non-Hazardous / Gasoline and Diesel Impacted

E. Handling Codes for Wastes Listed Above

15. Special Handling Instructions and Additional Information
19.34 tons
Placement in Rhino Cell # 9L

16. **GENERATOR'S CERTIFICATION:** I certify the materials described above on this manifest are not subject to federal regulations for reporting proper disposal of Hazardous Waste.

GENERATOR

Printed/Typed Name	Signature	Month	Day	Year
David Scruggs		06	10	03

TRANSPORTER

17. Transporter 1 Acknowledgement of Receipt of Materials

Printed/Typed Name	Signature	Month	Day	Year
HECTOR M	HECTOR M	06	10	03

18. Transporter 2 Acknowledgement of Receipt of Materials

Printed/Typed Name	Signature	Month	Day	Year

FACILITY

19. Discrepancy Indication Space
Line 5 Address: 5540 Norwood Crt., El Paso, Texas 79924

20. Facility Owner or Operator: Certification of receipt of waste materials covered by this manifest except as noted in Item 19.

Printed/Typed Name	Signature	Month	Day	Year
MARTIN ALCALA	M. Alcalá	6	10	03

ORIGINAL – RETURN TO GENERATOR

NMED DLS-05 Rev. 12/98

Time 1115

TRK #216

NON-HAZARDOUS WASTE MANIFEST	1. Generator's US EPA ID No. N/A	Manifest Doc. No. D-222	2. Page 1	1

GENERATOR

3. Generator's Name and Mailing Address
HAFB
49th CES/CEV
HWY. 70, HAFB, NM 88330

FT-31
Sabre Road

4. Generator's Phone ( ) 505 572-3931

5. Transporter 1 Company Name	6. US EPA ID Number	A. Transporter's Phone
DnJ Trucking	N/A	505-430-2455
7. Transporter 2 Company Name	8. US EPA ID Number	B. Transporter's Phone

9. Designated Facility Name and Site Address	10. US EPA ID Number	C. Facility's Phone
Rhino's DP-1051 1.7 mls. N. of NM/TX Stateline on Hwy. 54 Otero County, New Mexico	N/A	915-842-9911 800-762-0241

11. Waste Shipping Name and Description	12. Containers No.	12. Containers Type	13. Total Quantity	14. Unit Wt/Vol
a. Petroleum Impacted Soil Scale Ticket 20040	001	Pay	41230 1 dump	NET
b.				
c.				
d.				

D. Additional Descriptions for Materials Listed Above	E. Handling Codes for Wastes Listed Above
Non-Hazardous / Gasoline and Diesel Impacted	

15. Special Handling Instructions and Additional Information

Placement in Rhino Cell #9L

20.62 tons

16. **GENERATOR'S CERTIFICATION:** I certify the materials described above on this manifest are not subject to federal regulations for reporting proper disposal of Hazardous Waste.

Printed/Typed Name	Signature	Month	Day	Year
David Scruggs		06	10	03

TRANSPORTER

17. Transporter 1 Acknowledgement of Receipt of Materials

Printed/Typed Name	Signature	Month	Day	Year
Roberto Trevizo		6	10	03

18. Transporter 2 Acknowledgement of Receipt of Materials

Printed/Typed Name	Signature	Month	Day	Year

FACILITY

19. Discrepancy Indication Space
Line 5 Address: P.O. Box 693, La Luz, NM 88337

20. Facility Owner or Operator: Certification of receipt of waste materials covered by this manifest except as noted in Item 19.

Printed/Typed Name	Signature	Month	Day	Year
Jenny Rivas		6	10	03

Printed by: LAS Inc.
Neenah, WI 54957

ORIGINAL – RETURN TO GENERATOR

Time 1120

TRK# 215

[redacted]

NON-HAZARDOUS WASTE MANIFEST

1. Generator's US EPA ID No. N/A | Manifest Doc. No. D-224 | 2. Page 1 of 1

3. Generator's Name and Mailing Address
HAFB
49th CES/CEV
HWY. 70, HAFB, NM 88330

4. Generator's Phone (505) 572-3931

FT-31
Sabre Road

5. Transporter 1 Company Name: DnJ Trucking | 6. US EPA ID Number: N/A | A. Transporter's Phone: 505-430-2455

7. Transporter 2 Company Name | 8. US EPA ID Number | B. Transporter's Phone

9. Designated Facility Name and Site Address
Rhino's DP-1051
1.7 mls. N. of NM/TX Stateline on Hwy. 54
Otero County, New Mexico

10. US EPA ID Number: N/A

C. Facility's Phone
915-842-9911
800-762-0241

11. Waste Shipping Name and Description	12. Containers No.	Type	13. Total Quantity	14. Unit Wt/Vol
a. Petroleum Impacted Soil Scale Ticket 20060	001	Dump	42980 1 dump	NET
b.				
c.				
d.				

D. Additional Descriptions for Materials Listed Above
Non-Hazardous / Gasoline and Diesel Impacted

E. Handling Codes for Wastes Listed Above

15. Special Handling Instructions and Additional Information
21.49 tons
Placement in Rhino Cell # 6 L

16. **GENERATOR'S CERTIFICATION:** I certify the materials described above on this manifest are not subject to federal regulations for reporting proper disposal of Hazardous Waste.

Printed/Typed Name	Signature	Month	Day	Year
David Scruggs		06	10	03

17. Transporter 1 Acknowledgement of Receipt of Materials

Printed/Typed Name	Signature	Month	Day	Year
Isaac Garcia		6	10	03

18. Transporter 2 Acknowledgement of Receipt of Materials

Printed/Typed Name	Signature	Month	Day	Year

19. Discrepancy Indication Space
Line 5 Address: P.O. Box 693, La Luz, NM 88337

20. Facility Owner or Operator: Certification of receipt of waste materials covered by this manifest except as noted in Item 19.

Printed/Typed Name	Signature	Month	Day	Year
Henry Rivera		06	10	03

GENERATOR

TRANSPORTER

FACILITY

Printed by J.J. KELLER & ASSOCIATES, INC.
Neenah, WI 54957-0368

ORIGINAL – RETURN TO GENERATOR

DESIGN Rev. 12/98

Time 1120 TRK #210

NON-HAZARDOUS WASTE MANIFEST

1. Generator's US EPA ID No. N/A

Manifest Doc. No. D-223

2. Page 1 of 1

3. Generator's Name and Mailing Address
HAFB
49th CES/CEV
HWY. 70, HAFB, NM 88330

FT-31
Sabre Road

4. Generator's Phone ( ) 505 572-3931

5. Transporter 1 Company Name: DnJ Trucking

6. US EPA ID Number: N/A

A. Transporter's Phone: 505-430-2455

7. Transporter 2 Company Name:

8. US EPA ID Number:

B. Transporter's Phone:

9. Designated Facility Name and Site Address
Rhino's DP-1051
1.7 mls. N. of NM/TX Stateline on Hwy. 54
Otero County, New Mexico

10. US EPA ID Number: N/A

C. Facility's Phone
915-842-9911
800-762-0241

11. Waste Shipping Name and Description	12. Containers No.	Type	13. Total Quantity	14. Unit Wt/Vol
a. Petroleum Impacted Soil Scale Ticket 20049	001	Dump	37940 / 1. dump.	NET
b.				
c.				
d.				

D. Additional Descriptions for Materials Listed Above

Non-Hazardous / Gasoline and Diesel Impacted

E. Handling Codes for Wastes Listed Above

15. Special Handling Instructions and Additional Information

Placement in Rhino Cell # ~~0~~ L

18.97 tons

16. **GENERATOR'S CERTIFICATION:** I certify the materials described above on this manifest are not subject to federal regulations for reporting proper disposal of Hazardous Waste.

Printed/Typed Name: David Scruggs Signature: [signature] Month/Day/Year: 06/10/03

17. Transporter 1 Acknowledgement of Receipt of Materials

Printed/Typed Name: CE Woods Signature: CE Woods Month/Day/Year: 6/10/03

18. Transporter 2 Acknowledgement of Receipt of Materials

Printed/Typed Name: Signature: Month/Day/Year:

19. Discrepancy Indication Space

Line 5 Address: P.O. Box 693, La Luz, NM 88337

20. Facility Owner or Operator: Certification of receipt of waste materials covered by this manifest except as noted in Item 19.

Printed/Typed Name: Jerry Rivers Signature: [signature] Month/Day/Year: 6/10/03

Printed by J. J. KELLER & ASSOCIATES, INC., Neenah, Wisconsin

ORIGINAL – RETURN TO GENERATOR

12-BLS-C6 Rev. 12/98

TIME 1215

TRK #415

[redacted]

NON-HAZARDOUS WASTE MANIFEST	1. Generator's US EPA ID No.	Manifest Doc. No.	2. Page 1 of 1	
	N/A	JLG-263		

GENERATOR

3. Generator's Name and Mailing Address

HAFB
49th CES/CEV
HWY. 70, HAFB, NM 88330

FT-31
Sabre Road

4. Generator's Phone (505) 572-3931

5. Transporter 1 Company Name	6. US EPA ID Number	A. Transporter's Phone
JLG Trucking	N/A	915-821-0671
7. Transporter 2 Company Name	8. US EPA ID Number	B. Transporter's Phone

9. Designated Facility Name and Site Address	10. US EPA ID Number	C. Facility's Phone
Rhino's DP-1051 1.7 mls. N. of NM/TX Stateline on Hwy. 54 Otero County, New Mexico	N/A	915-842-9911 800-762-0241

11. Waste Shipping Name and Description	12. Containers No.	12. Containers Type	13. Total Quantity	14. Unit Wt/Vol
a. Petroleum Impacted Soil Scale Ticket 20037	1	dump	41110	net
b.				
c.				
d.				

D. Additional Descriptions for Materials Listed Above	E. Handling Codes for Wastes Listed Above
Non-Hazardous / Gasoline and Diesel Impacted	

15. Special Handling Instructions and Additional Information

Placement in Rhino Cell #8V

20.56 tons

16. **GENERATOR'S CERTIFICATION:** I certify the materials described above on this manifest are not subject to federal regulations for reporting proper disposal of Hazardous Waste.

Printed/Typed Name	Signature	Month	Day	Year
David Scruggs		06	10	03

TRANSPORTER

17. Transporter 1 Acknowledgement of Receipt of Materials

Printed/Typed Name	Signature	Month	Day	Year
JERRY NICHOLS		06	10	03

18. Transporter 2 Acknowledgement of Receipt of Materials

Printed/Typed Name	Signature	Month	Day	Year

FACILITY

19. Discrepancy Indication Space

Line 5 Address: 5540 Norwood Crt., El Paso, Texas 79924

20. Facility Owner or Operator: Certification of receipt of waste materials covered by this manifest except as noted in Item 19.

Printed/Typed Name	Signature	Month	Day	Year
Jerry Rivera		6	10	03

[redacted]

ORIGINAL – RETURN TO GENERATOR

[redacted] EL Forms Rev. 12/98

Time 1240

TRK # 693

NON-HAZARDOUS WASTE MANIFEST

1. Generator's US EPA ID No.: N/A
Manifest Doc. No.: JLG-264
2. Page 1 of 1

GENERATOR

3. Generator's Name and Mailing Address
HAFB
49th CES/CEV
HWY. 70, HAFB, NM 88330

FT-31
Sabre Road

4. Generator's Phone (505) 572-3931

5. Transporter 1 Company Name: JLG Trucking
6. US EPA ID Number: N/A
A. Transporter's Phone: 915-821-0671

7. Transporter 2 Company Name:
8. US EPA ID Number:
B. Transporter's Phone:

9. Designated Facility Name and Site Address
Rhino's DP-1051
1.7 mls. N. of NM/TX Stateline on Hwy. 54
Otero County, New Mexico
10. US EPA ID Number: N/A
C. Facility's Phone
915-842-9911
800-762-0241

11. Waste Shipping Name and Description	12. Containers No.	Type	13. Total Quantity	14. Unit Wt/Vol
a. Petroleum Impacted Soil Scale Ticket 20036	1	dump	34890	net
b.				
c.				
d.				

D. Additional Descriptions for Materials Listed Above
Non-Hazardous / Gasoline and Diesel Impacted

E. Handling Codes for Wastes Listed Above

15. Special Handling Instructions and Additional Information
Placement in Rhino Cell # GL
17.45 tons

16. **GENERATOR'S CERTIFICATION:** I certify the materials described above on this manifest are not subject to federal regulations for reporting proper disposal of Hazardous Waste.
Printed/Typed Name: David Scraggs
Signature:
Month 06 Day 10 Year 03

TRANSPORTER

17. Transporter 1 Acknowledgement of Receipt of Materials
Printed/Typed Name: Alfonso Bojorquez
Signature: Alfonso Bojorquez
Month 06 Day 10 Year 03

18. Transporter 2 Acknowledgement of Receipt of Materials
Printed/Typed Name:
Signature:
Month Day Year

FACILITY

19. Discrepancy Indication Space
Line 5 Address: 5540 Norwood Crt., El Paso, Texas 79924

20. Facility Owner or Operator: Certification of receipt of waste materials covered by this manifest except as noted in Item 19.
Printed/Typed Name: Henry Rivera
Signature:
Month 6 Day 10 Year 03

Rhino Environmental Services, Inc.
Keegan, NM 87508

ORIGINAL – RETURN TO GENERATOR

NMED 2 LLS C5 Rev. 12/98

Time 1330

Tek

NON-HAZARDOUS WASTE MANIFEST

1. Generator's US EPA ID No. N/A | Manifest Doc. No. G-002 | 2. Page 1 of 1

GENERATOR

3. Generator's Name and Mailing Address
HAFB
49th CES/CEV
HWY. 70, HAFB, NM 88330

FT-31
Sabre Road

4. Generator's Phone (505) 572-3931

5. Transporter 1 Company Name: Gomez & Gomez Trucking | 6. US EPA ID Number: N/A | A. Transporter's Phone: 505-236-6407

7. Transporter 2 Company Name | 8. US EPA ID Number | B. Transporter's Phone

9. Designated Facility Name and Site Address: Rhino's DF-1051
1.7 mls. N. of NM/TX Stateline on Hwy. 54
Otero County, New Mexico
10. US EPA ID Number: N/A
C. Facility's Phone: 915-842-9911, 800-762-0241

11. Waste Shipping Name and Description	12. Containers No.	Type	13. Total Quantity	14. Unit Wt/Vol
a. Hydrocarbon Impacted Soil Scale Ticket 20043	1	dump	40680	net
b.				
c.				
d.				

D. Additional Descriptions for Materials Listed Above
Non-Hazardous / Gasoline and Diesel Impacted

E. Handling Codes for Wastes Listed Above

15. Special Handling Instructions and Additional Information
Placement in Rhino Cell # L
20.34 tons

16. **GENERATOR'S CERTIFICATION:** I certify the materials described above on this manifest are not subject to federal regulations for reporting proper disposal of Hazardous Waste.
Printed/Typed Name: Daniel K. Holmquist | Signature | Month 06 Day 10 Year 03

TRANSPORTER

17. Transporter 1 Acknowledgement of Receipt of Materials
Printed/Typed Name: Andres GARCIA | Signature | Month 6 Day 10 Year 03

18. Transporter 2 Acknowledgement of Receipt of Materials
Printed/Typed Name | Signature | Month | Day | Year

FACILITY

19. Discrepancy Indication Space
Line 5 Address: 6028 Grandi Rd., Carlsbad, NM 88220

20. Facility Owner or Operator: Certification of receipt of waste materials covered by this manifest except as noted in Item 19.
Printed/Typed Name: Jerry Burns | Signature | Month 06 Day 10 Year 03

Printed by J.J. KELLER & ASSOCIATES, INC.
Neenah, WI 54957-0368

ORIGINAL – RETURN TO GENERATOR

Time 1330 Tel 04

NON-HAZARDOUS WASTE MANIFEST

1. Generator's US EPA ID No.: N/A | Manifest Doc. No.: G-001 | 2. Page 1 of 1

GENERATOR

3. Generator's Name and Mailing Address
HAFB
49th CES/CEV
HWY. 70, HAFB, NM 88330

FT-31
Sabre Road

4. Generator's Phone (505) 572-3931

5. Transporter 1 Company Name: Gomez & Gomez Trucking | 6. US EPA ID Number: N/A | A. Transporter's Phone: 505-236-6407

7. Transporter 2 Company Name | 8. US EPA ID Number | B. Transporter's Phone

9. Designated Facility Name and Site Address
Rhino's DP-1051
1.7 mls. N. of NM/TX Stateline on Hwy. 54
Otero County, New Mexico

10. US EPA ID Number: N/A

C. Facility's Phone
915-842-9911
800-762-0241

11. Waste Shipping Name and Description	12. Containers No.	Type	13. Total Quantity	14. Unit Wt/Vol
a. Hydrocarbon Impacted Soil Scale Ticket 20047	1	dump	35420	net
b.				
c.				
d.				

D. Additional Descriptions for Materials Listed Above
Non-Hazardous / Gasoline and Diesel Impacted

E. Handling Codes for Wastes Listed Above

15. Special Handling Instructions and Additional Information
17.71 tons
Placement in Rhino Cell # L

16. **GENERATOR'S CERTIFICATION:** I certify the materials described above on this manifest are not subject to federal regulations for reporting proper disposal of Hazardous Waste.

Printed/Typed Name: Daniel K. Holmquist | Signature | Month 06 Day 10 Year 03

TRANSPORTER

17. Transporter 1 Acknowledgement of Receipt of Materials
Printed/Typed Name: Antonio Gomez | Signature | Month 6 Day 10 Year 03

18. Transporter 2 Acknowledgement of Receipt of Materials
Printed/Typed Name | Signature | Month Day Year

FACILITY

19. Discrepancy Indication Space
Line 5 Address: 6028 Grandi Rd., Carlsbad, NM 88220

20. Facility Owner or Operator: Certification of receipt of waste materials covered by this manifest except as noted in Item 19.

Printed/Typed Name: Ramon Antonio Rhino | Signature | Month 06 Day 10 Year 03

Printed by J. J. KELLER & ASSOCIATES, INC.
Neenah, WI 54957-0368

ORIGINAL – RETURN TO GENERATOR

Time 1330

TRK# J-3

NON-HAZARDOUS WASTE MANIFEST

1. Generator's US EPA ID No. N/A | Manifest Doc. No. G-004 | 2. Page 1 of 1

GENERATOR

3. Generator's Name and Mailing Address
HAFB
49th CES/CEV
HWY. 70, HAFB, NM 88330

4. Generator's Phone (505) 572-3931

FT-31
Sabre Road

5. Transporter 1 Company Name: Gomez & Gomez Trucking
6. US EPA ID Number: N/A
A. Transporter's Phone: 505-236-6407

7. Transporter 2 Company Name
8. US EPA ID Number
B. Transporter's Phone

9. Designated Facility Name and Site Address
Rhino's DP-1051
1.7 mls. N. of NM/TX Stateline on Hwy. 54
Otero County, New Mexico
10. US EPA ID Number: N/A
C. Facility's Phone
915-842-9911
800-762-0241

11. Waste Shipping Name and Description	12. Containers No.	Type	13. Total Quantity	14. Unit Wt/Vol
a. Hydrocarbon Impacted Soil Scale Ticket 20051	1	dump	40.30	net
b.				
c.				
d.				

D. Additional Descriptions for Materials Listed Above
Non-Hazardous / Gasoline and Diesel Impacted

E. Handling Codes for Wastes Listed Above

15. Special Handling Instructions and Additional Information
Placement in Rhino Cell # L

20.18 tons

16. **GENERATOR'S CERTIFICATION:** I certify the materials described above on this manifest are not subject to federal regulations for reporting proper disposal of Hazardous Waste.
Printed/Typed Name: Daniel K. Holmquist | Signature | Month 06 Day 10 Year 03

TRANSPORTER

17. Transporter 1 Acknowledgement of Receipt of Materials
Printed/Typed Name: Joe Markel | Signature | Month 6 Day 10 Year 03

18. Transporter 2 Acknowledgement of Receipt of Materials
Printed/Typed Name | Signature | Month | Day | Year

FACILITY

19. Discrepancy Indication Space
Line 5 Address: 6028 Grandi Rd., Carlsbad, NM 88220

20. Facility Owner or Operator: Certification of receipt of waste materials covered by this manifest except as noted in Item 19.
Printed/Typed Name: Jenny Rivera | Signature | Month 6 Day 10 Year 03

Printed by J. J. KELLER & ASSOCIATES, INC.
Neenah, WI 54957-0368

ORIGINAL – RETURN TO GENERATOR

Time 1332 TCK # 11

NON-HAZARDOUS WASTE MANIFEST

1. Generator's US EPA ID No. N/A | Manifest Doc. No. G-003 | 2. Page 1 of 1

GENERATOR

3. Generator's Name and Mailing Address
HAFB
49th CES/CEV
HWY. 70, HAFB, NM 88330

4. Generator's Phone (505) 572-3931

FT-31
Sabre Road

5. Transporter 1 Company Name: Gomez & Gomez Trucking
6. US EPA ID Number: N/A
A. Transporter's Phone: 505-236-6407

7. Transporter 2 Company Name
8. US EPA ID Number
B. Transporter's Phone

9. Designated Facility Name and Site Address
Rhino's DP-1051
1.7 mls. N. of NM/TX Stateline on Hwy. 54
Otero County, New Mexico
10. US EPA ID Number: N/A
C. Facility's Phone
915-842-9911
800-762-0241

11. Waste Shipping Name and Description	12. Containers No.	Type	13. Total Quantity	14. Unit Wt/Vol
a. Hydrocarbon Impacted Soil Scale Ticket 20025	1	dump	41980	net
b.				
c.				
d.				

D. Additional Descriptions for Materials Listed Above
Non-Hazardous / Gasoline and Diesel Impacted

E. Handling Codes for Wastes Listed Above

15. Special Handling Instructions and Additional Information
Placement in Rhino Cell # L
20.99 tons

16. **GENERATOR'S CERTIFICATION:** I certify the materials described above on this manifest are not subject to federal regulations for reporting proper disposal of Hazardous Waste.
Printed/Typed Name: Daniel K. Holmquist | Signature | Month 10 Day 10 Year 03

TRANSPORTER

17. Transporter 1 Acknowledgement of Receipt of Materials
Printed/Typed Name: Nacho Benavides | Signature | Month 10 Day 10 Year 03

18. Transporter 2 Acknowledgement of Receipt of Materials
Printed/Typed Name | Signature | Month | Day | Year

FACILITY

19. Discrepancy Indication Space
Line 5 Address: 6028 Grandi Rd., Carlsbad, NM 88220

20. Facility Owner or Operator: Certification of receipt of waste materials covered by this manifest except as noted in Item 19.
Printed/Typed Name: Jerry Rhines | Signature | Month 10 Day 10 Year 03

Printed by J. J. KELLER & ASSOCIATES, INC.
Neenah, WI 54957-0368

ORIGINAL – RETURN TO GENERATOR

Time 1345

Tick # 35

NON-HAZARDOUS WASTE MANIFEST

1. Generator's US EPA ID No.	Manifest Doc. No.	2. Page 1 of 1
N/A	G-005	

GENERATOR

3. Generator's Name and Mailing Address

HAFB
49th CES/CEV
HWY. 70, HAFB, NM 88330

FT-31
Sabre Road

4. Generator's Phone (505) 572-3931

5. Transporter 1 Company Name	6. US EPA ID Number	A. Transporter's Phone
Gomez & Gomez Trucking	N/A	505-236-6407
7. Transporter 2 Company Name	8. US EPA ID Number	B. Transporter's Phone

9. Designated Facility Name and Site Address	10. US EPA ID Number	C. Facility's Phone
Rhino's DP-1051 1.7 mls. N. of NM/TX Stateline on Hwy. 54 Otero County, New Mexico	N/A	915-842-9911 800-762-0241

11. Waste Shipping Name and Description	12. Containers No.	Type	13. Total Quantity	14. Unit Wt/Vol
a. Hydrocarbon Impacted Soil Scale Ticket 20045	1	dump	39920	net
b.				
c.				
d.				

D. Additional Descriptions for Materials Listed Above

Non-Hazardous / Gasoline and Diesel Impacted

E. Handling Codes for Wastes Listed Above

15. Special Handling Instructions and Additional Information

19.96 tons

Placement in Rhino Cell # L

16. **GENERATOR'S CERTIFICATION:** I certify the materials described above on this manifest are not subject to federal regulations for reporting proper disposal of Hazardous Waste.

Printed/Typed Name	Signature	Month	Day	Year
Daniel K. Holmquist		06	10	03

TRANSPORTER

17. Transporter 1 Acknowledgement of Receipt of Materials

Printed/Typed Name	Signature	Month	Day	Year
Enrique Gomez	Enrique Gomez	6	10	3

18. Transporter 2 Acknowledgement of Receipt of Materials

Printed/Typed Name	Signature	Month	Day	Year

FACILITY

19. Discrepancy Indication Space

Line 5 Address: 6028 Grandi Rd., Carlsbad, NM 88220

20. Facility Owner or Operator: Certification of receipt of waste materials covered by this manifest except as noted in Item 19.

Printed/Typed Name	Signature	Month	Day	Year
Henry Rivas		06	10	03

Printed by J. J. KELLER & ASSOCIATES, INC.
Neenah, WI 54957-0368

ORIGINAL – RETURN TO GENERATOR

Time 1350 Ticket 751

NON-HAZARDOUS WASTE MANIFEST

1. Generator's US EPA ID No. N/A | Manifest Doc. No. JLG-265 | 2. Page 1 of 1

GENERATOR

3. Generator's Name and Mailing Address
HAFB
49th CES/CEV
HWY. 70, HAFB, NM 88330

4. Generator's Phone (505) 572-3931

FT-31
Sabre Road

5. Transporter 1 Company Name: JLG Trucking | 6. US EPA ID Number: N/A | A. Transporter's Phone: 915-821-0671

7. Transporter 2 Company Name | 8. US EPA ID Number | B. Transporter's Phone

9. Designated Facility Name and Site Address
Rhino's DP-1051
1.7 mls. N. of NM/TX Stateline on Hwy. 54
Otero County, New Mexico

10. US EPA ID Number: N/A

C. Facility's Phone
915-842-9911
800-762-0241

11. Waste Shipping Name and Description	12. Containers No.	Type	13. Total Quantity	14. Unit Wt/Vol
a. Petroleum Impacted Soil Scale Ticket 20048	1	dump	37420	net
b.				
c.				
d.				

D. Additional Descriptions for Materials Listed Above
Non-Hazardous / Gasoline and Diesel Impacted

E. Handling Codes for Wastes Listed Above

15. Special Handling Instructions and Additional Information
18.71 tons
Placement in Rhino Cell #8L

16. **GENERATOR'S CERTIFICATION:** I certify the materials described above on this manifest are not subject to federal regulations for reporting proper disposal of Hazardous Waste.

Printed/Typed Name: David Scruggs | Signature | Month 06 Day 10 Year 03

TRANSPORTER

17. Transporter 1 Acknowledgement of Receipt of Materials
Printed/Typed Name: Hector M | Signature: Hector M | Month 06 Day 10 Year 03

18. Transporter 2 Acknowledgement of Receipt of Materials
Printed/Typed Name | Signature | Month | Day | Year

FACILITY

19. Discrepancy Indication Space
Line 5 Address: 5540 Norwood Crt., El Paso, Texas 79924

20. Facility Owner or Operator: Certification of receipt of waste materials covered by this manifest except as noted in Item 19.

Printed/Typed Name: MARTIN ALCALA | Signature: M. Alcala | Month 6 Day 10 Year 03

ORIGINAL – RETURN TO GENERATOR

12-BLS-CS Rev. 12/98

[redacted] 1355 — Tab 15

NON-HAZARDOUS WASTE MANIFEST

1. Generator's US EPA ID No.: N/A
Manifest Doc. No.: G-006
2. Page 1 of 1

3. Generator's Name and Mailing Address
HAFB
49th CES/CEV
HWY. 70, HAFB, NM 88330

4. Generator's Phone (505) 572-3931

FT-31
Sabre Road

5. Transporter 1 Company Name: Gomez & Gomez Trucking
6. US EPA ID Number: N/A
A. Transporter's Phone: 505-236-6407

7. Transporter 2 Company Name
8. US EPA ID Number
B. Transporter's Phone

9. Designated Facility Name and Site Address
Rhino's DP-1051
1.7 mls. N. of NM/TX Stateline on Hwy. 54
Otero County, New Mexico
10. US EPA ID Number: N/A
C. Facility's Phone
915-842-9911
800-762-0241

11. Waste Shipping Name and Description	12. Containers No.	Type	13. Total Quantity	14. Unit Wt/Vol
a. Hydrocarbon Impacted Soil Scale Ticket 20024	1	dump	42860	net
b.				
c.				
d.				

D. Additional Descriptions for Materials Listed Above
Non-Hazardous / Gasoline and Diesel Impacted

E. Handling Codes for Wastes Listed Above

15. Special Handling Instructions and Additional Information
21.43 tons
Placement in Rhino Cell # L

16. **GENERATOR'S CERTIFICATION:** I certify the materials described above on this manifest are not subject to federal regulations for reporting proper disposal of Hazardous Waste.
Printed/Typed Name: Daniel K. Holmquist
Signature:
Month Day Year: 06 10 03

17. Transporter 1 Acknowledgement of Receipt of Materials
Printed/Typed Name: Marcelo Mendoza
Signature:
Month Day Year: 6 10 03

18. Transporter 2 Acknowledgement of Receipt of Materials
Printed/Typed Name
Signature
Month Day Year

19. Discrepancy Indication Space
Line 5 Address: 6028 Grandi Rd., Carlsbad, NM 88220

20. Facility Owner or Operator: Certification of receipt of waste materials covered by this manifest except as noted in Item 19.
Printed/Typed Name: Jerry Powers
Signature:
Month Day Year: 6 10 03

GENERATOR / TRANSPORTER / FACILITY

Printed by J. J. KELLER & ASSOCIATES, INC.
Neenah, WI 54957-0368

ORIGINAL – RETURN TO GENERATOR

Time 1430

TRK# 210

NON-HAZARDOUS WASTE MANIFEST

1. Generator's US EPA ID No.	Manifest Doc. No.	2. Page 1
N/A	D-225 D-225	1

GENERATOR

3. Generator's Name and Mailing Address

HAFB
49th CES/CEV
HWY. 70, HAFB, NM 88330

FT-31
Sabre Road

4. Generator's Phone ( ) 505 572-3931

5. Transporter 1 Company Name	6. US EPA ID Number	A. Transporter's Phone
DnJ Trucking	N/A	505-430-2455
7. Transporter 2 Company Name	8. US EPA ID Number	B. Transporter's Phone

9. Designated Facility Name and Site Address	10. US EPA ID Number	C. Facility's Phone
Rhino's DP-1051 1.7 mls. N. of NM/TX Stateline on Hwy. 54 Otero County, New Mexico	N/A	915-842-9911 800-762-0241

11. Waste Shipping Name and Description	12. Containers No.	12. Containers Type	13. Total Quantity	14. Unit Wt/Vol
a. Petroleum Impacted Soil Scale Ticket 30039	1	DUM	41.18 ~~11 thimp.~~	Net
b.				
c.				
d.				

D. Additional Descriptions for Materials Listed Above

Non-Hazardous / Gasoline and Diesel Impacted

E. Handling Codes for Wastes Listed Above

15. Special Handling Instructions and Additional Information

20.59 tons

Placement in Rhino Cell # 6 L

16. **GENERATOR'S CERTIFICATION:** I certify the materials described above on this manifest are not subject to federal regulations for reporting proper disposal of Hazardous Waste.

Printed/Typed Name	Signature	Month	Day	Year
David Scruggs		06	10	03

TRANSPORTER

17. Transporter 1 Acknowledgement of Receipt of Materials

Printed/Typed Name	Signature	Month	Day	Year
CE Woods	CE Woods	6	10	03

18. Transporter 2 Acknowledgement of Receipt of Materials

Printed/Typed Name	Signature	Month	Day	Year

FACILITY

19. Discrepancy Indication Space

Line 5 Address: P.O. Box 693, La Luz, NM 88337

20. Facility Owner or Operator: Certification of receipt of waste materials covered by this manifest except as noted in Item 19.

Printed/Typed Name	Signature	Month	Day	Year
Jerry Rivers		06	10	03

Printed by [illegible] & ASSOCIATES, INC.

ORIGINAL – RETURN TO GENERATOR

12-BLS-C6 Rev. 12/93

Time 1430

TRK # 215

NON-HAZARDOUS WASTE MANIFEST

1. Generator's US EPA ID No.	Manifest Doc. No.	2. Page 1
N/A	D-226 D-226	1

GENERATOR

3. Generator's Name and Mailing Address

HAFB
49th CES/CEV
HWY. 70, HAFB, NM 88330

FT-31
Sabre Road

4. Generator's Phone ( ) 505 572-3931

5. Transporter 1 Company Name	6. US EPA ID Number	A. Transporter's Phone
DnJ Trucking	N/A	505-430-2455
7. Transporter 2 Company Name	8. US EPA ID Number	B. Transporter's Phone

9. Designated Facility Name and Site Address	10. US EPA ID Number	C. Facility's Phone
Rhino's DP-1051 1.7 mls. N. of NM/TX Stateline on Hwy. 54 Otero County, New Mexico	N/A	915-842-9911 800-762-0241

11. Waste Shipping Name and Description	12. Containers No.	12. Containers Type	13. Total Quantity	14. Unit Wt/Vol
a. Petroleum Impacted Soil Scale Ticket 20033	1	Dump	41910 ~~dump~~	Net
b.				
c.				
d.				

D. Additional Descriptions for Materials Listed Above

Non-Hazardous / Gasoline and Diesel Impacted

E. Handling Codes for Wastes Listed Above

15. Special Handling Instructions and Additional Information

20.96 tons

Placement in Rhino Cell # 6L

TRANSPORTER

16. **GENERATOR'S CERTIFICATION:** I certify the materials described above on this manifest are not subject to federal regulations for reporting proper disposal of Hazardous Waste.

Printed/Typed Name	Signature	Month	Day	Year
David Scruggs		06	10	03

17. Transporter 1 Acknowledgement of Receipt of Materials

Printed/Typed Name	Signature	Month	Day	Year
Isaac Garcia	Isaac Garcia	06	10	03

18. Transporter 2 Acknowledgement of Receipt of Materials

Printed/Typed Name	Signature	Month	Day	Year

FACILITY

19. Discrepancy Indication Space

Line 5 Address: P.O. Box 693, La Luz, NM 88337

20. Facility Owner or Operator: Certification of receipt of waste materials covered by this manifest except as noted in Item 19.

Printed/Typed Name	Signature	Month	Day	Year
Jerry Rivera		06	10	03

Printed on Recycled Paper

ORIGINAL – RETURN TO GENERATOR

12-BLS-C5 Rev. 12/98

TIME 1440

TRK #216

NON-HAZARDOUS WASTE MANIFEST

1. Generator's US EPA ID No.	Manifest Doc. No.	2. Page 1 of
N/A	D-227	1

GENERATOR

3. Generator's Name and Mailing Address

HAFB
49th CES/CEV
HWY. 70, HAFB, NM 88330

FT-31
Sabre Road

4. Generator's Phone ( ) 505 572-3931

5. Transporter 1 Company Name	6. US EPA ID Number	A. Transporter's Phone
DnJ Trucking	N/A	505-430-2455
7. Transporter 2 Company Name	8. US EPA ID Number	B. Transporter's Phone

9. Designated Facility Name and Site Address	10. US EPA ID Number	C. Facility's Phone
Rhino's DP-1051 1.7 mls. N. of NM/TX Stateline on Hwy. 54 Otero County, New Mexico	N/A	915-842-9911 800-762-0241

11. Waste Shipping Name and Description	12. Containers No.	12. Containers Type	13. Total Quantity	14. Unit Wt/Vol
a. Petroleum Impacted Soil Scale Ticket 20065	1	dump	40620	
b.				
c.				
d.				

D. Additional Descriptions for Materials Listed Above	E. Handling Codes for Wastes Listed Above
Non-Hazardous / Gasoline and Diesel Impacted	

15. Special Handling Instructions and Additional Information

20.31 tons

Placement in Rhino Cell # 6L

16. **GENERATOR'S CERTIFICATION:** I certify the materials described above on this manifest are not subject to federal regulations for reporting proper disposal of Hazardous Waste.

Printed/Typed Name	Signature	Month	Day	Year
David Scruggs		06	10	03

TRANSPORTER

17. Transporter 1 Acknowledgement of Receipt of Materials

Printed/Typed Name	Signature	Month	Day	Year
Roberto Trevizo	Roberto Trevizo	6	10	03

18. Transporter 2 Acknowledgement of Receipt of Materials

Printed/Typed Name	Signature	Month	Day	Year

FACILITY

19. Discrepancy Indication Space

Line 5 Address: P.O. Box 693, La Luz, NM 88337

20. Facility Owner or Operator: Certification of receipt of waste materials covered by this manifest except as noted in Item 19.

Printed/Typed Name	Signature	Month	Day	Year
Henry Rivera		06	10	03

Printed by J. Keller, Inc. 800-327-4538
Neenah, WI 54957-0368

ORIGINAL – RETURN TO GENERATOR

TIME 1540

TRK # 415

NON-HAZARDOUS WASTE MANIFEST

1. Generator's US EPA ID No. N/A

Manifest Doc. No. JLG-266

2. Page 1 of 1

GENERATOR

3. Generator's Name and Mailing Address

HAFB
49th CES/CEV
HWY. 70, HAFB, NM 88330

FT-31
Sabre Road

4. Generator's Phone (505) 572-3931

5. Transporter 1 Company Name: JLG Trucking

6. US EPA ID Number: N/A

A. Transporter's Phone: 915-821-0671

7. Transporter 2 Company Name

8. US EPA ID Number

B. Transporter's Phone

9. Designated Facility Name and Site Address

Rhino's DP-1051
1.7 mls. N. of NM/TX Stateline on Hwy. 54
Otero County, New Mexico

10. US EPA ID Number: N/A

C. Facility's Phone
915-842-9911
800-762-0241

11. Waste Shipping Name and Description	12. Containers No.	Type	13. Total Quantity	14. Unit Wt/Vol
a. Petroleum Impacted Soil Scale Ticket 20059	1	dump	43180	net
b.				
c.				
d.				

D. Additional Descriptions for Materials Listed Above

Non-Hazardous / Gasoline and Diesel Impacted

E. Handling Codes for Wastes Listed Above

15. Special Handling Instructions and Additional Information

21.59 tons

Placement in Rhino Cell # 8 L

16. **GENERATOR'S CERTIFICATION:** I certify the materials described above on this manifest are not subject to federal regulations for reporting proper disposal of Hazardous Waste.

Printed/Typed Name: David Scruggs — Signature — Month 06 Day 10 Year 03

TRANSPORTER

17. Transporter 1 Acknowledgement of Receipt of Materials

Printed/Typed Name: JERRY NICHOLS — Signature — Month 6 Day 10 Year 03

18. Transporter 2 Acknowledgement of Receipt of Materials

Printed/Typed Name — Signature — Month . Day . Year .

FACILITY

19. Discrepancy Indication Space

Line 5 Address: 5540 Norwood Crt., El Paso, Texas 79924

20. Facility Owner or Operator: Certification of receipt of waste materials covered by this manifest except as noted in Item 19.

Printed/Typed Name: Jeremy Rivera — Signature — Month 6 Day 10 Year 03

ORIGINAL – RETURN TO GENERATOR

12-DLS-C5 Rev. 12/98

Time 1545

TRK#693

NON-HAZARDOUS WASTE MANIFEST

1. Generator's US EPA ID No. N/A

Manifest Doc. No. JLG-267

2. Page 1 of 1

3. Generator's Name and Mailing Address

HAFB
49th CES/CEV
HWY. 70, HAFB, NM 88330

FT-31
Sabre Road

4. Generator's Phone (505) 572-3931

5. Transporter 1 Company Name JLG Trucking

6. US EPA ID Number N/A

A. Transporter's Phone 915-821-0671

7. Transporter 2 Company Name

8. US EPA ID Number

B. Transporter's Phone

9. Designated Facility Name and Site Address
Rhino's DP-1051
1.7 mls. N. of NM/TX Stateline on Hwy. 54
Otero County, New Mexico

10. US EPA ID Number N/A

C. Facility's Phone 915-842-9911 800-762-0241

GENERATOR

11. Waste Shipping Name and Description	12. Containers No.	12. Containers Type	13. Total Quantity	14. Unit Wt/Vol
a. Petroleum Impacted Soil Scale Ticket 20058	1	dump	35110	net
b.				
c.				
d.				

D. Additional Descriptions for Materials Listed Above

Non-Hazardous / Gasoline and Diesel Impacted

E. Handling Codes for Wastes Listed Above

15. Special Handling Instructions and Additional Information

Placement in Rhino Cell # ~~0~~ L

17.56 tons

16. **GENERATOR'S CERTIFICATION:** I certify the materials described above on this manifest are not subject to federal regulations for reporting proper disposal of Hazardous Waste.

Printed/Typed Name: David Scruggs
Signature: [signature]
Month 06 Day 10 Year 03

TRANSPORTER

17. Transporter 1 Acknowledgement of Receipt of Materials

Printed/Typed Name: Alfonso Bojorquez
Signature: Alfonso Bojorquez
Month 06 Day 10 Year 03

18. Transporter 2 Acknowledgement of Receipt of Materials

Printed/Typed Name
Signature
Month Day Year

FACILITY

19. Discrepancy Indication Space

Line 5 Address: 5540 Norwood Crt., El Paso, Texas 79924

20. Facility Owner or Operator: Certification of receipt of waste materials covered by this manifest except as noted in Item 19.

Printed/Typed Name: Jerry Rivero
Signature: [signature]
Month 6 Day 10 Year 03

ORIGINAL – RETURN TO GENERATOR

12-BLS-C5 Rev. 12/98

TIME 0655

TRK #15

NON-HAZARDOUS WASTE MANIFEST

1. Generator's US EPA ID No.: N/A
Manifest Doc. No.: G-007
2. Page 1 of 1

GENERATOR

3. Generator's Name and Mailing Address
HAFB
49th CES/CEV
HWY. 70, HAFB, NM 88330

4. Generator's Phone (505) 572-3931

FT-31
Sabre Road

5. Transporter 1 Company Name: Gomez & Gomez Trucking
6. US EPA ID Number: N/A
A. Transporter's Phone: 505-236-6407

7. Transporter 2 Company Name
8. US EPA ID Number
B. Transporter's Phone

9. Designated Facility Name and Site Address
Rhino's DP-1051
1.7 mls. N. of NM/TX Stateline on Hwy. 54
Otero County, New Mexico
10. US EPA ID Number: N/A
C. Facility's Phone: 915-842-9911
800-762-0241

11. Waste Shipping Name and Description	12. Containers No.	Type	13. Total Quantity	14. Unit Wt/Vol
a. Hydrocarbon Impacted Soil Scale Ticket 20089	1	dump	48920	net
b.				
c.				
d.				

D. Additional Descriptions for Materials Listed Above
Non-Hazardous / Gasoline and Diesel Impacted

E. Handling Codes for Wastes Listed Above

15. Special Handling Instructions and Additional Information
Placement in Rhino Cell # L
24.46 tons

16. **GENERATOR'S CERTIFICATION:** I certify the materials described above on this manifest are not subject to federal regulations for reporting proper disposal of Hazardous Waste.
Printed/Typed Name: Daniel K. Holmquist
Signature:
Month 06 Day 11 Year 03

TRANSPORTER

17. Transporter 1 Acknowledgement of Receipt of Materials
Printed/Typed Name: Marco Mendoza
Signature:
Month 6 Day 11 Year 03

18. Transporter 2 Acknowledgement of Receipt of Materials
Printed/Typed Name
Signature
Month Day Year

FACILITY

19. Discrepancy Indication Space
Line 5 Address: 6028 Grandi Rd., Carlsbad, NM 88220

20. Facility Owner or Operator: Certification of receipt of waste materials covered by this manifest except as noted in Item 19.
Printed/Typed Name: MARTIN ALCALA
Signature:
Month 6 Day 11 Year 03

Printed by J. J. KELLER & ASSOCIATES, INC.
Neenah, WI 54957-0368

ORIGINAL – RETURN TO GENERATOR

Time 0700

TRK #J-3

NON-HAZARDOUS WASTE MANIFEST

1. Generator's US EPA ID No.: N/A
Manifest Doc. No.: G-008
2. Page 1 of 1

GENERATOR

3. Generator's Name and Mailing Address
HAFB
49th CES/CEV
HWY. 70, HAFB, NM 88330

4. Generator's Phone (505) 572-3931

FT-31
Sabre Road

5. Transporter 1 Company Name: Gomez & Gomez Trucking
6. US EPA ID Number: N/A
A. Transporter's Phone: 505-236-6407

7. Transporter 2 Company Name:
8. US EPA ID Number:
B. Transporter's Phone:

9. Designated Facility Name and Site Address
Rhino's DP-1051
1.7 mls. N. of NM/TX Stateline on Hwy. 54
Otero County, New Mexico
10. US EPA ID Number: N/A
C. Facility's Phone
915-842-9911
800-762-0241

11. Waste Shipping Name and Description	12. Containers No.	Type	13. Total Quantity	14. Unit Wt/Vol
a. Hydrocarbon Impacted Soil Scale Ticket 20075	1	dump	36560	net
b.				
c.				
d.				

D. Additional Descriptions for Materials Listed Above
Non-Hazardous / Gasoline and Diesel Impacted

E. Handling Codes for Wastes Listed Above

15. Special Handling Instructions and Additional Information
Placement in Rhino Cell # L

18.28 tons

16. **GENERATOR'S CERTIFICATION:** I certify the materials described above on this manifest are not subject to federal regulations for reporting proper disposal of Hazardous Waste.
Printed/Typed Name: Daniel K. Holmquist
Signature:
Month 06 Day 11 Year 03

TRANSPORTER

17. Transporter 1 Acknowledgement of Receipt of Materials
Printed/Typed Name: Joe Markel
Signature: Joe Markel
Month 6 Day 11 Year 03

18. Transporter 2 Acknowledgement of Receipt of Materials
Printed/Typed Name:
Signature:
Month Day Year

FACILITY

19. Discrepancy Indication Space
Line 5 Address: 6028 Grandi Rd., Carlsbad, NM 88220

20. Facility Owner or Operator: Certification of receipt of waste materials covered by this manifest except as noted in Item 19.
Printed/Typed Name: MARTIN ALCALA
Signature:
Month 6 Day 11 Year 03

Printed by J. J. Keller & Associates, Inc.
Neenah, WI 54957-0368

ORIGINAL – RETURN TO GENERATOR

Time 0705

TRK #11

NON-HAZARDOUS WASTE MANIFEST

1. Generator's US EPA ID No.: N/A
Manifest Doc. No.: G-009
2. Page 1 of 1

3. Generator's Name and Mailing Address
HAFB
49th CES/CEV
HWY. 70, HAFB, NM 88330

4. Generator's Phone (505) 572-3931

FT-31
Sabre Road

5. Transporter 1 Company Name: Gomez & Gomez Trucking
6. US EPA ID Number: N/A
A. Transporter's Phone: 505-236-6407

7. Transporter 2 Company Name:
8. US EPA ID Number:
B. Transporter's Phone:

9. Designated Facility Name and Site Address
Rhino's DP-1051
1.7 mls. N. of NM/TX Stateline on Hwy. 54
Otero County, New Mexico
10. US EPA ID Number: N/A
C. Facility's Phone
915-842-9911
800-762-0241

11. Waste Shipping Name and Description	12. Containers No.	Type	13. Total Quantity	14. Unit Wt/Vol
a. Hydrocarbon Impacted Soil Scale Ticket 20105	1	dump	46990	net
b.				
c.				
d.				

D. Additional Descriptions for Materials Listed Above
Non-Hazardous / Gasoline and Diesel Impacted

E. Handling Codes for Wastes Listed Above

15. Special Handling Instructions and Additional Information
23.50 Tons
Placement in Rhino Cell # L

16. **GENERATOR'S CERTIFICATION:** I certify the materials described above on this manifest are not subject to federal regulations for reporting proper disposal of Hazardous Waste.
Printed/Typed Name: Daniel K. Holmquist
Signature:
Month 06 Day 11 Year 03

17. Transporter 1 Acknowledgement of Receipt of Materials
Printed/Typed Name: Nacho Benavides
Signature:
Month 06 Day 11 Year 03

18. Transporter 2 Acknowledgement of Receipt of Materials
Printed/Typed Name:
Signature:
Month Day Year

19. Discrepancy Indication Space
Line 5 Address: 6028 Grandi Rd., Carlsbad, NM 88220

20. Facility Owner or Operator: Certification of receipt of waste materials covered by this manifest except as noted in Item 19.
Printed/Typed Name: Jerry Rhues
Signature:
Month 6 Day 11 Year 03

GENERATOR — TRANSPORTER — FACILITY

Printed by J. J. KELLER & ASSOCIATES, INC.
Neenah, WI 54957-0368

ORIGINAL – RETURN TO GENERATOR

Time 0710

TRK # 04

NON-HAZARDOUS WASTE MANIFEST

1. Generator's US EPA ID No.: N/A
Manifest Doc. No.: G-010
2. Page 1 of 1

GENERATOR

3. Generator's Name and Mailing Address
HAFB
49th CES/CEV
HWY. 70, HAFB, NM 88330

FT-31
Sabre Road

4. Generator's Phone (505) 572-3931

5. Transporter 1 Company Name: Gomez & Gomez Trucking
6. US EPA ID Number: N/A
A. Transporter's Phone: 505-236-6407

7. Transporter 2 Company Name:
8. US EPA ID Number:
B. Transporter's Phone:

9. Designated Facility Name and Site Address
Rhino's DP-1051
1.7 mls. N. of NM/TX Stateline on Hwy. 54
Otero County, New Mexico
10. US EPA ID Number: N/A
C. Facility's Phone
915-842-9911
800-762-0241

11. Waste Shipping Name and Description	12. Containers No.	Type	13. Total Quantity	14. Unit Wt/Vol
a. Hydrocarbon Impacted Soil Scale Ticket 20062	1	dump	41,370	net
b.				
c.				
d.				

D. Additional Descriptions for Materials Listed Above
Non-Hazardous / Gasoline and Diesel Impacted

E. Handling Codes for Wastes Listed Above

15. Special Handling Instructions and Additional Information
Placement in Rhino Cell # L

20.69 tons

16. **GENERATOR'S CERTIFICATION:** I certify the materials described above on this manifest are not subject to federal regulations for reporting proper disposal of Hazardous Waste.
Printed/Typed Name: Daniel K. Holmquist
Signature: Daniel K. Holmquist
Month 06 Day 11 Year 03

TRANSPORTER

17. Transporter 1 Acknowledgement of Receipt of Materials
Printed/Typed Name: Alfonso Gomez
Signature: Alfonso Gomez
Month 6 Day 11 Year 03

18. Transporter 2 Acknowledgement of Receipt of Materials
Printed/Typed Name:
Signature:
Month Day Year

FACILITY

19. Discrepancy Indication Space
Line 5 Address: 6028 Grandi Rd., Carlsbad, NM 88220

20. Facility Owner or Operator: Certification of receipt of waste materials covered by this manifest except as noted in Item 19.
Printed/Typed Name: Jeremy Ramos
Signature:
Month 6 Day 11 Year 03

Printed by J. J. KELLER & ASSOCIATES, INC.
Neenah, WI 54957-0368

ORIGINAL – RETURN TO GENERATOR

Time 0710

TRK #35

NON-HAZARDOUS WASTE MANIFEST

1. Generator's US EPA ID No.	Manifest Doc. No.	2. Page 1 of 1
N/A	G-012	

GENERATOR

3. Generator's Name and Mailing Address

HAFB
49th CES/CEV
HWY. 70, HAFB, NM 88330

FT-31
Sabre Road

4. Generator's Phone (505) 572-3931

5. Transporter 1 Company Name	6. US EPA ID Number	A. Transporter's Phone
Gomez & Gomez Trucking	N/A	505-236-6407
7. Transporter 2 Company Name	8. US EPA ID Number	B. Transporter's Phone
9. Designated Facility Name and Site Address Rhino's DP-1051 1.7 mls. N. of NM/TX Stateline on Hwy. 54 Otero County, New Mexico	10. US EPA ID Number N/A	C. Facility's Phone 915-842-9911 800-762-0241

11. Waste Shipping Name and Description	12. Containers No.	Type	13. Total Quantity	14. Unit Wt/Vol
a. Hydrocarbon Impacted Soil Scale Ticket 20055	1	dump	33,300	net
b.				
c.				
d.				

D. Additional Descriptions for Materials Listed Above

Non-Hazardous / Gasoline and Diesel Impacted

E. Handling Codes for Wastes Listed Above

15. Special Handling Instructions and Additional Information

Placement in Rhino Cell # L

16.65 tons

16. **GENERATOR'S CERTIFICATION:** I certify the materials described above on this manifest are not subject to federal regulations for reporting proper disposal of Hazardous Waste.

Printed/Typed Name	Signature	Month	Day	Year
Daniel K. Holmquist		04	11	03

TRANSPORTER

17. Transporter 1 Acknowledgement of Receipt of Materials

Printed/Typed Name	Signature	Month	Day	Year
Henry Gomez	Henry Gomez	6	11	03

18. Transporter 2 Acknowledgement of Receipt of Materials

Printed/Typed Name	Signature	Month	Day	Year

FACILITY

19. Discrepancy Indication Space

Line 5 Address: 6028 Grandi Rd., Carlsbad, NM 88220

20. Facility Owner or Operator: Certification of receipt of waste materials covered by this manifest except as noted in Item 19.

Printed/Typed Name	Signature	Month	Day	Year
Jerry Rivera		6	11	03

Printed by J. J. KELLER & ASSOCIATES, INC.
Neenah, WI 54957-0368

ORIGINAL – RETURN TO GENERATOR

Time 0710 TRK # 14

NON-HAZARDOUS WASTE MANIFEST

1. Generator's US EPA ID No.: N/A | Manifest Doc. No.: G-011 | 2. Page 1 of 1

GENERATOR

3. Generator's Name and Mailing Address:
HAFB
49th CES/CEV
HWY. 70, HAFB, NM 88330

FT-31
Sabre Road

4. Generator's Phone (505) 572-3931

5. Transporter 1 Company Name: Gomez & Gomez Trucking
6. US EPA ID Number: N/A
A. Transporter's Phone: 505-236-6407

7. Transporter 2 Company Name:
8. US EPA ID Number:
B. Transporter's Phone:

9. Designated Facility Name and Site Address:
Rhino's DP-1051
1.7 mls. N. of NM/TX Stateline on Hwy. 54
Otero County, New Mexico
10. US EPA ID Number: N/A
C. Facility's Phone: 915-842-9911 / 800-762-0241

11. Waste Shipping Name and Description	12. Containers No.	Type	13. Total Quantity	14. Unit Wt/Vol
a. Hydrocarbon Impacted Soil Scale Ticket 20091	1	dump	39.700	net
b.				
c.				
d.				

D. Additional Descriptions for Materials Listed Above:
Non-Hazardous / Gasoline and Diesel Impacted

E. Handling Codes for Wastes Listed Above:

15. Special Handling Instructions and Additional Information:
Placement in Rhino Cell # L
19.85 tons

16. **GENERATOR'S CERTIFICATION:** I certify the materials described above on this manifest are not subject to federal regulations for reporting proper disposal of Hazardous Waste.
Printed/Typed Name: Daniel K. Holmquist | Signature: [signature] | Month 06 Day 11 Year 03

TRANSPORTER

17. Transporter 1 Acknowledgement of Receipt of Materials
Printed/Typed Name: Andres GARCIA | Signature: Andres Garcia | Month 6 Day 11 Year 03

18. Transporter 2 Acknowledgement of Receipt of Materials
Printed/Typed Name: | Signature: | Month Day Year

FACILITY

19. Discrepancy Indication Space:
Line 5 Address: 6028 Grandi Rd., Carlsbad, NM 88220

20. Facility Owner or Operator: Certification of receipt of waste materials covered by this manifest except as noted in Item 19.
Printed/Typed Name: MARTIN ALCARA | Signature: M. Alcara | Month 6 Day 11 Year 03

Printed by J. J. KELLER & ASSOCIATES, INC.
Neenah, WI 54957-0368

ORIGINAL – RETURN TO GENERATOR

TIM 0715 946

TRK #215

NON-HAZARDOUS WASTE MANIFEST

1. Generator's US EPA ID No.: N/A
Manifest Doc. No.:
2. Page 1 of D-229: 1

GENERATOR

3. Generator's Name and Mailing Address:
HAFB
49th CES/CEV
HWY. 70, HAFB, NM 88330

FT-31
Sabre Road

4. Generator's Phone ( ): 505 572-3931

5. Transporter 1 Company Name: DnJ Trucking
6. US EPA ID Number: N/A
A. Transporter's Phone: 505-430-2455

7. Transporter 2 Company Name:
8. US EPA ID Number:
B. Transporter's Phone:

9. Designated Facility Name and Site Address:
Rhino's DP-1051
1.7 mls. N. of NM/TX Stateline on Hwy. 54
Otero County, New Mexico
10. US EPA ID Number: N/A
C. Facility's Phone:
915-842-9911
800-762-0241

11. Waste Shipping Name and Description	12. Containers No.	12. Containers Type	13. Total Quantity	14. Unit Wt/Vol
a. Petroleum Impacted Soil Scale Ticket 20067		1	39840 1 dump	
b.				
c.				
d.				

D. Additional Descriptions for Materials Listed Above:
Non-Hazardous / Gasoline and Diesel Impacted

E. Handling Codes for Wastes Listed Above:

15. Special Handling Instructions and Additional Information:
Placement in Rhino Cell # 8 V
21.42 tons

16. **GENERATOR'S CERTIFICATION:** I certify the materials described above on this manifest are not subject to federal regulations for reporting proper disposal of Hazardous Waste.

Printed/Typed Name	Signature	Month	Day	Year
David Scruggs		06	11	03

TRANSPORTER

17. Transporter 1 Acknowledgement of Receipt of Materials

Printed/Typed Name	Signature	Month	Day	Year
Isaac Garcia		6	11	03

18. Transporter 2 Acknowledgement of Receipt of Materials

Printed/Typed Name	Signature	Month	Day	Year

FACILITY

19. Discrepancy Indication Space:
Line 5 Address: P.O. Box 693, La Luz, NM 88337

20. Facility Owner or Operator: Certification of receipt of waste materials covered by this manifest except as noted in Item 19.

Printed/Typed Name	Signature	Month	Day	Year
Jerry Romero		6	11	03

Printed by J. J. KELLER & ASSOCIATES, INC.
Neenah, WI 54957-0368

ORIGINAL – RETURN TO GENERATOR

Time 0715

TRK #210

[redacted]

NON-HAZARDOUS WASTE MANIFEST	1. Generator's US EPA ID No.	Manifest Doc. No.	2. Page 1 of 1
	N/A	D-230	

GENERATOR

3. Generator's Name and Mailing Address

HAFB
49th CES/CEV
HWY. 70, HAFB, NM 88330

FT-31
Sabre Road

4. Generator's Phone (505) 572-3931

5. Transporter 1 Company Name	6. US EPA ID Number	A. Transporter's Phone
DnJ Trucking	N/A	505-430-2455
7. Transporter 2 Company Name	8. US EPA ID Number	B. Transporter's Phone

9. Designated Facility Name and Site Address	10. US EPA ID Number	C. Facility's Phone
Rhino's DP-1051 1.7 mls. N. of NM/TX Stateline on Hwy. 54 Otero County, New Mexico	N/A	915-842-9911 800-762-0241

11. Waste Shipping Name and Description	12. Containers No.	12. Containers Type	13. Total Quantity	14. Unit Wt/Vol
a. Petroleum Impacted Soil Scale Ticket 200666	1	dump	32300	net
b.				
c.				
d.				

D. Additional Descriptions for Materials Listed Above	E. Handling Codes for Wastes Listed Above
Non-Hazardous / Gasoline and Diesel Impacted	

15. Special Handling Instructions and Additional Information

Placement in Rhino Cell # GL

16.15 tons

16. **GENERATOR'S CERTIFICATION:** I certify the materials described above on this manifest are not subject to federal regulations for reporting proper disposal of Hazardous Waste.

Printed/Typed Name	Signature	Month	Day	Year
David Scruggs		06	11	03

TRANSPORTER

17. Transporter 1 Acknowledgement of Receipt of Materials

Printed/Typed Name	Signature	Month	Day	Year
CE Woods	CE Woods	6	11	03

18. Transporter 2 Acknowledgement of Receipt of Materials

Printed/Typed Name	Signature	Month	Day	Year

FACILITY

19. Discrepancy Indication Space

Line 5 Address: P.O. Box 693, La Luz, NM 88337

20. Facility Owner or Operator: Certification of receipt of waste materials covered by this manifest except as noted in Item 19.

Printed/Typed Name	Signature	Month	Day	Year
Jenny Rios		6	11	03

Printed by J. J. KELLER & ASSOCIATES, INC.
Neenah, WI 54957-0368

ORIGINAL – RETURN TO GENERATOR

TIMY 0715

TRK # 216

NON-HAZARDOUS WASTE MANIFEST

1. Generator's US EPA ID No.	Manifest Doc. No.	2. Page 1 of
N/A	D-228	1

GENERATOR

3. Generator's Name and Mailing Address

HAFB
49th CES/CEV
HWY 70, HAFB, NM 88330

FT-31
Sabre Road

4. Generator's Phone ( ) 505 572-3931

5. Transporter 1 Company Name: DnJ Trucking — 6. US EPA ID Number: N/A — A. Transporter's Phone: 505-430-2455

7. Transporter 2 Company Name — 8. US EPA ID Number — B. Transporter's Phone

9. Designated Facility Name and Site Address: Rhino's DP-1051, 1.7 mls. N. of NM/TX Stateline on Hwy. 54, Otero County, New Mexico — 10. US EPA ID Number: N/A — C. Facility's Phone: 915-842-9911, 800-762-0241

11. Waste Shipping Name and Description	12. Containers No.	12. Containers Type	13. Total Quantity	14. Unit Wt/Vol
a. Petroleum Impacted Soil Scale Ticket 20064			40 750 1 dump	
b.				
c.				
d.				

D. Additional Descriptions for Materials Listed Above: Non-Hazardous / Gasoline and Diesel Impacted

E. Handling Codes for Wastes Listed Above

15. Special Handling Instructions and Additional Information

Placement in Rhino Cell # 8 L

20.38 tons

16. **GENERATOR'S CERTIFICATION:** I certify the materials described above on this manifest are not subject to federal regulations for reporting proper disposal of Hazardous Waste.

Printed/Typed Name	Signature	Month	Day	Year
David Scruggs		06	11	03

TRANSPORTER

17. Transporter 1 Acknowledgement of Receipt of Materials

Printed/Typed Name	Signature	Month	Day	Year
Roberto Trevizo	Roberto Trevizo	6	11	03

18. Transporter 2 Acknowledgement of Receipt of Materials

Printed/Typed Name	Signature	Month	Day	Year

FACILITY

19. Discrepancy Indication Space: Line 5 Address: P.O. Box 693, La Luz, NM 88337

20. Facility Owner or Operator: Certification of receipt of waste materials covered by this manifest except as noted in Item 19.

Printed/Typed Name	Signature	Month	Day	Year
Henry Rivera		6	11	03

Printed by J.J. KELLER & ASSOCIATES, INC.
Neenah, WI 54957-0368

ORIGINAL – RETURN TO GENERATOR

12-BLS-05 Rev. 12/98

Time 0715

TRK # 751

NON-HAZARDOUS WASTE MANIFEST

1. Generator's US EPA ID No.	Manifest Doc. No.	2. Page 1 of 1
N/A	JLG-268	

GENERATOR

3. Generator's Name and Mailing Address

HAFB
49th CES/CEV
HWY. 70, HAFB, NM 88330

FT-31
Sabre Road

4. Generator's Phone (505) 572-3931

5. Transporter 1 Company Name	6. US EPA ID Number	A. Transporter's Phone
JLG Trucking	N/A	915-821-0671
7. Transporter 2 Company Name	8. US EPA ID Number	B. Transporter's Phone

9. Designated Facility Name and Site Address	10. US EPA ID Number	C. Facility's Phone
Rhino's DP-1051 1.7 mls. N. of NM/TX Stateline on Hwy. 54 Otero County, New Mexico	N/A	915-842-9911 800-762-0241

11. Waste Shipping Name and Description	12. Containers No.	12. Containers Type	13. Total Quantity	14. Unit Wt/Vol
a. Petroleum Impacted Soil Scale Ticket 20063	1	dump	34120	ne
b.				
c.				
d.				

D. Additional Descriptions for Materials Listed Above	E. Handling Codes for Wastes Listed Above
Non-Hazardous / Gasoline and Diesel Impacted	

15. Special Handling Instructions and Additional Information

Placement in Rhino Cell #6L

17.06 tons

16. **GENERATOR'S CERTIFICATION:** I certify the materials described above on this manifest are not subject to federal regulations for reporting proper disposal of Hazardous Waste.

Printed/Typed Name	Signature	Month	Day	Year
David Scruggs		06	11	03

TRANSPORTER

17. Transporter 1 Acknowledgement of Receipt of Materials

Printed/Typed Name	Signature	Month	Day	Year
HECTOR M	HECTOR M	06	11	03

18. Transporter 2 Acknowledgement of Receipt of Materials

Printed/Typed Name	Signature	Month	Day	Year

FACILITY

19. Discrepancy Indication Space

Line 5 Address: 5540 Norwood Crt., El Paso, Texas 79924

20. Facility Owner or Operator: Certification of receipt of waste materials covered by this manifest except as noted in Item 19.

Printed/Typed Name	Signature	Month	Day	Year
MARTIN ALCALA	M. Alcala	06	11	03

Printed by J. J. Ke... Neenah, WI 549...

ORIGINAL – RETURN TO GENERATOR

Time 0720

TRK # 693

NON-HAZARDOUS WASTE MANIFEST

1. Generator's US EPA ID No.: N/A
Manifest Doc. No.: JLG-269
2. Page 1 of 1

GENERATOR

3. Generator's Name and Mailing Address
HAFB
49th CES/CEV
HWY. 70, HAFB, NM 88330
FT-31
Sabre Road

4. Generator's Phone (505) 572-3931

5. Transporter 1 Company Name: JLG Trucking
6. US EPA ID Number: N/A
A. Transporter's Phone: 915-821-0671

7. Transporter 2 Company Name:
8. US EPA ID Number:
B. Transporter's Phone:

9. Designated Facility Name and Site Address
Rhino's DP-1051
1.7 mls. N. of NM/TX Stateline on Hwy. 54
Otero County, New Mexico
10. US EPA ID Number: N/A
C. Facility's Phone
915-842-9911
800-762-0241

11. Waste Shipping Name and Description	12. Containers No.	12. Containers Type	13. Total Quantity	14. Unit Wt/Vol
a. Petroleum Impacted Soil Scale Ticket 20070	1	dump	38380	ne
b.				
c.				
d.				

D. Additional Descriptions for Materials Listed Above
Non-Hazardous / Gasoline and Diesel Impacted

E. Handling Codes for Wastes Listed Above

15. Special Handling Instructions and Additional Information
Placement in Rhino Cell # 8 L
19.19 tons

16. **GENERATOR'S CERTIFICATION:** I certify the materials described above on this manifest are not subject to federal regulations for reporting proper disposal of Hazardous Waste.
Printed/Typed Name: David Scruggs
Signature:
Month 06 Day 11 Year 03

TRANSPORTER

17. Transporter 1 Acknowledgement of Receipt of Materials
Printed/Typed Name: Alfonso Bojorquez
Signature: Alfonso Bojorquez
Month 06 Day 11 Year 03

18. Transporter 2 Acknowledgement of Receipt of Materials
Printed/Typed Name:
Signature:
Month Day Year

FACILITY

19. Discrepancy Indication Space
Line 5 Address: 5540 Norwood Crt., El Paso, Texas 79924

20. Facility Owner or Operator: Certification of receipt of waste materials covered by this manifest except as noted in Item 19.
Printed/Typed Name: Henry
Signature:
Month 06 Day 11 Year 03

Printed by Neenah, WI 54956

ORIGINAL – RETURN TO GENERATOR

NCS-12-BLS-C5 Rev. 12/98

TIME 0725

TRK# 8

NON-HAZARDOUS WASTE MANIFEST

1. Generator's US EPA ID No.: N/A
Manifest Doc. No.: JLG-271
2. Page 1 of 1

GENERATOR

3. Generator's Name and Mailing Address
HAFB
49th CES/CEV
HWY. 70, HAFB, NM 88330
FT-31
Sabre Road

4. Generator's Phone (505) 572-3931

5. Transporter 1 Company Name: JLG Trucking
6. US EPA ID Number: N/A
A. Transporter's Phone: 915-821-0671

7. Transporter 2 Company Name:
8. US EPA ID Number:
B. Transporter's Phone:

9. Designated Facility Name and Site Address
Rhino's DP-1051
1.7 mls. N. of NM/TX Stateline on Hwy. 54
Otero County, New Mexico
10. US EPA ID Number: N/A
C. Facility's Phone
915-842-9911
800-762-0241

11. Waste Shipping Name and Description	12. Containers No.	Type	13. Total Quantity	14. Unit Wt/Vol
a. Petroleum Impacted Soil Scale Ticket 20103	1	dump	36090	net
b.				
c.				
d.				

D. Additional Descriptions for Materials Listed Above
Non-Hazardous / Gasoline and Diesel Impacted

E. Handling Codes for Wastes Listed Above

15. Special Handling Instructions and Additional Information
Placement in Rhino Cell #~~6~~ L
18.05 tons

16. **GENERATOR'S CERTIFICATION:** I certify the materials described above on this manifest are not subject to federal regulations for reporting proper disposal of Hazardous Waste.
Printed/Typed Name: David Scruggs
Signature:
Month 06 Day 11 Year 03

TRANSPORTER

17. Transporter 1 Acknowledgement of Receipt of Materials
Printed/Typed Name: Manuel E Bejarano
Signature: Manuel E Bejarano
Month 06 Day 11 Year 03

18. Transporter 2 Acknowledgement of Receipt of Materials
Printed/Typed Name:
Signature:
Month Day Year

FACILITY

19. Discrepancy Indication Space
Line 5 Address: 5540 Norwood Crt., El Paso, Texas 79924

20. Facility Owner or Operator: Certification of receipt of waste materials covered by this manifest except as noted in Item 19.
Printed/Typed Name: Jerry Rivas
Signature:
Month 6 Day 11 Year 03

Printed by J. J. KELLER & ASSOCIATES, INC.
Neenah, WI 54957-0368

ORIGINAL – RETURN TO GENERATOR

Time 0725

TRK 414

NON-HAZARDOUS WASTE MANIFEST

1. Generator's US EPA ID No.: N/A
Manifest Doc. No.: JLG-270
2. Page 1 of 1

GENERATOR

3. Generator's Name and Mailing Address
HAFB
49th CES/CEV
HWY. 70, HAFB, NM 88330
FT-31
Sabre Road

4. Generator's Phone (505) 572-3931

5. Transporter 1 Company Name: JLG Trucking
6. US EPA ID Number: N/A
A. Transporter's Phone: 915-821-0671

7. Transporter 2 Company Name:
8. US EPA ID Number:
B. Transporter's Phone:

9. Designated Facility Name and Site Address
Rhino's DP-1051
1.7 mls. N. of NM/TX Stateline on Hwy. 54
Otero County, New Mexico
10. US EPA ID Number: N/A
C. Facility's Phone
915-842-9911
800-762-0241

	11. Waste Shipping Name and Description	12. Containers No.	Type	13. Total Quantity	14. Unit Wt/Vol
a.	Petroleum Impacted Soil Scale Ticket 20068	1	dump	35470	net
b.					
c.					
d.					

D. Additional Descriptions for Materials Listed Above
Non-Hazardous / Gasoline and Diesel Impacted

E. Handling Codes for Wastes Listed Above

15. Special Handling Instructions and Additional Information
Placement in Rhino Cell # 8 or 4
17.74 tons

16. **GENERATOR'S CERTIFICATION:** I certify the materials described above on this manifest are not subject to federal regulations for reporting proper disposal of Hazardous Waste.

Printed/Typed Name	Signature	Month	Day	Year
David Scruggs		10	11	03

TRANSPORTER

17. Transporter 1 Acknowledgement of Receipt of Materials

Printed/Typed Name	Signature	Month	Day	Year
JUAN MARTINEZ		10	11	03

18. Transporter 2 Acknowledgement of Receipt of Materials

Printed/Typed Name	Signature	Month	Day	Year

FACILITY

19. Discrepancy Indication Space
Line 5 Address: 5540 Norwood Crt., El Paso, Texas 79924

20. Facility Owner or Operator: Certification of receipt of waste materials covered by this manifest except as noted in Item 19.

Printed/Typed Name	Signature	Month	Day	Year
Jerry Rhino		10	11	03

Printed by J. J. KELLER & ASSOCIATES, INC.
Neenah, WI 54957-0368

ORIGINAL – RETURN TO GENERATOR

TIME 0750

TRK 415

NON-HAZARDOUS WASTE MANIFEST

1. Generator's US EPA ID No.	Manifest Doc. No.	2. Page 1 of 1
N/A	JLG-272	

GENERATOR

3. Generator's Name and Mailing Address

HAFB
49th CES/CEV
HWY. 70, HAFB, NM 88330

FT-31
Sabre Road

4. Generator's Phone (505) 572-3931

5. Transporter 1 Company Name	6. US EPA ID Number	A. Transporter's Phone
JLG Trucking	N/A	915-821-0671
7. Transporter 2 Company Name	8. US EPA ID Number	B. Transporter's Phone

9. Designated Facility Name and Site Address	10. US EPA ID Number	C. Facility's Phone
Rhino's DP-1051 1.7 mls. N. of NM/TX Stateline on Hwy. 54 Otero County, New Mexico	N/A	915-842-9911 800-762-0241

11. Waste Shipping Name and Description	12. Containers No.	Type	13. Total Quantity	14. Unit Wt/Vol
a. Petroleum Impacted Soil Scale Ticket 20071	1	dump	44660	net
b.				
c.				
d.				

D. Additional Descriptions for Materials Listed Above

Non-Hazardous / Gasoline and Diesel Impacted

E. Handling Codes for Wastes Listed Above

15. Special Handling Instructions and Additional Information

Placement in Rhino Cell #~~8~~ L

22.33 tons

16. **GENERATOR'S CERTIFICATION:** I certify the materials described above on this manifest are not subject to federal regulations for reporting proper disposal of Hazardous Waste.

Printed/Typed Name	Signature	Month	Day	Year
David Scruggs		06	11	03

TRANSPORTER

17. Transporter 1 Acknowledgement of Receipt of Materials

Printed/Typed Name	Signature	Month	Day	Year
JERRY NICHOLS		6	11	03

18. Transporter 2 Acknowledgement of Receipt of Materials

Printed/Typed Name	Signature	Month	Day	Year

FACILITY

19. Discrepancy Indication Space

Line 5 Address: 5540 Norwood Crt., El Paso, Texas 79924

20. Facility Owner or Operator: Certification of receipt of waste materials covered by this manifest except as noted in Item 19.

Printed/Typed Name	Signature	Month	Day	Year
Jerry Rivers		6	11	03

Printed by J.J. [illegible]
Neenah, WI 54957-0319

ORIGINAL – RETURN TO GENERATOR

Time 10:35

Ticket 11

NON-HAZARDOUS WASTE MANIFEST

1. Generator's US EPA ID No.: N/A
Manifest Doc. No.: G-013
2. Page 1 of 1

GENERATOR

3. Generator's Name and Mailing Address
HAFB
49th CES/CEV
HWY. 70, HAFB, NM 88330
FT-31
Sabre Road

4. Generator's Phone (505) 572-3931

5. Transporter 1 Company Name: Gomez & Gomez Trucking
6. US EPA ID Number: N/A
A. Transporter's Phone: 505-236-6407

7. Transporter 2 Company Name:
8. US EPA ID Number:
B. Transporter's Phone:

9. Designated Facility Name and Site Address
Rhino's DP-1051
1.7 mls. N. of NM/TX Stateline on Hwy. 54
Otero County, New Mexico
10. US EPA ID Number: N/A
C. Facility's Phone
915-842-9911
800-762-0241

11. Waste Shipping Name and Description	12. Containers No.	Type	13. Total Quantity	14. Unit Wt/Vol
a. Hydrocarbon Impacted Soil Scale Ticket 20087	1.	dump	42410	net
b.				
c.				
d.				

D. Additional Descriptions for Materials Listed Above
Non-Hazardous / Gasoline and Diesel Impacted

E. Handling Codes for Wastes Listed Above

15. Special Handling Instructions and Additional Information
Placement in Rhino Cell # L
21.21 tons

16. **GENERATOR'S CERTIFICATION:** I certify the materials described above on this manifest are not subject to federal regulations for reporting proper disposal of Hazardous Waste.
Printed/Typed Name: Daniel K. Holmquist
Signature:
Month 06 Day 11 Year 03

TRANSPORTER

17. Transporter 1 Acknowledgement of Receipt of Materials
Printed/Typed Name: Nacho Benavides
Signature:
Month 6 Day 11 Year 03

18. Transporter 2 Acknowledgement of Receipt of Materials
Printed/Typed Name:
Signature:
Month Day Year

FACILITY

19. Discrepancy Indication Space
Line 5 Address: 6028 Grandi Rd., Carlsbad, NM 88220

20. Facility Owner or Operator: Certification of receipt of waste materials covered by this manifest except as noted in Item 19.
Printed/Typed Name:
Signature:
Month 6 Day 11 Year 03

Printed by J.J. KELLER & ASSOCIATES, INC.
Neenah, WI 54957-0368

ORIGINAL – RETURN TO GENERATOR

Time 1036 Trk # 15

NON-HAZARDOUS WASTE MANIFEST

1. Generator's US EPA ID No.	Manifest Doc. No.	2. Page 1 of 1
N/A	G-014	

GENERATOR

3. Generator's Name and Mailing Address
HAFB
49th CES/CEV
HWY. 70, HAFB, NM 88330

FT-31
Sabre Road

4. Generator's Phone (505) 572-3931

5. Transporter 1 Company Name	6. US EPA ID Number	A. Transporter's Phone
Gomez & Gomez Trucking	N/A	505-236-6407
7. Transporter 2 Company Name	8. US EPA ID Number	B. Transporter's Phone

9. Designated Facility Name and Site Address	10. US EPA ID Number	C. Facility's Phone
Rhino's DP-1051 1.7 mls. N. of NM/TX Stateline on Hwy. 54 Otero County, New Mexico	N/A	915-842-9911 800-762-0241

11. Waste Shipping Name and Description	12. Containers No.	Type	13. Total Quantity	14. Unit Wt/Vol
a. Hydrocarbon Impacted Soil Scale Ticket 20057	1	dump	41.04	net
b.				
c.				
d.				

D. Additional Descriptions for Materials Listed Above
Non-Hazardous / Gasoline and Diesel Impacted

E. Handling Codes for Wastes Listed Above

15. Special Handling Instructions and Additional Information
Placement in Rhino Cell # L
20.52 tons

16. **GENERATOR'S CERTIFICATION:** I certify the materials described above on this manifest are not subject to federal regulations for reporting proper disposal of Hazardous Waste.

Printed/Typed Name	Signature	Month	Day	Year
Daniel K. Holmquist		06	11	03

TRANSPORTER

17. Transporter 1 Acknowledgement of Receipt of Materials

Printed/Typed Name	Signature	Month	Day	Year
Alfredo Maldonado		6	11	03

18. Transporter 2 Acknowledgement of Receipt of Materials

Printed/Typed Name	Signature	Month	Day	Year

FACILITY

19. Discrepancy Indication Space
Line 5 Address: 6028 Grandi Rd., Carlsbad, NM 88220

20. Facility Owner or Operator: Certification of receipt of waste materials covered by this manifest except as noted in Item 19.

Printed/Typed Name	Signature	Month	Day	Year
MARTIN ACALA	M. Acala	6	11	03

Printed by J. J. KELLER & ASSOCIATES, INC.
Neenah, WI 54957-0368

ORIGINAL – RETURN TO GENERATOR

Time 10:45

TRK # 751

NON-HAZARDOUS WASTE MANIFEST

1. Generator's US EPA ID No.: N/A
Manifest Doc. No.: JLG-273
2. Page 1 of 1

GENERATOR

3. Generator's Name and Mailing Address
HAFB
49th CES/CEV
HWY. 70, HAFB, NM 88330

4. Generator's Phone (505) 572-3931

FT-31
Sabre Road

5. Transporter 1 Company Name: JLG Trucking
6. US EPA ID Number: N/A
A. Transporter's Phone: 915-821-0671

7. Transporter 2 Company Name:
8. US EPA ID Number:
B. Transporter's Phone:

9. Designated Facility Name and Site Address
Rhino's DP-1051
1.7 mls. N. of NM/TX Stateline on Hwy. 54
Otero County, New Mexico
10. US EPA ID Number: N/A
C. Facility's Phone
915-842-9911
800-762-0241

11. Waste Shipping Name and Description	12. Containers No.	Type	13. Total Quantity	14. Unit Wt/Vol
a. Petroleum Impacted Soil Scale Ticket 20074	1	dump	37700	net
b.				
c.				
d.				

D. Additional Descriptions for Materials Listed Above
Non-Hazardous / Gasoline and Diesel Impacted

E. Handling Codes for Wastes Listed Above

15. Special Handling Instructions and Additional Information
Placement in Rhino Cell # GL

18.85 tons

16. **GENERATOR'S CERTIFICATION:** I certify the materials described above on this manifest are not subject to federal regulations for reporting proper disposal of Hazardous Waste.
Printed/Typed Name: David Scruggs
Signature:
Month 06 Day 11 Year 03

TRANSPORTER

17. Transporter 1 Acknowledgement of Receipt of Materials
Printed/Typed Name: HECTOR M
Signature: HECTOR M
Month 06 Day 11 Year 03

18. Transporter 2 Acknowledgement of Receipt of Materials
Printed/Typed Name:
Signature:
Month Day Year

FACILITY

19. Discrepancy Indication Space
Line 5 Address: 5540 Norwood Crt., El Paso, Texas 79924

20. Facility Owner or Operator: Certification of receipt of waste materials covered by this manifest except as noted in Item 19.
Printed/Typed Name: MARTIN ACOSTA
Signature:
Month 6 Day 11 Year 03

Printed by J.J.KELLER & ASSOCIATES, INC.
Neenah, WI 54957-0368

ORIGINAL – RETURN TO GENERATOR

Time 10:49

TK # J-3

NON-HAZARDOUS WASTE MANIFEST

1. Generator's US EPA ID No.	Manifest Doc. No.	2. Page 1 of 1
N/A	G-015	

GENERATOR

3. Generator's Name and Mailing Address

HAFB
49th CES/CEV
HWY. 70, HAFB, NM 88330

FT-31
Sabre Road

4. Generator's Phone (505) 572-3931

5. Transporter 1 Company Name	6. US EPA ID Number	A. Transporter's Phone
Gomez & Gomez Trucking	N/A	505-236-6407
7. Transporter 2 Company Name	8. US EPA ID Number	B. Transporter's Phone

9. Designated Facility Name and Site Address	10. US EPA ID Number	C. Facility's Phone
Rhino's DP-1051 1.7 mls. N. of NM/TX Stateline on Hwy. 54 Otero County, New Mexico	N/A	915-842-9911 800-762-0241

11. Waste Shipping Name and Description	12. Containers No.	Type	13. Total Quantity	14. Unit Wt/Vol
a. Hydrocarbon Impacted Soil Scale Ticket 20090	1	dump	48690	et
b.				
c.				
d. —				

D. Additional Descriptions for Materials Listed Above

Non-Hazardous / Gasoline and Diesel Impacted

E. Handling Codes for Wastes Listed Above

15. Special Handling Instructions and Additional Information

24.35 tons

Placement in Rhino Cell # L

16. **GENERATOR'S CERTIFICATION:** I certify the materials described above on this manifest are not subject to federal regulations for reporting proper disposal of Hazardous Waste.

Printed/Typed Name	Signature	Month	Day	Year
Daniel K. Holmquist		06	11	03

TRANSPORTER

17. Transporter 1 Acknowledgement of Receipt of Materials

Printed/Typed Name	Signature	Month	Day	Year
Joe Martes		6	11	03

18. Transporter 2 Acknowledgement of Receipt of Materials

Printed/Typed Name	Signature	Month	Day	Year

FACILITY

19. Discrepancy Indication Space

Line 5 Address: 6028 Grandi Rd., Carlsbad, NM 88220

20. Facility Owner or Operator: Certification of receipt of waste materials covered by this manifest except as noted in Item 19.

Printed/Typed Name	Signature	Month	Day	Year
MARTIN ALCALA		6	11	03

Printed by J. J. KELLER & ASSOCIATES, INC.
Neenah, WI 54957-0368

ORIGINAL – RETURN TO GENERATOR

Time 10:55 Trk# 5502

NON-HAZARDOUS WASTE MANIFEST

1. Generator's US EPA ID No. N/A | Manifest Doc. No. R-162 | 2. Page 1 of 1

3. Generator's Name and Mailing Address
HAFB
49th CES/CEV
HWY. 70, HAFB, NM 88330

FT-31
Sabre Road

4. Generator's Phone (505) 572-3931

5. Transporter 1 Company Name: Rhino Environmental
6. US EPA ID Number: N/A
A. Transporter's Phone: 915-842-9911

7. Transporter 2 Company Name:
8. US EPA ID Number:
B. Transporter's Phone:

9. Designated Facility Name and Site Address
Rhino's DP-1051
1.7 mls. N. of NM/TX Stateline on Hwy. 54
Otero County, New Mexico
10. US EPA ID Number: N/A
C. Facility's Phone
915-842-9911
800-762-0241

11. Waste Shipping Name and Description	12. Containers No.	Type	13. Total Quantity	14. Unit Wt/Vol
a. Hydrocarbon Impacted Soil Scale Ticket 20092	1	dump	40180	net
b.				
c.				
d.				

D. Additional Descriptions for Materials Listed Above
Non-Hazardous / Gasoline and Diesel Impacted

E. Handling Codes for Wastes Listed Above

15. Special Handling Instructions and Additional Information
Placement in Rhino Cell # 6 L
20.09 tons

16. **GENERATOR'S CERTIFICATION:** I certify the materials described above on this manifest are not subject to federal regulations for reporting proper disposal of Hazardous Waste.
Printed/Typed Name: Daniel K. Halmquist | Signature | Month 06 Day 11 Year 03

17. Transporter 1 Acknowledgement of Receipt of Materials
Printed/Typed Name: Henry Rivera | Signature | Month 6 Day 11 Year 03

18. Transporter 2 Acknowledgement of Receipt of Materials
Printed/Typed Name | Signature | Month Day Year

19. Discrepancy Indication Space
Line 5 Address: 200 Sunset Dr., Suite D, El Paso, TX 79922

20. Facility Owner or Operator: Certification of receipt of waste materials covered by this manifest except as noted in Item 19.
Printed/Typed Name: Henry Rivera | Signature | Month 6 Day 11 Year 03

GENERATOR / TRANSPORTER / FACILITY

Printed by: [illegible]
Neenah, WI 54956

ORIGINAL – RETURN TO GENERATOR

12-BLS-C5 Rev. 12/98

Time 11:15

Tek # 35

NON-HAZARDOUS WASTE MANIFEST

1. Generator's US EPA ID No.: N/A
Manifest Doc. No.: G-016
2. Page 1 of 1

3. Generator's Name and Mailing Address
HAFB
49th CES/CEV
HWY. 70, HAFB, NM 88330

FT-31
Sabre Road

4. Generator's Phone (505) 572-3931

5. Transporter 1 Company Name: Gomez & Gomez Trucking
6. US EPA ID Number: N/A
A. Transporter's Phone: 505-236-6407

7. Transporter 2 Company Name:
8. US EPA ID Number:
B. Transporter's Phone:

9. Designated Facility Name and Site Address
Rhino's DP-1051
1.7 mls. N. of NM/TX Stateline on Hwy. 54
Otero County, New Mexico
10. US EPA ID Number: N/A
C. Facility's Phone
915-842-9911
800-762-0241

11. Waste Shipping Name and Description	12. Containers No.	12. Containers Type	13. Total Quantity	14. Unit Wt/Vol
a. Hydrocarbon Impacted Soil Scale Ticket 20079	1	dump	38426	net
b.				
c.				
d.				

D. Additional Descriptions for Materials Listed Above
Non-Hazardous / Gasoline and Diesel Impacted

E. Handling Codes for Wastes Listed Above

15. Special Handling Instructions and Additional Information
Placement in Rhino Cell # L
19.21 tons

16. **GENERATOR'S CERTIFICATION:** I certify the materials described above on this manifest are not subject to federal regulations for reporting proper disposal of Hazardous Waste.
Printed/Typed Name: Daniel K. Holmquist
Signature:
Month Day Year: 06 11 03

17. Transporter 1 Acknowledgement of Receipt of Materials
Printed/Typed Name: Henry Gomez
Signature: Henry Gomez
Month Day Year: 6 11 03

18. Transporter 2 Acknowledgement of Receipt of Materials
Printed/Typed Name:
Signature:
Month Day Year:

19. Discrepancy Indication Space
Line 5 Address: 6028 Grandi Rd., Carlsbad, NM 88220

20. Facility Owner or Operator: Certification of receipt of waste materials covered by this manifest except as noted in Item 19.
Printed/Typed Name:
Signature:
Month Day Year: 6 10 03

GENERATOR
TRANSPORTER
FACILITY

Printed by J.J. KELLER & ASSOCIATES, INC.
Neenah, WI 54957-0368

ORIGINAL – RETURN TO GENERATOR

Time 11:15

Tek # 14

NON-HAZARDOUS WASTE MANIFEST

1. Generator's US EPA ID No.	Manifest Doc. No.	2. Page 1 of 1
N/A	G-017	

GENERATOR

3. Generator's Name and Mailing Address

HAFB
49th CES/CEV
HWY. 70, HAFB, NM 88330

FT-31
Sabre Road

4. Generator's Phone (505) 572-3931

5. Transporter 1 Company Name	6. US EPA ID Number	A. Transporter's Phone
Gomez & Gomez Trucking	N/A	505-236-6407
7. Transporter 2 Company Name	8. US EPA ID Number	B. Transporter's Phone

9. Designated Facility Name and Site Address	10. US EPA ID Number	C. Facility's Phone
Rhino's DP-1051 1.7 mls. N. of NM/TX Stateline on Hwy. 54 Otero County, New Mexico	N/A	915-842-9911 800-762-0241

11. Waste Shipping Name and Description	12. Containers No.	12. Containers Type	13. Total Quantity	14. Unit Wt/Vol
a. Hydrocarbon Impacted Soil Scale Ticket 20077	1	dump	37780	net
b.				
c.				
d.				

D. Additional Descriptions for Materials Listed Above

Non-Hazardous / Gasoline and Diesel Impacted

E. Handling Codes for Wastes Listed Above

15. Special Handling Instructions and Additional Information

18.89 tons

Placement in Rhino Cell # L

16. **GENERATOR'S CERTIFICATION:** I certify the materials described above on this manifest are not subject to federal regulations for reporting proper disposal of Hazardous Waste.

Printed/Typed Name	Signature	Month	Day	Year
Dan Holmquist		06	11	03

TRANSPORTER

17. Transporter 1 Acknowledgement of Receipt of Materials

Printed/Typed Name	Signature	Month	Day	Year
Andres GARCIA	Andres Garcia	6	11	03

18. Transporter 2 Acknowledgement of Receipt of Materials

Printed/Typed Name	Signature	Month	Day	Year

FACILITY

19. Discrepancy Indication Space

Line 5 Address: 6028 Grandi Rd., Carlsbad, NM 88220

20. Facility Owner or Operator: Certification of receipt of waste materials covered by this manifest except as noted in Item 19.

Printed/Typed Name	Signature	Month	Day	Year
MARTIN ACACA		6	11	03

Printed by J. J. KELLER & ASSOCIATES, INC.
Neenah, WI 54957-0368

ORIGINAL – RETURN TO GENERATOR

Time 11:18

TRK #4

NON-HAZARDOUS WASTE MANIFEST

1. Generator's US EPA ID No.: N/A
Manifest Doc. No.: G-018
2. Page 1 of 1

3. Generator's Name and Mailing Address
HAFB
49th CES/CEV
HWY. 70, HAFB, NM 88330

4. Generator's Phone (505) 572-3931

FT-31
Sabre Road

5. Transporter 1 Company Name: Gomez & Gomez Trucking
6. US EPA ID Number: N/A
A. Transporter's Phone: 505-236-6407

7. Transporter 2 Company Name
8. US EPA ID Number
B. Transporter's Phone

9. Designated Facility Name and Site Address
Rhino's DP-1051
1.7 mls. N. of NM/TX Stateline on Hwy. 54
Otero County, New Mexico
10. US EPA ID Number: N/A
C. Facility's Phone
915-842-9911
800-762-0241

11. Waste Shipping Name and Description	12. Containers No.	Type	13. Total Quantity	14. Unit Wt/Vol
a. Hydrocarbon Impacted Soil Scale Ticket 20080	1	dump	42,530	net
b.				
c.				
d.				

D. Additional Descriptions for Materials Listed Above
Non-Hazardous / Gasoline and Diesel Impacted

E. Handling Codes for Wastes Listed Above

15. Special Handling Instructions and Additional Information
Placement in Rhino Cell # L

21.27 tons

16. **GENERATOR'S CERTIFICATION:** I certify the materials described above on this manifest are not subject to federal regulations for reporting proper disposal of Hazardous Waste.
Printed/Typed Name: Daniel K. Holmquist
Signature:
Month Day Year: 10 / 1 / 03

17. Transporter 1 Acknowledgement of Receipt of Materials
Printed/Typed Name: Alfonso Gomez
Signature: Alfonso Gomez
Month Day Year: 10 / 1 / 03

18. Transporter 2 Acknowledgement of Receipt of Materials
Printed/Typed Name
Signature
Month Day Year

19. Discrepancy Indication Space
Line 5 Address: 6028 Grandi Rd., Carlsbad, NM 88220

20. Facility Owner or Operator: Certification of receipt of waste materials covered by this manifest except as noted in Item 19.
Printed/Typed Name: Henry Rivera
Signature:
Month Day Year: 10 / 1 / 03

GENERATOR

TRANSPORTER

FACILITY

Printed by J.J. KELLER & ASSOCIATES, INC.
Neenah, WI 54957-0368

ORIGINAL – RETURN TO GENERATOR

Time 11:20

TRK # 216

NON-HAZARDOUS WASTE MANIFEST

1. Generator's US EPA ID No.	Manifest Doc. No.	2. Page 1 of 1
N/A	JLG-274	

GENERATOR

3. Generator's Name and Mailing Address
HAFB
49th CES/CEV
HWY. 70, HAFB, NM 88330

FT-31
Sabre Road

4. Generator's Phone (505) 572-3931

5. Transporter 1 Company Name	6. US EPA ID Number	A. Transporter's Phone
JLG Trucking	N/A	915-821-0671
7. Transporter 2 Company Name	8. US EPA ID Number	B. Transporter's Phone

9. Designated Facility Name and Site Address	10. US EPA ID Number	C. Facility's Phone
Rhino's DP-1051 1.7 mls. N. of NM/TX Stateline on Hwy. 54 Otero County, New Mexico	N/A	915-842-9911 800-762-0241

11. Waste Shipping Name and Description	12. Containers No.	Type	13. Total Quantity	14. Unit Wt/Vol
a. Petroleum Impacted Soil Scale Ticket 20078	1	dump	34450	net
b.				
c.				
d.				

D. Additional Descriptions for Materials Listed Above
Non-Hazardous / Gasoline and Diesel Impacted

E. Handling Codes for Wastes Listed Above

15. Special Handling Instructions and Additional Information
Placement in Rhino Cell #~~G~~ L

17.23 tons

16. **GENERATOR'S CERTIFICATION:** I certify the materials described above on this manifest are not subject to federal regulations for reporting proper disposal of Hazardous Waste.

Printed/Typed Name	Signature	Month	Day	Year
David Scruggs		10	11	03

TRANSPORTER

17. Transporter 1 Acknowledgement of Receipt of Materials

Printed/Typed Name	Signature	Month	Day	Year
Roberto Trevizo		6	11	03

18. Transporter 2 Acknowledgement of Receipt of Materials

Printed/Typed Name	Signature	Month	Day	Year

FACILITY

19. Discrepancy Indication Space
Line 5 Address: 5540 Norwood Crt., El Paso, Texas 79924

20. Facility Owner or Operator: Certification of receipt of waste materials covered by this manifest except as noted in Item 19.

Printed/Typed Name	Signature	Month	Day	Year
Jenny Rivera		6	11	03

Printed by J. J. KELLER & ASSOCIATES, INC.
Neenah, WI 54957-0368

ORIGINAL – RETURN TO GENERATOR

Time 1125

Trk # 693

NON-HAZARDOUS WASTE MANIFEST

1. Generator's US EPA ID No.	Manifest Doc. No.	2. Page 1 of 1
N/A	JLG-276	

GENERATOR

3. Generator's Name and Mailing Address
HAFB
49th CES/CEV
HWY. 70, HAFB, NM 88330

FT-31
Sabre Road

4. Generator's Phone (505) 572-3931

5. Transporter 1 Company Name	6. US EPA ID Number	A. Transporter's Phone
JLG Trucking	N/A	915-821-0671
7. Transporter 2 Company Name	8. US EPA ID Number	B. Transporter's Phone
9. Designated Facility Name and Site Address Rhino's DP-1051 1.7 mls. N. of NM/TX Stateline on Hwy. 54 Otero County, New Mexico	10. US EPA ID Number N/A	C. Facility's Phone 915-842-9911 800-762-0241

11. Waste Shipping Name and Description	12. Containers No.	Type	13. Total Quantity	14. Unit Wt/Vol
a. Petroleum Impacted Soil Scale Ticket 20081	1	dump	32380	net
b.				
c.				
d.				

D. Additional Descriptions for Materials Listed Above
Non-Hazardous / Gasoline and Diesel Impacted

E. Handling Codes for Wastes Listed Above

15. Special Handling Instructions and Additional Information
Placement in Rhino Cell # L

16.19 tons

16. **GENERATOR'S CERTIFICATION:** I certify the materials described above on this manifest are not subject to federal regulations for reporting proper disposal of Hazardous Waste.

Printed/Typed Name	Signature	Month	Day	Year
Daniel K. Holmquist	Daniel K. Holmquist	06	11	03

TRANSPORTER

17. Transporter 1 Acknowledgement of Receipt of Materials

Printed/Typed Name	Signature	Month	Day	Year
Alfonso Bojorquez	Alfonso Bojorquez	06	11	03

18. Transporter 2 Acknowledgement of Receipt of Materials

Printed/Typed Name	Signature	Month	Day	Year

FACILITY

19. Discrepancy Indication Space
Line 5 Address: 5540 Norwood Crt., El Paso, Texas 79924

20. Facility Owner or Operator: Certification of receipt of waste materials covered by this manifest except as noted in Item 19.

Printed/Typed Name	Signature	Month	Day	Year
Jerry Rivera	Jerry Rivera	06	11	03

Printed by J. J. KELLER & ASSOCIATES, INC.
Neenah, WI 54957-0368

ORIGINAL – RETURN TO GENERATOR

Time 1135

Tkt # 415

NON-HAZARDOUS WASTE MANIFEST

1. Generator's US EPA ID No.: N/A
Manifest Doc. No.: JLG-277
2. Page 1 of 1

GENERATOR

3. Generator's Name and Mailing Address
HAFB
49th CES/CEV
HWY. 70, HAFB, NM 88330
FT-31
Sabre Road

4. Generator's Phone (505) 572-3931

5. Transporter 1 Company Name: JLG Trucking
6. US EPA ID Number: N/A
A. Transporter's Phone: 915-821-0671

7. Transporter 2 Company Name:
8. US EPA ID Number:
B. Transporter's Phone:

9. Designated Facility Name and Site Address
Rhino's DP-1051
1.7 mls. N. of NM/TX Stateline on Hwy. 54
Otero County, New Mexico
10. US EPA ID Number: N/A
C. Facility's Phone
915-842-9911
800-762-0241

11. Waste Shipping Name and Description	12. Containers No.	Type	13. Total Quantity	14. Unit Wt/Vol
a. Petroleum Impacted Soil Scale Ticket 20082	1	dump	40690	net
b.				
c.				
d.				

D. Additional Descriptions for Materials Listed Above
Non-Hazardous / Gasoline and Diesel Impacted

E. Handling Codes for Wastes Listed Above

15. Special Handling Instructions and Additional Information
Placement in Rhino Cell # L
20.35 tons

16. **GENERATOR'S CERTIFICATION:** I certify the materials described above on this manifest are not subject to federal regulations for reporting proper disposal of Hazardous Waste.
Printed/Typed Name: Daniel K. Holmquist
Signature:
Month 06 Day 11 Year 03

TRANSPORTER

17. Transporter 1 Acknowledgement of Receipt of Materials
Printed/Typed Name: JERRY NICHOLS
Signature:
Month 6 Day 11 Year 03

18. Transporter 2 Acknowledgement of Receipt of Materials
Printed/Typed Name:
Signature:
Month Day Year

FACILITY

19. Discrepancy Indication Space
Line 5 Address: 5540 Norwood Crt., El Paso, Texas 79924

20. Facility Owner or Operator: Certification of receipt of waste materials covered by this manifest except as noted in Item 19.
Printed/Typed Name: Jerry Rivers
Signature:
Month 06 Day 11 Year 03

Printed by J. J. KELLER & ASSOCIATES, INC.
Neenah, WI 54957-0368

ORIGINAL – RETURN TO GENERATOR

Time 11:40 (128)

Ticket 215

NON-HAZARDOUS WASTE MANIFEST

1. Generator's US EPA ID No.: N/A
Manifest Doc. No.: D-231
2. Page 1 of 1

GENERATOR

3. Generator's Name and Mailing Address
HAFB
49th CES/CEV
HWY 70, HAFB, NM 88330

4. Generator's Phone (505) 572-3931

FT-31
Sabre Road

5. Transporter 1 Company Name: DnJ Trucking
6. US EPA ID Number: N/A
A. Transporter's Phone: 505-430-2455

7. Transporter 2 Company Name:
8. US EPA ID Number:
B. Transporter's Phone:

9. Designated Facility Name and Site Address
Rhino's DP-1051
1.7 mls. N. of NM/TX Stateline on Hwy. 54
Otero County, New Mexico

10. US EPA ID Number: N/A

C. Facility's Phone
915-842-9911
800-762-0241

11. Waste Shipping Name and Description	12. Containers No.	Type	13. Total Quantity	14. Unit Wt/Vol
a. Petroleum Impacted Soil Scale Ticket 20102	1	dump	42690	net
b.				
c.				
d.				

D. Additional Descriptions for Materials Listed Above
Non-Hazardous / Gasoline and Diesel Impacted

E. Handling Codes for Wastes Listed Above

15. Special Handling Instructions and Additional Information
Placement in Rhino Cell # 9 L
21.35 tons

16. **GENERATOR'S CERTIFICATION:** I certify the materials described above on this manifest are not subject to federal regulations for reporting proper disposal of Hazardous Waste.

Printed/Typed Name	Signature	Month	Day	Year
David Scruggs		06	11	03

TRANSPORTER

17. Transporter 1 Acknowledgement of Receipt of Materials

Printed/Typed Name	Signature	Month	Day	Year
Isaac Garcia		6	11	03

18. Transporter 2 Acknowledgement of Receipt of Materials

Printed/Typed Name	Signature	Month	Day	Year

FACILITY

19. Discrepancy Indication Space
Line 5 Address: P.O. Box 693, La Luz, NM 88337

20. Facility Owner or Operator: Certification of receipt of waste materials covered by this manifest except as noted in Item 19.

Printed/Typed Name	Signature	Month	Day	Year
Gene Rivas		06	11	03

Printed by J. J. KELLER & ASSOCIATES, INC.
Neenah, WI 54957-0368

ORIGINAL – RETURN TO GENERATOR

Time 1140

TRK # 210

NON-HAZARDOUS WASTE MANIFEST

1. Generator's US EPA ID No.: N/A
Manifest Doc. No.: D-232
2. Page 1 of 1

3. Generator's Name and Mailing Address
HAFB
49th CES/CEV
HWY 70, HAFB, NM 88330

FT-31
Sabre Road

4. Generator's Phone (505) 572-3931

5. Transporter 1 Company Name: DnJ Trucking
6. US EPA ID Number: N/A
A. Transporter's Phone: 505-430-2455

7. Transporter 2 Company Name:
8. US EPA ID Number:
B. Transporter's Phone:

9. Designated Facility Name and Site Address
Rhino's DP-1051
1.7 mls. N. of NM/TX Stateline on Hwy. 54
Otero County, New Mexico

10. US EPA ID Number: N/A
C. Facility's Phone
915-842-9911
800-762-0241

11. Waste Shipping Name and Description	12. Containers No.	Type	13. Total Quantity	14. Unit Wt/Vol
a. Petroleum Impacted Soil Scale Ticket 20083	1	dump	41260	net
b.				
c.				
d.				

D. Additional Descriptions for Materials Listed Above
Non-Hazardous / Gasoline and Diesel Impacted

E. Handling Codes for Wastes Listed Above

15. Special Handling Instructions and Additional Information
20.63 tons
Placement in Rhino Cell # ~~9~~ L

16. **GENERATOR'S CERTIFICATION:** I certify the materials described above on this manifest are not subject to federal regulations for reporting proper disposal of Hazardous Waste.

Printed/Typed Name	Signature	Month	Day	Year
David Scruggs		06	11	03

17. Transporter 1 Acknowledgement of Receipt of Materials

Printed/Typed Name	Signature	Month	Day	Year
CE Woods	CE Woods	6	11	03

18. Transporter 2 Acknowledgement of Receipt of Materials

Printed/Typed Name	Signature	Month	Day	Year

19. Discrepancy Indication Space
Line 5 Address: P.O. Box 693, La Luz, NM 88337

20. Facility Owner or Operator: Certification of receipt of waste materials covered by this manifest except as noted in Item 19.

Printed/Typed Name	Signature	Month	Day	Year
Jerry Rivera		6	11	03

GENERATOR / TRANSPORTER / FACILITY

Printed by J.J. Keller & Associates, Inc.
Neenah, WI 54957-0368

ORIGINAL – RETURN TO GENERATOR

12-BLS-C5 Rev. 12/98

Time 1150

Tkt # 414

NON-HAZARDOUS WASTE MANIFEST

1. Generator's US EPA ID No.	Manifest Doc. No.	2. Page 1 of 1
N/A	JLG-278	

GENERATOR

3. Generator's Name and Mailing Address
HAFB
49th CES/CEV
HWY. 70, HAFB, NM 88330

4. Generator's Phone (505) 572-3931

FT-31
Sabre Road

5. Transporter 1 Company Name	6. US EPA ID Number	A. Transporter's Phone
JLG Trucking	N/A	915-821-0671
7. Transporter 2 Company Name	8. US EPA ID Number	B. Transporter's Phone

9. Designated Facility Name and Site Address
Rhino's DP-1051
1.7 mls. N. of NM/TX Stateline on Hwy. 54
Otero County, New Mexico

10. US EPA ID Number
N/A

C. Facility's Phone
915-842-9911
800-762-0241

11. Waste Shipping Name and Description	12. Containers No.	Type	13. Total Quantity	14. Unit Wt/Vol
a. Petroleum Impacted Soil Scale Ticket 20085	1	dump	39260	net
b.				
c.				
d.				

D. Additional Descriptions for Materials Listed Above
Non-Hazardous / Gasoline and Diesel Impacted

E. Handling Codes for Wastes Listed Above

15. Special Handling Instructions and Additional Information
Placement in Rhino Cell # L

19.63 tons

16. **GENERATOR'S CERTIFICATION:** I certify the materials described above on this manifest are not subject to federal regulations for reporting proper disposal of Hazardous Waste.

Printed/Typed Name	Signature	Month	Day	Year
Daniel K. Holmquist	Daniel K. Holmquist	10	6	03

TRANSPORTER

17. Transporter 1 Acknowledgement of Receipt of Materials

Printed/Typed Name	Signature	Month	Day	Year
JUAN MARTINEZ	Juan Martinez	10	6	03

18. Transporter 2 Acknowledgement of Receipt of Materials

Printed/Typed Name	Signature	Month	Day	Year

FACILITY

19. Discrepancy Indication Space
Line 5 Address: 5540 Norwood Crt., El Paso, Texas 79924

20. Facility Owner or Operator: Certification of receipt of waste materials covered by this manifest except as noted in Item 19.

Printed/Typed Name	Signature	Month	Day	Year
Jerry Rhino	Jerry Rhino	10	6	03

Printed by J. J. KELLER & ASSOCIATES, INC.
Neenah, WI 54957-0368

ORIGINAL – RETURN TO GENERATOR

12-BLS-C5 Rev. 12/98

Time 11:52

Ticket 08

NON-HAZARDOUS WASTE MANIFEST

1. Generator's US EPA ID No.: N/A
Manifest Doc. No.: JLG-279
2. Page 1 of 1

GENERATOR

3. Generator's Name and Mailing Address
HAFB
49th CES/CEV
HWY. 70, HAFB, NM 88330

FT-31
Sabre Road

4. Generator's Phone (505) 572-3931

5. Transporter 1 Company Name: JLG Trucking
6. US EPA ID Number: N/A
A. Transporter's Phone: 915-821-0671

7. Transporter 2 Company Name
8. US EPA ID Number
B. Transporter's Phone

9. Designated Facility Name and Site Address
Rhino's DP-1051
1.7 mls. N. of NM/TX Stateline on Hwy. 54
Otero County, New Mexico
10. US EPA ID Number: N/A
C. Facility's Phone
915-842-9911
800-762-0241

11. Waste Shipping Name and Description	12. Containers No.	Type	13. Total Quantity	14. Unit Wt/Vol
a. Petroleum Impacted Soil Scale Ticket 20069	1	dump	33140	net
b.				
c.				
d.				

D. Additional Descriptions for Materials Listed Above
Non-Hazardous / Gasoline and Diesel Impacted

E. Handling Codes for Wastes Listed Above

15. Special Handling Instructions and Additional Information
Placement in Rhino Cell # L
16.57 tons

16. **GENERATOR'S CERTIFICATION:** I certify the materials described above on this manifest are not subject to federal regulations for reporting proper disposal of Hazardous Waste.
Printed/Typed Name: Daniel K. Holmquist
Signature: Dal K Holmquist
Month 06 Day 11 Year 03

TRANSPORTER

17. Transporter 1 Acknowledgement of Receipt of Materials
Printed/Typed Name: Manuel Edmundo Bejarano
Signature: Manuel E Bejarano
Month 6 Day 11 Year 03

18. Transporter 2 Acknowledgement of Receipt of Materials
Printed/Typed Name
Signature
Month Day Year

FACILITY

19. Discrepancy Indication Space
Line 5 Address: 5540 Norwood Crt., El Paso, Texas 79924

20. Facility Owner or Operator: Certification of receipt of waste materials covered by this manifest except as noted in Item 19.
Printed/Typed Name: E. M. Harrison
Signature: E M Harrison
Month 6 Day 11 Year 03

Printed by J. J. KELLER & ASSOCIATES, INC.
Neenah, WI 54957-0368

ORIGINAL – RETURN TO GENERATOR

Time 1325

TRK #11

NON-HAZARDOUS WASTE MANIFEST

1. Generator's US EPA ID No.	Manifest Doc. No.	2. Page 1 of 1
N/A	G-019	

GENERATOR

3. Generator's Name and Mailing Address

HAFB
49th CES/CEV
HWY. 70, HAFB, NM 88330

FT-31
Sabre Road

4. Generator's Phone (505) 572-3931

5. Transporter 1 Company Name	6. US EPA ID Number	A. Transporter's Phone
Gomez & Gomez Trucking	N/A	505-236-6407
7. Transporter 2 Company Name	8. US EPA ID Number	B. Transporter's Phone

9. Designated Facility Name and Site Address	10. US EPA ID Number	C. Facility's Phone
Rhino's DP-1051 1.7 mls. N. of NM/TX Stateline on Hwy. 54 Otero County, New Mexico	N/A	915-842-9911 800-762-0241

11. Waste Shipping Name and Description	12. Containers No.	12. Containers Type	13. Total Quantity	14. Unit Wt/Vol
a. Hydrocarbon Impacted Soil Scale Ticket 20054	1	dump	39220	net
b.				
c.				
d.				

D. Additional Descriptions for Materials Listed Above

Non-Hazardous / Gasoline and Diesel Impacted

E. Handling Codes for Wastes Listed Above

15. Special Handling Instructions and Additional Information

Placement in Rhino Cell # L

19.61 tons

16. **GENERATOR'S CERTIFICATION:** I certify the materials described above on this manifest are not subject to federal regulations for reporting proper disposal of Hazardous Waste.

Printed/Typed Name	Signature	Month	Day	Year
Daniel K. Holmquist		06	11	03

TRANSPORTER

17. Transporter 1 Acknowledgement of Receipt of Materials

Printed/Typed Name	Signature	Month	Day	Year
NACHO Benavides		06	11	03

18. Transporter 2 Acknowledgement of Receipt of Materials

Printed/Typed Name	Signature	Month	Day	Year

FACILITY

19. Discrepancy Indication Space

Line 5 Address: 6028 Grandi Rd., Carlsbad, NM 88220

20. Facility Owner or Operator: Certification of receipt of waste materials covered by this manifest except as noted in Item 19.

Printed/Typed Name	Signature	Month	Day	Year
		6	11	03

Printed by J. J. KELLER & ASSOCIATES, INC.
Neenah, WI 54957-0368

ORIGINAL – RETURN TO GENERATOR

Time 1335

TRK # 751

NON-HAZARDOUS WASTE MANIFEST

1. Generator's US EPA ID No. N/A

Manifest Doc. No. JLG-280.

2. Page 1 of 1

GENERATOR

3. Generator's Name and Mailing Address

HAFB
49th CES/CEV
HWY. 70, HAFB, NM 88330

FT-31
Sabre Road

4. Generator's Phone (505) 572-3931

5. Transporter 1 Company Name: JLG Trucking

6. US EPA ID Number: N/A

A. Transporter's Phone: 915-821-0671

7. Transporter 2 Company Name

8. US EPA ID Number

B. Transporter's Phone

9. Designated Facility Name and Site Address
Rhino's DP-1051
1.7 mls. N. of NM/TX Stateline on Hwy. 54
Otero County, New Mexico

10. US EPA ID Number: N/A

C. Facility's Phone
915-842-9911
800-762-0241

11. Waste Shipping Name and Description	12. Containers No.	Type	13. Total Quantity	14. Unit Wt/Vol
a. Petroleum Impacted Soil Scale Ticket 20088	1	dump	43930	net
b.				
c.				
d.				

D. Additional Descriptions for Materials Listed Above

Non-Hazardous / Gasoline and Diesel Impacted

E. Handling Codes for Wastes Listed Above

15. Special Handling Instructions and Additional Information

Placement in Rhino Cell # L

21.97 tons

16. **GENERATOR'S CERTIFICATION:** I certify the materials described above on this manifest are not subject to federal regulations for reporting proper disposal of Hazardous Waste.

Printed/Typed Name: Daniel K. Holmquist

Signature

Month 10.6 Day 11 Year 03

TRANSPORTER

17. Transporter 1 Acknowledgement of Receipt of Materials

Printed/Typed Name: HECTOR M

Signature: HECTOR M

Month 10.6 Day 11 Year 03

18. Transporter 2 Acknowledgement of Receipt of Materials

Printed/Typed Name

Signature

Month . Day . Year .

FACILITY

19. Discrepancy Indication Space

Line 5 Address: 5540 Norwood Crt., El Paso, Texas 79924

20. Facility Owner or Operator: Certification of receipt of waste materials covered by this manifest except as noted in Item 19.

Printed/Typed Name: MARTIN ALCALA

Signature: Mart Alcal

Month 10.6 Day 11 Year 03

Printed by J. J. KELLER & ASSOCIATES, INC.
Neenah, WI 54957-0368

ORIGINAL – RETURN TO GENERATOR

Time 1357

TRK #15

Please print or type (Form designed for use on elite (12-pitch) typewriter)

NON-HAZARDOUS WASTE MANIFEST

1. Generator's US EPA ID No. .N/A . . . . . | Manifest Doc. No. .G-020 . | 2. Page 1 of 1

GENERATOR

3. Generator's Name and Mailing Address

HAFB
49th CES/CEV
HWY. 70, HAFB, NM 88330

FT-31
Sabre Road

4. Generator's Phone (505) 572-3931

5. Transporter 1 Company Name: Gomez & Gomez Trucking | 6. US EPA ID Number: N/A | A. Transporter's Phone: 505-236-6407

7. Transporter 2 Company Name | 8. US EPA ID Number | B. Transporter's Phone

9. Designated Facility Name and Site Address: Rhino's DP-1051, 1.7 mls. N. of NM/TX Stateline on Hwy. 54, Otero County, New Mexico | 10. US EPA ID Number: N/A | C. Facility's Phone: 915-842-9911, 800-762-0241

11. Waste Shipping Name and Description	12. Containers No.	Type	13. Total Quantity	14. Unit Wt/Vol
a. Hydrocarbon Impacted Soil Scale Ticket 20073	1	dump	36 100	net
b.				
c.				
d.				

D. Additional Descriptions for Materials Listed Above

Non-Hazardous / Gasoline and Diesel Impacted

E. Handling Codes for Wastes Listed Above

15. Special Handling Instructions and Additional Information

Placement in Rhino Cell # L

18.05 tons

16. **GENERATOR'S CERTIFICATION:** I certify the materials described above on this manifest are not subject to federal regulations for reporting proper disposal of Hazardous Waste.

Printed/Typed Name: Daniel K. Holmquist | Signature | Month 06 Day 11 Year 03

TRANSPORTER

17. Transporter 1 Acknowledgement of Receipt of Materials

Printed/Typed Name: Marcel Meadows | Signature | Month 06 Day 11 Year 03

18. Transporter 2 Acknowledgement of Receipt of Materials

Printed/Typed Name | Signature | Month . Day . Year .

FACILITY

19. Discrepancy Indication Space

Line 5 Address: 6028 Grandi Rd., Carlsbad, NM 88220

20. Facility Owner or Operator: Certification of receipt of waste materials covered by this manifest except as noted in Item 19.

Printed/Typed Name: MARTIN ALCALA | Signature | Month 06 Day 11 Year 03

Printed by J. J. KELLER & ASSOCIATES, INC.
Neenah, WI 54957-0368

ORIGINAL – RETURN TO GENERATOR

Time 1405

TRK #14

Please print or type. (Form designed for use on elite (12-pitch) typewriter.)

NON-HAZARDOUS WASTE MANIFEST

1. Generator's US EPA ID No.	Manifest Doc. No.	2. Page 1 of 1
N/A	G-022	

GENERATOR

3. Generator's Name and Mailing Address

HAFB
49th CES/CEV
HWY. 70, HAFB, NM 88330

4. Generator's Phone (505) 572-3931

FT-31
Sabre Road

5. Transporter 1 Company Name	6. US EPA ID Number	A. Transporter's Phone
Gomez & Gomez Trucking	N/A	505-236-6407
7. Transporter 2 Company Name	8. US EPA ID Number	B. Transporter's Phone

9. Designated Facility Name and Site Address	10. US EPA ID Number	C. Facility's Phone
Rhino's DP-1051 1.7 mls. N. of NM/TX Stateline on Hwy. 54 Otero County, New Mexico	N/A	915-842-9911 800-762-0241

11. Waste Shipping Name and Description	12. Containers No.	Type	13. Total Quantity	14. Unit Wt/Vol
a. Hydrocarbon Impacted Soil Scale Ticket 20061	1	dump	41230	net
b.				
c.				
d.				

D. Additional Descriptions for Materials Listed Above

Non-Hazardous / Gasoline and Diesel Impacted

E. Handling Codes for Wastes Listed Above

15. Special Handling Instructions and Additional Information

Placement in Rhino Cell # L

20.62 tons

16. **GENERATOR'S CERTIFICATION:** I certify the materials described above on this manifest are not subject to federal regulations for reporting proper disposal of Hazardous Waste.

Printed/Typed Name	Signature	Month	Day	Year
Daniel K. Holmquist		06	11	03

TRANSPORTER

17. Transporter 1 Acknowledgement of Receipt of Materials

Printed/Typed Name	Signature	Month	Day	Year
Andres Garcia	Andres Garcia	6	11	03

18. Transporter 2 Acknowledgement of Receipt of Materials

Printed/Typed Name	Signature	Month	Day	Year

FACILITY

19. Discrepancy Indication Space

Line 5 Address: 6028 Grandi Rd., Carlsbad, NM 88220

20. Facility Owner or Operator: Certification of receipt of waste materials covered by this manifest except as noted in Item 19.

Printed/Typed Name	Signature	Month	Day	Year
MARTIN ACUNA		6	11	03

Printed by J. J. KELLER & ASSOCIATES, INC.
Neenah, WI 54957-0368

ORIGINAL – RETURN TO GENERATOR

Time 1405

TRK# J-3

(Print or Type)

NON-HAZARDOUS WASTE MANIFEST	1. Generator's US EPA ID No. N/A	Manifest Doc. No. G-021	2. Page 1 of 1	

GENERATOR

3. Generator's Name and Mailing Address

HAFB
49th CES/CEV
HWY. 70, HAFB, NM 88330

FT-31
Sabre Road

4. Generator's Phone (505) 572-3931

5. Transporter 1 Company Name	6. US EPA ID Number	A. Transporter's Phone
Gomez & Gomez Trucking	N/A	505-236-6407
7. Transporter 2 Company Name	8. US EPA ID Number	B. Transporter's Phone

9. Designated Facility Name and Site Address	10. US EPA ID Number	C. Facility's Phone
Rhino's DP-1051 1.7 mls. N. of NM/TX Stateline on Hwy. 54 Otero County, New Mexico	N/A	915-842-9911 800-762-0241

11. Waste Shipping Name and Description	12. Containers No.	Type	13. Total Quantity	14. Unit Wt/Vol
a. Hydrocarbon Impacted Soil Scale Ticket 20056	1	dump	37750	net
b.				
c.				
d.				

D. Additional Descriptions for Materials Listed Above

Non-Hazardous / Gasoline and Diesel Impacted

E. Handling Codes for Wastes Listed Above

15. Special Handling Instructions and Additional Information

Placement in Rhino Cell # L

18.88 tons

16. **GENERATOR'S CERTIFICATION:** I certify the materials described above on this manifest are not subject to federal regulations for reporting proper disposal of Hazardous Waste.

Printed/Typed Name	Signature	Month	Day	Year
Daniel K. Holmquist		06	11	03

TRANSPORTER

17. Transporter 1 Acknowledgement of Receipt of Materials

Printed/Typed Name	Signature	Month	Day	Year
Joe Marko	Joe Marko	06	11	03

18. Transporter 2 Acknowledgement of Receipt of Materials

Printed/Typed Name	Signature	Month	Day	Year

FACILITY

19. Discrepancy Indication Space

Line 5 Address: 6028 Grandi Rd., Carlsbad, NM 88220

20. Facility Owner or Operator: Certification of receipt of waste materials covered by this manifest except as noted in Item 19.

Printed/Typed Name	Signature	Month	Day	Year
MARTIN ACACIA	M. Acacia	06	11	03

Printed by J. J. KELLER & ASSOCIATES, INC.
Neenah, WI 54957-0368

ORIGINAL – RETURN TO GENERATOR

TIM 1410

TRK#5502

NON-HAZARDOUS WASTE MANIFEST

1. Generator's US EPA ID No.: N/A
Manifest Doc. No.: R-163
2. Page 1 of 1

3. Generator's Name and Mailing Address
HAFB
49th CES/CEV
HWY. 70, HAFB, NM 88330

4. Generator's Phone (505) 572-3931

FT-31
Sabre Road

5. Transporter 1 Company Name: Rhino Environmental
6. US EPA ID Number: N/A
A. Transporter's Phone: 915-842-9911

7. Transporter 2 Company Name:
8. US EPA ID Number:
B. Transporter's Phone:

9. Designated Facility Name and Site Address
Rhino's DP-1051
1.7 mls. N. of NM/TX Stateline on Hwy. 54
Otero County, New Mexico
10. US EPA ID Number: N/A
C. Facility's Phone
915-842-9911
800-762-0241

11. Waste Shipping Name and Description	12. Containers No.	Type	13. Total Quantity	14. Unit Wt/Vol
a. Hydrocarbon Impacted Soil Scale Ticket 20076	1	dump	38330	net
b.				
c.				
d.				

D. Additional Descriptions for Materials Listed Above
Non-Hazardous / Gasoline and Diesel Impacted

E. Handling Codes for Wastes Listed Above

15. Special Handling Instructions and Additional Information
Placement in Rhino Cell # L
19.17 tons

16. **GENERATOR'S CERTIFICATION:** I certify the materials described above on this manifest are not subject to federal regulations for reporting proper disposal of Hazardous Waste.
Printed/Typed Name: Daniel K. Holmquist
Signature:
Month 10 Day 11 Year 03

17. Transporter 1 Acknowledgement of Receipt of Materials
Printed/Typed Name:
Signature:
Month 10 Day 11 Year 03

18. Transporter 2 Acknowledgement of Receipt of Materials
Printed/Typed Name:
Signature:
Month Day Year

19. Discrepancy Indication Space
Line 5 Address: 200 Sunset Dr., Suite D, El Paso, TX 79922

20. Facility Owner or Operator: Certification of receipt of waste materials covered by this manifest except as noted in Item 19.
Printed/Typed Name:
Signature:
Month 10 Day 11 Year 03

GENERATOR

TRANSPORTER

FACILITY

Printed by J. J. KELLER & ASSOCIATES, INC.
Neenah, WI 54957-0368

ORIGINAL – RETURN TO GENERATOR

Time 1425

TRK # 35

NON-HAZARDOUS WASTE MANIFEST

1. Generator's US EPA ID No.: N/A
Manifest Doc. No.: G-023
2. Page 1 of 1

GENERATOR

3. Generator's Name and Mailing Address
HAFB
49th CES/CEV
HWY. 70, HAFB, NM 88330

4. Generator's Phone (505) 572-3931

FT-31
Sabre Road

5. Transporter 1 Company Name: Gomez & Gomez Trucking
6. US EPA ID Number: N/A
A. Transporter's Phone: 505-236-6407

7. Transporter 2 Company Name:
8. US EPA ID Number:
B. Transporter's Phone:

9. Designated Facility Name and Site Address
Rhino's DP-1051
1.7 mls. N. of NM/TX Stateline on Hwy. 54
Otero County, New Mexico
10. US EPA ID Number: N/A
C. Facility's Phone
915-842-9911
800-762-0241

11. Waste Shipping Name and Description	12. Containers No.	Type	13. Total Quantity	14. Unit Wt/Vol
a. Hydrocarbon Impacted Soil Scale Ticket 20100	1	dump	38.750	net
b.				
c.				
d.				

D. Additional Descriptions for Materials Listed Above
Non-Hazardous / Gasoline and Diesel Impacted

E. Handling Codes for Wastes Listed Above

15. Special Handling Instructions and Additional Information
Placement in Rhino Cell # L

19.38 tons

16. **GENERATOR'S CERTIFICATION:** I certify the materials described above on this manifest are not subject to federal regulations for reporting proper disposal of Hazardous Waste.
Printed/Typed Name: Daniel K. Holmquist
Signature:
Month 06 Day 11 Year 03

TRANSPORTER

17. Transporter 1 Acknowledgement of Receipt of Materials
Printed/Typed Name: Henry Gomez
Signature: Henry Gomez
Month 06 Day 11 Year 03

18. Transporter 2 Acknowledgement of Receipt of Materials
Printed/Typed Name:
Signature:
Month Day Year

FACILITY

19. Discrepancy Indication Space
Line 5 Address: 6028 Grandi Rd., Carlsbad, NM 88220

20. Facility Owner or Operator: Certification of receipt of waste materials covered by this manifest except as noted in Item 19.
Printed/Typed Name: Henry Rios
Signature:
Month Nov Day Year 03

Printed by J.J. KELLER & ASSOCIATES, INC.
Neenah, WI 54957-0368

ORIGINAL – RETURN TO GENERATOR

Time 1428

TRK # 4

NON-HAZARDOUS WASTE MANIFEST

1. Generator's US EPA ID No.: N/A
Manifest Doc. No.: G-024
2. Page 1 of 1

GENERATOR

3. Generator's Name and Mailing Address
HAFB
49th CES/CEV
HWY. 70, HAFB, NM 88330

4. Generator's Phone (505) 572-3931

FT-31
Sabre Road

5. Transporter 1 Company Name: Gomez & Gomez Trucking
6. US EPA ID Number: N/A
A. Transporter's Phone: 505-236-6407

7. Transporter 2 Company Name:
8. US EPA ID Number:
B. Transporter's Phone:

9. Designated Facility Name and Site Address
Rhino's DP-1051
1.7 mls. N. of NM/TX Stateline on Hwy. 54
Otero County, New Mexico
10. US EPA ID Number: N/A
C. Facility's Phone
915-842-9911
800-762-0241

11. Waste Shipping Name and Description	12. Containers No.	Type	13. Total Quantity	14. Unit Wt/Vol
a. Hydrocarbon Impacted Soil Scale Ticket 20099	1	dump	41,750	net
b.				
c.				
d.				

D. Additional Descriptions for Materials Listed Above
Non-Hazardous / Gasoline and Diesel Impacted

E. Handling Codes for Wastes Listed Above

15. Special Handling Instructions and Additional Information
Placement in Rhino Cell # L

20.88 tons

16. **GENERATOR'S CERTIFICATION:** I certify the materials described above on this manifest are not subject to federal regulations for reporting proper disposal of Hazardous Waste.
Printed/Typed Name: Daniel K. Helmqvist
Signature:
Month 06 Day 11 Year 03

TRANSPORTER

17. Transporter 1 Acknowledgement of Receipt of Materials
Printed/Typed Name: Alfonso Gomez
Signature:
Month 06 Day 11 Year 03

18. Transporter 2 Acknowledgement of Receipt of Materials
Printed/Typed Name:
Signature:
Month Day Year

FACILITY

19. Discrepancy Indication Space
Line 5 Address: 6028 Grandi Rd., Carlsbad, NM 88220

20. Facility Owner or Operator: Certification of receipt of waste materials covered by this manifest except as noted in Item 19.
Printed/Typed Name: Jerry Rivers
Signature:
Month 06 Day 11 Year 03

Printed by J.J. KELLER & ASSOCIATES, INC.
Neenah, WI 54957-0368

ORIGINAL – RETURN TO GENERATOR

TRK#693

NON-HAZARDOUS WASTE MANIFEST

1. Generator's US EPA ID No.	Manifest Doc. No.	2. Page 1 of 1
N/A	JLG-281	

GENERATOR

3. Generator's Name and Mailing Address
HAFB
49th CES/CEV
HWY. 70, HAFB, NM 88330

4. Generator's Phone (505) 572-3931

FT-31
Sabre Road

5. Transporter 1 Company Name	6. US EPA ID Number	A. Transporter's Phone
JLG Trucking	N/A	915-821-0671
7. Transporter 2 Company Name	8. US EPA ID Number	B. Transporter's Phone

9. Designated Facility Name and Site Address	10. US EPA ID Number	C. Facility's Phone
Rhino's DP-1051 1.7 mls. N. of NM/TX Stateline on Hwy. 54 Otero County, New Mexico	N/A	915-842-9911 800-762-0241

11. Waste Shipping Name and Description	12. Containers No.	Type	13. Total Quantity	14. Unit Wt/Vol
a. Petroleum Impacted Soil Scale Ticket 20102	1	dump	37.070	net
b.				
c.				
d.				

D. Additional Descriptions for Materials Listed Above
Non-Hazardous / Gasoline and Diesel Impacted

E. Handling Codes for Wastes Listed Above

15. Special Handling Instructions and Additional Information
Placement in Rhino Cell # L

18.54 tons

16. **GENERATOR'S CERTIFICATION:** I certify the materials described above on this manifest are not subject to federal regulations for reporting proper disposal of Hazardous Waste.

Printed/Typed Name	Signature	Month	Day	Year
Daniel K. Holmquist		06	11	03

TRANSPORTER

17. Transporter 1 Acknowledgement of Receipt of Materials

Printed/Typed Name	Signature	Month	Day	Year
Alfonso Bejarquez	Alfonso Bejarquez	06	11	03

18. Transporter 2 Acknowledgement of Receipt of Materials

Printed/Typed Name	Signature	Month	Day	Year

FACILITY

19. Discrepancy Indication Space
Line 5 Address: 5540 Norwood Crt., El Paso, Texas 79924

20. Facility Owner or Operator: Certification of receipt of waste materials covered by this manifest except as noted in Item 19.

Printed/Typed Name	Signature	Month	Day	Year
Jenny Rios		06	11	03

Printed by J. J. KELLER & ASSOCIATES, INC.
Neenah, WI 54957-0368

ORIGINAL – RETURN TO GENERATOR

Time 1435

TRK # 216

NON-HAZARDOUS WASTE MANIFEST

1. Generator's US EPA ID No.: N/A
Manifest Doc. No.: D-232 A Batch
2. Page 1 of 1

GENERATOR

3. Generator's Name and Mailing Address
HAFB
49th CES/CEV
HWY. 70, HAFB, NM 88330

FT-31
Sabre Road

4. Generator's Phone (505) 572-3931

5. Transporter 1 Company Name: DnJ Trucking
6. US EPA ID Number: N/A
A. Transporter's Phone: 505-430-2455

7. Transporter 2 Company Name:
8. US EPA ID Number:
B. Transporter's Phone:

9. Designated Facility Name and Site Address
Rhino's DP-1051
1.7 mls. N. of NM/TX Stateline on Hwy. 54
Otero County, New Mexico
10. US EPA ID Number: N/A
C. Facility's Phone
915-842-9911
800-762-0241

11. Waste Shipping Name and Description	12. Containers No.	Type	13. Total Quantity	14. Unit Wt/Vol
a. Petroleum Impacted Soil Scale Ticket 20098	1	dump	40640	net
b.				
c.				
d.				

D. Additional Descriptions for Materials Listed Above
Non-Hazardous / Gasoline and Diesel Impacted

E. Handling Codes for Wastes Listed Above

15. Special Handling Instructions and Additional Information
20.32 tons
Placement in Rhino Cell # 4L

16. **GENERATOR'S CERTIFICATION:** I certify the materials described above on this manifest are not subject to federal regulations for reporting proper disposal of Hazardous Waste.

Printed/Typed Name	Signature	Month	Day	Year
David Scruggs		10	11	03

TRANSPORTER

17. Transporter 1 Acknowledgement of Receipt of Materials

Printed/Typed Name	Signature	Month	Day	Year
Roberto Trevizo		10	11	03

18. Transporter 2 Acknowledgement of Receipt of Materials

Printed/Typed Name	Signature	Month	Day	Year

FACILITY

19. Discrepancy Indication Space
Line 5 Address: P.O. Box 693, La Luz, NM 88337

20. Facility Owner or Operator: Certification of receipt of waste materials covered by this manifest except as noted in Item 19.

Printed/Typed Name	Signature	Month	Day	Year
Henry Reyes		10	11	03

ORIGINAL – RETURN TO GENERATOR

NMED SLS-C5 Rev. 12/98

Time 1445

TRK #415

NON-HAZARDOUS WASTE MANIFEST

1. Generator's US EPA ID No.	Manifest Doc. No.	2. Page 1 of 1
N/A	JLG-282	

GENERATOR

3. Generator's Name and Mailing Address
HAFB
49th CES/CEV
HWY. 70, HAFB, NM 88330

FT-31
Sabre Road

4. Generator's Phone (505) 572-3931

5. Transporter 1 Company Name	6. US EPA ID Number	A. Transporter's Phone
JLG Trucking	N/A	915-821-0671
7. Transporter 2 Company Name	8. US EPA ID Number	B. Transporter's Phone
9. Designated Facility Name and Site Address	10. US EPA ID Number	C. Facility's Phone
Rhino's DP-1051 1.7 mls. N. of NM/TX Stateline on Hwy. 54 Otero County, New Mexico	N/A	915-842-9911 800-762-0241

11. Waste Shipping Name and Description	12. Containers No.	Type	13. Total Quantity	14. Unit Wt/Vol
a. Petroleum Impacted Soil Scale Ticket 30097	1	dump	42480	net
b.				
c.				
d.				

D. Additional Descriptions for Materials Listed Above
Non-Hazardous / Gasoline and Diesel Impacted

E. Handling Codes for Wastes Listed Above

15. Special Handling Instructions and Additional Information
Placement in Rhino Cell # L

21.24 tons

16. **GENERATOR'S CERTIFICATION:** I certify the materials described above on this manifest are not subject to federal regulations for reporting proper disposal of Hazardous Waste.

Printed/Typed Name	Signature	Month	Day	Year
Daniel K. Holmquist		06	11	03

TRANSPORTER

17. Transporter 1 Acknowledgement of Receipt of Materials

Printed/Typed Name	Signature	Month	Day	Year
JERRY NICHOLS		06	11	03

18. Transporter 2 Acknowledgement of Receipt of Materials

Printed/Typed Name	Signature	Month	Day	Year

FACILITY

19. Discrepancy Indication Space
Line 5 Address: 5540 Norwood Crt., El Paso, Texas 79924

20. Facility Owner or Operator: Certification of receipt of waste materials covered by this manifest except as noted in Item 19.

Printed/Typed Name	Signature	Month	Day	Year
		06	11	03

Printed by J. J. KELLER & ASSOCIATES, INC.
Neenah, WI 54957-0368

ORIGINAL – RETURN TO GENERATOR

Time 1450

TRK #210

NON-HAZARDOUS WASTE MANIFEST

1. Generator's US EPA ID No.: N/A
Manifest Doc. No.: D-233
2. Page 1 of 1

GENERATOR

3. Generator's Name and Mailing Address
HAFB
49th CES/CEV
HWY. 70, HAFB, NM 88330
FT-31
Sabre Road

4. Generator's Phone (505) 572-3931

5. Transporter 1 Company Name: DnJ Trucking
6. US EPA ID Number: N/A
A. Transporter's Phone: 505-430-2455

7. Transporter 2 Company Name:
8. US EPA ID Number:
B. Transporter's Phone:

9. Designated Facility Name and Site Address
Rhino's DP-1051
1.7 mls. N. of NM/TX Stateline on Hwy. 54
Otero County, New Mexico
10. US EPA ID Number: N/A
C. Facility's Phone
915-842-9911
800-762-0241

11. Waste Shipping Name and Description	12. Containers No.	12. Containers Type	13. Total Quantity	14. Unit Wt/Vol
a. Petroleum Impacted Soil Scale Ticket 20096	1	dump	38340	n
b.				
c.				
d.				

D. Additional Descriptions for Materials Listed Above
Non-Hazardous / Gasoline and Diesel Impacted

E. Handling Codes for Wastes Listed Above

15. Special Handling Instructions and Additional Information
19.17 tons
Placement in Rhino Cell #8L

16. **GENERATOR'S CERTIFICATION:** I certify the materials described above on this manifest are not subject to federal regulations for reporting proper disposal of Hazardous Waste.

Printed/Typed Name	Signature	Month	Day	Year
David Scruggs		06	11	03

TRANSPORTER

17. Transporter 1 Acknowledgement of Receipt of Materials

Printed/Typed Name	Signature	Month	Day	Year
CE Woods	CE Woods	06	11	03

18. Transporter 2 Acknowledgement of Receipt of Materials

Printed/Typed Name	Signature	Month	Day	Year

FACILITY

19. Discrepancy Indication Space
Line 5 Address: P.O. Box 693, La Luz, NM 88337

20. Facility Owner or Operator: Certification of receipt of waste materials covered by this manifest except as noted in Item 19.

Printed/Typed Name	Signature	Month	Day	Year
Jerry Rowe		6	11	03

Printed by J. J. Keller & Associates, Inc.
Neenah, WI 54957-0368

ORIGINAL – RETURN TO GENERATOR

12-BLS-105 Rev. 12/98

Time 1525

TRK#08

NON-HAZARDOUS WASTE MANIFEST

1. Generator's US EPA ID No.: N/A
Manifest Doc. No.: JLG-284
2. Page 1 of 1

GENERATOR

3. Generator's Name and Mailing Address
HAFB
49th CES/CEV
HWY. 70, HAFB, NM 88330

FT-31
Sabre Road

4. Generator's Phone (505) 572-3931

5. Transporter 1 Company Name: JLG Trucking
6. US EPA ID Number: N/A
A. Transporter's Phone: 915-821-0671

7. Transporter 2 Company Name:
8. US EPA ID Number:
B. Transporter's Phone:

9. Designated Facility Name and Site Address
Rhino's DP-1051
1.7 mls. N. of NM/TX Stateline on Hwy. 54
Otero County, New Mexico
10. US EPA ID Number: N/A
C. Facility's Phone
915-842-9911
800-762-0241

11. Waste Shipping Name and Description	12. Containers No.	Type	13. Total Quantity	14. Unit Wt/Vol
a. Petroleum Impacted Soil Scale Ticket 20086	1	dump	37620	net
b.				
c.				
d.				

D. Additional Descriptions for Materials Listed Above
Non-Hazardous / Gasoline and Diesel Impacted

E. Handling Codes for Wastes Listed Above

15. Special Handling Instructions and Additional Information
Placement in Rhino Cell # L

18.81 tons

16. **GENERATOR'S CERTIFICATION:** I certify the materials described above on this manifest are not subject to federal regulations for reporting proper disposal of Hazardous Waste.
Printed/Typed Name: Daniel K. Holmgust
Signature: [signature]
Month 10 Day 11 Year 03

TRANSPORTER

17. Transporter 1 Acknowledgement of Receipt of Materials
Printed/Typed Name: Manuel Edmundo Bejarano
Signature: Manuel E Bejarano
Month 10 Day 11 Year 03

18. Transporter 2 Acknowledgement of Receipt of Materials
Printed/Typed Name:
Signature:
Month Day Year

FACILITY

19. Discrepancy Indication Space
Line 5 Address: 5540 Norwood Crt., El Paso, Texas 79924

20. Facility Owner or Operator: Certification of receipt of waste materials covered by this manifest except as noted in Item 19.
Printed/Typed Name: E. M. Harrison
Signature: [signature]
Month 10 Day 11 Year 03

Printed by J. J. KELLER & ASSOCIATES, INC.
Neenah, WI 54957-0368

ORIGINAL – RETURN TO GENERATOR

Time 1530

TRK #414

NON-HAZARDOUS WASTE MANIFEST

1. Generator's US EPA ID No.: N/A
Manifest Doc. No.: JLG-283
2. Page 1 of 1

GENERATOR

3. Generator's Name and Mailing Address
HAFB
49th CES/CEV
HWY. 70, HAFB, NM 88330

FT-31
Sabre Road

4. Generator's Phone (505) 572-3931

5. Transporter 1 Company Name: JLG Trucking
6. US EPA ID Number: N/A
A. Transporter's Phone: 915-821-0671

7. Transporter 2 Company Name
8. US EPA ID Number
B. Transporter's Phone

9. Designated Facility Name and Site Address
Rhino's DP-1051
1.7 mls. N. of NM/TX Stateline on Hwy. 54
Otero County, New Mexico
10. US EPA ID Number: N/A
C. Facility's Phone
915-842-9911
800-762-0241

11. Waste Shipping Name and Description	12. Containers No.	Type	13. Total Quantity	14. Unit Wt/Vol
a. Petroleum Impacted Soil Scale Ticket 20104	1	dump	40840	net
b.				
c.				
d.				

D. Additional Descriptions for Materials Listed Above
Non-Hazardous / Gasoline and Diesel Impacted

E. Handling Codes for Wastes Listed Above

15. Special Handling Instructions and Additional Information
20.42 tons
Placement in Rhino Cell # L

16. **GENERATOR'S CERTIFICATION:** I certify the materials described above on this manifest are not subject to federal regulations for reporting proper disposal of Hazardous Waste.
Printed/Typed Name: Daniel K. Holmquist
Signature:
Month: 06 Day: 11 Year: 03

TRANSPORTER

17. Transporter 1 Acknowledgement of Receipt of Materials
Printed/Typed Name: JUAN MARTINEZ
Signature:
Month: 06 Day: 11 Year: 03

18. Transporter 2 Acknowledgement of Receipt of Materials
Printed/Typed Name
Signature
Month Day Year

FACILITY

19. Discrepancy Indication Space
Line 5 Address: 5540 Norwood Crt., El Paso, Texas 79924

20. Facility Owner or Operator: Certification of receipt of waste materials covered by this manifest except as noted in Item 19.
Printed/Typed Name: Henry Lowe
Signature:
Month: 6 Day: 11 Year: 03

Printed by J. J. KELLER & ASSOCIATES, INC.
Neenah, WI 54957-0368

ORIGINAL – RETURN TO GENERATOR

TIME 1620 TRK 11

NON-HAZARDOUS WASTE MANIFEST

1. Generator's US EPA ID No.	Manifest Doc. No.	2. Page 1 of 1
N/A	G-025	

GENERATOR

3. Generator's Name and Mailing Address
HAFB
49th CES/CEV
HWY. 70, HAFB, NM 88330

4. Generator's Phone (505) 572-3931

FT-31
Sabre Road

5. Transporter 1 Company Name	6. US EPA ID Number	A. Transporter's Phone
Gomez & Gomez Trucking	N/A	505-236-6407
7. Transporter 2 Company Name	8. US EPA ID Number	B. Transporter's Phone

9. Designated Facility Name and Site Address	10. US EPA ID Number	C. Facility's Phone
Rhino's DP-1051 1.7 mls. N. of NM/TX Stateline on Hwy. 54 Otero County, New Mexico	N/A	915-842-9911 800-762-0241

11. Waste Shipping Name and Description	12. Containers No.	12. Containers Type	13. Total Quantity	14. Unit Wt/Vol
a. Hydrocarbon Impacted Soil Scale Ticket 20072	1	dump	37340	net
b.				
c.				
d.				

D. Additional Descriptions for Materials Listed Above
Non-Hazardous / Gasoline and Diesel Impacted

E. Handling Codes for Wastes Listed Above

15. Special Handling Instructions and Additional Information
Placement in Rhino Cell # L

18.67 tons

16. **GENERATOR'S CERTIFICATION:** I certify the materials described above on this manifest are not subject to federal regulations for reporting proper disposal of Hazardous Waste.

Printed/Typed Name	Signature	Month	Day	Year
Daniel K. Holquist		06	11	03

TRANSPORTER

17. Transporter 1 Acknowledgement of Receipt of Materials

Printed/Typed Name	Signature	Month	Day	Year
Mateo Benavides	Mateo Benavides	06	11	03

18. Transporter 2 Acknowledgement of Receipt of Materials

Printed/Typed Name	Signature	Month	Day	Year

FACILITY

19. Discrepancy Indication Space
Line 5 Address: 6028 Grandi Rd., Carlsbad, NM 88220

20. Facility Owner or Operator: Certification of receipt of waste materials covered by this manifest except as noted in Item 19.

Printed/Typed Name	Signature	Month	Day	Year
Jerry Rhine		6	11	03

Printed by J. J. KELLER & ASSOCIATES, INC.
Neenah, WI 54957-0368

ORIGINAL – RETURN TO GENERATOR

Time 0625

TRK # 15

NON-HAZARDOUS WASTE MANIFEST

1. Generator's US EPA ID No.	Manifest Doc. No.	2. Page 1 of 1
N/A	G-026	

GENERATOR

3. Generator's Name and Mailing Address

HAFB
49th CES/CEV
HWY. 70, HAFB, NM 88330

4. Generator's Phone (505) 572-3931

FT-31
Sabre Road

5. Transporter 1 Company Name	6. US EPA ID Number	A. Transporter's Phone
Gomez & Gomez Trucking	N/A	505-236-6407
7. Transporter 2 Company Name	8. US EPA ID Number	B. Transporter's Phone

9. Designated Facility Name and Site Address	10. US EPA ID Number	C. Facility's Phone
Rhino's DP-1051 1.7 mls. N. of NM/TX Stateline on Hwy. 54 Otero County, New Mexico	N/A	915-842-9911 800-762-0241

11. Waste Shipping Name and Description	12. Containers No.	Type	13. Total Quantity	14. Unit Wt/Vol
a. Hydrocarbon Impacted Soil 20137	1	dump	45360	net
b.				
c.				
d.				

D. Additional Descriptions for Materials Listed Above

Non-Hazardous / Gasoline and Diesel Impacted

E. Handling Codes for Wastes Listed Above

15. Special Handling Instructions and Additional Information

Placement in Rhino Cell # L

22.68 tons

16. **GENERATOR'S CERTIFICATION:** I certify the materials described above on this manifest are not subject to federal regulations for reporting proper disposal of Hazardous Waste.

Printed/Typed Name	Signature	Month	Day	Year
Daniel K. Holmquist		06	12	03

TRANSPORTER

17. Transporter 1 Acknowledgement of Receipt of Materials

Printed/Typed Name	Signature	Month	Day	Year
Marcelo Mendoza		06	12	03

18. Transporter 2 Acknowledgement of Receipt of Materials

Printed/Typed Name	Signature	Month	Day	Year

FACILITY

19. Discrepancy Indication Space

Line 5 Address: 6028 Grandi Rd., Carlsbad, NM 88220

20. Facility Owner or Operator: Certification of receipt of waste materials covered by this manifest except as noted in Item 19.

Printed/Typed Name	Signature	Month	Day	Year
		06	12	03

Time 0630

TRK # 14

NON-HAZARDOUS WASTE MANIFEST

1. Generator's US EPA ID No.: N/A
Manifest Doc. No.: G-027
2. Page 1 of 1

GENERATOR

3. Generator's Name and Mailing Address
HAFB
49th CES/CEV
HWY. 70, HAFB, NM 88330

4. Generator's Phone (505) 572-3931

FT-31
Sabre Road

5. Transporter 1 Company Name: Gomez & Gomez Trucking
6. US EPA ID Number: N/A
A. Transporter's Phone: 505-236-6407

7. Transporter 2 Company Name:
8. US EPA ID Number:
B. Transporter's Phone:

9. Designated Facility Name and Site Address
Rhino's DP-1051
1.7 mls. N. of NM/TX Stateline on Hwy. 54
Otero County, New Mexico
10. US EPA ID Number: N/A
C. Facility's Phone
915-842-9911
800-762-0241

11. Waste Shipping Name and Description	12. Containers No.	Type	13. Total Quantity	14. Unit Wt/Vol
a. Hydrocarbon Impacted Soil 20115	1	dump	38000	net
b.				
c.				
d.				

D. Additional Descriptions for Materials Listed Above
Non-Hazardous / Gasoline and Diesel Impacted

E. Handling Codes for Wastes Listed Above

15. Special Handling Instructions and Additional Information
Placement in Rhino Cell # L
19.00 tons

16. **GENERATOR'S CERTIFICATION:** I certify the materials described above on this manifest are not subject to federal regulations for reporting proper disposal of Hazardous Waste.
Printed/Typed Name: Daniel K. Holmquist
Signature:
Month 06 Day 12 Year 03

TRANSPORTER

17. Transporter 1 Acknowledgement of Receipt of Materials
Printed/Typed Name: Andres GARCIA
Signature: Andres Garcia
Month 06 Day 12 Year 03

18. Transporter 2 Acknowledgement of Receipt of Materials
Printed/Typed Name:
Signature:
Month Day Year

FACILITY

19. Discrepancy Indication Space
Line 5 Address: 6028 Grandi Rd., Carlsbad, NM 88220

20. Facility Owner or Operator: Certification of receipt of waste materials covered by this manifest except as noted in Item 19.
Printed/Typed Name:
Signature:
Month 06 Day 12 Year 03

Printed by J.J. KELLER & ASSOCIATES, INC.
Neenah, WI 54957-0368

ORIGINAL – RETURN TO GENERATOR

Time 6:45

Tk # 216

NON-HAZARDOUS WASTE MANIFEST

1. Generator's US EPA ID No.: N/A
Manifest Doc. No.: D-235
2. Page 1 of 1

3. Generator's Name and Mailing Address
HAFB
49th CES/CEV
HWY. 70, HAFB, NM 88330

FT-31
Sabre Road

4. Generator's Phone (505 572-3931

5. Transporter 1 Company Name: DnJ Trucking
6. US EPA ID Number: N/A
A. Transporter's Phone: 505-430-2455

7. Transporter 2 Company Name:
8. US EPA ID Number:
B. Transporter's Phone:

9. Designated Facility Name and Site Address
Rhino's DP-1051
1.7 mls. N. of NM/TX Stateline on Hwy. 54
Otero County, New Mexico
10. US EPA ID Number: N/A
C. Facility's Phone
915-842-9911
800-762-0241

11. Waste Shipping Name and Description	12. Containers No.	12. Containers Type	13. Total Quantity	14. Unit Wt/Vol
a. Petroleum Impacted Soil 20117		1	38,900 dump	
b.				
c.				
d.				

D. Additional Descriptions for Materials Listed Above
Non-Hazardous / Gasoline and Diesel Impacted

E. Handling Codes for Wastes Listed Above

15. Special Handling Instructions and Additional Information
Placement in Rhino Cell #6L

19.45 tons

16. **GENERATOR'S CERTIFICATION:** I certify the materials described above on this manifest are not subject to federal regulations for reporting proper disposal of Hazardous Waste.

Printed/Typed Name	Signature	Month	Day	Year
David Scruggs		06	12	03

17. Transporter 1 Acknowledgement of Receipt of Materials

Printed/Typed Name	Signature	Month	Day	Year
Roberto Trevizo	Roberto Trevizo	6	12	03

18. Transporter 2 Acknowledgement of Receipt of Materials

Printed/Typed Name	Signature	Month	Day	Year

19. Discrepancy Indication Space
Line 5 Address: P.O. Box 693, La Luz, NM 88337

20. Facility Owner or Operator: Certification of receipt of waste materials covered by this manifest except as noted in Item 19.

Printed/Typed Name	Signature	Month	Day	Year
Jesse Rivas		6	12	03

GENERATOR

TRANSPORTER

FACILITY

ORIGINAL – RETURN TO GENERATOR

Time 7:00

TRK #757

NON-HAZARDOUS WASTE MANIFEST

1. Generator's US EPA ID No. N/A	Manifest Doc. No. JLG-285	2. Page 1 of 1	
3. Generator's Name and Mailing Address HAFB 49th CES/CEV HWY. 70, HAFB, NM 88330 4. Generator's Phone (505) 572-3931		FT-31 Sabre Road	
5. Transporter 1 Company Name JLG Trucking	6. US EPA ID Number N/A	A. Transporter's Phone 915-821-0671	
7. Transporter 2 Company Name	8. US EPA ID Number	B. Transporter's Phone	
9. Designated Facility Name and Site Address Rhino's DP-1051 1.7 mls. N. of NM/TX Stateline on Hwy. 54 Otero County, New Mexico	10. US EPA ID Number N/A	C. Facility's Phone 915-842-9911 800-762-0241	

11. Waste Shipping Name and Description	12. Containers No.	Type	13. Total Quantity	14. Unit Wt/Vol
a. Petroleum Impacted Soil 20114	1	dump	45150	net
b.				
c.				
d.				

GENERATOR

D. Additional Descriptions for Materials Listed Above

Non-Hazardous / Gasoline and Diesel Impacted

E. Handling Codes for Wastes Listed Above

15. Special Handling Instructions and Additional Information

Placement in Rhino Cell # L

22.58 tons

16. **GENERATOR'S CERTIFICATION:** I certify the materials described above on this manifest are not subject to federal regulations for reporting proper disposal of Hazardous Waste.

Printed/Typed Name	Signature	Month	Day	Year
Daniel K. Holmquist	[signature]	10	4/2	03

TRANSPORTER

17. Transporter 1 Acknowledgement of Receipt of Materials

Printed/Typed Name	Signature	Month	Day	Year
HECTOR M	HECTOR M	10	6/2	03

18. Transporter 2 Acknowledgement of Receipt of Materials

Printed/Typed Name	Signature	Month	Day	Year

FACILITY

19. Discrepancy Indication Space

Line 5 Address: 5540 Norwood Crt., El Paso, Texas 79924

20. Facility Owner or Operator: Certification of receipt of waste materials covered by this manifest except as noted in Item 19.

Printed/Typed Name	Signature	Month	Day	Year
Jenny Rivers	[signature]	1	6/2	03

12-BLS-C5 Rev. 12/98

Time 7:00

Ticket J-3

NON-HAZARDOUS WASTE MANIFEST

1. Generator's US EPA ID No.: N/A
Manifest Doc. No.: G-028
2. Page 1 of 1

GENERATOR

3. Generator's Name and Mailing Address
HAFB
49th CES/CEV
HWY. 70, HAFB, NM 88330

4. Generator's Phone (505) 572-3931

FT-31
Sabre Road

5. Transporter 1 Company Name: Gomez & Gomez Trucking
6. US EPA ID Number: N/A
A. Transporter's Phone: 505-236-6407

7. Transporter 2 Company Name
8. US EPA ID Number
B. Transporter's Phone

9. Designated Facility Name and Site Address
Rhino's DP-1051
1.7 mls. N. of NM/TX Stateline on Hwy. 54
Otero County, New Mexico
10. US EPA ID Number: N/A
C. Facility's Phone
915-842-9911
800-762-0241

11. Waste Shipping Name and Description	12. Containers No.	Type	13. Total Quantity	14. Unit Wt/Vol
a. Hydrocarbon Impacted Soil 20113	1	dump	43180	net
b.				
c.				
d.				

D. Additional Descriptions for Materials Listed Above
Non-Hazardous / Gasoline and Diesel Impacted

E. Handling Codes for Wastes Listed Above

15. Special Handling Instructions and Additional Information
21.59 tons
Placement in Rhino Cell # L

16. **GENERATOR'S CERTIFICATION:** I certify the materials described above on this manifest are not subject to federal regulations for reporting proper disposal of Hazardous Waste.

Printed/Typed Name	Signature	Month	Day	Year
Daniel K. Holmquist		06	12	03

TRANSPORTER

17. Transporter 1 Acknowledgement of Receipt of Materials

Printed/Typed Name	Signature	Month	Day	Year
Joe Markel	Joe Markel	6	12	03

18. Transporter 2 Acknowledgement of Receipt of Materials

Printed/Typed Name	Signature	Month	Day	Year

FACILITY

19. Discrepancy Indication Space
Line 5 Address: 6028 Grandi Rd., Carlsbad, NM 88220

20. Facility Owner or Operator: Certification of receipt of waste materials covered by this manifest except as noted in Item 19.

Printed/Typed Name	Signature	Month	Day	Year
Jenny Rhea		6	12	03

Printed by J. J. KELLER & ASSOCIATES, INC.
Neenah, WI 54957-0368

ORIGINAL – RETURN TO GENERATOR

Time 7:00

Trk # 693

NON-HAZARDOUS WASTE MANIFEST

1. Generator's US EPA ID No.	Manifest Doc. No.	2. Page 1 of 1
N/A	JLG-286	

GENERATOR

3. Generator's Name and Mailing Address

HAFB
49th CES/CEV
HWY. 70, HAFB, NM 88330

FT-31
Sabre Road

4. Generator's Phone (505) 572-3931

5. Transporter 1 Company Name	6. US EPA ID Number	A. Transporter's Phone
JLG Trucking	N/A	915-821-0671
7. Transporter 2 Company Name	8. US EPA ID Number	B. Transporter's Phone

9. Designated Facility Name and Site Address
Rhino's DP-1051
1.7 mls. N. of NM/TX Stateline on Hwy. 54
Otero County, New Mexico

10. US EPA ID Number
N/A

C. Facility's Phone
915-842-9911
800-762-0241

11. Waste Shipping Name and Description	12. Containers No.	Type	13. Total Quantity	14. Unit Wt/Vol
a. Petroleum Impacted Soil 2012	1	dump	49830	net
b.				
c.				
d.				

D. Additional Descriptions for Materials Listed Above

Non-Hazardous / Gasoline and Diesel Impacted

E. Handling Codes for Wastes Listed Above

15. Special Handling Instructions and Additional Information

Placement in Rhino Cell # L

21.92 tons

16. **GENERATOR'S CERTIFICATION:** I certify the materials described above on this manifest are not subject to federal regulations for reporting proper disposal of Hazardous Waste.

Printed/Typed Name	Signature	Month	Day	Year
Daniel K. Holmquist		06	12	03

TRANSPORTER

17. Transporter 1 Acknowledgement of Receipt of Materials

Printed/Typed Name	Signature	Month	Day	Year
Alfonso Bojorquez	Alfonso Bojorquez	06	12	03

18. Transporter 2 Acknowledgement of Receipt of Materials

Printed/Typed Name	Signature	Month	Day	Year

FACILITY

19. Discrepancy Indication Space

Line 5 Address: 5540 Norwood Crt., El Paso, Texas 79924

20. Facility Owner or Operator: Certification of receipt of waste materials covered by this manifest except as noted in Item 19.

Printed/Typed Name	Signature	Month	Day	Year
Jerry Rivers		06	12	03

Printed by J.J. KELLER & ASSOCIATES, INC.
Neenah, WI 54957-0368

ORIGINAL – RETURN TO GENERATOR

12-BL-SC5 Rev. 12/98

Time 7:05

Trk # 4

NON-HAZARDOUS WASTE MANIFEST

1. Generator's US EPA ID No.: N/A
Manifest Doc. No.: G-029
2. Page 1 of 1

GENERATOR

3. Generator's Name and Mailing Address
HAFB
49th CES/CEV
HWY. 70, HAFB, NM 88330

4. Generator's Phone (505) 572-3931

FT-31
Sabre Road

5. Transporter 1 Company Name: Gomez & Gomez Trucking
6. US EPA ID Number: N/A
A. Transporter's Phone: 505-236-6407

7. Transporter 2 Company Name:
8. US EPA ID Number:
B. Transporter's Phone:

9. Designated Facility Name and Site Address
Rhino's DP-1051
1.7 mls. N. of NM/TX Stateline on Hwy. 54
Otero County, New Mexico
10. US EPA ID Number: N/A
C. Facility's Phone
915-842-9911
800-762-0241

11. Waste Shipping Name and Description	12. Containers No.	Type	13. Total Quantity	14. Unit Wt/Vol
a. Hydrocarbon Impacted Soil 20109	1	dump	41.80	net
b.				
c.				
d.				

D. Additional Descriptions for Materials Listed Above
Non-Hazardous / Gasoline and Diesel Impacted

E. Handling Codes for Wastes Listed Above

15. Special Handling Instructions and Additional Information
Placement in Rhino Cell # L

20.90 tons

16. **GENERATOR'S CERTIFICATION:** I certify the materials described above on this manifest are not subject to federal regulations for reporting proper disposal of Hazardous Waste.
Printed/Typed Name: Daniel K. Holmquist
Signature:
Month 10 Day 6 Year 03

TRANSPORTER

17. Transporter 1 Acknowledgement of Receipt of Materials
Printed/Typed Name: Alfonso Gomez
Signature:
Month 10 Day 6 Year 03

18. Transporter 2 Acknowledgement of Receipt of Materials
Printed/Typed Name:
Signature:
Month Day Year

FACILITY

19. Discrepancy Indication Space
Line 5 Address: 6028 Grandi Rd., Carlsbad, NM 88220

20. Facility Owner or Operator: Certification of receipt of waste materials covered by this manifest except as noted in Item 19.
Printed/Typed Name:
Signature:
Month 10 Day 6 Year 03

Printed by J.J. KELLER & ASSOCIATES, INC.
Neenah, WI 54957-0368

ORIGINAL – RETURN TO GENERATOR

Time 7:05

TR# 35

NON-HAZARDOUS WASTE MANIFEST

1. Generator's US EPA ID No.: N/A
Manifest Doc. No.: G-030
2. Page 1 of 1

GENERATOR

3. Generator's Name and Mailing Address
HAFB
49th CES/CEV
HWY. 70, HAFB, NM 88330

4. Generator's Phone (505) 572-3931

FT-31
Sabre Road

5. Transporter 1 Company Name: Gomez & Gomez Trucking
6. US EPA ID Number: N/A
A. Transporter's Phone: 505-236-6407

7. Transporter 2 Company Name
8. US EPA ID Number
B. Transporter's Phone

9. Designated Facility Name and Site Address
Rhino's DP-1051
1.7 mls. N. of NM/TX Stateline on Hwy. 54
Otero County, New Mexico
10. US EPA ID Number: N/A
C. Facility's Phone
915-842-9911
800-762-0241

11. Waste Shipping Name and Description	12. Containers No.	Type	13. Total Quantity	14. Unit Wt/Vol
a. Hydrocarbon Impacted Soil 20110	1	dump	42110	net
b.				
c.				
d.				

D. Additional Descriptions for Materials Listed Above
Non-Hazardous / Gasoline and Diesel Impacted

E. Handling Codes for Wastes Listed Above

15. Special Handling Instructions and Additional Information
Placement in Rhino Cell # L
21.06 tons

16. **GENERATOR'S CERTIFICATION:** I certify the materials described above on this manifest are not subject to federal regulations for reporting proper disposal of Hazardous Waste.
Printed/Typed Name: Daniel K. Holmquist
Signature: [signature]
Month 06 Day 12 Year 03

TRANSPORTER

17. Transporter 1 Acknowledgement of Receipt of Materials
Printed/Typed Name: Henry Gomez
Signature: [signature]
Month 6 Day 12 Year 03

18. Transporter 2 Acknowledgement of Receipt of Materials
Printed/Typed Name
Signature
Month . Day . Year .

FACILITY

19. Discrepancy Indication Space
Line 5 Address: 6028 Grandi Rd., Carlsbad, NM 88220

20. Facility Owner or Operator: Certification of receipt of waste materials covered by this manifest except as noted in Item 19.
Printed/Typed Name: Jerry Ruiz
Signature: [signature]
Month 06 Day 12 Year 03

Printed by J. J. KELLER & ASSOCIATES, INC.
Neenah, WI 54957-0368

ORIGINAL – RETURN TO GENERATOR

Time 7:08

TICKET 414

NON-HAZARDOUS WASTE MANIFEST

1. Generator's US EPA ID No.: N/A
Manifest Doc. No.: JLG-287
2. Page 1 of 1

GENERATOR

3. Generator's Name and Mailing Address
HAFB
49th CES/CEV
HWY. 70, HAFB, NM 88330

4. Generator's Phone (505) 572-3931

FT-31
Sabre Road

5. Transporter 1 Company Name: JLG Trucking
6. US EPA ID Number: N/A
A. Transporter's Phone: 915-821-0671

7. Transporter 2 Company Name
8. US EPA ID Number
B. Transporter's Phone

9. Designated Facility Name and Site Address
Rhino's DP-1051
1.7 mls. N. of NM/TX Stateline on Hwy. 54
Otero County, New Mexico
10. US EPA ID Number: N/A
C. Facility's Phone
915-842-9911
800-762-0241

11. Waste Shipping Name and Description	12. Containers No.	Type	13. Total Quantity	14. Unit Wt/Vol
a. Petroleum Impacted Soil 20145	1	dump	27.00	net
b.				
c.				
d.				

D. Additional Descriptions for Materials Listed Above
Non-Hazardous / Gasoline and Diesel Impacted

E. Handling Codes for Wastes Listed Above

15. Special Handling Instructions and Additional Information
Placement in Rhino Cell # L

13.55 tons

16. **GENERATOR'S CERTIFICATION:** I certify the materials described above on this manifest are not subject to federal regulations for reporting proper disposal of Hazardous Waste.
Printed/Typed Name: Daniel K. Holmquist
Signature:
Month 10.6 Day 12 Year 03

TRANSPORTER

17. Transporter 1 Acknowledgement of Receipt of Materials
Printed/Typed Name: JUAN MARTINEZ
Signature:
Month 06 Day 12 Year 03

18. Transporter 2 Acknowledgement of Receipt of Materials
Printed/Typed Name
Signature
Month Day Year

FACILITY

19. Discrepancy Indication Space
Line 5 Address: 5540 Norwood Crt., El Paso, Texas 79924

20. Facility Owner or Operator: Certification of receipt of waste materials covered by this manifest except as noted in Item 19.
Printed/Typed Name: Jerry Rivero
Signature:
Month 6 Day 12 Year 03

Printed by J. J. KELLER & ASSOCIATES, INC.
Neenah, WI 54957-0368

ORIGINAL – RETURN TO GENERATOR

Time 7:09 Tek 08

NON-HAZARDOUS WASTE MANIFEST

1. Generator's US EPA ID No.: N/A
Manifest Doc. No.: JLG-288
2. Page 1 of 1

GENERATOR

3. Generator's Name and Mailing Address
HAFB
49th CES/CEV
HWY. 70, HAFB, NM 88330

4. Generator's Phone (505) 572-3931

FT-31
Sabre Road

5. Transporter 1 Company Name: JLG Trucking
6. US EPA ID Number: N/A
A. Transporter's Phone: 915-821-0671

7. Transporter 2 Company Name
8. US EPA ID Number
B. Transporter's Phone

9. Designated Facility Name and Site Address
Rhino's DP-1051
1.7 mls. N. of NM/TX Stateline on Hwy. 54
Otero County, New Mexico
10. US EPA ID Number: N/A
C. Facility's Phone
915-842-9911
800-762-0241

11. Waste Shipping Name and Description	12. Containers No.	Type	13. Total Quantity	14. Unit Wt/Vol
a. Petroleum Impacted Soil 2047	1	dump	36960	net
b.				
c.				
d.				

D. Additional Descriptions for Materials Listed Above
Non-Hazardous / Gasoline and Diesel Impacted

E. Handling Codes for Wastes Listed Above

15. Special Handling Instructions and Additional Information
Placement in Rhino Cell # L
18.48 tons

16. **GENERATOR'S CERTIFICATION:** I certify the materials described above on this manifest are not subject to federal regulations for reporting proper disposal of Hazardous Waste.
Printed/Typed Name: Daniel K. Holmquist
Signature:
Month 10.6 Day 12 Year 03

TRANSPORTER

17. Transporter 1 Acknowledgement of Receipt of Materials
Printed/Typed Name: Manuel Edmundo Bojorquez
Signature: Manuel E Bojorquez
Month 6 Day 12 Year 03

18. Transporter 2 Acknowledgement of Receipt of Materials
Printed/Typed Name
Signature
Month . Day . Year .

FACILITY

19. Discrepancy Indication Space
Line 5 Address: 5540 Norwood Crt., El Paso, Texas 79924

20. Facility Owner or Operator: Certification of receipt of waste materials covered by this manifest except as noted in Item 19.
Printed/Typed Name: Jerry Rivera
Signature:
Month 6 Day 12 Year 03

Printed by: J.J. Keller & Associates, Inc.
Neenah, WI 54957-0368

ORIGINAL – RETURN TO GENERATOR

12-EL-S 65 Rev. 12/98

Time 7:25

TRK # 210

NON-HAZARDOUS WASTE MANIFEST

1. Generator's US EPA ID No. N/A

Manifest Doc. No. D-236

2. Page 1 of 1

GENERATOR

3. Generator's Name and Mailing Address

HAFB
49th CES/CEV
HWY. 70, HAFB, NM 88330

FT-31
Sabre Road

4. Generator's Phone (505) 572-3931

5. Transporter 1 Company Name: DnJ Trucking

6. US EPA ID Number: N/A

A. Transporter's Phone: 505-430-2455

7. Transporter 2 Company Name

8. US EPA ID Number

B. Transporter's Phone

9. Designated Facility Name and Site Address
Rhino's DP-1051
1.7 mls. N. of NM/TX Stateline on Hwy. 54
Otero County, New Mexico

10. US EPA ID Number: N/A

C. Facility's Phone
915-842-9911
800-762-0241

11. Waste Shipping Name and Description	12. Containers No.	Type	13. Total Quantity	14. Unit Wt/Vol
a. Petroleum Impacted Soil 210	1	dump	net	
b.				
c.			42,620	
d.				

D. Additional Descriptions for Materials Listed Above

Non-Hazardous / Gasoline and Diesel Impacted

E. Handling Codes for Wastes Listed Above

15. Special Handling Instructions and Additional Information

Placement in Rhino Cell # L

21.31 tons

16. **GENERATOR'S CERTIFICATION:** I certify the materials described above on this manifest are not subject to federal regulations for reporting proper disposal of Hazardous Waste.

Printed/Typed Name: Daniel K. Holmes

Signature

Month 06 Day 12 Year 03

TRANSPORTER

17. Transporter 1 Acknowledgement of Receipt of Materials

Printed/Typed Name: C E Woods

Signature: C E Woods

Month 6 Day 12 Year 03

18. Transporter 2 Acknowledgement of Receipt of Materials

Printed/Typed Name

Signature

Month Day Year

FACILITY

19. Discrepancy Indication Space

Line 5 Address: P.O. Box 693, La Luz, NM 88337

20. Facility Owner or Operator: Certification of receipt of waste materials covered by this manifest except as noted in Item 19.

Printed/Typed Name: Jerry Rivers

Signature

Month 6 Day 12 Year 03

Printed by Business Forms, Inc.
Neenah, WI 54957-0368

ORIGINAL – RETURN TO GENERATOR

12-BLS-05 Rev. 12/98

Time 7:35

TRK# 5502

NON-HAZARDOUS WASTE MANIFEST

1. Generator's US EPA ID No.: N/A
Manifest Doc. No.: R-164
2. Page 1 of 1

GENERATOR

3. Generator's Name and Mailing Address
HAFB
49th CES/CEV
HWY. 70, HAFB, NM 88330

4. Generator's Phone (505) 572-3931

FT-31
Sabre Road

5. Transporter 1 Company Name: Rhino Environmental
6. US EPA ID Number: N/A
A. Transporter's Phone: 915-842-9911

7. Transporter 2 Company Name:
8. US EPA ID Number:
B. Transporter's Phone:

9. Designated Facility Name and Site Address
Rhino's DP-1051
1.7 mls. N. of NM/TX Stateline on Hwy. 54
Otero County, New Mexico
10. US EPA ID Number: N/A
C. Facility's Phone
915-842-9911
800-762-0241

11. Waste Shipping Name and Description	12. Containers No.	Type	13. Total Quantity	14. Unit Wt/Vol
a. Hydrocarbon Impacted Soil 20106	1	dump	41200	net
b.				
c.				
d.				

D. Additional Descriptions for Materials Listed Above
Non-Hazardous / Gasoline and Diesel Impacted

E. Handling Codes for Wastes Listed Above

15. Special Handling Instructions and Additional Information
Placement in Rhino Cell # L
20.60 tons

16. **GENERATOR'S CERTIFICATION:** I certify the materials described above on this manifest are not subject to federal regulations for reporting proper disposal of Hazardous Waste.
Printed/Typed Name: Daniel K. Holmquist
Signature:
Month 12 Day 12 Year 03

TRANSPORTER

17. Transporter 1 Acknowledgement of Receipt of Materials
Printed/Typed Name: Jenny Rivera
Signature:
Month 12 Day 12 Year 03

18. Transporter 2 Acknowledgement of Receipt of Materials
Printed/Typed Name:
Signature:
Month Day Year

FACILITY

19. Discrepancy Indication Space
Line 5 Address: 200 Sunset Dr., Suite D, El Paso, TX 79922

20. Facility Owner or Operator: Certification of receipt of waste materials covered by this manifest except as noted in Item 19.
Printed/Typed Name: Jenny Rivera
Signature:
Month 12 Day 12 Year 03

Printed by J.J. KELLER & ASSOCIATES, INC.
Neenah, WI 54957-0368

ORIGINAL – RETURN TO GENERATOR

Time 7:35/900/ Ticket 215

NON-HAZARDOUS WASTE MANIFEST

1. Generator's US EPA ID No. N/A | Manifest Doc. No. D-237 | 2. Page 1 of 1

GENERATOR

3. Generator's Name and Mailing Address
HAFB
49th CES/CEV
HWY. 70, HAFB, NM 88330

4. Generator's Phone (505) 572-3931

FT-31
Sabre Road

5. Transporter 1 Company Name: DnJ Trucking | 6. US EPA ID Number: N/A | A. Transporter's Phone: 505-430-2455

7. Transporter 2 Company Name | 8. US EPA ID Number | B. Transporter's Phone

9. Designated Facility Name and Site Address
Rhino's DP-1051
1.7 mls. N. of NM/TX Stateline on Hwy. 54
Otero County, New Mexico

10. US EPA ID Number: N/A

C. Facility's Phone
915-842-9911
800-762-0241

11. Waste Shipping Name and Description	12. Containers No.	Type	13. Total Quantity	14. Unit Wt/Vol
a. Petroleum Impacted Soil 215	1	dump	45280	net
b.				
c.				
d.				

D. Additional Descriptions for Materials Listed Above
Non-Hazardous / Gasoline and Diesel Impacted

E. Handling Codes for Wastes Listed Above

15. Special Handling Instructions and Additional Information
Placement in Rhino Cell # L

22.64 tons

16. **GENERATOR'S CERTIFICATION:** I certify the materials described above on this manifest are not subject to federal regulations for reporting proper disposal of Hazardous Waste.

Printed/Typed Name: Daniel K. Holmquist | Signature | Month 06 | Day ~~05~~ 12 | Year 03

TRANSPORTER

17. Transporter 1 Acknowledgement of Receipt of Materials
Printed/Typed Name: Isaac Garcia | Signature | Month 10 | Day 12 | Year 07

18. Transporter 2 Acknowledgement of Receipt of Materials
Printed/Typed Name | Signature | Month | Day | Year

FACILITY

19. Discrepancy Indication Space
Line 5 Address: P.O. Box 693, La Luz, NM 88337

20. Facility Owner or Operator: Certification of receipt of waste materials covered by this manifest except as noted in Item 19.

Printed/Typed Name: Jenny Rios | Signature | Month 10 | Day 12 | Year 07

Printed by: KELLEY ASSOCIATES, INC.
Neenah, WI 54956

ORIGINAL – RETURN TO GENERATOR

Time 7:45 Tek 445

NON-HAZARDOUS WASTE MANIFEST

1. Generator's US EPA ID No. N/A | Manifest Doc. No. JLG-289 | 2. Page 1 of 1

3. Generator's Name and Mailing Address
HAFB
49th CES/CEV
HWY. 70, HAFB, NM 88330

4. Generator's Phone (505) 572-3931

FT-31
Sabre Road

5. Transporter 1 Company Name: JLG Trucking | 6. US EPA ID Number: N/A | A. Transporter's Phone: 915-821-0671

7. Transporter 2 Company Name | 8. US EPA ID Number | B. Transporter's Phone

9. Designated Facility Name and Site Address
Rhino's DP-1051
1.7 mls. N. of NM/TX Stateline on Hwy. 54
Otero County, New Mexico

10. US EPA ID Number: N/A

C. Facility's Phone
915-842-9911
800-762-0241

11. Waste Shipping Name and Description	12. Containers No.	Type	13. Total Quantity	14. Unit Wt/Vol
a. Petroleum Impacted Soil 20107	1	dump	46210	net
b.				
c.				
d.				

D. Additional Descriptions for Materials Listed Above
Non-Hazardous / Gasoline and Diesel Impacted

E. Handling Codes for Wastes Listed Above

15. Special Handling Instructions and Additional Information
Placement in Rhino Cell # L
23.11 Tons

16. **GENERATOR'S CERTIFICATION:** I certify the materials described above on this manifest are not subject to federal regulations for reporting proper disposal of Hazardous Waste.
Printed/Typed Name: Daniel K. Holmquist | Signature | Month 06 Day 12 Year 03

17. Transporter 1 Acknowledgement of Receipt of Materials
Printed/Typed Name: JERRY NICHOLS | Signature | Month 6 Day 12 Year 03

18. Transporter 2 Acknowledgement of Receipt of Materials
Printed/Typed Name | Signature | Month | Day | Year

19. Discrepancy Indication Space
Line 5 Address: 5540 Norwood Crt., El Paso, Texas 79924

20. Facility Owner or Operator: Certification of receipt of waste materials covered by this manifest except as noted in Item 19.
Printed/Typed Name | Signature | Month 6 Day 12 Year 03

GENERATOR — TRANSPORTER — FACILITY

Printed by JJ Keller & Associates, Inc.
Neenah, WI 54957-0368

ORIGINAL – RETURN TO GENERATOR

Time 8:30

Trk # 11

NON-HAZARDOUS WASTE MANIFEST

1. Generator's US EPA ID No.: N/A
Manifest Doc. No.: G-031
2. Page 1 of 1

GENERATOR

3. Generator's Name and Mailing Address
HAFB
49th CES/CEV
HWY. 70, HAFB, NM 88330

FT-31
Sabre Road

4. Generator's Phone (505) 572-3931

5. Transporter 1 Company Name: Gomez & Gomez Trucking
6. US EPA ID Number: N/A
A. Transporter's Phone: 505-236-6407

7. Transporter 2 Company Name
8. US EPA ID Number
B. Transporter's Phone

9. Designated Facility Name and Site Address
Rhino's DP-1051
1.7 mls. N. of NM/TX Stateline on Hwy. 54
Otero County, New Mexico
10. US EPA ID Number: N/A
C. Facility's Phone
915-842-9911
800-762-0241

11. Waste Shipping Name and Description	12. Containers No.	Type	13. Total Quantity	14. Unit Wt/Vol
a. Hydrocarbon Impacted Soil 20125	1	dump	42170	net
b.				
c.				
d.				

D. Additional Descriptions for Materials Listed Above
Non-Hazardous / Gasoline and Diesel Impacted

E. Handling Codes for Wastes Listed Above

15. Special Handling Instructions and Additional Information
Placement in Rhino Cell # L
21.09 tons

16. **GENERATOR'S CERTIFICATION:** I certify the materials described above on this manifest are not subject to federal regulations for reporting proper disposal of Hazardous Waste.
Printed/Typed Name: Daniel K. Holmquist
Signature: Daniel K Holmquist
Month 06 Day 12 Year 03

TRANSPORTER

17. Transporter 1 Acknowledgement of Receipt of Materials
Printed/Typed Name: Nacho Benavides
Signature: Nacho Benavides
Month 06 Day 12 Year 03

18. Transporter 2 Acknowledgement of Receipt of Materials
Printed/Typed Name
Signature
Month Day Year

FACILITY

19. Discrepancy Indication Space
Line 5 Address: 6028 Grandi Rd., Carlsbad, NM 88220

20. Facility Owner or Operator: Certification of receipt of waste materials covered by this manifest except as noted in Item 19.
Printed/Typed Name: Jerry Knox
Signature
Month 6 Day 12 Year 03

Printed by E. J. KELLER & ASSOCIATES, INC.
Neenah, WI 54957-0368

ORIGINAL – RETURN TO GENERATOR

Time 1015

TRK #210

NON-HAZARDOUS WASTE MANIFEST

1. Generator's US EPA ID No.: N/A
Manifest Doc. No.: D-238
2. Page 1 of 1

GENERATOR

3. Generator's Name and Mailing Address
HAFB
49th CES/CEV
HWY. 70, HAFB, NM 88330

FT-31
Sabre Road

4. Generator's Phone (505) 572-3931

5. Transporter 1 Company Name: DnJ Trucking
6. US EPA ID Number: N/A.
A. Transporter's Phone: 505-430-2455

7. Transporter 2 Company Name:
8. US EPA ID Number:
B. Transporter's Phone:

9. Designated Facility Name and Site Address
Rhino's DP-1051
1.7 mls. N. of NM/TX Stateline on Hwy. 54
Otero County, New Mexico
10. US EPA ID Number: N/A
C. Facility's Phone
915-842-9911
800-762-0241

11. Waste Shipping Name and Description	12. Containers No.	Type	13. Total Quantity	14. Unit Wt/Vol
a. Petroleum Impacted Soil 20120	1	dump	net	
b.				
c.				
d.				

D. Additional Descriptions for Materials Listed Above
Non-Hazardous / Gasoline and Diesel Impacted

E. Handling Codes for Wastes Listed Above

15. Special Handling Instructions and Additional Information
19.08 tons
Placement in Rhino Cell # L

16. **GENERATOR'S CERTIFICATION:** I certify the materials described above on this manifest are not subject to federal regulations for reporting proper disposal of Hazardous Waste.
Printed/Typed Name: Daniel K. Holmquist
Signature:
Month Day Year: 10 6 03

TRANSPORTER

17. Transporter 1 Acknowledgement of Receipt of Materials
Printed/Typed Name: C E Woods
Signature: Charles E Woods
Month Day Year: 10 6 03

18. Transporter 2 Acknowledgement of Receipt of Materials
Printed/Typed Name:
Signature:
Month Day Year:

FACILITY

19. Discrepancy Indication Space
Line 5 Address: P.O. Box 693, La Luz, NM 88337

20. Facility Owner or Operator: Certification of receipt of waste materials covered by this manifest except as noted in Item 19.
Printed/Typed Name: Jerry Rivera
Signature:
Month Day Year: 10 6 03

Printed by J. J. KELLER & ASSOCIATES, INC.
Neenah, WI 54957-0368

ORIGINAL – RETURN TO GENERATOR

Time 1020 11:51

TRK#215

NON-HAZARDOUS WASTE MANIFEST

1. Generator's US EPA ID No.: N/A
Manifest Doc. No.: D-239
2. Page 1 of 1

GENERATOR

3. Generator's Name and Mailing Address
HAFB
49th CES/CEV
HWY. 70, HAFB, NM 88330

4. Generator's Phone (505) 572-3931

FT-31
Sabre Road

5. Transporter 1 Company Name: DnJ Trucking
6. US EPA ID Number: N/A
A. Transporter's Phone: 505-430-2455

7. Transporter 2 Company Name:
8. US EPA ID Number:
B. Transporter's Phone:

9. Designated Facility Name and Site Address
Rhino's DP-1051
1.7 mls. N. of NM/TX Stateline on Hwy. 54
Otero County, New Mexico
10. US EPA ID Number: N/A
C. Facility's Phone
915-842-9911
800-762-0241

11. Waste Shipping Name and Description	12. Containers No.	Type	13. Total Quantity	14. Unit Wt/Vol
a. Petroleum Impacted Soil 20121	1	dump	49590	net
b.				
c.				
d.				

D. Additional Descriptions for Materials Listed Above
Non-Hazardous / Gasoline and Diesel Impacted

E. Handling Codes for Wastes Listed Above

15. Special Handling Instructions and Additional Information
Placement in Rhino Cell # L
24.80 tons

16. **GENERATOR'S CERTIFICATION:** I certify the materials described above on this manifest are not subject to federal regulations for reporting proper disposal of Hazardous Waste.
Printed/Typed Name: Daniel K. Holmquist
Signature:
Month 06 Day 12 Year 05

TRANSPORTER

17. Transporter 1 Acknowledgement of Receipt of Materials
Printed/Typed Name: Isaac Garcia
Signature:
Month 06 Day 12 Year 05

18. Transporter 2 Acknowledgement of Receipt of Materials
Printed/Typed Name:
Signature:
Month Day Year

FACILITY

19. Discrepancy Indication Space
Line 5 Address: P.O. Box 693, La Luz, NM 88337

20. Facility Owner or Operator: Certification of receipt of waste materials covered by this manifest except as noted in Item 19.
Printed/Typed Name:
Signature:
Month 06 Day 20 Year 05

Printed by J.J. KELLER & ASSOCIATES, INC.
Neenah, WI 54957-0368

ORIGINAL – RETURN TO GENERATOR

Time 1035

TRK #751

NON-HAZARDOUS WASTE MANIFEST

1. Generator's US EPA ID No.: N/A
Manifest Doc. No.: JLG-290
2. Page 1 of 1

GENERATOR

3. Generator's Name and Mailing Address
HAFB
49th CES/CEV
HWY. 70, HAFB, NM 88330

FT-31
Sabre Road

4. Generator's Phone (505) 572-3931

5. Transporter 1 Company Name: JLG Trucking
6. US EPA ID Number: N/A
A. Transporter's Phone: 915-821-0671

7. Transporter 2 Company Name
8. US EPA ID Number
B. Transporter's Phone

9. Designated Facility Name and Site Address
Rhino's DP-1051
1.7 mls. N. of NM/TX Stateline on Hwy. 54
Otero County, New Mexico
10. US EPA ID Number: N/A
C. Facility's Phone
915-842-9911
800-762-0241

11. Waste Shipping Name and Description	12. Containers No.	Type	13. Total Quantity	14. Unit Wt/Vol
a. Petroleum Impacted Soil 19993	1	dump	47170	net
b.				
c.				
d.				

D. Additional Descriptions for Materials Listed Above
Non-Hazardous / Gasoline and Diesel Impacted

E. Handling Codes for Wastes Listed Above

15. Special Handling Instructions and Additional Information
Placement in Rhino Cell # L

23.59 tons

16. **GENERATOR'S CERTIFICATION:** I certify the materials described above on this manifest are not subject to federal regulations for reporting proper disposal of Hazardous Waste.
Printed/Typed Name: Daniel K. Holmquist
Signature:
Month 10.6 Day 1.2 Year 03

TRANSPORTER

17. Transporter 1 Acknowledgement of Receipt of Materials
Printed/Typed Name: HECTOR M
Signature: HECTOR M
Month 10.6 Day 1.2 Year 03

18. Transporter 2 Acknowledgement of Receipt of Materials
Printed/Typed Name
Signature
Month . Day . Year .

FACILITY

19. Discrepancy Indication Space
Line 5 Address: 5540 Norwood Crt., El Paso, Texas 79924

20. Facility Owner or Operator: Certification of receipt of waste materials covered by this manifest except as noted in Item 19.
Printed/Typed Name: Jerry Rivers
Signature:
Month 6 Day 12 Year 03

Provided by: [illegible]
Nacogdoches, Wichita Falls

ORIGINAL – RETURN TO GENERATOR

NON-12-BLS-C5 Rev. 12/98

TIMP 1040

TRK#15

NON-HAZARDOUS WASTE MANIFEST

1. Generator's US EPA ID No. N/A | Manifest Doc. No. G-032 | 2. Page 1 of 1

GENERATOR

3. Generator's Name and Mailing Address
HAFB
49th CES/CEV
HWY. 70, HAFB, NM 88330

FT-31
Sabre Road

4. Generator's Phone (505) 572-3931

5. Transporter 1 Company Name: Gomez & Gomez Trucking
6. US EPA ID Number: N/A
A. Transporter's Phone: 505-236-6407

7. Transporter 2 Company Name
8. US EPA ID Number
B. Transporter's Phone

9. Designated Facility Name and Site Address
Rhino's DP-1051
1.7 mls. N. of NM/TX Stateline on Hwy. 54
Otero County, New Mexico
10. US EPA ID Number: N/A
C. Facility's Phone
915-842-9911
800-762-0241

11. Waste Shipping Name and Description	12. Containers No.	Type	13. Total Quantity	14. Unit Wt/Vol
a. Hydrocarbon Impacted Soil 20122	1	dump	1339 Q	net
b.				
c.				
d.				

D. Additional Descriptions for Materials Listed Above
Non-Hazardous / Gasoline and Diesel Impacted

E. Handling Codes for Wastes Listed Above

15. Special Handling Instructions and Additional Information
Placement in Rhino Cell # L

21.70 tons

16. **GENERATOR'S CERTIFICATION:** I certify the materials described above on this manifest are not subject to federal regulations for reporting proper disposal of Hazardous Waste.
Printed/Typed Name: Daniel K. Holmquist | Signature | Month 10 Day 12 Year 03

TRANSPORTER

17. Transporter 1 Acknowledgement of Receipt of Materials
Printed/Typed Name: Marcelo Mendoza | Signature | Month 10 Day 12 Year 03

18. Transporter 2 Acknowledgement of Receipt of Materials
Printed/Typed Name | Signature | Month | Day | Year

FACILITY

19. Discrepancy Indication Space
Line 5 Address: 6028 Grandi Rd., Carlsbad, NM 88220

20. Facility Owner or Operator: Certification of receipt of waste materials covered by this manifest except as noted in Item 19.
Printed/Typed Name: Jerry Kuo | Signature | Month 10 Day 21 Year 03

Printed by J. J. KELLER & ASSOCIATES, INC.
Neenah, WI 54957-0368

ORIGINAL – RETURN TO GENERATOR

Timp 1040

TRK#14

NON-HAZARDOUS WASTE MANIFEST

1. Generator's US EPA ID No.: N/A
Manifest Doc. No.: G-033
2. Page 1 of 1

GENERATOR

3. Generator's Name and Mailing Address
HAFB
49th CES/CEV
HWY. 70, HAFB, NM 88330

4. Generator's Phone (505) 572-3931

FT-31
Sabre Road

5. Transporter 1 Company Name: Gomez & Gomez Trucking
6. US EPA ID Number: N/A
A. Transporter's Phone: 505-236-6407

7. Transporter 2 Company Name
8. US EPA ID Number
B. Transporter's Phone

9. Designated Facility Name and Site Address
Rhino's DP-1051
1.7 mls. N. of NM/TX Stateline on Hwy. 54
Otero County, New Mexico
10. US EPA ID Number: N/A
C. Facility's Phone
915-842-9911
800-762-0241

11. Waste Shipping Name and Description	12. Containers No.	12. Containers Type	13. Total Quantity	14. Unit Wt/Vol
a. Hydrocarbon Impacted Soil 20123	1	dump	46140	net
b.				
c.				
d.				

D. Additional Descriptions for Materials Listed Above
Non-Hazardous / Gasoline and Diesel Impacted

E. Handling Codes for Wastes Listed Above

15. Special Handling Instructions and Additional Information
Placement in Rhino Cell # L

23.07 tons

16. **GENERATOR'S CERTIFICATION:** I certify the materials described above on this manifest are not subject to federal regulations for reporting proper disposal of Hazardous Waste.
Printed/Typed Name: Daniel K. Holmquist
Signature: Daniel K. Holmquist
Month: 06 Day: 12 Year: 03

TRANSPORTER

17. Transporter 1 Acknowledgement of Receipt of Materials
Printed/Typed Name: Andres Garcia
Signature: Andres Garcia
Month: 06 Day: 12 Year: 03

18. Transporter 2 Acknowledgement of Receipt of Materials
Printed/Typed Name
Signature
Month: . Day: . Year: .

FACILITY

19. Discrepancy Indication Space
Line 5 Address: 6028 Grandi Rd., Carlsbad, NM 88220

20. Facility Owner or Operator: Certification of receipt of waste materials covered by this manifest except as noted in Item 19.
Printed/Typed Name: Jerry Rus
Signature
Month: 06 Day: 12 Year: 03

Printed by J.J. KELLER & ASSOCIATES, INC.
Neenah, WI 54957-0368

ORIGINAL – RETURN TO GENERATOR

NSN 7540-01-472-0988 12-BLS-C5 Rev. 12/98

Time 1055

TRK # 693

NON-HAZARDOUS WASTE MANIFEST

1. Generator's US EPA ID No.	Manifest Doc. No.	2. Page 1 of 1
N/A	JLG-291	

GENERATOR

3. Generator's Name and Mailing Address
HAFB
49th CES/CEV
HWY. 70, HAFB, NM 88330

FT-31
Sabre Road

4. Generator's Phone (505) 572-3931

5. Transporter 1 Company Name	6. US EPA ID Number	A. Transporter's Phone
JLG Trucking	N/A	915-821-0671
7. Transporter 2 Company Name	8. US EPA ID Number	B. Transporter's Phone

9. Designated Facility Name and Site Address
Rhino's DP-1051
1.7 mls. N. of NM/TX Stateline on Hwy. 54
Otero County, New Mexico

10. US EPA ID Number
N/A

C. Facility's Phone
915-842-9911
800-762-0241

11. Waste Shipping Name and Description	12. Containers No.	12. Containers Type	13. Total Quantity	14. Unit Wt/Vol
a. Petroleum Impacted Soil 20140	1	dump	35500	net
b.				
c.				
d.				

D. Additional Descriptions for Materials Listed Above
Non-Hazardous / Gasoline and Diesel Impacted

E. Handling Codes for Wastes Listed Above

15. Special Handling Instructions and Additional Information
Placement in Rhino Cell # L

17.75 tons

16. **GENERATOR'S CERTIFICATION:** I certify the materials described above on this manifest are not subject to federal regulations for reporting proper disposal of Hazardous Waste.

Printed/Typed Name	Signature	Month	Day	Year
Daniel K. Holmquist	DKH	06	12	03

TRANSPORTER

17. Transporter 1 Acknowledgement of Receipt of Materials

Printed/Typed Name	Signature	Month	Day	Year
Alfonso Bojorquez	Alfonso Bojorquez	06	12	03

18. Transporter 2 Acknowledgement of Receipt of Materials

Printed/Typed Name	Signature	Month	Day	Year

FACILITY

19. Discrepancy Indication Space
Line 5 Address: 5540 Norwood Crt., El Paso, Texas 79924

20. Facility Owner or Operator: Certification of receipt of waste materials covered by this manifest except as noted in Item 19.

Printed/Typed Name	Signature	Month	Day	Year
Jeremy Rivera		06	12	03

Printed by R.J. KELLER & ASSOCIATES, INC.
Neenah, WI 54957-0368

ORIGINAL – RETURN TO GENERATOR

Time 1100

TRK # J-3

NON-HAZARDOUS WASTE MANIFEST

1. Generator's US EPA ID No. N/A | Manifest Doc. No. G-034 | 2. Page 1 of 1

GENERATOR

3. Generator's Name and Mailing Address
HAFB
49th CES/CEV
HWY. 70, HAFB, NM 88330

4. Generator's Phone (505) 572-3931

FT-31
Sabre Road

5. Transporter 1 Company Name: Gomez & Gomez Trucking
6. US EPA ID Number: N/A
A. Transporter's Phone: 505-236-6407

7. Transporter 2 Company Name:
8. US EPA ID Number:
B. Transporter's Phone:

9. Designated Facility Name and Site Address
Rhino's DP-1051
1.7 mls. N. of NM/TX Stateline on Hwy. 54
Otero County, New Mexico
10. US EPA ID Number: N/A
C. Facility's Phone
915-842-9911
800-762-0241

11. Waste Shipping Name and Description	12. Containers No.	Type	13. Total Quantity	14. Unit Wt/Vol
a. Hydrocarbon Impacted Soil 20124	1	dump	47.00	net
b.				
c.				
d.				

D. Additional Descriptions for Materials Listed Above
Non-Hazardous / Gasoline and Diesel Impacted

E. Handling Codes for Wastes Listed Above

15. Special Handling Instructions and Additional Information
Placement in Rhino Cell # L

23.55 tons

16. **GENERATOR'S CERTIFICATION:** I certify the materials described above on this manifest are not subject to federal regulations for reporting proper disposal of Hazardous Waste.
Printed/Typed Name: Daniel K. Holmquist | Signature | Month 06 Day 12 Year 03

TRANSPORTER

17. Transporter 1 Acknowledgement of Receipt of Materials
Printed/Typed Name: Joe Markel | Signature | Month 06 Day 12 Year 03

18. Transporter 2 Acknowledgement of Receipt of Materials
Printed/Typed Name | Signature | Month | Day | Year

FACILITY

19. Discrepancy Indication Space
Line 5 Address: 6028 Grandi Rd., Carlsbad, NM 88220

20. Facility Owner or Operator: Certification of receipt of waste materials covered by this manifest except as noted in Item 19.
Printed/Typed Name: Jerry Burns | Signature | Month 06 Day 12 Year 03

Printed by: KELLER & ASSOCIATES, INC. Hobbs, NM (505)392-3556

ORIGINAL – RETURN TO GENERATOR

NMED-12-BLS-C5 Rev. 12/98

Time 1105

TRK# 11

NON-HAZARDOUS WASTE MANIFEST

1. Generator's US EPA ID No.: N/A
Manifest Doc. No.: G-036
2. Page 1 of 1

GENERATOR

3. Generator's Name and Mailing Address
HAFB
49th CES/CEV
HWY. 70, HAFB, NM 88330

4. Generator's Phone (505) 572-3931

FT-31
Sabre Road

5. Transporter 1 Company Name: Gomez & Gomez Trucking
6. US EPA ID Number: N/A
A. Transporter's Phone: 505-236-6407

7. Transporter 2 Company Name:
8. US EPA ID Number:
B. Transporter's Phone:

9. Designated Facility Name and Site Address
Rhino's DP-1051
1.7 mls. N. of NM/TX Stateline on Hwy. 54
Otero County, New Mexico
10. US EPA ID Number: N/A
C. Facility's Phone
915-842-9911
800-762-0241

11. Waste Shipping Name and Description	12. Containers No.	Type	13. Total Quantity	14. Unit Wt/Vol
a. Hydrocarbon Impacted Soil 20138	1	dump	39230	net
b.				
c.				
d.				

D. Additional Descriptions for Materials Listed Above
Non-Hazardous / Gasoline and Diesel Impacted

E. Handling Codes for Wastes Listed Above

15. Special Handling Instructions and Additional Information
Placement in Rhino Cell # L

19.62 tons

16. **GENERATOR'S CERTIFICATION:** I certify the materials described above on this manifest are not subject to federal regulations for reporting proper disposal of Hazardous Waste.
Printed/Typed Name: Daniel K. Holmquist
Signature:
Month: 06 Day: 12 Year: 03

TRANSPORTER

17. Transporter 1 Acknowledgement of Receipt of Materials
Printed/Typed Name: Nacho Benavides
Signature:
Month: 06 Day: 12 Year: 03

18. Transporter 2 Acknowledgement of Receipt of Materials
Printed/Typed Name:
Signature:
Month: Day: Year:

FACILITY

19. Discrepancy Indication Space
Line 5 Address: 6026 Grandi Rd., Carlsbad, NM 88220

20. Facility Owner or Operator: Certification of receipt of waste materials covered by this manifest except as noted in Item 19.
Printed/Typed Name: Jenny Rhino
Signature:
Month: 6 Day: 12 Year: 03

Printed by J. J. KELLER & ASSOCIATES, INC.
Neenah, WI 54957-0368

ORIGINAL – RETURN TO GENERATOR

NON-HAZ 5 Rev. 12/98

Time 1105

TRK #35

NON-HAZARDOUS WASTE MANIFEST

1. Generator's US EPA ID No.: N/A
Manifest Doc. No.: G-035
2. Page 1 of 1

GENERATOR

3. Generator's Name and Mailing Address
HAFB
49th CES/CEV
HWY. 70, HAFB, NM 88330

4. Generator's Phone (505) 572-3931

FT-31
Sabre Road

5. Transporter 1 Company Name: Gomez & Gomez Trucking
6. US EPA ID Number: N/A
A. Transporter's Phone: 505-236-6407

7. Transporter 2 Company Name:
8. US EPA ID Number:
B. Transporter's Phone:

9. Designated Facility Name and Site Address
Rhino's DP-1051
1.7 mls. N. of NM/TX Stateline on Hwy. 54
Otero County, New Mexico

10. US EPA ID Number: N/A
C. Facility's Phone
915-842-9911
800-762-0241

11. Waste Shipping Name and Description	12. Containers No.	Type	13. Total Quantity	14. Unit Wt/Vol
a. Hydrocarbon Impacted Soil 20126	1	dump	40920	net
b.				
c.				
d.				

D. Additional Descriptions for Materials Listed Above
Non-Hazardous / Gasoline and Diesel Impacted

E. Handling Codes for Wastes Listed Above

15. Special Handling Instructions and Additional Information
Placement in Rhino Cell # L

20,46 tons

16. **GENERATOR'S CERTIFICATION:** I certify the materials described above on this manifest are not subject to federal regulations for reporting proper disposal of Hazardous Waste.
Printed/Typed Name: Daniel K. Holmquist
Signature:
Month 10 Day 12 Year 03

TRANSPORTER

17. Transporter 1 Acknowledgement of Receipt of Materials
Printed/Typed Name: HENRY Gomez
Signature:
Month 10 Day 12 Year 03

18. Transporter 2 Acknowledgement of Receipt of Materials
Printed/Typed Name:
Signature:
Month Day Year

FACILITY

19. Discrepancy Indication Space
Line 5 Address: 6028 Grandi Rd., Carlsbad, NM 88220

20. Facility Owner or Operator: Certification of receipt of waste materials covered by this manifest except as noted in Item 19.
Printed/Typed Name:
Signature:
Month 10 Day 12 Year 03

Printed by J.J. KELLER & ASSOCIATES, INC.

ORIGINAL – RETURN TO GENERATOR

12-BLS-C5 Rev. 12/98

Time 1105 TRK #4

NON-HAZARDOUS WASTE MANIFEST

1. Generator's US EPA ID No. N/A | Manifest Doc. No. G-037 | 2. Page 1 of 1

GENERATOR

3. Generator's Name and Mailing Address
HAFB
49th CES/CEV
HWY. 70, HAFB, NM 88330

4. Generator's Phone (505) 572-3931

FT-31
Sabre Road

5. Transporter 1 Company Name: Gomez & Gomez Trucking
6. US EPA ID Number: N/A
A. Transporter's Phone: 505-236-6407

7. Transporter 2 Company Name
8. US EPA ID Number
B. Transporter's Phone

9. Designated Facility Name and Site Address
Rhino's DP-1051
1.7 mls. N. of NM/TX Stateline on Hwy. 54
Otero County, New Mexico
10. US EPA ID Number: N/A
C. Facility's Phone
915-842-9911
800-762-0241

11. Waste Shipping Name and Description	12. Containers No.	Type	13. Total Quantity	14. Unit Wt/Vol
a. Hydrocarbon Impacted Soil 2028	1	dump	42.92	net
b.				
c.				
d.				

D. Additional Descriptions for Materials Listed Above
Non-Hazardous / Gasoline and Diesel Impacted

E. Handling Codes for Wastes Listed Above

15. Special Handling Instructions and Additional Information
21.46 Tons
Placement in Rhino Cell # L

16. **GENERATOR'S CERTIFICATION:** I certify the materials described above on this manifest are not subject to federal regulations for reporting proper disposal of Hazardous Waste.
Printed/Typed Name: Daniel K. Holmquist | Signature | Month 06 Day 12 Year 03

TRANSPORTER

17. Transporter 1 Acknowledgement of Receipt of Materials
Printed/Typed Name: Alfonso Gomez | Signature | Month 06 Day 12 Year 03

18. Transporter 2 Acknowledgement of Receipt of Materials
Printed/Typed Name | Signature | Month Day Year

FACILITY

19. Discrepancy Indication Space
Line 5 Address: 6028 Grandi Rd., Carlsbad, NM 88220

20. Facility Owner or Operator: Certification of receipt of waste materials covered by this manifest except as noted in Item 19.
Printed/Typed Name | Signature | Month 06 Day 12 Year 03

Printed by J. J. KELLER & ASSOCIATES, INC.
Neenah, WI 54957-0368

ORIGINAL – RETURN TO GENERATOR

Time 1110

TRK #216

NON-HAZARDOUS WASTE MANIFEST

1. Generator's US EPA ID No. N/A | Manifest Doc. No. D-240 | 2. Page 1 of 1

GENERATOR

3. Generator's Name and Mailing Address
HAFB
49th CES/CEV
HWY. 70, HAFB, NM 88330

4. Generator's Phone (505) 572-3931

FT-31
Sabre Road

5. Transporter 1 Company Name: DnJ Trucking
6. US EPA ID Number: N/A
A. Transporter's Phone: 505-430-2455

7. Transporter 2 Company Name
8. US EPA ID Number
B. Transporter's Phone

9. Designated Facility Name and Site Address
Rhino's DP-1051
1.7 mls. N. of NM/TX Stateline on Hwy. 54
Otero County, New Mexico
10. US EPA ID Number: N/A
C. Facility's Phone
915-842-9911
800-762-0241

11. Waste Shipping Name and Description	12. Containers No.	Type	13. Total Quantity	14. Unit Wt/Vol
a. Petroleum Impacted Soil 20127	1	dump	45,990	net
b.				
c.				
d.				

D. Additional Descriptions for Materials Listed Above
Non-Hazardous / Gasoline and Diesel Impacted

E. Handling Codes for Wastes Listed Above

15. Special Handling Instructions and Additional Information
23.00 tons
Placement in Rhino Cell # L

16. **GENERATOR'S CERTIFICATION:** I certify the materials described above on this manifest are not subject to federal regulations for reporting proper disposal of Hazardous Waste.
Printed/Typed Name: Daniel K. Holmquist | Signature | Month 06 Day 12 Year 03

TRANSPORTER

17. Transporter 1 Acknowledgement of Receipt of Materials
Printed/Typed Name: Roberto Trevizo | Signature | Month 06 Day 12 Year 03

18. Transporter 2 Acknowledgement of Receipt of Materials
Printed/Typed Name | Signature | Month | Day | Year

FACILITY

19. Discrepancy Indication Space
Line 5 Address: P.O. Box 693, La Luz, NM 88337

20. Facility Owner or Operator: Certification of receipt of waste materials covered by this manifest except as noted in Item 19.
Printed/Typed Name: Jerry Rivers | Signature | Month 06 Day 12 Year 03

Printed by J. J. KELLER & ASSOCIATES, INC.
Neenah, WI 54957-0368

ORIGINAL – RETURN TO GENERATOR

12-BLS-C5 Rev. 12/98

Time 1110

TRK#415

NON-HAZARDOUS WASTE MANIFEST

1. Generator's US EPA ID No. N/A
Manifest Doc. No. JLG-292
2. Page 1 of 1

GENERATOR

3. Generator's Name and Mailing Address
HAFB
49th CES/CEV
HWY. 70, HAFB, NM 88330

FT-31
Sabre Road

4. Generator's Phone (505) 572-3931

5. Transporter 1 Company Name
JLG Trucking

6. US EPA ID Number
N/A

A. Transporter's Phone
915-821-0671

7. Transporter 2 Company Name

8. US EPA ID Number

B. Transporter's Phone

9. Designated Facility Name and Site Address
Rhino's DP-1051
1.7 mls. N. of NM/TX Stateline on Hwy. 54
Otero County, New Mexico

10. US EPA ID Number
N/A

C. Facility's Phone
915-842-9911
800-762-0241

11. Waste Shipping Name and Description	12. Containers No.	Type	13. Total Quantity	14. Unit Wt/Vol
a. Petroleum Impacted Soil 20129	1	dump	45190	net
b.				
c.				
d.				

D. Additional Descriptions for Materials Listed Above
Non-Hazardous / Gasoline and Diesel Impacted

E. Handling Codes for Wastes Listed Above

15. Special Handling Instructions and Additional Information
Placement in Rhino Cell # L

22.60 tons

16. **GENERATOR'S CERTIFICATION:** I certify the materials described above on this manifest are not subject to federal regulations for reporting proper disposal of Hazardous Waste.
Printed/Typed Name: Daniel K. Holmquist
Signature:
Month 10 Day 12 Year 03

TRANSPORTER

17. Transporter 1 Acknowledgement of Receipt of Materials
Printed/Typed Name: JERRY NICHOLS
Signature:
Month 10 Day 12 Year 03

18. Transporter 2 Acknowledgement of Receipt of Materials
Printed/Typed Name:
Signature:
Month Day Year

FACILITY

19. Discrepancy Indication Space
Line 5 Address: 5540 Norwood Crt., El Paso, Texas 79924

20. Facility Owner or Operator: Certification of receipt of waste materials covered by this manifest except as noted in Item 19.
Printed/Typed Name: Jerry Rivers
Signature:
Month 10 Day 12 Year 03

Printed by J. J. KELLER & ASSOCIATES, INC.
Neenah, WI 54957-0368

ORIGINAL – RETURN TO GENERATOR

Time 1115

TRK #414

NON-HAZARDOUS WASTE MANIFEST

1. Generator's US EPA ID No. N/A

Manifest Doc. No. JLG-293

2. Page 1 of 1

GENERATOR

3. Generator's Name and Mailing Address

HAFB
49th CES/CEV
HWY. 70, HAFB, NM 88330

4. Generator's Phone (505) 572-3931

FT-31
Sabre Road

5. Transporter 1 Company Name: JLG Trucking

6. US EPA ID Number: N/A

A. Transporter's Phone: 915-821-0671

7. Transporter 2 Company Name

8. US EPA ID Number

B. Transporter's Phone

9. Designated Facility Name and Site Address
Rhino's DP-1051
1.7 mls. N. of NM/TX Stateline on Hwy. 54
Otero County, New Mexico

10. US EPA ID Number: N/A

C. Facility's Phone
915-842-9911
800-762-0241

11. Waste Shipping Name and Description	12. Containers No.	Type	13. Total Quantity	14. Unit Wt/Vol
a. Petroleum Impacted Soil 20111	1	dump	40740	net
b.				
c.				
d.				

D. Additional Descriptions for Materials Listed Above

Non-Hazardous / Gasoline and Diesel Impacted

E. Handling Codes for Wastes Listed Above

15. Special Handling Instructions and Additional Information

Placement in Rhino Cell # L

20.37 tons

16. **GENERATOR'S CERTIFICATION:** I certify the materials described above on this manifest are not subject to federal regulations for reporting proper disposal of Hazardous Waste.

Printed/Typed Name: Darrel K. Holmquist — Signature — Month 06 Day 12 Year 03

TRANSPORTER

17. Transporter 1 Acknowledgement of Receipt of Materials

Printed/Typed Name: JUAN MARTINEZ — Signature — Month 06 Day 12 Year 03

18. Transporter 2 Acknowledgement of Receipt of Materials

Printed/Typed Name — Signature — Month Day Year

FACILITY

19. Discrepancy Indication Space

Line 5 Address: 5540 Norwood Crt., El Paso, Texas 79924

20. Facility Owner or Operator: Certification of receipt of waste materials covered by this manifest except as noted in Item 19.

Printed/Typed Name: Jerry Rinco — Signature — Month 6 Day 12 Year 03

Printed by J. J. KELLER & ASSOCIATES, INC.
Neenah, WI 54957-0368

ORIGINAL – RETURN TO GENERATOR

Time 1137

TRK# 5502

NON-HAZARDOUS WASTE MANIFEST

1. Generator's US EPA ID No.: N/A
Manifest Doc. No.: R-165
2. Page 1 of 1

GENERATOR

3. Generator's Name and Mailing Address:
HAFB
49th CES/CEV
HWY. 70, HAFB, NM 88330
FT-31
Sabre Road

4. Generator's Phone (505) 572-3931

5. Transporter 1 Company Name: Rhino Environmental
6. US EPA ID Number: N/A
A. Transporter's Phone: 915-842-9911

7. Transporter 2 Company Name:
8. US EPA ID Number:
B. Transporter's Phone:

9. Designated Facility Name and Site Address:
Rhino's DP-1051
1.7 mls. N. of NM/TX Stateline on Hwy. 54
Otero County, New Mexico
10. US EPA ID Number: N/A
C. Facility's Phone:
915-842-9911
800-762-0241

11. Waste Shipping Name and Description	12. Containers No.	12. Containers Type	13. Total Quantity	14. Unit Wt/Vol
a. Hydrocarbon Impacted Soil 20131	1	dump	33120	net
b.				
c.				
d.				

D. Additional Descriptions for Materials Listed Above:
Non-Hazardous / Gasoline and Diesel Impacted

E. Handling Codes for Wastes Listed Above:

15. Special Handling Instructions and Additional Information:
21.79 tons
Placement in Rhino Cell # L

16. **GENERATOR'S CERTIFICATION:** I certify the materials described above on this manifest are not subject to federal regulations for reporting proper disposal of Hazardous Waste.

Printed/Typed Name	Signature	Month	Day	Year
Daniel E. Holmquist		06	12	03

TRANSPORTER

17. Transporter 1 Acknowledgement of Receipt of Materials

Printed/Typed Name	Signature	Month	Day	Year
MIKE MACDONALD		06	12	03

18. Transporter 2 Acknowledgement of Receipt of Materials

Printed/Typed Name	Signature	Month	Day	Year

FACILITY

19. Discrepancy Indication Space:
Line 5 Address: 200 Sunset Dr., Suite D, El Paso, TX 79922

20. Facility Owner or Operator: Certification of receipt of waste materials covered by this manifest except as noted in Item 19.

Printed/Typed Name	Signature	Month	Day	Year
Jerry Rivera		06	12	03

Printed by: KELLER [illegible]

ORIGINAL – RETURN TO GENERATOR

12-BLS-C5 Rev. 12/98

Time 1200

TRK# 08

NON-HAZARDOUS WASTE MANIFEST

1. Generator's US EPA ID No.: N/A
Manifest Doc. No.: JLG-294
2. Page 1 of 1

GENERATOR

3. Generator's Name and Mailing Address
HAFB
49th CES/CEV
HWY. 70, HAFB, NM 88330

FT-31
Sabre Road

4. Generator's Phone (505) 572-3931

5. Transporter 1 Company Name: JLG Trucking
6. US EPA ID Number: N/A
A. Transporter's Phone: 915-821-0671

7. Transporter 2 Company Name:
8. US EPA ID Number:
B. Transporter's Phone:

9. Designated Facility Name and Site Address
Rhino's DP-1051
1.7 mls. N. of NM/TX Stateline on Hwy. 54
Otero County, New Mexico
10. US EPA ID Number: N/A
C. Facility's Phone
915-842-9911
800-762-0241

11. Waste Shipping Name and Description	12. Containers No.	Type	13. Total Quantity	14. Unit Wt/Vol
a. Petroleum Impacted Soil 20108	1	dump	34960	net
b.				
c.				
d.				

D. Additional Descriptions for Materials Listed Above
Non-Hazardous / Gasoline and Diesel Impacted

E. Handling Codes for Wastes Listed Above

15. Special Handling Instructions and Additional Information
Placement in Rhino Cell # L

17.48 tons

16. **GENERATOR'S CERTIFICATION:** I certify the materials described above on this manifest are not subject to federal regulations for reporting proper disposal of Hazardous Waste.
Printed/Typed Name: Daniel K. Holmquist
Signature:
Month 06 Day 12 Year 03

TRANSPORTER

17. Transporter 1 Acknowledgement of Receipt of Materials
Printed/Typed Name: Manuel Edmundo Bejarano
Signature: Manuel E Bejarano
Month 06 Day 12 Year 03

18. Transporter 2 Acknowledgement of Receipt of Materials
Printed/Typed Name:
Signature:
Month Day Year

FACILITY

19. Discrepancy Indication Space
Line 5 Address: 5540 Norwood Crt., El Paso, Texas 79924

20. Facility Owner or Operator: Certification of receipt of waste materials covered by this manifest except as noted in Item 19.
Printed/Typed Name: Jeremy Rivera
Signature:
Month Day Year 6/12 03

Printed by J. J. KELLER & ASSOCIATES, INC.
Neenah, WI 54957-0368

ORIGINAL – RETURN TO GENERATOR

Time

TCR # 210

NON-HAZARDOUS WASTE MANIFEST

1. Generator's US EPA ID No. N/A | Manifest Doc. No. D-241 | 2. Page 1 of 1

GENERATOR

3. Generator's Name and Mailing Address
HAFB
49th CES/CEV
HWY. 70, HAFB, NM 88330

FT-31
Sabre Road

4. Generator's Phone (505) 572-3931

5. Transporter 1 Company Name: DnJ Trucking
6. US EPA ID Number: N/A
A. Transporter's Phone: 505-430-2455

7. Transporter 2 Company Name
8. US EPA ID Number
B. Transporter's Phone

9. Designated Facility Name and Site Address
Rhino's DP-1051
1.7 mls. N. of NM/TX Stateline on Hwy. 54
Otero County, New Mexico
10. US EPA ID Number: N/A
C. Facility's Phone
915-842-9911
800-762-0241

11. Waste Shipping Name and Description	12. Containers No.	Type	13. Total Quantity	14. Unit Wt/Vol
a. Petroleum Impacted Soil 20134	1	dump	42,400	net
b.				
c.				
d.				

D. Additional Descriptions for Materials Listed Above
Non-Hazardous / Gasoline and Diesel Impacted

E. Handling Codes for Wastes Listed Above

15. Special Handling Instructions and Additional Information
Placement in Rhino Cell # L

21.23 tons

16. **GENERATOR'S CERTIFICATION:** I certify the materials described above on this manifest are not subject to federal regulations for reporting proper disposal of Hazardous Waste.
Printed/Typed Name: Daniel K. Holmquist | Signature | Month 06 Day 12 Year 03

TRANSPORTER

17. Transporter 1 Acknowledgement of Receipt of Materials
Printed/Typed Name: CE Woods | Signature: CE Woods | Month 06 Day 12 Year 03

18. Transporter 2 Acknowledgement of Receipt of Materials
Printed/Typed Name | Signature | Month | Day | Year

FACILITY

19. Discrepancy Indication Space
Line 5 Address: P.O. Box 693, La Luz, NM 88337

20. Facility Owner or Operator: Certification of receipt of waste materials covered by this manifest except as noted in Item 19.
Printed/Typed Name: Jerry Rivers | Signature | Month 06 Day 12 Year 03

Printed by J.J. KELLER & ASSOCIATES, INC.
Neenah, WI 54957-0368

ORIGINAL – RETURN TO GENERATOR

Time 1315/1300/

TCK # 215

NON-HAZARDOUS WASTE MANIFEST

1. Generator's US EPA ID No. N/A | Manifest Doc. No. D-242 | 2. Page 1 of 1

GENERATOR

3. Generator's Name and Mailing Address
HAFB
49th CES/CEV
HWY. 70, HAFB, NM 88330

4. Generator's Phone (505) 572-3931

FT-31
Sabre Road

5. Transporter 1 Company Name: DnJ Trucking
6. US EPA ID Number: N/A
A. Transporter's Phone: 505-430-2455

7. Transporter 2 Company Name
8. US EPA ID Number
B. Transporter's Phone

9. Designated Facility Name and Site Address
Rhino's DP-1051
1.7 mls. N. of NM/TX Stateline on Hwy. 54
Otero County, New Mexico
10. US EPA ID Number: N/A
C. Facility's Phone
915-842-9911
800-762-0241

11. Waste Shipping Name and Description	12. Containers No.	Type	13. Total Quantity	14. Unit Wt/Vol
a. Petroleum Impacted Soil 20135	1.	dump	44450	net
b.				
c.				
d.				

D. Additional Descriptions for Materials Listed Above
Non-Hazardous / Gasoline and Diesel Impacted

E. Handling Codes for Wastes Listed Above

15. Special Handling Instructions and Additional Information
Placement in Rhino Cell # L
23.23 tons

16. **GENERATOR'S CERTIFICATION:** I certify the materials described above on this manifest are not subject to federal regulations for reporting proper disposal of Hazardous Waste.
Printed/Typed Name: Daniel K. Holmquist | Signature | Month 06 Day 12 Year 03

TRANSPORTER

17. Transporter 1 Acknowledgement of Receipt of Materials
Printed/Typed Name: Isaac Garcia | Signature | Month 6 Day 12 Year 03

18. Transporter 2 Acknowledgement of Receipt of Materials
Printed/Typed Name | Signature | Month Day Year

FACILITY

19. Discrepancy Indication Space
Line 5 Address: P.O. Box 693, La Luz, NM 88337

20. Facility Owner or Operator: Certification of receipt of waste materials covered by this manifest except as noted in Item 19.
Printed/Typed Name: Henry Lucero | Signature | Month 6 Day 12 Year 03

Printed by J. J. KELLER & ASSOCIATES, INC.
Neenah, WI 54957-0368

ORIGINAL – RETURN TO GENERATOR

Time 1330

Trk # 757

NON-HAZARDOUS WASTE MANIFEST

1. Generator's US EPA ID No.: N/A
Manifest Doc. No.: JLG-295
2. Page 1 of 1

GENERATOR

3. Generator's Name and Mailing Address
HAFB
49th CES/CEV
HWY. 70, HAFB, NM 88330

4. Generator's Phone (505) 572-3931

FT-31
Sabre Road

5. Transporter 1 Company Name: JLG Trucking
6. US EPA ID Number: N/A
A. Transporter's Phone: 915-821-0671

7. Transporter 2 Company Name
8. US EPA ID Number
B. Transporter's Phone

9. Designated Facility Name and Site Address
Rhino's DP-1051
1.7 mls. N. of NM/TX Stateline on Hwy. 54
Otero County, New Mexico
10. US EPA ID Number: N/A
C. Facility's Phone
915-842-9911
800-762-0241

11. Waste Shipping Name and Description	12. Containers No.	Type	13. Total Quantity	14. Unit Wt/Vol
a. Petroleum Impacted Soil 20136	1	dump	447.00	net
b.				
c.				
d.				

D. Additional Descriptions for Materials Listed Above
Non-Hazardous / Gasoline and Diesel Impacted

E. Handling Codes for Wastes Listed Above

15. Special Handling Instructions and Additional Information
Placement in Rhino Cell # L
22.35 tons

16. **GENERATOR'S CERTIFICATION:** I certify the materials described above on this manifest are not subject to federal regulations for reporting proper disposal of Hazardous Waste.
Printed/Typed Name: Daniel K. Holmquist
Signature:
Month Day Year: 12/6/03

TRANSPORTER

17. Transporter 1 Acknowledgement of Receipt of Materials
Printed/Typed Name: HECTOR
Signature: HECTOR M
Month Day Year: 12/6/03

18. Transporter 2 Acknowledgement of Receipt of Materials
Printed/Typed Name
Signature
Month Day Year

FACILITY

19. Discrepancy Indication Space
Line 5 Address: 5540 Norwood Crt., El Paso, Texas 79924

20. Facility Owner or Operator: Certification of receipt of waste materials covered by this manifest except as noted in Item 19.
Printed/Typed Name: Jerry Rinno
Signature:
Month Day Year: 12/12/03

Printed by J. J. KELLER & ASSOCIATES, INC.
Neenah, WI 54957-0368

ORIGINAL – RETURN TO GENERATOR

Time 1335 Test #15

NON-HAZARDOUS WASTE MANIFEST

1. Generator's US EPA ID No. N/A | Manifest Doc. No. G-038 | 2. Page 1 of 1

GENERATOR

3. Generator's Name and Mailing Address
HAFB
49th CES/CEV
HWY. 70, HAFB, NM 88330

FT-31
Sabre Road

4. Generator's Phone (505) 572-3931

5. Transporter 1 Company Name: Gomez & Gomez Trucking
6. US EPA ID Number: N/A
A. Transporter's Phone: 505-236-6407

7. Transporter 2 Company Name
8. US EPA ID Number
B. Transporter's Phone

9. Designated Facility Name and Site Address
Rhino's DP-1051
1.7 mls. N. of NM/TX Stateline on Hwy. 54
Otero County, New Mexico
10. US EPA ID Number: N/A
C. Facility's Phone
915-842-9911
800-762-0241

11. Waste Shipping Name and Description	12. Containers No.	Type	13. Total Quantity	14. Unit Wt/Vol
a. Hydrocarbon Impacted Soil 20118	1	dump	38.73	net
b.				
c.				
d.				

D. Additional Descriptions for Materials Listed Above
Non-Hazardous / Gasoline and Diesel Impacted

E. Handling Codes for Wastes Listed Above

15. Special Handling Instructions and Additional Information
Placement in Rhino Cell # L
19.37 tons

16. **GENERATOR'S CERTIFICATION:** I certify the materials described above on this manifest are not subject to federal regulations for reporting proper disposal of Hazardous Waste.
Printed/Typed Name: Daniel K. Holmquist | Signature | Month 06 Day 12 Year 03

TRANSPORTER

17. Transporter 1 Acknowledgement of Receipt of Materials
Printed/Typed Name: Marcos Mendoza | Signature | Month 06 Day 12 Year 03

18. Transporter 2 Acknowledgement of Receipt of Materials
Printed/Typed Name | Signature | Month | Day | Year

FACILITY

19. Discrepancy Indication Space
Line 5 Address: 6028 Grandi Rd., Carlsbad, NM 88220

20. Facility Owner or Operator: Certification of receipt of waste materials covered by this manifest except as noted in Item 19.
Printed/Typed Name: Jerry Romero | Signature | Month 06 Day 12 Year 03

Printed by J. J. KELLER & ASSOCIATES, INC.
Neenah, WI 54957-0368

ORIGINAL – RETURN TO GENERATOR

Time 1345

Tkt # 14

NON-HAZARDOUS WASTE MANIFEST

1. Generator's US EPA ID No.: N/A
Manifest Doc. No.: G-040
2. Page 1 of 1

GENERATOR

3. Generator's Name and Mailing Address
HAFB
49th CES/CEV
HWY. 70, HAFB, NM 88330

FT-31
Sabre Road

4. Generator's Phone (505) 572-3931

5. Transporter 1 Company Name: Gomez & Gomez Trucking
6. US EPA ID Number: N/A
A. Transporter's Phone: 505-236-6407

7. Transporter 2 Company Name
8. US EPA ID Number
B. Transporter's Phone

9. Designated Facility Name and Site Address
Rhino's DP-1051
1.7 mls. N. of NM/TX Stateline on Hwy. 54
Otero County, New Mexico
10. US EPA ID Number: N/A
C. Facility's Phone
915-842-9911
800-762-0241

11. Waste Shipping Name and Description	12. Containers No.	Type	13. Total Quantity	14. Unit Wt/Vol
a. Hydrocarbon Impacted Soil 20139	1	dump	39480	net
b.				
c.				
d.				

D. Additional Descriptions for Materials Listed Above
Non-Hazardous / Gasoline and Diesel Impacted

E. Handling Codes for Wastes Listed Above

15. Special Handling Instructions and Additional Information
19.74 tons
Placement in Rhino Cell # L

16. **GENERATOR'S CERTIFICATION:** I certify the materials described above on this manifest are not subject to federal regulations for reporting proper disposal of Hazardous Waste.
Printed/Typed Name: Daniel K. Holmquist
Signature:
Month 06 Day 12 Year 03

TRANSPORTER

17. Transporter 1 Acknowledgement of Receipt of Materials
Printed/Typed Name: Andres GARCIA
Signature:
Month 06 Day 12 Year 03

18. Transporter 2 Acknowledgement of Receipt of Materials
Printed/Typed Name
Signature
Month Day Year

FACILITY

19. Discrepancy Indication Space
Line 5 Address: 6028 Grandi Rd., Carlsbad, NM 88220

20. Facility Owner or Operator: Certification of receipt of waste materials covered by this manifest except as noted in Item 19.
Printed/Typed Name: Jerry Rhino
Signature:
Month 6 Day 12 Year 03

Printed by J. J. KELLER & ASSOCIATES, INC.
Neenah, WI 54957-0368

ORIGINAL – RETURN TO GENERATOR

Time 1345

Trk # 11

NON-HAZARDOUS WASTE MANIFEST

1. Generator's US EPA ID No.: N/A | Manifest Doc. No.: G-039 | 2. Page 1 of 1

GENERATOR

3. Generator's Name and Mailing Address

HAFB
49th CES/CEV
HWY. 70, HAFB, NM 88330

FT-31
Sabre Road

4. Generator's Phone (505) 572-3931

5. Transporter 1 Company Name: Gomez & Gomez Trucking | 6. US EPA ID Number: N/A | A. Transporter's Phone: 505-236-6407

7. Transporter 2 Company Name | 8. US EPA ID Number | B. Transporter's Phone

9. Designated Facility Name and Site Address: Rhino's DP-1051, 1.7 mls. N. of NM/TX Stateline on Hwy. 54, Otero County, New Mexico | 10. US EPA ID Number: N/A | C. Facility's Phone: 915-842-9911, 800-762-0241

11. Waste Shipping Name and Description	12. Containers No.	Type	13. Total Quantity	14. Unit Wt/Vol
a. Hydrocarbon Impacted Soil 20119	1	dump	46800	net
b.				
c.				
d.				

D. Additional Descriptions for Materials Listed Above

Non-Hazardous / Gasoline and Diesel Impacted

E. Handling Codes for Wastes Listed Above

15. Special Handling Instructions and Additional Information

Placement in Rhino Cell # L

23.40 tons

16. **GENERATOR'S CERTIFICATION:** I certify the materials described above on this manifest are not subject to federal regulations for reporting proper disposal of Hazardous Waste.

Printed/Typed Name: Daniel K. Holmquist | Signature | Month 10 Day 12 Year 03

TRANSPORTER

17. Transporter 1 Acknowledgement of Receipt of Materials

Printed/Typed Name: Nacho Benavides | Signature | Month 10 Day 12 Year 03

18. Transporter 2 Acknowledgement of Receipt of Materials

Printed/Typed Name | Signature | Month | Day | Year

FACILITY

19. Discrepancy Indication Space

Line 5 Address: 6028 Grandi Rd., Carlsbad, NM 88220

20. Facility Owner or Operator: Certification of receipt of waste materials covered by this manifest except as noted in Item 19.

Printed/Typed Name: Jerry Rivas | Signature | Month 10 Day 12 Year 03

Printed by J. J. KELLER & ASSOCIATES, INC.
Neenah, WI 54957-0368

ORIGINAL – RETURN TO GENERATOR

Time 1355

TRK # 693

NON-HAZARDOUS WASTE MANIFEST

1. Generator's US EPA ID No.	Manifest Doc. No.	2. Page 1 of 1
N/A	JLG-296	

GENERATOR

3. Generator's Name and Mailing Address

HAFB
49th CES/CEV
HWY. 70, HAFB, NM 88330

FT-31
Sabre Road

4. Generator's Phone (505) 572-3931

5. Transporter 1 Company Name	6. US EPA ID Number	A. Transporter's Phone
JLG Trucking	N/A	915-821-0671
7. Transporter 2 Company Name	8. US EPA ID Number	B. Transporter's Phone

9. Designated Facility Name and Site Address	10. US EPA ID Number	C. Facility's Phone
Rhino's DP-1051 1.7 mls. N. of NM/TX Stateline on Hwy. 54 Otero County, New Mexico	N/A	915-842-9911 800-762-0241

11. Waste Shipping Name and Description	12. Containers No.	12. Containers Type	13. Total Quantity	14. Unit Wt/Vol
a. Petroleum Impacted Soil 20116	1	dump	44160	net
b.				
c.				
d.				

D. Additional Descriptions for Materials Listed Above

Non-Hazardous / Gasoline and Diesel Impacted

E. Handling Codes for Wastes Listed Above

15. Special Handling Instructions and Additional Information

Placement in Rhino Cell # L

22.08 tons

16. **GENERATOR'S CERTIFICATION:** I certify the materials described above on this manifest are not subject to federal regulations for reporting proper disposal of Hazardous Waste.

Printed/Typed Name	Signature	Month	Day	Year
Daniel K. Holmquist	Daniel K Holmquist	06	12	03

TRANSPORTER

17. Transporter 1 Acknowledgement of Receipt of Materials

Printed/Typed Name	Signature	Month	Day	Year
Alfonso Bojorquez	Alfonso Bojorquez	6	12	03

18. Transporter 2 Acknowledgement of Receipt of Materials

Printed/Typed Name	Signature	Month	Day	Year

FACILITY

19. Discrepancy Indication Space

Line 5 Address: 5540 Norwood Crt., El Paso, Texas 79924

20. Facility Owner or Operator: Certification of receipt of waste materials covered by this manifest except as noted in Item 19.

Printed/Typed Name	Signature	Month	Day	Year
Gary Romo	Gary Romo	6	12	03

Printed by J. J. KELLER & ASSOCIATES, INC.
Neenah, WI 54957-0368

ORIGINAL – RETURN TO GENERATOR

Time 1410

Tk 35

NON-HAZARDOUS WASTE MANIFEST

1. Generator's US EPA ID No.: N/A
Manifest Doc. No.: G-041
2. Page 1 of 1

GENERATOR

3. Generator's Name and Mailing Address:
HAFB
49th CES/CEV
HWY. 70, HAFB, NM 88330

4. Generator's Phone (505) 572-3931

FT-31
Sabre Road

5. Transporter 1 Company Name: Gomez & Gomez Trucking
6. US EPA ID Number: N/A
A. Transporter's Phone: 505-236-6407

7. Transporter 2 Company Name:
8. US EPA ID Number:
B. Transporter's Phone:

9. Designated Facility Name and Site Address:
Rhino's DP-1051
1.7 mls. N. of NM/TX Stateline on Hwy. 54
Otero County, New Mexico
10. US EPA ID Number: N/A
C. Facility's Phone:
915-842-9911
800-762-0241

11. Waste Shipping Name and Description	12. Containers No.	Type	13. Total Quantity	14. Unit Wt/Vol
a. Hydrocarbon Impacted Soil 20144	1	dump	34250	net
b.				
c.				
d.				

D. Additional Descriptions for Materials Listed Above:
Non-Hazardous / Gasoline and Diesel Impacted

E. Handling Codes for Wastes Listed Above:

15. Special Handling Instructions and Additional Information:
17.13 tons
Placement in Rhino Cell # L

16. **GENERATOR'S CERTIFICATION:** I certify the materials described above on this manifest are not subject to federal regulations for reporting proper disposal of Hazardous Waste.

Printed/Typed Name	Signature	Month	Day	Year
Daniel K. Holmquist		06	12	03

TRANSPORTER

17. Transporter 1 Acknowledgement of Receipt of Materials

Printed/Typed Name	Signature	Month	Day	Year
Henry J Gomez	Henry Gomez	06	12	03

18. Transporter 2 Acknowledgement of Receipt of Materials

Printed/Typed Name	Signature	Month	Day	Year

FACILITY

19. Discrepancy Indication Space:
Line 5 Address: 6026 Grandi Rd., Carlsbad, NM 88220

20. Facility Owner or Operator: Certification of receipt of waste materials covered by this manifest except as noted in Item 19.

Printed/Typed Name	Signature	Month	Day	Year
Henry Rios		06	12	03

Printed by J. J. KELLER & ASSOCIATES, INC. Neenah, WI 54957-0368

ORIGINAL – RETURN TO GENERATOR

Time 1410

Tech. J-3

NON-HAZARDOUS WASTE MANIFEST

1. Generator's US EPA ID No.: N/A
Manifest Doc. No.: G-042
2. Page 1 of 1

GENERATOR

3. Generator's Name and Mailing Address
HAFB
49th CES/CEV
HWY. 70, HAFB, NM 88330

4. Generator's Phone (505) 572-3931

FT-31
Sabre Road

5. Transporter 1 Company Name: Gomez & Gomez Trucking
6. US EPA ID Number: N/A
A. Transporter's Phone: 505-236-6407

7. Transporter 2 Company Name:
8. US EPA ID Number:
B. Transporter's Phone:

9. Designated Facility Name and Site Address
Rhino's DP-1051
1.7 mls. N. of NM/TX Stateline on Hwy. 54
Otero County, New Mexico
10. US EPA ID Number: N/A
C. Facility's Phone
915-842-9911
800-762-0241

11. Waste Shipping Name and Description	12. Containers No.	Type	13. Total Quantity	14. Unit Wt/Vol
a. Hydrocarbon Impacted Soil 20143	1	dump	35720	net
b.				
c.				
d.				

D. Additional Descriptions for Materials Listed Above
Non-Hazardous / Gasoline and Diesel Impacted

E. Handling Codes for Wastes Listed Above

15. Special Handling Instructions and Additional Information
Placement in Rhino Cell # L
17.99 tons

16. **GENERATOR'S CERTIFICATION:** I certify the materials described above on this manifest are not subject to federal regulations for reporting proper disposal of Hazardous Waste.
Printed/Typed Name: Daniel K. Holmquist
Signature:
Month 06 Day 12 Year 03

TRANSPORTER

17. Transporter 1 Acknowledgement of Receipt of Materials
Printed/Typed Name: Joe Markel
Signature: Joe Markel
Month 6 Day 12 Year 03

18. Transporter 2 Acknowledgement of Receipt of Materials
Printed/Typed Name:
Signature:
Month Day Year

FACILITY

19. Discrepancy Indication Space
Line 5 Address: 6028 Grandi Rd., Carlsbad, NM 88220

20. Facility Owner or Operator: Certification of receipt of waste materials covered by this manifest except as noted in Item 19.
Printed/Typed Name:
Signature:
Month 6 Day 12 Year 03

Printed by J. J. KELLER & ASSOCIATES, INC.
Neenah, WI 54957-0368

ORIGINAL – RETURN TO GENERATOR

Time 1420

Tek# EG 415

NON-HAZARDOUS WASTE MANIFEST

1. Generator's US EPA ID No.	Manifest Doc. No.	2. Page 1 of 1
N/A	JLG-297	

GENERATOR

3. Generator's Name and Mailing Address

HAFB
49th CES/CEV
HWY. 70, HAFB, NM 88330

FT-31
Sabre Road

4. Generator's Phone (505) 572-3931

5. Transporter 1 Company Name	6. US EPA ID Number	A. Transporter's Phone
JLG Trucking	N/A	915-821-0671
7. Transporter 2 Company Name	8. US EPA ID Number	B. Transporter's Phone

9. Designated Facility Name and Site Address	10. US EPA ID Number	C. Facility's Phone
Rhino's DP-1051 1.7 mls. N. of NM/TX Stateline on Hwy. 54 Otero County, New Mexico	N/A	915-842-9911 800-762-0241

11. Waste Shipping Name and Description	12. Containers No.	Type	13. Total Quantity	14. Unit Wt/Vol
a. Petroleum Impacted Soil 20142	1	dump	38290	net
b.				
c.				
d.				

D. Additional Descriptions for Materials Listed Above

Non-Hazardous / Gasoline and Diesel Impacted

E. Handling Codes for Wastes Listed Above

15. Special Handling Instructions and Additional Information

19.15 tons

Placement in Rhino Cell # L

16. **GENERATOR'S CERTIFICATION:** I certify the materials described above on this manifest are not subject to federal regulations for reporting proper disposal of Hazardous Waste.

Printed/Typed Name	Signature	Month	Day	Year
Daniel K. Holmquist		06	12	03

TRANSPORTER

17. Transporter 1 Acknowledgement of Receipt of Materials

Printed/Typed Name	Signature	Month	Day	Year
JERRY NICHOLS		6	12	03

18. Transporter 2 Acknowledgement of Receipt of Materials

Printed/Typed Name	Signature	Month	Day	Year

FACILITY

19. Discrepancy Indication Space

Line 5 Address: 5540 Norwood Crt., El Paso, Texas 79924

20. Facility Owner or Operator: Certification of receipt of waste materials covered by this manifest except as noted in Item 19.

Printed/Typed Name	Signature	Month	Day	Year
		6	12	03

Printed by J. J. KELLER & ASSOCIATES, INC.
Neenah, WI 54957-0368

ORIGINAL – RETURN TO GENERATOR

Time 1440

Trk # 2114

NON-HAZARDOUS WASTE MANIFEST

1. Generator's US EPA ID No.: N/A
Manifest Doc. No.: JLG-298
2. Page 1 of 1

GENERATOR

3. Generator's Name and Mailing Address
HAFB
49th CES/CEV
HWY. 70, HAFB, NM 88330

FT-31
Sabre Road

4. Generator's Phone (505) 572-3931

5. Transporter 1 Company Name: JLG Trucking
6. US EPA ID Number: N/A
A. Transporter's Phone: 915-821-0671

7. Transporter 2 Company Name:
8. US EPA ID Number:
B. Transporter's Phone:

9. Designated Facility Name and Site Address
Rhino's DP-1051
1.7 mls. N. of NM/TX Stateline on Hwy. 54
Otero County, New Mexico
10. US EPA ID Number: N/A
C. Facility's Phone
915-842-9911
800-762-0241

11. Waste Shipping Name and Description	12. Containers No.	12. Containers Type	13. Total Quantity	14. Unit Wt/Vol
a. Petroleum Impacted Soil 20130	1	dump	43500	net
b.				
c.				
d.				

D. Additional Descriptions for Materials Listed Above
Non-Hazardous / Gasoline and Diesel Impacted

E. Handling Codes for Wastes Listed Above

15. Special Handling Instructions and Additional Information
21.75 tons
Placement in Rhino Cell # L

16. **GENERATOR'S CERTIFICATION:** I certify the materials described above on this manifest are not subject to federal regulations for reporting proper disposal of Hazardous Waste.
Printed/Typed Name: Daniel K. Holmquist
Signature:
Month Day Year: 10 6 03

TRANSPORTER

17. Transporter 1 Acknowledgement of Receipt of Materials
Printed/Typed Name: JUAN MARTINEZ
Signature:
Month Day Year: 10 6 03

18. Transporter 2 Acknowledgement of Receipt of Materials
Printed/Typed Name:
Signature:
Month Day Year:

FACILITY

19. Discrepancy Indication Space
Line 5 Address: 5540 Norwood Crt., El Paso, Texas 79924

20. Facility Owner or Operator: Certification of receipt of waste materials covered by this manifest except as noted in Item 19.
Printed/Typed Name: Jerry Rivera
Signature:
Month Day Year: 10 6 03

Printed by J.J. KELLER & ASSOCIATES, INC.
Neenah, WI 54957-0368

ORIGINAL – RETURN TO GENERATOR

Time 1500

Tel 2/6

NON-HAZARDOUS WASTE MANIFEST

1. Generator's US EPA ID No. N/A | Manifest Doc. No. D-243 | 2. Page 1 of 1

GENERATOR

3. Generator's Name and Mailing Address
HAFB
49th CES/CEV
HWY. 70, HAFB, NM 88330

FT-31
Sabre Road

4. Generator's Phone (505) 572-3931

5. Transporter 1 Company Name: DnJ Trucking | 6. US EPA ID Number: N/A | A. Transporter's Phone: 505-430-2455

7. Transporter 2 Company Name | 8. US EPA ID Number | B. Transporter's Phone

9. Designated Facility Name and Site Address
Rhino's DP-1051
1.7 mls. N. of NM/TX Stateline on Hwy. 54
Otero County, New Mexico

10. US EPA ID Number: N/A

C. Facility's Phone
915-842-9911
800-762-0241

11. Waste Shipping Name and Description	12. Containers No.	Type	13. Total Quantity	14. Unit Wt/Vol
a. Petroleum Impacted Soil 20146	1	dump	37,330	net
b.				
c.				
d.				

D. Additional Descriptions for Materials Listed Above
Non-Hazardous / Gasoline and Diesel Impacted

E. Handling Codes for Wastes Listed Above

15. Special Handling Instructions and Additional Information
18.67 tons
Placement in Rhino Cell # L

16. **GENERATOR'S CERTIFICATION:** I certify the materials described above on this manifest are not subject to federal regulations for reporting proper disposal of Hazardous Waste.

Printed/Typed Name: Daniel K. Holmquist | Signature | Month 06 Day 12 Year 03

TRANSPORTER

17. Transporter 1 Acknowledgement of Receipt of Materials
Printed/Typed Name: Roberto Reviza | Signature | Month 6 Day 12 Year 03

18. Transporter 2 Acknowledgement of Receipt of Materials
Printed/Typed Name | Signature | Month | Day | Year

FACILITY

19. Discrepancy Indication Space
Line 5 Address: P.O. Box 693, La Luz, NM 88337

20. Facility Owner or Operator: Certification of receipt of waste materials covered by this manifest except as noted in Item 19.

Printed/Typed Name: Jerry Rinehart | Signature | Month 6 Day 12 Year 03

Printed by KELLER & ASSOCIATES, INC.
Neenah, WI 54956

ORIGINAL – RETURN TO GENERATOR

Time 1510

Tank 4

NON-HAZARDOUS WASTE MANIFEST

1. Generator's US EPA ID No.: N/A
Manifest Doc. No.: G-043
2. Page 1 of 1

GENERATOR

3. Generator's Name and Mailing Address
HAFB
49th CES/CEV
HWY. 70, HAFB, NM 88330
FT-31
Sabre Road

4. Generator's Phone (505) 572-3931

5. Transporter 1 Company Name: Gomez & Gomez Trucking
6. US EPA ID Number: N/A
A. Transporter's Phone: 505-236-6407

7. Transporter 2 Company Name:
8. US EPA ID Number:
B. Transporter's Phone:

9. Designated Facility Name and Site Address
Rhino's DP-1051
1.7 mls. N. of NM/TX Stateline on Hwy. 54
Otero County, New Mexico
10. US EPA ID Number: N/A
C. Facility's Phone
915-842-9911
800-762-0241

11. Waste Shipping Name and Description	12. Containers No.	Type	13. Total Quantity	14. Unit Wt/Vol
a. Hydrocarbon Impacted Soil 20148	1	dump	43.380	net
b.				
c.				
d.				

D. Additional Descriptions for Materials Listed Above
Non-Hazardous / Gasoline and Diesel Impacted

E. Handling Codes for Wastes Listed Above

15. Special Handling Instructions and Additional Information
21.69 tons
Placement in Rhino Cell # L

16. **GENERATOR'S CERTIFICATION:** I certify the materials described above on this manifest are not subject to federal regulations for reporting proper disposal of Hazardous Waste.
Printed/Typed Name: Daniel K. Holmquist
Signature:
Month 06 Day 12 Year 03

TRANSPORTER

17. Transporter 1 Acknowledgement of Receipt of Materials
Printed/Typed Name: Alfonso Gomez
Signature: Alfonso Gomez
Month 06 Day 12 Year 03

18. Transporter 2 Acknowledgement of Receipt of Materials
Printed/Typed Name:
Signature:
Month . Day . Year .

FACILITY

19. Discrepancy Indication Space
Line 5 Address: 6028 Grandi Rd., Carlsbad, NM 88220

20. Facility Owner or Operator: Certification of receipt of waste materials covered by this manifest except as noted in Item 19.
Printed/Typed Name:
Signature:
Month 6 Day 12 Year 03

Printed by J. J. KELLER & ASSOCIATES, INC.
Neenah, WI 54957-0368

ORIGINAL – RETURN TO GENERATOR

Time 1510 Tel 08

NON-HAZARDOUS WASTE MANIFEST

1. Generator's US EPA ID No. N/A | Manifest Doc. No. JLG-299 | 2. Page 1 of 1

3. Generator's Name and Mailing Address
HAFB
49th CES/CEV
HWY. 70, HAFB, NM 88330

FT-31
Sabre Road

4. Generator's Phone (505) 572-3931

5. Transporter 1 Company Name: JLG Trucking | 6. US EPA ID Number: N/A | A. Transporter's Phone: 915-821-0671

7. Transporter 2 Company Name | 8. US EPA ID Number | B. Transporter's Phone

9. Designated Facility Name and Site Address: Rhino's DP-1051, 1.7 mls. N. of NM/TX Stateline on Hwy. 54, Otero County, New Mexico | 10. US EPA ID Number: N/A | C. Facility's Phone: 915-842-9911, 800-762-0241

11. Waste Shipping Name and Description	12. Containers No.	Type	13. Total Quantity	14. Unit Wt/Vol
a. Petroleum Impacted Soil 20132	1	dump	33410	net
b.				
c.				
d.				

D. Additional Descriptions for Materials Listed Above
Non-Hazardous / Gasoline and Diesel Impacted

E. Handling Codes for Wastes Listed Above

15. Special Handling Instructions and Additional Information
Placement in Rhino Cell # L
16.71 tons

16. **GENERATOR'S CERTIFICATION:** I certify the materials described above on this manifest are not subject to federal regulations for reporting proper disposal of Hazardous Waste.

Printed/Typed Name: Daniel K. Holmquist | Signature | Month 10 Day 6 Year 03

17. Transporter 1 Acknowledgement of Receipt of Materials

Printed/Typed Name: Manuel Edmundo Bejarano | Signature: Manuel E Bejarano | Month 10 Day 6 Year 03

18. Transporter 2 Acknowledgement of Receipt of Materials

Printed/Typed Name | Signature | Month | Day | Year

19. Discrepancy Indication Space
Line 5 Address: 5540 Norwood Crt., El Paso, Texas 79924

20. Facility Owner or Operator: Certification of receipt of waste materials covered by this manifest except as noted in Item 19.

Printed/Typed Name: Jerry River | Signature | Month 10 Day 6 Year 03

GENERATOR / TRANSPORTER / FACILITY

Printed by J. J. KELLER & ASSOCIATES, INC.
Neenah, WI 54957-0368

ORIGINAL – RETURN TO GENERATOR

Time 1545 Ticket 505

NON-HAZARDOUS WASTE MANIFEST

1. Generator's US EPA ID No.: N/A | Manifest Doc. No.: R-166 | 2. Page 1 of 1

GENERATOR

3. Generator's Name and Mailing Address:
HAFB
49th CES/CEV
HWY. 70, HAFB, NM 88330

FT-31
Sabre Road

4. Generator's Phone (505) 572-3931

5. Transporter 1 Company Name: Rhino Environmental
6. US EPA ID Number: N/A
A. Transporter's Phone: 915-842-9911

7. Transporter 2 Company Name:
8. US EPA ID Number:
B. Transporter's Phone:

9. Designated Facility Name and Site Address:
Rhino's DP-1051
1.7 mls. N. of NM/TX Stateline on Hwy. 54
Otero County, New Mexico
10. US EPA ID Number: N/A
C. Facility's Phone:
915-842-9911
800-762-0241

11. Waste Shipping Name and Description	12. Containers No.	12. Containers Type	13. Total Quantity	14. Unit Wt/Vol
a. Hydrocarbon Impacted Soil 20149	1	dump	35450	net
b.				
c.				
d.				

D. Additional Descriptions for Materials Listed Above:
Non-Hazardous / Gasoline and Diesel Impacted

E. Handling Codes for Wastes Listed Above:

15. Special Handling Instructions and Additional Information:
17.73 tons
Placement in Rhino Cell # L Ticket 20149

16. **GENERATOR'S CERTIFICATION:** I certify the materials described above on this manifest are not subject to federal regulations for reporting proper disposal of Hazardous Waste.
Printed/Typed Name: Daniel K. Holmquist | Signature | Month 06 Day 12 Year 03

TRANSPORTER

17. Transporter 1 Acknowledgement of Receipt of Materials
Printed/Typed Name: MICHAEL MALDONADO | Signature: M. Maldonado | Month 6 Day 12 Year 03

18. Transporter 2 Acknowledgement of Receipt of Materials
Printed/Typed Name | Signature | Month | Day | Year

FACILITY

19. Discrepancy Indication Space:
Line 5 Address: 200 Sunset Dr., Suite D, El Paso, TX 79922

20. Facility Owner or Operator: Certification of receipt of waste materials covered by this manifest except as noted in Item 19.
Printed/Typed Name: Jose Fernandez | Signature | Month 6 Day 12 Year 03

Printed by J. J. KELLER & ASSOCIATES, INC.
Neenah, WI 54957-0368

ORIGINAL – RETURN TO GENERATOR

Time 16:40

TCK # 11

NON-HAZARDOUS WASTE MANIFEST

1. Generator's US EPA ID No.	Manifest Doc. No.	2. Page 1 of 1
N/A	G-044	

GENERATOR

3. Generator's Name and Mailing Address

HAFB
49th CES/CEV
HWY. 70, HAFB, NM 88330

FT-31
Sabre Road

4. Generator's Phone (505) 572-3931

5. Transporter 1 Company Name	6. US EPA ID Number	A. Transporter's Phone
Gomez & Gomez Trucking	N/A	505-236-6407
7. Transporter 2 Company Name	8. US EPA ID Number	B. Transporter's Phone

9. Designated Facility Name and Site Address	10. US EPA ID Number	C. Facility's Phone
Rhino's DP-1051 1.7 mls. N. of NM/TX Stateline on Hwy. 54 Otero County, New Mexico	N/A	915-842-9911 800-762-0241

11. Waste Shipping Name and Description	12. Containers No.	12. Containers Type	13. Total Quantity	14. Unit Wt/Vol
a. Hydrocarbon Impacted Soil 20150	1	dump	43390	net
b.				
c.				
d.				

D. Additional Descriptions for Materials Listed Above

Non-Hazardous / Gasoline and Diesel Impacted

E. Handling Codes for Wastes Listed Above

15. Special Handling Instructions and Additional Information

22.12 tons

Placement in Rhino Cell # L

16. **GENERATOR'S CERTIFICATION:** I certify the materials described above on this manifest are not subject to federal regulations for reporting proper disposal of Hazardous Waste.

Printed/Typed Name	Signature	Month	Day	Year
Daniel K. Holmquist		06	12	03

TRANSPORTER

17. Transporter 1 Acknowledgement of Receipt of Materials

Printed/Typed Name	Signature	Month	Day	Year
NACHO BENAVIDES		06	12	03

18. Transporter 2 Acknowledgement of Receipt of Materials

Printed/Typed Name	Signature	Month	Day	Year

FACILITY

19. Discrepancy Indication Space

Line 5 Address: 6028 Grandi Rd., Carlsbad, NM 88220

20. Facility Owner or Operator: Certification of receipt of waste materials covered by this manifest except as noted in Item 19.

Printed/Typed Name	Signature	Month	Day	Year
Jerry Sims		6	12	03

Printed by: KELLER & ASSOCIATES, INC.
Neenah, WI

ORIGINAL – RETURN TO GENERATOR

12-BLS-05 Rev. 12/98

Time 0615 TRK # 15

NON-HAZARDOUS WASTE MANIFEST

1. Generator's US EPA ID No.: N/A | Manifest Doc. No.: G-045 | 2. Page 1 of 1

GENERATOR

3. Generator's Name and Mailing Address
HAFB
49th CES/CEV
HWY. 70, HAFB, NM 88330

FT-31
Sabre Road

4. Generator's Phone (505) 572-3931

5. Transporter 1 Company Name: Gomez & Gomez Trucking
6. US EPA ID Number: N/A
A. Transporter's Phone: 505-236-6407

7. Transporter 2 Company Name
8. US EPA ID Number
B. Transporter's Phone

9. Designated Facility Name and Site Address
Rhino's DP-1051
1.7 mls. N. of NM/TX Stateline on Hwy. 54
Otero County, New Mexico
10. US EPA ID Number: N/A
C. Facility's Phone
915-842-9911
800-762-0241

11. Waste Shipping Name and Description	12. Containers No.	Type	13. Total Quantity	14. Unit Wt/Vol
a. Hydrocarbon Impacted Soil 20151	1	dump	48000	net
b.				
c.				
d.				

D. Additional Descriptions for Materials Listed Above
Non-Hazardous / Gasoline and Diesel Impacted

E. Handling Codes for Wastes Listed Above

15. Special Handling Instructions and Additional Information
Placement in Rhino Cell # L
23.75 tons

16. **GENERATOR'S CERTIFICATION:** I certify the materials described above on this manifest are not subject to federal regulations for reporting proper disposal of Hazardous Waste.
Printed/Typed Name: Daniel K. Holmquist | Signature | Month 06 Day 13 Year 03

TRANSPORTER

17. Transporter 1 Acknowledgement of Receipt of Materials
Printed/Typed Name: MARCELO MENDOZA | Signature | Month 06 Day 13 Year 03

18. Transporter 2 Acknowledgement of Receipt of Materials
Printed/Typed Name | Signature | Month Day Year

FACILITY

19. Discrepancy Indication Space
Line 5 Address: 6028 Grandi Rd., Carlsbad, NM 88220

20. Facility Owner or Operator: Certification of receipt of waste materials covered by this manifest except as noted in Item 19.
Printed/Typed Name: MARTIN ALCALA | Signature | Month 06 Day 13 Year 03

Printed by J.J. KELLER & ASSOCIATES, INC. Neenah, WI 54957-0368

ORIGINAL – RETURN TO GENERATOR

Time 06:35

TRK# 216

NON-HAZARDOUS WASTE MANIFEST

1. Generator's US EPA ID No.	Manifest Doc. No.	2. Page 1 of 1
N/A	D-244	

GENERATOR

3. Generator's Name and Mailing Address

HAFB
49th CES/CEV
HWY. 70, HAFB, NM 88330

FT-31
Sabre Road

4. Generator's Phone (505) 572-3931

5. Transporter 1 Company Name	6. US EPA ID Number	A. Transporter's Phone
DnJ Trucking	N/A	505-430-2455
7. Transporter 2 Company Name	8. US EPA ID Number	B. Transporter's Phone

9. Designated Facility Name and Site Address	10. US EPA ID Number	C. Facility's Phone
Rhino's DP-1051 1.7 mls. N. of NM/TX Stateline on Hwy. 54 Otero County, New Mexico	N/A	915-842-9911 800-762-0241

11. Waste Shipping Name and Description	12. Containers No.	12. Containers Type	13. Total Quantity	14. Unit Wt/Vol
a. Petroleum Impacted Soil 20190	1	dump	46650	net
b.				
c.				
d.				

D. Additional Descriptions for Materials Listed Above	E. Handling Codes for Wastes Listed Above
Non-Hazardous / Gasoline and Diesel Impacted	

15. Special Handling Instructions and Additional Information

23.33 tons

Placement in Rhino Cell # L

16. **GENERATOR'S CERTIFICATION:** I certify the materials described above on this manifest are not subject to federal regulations for reporting proper disposal of Hazardous Waste.

Printed/Typed Name	Signature	Month	Day	Year
Daniel K. Holmquist		06	13	03

TRANSPORTER

17. Transporter 1 Acknowledgement of Receipt of Materials

Printed/Typed Name	Signature	Month	Day	Year
Roberto Trevizo	Robert Trevizo	6	13	03

18. Transporter 2 Acknowledgement of Receipt of Materials

Printed/Typed Name	Signature	Month	Day	Year

FACILITY

19. Discrepancy Indication Space

Line 5 Address: P.O. Box 693, La Luz, NM 88337

20. Facility Owner or Operator: Certification of receipt of waste materials covered by this manifest except as noted in Item 19.

Printed/Typed Name	Signature	Month	Day	Year
Jerry Rumb		06	13	03

Printed by J. J. KELLER & ASSOCIATES, INC.
Neenah, WI 54957-0368

ORIGINAL – RETURN TO GENERATOR

Time 0645

Tick # 623

NON-HAZARDOUS WASTE MANIFEST

1. Generator's US EPA ID No.: N/A
Manifest Doc. No.: JLG-300.
2. Page 1 of 1

GENERATOR

3. Generator's Name and Mailing Address
HAFB
49th CES/CEV
HWY. 70, HAFB, NM 88330

4. Generator's Phone (505) 572-3931

FT-31
Sabre Road

5. Transporter 1 Company Name: JLG Trucking
6. US EPA ID Number: N/A
A. Transporter's Phone: 915-821-0671

7. Transporter 2 Company Name
8. US EPA ID Number
B. Transporter's Phone

9. Designated Facility Name and Site Address
Rhino's DP-1051
1.7 mls. N. of NM/TX Stateline on Hwy. 54
Otero County, New Mexico
10. US EPA ID Number: N/A
C. Facility's Phone
915-842-9911
800-762-0241

11. Waste Shipping Name and Description	12. Containers No.	Type	13. Total Quantity	14. Unit Wt/Vol
a. Petroleum Impacted Soil 20152	1	dump	45540	net
b.				
c.				
d.				

D. Additional Descriptions for Materials Listed Above
Non-Hazardous / Gasoline and Diesel Impacted

E. Handling Codes for Wastes Listed Above

15. Special Handling Instructions and Additional Information
Placement in Rhino Cell # L
22.77 tons

16. **GENERATOR'S CERTIFICATION:** I certify the materials described above on this manifest are not subject to federal regulations for reporting proper disposal of Hazardous Waste.
Printed/Typed Name: Daniel R. Holmquist
Signature:
Month 10 Day 6 Year 03

TRANSPORTER

17. Transporter 1 Acknowledgement of Receipt of Materials
Printed/Typed Name: Alfonso Bojorquez
Signature: Alfonso Bojorquez
Month 06 Day 13 Year 03

18. Transporter 2 Acknowledgement of Receipt of Materials
Printed/Typed Name
Signature
Month . Day . Year .

FACILITY

19. Discrepancy Indication Space
Line 5 Address: 5540 Norwood Crt., El Paso, Texas 79924

20. Facility Owner or Operator: Certification of receipt of waste materials covered by this manifest except as noted in Item 19.
Printed/Typed Name: Jose Fernandez
Signature:
Month 6 Day 13 Year 03

Printed by J.J. KELLER & ASSOCIATES, INC.
Neenah, WI 54957-0368

ORIGINAL – RETURN TO GENERATOR

12-BLS-C5 Rev. 12/98

Time 0650

Trk # 14

NON-HAZARDOUS WASTE MANIFEST

1. Generator's US EPA ID No.: N/A
Manifest Doc. No.: G-046.
2. Page 1 of 1

GENERATOR

3. Generator's Name and Mailing Address
HAFB
49th CES/CEV
HWY. 70, HAFB, NM 88330

4. Generator's Phone (505) 572-3931

FT-31
Sabre Road

5. Transporter 1 Company Name: Gomez & Gomez Trucking
6. US EPA ID Number: N/A
A. Transporter's Phone: 505-236-6407

7. Transporter 2 Company Name:
8. US EPA ID Number:
B. Transporter's Phone:

9. Designated Facility Name and Site Address
Rhino's DP-1051
1.7 mls. N. of NM/TX Stateline on Hwy. 54
Otero County, New Mexico
10. US EPA ID Number: N/A
C. Facility's Phone
915-842-9911
800-762-0241

11. Waste Shipping Name and Description	12. Containers No.	Type	13. Total Quantity	14. Unit Wt/Vol
a. Hydrocarbon Impacted Soil 20153	1	dump	46240	net
b.				
c.				
d.				

D. Additional Descriptions for Materials Listed Above
Non-Hazardous / Gasoline and Diesel Impacted

E. Handling Codes for Wastes Listed Above

15. Special Handling Instructions and Additional Information
Placement in Rhino Cell # L

22.62 tons

16. **GENERATOR'S CERTIFICATION:** I certify the materials described above on this manifest are not subject to federal regulations for reporting proper disposal of Hazardous Waste.
Printed/Typed Name: Daniel K. Holmquist
Signature:
Month 06 Day 13 Year 03

TRANSPORTER

17. Transporter 1 Acknowledgement of Receipt of Materials
Printed/Typed Name: Andres Garcia
Signature: Andres Garcia
Month 06 Day 13 Year 03

18. Transporter 2 Acknowledgement of Receipt of Materials
Printed/Typed Name:
Signature:
Month . Day . Year .

FACILITY

19. Discrepancy Indication Space
Line 5 Address: 6028 Grandi Rd., Carlsbad, NM 88220

20. Facility Owner or Operator: Certification of receipt of waste materials covered by this manifest except as noted in Item 19.
Printed/Typed Name: Jerry Rivers
Signature:
Month 6 Day 13 Year 03

Printed by J.J. KELLER & ASSOCIATES, INC.
Neenah, WI 54957-0368

ORIGINAL – RETURN TO GENERATOR

Time 0650

Tek #4

NON-HAZARDOUS WASTE MANIFEST

1. Generator's US EPA ID No. .N/A

Manifest Doc. No. .G-047

2. Page 1 of 1

GENERATOR

3. Generator's Name and Mailing Address

HAFB
49th CES/CEV
HWY. 70, HAFB, NM 88330

4. Generator's Phone (505) 572-3931

FT-31
Sabre Road

5. Transporter 1 Company Name
Gomez & Gomez Trucking

6. US EPA ID Number
N/A

A. Transporter's Phone
505-236-6407

7. Transporter 2 Company Name

8. US EPA ID Number

B. Transporter's Phone

9. Designated Facility Name and Site Address
Rhino's DP-1051
1.7 mls. N. of NM/TX Stateline on Hwy. 54
Otero County, New Mexico

10. US EPA ID Number
N/A

C. Facility's Phone
915-842-9911
800-762-0241

11. Waste Shipping Name and Description	12. Containers No.	Type	13. Total Quantity	14. Unit Wt/Vol
a. Hydrocarbon Impacted Soil 20157	1	dump	42.800	net
b.				
c.				
d.				

D. Additional Descriptions for Materials Listed Above

Non-Hazardous / Gasoline and Diesel Impacted

E. Handling Codes for Wastes Listed Above

15. Special Handling Instructions and Additional Information

21.40 tons

Placement in Rhino Cell # L

16. **GENERATOR'S CERTIFICATION:** I certify the materials described above on this manifest are not subject to federal regulations for reporting proper disposal of Hazardous Waste.

Printed/Typed Name: Daniel K. Holmquist | Signature | Month 06 Day 13 Year 03

TRANSPORTER

17. Transporter 1 Acknowledgement of Receipt of Materials

Printed/Typed Name: Alfonso Gomez | Signature: Alfonso Gomez | Month 06 Day 13 Year 03

18. Transporter 2 Acknowledgement of Receipt of Materials

Printed/Typed Name | Signature | Month Day Year

FACILITY

19. Discrepancy Indication Space

Line 5 Address: 6028 Grandi Rd., Carlsbad, NM 88220

20. Facility Owner or Operator: Certification of receipt of waste materials covered by this manifest except as noted in Item 19.

Printed/Typed Name: Jerry Rivera | Signature | Month 6 Day 13 Year 03

Printed by J. J. KELLER & ASSOCIATES, INC.

ORIGINAL – RETURN TO GENERATOR

Time 0200 | TEK #35

NON-HAZARDOUS WASTE MANIFEST

1. Generator's US EPA ID No. N/A	Manifest Doc. No. G-049	2. Page 1 of 1	
3. Generator's Name and Mailing Address: HAFB, 49th CES/CEV, HWY. 70, HAFB, NM 88330		FT-31 Sabre Road	
4. Generator's Phone (505) 572-3931			
5. Transporter 1 Company Name: Gomez & Gomez Trucking	6. US EPA ID Number: N/A	A. Transporter's Phone: 505-236-6407	
7. Transporter 2 Company Name	8. US EPA ID Number	B. Transporter's Phone	
9. Designated Facility Name and Site Address: Rhino's DP-1051, 1.7 mls. N. of NM/TX Stateline on Hwy. 54, Otero County, New Mexico	10. US EPA ID Number: N/A	C. Facility's Phone: 915-842-9911, 800-762-0241	

11. Waste Shipping Name and Description	12. Containers No.	Type	13. Total Quantity	14. Unit Wt/Vol
a. Hydrocarbon Impacted Soil 20172	1	dump	43395	net
b.				
c.				
d.				

D. Additional Descriptions for Materials Listed Above

Non-Hazardous / Gasoline and Diesel Impacted

E. Handling Codes for Wastes Listed Above

15. Special Handling Instructions and Additional Information

Placement in Rhino Cell # L

21.70 tons

16. **GENERATOR'S CERTIFICATION:** I certify the materials described above on this manifest are not subject to federal regulations for reporting proper disposal of Hazardous Waste.

Printed/Typed Name	Signature	Month Day Year
Daniel K. Holmquist	[signature]	06/13/03

17. Transporter 1 Acknowledgement of Receipt of Materials

Printed/Typed Name	Signature	Month Day Year
Henry Gomez	Henry Gomez	6/13/03

18. Transporter 2 Acknowledgement of Receipt of Materials

Printed/Typed Name	Signature	Month Day Year

19. Discrepancy Indication Space

Line 5 Address: 6028 Grandi Rd., Carlsbad, NM 88220

20. Facility Owner or Operator: Certification of receipt of waste materials covered by this manifest except as noted in Item 19.

Printed/Typed Name	Signature	Month Day Year
MARTIN ALCALA	M. Alcal-	06/13/03

Time 0200

TR # J-3

NON-HAZARDOUS WASTE MANIFEST

1. Generator's US EPA ID No. N/A | Manifest Doc. No. G-048 | 2. Page 1 of 1

GENERATOR

3. Generator's Name and Mailing Address
HAFB
49th CES/CEV
HWY. 70, HAFB, NM 88330

4. Generator's Phone (505) 572-3931

FT-31
Sabre Road

5. Transporter 1 Company Name: Gomez & Gomez Trucking
6. US EPA ID Number: N/A
A. Transporter's Phone: 505-236-6407

7. Transporter 2 Company Name
8. US EPA ID Number
B. Transporter's Phone

9. Designated Facility Name and Site Address
Rhino's DP-1051
1.7 mls. N. of NM/TX Stateline on Hwy. 54
Otero County, New Mexico
10. US EPA ID Number: N/A
C. Facility's Phone
915-842-9911
800-762-0241

11. Waste Shipping Name and Description	12. Containers No.	Type	13. Total Quantity	14. Unit Wt/Vol
a. Hydrocarbon Impacted Soil 20154	1	dump	47000	net
b.				
c.				
d.				

D. Additional Descriptions for Materials Listed Above
Non-Hazardous / Gasoline and Diesel Impacted

E. Handling Codes for Wastes Listed Above

15. Special Handling Instructions and Additional Information
23.50 tons
Placement in Rhino Cell # L

16. **GENERATOR'S CERTIFICATION:** I certify the materials described above on this manifest are not subject to federal regulations for reporting proper disposal of Hazardous Waste.
Printed/Typed Name: Daniel K. Holmquist | Signature | Month 10 Day 13 Year 03

TRANSPORTER

17. Transporter 1 Acknowledgement of Receipt of Materials
Printed/Typed Name: Joe Markof | Signature | Month 6 Day 13 Year 03

18. Transporter 2 Acknowledgement of Receipt of Materials
Printed/Typed Name | Signature | Month Day Year

FACILITY

19. Discrepancy Indication Space
Line 5 Address: 6028 Grandi Rd., Carlsbad, NM 88220

20. Facility Owner or Operator: Certification of receipt of waste materials covered by this manifest except as noted in Item 19.
Printed/Typed Name: MARTIN ALCALA | Signature | Month 06 Day 13 Year 03

PRINTED BY KLEER-FAX ASSOCIATES, INC. Neenah, WI

ORIGINAL – RETURN TO GENERATOR

12-BLST-C6 Rev. 12/98

Tome 0705

TRK # 757

NON-HAZARDOUS WASTE MANIFEST

1. Generator's US EPA ID No. N/A | Manifest Doc. No. JLG-301 | 2. Page 1 of 1

GENERATOR

3. Generator's Name and Mailing Address
HAFB
49th CES/CEV
HWY. 70, HAFB, NM 88330

FT-31
Sabre Road

4. Generator's Phone (505) 572-3931

5. Transporter 1 Company Name: JLG Trucking
6. US EPA ID Number: N/A
A. Transporter's Phone: 915-821-0671

7. Transporter 2 Company Name:
8. US EPA ID Number:
B. Transporter's Phone:

9. Designated Facility Name and Site Address
Rhino's DP-1051
1.7 mls. N. of NM/TX Stateline on Hwy. 54
Otero County, New Mexico
10. US EPA ID Number: N/A
C. Facility's Phone
915-842-9911
800-762-0241

11. Waste Shipping Name and Description	12. Containers No.	Type	13. Total Quantity	14. Unit Wt/Vol
a. Petroleum Impacted Soil 20156	1	dump	42370	net
b.				
c.				
d.				

D. Additional Descriptions for Materials Listed Above
Non-Hazardous / Gasoline and Diesel Impacted

E. Handling Codes for Wastes Listed Above

15. Special Handling Instructions and Additional Information
Placement in Rhino Cell # L

21.19 tons

16. **GENERATOR'S CERTIFICATION:** I certify the materials described above on this manifest are not subject to federal regulations for reporting proper disposal of Hazardous Waste.
Printed/Typed Name: Daniel K. Holmquist | Signature | Month 06 Day 13 Year 03

TRANSPORTER

17. Transporter 1 Acknowledgement of Receipt of Materials
Printed/Typed Name: Hector M | Signature: Hector M | Month 06 Day 13 Year 03

18. Transporter 2 Acknowledgement of Receipt of Materials
Printed/Typed Name | Signature | Month | Day | Year

FACILITY

19. Discrepancy Indication Space
Line 5 Address: 5540 Norwood Crt., El Paso, Texas 79924

20. Facility Owner or Operator: Certification of receipt of waste materials covered by this manifest except as noted in Item 19.
Printed/Typed Name: Jose Fernandez | Signature | Month 6 Day 13 Year 03

Printed by J.J. KELLER & ASSOCIATES, INC
Neenah, WI 54957-0368

ORIGINAL – RETURN TO GENERATOR

Time 0705

TR 4/15

NON-HAZARDOUS WASTE MANIFEST

1. Generator's US EPA ID No.	Manifest Doc. No.	2. Page 1 of 1
N/A	JLG-302	

GENERATOR

3. Generator's Name and Mailing Address

HAFB
49th CES/CEV
HWY. 70, HAFB, NM 88330

FT-31
Sabre Road

4. Generator's Phone (505) 572-3931

5. Transporter 1 Company Name	6. US EPA ID Number	A. Transporter's Phone
JLG Trucking	N/A	915-821-0671
7. Transporter 2 Company Name	8. US EPA ID Number	B. Transporter's Phone

9. Designated Facility Name and Site Address	10. US EPA ID Number	C. Facility's Phone
Rhino's DP-1051 1.7 mls. N. of NM/TX Stateline on Hwy. 54 Otero County, New Mexico	N/A	915-842-9911 800-762-0241

11. Waste Shipping Name and Description	12. Containers No.	Type	13. Total Quantity	14. Unit Wt/Vol
a. Petroleum Impacted Soil 20159	1	dump	43530	net
b.				
c.				
d.				

D. Additional Descriptions for Materials Listed Above

Non-Hazardous / Gasoline and Diesel Impacted

E. Handling Codes for Wastes Listed Above

15. Special Handling Instructions and Additional Information

21.77 tons

Placement in Rhino Cell # L

16. **GENERATOR'S CERTIFICATION:** I certify the materials described above on this manifest are not subject to federal regulations for reporting proper disposal of Hazardous Waste.

Printed/Typed Name	Signature	Month	Day	Year
Daniel K. Holmquist		10	13	03

TRANSPORTER

17. Transporter 1 Acknowledgement of Receipt of Materials

Printed/Typed Name	Signature	Month	Day	Year
JERRY NICHOLS		10	13	03

18. Transporter 2 Acknowledgement of Receipt of Materials

Printed/Typed Name	Signature	Month	Day	Year

FACILITY

19. Discrepancy Indication Space

Line 5 Address: 5540 Norwood Crt., El Paso, Texas 79924

20. Facility Owner or Operator: Certification of receipt of waste materials covered by this manifest except as noted in Item 19.

Printed/Typed Name	Signature	Month	Day	Year
Jerry Rivers		10	13	03

PRINTED BY KELLER & ASSOCIATES, INC.
Bonita, MS 39425

ORIGINAL – RETURN TO GENERATOR

Time 0720

Tkt # 414

NON-HAZARDOUS WASTE MANIFEST

1. Generator's US EPA ID No.: N/A
Manifest Doc. No.: JLG-304
2. Page 1 of 1

GENERATOR

3. Generator's Name and Mailing Address
HAFB
49th CES/CEV
HWY. 70, HAFB, NM 88330
FT-31
Sabre Road

4. Generator's Phone (505) 572-3931

5. Transporter 1 Company Name: JLG Trucking
6. US EPA ID Number: N/A
A. Transporter's Phone: 915-821-0671

7. Transporter 2 Company Name
8. US EPA ID Number
B. Transporter's Phone

9. Designated Facility Name and Site Address
Rhino's DP-1051
1.7 mls. N. of NM/TX Stateline on Hwy. 54
Otero County, New Mexico
10. US EPA ID Number: N/A
C. Facility's Phone
915-842-9911
800-762-0241

11. Waste Shipping Name and Description	12. Containers No.	Type	13. Total Quantity	14. Unit Wt/Vol
a. Petroleum Impacted Soil 20191	1	dump	36,340	net
b.				
c.				
d.				

D. Additional Descriptions for Materials Listed Above
Non-Hazardous / Gasoline and Diesel Impacted

E. Handling Codes for Wastes Listed Above

15. Special Handling Instructions and Additional Information
18.17 tons
Placement in Rhino Cell # L

16. **GENERATOR'S CERTIFICATION:** I certify the materials described above on this manifest are not subject to federal regulations for reporting proper disposal of Hazardous Waste.
Printed/Typed Name: Daniel K. Holmquist
Signature:
Month 06 Day 13 Year 03

TRANSPORTER

17. Transporter 1 Acknowledgement of Receipt of Materials
Printed/Typed Name: JUAN MARTINEZ
Signature:
Month 06 Day 13 Year 03

18. Transporter 2 Acknowledgement of Receipt of Materials
Printed/Typed Name
Signature
Month Day Year

FACILITY

19. Discrepancy Indication Space
Line 5 Address: 5540 Norwood Crt., El Paso, Texas 79924

20. Facility Owner or Operator: Certification of receipt of waste materials covered by this manifest except as noted in Item 19.
Printed/Typed Name: Jose Fernandez
Signature:
Month 06 Day 13 Year 03

Printed by J. J. KELLER & ASSOCIATES, INC.
Neenah, WI 54957-0368

ORIGINAL – RETURN TO GENERATOR

12-BLS-C5 Rev. 12/99

NON-HAZARDOUS WASTE MANIFEST

1. Generator's US EPA ID No.: N/A
Manifest Doc. No.: JLG-303
2. Page 1 of 1

GENERATOR

3. Generator's Name and Mailing Address
HAFB
49th CES/CEV
HWY. 70, HAFB, NM 88330

FT-31
Sabre Road

4. Generator's Phone (505) 572-3931

5. Transporter 1 Company Name: JLG Trucking
6. US EPA ID Number: N/A
A. Transporter's Phone: 915-821-0671

7. Transporter 2 Company Name:
8. US EPA ID Number:
B. Transporter's Phone:

9. Designated Facility Name and Site Address
Rhino's DP-1051
1.7 mls. N. of NM/TX Stateline on Hwy. 54
Otero County, New Mexico
10. US EPA ID Number: N/A
C. Facility's Phone
915-842-9911
800-762-0241

11. Waste Shipping Name and Description	12. Containers No.	Type	13. Total Quantity	14. Unit Wt/Vol
a. Petroleum Impacted Soil 20174	1	dump	37390	net
b.				
c.				
d.				

D. Additional Descriptions for Materials Listed Above
Non-Hazardous / Gasoline and Diesel Impacted

E. Handling Codes for Wastes Listed Above

15. Special Handling Instructions and Additional Information
Placement in Rhino Cell # L
18.70 tons

16. **GENERATOR'S CERTIFICATION:** I certify the materials described above on this manifest are not subject to federal regulations for reporting proper disposal of Hazardous Waste.
Printed/Typed Name: Daniel K. Holmquist
Signature:
Month 10 Day 13 Year 03

TRANSPORTER

17. Transporter 1 Acknowledgement of Receipt of Materials
Printed/Typed Name: Manuel Edmundo Bejarano
Signature: Manuel E Bejarano
Month 10 Day 13 Year 03

18. Transporter 2 Acknowledgement of Receipt of Materials
Printed/Typed Name:
Signature:
Month . Day . Year .

FACILITY

19. Discrepancy Indication Space
Line 5 Address: 5540 Norwood Crt., El Paso, Texas 79924

20. Facility Owner or Operator: Certification of receipt of waste materials covered by this manifest except as noted in Item 19.
Printed/Typed Name: Jose Fernandez
Signature:
Month 10 Day 13 Year 03

Printed by: KELLER & ASSOCIATES, INC.

ORIGINAL – RETURN TO GENERATOR

NMBLS-OCD-FORM-

Time 0230/945

Ref # 215

NON-HAZARDOUS WASTE MANIFEST

1. Generator's US EPA ID No. N/A | Manifest Doc. No. D-245 | 2. Page 1 of 1

GENERATOR

3. Generator's Name and Mailing Address
HAFB
49th CES/CEV
HWY. 70, HAFB, NM 88330

FT-31
Sabre Road

4. Generator's Phone (505) 572-3931

5. Transporter 1 Company Name: DnJ Trucking
6. US EPA ID Number: N/A
A. Transporter's Phone: 505-430-2455

7. Transporter 2 Company Name
8. US EPA ID Number
B. Transporter's Phone

9. Designated Facility Name and Site Address
Rhino's DP-1051
1.7 mls. N. of NM/TX Stateline on Hwy. 54
Otero County, New Mexico
10. US EPA ID Number: N/A
C. Facility's Phone
915-842-9911
800-762-0241

11. Waste Shipping Name and Description	12. Containers No.	Type	13. Total Quantity	14. Unit Wt/Vol
a. Petroleum Impacted Soil 20180	1	dump	36590	net
b.				
c.				
d.				

D. Additional Descriptions for Materials Listed Above
Non-Hazardous / Gasoline and Diesel Impacted

E. Handling Codes for Wastes Listed Above

15. Special Handling Instructions and Additional Information
18.30 tons
Placement in Rhino Cell # L

16. **GENERATOR'S CERTIFICATION:** I certify the materials described above on this manifest are not subject to federal regulations for reporting proper disposal of Hazardous Waste.
Printed/Typed Name: Daniel K. Holmquist | Signature | Month 06 Day 13 Year 03

TRANSPORTER

17. Transporter 1 Acknowledgement of Receipt of Materials
Printed/Typed Name: Isaac Garcia | Signature | Month 6 Day 13 Year 03

18. Transporter 2 Acknowledgement of Receipt of Materials
Printed/Typed Name | Signature | Month Day Year

FACILITY

19. Discrepancy Indication Space
Line 5 Address: P.O. Box 693, La Luz, NM 88337

20. Facility Owner or Operator: Certification of receipt of waste materials covered by this manifest except as noted in Item 19.
Printed/Typed Name: Jose Fernandez | Signature | Month 6 Day 13 Year 03

Printed by: TRIPLET & ASSOCIATES, INC.

ORIGINAL – RETURN TO GENERATOR

12-BLS-CS Rev. 12/98

Time 0730

TRK # 240

NON-HAZARDOUS WASTE MANIFEST

1. Generator's US EPA ID No. N/A | Manifest Doc. No. D-246 | 2. Page 1 of 1

GENERATOR

3. Generator's Name and Mailing Address
HAFB
49th CES/CEV
HWY. 70, HAFB, NM 88330

4. Generator's Phone (505) 572-3931

FT-31
Sabre Road

5. Transporter 1 Company Name: DnJ Trucking | 6. US EPA ID Number: N/A | A. Transporter's Phone: 505-430-2455

7. Transporter 2 Company Name | 8. US EPA ID Number | B. Transporter's Phone

9. Designated Facility Name and Site Address
Rhino's DP-1051
1.7 mls. N. of NM/TX Stateline on Hwy. 54
Otero County, New Mexico

10. US EPA ID Number: N/A

C. Facility's Phone
915-842-9911
800-762-0241

11. Waste Shipping Name and Description	12. Containers No.	Type	13. Total Quantity	14. Unit Wt/Vol
a. Petroleum Impacted Soil 20161	1.	dump	42,490	net
b.				
c.				
d.				

D. Additional Descriptions for Materials Listed Above
Non-Hazardous / Gasoline and Diesel Impacted

E. Handling Codes for Wastes Listed Above

15. Special Handling Instructions and Additional Information
Placement in Rhino Cell # L

21.25 tons

16. **GENERATOR'S CERTIFICATION:** I certify the materials described above on this manifest are not subject to federal regulations for reporting proper disposal of Hazardous Waste.
Printed/Typed Name: Daniel K. Holmquist | Signature | Month 06 | Day 13 | Year 03

TRANSPORTER

17. Transporter 1 Acknowledgement of Receipt of Materials
Printed/Typed Name: CE Woods | Signature: CE Woods | Month 6 | Day 13 | Year 03

18. Transporter 2 Acknowledgement of Receipt of Materials
Printed/Typed Name | Signature | Month | Day | Year

FACILITY

19. Discrepancy Indication Space
Line 5 Address: P.O. Box 693, La Luz, NM 88337

20. Facility Owner or Operator: Certification of receipt of waste materials covered by this manifest except as noted in Item 19.
Printed/Typed Name: JOSE FERNANDEZ | Signature | Month 6 | Day 13 | Year 03

Printed by: J. KELLER & ASSOCIATES, INC.

ORIGINAL – RETURN TO GENERATOR

NM-12-BLS-C5 Rev. 2/00

Time 0735

Ticket 5502

NON-HAZARDOUS WASTE MANIFEST

1. Generator's US EPA ID No.: N/A
Manifest Doc. No.: R-167
2. Page 1 of 1

GENERATOR

3. Generator's Name and Mailing Address
HAFB
49th CES/CEV
HWY. 70, HAFB, NM 88330

FT-31
Sabre Road

4. Generator's Phone (505) 572-3931

5. Transporter 1 Company Name: Rhino Environmental
6. US EPA ID Number: N/A
A. Transporter's Phone: 915-842-9911

7. Transporter 2 Company Name:
8. US EPA ID Number:
B. Transporter's Phone:

9. Designated Facility Name and Site Address
Rhino's DP-1051
1.7 mls. N. of NM/TX Stateline on Hwy. 54
Otero County, New Mexico
10. US EPA ID Number: N/A
C. Facility's Phone
915-842-9911
800-762-0241

11. Waste Shipping Name and Description	12. Containers No.	Type	13. Total Quantity	14. Unit Wt/Vol
a. Hydrocarbon Impacted Soil 20188	1	dump	45096	net
b.				
c.				
d.				

D. Additional Descriptions for Materials Listed Above
Non-Hazardous / Gasoline and Diesel Impacted

E. Handling Codes for Wastes Listed Above

15. Special Handling Instructions and Additional Information
22.55 tons
Placement in Rhino Cell # L

16. **GENERATOR'S CERTIFICATION:** I certify the materials described above on this manifest are not subject to federal regulations for reporting proper disposal of Hazardous Waste.
Printed/Typed Name: Daniel K. Holmquist
Signature:
Month Day Year: 06/13/03

TRANSPORTER

17. Transporter 1 Acknowledgement of Receipt of Materials
Printed/Typed Name: Jerry Rivera
Signature:
Month Day Year: 6 13 03

18. Transporter 2 Acknowledgement of Receipt of Materials
Printed/Typed Name:
Signature:
Month Day Year:

FACILITY

19. Discrepancy Indication Space
Line 5 Address: 200 Sunset Dr., Suite D, El Paso, TX 79922

20. Facility Owner or Operator: Certification of receipt of waste materials covered by this manifest except as noted in Item 19.
Printed/Typed Name: Jerry Rivera
Signature:
Month Day Year: 6 13 03

Printed by: [illegible] ASSOCIATES, INC.
Nematron 01-5957-0388

ORIGINAL – RETURN TO GENERATOR

12-BLS-C6 Rev. 1 2/00

TIMM 840

TRK # 305

NON-HAZARDOUS WASTE MANIFEST

1. Generator's US EPA ID No.: N/A
Manifest Doc. No.: R-168
2. Page 1 of 1

GENERATOR

3. Generator's Name and Mailing Address
HAFB
49th CES/CEV
HWY. 70, HAFB, NM 88330

4. Generator's Phone (505) 572-3931

FT-31
Sabre Road

5. Transporter 1 Company Name: Rhino Environmental
6. US EPA ID Number: N/A
A. Transporter's Phone: 915-842-9911

7. Transporter 2 Company Name:
8. US EPA ID Number:
B. Transporter's Phone:

9. Designated Facility Name and Site Address
Rhino's DP-1051
1.7 mls. N. of NM/TX Stateline on Hwy. 54
Otero County, New Mexico
10. US EPA ID Number: N/A
C. Facility's Phone
915-842-9911
800-762-0241

11. Waste Shipping Name and Description	12. Containers No.	Type	13. Total Quantity	14. Unit Wt/Vol
a. Hydrocarbon Impacted Soil 20165	1	dump	42100	net
b.				
c.				
d.				

D. Additional Descriptions for Materials Listed Above
Non-Hazardous / Gasoline and Diesel Impacted

E. Handling Codes for Wastes Listed Above

15. Special Handling Instructions and Additional Information
21.05 tons
Placement in Rhino Cell # L

16. **GENERATOR'S CERTIFICATION:** I certify the materials described above on this manifest are not subject to federal regulations for reporting proper disposal of Hazardous Waste.
Printed/Typed Name: Daniel K. Holmquist
Signature:
Month 06 Day 13 Year 03

TRANSPORTER

17. Transporter 1 Acknowledgement of Receipt of Materials
Printed/Typed Name: MICHAEL MALDONADO
Signature:
Month 06 Day 13 Year 03

18. Transporter 2 Acknowledgement of Receipt of Materials
Printed/Typed Name:
Signature:
Month Day Year

FACILITY

19. Discrepancy Indication Space
Line 5 Address: 200 Sunset Dr., Suite D, El Paso, TX 79922

20. Facility Owner or Operator: Certification of receipt of waste materials covered by this manifest except as noted in Item 19.
Printed/Typed Name: Jose Fernandez
Signature:
Month 06 Day 13 Year 03

Printed by: ENVIRONMENTAL SOLUTIONS, INC.

ORIGINAL – RETURN TO GENERATOR

TIME 8 40

TK # 11

NON-HAZARDOUS WASTE MANIFEST

1. Generator's US EPA ID No.: N/A
Manifest Doc. No.: G-050
2. Page 1 of 1

GENERATOR

3. Generator's Name and Mailing Address
HAFB
49th CES/CEV
HWY. 70, HAFB, NM 88330

4. Generator's Phone (505) 572-3931

FT-31
Sabre Road

5. Transporter 1 Company Name: Gomez & Gomez Trucking
6. US EPA ID Number: N/A
A. Transporter's Phone: 505-236-6407

7. Transporter 2 Company Name:
8. US EPA ID Number:
B. Transporter's Phone:

9. Designated Facility Name and Site Address
Rhino's DP-1051
1.7 mls. N. of NM/TX Stateline on Hwy. 54
Otero County, New Mexico

10. US EPA ID Number: N/A
C. Facility's Phone
915-842-9911
800-762-0241

11. Waste Shipping Name and Description	12. Containers No.	Type	13. Total Quantity	14. Unit Wt/Vol
a. Hydrocarbon Impacted Soil 20164	1	dump	45970	net
b.				
c.				
d.				

D. Additional Descriptions for Materials Listed Above
Non-Hazardous / Gasoline and Diesel Impacted

E. Handling Codes for Wastes Listed Above

15. Special Handling Instructions and Additional Information
Placement in Rhino Cell # L

22.99 tons

16. **GENERATOR'S CERTIFICATION:** I certify the materials described above on this manifest are not subject to federal regulations for reporting proper disposal of Hazardous Waste.
Printed/Typed Name: Daniel K. Holmquist
Signature:
Month 06 Day 13 Year 03

TRANSPORTER

17. Transporter 1 Acknowledgement of Receipt of Materials
Printed/Typed Name: Macho Benavides
Signature: Macho Benavides
Month 06 Day 13 Year 03

18. Transporter 2 Acknowledgement of Receipt of Materials
Printed/Typed Name:
Signature:
Month Day Year

FACILITY

19. Discrepancy Indication Space
Line 5 Address: 6028 Grandi Rd., Carlsbad, NM 88220

20. Facility Owner or Operator: Certification of receipt of waste materials covered by this manifest except as noted in Item 19.
Printed/Typed Name: Jose Fernandez
Signature:
Month 6 Day 13 Year 03

Printed by J. J. KELLER & ASSOCIATES, INC.
Neenah, WI 54957-0368

ORIGINAL – RETURN TO GENERATOR

12-BLS-C5 Rev. 12/98

Time 930 TRK 216

NON-HAZARDOUS WASTE MANIFEST

1. Generator's US EPA ID No. N/A | Manifest Doc. No. D-247 | 2. Page 1 of 1

GENERATOR

3. Generator's Name and Mailing Address
HAFB
49th CES/CEV
HWY. 70, HAFB, NM 88330

FT-31
Sabre Road

4. Generator's Phone (505) 572-3931

5. Transporter 1 Company Name: DnJ Trucking
6. US EPA ID Number: N/A
A. Transporter's Phone: 505-430-2455

7. Transporter 2 Company Name
8. US EPA ID Number
B. Transporter's Phone

9. Designated Facility Name and Site Address
Rhino's DP-1051
1.7 mls. N. of NM/TX Stateline on Hwy. 54
Otero County, New Mexico
10. US EPA ID Number: N/A
C. Facility's Phone
915-842-9911
800-762-0241

11. Waste Shipping Name and Description	12. Containers No.	Type	13. Total Quantity	14. Unit Wt/Vol
a. Petroleum Impacted Soil 20189	1	dump	46250	net
b.				
c.				
d.				

D. Additional Descriptions for Materials Listed Above
Non-Hazardous / Gasoline and Diesel Impacted

E. Handling Codes for Wastes Listed Above

15. Special Handling Instructions and Additional Information
Placement in Rhino Cell # L
23.13 tons

16. **GENERATOR'S CERTIFICATION:** I certify the materials described above on this manifest are not subject to federal regulations for reporting proper disposal of Hazardous Waste.
Printed/Typed Name: Daniel K. Holmquist | Signature | Month 06 Day 13 Year 03

TRANSPORTER

17. Transporter 1 Acknowledgement of Receipt of Materials
Printed/Typed Name: Roberto Trevizo | Signature | Month 06 Day 13 Year 03

18. Transporter 2 Acknowledgement of Receipt of Materials
Printed/Typed Name | Signature | Month | Day | Year

FACILITY

19. Discrepancy Indication Space
Line 5 Address: P.O. Box 693, La Luz, NM 88337

20. Facility Owner or Operator: Certification of receipt of waste materials covered by this manifest except as noted in Item 19.
Printed/Typed Name: Jerry Rivera | Signature | Month 06 Day 13 Year 03

ORIGINAL – RETURN TO GENERATOR

Time 1030

Tck # 15

NON-HAZARDOUS WASTE MANIFEST

1. Generator's US EPA ID No.	Manifest Doc. No.	2. Page 1 of 1
.N/A	.G-051	

GENERATOR

3. Generator's Name and Mailing Address

HAFB
49th CES/CEV
HWY. 70, HAFB, NM 88330

FT-31
Sabre Road

4. Generator's Phone (505) 572-3931

5. Transporter 1 Company Name	6. US EPA ID Number	A. Transporter's Phone
Gomez & Gomez Trucking	N/A	505-236-6407
7. Transporter 2 Company Name	8. US EPA ID Number	B. Transporter's Phone
9. Designated Facility Name and Site Address	10. US EPA ID Number	C. Facility's Phone
Rhino's DP-1051 1.7 mls. N. of NM/TX Stateline on Hwy. 54 Otero County, New Mexico	N/A	915-842-9911 800-762-0241

11. Waste Shipping Name and Description	12. Containers No.	12. Containers Type	13. Total Quantity	14. Unit Wt/Vol
a. Hydrocarbon Impacted Soil 20167	1	dump	49020	net
b.				
c.				
d.				

D. Additional Descriptions for Materials Listed Above

Non-Hazardous / Gasoline and Diesel Impacted

E. Handling Codes for Wastes Listed Above

15. Special Handling Instructions and Additional Information

24.51 tons

Placement in Rhino Cell # L

16. **GENERATOR'S CERTIFICATION:** I certify the materials described above on this manifest are not subject to federal regulations for reporting proper disposal of Hazardous Waste.

Printed/Typed Name	Signature	Month	Day	Year
Daniel K. Holmquist		06	13	03

TRANSPORTER

17. Transporter 1 Acknowledgement of Receipt of Materials

Printed/Typed Name	Signature	Month	Day	Year
Marcelo Mendoza		06	13	03

18. Transporter 2 Acknowledgement of Receipt of Materials

Printed/Typed Name	Signature	Month	Day	Year

FACILITY

19. Discrepancy Indication Space

Line 5 Address: 6028 Grandi Rd., Carlsbad, NM 88220

20. Facility Owner or Operator: Certification of receipt of waste materials covered by this manifest except as noted in Item 19.

Printed/Typed Name	Signature	Month	Day	Year
MARTIN ALCALA	M. Alcala	06	13	03

PRINTING: KELLER & ASSOCIATES, INC.

ORIGINAL – RETURN TO GENERATOR

12 EL

Time 1035

Tek 751

NON-HAZARDOUS WASTE MANIFEST

1. Generator's US EPA ID No.: N/A
Manifest Doc. No.: JLG-305
2. Page 1 of 1

GENERATOR

3. Generator's Name and Mailing Address
HAFB
49th CES/CEV
HWY. 70, HAFB, NM 88330

FT-31
Sabre Road

4. Generator's Phone (505) 572-3931

5. Transporter 1 Company Name: JLG Trucking
6. US EPA ID Number: N/A
A. Transporter's Phone: 915-821-0671

7. Transporter 2 Company Name
8. US EPA ID Number
B. Transporter's Phone

9. Designated Facility Name and Site Address
Rhino's DP-1051
1.7 mls. N. of NM/TX Stateline on Hwy. 54
Otero County, New Mexico
10. US EPA ID Number: N/A
C. Facility's Phone
915-842-9911
800-762-0241

11. Waste Shipping Name and Description	12. Containers No.	Type	13. Total Quantity	14. Unit Wt/Vol
a. Petroleum Impacted Soil 20168	1	dump	44380	net
b.				
c.				
d.				

D. Additional Descriptions for Materials Listed Above
Non-Hazardous / Gasoline and Diesel Impacted

E. Handling Codes for Wastes Listed Above

15. Special Handling Instructions and Additional Information
Placement in Rhino Cell # L

22.19 tons

16. **GENERATOR'S CERTIFICATION:** I certify the materials described above on this manifest are not subject to federal regulations for reporting proper disposal of Hazardous Waste.
Printed/Typed Name: Daniel K. Holmquist
Signature:
Month 10.6 Day 1.3 Year 03

TRANSPORTER

17. Transporter 1 Acknowledgement of Receipt of Materials
Printed/Typed Name: HECTOR M
Signature: HECTOR M
Month 10.6 Day 1.3 Year 03

18. Transporter 2 Acknowledgement of Receipt of Materials
Printed/Typed Name
Signature
Month . Day . Year .

FACILITY

19. Discrepancy Indication Space
Line 5 Address: 5540 Norwood Crt., El Paso, Texas 79924

20. Facility Owner or Operator: Certification of receipt of waste materials covered by this manifest except as noted in Item 19.
Printed/Typed Name: Jose Fernandez
Signature:
Month 10 Day 13 Year 03

KELLER & ASSOCIATES, INC.

ORIGINAL – RETURN TO GENERATOR

Time 1040

Trk # 14

NON-HAZARDOUS WASTE MANIFEST

1. Generator's US EPA ID No. N/A | Manifest Doc. No. G-052 | 2. Page 1 of 1

GENERATOR

3. Generator's Name and Mailing Address
HAFB
49th CES/CEV
HWY. 70, HAFB, NM 88330

FT-31
Sabre Road

4. Generator's Phone (505) 572-3931

5. Transporter 1 Company Name: Gomez & Gomez Trucking
6. US EPA ID Number: N/A
A. Transporter's Phone: 505-236-6407

7. Transporter 2 Company Name
8. US EPA ID Number
B. Transporter's Phone

9. Designated Facility Name and Site Address
Rhino's DP-1051
1.7 mls. N. of NM/TX Stateline on Hwy. 54
Otero County, New Mexico
10. US EPA ID Number: N/A
C. Facility's Phone
915-842-9911
800-762-0241

11. Waste Shipping Name and Description	12. Containers No.	Type	13. Total Quantity	14. Unit Wt/Vol
a. Hydrocarbon Impacted Soil 20166	1	dump	41950	net
b.				
c.				
d.				

D. Additional Descriptions for Materials Listed Above
Non-Hazardous / Gasoline and Diesel Impacted

E. Handling Codes for Wastes Listed Above

15. Special Handling Instructions and Additional Information
Placement in Rhino Cell # L

20.98 tons

16. **GENERATOR'S CERTIFICATION:** I certify the materials described above on this manifest are not subject to federal regulations for reporting proper disposal of Hazardous Waste.
Printed/Typed Name: Daniel K. Holmquist | Signature | Month 06 Day 13 Year 03

TRANSPORTER

17. Transporter 1 Acknowledgement of Receipt of Materials
Printed/Typed Name: Andres GARCIA | Signature | Month 06 Day 13 Year 03

18. Transporter 2 Acknowledgement of Receipt of Materials
Printed/Typed Name | Signature | Month . Day . Year .

FACILITY

19. Discrepancy Indication Space
Line 5 Address: 6028 Grandi Rd., Carlsbad, NM 88220

20. Facility Owner or Operator: Certification of receipt of waste materials covered by this manifest except as noted in Item 19.
Printed/Typed Name: Jerry Rivera | Signature | Month 06 Day 13 Year 03

Printed by KELLEY PRESS ASSOCIATES, INC.

ORIGINAL – RETURN TO GENERATOR

(2 Blue Copies)

Time 1045

TRK # 693

NON-HAZARDOUS WASTE MANIFEST

1. Generator's US EPA ID No.	Manifest Doc. No.	2. Page 1 of 1
N/A	JLG-306	

GENERATOR

3. Generator's Name and Mailing Address

HAFB
49th CES/CEV
HWY. 70, HAFB, NM 88330

FT-31
Sabre Road

4. Generator's Phone (505) 572-3931

5. Transporter 1 Company Name	6. US EPA ID Number	A. Transporter's Phone
JLG Trucking	N/A	915-821-0671
7. Transporter 2 Company Name	8. US EPA ID Number	B. Transporter's Phone

9. Designated Facility Name and Site Address	10. US EPA ID Number	C. Facility's Phone
Rhino's DP-1051 1.7 mls. N. of NM/TX Stateline on Hwy. 54 Otero County, New Mexico	N/A	915-842-9911 800-762-0241

11. Waste Shipping Name and Description	12. Containers No.	12. Containers Type	13. Total Quantity	14. Unit Wt/Vol
a. Petroleum Impacted Soil 20169	1	dump	34220	net
b.				
c.				
d.				

D. Additional Descriptions for Materials Listed Above

Non-Hazardous / Gasoline and Diesel Impacted

E. Handling Codes for Wastes Listed Above

15. Special Handling Instructions and Additional Information

17.11 tons

Placement in Rhino Cell # L

16. **GENERATOR'S CERTIFICATION:** I certify the materials described above on this manifest are not subject to federal regulations for reporting proper disposal of Hazardous Waste.

Printed/Typed Name	Signature	Month	Day	Year
Daniel K. Holmquist		06	13	03

TRANSPORTER

17. Transporter 1 Acknowledgement of Receipt of Materials

Printed/Typed Name	Signature	Month	Day	Year
Alfonso Bojorquez	Alfonso Bojorquez	06	13	06

18. Transporter 2 Acknowledgement of Receipt of Materials

Printed/Typed Name	Signature	Month	Day	Year

FACILITY

19. Discrepancy Indication Space

Line 5 Address: 5540 Norwood Crt., El Paso, Texas 79924

20. Facility Owner or Operator: Certification of receipt of waste materials covered by this manifest except as noted in Item 19.

Printed/Typed Name	Signature	Month	Day	Year
Jose Fernandez		6	13	03

Printed by: KELLER & ASSOCIATES, INC.
Hackensack, NJ 07601-0369

ORIGINAL – RETURN TO GENERATOR

12-KELLER-CS

Tank 1055 TRK J3

NON-HAZARDOUS WASTE MANIFEST

1. Generator's US EPA ID No.: N/A
Manifest Doc. No.: G-053
2. Page 1 of 1

GENERATOR

3. Generator's Name and Mailing Address
HAFB
49th CES/CEV
HWY. 70, HAFB, NM 88330
FT-31
Sabre Road

4. Generator's Phone (505) 572-3931

5. Transporter 1 Company Name: Gomez & Gomez Trucking
6. US EPA ID Number: N/A
A. Transporter's Phone: 505-236-6407

7. Transporter 2 Company Name:
8. US EPA ID Number:
B. Transporter's Phone:

9. Designated Facility Name and Site Address
Rhino's DP-1051
1.7 mls. N. of NM/TX Stateline on Hwy. 54
Otero County, New Mexico
10. US EPA ID Number: N/A
C. Facility's Phone
915-842-9911
800-762-0241

11. Waste Shipping Name and Description	12. Containers No.	Type	13. Total Quantity	14. Unit Wt/Vol
a. Hydrocarbon Impacted Soil 20171	1	dump	47340	net
b.				
c.				
d.				

D. Additional Descriptions for Materials Listed Above
Non-Hazardous / Gasoline and Diesel Impacted

E. Handling Codes for Wastes Listed Above

15. Special Handling Instructions and Additional Information
23.67 tons
Placement in Rhino Cell # L

16. **GENERATOR'S CERTIFICATION:** I certify the materials described above on this manifest are not subject to federal regulations for reporting proper disposal of Hazardous Waste.
Printed/Typed Name: Daniel K. Holmquist
Signature: [signature]
Month 06 Day 13 Year 03

TRANSPORTER

17. Transporter 1 Acknowledgement of Receipt of Materials
Printed/Typed Name: Joe Mark
Signature: Joe Mark
Month 6 Day 13 Year 03

18. Transporter 2 Acknowledgement of Receipt of Materials
Printed/Typed Name:
Signature:
Month Day Year

FACILITY

19. Discrepancy Indication Space
Line 5 Address: 6028 Grandi Rd., Carlsbad, NM 88220

20. Facility Owner or Operator: Certification of receipt of waste materials covered by this manifest except as noted in Item 19.
Printed/Typed Name: MARTIN ALCALA
Signature: [signature]
Month 06 Day 13 Year 03

Printed by J.J. KELLER & ASSOCIATES, INC.

ORIGINAL – RETURN TO GENERATOR

12-BLS-05 Rev. 12/02

TIME 11:00 TRK #17

NON-HAZARDOUS WASTE MANIFEST

1. Generator's US EPA ID No. N/A | Manifest Doc. No. JLG-307 | 2. Page 1 of 1

GENERATOR

3. Generator's Name and Mailing Address
HAFB
49th CES/CEV
HWY. 70, HAFB, NM 88330

FT-31
Sabre Road

4. Generator's Phone (505) 572-3931

5. Transporter 1 Company Name: JLG Trucking | 6. US EPA ID Number: N/A | A. Transporter's Phone: 915-821-0671

7. Transporter 2 Company Name | 8. US EPA ID Number | B. Transporter's Phone

9. Designated Facility Name and Site Address
Rhino's DP-1051
1.7 mls. N. of NM/TX Stateline on Hwy. 54
Otero County, New Mexico

10. US EPA ID Number: N/A

C. Facility's Phone
915-842-9911
800-762-0241

11. Waste Shipping Name and Description	12. Containers No.	Type	13. Total Quantity	14. Unit Wt/Vol
a. Petroleum Impacted Soil 20170	1	dump	43280	net
b.				
c.				
d.				

D. Additional Descriptions for Materials Listed Above
Non-Hazardous / Gasoline and Diesel Impacted

E. Handling Codes for Wastes Listed Above

15. Special Handling Instructions and Additional Information
Placement in Rhino Cell # L

21.64 tons

16. **GENERATOR'S CERTIFICATION:** I certify the materials described above on this manifest are not subject to federal regulations for reporting proper disposal of Hazardous Waste.

Printed/Typed Name: Daniel K. Holmquist | Signature | Month 06 Day 13 Year 03

TRANSPORTER

17. Transporter 1 Acknowledgement of Receipt of Materials
Printed/Typed Name: JERRY NICHOLS | Signature | Month 6 Day 13 Year 03

18. Transporter 2 Acknowledgement of Receipt of Materials
Printed/Typed Name | Signature | Month | Day | Year

FACILITY

19. Discrepancy Indication Space
Line 5 Address: 5540 Norwood Crt., El Paso, Texas 79924

20. Facility Owner or Operator: Certification of receipt of waste materials covered by this manifest except as noted in Item 19.

Printed/Typed Name | Signature | Month 6 Day 13 Year 03

Printed by J. J. KELLER & ASSOCIATES, INC.
Neenah, WI 54957-0368

ORIGINAL – RETURN TO GENERATOR

12-BLS-05

TIME 11:05 TRK # 35

NON-HAZARDOUS WASTE MANIFEST

1. Generator's US EPA ID No.: N/A
Manifest Doc. No.: G-054
2. Page 1 of 1

GENERATOR

3. Generator's Name and Mailing Address
HAFB
49th CES/CEV
HWY. 70, HAFB, NM 88330

4. Generator's Phone (505) 572-3931

FT-31
Sabre Road

5. Transporter 1 Company Name: Gomez & Gomez Trucking
6. US EPA ID Number: N/A
A. Transporter's Phone: 505-236-6407

7. Transporter 2 Company Name:
8. US EPA ID Number:
B. Transporter's Phone:

9. Designated Facility Name and Site Address
Rhino's DP-1051
1.7 mls. N. of NM/TX Stateline on Hwy. 54
Otero County, New Mexico

10. US EPA ID Number: N/A

C. Facility's Phone
915-842-9911
800-762-0241

11. Waste Shipping Name and Description	12. Containers No.	Type	13. Total Quantity	14. Unit Wt/Vol
a. Hydrocarbon Impacted Soil 20155	1	dump	46725	net
b.				
c.				
d.				

D. Additional Descriptions for Materials Listed Above
Non-Hazardous / Gasoline and Diesel Impacted

E. Handling Codes for Wastes Listed Above

15. Special Handling Instructions and Additional Information
Placement in Rhino Cell # L

23.36 tons

16. **GENERATOR'S CERTIFICATION:** I certify the materials described above on this manifest are not subject to federal regulations for reporting proper disposal of Hazardous Waste.
Printed/Typed Name: Daniel K. Holmquist
Signature: DKH
Month 06 Day 13 Year 03

TRANSPORTER

17. Transporter 1 Acknowledgement of Receipt of Materials
Printed/Typed Name: Henry Gomez
Signature: Henry Gomez
Month 6 Day 13 Year 03

18. Transporter 2 Acknowledgement of Receipt of Materials
Printed/Typed Name:
Signature:
Month . Day . Year .

FACILITY

19. Discrepancy Indication Space
Line 3 Address: 6626 Grand Rd., Carlsbad, NM 88220

20. Facility Owner or Operator: Certification of receipt of waste materials covered by this manifest except as noted in Item 19.
Printed/Typed Name: MARTIN ALCALA
Signature: M. Alcala
Month 06 Day 13 Year 03

Printed by: KELLEY ASSOCIATES, INC
Nippon, WI 54249

ORIGINAL – RETURN TO GENERATOR

12-BLS-GS-FO

TIMER 11 15

TRK 4

NON-HAZARDOUS WASTE MANIFEST

1. Generator's US EPA ID No.: N/A
Manifest Doc. No.: G-055
2. Page 1 of 1

GENERATOR

3. Generator's Name and Mailing Address
HAFB
49th CES/CEV
HWY. 70, HAFB, NM 88330

4. Generator's Phone (505) 572-3931

FT-31
Sabre Road

5. Transporter 1 Company Name: Gomez & Gomez Trucking
6. US EPA ID Number: N/A
A. Transporter's Phone: 505-236-6407

7. Transporter 2 Company Name
8. US EPA ID Number
B. Transporter's Phone

9. Designated Facility Name and Site Address
Rhino's DP-1051
1.7 mls. N. of NM/TX Stateline on Hwy. 54
Otero County, New Mexico
10. US EPA ID Number: N/A
C. Facility's Phone
915-842-9911
800-762-0241

11. Waste Shipping Name and Description	12. Containers No.	Type	13. Total Quantity	14. Unit Wt/Vol
a. Hydrocarbon Impacted Soil 20173	1	dump	41.910	net
b.				
c.				
d.				

D. Additional Descriptions for Materials Listed Above
Non-Hazardous / Gasoline and Diesel Impacted

E. Handling Codes for Wastes Listed Above

15. Special Handling Instructions and Additional Information
20.96 tons
Placement in Rhino Cell # L

16. **GENERATOR'S CERTIFICATION:** I certify the materials described above on this manifest are not subject to federal regulations for reporting proper disposal of Hazardous Waste.
Printed/Typed Name: Daniel K. Holmquist
Signature:
Month 06 Day 13 Year 03

TRANSPORTER

17. Transporter 1 Acknowledgement of Receipt of Materials
Printed/Typed Name: Alfonso Gomez
Signature:
Month 06 Day 13 Year 03

18. Transporter 2 Acknowledgement of Receipt of Materials
Printed/Typed Name
Signature
Month Day Year

FACILITY

19. Discrepancy Indication Space
Line 5 Address: 6028 Grandi Rd., Carlsbad, NM 88220

20. Facility Owner or Operator: Certification of receipt of waste materials covered by this manifest except as noted in Item 19.
Printed/Typed Name: Jerry Rivers
Signature:
Month 06 Day 13 Year 03

Printed by J. J. KELLER & ASSOCIATES, INC.
Neenah, WI 54957-0368

ORIGINAL – RETURN TO GENERATOR

12 B.L.S. C5 Rev. 12/96

TIME 11:20 TAK 08

NON-HAZARDOUS WASTE MANIFEST

1. Generator's US EPA ID No. N/A | Manifest Doc. No. JLG-308 | 2. Page 1 of 1

GENERATOR

3. Generator's Name and Mailing Address
HAFB
49th CES/CEV
HWY. 70, HAFB, NM 88330

4. Generator's Phone (505) 572-3931

FT-31
Sabre Road

5. Transporter 1 Company Name: JLG Trucking
6. US EPA ID Number: N/A
A. Transporter's Phone: 915-821-0671

7. Transporter 2 Company Name
8. US EPA ID Number
B. Transporter's Phone

9. Designated Facility Name and Site Address
Rhino's DP-1051
1.7 mls. N. of NM/TX Stateline on Hwy. 54
Otero County, New Mexico
10. US EPA ID Number: N/A
C. Facility's Phone
915-842-9911
800-762-0241

11. Waste Shipping Name and Description	12. Containers No.	Type	13. Total Quantity	14. Unit Wt/Vol
a. Petroleum Impacted Soil 20158	1	dump	38930	net
b.				
c.				
d.				

D. Additional Descriptions for Materials Listed Above
Non-Hazardous / Gasoline and Diesel Impacted

E. Handling Codes for Wastes Listed Above

15. Special Handling Instructions and Additional Information
19.47 tons
Placement in Rhino Cell # L

16. **GENERATOR'S CERTIFICATION:** I certify the materials described above on this manifest are not subject to federal regulations for reporting proper disposal of Hazardous Waste.
Printed/Typed Name: Daniel K. Holmquist | Signature | Month 06 Day 13 Year 03

TRANSPORTER

17. Transporter 1 Acknowledgement of Receipt of Materials
Printed/Typed Name: Manuel Edmundo Bejarano | Signature: Manuel E Bejarano | Month 6 Day 13 Year 03

18. Transporter 2 Acknowledgement of Receipt of Materials
Printed/Typed Name | Signature | Month Day Year

FACILITY

19. Discrepancy Indication Space
Line 5 Address: 5540 Norwood Crt., El Paso, Texas 79924

20. Facility Owner or Operator: Certification of receipt of waste materials covered by this manifest except as noted in Item 19.
Printed/Typed Name: Jose Fernandez | Signature | Month 6 Day 13 Year 03

PRINTED BY FIELD FORM ASSOCIATES, INC.

ORIGINAL – RETURN TO GENERATOR

TMR - 11:20 TMR 414

NON-HAZARDOUS WASTE MANIFEST

1. Generator's US EPA ID No.	Manifest Doc. No.	2. Page 1 of 1
N/A	JLG-309.	

GENERATOR

3. Generator's Name and Mailing Address
HAFB
49th CES/CEV
HWY. 70, HAFB, NM 88330

FT-31
Sabre Road

4. Generator's Phone (505) 572-3931

5. Transporter 1 Company Name	6. US EPA ID Number	A. Transporter's Phone
JLG Trucking	N/A	915-821-0671
7. Transporter 2 Company Name	8. US EPA ID Number	B. Transporter's Phone
9. Designated Facility Name and Site Address	10. US EPA ID Number	C. Facility's Phone
Rhino's DP-1051 1.7 mls. N. of NM/TX Stateline on Hwy. 54 Otero County, New Mexico	N/A	915-842-9911 800-762-0241

11. Waste Shipping Name and Description	12. Containers No.	Type	13. Total Quantity	14. Unit Wt/Vol
a. Petroleum Impacted Soil 20184	1	dump	34,030	net
b.				
c.				
d.				

D. Additional Descriptions for Materials Listed Above
Non-Hazardous / Gasoline and Diesel Impacted

E. Handling Codes for Wastes Listed Above

15. Special Handling Instructions and Additional Information
17.02 tons
Placement in Rhino Cell # L

16. **GENERATOR'S CERTIFICATION:** I certify the materials described above on this manifest are not subject to federal regulations for reporting proper disposal of Hazardous Waste.

Printed/Typed Name	Signature	Month	Day	Year
Daniel K. Holmquist		06	13	03

TRANSPORTER

17. Transporter 1 Acknowledgement of Receipt of Materials

Printed/Typed Name	Signature	Month	Day	Year
JUAN MARTINEZ		06	13	03

18. Transporter 2 Acknowledgement of Receipt of Materials

Printed/Typed Name	Signature	Month	Day	Year

FACILITY

19. Discrepancy Indication Space
Line 5 Address: 5540 Norwood Crt., El Paso, Texas 79924

20. Facility Owner or Operator: Certification of receipt of waste materials covered by this manifest except as noted in Item 19.

Printed/Typed Name	Signature	Month	Day	Year
Jose Fernandez		06	13	03

ORIGINAL – RETURN TO GENERATOR

Time 11:45 Truck #11

NON-HAZARDOUS WASTE MANIFEST

1. Generator's US EPA ID No. N/A | Manifest Doc. No. G-056 | 2. Page 1 of 1

GENERATOR

3. Generator's Name and Mailing Address
HAFB
49th CES/CEV
HWY. 70, HAFB, NM 88330

4. Generator's Phone (505) 572-3931

FT-31
Sabre Road

5. Transporter 1 Company Name: Gomez & Gomez Trucking
6. US EPA ID Number: N/A
A. Transporter's Phone: 505-236-6407

7. Transporter 2 Company Name
8. US EPA ID Number
B. Transporter's Phone

9. Designated Facility Name and Site Address
Rhino's DP-1051
1.7 mls. N. of NM/TX Stateline on Hwy. 54
Otero County, New Mexico
10. US EPA ID Number: N/A
C. Facility's Phone
915-842-9911
800-762-0241

11. Waste Shipping Name and Description	12. Containers No.	Type	13. Total Quantity	14. Unit Wt/Vol
a. Hydrocarbon Impacted Soil 20175	1	dump	45390	net
b.				
c.				
d.				

D. Additional Descriptions for Materials Listed Above
Non-Hazardous / Gasoline and Diesel Impacted

E. Handling Codes for Wastes Listed Above

15. Special Handling Instructions and Additional Information
22.70 tons
Placement in Rhino Cell # L

16. **GENERATOR'S CERTIFICATION:** I certify the materials described above on this manifest are not subject to federal regulations for reporting proper disposal of Hazardous Waste.
Printed/Typed Name: Daniel K. Holmquist | Signature | Month 12 Day 13 Year 03

TRANSPORTER

17. Transporter 1 Acknowledgement of Receipt of Materials
Printed/Typed Name: Nacho Benavides | Signature | Month | Day | Year

18. Transporter 2 Acknowledgement of Receipt of Materials
Printed/Typed Name | Signature | Month | Day | Year

FACILITY

19. Discrepancy Indication Space
Line 5 Address: 6028 Grandi Rd., Carlsbad, NM 88220

20. Facility Owner or Operator: Certification of receipt of waste materials covered by this manifest except as noted in Item 19.
Printed/Typed Name: Jose Fernandez | Signature | Month 12 Day 13 Year 03

ORIGINAL – RETURN TO GENERATOR

TIME 11:30 TRK 9502

NON-HAZARDOUS WASTE MANIFEST

1. Generator's US EPA ID No. N/A | Manifest Doc. No. R-169. | 2. Page 1 of 1

GENERATOR

3. Generator's Name and Mailing Address
HAFB
49th CES/CEV
HWY. 70, HAFB, NM 88330

4. Generator's Phone (505) 572-3931

FT-31
Sabre Road

5. Transporter 1 Company Name: Rhino Environmental
6. US EPA ID Number: N/A
A. Transporter's Phone: 915-842-9911

7. Transporter 2 Company Name:
8. US EPA ID Number:
B. Transporter's Phone:

9. Designated Facility Name and Site Address
Rhino's DP-1051
1.7 mls. N. of NM/TX Stateline on Hwy. 54
Otero County, New Mexico

10. US EPA ID Number: N/A

C. Facility's Phone
915-842-9911
800-762-0241

11. Waste Shipping Name and Description	12. Containers No.	Type	13. Total Quantity	14. Unit Wt/Vol
a. Hydrocarbon Impacted Soil 20176	1	dump	42760	net
b.				
c.				
d.				

D. Additional Descriptions for Materials Listed Above
Non-Hazardous / Gasoline and Diesel Impacted

E. Handling Codes for Wastes Listed Above

15. Special Handling Instructions and Additional Information
21.38 tons
Placement in Rhino Cell # L

16. **GENERATOR'S CERTIFICATION:** I certify the materials described above on this manifest are not subject to federal regulations for reporting proper disposal of Hazardous Waste.
Printed/Typed Name: Daniel K. Holmquist | Signature | Month 6 Day 13 Year 03

TRANSPORTER

17. Transporter 1 Acknowledgement of Receipt of Materials
Printed/Typed Name: Jerry Rivera | Signature | Month 6 Day 13 Year 03

18. Transporter 2 Acknowledgement of Receipt of Materials
Printed/Typed Name | Signature | Month . Day . Year .

FACILITY

19. Discrepancy Indication Space
Line 5 Address: 200 Sunset Dr., Suite D, El Paso, TX 79922

20. Facility Owner or Operator: Certification of receipt of waste materials covered by this manifest except as noted in Item 19.
Printed/Typed Name: Jerry Rivera | Signature | Month 6 Day 13 Year 03

ORIGINAL – RETURN TO GENERATOR

TIME 11:50 TRK # 502

NON-HAZARDOUS WASTE MANIFEST

1. Generator's US EPA ID No. N/A | Manifest Doc. No. R-170 | 2. Page 1 of 1

GENERATOR

3. Generator's Name and Mailing Address
HAFB
49th CES/CEV
HWY. 70, HAFB, NM 88330

4. Generator's Phone (505) 572-3931

FT-31
Sabre Road

5. Transporter 1 Company Name: Rhino Environmental
6. US EPA ID Number: N/A
A. Transporter's Phone: 915-842-9911

7. Transporter 2 Company Name
8. US EPA ID Number
B. Transporter's Phone

9. Designated Facility Name and Site Address
Rhino's DP-1051
1.7 mls. N. of NM/TX Stateline on Hwy. 54
Otero County, New Mexico
10. US EPA ID Number: N/A
C. Facility's Phone
915-842-9911
800-762-0241

11. Waste Shipping Name and Description	12. Containers No.	Type	13. Total Quantity	14. Unit Wt/Vol
a. Hydrocarbon Impacted Soil 20179	1	dump	39540	net
b.				
c.				
d.				

D. Additional Descriptions for Materials Listed Above
Non-Hazardous / Gasoline and Diesel Impacted

E. Handling Codes for Wastes Listed Above

15. Special Handling Instructions and Additional Information
19.77 tons
Placement in Rhino Cell # L

16. **GENERATOR'S CERTIFICATION:** I certify the materials described above on this manifest are not subject to federal regulations for reporting proper disposal of Hazardous Waste.
Printed/Typed Name: Daniel K. Holmquist | Signature | Month 06 Day 13 Year 03

TRANSPORTER

17. Transporter 1 Acknowledgement of Receipt of Materials
Printed/Typed Name: MICHAEL MACDONALD | Signature: M. Maldonado | Month 6 Day 13 Year 03

18. Transporter 2 Acknowledgement of Receipt of Materials
Printed/Typed Name | Signature | Month | Day | Year

FACILITY

19. Discrepancy Indication Space
Line 5 Address: 200 Sunset Dr., Suite D, El Paso, TX 79922

20. Facility Owner or Operator: Certification of receipt of waste materials covered by this manifest except as noted in Item 19.
Printed/Typed Name: Jose Fernandez | Signature | Month 6 Day 13 Year 03

ORIGINAL – RETURN TO GENERATOR

1220 Tk 210

NON-HAZARDOUS WASTE MANIFEST	1. Generator's US EPA ID No.	Manifest Doc. No.	2. Page 1 of 1	
	N/A	D-249		

GENERATOR

3. Generator's Name and Mailing Address

HAFB
49th CES/CEV
HWY. 70, HAFB, NM 88330

FT-31
Sabre Road

4. Generator's Phone (505) 572-3931

5. Transporter 1 Company Name	6. US EPA ID Number	A. Transporter's Phone
DnJ Trucking	N/A	505-430-2455
7. Transporter 2 Company Name	8. US EPA ID Number	B. Transporter's Phone

9. Designated Facility Name and Site Address	10. US EPA ID Number	C. Facility's Phone
Rhino's DP-1051 1.7 mls. N. of NM/TX Stateline on Hwy. 54 Otero County, New Mexico	N/A	915-842-9911 800-762-0241

11. Waste Shipping Name and Description	12. Containers No.	12. Containers Type	13. Total Quantity	14. Unit Wt/Vol
a. Petroleum Impacted Soil 20178	1	dump	37470	net
b.				
c.				
d.				

D. Additional Descriptions for Materials Listed Above

Non-Hazardous / Gasoline and Diesel Impacted

E. Handling Codes for Wastes Listed Above

15. Special Handling Instructions and Additional Information

Placement in Rhino Cell # L

18.74 tons

16. **GENERATOR'S CERTIFICATION:** I certify the materials described above on this manifest are not subject to federal regulations for reporting proper disposal of Hazardous Waste.

Printed/Typed Name	Signature	Month	Day	Year
Daniel K. Holmquist		6	13	03

TRANSPORTER

17. Transporter 1 Acknowledgement of Receipt of Materials

Printed/Typed Name	Signature	Month	Day	Year
CE Woods	CE Woods	6	13	03

18. Transporter 2 Acknowledgement of Receipt of Materials

Printed/Typed Name	Signature	Month	Day	Year

FACILITY

19. Discrepancy Indication Space

Line 5 Address: P.O. Box 693, La Luz, NM 88337

20. Facility Owner or Operator: Certification of receipt of waste materials covered by this manifest except as noted in Item 19.

Printed/Typed Name	Signature	Month	Day	Year
JOSE FERNANDEZ		6	13	03

TRUMBULL MINER & ASSOCIATES, INC.

ORIGINAL – RETURN TO GENERATOR

12-25 | 215 |

TRK 215

NON-HAZARDOUS WASTE MANIFEST

1. Generator's US EPA ID No. N/A
Manifest Doc. No. D-248
2. Page 1 of 1

GENERATOR

3. Generator's Name and Mailing Address
HAFB
49th CES/CEV
HWY. 70, HAFB, NM 88330
FT-31
Sabre Road

4. Generator's Phone (505) 572-3931

5. Transporter 1 Company Name: DnJ Trucking
6. US EPA ID Number: N/A
A. Transporter's Phone: 505-430-2455

7. Transporter 2 Company Name
8. US EPA ID Number
B. Transporter's Phone

9. Designated Facility Name and Site Address
Rhino's DP-1051
1.7 mls. N. of NM/TX Stateline on Hwy. 54
Otero County, New Mexico
10. US EPA ID Number: N/A
C. Facility's Phone
915-842-9911
800-762-0241

11. Waste Shipping Name and Description	12. Containers No.	Type	13. Total Quantity	14. Unit Wt/Vol
a. Petroleum Impacted Soil 20162	1	dump	41380	net
b.				
c.				
d.				

D. Additional Descriptions for Materials Listed Above
Non-Hazardous / Gasoline and Diesel Impacted

E. Handling Codes for Wastes Listed Above

15. Special Handling Instructions and Additional Information
20.69 tons
Placement in Rhino Cell # L

16. **GENERATOR'S CERTIFICATION:** I certify the materials described above on this manifest are not subject to federal regulations for reporting proper disposal of Hazardous Waste.
Printed/Typed Name: Daniel K. Holmquist
Signature
Month 06 Day 13 Year 03

TRANSPORTER

17. Transporter 1 Acknowledgement of Receipt of Materials
Printed/Typed Name: Isaac Garcia
Signature
Month 6 Day 13 Year 03

18. Transporter 2 Acknowledgement of Receipt of Materials
Printed/Typed Name
Signature
Month Day Year

FACILITY

19. Discrepancy Indication Space
Line 5 Address: P.O. Box 693, La Luz, NM 88337

20. Facility Owner or Operator: Certification of receipt of waste materials covered by this manifest except as noted in Item 19.
Printed/Typed Name: Jose Fernandez
Signature
Month 6 Day 13 Year 03

ORIGINAL – RETURN TO GENERATOR

2-BLS-C5 Rev

Time 1415

Tkt # 751

NON-HAZARDOUS WASTE MANIFEST

1. Generator's US EPA ID No.	Manifest Doc. No.	2. Page 1 of 1
N/A	JLG-310	

GENERATOR

3. Generator's Name and Mailing Address
HAFB
49th CES/CEV
HWY. 70, HAFB, NM 88330

4. Generator's Phone (505) 572-3931

FT-31
Sabre Road

5. Transporter 1 Company Name	6. US EPA ID Number	A. Transporter's Phone
JLG Trucking	N/A	915-821-0671
7. Transporter 2 Company Name	8. US EPA ID Number	B. Transporter's Phone

9. Designated Facility Name and Site Address	10. US EPA ID Number	C. Facility's Phone
Rhino's DP-1051 1.7 mls. N. of NM/TX Stateline on Hwy. 54 Otero County, New Mexico	N/A	915-842-9911 800-762-0241

11. Waste Shipping Name and Description	12. Containers No.	Type	13. Total Quantity	14. Unit Wt/Vol
a. Petroleum Impacted Soil 20141	1	dump	42,030	net
b.				
c.				
d.				

D. Additional Descriptions for Materials Listed Above
Non-Hazardous / Gasoline and Diesel Impacted

E. Handling Codes for Wastes Listed Above

15. Special Handling Instructions and Additional Information
Placement in Rhino Cell # L
21.02 tons

16. **GENERATOR'S CERTIFICATION:** I certify the materials described above on this manifest are not subject to federal regulations for reporting proper disposal of Hazardous Waste.

Printed/Typed Name	Signature	Month	Day	Year
Daniel K. Holmquist		06	13	03

TRANSPORTER

17. Transporter 1 Acknowledgement of Receipt of Materials

Printed/Typed Name	Signature	Month	Day	Year
HECTOR [illegible]	HECTOR [illegible]	06	13	03

18. Transporter 2 Acknowledgement of Receipt of Materials

Printed/Typed Name	Signature	Month	Day	Year

FACILITY

19. Discrepancy Indication Space
Line 5 Address: 5540 Norwood Crt., El Paso, Texas 79924

20. Facility Owner or Operator: Certification of receipt of waste materials covered by this manifest except as noted in Item 19.

Printed/Typed Name	Signature	Month	Day	Year
JOSE FERNANDEZ		06	13	03

[redacted] ASSOCIATES INC

[redacted] PLC

ORIGINAL – RETURN TO GENERATOR

Time 1420

Tkt # 415

NON-HAZARDOUS WASTE MANIFEST

1. Generator's US EPA ID No. N/A | Manifest Doc. No. JLG-311 | 2. Page 1 of 1

GENERATOR

3. Generator's Name and Mailing Address
HAFB
49th CES/CEV
HWY. 70, HAFB, NM 88330

4. Generator's Phone (505) 572-3931

FT-31
Sabre Road

5. Transporter 1 Company Name: JLG Trucking
6. US EPA ID Number: N/A
A. Transporter's Phone: 915-821-0671

7. Transporter 2 Company Name:
8. US EPA ID Number:
B. Transporter's Phone:

9. Designated Facility Name and Site Address
Rhino's DP-1051
1.7 mls. N. of NM/TX Stateline on Hwy. 54
Otero County, New Mexico
10. US EPA ID Number: N/A
C. Facility's Phone
915-842-9911
800-762-0241

11. Waste Shipping Name and Description	12. Containers No.	Type	13. Total Quantity	14. Unit Wt/Vol
a. Petroleum Impacted Soil 20 182	1.	dump	40910	net
b.				
c.				
d.				

D. Additional Descriptions for Materials Listed Above
Non-Hazardous / Gasoline and Diesel Impacted

E. Handling Codes for Wastes Listed Above

15. Special Handling Instructions and Additional Information
Placement in Rhino Cell # L

20.46 tons

16. **GENERATOR'S CERTIFICATION:** I certify the materials described above on this manifest are not subject to federal regulations for reporting proper disposal of Hazardous Waste.
Printed/Typed Name: Daniel K. Holmquist | Signature | Month 10 Day 13 Year 03

TRANSPORTER

17. Transporter 1 Acknowledgement of Receipt of Materials
Printed/Typed Name: JERRY NICHOLS | Signature | Month 10 Day 13 Year 03

18. Transporter 2 Acknowledgement of Receipt of Materials
Printed/Typed Name | Signature | Month | Day | Year

FACILITY

19. Discrepancy Indication Space
Line 5 Address: 5540 Norwood Crt., El Paso, Texas 79924

20. Facility Owner or Operator: Certification of receipt of waste materials covered by this manifest except as noted in Item 19.
Printed/Typed Name: Henry Rivera | Signature | Month 10 Day 13 Year 03

ENVIRONMENTAL ASSOCIATES, INC.

ORIGINAL – RETURN TO GENERATOR

Time 1430

TRK-693

NON-HAZARDOUS WASTE MANIFEST

1. Generator's US EPA ID No.	Manifest Doc. No.	2. Page 1 of 1
N/A	JLG-312	

GENERATOR

3. Generator's Name and Mailing Address

HAFB
49th CES/CEV
HWY. 70, HAFB, NM 88330

FT-31
Sabre Road

4. Generator's Phone (505) 572-3931

5. Transporter 1 Company Name	6. US EPA ID Number	A. Transporter's Phone
JLG Trucking	N/A	915-821-0671
7. Transporter 2 Company Name	8. US EPA ID Number	B. Transporter's Phone

9. Designated Facility Name and Site Address	10. US EPA ID Number	C. Facility's Phone
Rhino's DP-1051 1.7 mls. N. of NM/TX Stateline on Hwy. 54 Otero County, New Mexico	N/A	915-842-9911 800-762-0241

11. Waste Shipping Name and Description	12. Containers No.	Type	13. Total Quantity	14. Unit Wt/Vol
a. Petroleum Impacted Soil 20183	1	dump	32680	net
b.				
c.				
d.				

D. Additional Descriptions for Materials Listed Above

Non-Hazardous / Gasoline and Diesel Impacted

E. Handling Codes for Wastes Listed Above

15. Special Handling Instructions and Additional Information

16.34 tons

Placement in Rhino Cell # L

16. **GENERATOR'S CERTIFICATION:** I certify the materials described above on this manifest are not subject to federal regulations for reporting proper disposal of Hazardous Waste.

Printed/Typed Name	Signature	Month	Day	Year
Daniel K. Holmquist		06	13	03

TRANSPORTER

17. Transporter 1 Acknowledgement of Receipt of Materials

Printed/Typed Name	Signature	Month	Day	Year
Alfonso Bojorquez	Alfonso Bojorquez	06	13	03

18. Transporter 2 Acknowledgement of Receipt of Materials

Printed/Typed Name	Signature	Month	Day	Year

FACILITY

19. Discrepancy Indication Space

Line 5 Address: 5540 Norwood Crt., El Paso, Texas 79924

20. Facility Owner or Operator: Certification of receipt of waste materials covered by this manifest except as noted in Item 19.

Printed/Typed Name	Signature	Month	Day	Year
Jose Fernandez		6	13	03

ORIGINAL – RETURN TO GENERATOR

Time 1440

TRK # 414

NON-HAZARDOUS WASTE MANIFEST

1. Generator's US EPA ID No.	Manifest Doc. No.	2. Page 1 of 1
N/A	JLG-313	

GENERATOR

3. Generator's Name and Mailing Address

HAFB
49th CES/CEV
HWY. 70, HAFB, NM 88330

FT-31
Sabre Road

4. Generator's Phone (505) 572-3931

5. Transporter 1 Company Name	6. US EPA ID Number	A. Transporter's Phone
JLG Trucking	N/A	915-821-0671
7. Transporter 2 Company Name	8. US EPA ID Number	B. Transporter's Phone

9. Designated Facility Name and Site Address	10. US EPA ID Number	C. Facility's Phone
Rhino's DP-1051 1.7 mls. N. of NM/TX Stateline on Hwy. 54 Otero County, New Mexico	N/A	915-842-9911 800-762-0241

11. Waste Shipping Name and Description	12. Containers No.	12. Containers Type	13. Total Quantity	14. Unit Wt/Vol
a. Petroleum Impacted Soil 20160	1	dump	37970	net
b.				
c.				
d.				

D. Additional Descriptions for Materials Listed Above

Non-Hazardous / Gasoline and Diesel Impacted

E. Handling Codes for Wastes Listed Above

15. Special Handling Instructions and Additional Information

Placement in Rhino Cell # L

18.99 tons

16. **GENERATOR'S CERTIFICATION:** I certify the materials described above on this manifest are not subject to federal regulations for reporting proper disposal of Hazardous Waste.

Printed/Typed Name	Signature	Month	Day	Year
Daniel K. Holmquist		06	13	03

TRANSPORTER

17. Transporter 1 Acknowledgement of Receipt of Materials

Printed/Typed Name	Signature	Month	Day	Year
JUAN MARTINEZ		06	13	03

18. Transporter 2 Acknowledgement of Receipt of Materials

Printed/Typed Name	Signature	Month	Day	Year

FACILITY

19. Discrepancy Indication Space

Line 5 Address: 5540 Norwood Crt., El Paso, Texas 79924

20. Facility Owner or Operator: Certification of receipt of waste materials covered by this manifest except as noted in Item 19.

Printed/Typed Name	Signature	Month	Day	Year
Jose Fernandez		6	13	03

ORIGINAL – RETURN TO GENERATOR

Time 1500

Trk 505

NON-HAZARDOUS WASTE MANIFEST

1. Generator's US EPA ID No.: N/A
Manifest Doc. No.: R-171
2. Page 1 of 1

3. Generator's Name and Mailing Address
HAFB
49th CES/CEV
HWY. 70, HAFB, NM 88330
FT-31
Sabre Road

4. Generator's Phone (505) 572-3931

5. Transporter 1 Company Name: Rhino Environmental
6. US EPA ID Number: N/A
A. Transporter's Phone: 915-842-9911

7. Transporter 2 Company Name:
8. US EPA ID Number:
B. Transporter's Phone:

9. Designated Facility Name and Site Address
Rhino's DP-1051
1.7 mls. N. of NM/TX Stateline on Hwy. 54
Otero County, New Mexico
10. US EPA ID Number: N/A
C. Facility's Phone
915-842-9911
800-762-0241

11. Waste Shipping Name and Description	12. Containers No.	Type	13. Total Quantity	14. Unit Wt/Vol
a. Hydrocarbon Impacted Soil 20185	1	dump	39910	net
b.				
c.				
d.				

D. Additional Descriptions for Materials Listed Above
Non-Hazardous / Gasoline and Diesel Impacted

E. Handling Codes for Wastes Listed Above

15. Special Handling Instructions and Additional Information
19.96 tons
Placement in Rhino Cell # L

16. **GENERATOR'S CERTIFICATION:** I certify the materials described above on this manifest are not subject to federal regulations for reporting proper disposal of Hazardous Waste.
Printed/Typed Name: Daniel K. Holmquist
Signature:
Month 10 Day 13 Year 03

17. Transporter 1 Acknowledgement of Receipt of Materials
Printed/Typed Name: Michael MALDONADO
Signature:
Month 10 Day 13 Year 03

18. Transporter 2 Acknowledgement of Receipt of Materials
Printed/Typed Name:
Signature:
Month Day Year

19. Discrepancy Indication Space
Line 5 Address: 200 Sunset Dr., Suite D, El Paso, TX 79922

20. Facility Owner or Operator: Certification of receipt of waste materials covered by this manifest except as noted in Item 19.
Printed/Typed Name: Jose Fernandez
Signature:
Month 10 Day 13 Year 0

GENERATOR

TRANSPORTER

FACILITY

ORIGINAL – RETURN TO GENERATOR

Time 1500

TRK # 5502

NON-HAZARDOUS WASTE MANIFEST

1. Generator's US EPA ID No. N/A

Manifest Doc. No. R-172

2. Page 1 of 1

GENERATOR

3. Generator's Name and Mailing Address

HAFB
49th CES/CEV
HWY. 70, HAFB, NM 88330

FT-31
Sabre Road

4. Generator's Phone (505) 572-3931

5. Transporter 1 Company Name: Rhino Environmental

6. US EPA ID Number: N/A

A. Transporter's Phone: 915-842-9911

7. Transporter 2 Company Name:

8. US EPA ID Number:

B. Transporter's Phone:

9. Designated Facility Name and Site Address
Rhino's DP-1051
1.7 mls. N. of NM/TX Stateline on Hwy. 54
Otero County, New Mexico

10. US EPA ID Number: N/A

C. Facility's Phone
915-842-9911
800-762-0241

11. Waste Shipping Name and Description	12. Containers No.	Type	13. Total Quantity	14. Unit Wt/Vol
a. Hydrocarbon Impacted Soil 20186	1	dump	43300	net
b.				
c.				
d.				

D. Additional Descriptions for Materials Listed Above

Non-Hazardous / Gasoline and Diesel Impacted

E. Handling Codes for Wastes Listed Above

15. Special Handling Instructions and Additional Information

21.65 tons

Placement in Rhino Cell # L

16. **GENERATOR'S CERTIFICATION:** I certify the materials described above on this manifest are not subject to federal regulations for reporting proper disposal of Hazardous Waste.

Printed/Typed Name: Daniel K. Holmquist — Signature — Month 06 Day 13 Year 03

TRANSPORTER

17. Transporter 1 Acknowledgement of Receipt of Materials

Printed/Typed Name — Signature — Month 06 Day 13 Year 03

18. Transporter 2 Acknowledgement of Receipt of Materials

Printed/Typed Name — Signature — Month . Day . Year .

FACILITY

19. Discrepancy Indication Space

Line 5 Address: 200 Sunset Dr., Suite D, El Paso, TX 79922

20. Facility Owner or Operator: Certification of receipt of waste materials covered by this manifest except as noted in Item 19.

Printed/Typed Name — Signature — Month 06 Day 13 Year 03

Printed by [illegible] ASSOCIATES, INC.
Neenah WI 54957-0668

ORIGINAL – RETURN TO GENERATOR

[illegible] BLUE COPY

0700 TRK# 505

NON-HAZARDOUS WASTE MANIFEST

1. Generator's US EPA ID No.	Manifest Doc. No.	2. Page 1 of 1
N/A	R-173	

GENERATOR

3. Generator's Name and Mailing Address

HAFB
49th CES/CEV
HWY. 70, HAFB, NM 88330

FT-31
Sabre Road

4. Generator's Phone (505) 572-3931

5. Transporter 1 Company Name	6. US EPA ID Number	A. Transporter's Phone
Rhino Environmental	N/A	915-842-9911
7. Transporter 2 Company Name	8. US EPA ID Number	B. Transporter's Phone
9. Designated Facility Name and Site Address	10. US EPA ID Number	C. Facility's Phone
Rhino's DP-1051 1.7 mls. N. of NM/TX Stateline on Hwy. 54 Otero County, New Mexico	N/A	915-842-9911 800-762-0241

11. Waste Shipping Name and Description	12. Containers No.	Type	13. Total Quantity	14. Unit Wt/Vol
a. Hydrocarbon Impacted Soil 20187	1	dump	45060	net
b.				
c.				
d.				

D. Additional Descriptions for Materials Listed Above

Non-Hazardous / Gasoline and Diesel Impacted

E. Handling Codes for Wastes Listed Above

15. Special Handling Instructions and Additional Information

Placement in Rhino Cell # X1

22.53 tons

16. **GENERATOR'S CERTIFICATION:** I certify the materials described above on this manifest are not subject to federal regulations for reporting proper disposal of Hazardous Waste.

Printed/Typed Name	Signature	Month	Day	Year
Daniel K. Holmquist		06	16	03

TRANSPORTER

17. Transporter 1 Acknowledgement of Receipt of Materials

Printed/Typed Name	Signature	Month	Day	Year
MICHAEL MALDONADO	M. Maldonado	06	16	03

18. Transporter 2 Acknowledgement of Receipt of Materials

Printed/Typed Name	Signature	Month	Day	Year

FACILITY

19. Discrepancy Indication Space

Line 5 Address: 200 Sunset Dr., Suite D, El Paso, TX 79922

20. Facility Owner or Operator: Certification of receipt of waste materials covered by this manifest except as noted in Item 19.

Printed/Typed Name	Signature	Month	Day	Year
Jenny Rivera		6	16	03

Printed by J. J. KELLER & ASSOCIATES, INC.
Neenah, WI 54957-0368

ORIGINAL – RETURN TO GENERATOR

Time 0710 Tek #4

NON-HAZARDOUS WASTE MANIFEST

1. Generator's US EPA ID No. N/A

Manifest Doc. No. G-057

2. Page 1 of 1

3. Generator's Name and Mailing Address

HAFB
49th CES/CEV
HWY. 70, HAFB, NM 88330

FT-31
Sabre Road

4. Generator's Phone (505) 572-3931

5. Transporter 1 Company Name: Gomez & Gomez Trucking

6. US EPA ID Number: N/A

A. Transporter's Phone: 505-236-6407

7. Transporter 2 Company Name

8. US EPA ID Number

B. Transporter's Phone

9. Designated Facility Name and Site Address

Rhino's DP-1051
1.7 mls. N. of NM/TX Stateline on Hwy. 54
Otero County, New Mexico

10. US EPA ID Number: N/A

C. Facility's Phone: 915-842-9911, 800-762-0241

11. Waste Shipping Name and Description	12. Containers No.	12. Containers Type	13. Total Quantity	14. Unit Wt/Vol
a. Hydrocarbon Impacted Soil 20209	1	dump	4.2540	net
b.				
c.				
d.				

D. Additional Descriptions for Materials Listed Above

Non-Hazardous / Gasoline and Diesel Impac

Codes for Wastes Listed Above

15. Special Handling Instructions and Additional Information

Placement in Rhino Cell #1 N

Could not tell if should be 9 or 0
Thanks
Rebecca

21.27 tons

16. **GENERATOR'S CERTIFICATION:** I certify the materials described above on this manifest are not subject to federal regulations for reporting proper disposal of Hazardous Waste.

Printed/Typed Name: Daniel K. Holmquist | Signature: [signature] | Month Day Year: 06/16/03

17. Transporter 1 Acknowledgement of Receipt of Materials

Printed/Typed Name: ALFonso Gomez | Signature: Alfonso Gomez | Month Day Year: 06/16/03

18. Transporter 2 Acknowledgement of Receipt of Materials

Printed/Typed Name | Signature | Month Day Year

19. Discrepancy Indication Space

Line 5 Address: 6028 Grandi Rd., Carlsbad, NM 88220

20. Facility Owner or Operator: Certification of receipt of waste materials covered by this manifest except as noted in Item 19.

Printed/Typed Name: Jose Fernandez | Signature: [signature] | Month Day Year: 06/16/03

GENERATOR / TRANSPORTER / FACILITY

Printed by J.J. KELLER ... Neenah, WI 54957-...

ORIGINAL – RETURN TO GENERATOR

12-ELS-05 Rev. 12/98

Time 0710

TRK # 415

NON-HAZARDOUS WASTE MANIFEST

1. Generator's US EPA ID No.	Manifest Doc. No.	2. Page 1 of 1
N/A	JLG-314	

GENERATOR

3. Generator's Name and Mailing Address
HAFB
49th CES/CEV
HWY. 70, HAFB, NM 88330

FT-31
Sabre Road

4. Generator's Phone (505) 572-3931

5. Transporter 1 Company Name	6. US EPA ID Number	A. Transporter's Phone
JLG Trucking	N/A	915-821-0671
7. Transporter 2 Company Name	8. US EPA ID Number	B. Transporter's Phone

9. Designated Facility Name and Site Address	10. US EPA ID Number	C. Facility's Phone
Rhino's DP-1051 1.7 mls. N. of NM/TX Stateline on Hwy. 54 Otero County, New Mexico	N/A	915-842-9911 800-762-0241

11. Waste Shipping Name and Description	12. Containers No.	Type	13. Total Quantity	14. Unit Wt/Vol
a. Petroleum Impacted Soil 20194	1	dump	50130	net
b.				
c.				
d.				

D. Additional Descriptions for Materials Listed Above
Non-Hazardous / Gasoline and Diesel Impacted

E. Handling Codes for Wastes Listed Above

15. Special Handling Instructions and Additional Information
Placement in Rhino Cell # 6 N

25.07 tons

16. **GENERATOR'S CERTIFICATION:** I certify the materials described above on this manifest are not subject to federal regulations for reporting proper disposal of Hazardous Waste.

Printed/Typed Name	Signature	Month	Day	Year
Daniel K. Holmquist		10	6	03

TRANSPORTER

17. Transporter 1 Acknowledgement of Receipt of Materials

Printed/Typed Name	Signature	Month	Day	Year
JERRY NICHOLS		10	6	03

18. Transporter 2 Acknowledgement of Receipt of Materials

Printed/Typed Name	Signature	Month	Day	Year

FACILITY

19. Discrepancy Indication Space
Line 5 Address: 5540 Norwood Crt., El Paso, Texas 79924

20. Facility Owner or Operator: Certification of receipt of waste materials covered by this manifest except as noted in Item 19.

Printed/Typed Name	Signature	Month	Day	Year
Jerry Rivera		10	6	03

T. KELLER

ORIGINAL – RETURN TO GENERATOR

12-DLS-65 Rev. 12/98

Time 0720

TCK 623

NON-HAZARDOUS WASTE MANIFEST

1. Generator's US EPA ID No.	Manifest Doc. No.	2. Page 1 of 1
N/A	JLG-315	

GENERATOR

3. Generator's Name and Mailing Address
HAFB
49th CES/CEV
HWY. 70, HAFB, NM 88330

4. Generator's Phone (505) 572-3931

FT-31
Sabre Road

5. Transporter 1 Company Name	6. US EPA ID Number	A. Transporter's Phone
JLG Trucking	N/A	915-821-0671
7. Transporter 2 Company Name	8. US EPA ID Number	B. Transporter's Phone

9. Designated Facility Name and Site Address
Rhino's DP-1051
1.7 mls. N. of NM/TX Stateline on Hwy. 54
Otero County, New Mexico

10. US EPA ID Number
N/A

C. Facility's Phone
915-842-9911
800-762-0241

11. Waste Shipping Name and Description	12. Containers No.	12. Containers Type	13. Total Quantity	14. Unit Wt/Vol
a. Petroleum Impacted Soil 20198	1	dump	39200	net
b.				
c.				
d.				

D. Additional Descriptions for Materials Listed Above
Non-Hazardous / Gasoline and Diesel Impacted

E. Handling Codes for Wastes Listed Above

15. Special Handling Instructions and Additional Information
Placement in Rhino Cell #~~1~~ N

19.60 tons

16. **GENERATOR'S CERTIFICATION:** I certify the materials described above on this manifest are not subject to federal regulations for reporting proper disposal of Hazardous Waste.

Printed/Typed Name	Signature	Month	Day	Year
Daniel K. Holmquist		06	16	03

TRANSPORTER

17. Transporter 1 Acknowledgement of Receipt of Materials

Printed/Typed Name	Signature	Month	Day	Year
Alfonso Bojorquez	Alfonso Bojorquez	06	16	03

18. Transporter 2 Acknowledgement of Receipt of Materials

Printed/Typed Name	Signature	Month	Day	Year

FACILITY

19. Discrepancy Indication Space
Line 5 Address: 5540 Norwood Crt., El Paso, Texas 79924

20. Facility Owner or Operator: Certification of receipt of waste materials covered by this manifest except as noted in Item 19.

Printed/Typed Name	Signature	Month	Day	Year
MARTIN ALCALA	M. Alcala	06	16	03

ORIGINAL – RETURN TO GENERATOR

Time 0730

Tkt # J-3

NON-HAZARDOUS WASTE MANIFEST

1. Generator's US EPA ID No.	Manifest Doc. No.	2. Page 1 of 1
N/A	G-059	

GENERATOR

3. Generator's Name and Mailing Address

HAFB
49th CES/CEV
HWY. 70, HAFB, NM 88330

FT-31
Sabre Road

4. Generator's Phone (505) 572-3931

5. Transporter 1 Company Name	6. US EPA ID Number	A. Transporter's Phone
Gomez & Gomez Trucking	N/A	505-236-6407
7. Transporter 2 Company Name	8. US EPA ID Number	B. Transporter's Phone

9. Designated Facility Name and Site Address	10. US EPA ID Number	C. Facility's Phone
Rhino's DP-1051 1.7 mls. N. of NM/TX Stateline on Hwy. 54 Otero County, New Mexico	N/A	915-842-9911 800-762-0241

11. Waste Shipping Name and Description	12. Containers No.	Type	13. Total Quantity	14. Unit Wt/Vol
a. Hydrocarbon Impacted Soil 20199	1	dump	42150	net
b.				
c.				
d.				

D. Additional Descriptions for Materials Listed Above

Non-Hazardous / Gasoline and Diesel Impacted

E. Handling Codes for Wastes Listed Above

15. Special Handling Instructions and Additional Information

Placement in Rhino Cell #~~1~~ N

21.08 tons

16. **GENERATOR'S CERTIFICATION:** I certify the materials described above on this manifest are not subject to federal regulations for reporting proper disposal of Hazardous Waste.

Printed/Typed Name	Signature	Month	Day	Year
Daniel K. Holmquist		06	16	03

TRANSPORTER

17. Transporter 1 Acknowledgement of Receipt of Materials

Printed/Typed Name	Signature	Month	Day	Year
Joe Martinez	Joe Martinez	06	16	03

18. Transporter 2 Acknowledgement of Receipt of Materials

Printed/Typed Name	Signature	Month	Day	Year

FACILITY

19. Discrepancy Indication Space

Line 5 Address: 6028 Grandi Rd., Carlsbad, NM 88220

20. Facility Owner or Operator: Certification of receipt of waste materials covered by this manifest except as noted in Item 19.

Printed/Typed Name	Signature	Month	Day	Year
Jose Fernandez		06	16	03

ORIGINAL – RETURN TO GENERATOR

NMED-HWB-65 Rev. 12/98

Time 0720

Tel # 35

NON-HAZARDOUS WASTE MANIFEST

1. Generator's US EPA ID No.	Manifest Doc. No.	2. Page 1 of 1
N/A	G-058	

GENERATOR

3. Generator's Name and Mailing Address

HAFB
49th CES/CEV
HWY. 70, HAFB, NM 88330

4. Generator's Phone (505) 572-3931

FT-31
Sabre Road

5. Transporter 1 Company Name	6. US EPA ID Number	A. Transporter's Phone
Gomez & Gomez Trucking	N/A	505-236-6407
7. Transporter 2 Company Name	8. US EPA ID Number	B. Transporter's Phone

9. Designated Facility Name and Site Address	10. US EPA ID Number	C. Facility's Phone
Rhino's DP-1051 1.7 mls. N. of NM/TX Stateline on Hwy. 54 Otero County, New Mexico	N/A	915-842-9911 800-762-0241

11. Waste Shipping Name and Description	12. Containers No.	Type	13. Total Quantity	14. Unit Wt/Vol
a. Hydrocarbon Impacted Soil 20197	1	dump	44065	net
b.				
c.				
d.				

D. Additional Descriptions for Materials Listed Above

Non-Hazardous / Gasoline and Diesel Impacted

E. Handling Codes for Wastes Listed Above

15. Special Handling Instructions and Additional Information

Placement in Rhino Cell # 1 N

22.03 tons

16. **GENERATOR'S CERTIFICATION:** I certify the materials described above on this manifest are not subject to federal regulations for reporting proper disposal of Hazardous Waste.

Printed/Typed Name	Signature	Month	Day	Year
Daniel K. Holmquist		06	16	03

TRANSPORTER

17. Transporter 1 Acknowledgement of Receipt of Materials

Printed/Typed Name	Signature	Month	Day	Year
Genaro Gomez	Henry Gomez	6	16	03

18. Transporter 2 Acknowledgement of Receipt of Materials

Printed/Typed Name	Signature	Month	Day	Year

FACILITY

19. Discrepancy Indication Space

Line 5 Address: 6028 Grandi Rd., Carlsbad, NM 88220

20. Facility Owner or Operator: Certification of receipt of waste materials covered by this manifest except as noted in Item 19.

Printed/Typed Name	Signature	Month	Day	Year
MARTIN ACALA	M. Acala	06	16	03

ORIGINAL – RETURN TO GENERATOR

Time 0725

Trk # 210

NON-HAZARDOUS WASTE MANIFEST

1. Generator's US EPA ID No. N/A | Manifest Doc. No. D-250 | 2. Page 1 of 1

GENERATOR

3. Generator's Name and Mailing Address
HAFB
49th CES/CEV
HWY. 70, HAFB, NM 88330

4. Generator's Phone (505) 572-3931

FT-31
Sabre Road

5. Transporter 1 Company Name: DnJ Trucking
6. US EPA ID Number: N/A
A. Transporter's Phone: 505-430-2455

7. Transporter 2 Company Name
8. US EPA ID Number
B. Transporter's Phone

9. Designated Facility Name and Site Address
Rhino's DP-1051
1.7 mls. N. of NM/TX Stateline on Hwy. 54
Otero County, New Mexico
10. US EPA ID Number: N/A
C. Facility's Phone
915-842-9911
800-762-0241

11. Waste Shipping Name and Description	12. Containers No.	Type	13. Total Quantity	14. Unit Wt/Vol
a. Petroleum Impacted Soil 210	1	dump	42,500	net
b.				
c.				
d.				

D. Additional Descriptions for Materials Listed Above
Non-Hazardous / Gasoline and Diesel Impacted

E. Handling Codes for Wastes Listed Above

15. Special Handling Instructions and Additional Information
Placement in Rhino Cell # X N
21.00 tons

16. **GENERATOR'S CERTIFICATION:** I certify the materials described above on this manifest are not subject to federal regulations for reporting proper disposal of Hazardous Waste.
Printed/Typed Name: Daniel K. Holmquist | Signature | Month 10 Day 16 Year 03

TRANSPORTER

17. Transporter 1 Acknowledgement of Receipt of Materials
Printed/Typed Name: CE Woods | Signature: CE Woods | Month 10 Day 16 Year 03

18. Transporter 2 Acknowledgement of Receipt of Materials
Printed/Typed Name | Signature | Month | Day | Year

FACILITY

19. Discrepancy Indication Space
Line 5 Address: P.O. Box 693, La Luz, NM 88337

20. Facility Owner or Operator: Certification of receipt of waste materials covered by this manifest except as noted in Item 19.
Printed/Typed Name: MARTIN ALCALA | Signature: M. Alcala | Month 10 Day 16 Year 03

ORIGINAL – RETURN TO GENERATOR

Form ES-5 Rev. 1/98

Tme0725

TR# 216

NON-HAZARDOUS WASTE MANIFEST

1. Generator's US EPA ID No.: N/A | Manifest Doc. No.: D-251 | 2. Page 1 of 1

GENERATOR

3. Generator's Name and Mailing Address
HAFB
49th CES/CEV
HWY. 70, HAFB, NM 88330

4. Generator's Phone (505) 572-3931

FT-31
Sabre Road

5. Transporter 1 Company Name: DnJ Trucking
6. US EPA ID Number: N/A
A. Transporter's Phone: 505-430-2455

7. Transporter 2 Company Name
8. US EPA ID Number
B. Transporter's Phone

9. Designated Facility Name and Site Address
Rhino's DP-1051
1.7 mls. N. of NM/TX Stateline on Hwy. 54
Otero County, New Mexico
10. US EPA ID Number: N/A
C. Facility's Phone
915-842-9911
800-762-0241

11. Waste Shipping Name and Description	12. Containers No.	Type	13. Total Quantity	14. Unit Wt/Vol
a. Petroleum Impacted Soil 20195	1	dump	48870	net
b.				
c.				
d.				

D. Additional Descriptions for Materials Listed Above
Non-Hazardous / Gasoline and Diesel Impacted

E. Handling Codes for Wastes Listed Above

15. Special Handling Instructions and Additional Information
Placement in Rhino Cell # N
24.04 tons

16. **GENERATOR'S CERTIFICATION:** I certify the materials described above on this manifest are not subject to federal regulations for reporting proper disposal of Hazardous Waste.
Printed/Typed Name: Daniel K. Holmquist | Signature | Month 06 Day 16 Year 03

TRANSPORTER

17. Transporter 1 Acknowledgement of Receipt of Materials
Printed/Typed Name: Roberto Trevizo | Signature | Month 6 Day 16 Year 03

18. Transporter 2 Acknowledgement of Receipt of Materials
Printed/Typed Name | Signature | Month Day Year

FACILITY

19. Discrepancy Indication Space
Line 5 Address: P.O. Box 693, La Luz, NM 88337

20. Facility Owner or Operator: Certification of receipt of waste materials covered by this manifest except as noted in Item 19.
Printed/Typed Name | Signature | Month 06 Day 16 Year 03

ORIGINAL – RETURN TO GENERATOR

Time 0728

Trk # 206

NON-HAZARDOUS WASTE MANIFEST

1. Generator's US EPA ID No.	Manifest Doc. No.	2. Page 1 of 1
N/A	D-252	

GENERATOR

3. Generator's Name and Mailing Address

HAFB
49th CES/CEV
HWY. 70, HAFB, NM 88330

FT-31
Sabre Road

4. Generator's Phone (505) 572-3931

5. Transporter 1 Company Name	6. US EPA ID Number	A. Transporter's Phone
DnJ Trucking	N/A	505-430-2455
7. Transporter 2 Company Name	8. US EPA ID Number	B. Transporter's Phone

9. Designated Facility Name and Site Address	10. US EPA ID Number	C. Facility's Phone
Rhino's DP-1051 1.7 mls. N. of NM/TX Stateline on Hwy. 54 Otero County, New Mexico	N/A	915-842-9911 800-762-0241

11. Waste Shipping Name and Description	12. Containers No.	Type	13. Total Quantity	14. Unit Wt/Vol
a. Petroleum Impacted Soil 20196	1	dump	38670	net
b.				
c.				
d.				

D. Additional Descriptions for Materials Listed Above	E. Handling Codes for Wastes Listed Above
Non-Hazardous / Gasoline and Diesel Impacted	

15. Special Handling Instructions and Additional Information

Placement in Rhino Cell # X N

19.34 tons

16. **GENERATOR'S CERTIFICATION:** I certify the materials described above on this manifest are not subject to federal regulations for reporting proper disposal of Hazardous Waste.

Printed/Typed Name	Signature	Month	Day	Year
Daniel K. Holmquist		10	6	03

TRANSPORTER

17. Transporter 1 Acknowledgement of Receipt of Materials

Printed/Typed Name	Signature	Month	Day	Year
Jim Lines		10	16	03

18. Transporter 2 Acknowledgement of Receipt of Materials

Printed/Typed Name	Signature	Month	Day	Year

FACILITY

19. Discrepancy Indication Space

Line 5 Address: P.O. Box 693, La Luz, NM 88337

20. Facility Owner or Operator: Certification of receipt of waste materials covered by this manifest except as noted in Item 19.

Printed/Typed Name	Signature	Month	Day	Year
Jeremy Rowe		10	16	03

ORIGINAL – RETURN TO GENERATOR

NMED-OCD-Rev. 6/99

TRK #14

Time 0730

NON-HAZARDOUS WASTE MANIFEST

1. Generator's US EPA ID No.: N/A
Manifest Doc. No.: G-060
2. Page 1 of 1

GENERATOR

3. Generator's Name and Mailing Address
HAFB
49th CES/CEV
HWY. 70, HAFB, NM 88330

4. Generator's Phone (505) 572-3931

FT-31
Sabre Road

5. Transporter 1 Company Name: Gomez & Gomez Trucking
6. US EPA ID Number: N/A
A. Transporter's Phone: 505-236-6407

7. Transporter 2 Company Name
8. US EPA ID Number
B. Transporter's Phone

9. Designated Facility Name and Site Address
Rhino's DP-1051
1.7 mls. N. of NM/TX Stateline on Hwy. 54
Otero County, New Mexico
10. US EPA ID Number: N/A
C. Facility's Phone
915-842-9911
800-762-0241

11. Waste Shipping Name and Description	12. Containers No.	Type	13. Total Quantity	14. Unit Wt/Vol
a. Hydrocarbon Impacted Soil 20201	1	dump	42610	net
b.				
c.				
d.				

D. Additional Descriptions for Materials Listed Above
Non-Hazardous / Gasoline and Diesel Impacted

E. Handling Codes for Wastes Listed Above

15. Special Handling Instructions and Additional Information
Placement in Rhino Cell #~~1~~ N

21.31 tons

16. **GENERATOR'S CERTIFICATION:** I certify the materials described above on this manifest are not subject to federal regulations for reporting proper disposal of Hazardous Waste.
Printed/Typed Name: Daniel K. Holmquist
Signature:
Month 10 Day 16 Year 03

TRANSPORTER

17. Transporter 1 Acknowledgement of Receipt of Materials
Printed/Typed Name: Andres Garcia
Signature: Andres Garcia
Month 06 Day 16 Year 03

18. Transporter 2 Acknowledgement of Receipt of Materials
Printed/Typed Name
Signature
Month Day Year

FACILITY

19. Discrepancy Indication Space
Line 5 Address: 6028 Grandi Rd., Carlsbad, NM 88220

20. Facility Owner or Operator: Certification of receipt of waste materials covered by this manifest except as noted in Item 19.
Printed/Typed Name: MARTIN ALCALA
Signature: M. Alcala
Month 06 Day 16 Year 03

ORIGINAL – RETURN TO GENERATOR

Time 0730

TRK #11

NON-HAZARDOUS WASTE MANIFEST

1. Generator's US EPA ID No.: N/A
Manifest Doc. No.: G-061
2. Page 1 of 1

GENERATOR

3. Generator's Name and Mailing Address
HAFB
49th CES/CEV
HWY. 70, HAFB, NM 88330

4. Generator's Phone (505) 572-3931

FT-31
Sabre Road

5. Transporter 1 Company Name: Gomez & Gomez Trucking
6. US EPA ID Number: N/A
A. Transporter's Phone: 505-236-6407

7. Transporter 2 Company Name:
8. US EPA ID Number:
B. Transporter's Phone:

9. Designated Facility Name and Site Address
Rhino's DP-1051
1.7 mls. N. of NM/TX Stateline on Hwy. 54
Otero County, New Mexico
10. US EPA ID Number: N/A
C. Facility's Phone
915-842-9911
800-762-0241

11. Waste Shipping Name and Description	12. Containers No.	Type	13. Total Quantity	14. Unit Wt/Vol
a. Hydrocarbon Impacted Soil 20202	1	dump	44020	net
b.				
c.				
d.				

D. Additional Descriptions for Materials Listed Above
Non-Hazardous / Gasoline and Diesel Impacted

E. Handling Codes for Wastes Listed Above

15. Special Handling Instructions and Additional Information
Placement in Rhino Cell #~~1~~ N

22.01 tons

16. **GENERATOR'S CERTIFICATION:** I certify the materials described above on this manifest are not subject to federal regulations for reporting proper disposal of Hazardous Waste.
Printed/Typed Name: Daniel K. Holmquist
Signature:
Month: 10 Day: 16 Year: 03

TRANSPORTER

17. Transporter 1 Acknowledgement of Receipt of Materials
Printed/Typed Name: Natividad García
Signature: Natividad García
Month: 06 Day: 16 Year: 03

18. Transporter 2 Acknowledgement of Receipt of Materials
Printed/Typed Name:
Signature:
Month: Day: Year:

FACILITY

19. Discrepancy Indication Space
Line 5 Address: 6028 Grandi Rd., Carlsbad, NM 88220

20. Facility Owner or Operator: Certification of receipt of waste materials covered by this manifest except as noted in Item 19.
Printed/Typed Name: MARTIN ALCALA
Signature: M. Alcalá
Month: 06 Day: 16 Year: 03

ORIGINAL – RETURN TO GENERATOR

7:50 5502

NON-HAZARDOUS WASTE MANIFEST	1. Generator's US EPA ID No. N/A	Manifest Doc. No. R-174	2. Page 1 of 1

3. Generator's Name and Mailing Address

HAFB
49th CES/CEV
HWY. 70, HAFB, NM 88330

FT-31
Sabre Road

4. Generator's Phone (505) 572-3931

5. Transporter 1 Company Name	6. US EPA ID Number	A. Transporter's Phone
Rhino Environmental	N/A	915-842-9911
7. Transporter 2 Company Name	8. US EPA ID Number	B. Transporter's Phone
9. Designated Facility Name and Site Address	10. US EPA ID Number	C. Facility's Phone
Rhino's DP-1051 1.7 mls. N. of NM/TX Stateline on Hwy. 54 Otero County, New Mexico	N/A	915-842-9911 800-762-0241

11. Waste Shipping Name and Description	12. Containers No.	12. Containers Type	13. Total Quantity	14. Unit Wt/Vol
a. Hydrocarbon Impacted Soil 5502	1	dump		net
b.				
c.				
d.				

D. Additional Descriptions for Materials Listed Above

Non-Hazardous / Gasoline and Diesel Impacted

E. Handling Codes for Wastes Listed Above

15. Special Handling Instructions and Additional Information

21.65 tons

Placement in Rhino Cell # ~~1~~ N

16. GENERATOR'S CERTIFICATION: I certify the materials described above on this manifest are not subject to federal regulations for reporting proper disposal of Hazardous Waste.

Printed/Typed Name	Signature	Month	Day	Year
Daniel K. Holmquist	[signature]	6	16	03

17. Transporter 1 Acknowledgement of Receipt of Materials

Printed/Typed Name	Signature	Month	Day	Year
Jerry Rivers	[signature]	6	16	03

18. Transporter 2 Acknowledgement of Receipt of Materials

Printed/Typed Name	Signature	Month	Day	Year

19. Discrepancy Indication Space

Line 5 Address: 200 Sunset Dr., Suite D, El Paso, TX 79922

20. Facility Owner or Operator: Certification of receipt of waste materials covered by this manifest except as noted in Item 19.

Printed/Typed Name	Signature	Month	Day	Year
Jerry Rivers	[signature]	6	16	03

ORIGINAL – RETURN TO GENERATOR

Time 1020 TRK #210

NON-HAZARDOUS WASTE MANIFEST

1. Generator's US EPA ID No. N/A | Manifest Doc. No. D-253 | 2. Page 1 of 1

GENERATOR

3. Generator's Name and Mailing Address
HAFB
49th CES/CEV
HWY. 70, HAFB, NM 88330

4. Generator's Phone (505) 572-3931

FT-31
Sabre Road

5. Transporter 1 Company Name: DnJ Trucking
6. US EPA ID Number: N/A
A. Transporter's Phone: 505-430-2455

7. Transporter 2 Company Name
8. US EPA ID Number
B. Transporter's Phone

9. Designated Facility Name and Site Address
Rhino's DP-1051
1.7 mls. N. of NM/TX Stateline on Hwy. 54
Otero County, New Mexico
10. US EPA ID Number: N/A
C. Facility's Phone
915-842-9911
800-762-0241

11. Waste Shipping Name and Description	12. Containers No.	Type	13. Total Quantity	14. Unit Wt/Vol
a. Petroleum Impacted Soil 20203	1	dump	20,770	net
b.				
c.				
d.				

D. Additional Descriptions for Materials Listed Above
Non-Hazardous / Gasoline and Diesel Impacted

E. Handling Codes for Wastes Listed Above

15. Special Handling Instructions and Additional Information
20.39 tons
Placement in Rhino Cell #~~1~~ N

16. **GENERATOR'S CERTIFICATION:** I certify the materials described above on this manifest are not subject to federal regulations for reporting proper disposal of Hazardous Waste.
Printed/Typed Name: Daniel K. Holmquist | Signature | Month 06 Day 16 Year 03

TRANSPORTER

17. Transporter 1 Acknowledgement of Receipt of Materials
Printed/Typed Name: CE Woods | Signature: CE Woods | Month 06 Day 16 Year 03

18. Transporter 2 Acknowledgement of Receipt of Materials
Printed/Typed Name | Signature | Month Day Year

FACILITY

19. Discrepancy Indication Space
Line 5 Address: P.O. Box 693, La Luz, NM 88337

20. Facility Owner or Operator: Certification of receipt of waste materials covered by this manifest except as noted in Item 19.
Printed/Typed Name: MARTIN ALCALA | Signature | Month 06 Day 16 Year 03

ORIGINAL – RETURN TO GENERATOR

[illegible] S-CS Rev. 12/98

TIME 1050

TRK# 206

NON-HAZARDOUS WASTE MANIFEST

NON-HAZARDOUS WASTE MANIFEST	1. Generator's US EPA ID No. N/A	Manifest Doc. No. D-254	2. Page 1 of 1

3. Generator's Name and Mailing Address
HAFB
49th CES/CEV
HWY. 70, HAFB, NM 88330

FT-31
Sabre Road

4. Generator's Phone (505) 572-3931

5. Transporter 1 Company Name: DnJ Trucking	6. US EPA ID Number: N/A.	A. Transporter's Phone: 505-430-2455
7. Transporter 2 Company Name	8. US EPA ID Number	B. Transporter's Phone
9. Designated Facility Name and Site Address: Rhino's DP-1051, 1.7 mls. N. of NM/TX Stateline on Hwy. 54, Otero County, New Mexico	10. US EPA ID Number: N/A	C. Facility's Phone: 915-842-9911, 800-762-0241

GENERATOR

11. Waste Shipping Name and Description	12. Containers No.	Type	13. Total Quantity	14. Unit Wt/Vol
a. Petroleum Impacted Soil 20206	1	dump	42020	net
b.				
c.				
d.				

D. Additional Descriptions for Materials Listed Above

Non-Hazardous / Gasoline and Diesel Impacted

E. Handling Codes for Wastes Listed Above

15. Special Handling Instructions and Additional Information

21.01 tons

Placement in Rhino Cell # ~~1~~ N

16. **GENERATOR'S CERTIFICATION:** I certify the materials described above on this manifest are not subject to federal regulations for reporting proper disposal of Hazardous Waste.

Printed/Typed Name	Signature	Month Day Year
Daniel K. Holmquist	[signature]	06 16 03

TRANSPORTER

17. Transporter 1 Acknowledgement of Receipt of Materials

Printed/Typed Name	Signature	Month Day Year
Jim Lines	[signature]	06 16 03

18. Transporter 2 Acknowledgement of Receipt of Materials

Printed/Typed Name	Signature	Month Day Year

FACILITY

19. Discrepancy Indication Space

Line 5 Address: P.O. Box 693, La Luz, NM 88337

20. Facility Owner or Operator: Certification of receipt of waste materials covered by this manifest except as noted in Item 19.

Printed/Typed Name	Signature	Month Day Year
Jerry Rivers	[signature]	6 16 03

ORIGINAL – RETURN TO GENERATOR

Time 1050

TRK 415

NON-HAZARDOUS WASTE MANIFEST	1. Generator's US EPA ID No. N/A	Manifest Doc. No. JLG-316	2. Page 1 of 1

3. Generator's Name and Mailing Address

HAFB
49th CES/CEV
HWY. 70, HAFB, NM 88330

FT-31
Sabre Road

4. Generator's Phone (505) 572-3931

5. Transporter 1 Company Name: JLG Trucking	6. US EPA ID Number: N/A	A. Transporter's Phone: 915-821-0671
7. Transporter 2 Company Name:	8. US EPA ID Number:	B. Transporter's Phone:
9. Designated Facility Name and Site Address: Rhino's DP-1051, 1.7 mls. N. of NM/TX Stateline on Hwy. 54, Otero County, New Mexico	10. US EPA ID Number: N/A	C. Facility's Phone: 915-842-9911, 800-762-0241

11. Waste Shipping Name and Description	12. Containers No.	Type	13. Total Quantity	14. Unit Wt/Vol
a. Petroleum Impacted Soil 20205	1	dump	41870	net
b.				
c.				
d.				

GENERATOR

D. Additional Descriptions for Materials Listed Above

Non-Hazardous / Gasoline and Diesel Impacted

E. Handling Codes for Wastes Listed Above

15. Special Handling Instructions and Additional Information

20.94 tons

Placement in Rhino Cell # ~~1~~ N

16. **GENERATOR'S CERTIFICATION:** I certify the materials described above on this manifest are not subject to federal regulations for reporting proper disposal of Hazardous Waste.

Printed/Typed Name	Signature	Month Day Year
Daniel K. Holmquist	[signature]	06 16 03

TRANSPORTER

17. Transporter 1 Acknowledgement of Receipt of Materials

Printed/Typed Name	Signature	Month Day Year
JERRY NICHOLS	Jerry Nichols	6 16 03

18. Transporter 2 Acknowledgement of Receipt of Materials

Printed/Typed Name	Signature	Month Day Year

FACILITY

19. Discrepancy Indication Space

Line 5 Address: 5540 Norwood Crt., El Paso, Texas 79924

20. Facility Owner or Operator: Certification of receipt of waste materials covered by this manifest except as noted in Item 19.

Printed/Typed Name	Signature	Month Day Year
Jenny Rivero	[signature]	6 16 0[illegible]

Printed by J. J. KELLER & ASSOCIATES, INC. Neenah, WI

ORIGINAL – RETURN TO GENERATOR

Time 1058

TRK 216

NON-HAZARDOUS WASTE MANIFEST

1. Generator's US EPA ID No. N/A

Manifest Doc. No. D-255

2. Page 1 of 1

3. Generator's Name and Mailing Address

HAFB
49th CES/CEV
HWY. 70, HAFB, NM 88330

FT-31
Sabre Road

4. Generator's Phone (505) 572-3931

5. Transporter 1 Company Name: DnJ Trucking

6. US EPA ID Number: N/A

A. Transporter's Phone: 505-430-2455

7. Transporter 2 Company Name

8. US EPA ID Number

B. Transporter's Phone

9. Designated Facility Name and Site Address

Rhino's DP-1051
1.7 mls. N. of NM/TX Stateline on Hwy. 54
Otero County, New Mexico

10. US EPA ID Number: N/A

C. Facility's Phone
915-842-9911
800-762-0241

11. Waste Shipping Name and Description	12. Containers No.	12. Containers Type	13. Total Quantity	14. Unit Wt/Vol
a. Petroleum Impacted Soil 20210	1	dump	39,360	net
b.				
c.				
d.				

D. Additional Descriptions for Materials Listed Above

Non-Hazardous / Gasoline and Diesel Impacted

E. Handling Codes for Wastes Listed Above

15. Special Handling Instructions and Additional Information

19.68 tons

Placement in Rhino Cell # ~~V~~ N

16. **GENERATOR'S CERTIFICATION:** I certify the materials described above on this manifest are not subject to federal regulations for reporting proper disposal of Hazardous Waste.

Printed/Typed Name: Daniel K. Holmquist

Signature: [signature]

Month Day Year: 10 6 / 16 / 03

17. Transporter 1 Acknowledgement of Receipt of Materials

Printed/Typed Name: Roberto Trevizo

Signature: Roberto Trevizo

Month Day Year: 10 6 / 16 / 03

18. Transporter 2 Acknowledgement of Receipt of Materials

Printed/Typed Name

Signature

Month Day Year

19. Discrepancy Indication Space

Line 5 Address: P.O. Box 693, La Luz, NM 88337

20. Facility Owner or Operator: Certification of receipt of waste materials covered by this manifest except as noted in Item 19.

Printed/Typed Name: [handwritten name] Rivera

Signature: [signature]

Month Day Year: 12 / 4 / 03

ORIGINAL – RETURN TO GENERATOR

Time 1100

TRK 505

NON-HAZARDOUS WASTE MANIFEST

1. Generator's US EPA ID No.: N/A
Manifest Doc. No.: R-175
2. Page 1 of 1

GENERATOR

3. Generator's Name and Mailing Address
HAFB
49th CES/CEV
HWY. 70, HAFB, NM 88330

FT-31
Sabre Road

4. Generator's Phone (505) 572-3931

5. Transporter 1 Company Name: Rhino Environmental
6. US EPA ID Number: N/A
A. Transporter's Phone: 915-842-9911

7. Transporter 2 Company Name:
8. US EPA ID Number:
B. Transporter's Phone:

9. Designated Facility Name and Site Address
Rhino's DP-1051
1.7 mls. N. of NM/TX Stateline on Hwy. 54
Otero County, New Mexico
10. US EPA ID Number: N/A
C. Facility's Phone
915-842-9911
800-762-0241

11. Waste Shipping Name and Description	12. Containers No.	Type	13. Total Quantity	14. Unit Wt/Vol
a. Hydrocarbon Impacted Soil 20208	1.	dump	41360	net
b.				
c.				
d.				

D. Additional Descriptions for Materials Listed Above
Non-Hazardous / Gasoline and Diesel Impacted

E. Handling Codes for Wastes Listed Above

15. Special Handling Instructions and Additional Information
20.68 tons
Placement in Rhino Cell # J - N

16. **GENERATOR'S CERTIFICATION:** I certify the materials described above on this manifest are not subject to federal regulations for reporting proper disposal of Hazardous Waste.

Printed/Typed Name	Signature	Month	Day	Year
Daniel K. Holmquist		10	16	03

TRANSPORTER

17. Transporter 1 Acknowledgement of Receipt of Materials

Printed/Typed Name	Signature	Month	Day	Year
MICHAEL MALDONADO	M. Maldonado	10	16	03

18. Transporter 2 Acknowledgement of Receipt of Materials

Printed/Typed Name	Signature	Month	Day	Year

FACILITY

19. Discrepancy Indication Space
Line 5 Address: 200 Sunset Dr., Suite D, El Paso, TX 79922

20. Facility Owner or Operator: Certification of receipt of waste materials covered by this manifest except as noted in Item 19.

Printed/Typed Name	Signature	Month	Day	Year
Jerry Rivera		10	16	03

Printed by J + K Printing & Graphics, Inc. Neenah, WI 54957-0368

ORIGINAL – RETURN TO GENERATOR

11:05 5502

NON-HAZARDOUS WASTE MANIFEST

1. Generator's US EPA ID No. N/A	Manifest Doc. No. R-176	2. Page 1 of 1	

3. Generator's Name and Mailing Address
HAFB
49th CES/CEV
HWY. 70, HAFB, NM 88330

FT-31
Sabre Road

4. Generator's Phone (505) 572-3931

5. Transporter 1 Company Name: Rhino Environmental	6. US EPA ID Number: N/A	A. Transporter's Phone: 915-842-9911
7. Transporter 2 Company Name	8. US EPA ID Number	B. Transporter's Phone
9. Designated Facility Name and Site Address: Rhino's DP-1051, 1.7 mls. N. of NM/TX Stateline on Hwy. 54, Otero County, New Mexico	10. US EPA ID Number: N/A	C. Facility's Phone: 915-842-9911, 800-762-0241

11. Waste Shipping Name and Description	12. Containers No.	Type	13. Total Quantity	14. Unit Wt/Vol
a. Hydrocarbon Impacted Soil 20209	1	dump	45910	net
b.				
c.				
d.				

D. Additional Descriptions for Materials Listed Above

Non-Hazardous / Gasoline and Diesel Impacted

E. Handling Codes for Wastes Listed Above

15. Special Handling Instructions and Additional Information

22.96 tons

Placement in Rhino Cell # N

16. **GENERATOR'S CERTIFICATION:** I certify the materials described above on this manifest are not subject to federal regulations for reporting proper disposal of Hazardous Waste.

Printed/Typed Name	Signature	Month Day Year
Lori J. Crump	Lori J Crump	6/6/03

17. Transporter 1 Acknowledgement of Receipt of Materials

Printed/Typed Name	Signature	Month Day Year
Jenny Rivers	[signature]	6/6/03

18. Transporter 2 Acknowledgement of Receipt of Materials

Printed/Typed Name	Signature	Month Day Year

19. Discrepancy Indication Space

Line 5 Address: 200 Sunset Dr., Suite D, El Paso, TX 79922

20. Facility Owner or Operator: Certification of receipt of waste materials covered by this manifest except as noted in Item 19.

Printed/Typed Name	Signature	Month Day Year
Jenny Rivers	[signature]	6/6/03

Printed by J. J. KELLER & ASSOCIATES, INC., Neenah, WI

ORIGINAL – RETURN TO GENERATOR

Time 1105

TRK #693

NON-HAZARDOUS WASTE MANIFEST

1. Generator's US EPA ID No.: N/A
Manifest Doc. No.: JLG-317
2. Page 1 of 1

GENERATOR

3. Generator's Name and Mailing Address
HAFB
49th CES/CEV
HWY. 70, HAFB, NM 88330
FT-31
Sabre Road

4. Generator's Phone (505) 572-3931

5. Transporter 1 Company Name: JLG Trucking
6. US EPA ID Number: N/A
A. Transporter's Phone: 915-821-0671

7. Transporter 2 Company Name:
8. US EPA ID Number:
B. Transporter's Phone:

9. Designated Facility Name and Site Address
Rhino's DP-1051
1.7 mls. N. of NM/TX Stateline on Hwy. 54
Otero County, New Mexico
10. US EPA ID Number: N/A
C. Facility's Phone
915-842-9911
800-762-0241

11. Waste Shipping Name and Description	12. Containers No.	Type	13. Total Quantity	14. Unit Wt/Vol
a. Petroleum Impacted Soil 20207	1	dump	39580	net
b.				
c.				
d.				

D. Additional Descriptions for Materials Listed Above
Non-Hazardous / Gasoline and Diesel Impacted

E. Handling Codes for Wastes Listed Above

15. Special Handling Instructions and Additional Information
Placement in Rhino Cell #~~1~~ N
19.79 tons

16. **GENERATOR'S CERTIFICATION:** I certify the materials described above on this manifest are not subject to federal regulations for reporting proper disposal of Hazardous Waste.
Printed/Typed Name: Daniel K. Holmquist
Signature: [signature]
Month 06 Day 16 Year 03

TRANSPORTER

17. Transporter 1 Acknowledgement of Receipt of Materials
Printed/Typed Name: Alfonso Bojorquez
Signature: Alfonso Bojorquez
Month 06 Day 16 Year 03

18. Transporter 2 Acknowledgement of Receipt of Materials
Printed/Typed Name:
Signature:
Month Day Year

FACILITY

19. Discrepancy Indication Space
Line 5 Address: 5540 Norwood Crt., El Paso. Texas 79924

20. Facility Owner or Operator: Certification of receipt of waste materials covered by this manifest except as noted in Item 19.
Printed/Typed Name: MARTIN ACALA
Signature: M. Acala
Month 06 Day 16 Year 03

Printed by J. J. Keller & Associates, Inc. Neenah, WI 54957

ORIGINAL – RETURN TO GENERATOR

12-ERO-CS Rev. 12/98

GENERATOR

3. Generator's Name and Mailing Address

HAFB
49th CES/CEV
HWY. 70, HAFB, NM 88330

FT-31
Sabre Road

4. Generator's Phone (505) 572-3931

5. Transporter 1 Company Name	6. US EPA ID Number	A. Transporter's Phone
DnJ Trucking	N/A	505-430-2455
7. Transporter 2 Company Name	8. US EPA ID Number	B. Transporter's Phone
9. Designated Facility Name and Site Address Rhino's DP-1051 1.7 mls. N. of NM/TX Stateline on Hwy. 54 Otero County, New Mexico	10. US EPA ID Number N/A	C. Facility's Phone 915-842-9911 800-762-0241

11. Waste Shipping Name and Description	12. Containers No.	Type	13. Total Quantity	14. Unit Wt/Vol
a. Petroleum Impacted Soil 20211	1	dump	3.4780	net
b.				
c.				
d.				

D. Additional Descriptions for Materials Listed Above

Non-Hazardous / Gasoline and Diesel Impacted

E. Handling Codes for Wastes Listed Above

15. Special Handling Instructions and Additional Information

Placement in Rhino Cell # ~~1~~ N

17.39 tons

16. **GENERATOR'S CERTIFICATION:** I certify the materials described above on this manifest are not subject to federal regulations for reporting proper disposal of Hazardous Waste.

Printed/Typed Name	Signature	Month	Day	Year
Daniel K. Holmquist		06	16	03

TRANSPORTER

17. Transporter 1 Acknowledgement of Receipt of Materials

Printed/Typed Name	Signature	Month	Day	Year
CE Woods	CE Woods	06	16	03

18. Transporter 2 Acknowledgement of Receipt of Materials

Printed/Typed Name	Signature	Month	Day	Year
		0		

FACILITY

19. Discrepancy Indication Space

Line 5 Address: P.O. Box 693, La Luz, NM 88337

20. Facility Owner or Operator: Certification of receipt of waste materials covered by this manifest except as noted in Item 19.

Printed/Typed Name	Signature	Month	Day	Year
MARTIN ALCALA		06	16	03

ORIGINAL – RETURN TO GENERATOR

NMED 3 OS Rev. 12/98

Time 1350

TRK #14

NON-HAZARDOUS WASTE MANIFEST

1. Generator's US EPA ID No.	Manifest Doc. No.	2. Page 1 of 1
N/A	G-062	

GENERATOR

3. Generator's Name and Mailing Address

HAFB
49th CES/CEV
HWY. 70, HAFB, NM 88330

FT-31
Sabre Road

4. Generator's Phone (505) 572-3931

5. Transporter 1 Company Name	6. US EPA ID Number	A. Transporter's Phone
Gomez & Gomez Trucking	N/A	505-236-6407
7. Transporter 2 Company Name	8. US EPA ID Number	B. Transporter's Phone

9. Designated Facility Name and Site Address	10. US EPA ID Number	C. Facility's Phone
Rhino's DP-1051 1.7 mls. N. of NM/TX Stateline on Hwy. 54 Otero County, New Mexico	N/A	915-842-9911 800-762-0241

11. Waste Shipping Name and Description	12. Containers No.	Type	13. Total Quantity	14. Unit Wt/Vol
a. Hydrocarbon Impacted Soil 20212	1	dump	44130	net
b.				
c.				
d.				

D. Additional Descriptions for Materials Listed Above	E. Handling Codes for Wastes Listed Above
Non-Hazardous / Gasoline and Diesel Impacted	

15. Special Handling Instructions and Additional Information

22.07 tons

Placement in Rhino Cell # 1 N

16. **GENERATOR'S CERTIFICATION:** I certify the materials described above on this manifest are not subject to federal regulations for reporting proper disposal of Hazardous Waste.

Printed/Typed Name	Signature	Month	Day	Year
Daniel K. Holmquist		06	16	03

TRANSPORTER

17. Transporter 1 Acknowledgement of Receipt of Materials

Printed/Typed Name	Signature	Month	Day	Year
Andres Garcia	Andres Garcia	06	16	03

18. Transporter 2 Acknowledgement of Receipt of Materials

Printed/Typed Name	Signature	Month	Day	Year

FACILITY

19. Discrepancy Indication Space

Line 5 Address: 6028 Grandi Rd., Carlsbad, NM 88220

20. Facility Owner or Operator: Certification of receipt of waste materials covered by this manifest except as noted in Item 19.

Printed/Typed Name	Signature	Month	Day	Year
MARTIN ALCALA	M. Alcala	06	16	03

Printed on Recycled Paper

ORIGINAL – RETURN TO GENERATOR

NMED-BLS 105 Rev. 12/98

TIME 1400

TRK #4

NON-HAZARDOUS WASTE MANIFEST

1. Generator's US EPA ID No.: N/A | Manifest Doc. No.: G-063 | 2. Page 1 of 1

GENERATOR

3. Generator's Name and Mailing Address:
HAFB
49th CES/CEV
HWY. 70, HAFB, NM 88330

FT-31
Sabre Road

4. Generator's Phone (505) 572-3931

5. Transporter 1 Company Name: Gomez & Gomez Trucking
6. US EPA ID Number: N/A
A. Transporter's Phone: 505-236-6407

7. Transporter 2 Company Name:
8. US EPA ID Number:
B. Transporter's Phone:

9. Designated Facility Name and Site Address:
Rhino's DP-1051
1.7 mls. N. of NM/TX Stateline on Hwy. 54
Otero County, New Mexico
10. US EPA ID Number: N/A
C. Facility's Phone:
915-842-9911
800-762-0241

11. Waste Shipping Name and Description	12. Containers No.	Type	13. Total Quantity	14. Unit Wt/Vol
a. Hydrocarbon Impacted Soil 20213	1	dump	46690	net
b.				
c.				
d.				

D. Additional Descriptions for Materials Listed Above:
Non-Hazardous / Gasoline and Diesel Impacted

E. Handling Codes for Wastes Listed Above:

15. Special Handling Instructions and Additional Information:
Placement in Rhino Cell #~~L~~ N

23.35 tons

16. **GENERATOR'S CERTIFICATION:** I certify the materials described above on this manifest are not subject to federal regulations for reporting proper disposal of Hazardous Waste.
Printed/Typed Name: Daniel K. Holmquist | Signature | Month 06 Day 16 Year 03

TRANSPORTER

17. Transporter 1 Acknowledgement of Receipt of Materials
Printed/Typed Name: Alfonso Gomez | Signature | Month 06 Day 16 Year 03

18. Transporter 2 Acknowledgement of Receipt of Materials
Printed/Typed Name | Signature | Month | Day | Year

FACILITY

19. Discrepancy Indication Space
Line 5 Address: 6028 Grandi Rd., Carlsbad, NM 88220

20. Facility Owner or Operator: Certification of receipt of waste materials covered by this manifest except as noted in Item 19.
Printed/Typed Name: Jose Fernandez | Signature | Month 06 Day 16 Year 03

Printed by J.J. Keller & Associates, Inc. Neenah, WI 54957-0368

ORIGINAL – RETURN TO GENERATOR

Rev. 12/00

Time 1405

TRK#11

NON-HAZARDOUS WASTE MANIFEST

1. Generator's US EPA ID No.: N/A
Manifest Doc. No.: G-064
2. Page 1 of 1

GENERATOR

3. Generator's Name and Malling Address
HAFB
49th CES/CEV
HWY. 70, HAFB, NM 88330

FT-31
Sabre Road

4. Generator's Phone (505) 572-3931

5. Transporter 1 Company Name: Gomez & Gomez Trucking
6. US EPA ID Number: N/A
A. Transporter's Phone: 505-236-6407

7. Transporter 2 Company Name
8. US EPA ID Number
B. Transporter's Phone

9. Designated Facility Name and Site Address
Rhino's DP-1051
1.7 mls. N. of NM/TX Stateline on Hwy. 54
Otero County, New Mexico
10. US EPA ID Number: N/A
C. Facility's Phone
915-842-9911
800-762-0241

11. Waste Shipping Name and Description	12. Containers No.	Type	13. Total Quantity	14. Unit Wt/Vol
a. Hydrocarbon Impacted Soil 20214	1	dump	40890	net
b.				
c.				
d.				

D. Additional Descriptions for Materials Listed Above
Non-Hazardous / Gasoline and Diesel Impacted

E. Handling Codes for Wastes Listed Above

15. Special Handling Instructions and Additional Information
Placement in Rhino Cell # ~~1~~ N
20.40 tons

16. **GENERATOR'S CERTIFICATION:** I certify the materials described above on this manifest are not subject to federal regulations for reporting proper disposal of Hazardous Waste.
Printed/Typed Name: Daniel K. Holmquist
Signature:
Month 10 Day 16 Year 03

TRANSPORTER

17. Transporter 1 Acknowledgement of Receipt of Materials
Printed/Typed Name: Natividad Garcia
Signature: Natividad Garcia
Month 10 Day 16 Year 03

18. Transporter 2 Acknowledgement of Receipt of Materials
Printed/Typed Name
Signature
Month Day Year

FACILITY

19. Discrepancy Indication Space
Line 5 Address: 6028 Grandi Rd., Carlsbad, NM 88220

20. Facility Owner or Operator: Certification of receipt of waste materials covered by this manifest except as noted in Item 19.
Printed/Typed Name: MARTIN ALCALA
Signature: M. Alcala
Month 10 Day 16 Year 03

Printed by: [illegible] Inc. Neenah, Wisconsin

ORIGINAL – RETURN TO GENERATOR

Time 1410

TRK 693

NON-HAZARDOUS WASTE MANIFEST	1. Generator's US EPA ID No. N/A	Manifest Doc. No. JLG-318	2. Page 1 of 1	

GENERATOR

3. Generator's Name and Mailing Address
HAFB
49th CES/CEV
HWY. 70, HAFB, NM 88330

FT-31
Sabre Road

4. Generator's Phone (505) 572-3931

5. Transporter 1 Company Name	6. US EPA ID Number	A. Transporter's Phone
JLG Trucking	N/A	915-821-0671
7. Transporter 2 Company Name	8. US EPA ID Number	B. Transporter's Phone
9. Designated Facility Name and Site Address Rhino's DP-1051 1.7 mls. N. of NM/TX Stateline on Hwy. 54 Otero County, New Mexico	10. US EPA ID Number N/A	C. Facility's Phone 915-842-9911 800-762-0241

11. Waste Shipping Name and Description	12. Containers No.	Type	13. Total Quantity	14. Unit Wt/Vol
a. Petroleum Impacted Soil 20217	1	dump	40400	net
b.				
c.				
d.				

D. Additional Descriptions for Materials Listed Above
Non-Hazardous / Gasoline and Diesel Impacted

E. Handling Codes for Wastes Listed Above

15. Special Handling Instructions and Additional Information
Placement in Rhino Cell #~~1~~ N

20.20 tons

16. **GENERATOR'S CERTIFICATION:** I certify the materials described above on this manifest are not subject to federal regulations for reporting proper disposal of Hazardous Waste.

Printed/Typed Name	Signature	Month	Day	Year
Daniel K. Holmquist		06	16	03

TRANSPORTER

17. Transporter 1 Acknowledgement of Receipt of Materials

Printed/Typed Name	Signature	Month	Day	Year
Alfonso Bojorquez	Alfonso Bojorquez	06	16	03

18. Transporter 2 Acknowledgement of Receipt of Materials

Printed/Typed Name	Signature	Month	Day	Year

FACILITY

19. Discrepancy Indication Space
Line 5 Address: 5540 Norwood Crt., El Paso, Texas 79924

20. Facility Owner or Operator: Certification of receipt of waste materials covered by this manifest except as noted in Item 19.

Printed/Typed Name	Signature	Month	Day	Year
MARTIN ALCALA	M. Alcala	06	16	03

ORIGINAL – RETURN TO GENERATOR

Time 1410

TRK

NON-HAZARDOUS WASTE MANIFEST

1. Generator's US EPA ID No.	Manifest Doc. No.	2. Page 1 of 1
.N/A	.G-065 .	

GENERATOR

3. Generator's Name and Mailing Address

HAFB
49th CES/CEV
HWY. 70, HAFB, NM 88330

4. Generator's Phone (505) 572-3931

FT-31
Sabre Road

5. Transporter 1 Company Name	6. US EPA ID Number	A. Transporter's Phone
Gomez & Gomez Trucking	. . . N/A	505-236-6407
7. Transporter 2 Company Name	8. US EPA ID Number	B. Transporter's Phone
	. . . . .	
9. Designated Facility Name and Site Address Rhino's DP-1051 1.7 mls. N. of NM/TX Stateline on Hwy. 54 Otero County, New Mexico	10. US EPA ID Number N/A	C. Facility's Phone 915-842-9911 800-762-0241

11. Waste Shipping Name and Description	12. Containers No.	Type	13. Total Quantity	14. Unit Wt/Vol
a. Hydrocarbon Impacted Soil 20219	. 1 .	dump	46100 ~~49150~~	net
b.				
c.				
d.				

D. Additional Descriptions for Materials Listed Above

Non-Hazardous / Gasoline and Diesel Impacted

E. Handling Codes for Wastes Listed Above

15. Special Handling Instructions and Additional Information

23.05 tons

Placement in Rhino Cell # ~~1~~ N

16. **GENERATOR'S CERTIFICATION:** I certify the materials described above on this manifest are not subject to federal regulations for reporting proper disposal of Hazardous Waste.

Printed/Typed Name	Signature	Month	Day	Year
Daniel K. Holmquist	Daniel K. Holmquist	06	16	03

TRANSPORTER

17. Transporter 1 Acknowledgement of Receipt of Materials

Printed/Typed Name	Signature	Month	Day	Year
Joe Markel	Joe Markel	06	16	03

18. Transporter 2 Acknowledgement of Receipt of Materials

Printed/Typed Name	Signature	Month	Day	Year
		.	.	.

FACILITY

19. Discrepancy Indication Space

Line 5 Address: 6028 Grandi Rd., Carlsbad, NM 88220

20. Facility Owner or Operator: Certification of receipt of waste materials covered by this manifest except as noted in Item 19.

Printed/Typed Name	Signature	Month	Day	Year
MARTIN ALCALA	M. Alcalá	06	16	03

ORIGINAL – RETURN TO GENERATOR

Rev. 12-00

Time 1414

TRK #35

NON-HAZARDOUS WASTE MANIFEST

1. Generator's US EPA ID No.: N/A
Manifest Doc. No.: G-066
2. Page 1 of 1

GENERATOR

3. Generator's Name and Mailing Address
HAFB
49th CES/CEV
HWY. 70, HAFB, NM 88330
FT-31
Sabre Road

4. Generator's Phone (505) 572-3931

5. Transporter 1 Company Name: Gomez & Gomez Trucking
6. US EPA ID Number: N/A
A. Transporter's Phone: 505-236-6407

7. Transporter 2 Company Name:
8. US EPA ID Number:
B. Transporter's Phone:

9. Designated Facility Name and Site Address
Rhino's DP-1051
1.7 mls. N. of NM/TX Stateline on Hwy. 54
Otero County, New Mexico
10. US EPA ID Number: N/A
C. Facility's Phone
915-842-9911
800-762-0241

11. Waste Shipping Name and Description	12. Containers No.	Type	13. Total Quantity	14. Unit Wt/Vol
a. Hydrocarbon Impacted Soil 20218	1	dump	45525	net
b.				
c.				
d.				

D. Additional Descriptions for Materials Listed Above
Non-Hazardous / Gasoline and Diesel Impacted

E. Handling Codes for Wastes Listed Above

15. Special Handling Instructions and Additional Information
Placement in Rhino Cell # ~~1~~ N
22.76 tons

16. **GENERATOR'S CERTIFICATION:** I certify the materials described above on this manifest are not subject to federal regulations for reporting proper disposal of Hazardous Waste.
Printed/Typed Name: Daniel K Holmquist
Signature:
Month 10.6 Day 1.6 Year 03

TRANSPORTER

17. Transporter 1 Acknowledgement of Receipt of Materials
Printed/Typed Name: HENRY GOMEZ
Signature: Henry Gomez
Month 10.6 Day 1.6 Year 03

18. Transporter 2 Acknowledgement of Receipt of Materials
Printed/Typed Name:
Signature:
Month . Day . Year .

FACILITY

19. Discrepancy Indication Space
Line 5 Address: 6028 Grandi Rd., Carlsbad, NM 88220

20. Facility Owner or Operator: Certification of receipt of waste materials covered by this manifest except as noted in Item 19.
Printed/Typed Name: MARTIN ALCALA
Signature:
Month 06 Day 16 Year 03

ORIGINAL – RETURN TO GENERATOR

Time 1418

TRK #5502

NON-HAZARDOUS WASTE MANIFEST

1. Generator's US EPA ID No. N/A | Manifest Doc. No. R-177 | 2. Page 1 of 1

GENERATOR

3. Generator's Name and Mailing Address
HAFB
49th CES/CEV
HWY. 70, HAFB, NM 88330

4. Generator's Phone (505) 572-3931

FT-31
Sabre Road

5. Transporter 1 Company Name: Rhino Environmental
6. US EPA ID Number: N/A
A. Transporter's Phone: 915-842-9911

7. Transporter 2 Company Name
8. US EPA ID Number
B. Transporter's Phone

9. Designated Facility Name and Site Address
Rhino's DP-1051
1.7 mls. N. of NM/TX Stateline on Hwy. 54
Otero County, New Mexico
10. US EPA ID Number: N/A
C. Facility's Phone
915-842-9911
800-762-0241

11. Waste Shipping Name and Description	12. Containers No.	Type	13. Total Quantity	14. Unit Wt/Vol
a. Hydrocarbon Impacted Soil 20215	1	dump		net
b.				
c.				
d.				

D. Additional Descriptions for Materials Listed Above
Non-Hazardous / Gasoline and Diesel Impacted

E. Handling Codes for Wastes Listed Above

15. Special Handling Instructions and Additional Information
Placement in Rhino Cell # N

22.70

16. **GENERATOR'S CERTIFICATION:** I certify the materials described above on this manifest are not subject to federal regulations for reporting proper disposal of Hazardous Waste.
Printed/Typed Name: Lori J. Crump | Signature: Lori J Crump | Month 06 Day 16 Year 03

TRANSPORTER

17. Transporter 1 Acknowledgement of Receipt of Materials
Printed/Typed Name: Jerry Rivas | Signature | Month 06 Day 16 Year 03

18. Transporter 2 Acknowledgement of Receipt of Materials
Printed/Typed Name | Signature | Month Day Year

FACILITY

19. Discrepancy Indication Space
Line 5 Address: 200 Sunset Dr., Suite D, El Paso, TX 79922

20. Facility Owner or Operator: Certification of receipt of waste materials covered by this manifest except as noted in Item 19.
Printed/Typed Name: Jerry Rivas | Signature | Month 06 Day 16 Year 03

ORIGINAL – RETURN TO GENERATOR

Time 1420 — TRK# 505

NON-HAZARDOUS WASTE MANIFEST

1. Generator's US EPA ID No. N/A | Manifest Doc. No. R-178 | 2. Page 1 of 1

GENERATOR

3. Generator's Name and Mailing Address
HAFB
49th CES/CEV
HWY. 70, HAFB, NM 88330

FT-31
Sabre Road

4. Generator's Phone (505) 572-3931

5. Transporter 1 Company Name: Rhino Environmental
6. US EPA ID Number: N/A
A. Transporter's Phone: 915-842-9911

7. Transporter 2 Company Name:
8. US EPA ID Number:
B. Transporter's Phone:

9. Designated Facility Name and Site Address
Rhino's DP-1051
1.7 mls. N. of NM/TX Stateline on Hwy. 54
Otero County, New Mexico
10. US EPA ID Number: N/A
C. Facility's Phone
915-842-9911
800-762-0241

11. Waste Shipping Name and Description	12. Containers No.	Type	13. Total Quantity	14. Unit Wt/Vol
a. Hydrocarbon Impacted Soil 20216	1.	dump	39570	net
b.				
c.				
d.				

D. Additional Descriptions for Materials Listed Above
Non-Hazardous / Gasoline and Diesel Impacted

E. Handling Codes for Wastes Listed Above

15. Special Handling Instructions and Additional Information
Placement in Rhino Cell # N
19.79 tons

16. **GENERATOR'S CERTIFICATION:** I certify the materials described above on this manifest are not subject to federal regulations for reporting proper disposal of Hazardous Waste.
Printed/Typed Name: Lori J. Crump | Signature: Lori J Crump | Month 06 Day 16 Year 03

TRANSPORTER

17. Transporter 1 Acknowledgement of Receipt of Materials
Printed/Typed Name: MICHAEL MACDONALD | Signature: M. MacDonald | Month 06 Day 16 Year 03

18. Transporter 2 Acknowledgement of Receipt of Materials
Printed/Typed Name: | Signature: | Month Day Year

FACILITY

19. Discrepancy Indication Space
Line 5 Address: 200 Sunset Dr., Suite D, El Paso, TX 79922

20. Facility Owner or Operator: Certification of receipt of waste materials covered by this manifest except as noted in Item 19.
Printed/Typed Name: Jesse Rivera | Signature | Month 06 Day 16 Year 03

ORIGINAL – RETURN TO GENERATOR

Time 1430

TRK # 8

NON-HAZARDOUS WASTE MANIFEST

1. Generator's US EPA ID No.	N/A
Manifest Doc. No.	JLG-319
2. Page 1 of 1	
3. Generator's Name and Mailing Address	HAFB 49th CES/CEV HWY. 70, HAFB, NM 88330
	FT-31 Sabre Road
4. Generator's Phone	(505) 572-3931
5. Transporter 1 Company Name	JLG Trucking
6. US EPA ID Number	N/A
A. Transporter's Phone	915-821-0671
7. Transporter 2 Company Name	
8. US EPA ID Number	
B. Transporter's Phone	
9. Designated Facility Name and Site Address	Rhino's DP-1051 1.7 mls. N. of NM/TX Stateline on Hwy. 54 Otero County, New Mexico
10. US EPA ID Number	N/A
C. Facility's Phone	915-842-9911 800-762-0241

11. Waste Shipping Name and Description	12. Containers No.	12. Containers Type	13. Total Quantity	14. Unit Wt/Vol
a. Petroleum Impacted Soil 20220	1	dump	37650	net
b.				
c.				
d.				

D. Additional Descriptions for Materials Listed Above

Non-Hazardous / Gasoline and Diesel Impacted

E. Handling Codes for Wastes Listed Above

15. Special Handling Instructions and Additional Information

Placement in Rhino Cell # KN

18.83 tons

16. **GENERATOR'S CERTIFICATION:** I certify the materials described above on this manifest are not subject to federal regulations for reporting proper disposal of Hazardous Waste.

Printed/Typed Name	Signature	Month	Day	Year
Daniel K. Holmquist	[signature]	06	16	03

17. Transporter 1 Acknowledgement of Receipt of Materials

Printed/Typed Name	Signature	Month	Day	Year
Manuel Edmundo Bejarano	Manuel E Bejarano	06	16	03

18. Transporter 2 Acknowledgement of Receipt of Materials

Printed/Typed Name	Signature	Month	Day	Year

19. Discrepancy Indication Space

Line 5 Address: 5540 Norwood Crt., El Paso, Texas 79924

20. Facility Owner or Operator: Certification of receipt of waste materials covered by this manifest except as noted in Item 19.

Printed/Typed Name	Signature	Month	Day	Year
MARTIN ALCALA	M. Alcala	06	16	03

ORIGINAL – RETURN TO GENERATOR

Time 1445

TRK#216

NON-HAZARDOUS WASTE MANIFEST

1. Generator's US EPA ID No.: N/A
Manifest Doc. No.: D-257
2. Page 1 of 1

GENERATOR

3. Generator's Name and Mailing Address
HAFB
49th CES/CEV
HWY. 70, HAFB, NM 88330

FT-31
Sabre Road

4. Generator's Phone (505) 572-3931

5. Transporter 1 Company Name: DnJ Trucking
6. US EPA ID Number: N/A
A. Transporter's Phone: 505-430-2455

7. Transporter 2 Company Name:
8. US EPA ID Number:
B. Transporter's Phone:

9. Designated Facility Name and Site Address
Rhino's DP-1051
1.7 mls. N. of NM/TX Stateline on Hwy. 54
Otero County, New Mexico
10. US EPA ID Number: N/A
C. Facility's Phone
915-842-9911
800-762-0241

11. Waste Shipping Name and Description	12. Containers No.	Type	13. Total Quantity	14. Unit Wt/Vol
a. Petroleum Impacted Soil 20224	1	dump	40800	net
b.				
c.				
d.				

D. Additional Descriptions for Materials Listed Above
Non-Hazardous / Gasoline and Diesel Impacted

E. Handling Codes for Wastes Listed Above

15. Special Handling Instructions and Additional Information
Placement in Rhino Cell #~~1~~ N
20.40 tons

16. **GENERATOR'S CERTIFICATION:** I certify the materials described above on this manifest are not subject to federal regulations for reporting proper disposal of Hazardous Waste.
Printed/Typed Name: Daniel K. Holmquist
Signature:
Month 10 Day 16 Year 03

TRANSPORTER

17. Transporter 1 Acknowledgement of Receipt of Materials
Printed/Typed Name: Roberto Trevizo
Signature:
Month 10 Day 16 Year 03

18. Transporter 2 Acknowledgement of Receipt of Materials
Printed/Typed Name:
Signature:
Month Day Year

FACILITY

19. Discrepancy Indication Space
Line 5 Address: P.O. Box 693, La Luz, NM 88337

20. Facility Owner or Operator: Certification of receipt of waste materials covered by this manifest except as noted in Item 19.
Printed/Typed Name:
Signature:
Month Day Year

ORIGINAL – RETURN TO GENERATOR

Time 0630

TRK #15

NON-HAZARDOUS WASTE MANIFEST

1. Generator's US EPA ID No.: N/A
Manifest Doc. No.: G-068
2. Page 1 of 1

GENERATOR

3. Generator's Name and Mailing Address
HAFB
49th CES/CEV
HWY. 70, HAFB, NM 88330

FT-31
Sabre Road

4. Generator's Phone (505) 572-3931

5. Transporter 1 Company Name: Gomez & Gomez Trucking
6. US EPA ID Number: N/A
A. Transporter's Phone: 505-236-6407

7. Transporter 2 Company Name:
8. US EPA ID Number:
B. Transporter's Phone:

9. Designated Facility Name and Site Address
Rhino's DP-1051
1.7 mls. N. of NM/TX Stateline on Hwy. 54
Otero County, New Mexico
10. US EPA ID Number: N/A
C. Facility's Phone
915-842-9911
800-762-0241

11. Waste Shipping Name and Description	12. Containers No.	Type	13. Total Quantity	14. Unit Wt/Vol
a. Hydrocarbon Impacted Soil 20225	1	dump	44.70	net
b.				
c.				
d.				

D. Additional Descriptions for Materials Listed Above
Non-Hazardous / Gasoline and Diesel Impacted

E. Handling Codes for Wastes Listed Above

15. Special Handling Instructions and Additional Information
Placement in Rhino Cell #~~L~~ N

22.34 tons

16. **GENERATOR'S CERTIFICATION:** I certify the materials described above on this manifest are not subject to federal regulations for reporting proper disposal of Hazardous Waste.
Printed/Typed Name: Daniel K. Holmquist
Signature:
Month 06 Day 17 Year 03

TRANSPORTER

17. Transporter 1 Acknowledgement of Receipt of Materials
Printed/Typed Name: Manuel Mendoza
Signature:
Month 06 Day 17 Year 03

18. Transporter 2 Acknowledgement of Receipt of Materials
Printed/Typed Name:
Signature:
Month Day Year

FACILITY

19. Discrepancy Indication Space
Line 5 Address: 6028 Grandi Rd., Carlsbad, NM 88220

20. Facility Owner or Operator: Certification of receipt of waste materials covered by this manifest except as noted in Item 19.
Printed/Typed Name:
Signature:
Month 06 Day 17 Year 03

Printed by J. J. KELLER & ASSOCIATES, INC.
Neenah, WI 54957-0368

ORIGINAL – RETURN TO GENERATOR

12-BLS-C5 Rev. 12/98

Time 0635

TRK #11

NON-HAZARDOUS WASTE MANIFEST

1. Generator's US EPA ID No.: N/A
Manifest Doc. No.: G-069
2. Page 1 of 1

GENERATOR

3. Generator's Name and Mailing Address
HAFB
49th CES/CEV
HWY 70, HAFB, NM 88330

FT-31
Sabre Road

4. Generator's Phone (505) 572-3931

5. Transporter 1 Company Name: Gomez & Gomez Trucking
6. US EPA ID Number: N/A
A. Transporter's Phone: 505-236-6407

7. Transporter 2 Company Name:
8. US EPA ID Number:
B. Transporter's Phone:

9. Designated Facility Name and Site Address
Rhino's DP-1051
1.7 mls. N. of NM/TX Stateline on Hwy. 54
Otero County, New Mexico
10. US EPA ID Number: N/A
C. Facility's Phone
915-842-9911
800-762-0241

11. Waste Shipping Name and Description	12. Containers No.	Type	13. Total Quantity	14. Unit Wt/Vol
a. Hydrocarbon Impacted Soil 20226	1	dump	40410	net
b.				
c.				
d.				

D. Additional Descriptions for Materials Listed Above
Non-Hazardous / Gasoline and Diesel Impacted

E. Handling Codes for Wastes Listed Above

15. Special Handling Instructions and Additional Information
20.21 tons
Placement in Rhino Cell # L N

16. **GENERATOR'S CERTIFICATION:** I certify the materials described above on this manifest are not subject to federal regulations for reporting proper disposal of Hazardous Waste.
Printed/Typed Name: Daniel K. Holmquist
Signature:
Month 06 Day 17 Year 03

TRANSPORTER

17. Transporter 1 Acknowledgement of Receipt of Materials
Printed/Typed Name: Natividad Garcia
Signature: Natividad Garcia
Month 06 Day 17 Year 03

18. Transporter 2 Acknowledgement of Receipt of Materials
Printed/Typed Name:
Signature:
Month Day Year

FACILITY

19. Discrepancy Indication Space
Line 5 Address: 6028 Grandi Rd., Carlsbad, NM 88220

20. Facility Owner or Operator: Certification of receipt of waste materials covered by this manifest except as noted in Item 19.
Printed/Typed Name: Jerry Ramos
Signature:
Month 06 Day 17 Year 03

Printed by J. J. KELLER & ASSOCIATES, INC.
Neenah, WI 54957-0368

ORIGINAL – RETURN TO GENERATOR

Time 0638

TRK #14

NON-HAZARDOUS WASTE MANIFEST

1. Generator's US EPA ID No. N/A | Manifest Doc. No. G-070 | 2. Page 1 of 1

GENERATOR

3. Generator's Name and Mailing Address
HAFB
49th CES/CEV
HWY. 70, HAFB, NM 88330

4. Generator's Phone (505) 572-3931

FT-31
Sabre Road

5. Transporter 1 Company Name: Gomez & Gomez Trucking
6. US EPA ID Number: N/A
A. Transporter's Phone: 505-236-6407

7. Transporter 2 Company Name
8. US EPA ID Number
B. Transporter's Phone

9. Designated Facility Name and Site Address
Rhino's DP-1051
1.7 mls. N. of NM/TX Stateline on Hwy. 54
Otero County, New Mexico
10. US EPA ID Number: N/A
C. Facility's Phone
915-842-9911
800-762-0241

11. Waste Shipping Name and Description	12. Containers No.	Type	13. Total Quantity	14. Unit Wt/Vol
a. Hydrocarbon Impacted Soil 20227	1	dump	45770	net
b.				
c.				
d.				

D. Additional Descriptions for Materials Listed Above
Non-Hazardous / Gasoline and Diesel Impacted

E. Handling Codes for Wastes Listed Above

15. Special Handling Instructions and Additional Information
Placement in Rhino Cell #~~E~~ N

22.89 tons

16. **GENERATOR'S CERTIFICATION:** I certify the materials described above on this manifest are not subject to federal regulations for reporting proper disposal of Hazardous Waste.
Printed/Typed Name: Daniel K. Holmquist | Signature | Month 06 Day 17 Year 03

TRANSPORTER

17. Transporter 1 Acknowledgement of Receipt of Materials
Printed/Typed Name: Andres GARCIA | Signature | Month 06 Day 17 Year 03

18. Transporter 2 Acknowledgement of Receipt of Materials
Printed/Typed Name | Signature | Month | Day | Year

FACILITY

19. Discrepancy Indication Space
Line 5 Address: 6028 Grandi Rd., Carlsbad, NM 88220

20. Facility Owner or Operator: Certification of receipt of waste materials covered by this manifest except as noted in Item 19.
Printed/Typed Name: Jerry Rueo | Signature | Month 6 Day 17 Year 03

Printed by: J.J. KELLER & ASSOCIATES, INC.
Neenah, WI 54957-0368

ORIGINAL – RETURN TO GENERATOR

Time ~~0650~~ 0648

TRK# 216

NON-HAZARDOUS WASTE MANIFEST

1. Generator's US EPA ID No.: N/A
Manifest Doc. No.: D-258
2. Page 1 of 1

3. Generator's Name and Mailing Address
HAFB
49th CES/CEV
HWY. 70, HAFB, NM 88330

4. Generator's Phone (505) 572-3931

FT-31
Sabre Road

5. Transporter 1 Company Name: DnJ Trucking
6. US EPA ID Number: N/A
A. Transporter's Phone: 505-430-2455

7. Transporter 2 Company Name:
8. US EPA ID Number:
B. Transporter's Phone:

9. Designated Facility Name and Site Address
Rhino's DP-1051
1.7 mls. N. of NM/TX Stateline on Hwy. 54
Otero County, New Mexico

10. US EPA ID Number: N/A

C. Facility's Phone
915-842-9911
800-762-0241

11. Waste Shipping Name and Description	12. Containers No.	Type	13. Total Quantity	14. Unit Wt/Vol
a. Petroleum Impacted Soil 20228	1	dump	43880	net
b.				
c.				
d.				

D. Additional Descriptions for Materials Listed Above
Non-Hazardous / Gasoline and Diesel Impacted

E. Handling Codes for Wastes Listed Above

15. Special Handling Instructions and Additional Information
21.94 tons
Placement in Rhino Cell #~~1~~ N

16. **GENERATOR'S CERTIFICATION:** I certify the materials described above on this manifest are not subject to federal regulations for reporting proper disposal of Hazardous Waste.
Printed/Typed Name: Daniel K. Holmquist
Signature:
Month 06 Day 17 Year 03

17. Transporter 1 Acknowledgement of Receipt of Materials
Printed/Typed Name: Roberto Trevizo
Signature:
Month 06 Day 17 Year 03

18. Transporter 2 Acknowledgement of Receipt of Materials
Printed/Typed Name:
Signature:
Month Day Year

19. Discrepancy Indication Space
Line 5 Address: P.O. Box 693, La Luz, NM 88337

20. Facility Owner or Operator: Certification of receipt of waste materials covered by this manifest except as noted in Item 19.
Printed/Typed Name:
Signature:
Month 06 Day 17 Year 03

GENERATOR / TRANSPORTER / FACILITY

Printed by J. KELLER & ASSOCIATES, INC.
Neenah, WI 54957-0368

ORIGINAL – RETURN TO GENERATOR

12 BLS-C5 Rev. 12/98

LINE 0707

TRK 415

NON-HAZARDOUS WASTE MANIFEST

1. Generator's US EPA ID No.	Manifest Doc. No.	2. Page 1 of 1
N/A	JLG-321	

GENERATOR

3. Generator's Name and Mailing Address

HAFB
49th CES/CEV
HWY. 70, HAFB, NM 88330

FT-31
Sabre Road

4. Generator's Phone (505) 572-3931

5. Transporter 1 Company Name	6. US EPA ID Number	A. Transporter's Phone
JLG Trucking	N/A	915-821-0671
7. Transporter 2 Company Name	8. US EPA ID Number	B. Transporter's Phone

9. Designated Facility Name and Site Address	10. US EPA ID Number	C. Facility's Phone
Rhino's DP-1051 1.7 mls. N. of NM/TX Stateline on Hwy. 54 Otero County, New Mexico	N/A	915-842-9911 800-762-0241

11. Waste Shipping Name and Description	12. Containers No.	Type	13. Total Quantity	14. Unit Wt/Vol
a. Petroleum Impacted Soil 20230	1	dump	46220	net
b.				
c.				
d.				

D. Additional Descriptions for Materials Listed Above

Non-Hazardous / Gasoline and Diesel Impacted

E. Handling Codes for Wastes Listed Above

15. Special Handling Instructions and Additional Information

23.11 tons

Placement in Rhino Cell #~~1~~N

16. **GENERATOR'S CERTIFICATION:** I certify the materials described above on this manifest are not subject to federal regulations for reporting proper disposal of Hazardous Waste.

Printed/Typed Name	Signature	Month	Day	Year
Daniel K. Holmquist		10	6	03

TRANSPORTER

17. Transporter 1 Acknowledgement of Receipt of Materials

Printed/Typed Name	Signature	Month	Day	Year
JERRY NICHOLS		10	6	03

18. Transporter 2 Acknowledgement of Receipt of Materials

Printed/Typed Name	Signature	Month	Day	Year

FACILITY

19. Discrepancy Indication Space

Line 5 Address: 5540 Norwood Crt., El Paso, Texas 79924

20. Facility Owner or Operator: Certification of receipt of waste materials covered by this manifest except as noted in Item 19.

Printed/Typed Name	Signature	Month	Day	Year
Jerry Rivas		10	17	03

Printed by J. J. KELLER & ASSOCIATES, INC.
Neenah, WI 54957-0368

ORIGINAL – RETURN TO GENERATOR

TIME 0708

TRK 251

NON-HAZARDOUS WASTE MANIFEST

1. Generator's US EPA ID No.	Manifest Doc. No.	2. Page 1 of 1
N/A	JLG-320	

GENERATOR

3. Generator's Name and Mailing Address
HAFB
49th CES/CEV
HWY. 70, HAFB, NM 88330

FT-31
Sabre Road

4. Generator's Phone (505) 572-3931

5. Transporter 1 Company Name	6. US EPA ID Number	A. Transporter's Phone
JLG Trucking	N/A	915-821-0671
7. Transporter 2 Company Name	8. US EPA ID Number	B. Transporter's Phone

9. Designated Facility Name and Site Address
Rhino's DP-1051
1.7 mls. N. of NM/TX Stateline on Hwy. 54
Otero County, New Mexico

10. US EPA ID Number
N/A

C. Facility's Phone
915-842-9911
800-762-0241

11. Waste Shipping Name and Description	12. Containers No.	Type	13. Total Quantity	14. Unit Wt/Vol
a. Petroleum Impacted Soil 20229	1	dump	41750	net
b.				
c.				
d.				

D. Additional Descriptions for Materials Listed Above
Non-Hazardous / Gasoline and Diesel Impacted

E. Handling Codes for Wastes Listed Above

15. Special Handling Instructions and Additional Information
Placement in Rhino Cell ~~#1~~ N

20.88 tons

16. **GENERATOR'S CERTIFICATION:** I certify the materials described above on this manifest are not subject to federal regulations for reporting proper disposal of Hazardous Waste.

Printed/Typed Name	Signature	Month	Day	Year
Daniel K. Holmquist		06	17	03

TRANSPORTER

17. Transporter 1 Acknowledgement of Receipt of Materials

Printed/Typed Name	Signature	Month	Day	Year
Hector M	Hector M	06	17	03

18. Transporter 2 Acknowledgement of Receipt of Materials

Printed/Typed Name	Signature	Month	Day	Year

FACILITY

19. Discrepancy Indication Space
Line 5 Address: 5540 Norwood Crt., El Paso, Texas 79924

20. Facility Owner or Operator: Certification of receipt of waste materials covered by this manifest except as noted in Item 19.

Printed/Typed Name	Signature	Month	Day	Year
Jerry Rivas		06	17	03

Printed by E.J. KELLER & ASSOCIATES, INC.
Neenah, WI 54957-0368

ORIGINAL – RETURN TO GENERATOR

TIME 0719

TRK 08

NON-HAZARDOUS WASTE MANIFEST

1. Generator's US EPA ID No.	Manifest Doc. No.	2. Page 1 of 1
N/A	JLG-323.	

GENERATOR

3. Generator's Name and Mailing Address

HAFB
49th CES/CEV
HWY. 70, HAFB, NM 88330

FT-31
Sabre Road

4. Generator's Phone (505) 572-3931

5. Transporter 1 Company Name	6. US EPA ID Number	A. Transporter's Phone
JLG Trucking	N/A	915-821-0671
7. Transporter 2 Company Name	8. US EPA ID Number	B. Transporter's Phone

9. Designated Facility Name and Site Address
Rhino's DP-1051
1.7 mls. N. of NM/TX Stateline on Hwy. 54
Otero County, New Mexico

10. US EPA ID Number
N/A

C. Facility's Phone
915-842-9911
800-762-0241

11. Waste Shipping Name and Description	12. Containers No.	12. Containers Type	13. Total Quantity	14. Unit Wt/Vol
a. Petroleum Impacted Soil 20232	1	dump	32 040	net
b.				
c.				
d.				

D. Additional Descriptions for Materials Listed Above

Non-Hazardous / Gasoline and Diesel Impacted

E. Handling Codes for Wastes Listed Above

15. Special Handling Instructions and Additional Information

Placement in Rhino Cell #~~1~~ N

20.75 tons

16. **GENERATOR'S CERTIFICATION:** I certify the materials described above on this manifest are not subject to federal regulations for reporting proper disposal of Hazardous Waste.

Printed/Typed Name	Signature	Month	Day	Year
Daniel K. Holmquist		06	17	03

TRANSPORTER

17. Transporter 1 Acknowledgement of Receipt of Materials

Printed/Typed Name	Signature	Month	Day	Year
Manuel Edmundo Bejarano	Manuel E Bejarano	06	17	03

18. Transporter 2 Acknowledgement of Receipt of Materials

Printed/Typed Name	Signature	Month	Day	Year

FACILITY

19. Discrepancy Indication Space

Line 5 Address: 5540 Norwood Crt., El Paso, Texas 79924

20. Facility Owner or Operator: Certification of receipt of waste materials covered by this manifest except as noted in Item 19.

Printed/Typed Name	Signature	Month	Day	Year
Jerry Rivera		06	17	03

Printed by BUSINESS FORMS PRINTING
Appleton, WI 54913

ORIGINAL – RETURN TO GENERATOR

TIME 0720

TRK 693

NON-HAZARDOUS WASTE MANIFEST

1. Generator's US EPA ID No.: N/A
Manifest Doc. No.: JLG-322.
2. Page 1 of 1

GENERATOR

3. Generator's Name and Mailing Address
HAFB
49th CES/CEV
HWY. 70, HAFB, NM 88330

FT-31
Sabre Road

4. Generator's Phone (505) 572-3931

5. Transporter 1 Company Name: JLG Trucking
6. US EPA ID Number: N/A
A. Transporter's Phone: 915-821-0671

7. Transporter 2 Company Name:
8. US EPA ID Number:
B. Transporter's Phone:

9. Designated Facility Name and Site Address
Rhino's DP-1051
1.7 mls. N. of NM/TX Stateline on Hwy. 54
Otero County, New Mexico
10. US EPA ID Number: N/A
C. Facility's Phone
915-842-9911
800-762-0241

11. Waste Shipping Name and Description	12. Containers No.	Type	13. Total Quantity	14. Unit Wt/Vol
a. Petroleum Impacted Soil 20231	1	dump		net
b.				
c.				
d.				

D. Additional Descriptions for Materials Listed Above
Non-Hazardous / Gasoline and Diesel Impacted

E. Handling Codes for Wastes Listed Above

15. Special Handling Instructions and Additional Information
18.22 tons
Placement in Rhino Cell #~~1~~ N

16. **GENERATOR'S CERTIFICATION:** I certify the materials described above on this manifest are not subject to federal regulations for reporting proper disposal of Hazardous Waste.
Printed/Typed Name: Daniel K. Holmquist
Signature: Daniel K. Holmquist
Month 10 Day 17 Year 03

TRANSPORTER

17. Transporter 1 Acknowledgement of Receipt of Materials
Printed/Typed Name: Alfonso Bojorquez
Signature: Alfonso Bojorquez
Month 10 Day 17 Year 03

18. Transporter 2 Acknowledgement of Receipt of Materials
Printed/Typed Name:
Signature:
Month . Day . Year .

FACILITY

19. Discrepancy Indication Space
Line 5 Address: 5540 Norwood Crt., El Paso, Texas 79924

20. Facility Owner or Operator: Certification of receipt of waste materials covered by this manifest except as noted in Item 19.
Printed/Typed Name: Henry Rivera
Signature:
Month 10 Day 17 Year 03

Printed by J.J. KELLER & ASSOCIATES, INC.
Neenah, WI 54957-0368

ORIGINAL – RETURN TO GENERATOR

TIME 0702 TRK 53

NON-HAZARDOUS WASTE MANIFEST

1. Generator's US EPA ID No. N/A | Manifest Doc. No. G-071 | 2. Page 1 of 1

GENERATOR

3. Generator's Name and Mailing Address
HAFB
49th CES/CEV
HWY. 70, HAFB, NM 88330

4. Generator's Phone (505) 572-3931

FT-31
Sabre Road

5. Transporter 1 Company Name: Gomez & Gomez Trucking
6. US EPA ID Number: N/A
A. Transporter's Phone: 505-236-6407

7. Transporter 2 Company Name
8. US EPA ID Number
B. Transporter's Phone

9. Designated Facility Name and Site Address
Rhino's DP-1051
1.7 mls. N. of NM/TX Stateline on Hwy. 54
Otero County, New Mexico
10. US EPA ID Number: N/A
C. Facility's Phone
915-842-9911
800-762-0241

11. Waste Shipping Name and Description	12. Containers No.	Type	13. Total Quantity	14. Unit Wt/Vol
a. Hydrocarbon Impacted Soil 20233	1	dump	46320	net
b.				
c.				
d.				

D. Additional Descriptions for Materials Listed Above
Non-Hazardous / Gasoline and Diesel Impacted

E. Handling Codes for Wastes Listed Above

15. Special Handling Instructions and Additional Information
Placement in Rhino Cell # 1 / N
23.19 tons

16. **GENERATOR'S CERTIFICATION:** I certify the materials described above on this manifest are not subject to federal regulations for reporting proper disposal of Hazardous Waste.
Printed/Typed Name: Daniel K. Holmquist | Signature | Month 10 Day 17 Year 03

TRANSPORTER

17. Transporter 1 Acknowledgement of Receipt of Materials
Printed/Typed Name: Joe Markel | Signature | Month 10 Day 17 Year 03

18. Transporter 2 Acknowledgement of Receipt of Materials
Printed/Typed Name | Signature | Month | Day | Year

FACILITY

19. Discrepancy Indication Space
Line 5 Address: 6028 Grandi Rd., Carlsbad, NM 88220

20. Facility Owner or Operator: Certification of receipt of waste materials covered by this manifest except as noted in Item 19.
Printed/Typed Name: Jerry Rhino | Signature | Month 10 Day 17 Year 03

Printed by J. KELLER & ASSOCIATES, INC. Neenah, WI 54957-0368

ORIGINAL – RETURN TO GENERATOR

Time 0730

TRK# 35

NON-HAZARDOUS WASTE MANIFEST

1. Generator's US EPA ID No.	Manifest Doc. No.	2. Page 1 of 1
N/A	G-072	

GENERATOR

3. Generator's Name and Mailing Address

HAFB
49th CES/CEV
HWY. 70, HAFB, NM 88330

FT-31
Sabre Road

4. Generator's Phone (505) 572-3931

5. Transporter 1 Company Name	6. US EPA ID Number	A. Transporter's Phone
Gomez & Gomez Trucking	N/A	505-236-6407
7. Transporter 2 Company Name	8. US EPA ID Number	B. Transporter's Phone
9. Designated Facility Name and Site Address Rhino's DP-1051 1.7 mls. N. of NM/TX Stateline on Hwy. 54 Otero County, New Mexico	10. US EPA ID Number N/A	C. Facility's Phone 915-842-9911 800-762-0241

11. Waste Shipping Name and Description	12. Containers No.	Type	13. Total Quantity	14. Unit Wt/Vol
a. Hydrocarbon Impacted Soil 20264	1	dump	44065	net
b.				
c.				
d.				

D. Additional Descriptions for Materials Listed Above	E. Handling Codes for Wastes Listed Above
Non-Hazardous / Gasoline and Diesel Impacted	

15. Special Handling Instructions and Additional Information

Placement in Rhino Cell #~~1~~ N

22.03 tons

16. **GENERATOR'S CERTIFICATION:** I certify the materials described above on this manifest are not subject to federal regulations for reporting proper disposal of Hazardous Waste.

Printed/Typed Name	Signature	Month	Day	Year
Daniel K. Holmquist		06	17	03

TRANSPORTER

17. Transporter 1 Acknowledgement of Receipt of Materials

Printed/Typed Name	Signature	Month	Day	Year
Henry Gomez	Henry Gomez	06	17	03

18. Transporter 2 Acknowledgement of Receipt of Materials

Printed/Typed Name	Signature	Month	Day	Year

FACILITY

19. Discrepancy Indication Space

Line 5 Address: 6028 Grandi Rd., Carlsbad, NM 88220

20. Facility Owner or Operator: Certification of receipt of waste materials covered by this manifest except as noted in Item 19.

Printed/Typed Name	Signature	Month	Day	Year
Jerry Rhine		06	17	03

Printed by J. J. KELLER & ASSOCIATES, INC.
Neenah, WI 54957-0368

ORIGINAL – RETURN TO GENERATOR

Time 0733

TRK #4

NON-HAZARDOUS WASTE MANIFEST

1. Generator's US EPA ID No.	Manifest Doc. No.	2. Page 1 of 1
N/A	G-073	

GENERATOR

3. Generator's Name and Mailing Address

HAFB
49th CES/CEV
HWY. 70, HAFB, NM 88330

FT-31
Sabre Road

4. Generator's Phone (505) 572-3931

5. Transporter 1 Company Name	6. US EPA ID Number	A. Transporter's Phone
Gomez & Gomez Trucking	N/A	505-236-6407
7. Transporter 2 Company Name	8. US EPA ID Number	B. Transporter's Phone

9. Designated Facility Name and Site Address	10. US EPA ID Number	C. Facility's Phone
Rhino's DP-1051 1.7 mls. N. of NM/TX Stateline on Hwy. 54 Otero County, New Mexico	N/A	915-842-9911 800-762-0241

11. Waste Shipping Name and Description	12. Containers No.	Type	13. Total Quantity	14. Unit Wt/Vol
a. Hydrocarbon Impacted Soil 20236	1	dump	46.26 D	net
b.				
c.				
d.				

D. Additional Descriptions for Materials Listed Above

Non-Hazardous / Gasoline and Diesel Impacted

E. Handling Codes for Wastes Listed Above

15. Special Handling Instructions and Additional Information

Placement in Rhino Cell # N

23.13 tons

16. **GENERATOR'S CERTIFICATION:** I certify the materials described above on this manifest are not subject to federal regulations for reporting proper disposal of Hazardous Waste.

Printed/Typed Name	Signature	Month	Day	Year
Billy W. Clayton	Billy W. Clayton	06	17	03

TRANSPORTER

17. Transporter 1 Acknowledgement of Receipt of Materials

Printed/Typed Name	Signature	Month	Day	Year
Alfonso Gomez	Alfonso Gomez	06	17	03

18. Transporter 2 Acknowledgement of Receipt of Materials

Printed/Typed Name	Signature	Month	Day	Year

FACILITY

19. Discrepancy Indication Space

Line 5 Address: 6028 Grandi Rd., Carlsbad, NM 88220

20. Facility Owner or Operator: Certification of receipt of waste materials covered by this manifest except as noted in Item 19.

Printed/Typed Name	Signature	Month	Day	Year
Jerry Rivers		6	17	03

Printed by J.J. KELLER & ASSOCIATES, INC.
Neenah, WI 54957-0368

ORIGINAL – RETURN TO GENERATOR

12 EPASCS Rev. 12/98

0735

#206

NON-HAZARDOUS WASTE MANIFEST

1. Generator's US EPA ID No.	Manifest Doc. No.	2. Page 1 of 1
N/A	D-260	

GENERATOR

3. Generator's Name and Mailing Address

HAFB
49th CES/CEV
HWY. 70, HAFB, NM 88330

FT-31
Sabre Road

4. Generator's Phone (505) 572-3931

5. Transporter 1 Company Name	6. US EPA ID Number	A. Transporter's Phone
DnJ Trucking	N/A	505-430-2455
7. Transporter 2 Company Name	8. US EPA ID Number	B. Transporter's Phone

9. Designated Facility Name and Site Address	10. US EPA ID Number	C. Facility's Phone
Rhino's DP-1051 1.7 mls. N. of NM/TX Stateline on Hwy. 54 Otero County, New Mexico	N/A	915-842-9911 800-762-0241

11. Waste Shipping Name and Description	12. Containers No.	12. Containers Type	13. Total Quantity	14. Unit Wt/Vol
a. Petroleum Impacted Soil 2	1	dump	41760	net
b.				
c.				
d.				

D. Additional Descriptions for Materials Listed Above

Non-Hazardous / Gasoline and Diesel Impacted

E. Handling Codes for Wastes Listed Above

15. Special Handling Instructions and Additional Information

Placement in Rhino Cell #~~1~~ N

20.88 tons

16. **GENERATOR'S CERTIFICATION:** I certify the materials described above on this manifest are not subject to federal regulations for reporting proper disposal of Hazardous Waste.

Printed/Typed Name	Signature	Month	Day	Year
Daniel K. Holmquist		06	17	03

TRANSPORTER

17. Transporter 1 Acknowledgement of Receipt of Materials

Printed/Typed Name	Signature	Month	Day	Year
Jim Lines		06	17	03

18. Transporter 2 Acknowledgement of Receipt of Materials

Printed/Typed Name	Signature	Month	Day	Year

FACILITY

19. Discrepancy Indication Space

Line 5 Address: P.O. Box 693, La Luz, NM 88337

20. Facility Owner or Operator: Certification of receipt of waste materials covered by this manifest except as noted in Item 19.

Printed/Typed Name	Signature	Month	Day	Year
Jerry Rivera		06	17	03

Printed by J.J. KELLER & ASSOCIATES, INC.
Neenah, WI 54957-0368

ORIGINAL – RETURN TO GENERATOR

Time 0735

TRN 210

NON-HAZARDOUS WASTE MANIFEST

1. Generator's US EPA ID No.: N/A
Manifest Doc. No.: D-259
2. Page 1 of 1

GENERATOR

3. Generator's Name and Mailing Address
HAFB
49th CES/CEV
HWY. 70, HAFB, NM 88330
FT-31
Sabre Road

4. Generator's Phone (505) 572-3931

5. Transporter 1 Company Name: DnJ Trucking
6. US EPA ID Number: N/A
A. Transporter's Phone: 505-430-2455

7. Transporter 2 Company Name:
8. US EPA ID Number:
B. Transporter's Phone:

9. Designated Facility Name and Site Address
Rhino's DP-1051
1.7 mls. N. of NM/TX Stateline on Hwy. 54
Otero County, New Mexico
10. US EPA ID Number: N/A
C. Facility's Phone
915-842-9911
800-762-0241

11. Waste Shipping Name and Description	12. Containers No.	Type	13. Total Quantity	14. Unit Wt/Vol
a. Petroleum Impacted Soil 210	1	dump	44060	net
b.				
c.				
d.				

D. Additional Descriptions for Materials Listed Above
Non-Hazardous / Gasoline and Diesel Impacted

E. Handling Codes for Wastes Listed Above

15. Special Handling Instructions and Additional Information
Placement in Rhino Cell #~~1~~ N
22.03 tons

16. **GENERATOR'S CERTIFICATION:** I certify the materials described above on this manifest are not subject to federal regulations for reporting proper disposal of Hazardous Waste.
Printed/Typed Name: Daniel K. Holmquist
Signature:
Month Day Year: 06 17 03

TRANSPORTER

17. Transporter 1 Acknowledgement of Receipt of Materials
Printed/Typed Name: CE Woods
Signature: CE Woods
Month Day Year: 06 17 03

18. Transporter 2 Acknowledgement of Receipt of Materials
Printed/Typed Name:
Signature:
Month Day Year:

FACILITY

19. Discrepancy Indication Space
Line 5 Address: P.O. Box 693, La Luz, NM 88337

20. Facility Owner or Operator: Certification of receipt of waste materials covered by this manifest except as noted in Item 19.
Printed/Typed Name:
Signature:
Month Day Year: 06 17 03

Printed by J. J. KELLER & ASSOCIATES, INC.
Neenah, WI 54957-0368

ORIGINAL – RETURN TO GENERATOR

12-BLS-C5 Rev. 12/98

Time 745

TRK 414

NON-HAZARDOUS WASTE MANIFEST

1. Generator's US EPA ID No. N/A | Manifest Doc. No. JLG-324 | 2. Page 1 of 1

GENERATOR

3. Generator's Name and Mailing Address
HAFB
49th CES/CEV
HWY. 70, HAFB, NM 88330

FT-31
Sabre Road

4. Generator's Phone (505) 572-3931

5. Transporter 1 Company Name: JLG Trucking | 6. US EPA ID Number: N/A | A. Transporter's Phone: 915-821-0671

7. Transporter 2 Company Name | 8. US EPA ID Number | B. Transporter's Phone

9. Designated Facility Name and Site Address
Rhino's DP-1051
1.7 mls. N. of NM/TX Stateline on Hwy. 54
Otero County, New Mexico

10. US EPA ID Number: N/A

C. Facility's Phone
915-842-9911
800-762-0241

11. Waste Shipping Name and Description	12. Containers No.	Type	13. Total Quantity	14. Unit Wt/Vol
a. Petroleum Impacted Soil 20238	1	dump	43760	net
b.				
c.				
d.				

D. Additional Descriptions for Materials Listed Above
Non-Hazardous / Gasoline and Diesel Impacted

E. Handling Codes for Wastes Listed Above

15. Special Handling Instructions and Additional Information
Placement in Rhino Cell # 4

21.86 tons

16. **GENERATOR'S CERTIFICATION:** I certify the materials described above on this manifest are not subject to federal regulations for reporting proper disposal of Hazardous Waste.
Printed/Typed Name: Daniel K. Holmquist | Signature | Month 06 Day 17 Year 03

TRANSPORTER

17. Transporter 1 Acknowledgement of Receipt of Materials
Printed/Typed Name: JUAN MARTINEZ | Signature | Month 06 Day 17 Year 03

18. Transporter 2 Acknowledgement of Receipt of Materials
Printed/Typed Name | Signature | Month | Day | Year

FACILITY

19. Discrepancy Indication Space
Line 5 Address: 5540 Norwood Crt., El Paso, Texas 79924

20. Facility Owner or Operator: Certification of receipt of waste materials covered by this manifest except as noted in Item 19.
Printed/Typed Name: MARTIN ALCALA | Signature | Month 06 Day 19 Year 03

Printed by J. J. KELLER & ASSOCIATES, INC.
Neenah, WI 54957-0368

ORIGINAL – RETURN TO GENERATOR

BLS-C5 Rev. 12/98

Time 1040

TRK 206

NON-HAZARDOUS WASTE MANIFEST

1. Generator's US EPA ID No.: N/A
Manifest Doc. No.: D-261
2. Page 1 of 1

GENERATOR

3. Generator's Name and Mailing Address
HAFB
49th CES/CEV
HWY. 70, HAFB, NM 88330

4. Generator's Phone (505) 572-3931

FT-31
Sabre Road

5. Transporter 1 Company Name: DnJ Trucking
6. US EPA ID Number: N/A
A. Transporter's Phone: 505-430-2455

7. Transporter 2 Company Name:
8. US EPA ID Number:
B. Transporter's Phone:

9. Designated Facility Name and Site Address
Rhino's DP-1051
1.7 mls. N. of NM/TX Stateline on Hwy. 54
Otero County, New Mexico
10. US EPA ID Number: N/A
C. Facility's Phone
915-842-9911
800-762-0241

11. Waste Shipping Name and Description	12. Containers No.	Type	13. Total Quantity	14. Unit Wt/Vol
a. Petroleum Impacted Soil 20234	1	dump	45820	net
b.				
c.				
d.				

D. Additional Descriptions for Materials Listed Above
Non-Hazardous / Gasoline and Diesel Impacted

E. Handling Codes for Wastes Listed Above

15. Special Handling Instructions and Additional Information
Placement in Rhino Cell #~~1~~ N
22.91 tons

16. **GENERATOR'S CERTIFICATION:** I certify the materials described above on this manifest are not subject to federal regulations for reporting proper disposal of Hazardous Waste.
Printed/Typed Name: Daniel K. Holmquist
Signature:
Month 06 Day 17 Year 03

TRANSPORTER

17. Transporter 1 Acknowledgement of Receipt of Materials
Printed/Typed Name: Jim Lewis
Signature:
Month 06 Day 17 Year 03

18. Transporter 2 Acknowledgement of Receipt of Materials
Printed/Typed Name:
Signature:
Month Day Year

FACILITY

19. Discrepancy Indication Space
Line 5 Address: P.O. Box 693, La Luz, NM 88337

20. Facility Owner or Operator: Certification of receipt of waste materials covered by this manifest except as noted in Item 19.
Printed/Typed Name: Jerry Rhea
Signature:
Month 06 Day 17 Year 03

Printed by J. J. KELLER & ASSOCIATES, INC.
Neenah, WI 54957-0368

ORIGINAL – RETURN TO GENERATOR

Time 1041

TRK 210

NON-HAZARDOUS WASTE MANIFEST

1. Generator's US EPA ID No.	Manifest Doc. No.	2. Page 1 of 1
N/A	D-262	

GENERATOR

3. Generator's Name and Mailing Address

HAFB
49th CES/CEV
HWY. 70, HAFB, NM 88330

FT-31
Sabre Road

4. Generator's Phone (505) 572-3931

5. Transporter 1 Company Name	6. US EPA ID Number	A. Transporter's Phone
DnJ Trucking	N/A	505-430-2455
7. Transporter 2 Company Name	8. US EPA ID Number	B. Transporter's Phone

9. Designated Facility Name and Site Address	10. US EPA ID Number	C. Facility's Phone
Rhino's DP-1051 1.7 mls. N. of NM/TX Stateline on Hwy. 54 Otero County, New Mexico	N/A	915-842-9911 800-762-0241

11. Waste Shipping Name and Description	12. Containers No.	12. Containers Type	13. Total Quantity	14. Unit Wt/Vol
a. Petroleum Impacted Soil 20237	1	dump	40520	net
b.				
c.				
d.				

D. Additional Descriptions for Materials Listed Above

Non-Hazardous / Gasoline and Diesel Impacted

E. Handling Codes for Wastes Listed Above

15. Special Handling Instructions and Additional Information

20.26 tons

Placement in Rhino Cell #~~L~~ N

16. **GENERATOR'S CERTIFICATION:** I certify the materials described above on this manifest are not subject to federal regulations for reporting proper disposal of Hazardous Waste.

Printed/Typed Name	Signature	Month	Day	Year
Daniel K. Holmquist		06	17	03

TRANSPORTER

17. Transporter 1 Acknowledgement of Receipt of Materials

Printed/Typed Name	Signature	Month	Day	Year
CE Woods	CE Woods	06	17	03

18. Transporter 2 Acknowledgement of Receipt of Materials

Printed/Typed Name	Signature	Month	Day	Year

FACILITY

19. Discrepancy Indication Space

Line 5 Address: P.O. Box 693, La Luz, NM 88337

20. Facility Owner or Operator: Certification of receipt of waste materials covered by this manifest except as noted in Item 19.

Printed/Typed Name	Signature	Month	Day	Year
Jerry Rubio		06	17	03

Printed by J.J. KELLER & ASSOCIATES, INC.
Neenah, WI 54957-0368

ORIGINAL – RETURN TO GENERATOR

TIME 1057

TRK 11

NON-HAZARDOUS WASTE MANIFEST

1. Generator's US EPA ID No.: N/A
Manifest Doc. No.: G-074
2. Page 1 of 1

GENERATOR

3. Generator's Name and Mailing Address
HAFB
49th CES/CEV
HWY. 70, HAFB, NM 88330

4. Generator's Phone (505) 572-3931

FT-31
Sabre Road

5. Transporter 1 Company Name: Gomez & Gomez Trucking
6. US EPA ID Number: N/A
A. Transporter's Phone: 505-236-6407

7. Transporter 2 Company Name
8. US EPA ID Number
B. Transporter's Phone

9. Designated Facility Name and Site Address
Rhino's DP-1051
1.7 mls. N. of NM/TX Stateline on Hwy. 54
Otero County, New Mexico
10. US EPA ID Number: N/A
C. Facility's Phone
915-842-9911
800-762-0241

11. Waste Shipping Name and Description	12. Containers No.	Type	13. Total Quantity	14. Unit Wt/Vol
a. Hydrocarbon Impacted Soil 20239	1	dump	43710	net
b.				
c.				
d.				

D. Additional Descriptions for Materials Listed Above
Non-Hazardous / Gasoline and Diesel Impacted

E. Handling Codes for Wastes Listed Above

15. Special Handling Instructions and Additional Information
Placement in Rhino Cell # N
21.86 tons

16. **GENERATOR'S CERTIFICATION:** I certify the materials described above on this manifest are not subject to federal regulations for reporting proper disposal of Hazardous Waste.
Printed/Typed Name: Lori J Crump
Signature:
Month Day Year: 06 17 03

TRANSPORTER

17. Transporter 1 Acknowledgement of Receipt of Materials
Printed/Typed Name: Natividad Garcia
Signature:
Month Day Year: 06 17 03

18. Transporter 2 Acknowledgement of Receipt of Materials
Printed/Typed Name
Signature
Month Day Year

FACILITY

19. Discrepancy Indication Space
Line 5 Address: 6028 Grandi Rd., Carlsbad, NM 88220

20. Facility Owner or Operator: Certification of receipt of waste materials covered by this manifest except as noted in Item 19.
Printed/Typed Name: Jenny Rino
Signature:
Month Day Year: 6 17 03

Printed by J. J. KELLER & ASSOCIATES, INC. Neenah, WI 54957-0368

ORIGINAL – RETURN TO GENERATOR

TIME 1108

TRK 751

NON-HAZARDOUS WASTE MANIFEST

1. Generator's US EPA ID No. N/A
Manifest Doc. No. JLG-325
2. Page 1 of 1

GENERATOR

3. Generator's Name and Mailing Address
HAFB
49th CES/CEV
HWY. 70, HAFB, NM 88330

FT-31
Sabre Road

4. Generator's Phone (505) 572-3931

5. Transporter 1 Company Name: JLG Trucking
6. US EPA ID Number: N/A
A. Transporter's Phone: 915-821-0671

7. Transporter 2 Company Name
8. US EPA ID Number
B. Transporter's Phone

9. Designated Facility Name and Site Address
Rhino's DP-1051
1.7 mls. N. of NM/TX Stateline on Hwy. 54
Otero County, New Mexico
10. US EPA ID Number: N/A
C. Facility's Phone
915-842-9911
800-762-0241

11. Waste Shipping Name and Description	12. Containers No.	Type	13. Total Quantity	14. Unit Wt/Vol
a. Petroleum Impacted Soil 2024	1	dump	47490	net
b.				
c.				
d.				

D. Additional Descriptions for Materials Listed Above
Non-Hazardous / Gasoline and Diesel Impacted

E. Handling Codes for Wastes Listed Above

15. Special Handling Instructions and Additional Information
Placement in Rhino Cell #~~1~~ N

23.75 tons

16. **GENERATOR'S CERTIFICATION:** I certify the materials described above on this manifest are not subject to federal regulations for reporting proper disposal of Hazardous Waste.

Printed/Typed Name	Signature	Month	Day	Year
Daniel K. Holmquist		06	17	03

TRANSPORTER

17. Transporter 1 Acknowledgement of Receipt of Materials

Printed/Typed Name	Signature	Month	Day	Year
Hector M	Hector M.	06	17	03

18. Transporter 2 Acknowledgement of Receipt of Materials

Printed/Typed Name	Signature	Month	Day	Year

FACILITY

19. Discrepancy Indication Space
Line 5 Address: 5540 Norwood Crt., El Paso, Texas 79924

20. Facility Owner or Operator: Certification of receipt of waste materials covered by this manifest except as noted in Item 19.

Printed/Typed Name	Signature	Month	Day	Year
Jerry Rivas		06	17	03

Printed by J. J. KELLER & ASSOCIATES, INC.
Neenah, WI 54957-0368

ORIGINAL – RETURN TO GENERATOR

TIME 1105 TRK 14

NON-HAZARDOUS WASTE MANIFEST

1. Generator's US EPA ID No.: N/A
Manifest Doc. No.: G-075
2. Page 1 of 1

GENERATOR

3. Generator's Name and Mailing Address
HAFB
49th CES/CEV
HWY. 70, HAFB, NM 88330

4. Generator's Phone (505) 572-3931

FT-31
Sabre Road

5. Transporter 1 Company Name: Gomez & Gomez Trucking
6. US EPA ID Number: N/A
A. Transporter's Phone: 505-236-6407

7. Transporter 2 Company Name
8. US EPA ID Number
B. Transporter's Phone

9. Designated Facility Name and Site Address
Rhino's DP-1051
1.7 mls. N. of NM/TX Stateline on Hwy. 54
Otero County, New Mexico
10. US EPA ID Number: N/A
C. Facility's Phone
915-842-9911
800-762-0241

11. Waste Shipping Name and Description	12. Containers No.	Type	13. Total Quantity	14. Unit Wt/Vol
a. Hydrocarbon Impacted Soil 20241	1	dump	44890	net
b.				
c.				
d.				

D. Additional Descriptions for Materials Listed Above
Non-Hazardous / Gasoline and Diesel Impacted

E. Handling Codes for Wastes Listed Above

15. Special Handling Instructions and Additional Information
Placement in Rhino Cell # N
22.45 tons

16. **GENERATOR'S CERTIFICATION:** I certify the materials described above on this manifest are not subject to federal regulations for reporting proper disposal of Hazardous Waste.
Printed/Typed Name: Lori J. Camp
Signature: Lori J Camp
Month Day Year: 06 17 03

TRANSPORTER

17. Transporter 1 Acknowledgement of Receipt of Materials
Printed/Typed Name: Andres GARCIA
Signature: Andres Garcia
Month Day Year: 06 17 03

18. Transporter 2 Acknowledgement of Receipt of Materials
Printed/Typed Name
Signature
Month Day Year

FACILITY

19. Discrepancy Indication Space
Line 5 Address: 6028 Grandi Rd., Carlsbad, NM 88220

20. Facility Owner or Operator: Certification of receipt of waste materials covered by this manifest except as noted in Item 19.
Printed/Typed Name: Henry Rivera
Signature
Month Day Year: 6 17 03

Printed by J. KELLER & ASSOCIATES, INC.
Neenah, WI 54957-0368

ORIGINAL – RETURN TO GENERATOR

TIME 1136 — TRK 216

NON-HAZARDOUS WASTE MANIFEST

1. Generator's US EPA ID No.	Manifest Doc. No.	2. Page 1 of 1
N/A	D-263	

GENERATOR

3. Generator's Name and Mailing Address
HAFB
49th CES/CEV
HWY. 70, HAFB, NM 88330

4. Generator's Phone (505) 572-3931

FT-31
Sabre Road

5. Transporter 1 Company Name	6. US EPA ID Number	A. Transporter's Phone
DnJ Trucking	N/A	505-430-2455
7. Transporter 2 Company Name	8. US EPA ID Number	B. Transporter's Phone

9. Designated Facility Name and Site Address
Rhino's DP-1051
1.7 mls. N. of NM/TX Stateline on Hwy. 54
Otero County, New Mexico

10. US EPA ID Number
N/A

C. Facility's Phone
915-842-9911
800-762-0241

11. Waste Shipping Name and Description	12. Containers No.	Type	13. Total Quantity	14. Unit Wt/Vol
a. Petroleum Impacted Soil 20242	1	dump	44620	net
b.				
c.				
d.				

D. Additional Descriptions for Materials Listed Above
Non-Hazardous / Gasoline and Diesel Impacted

E. Handling Codes for Wastes Listed Above

15. Special Handling Instructions and Additional Information
Placement in Rhino Cell #1 N
22.31 tons

16. **GENERATOR'S CERTIFICATION:** I certify the materials described above on this manifest are not subject to federal regulations for reporting proper disposal of Hazardous Waste.

Printed/Typed Name	Signature	Month	Day	Year
Daniel K. Holmquist		10	17	03

TRANSPORTER

17. Transporter 1 Acknowledgement of Receipt of Materials

Printed/Typed Name	Signature	Month	Day	Year
Roberto Trevizo	Robert Trevizo	10	17	03

18. Transporter 2 Acknowledgement of Receipt of Materials

Printed/Typed Name	Signature	Month	Day	Year

FACILITY

19. Discrepancy Indication Space
Line 5 Address: P.O. Box 693, La Luz, NM 88337

20. Facility Owner or Operator: Certification of receipt of waste materials covered by this manifest except as noted in Item 19.

Printed/Typed Name	Signature	Month	Day	Year
		10	17	03

Printed by J. J. KELLER & ASSOCIATES, INC.
Neenah, WI 54957-0368

ORIGINAL – RETURN TO GENERATOR

Time 1145

TRK 53

NON-HAZARDOUS WASTE MANIFEST

1. Generator's US EPA ID No.: N/A
Manifest Doc. No.: G-076
2. Page 1 of 1

GENERATOR

3. Generator's Name and Mailing Address

HAFB
49th CES/CEV
HWY. 70, HAFB, NM 88330

FT-31
Sabre Road

4. Generator's Phone (505) 572-3931

5. Transporter 1 Company Name: Gomez & Gomez Trucking
6. US EPA ID Number: N/A
A. Transporter's Phone: 505-236-6407

7. Transporter 2 Company Name:
8. US EPA ID Number:
B. Transporter's Phone:

9. Designated Facility Name and Site Address
Rhino's DP-1051
1.7 mls. N. of NM/TX Stateline on Hwy. 54
Otero County, New Mexico

10. US EPA ID Number: N/A
C. Facility's Phone
915-842-9911
800-762-0241

11. Waste Shipping Name and Description	12. Containers No.	Type	13. Total Quantity	14. Unit Wt/Vol
a. Hydrocarbon Impacted Soil 20244	1	dump	49070	net
b.				
c.				
d.				

D. Additional Descriptions for Materials Listed Above

Non-Hazardous / Gasoline and Diesel Impacted

E. Handling Codes for Wastes Listed Above

15. Special Handling Instructions and Additional Information

24.54 tons

Placement in Rhino Cell # N

16. **GENERATOR'S CERTIFICATION:** I certify the materials described above on this manifest are not subject to federal regulations for reporting proper disposal of Hazardous Waste.

Printed/Typed Name: Billy W. Clayton
Signature: Billy W. Clayton
Month 06 Day 17 Year 03

TRANSPORTER

17. Transporter 1 Acknowledgement of Receipt of Materials

Printed/Typed Name: Joe Markel
Signature: Joe Markel
Month 06 Day 17 Year 03

18. Transporter 2 Acknowledgement of Receipt of Materials

Printed/Typed Name:
Signature:
Month Day Year

FACILITY

19. Discrepancy Indication Space

Line 5 Address: 6028 Grandi Rd., Carlsbad, NM 88220

20. Facility Owner or Operator: Certification of receipt of waste materials covered by this manifest except as noted in Item 19.

Printed/Typed Name:
Signature:
Month 06 Day 17 Year 03

Printed by J. J. KELLER & ASSOCIATES, INC.
Neenah, WI 54957-0368

ORIGINAL – RETURN TO GENERATOR

Time 1145

TRK# 693

NON-HAZARDOUS WASTE MANIFEST

1. Generator's US EPA ID No.	Manifest Doc. No.	2. Page 1 of 1
N/A	R-179	

GENERATOR

3. Generator's Name and Mailing Address

HAFB
49th CES/CEV
HWY. 70, HAFB, NM 88330

FT-31
Sabre Road

4. Generator's Phone (505) 572-3931

5. Transporter 1 Company Name	6. US EPA ID Number	A. Transporter's Phone
~~Rhino Environmental~~ EG SLG TRking	N/A	~~915-842-9911~~ EG 915 821-0621
7. Transporter 2 Company Name	8. US EPA ID Number	B. Transporter's Phone

9. Designated Facility Name and Site Address	10. US EPA ID Number	C. Facility's Phone
Rhino's DP-1051 1.7 mls. N. of NM/TX Stateline on Hwy. 54 Otero County, New Mexico	N/A	915-842-9911 800-762-0241

11. Waste Shipping Name and Description	12. Containers No.	Type	13. Total Quantity	14. Unit Wt/Vol
a. Hydrocarbon Impacted Soil 20245	1	dump	40470	net
b.				
c.				
d.				

D. Additional Descriptions for Materials Listed Above

Non-Hazardous / Gasoline and Diesel Impacted

E. Handling Codes for Wastes Listed Above

15. Special Handling Instructions and Additional Information

20.24 tons

Placement in Rhino Cell # N

16. **GENERATOR'S CERTIFICATION:** I certify the materials described above on this manifest are not subject to federal regulations for reporting proper disposal of Hazardous Waste.

Printed/Typed Name	Signature	Month	Day	Year
Lori J. Crump	Lori J Crump	10	17	03

TRANSPORTER

17. Transporter 1 Acknowledgement of Receipt of Materials

Printed/Typed Name	Signature	Month	Day	Year
Alfonso Bojorque	Alfonso Bojorque	10	17	03

18. Transporter 2 Acknowledgement of Receipt of Materials

Printed/Typed Name	Signature	Month	Day	Year

FACILITY

19. Discrepancy Indication Space

Line 5 Address: ~~200 Sunset Dr., Suite D, El Paso, TX 79922~~ EG 5540 Norwood Ct. El Paso TX 79924

20. Facility Owner or Operator: Certification of receipt of waste materials covered by this manifest except as noted in Item 19.

Printed/Typed Name	Signature	Month	Day	Year
Jesus Rivera		10	17	03

Printed by G. J. KELLER & ASSOCIATES, INC.
Neenah, WI 54957-0368

ORIGINAL – RETURN TO GENERATOR

TIME 1147

TRK 35

NON-HAZARDOUS WASTE MANIFEST

1. Generator's US EPA ID No.: N/A
Manifest Doc. No.: G-077
2. Page 1 of 1

GENERATOR

3. Generator's Name and Mailing Address
HAFB
49th CES/CEV
HWY. 70, HAFB, NM 88330

FT-31
Sabre Road

4. Generator's Phone (505) 572-3931

5. Transporter 1 Company Name: Gomez & Gomez Trucking
6. US EPA ID Number: N/A
A. Transporter's Phone: 505-236-6407

7. Transporter 2 Company Name:
8. US EPA ID Number:
B. Transporter's Phone:

9. Designated Facility Name and Site Address
Rhino's DP-1051
1.7 mls. N. of NM/TX Stateline on Hwy. 54
Otero County, New Mexico
10. US EPA ID Number: N/A
C. Facility's Phone
915-842-9911
800-762-0241

11. Waste Shipping Name and Description	12. Containers No.	Type	13. Total Quantity	14. Unit Wt/Vol
a. Hydrocarbon Impacted Soil 20235	1	dump	43365	net
b.				
c.				
d.				

D. Additional Descriptions for Materials Listed Above
Non-Hazardous / Gasoline and Diesel Impacted

E. Handling Codes for Wastes Listed Above

15. Special Handling Instructions and Additional Information
Placement in Rhino Cell # N
21.68 tons

16. **GENERATOR'S CERTIFICATION:** I certify the materials described above on this manifest are not subject to federal regulations for reporting proper disposal of Hazardous Waste.
Printed/Typed Name: Lori J. Crump
Signature: Lori J Crump
Month Day Year: 10 6 03

TRANSPORTER

17. Transporter 1 Acknowledgement of Receipt of Materials
Printed/Typed Name: Henry Gomez
Signature: Henry Gomez
Month Day Year: 10 6 03

18. Transporter 2 Acknowledgement of Receipt of Materials
Printed/Typed Name:
Signature:
Month Day Year:

FACILITY

19. Discrepancy Indication Space
Line 5 Address: 6028 Grandi Rd., Carlsbad, NM 88220

20. Facility Owner or Operator: Certification of receipt of waste materials covered by this manifest except as noted in Item 19.
Printed/Typed Name: Jerry Rivera
Signature:
Month Day Year: 10 7 03

Printed by: KELLER PRINTING INC.
Prescott, WI 54021

ORIGINAL – RETURN TO GENERATOR

12-BLS-05 Rev. 12/99

Time 1155

Load # 15

NON-HAZARDOUS WASTE MANIFEST

1. Generator's US EPA ID No. N/A | Manifest Doc. No. G-078 | 2. Page 1 of 1

GENERATOR

3. Generator's Name and Mailing Address
HAFB
49th CES/CEV
HWY. 70, HAFB, NM 88330

4. Generator's Phone (505) 572-3931

FT-31
Sabre Road

5. Transporter 1 Company Name: Gomez & Gomez Trucking
6. US EPA ID Number: N/A
A. Transporter's Phone: 505-236-6407

7. Transporter 2 Company Name:
8. US EPA ID Number:
B. Transporter's Phone:

9. Designated Facility Name and Site Address
Rhino's DP-1051
1.7 mls. N. of NM/TX Stateline on Hwy. 54
Otero County, New Mexico
10. US EPA ID Number: N/A
C. Facility's Phone
915-842-9911
800-762-0241

11. Waste Shipping Name and Description	12. Containers No.	Type	13. Total Quantity	14. Unit Wt/Vol
a. Hydrocarbon Impacted Soil 20246	1.	dump	45990	net
b.				
c.				
d.				

D. Additional Descriptions for Materials Listed Above
Non-Hazardous / Gasoline and Diesel Impacted

E. Handling Codes for Wastes Listed Above

15. Special Handling Instructions and Additional Information
Placement in Rhino Cell # N

23.00 tons

16. **GENERATOR'S CERTIFICATION:** I certify the materials described above on this manifest are not subject to federal regulations for reporting proper disposal of Hazardous Waste.
Printed/Typed Name: Billy W. Claxton | Signature | Month 06 Day 17 Year 03

TRANSPORTER

17. Transporter 1 Acknowledgement of Receipt of Materials
Printed/Typed Name: Marco Mendoza | Signature | Month 06 Day 17 Year 03

18. Transporter 2 Acknowledgement of Receipt of Materials
Printed/Typed Name | Signature | Month . Day . Year .

FACILITY

19. Discrepancy Indication Space
Line 5 Address: 6028 Grandi Rd., Carlsbad, NM 88220

20. Facility Owner or Operator: Certification of receipt of waste materials covered by this manifest except as noted in Item 19.
Printed/Typed Name | Signature | Month 06 Day 17 Year 03

Printed by J. J. KELLER & ASSOCIATES, INC. Neenah, WI 54957-0368

ORIGINAL – RETURN TO GENERATOR

12-BLS-C5 Rev. 12/98

Time 12:00 — Ticket 08

NON-HAZARDOUS WASTE MANIFEST

1. Generator's US EPA ID No.	Manifest Doc. No.	2. Page 1 of 1
N/A	R-180	

GENERATOR

3. Generator's Name and Mailing Address
HAFB
49th CES/CEV
HWY. 70, HAFB, NM 88330

FT-31
Sabre Road

4. Generator's Phone (505) 572-3931

5. Transporter 1 Company Name: ~~Rhino Environmental~~ EG 526 Trucking
6. US EPA ID Number: N/A
A. Transporter's Phone: ~~915-842-9911~~ EG 915-821-0671

7. Transporter 2 Company Name
8. US EPA ID Number
B. Transporter's Phone

9. Designated Facility Name and Site Address
Rhino's DP-1051
1.7 mls. N. of NM/TX Stateline on Hwy. 54
Otero County, New Mexico
10. US EPA ID Number: N/A
C. Facility's Phone
915-842-9911
800-762-0241

11. Waste Shipping Name and Description	12. Containers No.	Type	13. Total Quantity	14. Unit Wt/Vol
a. Hydrocarbon Impacted Soil 20247	1	dump	43/60	net
b.				
c.				
d.				

D. Additional Descriptions for Materials Listed Above
Non-Hazardous / Gasoline and Diesel Impacted

E. Handling Codes for Wastes Listed Above

15. Special Handling Instructions and Additional Information
21.58 tons
Placement in Rhino Cell # N

TRANSPORTER

16. **GENERATOR'S CERTIFICATION:** I certify the materials described above on this manifest are not subject to federal regulations for reporting proper disposal of Hazardous Waste.

Printed/Typed Name	Signature	Month	Day	Year
Lori J. Crump	Lori J Crump	06	17	03

17. Transporter 1 Acknowledgement of Receipt of Materials

Printed/Typed Name	Signature	Month	Day	Year
Manuel Edmundo Bejarano	Manuel E Bejarano	0	17	03

18. Transporter 2 Acknowledgement of Receipt of Materials

Printed/Typed Name	Signature	Month	Day	Year

FACILITY

19. Discrepancy Indication Space
3540 Norwood Crt, El Paso Texas 79924
EG Line 5 Address: ~~200 Sunset Dr., Suite D, El Paso, TX 79922~~

20. Facility Owner or Operator: Certification of receipt of waste materials covered by this manifest except as noted in Item 19.

Printed/Typed Name	Signature	Month	Day	Year
Jenny Rhino	Jenny Rhino	6	17	03

Printed by: KELLER GRAPHICS, INC.
Neenah, WI 54957-0368

ORIGINAL – RETURN TO GENERATOR

Time 1210

Truck 9

NON-HAZARDOUS WASTE MANIFEST

1. Generator's US EPA ID No.	Manifest Doc. No.	2. Page 1 of 1
N/A	G-079	

GENERATOR

3. Generator's Name and Mailing Address

HAFB
49th CES/CEV
HWY. 70, HAFB, NM 88330

4. Generator's Phone (505) 572-3931

FT-31
Sabre Road

5. Transporter 1 Company Name	6. US EPA ID Number	A. Transporter's Phone
Gomez & Gomez Trucking	N/A	505-236-6407
7. Transporter 2 Company Name	8. US EPA ID Number	B. Transporter's Phone

9. Designated Facility Name and Site Address	10. US EPA ID Number	C. Facility's Phone
Rhino's DP-1051 1.7 mls. N. of NM/TX Stateline on Hwy. 54 Otero County, New Mexico	N/A	915-842-9911 800-762-0241

11. Waste Shipping Name and Description	12. Containers No.	Type	13. Total Quantity	14. Unit Wt/Vol
a. Hydrocarbon Impacted Soil 20250	1	dump	44.450	net
b.				
c.				
d.				

D. Additional Descriptions for Materials Listed Above

Non-Hazardous / Gasoline and Diesel Impacted

E. Handling Codes for Wastes Listed Above

15. Special Handling Instructions and Additional Information

Placement in Rhino Cell # N

22.23 tons

16. **GENERATOR'S CERTIFICATION:** I certify the materials described above on this manifest are not subject to federal regulations for reporting proper disposal of Hazardous Waste.

Printed/Typed Name	Signature	Month	Day	Year
Lori J. Crump	Lori J. Crump	06	17	03

TRANSPORTER

17. Transporter 1 Acknowledgement of Receipt of Materials

Printed/Typed Name	Signature	Month	Day	Year
ALFonso Gomez	Alfonso Gomez	06	17	03

18. Transporter 2 Acknowledgement of Receipt of Materials

Printed/Typed Name	Signature	Month	Day	Year

FACILITY

19. Discrepancy Indication Space

Line 5 Address: 6028 Grandi Rd., Carlsbad, NM 88220

20. Facility Owner or Operator: Certification of receipt of waste materials covered by this manifest except as noted in Item 19.

Printed/Typed Name	Signature	Month	Day	Year
Jerry Rowe	Jerry Rowe	6	17	03

Printed by [illegible] Neenah, WI 54957-0319

ORIGINAL – RETURN TO GENERATOR

TIME 1313

TRK 5502

NON-HAZARDOUS WASTE MANIFEST

1. Generator's US EPA ID No.: N/A
Manifest Doc. No.: R-181
2. Page 1 of 1

3. Generator's Name and Mailing Address
HAFB
49th CES/CEV
HWY. 70, HAFB, NM 88330

FT-31
Sabre Road

4. Generator's Phone (505) 572-3931

5. Transporter 1 Company Name: Rhino Environmental
6. US EPA ID Number: N/A
A. Transporter's Phone: 915-842-9911

7. Transporter 2 Company Name:
8. US EPA ID Number:
B. Transporter's Phone:

9. Designated Facility Name and Site Address
Rhino's DP-1051
1.7 mls. N. of NM/TX Stateline on Hwy. 54
Otero County, New Mexico
10. US EPA ID Number: N/A
C. Facility's Phone
915-842-9911
800-762-0241

11. Waste Shipping Name and Description	12. Containers No.	Type	13. Total Quantity	14. Unit Wt/Vol
a. Hydrocarbon Impacted Soil 20251	1	dump	43070	net
b.				
c.				
d.				

D. Additional Descriptions for Materials Listed Above
Non-Hazardous / Gasoline and Diesel Impacted

E. Handling Codes for Wastes Listed Above

15. Special Handling Instructions and Additional Information
21.54 tons
Placement in Rhino Cell # N

16. **GENERATOR'S CERTIFICATION:** I certify the materials described above on this manifest are not subject to federal regulations for reporting proper disposal of Hazardous Waste.
Printed/Typed Name: Billy W. Claxton
Signature: Billy W. Claxton
Month Day Year: 06 17 03

17. Transporter 1 Acknowledgement of Receipt of Materials
Printed/Typed Name: Jenny Rivera
Signature:
Month Day Year: 06 17 03

18. Transporter 2 Acknowledgement of Receipt of Materials
Printed/Typed Name:
Signature:
Month Day Year:

19. Discrepancy Indication Space
Line 5 Address: 200 Sunset Dr., Suite D, El Paso, TX 79922

20. Facility Owner or Operator: Certification of receipt of waste materials covered by this manifest except as noted in Item 19.
Printed/Typed Name: Jenny Rivera
Signature:
Month Day Year: 06 17 03

GENERATOR

TRANSPORTER

FACILITY

Printed by J.J. KELLER & ASSOCIATES, INC.
Neenah, WI 54957-0368

ORIGINAL – RETURN TO GENERATOR

TIME 13:55

TRK 405

NON-HAZARDOUS WASTE MANIFEST

1. Generator's US EPA ID No.	Manifest Doc. No.	2. Page 1 of 1
N/A	JLG-338.	

GENERATOR

3. Generator's Name and Mailing Address

HAFB
49th CES/CEV
HWY. 70, HAFB, NM 88330

FT-31
Sabre Road

4. Generator's Phone (505) 572-3931

5. Transporter 1 Company Name	6. US EPA ID Number	A. Transporter's Phone
JLG Trucking	N/A	915-821-0671
7. Transporter 2 Company Name	8. US EPA ID Number	B. Transporter's Phone

9. Designated Facility Name and Site Address	10. US EPA ID Number	C. Facility's Phone
Rhino's DP-1051 1.7 mls. N. of NM/TX Stateline on Hwy. 54 Otero County, New Mexico	N/A	915-842-9911 800-762-0241

11. Waste Shipping Name and Description	12. Containers No.	12. Containers Type	13. Total Quantity	14. Unit Wt/Vol
a. Petroleum Impacted Soil 20254	1	dump	43870	net
b.				
c.				
d.				

D. Additional Descriptions for Materials Listed Above

Non-Hazardous / Gasoline and Diesel Impacted

E. Handling Codes for Wastes Listed Above

15. Special Handling Instructions and Additional Information

21.94 tons

Placement in Rhino Cell # N

16. **GENERATOR'S CERTIFICATION:** I certify the materials described above on this manifest are not subject to federal regulations for reporting proper disposal of Hazardous Waste.

Printed/Typed Name	Signature	Month	Day	Year
Lori J. Crump		06	17	03

TRANSPORTER

17. Transporter 1 Acknowledgement of Receipt of Materials

Printed/Typed Name	Signature	Month	Day	Year
JERRY NICHOLS		06	17	03

18. Transporter 2 Acknowledgement of Receipt of Materials

Printed/Typed Name	Signature	Month	Day	Year

FACILITY

19. Discrepancy Indication Space

Line 5 Address: 5540 Norwood Crt., El Paso, Texas 79924

20. Facility Owner or Operator: Certification of receipt of waste materials covered by this manifest except as noted in Item 19.

Printed/Typed Name	Signature	Month	Day	Year
		6	17	03

Printed by J. J. KELLER & ASSOCIATES, INC.
Neenah, WI 54957-0368

ORIGINAL – RETURN TO GENERATOR

T. ME 13:55

TCL#751

NON-HAZARDOUS WASTE MANIFEST

1. Generator's US EPA ID No.: N/A
Manifest Doc. No.: JLG-339
2. Page 1 of 1

GENERATOR

3. Generator's Name and Mailing Address
HAFB
49th CES/CEV
HWY. 70, HAFB, NM 88330

4. Generator's Phone (505) 572-3931

FT-31
Sabre Road

5. Transporter 1 Company Name: JLG Trucking
6. US EPA ID Number: N/A
A. Transporter's Phone: 915-821-0671

7. Transporter 2 Company Name
8. US EPA ID Number
B. Transporter's Phone

9. Designated Facility Name and Site Address
Rhino's DP-1051
1.7 mls. N. of NM/TX Stateline on Hwy. 54
Otero County, New Mexico
10. US EPA ID Number: N/A
C. Facility's Phone
915-842-9911
800-762-0241

11. Waste Shipping Name and Description	12. Containers No.	Type	13. Total Quantity	14. Unit Wt/Vol
a. Petroleum Impacted Soil 20255	1	dump	43570	net
b.				
c.				
d.				

D. Additional Descriptions for Materials Listed Above
Non-Hazardous / Gasoline and Diesel Impacted

E. Handling Codes for Wastes Listed Above

15. Special Handling Instructions and Additional Information
Placement in Rhino Cell # N
21.79 tons

16. **GENERATOR'S CERTIFICATION:** I certify the materials described above on this manifest are not subject to federal regulations for reporting proper disposal of Hazardous Waste.
Printed/Typed Name: Lori J. Crump
Signature: Lori J Crump
Month 06 Day 17 Year 02

TRANSPORTER

17. Transporter 1 Acknowledgement of Receipt of Materials
Printed/Typed Name: HECTOR M
Signature: HECTOR M
Month 06 Day 17 Year 02

18. Transporter 2 Acknowledgement of Receipt of Materials
Printed/Typed Name
Signature
Month Day Year

FACILITY

19. Discrepancy Indication Space
Line 5 Address: 5540 Norwood Crt., El Paso, Texas 79924

20. Facility Owner or Operator: Certification of receipt of waste materials covered by this manifest except as noted in Item 19.
Printed/Typed Name: Jerry Rivers
Signature
Month 06 Day 17 Year 02

Printed by J. J. KELLER & ASSOCIATES, INC.
Neenah, WI 54957-0368

ORIGINAL – RETURN TO GENERATOR

1355

206

NON-HAZARDOUS WASTE MANIFEST

1. Generator's US EPA ID No.	Manifest Doc. No.	2. Page 1 of 1
N/A	D-264	

GENERATOR

3. Generator's Name and Mailing Address

HAFB
49th CES/CEV
HWY. 70, HAFB, NM 88330

FT-31
Sabre Road

4. Generator's Phone (505) 572-3931

5. Transporter 1 Company Name	6. US EPA ID Number	A. Transporter's Phone
DnJ Trucking	N/A.	505-430-2455
7. Transporter 2 Company Name	8. US EPA ID Number	B. Transporter's Phone

9. Designated Facility Name and Site Address	10. US EPA ID Number	C. Facility's Phone
Rhino's DP-1051 1.7 mls. N. of NM/TX Stateline on Hwy. 54 Otero County, New Mexico	N/A	915-842-9911 800-762-0241

11. Waste Shipping Name and Description	12. Containers No.	12. Containers Type	13. Total Quantity	14. Unit Wt/Vol
a. Petroleum Impacted Soil 20260	1	dump	4170	net
b.				
c.				
d.				

D. Additional Descriptions for Materials Listed Above

Non-Hazardous / Gasoline and Diesel Impacted

E. Handling Codes for Wastes Listed Above

15. Special Handling Instructions and Additional Information

Placement in Rhino Cell # 1 N

20.86 tons

16. **GENERATOR'S CERTIFICATION:** I certify the materials described above on this manifest are not subject to federal regulations for reporting proper disposal of Hazardous Waste.

Printed/Typed Name	Signature	Month	Day	Year
Daniel K. Holmquist		6	17	03

TRANSPORTER

17. Transporter 1 Acknowledgement of Receipt of Materials

Printed/Typed Name	Signature	Month	Day	Year
Jim Lines		6	17	03

18. Transporter 2 Acknowledgement of Receipt of Materials

Printed/Typed Name	Signature	Month	Day	Year

FACILITY

19. Discrepancy Indication Space

Line 5 Address: P.O. Box 693, La Luz, NM 88337

20. Facility Owner or Operator: Certification of receipt of waste materials covered by this manifest except as noted in Item 19.

Printed/Typed Name	Signature	Month	Day	Year
Jerry River		6	17	03

Printed by R. J. KELLER & ASSOCIATES, INC.
Neenah, WI 54957-0368

ORIGINAL – RETURN TO GENERATOR

1355 — 210

NON-HAZARDOUS WASTE MANIFEST

1. Generator's US EPA ID No. N/A | Manifest Doc. No. D-265 | 2. Page 1 of 1

GENERATOR

3. Generator's Name and Mailing Address
HAFB
49th CES/CEV
HWY. 70, HAFB, NM 88330

4. Generator's Phone (505) 572-3931

FT-31
Sabre Road

5. Transporter 1 Company Name: DnJ Trucking | 6. US EPA ID Number: N/A | A. Transporter's Phone: 505-430-2455

7. Transporter 2 Company Name | 8. US EPA ID Number | B. Transporter's Phone

9. Designated Facility Name and Site Address
Rhino's DP-1051
1.7 mls. N. of NM/TX Stateline on Hwy. 54
Otero County, New Mexico

10. US EPA ID Number: N/A

C. Facility's Phone
915-842-9911
800-762-0241

11. Waste Shipping Name and Description	12. Containers No.	Type	13. Total Quantity	14. Unit Wt/Vol
a. Petroleum Impacted Soil 20252	1	dump	43,150	net
b.				
c.				
d.				

D. Additional Descriptions for Materials Listed Above
Non-Hazardous / Gasoline and Diesel Impacted

E. Handling Codes for Wastes Listed Above

15. Special Handling Instructions and Additional Information
Placement in Rhino Cell #~~1~~ N

21.58 tons

TRANSPORTER

16. **GENERATOR'S CERTIFICATION:** I certify the materials described above on this manifest are not subject to federal regulations for reporting proper disposal of Hazardous Waste.
Printed/Typed Name: Daniel K. Holmquist | Signature | Month 6 Day 17 Year 05

17. Transporter 1 Acknowledgement of Receipt of Materials
Printed/Typed Name: CE Woods | Signature: CE Woods | Month 6 Day 17 Year 05

18. Transporter 2 Acknowledgement of Receipt of Materials
Printed/Typed Name | Signature | Month . Day . Year .

FACILITY

19. Discrepancy Indication Space
Line 5 Address: P.O. Box 693, La Luz, NM 88337

20. Facility Owner or Operator: Certification of receipt of waste materials covered by this manifest except as noted in Item 19.
Printed/Typed Name | Signature | Month 6 Day 17 Year 05

Printed by J.J. KELLER & ASSOCIATES, INC.
Neenah, WI 54957-0368

ORIGINAL – RETURN TO GENERATOR

TIME 1402

TRK 11

NON-HAZARDOUS WASTE MANIFEST

1. Generator's US EPA ID No.: N/A
Manifest Doc. No.: G-082
2. Page 1 of 1

GENERATOR

3. Generator's Name and Mailing Address
HAFB
49th CES/CEV
HWY. 70, HAFB, NM 88330

4. Generator's Phone (505) 572-3931

FT-31
Sabre Road

5. Transporter 1 Company Name: Gomez & Gomez Trucking
6. US EPA ID Number: N/A
A. Transporter's Phone: 505-236-6407

7. Transporter 2 Company Name:
8. US EPA ID Number:
B. Transporter's Phone:

9. Designated Facility Name and Site Address
Rhino's DP-1051
1.7 mls. N. of NM/TX Stateline on Hwy. 54
Otero County, New Mexico
10. US EPA ID Number: N/A
C. Facility's Phone
915-842-9911
800-762-0241

11. Waste Shipping Name and Description	12. Containers No.	Type	13. Total Quantity	14. Unit Wt/Vol
a. Hydrocarbon Impacted Soil 20256	1	dump	41470	net
b.				
c.				
d.				

D. Additional Descriptions for Materials Listed Above
Non-Hazardous / Gasoline and Diesel Impacted

E. Handling Codes for Wastes Listed Above

15. Special Handling Instructions and Additional Information
Placement in Rhino Cell # N
20.74 tons

16. **GENERATOR'S CERTIFICATION:** I certify the materials described above on this manifest are not subject to federal regulations for reporting proper disposal of Hazardous Waste.
Printed/Typed Name: Lori J. Crump
Signature: Lori J Crump
Month Day Year: 10 17 03

TRANSPORTER

17. Transporter 1 Acknowledgement of Receipt of Materials
Printed/Typed Name: Natividad García
Signature: Natividad García
Month Day Year: 10 17 03

18. Transporter 2 Acknowledgement of Receipt of Materials
Printed/Typed Name:
Signature:
Month Day Year:

FACILITY

19. Discrepancy Indication Space
Line 5 Address: 6028 Grandi Rd., Carlsbad, NM 88220

20. Facility Owner or Operator: Certification of receipt of waste materials covered by this manifest except as noted in Item 19.
Printed/Typed Name:
Signature:
Month Day Year: 10 17 03

Printed by J. J. KELLER & ASSOCIATES, INC.
Neenah, WI 54957-0368

ORIGINAL – RETURN TO GENERATOR

TIME 1404

TRK 14

NON-HAZARDOUS WASTE MANIFEST

1. Generator's US EPA ID No. .N/A. | Manifest Doc. No. .G-083. | 2. Page 1 of 1

GENERATOR

3. Generator's Name and Mailing Address
HAFB
49th CES/CEV
HWY. 70, HAFB, NM 88330

FT-31
Sabre Road

4. Generator's Phone (505) 572-3931

5. Transporter 1 Company Name: Gomez & Gomez Trucking
6. US EPA ID Number: N/A
A. Transporter's Phone: 505-236-6407

7. Transporter 2 Company Name
8. US EPA ID Number
B. Transporter's Phone

9. Designated Facility Name and Site Address
Rhino's DP-1051
1.7 mls. N. of NM/TX Stateline on Hwy. 54
Otero County, New Mexico
10. US EPA ID Number: N/A
C. Facility's Phone
915-842-9911
800-762-0241

11. Waste Shipping Name and Description	12. Containers No.	Type	13. Total Quantity	14. Unit Wt/Vol
a. Hydrocarbon Impacted Soil 20257	1.	dump	43470	net
b.				
c.				
d.				

D. Additional Descriptions for Materials Listed Above
Non-Hazardous / Gasoline and Diesel Impacted

E. Handling Codes for Wastes Listed Above

15. Special Handling Instructions and Additional Information
Placement in Rhino Cell # N

21.74 tons

16. **GENERATOR'S CERTIFICATION:** I certify the materials described above on this manifest are not subject to federal regulations for reporting proper disposal of Hazardous Waste.
Printed/Typed Name: Lori J. Crump | Signature | Month Day Year: 10 6 03

TRANSPORTER

17. Transporter 1 Acknowledgement of Receipt of Materials
Printed/Typed Name: Andres Garcia | Signature | Month Day Year: 10 6 03

18. Transporter 2 Acknowledgement of Receipt of Materials
Printed/Typed Name | Signature | Month Day Year

FACILITY

19. Discrepancy Indication Space
Line 5 Address: 6028 Grandi Rd., Carlsbad, NM 88220

20. Facility Owner or Operator: Certification of receipt of waste materials covered by this manifest except as noted in Item 19.
Printed/Typed Name | Signature | Month Day Year: 10 7 03

Printed by LAKE ENVIRONMENTAL FORMS, INC. Neenah, WI 54957-0249

ORIGINAL – RETURN TO GENERATOR

TIME 1413

TRK 215

NON-HAZARDOUS WASTE MANIFEST

1. Generator's US EPA ID No.: N/A
Manifest Doc. No.: D-266
2. Page 1 of 1

GENERATOR

3. Generator's Name and Mailing Address
HAFB
49th CES/CEV
HWY. 70, HAFB, NM 88330
FT-31
Sabre Road

4. Generator's Phone (505) 572-3931

5. Transporter 1 Company Name: DnJ Trucking
6. US EPA ID Number: N/A
A. Transporter's Phone: 505-430-2455

7. Transporter 2 Company Name:
8. US EPA ID Number:
B. Transporter's Phone:

9. Designated Facility Name and Site Address
Rhino's DP-1051
1.7 mls. N. of NM/TX Stateline on Hwy. 54
Otero County, New Mexico
10. US EPA ID Number: N/A
C. Facility's Phone
915-842-9911
800-762-0241

11. Waste Shipping Name and Description	12. Containers No.	Type	13. Total Quantity	14. Unit Wt/Vol
a. Petroleum Impacted Soil 20258	1	dump	44870	net
b.				
c.				
d.				

D. Additional Descriptions for Materials Listed Above
Non-Hazardous / Gasoline and Diesel Impacted

E. Handling Codes for Wastes Listed Above

15. Special Handling Instructions and Additional Information
Placement in Rhino Cell ~~#1~~ N
22.44 tons

16. **GENERATOR'S CERTIFICATION:** I certify the materials described above on this manifest are not subject to federal regulations for reporting proper disposal of Hazardous Waste.
Printed/Typed Name: Daniel K. Holmquist
Signature:
Month Day Year: 06 17 03

TRANSPORTER

17. Transporter 1 Acknowledgement of Receipt of Materials
Printed/Typed Name: Isaac Garcia
Signature:
Month Day Year: 06 17 03

18. Transporter 2 Acknowledgement of Receipt of Materials
Printed/Typed Name:
Signature:
Month Day Year:

FACILITY

19. Discrepancy Indication Space
Line 5 Address: P.O. Box 693, La Luz, NM 88337

20. Facility Owner or Operator: Certification of receipt of waste materials covered by this manifest except as noted in Item 19.
Printed/Typed Name: Jenny Rivera
Signature:
Month Day Year: 06 17 03

Printed by J. J. KELLER & ASSOCIATES, INC.
Neenah, WI 54957-0368

ORIGINAL – RETURN TO GENERATOR

Time: 1455

TRK 414

NON-HAZARDOUS WASTE MANIFEST

1. Generator's US EPA ID No.	Manifest Doc. No.	2. Page 1 of 1
N/A	G-081	

GENERATOR

3. Generator's Name and Mailing Address
HAFB
49th CES/CEV
HWY. 70, HAFB, NM 88330

FT-31
Sabre Road

4. Generator's Phone (505) 572-3931

5. Transporter 1 Company Name	6. US EPA ID Number	A. Transporter's Phone
~~Gomez & Gomez Trucking~~ JLG	N/A	505-236-6407
7. Transporter 2 Company Name	8. US EPA ID Number	B. Transporter's Phone

9. Designated Facility Name and Site Address	10. US EPA ID Number	C. Facility's Phone
Rhino's DP-1051 1.7 mls. N. of NM/TX Stateline on Hwy. 54 Otero County, New Mexico	N/A	915-842-9911 800-762-0241

11. Waste Shipping Name and Description	12. Containers No.	Type	13. Total Quantity	14. Unit Wt/Vol
a. Hydrocarbon Impacted Soil 20253	1	dump	40300	net
b.				
c.				
d.				

D. Additional Descriptions for Materials Listed Above
Non-Hazardous / Gasoline and Diesel Impacted

E. Handling Codes for Wastes Listed Above

15. Special Handling Instructions and Additional Information
Placement in Rhino Cell # 14

20.15 tons

16. **GENERATOR'S CERTIFICATION:** I certify the materials described above on this manifest are not subject to federal regulations for reporting proper disposal of Hazardous Waste.

Printed/Typed Name	Signature	Month	Day	Year
Billy W. Claxton				

TRANSPORTER

17. Transporter 1 Acknowledgement of Receipt of Materials

Printed/Typed Name	Signature	Month	Day	Year
JUAN MARTINEZ		06	17	05

18. Transporter 2 Acknowledgement of Receipt of Materials

Printed/Typed Name	Signature	Month	Day	Year

FACILITY

19. Discrepancy Indication Space
Line 5 Address: ~~6028 Grandi Rd., Carlsbad, NM 88220~~
5540 Norwood Crt, El Paso, Tx 79924

20. Facility Owner or Operator: Certification of receipt of waste materials covered by this manifest except as noted in Item 19.

Printed/Typed Name	Signature	Month	Day	Year
MARCOS ALCALA		06	19	05

ORIGINAL – RETURN TO GENERATOR

NON-HAZARDOUS WASTE MANIFEST

1. Generator's US EPA ID No.	Manifest Doc. No.	2. Page 1 of 1
N/A	JLG-340	

GENERATOR

3. Generator's Name and Mailing Address: HAFB, 49th CES/CEV, HWY. 70, HAFB, NM 88330 — FT-31, Sabre Road

4. Generator's Phone (505) 572-3931

5. Transporter 1 Company Name	6. US EPA ID Number	A. Transporter's Phone
JLG Trucking	N/A	915-821-0671
7. Transporter 2 Company Name	8. US EPA ID Number	B. Transporter's Phone
9. Designated Facility Name and Site Address: Rhino's DP-1051, 1.7 mls. N. of NM/TX Stateline on Hwy. 54, Otero County, New Mexico	10. US EPA ID Number: N/A	C. Facility's Phone: 915-842-9911, 800-762-0241

11. Waste Shipping Name and Description	12. Containers No.	Type	13. Total Quantity	14. Unit Wt/Vol
a. Petroleum Impacted Soil 20262	1	dump	42110	net
b.				
c.				
d.				

D. Additional Descriptions for Materials Listed Above: Non-Hazardous / Gasoline and Diesel Impacted

E. Handling Codes for Wastes Listed Above:

15. Special Handling Instructions and Additional Information: Placement in Rhino Cell # N — 21.06 tons

16. **GENERATOR'S CERTIFICATION:** I certify the materials described above on this manifest are not subject to federal regulations for reporting proper disposal of Hazardous Waste.

Printed/Typed Name: Lori J. Crump — Signature: Lori J. Crump — Month 10 Day 17 Year 03

TRANSPORTER

17. Transporter 1 Acknowledgement of Receipt of Materials

Printed/Typed Name: Alonso Bojorquez — Signature: Alonso Bojorquez — Month 10 Day 17 Year 03

18. Transporter 2 Acknowledgement of Receipt of Materials

Printed/Typed Name: — Signature: — Month Day Year

FACILITY

19. Discrepancy Indication Space: Line 5 Address: 5540 Norwood Crt., El Paso, Texas 79924

20. Facility Owner or Operator: Certification of receipt of waste materials covered by this manifest except as noted in Item 19.

Printed/Typed Name: Jerry Rivera — Signature: — Month 10 Day 17 Year 03

Printed by: J.J. KELLER & ASSOCIATES, INC. Neenah, WI 54957-0368

ORIGINAL – RETURN TO GENERATOR

TIME 1515

TRK #4

NON-HAZARDOUS WASTE MANIFEST

1. Generator's US EPA ID No.: N/A
Manifest Doc. No.: G-084
2. Page 1 of 1

3. Generator's Name and Mailing Address
HAFB
49th CES/CEV
HWY. 70, HAFB, NM 88330

4. Generator's Phone (505) 572-3931

FT-31
Sabre Road

5. Transporter 1 Company Name: Gomez & Gomez Trucking
6. US EPA ID Number: N/A
A. Transporter's Phone: 505-236-6407

7. Transporter 2 Company Name:
8. US EPA ID Number:
B. Transporter's Phone:

9. Designated Facility Name and Site Address
Rhino's DP-1051
1.7 mls. N. of NM/TX Stateline on Hwy. 54
Otero County, New Mexico

10. US EPA ID Number: N/A
C. Facility's Phone
915-842-9911
800-762-0241

11. Waste Shipping Name and Description	12. Containers No.	Type	13. Total Quantity	14. Unit Wt/Vol
a. Hydrocarbon Impacted Soil 20263	1	dump	44530	net
b.				
c.				
d.				

D. Additional Descriptions for Materials Listed Above
Non-Hazardous / Gasoline and Diesel Impacted

E. Handling Codes for Wastes Listed Above

15. Special Handling Instructions and Additional Information
Placement in Rhino Cell # N

22.27 tons

16. **GENERATOR'S CERTIFICATION:** I certify the materials described above on this manifest are not subject to federal regulations for reporting proper disposal of Hazardous Waste.

Printed/Typed Name	Signature	Month	Day	Year
Billy W. Clayton	Billy W. Clayton	06	17	03

17. Transporter 1 Acknowledgement of Receipt of Materials

Printed/Typed Name	Signature	Month	Day	Year
Alfonso Gomez	Alfonso Gomez	06	17	03

18. Transporter 2 Acknowledgement of Receipt of Materials

Printed/Typed Name	Signature	Month	Day	Year

19. Discrepancy Indication Space
Line 5 Address: 6028 Grandi Rd., Carlsbad, NM 88220

20. Facility Owner or Operator: Certification of receipt of waste materials covered by this manifest except as noted in Item 19.

Printed/Typed Name	Signature	Month	Day	Year
Jerry Rowe		6	17	03

GENERATOR / TRANSPORTER / FACILITY

Printed by J.J. KELLER & ASSOCIATES, INC.
Neenah, WI 54957-0368

ORIGINAL – RETURN TO GENERATOR

Time 1515

TPH 216

NON-HAZARDOUS WASTE MANIFEST

1. Generator's US EPA ID No. N/A | Manifest Doc. No. G-085 | 2. Page 1 of 1

GENERATOR

3. Generator's Name and Mailing Address

HAFB
49th CES/CEV
HWY. 70, HAFB, NM 88330

FT-31
Sabre Road

4. Generator's Phone (505) 572-3931

5. Transporter 1 Company Name: Gomez & Gomez Trucking | 6. US EPA ID Number: N/A | A. Transporter's Phone: 505-236-6407

7. Transporter 2 Company Name | 8. US EPA ID Number | B. Transporter's Phone

9. Designated Facility Name and Site Address: Rhino's DP-1051, 1.7 mls. N. of NM/TX Stateline on Hwy. 54, Otero County, New Mexico | 10. US EPA ID Number: N/A | C. Facility's Phone: 915-842-9911, 800-762-0241

11. Waste Shipping Name and Description	12. Containers No.	Type	13. Total Quantity	14. Unit Wt/Vol
a. Hydrocarbon Impacted Soil 20268	1	dump	44550	net
b.				
c.				
d.				

D. Additional Descriptions for Materials Listed Above: Non-Hazardous / Gasoline and Diesel Impacted

E. Handling Codes for Wastes Listed Above

15. Special Handling Instructions and Additional Information

22.28 tons

Placement in Rhino Cell # N

16. **GENERATOR'S CERTIFICATION:** I certify the materials described above on this manifest are not subject to federal regulations for reporting proper disposal of Hazardous Waste.

Printed/Typed Name: Lori J. Crump | Signature | Month 10 Day 6 Year 03

TRANSPORTER

17. Transporter 1 Acknowledgement of Receipt of Materials

Printed/Typed Name: Roberto Trevizo | Signature | Month 10 Day 7 Year 03

18. Transporter 2 Acknowledgement of Receipt of Materials

Printed/Typed Name | Signature | Month | Day | Year

FACILITY

19. Discrepancy Indication Space

Line 5 Address: 6028 Grandi Rd., Carlsbad, NM 88220

20. Facility Owner or Operator: Certification of receipt of waste materials covered by this manifest except as noted in Item 19.

Printed/Typed Name: Jerry Rivera | Signature | Month 10 Day 7 Year 03

Printed by J. J. KELLER & ASSOCIATES, INC.
Neenah, WI 54957-0368

ORIGINAL – RETURN TO GENERATOR

WASTE MANIFEST

N/A | Manifest Doc. No.: G-086 | 2. Page 1 of 1

3. Generator's Name and Mailing Address
HAFB
49th CES/CEV
HWY. 70, HAFB, NM 88330

FT-31
Sabre Road

4. Generator's Phone (505) 572-3931

5. Transporter 1 Company Name: Gomez & Gomez Trucking
6. US EPA ID Number: N/A
A. Transporter's Phone: 505-236-6407

7. Transporter 2 Company Name
8. US EPA ID Number
B. Transporter's Phone

9. Designated Facility Name and Site Address
Rhino's DP-1051
1.7 mls. N. of NM/TX Stateline on Hwy. 54
Otero County, New Mexico
10. US EPA ID Number: N/A
C. Facility's Phone
915-842-9911
800-762-0241

11. Waste Shipping Name and Description	12. Containers No.	Type	13. Total Quantity	14. Unit Wt/Vol
a. Hydrocarbon Impacted Soil 20243	1	dump	45605	net
b.				
c.				
d.				

D. Additional Descriptions for Materials Listed Above
Non-Hazardous / Gasoline and Diesel Impacted

E. Handling Codes for Wastes Listed Above

15. Special Handling Instructions and Additional Information
Placement in Rhino Cell # N
22.80 tons

16. **GENERATOR'S CERTIFICATION:** I certify the materials described above on this manifest are not subject to federal regulations for reporting proper disposal of Hazardous Waste.
Printed/Typed Name: Billy W. Claxton
Signature: Billy W. Claxton
Month 06 Day 17 Year 03

17. Transporter 1 Acknowledgement of Receipt of Materials
Printed/Typed Name: Henry Gomez
Signature: Henry Gomez
Month 06 Day 17 Year 03

18. Transporter 2 Acknowledgement of Receipt of Materials
Printed/Typed Name
Signature
Month Day Year

19. Discrepancy Indication Space
Line 5 Address: 6028 Grandi Rd., Carlsbad, NM 88220

20. Facility Owner or Operator: Certification of receipt of waste materials covered by this manifest except as noted in Item 19.
Printed/Typed Name: Jerry Rino
Signature
Month 06 Day 17 Year 03

GENERATOR
TRANSPORTER
FACILITY

ORIGINAL – RETURN TO GENERATOR

12-BLS-0.5 Rev. 12/98

Time 1520

TRKJ-3

NON-HAZARDOUS WASTE MANIFEST

1. Generator's US EPA ID No.	Manifest Doc. No.	2. Page 1 of 1
N/A	G-087	

GENERATOR

3. Generator's Name and Mailing Address

HAFB
49th CES/CEV
HWY. 70, HAFB, NM 88330

FT-31
Sabre Road

4. Generator's Phone (505) 572-3931

5. Transporter 1 Company Name	6. US EPA ID Number	A. Transporter's Phone
Gomez & Gomez Trucking	N/A	505-236-6407
7. Transporter 2 Company Name	8. US EPA ID Number	B. Transporter's Phone

9. Designated Facility Name and Site Address	10. US EPA ID Number	C. Facility's Phone
Rhino's DP-1051 1.7 mls. N. of NM/TX Stateline on Hwy. 54 Otero County, New Mexico	N/A	915-842-9911 800-762-0241

11. Waste Shipping Name and Description	12. Containers No.	Type	13. Total Quantity	14. Unit Wt/Vol
a. Hydrocarbon Impacted Soil 20265	1	dump	41440	net
b.				
c.				
d.				

D. Additional Descriptions for Materials Listed Above

Non-Hazardous / Gasoline and Diesel Impacted

E. Handling Codes for Wastes Listed Above

15. Special Handling Instructions and Additional Information

20.71 tons

Placement in Rhino Cell # N

16. **GENERATOR'S CERTIFICATION:** I certify the materials described above on this manifest are not subject to federal regulations for reporting proper disposal of Hazardous Waste.

Printed/Typed Name	Signature	Month	Day	Year
Lon J. Crump	Lon J Crump	06	17	03

TRANSPORTER

17. Transporter 1 Acknowledgement of Receipt of Materials

Printed/Typed Name	Signature	Month	Day	Year
Joe Markel	Joe Markel	06	17	03

18. Transporter 2 Acknowledgement of Receipt of Materials

Printed/Typed Name	Signature	Month	Day	Year

FACILITY

19. Discrepancy Indication Space

Line 5 Address: 6028 Grandi Rd., Carlsbad, NM 88220

20. Facility Owner or Operator: Certification of receipt of waste materials covered by this manifest except as noted in Item 19.

Printed/Typed Name	Signature	Month	Day	Year
Corey Rivers		6	17	03

Printed by J.J. KELLER & ASSOCIATES, INC.
Neenah, WI 54957-0368

ORIGINAL – RETURN TO GENERATOR

TIME ~~1534~~ 1522

TRK ~~683~~ 08

NON-HAZARDOUS WASTE MANIFEST

1. Generator's US EPA ID No.: N/A
Manifest Doc. No.: JLG-326
2. Page 1 of 1

GENERATOR

3. Generator's Name and Mailing Address
HAFB
49th CES/CEV
HWY. 70, HAFB, NM 88330

FT-31
Sabre Road

4. Generator's Phone (505) 572-3931

5. Transporter 1 Company Name: JLG Trucking
6. US EPA ID Number: N/A
A. Transporter's Phone: 915-821-0671

7. Transporter 2 Company Name
8. US EPA ID Number
B. Transporter's Phone

9. Designated Facility Name and Site Address: Rhino's DP-1051
1.7 mls. N. of NM/TX Stateline on Hwy. 54
Otero County, New Mexico
10. US EPA ID Number: N/A
C. Facility's Phone: 915-842-9911
800-762-0241

11. Waste Shipping Name and Description	12. Containers No.	Type	13. Total Quantity	14. Unit Wt/Vol
a. Petroleum Impacted Soil 20266	1	dump	39006	net
b.				
c.				
d.				

D. Additional Descriptions for Materials Listed Above
Non-Hazardous / Gasoline and Diesel Impacted

E. Handling Codes for Wastes Listed Above

15. Special Handling Instructions and Additional Information
Placement in Rhino Cell # N
19.50 tons

16. **GENERATOR'S CERTIFICATION:** I certify the materials described above on this manifest are not subject to federal regulations for reporting proper disposal of Hazardous Waste.

Printed/Typed Name	Signature	Month	Day	Year
DARVIN L ST JOHN		06	17	03

TRANSPORTER

17. Transporter 1 Acknowledgement of Receipt of Materials

Printed/Typed Name	Signature	Month	Day	Year
Manuel Edmundo Bejarano	Manuel E Bejarano	06	17	03

18. Transporter 2 Acknowledgement of Receipt of Materials

Printed/Typed Name	Signature	Month	Day	Year

FACILITY

19. Discrepancy Indication Space
Line 5 Address: 5540 Norwood Crt., El Paso, Texas 79924

20. Facility Owner or Operator: Certification of receipt of waste materials covered by this manifest except as noted in Item 19.

Printed/Typed Name	Signature	Month	Day	Year
Jerry Rivers		06	17	03

Printed by KAUFFMAN & ASSOCIATES, INC.
Neenah, WI 54957-0966

ORIGINAL – RETURN TO GENERATOR

Time 1525

TRK #15

NON-HAZARDOUS WASTE MANIFEST

1. Generator's US EPA ID No.: N/A
Manifest Doc. No.: G-088
2. Page 1 of 1

GENERATOR

3. Generator's Name and Mailing Address
HAFB
49th CES/CEV
HWY. 70, HAFB, NM 88330

FT-31
Sabre Road

4. Generator's Phone (505) 572-3931

5. Transporter 1 Company Name: Gomez & Gomez Trucking
6. US EPA ID Number: N/A
A. Transporter's Phone: 505-236-6407

7. Transporter 2 Company Name
8. US EPA ID Number
B. Transporter's Phone

9. Designated Facility Name and Site Address
Rhino's DP-1051
1.7 mls. N. of NM/TX Stateline on Hwy. 54
Otero County, New Mexico
10. US EPA ID Number: N/A
C. Facility's Phone
915-842-9911
800-762-0241

11. Waste Shipping Name and Description	12. Containers No.	Type	13. Total Quantity	14. Unit Wt/Vol
a. Hydrocarbon Impacted Soil 20267	1	dump	45600	net
b.				
c.				
d.				

D. Additional Descriptions for Materials Listed Above
Non-Hazardous / Gasoline and Diesel Impacted

E. Handling Codes for Wastes Listed Above

15. Special Handling Instructions and Additional Information
22.80 tons
Placement in Rhino Cell # N

16. **GENERATOR'S CERTIFICATION:** I certify the materials described above on this manifest are not subject to federal regulations for reporting proper disposal of Hazardous Waste.
Printed/Typed Name: Lori J. Crump
Signature:
Month 06 Day 17 Year 03

TRANSPORTER

17. Transporter 1 Acknowledgement of Receipt of Materials
Printed/Typed Name: MARCELO MENDOZA
Signature:
Month 06 Day 17 Year 03

18. Transporter 2 Acknowledgement of Receipt of Materials
Printed/Typed Name
Signature
Month Day Year

FACILITY

19. Discrepancy Indication Space
Line 5 Address: 6028 Grandi Rd., Carlsbad, NM 88220

20. Facility Owner or Operator: Certification of receipt of waste materials covered by this manifest except as noted in Item 19.
Printed/Typed Name: Benny Rivera
Signature:
Month 6 Day 17 Year 03

Printed by C. J. KELLER & ASSOCIATES, INC.
Neenah, WI 54957-0368

ORIGINAL – RETURN TO GENERATOR

Time [redacted] 0640

Tr [redacted] 15

NON-HAZARDOUS WASTE MANIFEST

1. Generator's US EPA ID No.	Manifest Doc. No.	2. Page 1 of 1
N/A	G-122	

GENERATOR

3. Generator's Name and Mailing Address

HAFB
49th CES/CEV
HWY. 70, HAFB, NM 88330

FT-31
Sabre Road

4. Generator's Phone (505) 572-3931

5. Transporter 1 Company Name	6. US EPA ID Number	A. Transporter's Phone
Gomez & Gomez Trucking	N/A	505-236-6407
7. Transporter 2 Company Name	8. US EPA ID Number	B. Transporter's Phone

9. Designated Facility Name and Site Address	10. US EPA ID Number	C. Facility's Phone
Rhino's DP-1051 1.7 mls. N. of NM/TX Stateline on Hwy. 54 Otero County, New Mexico	N/A	915-842-9911 800-762-0241

11. Waste Shipping Name and Description	12. Containers No.	Type	13. Total Quantity	14. Unit Wt/Vol
a. Hydrocarbon Impacted Soil 20272	1	dump	40656	net
b.				
c.				
d.				

D. Additional Descriptions for Materials Listed Above

Non-Hazardous / Gasoline and Diesel Impacted

E. Handling Codes for Wastes Listed Above

15. Special Handling Instructions and Additional Information

Placement in Rhino Cell # N

20.33 tons

16. **GENERATOR'S CERTIFICATION:** I certify the materials described above on this manifest are not subject to federal regulations for reporting proper disposal of Hazardous Waste.

Printed/Typed Name	Signature	Month	Day	Year
Darrin W 12 St Sabre		10	18	03

TRANSPORTER

17. Transporter 1 Acknowledgement of Receipt of Materials

Printed/Typed Name	Signature	Month	Day	Year
Marcelo Mendoza	Marcelo Mendoza	10	18	03

18. Transporter 2 Acknowledgement of Receipt of Materials

Printed/Typed Name	Signature	Month	Day	Year

FACILITY

19. Discrepancy Indication Space

Line 5 Address: 6028 Grandi Rd., Carlsbad, NM 88220

20. Facility Owner or Operator: Certification of receipt of waste materials covered by this manifest except as noted in Item 19.

Printed/Typed Name	Signature	Month	Day	Year
Jerry Rivera		10	18	03

Printed by J. J. KELLER & ASSOCIATES, INC.
Neenah, WI 54957-0368

ORIGINAL – RETURN TO GENERATOR

Time 0641

TRK # 35

NON-HAZARDOUS WASTE MANIFEST

1. Generator's US EPA ID No. N/A | Manifest Doc. No. D-267 | 2. Page 1 of 1

GENERATOR

3. Generator's Name and Mailing Address
HAFB
49th CES/CEV
HWY. 70, HAFB, NM 88330

FT-31
Sabre Road

4. Generator's Phone (505) 572-3931

5. Transporter 1 Company Name ~~DnJ Trucking~~ Gomez + Gomez Trucking | 6. US EPA ID Number N/A | A. Transporter's Phone 505-430-2455

7. Transporter 2 Company Name | 8. US EPA ID Number | B. Transporter's Phone

9. Designated Facility Name and Site Address
Rhino's DP-1051
1.7 mls. N. of NM/TX Stateline on Hwy. 54
Otero County, New Mexico

10. US EPA ID Number N/A

C. Facility's Phone
915-842-9911
800-762-0241

11. Waste Shipping Name and Description	12. Containers No.	Type	13. Total Quantity	14. Unit Wt/Vol
a. Petroleum Impacted Soil 20269	1	dump	45135	net
b.				
c.				
d.				

D. Additional Descriptions for Materials Listed Above
Non-Hazardous / Gasoline and Diesel Impacted

E. Handling Codes for Wastes Listed Above

15. Special Handling Instructions and Additional Information
Placement in Rhino Cell # ~~1~~ N

22.57 tons

16. **GENERATOR'S CERTIFICATION:** I certify the materials described above on this manifest are not subject to federal regulations for reporting proper disposal of Hazardous Waste.

Printed/Typed Name: Daniel K. Holmquist | Signature | Month 06 Day 18 Year 03

TRANSPORTER

17. Transporter 1 Acknowledgement of Receipt of Materials
Printed/Typed Name: Henry Gomez | Signature: Henry Gomez | Month 06 Day 18 Year 03

18. Transporter 2 Acknowledgement of Receipt of Materials
Printed/Typed Name | Signature | Month . Day . Year .

FACILITY

19. Discrepancy Indication Space
6028 Grandi Rd, Carlsbad NM 88220
Line 5 Address: ~~P.O. Box 693, La Luz, NM 88337~~

20. Facility Owner or Operator: Certification of receipt of waste materials covered by this manifest except as noted in Item 19.

Printed/Typed Name: Henry Rinco | Signature | Month 6 Day 18 Year 03

Printed by E.H. KELLER & ASSOCIATES, INC.
Neenah, WI 54957-0045

ORIGINAL – RETURN TO GENERATOR

Time 0643 — TRK# 4

NON-HAZARDOUS WASTE MANIFEST

1. Generator's US EPA ID No.	Manifest Doc. No.	2. Page 1 of 1
N/A	D-268	

GENERATOR

3. Generator's Name and Mailing Address
HAFB
49th CES/CEV
HWY. 70, HAFB, NM 88330

FT-31
Sabre Road

4. Generator's Phone (505) 572-3931

5. Transporter 1 Company Name	6. US EPA ID Number	A. Transporter's Phone
~~DnJ Trucking~~ Gomez	N/A	505-430-2455
7. Transporter 2 Company Name	8. US EPA ID Number	B. Transporter's Phone

9. Designated Facility Name and Site Address	10. US EPA ID Number	C. Facility's Phone
Rhino's DP-1051 1.7 mls. N. of NM/TX Stateline on Hwy. 54 Otero County, New Mexico	N/A	915-842-9911 800-762-0241

11. Waste Shipping Name and Description	12. Containers No.	Type	13. Total Quantity	14. Unit Wt/Vol
a. Petroleum Impacted Soil 2270	1	dump	31.010	net
b.				
c.				
d.				

D. Additional Descriptions for Materials Listed Above
Non-Hazardous / Gasoline and Diesel Impacted

E. Handling Codes for Wastes Listed Above

15. Special Handling Instructions and Additional Information
Placement in Rhino Cell #~~1~~ N
15.51 tons

16. **GENERATOR'S CERTIFICATION:** I certify the materials described above on this manifest are not subject to federal regulations for reporting proper disposal of Hazardous Waste.

Printed/Typed Name	Signature	Month	Day	Year
Daniel R. Holmquist		06	18	03

TRANSPORTER

17. Transporter 1 Acknowledgement of Receipt of Materials

Printed/Typed Name	Signature	Month	Day	Year
Alfonso Gomez	Alfonso Gomez	06	18	03

18. Transporter 2 Acknowledgement of Receipt of Materials

Printed/Typed Name	Signature	Month	Day	Year

FACILITY

19. Discrepancy Indication Space
6028 Grandi Rd, Carlsbad NM 88220
Line 5 Address: ~~P.O. Box 693, La Luz, NM 88337~~ ADM

20. Facility Owner or Operator: Certification of receipt of waste materials covered by this manifest except as noted in Item 19.

Printed/Typed Name	Signature	Month	Day	Year
Jerry Rivano		6	18	03

Printed by J. J. KELLER & ASSOCIATES, INC.
Neenah, WI 54957-0368

ORIGINAL – RETURN TO GENERATOR

Time 0646

TRK #11

NON-HAZARDOUS WASTE MANIFEST

1. Generator's US EPA ID No.: N/A
Manifest Doc. No.: D-269
2. Page 1 of 1

GENERATOR

3. Generator's Name and Mailing Address
HAFB
49th CES/CEV
HWY. 70, HAFB, NM 88330

FT-31
Sabre Road

4. Generator's Phone (505) 572-3931

5. Transporter 1 Company Name: ~~DNI Trucking~~ Gomez + Gomez Truck
6. US EPA ID Number: N/A
A. Transporter's Phone: 505-430-2455

7. Transporter 2 Company Name
8. US EPA ID Number
B. Transporter's Phone

9. Designated Facility Name and Site Address
Rhino's DP-1051
1.7 mls. N. of NM/TX Stateline on Hwy. 54
Otero County, New Mexico
10. US EPA ID Number: N/A
C. Facility's Phone
915-842-9911
800-762-0241

11. Waste Shipping Name and Description	12. Containers No.	Type	13. Total Quantity	14. Unit Wt/Vol
a. Petroleum Impacted Soil 20271	1	dump	36620	net
b.				
c.				
d.				

D. Additional Descriptions for Materials Listed Above
Non-Hazardous / Gasoline and Diesel Impacted

E. Handling Codes for Wastes Listed Above

15. Special Handling Instructions and Additional Information
18.31 tons
Placement in Rhino Cell #~~L~~ N

16. **GENERATOR'S CERTIFICATION:** I certify the materials described above on this manifest are not subject to federal regulations for reporting proper disposal of Hazardous Waste.
Printed/Typed Name: Daniel K. Holmquist
Signature:
Month 06 Day 18 Year 03

TRANSPORTER

17. Transporter 1 Acknowledgement of Receipt of Materials
Printed/Typed Name: Natividad Garcia
Signature: Natividad Garcia
Month 06 Day 18 Year 03

18. Transporter 2 Acknowledgement of Receipt of Materials
Printed/Typed Name
Signature
Month Day Year

FACILITY

19. Discrepancy Indication Space
6028 Gandi Rd, Artesia NM 88220
Line 5 Address: ~~P.O. Box 693, La Luz, NM 88337~~ CMM

20. Facility Owner or Operator: Certification of receipt of waste materials covered by this manifest except as noted in Item 19.
Printed/Typed Name: Jerry Rivera
Signature:
Month 6 Day 18 Year 03

Printed by J. J. KELLER & ASSOCIATES, INC.
Neenah, WI 54957-0368

ORIGINAL – RETURN TO GENERATOR

Time 0650

TRK #14

NON-HAZARDOUS WASTE MANIFEST

1. Generator's US EPA ID No.: N/A
Manifest Doc. No.: JLG-327
2. Page 1 of 1

GENERATOR

3. Generator's Name and Mailing Address
HAFB
49th CES/CEV
HWY. 70, HAFB, NM 88330

4. Generator's Phone (505) 572-3931

FT-31
Sabre Road

5. Transporter 1 Company Name: ~~JLG Trucking~~ DBS Gomez & Gomez Trucking
6. US EPA ID Number: N/A
A. Transporter's Phone: 915-821-0671

7. Transporter 2 Company Name
8. US EPA ID Number
B. Transporter's Phone

9. Designated Facility Name and Site Address
Rhino's DP-1051
1.7 mls. N. of NM/TX Stateline on Hwy. 54
Otero County, New Mexico
10. US EPA ID Number: N/A
C. Facility's Phone
915-842-9911
800-762-0241

11. Waste Shipping Name and Description	12. Containers No.	Type	13. Total Quantity	14. Unit Wt/Vol
a. Petroleum Impacted Soil 20273	1	dump	40710	net
b.				
c.				
d.				

D. Additional Descriptions for Materials Listed Above
Non-Hazardous / Gasoline and Diesel Impacted

E. Handling Codes for Wastes Listed Above

15. Special Handling Instructions and Additional Information
Placement in Rhino Cell # N
20.36 tons

16. **GENERATOR'S CERTIFICATION:** I certify the materials described above on this manifest are not subject to federal regulations for reporting proper disposal of Hazardous Waste.
Printed/Typed Name: DARWIN R SELLERS
Signature:
Month: 06 Day: 18 Year: 03

TRANSPORTER

17. Transporter 1 Acknowledgement of Receipt of Materials
Printed/Typed Name: Andres Garcia
Signature: Andres Garcia
Month: 06 Day: 18 Year: 03

18. Transporter 2 Acknowledgement of Receipt of Materials
Printed/Typed Name
Signature
Month: Day: Year:

FACILITY

19. Discrepancy Indication Space
Line 5 Address: ~~5540 Norwood Crt., El Paso, Texas 79924~~ DRS 6038 Grandi Rd., Carlsbad NM 88220

20. Facility Owner or Operator: Certification of receipt of waste materials covered by this manifest except as noted in Item 19.
Printed/Typed Name: Jerry Rivers
Signature:
Month: 6 Day: 18 Year: 03

Printed by J. J. KELLER & ASSOCIATES, INC.
Neenah, WI 54957-0368

ORIGINAL – RETURN TO GENERATOR

Time 0655

TRK J-3

NON-HAZARDOUS WASTE MANIFEST

1. Generator's US EPA ID No.: N/A
Manifest Doc. No.: JLG-328
2. Page 1 of 1

GENERATOR

3. Generator's Name and Mailing Address
HAFB
49th CES/CEV
HWY. 70, HAFB, NM 88330

4. Generator's Phone (505) 572-3931

FT-31
Sabre Road

5. Transporter 1 Company Name: ~~JLG Trucking~~ DS Gomez & Gomez Trucking
6. US EPA ID Number: N/A
A. Transporter's Phone: 915-821-0671

7. Transporter 2 Company Name
8. US EPA ID Number
B. Transporter's Phone

9. Designated Facility Name and Site Address
Rhino's DP-1051
1.7 mls. N. of NM/TX Stateline on Hwy. 54
Otero County, New Mexico
10. US EPA ID Number: N/A
C. Facility's Phone
915-842-9911
800-762-0241

11. Waste Shipping Name and Description	12. Containers No.	Type	13. Total Quantity	14. Unit Wt/Vol
a. Petroleum Impacted Soil 20274	1	dump	48720	net
b.				
c.				
d.				

D. Additional Descriptions for Materials Listed Above
Non-Hazardous / Gasoline and Diesel Impacted

E. Handling Codes for Wastes Listed Above

15. Special Handling Instructions and Additional Information
Placement in Rhino Cell # N

24.36 tons

16. **GENERATOR'S CERTIFICATION:** I certify the materials described above on this manifest are not subject to federal regulations for reporting proper disposal of Hazardous Waste.
Printed/Typed Name: DARROW R Stallsworth
Signature:
Month 06 Day 18 Year 03

TRANSPORTER

17. Transporter 1 Acknowledgement of Receipt of Materials
Printed/Typed Name: Joe Markel
Signature:
Month 06 Day 18 Year 03

18. Transporter 2 Acknowledgement of Receipt of Materials
Printed/Typed Name
Signature
Month Day Year

FACILITY

19. Discrepancy Indication Space
Line 5 Address: ~~5540 Norwood Crt., El Paso, Texas 79924~~ DS 6028 Grandi Rd., Carlsbad NM 88220

20. Facility Owner or Operator: Certification of receipt of waste materials covered by this manifest except as noted in Item 19.
Printed/Typed Name: Jerry Rivera
Signature:
Month 6 Day 18 Year 03

Printed by J. J. KELLER & ASSOCIATES, INC.
Neenah, WI 54957-0368

ORIGINAL – RETURN TO GENERATOR

Time 0656

TRK #08

NON-HAZARDOUS WASTE MANIFEST

1. Generator's US EPA ID No.: N/A
Manifest Doc. No.: JLG-329
2. Page 1 of 1

GENERATOR

3. Generator's Name and Mailing Address
HAFB
49th CES/CEV
HWY. 70, HAFB, NM 88330

4. Generator's Phone (505) 572-3931

FT-31
Sabre Road

5. Transporter 1 Company Name: JLG Trucking
6. US EPA ID Number: N/A
A. Transporter's Phone: 915-821-0671

7. Transporter 2 Company Name:
8. US EPA ID Number:
B. Transporter's Phone:

9. Designated Facility Name and Site Address
Rhino's DP-1051
1.7 mls. N. of NM/TX Stateline on Hwy. 54
Otero County, New Mexico
10. US EPA ID Number: N/A
C. Facility's Phone
915-842-9911
800-762-0241

11. Waste Shipping Name and Description	12. Containers No.	Type	13. Total Quantity	14. Unit Wt/Vol
a. Petroleum Impacted Soil 20275	1	dump	35340	net
b.				
c.				
d.				

D. Additional Descriptions for Materials Listed Above
Non-Hazardous / Gasoline and Diesel Impacted

E. Handling Codes for Wastes Listed Above

15. Special Handling Instructions and Additional Information
Placement in Rhino Cell # N
17.67 tons

16. **GENERATOR'S CERTIFICATION:** I certify the materials described above on this manifest are not subject to federal regulations for reporting proper disposal of Hazardous Waste.
Printed/Typed Name: Darwin R Stahl
Signature:
Month 06 Day 18 Year 03

TRANSPORTER

17. Transporter 1 Acknowledgement of Receipt of Materials
Printed/Typed Name: Manuel Edmundo Bejarano
Signature: Manuel E Bejarano
Month 06 Day 18 Year 03

18. Transporter 2 Acknowledgement of Receipt of Materials
Printed/Typed Name:
Signature:
Month . Day . Year .

FACILITY

19. Discrepancy Indication Space
Line 5 Address: 5540 Norwood Crt., El Paso, Texas 79924

20. Facility Owner or Operator: Certification of receipt of waste materials covered by this manifest except as noted in Item 19.
Printed/Typed Name: Jerry Rhino
Signature:
Month 06 Day 18 Year 03

Printed by J. J. KELLER & ASSOCIATES, INC.
Neenah, WI 54957-0368

ORIGINAL – RETURN TO GENERATOR

12-BLS-C5 Rev. 12/98

Time 0701

TRK # 751

NON-HAZARDOUS WASTE MANIFEST

1. Generator's US EPA ID No.: N/A
Manifest Doc. No.: JLG-330
2. Page 1 of 1

3. Generator's Name and Mailing Address
HAFB
49th CES/CEV
HWY. 70, HAFB, NM 88330
FT-31
Sabre Road

4. Generator's Phone (505) 572-3931

5. Transporter 1 Company Name: JLG Trucking
6. US EPA ID Number: N/A
A. Transporter's Phone: 915-821-0671

7. Transporter 2 Company Name
8. US EPA ID Number
B. Transporter's Phone

9. Designated Facility Name and Site Address
Rhino's DP-1051
1.7 mls. N. of NM/TX Stateline on Hwy. 54
Otero County, New Mexico
10. US EPA ID Number: N/A
C. Facility's Phone
915-842-9911
800-762-0241

11. Waste Shipping Name and Description	12. Containers No.	Type	13. Total Quantity	14. Unit Wt/Vol
a. Petroleum Impacted Soil 20276	1.	dump	45580	net
b.				
c.				
d.				

D. Additional Descriptions for Materials Listed Above
Non-Hazardous / Gasoline and Diesel Impacted

E. Handling Codes for Wastes Listed Above

15. Special Handling Instructions and Additional Information
Placement in Rhino Cell # N
22.79 tons

16. **GENERATOR'S CERTIFICATION:** I certify the materials described above on this manifest are not subject to federal regulations for reporting proper disposal of Hazardous Waste.
Printed/Typed Name: DARWIN R SCHMIDT
Signature:
Month 10 Day 18 Year 03

17. Transporter 1 Acknowledgement of Receipt of Materials
Printed/Typed Name: HECTOR M
Signature: HECTOR M.
Month 10 Day 18 Year 03

18. Transporter 2 Acknowledgement of Receipt of Materials
Printed/Typed Name
Signature
Month Day Year

19. Discrepancy Indication Space
Line 5 Address: 5540 Norwood Crt., El Paso, Texas 79924

20. Facility Owner or Operator: Certification of receipt of waste materials covered by this manifest except as noted in Item 19.
Printed/Typed Name: MARTIN ALCALA
Signature:
Month 10 Day 18 Year 03

GENERATOR
TRANSPORTER
FACILITY

Printed by J. J. KELLER & ASSOCIATES, INC. Neenah, WI 54956

ORIGINAL – RETURN TO GENERATOR

12-BLS-C5 Rev

Time 0718

TRK 693

NON-HAZARDOUS WASTE MANIFEST

1. Generator's US EPA ID No.: N/A
Manifest Doc. No.: JLG-331
2. Page 1 of 1

GENERATOR

3. Generator's Name and Mailing Address
HAFB
49th CES/CEV
HWY. 70, HAFB, NM 88330

FT-31
Sabre Road

4. Generator's Phone (505) 572-3931

5. Transporter 1 Company Name: JLG Trucking
6. US EPA ID Number: N/A
A. Transporter's Phone: 915-821-0671

7. Transporter 2 Company Name
8. US EPA ID Number
B. Transporter's Phone

9. Designated Facility Name and Site Address: Rhino's DP-1051
1.7 mls. N. of NM/TX Stateline on Hwy. 54
Otero County, New Mexico
10. US EPA ID Number: N/A
C. Facility's Phone: 915-842-9911
800-762-0241

11. Waste Shipping Name and Description	12. Containers No.	Type	13. Total Quantity	14. Unit Wt/Vol
a. Petroleum Impacted Soil 20277	1	dump	47960	net
b.				
c.				
d.				

D. Additional Descriptions for Materials Listed Above
Non-Hazardous / Gasoline and Diesel Impacted

E. Handling Codes for Wastes Listed Above

15. Special Handling Instructions and Additional Information
Placement in Rhino Cell # N
23.98 tons

16. **GENERATOR'S CERTIFICATION:** I certify the materials described above on this manifest are not subject to federal regulations for reporting proper disposal of Hazardous Waste.
Printed/Typed Name: Edwin R Solon
Signature:
Month 10.6 Day 18 Year 03

TRANSPORTER

17. Transporter 1 Acknowledgement of Receipt of Materials
Printed/Typed Name: Alfonso Bojorquez
Signature: Alfonso Bojorquez
Month 10.6 Day 18 Year 03

18. Transporter 2 Acknowledgement of Receipt of Materials
Printed/Typed Name
Signature
Month Day Year

FACILITY

19. Discrepancy Indication Space
Line 5 Address: 5540 Norwood Crt., El Paso, Texas 79924

20. Facility Owner or Operator: Certification of receipt of waste materials covered by this manifest except as noted in Item 19.
Printed/Typed Name:
Signature:
Month 10 Day 18 Year 03

Printed by J. J. KELLER & ASSOCIATES, INC.
Neenah, WI 54957-0368

ORIGINAL – RETURN TO GENERATOR

Time 0722

TRK #210

NON-HAZARDOUS WASTE MANIFEST

1. Generator's US EPA ID No.: N/A | Manifest Doc. No.: D-270 | 2. Page 1 of 1

GENERATOR

3. Generator's Name and Mailing Address
HAFB
49th CES/CEV
HWY. 70, HAFB, NM 88330

FT-31
Sabre Road

4. Generator's Phone (505) 572-3931

5. Transporter 1 Company Name: DnJ Trucking | 6. US EPA ID Number: N/A | A. Transporter's Phone: 505-430-2455

7. Transporter 2 Company Name | 8. US EPA ID Number | B. Transporter's Phone

9. Designated Facility Name and Site Address
Rhino's DP-1051
1.7 mls. N. of NM/TX Stateline on Hwy. 54
Otero County, New Mexico

10. US EPA ID Number: N/A

C. Facility's Phone
915-842-9911
800-762-0241

11. Waste Shipping Name and Description	12. Containers No.	Type	13. Total Quantity	14. Unit Wt/Vol
a. Petroleum Impacted Soil 210	1	dump	42.34	net
b.				
c.				
d.				

D. Additional Descriptions for Materials Listed Above
Non-Hazardous / Gasoline and Diesel Impacted

E. Handling Codes for Wastes Listed Above

15. Special Handling Instructions and Additional Information
21.17 tons
Placement in Rhino Cell #~~L~~ N

16. **GENERATOR'S CERTIFICATION:** I certify the materials described above on this manifest are not subject to federal regulations for reporting proper disposal of Hazardous Waste.
Printed/Typed Name: Daniel K. Holmquist | Signature | Month 06 Day 18 Year 03

TRANSPORTER

17. Transporter 1 Acknowledgement of Receipt of Materials
Printed/Typed Name: CE Woods | Signature: CE Woods | Month 06 Day 18 Year 03

18. Transporter 2 Acknowledgement of Receipt of Materials
Printed/Typed Name | Signature | Month | Day | Year

FACILITY

19. Discrepancy Indication Space
Line 5 Address: P.O. Box 693, La Luz, NM 88337

20. Facility Owner or Operator: Certification of receipt of waste materials covered by this manifest except as noted in Item 19.
Printed/Typed Name: Jose Fernandez | Signature | Month 6 Day 18 Year 03

Printed by J. J. KELLER & ASSOCIATES, INC.
Neenah, WI 54957-0368

ORIGINAL – RETURN TO GENERATOR

Time 0727

TRK 206

NON-HAZARDOUS WASTE MANIFEST

1. Generator's US EPA ID No.: N/A
Manifest Doc. No.: D-271
2. Page 1 of 1

GENERATOR

3. Generator's Name and Mailing Address
HAFB
49th CES/CEV
HWY. 70, HAFB, NM 88330

FT-31
Sabre Road

4. Generator's Phone (505) 572-3931

5. Transporter 1 Company Name: DnJ Trucking
6. US EPA ID Number: N/A
A. Transporter's Phone: 505-430-2455

7. Transporter 2 Company Name:
8. US EPA ID Number:
B. Transporter's Phone:

9. Designated Facility Name and Site Address
Rhino's DP-1051
1.7 mls. N. of NM/TX Stateline on Hwy 54
Otero County, New Mexico
10. US EPA ID Number: N/A
C. Facility's Phone
915-842-9911
800-762-0241

11. Waste Shipping Name and Description	12. Containers No.	Type	13. Total Quantity	14. Unit Wt/Vol
a. Petroleum Impacted Soil 2	1	dump	44220	net
b.				
c.				
d.				

D. Additional Descriptions for Materials Listed Above
Non-Hazardous / Gasoline and Diesel Impacted

E. Handling Codes for Wastes Listed Above

15. Special Handling Instructions and Additional Information
22.11 tons
Placement in Rhino Cell # N

16. **GENERATOR'S CERTIFICATION:** I certify the materials described above on this manifest are not subject to federal regulations for reporting proper disposal of Hazardous Waste.
Printed/Typed Name: Lori J. Crump
Signature:
Month: 06 Day: 18 Year: 03

TRANSPORTER

17. Transporter 1 Acknowledgement of Receipt of Materials
Printed/Typed Name: Jim Lines
Signature:
Month: 06 Day: 18 Year: 03

18. Transporter 2 Acknowledgement of Receipt of Materials
Printed/Typed Name:
Signature:
Month: Day: Year:

FACILITY

19. Discrepancy Indication Space
Line 5 Address: P.O. Box 693, La Luz, NM 88337

20. Facility Owner or Operator: Certification of receipt of waste materials covered by this manifest except as noted in Item 19.
Printed/Typed Name: Jose Fernandez
Signature:
Month: 06 Day: 18 Year: 03

Printed by J. J. KELLER & ASSOCIATES, INC.
Neenah, WI 54957-0368

ORIGINAL – RETURN TO GENERATOR

12-BLS-C5 Rev. 12/98

Time 0730/1914

TRK 215

NON-HAZARDOUS WASTE MANIFEST

1. Generator's US EPA ID No.: N/A
Manifest Doc. No.: D-272
2. Page 1 of 1

3. Generator's Name and Mailing Address
HAFB
49th CES/CEV
HWY. 70, HAFB, NM 88330

FT-31
Sabre Road

4. Generator's Phone (505) 572-3931

5. Transporter 1 Company Name: DnJ Trucking
6. US EPA ID Number: N/A
A. Transporter's Phone: 505-430-2455

7. Transporter 2 Company Name:
8. US EPA ID Number:
B. Transporter's Phone:

9. Designated Facility Name and Site Address
Rhino's DP-1051
1.7 mls. N. of NM/TX Stateline on Hwy. 54
Otero County, New Mexico
10. US EPA ID Number: N/A
C. Facility's Phone
915-842-9911
800-762-0241

11. Waste Shipping Name and Description	12. Containers No.	Type	13. Total Quantity	14. Unit Wt/Vol
a. Petroleum Impacted Soil 3	1	dump	45540	net
b.				
c.				
d.				

D. Additional Descriptions for Materials Listed Above
Non-Hazardous / Gasoline and Diesel Impacted

E. Handling Codes for Wastes Listed Above

15. Special Handling Instructions and Additional Information
Placement in Rhino Cell # N

22.77 tons

16. **GENERATOR'S CERTIFICATION:** I certify the materials described above on this manifest are not subject to federal regulations for reporting proper disposal of Hazardous Waste.
Printed/Typed Name: Lori J. Camp
Signature: Lori J Camp
Month 10 Day 18 Year 03

17. Transporter 1 Acknowledgement of Receipt of Materials
Printed/Typed Name: Isaac Garcia
Signature: Isaac Garcia
Month 10 Day 18 Year 03

18. Transporter 2 Acknowledgement of Receipt of Materials
Printed/Typed Name:
Signature:
Month Day Year

19. Discrepancy Indication Space
Line 5 Address: P.O. Box 693, La Luz, NM 88337

20. Facility Owner or Operator: Certification of receipt of waste materials covered by this manifest except as noted in Item 19.
Printed/Typed Name: Jose Fernandez
Signature:
Month 10 Day 18 Year 03

GENERATOR

TRANSPORTER

FACILITY

Printed by J. J. KELLER & ASSOCIATES, INC.
Neenah, WI 54957-0368

ORIGINAL – RETURN TO GENERATOR

12-BLS-DS Rev. 10/98

Time 0738

TRK 5502

[redacted]

NON-HAZARDOUS WASTE MANIFEST

1. Generator's US EPA ID No.: N/A
Manifest Doc. No.: R-183
2. Page 1 of 1

GENERATOR

3. Generator's Name and Mailing Address

HAFB
49th CES/CEV
HWY. 70, HAFB, NM 88330

FT-31
Sabre Road

4. Generator's Phone (505) 572-3931

5. Transporter 1 Company Name: Rhino Environmental
6. US EPA ID Number: N/A
A. Transporter's Phone: 915-842-9911

7. Transporter 2 Company Name:
8. US EPA ID Number:
B. Transporter's Phone:

9. Designated Facility Name and Site Address
Rhino's DP-1051
1.7 mls. N. of NM/TX Stateline on Hwy. 54
Otero County, New Mexico

10. US EPA ID Number: N/A
C. Facility's Phone: 915-842-9911
800-762-0241

11. Waste Shipping Name and Description	12. Containers No.	Type	13. Total Quantity	14. Unit Wt/Vol
a. Hydrocarbon Impacted Soil 20278	1	dump	44780	net
b.				
c.				
d.				

D. Additional Descriptions for Materials Listed Above

Non-Hazardous / Gasoline and Diesel Impacted

E. Handling Codes for Wastes Listed Above

15. Special Handling Instructions and Additional Information

22.39 tons

Placement in Rhino Cell # N

16. **GENERATOR'S CERTIFICATION:** I certify the materials described above on this manifest are not subject to federal regulations for reporting proper disposal of Hazardous Waste.

Printed/Typed Name: Billy W. Claxton
Signature: Billy W. Claxton
Month 10 Day 18 Year 03

TRANSPORTER

17. Transporter 1 Acknowledgement of Receipt of Materials

Printed/Typed Name: Jenny Rivero
Signature:
Month 10 Day 18 Year 03

18. Transporter 2 Acknowledgement of Receipt of Materials

Printed/Typed Name:
Signature:
Month Day Year

FACILITY

19. Discrepancy Indication Space

Line 5 Address: 200 Sunset Dr., Suite D, El Paso, TX 79922

20. Facility Owner or Operator: Certification of receipt of waste materials covered by this manifest except as noted in Item 19.

Printed/Typed Name: Jenny Rivero
Signature:
Month 10 Day 18 Year 03

Printed by J. J. KELLER & ASSOCIATES, INC.
Neenah, WI 54957-0368

ORIGINAL – RETURN TO GENERATOR

Time 0741

TRK #15

NON-HAZARDOUS WASTE MANIFEST

1. Generator's US EPA ID No.	Manifest Doc. No.	2. Page 1 of 1
N/A	JLG-332	

GENERATOR

3. Generator's Name and Mailing Address
HAFB
49th CES/CEV
HWY. 70, HAFB, NM 88330

FT-31
Sabre Road

4. Generator's Phone (505) 572-3931

5. Transporter 1 Company Name	6. US EPA ID Number	A. Transporter's Phone
JLG Trucking	N/A	915-821-0671
7. Transporter 2 Company Name	8. US EPA ID Number	B. Transporter's Phone
9. Designated Facility Name and Site Address	10. US EPA ID Number	C. Facility's Phone
Rhino's DP-1051 1.7 mls. N. of NM/TX Stateline on Hwy. 54 Otero County, New Mexico	N/A	915-842-9911 800-762-0241

11. Waste Shipping Name and Description	12. Containers No.	Type	13. Total Quantity	14. Unit Wt/Vol
a. Petroleum Impacted Soil 20261	1	dump	43340	net
b.				
c.				
d.				

D. Additional Descriptions for Materials Listed Above
Non-Hazardous / Gasoline and Diesel Impacted

E. Handling Codes for Wastes Listed Above

15. Special Handling Instructions and Additional Information
Placement in Rhino Cell # N

21.67 tons

TRANSPORTER

16. **GENERATOR'S CERTIFICATION:** I certify the materials described above on this manifest are not subject to federal regulations for reporting proper disposal of Hazardous Waste.

Printed/Typed Name	Signature	Month	Day	Year
Darrin L. Stalcup		06	18	03

17. Transporter 1 Acknowledgement of Receipt of Materials

Printed/Typed Name	Signature	Month	Day	Year
Jerry Nichols		06	18	03

18. Transporter 2 Acknowledgement of Receipt of Materials

Printed/Typed Name	Signature	Month	Day	Year

FACILITY

19. Discrepancy Indication Space
Line 5 Address: 5540 Norwood Crt., El Paso, Texas 79924

20. Facility Owner or Operator: Certification of receipt of waste materials covered by this manifest except as noted in Item 19.

Printed/Typed Name	Signature	Month	Day	Year
Jerry Rivera		6	18	03

Printed by J.J. KELLER & ASSOCIATES, INC.
Neenah, WI 54957-0368

ORIGINAL – RETURN TO GENERATOR

Time 1040

Tkt # 206

NON-HAZARDOUS WASTE MANIFEST

1. Generator's US EPA ID No.	Manifest Doc. No.	2. Page 1 of 1
N/A	D-273	

GENERATOR

3. Generator's Name and Mailing Address

HAFB
49th CES/CEV
HWY. 70, HAFB, NM 88330

FT-31
Sabre Road

4. Generator's Phone (505) 572-3931

5. Transporter 1 Company Name	6. US EPA ID Number	A. Transporter's Phone
DnJ Trucking	N/A	505-430-2455
7. Transporter 2 Company Name	8. US EPA ID Number	B. Transporter's Phone

9. Designated Facility Name and Site Address	10. US EPA ID Number	C. Facility's Phone
Rhino's DP-1051 1.7 mls. N. of NM/TX Stateline on Hwy. 54 Otero County, New Mexico	N/A	915-842-9911 800-762-0241

11. Waste Shipping Name and Description	12. Containers No.	12. Containers Type	13. Total Quantity	14. Unit Wt/Vol
a. Petroleum Impacted Soil 20279	1	dump	41280	net
b.				
c.				
d.				

D. Additional Descriptions for Materials Listed Above

Non-Hazardous / Gasoline and Diesel Impacted

E. Handling Codes for Wastes Listed Above

15. Special Handling Instructions and Additional Information

20.64 tns

Placement in Rhino Cell # N

16. **GENERATOR'S CERTIFICATION:** I certify the materials described above on this manifest are not subject to federal regulations for reporting proper disposal of Hazardous Waste.

Printed/Typed Name	Signature	Month	Day	Year
Billy W. Claxton	Billy W. Claxton	06	18	03

TRANSPORTER

17. Transporter 1 Acknowledgement of Receipt of Materials

Printed/Typed Name	Signature	Month	Day	Year
Jim Lines	Jim Lines	6	18	03

18. Transporter 2 Acknowledgement of Receipt of Materials

Printed/Typed Name	Signature	Month	Day	Year

FACILITY

19. Discrepancy Indication Space

Line 5 Address: P.O. Box 693, La Luz, NM 88337

20. Facility Owner or Operator: Certification of receipt of waste materials covered by this manifest except as noted in Item 19.

Printed/Typed Name	Signature	Month	Day	Year
Jose Fernandez		6	18	03

Printed by J. J. KELLER & ASSOCIATES, INC.
Neenah, WI 54957-0368

ORIGINAL – RETURN TO GENERATOR

12-BLS-G [illegible] 98

GENERATOR

3. Generator's Name and Mailing Address
HAFB
49th CES/CEV
HWY. 70, HAFB, NM 88330

FT-31
Sabre Road

4. Generator's Phone (505) 572-3931

5. Transporter 1 Company Name	6. US EPA ID Number	A. Transporter's Phone
DnJ Trucking	N/A	505-430-2455
7. Transporter 2 Company Name	8. US EPA ID Number	B. Transporter's Phone

9. Designated Facility Name and Site Address	10. US EPA ID Number	C. Facility's Phone
Rhino's DP-1051 1.7 mls. N. of NM/TX Stateline on Hwy. 54 Otero County, New Mexico	N/A	915-842-9911 800-762-0241

11. Waste Shipping Name and Description	12. Containers No.	12. Containers Type	13. Total Quantity	14. Unit Wt/Vol
a. Petroleum Impacted Soil 20281	1	dump	44000	net
b.				
c.				
d.				

D. Additional Descriptions for Materials Listed Above

Non-Hazardous / Gasoline and Diesel Impacted

E. Handling Codes for Wastes Listed Above

15. Special Handling Instructions and Additional Information

22.24 tons

Placement in Rhino Cell # N

16. **GENERATOR'S CERTIFICATION:** I certify the materials described above on this manifest are not subject to federal regulations for reporting proper disposal of Hazardous Waste.

Printed/Typed Name	Signature	Month	Day	Year
Billy W. Claxton	Billy W. Claxton	06	18	03

TRANSPORTER

17. Transporter 1 Acknowledgement of Receipt of Materials

Printed/Typed Name	Signature	Month	Day	Year
Isaac Garcia	Isaac Garcia	6	18	03

18. Transporter 2 Acknowledgement of Receipt of Materials

Printed/Typed Name	Signature	Month	Day	Year

FACILITY

19. Discrepancy Indication Space

Line 5 Address: P.O. Box 693, La Luz, NM 88337

20. Facility Owner or Operator: Certification of receipt of waste materials covered by this manifest except as noted in Item 19.

Printed/Typed Name	Signature	Month	Day	Year
Jose Fernandez		6	18	

ORIGINAL – RETURN TO GENERATOR

Time 0640 1048

TRK# 15

NON-HAZARDOUS WASTE MANIFEST

1. Generator's US EPA ID No.	Manifest Doc. No.	2. Page 1 of 1
N/A	G-089	

GENERATOR

3. Generator's Name and Mailing Address

HAFB
49th CES/CEV
HWY. 70, HAFB, NM 88330

FT-31
Sabre Road

4. Generator's Phone (505) 572-3931

5. Transporter 1 Company Name	6. US EPA ID Number	A. Transporter's Phone
Gomez & Gomez Trucking	N/A	505-236-6407
7. Transporter 2 Company Name	8. US EPA ID Number	B. Transporter's Phone

9. Designated Facility Name and Site Address	10. US EPA ID Number	C. Facility's Phone
Rhino's DP-1051 1.7 mls. N. of NM/TX Stateline on Hwy. 54 Otero County, New Mexico	N/A	915-842-9911 800-762-0241

11. Waste Shipping Name and Description	12. Containers No.	12. Containers Type	13. Total Quantity	14. Unit Wt/Vol
a. Hydrocarbon Impacted Soil 20280	1	dump	44320	net
b.				
c.				
d.				

D. Additional Descriptions for Materials Listed Above

Non-Hazardous / Gasoline and Diesel Impacted

E. Handling Codes for Wastes Listed Above

15. Special Handling Instructions and Additional Information

22.16 tons

Placement in Rhino Cell # N

16. **GENERATOR'S CERTIFICATION:** I certify the materials described above on this manifest are not subject to federal regulations for reporting proper disposal of Hazardous Waste.

Printed/Typed Name	Signature	Month	Day	Year
David Scruggs		6	18	03

TRANSPORTER

17. Transporter 1 Acknowledgement of Receipt of Materials

Printed/Typed Name	Signature	Month	Day	Year
Marcelo Mendoza		6	18	03

18. Transporter 2 Acknowledgement of Receipt of Materials

Printed/Typed Name	Signature	Month	Day	Year

FACILITY

19. Discrepancy Indication Space

Line 5 Address: 6028 Grandi Rd., Carlsbad, NM 88220

20. Facility Owner or Operator: Certification of receipt of waste materials covered by this manifest except as noted in Item 19.

Printed/Typed Name	Signature	Month	Day	Year
Jerry Rivers		6	18	03

Printed by ... Neenah, WI ...

ORIGINAL – RETURN TO GENERATOR

Time 1050

TRK 751

NON-HAZARDOUS WASTE MANIFEST

1. Generator's US EPA ID No.: N/A
Manifest Doc. No.: JLG-333
2. Page 1 of 1

GENERATOR

3. Generator's Name and Mailing Address
HAFB
49th CES/CEV
HWY. 70, HAFB, NM 88330
FT-31
Sabre Road

4. Generator's Phone (505) 572-3931

5. Transporter 1 Company Name: JLG Trucking
6. US EPA ID Number: N/A
A. Transporter's Phone: 915-821-0671

7. Transporter 2 Company Name
8. US EPA ID Number
B. Transporter's Phone

9. Designated Facility Name and Site Address
Rhino's DP-1051
1.7 mls. N. of NM/TX Stateline on Hwy. 54
Otero County, New Mexico
10. US EPA ID Number: N/A
C. Facility's Phone
915-842-9911
800-762-0241

11. Waste Shipping Name and Description	12. Containers No.	Type	13. Total Quantity	14. Unit Wt/Vol
a. Petroleum Impacted Soil 20282	1.	dump	46820	net
b.				
d.				

D. Additional Descriptions for Materials Listed Above
Non-Hazardous / Gasoline and Diesel Impacted

E. Handling Codes for Wastes Listed Above

15. Special Handling Instructions and Additional Information
Placement in Rhino Cell # N
23.41 tons

16. **GENERATOR'S CERTIFICATION:** I certify the materials described above on this manifest are not subject to federal regulations for reporting proper disposal of Hazardous Waste.
Printed/Typed Name: Darwin R Stalw
Signature:
Month Day Year: 10 8 03

TRANSPORTER

17. Transporter 1 Acknowledgement of Receipt of Materials
Printed/Typed Name: Hector M
Signature: Hector M
Month Day Year: 10 8 03

18. Transporter 2 Acknowledgement of Receipt of Materials
Printed/Typed Name
Signature
Month Day Year

FACILITY

19. Discrepancy Indication Space
Line 5 Address: 5540 Norwood Crt., El Paso, Texas 79924

20. Facility Owner or Operator: Certification of receipt of waste materials covered by this manifest except as noted in Item 19.
Printed/Typed Name: MARTIN ALCALA
Signature: M. Alcala
Month Day Year: 10 8 03

Printed by J.J. KELLER & ASSOCIATES, INC. (800) 327-6868 WI 54957-0368

ORIGINAL – RETURN TO GENERATOR

12-PI... Rev. 12/0...

TIME 1055

TF #4

NON-HAZARDOUS WASTE MANIFEST

1. Generator's US EPA ID No.	Manifest Doc. No.	2. Page 1 of 1
N/A	G-126	

GENERATOR

3. Generator's Name and Mailing Address

HAFB
49th CES/CEV
HWY. 70, HAFB, NM 88330

FT-31
Sabre Road

4. Generator's Phone (505) 572-3931

5. Transporter 1 Company Name	6. US EPA ID Number	A. Transporter's Phone
Gomez & Gomez Trucking	N/A	505-236-6407
7. Transporter 2 Company Name	8. US EPA ID Number	B. Transporter's Phone

9. Designated Facility Name and Site Address	10. US EPA ID Number	C. Facility's Phone
Rhino's DP-1051 1.7 mls. N. of NM/TX Stateline on Hwy. 54 Otero County, New Mexico	N/A	915-842-9911 800-762-0241

11. Waste Shipping Name and Description	12. Containers No.	Type	13. Total Quantity	14. Unit Wt/Vol
a. Hydrocarbon Impacted Soil 20285	1	dump	35620	net
b.				
c.				
d.				

D. Additional Descriptions for Materials Listed Above

Non-Hazardous / Gasoline and Diesel Impacted

E. Handling Codes for Wastes Listed Above

15. Special Handling Instructions and Additional Information

17.81 tons

Placement in Rhino Cell # N

16. **GENERATOR'S CERTIFICATION:** I certify the materials described above on this manifest are not subject to federal regulations for reporting proper disposal of Hazardous Waste.

Printed/Typed Name	Signature	Month	Day	Year
David Scruggs		12	18	03

TRANSPORTER

17. Transporter 1 Acknowledgement of Receipt of Materials

Printed/Typed Name	Signature	Month	Day	Year
Alfonso Gomez	Alfonso Gomez	12	18	03

18. Transporter 2 Acknowledgement of Receipt of Materials

Printed/Typed Name	Signature	Month	Day	Year

FACILITY

19. Discrepancy Indication Space

Line 5 Address: 6028 Grandi Rd., Carlsbad, NM 88220

20. Facility Owner or Operator: Certification of receipt of waste materials covered by this manifest except as noted in Item 19.

Printed/Typed Name	Signature	Month	Day	Year
Jenny Rivera		12	18	03

Printed by J.J. Keller & Associates, Inc.
Neenah, WI 54957-0368

ORIGINAL – RETURN TO GENERATOR

12-BLS-C5 Rev. 12/98

Time 1056

Ticket 14

NON-HAZARDOUS WASTE MANIFEST

1. Generator's US EPA ID No. N/A
Manifest Doc. No. JLG-335
2. Page 1 of 1

GENERATOR

3. Generator's Name and Mailing Address
HAFB
49th CES/CEV
HWY. 70, HAFB, NM 88330

FT-31
Sabre Road

4. Generator's Phone (505) 572-3931

5. Transporter 1 Company Name: JLG Trucking
6. US EPA ID Number: N/A
A. Transporter's Phone: 915-821-0671

7. Transporter 2 Company Name
8. US EPA ID Number
B. Transporter's Phone

9. Designated Facility Name and Site Address
Rhino's DP-1051
1.7 mls. N. of NM/TX Stateline on Hwy. 54
Otero County, New Mexico
10. US EPA ID Number: N/A
C. Facility's Phone
915-842-9911
800-762-0241

11. Waste Shipping Name and Description	12. Containers No.	Type	13. Total Quantity	14. Unit Wt/Vol
a. Petroleum Impacted Soil 20283	1	dump	39150	net
b.				
c.				
d.				

D. Additional Descriptions for Materials Listed Above
Non-Hazardous / Gasoline and Diesel Impacted

E. Handling Codes for Wastes Listed Above

15. Special Handling Instructions and Additional Information
Placement in Rhino Cell # N

19.58 tons

16. **GENERATOR'S CERTIFICATION:** I certify the materials described above on this manifest are not subject to federal regulations for reporting proper disposal of Hazardous Waste.
Printed/Typed Name: Darrin R. Schw
Signature
Month 06 Day 18 Year 03

TRANSPORTER

17. Transporter 1 Acknowledgement of Receipt of Materials
Printed/Typed Name: Andres Garcia
Signature
Month 06 Day 18 Year 03

18. Transporter 2 Acknowledgement of Receipt of Materials
Printed/Typed Name
Signature
Month . Day . Year .

FACILITY

19. Discrepancy Indication Space
Line 5 Address: 5540 Norwood Crt., El Paso, Texas 79924

20. Facility Owner or Operator: Certification of receipt of waste materials covered by this manifest except as noted in Item 19.
Printed/Typed Name: Jenny Rhino
Signature
Month 6 Day 18 Year 03

Printed by J. KELLER, Inc. Neenah, WI 54957-0368

ORIGINAL – RETURN TO GENERATOR

12-BLS-05 Rev. 12/98

Time 1100

Truck 11

NON-HAZARDOUS WASTE MANIFEST

1. Generator's US EPA ID No.	Manifest Doc. No.	2. Page 1 of 1
N/A	JLG-337	

GENERATOR

3. Generator's Name and Mailing Address
HAFB
49th CES/CEV
HWY. 70, HAFB, NM 88330

4. Generator's Phone (505) 572-3931

FT-31
Sabre Road

5. Transporter 1 Company Name	6. US EPA ID Number	A. Transporter's Phone
JLG Trucking	N/A	915-821-0671
7. Transporter 2 Company Name	8. US EPA ID Number	B. Transporter's Phone

9. Designated Facility Name and Site Address	10. US EPA ID Number	C. Facility's Phone
Rhino's DP-1051 1.7 mls. N. of NM/TX Stateline on Hwy. 54 Otero County, New Mexico	N/A	915-842-9911 800-762-0241

11. Waste Shipping Name and Description	12. Containers No.	Type	13. Total Quantity	14. Unit Wt/Vol
a. Petroleum Impacted Soil 20284	1.	dump	41600.	net
b.				
c.				
d.				

D. Additional Descriptions for Materials Listed Above
Non-Hazardous / Gasoline and Diesel Impacted

E. Handling Codes for Wastes Listed Above

15. Special Handling Instructions and Additional Information
Placement in Rhino Cell # N

20.80 tons

16. **GENERATOR'S CERTIFICATION:** I certify the materials described above on this manifest are not subject to federal regulations for reporting proper disposal of Hazardous Waste.

Printed/Typed Name	Signature	Month	Day	Year
DARWIN R STROUD		06	18	07

TRANSPORTER

17. Transporter 1 Acknowledgement of Receipt of Materials

Printed/Typed Name	Signature	Month	Day	Year
Natividad Garcia		6	18	07

18. Transporter 2 Acknowledgement of Receipt of Materials

Printed/Typed Name	Signature	Month	Day	Year

FACILITY

19. Discrepancy Indication Space
Line 5 Address: 5540 Norwood Crt., El Paso, Texas 79924

20. Facility Owner or Operator: Certification of receipt of waste materials covered by this manifest except as noted in Item 19.

Printed/Typed Name	Signature	Month	Day	Year
Jerry Rivas		6	18	07

Printed by J. J. KELLER & ASSOCIATES, INC.
Neenah, WI 54957-0368

ORIGINAL – RETURN TO GENERATOR

Time 11:00 TRK #35

NON-HAZARDOUS WASTE MANIFEST

1. Generator's US EPA ID No. N/A	Manifest Doc. No. JLG-336	2. Page 1 of 1	

3. Generator's Name and Mailing Address
HAFB
49th CES/CEV
HWY. 70, HAFB, NM 88330

FT-31
Sabre Road

4. Generator's Phone (505) 572-3931

5. Transporter 1 Company Name: JLG Trucking	6. US EPA ID Number: N/A	A. Transporter's Phone: 915-821-0671
7. Transporter 2 Company Name	8. US EPA ID Number	B. Transporter's Phone
9. Designated Facility Name and Site Address: Rhino's DP-1051, 1.7 mls. N. of NM/TX Stateline on Hwy. 54, Otero County, New Mexico	10. US EPA ID Number: N/A	C. Facility's Phone: 915-842-9911, 800-762-0241

11. Waste Shipping Name and Description	12. Containers No.	Type	13. Total Quantity	14. Unit Wt/Vol
a. Petroleum Impacted Soil 20289	1	dump	42245	net
b.				
c.				
d.				

D. Additional Descriptions for Materials Listed Above

Non-Hazardous / Gasoline and Diesel Impacted

E. Handling Codes for Wastes Listed Above

15. Special Handling Instructions and Additional Information

Placement in Rhino Cell # N

21.12 tons

16. **GENERATOR'S CERTIFICATION:** I certify the materials described above on this manifest are not subject to federal regulations for reporting proper disposal of Hazardous Waste.

Printed/Typed Name	Signature	Month	Day	Year
Darvin R St Ekm	[signature]	06	18	03

17. Transporter 1 Acknowledgement of Receipt of Materials

Printed/Typed Name	Signature	Month	Day	Year
Henry Gomez	Henry Gomez	6	18	03

18. Transporter 2 Acknowledgement of Receipt of Materials

Printed/Typed Name	Signature	Month	Day	Year

19. Discrepancy Indication Space

Line 5 Address: 5540 Norwood Crt., El Paso, Texas 79924

20. Facility Owner or Operator: Certification of receipt of waste materials covered by this manifest except as noted in Item 19.

Printed/Typed Name	Signature	Month	Day	Year
Jenny Riveros	[signature]	6	18	03

ORIGINAL – RETURN TO GENERATOR

12-BLS-05 Rev. 12/98

Time 1105

T-3 24693 EL
Trk

NON-HAZARDOUS WASTE MANIFEST

1. Generator's US EPA ID No. N/A | Manifest Doc. No. G-090 | 2. Page 1 of 1

GENERATOR

3. Generator's Name and Mailing Address
HAFB
49th CES/CEV
HWY. 70, HAFB, NM 88330

4. Generator's Phone (505) 572-3931

FT-31
Sabre Road

5. Transporter 1 Company Name: Gomez & Gomez Trucking
6. US EPA ID Number: N/A
A. Transporter's Phone: 505-236-6407

7. Transporter 2 Company Name:
8. US EPA ID Number:
B. Transporter's Phone:

9. Designated Facility Name and Site Address
Rhino's DP-1051
1.7 mls. N. of NM/TX Stateline on Hwy. 54
Otero County, New Mexico
10. US EPA ID Number: N/A
C. Facility's Phone
915-842-9911
800-762-0241

11. Waste Shipping Name and Description	12. Containers No.	Type	13. Total Quantity	14. Unit Wt/Vol
a. Hydrocarbon Impacted Soil 20290	1	dump	37150	net
b.				
c.				
d.				

D. Additional Descriptions for Materials Listed Above
Non-Hazardous / Gasoline and Diesel Impacted

E. Handling Codes for Wastes Listed Above

15. Special Handling Instructions and Additional Information
Placement in Rhino Cell # N

18.77 tons

16. **GENERATOR'S CERTIFICATION:** I certify the materials described above on this manifest are not subject to federal regulations for reporting proper disposal of Hazardous Waste.
Printed/Typed Name: David Scruggs | Signature | Month 10 Day 16 Year 03

TRANSPORTER

17. Transporter 1 Acknowledgement of Receipt of Materials
Printed/Typed Name: Joe Mankel | Signature | Month 10 Day 16 Year 03

18. Transporter 2 Acknowledgement of Receipt of Materials
Printed/Typed Name | Signature | Month | Day | Year

FACILITY

19. Discrepancy Indication Space
Line 5 Address: 6028 Grandi Rd., Carlsbad, NM 88220

20. Facility Owner or Operator: Certification of receipt of waste materials covered by this manifest except as noted in Item 19.
Printed/Typed Name: Glenn Burns | Signature | Month 10 Day 16 Year 03

Printed by J.J. Keller, Neenah, WI 54957-0368

ORIGINAL – RETURN TO GENERATOR

12-EL-0205 Rev. 12/03

Time 1120

TRK # 693

NON-HAZARDOUS WASTE MANIFEST

1. Generator's US EPA ID No.	Manifest Doc. No.	2. Page 1 of 1
N/A	JLG-341	

GENERATOR

3. Generator's Name and Mailing Address
HAFB
49th CES/CEV
HWY. 70, HAFB, NM 88330

4. Generator's Phone (505) 572-3931

FT-31
Sabre Road

5. Transporter 1 Company Name	6. US EPA ID Number	A. Transporter's Phone
JLG Trucking	N/A	915-821-0671
7. Transporter 2 Company Name	8. US EPA ID Number	B. Transporter's Phone

9. Designated Facility Name and Site Address	10. US EPA ID Number	C. Facility's Phone
Rhino's DP-1051 1.7 mls. N. of NM/TX Stateline on Hwy. 54 Otero County, New Mexico	N/A	915-842-9911 800-762-0241

11. Waste Shipping Name and Description	12. Containers No.	12. Containers Type	13. Total Quantity	14. Unit Wt/Vol
a. Petroleum Impacted Soil 20286	1	dump	34000	net
b.				
c.				
d.				

D. Additional Descriptions for Materials Listed Above
Non-Hazardous / Gasoline and Diesel Impacted

E. Handling Codes for Wastes Listed Above

15. Special Handling Instructions and Additional Information
Placement in Rhino Cell # N

18.35 tons

16. **GENERATOR'S CERTIFICATION:** I certify the materials described above on this manifest are not subject to federal regulations for reporting proper disposal of Hazardous Waste.

Printed/Typed Name	Signature	Month	Day	Year
Lori J. Crump	Lori J Crump	06	18	03

TRANSPORTER

17. Transporter 1 Acknowledgement of Receipt of Materials

Printed/Typed Name	Signature	Month	Day	Year
Alfonso Bojorquez	Alfonso Bojorquez	6	18	03

18. Transporter 2 Acknowledgement of Receipt of Materials

Printed/Typed Name	Signature	Month	Day	Year

FACILITY

19. Discrepancy Indication Space
Line 5 Address: 5540 Norwood Crt., El Paso, Texas 79924

20. Facility Owner or Operator: Certification of receipt of waste materials covered by this manifest except as noted in Item 19.

Printed/Typed Name	Signature	Month	Day	Year
Jenny Rivas	Jenny Rivas	6	18	03

Printed by J. J. KELLER & ASSOCIATES, INC.
Neenah, WI 54957-0368

ORIGINAL – RETURN TO GENERATOR

JJK 12 BLS-C5 Rev. 12/98

Time 1125 Trk# 08

NON-HAZARDOUS WASTE MANIFEST

1. Generator's US EPA ID No.	Manifest Doc. No.	2. Page 1 of 1
N/A	JLG-342	

GENERATOR

3. Generator's Name and Mailing Address
HAFB
49th CES/CEV
HWY. 70, HAFB, NM 88330

FT-31
Sabre Road

4. Generator's Phone (505) 572-3931

5. Transporter 1 Company Name	6. US EPA ID Number	A. Transporter's Phone
JLG Trucking	N/A	915-821-0671
7. Transporter 2 Company Name	8. US EPA ID Number	B. Transporter's Phone

9. Designated Facility Name and Site Address	10. US EPA ID Number	C. Facility's Phone
Rhino's DP-1051 1.7 mls. N. of NM/TX Stateline on Hwy. 54 Otero County, New Mexico	N/A	915-842-9911 800-762-0241

11. Waste Shipping Name and Description	12. Containers No.	12. Containers Type	13. Total Quantity	14. Unit Wt/Vol
a. Petroleum Impacted Soil 20287	1	dump	36850	net
b.				
c.				
d.				

D. Additional Descriptions for Materials Listed Above
Non-Hazardous / Gasoline and Diesel Impacted

E. Handling Codes for Wastes Listed Above

15. Special Handling Instructions and Additional Information
Placement in Rhino Cell # N

18.43 tons

16. **GENERATOR'S CERTIFICATION:** I certify the materials described above on this manifest are not subject to federal regulations for reporting proper disposal of Hazardous Waste.

Printed/Typed Name	Signature	Month	Day	Year
Billy W. Claxton	Billy W Claxton	06	18	03

TRANSPORTER

17. Transporter 1 Acknowledgement of Receipt of Materials

Printed/Typed Name	Signature	Month	Day	Year
Manuel Edmundo Bejarano	Manuel E Bejarano	6	18	03

18. Transporter 2 Acknowledgement of Receipt of Materials

Printed/Typed Name	Signature	Month	Day	Year

FACILITY

19. Discrepancy Indication Space
Line 5 Address: 5540 Norwood Crt., El Paso, Texas 79924

20. Facility Owner or Operator: Certification of receipt of waste materials covered by this manifest except as noted in Item 19.

Printed/Typed Name	Signature	Month	Day	Year
Jenny Rivas	Jenny Rivas	06	18	03

Printed by [illegible] Inc.
Artesia, NM

ORIGINAL – RETURN TO GENERATOR

12-ES-C5 Rev. 12/98

Time 11:30

TRK # 45210

NON-HAZARDOUS WASTE MANIFEST

1. Generator's US EPA ID No.	Manifest Doc. No.	2. Page 1 of 1
N/A	D-275	

GENERATOR

3. Generator's Name and Mailing Address

HAFB
49th CES/CEV
HWY. 70, HAFB, NM 88330

FT-31
Sabre Road

4. Generator's Phone (505) 572-3931

5. Transporter 1 Company Name	6. US EPA ID Number	A. Transporter's Phone
DnJ Trucking	N/A	505-430-2455
7. Transporter 2 Company Name	8. US EPA ID Number	B. Transporter's Phone

9. Designated Facility Name and Site Address	10. US EPA ID Number	C. Facility's Phone
Rhino's DP-1051 1.7 mls. N. of NM/TX Stateline on Hwy. 54 Otero County, New Mexico	N/A	915-842-9911 800-762-0241

11. Waste Shipping Name and Description	12. Containers No.	12. Containers Type	13. Total Quantity	14. Unit Wt/Vol
a. Petroleum Impacted Soil 20288	1	dump	53310	net
b.				
c.				
d.				

D. Additional Descriptions for Materials Listed Above

Non-Hazardous / Gasoline and Diesel Impacted

E. Handling Codes for Wastes Listed Above

15. Special Handling Instructions and Additional Information

Placement in Rhino Cell # N

26.66 tons

16. **GENERATOR'S CERTIFICATION:** I certify the materials described above on this manifest are not subject to federal regulations for reporting proper disposal of Hazardous Waste.

Printed/Typed Name	Signature	Month	Day	Year
Billy W. Clark	Billy W. Clark	06	18	03

TRANSPORTER

17. Transporter 1 Acknowledgement of Receipt of Materials

Printed/Typed Name	Signature	Month	Day	Year
C E Woods	C E Woods	6	18	03

18. Transporter 2 Acknowledgement of Receipt of Materials

Printed/Typed Name	Signature	Month	Day	Year

FACILITY

19. Discrepancy Indication Space

Line 5 Address: P.O. Box 693, La Luz, NM 88337

20. Facility Owner or Operator: Certification of receipt of waste materials covered by this manifest except as noted in Item 19.

Printed/Typed Name	Signature	Month	Day	Year
Josie Fernandez		6	18	03

Printed by J. J. Keller & Associates, Inc.
Neenah, WI 54957-0368

ORIGINAL – RETURN TO GENERATOR

FORM 8165-12-BLS (5 Rev

Time 1145 — Time 415

NON-HAZARDOUS WASTE MANIFEST

1. Generator's US EPA ID No.	Manifest Doc. No.	2. Page 1 of 1
N/A	JLG-343	

GENERATOR

3. Generator's Name and Mailing Address
HAFB
49th CES/CEV
HWY. 70, HAFB, NM 88330

FT-31
Sabre Road

4. Generator's Phone (505) 572-3931

5. Transporter 1 Company Name	6. US EPA ID Number	A. Transporter's Phone
JLG Trucking	N/A	915-821-0671
7. Transporter 2 Company Name	8. US EPA ID Number	B. Transporter's Phone

9. Designated Facility Name and Site Address	10. US EPA ID Number	C. Facility's Phone
Rhino's DP-1051 1.7 mls. N. of NM/TX Stateline on Hwy. 54 Otero County, New Mexico	N/A	915-842-9911 800-762-0241

11. Waste Shipping Name and Description	12. Containers No.	12. Containers Type	13. Total Quantity	14. Unit Wt/Vol
a. Petroleum Impacted Soil 20304	1	dump	43130	net
b.				
c.				
d.				

D. Additional Descriptions for Materials Listed Above
Non-Hazardous / Gasoline and Diesel Impacted

E. Handling Codes for Wastes Listed Above

15. Special Handling Instructions and Additional Information
Placement in Rhino Cell # N

21.57 tons

16. **GENERATOR'S CERTIFICATION:** I certify the materials described above on this manifest are not subject to federal regulations for reporting proper disposal of Hazardous Waste.

Printed/Typed Name	Signature	Month	Day	Year
Billy W. Claxton	Billy W. Claxton	06	18	03

TRANSPORTER

17. Transporter 1 Acknowledgement of Receipt of Materials

Printed/Typed Name	Signature	Month	Day	Year
JERRY NICHOLS	Jerry Nichols	06	18	03

18. Transporter 2 Acknowledgement of Receipt of Materials

Printed/Typed Name	Signature	Month	Day	Year

FACILITY

19. Discrepancy Indication Space
Line 5 Address: 5540 Norwood Crt., El Paso, Texas 79924

20. Facility Owner or Operator: Certification of receipt of waste materials covered by this manifest except as noted in Item 19.

Printed/Typed Name	Signature	Month	Day	Year
Henry Rivera	Henry Rivera	6	18	03

Printed by [illegible]
Neenah, WI 54957-0319

ORIGINAL – RETURN TO GENERATOR

TIME 1 40 TRK 10

NON-HAZARDOUS WASTE MANIFEST

1. Generator's US EPA ID No.: N/A | Manifest Doc. No.: G-091 | 2. Page 1 of 1

GENERATOR

3. Generator's Name and Mailing Address: HAFB, 49th CES/CEV, HWY. 70, HAFB, NM 88330 | FT-31, Sabre Road

4. Generator's Phone (505) 572-3931

5. Transporter 1 Company Name: Gomez & Gomez Trucking | 6. US EPA ID Number: N/A | A. Transporter's Phone: 505-236-6407

7. Transporter 2 Company Name | 8. US EPA ID Number | B. Transporter's Phone

9. Designated Facility Name and Site Address: Rhino's DP-1051, 1.7 mls. N. of NM/TX Stateline on Hwy. 54, Otero County, New Mexico | 10. US EPA ID Number: N/A | C. Facility's Phone: 915-842-9911, 800-762-0241

11. Waste Shipping Name and Description	12. Containers No.	Type	13. Total Quantity	14. Unit Wt/Vol
a. Hydrocarbon Impacted Soil 20294	1	dump	39.84 net	
b.				
c.				
d.				

D. Additional Descriptions for Materials Listed Above: Non-Hazardous / Gasoline and Diesel Impacted

E. Handling Codes for Wastes Listed Above

15. Special Handling Instructions and Additional Information: Placement in Rhino Cell # N

19.92 tons

16. **GENERATOR'S CERTIFICATION:** I certify the materials described above on this manifest are not subject to federal regulations for reporting proper disposal of Hazardous Waste.

Printed/Typed Name: David Scruggs | Signature | Month 6 | Day 18 | Year 03

TRANSPORTER

17. Transporter 1 Acknowledgement of Receipt of Materials

Printed/Typed Name: Manuel Meadows | Signature | Month 6 | Day 18 | Year 03

18. Transporter 2 Acknowledgement of Receipt of Materials

Printed/Typed Name | Signature | Month | Day | Year

FACILITY

19. Discrepancy Indication Space: Line 5 Address: 6028 Grandi Rd., Carlsbad, NM 88220

20. Facility Owner or Operator: Certification of receipt of waste materials covered by this manifest except as noted in Item 19.

Printed/Typed Name: Jerry Rivers | Signature | Month 6 | Day 18 | Year 03

Printed by J. J. KELLER & ASSOCIATES, INC. Neenah, WI 54957-0368

ORIGINAL – RETURN TO GENERATOR

Time 1:45 TRK 781

NON-HAZARDOUS WASTE MANIFEST

1. Generator's US EPA ID No. N/A | Manifest Doc. No. JLG-344 | 2. Page 1 of 1

3. Generator's Name and Mailing Address
HAFB
49th CES/CEV
HWY. 70, HAFB, NM 88330

FT-31
Sabre Road

4. Generator's Phone (505) 572-3931

5. Transporter 1 Company Name: JLG Trucking | 6. US EPA ID Number: N/A | A. Transporter's Phone: 915-821-0671

7. Transporter 2 Company Name | 8. US EPA ID Number | B. Transporter's Phone

9. Designated Facility Name and Site Address
Rhino's DP-1051
1.7 mls. N. of NM/TX Stateline on Hwy. 54
Otero County, New Mexico

10. US EPA ID Number: N/A

C. Facility's Phone
915-842-9911
800-762-0241

11. Waste Shipping Name and Description	12. Containers No.	Type	13. Total Quantity	14. Unit Wt/Vol
a. Petroleum Impacted Soil 20291	1	dump		net
b.			41110	
c.				
d.				

D. Additional Descriptions for Materials Listed Above
Non-Hazardous / Gasoline and Diesel Impacted

E. Handling Codes for Wastes Listed Above

15. Special Handling Instructions and Additional Information
Placement in Rhino Cell # N

20.56 tons

16. **GENERATOR'S CERTIFICATION:** I certify the materials described above on this manifest are not subject to federal regulations for reporting proper disposal of Hazardous Waste.
Printed/Typed Name: Billy W. Clark | Signature | Month 06 Day 18 Year 03

17. Transporter 1 Acknowledgement of Receipt of Materials
Printed/Typed Name: HECTOR MADRID | Signature | Month 06 Day 18 Year 03

18. Transporter 2 Acknowledgement of Receipt of Materials
Printed/Typed Name | Signature | Month . Day . Year .

19. Discrepancy Indication Space
Line 5 Address: 5540 Norwood Crt., El Paso, Texas 79924

20. Facility Owner or Operator: Certification of receipt of waste materials covered by this manifest except as noted in Item 19.
Printed/Typed Name: MARTIN ALCALA | Signature | Month 06 Day 18 Year 03

GENERATOR / TRANSPORTER / FACILITY

Printed by J.J. Keller & Associates, Inc.
Neenah, WI 54957-0368

ORIGINAL – RETURN TO GENERATOR

TIME 1:50 TRK 5502

NON-HAZARDOUS WASTE MANIFEST

1. Generator's US EPA ID No.: N/A | Manifest Doc. No.: R-184 | 2. Page 1 of 1

GENERATOR

3. Generator's Name and Mailing Address
HAFB
49th CES/CEV
HWY. 70, HAFB, NM 88330

FT-31
Sabre Road

4. Generator's Phone (505) 572-3931

5. Transporter 1 Company Name: Rhino Environmental | 6. US EPA ID Number: N/A | A. Transporter's Phone: 915-842-9911

7. Transporter 2 Company Name | 8. US EPA ID Number | B. Transporter's Phone

9. Designated Facility Name and Site Address
Rhino's DP-1051
1.7 mls. N. of NM/TX Stateline on Hwy. 54
Otero County, New Mexico

10. US EPA ID Number: N/A

C. Facility's Phone
915-842-9911
800-762-0241

11. Waste Shipping Name and Description	12. Containers No.	Type	13. Total Quantity	14. Unit Wt/Vol
a. Hydrocarbon Impacted Soil 20292	1	dump	41920	net
b.				
c.				
d.				

D. Additional Descriptions for Materials Listed Above
Non-Hazardous / Gasoline and Diesel Impacted

E. Handling Codes for Wastes Listed Above

15. Special Handling Instructions and Additional Information
Placement in Rhino Cell # N

20.96 tons

16. **GENERATOR'S CERTIFICATION:** I certify the materials described above on this manifest are not subject to federal regulations for reporting proper disposal of Hazardous Waste.
Printed/Typed Name: Lori J. Crump | Signature | Month 06 Day 18 Year 03

TRANSPORTER

17. Transporter 1 Acknowledgement of Receipt of Materials
Printed/Typed Name: Jerry Rivera | Signature | Month 6 Day 18 Year 03

18. Transporter 2 Acknowledgement of Receipt of Materials
Printed/Typed Name | Signature | Month | Day | Year

FACILITY

19. Discrepancy Indication Space
Line 5 Address: 200 Sunset Dr., Suite D, El Paso, TX 79922

20. Facility Owner or Operator: Certification of receipt of waste materials covered by this manifest except as noted in Item 19.
Printed/Typed Name: Jerry Rivera | Signature | Month 6 Day 18 Year 03

Printed by J. J. KELLER & ASSOCIATES, INC.
Neenah, WI 54957-0368

ORIGINAL – RETURN TO GENERATOR

TIME 1:55 PM TRK 14

NON-HAZARDOUS WASTE MANIFEST

1. Generator's US EPA ID No.: N/A
Manifest Doc. No.: G-123
2. Page 1 of 1

GENERATOR

3. Generator's Name and Mailing Address
HAFB
49th CES/CEV
HWY. 70, HAFB, NM 88330

4. Generator's Phone (505) 572-3931

FT-31
Sabre Road

5. Transporter 1 Company Name: Gomez & Gomez Trucking
6. US EPA ID Number: N/A
A. Transporter's Phone: 505-236-6407

7. Transporter 2 Company Name:
8. US EPA ID Number:
B. Transporter's Phone:

9. Designated Facility Name and Site Address
Rhino's DP-1051
1.7 mls. N. of NM/TX Stateline on Hwy. 54
Otero County, New Mexico
10. US EPA ID Number: N/A
C. Facility's Phone: 915-842-9911
800-762-0241

11. Waste Shipping Name and Description	12. Containers No.	12. Containers Type	13. Total Quantity	14. Unit Wt/Vol
a. Hydrocarbon Impacted Soil 20293	1	dump	39430	net
b.				
c.				
d.				

D. Additional Descriptions for Materials Listed Above
Non-Hazardous / Gasoline and Diesel Impacted

E. Handling Codes for Wastes Listed Above

15. Special Handling Instructions and Additional Information
Placement in Rhino Cell # N
19.72 tons

16. **GENERATOR'S CERTIFICATION:** I certify the materials described above on this manifest are not subject to federal regulations for reporting proper disposal of Hazardous Waste.
Printed/Typed Name: David Scruggs
Signature:
Month: 4 Day: 18 Year: 03

TRANSPORTER

17. Transporter 1 Acknowledgement of Receipt of Materials
Printed/Typed Name: Andres GARCIA
Signature: Andres Garcia
Month: 6 Day: 18 Year: 03

18. Transporter 2 Acknowledgement of Receipt of Materials
Printed/Typed Name:
Signature:
Month: Day: Year:

FACILITY

19. Discrepancy Indication Space
Line 5 Address: 6028 Grandi Rd., Carlsbad, NM 88220

20. Facility Owner or Operator: Certification of receipt of waste materials covered by this manifest except as noted in Item 19.
Printed/Typed Name: Glenn Rivera
Signature:
Month: 6 Day: 18 Year: 03

Printed by J. J. KELLER & ASSOCIATES, INC.
Neenah, WI 54957-0368

ORIGINAL – RETURN TO GENERATOR

TIME 1:57 TRK 11

NON-HAZARDOUS WASTE MANIFEST

1. Generator's US EPA ID No. N/A | Manifest Doc. No. G-124 | 2. Page 1 of 1

GENERATOR

3. Generator's Name and Mailing Address
HAFB
49th CES/CEV
HWY. 70, HAFB, NM 88330

FT-31
Sabre Road

4. Generator's Phone (505) 572-3931

5. Transporter 1 Company Name: Gomez & Gomez Trucking
6. US EPA ID Number: N/A
A. Transporter's Phone: 505-236-6407

7. Transporter 2 Company Name
8. US EPA ID Number
B. Transporter's Phone

9. Designated Facility Name and Site Address
Rhino's DP-1051
1.7 mls. N. of NM/TX Stateline on Hwy. 54
Otero County, New Mexico
10. US EPA ID Number: N/A
C. Facility's Phone
915-842-9911
800-762-0241

11. Waste Shipping Name and Description	12. Containers No.	Type	13. Total Quantity	14. Unit Wt/Vol
a. Hydrocarbon Impacted Soil 20295	1	dump	37240	net
b.				
c.				
d.				

D. Additional Descriptions for Materials Listed Above
Non-Hazardous / Gasoline and Diesel Impacted

E. Handling Codes for Wastes Listed Above

15. Special Handling Instructions and Additional Information
Placement in Rhino Cell # N
18.62 tons

16. **GENERATOR'S CERTIFICATION:** I certify the materials described above on this manifest are not subject to federal regulations for reporting proper disposal of Hazardous Waste.
Printed/Typed Name: David Scruggs | Signature | Month 04 Day 18 Year 03

TRANSPORTER

17. Transporter 1 Acknowledgement of Receipt of Materials
Printed/Typed Name: Natividad García | Signature | Month 04 Day 18 Year 03

18. Transporter 2 Acknowledgement of Receipt of Materials
Printed/Typed Name | Signature | Month | Day | Year

FACILITY

19. Discrepancy Indication Space
Line 5 Address: 6028 Grandi Rd., Carlsbad, NM 88220

20. Facility Owner or Operator: Certification of receipt of waste materials covered by this manifest except as noted in Item 19.
Printed/Typed Name: Jerry Rhino | Signature | Month 04 Day 18 Year 03

Printed by J.J. KELLER & ASSOCIATES, INC.
Neenah, WI 54957-0368

ORIGINAL – RETURN TO GENERATOR

Tim 222

TRK 693

NON-HAZARDOUS WASTE MANIFEST

1. Generator's US EPA ID No.	Manifest Doc. No.	2. Page 1 of 1
N/A	JLG-346	

GENERATOR

3. Generator's Name and Mailing Address

HAFB
49th CES/CEV
HWY. 70, HAFB, NM 88330

FT-31
Sabre Road

4. Generator's Phone (505) 572-3931

5. Transporter 1 Company Name	6. US EPA ID Number	A. Transporter's Phone
JLG Trucking	N/A	915-821-0671
7. Transporter 2 Company Name	8. US EPA ID Number	B. Transporter's Phone

9. Designated Facility Name and Site Address
Rhino's DP-1051
1.7 mls. N. of NM/TX Stateline on Hwy. 54
Otero County, New Mexico

10. US EPA ID Number
N/A

C. Facility's Phone
915-842-9911
800-762-0241

11. Waste Shipping Name and Description	12. Containers No.	12. Containers Type	13. Total Quantity	14. Unit Wt/Vol
a. Petroleum Impacted Soil 20297	1	dump	36490	net
b.				
c.				
d.				

D. Additional Descriptions for Materials Listed Above

Non-Hazardous / Gasoline and Diesel Impacted

E. Handling Codes for Wastes Listed Above

15. Special Handling Instructions and Additional Information

Placement in Rhino Cell # N

18.25 tons

16. **GENERATOR'S CERTIFICATION:** I certify the materials described above on this manifest are not subject to federal regulations for reporting proper disposal of Hazardous Waste.

Printed/Typed Name	Signature	Month	Day	Year
Lori J. Crume	Lori J. Crume	06	18	03

TRANSPORTER

17. Transporter 1 Acknowledgement of Receipt of Materials

Printed/Typed Name	Signature	Month	Day	Year
Alfonso Bojorquez	Alfonso Bojorquez	06	18	03

18. Transporter 2 Acknowledgement of Receipt of Materials

Printed/Typed Name	Signature	Month	Day	Year

FACILITY

19. Discrepancy Indication Space

Line 5 Address: 5540 Norwood Crt., El Paso, Texas 79924

20. Facility Owner or Operator: Certification of receipt of waste materials covered by this manifest except as noted in Item 19.

Printed/Typed Name	Signature	Month	Day	Year
[illegible]	[illegible]	6	18	03

Printed by J. J. Keller & Associates, Inc.
Neenah, WI 54957-0368

ORIGINAL – RETURN TO GENERATOR

12-BUS-CS Rev. 12/98

TIME 2 25

TAK 08

NON-HAZARDOUS WASTE MANIFEST

1. Generator's US EPA ID No. N/A

Manifest Doc. No. JLG-345

2. Page 1 of 1

3. Generator's Name and Mailing Address
HAFB
49th CES/CEV
HWY. 70, HAFB, NM 88330

FT-31
Sabre Road

4. Generator's Phone (505) 572-3931

5. Transporter 1 Company Name: JLG Trucking

6. US EPA ID Number: N/A

A. Transporter's Phone: 915-821-0671

7. Transporter 2 Company Name

8. US EPA ID Number

B. Transporter's Phone

9. Designated Facility Name and Site Address
Rhino's DP-1051
1.7 mls. N. of NM/TX Stateline on Hwy. 54
Otero County, New Mexico

10. US EPA ID Number: N/A

C. Facility's Phone
915-842-9911
800-762-0241

11. Waste Shipping Name and Description	12. Containers No.	12. Containers Type	13. Total Quantity	14. Unit Wt/Vol
a. Petroleum Impacted Soil 20296	1	dump	39310	net
b.				
c.				
d.				

D. Additional Descriptions for Materials Listed Above

Non-Hazardous / Gasoline and Diesel Impacted

E. Handling Codes for Wastes Listed Above

15. Special Handling Instructions and Additional Information

Placement in Rhino Cell # N

19.66 tons

16. **GENERATOR'S CERTIFICATION:** I certify the materials described above on this manifest are not subject to federal regulations for reporting proper disposal of Hazardous Waste.

Printed/Typed Name: Lori J. Crump — Signature: [signature] — Month 06 Day 18 Year 03

17. Transporter 1 Acknowledgement of Receipt of Materials

Printed/Typed Name: Manuel Edmundo Bejarano — Signature: Manuel E Bejarano — Month 6 Day 18 Year 03

18. Transporter 2 Acknowledgement of Receipt of Materials

Printed/Typed Name — Signature — Month Day Year

19. Discrepancy Indication Space

Line 5 Address: 5540 Norwood Crt., El Paso, Texas 79924

20. Facility Owner or Operator: Certification of receipt of waste materials covered by this manifest except as noted in Item 19.

Printed/Typed Name: Jenny Rivers — Signature: [signature] — Month 6 Day 18 Year 03

Printed by J.J. Keller ... Neenah, WI 54957-0368

ORIGINAL – RETURN TO GENERATOR

TIME 245 TRK 4

NON-HAZARDOUS WASTE MANIFEST

1. Generator's US EPA ID No.: N/A | Manifest Doc. No.: G-125 | 2. Page 1 of 1

GENERATOR

3. Generator's Name and Mailing Address:
HAFB
49th CES/CEV
HWY. 70, HAFB, NM 88330

4. Generator's Phone (505) 572-3931

FT-31
Sabre Road

5. Transporter 1 Company Name: Gomez & Gomez Trucking
6. US EPA ID Number: N/A
A. Transporter's Phone: 505-236-6407

7. Transporter 2 Company Name:
8. US EPA ID Number:
B. Transporter's Phone:

9. Designated Facility Name and Site Address:
Rhino's DP-1051
1.7 mls. N. of NM/TX Stateline on Hwy. 54
Otero County, New Mexico

10. US EPA ID Number: N/A
C. Facility's Phone: 915-842-9911 800-762-0241

11. Waste Shipping Name and Description	12. Containers No.	Type	13. Total Quantity	14. Unit Wt/Vol
a. Hydrocarbon Impacted Soil 20317	1	dump	36160	net
b.				
c.				
d.				

D. Additional Descriptions for Materials Listed Above:
Non-Hazardous / Gasoline and Diesel Impacted

E. Handling Codes for Wastes Listed Above:

15. Special Handling Instructions and Additional Information:
Placement in Rhino Cell # N
18.08 tons

16. **GENERATOR'S CERTIFICATION:** I certify the materials described above on this manifest are not subject to federal regulations for reporting proper disposal of Hazardous Waste.

Printed/Typed Name: David Scruggs | Signature | Month: 06 Day: 18 Year: 03

TRANSPORTER

17. Transporter 1 Acknowledgement of Receipt of Materials

Printed/Typed Name: ALFonso Gomez | Signature | Month: 06 Day: 18 Year: 03

18. Transporter 2 Acknowledgement of Receipt of Materials

Printed/Typed Name | Signature | Month | Day | Year

FACILITY

19. Discrepancy Indication Space:
Line 5 Address: 6028 Grandi Rd., Carlsbad, NM 88220

20. Facility Owner or Operator: Certification of receipt of waste materials covered by this manifest except as noted in Item 19.

Printed/Typed Name: Jesus Rivera | Signature | Month: 06 Day: 18 Year: 03

Printed by J. J. Keller & Associates, Inc.
Neenah, WI 54957-0368

ORIGINAL – RETURN TO GENERATOR

TIME 2 57 TRK 210

NON-HAZARDOUS WASTE MANIFEST

1. Generator's US EPA ID No. N/A | Manifest Doc. No. D-276 | 2. Page 1 of 1

GENERATOR

3. Generator's Name and Mailing Address
HAFB
49th CES/CEV
HWY. 70, HAFB, NM 88330

FT-31
Sabre Road

4. Generator's Phone (505) 572-3931

5. Transporter 1 Company Name: DnJ Trucking
6. US EPA ID Number: N/A
A. Transporter's Phone: 505-430-2455

7. Transporter 2 Company Name:
8. US EPA ID Number:
B. Transporter's Phone:

9. Designated Facility Name and Site Address
Rhino's DP-1051
1.7 mls. N. of NM/TX Stateline on Hwy. 54
Otero County, New Mexico
10. US EPA ID Number: N/A
C. Facility's Phone
915-842-9911
800-762-0241

11. Waste Shipping Name and Description	12. Containers No.	Type	13. Total Quantity	14. Unit Wt/Vol
a. Petroleum Impacted Soil 20308	1	dump	43270	net
b.				
c.				
d.				

D. Additional Descriptions for Materials Listed Above
Non-Hazardous / Gasoline and Diesel Impacted

E. Handling Codes for Wastes Listed Above

15. Special Handling Instructions and Additional Information
21.64 tons
Placement in Rhino Cell # N

16. **GENERATOR'S CERTIFICATION:** I certify the materials described above on this manifest are not subject to federal regulations for reporting proper disposal of Hazardous Waste.
Printed/Typed Name: Billy W. Clayton | Signature | Month 6 Day 18 Year 03

TRANSPORTER

17. Transporter 1 Acknowledgement of Receipt of Materials
Printed/Typed Name: Isaac Garcia | Signature | Month 6 Day 18 Year 03

18. Transporter 2 Acknowledgement of Receipt of Materials
Printed/Typed Name | Signature | Month | Day | Year

FACILITY

19. Discrepancy Indication Space
Line 5 Address: P.O. Box 693, La Luz, NM 88337

20. Facility Owner or Operator: Certification of receipt of waste materials covered by this manifest except as noted in Item 19.
Printed/Typed Name: Jenny Rivera | Signature | Month 6 Day 18 Year 03

Printed by J.J. Keller & Associates, Inc. Neenah, WI 54957-0368

ORIGINAL – RETURN TO GENERATOR

12-BLS-05 Rev. 12/99

TMK 259 TRK 2LD

NON-HAZARDOUS WASTE MANIFEST

1. Generator's US EPA ID No. N/A | Manifest Doc. No. D-277 | 2. Page 1 of 1

GENERATOR

3. Generator's Name and Mailing Address
HAFB
49th CES/CEV
HWY. 70, HAFB, NM 88330

4. Generator's Phone (505) 572-3931

FT-31
Sabre Road

5. Transporter 1 Company Name: DnJ Trucking | 6. US EPA ID Number: N/A | A. Transporter's Phone: 505-430-2455

7. Transporter 2 Company Name | 8. US EPA ID Number | B. Transporter's Phone

9. Designated Facility Name and Site Address
Rhino's DP-1051
1.7 mls. N. of NM/TX Stateline on Hwy. 54
Otero County, New Mexico

10. US EPA ID Number: N/A

C. Facility's Phone
915-842-9911
800-762-0241

11. Waste Shipping Name and Description	12. Containers No.	Type	13. Total Quantity	14. Unit Wt/Vol
a. Petroleum Impacted Soil 20298	1	dump	35970	net
b.				
c.				
d.				

D. Additional Descriptions for Materials Listed Above
Non-Hazardous / Gasoline and Diesel Impacted

E. Handling Codes for Wastes Listed Above

15. Special Handling Instructions and Additional Information
Placement in Rhino Cell # N
17.99 tons

16. **GENERATOR'S CERTIFICATION:** I certify the materials described above on this manifest are not subject to federal regulations for reporting proper disposal of Hazardous Waste.
Printed/Typed Name: Billy W. Clayton | Signature: Billy W. Clayton | Month 6 Day 18 Year 03

TRANSPORTER

17. Transporter 1 Acknowledgement of Receipt of Materials
Printed/Typed Name: C E Woods | Signature: C E Woods | Month 6 Day 18 Year 03

18. Transporter 2 Acknowledgement of Receipt of Materials
Printed/Typed Name | Signature | Month . Day . Year .

FACILITY

19. Discrepancy Indication Space
Line 5 Address: P.O. Box 693, La Luz, NM 88337

20. Facility Owner or Operator: Certification of receipt of waste materials covered by this manifest except as noted in Item 19.
Printed/Typed Name: Henry Rivera | Signature | Month 6 Day 18 Year 03

Printed by J.J. KELLER & ASSOCIATES, INC. Neenah, WI 54957-0368

ORIGINAL – RETURN TO GENERATOR

TIME 1520

TRK# 415

NON-HAZARDOUS WASTE MANIFEST

1. Generator's US EPA ID No.	Manifest Doc. No.	2. Page 1 of 1
N/A	JLG-347	

GENERATOR

3. Generator's Name and Mailing Address

HAFB
49th CES/CEV
HWY. 70, HAFB, NM 88330

FT-31
Sabre Road

4. Generator's Phone (505) 572-3931

5. Transporter 1 Company Name	6. US EPA ID Number	A. Transporter's Phone
JLG Trucking	N/A	915-821-0671
7. Transporter 2 Company Name	8. US EPA ID Number	B. Transporter's Phone
9. Designated Facility Name and Site Address	10. US EPA ID Number	C. Facility's Phone
Rhino's DP-1051 1.7 mls. N. of NM/TX Stateline on Hwy. 54 Otero County, New Mexico	N/A	915-842-9911 800-762-0241

11. Waste Shipping Name and Description	12. Containers No.	Type	13. Total Quantity	14. Unit Wt/Vol
a. Petroleum Impacted Soil 20316	1	dump	34920	net
b.				
c.				
d.				

D. Additional Descriptions for Materials Listed Above

Non-Hazardous / Gasoline and Diesel Impacted

E. Handling Codes for Wastes Listed Above

15. Special Handling Instructions and Additional Information

Placement in Rhino Cell # N

17.49 tons

16. **GENERATOR'S CERTIFICATION:** I certify the materials described above on this manifest are not subject to federal regulations for reporting proper disposal of Hazardous Waste.

Printed/Typed Name	Signature	Month	Day	Year
Lori J. Crump	Lori J. Crump	06	18	03

TRANSPORTER

17. Transporter 1 Acknowledgement of Receipt of Materials

Printed/Typed Name	Signature	Month	Day	Year
JERRY NICHOLS	Jerry Nichols	06	18	03

18. Transporter 2 Acknowledgement of Receipt of Materials

Printed/Typed Name	Signature	Month	Day	Year

FACILITY

19. Discrepancy Indication Space

Line 5 Address: 5540 Norwood Crt., El Paso, Texas 79924

20. Facility Owner or Operator: Certification of receipt of waste materials covered by this manifest except as noted in Item 19.

Printed/Typed Name	Signature	Month	Day	Year
Jerry Rivers	Jerry Rivers	06	18	03

Printed by J.J. KELLER & ASSOCIATES, INC.
Neenah, WI 54957-0368

ORIGINAL – RETURN TO GENERATOR

12-BLS-965 Rev. 12/98

TIME 1530 TAL 35

NON-HAZARDOUS WASTE MANIFEST

1. Generator's US EPA ID No.: N/A
Manifest Doc. No.: G-127
2. Page 1 of 1

GENERATOR

3. Generator's Name and Mailing Address
HAFB
49th CES/CEV
HWY. 70, HAFB, NM 88330

FT-31
Sabre Road

4. Generator's Phone (505) 572-3931

5. Transporter 1 Company Name: Gomez & Gomez Trucking
6. US EPA ID Number: N/A
A. Transporter's Phone: 505-236-6407

7. Transporter 2 Company Name:
8. US EPA ID Number:
B. Transporter's Phone:

9. Designated Facility Name and Site Address
Rhino's DP-1051
1.7 mls. N. of NM/TX Stateline on Hwy. 54
Otero County, New Mexico
10. US EPA ID Number: N/A
C. Facility's Phone
915-842-9911
800-762-0241

11. Waste Shipping Name and Description	12. Containers No.	Type	13. Total Quantity	14. Unit Wt/Vol
a. Hydrocarbon Impacted Soil 20319	1	dump	32455	net
b.				
c.				
d.				

D. Additional Descriptions for Materials Listed Above
Non-Hazardous / Gasoline and Diesel Impacted

E. Handling Codes for Wastes Listed Above

15. Special Handling Instructions and Additional Information
Placement in Rhino Cell # N
16.23 tons

16. **GENERATOR'S CERTIFICATION:** I certify the materials described above on this manifest are not subject to federal regulations for reporting proper disposal of Hazardous Waste.
Printed/Typed Name: David Scruggs
Signature:
Month 06 Day 18 Year 03

TRANSPORTER

17. Transporter 1 Acknowledgement of Receipt of Materials
Printed/Typed Name: HENRY GOMEZ
Signature:
Month 6 Day 18 Year 03

18. Transporter 2 Acknowledgement of Receipt of Materials
Printed/Typed Name:
Signature:
Month Day Year

FACILITY

19. Discrepancy Indication Space
Line 5 Address: 6028 Grandi Rd., Carlsbad, NM 88220

20. Facility Owner or Operator: Certification of receipt of waste materials covered by this manifest except as noted in Item 19.
Printed/Typed Name: Jerry Rivers
Signature:
Month 6 Day 18 Year 03

Printed by J.J. KELLER & ASSOCIATES, INC. Neenah, WI 54957-0368

ORIGINAL – RETURN TO GENERATOR

TIME 1600 TRK #3

NON-HAZARDOUS WASTE MANIFEST

1. Generator's US EPA ID No.	Manifest Doc. No.	2. Page 1 of 1
N/A	G-128	

GENERATOR

3. Generator's Name and Mailing Address
HAFB
49th CES/CEV
HWY. 70, HAFB, NM 88330

FT-31
Sabre Road

4. Generator's Phone (505) 572-3931

5. Transporter 1 Company Name	6. US EPA ID Number	A. Transporter's Phone
Gomez & Gomez Trucking	N/A	505-236-6407
7. Transporter 2 Company Name	8. US EPA ID Number	B. Transporter's Phone

9. Designated Facility Name and Site Address
Rhino's DP-1051
1.7 mls. N. of NM/TX Stateline on Hwy. 54
Otero County, New Mexico

10. US EPA ID Number
N/A

C. Facility's Phone
915-842-9911
800-762-0241

11. Waste Shipping Name and Description	12. Containers No.	Type	13. Total Quantity	14. Unit Wt/Vol
a. Hydrocarbon Impacted Soil 20315	1	dump	38090	net
b.				
c.				
d.				

D. Additional Descriptions for Materials Listed Above
Non-Hazardous / Gasoline and Diesel Impacted

E. Handling Codes for Wastes Listed Above

15. Special Handling Instructions and Additional Information
Placement in Rhino Cell # N
19.05 tons

16. **GENERATOR'S CERTIFICATION:** I certify the materials described above on this manifest are not subject to federal regulations for reporting proper disposal of Hazardous Waste.

Printed/Typed Name	Signature	Month	Day	Year
David Scruggs		04	18	03

TRANSPORTER

17. Transporter 1 Acknowledgement of Receipt of Materials

Printed/Typed Name	Signature	Month	Day	Year
Joe Markle		6	18	03

18. Transporter 2 Acknowledgement of Receipt of Materials

Printed/Typed Name	Signature	Month	Day	Year

FACILITY

19. Discrepancy Indication Space
Line 5 Address: 6028 Grandi Rd., Carlsbad, NM 88220

20. Facility Owner or Operator: Certification of receipt of waste materials covered by this manifest except as noted in Item 19.

Printed/Typed Name	Signature	Month	Day	Year
Jenny Rivers		06	18	03

Printed by J. J. Keller & Associates, Inc. Neenah, WI 54957-0368

ORIGINAL – RETURN TO GENERATOR

TIME 0645 TKK 751

NON-HAZARDOUS WASTE MANIFEST

1. Generator's US EPA ID No.	Manifest Doc. No.	2. Page 1 of 1
N/A	JLG-348	

GENERATOR

3. Generator's Name and Mailing Address
HAFB
49th CES/CEV
HWY. 70, HAFB, NM 88330

FT-31
Sabre Road

4. Generator's Phone (505) 572-3931

5. Transporter 1 Company Name	6. US EPA ID Number	A. Transporter's Phone
JLG Trucking	N/A	915-821-0671
7. Transporter 2 Company Name	8. US EPA ID Number	B. Transporter's Phone
9. Designated Facility Name and Site Address	10. US EPA ID Number	C. Facility's Phone
Rhino's DP-1051 1.7 mls. N. of NM/TX Stateline on Hwy. 54 Otero County, New Mexico	N/A	915-842-9911 800-762-0241

11. Waste Shipping Name and Description	12. Containers No.	Type	13. Total Quantity	14. Unit Wt/Vol
a. Petroleum Impacted Soil	1	dump		net
b.				
c.				
d.				

D. Additional Descriptions for Materials Listed Above
Non-Hazardous / Gasoline and Diesel Impacted

E. Handling Codes for Wastes Listed Above

15. Special Handling Instructions and Additional Information
Placement in Rhino Cell # N

16. **GENERATOR'S CERTIFICATION:** I certify the materials described above on this manifest are not subject to federal regulations for reporting proper disposal of Hazardous Waste.

Printed/Typed Name	Signature	Month	Day	Year
B. W. Clark		06	19	03

TRANSPORTER

17. Transporter 1 Acknowledgement of Receipt of Materials

Printed/Typed Name	Signature	Month	Day	Year
Hector Martinez	Hector Martinez	06	19	03

18. Transporter 2 Acknowledgement of Receipt of Materials

Printed/Typed Name	Signature	Month	Day	Year

FACILITY

19. Discrepancy Indication Space
Line 5 Address. 5540 Norwood Crt., El Paso, Texas 79924

20. Facility Owner or Operator: Certification of receipt of waste materials covered by this manifest except as noted in Item 19.

Printed/Typed Name	Signature	Month	Day	Year

GENERATOR'S COPY

EL 3-96 Rev. 12/98

TIME 0700

TRK # 08

NON-HAZARDOUS WASTE MANIFEST

1. Generator's US EPA ID No.	Manifest Doc. No.	2. Page 1 of 1
N/A	[illegible]	

GENERATOR

3. Generator's Name and Mailing Address
HAFB
49th CES/CEV
HWY 70, HAFB, NM 88330

FT-31
Sabre Road

4. Generator's Phone (505) 572-3931

5. Transporter 1 Company Name	6. US EPA ID Number	A. Transporter's Phone
JSG Trucking	N/A	915-821-0671
7. Transporter 2 Company Name	8. US EPA ID Number	B. Transporter's Phone
9. Designated Facility Name and Site Address	10. US EPA ID Number	C. Facility's Phone
Rhino's DF-1051 1.7 mls. N. of NM/TX Stateline on Hwy. 54 Otero County, New Mexico	N/A	915-842-9911 800-762-0241

11. Waste Shipping Name and Description	12. Containers No.	12. Containers Type	13. Total Quantity	14. Unit Wt/Vol
a. Petroleum Impacted Soil	1	dump		net
b.				
c.				
d.				

D. Additional Descriptions for Materials Listed Above
Non-Hazardous / Gasoline and Diesel Impacted

E. Handling Codes for Wastes Listed Above

15. Special Handling Instructions and Additional Information
Placement in Rhino Cell # N

16. **GENERATOR'S CERTIFICATION:** I certify the materials described above on this manifest are not subject to federal regulations for reporting proper disposal of Hazardous Waste.

Printed/Typed Name	Signature	Month	Day	Year
[illegible]	[signature]	06	17	03

TRANSPORTER

17. Transporter 1 Acknowledgement of Receipt of Materials

Printed/Typed Name	Signature	Month	Day	Year
[illegible]	[signature]	06	17	03

18. Transporter 2 Acknowledgement of Receipt of Materials

Printed/Typed Name	Signature	Month	Day	Year

FACILITY

19. Discrepancy Indication Space
Line 5 Address: 3540 Norwood Ct., El Paso, Texas 79924

20. Facility Owner or Operator: Certification of receipt of waste materials covered by this manifest except as noted in Item 19.

Printed/Typed Name	Signature	Month	Day	Year

Printed on Recycled Paper

GENERATOR'S COPY

[illegible] Rev 12/99

Time 7:40 Tare 210

NON-HAZARDOUS WASTE MANIFEST

1. Generator's US EPA ID No.	Manifest Doc. No.	2. Page 1 of 1
N/A	D-278	

GENERATOR

3. Generator's Name and Mailing Address
HAFB
49th CES/CEV
HWY 70, HAFB, NM 88330

FT-31
Sabre Road

4. Generator's Phone (505) 572-3931

5. Transporter 1 Company Name	6. US EPA ID Number	A. Transporter's Phone
DuJ Trucking	N/A	505-430-2455
7. Transporter 2 Company Name	8. US EPA ID Number	B. Transporter's Phone
9. Designated Facility Name and Site Address	10. US EPA ID Number	C. Facility's Phone
Rhino's DP-1051 1.7 mls. N. of NM/TX Stateline on Hwy. 54 Otero County, New Mexico	N/A	915-842-9911 800-762-0241

11. Waste Shipping Name and Description	12. Containers No.	Type	13. Total Quantity	14. Unit Wt/Vol
a. Petroleum Impacted Soil	1	dump		net
b.				
c.				
d.				

D. Additional Descriptions for Materials Listed Above
Non-Hazardous / Gasoline and Diesel Impacted

E. Handling Codes for Wastes Listed Above

15. Special Handling Instructions and Additional Information
Placement in Rhino Cell # N

16. **GENERATOR'S CERTIFICATION:** I certify the materials described above on this manifest are not subject to federal regulations for reporting proper disposal of Hazardous Waste.

Printed/Typed Name	Signature	Month	Day	Year
Billy W. Clark		06	19	03

TRANSPORTER

17. Transporter 1 Acknowledgement of Receipt of Materials

Printed/Typed Name	Signature	Month	Day	Year
C E Woods	C E Woods	6	19	03

18. Transporter 2 Acknowledgement of Receipt of Materials

Printed/Typed Name	Signature	Month	Day	Year

FACILITY

19. Discrepancy Indication Space
Line 5 Address: P.O. Box 693, La Luz, NM 88337

20. Facility Owner or Operator: Certification of receipt of waste materials covered by this manifest except as noted in Item 19.

Printed/Typed Name	Signature	Month	Day	Year

GENERATOR'S COPY

Time 7:50

TRK # 414

NON-HAZARDOUS WASTE MANIFEST

1. Generator's US EPA ID No.	Manifest Doc. No.	2. Page 1 of 1
N/A	JLG-350	

GENERATOR

3. Generator's Name and Mailing Address
HAFB
49th CES/CEV
HWY. 70, HAFB, NM 88330

FT-31
Sabre Road

4. Generator's Phone (505) 572-3931

5. Transporter 1 Company Name	6. US EPA ID Number	A. Transporter's Phone
JLG Trucking	N/A	915-821-0671
7. Transporter 2 Company Name	8. US EPA ID Number	B. Transporter's Phone
9. Designated Facility Name and Site Address	10. US EPA ID Number	C. Facility's Phone
Rhino's DP-1051 1.7 mls. N. of NM/TX Statelne on Hwy. 54 Otero County, New Mexico	N/A	915-842-4911 800-762-0241

11. Waste Shipping Name and Description	12. Containers No.	12. Containers Type	13. Total Quantity	14. Unit Wt/Vol
a. Petroleum Impacted Soil	1	dump		net
b.				
c.				
d.				

D. Additional Descriptions for Materials Listed Above
Non-Hazardous / Gasoline and Diesel Impacted

E. Handling Codes for Wastes Listed Above

15. Special Handling Instructions and Additional Information
Placement in Rhino Cell # N

16. **GENERATOR'S CERTIFICATION:** I certify the materials described above on this manifest are not subject to federal regulations for reporting proper disposal of Hazardous Waste.

Printed/Typed Name	Signature	Month	Day	Year
David L Tabet		06	17	03

TRANSPORTER

17. Transporter 1 Acknowledgement of Receipt of Materials

Printed/Typed Name	Signature	Month	Day	Year
Juan Martinez		06	17	03

18. Transporter 2 Acknowledgement of Receipt of Materials

Printed/Typed Name	Signature	Month	Day	Year

FACILITY

19. Discrepancy Indication Space
Line 5 Address. 5540 Norwood Ct., El Paso, Texas 79924

20. Facility Owner or Operator: Certification of receipt of waste materials covered by this manifest except as noted in Item 19.

Printed/Typed Name	Signature	Month	Day	Year

GENERATOR'S COPY

Time 750

Tk 206

NON-HAZARDOUS WASTE MANIFEST

1. Generator's US EPA ID No. N/A | Manifest Doc. No. D-279 | 2. Page 1 of 1

GENERATOR

3. Generator's Name and Mailing Address
HAFB
49th CES/CEV
HWY. 70, HAFB, NM 88330

4. Generator's Phone (505) 572-3931

FT-31
Sabre Road

5. Transporter 1 Company Name: DnJ Trucking | 6. US EPA ID Number: N/A | A. Transporter's Phone: 505-440-2455

7. Transporter 2 Company Name | 8. US EPA ID Number | B. Transporter's Phone

9. Designated Facility Name and Site Address
Rhino's DP-1051
17 mls. N. of NM/TX Stateline on Hwy 54
Otero County, New Mexico

10. US EPA ID Number: N/A

C. Facility's Phone
915-842-9911
800-762-0241

11. Waste Shipping Name and Description	12. Containers No.	Type	13. Total Quantity	14. Unit Wt/Vol
a. Petroleum Impacted Soil	1	dump		net
b.				
c.				
d.				

D. Additional Descriptions for Materials Listed Above
Non-Hazardous / Gasoline and Diesel Impacted

E. Handling Codes for Wastes Listed Above

15. Special Handling Instructions and Additional Information
Placement in Rhino Cell # N

16. **GENERATOR'S CERTIFICATION:** I certify the materials described above on this manifest are not subject to federal regulations for reporting proper disposal of Hazardous Waste.

Printed/Typed Name | Signature | Month 06 | Day 19 | Year 03

TRANSPORTER

17. Transporter 1 Acknowledgement of Receipt of Materials

Printed/Typed Name: Tony Lines | Signature | Month 6 | Day 19 | Year 03

18. Transporter 2 Acknowledgement of Receipt of Materials

Printed/Typed Name | Signature | Month | Day | Year

FACILITY

19. Discrepancy Indication Space
Line 5 Address: P.O. Box 693, La Luz, NM 88337

20. Facility Owner or Operator: Certification of receipt of waste materials covered by this manifest except as noted in Item 19.

Printed/Typed Name | Signature | Month | Day | Year

GENERATOR'S COPY

TH 0755 TH 215

NON-HAZARDOUS WASTE MANIFEST

1. Generator's US EPA ID No. N/A | Manifest Doc. No. D-280 | 2. Page 1 of 1

GENERATOR

3. Generator's Name and Mailing Address
HAFB
40th CES/CEV
HWY. 70, HAFB, NM 88330

FT-31
Sabre Road

4. Generator's Phone (505) 572-3931

5. Transporter 1 Company Name: DmJ Trucking | 6. US EPA ID Number: N/A | A. Transporter's Phone: 505-430-2455

7. Transporter 2 Company Name | 8. US EPA ID Number | B. Transporter's Phone

9. Designated Facility Name and Site Address: Rhino's DP-1051, 1.7 mls. N of NM/TX Stateline on Hwy 54, Otero County, New Mexico | 10. US EPA ID Number: N/A | C. Facility's Phone: 915-842-9911, 800-762-0241

11. Waste Shipping Name and Description	12. Containers No.	Type	13. Total Quantity	14. Unit Wt/Vol
a. Petroleum Impacted Soil	1	dump		net
b.				
c.				
d.				

D. Additional Descriptions for Materials Listed Above
Non-Hazardous / Gasoline and Diesel Impacted

E. Handling Codes for Wastes Listed Above

15. Special Handling Instructions and Additional Information
Placement in Rhino Cell # N

16. **GENERATOR'S CERTIFICATION:** I certify the materials described above on this manifest are not subject to federal regulations for reporting proper disposal of Hazardous Waste.

Printed/Typed Name: L. J. Camp | Signature | Month 04 Day 17 Year 03

TRANSPORTER

17. Transporter 1 Acknowledgement of Receipt of Materials

Printed/Typed Name | Signature | Month | Day | Year

18. Transporter 2 Acknowledgement of Receipt of Materials

Printed/Typed Name | Signature | Month | Day | Year

FACILITY

19. Discrepancy Indication Space
Line 5 Address: P.O. Box 693, La Luz, NM 88337

20. Facility Owner or Operator: Certification of receipt of waste materials covered by this manifest except as noted in Item 19.

Printed/Typed Name | Signature | Month | Day | Year

GENERATOR'S COPY

NMED Rev. 12/98

Time 800

Tel# 5502

NON-HAZARDOUS WASTE MANIFEST

1. Generator's US EPA ID No. N/A | Manifest Doc. No. R485 | 2. Page 1 of 1

GENERATOR

3. Generator's Name and Mailing Address
HAFB
49th CES/CEV
HWY 70, HAFB, NM 88330

FT-31
Sabre Road

4. Generator's Phone (505) 572-3931

5. Transporter 1 Company Name	6. US EPA ID Number	A. Transporter's Phone
Rhino Environmental	N/A	915-842-9911
7. Transporter 2 Company Name	8. US EPA ID Number	B. Transporter's Phone
9. Designated Facility Name and Site Address	10. US EPA ID Number	C. Facility's Phone
Rhino's DP-1051 17 mls. N. of NM/TX Stateline on Hwy 54 Otero County, New Mexico	N/A	915-842-9911 800-762-0241

11. Waste Shipping Name and Description	12. Containers No.	Type	13. Total Quantity	14. Unit Wt/Vol
a. Hydrocarbon Impacted Soil	1	dump		net
b.				
c.				
d.				

D. Additional Descriptions for Materials Listed Above
Non-Hazardous / Gasoline and Diesel Impacted

E. Handling Codes for Wastes Listed Above

15. Special Handling Instructions and Additional Information
Placement in Rhino Cell # N

16. **GENERATOR'S CERTIFICATION:** I certify the materials described above on this manifest are not subject to federal regulations for reporting proper disposal of Hazardous Waste.

Printed/Typed Name	Signature	Month	Day	Year
Billy W. Clark		06	17	03

TRANSPORTER

17. Transporter 1 Acknowledgement of Receipt of Materials

Printed/Typed Name	Signature	Month	Day	Year
Jerry Rivas		6	17	03

18. Transporter 2 Acknowledgement of Receipt of Materials

Printed/Typed Name	Signature	Month	Day	Year

FACILITY

19. Discrepancy Indication Space
Line 5 Address: 206 Sunset Dr., Suite D, El Paso, TX 79922

20. Facility Owner or Operator: Certification of receipt of waste materials covered by this manifest except as noted in Item 19.

Printed/Typed Name	Signature	Month	Day	Year

Printed by [illegible]
Neenah, WI 54956-2703

GENERATOR'S COPY

[illegible] 12/98

Type 800 Tek 415

NON-HAZARDOUS WASTE MANIFEST

1. Generator's US EPA ID No. N/A | Manifest Doc. No. JLG-351 | 2. Page 1 of 1

GENERATOR

3. Generator's Name and Mailing Address
HAFB
49th CES/CEV
HWY. 70, HAFB, NM 88330

4. Generator's Phone (505) 572-3931

FT-31
Sabre Road

5. Transporter 1 Company Name: JLG Trucking | 6. US EPA ID Number: N/A | A. Transporter's Phone: 915-821-0071

7. Transporter 2 Company Name | 8. US EPA ID Number | B. Transporter's Phone

9. Designated Facility Name and Site Address
Rhino's DP-1051
1.7 mls. N. of NM/TX Stateline on Hwy. 54
Otero County, New Mexico

10. US EPA ID Number: N/A

C. Facility's Phone
915-842-9911
800-762-0241

11. Waste Shipping Name and Description	12. Containers No.	Type	13. Total Quantity	14. Unit Wt/Vol
a. Petroleum Impacted Soil	1	dump		net
b.				
c.				
d.				

D. Additional Descriptions for Materials Listed Above
Non-Hazardous / Gasoline and Diesel Impacted

E. Handling Codes for Wastes Listed Above

15. Special Handling Instructions and Additional Information
Placement in Rhino Cell # N

16. **GENERATOR'S CERTIFICATION:** I certify the materials described above on this manifest are not subject to federal regulations for reporting proper disposal of Hazardous Waste.

Printed/Typed Name: DAVID R ST CLAIR | Signature | Month 06 Day 19 Year 03

TRANSPORTER

17. Transporter 1 Acknowledgement of Receipt of Materials
Printed/Typed Name: JERRY NICHOLS | Signature | Month 6 Day 19 Year 03

18. Transporter 2 Acknowledgement of Receipt of Materials
Printed/Typed Name | Signature | Month | Day | Year

FACILITY

19. Discrepancy Indication Space
Line 5 Address. 5540 Norwood Crt., El Paso, Texas 79924

20. Facility Owner or Operator: Certification of receipt of waste materials covered by this manifest except as noted in Item 19.

Printed/Typed Name | Signature | Month | Day | Year

GENERATOR'S COPY

NMED-SLS-C5 Rev. 12/98

Time 805 TRR # 693

NON-HAZARDOUS WASTE MANIFEST

1. Generator's US EPA ID No. N/A	Manifest Doc. No. JLG-352	2. Page 1 of 1	

3. Generator's Name and Mailing Address
HAFB
49th CES/CEV
HWY 70, HAFB, NM 88330

FT-31
Sabre Road

4. Generator's Phone (505) 572-3931

5. Transporter 1 Company Name: JLG Trucking	6. US EPA ID Number: N/A	A. Transporter's Phone: 915-821-0671
7. Transporter 2 Company Name:	8. US EPA ID Number:	B. Transporter's Phone:
9. Designated Facility Name and Site Address: Rhino's DP-1051, 1.7 mls. N. of NM/TX Stateline on Hwy. 54, Otero County, New Mexico	10. US EPA ID Number: N/A	C. Facility's Phone: 915-842-9911, 800-762-0241

11. Waste Shipping Name and Description	12. Containers No.	Type	13. Total Quantity	14. Unit Wt/Vol
a. Petroleum Impacted Soil	1	dump		net
b.				
c.				
d.				

D. Additional Descriptions for Materials Listed Above
a. Non-Hazardous / Gasoline and Diesel Impacted

E. Handling Codes for Wastes Listed Above

15. Special Handling Instructions and Additional Information
Placement in Rhino Cell # N

16. GENERATOR'S CERTIFICATION: I certify the materials described above on this manifest are not subject to federal regulations for reporting proper disposal of Hazardous Waste.

Printed/Typed Name	Signature	Month	Day	Year
[handwritten name]	[signature]	10	17	03

17. Transporter 1 Acknowledgement of Receipt of Materials

Printed/Typed Name	Signature	Month	Day	Year
Alfonso Bejorquez	[signature]	06	19	03

18. Transporter 2 Acknowledgement of Receipt of Materials

Printed/Typed Name	Signature	Month	Day	Year

19. Discrepancy Indication Space
Line 5 Address. 5540 Norwood Crt., El Paso, Texas 79924

20. Facility Owner or Operator: Certification of receipt of waste materials covered by this manifest except as noted in Item 19.

Printed/Typed Name	Signature	Month	Day	Year

GENERATOR / TRANSPORTER / FACILITY

GENERATOR'S COPY

FOSTER WHEELER WASTE MANIFESTS

RHINO ENVIRONMENTAL SERVICES, INC.

RHINO SOLID WASTE, INC.

CERTIFICATE OF ACCEPTANCE FOR TREATMENT

Facility Name: Holloman Air Force Base 49 CES / CEV Holloman AFB, NM **Phone:** (505) 572-3931	**Site Address:** Holloman Air Force Base Highway 70 Holloman AFB, NM **Contact:** James Morning
Generator: Holloman Air Force Base 49 CES / CEV Holloman AFB, NM	**Consultant:** Foster Wheeler Environmental Corp. 6605 Uptown Blvd., NE, Suite 220 Albuquerque, New Mexico 87110 **Phone:** (505) 878-8900
Waste Description: Hydrocarbon Impacted Soil (non-hazardous / jet fuel)	**Arrival Date:** 11-04-02 to 11-18-02 and 11-26-02 to 11-27-02 **Manifest Number(s):** 1104-01 thru 1104-109 and 1104-110 thru 1125-120
This certifies that the above waste material was transported following Department of Transportation (DOT) guidelines and protocols. A total of 2,542.66 tons of hydrocarbon impacted soil were disposed of at a properly permitted facility in accordance with all federal, state and local regulations.	
General Manager	February 14, 2003 **Date**

SPO 1
TRK 204

NON-HAZARDOUS WASTE MANIFEST

1. Generator's US EPA ID No. 6 5 7 2 1 2 4 4 2 2 | Manifest Doc. No. 1104-21 | 2. Page 1 of 40 | FT31-4

GENERATOR

3. Generator's Name and Mailing Address
49 CES/CEV
Holloman AFB, NM
4. Generator's Phone (505) 572-3931

Hwy 70
Holloman AFB, NM

5. Transporter 1 Company Name DNJ
P.O. BOX 693, La Luz, NM 88337

6. US EPA ID Number N/A

A. Transporter's Phone (505) 437-4136

7. Transporter 2 Company Name

8. US EPA ID Number

B. Transporter's Phone

9. Designated Facility Name and Site Address
Rhino (DP 1051)
1.7 miles N of NM/TX Stateline
Hwy 54 Otero County, NM

10. US EPA ID Number N/A

C. Facility's Phone (915) 842-9911

11. Waste Shipping Name and Description	12. Containers No.	Type	13. Total Quantity	14. Unit Wt/Vol
a. Hydrocarbon Impacted Soil	1	Belly dump	20	Yd3
b.				
c.				
d.				

D. Additional Descriptions for Materials Listed Above
Jet Fuel, Non-Hazardous

E. Handling Codes for Wastes Listed Above

15. Special Handling Instructions and Additional Information
Cell F Disposal Pit

16. **GENERATOR'S CERTIFICATION:** I certify the materials described above on this manifest are not subject to federal regulations for reporting proper disposal of Hazardous Waste.

Printed/Typed Name: Daniel K. Holmquist | Signature: Daniel K Holmquist | Month 11 | Day 04 | Year 02

TRANSPORTER

17. Transporter 1 Acknowledgement of Receipt of Materials

Printed/Typed Name: Danny Lucero | Signature: Danny Lucero | Month 11 | Day 04 | Year 02

18. Transporter 2 Acknowledgement of Receipt of Materials

Printed/Typed Name | Signature | Month | Day | Year

FACILITY

19. Discrepancy Indication Space
23.27 tons

20. Facility Owner or Operator: Certification of receipt of waste materials covered by this manifest except as noted in Item 19.

Printed/Typed Name: Jerry Rivers | Signature: Jerry Rivers | Month 11 | Day 04 | Year 02

ORIGINAL – RETURN TO GENERATOR

12-BLS-Cs Rev. 12 '98

5001
TRK 204

NON-HAZARDOUS WASTE MANIFEST

1. Generator's US EPA ID No. 657212422 | Manifest Doc. No. 1104-C | 2. Page 1 of FT31-3

GENERATOR

3. Generator's Name and Mailing Address
49CES/CEV
Holloman AFB NM 88330
4. Generator's Phone (505) 572-3931

Hwy 70
Holloman AFB NM
88330

5. Transporter 1 Company Name: D-N-J TRUCKING | 6. US EPA ID Number: N/A | A. Transporter's Phone: 930 2455

7. Transporter 2 Company Name | 8. US EPA ID Number | B. Transporter's Phone

9. Designated Facility Name and Site Address
Rhino OP 1501
1.7 miles N. of NM/TX STATELINE
Hwy 54, OTERO COUNTY NM
10. US EPA ID Number: N/A
C. Facility's Phone: 915 842 5911

11. Waste Shipping Name and Description	12. Containers No.	Type	13. Total Quantity	14. Unit Wt/Vol
a. Hydrocarbon Impacted Soil	1	Belly Dump TRK	20	Yd3
b.				
c.				
d.				

D. Additional Descriptions for Materials Listed Above
Jet fuel - NON HAZARDOUS

E. Handling Codes for Wastes Listed Above

15. Special Handling Instructions and Additional Information
Cell F Disposal Pit

16. **GENERATOR'S CERTIFICATION:** I certify the materials described above on this manifest are not subject to federal regulations for reporting proper disposal of Hazardous Waste.
Printed/Typed Name: Daniel K Holmquist | Signature | Month 11 Day 04 Year 02

TRANSPORTER

17. Transporter 1 Acknowledgement of Receipt of Materials
Printed/Typed Name: Donny Lucero | Signature | Month 11 Day 4 Year 02

18. Transporter 2 Acknowledgement of Receipt of Materials
Printed/Typed Name | Signature | Month . Day . Year .

FACILITY

19. Discrepancy Indication Space
25.18 tons

20. Facility Owner or Operator: Certification of receipt of waste materials covered by this manifest except as noted in Item 19.
Printed/Typed Name: Henry Rivera | Signature | Month 11 Day 4 Year 02

ORIGINAL – RETURN TO GENERATOR

TRK505

NON-HAZARDOUS WASTE MANIFEST

1. Generator's US EPA ID No. 65721244222 | Manifest Doc. No. 11.04-01 | 2. Page 1 of 40 | FT31-5

GENERATOR

3. Generator's Name and Mailing Address
49 CES/CEV
Holloman AFB, NM
4. Generator's Phone (505) 572-3931

HWY 70
Holloman AFB, NM

5. Transporter 1 Company Name: Rhino Environmental | US EPA ID Number: N/A | A. Transporter's Phone: (915) 842-9911
200 Sunset, Ste. D, El Paso, TX 79922

7. Transporter 2 Company Name | 8. US EPA ID Number | B. Transporter's Phone

9. Designated Facility Name and Site Address
Rhino (DP1051)
1.7 miles N of NM/TX Stateline,
HWY 54 Otero County, NM

10. US EPA ID Number: N/A

C. Facility's Phone: (915) 842-9911

11. Waste Shipping Name and Description	12. Containers No.	12. Containers Type	13. Total Quantity	14. Unit Wt/Vol
a. Hydrocarbon Impacted Soil	1	Belly Dump	20	Yd^3
b.				
c.				
d.				

D. Additional Descriptions for Materials Listed Above
Jet fuel - Non-hazardous

E. Handling Codes for Wastes Listed Above

15. Special Handling Instructions and Additional Information
Cell F Disposal Pit

16. **GENERATOR'S CERTIFICATION:** I certify the materials described above on this manifest are not subject to federal regulations for reporting proper disposal of Hazardous Waste.

Printed/Typed Name: Daniel K. Holmquist | Signature: D. K. Holmquist | Month 11 | Day 04 | Year 02

TRANSPORTER

17. Transporter 1 Acknowledgement of Receipt of Materials

Printed/Typed Name: NICOLAS MENCHACA | Signature: Nicolas Menchaca | Month 11 | Day 4 | Year 02

18. Transporter 2 Acknowledgement of Receipt of Materials

Printed/Typed Name | Signature | Month | Day | Year

FACILITY

19. Discrepancy Indication Space
18.78 Tons

20. Facility Owner or Operator: Certification of receipt of waste materials covered by this manifest except as noted in Item 19.

Printed/Typed Name: Jerry Rivera | Signature | Month 11 | Day 04 | Year 02

ORIGINAL – RETURN TO GENERATOR

TRK 505

NON-HAZARDOUS WASTE MANIFEST

1. Generator's US EPA ID No. 6S212442Z | Manifest Doc. No. 1104-B | 2. Page 1 of FT31-2

GENERATOR

3. Generator's Name and Mailing Address
49 CES\CEV
Holloman AFB NM 88330
4. Generator's Phone (505) 572-3931

HWY 70
Holloman AFB, NM

5. Transporter 1 Company Name: Rhino See #9 | 6. US EPA ID Number: N/A | A. Transporter's Phone: 915 842 9911

7. Transporter 2 Company Name | 8. US EPA ID Number | B. Transporter's Phone

9. Designated Facility Name and Site Address
Rhino CDP 105D
1.7 miles N. of NM\TX State Line
Hwy 54, Otero County NM
10. US EPA ID Number: N/A
C. Facility's Phone: 9158429911

11. Waste Shipping Name and Description	12. Containers No.	Type	13. Total Quantity	14. Unit Wt/Vol
a. Hydrocarbon Impacted Soil	1	Belly Dump TRK	20	YD3
b.				
c.				
d.				

D. Additional Descriptions for Materials Listed Above
Jet Fuel - Non Hazardous

E. Handling Codes for Wastes Listed Above

15. Special Handling Instructions and Additional Information
Cell F Disposal Pit

16. **GENERATOR'S CERTIFICATION:** I certify the materials described above on this manifest are not subject to federal regulations for reporting proper disposal of Hazardous Waste.

Printed/Typed Name: Daniel K. Holmquist | Signature | Month 11 Day 04 Year 02

TRANSPORTER

17. Transporter 1 Acknowledgement of Receipt of Materials
Printed/Typed Name: Nicolas MENCHACA | Signature: Nicolas Menchaca | Month 11 Day 4 Year 02

18. Transporter 2 Acknowledgement of Receipt of Materials
Printed/Typed Name | Signature | Month . Day . Year .

FACILITY

19. Discrepancy Indication Space
16.98 Tons

20. Facility Owner or Operator: Certification of receipt of waste materials covered by this manifest except as noted in Item 19.

Printed/Typed Name: Henry Rivera | Signature | Month 11 Day 4 Year 02

ORIGINAL – RETURN TO GENERATOR

TRK 518

NON-HAZARDOUS WASTE MANIFEST

1. Generator's US EPA ID No. 657212422 | Manifest Doc. No. 1104-08 | 2. Page 1 of 40 | FT31-6

GENERATOR

3. Generator's Name and Mailing Address
49 CES/CEV
Holloman AFB, NM
4. Generator's Phone (505) 572-3931

Hwy 70
Holloman AFB, NM

5. Transporter 1 Company Name: Rhino Environmental
206 Sunset, Ste D, El Paso, TX 79922
6. US EPA ID Number: N/A
A. Transporter's Phone: (915) 842-9911

7. Transporter 2 Company Name
8. US EPA ID Number
B. Transporter's Phone

9. Designated Facility Name and Site Address
Rhino (DP 1051)
1.7 miles N of NM/Tx Stateline
Hwy 54 Otero County, NM
10. US EPA ID Number: N/A
C. Facility's Phone: (915) 842-9911

11. Waste Shipping Name and Description	12. Containers No.	12. Containers Type	13. Total Quantity	14. Unit Wt/Vol
a. Hydrocarbon Impacted Soil	1	Belly dump	20	yd^3
b.				
c.				
d.				

D. Additional Descriptions for Materials Listed Above
Jet Fuel, Non-Hazardous

E. Handling Codes for Wastes Listed Above

15. Special Handling Instructions and Additional Information
Cell F Disposal Pit

16. **GENERATOR'S CERTIFICATION:** I certify the materials described above on this manifest are not subject to federal regulations for reporting proper disposal of Hazardous Waste.

Printed/Typed Name	Signature	Month	Day	Year
Daniel K. Holmquist	Daniel K. Holmquist	11	04	02

TRANSPORTER

17. Transporter 1 Acknowledgement of Receipt of Materials

Printed/Typed Name	Signature	Month	Day	Year
JUAN GARCIA	Juan Garcia	11	04	02

18. Transporter 2 Acknowledgement of Receipt of Materials

Printed/Typed Name	Signature	Month	Day	Year

FACILITY

19. Discrepancy Indication Space
15.95 tons

20. Facility Owner or Operator: Certification of receipt of waste materials covered by this manifest except as noted in Item 19.

Printed/Typed Name	Signature	Month	Day	Year
Jerry Rivero	Jerry Rivero	11	04	02

ORIGINAL – RETURN TO GENERATOR

12 BLS-C5 Rev. 12-98

SP01
TRK 518

NON-HAZARDOUS WASTE MANIFEST

1. Generator's US EPA ID No. 65 721 2 4422 | Manifest Doc. No. 1104-A | 2. Page 1 of FT31-2

GENERATOR

3. Generator's Name and Mailing Address
49 CES/CEV
HOLLOMAN AFB, NM 88330

4. Generator's Phone (505) 572-3931

HWY 70
HOLLOMAN AFB, NM
88330

5. Transporter 1 Company Name	6. US EPA ID Number	A. Transporter's Phone
RHINO See #9	N/A	915 842 9911
7. Transporter 2 Company Name	8. US EPA ID Number	B. Transporter's Phone

9. Designated Facility Name and Site Address	10. US EPA ID Number	C. Facility's Phone
RHINO (DP1051) 1.7 MILES N.OF NM/TX STATE LINE HWY 54 OTERO COUNTY NM	N/A	915 842-9911

11. Waste Shipping Name and Description	12. Containers No.	Type	13. Total Quantity	14. Unit Wt/Vol
a. Hydrocarbon Impacted Soil	1	Belly Dump TRK	20	YD3
b.				
c.				
d.				

D. Additional Descriptions for Materials Listed Above
Jet-Fuel, NON HAZARDOUS

E. Handling Codes for Wastes Listed Above

15. Special Handling Instructions and Additional Information
CELL F DISPOSAL PIT

16. **GENERATOR'S CERTIFICATION:** I certify the materials described above on this manifest are not subject to federal regulations for reporting proper disposal of Hazardous Waste.

Printed/Typed Name	Signature	Month	Day	Year
Daniel K. Holmgvist	Daniel K Holmgvist	11	04	02

TRANSPORTER

17. Transporter 1 Acknowledgement of Receipt of Materials

Printed/Typed Name	Signature	Month	Day	Year
Juan Garcia JUAN GARCIA	Juan Garcia	11	04	02

18. Transporter 2 Acknowledgement of Receipt of Materials

Printed/Typed Name	Signature	Month	Day	Year

FACILITY

19. Discrepancy Indication Space
17.93 tons

20. Facility Owner or Operator: Certification of receipt of waste materials covered by this manifest except as noted in Item 19.

Printed/Typed Name	Signature	Month	Day	Year
Chris Rivera		11	4	02

ORIGINAL – RETURN TO GENERATOR

TRK 204

NON-HAZARDOUS WASTE MANIFEST

1. Generator's US EPA ID No. 657212442 . . . | Manifest Doc. No. 1104-09 | 2. Page 1 of 40 | FT31-14

3. Generator's Name and Mailing Address
49 CES/CEV
Holloman AFB, NM
4. Generator's Phone (505) 572-3931

HWY 70
Holloman AFB, NM

5. Transporter 1 Company Name ~~Rhino Environmental~~ | 6. US EPA ID Number | A. Transporter's Phone
~~200 Sunset, Ste B, El Paso, TX 79922~~ | | ~~(915) 842-9911~~ DB 11/7/02

7. Transporter 2 Company Name DNJ
PO Box 693, La Luz NM 88337 | 8. US EPA ID Number N/A | B. Transporter's Phone (505) 4302055

9. Designated Facility Name and Site Address
Rhino (DP 1051)
1.7 miles N of NM/TX Stateline
Hwy 54 Otero County, NM | 10. US EPA ID Number N/A | C. Facility's Phone (915) 842-9911

11. Waste Shipping Name and Description	12. Containers No.	12. Containers Type	13. Total Quantity	14. Unit Wt/Vol
a. Hydrocarbon Impacted Soil	1	Belly dump	20	yd³
b.				
c.				
d.				

D. Additional Descriptions for Materials Listed Above
Jet Fuel, Non-Hazardous

E. Handling Codes for Wastes Listed Above

15. Special Handling Instructions and Additional Information
Cell F Disposal Pit

16. **GENERATOR'S CERTIFICATION:** I certify the materials described above on this manifest are not subject to federal regulations for reporting proper disposal of Hazardous Waste.

Printed/Typed Name	Signature	Month	Day	Year
Daniel K. Holmquist		11	15	02

17. Transporter 1 Acknowledgement of Receipt of Materials

Printed/Typed Name	Signature	Month	Day	Year
DB 11/7/02		11	5	02

18. Transporter 2 Acknowledgement of Receipt of Materials

Printed/Typed Name	Signature	Month	Day	Year
Emmitt Rumsey		11	5	02

19. Discrepancy Indication Space
Transporter 1: DNJ Trucking
PO Box 693
La Luz, NM 88337
22.94 tons

20. Facility Owner or Operator: Certification of receipt of waste materials covered by this manifest except as noted in Item 19.

Printed/Typed Name	Signature	Month	Day	Year
Jerry Rivero		11	05	02

GENERATOR / TRANSPORTER / FACILITY

ORIGINAL – RETURN TO GENERATOR

TRK 204

NON-HAZARDOUS WASTE MANIFEST

1. Generator's US EPA ID No. 6572724422 | Manifest Doc. No. 1104-04 | 2. Page 1 of 40 | FT319

GENERATOR

3. Generator's Name and Mailing Address
49 CES|CEV
Holloman AFB, NM
4. Generator's Phone (505) 572-3931

Hwy 70
Holloman AFB, NM

5. Transporter 1 Company Name: Rhino Environmental | 6. US EPA ID Number: N/A | A. Transporter's Phone: (915) 842-9911
200 Sunset, Ste D, El Paso, Tx 79922

7. Transporter 2 Company Name: DPM Tobok 1433 Alamogordo 88311 | 8. US EPA ID Number: N/A | B. Transporter's Phone: 430-2455

9. Designated Facility Name and Site Address: Rhino (DP 1051)
1.7 miles N of NM|TX Stateline
HWY 54 Otero County, NM | 10. US EPA ID Number: N/A | C. Facility's Phone: (915) 842-9911

11. Waste Shipping Name and Description	12. Containers No.	12. Containers Type	13. Total Quantity	14. Unit Wt/Vol
a. Hydrocarbon Impacted Soil	1	Belly dump	20	yd3
b.				
c.				
d.				

D. Additional Descriptions for Materials Listed Above
Jet Fuel - Non-Hazardous

E. Handling Codes for Wastes Listed Above

15. Special Handling Instructions and Additional Information
Cell F Disposal Pit
Jet Fuel - Non-Hazardous

16. **GENERATOR'S CERTIFICATION:** I certify the materials described above on this manifest are not subject to federal regulations for reporting proper disposal of Hazardous Waste.
Printed/Typed Name: Daniel K. Holmquist | Signature: Daniel K. Holmquist | Month 11 | Day 05 | Year 02

TRANSPORTER

17. Transporter 1 Acknowledgement of Receipt of Materials
Printed/Typed Name: Danny Lucero | Signature | Month 11 | Day 05 | Year 02

18. Transporter 2 Acknowledgement of Receipt of Materials
Printed/Typed Name | Signature | Month | Day | Year

FACILITY

19. Discrepancy Indication Space
17 should be in # 18
24.85 tons

20. Facility Owner or Operator: Certification of receipt of waste materials covered by this manifest except as noted in Item 19.
Printed/Typed Name: Jerry Rivero | Signature | Month 11 | Day 05 | Year 02

ORIGINAL – RETURN TO GENERATOR

12-BLS-05 Rev. 12.98

TRK 204

NON-HAZARDOUS WASTE MANIFEST

1. Generator's US EPA ID No. 657212442 | Manifest Doc. No. 1104-22 | 2. Page 1 of 40 | FT-31-15

GENERATOR

3. Generator's Name and Mailing Address
49 CES/CEV
Holloman AFB, NM
4. Generator's Phone (505) 572-3931

HWY 70
Holloman AFB, NM

5. Transporter 1 Company Name DNS | 6. US EPA ID Number N/A | A. Transporter's Phone (505) 437-4136
P.O. BOX 693, LaLuz, NM 88337

7. Transporter 2 Company Name | 8. US EPA ID Number | B. Transporter's Phone

9. Designated Facility Name and Site Address | 10. US EPA ID Number | C. Facility's Phone
Rhino (DP 1051)
1.7 miles N of NM/TX Stateline
HWY 54 Otero County, NM
N/A
(915) 842-9911

11. Waste Shipping Name and Description	12. Containers No.	Type	13. Total Quantity	14. Unit Wt/Vol
a. Hydrocarbon Impacted Soil	1	Belly dump	20	yd^3
b.				
c.				
d.				

D. Additional Descriptions for Materials Listed Above
Jet Fuel, Non-Hazardous

E. Handling Codes for Wastes Listed Above

15. Special Handling Instructions and Additional Information
Cell F Disposal Pit

16. **GENERATOR'S CERTIFICATION:** I certify the materials described above on this manifest are not subject to federal regulations for reporting proper disposal of Hazardous Waste.
Printed/Typed Name Daniel K. Holmquist | Signature | Month 11 | Day 05 | Year 02

TRANSPORTER

17. Transporter 1 Acknowledgement of Receipt of Materials
Printed/Typed Name Danny Lucero | Signature | Month 11 | Day 5 | Year 02

18. Transporter 2 Acknowledgement of Receipt of Materials
Printed/Typed Name Emmitt Ramsey | Signature | Month 11 | Day 5 | Year 02

FACILITY

19. Discrepancy Indication Space
Changed Drivers - #17 - #18 Actual
24.10 tons

20. Facility Owner or Operator: Certification of receipt of waste materials covered by this manifest except as noted in Item 19.
Printed/Typed Name Gerry Rivera | Signature | Month 11 | Day 05 | Year 02

ORIGINAL – RETURN TO GENERATOR

5045

NON-HAZARDOUS WASTE MANIFEST

1. Generator's US EPA ID No. 6.57.212.4922 | Manifest Doc. No. 1104-10 | 2. Page 1 of 40 FTS1-13

GENERATOR

3. Generator's Name and Mailing Address
49 CES/CEV
Holloman AFB, NM
4. Generator's Phone (505) 572-3931

Hwy 70
Holloman AFB, NM

5. Transporter 1 Company Name Rhino Environmental | 6. US EPA ID Number N/A | A. Transporter's Phone (915) 842-9911
200 Sunset, Ste D, El Paso, TX 79922

7. Transporter 2 Company Name | 8. US EPA ID Number | B. Transporter's Phone

9. Designated Facility Name and Site Address | 10. US EPA ID Number | C. Facility's Phone
Rhino (DP1051) N/A (915) 842-9911
1.7 miles N of NM/TX Stateline
Hwy 54 Otero County, NM

11. Waste Shipping Name and Description	12. Containers No.	Type	13. Total Quantity	14. Unit Wt/Vol
a. Hydrocarbon Impacted Soil	1	Belly dump	20	yd³
b.				
c.				
d.				

D. Additional Descriptions for Materials Listed Above
Jet Fuel, Non-Hazardous

E. Handling Codes for Wastes Listed Above

15. Special Handling Instructions and Additional Information
Cell F Disposal

16. **GENERATOR'S CERTIFICATION:** I certify the materials described above on this manifest are not subject to federal regulations for reporting proper disposal of Hazardous Waste.
Printed/Typed Name Daniel K. Holmquist | Signature D K Holmquist | Month 11 | Day 05 | Year 02

TRANSPORTER

17. Transporter 1 Acknowledgement of Receipt of Materials
Printed/Typed Name Nicolas Menchaca | Signature Nicolas Menchaca | Month 11 | Day 5 | Year 02

18. Transporter 2 Acknowledgement of Receipt of Materials
Printed/Typed Name | Signature | Month | Day | Year

FACILITY

19. Discrepancy Indication Space
20.10 tons

20. Facility Owner or Operator: Certification of receipt of waste materials covered by this manifest except as noted in Item 19.
Printed/Typed Name Gerry Rivero | Signature | Month 11 | Day 05 | Year 02

ORIGINAL – RETURN TO GENERATOR

12-BLS-CS Rev. 12-98

505

NON-HAZARDOUS WASTE MANIFEST

1. Generator's US EPA ID No. 65 72 12 4422 | Manifest Doc. No. 1104-06 | 2. Page 1 of 40 | FT31-11

GENERATOR

3. Generator's Name and Mailing Address
49 CES | CEV
Holloman AFB, NM
4. Generator's Phone (505) 572-3931

HWY 70
Holloman, AFB, NM

5. Transporter 1 Company Name Rhino Environmental | 6. US EPA ID Number N/A | A. Transporter's Phone (915) 842-9911
200 Sunset, Ste D, El Paso, TX 79922

7. Transporter 2 Company Name | 8. US EPA ID Number | B. Transporter's Phone

9. Designated Facility Name and Site Address | 10. US EPA ID Number | C. Facility's Phone
Rhino (DP 1051)
1.7 miles N of NM/TX Stateline
HWY 54 Otero County, NM | N/A | (915) 842-9911

11. Waste Shipping Name and Description	12. Containers No.	Type	13. Total Quantity	14. Unit Wt/Vol
a. Hydrocarbon Impacted Soil	1	Belly dump	20	Yd3
b.				
c.				
d.				

D. Additional Descriptions for Materials Listed Above
Jet Fuel, Non-Hazardous

E. Handling Codes for Wastes Listed Above

15. Special Handling Instructions and Additional Information
Cell F Disposal Pit

16. **GENERATOR'S CERTIFICATION:** I certify the materials described above on this manifest are not subject to federal regulations for reporting proper disposal of Hazardous Waste.

Printed/Typed Name: Daniel K. Holmquist | Signature: Daniel K. Holmquist | Month 11 | Day 05 | Year 02

TRANSPORTER

17. Transporter 1 Acknowledgement of Receipt of Materials
Printed/Typed Name: NICOLAS MENCHACA | Signature: Nicolas Menchaca | Month 11 | Day 5 | Year 02

18. Transporter 2 Acknowledgement of Receipt of Materials
Printed/Typed Name | Signature | Month | Day | Year

FACILITY

19. Discrepancy Indication Space
21.64 tons

20. Facility Owner or Operator: Certification of receipt of waste materials covered by this manifest except as noted in Item 19.

Printed/Typed Name: Jenny Rivero | Signature: Jenny Rivero | Month 11 | Day 05 | Year 02

ORIGINAL – RETURN TO GENERATOR

12-BLS-C5 Rev. 12/96

TRK 565

NON-HAZARDOUS WASTE MANIFEST

1. Generator's US EPA ID No. 65721244223 | Manifest Doc. No. 1104-03 | 2. Page 1 of 40 | FT31-8

GENERATOR

3. Generator's Name and Mailing Address
49 CES/CEV
Holloman AFB, NM
4. Generator's Phone (505) 572-3931

HWY 70
Holloman AFB, NM

5. Transporter 1 Company Name Rhino Environmental | 6. US EPA ID Number N/A | A. Transporter's Phone (915) 842-9911
200 Sunset, Ste D, El Paso, TX 79922

7. Transporter 2 Company Name | 8. US EPA ID Number | B. Transporter's Phone

9. Designated Facility Name and Site Address
Rhino (DP 1051)
1.7 miles N of NM/TX Stateline
HWY 54 Otero County, NM

10. US EPA ID Number N/A

C. Facility's Phone (915) 842-9911

11. Waste Shipping Name and Description	12. Containers No.	Type	13. Total Quantity	14. Unit Wt/Vol
a. Hydrocarbon Impacted Soil	1	Belly dump	20	Yd3
b.				
c.				
d.				

D. Additional Descriptions for Materials Listed Above
Jet Fuel - Non-Hazardous

E. Handling Codes for Wastes Listed Above

15. Special Handling Instructions and Additional Information
Cell F Disposal Pit

16. **GENERATOR'S CERTIFICATION:** I certify the materials described above on this manifest are not subject to federal regulations for reporting proper disposal of Hazardous Waste.

Printed/Typed Name: Daniel K. Holmquist | Signature: Daniel K. Holmquist | Month 11 | Day 05 | Year 02

TRANSPORTER

17. Transporter 1 Acknowledgement of Receipt of Materials

Printed/Typed Name: Nicolas Menchaca | Signature: Nicolas Menchaca | Month 11 | Day 5 | Year 02

18. Transporter 2 Acknowledgement of Receipt of Materials

Printed/Typed Name | Signature | Month | Day | Year

FACILITY

19. Discrepancy Indication Space
20.87

20. Facility Owner or Operator: Certification of receipt of waste materials covered by this manifest except as noted in Item 19.

Printed/Typed Name: Jerry Rivera | Signature: Jerry Rivera | Month 11 | Day 5 | Year 02

ORIGINAL – RETURN TO GENERATOR

12-BLS-C5 Rev. 12/98

TRK 518

NON-HAZARDOUS WASTE MANIFEST

1. Generator's US EPA ID No. 657212422 | Manifest Doc. No. 1104-07 | 2. Page 1 of 40 | FT31-12

GENERATOR

3. Generator's Name and Mailing Address
49 CES/CEV
Holloman AFB, NM
4. Generator's Phone (505) 572-3931

HWY 70
Holloman AFB, NM

5. Transporter 1 Company Name: Rhino Environmental
200 Sunset, Ste D, El Paso, Tx 79922
6. US EPA ID Number: N/A
A. Transporter's Phone: (915) 842-9911

7. Transporter 2 Company Name
8. US EPA ID Number
B. Transporter's Phone

9. Designated Facility Name and Site Address
Rhino (DP1051)
1.7 miles N of NM/Tx Stateline
Hwy 54 Otero County, NM
10. US EPA ID Number: N/A
C. Facility's Phone: (915) 842-9911

11. Waste Shipping Name and Description	12. Containers No.	12. Containers Type	13. Total Quantity	14. Unit Wt/Vol
a. Hydrocarbon Impacted Soil	1	Belly dump	20	yd^3
b.				
c.				
d.				

D. Additional Descriptions for Materials Listed Above
Jet Fuel, Non-Hazardous

E. Handling Codes for Wastes Listed Above

15. Special Handling Instructions and Additional Information
Cell F Disposal Pit

16. **GENERATOR'S CERTIFICATION:** I certify the materials described above on this manifest are not subject to federal regulations for reporting proper disposal of Hazardous Waste.
Printed/Typed Name: Daniel K. Holmquist | Signature | Month 11 | Day 5 | Year 02

TRANSPORTER

17. Transporter 1 Acknowledgement of Receipt of Materials
Printed/Typed Name: JUAN GARCIA | Signature | Month 11 | Day 05 | Year 02

18. Transporter 2 Acknowledgement of Receipt of Materials
Printed/Typed Name | Signature | Month | Day | Year

FACILITY

19. Discrepancy Indication Space
19.78 tons

20. Facility Owner or Operator: Certification of receipt of waste materials covered by this manifest except as noted in Item 19.
Printed/Typed Name: Jerry Rivero | Signature | Month 11 | Day 05 | Year 02

ORIGINAL – RETURN TO GENERATOR

12-DLS-03 Rev. 12/98

TRK 518

NON-HAZARDOUS WASTE MANIFEST

1. Generator's US EPA ID No. 65 721244 22 | Manifest Doc. No. 1104-05 | 2. Page 1 of 40 | FT31-(C)

GENERATOR

3. Generator's Name and Mailing Address
49 CES | CEV
Holloman AFB, NM
4. Generator's Phone (505) 572-3931

HWY 70
Holloman AFB, NM

5. Transporter 1 Company Name Rhino Environmental | 6. US EPA ID Number N/A | A. Transporter's Phone (915) 842-9911
200 Sunset, Ste D, El Paso, TX 79922

7. Transporter 2 Company Name | 8. US EPA ID Number | B. Transporter's Phone

9. Designated Facility Name and Site Address | 10. US EPA ID Number | C. Facility's Phone
Rhino (DP 1051)
1.7 miles N of NM/TX Stateline
Hwy 54 Otero County, NM
N/A
(915) 842-9911

11. Waste Shipping Name and Description	12. Containers No.	Type	13. Total Quantity	14. Unit Wt/Vol
a. Hydrocarbon Impacted Soil	1	Belly dump	20	yd3
b.				
c.				
d.				

D. Additional Descriptions for Materials Listed Above
Jet Fuel - Non-Hazardous

E. Handling Codes for Wastes Listed Above

15. Special Handling Instructions and Additional Information
Cell F Disposal Pit

16. **GENERATOR'S CERTIFICATION:** I certify the materials described above on this manifest are not subject to federal regulations for reporting proper disposal of Hazardous Waste.
Printed/Typed Name: Daniel K. Holmquist | Signature: Daniel K Holmquist | Month 11 Day 05 Year 02

TRANSPORTER

17. Transporter 1 Acknowledgement of Receipt of Materials
Printed/Typed Name: JUAN GARCIA | Signature: Juan Garcia | Month 11 Day 05 Year 02

18. Transporter 2 Acknowledgement of Receipt of Materials
Printed/Typed Name | Signature | Month . Day . Year .

FACILITY

19. Discrepancy Indication Space
19.55 tons

20. Facility Owner or Operator: Certification of receipt of waste materials covered by this manifest except as noted in Item 19.
Printed/Typed Name: Jerry Rivero | Signature: Jerry Rivero | Month 11 Day 05 Year 02

ORIGINAL – RETURN TO GENERATOR

12-BLS-C3 Rev. 12-96

TRK 518

NON-HAZARDOUS WASTE MANIFEST

1. Generator's US EPA ID No. CST124422 | Manifest Doc. No. 1104-02 | 2. Page 1 of 40 | FT31-7

GENERATOR

3. Generator's Name and Mailing Address
49 CES | CEV
Holloman AFB, NM
4. Generator's Phone (505) 572-3931

Hwy 70
Holloman AFB, NM

5. Transporter 1 Company Name: Rhino Environmental
200 Sunset, Ste. D, El Paso, TX 79922
6. US EPA ID Number: N/A
A. Transporter's Phone: (915) 842-9911

7. Transporter 2 Company Name
8. US EPA ID Number
B. Transporter's Phone

9. Designated Facility Name and Site Address
Rhino CDP 1051)
1.7 miles N of NM/TX Stateline
Hwy 54 Otero County, NM
10. US EPA ID Number: N/A
C. Facility's Phone: (915) 842-9911

11. Waste Shipping Name and Description	12. Containers No.	Type	13. Total Quantity	14. Unit Wt/Vol
a. Hydrocarbon Impacted Soil	1	Belly Dump	20	yd3
b.				
c.				
d.				

D. Additional Descriptions for Materials Listed Above
Jet Fuel - Non-hazardous

E. Handling Codes for Wastes Listed Above

15. Special Handling Instructions and Additional Information
Cell F Disposal Pit

16. **GENERATOR'S CERTIFICATION:** I certify the materials described above on this manifest are not subject to federal regulations for reporting proper disposal of Hazardous Waste.
Printed/Typed Name: Daniel K. Holmquist | Signature | Month 11 | Day 05 | Year 02

TRANSPORTER

17. Transporter 1 Acknowledgement of Receipt of Materials
Printed/Typed Name: JUAN GARCIA | Signature | Month 11 | Day 05 | Year 02

18. Transporter 2 Acknowledgement of Receipt of Materials
Printed/Typed Name | Signature | Month | Day | Year

FACILITY

19. Discrepancy Indication Space
19.67 tons

20. Facility Owner or Operator: Certification of receipt of waste materials covered by this manifest except as noted in Item 19.
Printed/Typed Name: Jerry Rivero | Signature | Month 11 | Day 5 | Year 02

ORIGINAL – RETURN TO GENERATOR

TRK 204

NON-HAZARDOUS WASTE MANIFEST

1. Generator's US EPA ID No. 65722.4422 | Manifest Doc. No. 1104-31 | 2. Page 1 of 40 | FT31-27

GENERATOR

3. Generator's Name and Mailing Address
49 CES/CEV
Holloman AFB, NM
4. Generator's Phone (505) 572-3931

Hwy 70
Holloman AFB, NM

5. Transporter 1 Company Name DNJ
PO Box 693 LaLuz, NM 88337

6. US EPA ID Number N/A

A. Transporter's Phone (505) 437-4136

7. Transporter 2 Company Name

8. US EPA ID Number

B. Transporter's Phone

9. Designated Facility Name and Site Address
Rhino CDP (051)
1.7 MLS N of NM/TX Stateline
Hwy 54 Otero County, NM

10. US EPA ID Number N/A

C. Facility's Phone (915) 842-9911

11. Waste Shipping Name and Description	12. Containers No.	Type	13. Total Quantity	14. Unit Wt/Vol
a. Hydrocarbon Impacted Soil	1	Belly Dump	20	Yd³
b.				
c.				
d.				

D. Additional Descriptions for Materials Listed Above
Jet Fuel, Non-Hazardous

E. Handling Codes for Wastes Listed Above

15. Special Handling Instructions and Additional Information
Cell F Disposal Pit

16. **GENERATOR'S CERTIFICATION:** I certify the materials described above on this manifest are not subject to federal regulations for reporting proper disposal of Hazardous Waste.
Printed/Typed Name Daniel K. Holmquist Signature Month 11 Day 06 Year 02

TRANSPORTER

17. Transporter 1 Acknowledgement of Receipt of Materials
Printed/Typed Name Emmitt Rumsey Signature Month 11 Day 06 Year 02

18. Transporter 2 Acknowledgement of Receipt of Materials
Printed/Typed Name Signature Month Day Year

FACILITY

19. Discrepancy Indication Space
20.39 tons

20. Facility Owner or Operator: Certification of receipt of waste materials covered by this manifest except as noted in Item 19.
Printed/Typed Name Jerry Rivera Signature Month 11 Day 06 Year 02

ORIGINAL – RETURN TO GENERATOR

TRK 204

NON-HAZARDOUS WASTE MANIFEST

1. Generator's US EPA ID No. 657212422 | Manifest Doc. No. 1104-24 | 2. Page 1 of 40 | FT31-19

3. Generator's Name and Mailing Address
49 CES/CEV
Holloman AFB, NM
4. Generator's Phone (505) 572-3931

Hwy 70
Holloman AFB, NM

5. Transporter 1 Company Name DNS
P.O. Box 693, LaLuz, NM 88337

6. US EPA ID Number N/A

A. Transporter's Phone (505) 437-4136

7. Transporter 2 Company Name

8. US EPA ID Number

B. Transporter's Phone

9. Designated Facility Name and Site Address
Rhino CDP 1051)
1.7 miles N of NM/TX Stateline
Hwy 54 Otero County, NM

10. US EPA ID Number N/A

C. Facility's Phone (915)842-9911

11. Waste Shipping Name and Description	12. Containers No.	Type	13. Total Quantity	14. Unit Wt/Vol
a. Hydrocarbon Impacted Soil	1	Belly dump	20	Yd3
b.				
c.				
d.				

D. Additional Descriptions for Materials Listed Above
Jet Fuel, Non-Hazardous

E. Handling Codes for Wastes Listed Above

15. Special Handling Instructions and Additional Information
Cell F Disposal Pit

16. **GENERATOR'S CERTIFICATION:** I certify the materials described above on this manifest are not subject to federal regulations for reporting proper disposal of Hazardous Waste.

Printed/Typed Name: Daniel K. Holmquist | Signature | Month 11 | Day 06 | Year 02

17. Transporter 1 Acknowledgement of Receipt of Materials

Printed/Typed Name: Emmitt Ramsey | Signature | Month 11 | Day 06 | Year 02

18. Transporter 2 Acknowledgement of Receipt of Materials

Printed/Typed Name | Signature | Month | Day | Year

19. Discrepancy Indication Space
23.73 tons

20. Facility Owner or Operator: Certification of receipt of waste materials covered by this manifest except as noted in Item 19.

Printed/Typed Name: Jerry Rivera | Signature | Month 11 | Day 06 | Year 02

GENERATOR

TRANSPORTER

FACILITY

ORIGINAL – RETURN TO GENERATOR

12 ELS-C5 Rev. 12/96

TRK 204

NON-HAZARDOUS WASTE MANIFEST

1. Generator's US EPA ID No. 657212 4422 | Manifest Doc. No. 1104-26 | 2. Page 1 of 40 | FT31-23

3. Generator's Name and Mailing Address
49 CES/CEV
Holloman AFB, NM
4. Generator's Phone (505) 572-3931

HWY 70
Holloman AFB, NM

5. Transporter 1 Company Name DNS | 6. US EPA ID Number N/A | A. Transporter's Phone (505) 437-4136
PO Box 693 LaLuz, NM 88337

7. Transporter 2 Company Name | 8. US EPA ID Number | B. Transporter's Phone

9. Designated Facility Name and Site Address | 10. US EPA ID Number | C. Facility's Phone
Rhino (DP 1051)
1.7 miles N of NM/Tx Stateline
Hwy 54 Otero County, NM
N/A
(915) 842-9911

11. Waste Shipping Name and Description	12. Containers No.	Type	13. Total Quantity	14. Unit Wt/Vol
a. Hydrocarbon Impacted Soil	1	Belly dump	20	yd3
b.				
c.				
d.				

D. Additional Descriptions for Materials Listed Above
Jet Fuel, Non-Hazardous

E. Handling Codes for Wastes Listed Above

15. Special Handling Instructions and Additional Information
Cell F Disposal Pit

16. **GENERATOR'S CERTIFICATION:** I certify the materials described above on this manifest are not subject to federal regulations for reporting proper disposal of Hazardous Waste.
Printed/Typed Name Daniel K. Holmquist | Signature | Month 11 Day 06 Year 02

17. Transporter 1 Acknowledgement of Receipt of Materials
Printed/Typed Name Emmitt Ramsey | Signature | Month 11 Day 6 Year 02

18. Transporter 2 Acknowledgement of Receipt of Materials
Printed/Typed Name | Signature | Month . Day . Year .

19. Discrepancy Indication Space
24.37 tons

20. Facility Owner or Operator: Certification of receipt of waste materials covered by this manifest except as noted in Item 19.
Printed/Typed Name Jerry Rivero | Signature | Month 11 Day 6 Year 02

GENERATOR — TRANSPORTER — FACILITY

ORIGINAL – RETURN TO GENERATOR

TRK 217

NON-HAZARDOUS WASTE MANIFEST

1. Generator's US EPA ID No. 65.7212.4422 | Manifest Doc. No. 1104-27 | 2. Page 1 of 40 | FT31-26

GENERATOR

3. Generator's Name and Mailing Address
49 CES/CEV
Holloman AFB, NM
4. Generator's Phone (505) 572-3931

Hwy 70
Holloman AFB, NM

5. Transporter 1 Company Name DNJ
PO Box 693 La Luz, NM 88337

6. US EPA ID Number N/A

A. Transporter's Phone (505) 437-4136

7. Transporter 2 Company Name

8. US EPA ID Number

B. Transporter's Phone

9. Designated Facility Name and Site Address
Rhino (DP 1051)
1.7 miles N of NM/TX Stateline
Hwy 54 Otero County, NM

10. US EPA ID Number N/A

C. Facility's Phone (915) 842-9911

11. Waste Shipping Name and Description	12. Containers No.	Type	13. Total Quantity	14. Unit Wt/Vol
a. Hydrocarbon Impacted Soil	1	Belly Dump	20	Yd³
b.				
c.				
d.				

D. Additional Descriptions for Materials Listed Above
Jet Fuel, Non-Hazardous

E. Handling Codes for Wastes Listed Above

15. Special Handling Instructions and Additional Information
Cell F Disposal Pit

16. **GENERATOR'S CERTIFICATION:** I certify the materials described above on this manifest are not subject to federal regulations for reporting proper disposal of Hazardous Waste.

Printed/Typed Name: Daniel R. Holmquist | Signature | Month 11 | Day 06 | Year 02

TRANSPORTER

17. Transporter 1 Acknowledgement of Receipt of Materials

Printed/Typed Name: Danny Lucero | Signature | Month 11 | Day 06 | Year 02

18. Transporter 2 Acknowledgement of Receipt of Materials

Printed/Typed Name | Signature | Month | Day | Year

FACILITY

19. Discrepancy Indication Space
22.87 tons

20. Facility Owner or Operator: Certification of receipt of waste materials covered by this manifest except as noted in Item 19.

Printed/Typed Name: Danny Lucero | Signature | Month 11 | Day 06 | Year 02

ORIGINAL – RETURN TO GENERATOR

TRK 217

NON-HAZARDOUS WASTE MANIFEST

1. Generator's US EPA ID No. 6.5.7.2.1.2.4.4.2.2 | Manifest Doc. No. 1104-25 | 2. Page 1 of 40 | FT31-22

GENERATOR

3. Generator's Name and Mailing Address
49 CES/CEV
Holloman AFB, NM
4. Generator's Phone (505) 572-3931

HWY 70
Holloman AFB, NM

5. Transporter 1 Company Name DNS | 6. US EPA ID Number N/A | A. Transporter's Phone (505) 437-4136
PO Box 693, La Luz, NM 88337

7. Transporter 2 Company Name | 8. US EPA ID Number | B. Transporter's Phone

9. Designated Facility Name and Site Address
Rhino (DP 1051)
1.7 miles N of NM/TX Stateline
Hwy 54 Otero County, NM

10. US EPA ID Number N/A

C. Facility's Phone (915) 842-9911

11. Waste Shipping Name and Description	12. Containers No.	Type	13. Total Quantity	14. Unit Wt/Vol
a. Hydrocarbon Impacted Soil	1	Belly dump	20	yd^3
b.				
c.				
d.				

D. Additional Descriptions for Materials Listed Above
Jet Fuel, Non-Hazardous

E. Handling Codes for Wastes Listed Above

15. Special Handling Instructions and Additional Information
Cell F Disposal Pit

16. **GENERATOR'S CERTIFICATION:** I certify the materials described above on this manifest are not subject to federal regulations for reporting proper disposal of Hazardous Waste.

Printed/Typed Name: Daniel K. Holmquist | Signature: Daniel K Holmquist | Month: 11 | Day: 06 | Year: 02

TRANSPORTER

17. Transporter 1 Acknowledgement of Receipt of Materials

Printed/Typed Name: Danny Lucero | Signature: Danny Lucero | Month: 11 | Day: 06 | Year: 02

18. Transporter 2 Acknowledgement of Receipt of Materials

Printed/Typed Name | Signature | Month | Day | Year

FACILITY

19. Discrepancy Indication Space
18.93 tons

20. Facility Owner or Operator: Certification of receipt of waste materials covered by this manifest except as noted in Item 19.

Printed/Typed Name: Jerry Rivero | Signature: Jerry Rivero | Month: 11 | Day: 06 | Year: 02

[redacted]

ORIGINAL – RETURN TO GENERATOR

[redacted]

TRK 2 17

NON-HAZARDOUS WASTE MANIFEST

1. Generator's US EPA ID No.	Manifest Doc. No.	2. Page 1 of 40	
0572124422	11104-23		FT31-18

GENERATOR

3. Generator's Name and Mailing Address
49 CES/CEV
Holloman AFB, NM
4. Generator's Phone (505) 572-3931

Hwy 70
Holloman AFB, NM

5. Transporter 1 Company Name	6. US EPA ID Number	A. Transporter's Phone
DNS P.O. Box 693, La Luz, NM 88337	N/A	(505) 437-4136
7. Transporter 2 Company Name	8. US EPA ID Number	B. Transporter's Phone
9. Designated Facility Name and Site Address Rhino (DP 1051) 1.7 miles N of NM/TX Stateline Hwy 54 Otero County, NM	10. US EPA ID Number N/A	C. Facility's Phone (915) 842-9911

11. Waste Shipping Name and Description	12. Containers No.	12. Containers Type	13. Total Quantity	14. Unit Wt/Vol
a. Hydrocarbon Impacted Soil	1	Belly Dump	20	Yd³
b.				
c.				
d.				

D. Additional Descriptions for Materials Listed Above
Jet Fuel, Non-Hazardous

E. Handling Codes for Wastes Listed Above

15. Special Handling Instructions and Additional Information
Cell F Disposal

16. **GENERATOR'S CERTIFICATION:** I certify the materials described above on this manifest are not subject to federal regulations for reporting proper disposal of Hazardous Waste.

Printed/Typed Name	Signature	Month	Day	Year
Daniel K. Holmquist		11	06	02

TRANSPORTER

17. Transporter 1 Acknowledgement of Receipt of Materials

Printed/Typed Name	Signature	Month	Day	Year
Danny Lucero		11	06	02

18. Transporter 2 Acknowledgement of Receipt of Materials

Printed/Typed Name	Signature	Month	Day	Year

FACILITY

19. Discrepancy Indication Space
26.45 tons

20. Facility Owner or Operator: Certification of receipt of waste materials covered by this manifest except as noted in Item 19.

Printed/Typed Name	Signature	Month	Day	Year
Penny Rivera		11	06	02

ORIGINAL – RETURN TO GENERATOR

TRK 505

NON-HAZARDOUS WASTE MANIFEST

1. Generator's US EPA ID No.: 65 7212 4422
Manifest Doc. No.: 1104-16
2. Page 1 of 40
F73/-25

3. Generator's Name and Mailing Address
49 CES/CEV
Holloman AFB, NM

Hwy 70
Holloman AFB, NM

4. Generator's Phone (505) 572-3931

5. Transporter 1 Company Name: Rhino Environmental, 200 Sunset, Ste D, El Paso, TX 79922
6. US EPA ID Number: N/A
A. Transporter's Phone: (915) 842-9911

7. Transporter 2 Company Name:
8. US EPA ID Number:
B. Transporter's Phone:

9. Designated Facility Name and Site Address
Rhino CDP (1051)
1.7 miles N of NM/TX Stateline
Hwy 54 Otero County, NM
10. US EPA ID Number: N/A
C. Facility's Phone: (915) 842-9911

11. Waste Shipping Name and Description	12. Containers No.	12. Containers Type	13. Total Quantity	14. Unit Wt/Vol
a. Hydrocarbon Impacted Soil	1	Belly Dump	20	yd³
b.				
c.				
d.				

D. Additional Descriptions for Materials Listed Above
Jet Fuel, Non-Hazardous

E. Handling Codes for Wastes Listed Above

15. Special Handling Instructions and Additional Information
Cell F Disposal Pit

GENERATOR

16. **GENERATOR'S CERTIFICATION:** I certify the materials described above on this manifest are not subject to federal regulations for reporting proper disposal of Hazardous Waste.

Printed/Typed Name	Signature	Month	Day	Year
Daniel K. Holmquist	[signature]	11	06	02

TRANSPORTER

17. Transporter 1 Acknowledgement of Receipt of Materials

Printed/Typed Name	Signature	Month	Day	Year
Nicolas Menchaca	Nicolas Menchaca	11	06	02

18. Transporter 2 Acknowledgement of Receipt of Materials

Printed/Typed Name	Signature	Month	Day	Year

FACILITY

19. Discrepancy Indication Space
20.24 tons

20. Facility Owner or Operator: Certification of receipt of waste materials covered by this manifest except as noted in Item 19.

Printed/Typed Name	Signature	Month	Day	Year
Jerry Rivero	[signature]	11	06	02

ORIGINAL – RETURN TO GENERATOR

12-BLS C5 Rev. 12/98

TRK 505

NON-HAZARDOUS WASTE MANIFEST

1. Generator's US EPA ID No. 657212442 | Manifest Doc. No. 1104-13 | 2. Page 1 of 40 | FT31-20

GENERATOR

3. Generator's Name and Mailing Address
49 CES/CEV
Holloman AFB, NM
4. Generator's Phone (505) 572-3931

Hwy 70
Holloman AFB, NM

5. Transporter 1 Company Name Rhino Environmental | 6. US EPA ID Number N/A | A. Transporter's Phone (915) 842-9911
200 Sunset, ste D, El Paso, Tx 79922

7. Transporter 2 Company Name | 8. US EPA ID Number | B. Transporter's Phone

9. Designated Facility Name and Site Address | 10. US EPA ID Number | C. Facility's Phone
Rhino (DP 1051)
1.7 miles N of NM/TX Stateline, Hwy 54 Otero County, NM | N/A | (915) 842-9911

11. Waste Shipping Name and Description	12. Containers No.	12. Containers Type	13. Total Quantity	14. Unit Wt/Vol
a. Hydrocarbon Impacted Soil	1	Belly Dump	20	yd³
b.				
c.				
d.				

D. Additional Descriptions for Materials Listed Above
Jet Fuel, Non-Hazardous

E. Handling Codes for Wastes Listed Above

15. Special Handling Instructions and Additional Information
Cell F Disposal Pit

16. **GENERATOR'S CERTIFICATION:** I certify the materials described above on this manifest are not subject to federal regulations for reporting proper disposal of Hazardous Waste.

Printed/Typed Name: Daniel K. Holmquist | Signature | Month 11 | Day 06 | Year 02

TRANSPORTER

17. Transporter 1 Acknowledgement of Receipt of Materials
Printed/Typed Name: Nicolas Meachaca | Signature: Nicolas Meachaca | Month 11 | Day 6 | Year 02

18. Transporter 2 Acknowledgement of Receipt of Materials
Printed/Typed Name | Signature | Month | Day | Year

FACILITY

19. Discrepancy Indication Space
18.75 tons

20. Facility Owner or Operator: Certification of receipt of waste materials covered by this manifest except as noted in Item 19.

Printed/Typed Name: Jerry Rivera | Signature | Month 11 | Day 06 | Year 02

ORIGINAL – RETURN TO GENERATOR

12-BLS-05 Rev. 12/98

505

NON-HAZARDOUS WASTE MANIFEST

1. Generator's US EPA ID No. 65721244122 | Manifest Doc. No. 1104-11 | 2. Page 1 of 40 | FT31-16

GENERATOR

3. Generator's Name and Mailing Address
49 CES/CEV
Holloman AFB, NM
4. Generator's Phone (505) 572-3931

HWY 70
Holloman AFB, NM

5. Transporter 1 Company Name Rhino Environmental | 6. US EPA ID Number N/A | A. Transporter's Phone (915) 842-9911
200 Sunset, Ste D, El Paso, Tx 79922

7. Transporter 2 Company Name | 8. US EPA ID Number | B. Transporter's Phone

9. Designated Facility Name and Site Address | 10. US EPA ID Number | C. Facility's Phone
Rhino CDP 1051)
1.7 miles N of NM/TX Stateline,
Hwy 54 Otero County, NM | N/A | (915) 842-9911

11. Waste Shipping Name and Description	12. Containers No.	Type	13. Total Quantity	14. Unit Wt/Vol
a. Hydrocarbon Impacted Soil	1	Belly dump	20	Yd³
b.				
c.				
d.				

D. Additional Descriptions for Materials Listed Above
Jet fuel - Non-hazardous

E. Handling Codes for Wastes Listed Above

15. Special Handling Instructions and Additional Information
Cell F Disposal Pit

16. **GENERATOR'S CERTIFICATION:** I certify the materials described above on this manifest are not subject to federal regulations for reporting proper disposal of Hazardous Waste.

Printed/Typed Name: Daniel K. Holmquist | Signature: Dalk Holm | Month: 11 | Day: 6 | Year: 02

TRANSPORTER

17. Transporter 1 Acknowledgement of Receipt of Materials

Printed/Typed Name: NICOLAS MENCHACA | Signature: Nicolas Menchaca | Month: 11 | Day: 6 | Year: 02

18. Transporter 2 Acknowledgement of Receipt of Materials

Printed/Typed Name | Signature | Month | Day | Year

FACILITY

19. Discrepancy Indication Space
19.50 tons

20. Facility Owner or Operator: Certification of receipt of waste materials covered by this manifest except as noted in Item 19.

Printed/Typed Name: Jerry Rivera | Signature | Month: 11 | Day: 06 | Year: 02

ORIGINAL – RETURN TO GENERATOR

TRK 518

NON-HAZARDOUS WASTE MANIFEST

1. Generator's US EPA ID No. 6574224422 | Manifest Doc. No. 1104-15 | 2. Page 1 of 40 | FT31-24

GENERATOR

3. Generator's Name and Mailing Address
49 CES/CEV
Holloman AFB, NM
4. Generator's Phone (505) 572-3931

Hwy 70
Holloman AFB, NM

5. Transporter 1 Company Name: Rhino Environmental | 6. US EPA ID Number: N/A | A. Transporter's Phone: (915) 842-9911
200 Sunset, Ste. D, El Paso, Tx 79922

7. Transporter 2 Company Name | 8. US EPA ID Number | B. Transporter's Phone

9. Designated Facility Name and Site Address | 10. US EPA ID Number | C. Facility's Phone
Rhino (DP 1051)
1.7 miles N of NM/TX Stateline
Hwy 54 Otero County, NM | N/A | (915) 842-9911

11. Waste Shipping Name and Description	12. Containers No.	12. Containers Type	13. Total Quantity	14. Unit Wt/Vol
a. Hydrocarbon Impacted Soil	1	Belly Dump	20	Yd³
b.				
c.				
d.				

D. Additional Descriptions for Materials Listed Above
Jet Fuel, Non-Hazardous

E. Handling Codes for Wastes Listed Above

15. Special Handling Instructions and Additional Information
Cell F Disposal Pit

16. **GENERATOR'S CERTIFICATION:** I certify the materials described above on this manifest are not subject to federal regulations for reporting proper disposal of Hazardous Waste.
Printed/Typed Name: Daniel K. Holmquist | Signature: Daniel K Holmquist | Month 11 | Day 06 | Year 02

TRANSPORTER

17. Transporter 1 Acknowledgement of Receipt of Materials
Printed/Typed Name: JUAN GARCIA | Signature: Juan Garcia | Month 11 | Day 06 | Year 02

18. Transporter 2 Acknowledgement of Receipt of Materials
Printed/Typed Name | Signature | Month | Day | Year

FACILITY

19. Discrepancy Indication Space
20.74 tons

20. Facility Owner or Operator: Certification of receipt of waste materials covered by this manifest except as noted in Item 19.
Printed/Typed Name: Jerry Rivero | Signature: Jerry Rivero | Month 11 | Day 06 | Year 02

ORIGINAL – RETURN TO GENERATOR

TRK 5790

NON-HAZARDOUS WASTE MANIFEST

1. Generator's US EPA ID No. 6572124422 | Manifest Doc. No. 1104-14 | 2. Page 1 of 40 | FT31-21

GENERATOR

3. Generator's Name and Mailing Address
49 CES/CEV
Holloman AFB, NM
4. Generator's Phone (505) 572-3931

Hwy 70
Holloman AFB, NM

5. Transporter 1 Company Name: Rhino Environmental | 6. US EPA ID Number: N/A | A. Transporter's Phone: (915) 842-9911
300 Sunset, Ste. D, El Paso, Tx 79922

7. Transporter 2 Company Name | 8. US EPA ID Number: N | B. Transporter's Phone

9. Designated Facility Name and Site Address
Rhino (DP 1051)
1.7 miles N of NM/TX Stateline
Hwy 54 Otero County, NM

10. US EPA ID Number: N/A

C. Facility's Phone: (915) 842-9911

11. Waste Shipping Name and Description	12. Containers No.	Type	13. Total Quantity	14. Unit Wt/Vol
a. Hydrocarbon Impacted Soil	1	Belly Dump	20	Yd3
b.				
c.				
d.				

D. Additional Descriptions for Materials Listed Above
Jet Fuel, Non-Hazardous

E. Handling Codes for Wastes Listed Above

15. Special Handling Instructions and Additional Information
Cell F Disposal Pit

16. **GENERATOR'S CERTIFICATION:** I certify the materials described above on this manifest are not subject to federal regulations for reporting proper disposal of Hazardous Waste.

Printed/Typed Name: Daniel K Holmquist | Signature: Daniel K Holmquist | Month: 11 | Day: 06 | Year: 02

TRANSPORTER

17. Transporter 1 Acknowledgement of Receipt of Materials

Printed/Typed Name: JUAN GARCIA | Signature: Juan Garcia | Month: 11 | Day: 06 | Year: 02

18. Transporter 2 Acknowledgement of Receipt of Materials

Printed/Typed Name | Signature | Month | Day | Year

FACILITY

19. Discrepancy Indication Space
19.23 tons

20. Facility Owner or Operator: Certification of receipt of waste materials covered by this manifest except as noted in Item 19.

Printed/Typed Name: Jerry Rivero | Signature: Jerry R | Month: 11 | Day: 06 | Year: 02

ORIGINAL – RETURN TO GENERATOR

12-BLS-Cs Rev. 12/96

TRK 578

NON-HAZARDOUS WASTE MANIFEST

1. Generator's US EPA ID No. 6 5 7 2 1 2 9 4 1 2 | Manifest Doc. No. 41104-12 | 2. Page 1 of 40 | FT31-17

GENERATOR

3. Generator's Name and Mailing Address
49 CES | CEV
Holloman AFB, NM
4. Generator's Phone (505) 572-3931

Hwy 70
Holloman AFB, NM

5. Transporter 1 Company Name: Rhino Environmental
200 Sunset, Ste D, El Paso, Tx 79922
6. US EPA ID Number: N/A
A. Transporter's Phone: (915) 842-9911

7. Transporter 2 Company Name
8. US EPA ID Number
B. Transporter's Phone

9. Designated Facility Name and Site Address
Rhino (DP 1051)
1.7 miles N of NM/Tx Stateline
Hwy 54 Otero County, NM
10. US EPA ID Number: N/A
C. Facility's Phone: (915) 842-9911

11. Waste Shipping Name and Description	12. Containers No.	12. Containers Type	13. Total Quantity	14. Unit Wt/Vol
a. Hydrocarbon Impacted Soil	1	Belly Dump	20	Yd³
b.				
c.				
d.				

D. Additional Descriptions for Materials Listed Above
Jet Fuel, Non-Hazardous

E. Handling Codes for Wastes Listed Above

15. Special Handling Instructions and Additional Information
Cell F Disposal Pit

16. **GENERATOR'S CERTIFICATION:** I certify the materials described above on this manifest are not subject to federal regulations for reporting proper disposal of Hazardous Waste.

Printed/Typed Name	Signature	Month	Day	Year
Daniel K Holmquist		11	06	02

TRANSPORTER

17. Transporter 1 Acknowledgement of Receipt of Materials

Printed/Typed Name	Signature	Month	Day	Year
JUAN GARCIA		11	06	02

18. Transporter 2 Acknowledgement of Receipt of Materials

Printed/Typed Name	Signature	Month	Day	Year

FACILITY

19. Discrepancy Indication Space
18.33 tons

20. Facility Owner or Operator: Certification of receipt of waste materials covered by this manifest except as noted in Item 19.

Printed/Typed Name	Signature	Month	Day	Year
Jenny Rivera		11	06	02

ORIGINAL – RETURN TO GENERATOR

12 BLS C3 Rev. 12-96

TRK 204

NON-HAZARDOUS WASTE MANIFEST

1. Generator's US EPA ID No. 65 7212 4422 | Manifest Doc. No. 1104-34 | 2. Page 1 of 40 | FT31-39

GENERATOR

3. Generator's Name and Mailing Address
49 CES/CEV
Holloman AFB, NM
4. Generator's Phone (505) 572-3931

Hwy 70
Holloman AFB, NM

5. Transporter 1 Company Name DNJ
PO Box 693 LaLuz, NM 88337

6. US EPA ID Number N/A

A. Transporter's Phone (505) 437-4136

7. Transporter 2 Company Name

8. US EPA ID Number

B. Transporter's Phone

9. Designated Facility Name and Site Address
Rhino (DP 1051)
1.7 Mls N of NM/TX Stateline
Hwy 54 Otero County, NM

10. US EPA ID Number N/A

C. Facility's Phone (915) 842-9911

11. Waste Shipping Name and Description	12. Containers No.	12. Containers Type	13. Total Quantity	14. Unit Wt/Vol
a. Hydrocarbon Impacted Soil	1	Belly Dump	20	Yd³
b.				
c.				
d.				

D. Additional Descriptions for Materials Listed Above
Jet Fuel, Non-Hazardous

E. Handling Codes for Wastes Listed Above

15. Special Handling Instructions and Additional Information
Cell F

16. **GENERATOR'S CERTIFICATION:** I certify the materials described above on this manifest are not subject to federal regulations for reporting proper disposal of Hazardous Waste.

Printed/Typed Name: Daniel K. Holmquist | Signature | Month 11 | Day 07 | Year 02

TRANSPORTER

17. Transporter 1 Acknowledgement of Receipt of Materials

Printed/Typed Name: Emmitt Rumsey | Signature | Month 11 | Day 07 | Year 02

18. Transporter 2 Acknowledgement of Receipt of Materials

Printed/Typed Name | Signature | Month | Day | Year

FACILITY

19. Discrepancy Indication Space
21.51 TNS

20. Facility Owner or Operator: Certification of receipt of waste materials covered by this manifest except as noted in Item 19.

Printed/Typed Name: Jerry Rivers | Signature | Month 11 | Day 07 | Year 02

ORIGINAL – RETURN TO GENERATOR

12-BLS-C5 Rev. 12/98

TRK 204

NON-HAZARDOUS WASTE MANIFEST

1. Generator's US EPA ID No.	Manifest Doc. No.	2. Page 1 of 40	
6572124422	1104-28		FT31-35

GENERATOR

3. Generator's Name and Mailing Address
49 CES/CEV
Holloman AFB, NM
4. Generator's Phone (505) 572-3931

HWY 70
Holloman AFB, NM

5. Transporter 1 Company Name	6. US EPA ID Number	A. Transporter's Phone
DNJ PO Box 693 LaLuz, NM 88337	N/A	(505) 437-4136
7. Transporter 2 Company Name	8. US EPA ID Number	B. Transporter's Phone
9. Designated Facility Name and Site Address	10. US EPA ID Number	C. Facility's Phone
Rhino (CDP 1051) 1.7 miles N of NM/TX Stateline Hwy 54 Otero County, NM	N/A	(915) 842-9911

11. Waste Shipping Name and Description	12. Containers No.	12. Containers Type	13. Total Quantity	14. Unit Wt/Vol
a. Hydrocarbon Impacted Soil	1	Belly dump	20	yd³
b.				
c.				
d.				

D. Additional Descriptions for Materials Listed Above
Jet Fuel, Non-Hazardous

E. Handling Codes for Wastes Listed Above

15. Special Handling Instructions and Additional Information
Cell F Disposal Pit

16. **GENERATOR'S CERTIFICATION:** I certify the materials described above on this manifest are not subject to federal regulations for reporting proper disposal of Hazardous Waste.

Printed/Typed Name	Signature	Month	Day	Year
Daniel K. Holmquist		11	07	02

TRANSPORTER

17. Transporter 1 Acknowledgement of Receipt of Materials

Printed/Typed Name	Signature	Month	Day	Year
Emmitt Ramsey		11	07	02

18. Transporter 2 Acknowledgement of Receipt of Materials

Printed/Typed Name	Signature	Month	Day	Year

FACILITY

19. Discrepancy Indication Space
21.94 Tons

20. Facility Owner or Operator: Certification of receipt of waste materials covered by this manifest except as noted in Item 19.

Printed/Typed Name	Signature	Month	Day	Year
Jerry Rivera		11	07	02

ORIGINAL – RETURN TO GENERATOR

12-BLS-C3 Rev. 12-98

TRK204

NON-HAZARDOUS WASTE MANIFEST

1. Generator's US EPA ID No. 657212.4422 | Manifest Doc. No. 1104-33 | 2. Page 1 of 40 | FT31-31

GENERATOR

3. Generator's Name and Mailing Address
49 CES/CEV
Holloman AFB, NM
4. Generator's Phone (505) 572-3931

Hwy 70
Holloman AFB, NM

5. Transporter 1 Company Name DNJ | 6. US EPA ID Number N/A | A. Transporter's Phone
PO Box 693 LaLuz, NM 88337 | (505) 437-4136

7. Transporter 2 Company Name | 8. US EPA ID Number | B. Transporter's Phone

9. Designated Facility Name and Site Address
Rhino (DP 1051)
1.7 Mls N of NM/TX Stateline
Hwy 54 Otero County, NM

10. US EPA ID Number N/A

C. Facility's Phone (915)842-9911

11. Waste Shipping Name and Description	12. Containers No.	Type	13. Total Quantity	14. Unit Wt/Vol
a. Hydrocarbon Impacted Soil	1	Belly dump	20	Yd³
b.				
c.				
d.				

D. Additional Descriptions for Materials Listed Above
Jet Fuel, Non-Hazardous

E. Handling Codes for Wastes Listed Above

15. Special Handling Instructions and Additional Information
Cell F Disposal Pit

16. **GENERATOR'S CERTIFICATION:** I certify the materials described above on this manifest are not subject to federal regulations for reporting proper disposal of Hazardous Waste.

Printed/Typed Name: Daniel K. Holmquist | Signature: Daniel K. Holmquist | Month 11 | Day 07 | Year 02

TRANSPORTER

17. Transporter 1 Acknowledgement of Receipt of Materials

Printed/Typed Name: Emmitt Rumsey | Signature | Month 11 | Day 07 | Year 02

18. Transporter 2 Acknowledgement of Receipt of Materials

Printed/Typed Name | Signature | Month | Day | Year

FACILITY

19. Discrepancy Indication Space
21.61 Tons

20. Facility Owner or Operator: Certification of receipt of waste materials covered by this manifest except as noted in Item 19.

Printed/Typed Name: Jerry Rivera | Signature | Month 11 | Day 07 | Year 02

ORIGINAL – RETURN TO GENERATOR

TRK 206

NON-HAZARDOUS WASTE MANIFEST

1. Generator's US EPA ID No. 657212 4422 | Manifest Doc. No. 1104-29 | 2. Page 1 of 40 | FT31-36

GENERATOR

3. Generator's Name and Mailing Address
49 CES/CEV
Holloman AFB, NM
4. Generator's Phone (505) 572-3931

Hwy 70
Holloman AFB, NM

5. Transporter 1 Company Name DNJ
PO BOX 693 LaLuz, NM 88337

6. US EPA ID Number N/A

A. Transporter's Phone (505) 437-4136

7. Transporter 2 Company Name

8. US EPA ID Number

B. Transporter's Phone

9. Designated Facility Name and Site Address
Rhino (DP 1051)
1.7 miles N of NM/TX Stateline
Hwy 54 Otero County, NM

10. US EPA ID Number N/A

C. Facility's Phone (915) 842-9911

11. Waste Shipping Name and Description	12. Containers No.	Type	13. Total Quantity	14. Unit Wt/Vol
a. Hydrocarbon Impacted Soil	1	Belly dump	20	Yd³
b.				
c.				
d.				

D. Additional Descriptions for Materials Listed Above
Jet Fuel, Non-Hazardous

E. Handling Codes for Wastes Listed Above

15. Special Handling Instructions and Additional Information
Cell F

16. **GENERATOR'S CERTIFICATION:** I certify the materials described above on this manifest are not subject to federal regulations for reporting proper disposal of Hazardous Waste.

Printed/Typed Name: Daniel K. Holmquist | Signature: Daniel K Holmquist | Month: 11 | Day: 07 | Year: 02

TRANSPORTER

17. Transporter 1 Acknowledgement of Receipt of Materials

Printed/Typed Name: Michael D Torres | Signature: Michael D Torres | Month: 11 | Day: 07 | Year: 02

18. Transporter 2 Acknowledgement of Receipt of Materials

Printed/Typed Name | Signature | Month | Day | Year

FACILITY

19. Discrepancy Indication Space
16.09 tons

20. Facility Owner or Operator: Certification of receipt of waste materials covered by this manifest except as noted in Item 19.

Printed/Typed Name: Jenny Rivero | Signature: Jenny Rivero | Month: 11 | Day: 07 | Year: 02

ORIGINAL – RETURN TO GENERATOR

12-BLS-C5 Rev. 12/96

TRK 206

NON-HAZARDOUS WASTE MANIFEST

1. Generator's US EPA ID No. 65721.2.4422 | Manifest Doc. No. 1104-32 | 2. Page 1 of 40 | FT31-30

GENERATOR

3. Generator's Name and Mailing Address
49 CES/CEV
Holloman AFB, NM
4. Generator's Phone (505) 572-3931

Hwy 70
Holloman AFB, NM

5. Transporter 1 Company Name DNS | 6. US EPA ID Number N/A | A. Transporter's Phone (505) 437-4136
PO Box 693 LaLuz, NM 88337

7. Transporter 2 Company Name | 8. US EPA ID Number | B. Transporter's Phone

9. Designated Facility Name and Site Address | 10. US EPA ID Number | C. Facility's Phone
Rhino (DP 1051)
1.7 Mls N of NM/TX Stateline
Hwy 54 Otero County, NM | N/A | (915) 842-9911

11. Waste Shipping Name and Description	12. Containers No.	Type	13. Total Quantity	14. Unit Wt/Vol
a. Hydrocarbon Impacted Soil	1	Belly dump	20	Yd³
b.				
c.				
d.				

D. Additional Descriptions for Materials Listed Above
Jet Fuel, Non-Hazardous

E. Handling Codes for Wastes Listed Above

15. Special Handling Instructions and Additional Information
Cell F Disposal Pit

16. **GENERATOR'S CERTIFICATION:** I certify the materials described above on this manifest are not subject to federal regulations for reporting proper disposal of Hazardous Waste.
Printed/Typed Name: Daniel K. Holmgust | Signature: D. K. Holmgust | Month 11 | Day 07 | Year 02

TRANSPORTER

17. Transporter 1 Acknowledgement of Receipt of Materials
Printed/Typed Name: Michael K Towles | Signature: Michael K Towles | Month 11 | Day 07 | Year 02

18. Transporter 2 Acknowledgement of Receipt of Materials
Printed/Typed Name | Signature | Month | Day | Year

FACILITY

19. Discrepancy Indication Space
16.09 tons

20. Facility Owner or Operator: Certification of receipt of waste materials covered by this manifest except as noted in Item 19.
Printed/Typed Name: Jesus Rivero | Signature | Month 11 | Day 07 | Year 02

ORIGINAL – RETURN TO GENERATOR

12-BLS-C3 Rev. 10/98

TRK206

NON-HAZARDOUS WASTE MANIFEST

1. Generator's US EPA ID No. 657212 4422 | Manifest Doc. No. 1104-30 | 2. Page 1 of 40 | FT31-33

GENERATOR

3. Generator's Name and Mailing Address
49 CES/CEV
Holloman AFB, NM
4. Generator's Phone (505) 572-3931

Hwy 70
Holloman AFB, NM

5. Transporter 1 Company Name DNJ
PO Box 693, La Luz, NM 88337

6. US EPA ID Number N/A

A. Transporter's Phone (505) 437-4136

7. Transporter 2 Company Name

8. US EPA ID Number

B. Transporter's Phone

9. Designated Facility Name and Site Address
Rhino (DP 1051)
1.7 miles N of NM/TX Stateline
Hwy 54 Otero County, NM

10. US EPA ID Number N/A

C. Facility's Phone (915) 842-9911

11. Waste Shipping Name and Description	12. Containers No.	Type	13. Total Quantity	14. Unit Wt/Vol
a. Hydrocarbon Impacted Soil	1	Belly dump	20	Yd3
b.				
c.				
d.				

D. Additional Descriptions for Materials Listed Above
Jet Fuel, Non-Hazardous

E. Handling Codes for Wastes Listed Above

15. Special Handling Instructions and Additional Information
Cell F Disposal Pit

16. **GENERATOR'S CERTIFICATION:** I certify the materials described above on this manifest are not subject to federal regulations for reporting proper disposal of Hazardous Waste.

Printed/Typed Name: Daniel K. Holmquist | Signature: Dal K. Hol | Month: 11 | Day: 07 | Year: 02

TRANSPORTER

17. Transporter 1 Acknowledgement of Receipt of Materials

Printed/Typed Name: Michael L Jones | Signature: Michael L Jones | Month: 11 | Day: 07 | Year: 02

18. Transporter 2 Acknowledgement of Receipt of Materials

Printed/Typed Name | Signature | Month | Day | Year

FACILITY

19. Discrepancy Indication Space
16.09 tons

20. Facility Owner or Operator: Certification of receipt of waste materials covered by this manifest except as noted in Item 19.

Printed/Typed Name: Jerry Rivero | Signature: Jerry Rivero | Month: 11 | Day: 07 | Year: 02

ORIGINAL – RETURN TO GENERATOR

12-BLS-C5 Rev. 12/96

TRK 505

NON-HAZARDOUS WASTE MANIFEST

1. Generator's US EPA ID No. N/A 65 72 12 44 22 | Manifest Doc. No. 1104-42 | 2. Page 1 of 1 | FT31-38

GENERATOR

3. Generator's Name and Mailing Address: 49 CES/CEV, Holloman AFB, NM

4. Generator's Phone (505) 572-3931

HWY 70, Holloman AFB, NM

5. Transporter 1 Company Name: Rhino ENV, 200 Sunset, Ste D, El Paso TX 79922 | 6. US EPA ID Number: N/A | A. Transporter's Phone: 9158429911

7. Transporter 2 Company Name | 8. US EPA ID Number | B. Transporter's Phone

9. Designated Facility Name and Site Address: Rhino CDP 10511, 1.7 Miles N. of NM/TX Stateline, Hwy 54 Otero County, New Mexico | 10. US EPA ID Number: N/A | C. Facility's Phone: 915-842-9911

11. Waste Shipping Name and Description	12. Containers No.	Type	13. Total Quantity	14. Unit Wt/Vol
a. Hydrocarbon Impacted Soil	1	Belly Dump	20	yd3
b.				
c.				
d.				

D. Additional Descriptions for Materials Listed Above: Jet Fuel, Non Hazardous

E. Handling Codes for Wastes Listed Above:

15. Special Handling Instructions and Additional Information: Placement in Cell # F

16. **GENERATOR'S CERTIFICATION:** I certify the materials described above on this manifest are not subject to federal regulations for reporting proper disposal of Hazardous Waste.

Printed/Typed Name: Daniel K. Holmquist | Signature | Month 11 Day 07 Year 02

TRANSPORTER

17. Transporter 1 Acknowledgement of Receipt of Materials

Printed/Typed Name: Nicolas Menchaca | Signature: Nicolas Menchaca | Month 11 Day 7 Year 02

18. Transporter 2 Acknowledgement of Receipt of Materials

Printed/Typed Name | Signature | Month . Day . Year .

FACILITY

19. Discrepancy Indication Space: Line 5 Address: 17.72 TONS

20. Facility Owner or Operator: Certification of receipt of waste materials covered by this manifest except as noted in Item 19.

Printed/Typed Name: Henry Rivera | Signature | Month 11 Day 07 Year 02

ORIGINAL – RETURN TO GENERATOR

TRK505

NON-HAZARDOUS WASTE MANIFEST

1. Generator's US EPA ID No. 657212442 2 | Manifest Doc. No. 1104-20 | 2. Page 1 of 40 | FT31-34

3. Generator's Name and Mailing Address
49 CES | CEV
Holloman AFB, NM
4. Generator's Phone (505) 572-3931

HWY 70
Holloman AFB, NM

5. Transporter 1 Company Name Rhino Environmental | 6. US EPA ID Number N/A | A. Transporter's Phone (915) 842-9911
200 Sunset, Ste D, El Paso, TX 79922

7. Transporter 2 Company Name | 8. US EPA ID Number | B. Transporter's Phone

9. Designated Facility Name and Site Address
Rhino (DP 1051)
1.7 miles N of NM/TX Stateline
HWY 54 Otero County, NM

10. US EPA ID Number N/A

C. Facility's Phone (915) 842-9911

11. Waste Shipping Name and Description	12. Containers No.	Type	13. Total Quantity	14. Unit Wt/Vol
a. Hydrocarbon Impacted Soil	1	Belly Dump	20	Yd³
b.				
c.				
d.				

D. Additional Descriptions for Materials Listed Above
Jet Fuel, Non-Hazardous

E. Handling Codes for Wastes Listed Above

15. Special Handling Instructions and Additional Information
Cell F Disposal Pit

16. **GENERATOR'S CERTIFICATION:** I certify the materials described above on this manifest are not subject to federal regulations for reporting proper disposal of Hazardous Waste.
Printed/Typed Name Daniel K. Holmquist | Signature Daniel K Holmquist | Month 11 | Day 07 | Year 02

17. Transporter 1 Acknowledgement of Receipt of Materials
Printed/Typed Name NICOLAS MENCHACA | Signature Nicolas Menchaca | Month 11 | Day 07 | Year 02

18. Transporter 2 Acknowledgement of Receipt of Materials
Printed/Typed Name | Signature | Month | Day | Year

19. Discrepancy Indication Space
19.3 TONS

20. Facility Owner or Operator: Certification of receipt of waste materials covered by this manifest except as noted in Item 19.
Printed/Typed Name Jerry Rivera | Signature Jerry Rivera | Month 11 | Day 07 | Year 02

GENERATOR — TRANSPORTER — FACILITY

ORIGINAL – RETURN TO GENERATOR

TRK 505

NON-HAZARDOUS WASTE MANIFEST

1. Generator's US EPA ID No. 657212 4/22 | Manifest Doc. No. 1104-19 | 2. Page 1 of 40 | FT31-29

GENERATOR

3. Generator's Name and Mailing Address
49 CES/CEV
Holloman AFB, NM
4. Generator's Phone (505) 572-3931

Hwy 70
Holloman AFB, NM

5. Transporter 1 Company Name Rhino Environmental | 6. US EPA ID Number N/A | A. Transporter's Phone (915) 842-9911
200 Sunset, Ste D, El Paso, TX 79922

7. Transporter 2 Company Name | 8. US EPA ID Number | B. Transporter's Phone

9. Designated Facility Name and Site Address | 10. US EPA ID Number | C. Facility's Phone
Rhino (DP 1051)
17 miles N of NM/TX Stateline
Hwy 54 Otero County, NM | N/A | (915) 842-9911

11. Waste Shipping Name and Description	12. Containers No.	Type	13. Total Quantity	14. Unit Wt/Vol
a. Hydrocarbon Impacted Soil	1	Belly Dump	20	Yd³
b.				
c.				
d.				

D. Additional Descriptions for Materials Listed Above
Jet Fuel, Non-Hazardous

E. Handling Codes for Wastes Listed Above

15. Special Handling Instructions and Additional Information
Cell F Disposal Pit

16. **GENERATOR'S CERTIFICATION:** I certify the materials described above on this manifest are not subject to federal regulations for reporting proper disposal of Hazardous Waste.

Printed/Typed Name	Signature	Month	Day	Year
Daniel K. Holmquist	Daniel K Holmquist	11	07	02

TRANSPORTER

17. Transporter 1 Acknowledgement of Receipt of Materials

Printed/Typed Name	Signature	Month	Day	Year
NICOLAS MENCHACA	Nicolas Menchaca	11	07	02

18. Transporter 2 Acknowledgement of Receipt of Materials

Printed/Typed Name	Signature	Month	Day	Year

FACILITY

19. Discrepancy Indication Space
18.51 tons

20. Facility Owner or Operator: Certification of receipt of waste materials covered by this manifest except as noted in Item 19.

Printed/Typed Name	Signature	Month	Day	Year
Jenny Rivero		11	07	02

ORIGINAL – RETURN TO GENERATOR

TE-SLS-05 Rev. 12/98

TRK 518

NON-HAZARDOUS WASTE MANIFEST

1. Generator's US EPA ID No. N/A 657212 4422 | Manifest Doc. No. 1104-41 | 2. Page 1 of 1 | FY31-37

GENERATOR

3. Generator's Name and Mailing Address: 49 CES/CEV, Holloman AFB, NM | HWY 70, Holloman AFB, NM

4. Generator's Phone (505) 572-3931

5. Transporter 1 Company Name: Rhino Env | 6. US EPA ID Number: N/A | A. Transporter's Phone: 915 842 9911

200 Sunset, Ste D, El Paso TX 79922

7. Transporter 2 Company Name | 8. US EPA ID Number | B. Transporter's Phone

9. Designated Facility Name and Site Address: Rhino CDP 10511, 1.7 Miles N. of NM/TX Stateline, Hwy 54 Otero County, New Mexico | 10. US EPA ID Number: N/A | C. Facility's Phone: 915-842-9911

11. Waste Shipping Name and Description	12. Containers No.	Type	13. Total Quantity	14. Unit Wt/Vol
a. Hydrocarbon Impacted Soil	1	Belly	20 yd3	
b.				
c.				
d.				

D. Additional Descriptions for Materials Listed Above: Jet Fuel, Non Hazardous

E. Handling Codes for Wastes Listed Above:

15. Special Handling Instructions and Additional Information: Placement in Cell # F

16. **GENERATOR'S CERTIFICATION:** I certify the materials described above on this manifest are not subject to federal regulations for reporting proper disposal of Hazardous Waste.

Printed/Typed Name: Daniel L. Holmquist | Signature | Month 11 Day 07 Year 02

TRANSPORTER

17. Transporter 1 Acknowledgement of Receipt of Materials

Printed/Typed Name: JUAN GARCIA | Signature | Month 11 Day 07 Year 02

18. Transporter 2 Acknowledgement of Receipt of Materials

Printed/Typed Name | Signature | Month | Day | Year

FACILITY

19. Discrepancy Indication Space: Line 5 Address: 18.71 TONS

20. Facility Owner or Operator: Certification of receipt of waste materials covered by this manifest except as noted in Item 19.

Printed/Typed Name: Henry Rivero | Signature | Month 11 Day 07 Year 02

ORIGINAL – RETURN TO GENERATOR

TRK 518

NON-HAZARDOUS WASTE MANIFEST

1. Generator's US EPA ID No. 657212.4422 | Manifest Doc. No. 1104-18 | 2. Page 1 of 40 | FT31-32

GENERATOR

3. Generator's Name and Mailing Address
49 CES | CEN
Holloman AFB, NM
4. Generator's Phone (505) 572-3931

Hwy 70
Holloman AFB, NM

5. Transporter 1 Company Name Rhino Environmental | 6. US EPA ID Number N/A | A. Transporter's Phone (915) 842-9911
200 Sunset, Ste. D, El Paso, TX 79922

7. Transporter 2 Company Name | 8. US EPA ID Number | B. Transporter's Phone

9. Designated Facility Name and Site Address | 10. US EPA ID Number | C. Facility's Phone
Rhino (DP 1051)
1.7 miles N of NM/Tx Stateline
Hwy 54 Otero County, NM
N/A
(915) 842-9911

11. Waste Shipping Name and Description	12. Containers No.	Type	13. Total Quantity	14. Unit Wt/Vol
a. Hydrocarbon Impacted Soil	1	Belly Dump	20	yd³
b.				
c.				
d.				

D. Additional Descriptions for Materials Listed Above
Jet Fuel, Non-Hazardous

E. Handling Codes for Wastes Listed Above

15. Special Handling Instructions and Additional Information
Cell F Disposal Pit

16. **GENERATOR'S CERTIFICATION:** I certify the materials described above on this manifest are not subject to federal regulations for reporting proper disposal of Hazardous Waste.

Printed/Typed Name: Daniel K. Holmquist | Signature: [signature] | Month: 11 | Day: 07 | Year: 02

TRANSPORTER

17. Transporter 1 Acknowledgement of Receipt of Materials

Printed/Typed Name: Juan Garcia | Signature: [signature] | Month: 11 | Day: 07 | Year: 02

18. Transporter 2 Acknowledgement of Receipt of Materials

Printed/Typed Name | Signature | Month | Day | Year

FACILITY

19. Discrepancy Indication Space
17.71 TONS

20. Facility Owner or Operator: Certification of receipt of waste materials covered by this manifest except as noted in Item 19.

Printed/Typed Name: [illegible] | Signature: [signature] | Month: 11 | Day: 07 | Year: 02

ORIGINAL – RETURN TO GENERATOR

12-BLS-C5 Rev. 12-96

TRK 518

NON-HAZARDOUS WASTE MANIFEST

1. Generator's US EPA ID No. 6572124222 | Manifest Doc. No. 1104-17 | 2. Page 1 of 40 | FT31-28

GENERATOR

3. Generator's Name and Mailing Address
49 CES/CEV
Holloman AFB, NM
4. Generator's Phone (505) 572-3931

Hwy 70
Holloman AFB, NM

5. Transporter 1 Company Name: Rhino Environmental | 6. US EPA ID Number: N/A | A. Transporter's Phone: (915) 842-9911
200 Sunset, Ste D, El Paso, TX 79922

7. Transporter 2 Company Name | 8. US EPA ID Number | B. Transporter's Phone

9. Designated Facility Name and Site Address
Rhino CDP (051)
1.7 miles N of NM/TX Stateline
Hwy 54 Otero County, NM
10. US EPA ID Number: N/A
C. Facility's Phone: (915) 842-9911

11. Waste Shipping Name and Description	12. Containers No.	Type	13. Total Quantity	14. Unit Wt/Vol
a. Hydrocarbon Impacted Soil	1	Belly Dump	20	Yd³
b.				
c.				
d.				

D. Additional Descriptions for Materials Listed Above
Jet Fuel, Non-Hazardous

E. Handling Codes for Wastes Listed Above

15. Special Handling Instructions and Additional Information
Cell F Disposal Pit

16. **GENERATOR'S CERTIFICATION:** I certify the materials described above on this manifest are not subject to federal regulations for reporting proper disposal of Hazardous Waste.
Printed/Typed Name: Daniel K. Holmquist | Signature | Month 11 Day 07 Year 02

TRANSPORTER

17. Transporter 1 Acknowledgement of Receipt of Materials
Printed/Typed Name: Juan Garcia | Signature | Month 11 Day 07 Year 02

18. Transporter 2 Acknowledgement of Receipt of Materials
Printed/Typed Name | Signature | Month . Day . Year .

FACILITY

19. Discrepancy Indication Space
18.21 tons

20. Facility Owner or Operator: Certification of receipt of waste materials covered by this manifest except as noted in Item 19.
Printed/Typed Name: Jerry Rivera | Signature | Month 11 Day 07 Year 02

ORIGINAL – RETURN TO GENERATOR

12-BLS-05 Rev. 12/08

TRK 204

NON-HAZARDOUS WASTE MANIFEST

1. Generator's US EPA ID No. 657212.4422 | Manifest Doc. No. 1104-39 | 2. Page 1 of 40 | FT31-50

GENERATOR

3. Generator's Name and Mailing Address
49 CES/CEV
Holloman AFB, NM
4. Generator's Phone (505) 572-3931

Hwy 70
Holloman AFB, NM

5. Transporter 1 Company Name DNJ | 6. US EPA ID Number N/A | A. Transporter's Phone (505) 437-4136
PO Box 693 La Luz, NM 88337

7. Transporter 2 Company Name | 8. US EPA ID Number | B. Transporter's Phone

9. Designated Facility Name and Site Address | 10. US EPA ID Number | C. Facility's Phone
Rhino (DP 1051)
1.7 Miles N of NM/TX Stateline
Hwy 54 Otero County, NM | N/A | (915) 842-9911

11. Waste Shipping Name and Description	12. Containers No.	Type	13. Total Quantity	14. Unit Wt/Vol
a. Hydrocarbon Impacted Soil	1	Belly dump	20	yd^3
b.				
c.				
d.				

D. Additional Descriptions for Materials Listed Above
Jet Fuel, Non-Hazardous

E. Handling Codes for Wastes Listed Above

15. Special Handling Instructions and Additional Information
Cell F

16. **GENERATOR'S CERTIFICATION:** I certify the materials described above on this manifest are not subject to federal regulations for reporting proper disposal of Hazardous Waste.
Printed/Typed Name: Daniel K. Holmquist | Signature | Month 11 Day 08 Year 02

TRANSPORTER

17. Transporter 1 Acknowledgement of Receipt of Materials
Printed/Typed Name: Emmitt Rumsey | Signature | Month 11 Day 08 Year 02

18. Transporter 2 Acknowledgement of Receipt of Materials
Printed/Typed Name | Signature | Month | Day | Year

FACILITY

19. Discrepancy Indication Space
21.26 TONS

20. Facility Owner or Operator: Certification of receipt of waste materials covered by this manifest except as noted in Item 19.
Printed/Typed Name: Jenny Rivero | Signature | Month 11 Day 08 Year 02

ORIGINAL – RETURN TO GENERATOR

TRK 204

NON-HAZARDOUS WASTE MANIFEST

1. Generator's US EPA ID No. 6572124422 | Manifest Doc. No. 1104-38 | 2. Page 1 of 40 | FT31-46

GENERATOR

3. Generator's Name and Mailing Address
49 CES/CEV
Holloman AFB, NM
4. Generator's Phone (505) 572-3931

Hwy 70
Holloman AFB, NM

5. Transporter 1 Company Name: DNJ
PO Box 193 LaLuz, NM 88337
6. US EPA ID Number: N/A
A. Transporter's Phone: (505) 437-4136

7. Transporter 2 Company Name
8. US EPA ID Number
B. Transporter's Phone

9. Designated Facility Name and Site Address
Rhino CDP (051)
1.7 Miles N of NM/TX Stateline
Hwy 54 Otero County, NM
10. US EPA ID Number: N/A
C. Facility's Phone: (915) 842-9911

11. Waste Shipping Name and Description	12. Containers No.	12. Containers Type	13. Total Quantity	14. Unit Wt/Vol
a. Hydrocarbon Impacted Soil	1	Belly dump	20	Yd³
b.				
c.				
d.				

D. Additional Descriptions for Materials Listed Above
Jet Fuel, Non-Hazardous

E. Handling Codes for Wastes Listed Above

15. Special Handling Instructions and Additional Information
Cell F

16. **GENERATOR'S CERTIFICATION:** I certify the materials described above on this manifest are not subject to federal regulations for reporting proper disposal of Hazardous Waste.

Printed/Typed Name	Signature	Month	Day	Year
Daniel K. Holmquist	Dan K. Holmquist	11	08	02

TRANSPORTER

17. Transporter 1 Acknowledgement of Receipt of Materials

Printed/Typed Name	Signature	Month	Day	Year
Emmitt Ramsey		11	08	02

18. Transporter 2 Acknowledgement of Receipt of Materials

Printed/Typed Name	Signature	Month	Day	Year

FACILITY

19. Discrepancy Indication Space
22.12 Tons

20. Facility Owner or Operator: Certification of receipt of waste materials covered by this manifest except as noted in Item 19.

Printed/Typed Name	Signature	Month	Day	Year
Jerry Rivero		11	08	02

ORIGINAL – RETURN TO GENERATOR

12-ELS-C5 Rev. 12/99

TRK 204

NON-HAZARDOUS WASTE MANIFEST

1. Generator's US EPA ID No. 6572124422 | Manifest Doc. No. 1104-36 | 2. Page 1 of 40 | FT-31-43

GENERATOR

3. Generator's Name and Mailing Address
49 CES/CEV
Holloman AFB, NM
4. Generator's Phone (505) 572-3931

Hwy 70
Holloman AFB, NM

5. Transporter 1 Company Name DNJ
PO Box 693 Laluz, NM 88337

6. US EPA ID Number N/A

A. Transporter's Phone (505) 437-4136

7. Transporter 2 Company Name

8. US EPA ID Number

B. Transporter's Phone

9. Designated Facility Name and Site Address
Rhino (DP 1051)
1.7 Miles N. of NM/TX Stateline
Hwy 54 Otero County, NM

10. US EPA ID Number N/A

C. Facility's Phone (915) 842-9911

11. Waste Shipping Name and Description	12. Containers No.	12. Containers Type	13. Total Quantity	14. Unit Wt/Vol
a. Hydrocarbon Impacted Soil	1	Belly dump	20	Yd³
b.				
c.				
d.				

D. Additional Descriptions for Materials Listed Above
Jet Fuel, Non-Hazardous

E. Handling Codes for Wastes Listed Above

15. Special Handling Instructions and Additional Information
Cell F

16. **GENERATOR'S CERTIFICATION:** I certify the materials described above on this manifest are not subject to federal regulations for reporting proper disposal of Hazardous Waste.
Printed/Typed Name: Daniel K. Holmquist | Signature | Month 11 Day 08 Year 02

TRANSPORTER

17. Transporter 1 Acknowledgement of Receipt of Materials
Printed/Typed Name: Emmitt Ramsey | Signature | Month 11 Day 08 Year 02

18. Transporter 2 Acknowledgement of Receipt of Materials
Printed/Typed Name | Signature | Month | Day | Year

FACILITY

19. Discrepancy Indication Space
20.5 TONS

20. Facility Owner or Operator: Certification of receipt of waste materials covered by this manifest except as noted in Item 19.
Printed/Typed Name: Jerry Rivero | Signature | Month 11 Day 08 Year 02

ORIGINAL – RETURN TO GENERATOR

12-BLS-C5 Rev. 12/98

TRK 210

NON-HAZARDOUS WASTE MANIFEST	1. Generator's US EPA ID No. 6572.12.4422	Manifest Doc. No. 1104-37	2. Page 1 of 40	FT31-45

GENERATOR

3. Generator's Name and Mailing Address
49 CES/CEV
Holloman AFB, NM
4. Generator's Phone (505) 572-3931

Hwy 70
Holloman AFB, NM

5. Transporter 1 Company Name DNJ	6. US EPA ID Number	A. Transporter's Phone
PO Box 693 LaLuz, NM 88337	N/A	(505) 437-4136
7. Transporter 2 Company Name	8. US EPA ID Number	B. Transporter's Phone
9. Designated Facility Name and Site Address Rhino (DP 1051) 1.7 Miles N of NM/TX Stateline Hwy 54 Otero County, NM	10. US EPA ID Number N/A	C. Facility's Phone (915) 842-9911

11. Waste Shipping Name and Description	12. Containers No.	12. Containers Type	13. Total Quantity	14. Unit Wt/Vol
a. Hydrocarbon Impacted Soil	1	Belly dump	20	Yd³
b.				
c.				
d.				

D. Additional Descriptions for Materials Listed Above
Jet Fuel, Non-Hazardous

E. Handling Codes for Wastes Listed Above

15. Special Handling Instructions and Additional Information
Cell F

16. **GENERATOR'S CERTIFICATION:** I certify the materials described above on this manifest are not subject to federal regulations for reporting proper disposal of Hazardous Waste.

Printed/Typed Name	Signature	Month	Day	Year
Daniel K. Holangust		11	08	02

TRANSPORTER

17. Transporter 1 Acknowledgement of Receipt of Materials

Printed/Typed Name	Signature	Month	Day	Year
Michael Jones		11	08	02

18. Transporter 2 Acknowledgement of Receipt of Materials

Printed/Typed Name	Signature	Month	Day	Year

FACILITY

19. Discrepancy Indication Space
23.01 tons

20. Facility Owner or Operator: Certification of receipt of waste materials covered by this manifest except as noted in Item 19.

Printed/Typed Name	Signature	Month	Day	Year
Henry Rivero		11	08	02

ORIGINAL – RETURN TO GENERATOR

12 BLS-C4 Rev. 12-98

TRK210

NON-HAZARDOUS WASTE MANIFEST

1. Generator's US EPA ID No. 657212422 | Manifest Doc. No. 1104-40 | 2. Page 1 of 40 | FT31-50

GENERATOR

3. Generator's Name and Mailing Address
49 CES/CEV
Holloman AFB, NM
4. Generator's Phone (505) 572-3931

Hwy 70
Holloman AFB, NM

5. Transporter 1 Company Name DNS | 6. US EPA ID Number N/A | A. Transporter's Phone (505) 437-4136
PO Box 693 LaLuz, NM 88337

7. Transporter 2 Company Name | 8. US EPA ID Number | B. Transporter's Phone

9. Designated Facility Name and Site Address | 10. US EPA ID Number | C. Facility's Phone
Rhino (DP 1051)
17 Miles N of NM/Tx Stateline
Hwy 54 Otero County, NM | N/A | (915) 842-9911

11. Waste Shipping Name and Description	12. Containers No.	Type	13. Total Quantity	14. Unit Wt/Vol
a. Hydrocarbon Impacted Soil	1	belly dump	20	Yd³
b.				
c.				
d.				

D. Additional Descriptions for Materials Listed Above
Jet Fuel, Non-Hazardous

E. Handling Codes for Wastes Listed Above

15. Special Handling Instructions and Additional Information
Cell F

16. **GENERATOR'S CERTIFICATION:** I certify the materials described above on this manifest are not subject to federal regulations for reporting proper disposal of Hazardous Waste.

Printed/Typed Name: Daniel K. Holmquist | Signature | Month 11 | Day 08 | Year 02

TRANSPORTER

17. Transporter 1 Acknowledgement of Receipt of Materials

Printed/Typed Name: Michael Jones | Signature | Month 11 | Day 08 | Year 02

18. Transporter 2 Acknowledgement of Receipt of Materials

Printed/Typed Name | Signature | Month | Day | Year

FACILITY

19. Discrepancy Indication Space
21.04 tons

20. Facility Owner or Operator: Certification of receipt of waste materials covered by this manifest except as noted in Item 19.

Printed/Typed Name: Jerry Rivero | Signature | Month 11 | Day 08 | Year 02

ORIGINAL – RETURN TO GENERATOR

NMED-BLS-05 Rev. 12/00

TRK 206

NON-HAZARDOUS WASTE MANIFEST

1. Generator's US EPA ID No. 6.5.7212.4122 | Manifest Doc. No. 1104-35 | 2. Page 1 of 40 | FT31-42

GENERATOR

3. Generator's Name and Mailing Address
49 CES/CEV
Holloman AFB, NM
4. Generator's Phone (505) 572-3931

Hwy 70
Holloman AFB, NM

5. Transporter 1 Company Name DNS | 6. US EPA ID Number N/A | A. Transporter's Phone (505) 437-4136
PO Box 693 LaLuz, NM 88337

7. Transporter 2 Company Name | 8. US EPA ID Number | B. Transporter's Phone

9. Designated Facility Name and Site Address | 10. US EPA ID Number | C. Facility's Phone
Rhino (DP 1051)
1.7 Miles N of NM/TX Stateline
Hwy 54 Otero County, NM | N/A | (915) 842-9911

11. Waste Shipping Name and Description	12. Containers No.	Type	13. Total Quantity	14. Unit Wt/Vol
a. Hydrocarbon Impacted Soil	1	Belly dump	20	Yd3
b.				
c.				
d.				

D. Additional Descriptions for Materials Listed Above
Jet Fuel, Non-Hazardous

E. Handling Codes for Wastes Listed Above

15. Special Handling Instructions and Additional Information
Cell F

16. **GENERATOR'S CERTIFICATION:** I certify the materials described above on this manifest are not subject to federal regulations for reporting proper disposal of Hazardous Waste.

Printed/Typed Name	Signature	Month	Day	Year
Daniel K. Holmquist	Daniel K Holmquist	11	08	02

TRANSPORTER

17. Transporter 1 Acknowledgement of Receipt of Materials

Printed/Typed Name	Signature	Month	Day	Year
Michael Jones	Michael Jones	11	08	02

18. Transporter 2 Acknowledgement of Receipt of Materials

Printed/Typed Name	Signature	Month	Day	Year

FACILITY

19. Discrepancy Indication Space
16.09 tons

20. Facility Owner or Operator: Certification of receipt of waste materials covered by this manifest except as noted in Item 19.

Printed/Typed Name	Signature	Month	Day	Year
Jerry Rivero	Jerry Rivero	11	08	02

ORIGINAL – RETURN TO GENERATOR

[redacted] 12-BLS-C5 Rev. 12/98

TRK 505

NON-HAZARDOUS WASTE MANIFEST

1. Generator's US EPA ID No. N/A 657212.4422 | Manifest Doc. No. 1104-48 | 2. Page 1 of 1 | FT31-48

GENERATOR

3. Generator's Name and Mailing Address: 49 CES/CEV, Holloman AFB, NM — HWY 70, Holloman AFB, NM

4. Generator's Phone (505) 572-3931

5. Transporter 1 Company Name: Rhino Env — 200 Sunset, STE D, El Paso TX 79922 | 6. US EPA ID Number: N/A | A. Transporter's Phone: 915 842 9911

7. Transporter 2 Company Name | 8. US EPA ID Number | B. Transporter's Phone

9. Designated Facility Name and Site Address: Rhino CDP 10511, 1.7 Miles N. of NM/TX Stateline, Hwy 54 Otero County, New Mexico | 10. US EPA ID Number: N/A | C. Facility's Phone: 915-842-9911

11. Waste Shipping Name and Description	12. Containers No.	Type	13. Total Quantity	14. Unit Wt/Vol
a. Hydrocarbon Impacted Soil	1	Belly Dump	20 yd3	
b.				
c.				
d.				

D. Additional Descriptions for Materials Listed Above: Jet Fuel, Non Hazardous

E. Handling Codes for Wastes Listed Above:

15. Special Handling Instructions and Additional Information: Placement in Cell # F

16. **GENERATOR'S CERTIFICATION:** I certify the materials described above on this manifest are not subject to federal regulations for reporting proper disposal of Hazardous Waste.

Printed/Typed Name: Jamel K. Holmquist | Signature | Month 11 Day 08 Year 02

TRANSPORTER

17. Transporter 1 Acknowledgement of Receipt of Materials

Printed/Typed Name: Nicolas Menchaca | Signature: Nicolas Menchaca | Month 11 Day 08 Year 02

18. Transporter 2 Acknowledgement of Receipt of Materials

Printed/Typed Name | Signature | Month . Day . Year .

FACILITY

19. Discrepancy Indication Space: Line 5 Address: 21.06 Tons

20. Facility Owner or Operator: Certification of receipt of waste materials covered by this manifest except as noted in Item 19.

Printed/Typed Name: Jerry Rivero | Signature | Month 11 Day 08 Year 02

ORIGINAL – RETURN TO GENERATOR

TRK 505

NON-HAZARDOUS WASTE MANIFEST

1. Generator's US EPA ID No. N/A 657212 4422 | Manifest Doc. No. 1104 46 | 2. Page 1 of 1 | PT31-44

GENERATOR

3. Generator's Name and Mailing Address: 49 CES/CEV, Holloman AFB, NM — HWY 70, Holloman AFB, NM

4. Generator's Phone (505) 572-3931

5. Transporter 1 Company Name: Rhino Env — 6. US EPA ID Number: N/A — A. Transporter's Phone: 915 842 9911

200 Sunset Sted El Paso TX 79922

7. Transporter 2 Company Name — 8. US EPA ID Number — B. Transporter's Phone

9. Designated Facility Name and Site Address: Rhino CDP 10511, 1.7 Miles N. of NM/TX Stateline, Hwy 54, Otero County, New Mexico — 10. US EPA ID Number: N/A — C. Facility's Phone: 915-842-9911

11. Waste Shipping Name and Description	12. Containers No.	Type	13. Total Quantity	14. Unit Wt/Vol
a. Hydrocarbon Impacted Soil	1	Belly Dump	20	yd3
b.				
c.				
d.				

D. Additional Descriptions for Materials Listed Above: Jet Fuel, Non Hazardous

E. Handling Codes for Wastes Listed Above:

15. Special Handling Instructions and Additional Information: Placement in Cell # F

16. **GENERATOR'S CERTIFICATION:** I certify the materials described above on this manifest are not subject to federal regulations for reporting proper disposal of Hazardous Waste.

Printed/Typed Name: Daniel K. Holmquist — Signature: [signature] — Month 11 Day 08 Year 02

TRANSPORTER

17. Transporter 1 Acknowledgement of Receipt of Materials

Printed/Typed Name: NICOLAS MENCHACA — Signature: Nicolas Menchaca — Month 11 Day 08 Year 02

18. Transporter 2 Acknowledgement of Receipt of Materials

Printed/Typed Name — Signature — Month — Day — Year

FACILITY

19. Discrepancy Indication Space: Line 5 Address: 23.27 tons

20. Facility Owner or Operator: Certification of receipt of waste materials covered by this manifest except as noted in Item 19.

Printed/Typed Name: Benny Rivero — Signature: [signature] — Month 11 Day 08 Year 02

ORIGINAL – RETURN TO GENERATOR

TRK 505

NON-HAZARDOUS WASTE MANIFEST

1. Generator's US EPA ID No. N/A 657212414122 | Manifest Doc. No. 1104-44 | 2. Page 1 of 1 | FT3i-41

GENERATOR

3. Generator's Name and Mailing Address: 49 CES/CEV, Holloman AFB, NM | HWY 70, Holloman AFB, NM

4. Generator's Phone (505) 572-3931

5. Transporter 1 Company Name: Rhino Env. | 6. US EPA ID Number: N/A | A. Transporter's Phone: 915 842 9911

200 Sunset Ste D, El Paso TX 79922

7. Transporter 2 Company Name | 8. US EPA ID Number | B. Transporter's Phone

9. Designated Facility Name and Site Address: Rhino CDP 10511, 1.7 Miles N. of NM/TX Stateline, Hwy 54, Otero County, New Mexico | 10. US EPA ID Number: N/A | C. Facility's Phone: 915-842-9911

11. Waste Shipping Name and Description	12. Containers No.	Type	13. Total Quantity	14. Unit Wt/Vol
a. Hydrocarbon Impacted Soil	1	Belly Dump	20	yd3
b.				
c.				
d.				

D. Additional Descriptions for Materials Listed Above: Jet Fuel, Non Hazardous

E. Handling Codes for Wastes Listed Above:

15. Special Handling Instructions and Additional Information: Placement in Cell # F

16. **GENERATOR'S CERTIFICATION:** I certify the materials described above on this manifest are not subject to federal regulations for reporting proper disposal of Hazardous Waste.

Printed/Typed Name: Daniel K. Holmquist | Signature: Daniel K Holmquist | Month 11 | Day 08 | Year 02

TRANSPORTER

17. Transporter 1 Acknowledgement of Receipt of Materials

Printed/Typed Name: NICOLAS MENCHACA | Signature: nicolas menchaca | Month 11 | Day 08 | Year 02

18. Transporter 2 Acknowledgement of Receipt of Materials

Printed/Typed Name | Signature | Month | Day | Year

FACILITY

19. Discrepancy Indication Space: Line 5 Address: 22.17 tons

20. Facility Owner or Operator: Certification of receipt of waste materials covered by this manifest except as noted in Item 19.

Printed/Typed Name: Gerry Rivero | Signature: Gerry Rivero | Month 11 | Day 08 | Year 02

ORIGINAL – RETURN TO GENERATOR

TRK 578

NON-HAZARDOUS WASTE MANIFEST

1. Generator's US EPA ID No.	Manifest Doc. No.	2. Page 1 of 1	FT-31-47
N/A 657212.4422	1104-47		

GENERATOR

3. Generator's Name and Mailing Address: 49 CES/CEV, Holloman AFB, NM — HWY 70, Holloman AFB, NM

4. Generator's Phone (505) 572-3931

5. Transporter 1 Company Name	6. US EPA ID Number	A. Transporter's Phone
Rhino Env 200 Sunset Ste D, El Paso Tx 79922	N/A	915 842 9911
7. Transporter 2 Company Name	8. US EPA ID Number	B. Transporter's Phone
9. Designated Facility Name and Site Address	10. US EPA ID Number	C. Facility's Phone
Rhino CDP 10511, 1.7 Miles N. of NM/TX Stateline, Hwy 54, Otero County, New Mexico	N/A	915-842-9911

11. Waste Shipping Name and Description	12. Containers No.	12. Containers Type	13. Total Quantity	14. Unit Wt/Vol
a. Hydrocarbon Impacted Soil	1	Belly Dump	20 yd3	
b.				
c.				
d.				

D. Additional Descriptions for Materials Listed Above: Jet Fuel, Non Hazardous

E. Handling Codes for Wastes Listed Above:

15. Special Handling Instructions and Additional Information: Placement in Cell # F

16. **GENERATOR'S CERTIFICATION:** I certify the materials described above on this manifest are not subject to federal regulations for reporting proper disposal of Hazardous Waste.

Printed/Typed Name	Signature	Month	Day	Year
Daniel K. Holmquist		11	08	02

TRANSPORTER

17. Transporter 1 Acknowledgement of Receipt of Materials

Printed/Typed Name	Signature	Month	Day	Year
JUAN GARCIA		11	08	02

18. Transporter 2 Acknowledgement of Receipt of Materials

Printed/Typed Name	Signature	Month	Day	Year

FACILITY

19. Discrepancy Indication Space: Line 5 Address: 20.63

20. Facility Owner or Operator: Certification of receipt of waste materials covered by this manifest except as noted in Item 19.

Printed/Typed Name	Signature	Month	Day	Year
Jerry Rivero		11	08	02

ORIGINAL – RETURN TO GENERATOR

TRK 518

NON-HAZARDOUS WASTE MANIFEST

1. Generator's US EPA ID No. N/A 6572124422 | Manifest Doc. No. 1104-45 | 2. Page 1 of 1 | FT31-43

GENERATOR

3. Generator's Name and Mailing Address: 49 CES/CEV, Holloman AFB, NM

4. Generator's Phone (505) 572-3931

HWY 70, Holloman AFB, NM

5. Transporter 1 Company Name: Rhino Env, 200 Sunset, Ste D, El Paso TX 79922 | 6. US EPA ID Number: N/A | A. Transporter's Phone: 915 842 9911

7. Transporter 2 Company Name | 8. US EPA ID Number | B. Transporter's Phone

9. Designated Facility Name and Site Address: Rhino CDP 10511, 1.7 Miles N. of NM/TX Stateline, Hwy 54, Otero County, New Mexico | 10. US EPA ID Number: N/A | C. Facility's Phone: 915-842-9911

11. Waste Shipping Name and Description	12. Containers No.	Type	13. Total Quantity	14. Unit Wt/Vol
a. Hydrocarbon Impacted Soil	1	Belly Dump	20 yd3	
b.				
c.				
d.				

D. Additional Descriptions for Materials Listed Above: Jet Fuel, Non Hazardous

E. Handling Codes for Wastes Listed Above:

15. Special Handling Instructions and Additional Information: Placement in Cell # F

16. **GENERATOR'S CERTIFICATION:** I certify the materials described above on this manifest are not subject to federal regulations for reporting proper disposal of Hazardous Waste.

Printed/Typed Name: Daniel K. Holmquist | Signature: Daniel K. Holmquist | Month 11 Day 08 Year 02

TRANSPORTER

17. Transporter 1 Acknowledgement of Receipt of Materials

Printed/Typed Name: JUAN GARCIA | Signature: Juan Garcia | Month 11 Day 08 Year 02

18. Transporter 2 Acknowledgement of Receipt of Materials

Printed/Typed Name | Signature | Month . Day . Year .

FACILITY

19. Discrepancy Indication Space: Line 5 Address: 18,81

20. Facility Owner or Operator: Certification of receipt of waste materials covered by this manifest except as noted in Item 19.

Printed/Typed Name: Henry Rivero | Signature: Henry Rivero | Month 11 Day 08 Year 02

ORIGINAL – RETURN TO GENERATOR

TRK 578

NON-HAZARDOUS WASTE MANIFEST

1. Generator's US EPA ID No. 6572124422 | Manifest Doc. No. 1104-43 | 2. Page 1 of 1 | FT31-40

GENERATOR

3. Generator's Name and Mailing Address
N/A
49 CES/CEV
Holloman AFB, NM

HWY 70
Holloman AFB, NM

4. Generator's Phone (505) 572-3931

5. Transporter 1 Company Name: Rhino ENV
200 Sunset, Ste D, El Paso TX 79922

6. US EPA ID Number: N/A

A. Transporter's Phone: 915 842 9911

7. Transporter 2 Company Name

8. US EPA ID Number

B. Transporter's Phone

9. Designated Facility Name and Site Address
Rhino CDP 10511
1.7 Miles N. of NM/TX Stateline
Hwy 54, Otero County, New Mexico

10. US EPA ID Number: N/A

C. Facility's Phone: 915-842-9911

11. Waste Shipping Name and Description	12. Containers No.	Type	13. Total Quantity	14. Unit Wt/Vol
a. Hydrocarbon Impacted Soil	1	Belly Dump	20 yd3	
b.				
c.				
d.				

D. Additional Descriptions for Materials Listed Above
Jet Fuel, Non Hazardous

E. Handling Codes for Wastes Listed Above

15. Special Handling Instructions and Additional Information
Placement in Cell # F

16. **GENERATOR'S CERTIFICATION:** I certify the materials described above on this manifest are not subject to federal regulations for reporting proper disposal of Hazardous Waste.

Printed/Typed Name: Daniel K. Holmquist | Signature | Month 11 | Day 08 | Year 02

TRANSPORTER

17. Transporter 1 Acknowledgement of Receipt of Materials

Printed/Typed Name: JUAN GARCIA | Signature | Month 11 | Day 08 | Year 02

18. Transporter 2 Acknowledgement of Receipt of Materials

Printed/Typed Name | Signature | Month | Day | Year

FACILITY

19. Discrepancy Indication Space
Line 5 Address: [redacted] 19.72 tons [redacted]

20. Facility Owner or Operator: Certification of receipt of waste materials covered by this manifest except as noted in Item 19.

Printed/Typed Name: Terry Rivera | Signature | Month 11 | Day 08 | Year 02

ORIGINAL – RETURN TO GENERATOR

TRK-204

NON-HAZARDOUS WASTE MANIFEST

1. Generator's US EPA ID No.	Manifest Doc. No.	2. Page 1 of 1
6572124422 N/A	11101-59	FT31-G2

GENERATOR

3. Generator's Name and Mailing Address: 49 CES/CEV, Holloman AFB, NM — HWY 70, Holloman AFB, NM

4. Generator's Phone (505 572-3931)

5. Transporter 1 Company Name	6. US EPA ID Number	A. Transporter's Phone
ONJ P.O. Box 693, Carlsbad NM 88337	N/A	505 437 4136
7. Transporter 2 Company Name	8. US EPA ID Number	B. Transporter's Phone

9. Designated Facility Name and Site Address	10. US EPA ID Number	C. Facility's Phone
Rhino CDP 10511, 1.7 Miles N. of NM/TX Stateline Hwy 54 Otero County, New Mexico	N/A	915-842-9911

11. Waste Shipping Name and Description	12. Containers No.	Type	13. Total Quantity	14. Unit Wt/Vol
a. Hydrocarbon Impacted Soil	1	Belly Dump	20 yd3	
b.				
c.				
d.				

D. Additional Descriptions for Materials Listed Above: Jet Fuel, Non Hazardous

E. Handling Codes for Wastes Listed Above:

15. Special Handling Instructions and Additional Information: Placement in Cell # F

16. **GENERATOR'S CERTIFICATION:** I certify the materials described above on this manifest are not subject to federal regulations for reporting proper disposal of Hazardous Waste.

Printed/Typed Name	Signature	Month	Day	Year
Daniel K. Holmquist		11	12	02

TRANSPORTER

17. Transporter 1 Acknowledgement of Receipt of Materials

Printed/Typed Name	Signature	Month	Day	Year
Emmitt Rumsey		11	12	02

18. Transporter 2 Acknowledgement of Receipt of Materials

Printed/Typed Name	Signature	Month	Day	Year

FACILITY

19. Discrepancy Indication Space: Line 5 Address: 26.51 TONS

20. Facility Owner or Operator: Certification of receipt of waste materials covered by this manifest except as noted in Item 19.

Printed/Typed Name	Signature	Month	Day	Year
Jerry Rivero		11	12	02

ORIGINAL – RETURN TO GENERATOR

TRK 204

NON-HAZARDOUS WASTE MANIFEST

1. Generator's US EPA ID No. 6572124422 N/A | Manifest Doc. No. 1104-56 | 2. Page 1 of 1 | FT31-59

GENERATOR

3. Generator's Name and Mailing Address: 49 CES/CEV, Holloman AFB, NM — HWY 70, Holloman AFB, NM

4. Generator's Phone ( ) 505 572-3931

5. Transporter 1 Company Name: DNS — 6. US EPA ID Number: N/A — A. Transporter's Phone: 505 437 4136

Po Box 693, LaLuz NM 88337

7. Transporter 2 Company Name — 8. US EPA ID Number — B. Transporter's Phone

9. Designated Facility Name and Site Address: Rhino CDP 10511, 1.7 Miles N. of NM/TX Stateline, Hwy 54 Otero County, New Mexico — 10. US EPA ID Number: N/A — C. Facility's Phone: 915-842-9911

11. Waste Shipping Name and Description	12. Containers No.	Type	13. Total Quantity	14. Unit Wt/Vol
a. Hydrocarbon Impacted Soil	1	Belly Dump	20 yd3	
b.				
c.				
d.				

D. Additional Descriptions for Materials Listed Above: Jet Fuel, Non Hazardous

E. Handling Codes for Wastes Listed Above:

15. Special Handling Instructions and Additional Information: Placement in Cell # F

16. **GENERATOR'S CERTIFICATION:** I certify the materials described above on this manifest are not subject to federal regulations for reporting proper disposal of Hazardous Waste.

Printed/Typed Name: Daniel K. Kolanquist — Signature — Month 11 Day 12 Year 02

TRANSPORTER

17. Transporter 1 Acknowledgement of Receipt of Materials

Printed/Typed Name: Emmitt Ramsey — Signature — Month 11 Day 12 Year 02

18. Transporter 2 Acknowledgement of Receipt of Materials

Printed/Typed Name — Signature — Month Day Year

FACILITY

19. Discrepancy Indication Space: Line 5 Address: 22.35 tons

20. Facility Owner or Operator: Certification of receipt of waste materials covered by this manifest except as noted in Item 19.

Printed/Typed Name: Jerry Rivero — Signature — Month 11 Day 12 Year 02

ORIGINAL – RETURN TO GENERATOR

TRK 204

NON-HAZARDOUS WASTE MANIFEST

1. Generator's US EPA ID No. N/A 657212 4422 | Manifest Doc. No. 1104-51 | 2. Page 1 of 1 | FT31-54

GENERATOR

3. Generator's Name and Mailing Address
49 CES/CEV
Holloman AFB, NM

HWY 70
Holloman AFB, NM

4. Generator's Phone (505) 572-3931

5. Transporter 1 Company Name DNJ | 6. US EPA ID Number N/A | A. Transporter's Phone 505 437-4136
PO Box 693, LA LUZ, NM 88337

7. Transporter 2 Company Name | 8. US EPA ID Number | B. Transporter's Phone

9. Designated Facility Name and Site Address
Rhino CDP 10511
1.7 Miles N. of NM/TX Stateline
Hwy 54, Otero County, New Mexico

10. US EPA ID Number N/A

C. Facility's Phone 915-842-9911

11. Waste Shipping Name and Description	12. Containers No.	Type	13. Total Quantity	14. Unit Wt/Vol
a. Hydrocarbon Impacted Soil	1	Belly Dump	20	yd3
b.				
c.				
d.				

D. Additional Descriptions for Materials Listed Above
Jet Fuel, Non Hazardous

E. Handling Codes for Wastes Listed Above

15. Special Handling Instructions and Additional Information
Placement in Cell # F

16. **GENERATOR'S CERTIFICATION:** I certify the materials described above on this manifest are not subject to federal regulations for reporting proper disposal of Hazardous Waste.
Printed/Typed Name: Daniel K. Holmquist | Signature | Month 11 Day 12 Year 02

TRANSPORTER

17. Transporter 1 Acknowledgement of Receipt of Materials
Printed/Typed Name: Emmitt Ramsey | Signature | Month 11 Day 12 Year 02

18. Transporter 2 Acknowledgement of Receipt of Materials
Printed/Typed Name | Signature | Month . Day . Year .

FACILITY

19. Discrepancy Indication Space
Line 5 Address: 20.34 TONS

20. Facility Owner or Operator: Certification of receipt of waste materials covered by this manifest except as noted in Item 19.
Printed/Typed Name: Jerry Rivers | Signature | Month 11 Day 12 Year 02

ORIGINAL – RETURN TO GENERATOR

TRK217

NON-HAZARDOUS WASTE MANIFEST

1. Generator's US EPA ID No. N/A 65721.2 4422 | Manifest Doc. No. 11883-57 | 2. Page 1 of 1 | FT31-60

GENERATOR

3. Generator's Name and Mailing Address: 49 CES/CEV, Holloman AFB, NM — HWY 70, Holloman AFB, NM

4. Generator's Phone (505 572-3931

5. Transporter 1 Company Name: BNJ, PO Box 693, LaLuz, NM, 88337 | 6. US EPA ID Number: N/A | A. Transporter's Phone: 505 437 4136

7. Transporter 2 Company Name | 8. US EPA ID Number | B. Transporter's Phone

9. Designated Facility Name and Site Address: Rhino CDP 10511, 1.7 Miles N. of NM/TX Stateline, Hwy 54, Otero County, New Mexico | 10. US EPA ID Number: N/A | C. Facility's Phone: 915-842-9911

11. Waste Shipping Name and Description	12. Containers No.	12. Containers Type	13. Total Quantity	14. Unit Wt/Vol
a. Hydrocarbon Impacted Soil	1	Belly Dump	20 yd3	
b.				
c.				
d.				

D. Additional Descriptions for Materials Listed Above: Jet Fuel, Non Hazardous

E. Handling Codes for Wastes Listed Above:

15. Special Handling Instructions and Additional Information: Placement in Cell # F

16. **GENERATOR'S CERTIFICATION:** I certify the materials described above on this manifest are not subject to federal regulations for reporting proper disposal of Hazardous Waste.

Printed/Typed Name: Daniel K. Holmquist | Signature: [signature] | Month 11 Day 12 Year 02

TRANSPORTER

17. Transporter 1 Acknowledgement of Receipt of Materials

Printed/Typed Name: Michael Jones | Signature: [signature] | Month 11 Day 12 Year 02

18. Transporter 2 Acknowledgement of Receipt of Materials

Printed/Typed Name | Signature | Month | Day | Year

FACILITY

19. Discrepancy Indication Space: Line 5 Address: 23 tons

20. Facility Owner or Operator: Certification of receipt of waste materials covered by this manifest except as noted in Item 19.

Printed/Typed Name: Jerry Rivero | Signature: [signature] | Month 11 Day 12 Year 02

ORIGINAL – RETURN TO GENERATOR

TRK 217

NON-HAZARDOUS WASTE MANIFEST

1. Generator's US EPA ID No. 65721244222 | Manifest Doc. No. 1104-55 | 2. Page 1 of 1 | FT31-58

GENERATOR

3. Generator's Name and Mailing Address
N/A
49 CES/CEV
Holloman AFB, NM

HWY 70
Holloman AFB, NM

4. Generator's Phone (505) 572-3021

5. Transporter 1 Company Name DNS | 6. US EPA ID Number N/A | A. Transporter's Phone 505 437 4136

PO Box 693, La Luz, NM 88337

7. Transporter 2 Company Name | 8. US EPA ID Number | B. Transporter's Phone

9. Designated Facility Name and Site Address
Rhino CDP 10511
1.7 Miles N. of NM/TX Stateline
Hwy 54 Otero County, New Mexico

10. US EPA ID Number N/A

C. Facility's Phone 915-842-9911

11. Waste Shipping Name and Description	12. Containers No.	Type	13. Total Quantity	14. Unit Wt/Vol
a. Hydrocarbon Impacted Soil	1	Belly Dump	20 yd3	
b.				
c.				
d.				

D. Additional Descriptions for Materials Listed Above
Jet Fuel, Non Hazardous

E. Handling Codes for Wastes Listed Above

15. Special Handling Instructions and Additional Information
Placement in Cell # F

16. **GENERATOR'S CERTIFICATION:** I certify the materials described above on this manifest are not subject to federal regulations for reporting proper disposal of Hazardous Waste.
Printed/Typed Name: Daniel K. Holmquist | Signature | Month 11 Day 12 Year 02

TRANSPORTER

17. Transporter 1 Acknowledgement of Receipt of Materials
Printed/Typed Name: Michael Jones | Signature | Month 11 Day 12 Year 02

18. Transporter 2 Acknowledgement of Receipt of Materials
Printed/Typed Name | Signature | Month | Day | Year

FACILITY

19. Discrepancy Indication Space
Line 5 Address: 26.76 Tons

20. Facility Owner or Operator: Certification of receipt of waste materials covered by this manifest except as noted in Item 19.
Printed/Typed Name: Jerry Rivero | Signature | Month 11 Day 12 Year 02

ORIGINAL – RETURN TO GENERATOR

217

NON-HAZARDOUS WASTE MANIFEST

1. Generator's US EPA ID No. N/A 657212 4422 | Manifest Doc. No. 1104-52 | 2. Page 1 of 1 | FT31-55

3. Generator's Name and Mailing Address
49 CES/CEV
Holloman AFB, NM

HWY 70
Holloman AFB, NM

4. Generator's Phone (505) 572-3931

5. Transporter 1 Company Name ONJ
PO BOX 693, LA LUZ NM, 88337

6. US EPA ID Number N/A

A. Transporter's Phone 505 437-4136

7. Transporter 2 Company Name

8. US EPA ID Number

B. Transporter's Phone

9. Designated Facility Name and Site Address
Rhino CDP 10511
1.7 Miles N. of NM/TX Stateline
Hwy 9 Otero County, New Mexico

10. US EPA ID Number N/A

C. Facility's Phone 915-842-9911

11. Waste Shipping Name and Description	12. Containers No.	Type	13. Total Quantity	14. Unit Wt/Vol
a. Hydrocarbon Impacted Soil	1	Belly Dump	20 yd3	
b.				
c.				
d.				

D. Additional Descriptions for Materials Listed Above
Jet Fuel, Non Hazardous

E. Handling Codes for Wastes Listed Above

15. Special Handling Instructions and Additional Information
Placement in Cell # F

16. **GENERATOR'S CERTIFICATION:** I certify the materials described above on this manifest are not subject to federal regulations for reporting proper disposal of Hazardous Waste.

Printed/Typed Name: Daniel K. Holmquist | Signature | Month 11 | Day 12 | Year 02

17. Transporter 1 Acknowledgement of Receipt of Materials

Printed/Typed Name: Michael Jones | Signature | Month 11 | Day 12 | Year 02

18. Transporter 2 Acknowledgement of Receipt of Materials

Printed/Typed Name | Signature | Month | Day | Year

19. Discrepancy Indication Space
Line 5 Address: 21.85 tons

20. Facility Owner or Operator: Certification of receipt of waste materials covered by this manifest except as noted in Item 19.

Printed/Typed Name: Henry Rivero | Signature | Month 11 | Day 12 | Year 02

GENERATOR

TRANSPORTER

FACILITY

ORIGINAL – RETURN TO GENERATOR

505

NON-HAZARDOUS WASTE MANIFEST

1. Generator's US EPA ID No.	Manifest Doc. No.	2. Page 1 of
NM 657212 4422	110460	FT31-63

GENERATOR

3. Generator's Name and Mailing Address: 49 CES/CEV, Holloman AFB, NM

4. Generator's Phone (505) 572-3931

5. Transporter 1 Company Name: Rhino — 6. US EPA ID Number: N/A — A. Transporter's Phone: 9158429911

200 Sunset, Ste D, El Paso TX 79922

7. Transporter 2 Company Name — 8. US EPA ID Number — B. Transporter's Phone

9. Designated Facility Name and Site Address: Rhino CDP 10511, 1.7 Miles N. of NM/TX Stateline, Hwy 54 Otero County, New Mexico — 10. US EPA ID Number: N/A — C. Facility's Phone: 915-842-9911

11. Waste Shipping Name and Description	12. Containers No.	Type	13. Total Quantity	14. Unit Wt/Vol
a. Hydrocarbon Impacted Soil	1	Belly Dump	20 yd3	
b.				
c.				
d.				

D. Additional Descriptions for Materials Listed Above: Jet Fuel, Non Hazardous

E. Handling Codes for Wastes Listed Above:

15. Special Handling Instructions and Additional Information: Placement in Cell # F

16. **GENERATOR'S CERTIFICATION:** I certify the materials described above on this manifest are not subject to federal regulations for reporting proper disposal of Hazardous Waste.

Printed/Typed Name: Daniel K. Holmquist — Signature — Month 11 Day 12 Year 02

TRANSPORTER

17. Transporter 1 Acknowledgement of Receipt of Materials

Printed/Typed Name: Nicolas Menchaca — Signature — Month 11 Day 12 Year 02

18. Transporter 2 Acknowledgement of Receipt of Materials

Printed/Typed Name — Signature — Month — Day — Year

FACILITY

19. Discrepancy Indication Space: Line 5 Address: 22.55 tons

20. Facility Owner or Operator: Certification of receipt of waste materials covered by this manifest except as noted in Item 19.

Printed/Typed Name: Jenny Rivera — Signature — Month 11 Day 12 Year 02

ORIGINAL – RETURN TO GENERATOR

TRK 505

NON-HAZARDOUS WASTE MANIFEST

1. Generator's US EPA ID No. 657212455 N/A | Manifest Doc. No. 1104-53 | 2. Page 1 of 1 | FT31-56

GENERATOR

3. Generator's Name and Mailing Address: 49 CES/CEV, Holloman AFB, NM | HWY 70, Holloman AFB, NM

4. Generator's Phone (505) 572-3931

5. Transporter 1 Company Name: Rhino ENV | 6. US EPA ID Number: N/A | A. Transporter's Phone: 915 842 9911

200 Sunset, STE D, El Paso TX 79922

7. Transporter 2 Company Name | 8. US EPA ID Number | B. Transporter's Phone

9. Designated Facility Name and Site Address: Rhino CDP 10511 | 10. US EPA ID Number: N/A | C. Facility's Phone: 915-842-9911

1.7 Miles N. of ~~NM/TX~~ Stateline
Hwy 54, Otero County, New Mexico

11. Waste Shipping Name and Description	12. Containers No.	12. Containers Type	13. Total Quantity	14. Unit Wt/Vol
a. Hydrocarbon Impacted Soil	1	Belly Dump	20 yd3	
b.				
c.				
d.				

D. Additional Descriptions for Materials Listed Above: Jet Fuel, Non Hazardous

E. Handling Codes for Wastes Listed Above:

15. Special Handling Instructions and Additional Information: Placement in Cell # F

16. **GENERATOR'S CERTIFICATION:** I certify the materials described above on this manifest are not subject to federal regulations for reporting proper disposal of Hazardous Waste.

Printed/Typed Name: Daniel K. Halmquist | Signature | Month 11 | Day 12 | Year 02

TRANSPORTER

17. Transporter 1 Acknowledgement of Receipt of Materials

Printed/Typed Name: Nicolas Menchaca | Signature: Nicolas Menchaca | Month 11 | Day 12 | Year 02

18. Transporter 2 Acknowledgement of Receipt of Materials

Printed/Typed Name | Signature | Month | Day | Year

FACILITY

19. Discrepancy Indication Space: Line 5 Address: 22.75 tons

20. Facility Owner or Operator: Certification of receipt of waste materials covered by this manifest except as noted in Item 19.

Printed/Typed Name: Danny Rivera | Signature | Month 11 | Day 12 | Year 02

ORIGINAL – RETURN TO GENERATOR

TRK 505

NON-HAZARDOUS WASTE MANIFEST

1. Generator's US EPA ID No. N/A | Manifest Doc. No. 1104-49 | 2. Page 1 of 1 | FT31-52

GENERATOR

3. Generator's Name and Mailing Address
49 CES/CEV
Holloman AFB, NM

HWY 70
Holloman AFB, NM

4. Generator's Phone (505) 572-3931

5. Transporter 1 Company Name: Rhino EN
200 Sunset, STED, EL PASO TX 79922

6. US EPA ID Number: N/A

A. Transporter's Phone: 915 842 9911

7. Transporter 2 Company Name

8. US EPA ID Number

B. Transporter's Phone

9. Designated Facility Name and Site Address
Rhino CDP 10511
1.7 Miles N. of NM/TX Stateline
Hwy 54 Otero County New Mexico

10. US EPA ID Number: N/A

C. Facility's Phone: 915-842-9911

11. Waste Shipping Name and Description	12. Containers No.	Type	13. Total Quantity	14. Unit Wt/Vol
a. Hydrocarbon Impacted Soil	1	Belly Dump	20 yd3	
b.				
c.				
d.				

D. Additional Descriptions for Materials Listed Above
Jet Fuel, Non Hazardous

E. Handling Codes for Wastes Listed Above

15. Special Handling Instructions and Additional Information
Placement in Cell # F

16. **GENERATOR'S CERTIFICATION:** I certify the materials described above on this manifest are not subject to federal regulations for reporting proper disposal of Hazardous Waste.

Printed/Typed Name: Daniel K. Holmquist | Signature | Month 11 | Day 12 | Year 02

TRANSPORTER

17. Transporter 1 Acknowledgement of Receipt of Materials

Printed/Typed Name: NICOLAS MENCHACA | Signature: Nicolas Menchaca | Month 11 | Day 12 | Year 02

18. Transporter 2 Acknowledgement of Receipt of Materials

Printed/Typed Name | Signature | Month | Day | Year

FACILITY

19. Discrepancy Indication Space
Line 5 Address: 19.11 Tons

20. Facility Owner or Operator: Certification of receipt of waste materials covered by this manifest except as noted in Item 19.

Printed/Typed Name: Jerry Rivero | Signature | Month 11 | Day 12 | Year 02

ORIGINAL – RETURN TO GENERATOR

TRK 518

NON-HAZARDOUS WASTE MANIFEST

1. Generator's US EPA ID No. N/A 657212422 | Manifest Doc. No. 1104-58 | 2. Page 1 of 1 | FT31-61

GENERATOR

3. Generator's Name and Mailing Address
49 CES/CEV
Holloman AFB, NM

4. Generator's Phone (505) 572-3931

5. Transporter 1 Company Name Rhino Env | 6. US EPA ID Number N/A | A. Transporter's Phone 915 842 9911
200 Sunset, STE D, EL PASO TX 79922

7. Transporter 2 Company Name | 8. US EPA ID Number | B. Transporter's Phone

9. Designated Facility Name and Site Address
Rhino CDP 10511
1.7 Miles N. of NM/TX Stateline
Hwy 54 Otero County, New Mexico

10. US EPA ID Number N/A

C. Facility's Phone 915-842-9911

11. Waste Shipping Name and Description	12. Containers No.	Type	13. Total Quantity	14. Unit Wt/Vol
a. Hydrocarbon Impacted Soil	1	Belly Dump	20 yd3	
b.				
c.				
d.				

D. Additional Descriptions for Materials Listed Above
Jet Fuel, Non Hazardous

E. Handling Codes for Wastes Listed Above

15. Special Handling Instructions and Additional Information
Placement in Cell # F

16. **GENERATOR'S CERTIFICATION:** I certify the materials described above on this manifest are not subject to federal regulations for reporting proper disposal of Hazardous Waste.
Printed/Typed Name: Daniel K. Holmquist | Signature | Month 11 Day 12 Year 02

TRANSPORTER

17. Transporter 1 Acknowledgement of Receipt of Materials
Printed/Typed Name: JUAN CARRETA | Signature | Month 11 Day 12 Year 02

18. Transporter 2 Acknowledgement of Receipt of Materials
Printed/Typed Name | Signature | Month | Day | Year

FACILITY

19. Discrepancy Indication Space
Line 5 Address: 22.77 tons

20. Facility Owner or Operator: Certification of receipt of waste materials covered by this manifest except as noted in Item 19.
Printed/Typed Name: Jerry Rivero | Signature | Month 11 Day 12 Year 02

ORIGINAL – RETURN TO GENERATOR

TRK 518

NON-HAZARDOUS WASTE MANIFEST

1. Generator's US EPA ID No. 657212 4922 (N/A) | Manifest Doc. No. 1104-54 | 2. Page 1 of 1 | FT31-57

GENERATOR

3. Generator's Name and Mailing Address
49 CES/CEV
Holloman AFB, NM

4. Generator's Phone (505) 572-3931

5. Transporter 1 Company Name Rhino Env | 6. US EPA ID Number N/A | A. Transporter's Phone 915 842 9911
200 Sunset, Stop, El Paso TX 79922

7. Transporter 2 Company Name | 8. US EPA ID Number | B. Transporter's Phone

9. Designated Facility Name and Site Address
Rhino CDP 10511
1.7 Miles N. of NM/TX Stateline
Hwy 54 Otero County, New Mexico

10. US EPA ID Number N/A | C. Facility's Phone 915-842-9911

11. Waste Shipping Name and Description	12. Containers No.	Type	13. Total Quantity	14. Unit Wt/Vol
a. Hydrocarbon Impacted Soil	1	Belly Dump	20	yd3
b.				
c.				
d.				

D. Additional Descriptions for Materials Listed Above
Jet Fuel, Non Hazardous

E. Handling Codes for Wastes Listed Above

15. Special Handling Instructions and Additional Information
Placement in Cell # F

16. **GENERATOR'S CERTIFICATION:** I certify the materials described above on this manifest are not subject to federal regulations for reporting proper disposal of Hazardous Waste.
Printed/Typed Name: Daniel K. Holmquist | Signature | Month 11 Day 12 Year 02

TRANSPORTER

17. Transporter 1 Acknowledgement of Receipt of Materials
Printed/Typed Name: JUAN GARCIA | Signature | Month 11 Day 12 Year 02

18. Transporter 2 Acknowledgement of Receipt of Materials
Printed/Typed Name | Signature | Month | Day | Year

FACILITY

19. Discrepancy Indication Space
Line 5 Address: 20.7 TONS

20. Facility Owner or Operator: Certification of receipt of waste materials covered by this manifest except as noted in Item 19.
Printed/Typed Name: Jerry Rivero | Signature | Month 11 Day 12 Year 02

ORIGINAL – RETURN TO GENERATOR

TRK 518

NON-HAZARDOUS WASTE MANIFEST

1. Generator's US EPA ID No. N/A 657212441222 | Manifest Doc. No. ~~1164-50~~ | 2. Page 1 of 1 | FT31-53

GENERATOR

3. Generator's Name and Mailing Address
49 CES/CEV
Holloman AFB, NM

HWY 70
Holloman AFB, NM

4. Generator's Phone (505) 572-3931

5. Transporter 1 Company Name Rhino Env | 6. US EPA ID Number N/A | A. Transporter's Phone 915 842 9911
200 Sunset, Ste D, El Paso TX 79922

7. Transporter 2 Company Name | 8. US EPA ID Number | B. Transporter's Phone

9. Designated Facility Name and Site Address
Rhino CDP 10511
1.7 Miles N. of NM/TX Stateline
Hwy 54, Otero County, New Mexico

10. US EPA ID Number N/A

C. Facility's Phone 915-842-9911

11. Waste Shipping Name and Description	12. Containers No.	Type	13. Total Quantity	14. Unit Wt/Vol
a. Hydrocarbon Impacted Soil	1	Belly Dump	20	ydB
b.				
c.				
d.				

D. Additional Descriptions for Materials Listed Above
Jet Fuel, Non Hazardous

E. Handling Codes for Wastes Listed Above

15. Special Handling Instructions and Additional Information
Placement in Cell # F

16. **GENERATOR'S CERTIFICATION:** I certify the materials described above on this manifest are not subject to federal regulations for reporting proper disposal of Hazardous Waste.
Printed/Typed Name Daniel K Holmquist | Signature | Month 11 | Day 12 | Year 02

TRANSPORTER

17. Transporter 1 Acknowledgement of Receipt of Materials
Printed/Typed Name JUAN GARCIA | Signature | Month 11 | Day 12 | Year 02

18. Transporter 2 Acknowledgement of Receipt of Materials
Printed/Typed Name | Signature | Month | Day | Year

FACILITY

19. Discrepancy Indication Space
Line 5 Address: 18.58 TONS

20. Facility Owner or Operator: Certification of receipt of waste materials covered by this manifest except as noted in Item 19.
Printed/Typed Name Jerry Rivero | Signature | Month 11 | Day 12 | Year 02

ORIGINAL – RETURN TO GENERATOR

TCK 204

NON-HAZARDOUS WASTE MANIFEST

1. Generator's US EPA ID No. NM6572124422 | Manifest Doc. No. 1104-69 | 2. Page 1 of 1 | FT31-72

GENERATOR

3. Generator's Name and Mailing Address: 49 CES/CEV, Holloman AFB, NM — HWY 70, Holloman AFB, NM

4. Generator's Phone (505) 572-3931

5. Transporter 1 Company Name: DNJ — 6. US EPA ID Number: N/A — A. Transporter's Phone: 5054374136

PO Box 693 LaLuz NM 88337

7. Transporter 2 Company Name — 8. US EPA ID Number — B. Transporter's Phone

9. Designated Facility Name and Site Address: Rhino CDP 10511, 1.7 Miles N. of NM/TX Stateline, Hwy 54 Otero County, New Mexico — 10. US EPA ID Number: N/A — C. Facility's Phone: 915-842-9911

11. Waste Shipping Name and Description	12. Containers No.	Type	13. Total Quantity	14. Unit Wt/Vol
a. Hydrocarbon Impacted Soil	1	Belly Dump	20 yd3	
b.				
c.				
d.				

D. Additional Descriptions for Materials Listed Above: Jet Fuel, Non Hazardous

E. Handling Codes for Wastes Listed Above

15. Special Handling Instructions and Additional Information

Placement in Cell # F

16. **GENERATOR'S CERTIFICATION:** I certify the materials described above on this manifest are not subject to federal regulations for reporting proper disposal of Hazardous Waste.

Printed/Typed Name: Darnell K. Holmquist — Signature — Month 11 Day 13 Year 02

TRANSPORTER

17. Transporter 1 Acknowledgement of Receipt of Materials

Printed/Typed Name: Emmitt Rumsey — Signature — Month 11 Day 13 Year 02

18. Transporter 2 Acknowledgement of Receipt of Materials

Printed/Typed Name — Signature — Month Day Year

FACILITY

19. Discrepancy Indication Space: Line 5 Address: 21.36 tons

20. Facility Owner or Operator: Certification of receipt of waste materials covered by this manifest except as noted in Item 19.

Printed/Typed Name: Benny Rivero — Signature — Month 11 Day 13 Year 02

ORIGINAL – RETURN TO GENERATOR

TRK 204

NON-HAZARDOUS WASTE MANIFEST

1. Generator's US EPA ID No. N/A 65721244 22 | Manifest Doc. No. 1104-63 | 2. Page 1 of 1 | FT31-66

GENERATOR

3. Generator's Name and Mailing Address
49 CES/CEV
Holloman AFB, NM

HWY 70
Holloman AFB, NM

4. Generator's Phone (505) 572-3931

5. Transporter 1 Company Name DNJ | 6. US EPA ID Number N/A | A. Transporter's Phone 505 437 4136
PO Box 693 La Luz NM, 88337

7. Transporter 2 Company Name | 8. US EPA ID Number | B. Transporter's Phone

9. Designated Facility Name and Site Address
Rhino CDP 10511
1.7 Miles N. of NM/TX Stateline
Hwy 54 Otero County, New Mexico

10. US EPA ID Number N/A

C. Facility's Phone 915-842-9911

11. Waste Shipping Name and Description	12. Containers No.	Type	13. Total Quantity	14. Unit Wt/Vol
a. Hydrocarbon Impacted Soil	1	Belly Dump	20 yd3	
b.				
c.				
d.				

D. Additional Descriptions for Materials Listed Above
Jet Fuel, Non Hazardous

E. Handling Codes for Wastes Listed Above

15. Special Handling Instructions and Additional Information
Placement in Cell # F

16. **GENERATOR'S CERTIFICATION:** I certify the materials described above on this manifest are not subject to federal regulations for reporting proper disposal of Hazardous Waste.
Printed/Typed Name Daniel K. Halmquist | Signature | Month 11 | Day 13 | Year 02

TRANSPORTER

17. Transporter 1 Acknowledgement of Receipt of Materials
Printed/Typed Name Emmett Ramsey | Signature | Month 11 | Day 13 | Year 02

18. Transporter 2 Acknowledgement of Receipt of Materials
Printed/Typed Name | Signature | Month | Day | Year

FACILITY

19. Discrepancy Indication Space
Line 5 Address:
21.16 Tons

20. Facility Owner or Operator: Certification of receipt of waste materials covered by this manifest except as noted in Item 19.
Printed/Typed Name Jerry Rivera | Signature | Month 11 | Day 13 | Year 02

ORIGINAL – RETURN TO GENERATOR

TRK 204

NON-HAZARDOUS WASTE MANIFEST

1. Generator's US EPA ID No. N/A 657212 4422 | Manifest Doc. No. 1104-64 | 2. Page 1 of 1 | FT31-67

GENERATOR

3. Generator's Name and Mailing Address: 49 CES/CEV, Holloman AFB, NM — HWY 70, Holloman AFB, NM

4. Generator's Phone (505) 572-3931

5. Transporter 1 Company Name: ONJ — PO Box 693 Laveen NM 85339 | 6. US EPA ID Number: N/A | A. Transporter's Phone: 9154374136

7. Transporter 2 Company Name | 8. US EPA ID Number | B. Transporter's Phone

9. Designated Facility Name and Site Address: Rhino CDP 10511, 1.7 Miles N. of NM/TX Stateline, Hwy 54 Otero County, New Mexico | 10. US EPA ID Number: N/A | C. Facility's Phone: 915-842-9911

11. Waste Shipping Name and Description	12. Containers No.	12. Containers Type	13. Total Quantity	14. Unit Wt/Vol
a. Hydrocarbon Impacted Soil	1	Belly Dump.	20	yd3
b.				
c.				
d.				

D. Additional Descriptions for Materials Listed Above: Jet Fuel, Non Hazardous

E. Handling Codes for Wastes Listed Above

15. Special Handling Instructions and Additional Information: Placement in Cell # F

16. **GENERATOR'S CERTIFICATION:** I certify the materials described above on this manifest are not subject to federal regulations for reporting proper disposal of Hazardous Waste.

Printed/Typed Name: Daniel K. Holmquist | Signature | Month 11 Day 13 Year 02

TRANSPORTER

17. Transporter 1 Acknowledgement of Receipt of Materials

Printed/Typed Name: Emmitt Rumsey | Signature | Month 11 Day 13 Year 02

18. Transporter 2 Acknowledgement of Receipt of Materials

Printed/Typed Name | Signature | Month | Day | Year

FACILITY

19. Discrepancy Indication Space: Line 5 Address: 22.55 tons

20. Facility Owner or Operator: Certification of receipt of waste materials covered by this manifest except as noted in Item 19.

Printed/Typed Name: Denny Rivera | Signature | Month 11 Day 13 Year 02

ORIGINAL – RETURN TO GENERATOR

TN: 35,500
TRK214

NON-HAZARDOUS WASTE MANIFEST

1. Generator's US EPA ID No. N/A | Manifest Doc. No. 1104-67 | 2. Page 1 of 1 | FT31-70

GENERATOR

3. Generator's Name and Mailing Address
49 CES/CEV
Holloman AFB, NM

4. Generator's Phone (505) 572-3931

5. Transporter 1 Company Name DNJ
PO Box 693, La Luz NM 88337

6. US EPA ID Number N/A

A. Transporter's Phone 505 437 4136

7. Transporter 2 Company Name

8. US EPA ID Number

B. Transporter's Phone

9. Designated Facility Name and Site Address
Rhino CDP 10511
1.7 Miles N. of NM/TX Stateline
Hwy 54 Otero County, New Mexico

10. US EPA ID Number N/A

C. Facility's Phone 915-842-9911

11. Waste Shipping Name and Description	12. Containers No.	Type	13. Total Quantity	14. Unit Wt/Vol
a. Hydrocarbon Impacted Soil	1	Belly Dump	20 yd3	
b.				
c.				
d.				

D. Additional Descriptions for Materials Listed Above
Jet Fuel, Non Hazardous

E. Handling Codes for Wastes Listed Above

15. Special Handling Instructions and Additional Information
Placement in Cell # F

16. **GENERATOR'S CERTIFICATION:** I certify the materials described above on this manifest are not subject to federal regulations for reporting proper disposal of Hazardous Waste.
Printed/Typed Name: Daniel K. Holmquist | Signature | Month 11 Day 13 Year 02

TRANSPORTER

17. Transporter 1 Acknowledgement of Receipt of Materials
Printed/Typed Name: Lionel Gonzales | Signature | Month 11 Day 13 Year 02

18. Transporter 2 Acknowledgement of Receipt of Materials
Printed/Typed Name | Signature | Month Day Year

FACILITY

19. Discrepancy Indication Space
Line 5 Address:
20.33 tons

20. Facility Owner or Operator: Certification of receipt of waste materials covered by this manifest except as noted in Item 19.
Printed/Typed Name: Chris Rivera | Signature | Month 11 Day 13 Year 02

ORIGINAL – RETURN TO GENERATOR

TRK 505

NON-HAZARDOUS WASTE MANIFEST

1. Generator's US EPA ID No. N/A 65 7212 4422 | Manifest Doc. No. 1104-70 | 2. Page 1 of 1 | FT31-73

GENERATOR

3. Generator's Name and Mailing Address
49 CES/CEV
Holloman AFB, NM

HWY 70
Holloman AFB, NM

4. Generator's Phone (505) 572-3931

5. Transporter 1 Company Name Rhino EN
200 Sunset, STE D, El Paso TE 79922

6. US EPA ID Number N/A

A. Transporter's Phone 915 842 9911

7. Transporter 2 Company Name

8. US EPA ID Number

B. Transporter's Phone

9. Designated Facility Name and Site Address
Rhino CDP 10511
1.7 Miles N. of NM/TX Stateline
Hwy 54 Otero County, New Mexico

10. US EPA ID Number N/A

C. Facility's Phone 915-842-9911

11. Waste Shipping Name and Description	12. Containers No.	Type	13. Total Quantity	14. Unit Wt/Vol
a. Hydrocarbon Impacted Soil	1	Belly Dump	20 yd3	
b.				
c.				
d.				

D. Additional Descriptions for Materials Listed Above
Jet Fuel, Non Hazardous

E. Handling Codes for Wastes Listed Above

15. Special Handling Instructions and Additional Information
Placement in Cell # F

16. **GENERATOR'S CERTIFICATION:** I certify the materials described above on this manifest are not subject to federal regulations for reporting proper disposal of Hazardous Waste.

Printed/Typed Name: Daniel K. Halquist | Signature | Month 11 | Day 13 | Year 02

TRANSPORTER

17. Transporter 1 Acknowledgement of Receipt of Materials

Printed/Typed Name: NICOLAS MENCHACA | Signature: Nicolas Menchaca | Month 11 | Day 13 | Year 02

18. Transporter 2 Acknowledgement of Receipt of Materials

Printed/Typed Name | Signature | Month | Day | Year

FACILITY

19. Discrepancy Indication Space
Line 5 Address:
15.93 tons

20. Facility Owner or Operator: Certification of receipt of waste materials covered by this manifest except as noted in Item 19.

Printed/Typed Name: Gerry Rivero | Signature | Month 11 | Day 13 | Year 02

ORIGINAL – RETURN TO GENERATOR

TRK505

NON-HAZARDOUS WASTE MANIFEST

1. Generator's US EPA ID No. N/A 6572124422 | Manifest Doc. No. 1104-66 | 2. Page 1 of 1 | FT31-69

GENERATOR

3. Generator's Name and Mailing Address
49 CES/CEV
Holloman AFB, NM

HWY 70
Holloman AFB, NM

4. Generator's Phone (505) 572-3931

5. Transporter 1 Company Name: Rhino Env | 6. US EPA ID Number: N/A | A. Transporter's Phone: 915-437-4136
200 Sunset, Ste D, El Paso TX 79922

7. Transporter 2 Company Name | 8. US EPA ID Number | B. Transporter's Phone

9. Designated Facility Name and Site Address
Rhino CDP 10511
1.7 Miles N. of NM/TX Stateline
Hwy 54 Otero County, New Mexico

10. US EPA ID Number: N/A

C. Facility's Phone: 915-842-9911

11. Waste Shipping Name and Description	12. Containers No.	12. Containers Type	13. Total Quantity	14. Unit Wt/Vol
a. Hydrocarbon Impacted Soil	1	Belly Dump.	20 yd3	
b.				
c.				
d.				

D. Additional Descriptions for Materials Listed Above
Jet Fuel, Non Hazardous

E. Handling Codes for Wastes Listed Above

15. Special Handling Instructions and Additional Information
Placement in Cell # F

16. **GENERATOR'S CERTIFICATION:** I certify the materials described above on this manifest are not subject to federal regulations for reporting proper disposal of Hazardous Waste.

Printed/Typed Name: Daniel K. Holmquist | Signature | Month 11 Day 13 Year 02

TRANSPORTER

17. Transporter 1 Acknowledgement of Receipt of Materials
Printed/Typed Name: Nicolas Menchaca | Signature: nicolas menchaca | Month 11 Day 13 Year 02

18. Transporter 2 Acknowledgement of Receipt of Materials
Printed/Typed Name | Signature | Month | Day | Year

FACILITY

19. Discrepancy Indication Space
Line 5 Address:
23.82 tons

20. Facility Owner or Operator: Certification of receipt of waste materials covered by this manifest except as noted in Item 19.

Printed/Typed Name: Jerry Rivera | Signature | Month 11 Day 13 Year 02

ORIGINAL – RETURN TO GENERATOR

TRK-505

NON-HAZARDOUS WASTE MANIFEST

1. Generator's US EPA ID No. N/A 657212 4422 | Manifest Doc. No. 1104-61 | 2. Page 1 of 1 | FT31-64

GENERATOR

3. Generator's Name and Mailing Address: 49 CES/CEV, Holloman AFB, NM — HWY 70, Holloman AFB, NM

4. Generator's Phone (505) 572-3931

5. Transporter 1 Company Name: Rhino Env — 6. US EPA ID Number: N/A — A. Transporter's Phone: 915 842 9911

2005 Inset, STE D, El Paso TX 79922

7. Transporter 2 Company Name — 8. US EPA ID Number — B. Transporter's Phone

9. Designated Facility Name and Site Address: Rhino CDP 10511, 1.7 Miles N. of NM/TX Stateline, Hwy 54, Otero County, New Mexico — 10. US EPA ID Number: N/A — C. Facility's Phone: 915-842-9911

11. Waste Shipping Name and Description	12. Containers No.	Type	13. Total Quantity	14. Unit Wt/Vol
a. Hydrocarbon Impacted Soil	1	Belly Dump	20 yd3	
b.				
c.				
d.				

D. Additional Descriptions for Materials Listed Above: Jet Fuel, Non Hazardous

E. Handling Codes for Wastes Listed Above:

15. Special Handling Instructions and Additional Information: Placement in Cell # F

16. **GENERATOR'S CERTIFICATION:** I certify the materials described above on this manifest are not subject to federal regulations for reporting proper disposal of Hazardous Waste.

Printed/Typed Name: Daniel K. Holmquist — Signature — Month 11 Day 13 Year 02

TRANSPORTER

17. Transporter 1 Acknowledgement of Receipt of Materials

Printed/Typed Name: Nicolas Menchaca — Signature — Month 11 Day 13 Year 02

18. Transporter 2 Acknowledgement of Receipt of Materials

Printed/Typed Name — Signature — Month . Day . Year .

FACILITY

19. Discrepancy Indication Space: Line 5 Address: 23.22 Tons

20. Facility Owner or Operator: Certification of receipt of waste materials covered by this manifest except as noted in Item 19.

Printed/Typed Name: Henry Rivero — Signature — Month 11 Day 13 Year 02

ORIGINAL – RETURN TO GENERATOR

TRK518

NON-HAZARDOUS WASTE MANIFEST

1. Generator's US EPA ID No.	Manifest Doc. No.	2. Page 1 of	
6572124422	1104-68	1	FT31-71

GENERATOR

3. Generator's Name and Mailing Address
N/A
49 CES/CEV
Holloman AFB, NM

1
HWY 70
Holloman AFB, NM

4. Generator's Phone ( )
505 572-3931

5. Transporter 1 Company Name: Rhino Env
200 Sunset, Ste D, El Paso TX 79922

6. US EPA ID Number: N/A

A. Transporter's Phone: 915 8429911

7. Transporter 2 Company Name

8. US EPA ID Number

B. Transporter's Phone

9. Designated Facility Name and Site Address
Rhino CDP 10511
1.7 Miles N. of NM/TX Stateline
Hwy 54 Otero County, New Mexico

10. US EPA ID Number: N/A

C. Facility's Phone: 915-842-9911

11. Waste Shipping Name and Description	12. Containers No.	12. Containers Type	13. Total Quantity	14. Unit Wt/Vol
a. Hydrocarbon Impacted Soil	1	Belly Dump	20 yd3	
b.				
c.				
d.				

D. Additional Descriptions for Materials Listed Above
Jet Fuel, Non Hazardous

E. Handling Codes for Wastes Listed Above

15. Special Handling Instructions and Additional Information
Placement in Cell # F

16. **GENERATOR'S CERTIFICATION:** I certify the materials described above on this manifest are not subject to federal regulations for reporting proper disposal of Hazardous Waste.

Printed/Typed Name	Signature	Month	Day	Year
Daniel K. Holmquist		1	13	07

TRANSPORTER

17. Transporter 1 Acknowledgement of Receipt of Materials

Printed/Typed Name	Signature	Month	Day	Year
JUAN GARCIA		1	13	07

18. Transporter 2 Acknowledgement of Receipt of Materials

Printed/Typed Name	Signature	Month	Day	Year

FACILITY

19. Discrepancy Indication Space
Line 5 Address:
17.34 tons

20. Facility Owner or Operator: Certification of receipt of waste materials covered by this manifest except as noted in Item 19.

Printed/Typed Name	Signature	Month	Day	Year
Jerry Rivero		1	13	07

ORIGINAL – RETURN TO GENERATOR

TRK578

NON-HAZARDOUS WASTE MANIFEST

1. Generator's US EPA ID No. N/A 657212422 | Manifest Doc. No. 1104-65 | 2. Page 1 of 1 | FT31-68

GENERATOR

3. Generator's Name and Mailing Address
49 CES/CEV
Holloman AFB, NM

HWY 70
Holloman AFB, NM

4. Generator's Phone (505) 572 3931

5. Transporter 1 Company Name: Rhino Env. | 6. US EPA ID Number: N/A | A. Transporter's Phone: 915 842 9911
200 Sunset, STED, EL PASO, TX 79922

7. Transporter 2 Company Name | 8. US EPA ID Number | B. Transporter's Phone

9. Designated Facility Name and Site Address
Rhino CDP 10511
1.7 Miles N. of NM/TX Stateline
Hwy 54 Otero County, New Mexico

10. US EPA ID Number: N/A

C. Facility's Phone: 915-842-9911

11. Waste Shipping Name and Description	12. Containers No.	Type	13. Total Quantity	14. Unit Wt/Vol
a. Hydrocarbon Impacted Soil	1	Belly Dump	20 yd3	
b.				
c.				
d.				

D. Additional Descriptions for Materials Listed Above
Jet Fuel, Non Hazardous

E. Handling Codes for Wastes Listed Above

15. Special Handling Instructions and Additional Information
Placement in Cell # F

16. **GENERATOR'S CERTIFICATION:** I certify the materials described above on this manifest are not subject to federal regulations for reporting proper disposal of Hazardous Waste.
Printed/Typed Name: Daniel K. Holmquist | Signature | Month 11 Day 13 Year 02

TRANSPORTER

17. Transporter 1 Acknowledgement of Receipt of Materials
Printed/Typed Name: JUAN GARCIA | Signature | Month 11 Day 13 Year 02

18. Transporter 2 Acknowledgement of Receipt of Materials
Printed/Typed Name | Signature | Month . Day . Year .

FACILITY

19. Discrepancy Indication Space
Line 5 Address:
23.69 TONS

20. Facility Owner or Operator: Certification of receipt of waste materials covered by this manifest except as noted in Item 19.
Printed/Typed Name: Jerry Rivers | Signature | Month 11 Day 13 Year 02

ORIGINAL – RETURN TO GENERATOR

TRK 518

NON-HAZARDOUS WASTE MANIFEST

1. Generator's US EPA ID No.	Manifest Doc. No.	2. Page 1 of 1
N/A 657212 1422	1104 62	FT31-65

GENERATOR

3. Generator's Name and Mailing Address: 49 CES/CEV, Holloman AFB, NM

4. Generator's Phone (505) 572-3931

HWY 70, Holloman AFB, NM

5. Transporter 1 Company Name: Rhino Env
200 Sunset. STE D, El Paso TX 79922

6. US EPA ID Number: N/A

A. Transporter's Phone: 915 842 9911

7. Transporter 2 Company Name

8. US EPA ID Number

B. Transporter's Phone

9. Designated Facility Name and Site Address:
Rhino CDP 10511
1.7 Miles N. of NM/TX Stateline
Hwy 54 Otero County New Mexico

10. US EPA ID Number: N/A

C. Facility's Phone: 915-842-9911

11. Waste Shipping Name and Description	12. Containers No.	12. Containers Type	13. Total Quantity	14. Unit Wt/Vol
a. Hydrocarbon Impacted Soil	1	Belly Dump	20 yd3	
b.				
c.				
d.				

D. Additional Descriptions for Materials Listed Above: Jet Fuel, Non Hazardous

E. Handling Codes for Wastes Listed Above

15. Special Handling Instructions and Additional Information: Placement in Cell # F

16. **GENERATOR'S CERTIFICATION:** I certify the materials described above on this manifest are not subject to federal regulations for reporting proper disposal of Hazardous Waste.

Printed/Typed Name: Daniel K. Holmquist | Signature | Month 11 Day 13 Year 02

TRANSPORTER

17. Transporter 1 Acknowledgement of Receipt of Materials

Printed/Typed Name: JUAN CARERA | Signature | Month 11 Day 13 Year 02

18. Transporter 2 Acknowledgement of Receipt of Materials

Printed/Typed Name | Signature | Month | Day | Year

FACILITY

19. Discrepancy Indication Space

Line 5 Address: [illegible] 20.52 tons

20. Facility Owner or Operator: Certification of receipt of waste materials covered by this manifest except as noted in Item 19.

Printed/Typed Name: Jerry Rivero | Signature | Month 11 Day 13 Year 02

ORIGINAL – RETURN TO GENERATOR

TRK 204

NON-HAZARDOUS WASTE MANIFEST

1. Generator's US EPA ID No. N/A 657212 4422 | Manifest Doc. No. 1104 75 | 2. Page 1 of 1 | FT31-78

GENERATOR

3. Generator's Name and Mailing Address: 49 CES/CEV, Holloman AFB, NM | HWY 70, Holloman AFB, NM

4. Generator's Phone (505) 572-3931

5. Transporter 1 Company Name: DNJ, PO Box 663, Lake, NM, 88337 | 6. US EPA ID Number: N/A | A. Transporter's Phone: 505 437 4136

7. Transporter 2 Company Name | 8. US EPA ID Number | B. Transporter's Phone

9. Designated Facility Name and Site Address: Rhino CDP 10511, 1.7 Miles N. of NM/TX Stateline, Hwy 54 Otero County, New Mexico | 10. US EPA ID Number: N/A | C. Facility's Phone: 915-842-9911

11. Waste Shipping Name and Description	12. Containers No.	Type	13. Total Quantity	14. Unit Wt/Vol
a. Hydrocarbon Impacted Soil	1	Belly Dump	20 yd3	
b.				
c.				
d.				

D. Additional Descriptions for Materials Listed Above: Jet Fuel, Non Hazardous

E. Handling Codes for Wastes Listed Above

15. Special Handling Instructions and Additional Information: Placement in Cell # F

16. **GENERATOR'S CERTIFICATION:** I certify the materials described above on this manifest are not subject to federal regulations for reporting proper disposal of Hazardous Waste.

Printed/Typed Name: Daniel R. Holmquist | Signature | Month 11 Day 14 Year 02

TRANSPORTER

17. Transporter 1 Acknowledgement of Receipt of Materials

Printed/Typed Name: Emmitt Ramsey | Signature | Month 11 Day 14 Year 02

18. Transporter 2 Acknowledgement of Receipt of Materials

Printed/Typed Name | Signature | Month | Day | Year

FACILITY

19. Discrepancy Indication Space: Line 5 Address: 22.47 Tons

20. Facility Owner or Operator: Certification of receipt of waste materials covered by this manifest except as noted in Item 19.

Printed/Typed Name: Jerry Rivera | Signature | Month 11 Day 14 Year 02

ORIGINAL – RETURN TO GENERATOR

TRK 204

NON-HAZARDOUS WASTE MANIFEST

1. Generator's US EPA ID No.	Manifest Doc. No.	2. Page 1 of	
6572124422	1104-73	1	FT31-76

GENERATOR

3. Generator's Name and Mailing Address
N/A
49 CES/CEV
Holloman AFB, NM
1 HWY 70
Holloman AFB, NM

4. Generator's Phone (505) 572-3931

5. Transporter 1 Company Name	6. US EPA ID Number	A. Transporter's Phone
PNJ PO Box 693 La Luz, NM 88337	N/A	505 437 4136
7. Transporter 2 Company Name	8. US EPA ID Number	B. Transporter's Phone

9. Designated Facility Name and Site Address	10. US EPA ID Number	C. Facility's Phone
Rhino CDP 10511 1.7 Miles N. of NM/TX Stateline Hwy 54 Otero County, New Mexico	N/A	915-842-9911

11. Waste Shipping Name and Description	12. Containers No.	Type	13. Total Quantity	14. Unit Wt/Vol
a. Hydrocarbon Impacted Soil	1	Belly Dump.	20 yd3	
b.				
c.				
d.				

D. Additional Descriptions for Materials Listed Above	E. Handling Codes for Wastes Listed Above
Jet Fuel, Non Hazardous	

15. Special Handling Instructions and Additional Information

Placement in Cell # F

16. **GENERATOR'S CERTIFICATION:** I certify the materials described above on this manifest are not subject to federal regulations for reporting proper disposal of Hazardous Waste.

Printed/Typed Name	Signature	Month	Day	Year
Daniel K. Holmquist	Daniel K. Holmquist	11	14	02

TRANSPORTER

17. Transporter 1 Acknowledgement of Receipt of Materials

Printed/Typed Name	Signature	Month	Day	Year
Emmitt Ramsey		11	14	02

18. Transporter 2 Acknowledgement of Receipt of Materials

Printed/Typed Name	Signature	Month	Day	Year

FACILITY

19. Discrepancy Indication Space

Line 5 Address:
21.31 tons

20. Facility Owner or Operator: Certification of receipt of waste materials covered by this manifest except as noted in Item 19.

Printed/Typed Name	Signature	Month	Day	Year
Jerry Rivera		11	14	02

ORIGINAL – RETURN TO GENERATOR

TRK304

NON-HAZARDOUS WASTE MANIFEST

1. Generator's US EPA ID No. N/A 6572124422 | Manifest Doc. No. 1104-74 | 2. Page 1 of 1 | FT31-77

GENERATOR

3. Generator's Name and Mailing Address
49 CES/CEV
Holloman AFB, NM

HWY 70
Holloman AFB, NM

4. Generator's Phone (505) 572-3931

5. Transporter 1 Company Name DWS | 6. US EPA ID Number N/A | A. Transporter's Phone 505 437 4136

POBox 693, LaLuz NM, 88337

7. Transporter 2 Company Name | 8. US EPA ID Number | B. Transporter's Phone

9. Designated Facility Name and Site Address
Rhino CDP 10511
1.7 Miles N. of NM/TX Stateline
Hwy 54 Otero County, New Mexico

10. US EPA ID Number N/A

C. Facility's Phone 915-842-9911

11. Waste Shipping Name and Description	12. Containers No.	Type	13. Total Quantity	14. Unit Wt/Vol
a. Hydrocarbon Impacted Soil	1	Belly Dump	20 yd3	
b.				
c.				
d.				

D. Additional Descriptions for Materials Listed Above
Jet Fuel, Non Hazardous

E. Handling Codes for Wastes Listed Above

15. Special Handling Instructions and Additional Information
Placement in Cell # F

16. **GENERATOR'S CERTIFICATION:** I certify the materials described above on this manifest are not subject to federal regulations for reporting proper disposal of Hazardous Waste.

Printed/Typed Name: Daniel K. Holmquist | Signature | Month 11 Day 14 Year 02

TRANSPORTER

17. Transporter 1 Acknowledgement of Receipt of Materials

Printed/Typed Name: Emmitt Rumsey | Signature | Month 11 Day 14 Year 02

18. Transporter 2 Acknowledgement of Receipt of Materials

Printed/Typed Name | Signature | Month | Day | Year

FACILITY

19. Discrepancy Indication Space
Line 5 Address:
20.1 tons

20. Facility Owner or Operator: Certification of receipt of waste materials covered by this manifest except as noted in Item 19.

Printed/Typed Name: Jerry Rivera | Signature | Month 11 Day 14 Year 02

ORIGINAL – RETURN TO GENERATOR

TRK 505

NON-HAZARDOUS WASTE MANIFEST

1. Generator's US EPA ID No. N/A 657212.4422 | Manifest Doc. No. 1104-77 | 2. Page 1 of 1 | FT31-80

GENERATOR

3. Generator's Name and Mailing Address: 49 CES/CEV, Holloman AFB, NM — HWY 70, Holloman AFB, NM

4. Generator's Phone (505) 572 3931

5. Transporter 1 Company Name: Rhino Env, 200 Sunset, Ste D, El Paso TX 79922 | 6. US EPA ID Number: N/A | A. Transporter's Phone: 915 842 9911

7. Transporter 2 Company Name | 8. US EPA ID Number | B. Transporter's Phone

9. Designated Facility Name and Site Address: Rhino CDP 10511, 1.7 Miles N. of NM/TX Stateline, Hwy 54 Otero County, New Mexico | 10. US EPA ID Number: N/A | C. Facility's Phone: 915-842-9911

11. Waste Shipping Name and Description	12. Containers No.	12. Containers Type	13. Total Quantity	14. Unit Wt/Vol
a. Hydrocarbon Impacted Soil	1	Belly Dump	20 yd3	
b.				
c.				
d.				

D. Additional Descriptions for Materials Listed Above: Jet Fuel, Non Hazardous

E. Handling Codes for Wastes Listed Above:

15. Special Handling Instructions and Additional Information: Placement in Cell # F

16. **GENERATOR'S CERTIFICATION:** I certify the materials described above on this manifest are not subject to federal regulations for reporting proper disposal of Hazardous Waste.

Printed/Typed Name: Daniel K. Holmquist | Signature | Month 11 Day 14 Year 02

TRANSPORTER

17. Transporter 1 Acknowledgement of Receipt of Materials

Printed/Typed Name: Nicolas Menchaca | Signature: Nicolas Menchaca | Month 11 Day 14 Year 02

18. Transporter 2 Acknowledgement of Receipt of Materials

Printed/Typed Name | Signature | Month | Day | Year

FACILITY

19. Discrepancy Indication Space: Line 5 Address: 20.87 tons

20. Facility Owner or Operator: Certification of receipt of waste materials covered by this manifest except as noted in Item 19.

Printed/Typed Name: Jerry Rivero | Signature | Month 11 Day 14 Year 02

ORIGINAL – RETURN TO GENERATOR

TRK 505

NON-HAZARDOUS WASTE MANIFEST

1. Generator's US EPA ID No. N/A 657212 4422 | Manifest Doc. No. 1104-72 | 2. Page 1 of 1 | FT31-75

GENERATOR

3. Generator's Name and Mailing Address
49 CES/CEV
Holloman AFB, NM

HWY 70
Holloman AFB, NM

4. Generator's Phone (505) 572-3931

5. Transporter 1 Company Name Rhino Env.
200 Sunset, Ste D, El Paso TX 79922

6. US EPA ID Number N/A

A. Transporter's Phone 915 842 9911

7. Transporter 2 Company Name

8. US EPA ID Number

B. Transporter's Phone

9. Designated Facility Name and Site Address
Rhino CDP 10511
1.7 Miles N. of NM/TX Stateline
Hwy 54 Otero County, New Mexico

10. US EPA ID Number N/A

C. Facility's Phone 915-842-9911

11. Waste Shipping Name and Description	12. Containers No.	Type	13. Total Quantity	14. Unit Wt/Vol
a. Hydrocarbon Impacted Soil	1	Belly Dump	20 yd3	
b.				
c.				
d.				

D. Additional Descriptions for Materials Listed Above
Jet Fuel, Non Hazardous

E. Handling Codes for Wastes Listed Above

15. Special Handling Instructions and Additional Information
Placement in Cell # F

16. **GENERATOR'S CERTIFICATION:** I certify the materials described above on this manifest are not subject to federal regulations for reporting proper disposal of Hazardous Waste.

Printed/Typed Name Daniel K. Holmquist | Signature Daniel K Holmquist | Month 11 | Day 14 | Year 02

TRANSPORTER

17. Transporter 1 Acknowledgement of Receipt of Materials

Printed/Typed Name NICOLAS MENCHACA | Signature Nicolas Menchaca | Month 11 | Day 14 | Year 02

18. Transporter 2 Acknowledgement of Receipt of Materials

Printed/Typed Name | Signature | Month | Day | Year

FACILITY

19. Discrepancy Indication Space
Line 5 Address:
19.78 tons

20. Facility Owner or Operator: Certification of receipt of waste materials covered by this manifest except as noted in Item 19.

Printed/Typed Name Jenny Rivera | Signature | Month 11 | Day 14 | Year 02

ORIGINAL – RETURN TO GENERATOR

Truck #518

NON-HAZARDOUS WASTE MANIFEST

1. Generator's US EPA ID No. N/A 657212-4422 | Manifest Doc. No. 1104-76 | 2. Page 1 of 1 | FC31-79

GENERATOR

3. Generator's Name and Mailing Address: 49 CES/CEV, Holloman AFB, NM

4. Generator's Phone (505) 572-3931

HWY 70, Holloman AFB, NM

5. Transporter 1 Company Name: Rhino Env, 200 Sunset, STED, El Paso TX 79922 | 6. US EPA ID Number: N/A | A. Transporter's Phone: 9158429911

7. Transporter 2 Company Name | 8. US EPA ID Number | B. Transporter's Phone

9. Designated Facility Name and Site Address: Rhino CDP 10511, 1.7 Miles N. of NM/TX Stateline, Hwy 54 Otero County, New Mexico | 10. US EPA ID Number: N/A | C. Facility's Phone: 915-842-9911

11. Waste Shipping Name and Description	12. Containers No.	Type	13. Total Quantity	14. Unit Wt/Vol
a. Hydrocarbon Impacted Soil	1	Belly Dump	20 yd3	
b.				
c.				
d.				

D. Additional Descriptions for Materials Listed Above: Jet Fuel, Non Hazardous

E. Handling Codes for Wastes Listed Above

15. Special Handling Instructions and Additional Information: Placement in Cell # F

16. **GENERATOR'S CERTIFICATION:** I certify the materials described above on this manifest are not subject to federal regulations for reporting proper disposal of Hazardous Waste.

Printed/Typed Name: Daniel K. Halmquist | Signature | Month 11 Day 14 Year 02

TRANSPORTER

17. Transporter 1 Acknowledgement of Receipt of Materials

Printed/Typed Name: JUAN CORREA | Signature | Month 11 Day 14 Year 02

18. Transporter 2 Acknowledgement of Receipt of Materials

Printed/Typed Name | Signature | Month | Day | Year

FACILITY

19. Discrepancy Indication Space: Line 5 Address: 20.15 tons

20. Facility Owner or Operator: Certification of receipt of waste materials covered by this manifest except as noted in Item 19.

Printed/Typed Name: Henry Rivera | Signature | Month 11 Day 14 Year 02

ORIGINAL – RETURN TO GENERATOR

TRK 518

NON-HAZARDOUS WASTE MANIFEST

1. Generator's US EPA ID No. 657212442 | Manifest Doc. No. | 2. Page 1 of | FT31-74

3. Generator's Name and Mailing Address: N/A 1104-71
49 CES/CEV
Holloman AFB, NM

1 HWY 70
Holloman AFB, NM

4. Generator's Phone (505) 572-3931

5. Transporter 1 Company Name: Rhino Env
200 Sunset, Ste D, El Paso TX 79922

6. US EPA ID Number: N/A

A. Transporter's Phone: 915 842 9911

7. Transporter 2 Company Name

8. US EPA ID Number

B. Transporter's Phone

9. Designated Facility Name and Site Address
Rhino CDP 10511
1.7 Miles N. of NM/TX Stateline
Hwy 54 Otero County, New Mexico

10. US EPA ID Number: N/A

C. Facility's Phone: 915-842-9911

11. Waste Shipping Name and Description	12. Containers No.	12. Containers Type	13. Total Quantity	14. Unit Wt/Vol
a. Hydrocarbon Impacted Soil	1	Belly Dump	20 yd3	
b.				
c.				
d.				

D. Additional Descriptions for Materials Listed Above
Jet Fuel, Non Hazardous

E. Handling Codes for Wastes Listed Above

15. Special Handling Instructions and Additional Information
Placement in Cell # F

16. **GENERATOR'S CERTIFICATION:** I certify the materials described above on this manifest are not subject to federal regulations for reporting proper disposal of Hazardous Waste.

Printed/Typed Name: Daniel K. Holmquist | Signature | Month 11 Day 14 Year 02

17. Transporter 1 Acknowledgement of Receipt of Materials

Printed/Typed Name: JUAN GARCIA | Signature | Month 11 Day 14 Year 02

18. Transporter 2 Acknowledgement of Receipt of Materials

Printed/Typed Name | Signature | Month Day Year

19. Discrepancy Indication Space
Line 5 Address:
17.83 tons

20. Facility Owner or Operator: Certification of receipt of waste materials covered by this manifest except as noted in Item 19.

Printed/Typed Name: Jerry Rivero | Signature | Month 11 Day 14 Year 02

GENERATOR

TRANSPORTER

FACILITY

ORIGINAL – RETURN TO GENERATOR

TRUCK #518

NON-HAZARDOUS WASTE MANIFEST

1. Generator's US EPA ID No. N/A 65 7212 4422 | Manifest Doc. No. 1104-78 | 2. Page 1 of 1 | FT31-81

GENERATOR

3. Generator's Name and Mailing Address: 49 CES/CEV, Holloman AFB, NM | HWY 70, Holloman AFB, NM

4. Generator's Phone (505 572-3931

5. Transporter 1 Company Name: Rhino Env, 200 Sunset, Ste 2, El Paso TX 79922 | 6. US EPA ID Number | A. Transporter's Phone: 9158429911

7. Transporter 2 Company Name | 8. US EPA ID Number | B. Transporter's Phone

9. Designated Facility Name and Site Address: Rhino CDP 10511, 1.7 Miles N. of NM/TX Stateline, Hwy 54 Otero County, New Mexico | 10. US EPA ID Number: N/A | C. Facility's Phone: 915-842-9911

11. Waste Shipping Name and Description	12. Containers No.	12. Containers Type	13. Total Quantity	14. Unit Wt/Vol
a. Hydrocarbon Impacted Soil	1	Belly Dump	20 yd3	
b.				
c.				
d.				

D. Additional Descriptions for Materials Listed Above: Jet Fuel, Non Hazardous

E. Handling Codes for Wastes Listed Above

15. Special Handling Instructions and Additional Information: Placement in Cell # F

16. **GENERATOR'S CERTIFICATION:** I certify the materials described above on this manifest are not subject to federal regulations for reporting proper disposal of Hazardous Waste.

Printed/Typed Name: Daniel K. Holmquist | Signature | Month 11 Day 14 Year 02

TRANSPORTER

17. Transporter 1 Acknowledgement of Receipt of Materials

Printed/Typed Name: JUAN GARCIA | Signature | Month 11 Day 14 Year 02

18. Transporter 2 Acknowledgement of Receipt of Materials

Printed/Typed Name | Signature | Month . Day . Year .

FACILITY

19. Discrepancy Indication Space: Line 5 Address: 18.01 tons

20. Facility Owner or Operator: Certification of receipt of waste materials covered by this manifest except as noted in Item 19.

Printed/Typed Name: Henry Rivero | Signature | Month 11 Day 14 Year 02

ORIGINAL – RETURN TO GENERATOR

TRK#204

NON-HAZARDOUS WASTE MANIFEST

1. Generator's US EPA ID No. 657212 4422 | Manifest Doc. No. 1104-92 | 2. Page 1 of 1 | FT31-95

GENERATOR

3. Generator's Name and Mailing Address
N/A
49 CES/CEV
Holloman AFB, NM

4. Generator's Phone (505 572-3931)

5. Transporter 1 Company Name ONS | 6. US EPA ID Number N/A | A. Transporter's Phone 915 842 9911
PO Box 693, Loving, NM 88337

7. Transporter 2 Company Name | 8. US EPA ID Number | B. Transporter's Phone

9. Designated Facility Name and Site Address
Rhino CDP 10511
1.7 Miles N. of NM/TX Stateline
Hwy 54 Otero County, New Mexico

10. US EPA ID Number N/A

C. Facility's Phone 915-842-9911

HWY 70
Holloman AFB, NM

11. Waste Shipping Name and Description	12. Containers No.	Type	13. Total Quantity	14. Unit Wt/Vol
a. Hydrocarbon Impacted Soil	1	Belly Dump	20 yd3	
b.				
c.				
d.				

D. Additional Descriptions for Materials Listed Above
Jet Fuel, Non Hazardous

E. Handling Codes for Wastes Listed Above

15. Special Handling Instructions and Additional Information
Placement in Cell # F

16. **GENERATOR'S CERTIFICATION:** I certify the materials described above on this manifest are not subject to federal regulations for reporting proper disposal of Hazardous Waste.
Printed/Typed Name: Daniel K. Holmquist | Signature | Month 11 Day 15 Year 02

TRANSPORTER

17. Transporter 1 Acknowledgement of Receipt of Materials
Printed/Typed Name: Emmitt Ramsey | Signature | Month 11 Day 15 Year 02

18. Transporter 2 Acknowledgement of Receipt of Materials
Printed/Typed Name | Signature | Month | Day | Year

FACILITY

19. Discrepancy Indication Space
Line 5 Address:
18.98 tons

20. Facility Owner or Operator: Certification of receipt of waste materials covered by this manifest except as noted in Item 19.
Printed/Typed Name: Jerry Rhino | Signature | Month 11 Day 15 Year 02

ORIGINAL – RETURN TO GENERATOR

TRK204

NON-HAZARDOUS WASTE MANIFEST

1. Generator's US EPA ID No.	Manifest Doc. No.	2. Page 1 of 1	
N/A 65 7212 4422	1104-87		FT31-90

GENERATOR

3. Generator's Name and Mailing Address: 49 CES/CEV, Holloman AFB, NM — HWY 70, Holloman AFB, NM

4. Generator's Phone: (505) 572-3931

5. Transporter 1 Company Name	6. US EPA ID Number	A. Transporter's Phone
DNJ, PO Box 693, Lakewood, NM 88254	N/A	505 437 4136
7. Transporter 2 Company Name	8. US EPA ID Number	B. Transporter's Phone

9. Designated Facility Name and Site Address	10. US EPA ID Number	C. Facility's Phone
Rhino CDP 10511 1.7 Miles N. of NM/TX Stateline Hwy 54 Otero County, New Mexico	N/A	915-842-9911

11. Waste Shipping Name and Description	12. Containers No.	12. Containers Type	13. Total Quantity	14. Unit Wt/Vol
a. Hydrocarbon Impacted Soil	1	Belly Dump	20 yd3	
b.				
c.				
d.				

D. Additional Descriptions for Materials Listed Above: Jet Fuel, Non Hazardous

E. Handling Codes for Wastes Listed Above:

15. Special Handling Instructions and Additional Information: Placement in Cell # F

16. **GENERATOR'S CERTIFICATION:** I certify the materials described above on this manifest are not subject to federal regulations for reporting proper disposal of Hazardous Waste.

Printed/Typed Name	Signature	Month	Day	Year
Daniel K. Holmquist		11	15	02

TRANSPORTER

17. Transporter 1 Acknowledgement of Receipt of Materials

Printed/Typed Name	Signature	Month	Day	Year
Emmitt Ramsey		11	15	02

18. Transporter 2 Acknowledgement of Receipt of Materials

Printed/Typed Name	Signature	Month	Day	Year

FACILITY

19. Discrepancy Indication Space: Line 5 Address: 20.68 tons

20. Facility Owner or Operator: Certification of receipt of waste materials covered by this manifest except as noted in Item 19.

Printed/Typed Name	Signature	Month	Day	Year
Henry Rivera		11	15	02

ORIGINAL – RETURN TO GENERATOR

TRK 204

NON-HAZARDOUS WASTE MANIFEST

1. Generator's US EPA ID No. 65721244 22 N/A | Manifest Doc. No. 1104-82 | 2. Page 1 of 1 | FT31-85

GENERATOR

3. Generator's Name and Mailing Address
49 CES/CEV
Holloman AFB, NM

4. Generator's Phone (505) 572-3931

HWY 70
Holloman AFB, NM

5. Transporter 1 Company Name DNJ
PO Box 693, LaLuz, NM, 88337

6. US EPA ID Number N/A

A. Transporter's Phone 505 437 4136

7. Transporter 2 Company Name

8. US EPA ID Number

B. Transporter's Phone

9. Designated Facility Name and Site Address
Rhino CDP 10511
1.7 Miles N. of NM/TX Stateline
Hwy 54 Otero County, New Mexico

10. US EPA ID Number N/A

C. Facility's Phone 915-842-9911

11. Waste Shipping Name and Description	12. Containers No.	Type	13. Total Quantity	14. Unit Wt/Vol
a. Hydrocarbon Impacted Soil	1	Belly Dump	20 yd3	
b.				
c.				
d.				

D. Additional Descriptions for Materials Listed Above
Jet Fuel, Non Hazardous

E. Handling Codes for Wastes Listed Above

15. Special Handling Instructions and Additional Information
Placement in Cell # F

16. **GENERATOR'S CERTIFICATION:** I certify the materials described above on this manifest are not subject to federal regulations for reporting proper disposal of Hazardous Waste.

Printed/Typed Name: Daniel K. Holmquist | Signature | Month 11 Day 15 Year 02

TRANSPORTER

17. Transporter 1 Acknowledgement of Receipt of Materials

Printed/Typed Name: Emmitt Ramsey | Signature | Month 11 Day 15 Year 02

18. Transporter 2 Acknowledgement of Receipt of Materials

Printed/Typed Name | Signature | Month Day Year

FACILITY

19. Discrepancy Indication Space
Line 5 Address:
19.83 tons

20. Facility Owner or Operator: Certification of receipt of waste materials covered by this manifest except as noted in Item 19.

Printed/Typed Name: Henry Rivera | Signature | Month 11 Day 15 Year 02

ORIGINAL – RETURN TO GENERATOR

TRK 210

NON-HAZARDOUS WASTE MANIFEST

1. Generator's US EPA ID No.	Manifest Doc. No.	2. Page 1 of
657212422	1104-93	FT31-96

GENERATOR

3. Generator's Name and Mailing Address: N/A
49 CES/CEV
Holloman AFB, NM

1
HWY 70
Holloman AFB, NM

4. Generator's Phone ( ) 505 572-3931

5. Transporter 1 Company Name	6. US EPA ID Number	A. Transporter's Phone
DNJ PO Box 693 LaLuz, NM 88337	N/A	5054374136
7. Transporter 2 Company Name	8. US EPA ID Number	B. Transporter's Phone

9. Designated Facility Name and Site Address	10. US EPA ID Number	C. Facility's Phone
Rhino CDP 10511 1.7 Miles N. of NM/TX Stateline Hwy 54 Otero County, New Mexico	N/A	915-842-9911

11. Waste Shipping Name and Description	12. Containers No.	12. Containers Type	13. Total Quantity	14. Unit Wt/Vol
a. Hydrocarbon Impacted Soil	1	Belly Dump	20 yd3	
b.				
c.				
d.				

D. Additional Descriptions for Materials Listed Above	E. Handling Codes for Wastes Listed Above
Jet Fuel, Non Hazardous	

15. Special Handling Instructions and Additional Information

Placement in Cell # F

16. **GENERATOR'S CERTIFICATION:** I certify the materials described above on this manifest are not subject to federal regulations for reporting proper disposal of Hazardous Waste.

Printed/Typed Name	Signature	Month	Day	Year
Daniel K Holmquist	Daniel K Holmquist	11	15	02

TRANSPORTER

17. Transporter 1 Acknowledgement of Receipt of Materials

Printed/Typed Name	Signature	Month	Day	Year
Jerry C Blackberry	Jerry Blackberry	11	15	02

18. Transporter 2 Acknowledgement of Receipt of Materials

Printed/Typed Name	Signature	Month	Day	Year

FACILITY

19. Discrepancy Indication Space

Line 5 Address:

20.19 tons

20. Facility Owner or Operator: Certification of receipt of waste materials covered by this manifest except as noted in Item 19.

Printed/Typed Name	Signature	Month	Day	Year
~~Jerry C Blackberry~~ Henry Rivero	Henry Rivero	11	15	02

ORIGINAL – RETURN TO GENERATOR

TRK 210

NON-HAZARDOUS WASTE MANIFEST

1. Generator's US EPA ID No. 6721224422 N/A | Manifest Doc. No. 1104-90 | 2. Page 1 of 1 | FY31-93

3. Generator's Name and Mailing Address
49 CES/CEV
Holloman AFB, NM

HWY 70
Holloman AFB, NM

4. Generator's Phone (505) 572 3931

5. Transporter 1 Company Name DNJ
PO Box 695 LaLuz NM 88337

6. US EPA ID Number N/A

A. Transporter's Phone 5054374436

7. Transporter 2 Company Name

8. US EPA ID Number

B. Transporter's Phone

9. Designated Facility Name and Site Address
Rhino CDP 10511
1.7 Miles N. of NM/TX Stateline
Hwy 54 Otero County, New Mexico

10. US EPA ID Number N/A

C. Facility's Phone 915-842-9911

11. Waste Shipping Name and Description	12. Containers No.	Type	13. Total Quantity	14. Unit Wt/Vol
a. Hydrocarbon Impacted Soil	1	Belly Dump	20	yd3
b.				
c.				
d.				

D. Additional Descriptions for Materials Listed Above
Jet Fuel, Non Hazardous

E. Handling Codes for Wastes Listed Above

15. Special Handling Instructions and Additional Information
Placement in Cell # F

16. **GENERATOR'S CERTIFICATION:** I certify the materials described above on this manifest are not subject to federal regulations for reporting proper disposal of Hazardous Waste.

Printed/Typed Name: Daniel K. Holmquist | Signature | Month 11 | Day 15 | Year 02

17. Transporter 1 Acknowledgement of Receipt of Materials

Printed/Typed Name: JERRY BLACKBURN | Signature | Month 11 | Day 15 | Year 02

18. Transporter 2 Acknowledgement of Receipt of Materials

Printed/Typed Name | Signature | Month | Day | Year

19. Discrepancy Indication Space
Line 5 Address:
19.44 tons

20. Facility Owner or Operator: Certification of receipt of waste materials covered by this manifest except as noted in Item 19.

Printed/Typed Name: Jerry Rivera | Signature | Month 11 | Day 15 | Year 02

GENERATOR

TRANSPORTER

FACILITY

ORIGINAL – RETURN TO GENERATOR

TRK 212

NON-HAZARDOUS WASTE MANIFEST

1. Generator's US EPA ID No. N/A 657212442 | Manifest Doc. No. 1104-94 | 2. Page 1 of 1 | FY31-97

3. Generator's Name and Mailing Address: 49 CES/CEV, Holloman AFB, NM — HWY 70, Holloman AFB, NM

4. Generator's Phone (505) 572-3931

5. Transporter 1 Company Name: DNS, PO Box 693, La Luz, NM, 88337 | 6. US EPA ID Number: N/A | A. Transporter's Phone: 505 437 4136

7. Transporter 2 Company Name | 8. US EPA ID Number | B. Transporter's Phone

9. Designated Facility Name and Site Address: Rhino CDP 10511, 1.7 Miles N. of NM/TX Stateline, Hwy 54 Otero County, New Mexico | 10. US EPA ID Number: N/A | C. Facility's Phone: 915-842-9911

11. Waste Shipping Name and Description	12. Containers No.	12. Containers Type	13. Total Quantity	14. Unit Wt/Vol
a. Hydrocarbon Impacted Soil	1	Belly Dump	20 yd3	
b.				
c.				
d.				

D. Additional Descriptions for Materials Listed Above: Jet Fuel, Non Hazardous

E. Handling Codes for Wastes Listed Above

15. Special Handling Instructions and Additional Information: Placement in Cell # F

16. **GENERATOR'S CERTIFICATION:** I certify the materials described above on this manifest are not subject to federal regulations for reporting proper disposal of Hazardous Waste.

Printed/Typed Name: Daniel K. Holmquist | Signature | Month 11 Day 15 Year 02

17. Transporter 1 Acknowledgement of Receipt of Materials

Printed/Typed Name: James Jackson | Signature | Month 11 Day 15 Year 02

18. Transporter 2 Acknowledgement of Receipt of Materials

Printed/Typed Name | Signature | Month . Day . Year .

19. Discrepancy Indication Space: Line 5 Address: 19.38 tons

20. Facility Owner or Operator: Certification of receipt of waste materials covered by this manifest except as noted in Item 19.

Printed/Typed Name: Sonny Rivera | Signature | Month 11 Day 15 Year 02

GENERATOR

TRANSPORTER

FACILITY

ORIGINAL – RETURN TO GENERATOR

TRK 212

NON-HAZARDOUS WASTE MANIFEST

1. Generator's US EPA ID No. N/A 6572124422 | Manifest Doc. No. 1104-89 | 2. Page 1 of 1 | AT31-92

3. Generator's Name and Mailing Address: 49 CES/CEV, Holloman AFB, NM

4. Generator's Phone (505) 572-3931

Generator's Site Address: HWY 70, Holloman AFB, NM

5. Transporter 1 Company Name: DNJ — PO Box 693 LaLuz NM 88337 | 6. US EPA ID Number: N/A | A. Transporter's Phone: 505437 4136

7. Transporter 2 Company Name | 8. US EPA ID Number | B. Transporter's Phone

9. Designated Facility Name and Site Address: Rhino CDP 10511, 1.7 Miles N. of NM/TX Stateline, Hwy 54 Otero County, New Mexico | 10. US EPA ID Number: N/A | C. Facility's Phone: 915-842-9911

11. Waste Shipping Name and Description	12. Containers No.	Type	13. Total Quantity	14. Unit Wt/Vol
a. Hydrocarbon Impacted Soil	1	Belly Dump	20 yd3	
b.				
c.				
d.				

D. Additional Descriptions for Materials Listed Above: Jet Fuel, Non Hazardous

E. Handling Codes for Wastes Listed Above

15. Special Handling Instructions and Additional Information: Placement in Cell # F

16. **GENERATOR'S CERTIFICATION:** I certify the materials described above on this manifest are not subject to federal regulations for reporting proper disposal of Hazardous Waste.

Printed/Typed Name: Daniel K Holmquist | Signature | Month 11 Day 15 Year 02

17. Transporter 1 Acknowledgement of Receipt of Materials

Printed/Typed Name: James Jackson | Signature | Month 11 Day 15 Year 02

18. Transporter 2 Acknowledgement of Receipt of Materials

Printed/Typed Name | Signature | Month | Day | Year

19. Discrepancy Indication Space: Line 5 Address: 21.86 tons

20. Facility Owner or Operator: Certification of receipt of waste materials covered by this manifest except as noted in Item 19.

Printed/Typed Name: James Henry Rios | Signature | Month 11 Day 15 Year 02

GENERATOR

TRANSPORTER

FACILITY

ORIGINAL – RETURN TO GENERATOR

TRK 217

NON-HAZARDOUS WASTE MANIFEST

1. Generator's US EPA ID No.	Manifest Doc. No.	2. Page 1 of 1	FT31-88
N/A	1104-85		

GENERATOR

3. Generator's Name and Mailing Address: 49 CES/CEV, Holloman AFB, NM — HWY 70, Holloman AFB, NM

4. Generator's Phone (505 572-3931

5. Transporter 1 Company Name	6. US EPA ID Number	A. Transporter's Phone
DNS PO Box 693 LaLuz NM 88337	N/A	505 437 4136
7. Transporter 2 Company Name	8. US EPA ID Number	B. Transporter's Phone

9. Designated Facility Name and Site Address	10. US EPA ID Number	C. Facility's Phone
Rhino CDP 10511 1.7 Miles N. of NM/TX Stateline Hwy 54 Otero County, New Mexico	N/A	915-842-9911

11. Waste Shipping Name and Description	12. Containers No.	12. Containers Type	13. Total Quantity	14. Unit Wt/Vol
a. Hydrocarbon Impacted Soil	1	Belly Dump	20 yd3	
b.				
c.				
d.				

D. Additional Descriptions for Materials Listed Above: Jet Fuel, Non Hazardous

E. Handling Codes for Wastes Listed Above:

15. Special Handling Instructions and Additional Information

Placement in Cell # F

16. **GENERATOR'S CERTIFICATION:** I certify the materials described above on this manifest are not subject to federal regulations for reporting proper disposal of Hazardous Waste.

Printed/Typed Name	Signature	Month	Day	Year
Daniel K. Holmquist		11	15	02

TRANSPORTER

17. Transporter 1 Acknowledgement of Receipt of Materials

Printed/Typed Name	Signature	Month	Day	Year
Michael Torres		11	15	02

18. Transporter 2 Acknowledgement of Receipt of Materials

Printed/Typed Name	Signature	Month	Day	Year

FACILITY

19. Discrepancy Indication Space: Line 5 Address:

22.10 tons

20. Facility Owner or Operator: Certification of receipt of waste materials covered by this manifest except as noted in Item 19.

Printed/Typed Name	Signature	Month	Day	Year
Henry Rivero		11	15	02

ORIGINAL – RETURN TO GENERATOR

TRK217

NON-HAZARDOUS WASTE MANIFEST

1. Generator's US EPA ID No. N/A 6572124422 | Manifest Doc. No. 1104-91 | 2. Page 1 of 1 | FT31-94

3. Generator's Name and Mailing Address
49 CES/CEV
Holloman AFB, NM

4. Generator's Phone (505) 572-3931

5. Transporter 1 Company Name DNJ
PO Box 693 Las Cruz NM 88337

6. US EPA ID Number N/A

A. Transporter's Phone 505 437 4136

7. Transporter 2 Company Name

8. US EPA ID Number

B. Transporter's Phone

9. Designated Facility Name and Site Address
Rhino CDP 10511
1.7 Miles N. of NM/TX Stateline
Hwy 54 Otero County, New Mexico

10. US EPA ID Number N/A

C. Facility's Phone 915-842-9911

11. Waste Shipping Name and Description	12. Containers No.	Type	13. Total Quantity	14. Unit Wt/Vol
a. Hydrocarbon Impacted Soil	1	Belly Dump	20 yd3	
b.				
c.				
d.				

D. Additional Descriptions for Materials Listed Above
Jet Fuel, Non Hazardous

E. Handling Codes for Wastes Listed Above

15. Special Handling Instructions and Additional Information
Placement in Cell # F

16. **GENERATOR'S CERTIFICATION:** I certify the materials described above on this manifest are not subject to federal regulations for reporting proper disposal of Hazardous Waste.

Printed/Typed Name: Daniel K. Holmquist | Signature | Month 11 Day 15 Year 02

17. Transporter 1 Acknowledgement of Receipt of Materials

Printed/Typed Name: Michael Torres | Signature | Month 11 Day 15 Year 02

18. Transporter 2 Acknowledgement of Receipt of Materials

Printed/Typed Name | Signature | Month Day Year

19. Discrepancy Indication Space
Line 5 Address:
18.42 tons

20. Facility Owner or Operator: Certification of receipt of waste materials covered by this manifest except as noted in Item 19.

Printed/Typed Name: Jenny Rivero | Signature | Month 11 Day 15 Year 02

GENERATOR

TRANSPORTER

FACILITY

ORIGINAL – RETURN TO GENERATOR

Tare → 33200

TRK 217

NON-HAZARDOUS WASTE MANIFEST

1. Generator's US EPA ID No. NM5721249422 | Manifest Doc. No. 1104-81 | 2. Page 1 of 1 | FT31-84

GENERATOR

3. Generator's Name and Mailing Address: 49 CES/CEV, Holloman AFB, NM

4. Generator's Phone (505 572-3931

HWY 70, Holloman AFB, NM

5. Transporter 1 Company Name: DNS, PO Box 693, Lake NM 88337 | 6. US EPA ID Number: N/A | A. Transporter's Phone: 5054374136

7. Transporter 2 Company Name | 8. US EPA ID Number | B. Transporter's Phone

9. Designated Facility Name and Site Address: Rhino CDP 10511, 1.7 Miles N. of NM/TX Stateline, Hwy 54 Otero County, New Mexico | 10. US EPA ID Number: N/A | C. Facility's Phone: 915-842-9911

11. Waste Shipping Name and Description	12. Containers No.	Type	13. Total Quantity	14. Unit Wt/Vol
a. Hydrocarbon Impacted Soil	1	Belly Dump	20 yd3	
b.				
c.				
d.				

D. Additional Descriptions for Materials Listed Above: Jet Fuel, Non Hazardous

E. Handling Codes for Wastes Listed Above

15. Special Handling Instructions and Additional Information

Placement in Cell # F

16. **GENERATOR'S CERTIFICATION:** I certify the materials described above on this manifest are not subject to federal regulations for reporting proper disposal of Hazardous Waste.

Printed/Typed Name: Daniel K Holmquist | Signature | Month 11 Day 15 Year 02

TRANSPORTER

17. Transporter 1 Acknowledgement of Receipt of Materials

Printed/Typed Name: Michael James | Signature | Month 11 Day 15 Year 02

18. Transporter 2 Acknowledgement of Receipt of Materials

Printed/Typed Name | Signature | Month | Day | Year

FACILITY

19. Discrepancy Indication Space: Line 5 Address:

20.26 tons

20. Facility Owner or Operator: Certification of receipt of waste materials covered by this manifest except as noted in Item 19.

Printed/Typed Name: Jenny Rivera | Signature | Month 11 Day 15 Year 02

ORIGINAL – RETURN TO GENERATOR

TRK505

NON-HAZARDOUS WASTE MANIFEST

1. Generator's US EPA ID No.	Manifest Doc. No.	2. Page 1 of 1	FT31-87
N/A 657212 4422	1104-84		

GENERATOR

3. Generator's Name and Mailing Address: 49 CES/CEV, Holloman AFB, NM — HWY 70, Holloman AFB, NM

4. Generator's Phone (505 572-3931

5. Transporter 1 Company Name	6. US EPA ID Number	A. Transporter's Phone
Rhino Env 200 Sunset, Ste D EL PASO TX 79922	N/A	915 872 9911
7. Transporter 2 Company Name	8. US EPA ID Number	B. Transporter's Phone

9. Designated Facility Name and Site Address	10. US EPA ID Number	C. Facility's Phone
Rhino CDP 10511 1.7 Miles N. of NM/TX Stateline Hwy 54 Otero County, New Mexico	N/A	915-842-9911

11. Waste Shipping Name and Description	12. Containers No.	12. Containers Type	13. Total Quantity	14. Unit Wt/Vol
a. Hydrocarbon Impacted Soil	1	Belly Dump	20 yd3	
b.				
c.				
d.				

D. Additional Descriptions for Materials Listed Above: Jet Fuel, Non Hazardous

E. Handling Codes for Wastes Listed Above:

15. Special Handling Instructions and Additional Information

Placement in Cell # F

16. **GENERATOR'S CERTIFICATION:** I certify the materials described above on this manifest are not subject to federal regulations for reporting proper disposal of Hazardous Waste.

Printed/Typed Name	Signature	Month	Day	Year
Daniel K Holmquist		11	15	02

TRANSPORTER

17. Transporter 1 Acknowledgement of Receipt of Materials

Printed/Typed Name	Signature	Month	Day	Year
Nicolas Menchaca		11	15	02

18. Transporter 2 Acknowledgement of Receipt of Materials

Printed/Typed Name	Signature	Month	Day	Year

FACILITY

19. Discrepancy Indication Space: Line 5 Address:

19.89 tons

20. Facility Owner or Operator: Certification of receipt of waste materials covered by this manifest except as noted in Item 19.

Printed/Typed Name	Signature	Month	Day	Year
Jenny Rivera		11	15	02

ORIGINAL – RETURN TO GENERATOR

TRK 204505

NON-HAZARDOUS WASTE MANIFEST

1. Generator's US EPA ID No. 6.5.7212.4422. | Manifest Doc. No. | 2. Page 1 of | FT31-89

GENERATOR

3. Generator's Name and Mailing Address
N/A
49 CES/CEV
Holloman AFB, NM
1104-86

1
HWY 70
Holloman AFB, NM

4. Generator's Phone (505) 572-3931

5. Transporter 1 Company Name Rhino Env | 6. US EPA ID Number N/A | A. Transporter's Phone 915 8429911
200 Sunset, STE D, EL PASO TX 79922

7. Transporter 2 Company Name | 8. US EPA ID Number | B. Transporter's Phone

9. Designated Facility Name and Site Address
Rhino CDP 10511
1.7 Miles N. of NM/TX Stateline
Hwy 54 Otero County, New Mexico

10. US EPA ID Number N/A

C. Facility's Phone 915-842-9911

11. Waste Shipping Name and Description	12. Containers No.	Type	13. Total Quantity	14. Unit Wt/Vol
a. Hydrocarbon Impacted Soil	1	Belly Dump	20 yd3	
b.				
c.				
d.				

D. Additional Descriptions for Materials Listed Above
Jet Fuel, Non Hazardous

E. Handling Codes for Wastes Listed Above

15. Special Handling Instructions and Additional Information
Placement in Cell # F

16. **GENERATOR'S CERTIFICATION:** I certify the materials described above on this manifest are not subject to federal regulations for reporting proper disposal of Hazardous Waste.

Printed/Typed Name: Daniel K. Holmquist | Signature | Month 11 | Day 15 | Year 02

TRANSPORTER

17. Transporter 1 Acknowledgement of Receipt of Materials

Printed/Typed Name: Nicolas MENCHACA | Signature: Nicolas Menchaca | Month 11 | Day 15 | Year 02

18. Transporter 2 Acknowledgement of Receipt of Materials

Printed/Typed Name | Signature | Month | Day | Year

FACILITY

19. Discrepancy Indication Space
Line 5 Address:
19.42 tons

20. Facility Owner or Operator: Certification of receipt of waste materials covered by this manifest except as noted in Item 19.

Printed/Typed Name: Jenny Rivera | Signature | Month 11 | Day 15 | Year 02

ORIGINAL – RETURN TO GENERATOR

TRK 505

NON-HAZARDOUS WASTE MANIFEST

1. Generator's US EPA ID No. N/A 6572124422 | Manifest Doc. No. 1104-80 | 2. Page 1 of 1 | FT31-83

GENERATOR

3. Generator's Name and Mailing Address: 49 CES/CEV, Holloman AFB, NM — HWY 70, Holloman AFB, NM

4. Generator's Phone (505) 572-3931

5. Transporter 1 Company Name | 6. US EPA ID Number: N/A | A. Transporter's Phone

7. Transporter 2 Company Name: Rhino Env | 8. US EPA ID Number: N/A | B. Transporter's Phone: 915 842 9911
900 Sunset, STED, El Paso TX 79922

9. Designated Facility Name and Site Address: Rhino CDP 10511, 1.7 Miles N. of NM/TX Stateline, Hwy 54 Otero County, New Mexico | 10. US EPA ID Number: N/A | C. Facility's Phone: 915-842-9911

11. Waste Shipping Name and Description	12. Containers No.	12. Containers Type	13. Total Quantity	14. Unit Wt/Vol
a. Hydrocarbon Impacted Soil	1	Belly Dump	20 yd3	
b.				
c.				
d.				

D. Additional Descriptions for Materials Listed Above: Jet Fuel, Non Hazardous

E. Handling Codes for Wastes Listed Above:

15. Special Handling Instructions and Additional Information: Placement in Cell # F

16. **GENERATOR'S CERTIFICATION:** I certify the materials described above on this manifest are not subject to federal regulations for reporting proper disposal of Hazardous Waste.

Printed/Typed Name: Daniel K. Holmquist | Signature: Daniel K Holmquist | Month 11 | Day 15 | Year 02

TRANSPORTER

17. Transporter 1 Acknowledgement of Receipt of Materials

Printed/Typed Name: NICOLAS MENCHACA | Signature: Nicolas Menchaca | Month 11 | Day 15 | Year 02

18. Transporter 2 Acknowledgement of Receipt of Materials

Printed/Typed Name | Signature | Month | Day | Year

FACILITY

19. Discrepancy Indication Space: Line 5 Address: 19.66 tons

20. Facility Owner or Operator: Certification of receipt of waste materials covered by this manifest except as noted in Item 19.

Printed/Typed Name: Jenny Rivera | Signature: Jenny Rivera | Month 11 | Day 15 | Year 02

ORIGINAL – RETURN TO GENERATOR

TRK 218

NON-HAZARDOUS WASTE MANIFEST

1. Generator's US EPA ID No.	Manifest Doc. No.	2. Page 1 of 1	FT31-91
NM5721244422	1104-88		

GENERATOR

3. Generator's Name and Mailing Address: 49 CES/CEV, Holloman AFB, NM

4. Generator's Phone (505) 572-3931

HWY 70, Holloman AFB, NM

5. Transporter 1 Company Name	6. US EPA ID Number	A. Transporter's Phone
Rhino Env 1.5 miles N of NM/TX Stateline, Hwy 54	N/A	(915) 842-9911
7. Transporter 2 Company Name	8. US EPA ID Number	B. Transporter's Phone

9. Designated Facility Name and Site Address	10. US EPA ID Number	C. Facility's Phone
Rhino CDP 10511 1.7 Miles N. of NM/TX Stateline Hwy 54 Otero County, New Mexico	N/A	915-842-9911

11. Waste Shipping Name and Description	12. Containers No.	12. Containers Type	13. Total Quantity	14. Unit Wt/Vol
a. Hydrocarbon Impacted Soil	1	Belly Dump	20 yds	
b.				
c.				
d.				

D. Additional Descriptions for Materials Listed Above: Jet Fuel, Non Hazardous

E. Handling Codes for Wastes Listed Above:

15. Special Handling Instructions and Additional Information: Placement in Cell # F

16. **GENERATOR'S CERTIFICATION:** I certify the materials described above on this manifest are not subject to federal regulations for reporting proper disposal of Hazardous Waste.

Printed/Typed Name	Signature	Month	Day	Year
Daniel K. Holmquist	Daniel K Holmquist	11	15	02

TRANSPORTER

17. Transporter 1 Acknowledgement of Receipt of Materials

Printed/Typed Name	Signature	Month	Day	Year
JUAN GARCIA	Juan Garcia	11	15	02

18. Transporter 2 Acknowledgement of Receipt of Materials

Printed/Typed Name	Signature	Month	Day	Year

FACILITY

19. Discrepancy Indication Space: Line 5 Address: 19.21 tons

20. Facility Owner or Operator: Certification of receipt of waste materials covered by this manifest except as noted in Item 19.

Printed/Typed Name	Signature	Month	Day	Year
Danny Rivera	Danny Rivera	11	15	02

ORIGINAL – RETURN TO GENERATOR

TRK 578

NON-HAZARDOUS WASTE MANIFEST

1. Generator's US EPA ID No. N/A 657212422 | Manifest Doc. No. 1104-83 | 2. Page 1 of 1 | TF31-86

GENERATOR

3. Generator's Name and Mailing Address: 49 CES/CEV, Holloman AFB, NM — HWY 70, Holloman AFB, NM

4. Generator's Phone (505) 572-3931

5. Transporter 1 Company Name: Rhino Env — 6. US EPA ID Number: N/A — A. Transporter's Phone: 915 842 9911

200 Sunset, Ste D, El Paso TX 79922

7. Transporter 2 Company Name — 8. US EPA ID Number — B. Transporter's Phone

9. Designated Facility Name and Site Address: Rhino CDP 10511, 1.7 Miles N. of NM/TX Stateline, Hwy 54 Otero County, New Mexico — 10. US EPA ID Number: N/A — C. Facility's Phone: 915-842-9911

11. Waste Shipping Name and Description	12. Containers No.	Type	13. Total Quantity	14. Unit Wt/Vol
a. Hydrocarbon Impacted Soil	1	Belly Dump	20 yd3	
b.				
c.				
d.				

D. Additional Descriptions for Materials Listed Above: Jet Fuel, Non Hazardous

E. Handling Codes for Wastes Listed Above

15. Special Handling Instructions and Additional Information

Placement in Cell # F

16. **GENERATOR'S CERTIFICATION:** I certify the materials described above on this manifest are not subject to federal regulations for reporting proper disposal of Hazardous Waste.

Printed/Typed Name: Daniel K. Holmquist — Signature — Month 11 Day 15 Year 02

TRANSPORTER

17. Transporter 1 Acknowledgement of Receipt of Materials

Printed/Typed Name: JUAN GARCIA — Signature — Month 11 Day 15 Year 02

18. Transporter 2 Acknowledgement of Receipt of Materials

Printed/Typed Name — Signature — Month Day Year

FACILITY

19. Discrepancy Indication Space

Line 5 Address:

19.37 tons

20. Facility Owner or Operator: Certification of receipt of waste materials covered by this manifest except as noted in Item 19.

Printed/Typed Name: Danny Rivera — Signature — Month 11 Day 15 Year 02

ORIGINAL – RETURN TO GENERATOR

TRUCK # 518

NON-HAZARDOUS WASTE MANIFEST

1. Generator's US EPA ID No. N/A 657212 4422 | Manifest Doc. No. 1104-79 | 2. Page 1 of 1 | FT31-82

GENERATOR

3. Generator's Name and Mailing Address: 49 CES/CEV, Holloman AFB, NM | HWY 70, Holloman AFB, NM

4. Generator's Phone (505 572-3931

5. Transporter 1 Company Name: Rhino Env | 6. US EPA ID Number: N.A. | A. Transporter's Phone: 915 842 9911
200 Sunset, STED, El Paso TX 79922

7. Transporter 2 Company Name | 8. US EPA ID Number | B. Transporter's Phone

9. Designated Facility Name and Site Address: Rhino CDP 10511, 1.7 Miles N. of NM/TX Stateline, Hwy 54 Otero County, New Mexico | 10. US EPA ID Number: N/A | C. Facility's Phone: 915-842-9911

11. Waste Shipping Name and Description	12. Containers No.	12. Containers Type	13. Total Quantity	14. Unit Wt/Vol
a. Hydrocarbon Impacted Soil	1	Belly Dump	20 yd3	
b.				
c.				
d.				

D. Additional Descriptions for Materials Listed Above: Jet Fuel, Non Hazardous

E. Handling Codes for Wastes Listed Above

15. Special Handling Instructions and Additional Information

Placement in Cell # F

16. **GENERATOR'S CERTIFICATION:** I certify the materials described above on this manifest are not subject to federal regulations for reporting proper disposal of Hazardous Waste.

Printed/Typed Name: Daniel K. Holmquist | Signature | Month 11 | Day 15 | Year 02

TRANSPORTER

17. Transporter 1 Acknowledgement of Receipt of Materials

Printed/Typed Name: JUAN GARCIA | Signature | Month 11 | Day 15 | Year 02

18. Transporter 2 Acknowledgement of Receipt of Materials

Printed/Typed Name | Signature | Month | Day | Year

FACILITY

19. Discrepancy Indication Space
Line 5 Address:

19.29 tons

20. Facility Owner or Operator: Certification of receipt of waste materials covered by this manifest except as noted in Item 19.

Printed/Typed Name: Henry Rivera | Signature | Month 11 | Day 15 | Year 02

ORIGINAL – RETURN TO GENERATOR

TEK 204

NON-HAZARDOUS WASTE MANIFEST

1. Generator's US EPA ID No.	Manifest Doc. No.	2. Page 1 of
6572124422	1104-107	FT31-110

GENERATOR

3. Generator's Name and Mailing Address
49 CES/CEV
Holloman AFB NM
4. Generator's Phone (505) 572 3931

Hwy 70
Holloman AFB N.M.

5. Transporter 1 Company Name	6. US EPA ID Number	A. Transporter's Phone
DNS PO Box 693, La Luz NM 88337	N/A	505 437 4136
7. Transporter 2 Company Name	8. US EPA ID Number	B. Transporter's Phone
9. Designated Facility Name and Site Address Rhino Corp Soil 1.7 miles N. of NM/TX State Line Hwy 54, Otero Co, NM	10. US EPA ID Number N/A	C. Facility's Phone 9158429901

11. Waste Shipping Name and Description	12. Containers No.	12. Containers Type	13. Total Quantity	14. Unit Wt/Vol
a. Hydrocarbon Impacted Soil	1	Belly Dump	20	W
b.				
c.				
d.				

D. Additional Descriptions for Materials Listed Above
Jet Fuel - Non Hazardous

E. Handling Codes for Wastes Listed Above

15. Special Handling Instructions and Additional Information
placement in Cell F

16. **GENERATOR'S CERTIFICATION:** I certify the materials described above on this manifest are not subject to federal regulations for reporting proper disposal of Hazardous Waste.

Printed/Typed Name	Signature	Month	Day	Year
Daniel K. Holmquist		11	18	02

TRANSPORTER

17. Transporter 1 Acknowledgement of Receipt of Materials

Printed/Typed Name	Signature	Month	Day	Year
Emmitt Rumsey		11	18	02

18. Transporter 2 Acknowledgement of Receipt of Materials

Printed/Typed Name	Signature	Month	Day	Year

FACILITY

19. Discrepancy Indication Space
Line 5 Address

18.86 tons

20. Facility Owner or Operator: Certification of receipt of waste materials covered by this manifest except as noted in Item 19.

Printed/Typed Name	Signature	Month	Day	Year
Jenny Rivero		11	18	02

ORIGINAL – RETURN TO GENERATOR

12 BLS-C5 Rev. 12-98

TRK 204

NON-HAZARDOUS WASTE MANIFEST

1. Generator's US EPA ID No.	Manifest Doc. No.	2. Page 1 of 1	
N/A 657212422	1104-100		FT-31-103

GENERATOR

3. Generator's Name and Mailing Address: 49 CES/CEV, Holloman AFB, NM — HWY 70, Holloman AFB, NM

4. Generator's Phone (505 572-3931

5. Transporter 1 Company Name	6. US EPA ID Number	A. Transporter's Phone
DNJ PO Box 693, La Luz, NM 88337	N/A	915 842 9911
7. Transporter 2 Company Name	8. US EPA ID Number	B. Transporter's Phone

9. Designated Facility Name and Site Address	10. US EPA ID Number	C. Facility's Phone
Rhino CDP 10511 1.7 Miles N. of NM/TX Stateline Hwy 54 Otero County, New Mexico	N/A	915-842-9911

11. Waste Shipping Name and Description	12. Containers No.	12. Containers Type	13. Total Quantity	14. Unit Wt/Vol
a. Hydrocarbon Impacted Soil	1	Belly Dump	20 yd3	
b.				
c.				
d.				

D. Additional Descriptions for Materials Listed Above: Jet Fuel, Non Hazardous

E. Handling Codes for Wastes Listed Above:

15. Special Handling Instructions and Additional Information: Placement in Cell # F

16. **GENERATOR'S CERTIFICATION:** I certify the materials described above on this manifest are not subject to federal regulations for reporting proper disposal of Hazardous Waste.

Printed/Typed Name	Signature	Month	Day	Year
Daniel K. Holmquist		11	19	07

TRANSPORTER

17. Transporter 1 Acknowledgement of Receipt of Materials

Printed/Typed Name	Signature	Month	Day	Year
Emmitt Rumsey		11	19	07

18. Transporter 2 Acknowledgement of Receipt of Materials

Printed/Typed Name	Signature	Month	Day	Year

FACILITY

19. Discrepancy Indication Space: Line 3 Address: 21.98 tons

20. Facility Owner or Operator: Certification of receipt of waste materials covered by this manifest except as noted in Item 19.

Printed/Typed Name	Signature	Month	Day	Year
Danny Rivera		11	18	07

ORIGINAL – RETURN TO GENERATOR

TPK 204

NON-HAZARDOUS WASTE MANIFEST

1. Generator's US EPA ID No. 657212442 2 | Manifest Doc. No. 1104-108 | 2. Page 1 of FT31-111

GENERATOR

3. Generator's Name and Mailing Address
49CES/CEV
Holloman AFB NM
Hwy 70
Holloman AFB NM

4. Generator's Phone (505) 572 3931

5. Transporter 1 Company Name DNJ | 6. US EPA ID Number N/A | A. Transporter's Phone 505 437 4136
PO Box 693, La Luz, NM, 88337

7. Transporter 2 Company Name | 8. US EPA ID Number | B. Transporter's Phone

9. Designated Facility Name and Site Address
Rhino CDF #5011
1.7 Miles N. of NM/TX Statline
Hwy 54, Otero Co, NM
10. US EPA ID Number N/A
C. Facility's Phone 9158429911

11. Waste Shipping Name and Description	12. Containers No.	Type	13. Total Quantity	14. Unit Wt/Vol
a. Hydrocarbon Impacted Soil	1	Belly Dump	20	W
b.				
c.				
d.				

D. Additional Descriptions for Materials Listed Above
Jet Fuel, Non Hazardous

E. Handling Codes for Wastes Listed Above

15. Special Handling Instructions and Additional Information
Placement in Cell F

16. **GENERATOR'S CERTIFICATION:** I certify the materials described above on this manifest are not subject to federal regulations for reporting proper disposal of Hazardous Waste.
Printed/Typed Name Daniel K. Holmquist | Signature | Month 11 Day 18 Year 02

TRANSPORTER

17. Transporter 1 Acknowledgement of Receipt of Materials
Printed/Typed Name Emmitt Rumsey | Signature | Month 11 Day 18 Year 02

18. Transporter 2 Acknowledgement of Receipt of Materials
Printed/Typed Name | Signature | Month . Day . Year .

FACILITY

19. Discrepancy Indication Space
Line 5 Address
20.42 Tons

20. Facility Owner or Operator: Certification of receipt of waste materials covered by this manifest except as noted in Item 19.
Printed/Typed Name Jerry Ruan | Signature | Month 11 Day 18 Year 0-

ORIGINAL – RETURN TO GENERATOR

NM-BLS-C3 Rev. 12-98

212

19027

NON-HAZARDOUS WASTE MANIFEST

1. Generator's US EPA ID No.	Manifest Doc. No.	2. Page 1 of
6572124422	1104-109	FT31-112

GENERATOR

3. Generator's Name and Mailing Address
49 CES/CEV
Holloman AFB, NM
Hwy 70
Holloman AFB, NM

4. Generator's Phone (505) 572 3931

5. Transporter 1 Company Name	6. US EPA ID Number	A. Transporter's Phone
DNS P.O. Box 693, La Luz, NM 88337	N/A	505 437 4136
7. Transporter 2 Company Name	8. US EPA ID Number	B. Transporter's Phone

9. Designated Facility Name and Site Address	10. US EPA ID Number	C. Facility's Phone
Rhino CDF 6581 1.7 miles N. of NM/TX Stateline Hwy 54, Otero Co, NM	N/A	915 842 9911

11. Waste Shipping Name and Description	12. Containers No.	12. Containers Type	13. Total Quantity	14. Unit Wt/Vol
a. Hydrocarbon Impacted Soil	1	Belly Dmp	20	Yd3
b.				
c.				
d.				

D. Additional Descriptions for Materials Listed Above
Jet fuel - NON HAZARDOUS

E. Handling Codes for Wastes Listed Above

15. Special Handling Instructions and Additional Information
Placement in Cell F

TRANSPORTER

16. **GENERATOR'S CERTIFICATION:** I certify the materials described above on this manifest are not subject to federal regulations for reporting proper disposal of Hazardous Waste.

Printed/Typed Name	Signature	Month	Day	Year
Daniel K. Holmquist		10	18	02

17. Transporter 1 Acknowledgement of Receipt of Materials

Printed/Typed Name	Signature	Month	Day	Year
James Jackson		11	18	02

18. Transporter 2 Acknowledgement of Receipt of Materials

Printed/Typed Name	Signature	Month	Day	Year

FACILITY

19. Discrepancy Indication Space
Line 5 Address
19.49 tons

20. Facility Owner or Operator: Certification of receipt of waste materials covered by this manifest except as noted in Item 19.

Printed/Typed Name	Signature	Month	Day	Year
Jerry Rivero		11	18	02

ORIGINAL – RETURN TO GENERATOR

12-BLS-C3 Rev. 12-98

5 12

JAN 04

NON-HAZARDOUS WASTE MANIFEST

1. Generator's US EPA ID No.	Manifest Doc. No.	2. Page 1 of 1	FT31-106
~~6~~ 6572124422	1104-103		

GENERATOR

3. Generator's Name and Mailing Address
49 CES/CEV
Holloman AFB NM
4. Generator's Phone (505) 572 3931

HW470
Holloman AFB NM

5. Transporter 1 Company Name	6. US EPA ID Number	A. Transporter's Phone
DNS PO Box 693 LaLuz NM 88337	N/A	505 437 4136
7. Transporter 2 Company Name	8. US EPA ID Number	B. Transporter's Phone

9. Designated Facility Name and Site Address	10. US EPA ID Number	C. Facility's Phone
Rhino Dp 10511 1.7 miles N. of NM/Tx State Line Hwy 54, Otero Co, NM	N/A	9158429911

11. Waste Shipping Name and Description	12. Containers No.	12. Containers Type	13. Total Quantity	14. Unit Wt/Vol
a. Hydrocarbon Impacted Soil	1	Belly Dump	20	yd3
b.				
c.				
d.				

D. Additional Descriptions for Materials Listed Above	E. Handling Codes for Wastes Listed Above
Jet fuel Non Hazardous	

15. Special Handling Instructions and Additional Information
Cell F Placement

16. **GENERATOR'S CERTIFICATION:** I certify the materials described above on this manifest are not subject to federal regulations for reporting proper disposal of Hazardous Waste.

Printed/Typed Name	Signature	Month	Day	Year
Daniel K. Holmquist		11	18	02

TRANSPORTER

17. Transporter 1 Acknowledgement of Receipt of Materials

Printed/Typed Name	Signature	Month	Day	Year
James Jackson		11	18	02

18. Transporter 2 Acknowledgement of Receipt of Materials

Printed/Typed Name	Signature	Month	Day	Year

FACILITY

19. Discrepancy Indication Space
Line 5 Address
Line 1 - Corrected EPA #
21.29 tons

20. Facility Owner or Operator: Certification of receipt of waste materials covered by this manifest except as noted in Item 19.

Printed/Typed Name	Signature	Month	Day	Year
Jerry Rivera		11	18	02

ORIGINAL – RETURN TO GENERATOR

TRK 212

NON-HAZARDOUS WASTE MANIFEST

1. Generator's US EPA ID No. N/A 65721244 22 | Manifest Doc. No. 1104 99 | 2. Page 1 of 1 | FH31-102

3. Generator's Name and Mailing Address: 49 CES/CEV, Holloman AFB, NM

4. Generator's Phone (505) 572-3931

5. Transporter 1 Company Name: ONS, PO Box 693, Galuz, NM, 88337 | 6. US EPA ID Number: N/A | A. Transporter's Phone: 505 437 4136

7. Transporter 2 Company Name | 8. US EPA ID Number | B. Transporter's Phone

9. Designated Facility Name and Site Address: Rhino CDP 10511, 1.7 Miles N. of NM/TX Stateline, Hwy 54 Otero County, New Mexico | 10. US EPA ID Number: N/A | C. Facility's Phone: 915-842-9911

11. Waste Shipping Name and Description	12. Containers No.	Type	13. Total Quantity	14. Unit Wt/Vol
a. Hydrocarbon Impacted Soil	1	Belly Dump	20 yd3	
b.				
c.				
d.				

D. Additional Descriptions for Materials Listed Above: Jet Fuel, Non Hazardous

E. Handling Codes for Wastes Listed Above

15. Special Handling Instructions and Additional Information: Placement in Cell # F

16. **GENERATOR'S CERTIFICATION:** I certify the materials described above on this manifest are not subject to federal regulations for reporting proper disposal of Hazardous Waste.

Printed/Typed Name: Daniel K. Holmquist | Signature | Month 11 | Day 18 | Year 02

17. Transporter 1 Acknowledgement of Receipt of Materials

Printed/Typed Name: James Jackson | Signature | Month 11 | Day 19 | Year 02

18. Transporter 2 Acknowledgement of Receipt of Materials

Printed/Typed Name | Signature | Month | Day | Year

19. Discrepancy Indication Space: Line 5 Address: 19.20 tons

20. Facility Owner or Operator: Certification of receipt of waste materials covered by this manifest except as noted in Item 19.

Printed/Typed Name: Jesse Rivero | Signature | Month 11 | Day 18 | Year 02

GENERATOR — TRANSPORTER — FACILITY

ORIGINAL – RETURN TO GENERATOR

TRK 217

NON-HAZARDOUS WASTE MANIFEST

1. Generator's US EPA ID No. NM6572124452 | Manifest Doc. No. 1104-101 | 2. Page 1 of 1 | FT31-104

3. Generator's Name and Mailing Address: 49 CES/CEV, Holloman AFB, NM — HWY 70, Holloman AFB, NM

4. Generator's Phone (505) 572-3931

5. Transporter 1 Company Name: DNS, PO Box 663, La Luz, NM, 88337 | 6. US EPA ID Number: N/A | A. Transporter's Phone: 505 437 4136

7. Transporter 2 Company Name | 8. US EPA ID Number | B. Transporter's Phone

9. Designated Facility Name and Site Address: Rhino CDP 10511, 1.7 Miles N. of NM/TX Stateline, Hwy 54 Otero County, New Mexico | 10. US EPA ID Number: N/A | C. Facility's Phone: 915-842-9911

11. Waste Shipping Name and Description	12. Containers No.	Type	13. Total Quantity	14. Unit Wt/Vol
a. Hydrocarbon Impacted Soil	1	Belly Dump	20 yd3	
b.				
c.				
d.				

D. Additional Descriptions for Materials Listed Above: Jet Fuel, Non Hazardous

E. Handling Codes for Wastes Listed Above:

15. Special Handling Instructions and Additional Information: Placement in Cell # F

16. **GENERATOR'S CERTIFICATION:** I certify the materials described above on this manifest are not subject to federal regulations for reporting proper disposal of Hazardous Waste.

Printed/Typed Name: Daniel K. Holmquist | Signature | Month 11 Day 18 Year 02

17. Transporter 1 Acknowledgement of Receipt of Materials

Printed/Typed Name: Michael Jones | Signature | Month 11 Day 18 Year 02

18. Transporter 2 Acknowledgement of Receipt of Materials

Printed/Typed Name | Signature | Month | Day | Year

19. Discrepancy Indication Space: Line 5 Address: LINE1 Corrected EPA # — 21.56 tons

20. Facility Owner or Operator: Certification of receipt of waste materials covered by this manifest except as noted in Item 19.

Printed/Typed Name: Jerry Rivero | Signature | Month 11 Day 18 Year 02

GENERATOR — TRANSPORTER — FACILITY

ORIGINAL – RETURN TO GENERATOR

TRK# 217

NON-HAZARDOUS WASTE MANIFEST

1. Generator's US EPA ID No. 657212422 | Manifest Doc. No. 164-106 | 2. Page 1 of 1 | FT31-109

GENERATOR

3. Generator's Name and Mailing Address
4. Generator's Phone (505) 572 3931

49 CES/CEV
HOLLOMAN AFB NM

Hwy 70
HOLLOMAN AFB NM

5. Transporter 1 Company Name ONS | 6. US EPA ID Number N/A | A. Transporter's Phone 505 437 4136

PO Box 693, LA LUZ, NM 88337

7. Transporter 2 Company Name | 8. US EPA ID Number | B. Transporter's Phone

9. Designated Facility Name and Site Address | 10. US EPA ID Number | C. Facility's Phone

RHINO CDF 15011
1.7 miles N. of NM/TX state line
Hwy 54, Otero, Co, NM | N/A | 9158429911

11. Waste Shipping Name and Description	12. Containers No.	Type	13. Total Quantity	14. Unit Wt/Vol
a. Hydrocarbon Impacted Soil	1	Belly Dump	20	yd3
b.				
c.				
d.				

D. Additional Descriptions for Materials Listed Above
Jet fuel - Non Hazardous

E. Handling Codes for Wastes Listed Above

15. Special Handling Instructions and Additional Information
Placement in Cell F

16. **GENERATOR'S CERTIFICATION:** I certify the materials described above on this manifest are not subject to federal regulations for reporting proper disposal of Hazardous Waste.

Printed/Typed Name: Daniel K. Holmquist | Signature | Month 11 | Day 18 | Year 02

TRANSPORTER

17. Transporter 1 Acknowledgement of Receipt of Materials

Printed/Typed Name: Michael James | Signature | Month 11 | Day 18 | Year 02

18. Transporter 2 Acknowledgement of Receipt of Materials

Printed/Typed Name | Signature | Month | Day | Year

FACILITY

19. Discrepancy Indication Space
Line 5 Address

20.83 tons

20. Facility Owner or Operator: Certification of receipt of waste materials covered by this manifest except as noted in Item 19.

Printed/Typed Name: Jerry Rivera | Signature | Month 11 | Day 18 | Year 02

ORIGINAL – RETURN TO GENERATOR

12-ELS-05 Rev. 12/98

TRK 217

NON-HAZARDOUS WASTE MANIFEST

1. Generator's US EPA ID No. N/A 657212442 | Manifest Doc. No. 1104-95 | 2. Page 1 of 1 | FT31-98

GENERATOR

3. Generator's Name and Mailing Address: 49 CES/CEV, Holloman AFB, NM

4. Generator's Phone (505) 572-3931

HWY 70, Holloman AFB, NM

5. Transporter 1 Company Name: DNS, PO Box 693, La Luz, NM 88337 | 6. US EPA ID Number: N/A | A. Transporter's Phone: 505 437-4136

7. Transporter 2 Company Name | 8. US EPA ID Number | B. Transporter's Phone

9. Designated Facility Name and Site Address: Rhino CDP 10511, 1.7 Miles N. of NM/TX Stateline, Hwy 54 Otero County, New Mexico | 10. US EPA ID Number: N/A | C. Facility's Phone: 915-842-9911

11. Waste Shipping Name and Description	12. Containers No.	Type	13. Total Quantity	14. Unit Wt/Vol
a. Hydrocarbon Impacted Soil	1	Belly Dump	20	yd3
b.				
c.				
d.				

D. Additional Descriptions for Materials Listed Above: Jet Fuel, Non Hazardous

E. Handling Codes for Wastes Listed Above

15. Special Handling Instructions and Additional Information

Placement in Cell # F

16. **GENERATOR'S CERTIFICATION:** I certify the materials described above on this manifest are not subject to federal regulations for reporting proper disposal of Hazardous Waste.

Printed/Typed Name: Daniel K. Holmquist | Signature | Month 11 | Day 08 | Year 02

TRANSPORTER

17. Transporter 1 Acknowledgement of Receipt of Materials

Printed/Typed Name: Michael Torres | Signature | Month 11 | Day 08 | Year 02

18. Transporter 2 Acknowledgement of Receipt of Materials

Printed/Typed Name | Signature | Month | Day | Year

FACILITY

19. Discrepancy Indication Space: Line 5 Address:

21.20 ~~20.98~~ tons

20. Facility Owner or Operator: Certification of receipt of waste materials covered by this manifest except as noted in Item 19.

Printed/Typed Name: Jerry Rivera | Signature | Month 11 | Day 18 | Year 02

ORIGINAL – RETURN TO GENERATOR

TRK505

NON-HAZARDOUS WASTE MANIFEST

1. Generator's US EPA ID No. 657212.4422 | Manifest Doc. No. 1104-102 | 2. Page 1 of 1 | FT31-105

GENERATOR

3. Generator's Name and Mailing Address
49 CES/CEV
Holloman AFB NM 88330
Hwy 70
Holloman AFB NM

4. Generator's Phone (505) 572 3931

5. Transporter 1 Company Name Rhino Env | 6. US EPA ID Number N/A | A. Transporter's Phone 915 842 9911
200 Sunset, Ste D El Paso TX 79922

7. Transporter 2 Company Name | 8. US EPA ID Number | B. Transporter's Phone

9. Designated Facility Name and Site Address
Rhino CDP 10511
1.7 miles N of NM/TX Statoline
Hwy 54, Otero, CO, NM

10. US EPA ID Number N/A

C. Facility's Phone 915 842 9911

11. Waste Shipping Name and Description	12. Containers No.	12. Containers Type	13. Total Quantity	14. Unit Wt/Vol
a. Hydrocarbon Impacted Soil	1	Roll Off Dmp	20	YD
b.				
c.				
d.				

D. Additional Descriptions for Materials Listed Above
Set Fuel, Non Hazardous

E. Handling Codes for Wastes Listed Above

15. Special Handling Instructions and Additional Information
Placement in Cell #F

16. **GENERATOR'S CERTIFICATION:** I certify the materials described above on this manifest are not subject to federal regulations for reporting proper disposal of Hazardous Waste.

Printed/Typed Name: Daniel K. Holmquist | Signature | Month 11 Day 18 Year 02

TRANSPORTER

17. Transporter 1 Acknowledgement of Receipt of Materials

Printed/Typed Name: Nicolas Mendiaca | Signature: Nicolas Mendiaca | Month 11 Day 18 Year 02

18. Transporter 2 Acknowledgement of Receipt of Materials

Printed/Typed Name | Signature | Month | Day | Year

FACILITY

19. Discrepancy Indication Space
Line 5 Address
19.92 tons

20. Facility Owner or Operator: Certification of receipt of waste materials covered by this manifest except as noted in Item 19.

Printed/Typed Name: Jenny Rivera | Signature | Month 11 Day 18 Year 02

ORIGINAL – RETURN TO GENERATOR

506

NON-HAZARDOUS WASTE MANIFEST

1. Generator's US EPA ID No. 657212 4422 | Manifest Doc. No. 1104-164 | 2. Page 1 of 1 | FT31-107

GENERATOR

3. Generator's Name and Mailing Address
49 CES/CEV
Holloman AFB NM

4. Generator's Phone (505) 572-3931

Hwy 70
Holloman AFB NM

5. Transporter 1 Company Name Rhino Env | 6. US EPA ID Number N/A | A. Transporter's Phone 915 842 9911
200 Sunset, Ste 50, El Paso TX 79922

7. Transporter 2 Company Name | 8. US EPA ID Number | B. Transporter's Phone

9. Designated Facility Name and Site Address
Rhino DP 10511
1.7 miles N. of NM/TX State Line
Hwy 54, Otero CO, NM | 10. US EPA ID Number N/A | C. Facility's Phone 915 842 9911

11. Waste Shipping Name and Description	12. Containers No.	Type	13. Total Quantity	14. Unit Wt/Vol
a. Hydrocarbon Impacted Soil	1	Belly Dmp	20	YD3
b.				
c.				
d.				

D. Additional Descriptions for Materials Listed Above
Jet Fuel - NON Hazardous

E. Handling Codes for Wastes Listed Above

15. Special Handling Instructions and Additional Information
Placement Cell F

16. **GENERATOR'S CERTIFICATION:** I certify the materials described above on this manifest are not subject to federal regulations for reporting proper disposal of Hazardous Waste.

Printed/Typed Name: Daniel K. Holmquist | Signature | Month 11 | Day 18 | Year 02

TRANSPORTER

17. Transporter 1 Acknowledgement of Receipt of Materials

Printed/Typed Name: Nicolas Madrigal | Signature | Month 11 | Day 18 | Year 02

18. Transporter 2 Acknowledgement of Receipt of Materials

Printed/Typed Name | Signature | Month | Day | Year

FACILITY

19. Discrepancy Indication Space
Line 5 Address

20.15 tons

20. Facility Owner or Operator: Certification of receipt of waste materials covered by this manifest except as noted in Item 19.

Printed/Typed Name: Jerry Rivero | Signature | Month 11 | Day 18 | Year 02

ORIGINAL – RETURN TO GENERATOR

TRK 505

NON-HAZARDOUS WASTE MANIFEST

1. Generator's US EPA ID No. N/A 657212 4422 | Manifest Doc. No. 1104-97 | 2. Page 1 of 1 | FT31-100

GENERATOR

3. Generator's Name and Mailing Address: 49 CES/CEV, Holloman AFB, NM | HWY 70, Holloman AFB, NM

4. Generator's Phone (505 572-3931)

5. Transporter 1 Company Name: Rhino Env, 200 Sunset, STE D, El Paso, TX, 79922 | 6. US EPA ID Number: N/A | A. Transporter's Phone: 915 842 9911

7. Transporter 2 Company Name | 8. US EPA ID Number | B. Transporter's Phone

9. Designated Facility Name and Site Address: Rhino CDP 10511, 1.7 Miles N. of NM/TX Stateline, Hwy 54 Otero County, New Mexico | 10. US EPA ID Number: N/A | C. Facility's Phone: 915-842-9911

11. Waste Shipping Name and Description	12. Containers No.	Type	13. Total Quantity	14. Unit Wt/Vol
a. Hydrocarbon Impacted Soil	1	Belly Dump	20 yd3	
b.				
c.				
d.				

D. Additional Descriptions for Materials Listed Above: Jet Fuel, Non Hazardous

E. Handling Codes for Wastes Listed Above

15. Special Handling Instructions and Additional Information: Placement in Cell # F

16. **GENERATOR'S CERTIFICATION:** I certify the materials described above on this manifest are not subject to federal regulations for reporting proper disposal of Hazardous Waste.

Printed/Typed Name: Daniel K. Holmquist | Signature | Month 11 Day 18 Year 02

TRANSPORTER

17. Transporter 1 Acknowledgement of Receipt of Materials

Printed/Typed Name: Nicolas Meachaca | Signature: Nicolas Meachaca | Month 11 Day 18 Year 02

18. Transporter 2 Acknowledgement of Receipt of Materials

Printed/Typed Name | Signature | Month . Day . Year .

FACILITY

19. Discrepancy Indication Space: Line 5 Address: 20.04 tons

20. Facility Owner or Operator: Certification of receipt of waste materials covered by this manifest except as noted in Item 19.

Printed/Typed Name: Jenny Rivera | Signature | Month 11 Day 18 Year 02

ORIGINAL – RETURN TO GENERATOR

TRK518

NON-HAZARDOUS WASTE MANIFEST

1. Generator's US EPA ID No. 657212442 | Manifest Doc. No. 1164-98 | 2. Page 1 of 1 | FT31-101

GENERATOR

3. Generator's Name and Mailing Address
N/A
49 CES/CEV
Holloman AFB, NM

HWY 70
Holloman AFB, NM

4. Generator's Phone (505) 572-3931

5. Transporter 1 Company Name Rhino Env
200 SunSet, STED, EL PASO, TX 79922

6. US EPA ID Number N/A

A. Transporter's Phone 915 842 9911

7. Transporter 2 Company Name

8. US EPA ID Number

B. Transporter's Phone

9. Designated Facility Name and Site Address
Rhino CDP 10511
1.7 Miles N. of NM/TX Stateline
Hwy 54 Otero County, New Mexico

10. US EPA ID Number N/A

C. Facility's Phone 915-842-9911

11. Waste Shipping Name and Description	12. Containers No.	Type	13. Total Quantity	14. Unit Wt/Vol
a. Hydrocarbon Impacted Soil	1	Belly Dump	20 yd3	
b.				
c.				
d.				

D. Additional Descriptions for Materials Listed Above
Jet Fuel, Non Hazardous

E. Handling Codes for Wastes Listed Above

15. Special Handling Instructions and Additional Information
Placement in Cell # F

16. **GENERATOR'S CERTIFICATION:** I certify the materials described above on this manifest are not subject to federal regulations for reporting proper disposal of Hazardous Waste.

Printed/Typed Name: Daniel K. Holmquist | Signature: [signature] | Month 11 | Day 18 | Year 02

TRANSPORTER

17. Transporter 1 Acknowledgement of Receipt of Materials

Printed/Typed Name: JUAN GARCIA | Signature: [signature] | Month 11 | Day 18 | Year 02

18. Transporter 2 Acknowledgement of Receipt of Materials

Printed/Typed Name | Signature | Month | Day | Year

FACILITY

19. Discrepancy Indication Space
Line 5 Address:
20,70 tons

20. Facility Owner or Operator: Certification of receipt of waste materials covered by this manifest except as noted in Item 19.

Printed/Typed Name: Jerry Rivero | Signature: [signature] | Month 11 | Day 18 | Year 02

ORIGINAL – RETURN TO GENERATOR

TRUCK # 518

NON-HAZARDOUS WASTE MANIFEST

1. Generator's US EPA ID No. 657212422 | Manifest Doc. No. 1104-105 | 2. Page 1 of 1 | FT31-108

GENERATOR

3. Generator's Name and Mailing Address
49CES/CEV
Holloman AFB NM
4. Generator's Phone (505) 572 3931

HWY 70
Holloman AFB NM

5. Transporter 1 Company Name Rhino Env
200 Sunset, Ste D, El Paso TX 79922
6. US EPA ID Number N/A
A. Transporter's Phone 915 842 9911

7. Transporter 2 Company Name
8. US EPA ID Number
B. Transporter's Phone

9. Designated Facility Name and Site Address
Rhino CDF 105011
1.7 miles N of NM/TX Stateline
Hwy 54, Otero, Co, NM
10. US EPA ID Number N/A
C. Facility's Phone 9158429911

11. Waste Shipping Name and Description	12. Containers No.	Type	13. Total Quantity	14. Unit Wt/Vol
a. Hydrocarbon Impacted Soil	1	Belly Dump	20	W
b.				
c.				
d.				

D. Additional Descriptions for Materials Listed Above
Jet fuel - Non Hazardous

E. Handling Codes for Wastes Listed Above

15. Special Handling Instructions and Additional Information
Placement in Cell #F

16. **GENERATOR'S CERTIFICATION:** I certify the materials described above on this manifest are not subject to federal regulations for reporting proper disposal of Hazardous Waste.
Printed/Typed Name Daniel K. Holmquist | Signature | Month 11 Day 18 Year 02

TRANSPORTER

17. Transporter 1 Acknowledgement of Receipt of Materials
Printed/Typed Name JUAN GARCIA | Signature | Month 11 Day 18 Year 02

18. Transporter 2 Acknowledgement of Receipt of Materials
Printed/Typed Name | Signature | Month Day Year

FACILITY

19. Discrepancy Indication Space
Line 5 Address
18.46 tons

20. Facility Owner or Operator: Certification of receipt of waste materials covered by this manifest except as noted in Item 19.
Printed/Typed Name Jerry Rivero | Signature | Month 11 Day 18 Year 02

ORIGINAL – RETURN TO GENERATOR

12 BLS C5 Rev. 12-98

TRK 518

NON-HAZARDOUS WASTE MANIFEST

1. Generator's US EPA ID No. N/A 657212 4422 | Manifest Doc. No. 1104 96 | 2. Page 1 of 1 | FT31-99

GENERATOR

3. Generator's Name and Mailing Address: 49 CES/CEV, Holloman AFB, NM — HWY 70, Holloman AFB, NM

4. Generator's Phone (505 572-3931

5. Transporter 1 Company Name: Rhino EM, 200 Sunset, Ste D, El Paso TX 79922 | 6. US EPA ID Number | A. Transporter's Phone: 915 842 9911

7. Transporter 2 Company Name | 8. US EPA ID Number | B. Transporter's Phone

9. Designated Facility Name and Site Address: Rhino CDP 10511, 1.7 Miles N. of NM/TX Stateline, Hwy 54 Otero County, New Mexico | 10. US EPA ID Number: N/A | C. Facility's Phone: 915-842-9911

11. Waste Shipping Name and Description	12. Containers No.	Type	13. Total Quantity	14. Unit Wt/Vol
a. Hydrocarbon Impacted Soil	1	Belly Dump	20 yd3	
b.				
c.				
d.				

D. Additional Descriptions for Materials Listed Above: Jet Fuel, Non Hazardous

E. Handling Codes for Wastes Listed Above

15. Special Handling Instructions and Additional Information

Placement in Cell # F

16. **GENERATOR'S CERTIFICATION:** I certify the materials described above on this manifest are not subject to federal regulations for reporting proper disposal of Hazardous Waste.

Printed/Typed Name: Daniel K. Holmquist | Signature | Month 11 Day 18 Year 02

TRANSPORTER

17. Transporter 1 Acknowledgement of Receipt of Materials

Printed/Typed Name: Juan Garcia | Signature | Month 11 Day 18 Year 02

18. Transporter 2 Acknowledgement of Receipt of Materials

Printed/Typed Name | Signature | Month . Day . Year .

FACILITY

19. Discrepancy Indication Space: Line 5 Address: 19.58 tons

20. Facility Owner or Operator: Certification of receipt of waste materials covered by this manifest except as noted in Item 19.

Printed/Typed Name: Jerry Rivero | Signature | Month 11 Day 18 Year 02

ORIGINAL – RETURN TO GENERATOR

505

NON-HAZARDOUS WASTE MANIFEST

1. Generator's US EPA ID No. 6572124422 | Manifest Doc. No. 1104-111 | 2. Page 1 of FT31-114

GENERATOR

3. Generator's Name and Mailing Address
49 CES/CEV
Holloman AFB NM

4. Generator's Phone (505) 572 3931

Hwy 70
Holloman AFB NM

5. Transporter 1 Company Name Rhino | 6. US EPA ID Number N/A | A. Transporter's Phone 915 842 9911
200 Sunset, Ste D, El Paso TX 79922

7. Transporter 2 Company Name | 8. US EPA ID Number | B. Transporter's Phone

9. Designated Facility Name and Site Address | 10. US EPA ID Number | C. Facility's Phone
Rhino CDP (051)
1.7 miles N. of NM/TX Stateline
Hwy 54, Otero Co, NM | N/A | 915 842 9911

11. Waste Shipping Name and Description	12. Containers No.	Type	13. Total Quantity	14. Unit Wt/Vol
a. Hydrocarbon Impacted Soil	1	Belly Dump	20	cy
b.				
c.				
d.				

D. Additional Descriptions for Materials Listed Above
Jet Fuel - NON HAZARDOUS

E. Handling Codes for Wastes Listed Above

15. Special Handling Instructions and Additional Information
Placement in Cell F

16. **GENERATOR'S CERTIFICATION:** I certify the materials described above on this manifest are not subject to federal regulations for reporting proper disposal of Hazardous Waste.

Printed/Typed Name: Daniel K. Helmquist | Signature: [signature] | Month: 11 | Day: 26 | Year: 02

TRANSPORTER

17. Transporter 1 Acknowledgement of Receipt of Materials

Printed/Typed Name: Nicolas Meachaca | Signature: Nicolas Meachaca | Month: 11 | Day: 26 | Year: 02

18. Transporter 2 Acknowledgement of Receipt of Materials

Printed/Typed Name | Signature | Month | Day | Year

FACILITY

19. Discrepancy Indication Space
Line 5 Address
22.32 tons

20. Facility Owner or Operator: Certification of receipt of waste materials covered by this manifest except as noted in Item 19.

Printed/Typed Name: Jerry Rivera | Signature: [signature] | Month: 11 | Day: 26 | Year: 02

ORIGINAL – RETURN TO GENERATOR

505

NON-HAZARDOUS WASTE MANIFEST

1. Generator's US EPA ID No. 65.7212.4422 | Manifest Doc. No. 1125-113 | 2. Page 1 of 1 | FT31-116

GENERATOR

3. Generator's Name and Mailing Address 49 CES/CEV Holloman AFB, NM — Hwy 70 HAFB, NM

4. Generator's Phone (505) 572-3931

5. Transporter 1 Company Name: Rhino, 200 Sunset Dr Ellaso Tx 79922 | 6. US EPA ID Number: N/A | A. Transporter's Phone: (915) 842-9911

7. Transporter 2 Company Name | 8. US EPA ID Number | B. Transporter's Phone

9. Designated Facility Name and Site Address: Rhino DP 1051, 1.7 Miles N. of NM, TX State Line, Hwy 54, Otero County, NM | 10. US EPA ID Number: N/A | C. Facility's Phone: (915) 842-9911

11. Waste Shipping Name and Description	12. Containers No.	12. Containers Type	13. Total Quantity	14. Unit Wt/Vol
a. Hydrocarbon Impacted Soil	1	Rolloff Amp	20	yds
b.				
c.				
d.				

D. Additional Descriptions for Materials Listed Above: Jet Fuel, Non-Hazardous

E. Handling Codes for Wastes Listed Above:

15. Special Handling Instructions and Additional Information: Placement in Cell 1

16. **GENERATOR'S CERTIFICATION:** I certify the materials described above on this manifest are not subject to federal regulations for reporting proper disposal of Hazardous Waste.

Printed/Typed Name: Daniel K Holmquist | Signature: Daniel K Holmquist | Month 11 | Day 26 | Year 02

TRANSPORTER

17. Transporter 1 Acknowledgement of Receipt of Materials

Printed/Typed Name: Nicolas Menchaca | Signature: Nicolas Menchaca | Month 11 | Day 26 | Year 02

18. Transporter 2 Acknowledgement of Receipt of Materials

Printed/Typed Name | Signature | Month | Day | Year

FACILITY

19. Discrepancy Indication Space: Line 5 Address — 22.23 tons

20. Facility Owner or Operator: Certification of receipt of waste materials covered by this manifest except as noted in Item 19.

Printed/Typed Name: Henry Rivera | Signature | Month 11 | Day 26 | Year 02

ORIGINAL – RETURN TO GENERATOR

TRK # 518

NON-HAZARDOUS WASTE MANIFEST

1. Generator's US EPA ID No. 657212.4422 | Manifest Doc. No. [redacted]-110 | 2. Page 1 of | FT31-113

GENERATOR

3. Generator's Name and Mailing Address
49 CES/CEV 1125 Exit
Holloman AFB NM
Hwy 70
Holloman AFB NM

4. Generator's Phone (505) 572 3931

5. Transporter 1 Company Name Rhino Env | 6. US EPA ID Number N/A | A. Transporter's Phone 915 842 9911
200 Sunset, Ste D, El Paso TX 79922

7. Transporter 2 Company Name | 8. US EPA ID Number | B. Transporter's Phone

9. Designated Facility Name and Site Address
Rhino CDP 10511
1.7 miles N. of NM/TX Stateline
Hwy 54, Otero Co, NM

10. US EPA ID Number N/A

C. Facility's Phone 915 842 9911

11. Waste Shipping Name and Description	12. Containers No.	Type	13. Total Quantity	14. Unit Wt/Vol
a. Hydrocarbon Impacted Soil	1	Belly Dump	20	T
b.				
c.				
d.				

D. Additional Descriptions for Materials Listed Above
Jet fuel, Non Hazardous

E. Handling Codes for Wastes Listed Above

15. Special Handling Instructions and Additional Information
Placement in Cell F

16. **GENERATOR'S CERTIFICATION:** I certify the materials described above on this manifest are not subject to federal regulations for reporting proper disposal of Hazardous Waste.

Printed/Typed Name: Daniel K. Holmquist | Signature | Month 11 | Day 26 | Year 02

TRANSPORTER

17. Transporter 1 Acknowledgement of Receipt of Materials

Printed/Typed Name: Jenny Rivero | Signature | Month 11 | Day 26 | Year 02

18. Transporter 2 Acknowledgement of Receipt of Materials

Printed/Typed Name | Signature | Month | Day | Year

FACILITY

19. Discrepancy Indication Space
Line 5 Address
21.45 tons

20. Facility Owner or Operator: Certification of receipt of waste materials covered by this manifest except as noted in Item 19.

Printed/Typed Name: Jenny Rivero | Signature | Month 11 | Day 26 | Year 02

[redacted] | [redacted]

ORIGINAL – RETURN TO GENERATOR

TRUCK # 518

NON-HAZARDOUS WASTE MANIFEST

1. Generator's US EPA ID No. 657212442 2 | Manifest Doc. No. 11125-112 | 2. Page 1 of 1 | FT31-115

GENERATOR

3. Generator's Name and Mailing Address 49 CES/CEV Holloman AFB, NM | Hwy 70 HAFB NM

4. Generator's Phone (505) 572-3931

5. Transporter 1 Company Name Rhino 200 Sunset STE D, El Paso TX 79922 | 6. US EPA ID Number N/A | A. Transporter's Phone (915) 842-9911

7. Transporter 2 Company Name | 8. US EPA ID Number | B. Transporter's Phone

9. Designated Facility Name and Site Address Rhino DF-1051 1.7 mls N. of NM, TX Stateline Hwy 54 Otero County, NM | 10. US EPA ID Number N/A | C. Facility's Phone (915) 842-9911

11. Waste Shipping Name and Description	12. Containers No.	Type	13. Total Quantity	14. Unit Wt/Vol
a. Hydro Carbon Impacted Soil	1	Belly Dump	20	yds
b.				
c.				
d.				

D. Additional Descriptions for Materials Listed Above: Jet Fuel, Non-Hazardous

E. Handling Codes for Wastes Listed Above:

15. Special Handling Instructions and Additional Information: Placement in Cell 1

16. **GENERATOR'S CERTIFICATION:** I certify the materials described above on this manifest are not subject to federal regulations for reporting proper disposal of Hazardous Waste.

Printed/Typed Name: Darnel K. Halmquist | Signature | Month 11 Day 26 Year 02

TRANSPORTER

17. Transporter 1 Acknowledgement of Receipt of Materials

Printed/Typed Name: JUAN GARCIA | Signature | Month 11 Day 26 Year 02

18. Transporter 2 Acknowledgement of Receipt of Materials

Printed/Typed Name | Signature | Month Day Year

FACILITY

19. Discrepancy Indication Space: Line 5 Address 21.50 tons

20. Facility Owner or Operator: Certification of receipt of waste materials covered by this manifest except as noted in Item 19.

Printed/Typed Name: Gerry Rivero | Signature | Month 11 Day 26 Year 02

Printed by KELLEY & ASSOCIATES

ORIGINAL – RETURN TO GENERATOR

LEA-LS-01 Rev 12/98

TRUCK #518

NON-HAZARDOUS WASTE MANIFEST

1. Generator's US EPA ID No. 65 7212 4422 | Manifest Doc. No. 11/25-115 | 2. Page 1 of 1 | FT31-117

GENERATOR

3. Generator's Name and Mailing Address 49 CES/CEV Holloman AFB, N.M.

Hwy 70 HAFB

4. Generator's Phone (505) 572-3931

5. Transporter 1 Company Name	6. US EPA ID Number	A. Transporter's Phone
Rhino 200 Sunset Dr El Paso TX 79922	N/A	(915) 842-9911
7. Transporter 2 Company Name	8. US EPA ID Number	B. Transporter's Phone

9. Designated Facility Name and Site Address	10. US EPA ID Number	C. Facility's Phone
Rhino DP1051 1.7 miles N. of NM/TX State Line Hwy 54 Otero County, N.M.	N/A	(915) 842-9911

11. Waste Shipping Name and Description	12. Containers No.	12. Containers Type	13. Total Quantity	14. Unit Wt/Vol
a. Hydrocarbon Impacted Soil	1	Belly Dump	20	yds
b.				
c.				
d.				

D. Additional Descriptions for Materials Listed Above

Jet Fuel, Non-Hazardous

E. Handling Codes for Wastes Listed Above

15. Special Handling Instructions and Additional Information

Placement in Cell 1

16. **GENERATOR'S CERTIFICATION:** I certify the materials described above on this manifest are not subject to federal regulations for reporting proper disposal of Hazardous Waste.

Printed/Typed Name	Signature	Month	Day	Year
Daniel K. Holmquist	Daniel K Holmquist	11	26	02

TRANSPORTER

17. Transporter 1 Acknowledgement of Receipt of Materials

Printed/Typed Name	Signature	Month	Day	Year
Juan Garcia	Juan Garcia	11	26	02

18. Transporter 2 Acknowledgement of Receipt of Materials

Printed/Typed Name	Signature	Month	Day	Year

FACILITY

19. Discrepancy Indication Space

Line 5 Address 23.05 tons

20. Facility Owner or Operator: Certification of receipt of waste materials covered by this manifest except as noted in Item 19.

Printed/Typed Name	Signature	Month	Day	Year
Jerry Rivero	Jerry Rivero	11	26	02

ORIGINAL – RETURN TO GENERATOR

505

NON-HAZARDOUS WASTE MANIFEST

1. Generator's US EPA ID No. NM 7212 44222 | Manifest Doc. No. 1125-116 | 2. Page 1 of 1 | FT31-118

GENERATOR

3. Generator's Name and Mailing Address 49 CES/CEV Holloman AFB, NM | Hwy 70 HAFB

4. Generator's Phone (505) 572-3931

5. Transporter 1 Company Name Rhino 200 Sunset Sted, El Paso, Tx 79927 | 6. US EPA ID Number N/A | A. Transporter's Phone (915) 842-9911

7. Transporter 2 Company Name | 8. US EPA ID Number | B. Transporter's Phone

9. Designated Facility Name and Site Address Rhino DP1051 1.7 miles N of NM/TX State Line Hwy 54 Otero County, NM | 10. US EPA ID Number N/A | C. Facility's Phone (915) 842-9911

11. Waste Shipping Name and Description	12. Containers No.	Type	13. Total Quantity	14. Unit Wt/Vol
a. Hydrocarbon Impacted Soil	1	Belly Dump	20	yds
b.				
c.				
d.				

D. Additional Descriptions for Materials Listed Above: Jet Fuel, Non-Hazardous

E. Handling Codes for Wastes Listed Above:

15. Special Handling Instructions and Additional Information: Placement in Cell 1

16. **GENERATOR'S CERTIFICATION:** I certify the materials described above on this manifest are not subject to federal regulations for reporting proper disposal of Hazardous Waste.

Printed/Typed Name: Daniel K. Holmquist | Signature: [signature] | Month 11 | Day 27 | Year 02

TRANSPORTER

17. Transporter 1 Acknowledgement of Receipt of Materials

Printed/Typed Name: Nicolas Menchaca | Signature: Nicolas Menchaca | Month 11 | Day 27 | Year 02

18. Transporter 2 Acknowledgement of Receipt of Materials

Printed/Typed Name | Signature | Month | Day | Year

FACILITY

19. Discrepancy Indication Space: Line 5 Address 23.04 (avg)

20. Facility Owner or Operator: Certification of receipt of waste materials covered by this manifest except as noted in Item 19.

Printed/Typed Name: Gary Rivero | Signature: [signature] | Month 11 | Day 27 | Year 02

ORIGINAL – RETURN TO GENERATOR

505

NON-HAZARDOUS WASTE MANIFEST

1. Generator's US EPA ID No. 65 7212 4422 | Manifest Doc. No. 1125.118 | 2. Page 1 of 1 | FT-31-120

GENERATOR

3. Generator's Name and Mailing Address 49 Ces/Cev Holloman AFB, N.M. Hwy 70 HAFB

4. Generator's Phone (505) 572-3931

5. Transporter 1 Company Name Rhino 200 Sunset Ste D El Paso, TX 79922 | 6. US EPA ID Number N/A | A. Transporter's Phone (915) 842-9911

7. Transporter 2 Company Name | 8. US EPA ID Number | B. Transporter's Phone

9. Designated Facility Name and Site Address Rhino DP1057 1.7 miles N. of NM/TX Stateline Hwy 54 Otero County, N.M. | 10. US EPA ID Number N/A | C. Facility's Phone (915) 842-9911

11. Waste Shipping Name and Description	12. Containers No.	Type	13. Total Quantity	14. Unit Wt/Vol
a. Hydrocarbon Impacted Soil	1	Belly Dump	20	yds
b.				
c.				
d.				

D. Additional Descriptions for Materials Listed Above: Jet Fuel, Non-Hazardous

E. Handling Codes for Wastes Listed Above:

15. Special Handling Instructions and Additional Information: Placement in Cell F

16. **GENERATOR'S CERTIFICATION:** I certify the materials described above on this manifest are not subject to federal regulations for reporting proper disposal of Hazardous Waste.

Printed/Typed Name: Daniel K. Holmquist | Signature: [signature] | Month 11 Day 27 Year 02

TRANSPORTER

17. Transporter 1 Acknowledgement of Receipt of Materials

Printed/Typed Name: Nicolas Menchaca | Signature: Nicolas Menchaca | Month 11 Day 27 Year 02

18. Transporter 2 Acknowledgement of Receipt of Materials

Printed/Typed Name | Signature | Month . Day . Year .

FACILITY

19. Discrepancy Indication Space: Line 5 Address 23.04 tons

20. Facility Owner or Operator: Certification of receipt of waste materials covered by this manifest except as noted in Item 19.

Printed/Typed Name: Jerry Rivera | Signature: [signature] | Month 11 Day 27 Year 02

ORIGINAL – RETURN TO GENERATOR

TRK 505

NON-HAZARDOUS WASTE MANIFEST

1. Generator's US EPA ID No.: 0572124422
Manifest Doc. No.: [redacted]
2. Page 1 of: FT31-123

3. Generator's Name and Mailing Address: 49 CEV/CES Holloman AFB NM — 1125-121 Ench — Hwy 70 Holloman AFB NM

4. Generator's Phone (505) 572 3931

5. Transporter 1 Company Name: Rhino 200 Sunset, STE D, EL PASO TX 79922	6. US EPA ID Number: N/A	A. Transporter's Phone: 915 842 9911
7. Transporter 2 Company Name	8. US EPA ID Number	B. Transporter's Phone
9. Designated Facility Name and Site Address: Rhino OP/OSA 1.7 MILES N of NM/TX State Line OTERO CO NM	10. US EPA ID Number: N/A	C. Facility's Phone: 915 842 9911

11. Waste Shipping Name and Description	12. Containers No.	12. Containers Type	13. Total Quantity	14. Unit Wt/Vol
a. Hydrocarbon Impacted Soil	1	Belly Dump	20	Yds
b.				
c.				
d.				

D. Additional Descriptions for Materials Listed Above: Jet Fuel – Non Hazardous

E. Handling Codes for Wastes Listed Above:

15. Special Handling Instructions and Additional Information: Placement in Cell F

16. **GENERATOR'S CERTIFICATION:** I certify the materials described above on this manifest are not subject to federal regulations for reporting proper disposal of Hazardous Waste.

Printed/Typed Name	Signature	Month	Day	Year
Daniel K. Holmquist	[signature]	11	27	02

17. Transporter 1 Acknowledgement of Receipt of Materials

Printed/Typed Name	Signature	Month	Day	Year
NICOLAS MENCHACA	Nicolas Menchaca	11	27	02

18. Transporter 2 Acknowledgement of Receipt of Materials

Printed/Typed Name	Signature	Month	Day	Year

19. Discrepancy Indication Space: Line 5 Address

23.04 (avg)

20. Facility Owner or Operator: Certification of receipt of waste materials covered by this manifest except as noted in Item 19.

Printed/Typed Name	Signature	Month	Day	Year
Gerry Rivero	[signature]	11	27	02

ORIGINAL – RETURN TO GENERATOR

#518

NON-HAZARDOUS WASTE MANIFEST

1. Generator's US EPA ID No.	Manifest Doc. No.	2. Page 1 of 1	FT31-119
65 7212 4422	1125-11.7		

GENERATOR

3. Generator's Name and Mailing Address: 49 CES/CEV Holloman AFB, N.M. — Hwy 70 HAFB

4. Generator's Phone: (505) 572-3931

5. Transporter 1 Company Name	6. US EPA ID Number	A. Transporter's Phone
Rhino 200 Sunset Sted El Paso, TX 79922	N/A	(915) 842-9911

7. Transporter 2 Company Name	8. US EPA ID Number	B. Transporter's Phone

9. Designated Facility Name and Site Address	10. US EPA ID Number	C. Facility's Phone
Rhino DP 1051 1.7 miles N. of NM/TX State Line Hwy 54 Otero County, NM	N/A	(915) 842-9911

11. Waste Shipping Name and Description	12. Containers No.	12. Containers Type	13. Total Quantity	14. Unit Wt/Vol
a. Hydro Carbon Impacted Soil	1	BU Dump	20	yds
b.				
c.				
d.				

D. Additional Descriptions for Materials Listed Above: Jet Fuel, Non-Hazardous

E. Handling Codes for Wastes Listed Above:

15. Special Handling Instructions and Additional Information: Placement in Cell F

16. **GENERATOR'S CERTIFICATION:** I certify the materials described above on this manifest are not subject to federal regulations for reporting proper disposal of Hazardous Waste.

Printed/Typed Name	Signature	Month	Day	Year
Daniel K. Holmquist	Daniel K. Holmquist	11	27	02

TRANSPORTER

17. Transporter 1 Acknowledgement of Receipt of Materials

Printed/Typed Name	Signature	Month	Day	Year
JUAN GARCIA	Juan Garcia	11	27	02

18. Transporter 2 Acknowledgement of Receipt of Materials

Printed/Typed Name	Signature	Month	Day	Year

FACILITY

19. Discrepancy Indication Space: Line 5 Address — 21.78 (avg)

20. Facility Owner or Operator: Certification of receipt of waste materials covered by this manifest except as noted in Item 19.

Printed/Typed Name	Signature	Month	Day	Year
Jerry Rivero	Jerry Rivero	11	28	03

ORIGINAL – RETURN TO GENERATOR

TRUCK #518

NON-HAZARDOUS WASTE MANIFEST

1. Generator's US EPA ID No.	Manifest Doc. No.	2. Page 1 of 1	FT31-121
65 7212 4422	11251119		

GENERATOR

3. Generator's Name and Mailing Address: 49 CES/CEV Holloman AFB NM — Hwy 70 HAFB

4. Generator's Phone: (505) 572-3931

5. Transporter 1 Company Name	6. US EPA ID Number	A. Transporter's Phone
Rhino 200 Sunset Ste D El Paso, Tx 79922	N/A	(915) 842-9911

7. Transporter 2 Company Name	8. US EPA ID Number	B. Transporter's Phone

9. Designated Facility Name and Site Address	10. US EPA ID Number	C. Facility's Phone
Rhino DP 1051 1.7 mi Las N. of NM/TX State Line Hwy 54 Otero County, N.M.	N/A	(915) 842-9911

11. Waste Shipping Name and Description	12. Containers No.	12. Containers Type	13. Total Quantity	14. Unit Wt/Vol
a. Hydro Carbon Impacted Soil	1	Belly Dmp	20 yds	
b.				
c.				
d.				

D. Additional Descriptions for Materials Listed Above: Jet Fuel, Non-Hazardous

E. Handling Codes for Wastes Listed Above:

15. Special Handling Instructions and Additional Information: Placement in Cell F

16. **GENERATOR'S CERTIFICATION:** I certify the materials described above on this manifest are not subject to federal regulations for reporting proper disposal of Hazardous Waste.

Printed/Typed Name	Signature	Month	Day	Year
Daniel K. Holmquist	Daniel K Holmquist	11	27	02

TRANSPORTER

17. Transporter 1 Acknowledgement of Receipt of Materials

Printed/Typed Name	Signature	Month	Day	Year
Juan Garcia	Juan Garcia	11	27	02

18. Transporter 2 Acknowledgement of Receipt of Materials

Printed/Typed Name	Signature	Month	Day	Year

FACILITY

19. Discrepancy Indication Space: Line 5 Address — 19.27 tons

20. Facility Owner or Operator: Certification of receipt of waste materials covered by this manifest except as noted in Item 19.

Printed/Typed Name	Signature	Month	Day	Year
Jenny Rivero	Jenny Rivero	11	27	02

ORIGINAL – RETURN TO GENERATOR

TRK 518

NON-HAZARDOUS WASTE MANIFEST

1. Generator's US EPA ID No. 657212442 2 | Manifest Doc. No. [redacted] | 2. Page 1 of FT31-122

3. Generator's Name and Mailing Address
49 CES/CEV
Holloman AFB NM
125=120 Sat

Hwy 70
Holloman AFB NM

4. Generator's Phone (505) 572 3931

5. Transporter 1 Company Name Rhino | 6. US EPA ID Number N/A | A. Transporter's Phone 9158429911
200 Sunset, STED, El Paso TX 79922

7. Transporter 2 Company Name | 8. US EPA ID Number | B. Transporter's Phone

9. Designated Facility Name and Site Address
Rhino DPIDS II
1.7 miles N of NM/TX stateline
OTERO, CO, NM

10. US EPA ID Number N/A

C. Facility's Phone 9158429911

11. Waste Shipping Name and Description	12. Containers No.	Type	13. Total Quantity	14. Unit Wt/Vol
a. Hydrocarbon Impacted Soil	1	Belly Dump	20	yds
b.				
c.				
d.				

D. Additional Descriptions for Materials Listed Above
Jet fuel - NON HAZARDOUS

E. Handling Codes for Wastes Listed Above

15. Special Handling Instructions and Additional Information
Placement in Cell F

16. **GENERATOR'S CERTIFICATION:** I certify the materials described above on this manifest are not subject to federal regulations for reporting proper disposal of Hazardous Waste.

Printed/Typed Name: Daniel K. Holmquist | Signature: [signature] | Month: 11 | Day: 27 | Year: 02

17. Transporter 1 Acknowledgement of Receipt of Materials

Printed/Typed Name: JUAN GARCIA | Signature: [signature] | Month: 11 | Day: 27 | Year: 02

18. Transporter 2 Acknowledgement of Receipt of Materials

Printed/Typed Name | Signature | Month | Day | Year

19. Discrepancy Indication Space
Line 5 Address
24.28 tons

20. Facility Owner or Operator: Certification of receipt of waste materials covered by this manifest except as noted in Item 19.

Printed/Typed Name: [illegible] Rivera | Signature: [signature] | Month: 11 | Day: 27 | Year: 02

GENERATOR

TRANSPORTER

FACILITY

ORIGINAL – RETURN TO GENERATOR

NM BLS-CS Rev. 12/01

APPENDIX D
ACTIVITY PHOTOGRAPHS

FT-31 South Area Photographs

Picture 1. Benching of the south wall at FT-31

Picture 2. Northeast corner of FT-31 looking at the east wall of excavation

FT-31 South Area Photographs

Picture 3. East wall of FT-31 looking northeast

Picture 4. East wall of FT-31 looking southeast

FT-31 South Area Photographs

Picture 5. East end of FT-31 looking at south wall

Picture 6. Excavation at FT-31

FT-31 South Area Photographs

Picture 7. South Wall, East End of FT-31

APPENDIX E

MEMORANDUM

Additional Groundwater Monitoring Well Installation, Sampling, and Analysis at FT-31

November 15, 2005

MEMORANDUM
SCOPE OF WORK
FOR
ADDITIONAL FT-31 GROUNDWATER MONITORING WELL INSTALLATION SAMPLING AND ANALYSIS
HOLLOMAN AFB, NEW MEXICO

DATE: November 15, 2005

FROM: Dan Holmquist, 49 CES/CEV, Chuck Schick and Frank Gardner, Bhate Environmental Associates, Inc.

TO: Dave Strasser and Cornelius Amindyas, NMED Hazardous Waste Bureau

SUBJECT: **SCOPE OF WORK FOR ADDITIONAL FT-31 GROUNDWATER MONITORING WELL INSTALLATION SAMPLING AND ANALYSIS**

1.0 BACKGROUND

On July 27, 2005 the New Mexico Environment Department (NMED) provided written comments on the FT-31 Voluntary Corrective Measures (VCM) Completion Report for Holloman AFB (HAFB). Comment No. 9 directed HAFB to provide additional groundwater monitoring data. Specifically, the comment requested groundwater characterization in the area south and east of the VCM excavation. In order to expedite a response to this comment, HAFB re-sampled existing monitoring wells MW-10, MW-12 and MW-13 for volatile organic compounds (VOCs), semi-volatile organic compounds (SVOCs) and target analyte list (TAL) metals. In addition, groundwater samples were collected and analyzed for total dissolved solids (TDS). The groundwater analytical results were relatively consistent with the contaminant distribution maps and cross sections presented in the FT-31 VCM Completion Report (February 2005). A summary of the October 2005 groundwater analytical results and their distribution is presented in Figure 1 (Attachment #1 to this memorandum work scope). The greatest concentrations of VOCs were detected at MW-13 with benzene at 105 µg/L. Several other VOCs were detected (o-xylene, 1,1-dichloroethene, 1,1-dichloroethane, 1,1,1-trichloroethane, and trichloroethene) at the three wells but none exceeded New Mexico Water Quality Control Commission (WQCC) or Federal drinking water standards. At least one SVOC, naphthalene (10.7 µg/L), was identified in the sample from MW-13. No VOCs were detected in MW-10. The distribution of dissolved metals in the groundwater samples did not exceed the background concentrations observed in the immediate proximity of the Base. TDS concentrations at these wells ranged from

22,600mg/L (MW-10) to 30,400 mg/L (MW-12) which is consistent with groundwater at the FT-31 Landfarm located immediately to the west. A copy of the laboratory analysis from the October 2005 groundwater sampling is presented as Attachment #2 to this memorandum. The October 2005 sampling of these monitoring wells identified areas requiring further delineation to determine the lateral extent of impact by these VOCs.

2.0 PURPOSE

Three additional groundwater monitoring wells down gradient of existing monitoring wells MW-12, and MW-13 are necessary to delineate the extent of groundwater contaminants to the South and East. To that end, this Scope of work defines:

1. The locations for additional groundwater monitoring wells.
2. The well drilling procedures.
3. Monitoring well construction.
4. Sample collection and laboratory analytical procedures.

3.0 SOIL BORING AND MONITORING WELL INSTALLATION AND SAMPLING

Existing SOPs and techniques described in previously submitted and approved work plans for soil boring, monitoring well installation, sampling and laboratory analysis were used to develop this scope of work. Specifically, the NMED approved work plan titled: "Additional Investigation Requirements Work Plan Site SS-02/05 (May 2005)" was used in the development of this scope. Further, drilling and well installation and sampling techniques described in comment #9 of the review of the FT-31 Voluntary Corrective Measures (VCM) Completion Report for Holloman AFB (NMED July 27, 2005) have been incorporated in this Scope.

3.1 Locations for Additional Monitoring Wells

The locations for the three additional groundwater monitoring wells (MW-14, MW-15 and MW-16) are presented in Figure 1. These wells will be installed at distances ranging from 100 feet to 150 feet down gradient from well MW-12. These locations were selected based upon:

1. The gradient and flow direction measured at the FT 31 Landfarm wells,
2. The concentrations of VOCs observed in the wells,
3. The hydraulic conductivity measured in monitoring wells at the Base installed in similar materials, and
4. The time (10 years) since the previous groundwater sampling (Phase II RFI conducted in 1995).

Based upon these criteria, the anticipated movement of groundwater since the 1995 sampling ranges from 50 to 100 feet (the range of conductivity).

3.2 Soil Boring Installation and Soil Sampling

The boreholes for the three groundwater monitoring wells will be drilled using hollow stem auger (HSA) techniques. Soil samples will be collected continuously with split spoons for the first 10-feet and every five feet for the remaining depth of each boring until groundwater is encountered. . Soil samples will be logged and handled by a qualified geologist. The borings will extend approximately 8-feet into the groundwater table. The anticipated total depth of the borings is 30 feet. A fraction of each sample will be headspace screened in the field using a photoionization detector (PID) or flame ionization detector (FID). Based upon the results of the headspace screening and/or other observations such as staining and odor, two samples from each boring will be selected for offsite laboratory analysis. If the screening techniques do not reveal a clear selection for laboratory analysis, then the sample from immediately above the groundwater table and from the mid depth of the borehole (approximately 15 feet) will be submitted for analysis. The laboratory analytical methods and procedures are specified in Section 4.0.

3.3 Monitoring Well Construction

A groundwater monitoring well will be installed in each completed boring. The well will be constructed of 2-inch ID polyvinyl chloride (PVC). Each well will be screened with 10 feet of 0.020 inch slotted PVC. The screened interval will be attached to flush threaded PVC riser pipe. The riser will extend two feet above the ground surface. The bottom of the screen will be capped with a threaded bottom plug. The annular space surrounding the screen will be backfilled with washed 10/20 Colorado silica sand (or equivalent) and capped with a 2-foot layer of bentonite pellets. The remaining annular space above the bentonite pellets will be filled with neat Portland cement. The surface completion will consist of a steel lockable well cover cemented into a concrete pad. The pad will be surrounded by three steel guard posts. A generalized monitoring well schematic is presented in Figure 2 (Attachment 3). The wells will be developed to promote hydraulic communication with the aquifer and to remove fines produced during the drilling process.

3.4 Groundwater Sampling

Groundwater samples will be collected from each well using a disposable bailer and polypropylene line. Prior to sampling, the static water level in each well will be measured to the nearest 0.01 feet using an electronic water level measuring device. The well will be purged of either three standing casing volumes or until dry (and permitted to recover) prior to sample collection. Groundwater samples will be transferred directly from the bailer to the sample containers provided by

the analytical laboratory. The samples will be preserved, placed on ice to 4 degrees centigrade and transported under strict chain-of-custody to the analytical laboratory. Laboratory analytical methodology is presented in Section 4.0

3.5 Investigation Derived From Wastes (IDW)

The soil boring cuttings and groundwater will be managed in accordance with the existing Base wide procedures for IDW. Refer to Section 5.0 of the "Additional Investigation Requirements Work Plan Site SS-02/05" (May 2005) for specifics regarding IDW management. Soil cuttings will be screened with either a PID or an FID. If the soil is free of organic vapors, it will be spread on the ground surrounding the well. If PID screening indicates the presence of hydrocarbons, the soil will be placed in the landfarm at HAFB Purge water will be containerized in labeled drums and transported to the POTW for disposal.

4.0 LABORATORY ANALYSIS

The soils and groundwater samples will be submitted to a qualified laboratory for analysis using recognized USEPA SW 846 methodology. The laboratory for this effort will be Accutest Laboratories, Inc. located in Orlando, Florida. The Base-wide Quality Assurance Project Plan (QAPP) will be followed throughout the processes of sample collection, handling and laboratory analysis.

Soil samples will be analyzed for:
VOCs by Method 8260B
SVOCs by Method 8270C
Metals by Method 6010

Groundwater samples will be analyzed for
VOCs by Method 8260B
SVOCs by Method 8270C
TAL Metals by Method 6010/7000
TDS by Method 160.1

5.0 REPORTING

Data derived from these additional characterization activities will be incorporated into the revised FT-31 Voluntary Corrective Measures (VCM) Completion Report for Holloman AFB and include the HAFB responses to the NMED July 27, 2005 comments.

LIST OF ATTACHMENTS

Attachment 1

Figure 1. Proposed Additional Groundwater Monitoring Wells

Attachment 2

Accutest Laboratories Report F35632
October 2005 Laboratory Analytical Results: MW-10, MW-12 and MW-13

Attachment 3

Figure 2 Generalized Diagram of Monitoring Well Construction

Attachment 1

Figure 1. Proposed Additional Groundwater Monitoring Wells

Holloman AFB

Legend:

- PROPOSED ADDITIONAL MONITORING WELL
- EXISTING MONITORING WELL
- PHASE II RFI MONITORING WELL
- GROUNDWATER FLOW DIRECTION
- 3,980.80 GROUNDWATER ELEVATION (CONTOUR INTERVAL = 0.10 ft)

ALL CHEMICAL BOX RESULTS ARE IN µg/L

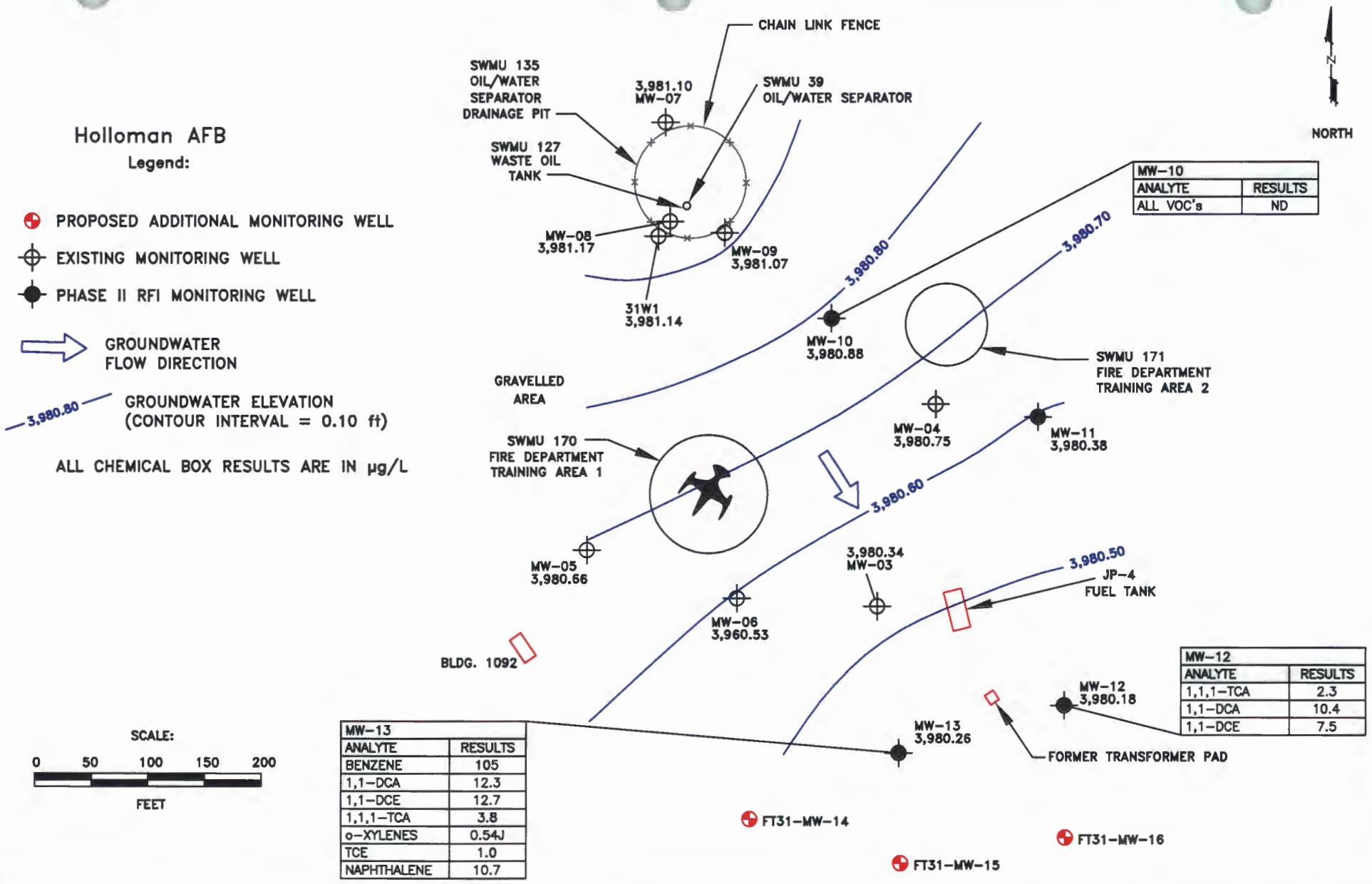

bhate associates
ENGINEERING, SCIENCE AND CONSTRUCTION

NEW AND PREVIOUS GROUNDWATER ANALYTICAL RESULTS (OCTOBER 2005)

PROJECT NO.	SCALE	DATE	DRAWN BY:
9030232	AS SHOWN	11/1/05	MRM

DRAWING NO: 9030167-05

FT-31 PROPOSED ADDITIONAL GROUNDWATER MONITORING WELLS HOLLOMAN AIR FORCE BASE NEW MEXICO

Figure 1

Attachment 2

Accutest Laboratories Report F35632
October 2005 Laboratory Analytical Results: MW-10, MW-12 and MW-13

Sample Summary

Bhate Environmental Associates, Inc.

Job No: F35632

HOLMN
Project No: PROJECT #9050043.01.06

Sample Number	Collected Date	Time	By	Received	Matrix Code	Matrix Type	Client Sample ID
F35632-1	10/11/05	08:59	KG	10/12/05	AQ	Ground Water	MW13
F35632-2	10/11/05	08:00	KG	10/12/05	AQ	Ground Water	MW12
F35632-3	10/11/05	08:32	KG	10/12/05	AQ	Ground Water	MW10
F35632-4	10/11/05	08:59	KG	10/12/05	AQ	Ground Water	MW13FD
F35632-5	10/11/05	00:00	KG	10/12/05	AQ	Trip Blank Water	TRIP BLANK

Report of Analysis

Client Sample ID:	MW13		
Lab Sample ID:	F35632-1	**Date Sampled:**	10/11/05
Matrix:	AQ - Ground Water	**Date Received:**	10/12/05
Method:	SW846 8260B	**Percent Solids:**	n/a
Project:	HOLMN		

	File ID	DF	Analyzed	By	Prep Date	Prep Batch	Analytical Batch
Run #1	J018468.D	1	10/12/05	MM	n/a	n/a	VJ762
Run #2	J018495.D	2	10/13/05	MM	n/a	n/a	VJ764

	Purge Volume
Run #1	5.0 ml
Run #2	5.0 ml

VOA Special List

CAS No.	Compound	Result	RL	MDL	Units	Q
67-64-1	Acetone	ND	25	5.0	ug/l	
75-05-8	Acetonitrile	ND	20	10	ug/l	
107-02-8	Acrolein	ND	10	5.0	ug/l	
107-13-1	Acrylonitrile	ND	10	5.0	ug/l	
107-05-1	Allyl chloride	ND	10	5.0	ug/l	
71-43-2	Benzene	105 [a]	2.0	1.0	ug/l	
100-44-7	Benzyl Chloride	ND	1.0	0.60	ug/l	
108-86-1	Bromobenzene	ND	1.0	0.50	ug/l	
74-97-5	Bromochloromethane	ND	1.0	0.50	ug/l	
75-27-4	Bromodichloromethane	ND	1.0	0.50	ug/l	
75-25-2	Bromoform	ND	1.0	0.50	ug/l	
104-51-8	n-Butylbenzene	ND	1.0	0.50	ug/l	
135-98-8	sec-Butylbenzene	1.4	1.0	0.50	ug/l	
98-06-6	tert-Butylbenzene	ND	1.0	0.50	ug/l	
108-90-7	Chlorobenzene	ND	1.0	0.50	ug/l	
75-00-3	Chloroethane	ND	2.0	1.0	ug/l	
67-66-3	Chloroform	ND	1.0	0.50	ug/l	
544-10-5	1-Chlorohexane	ND	2.0	1.0	ug/l	
95-49-8	o-Chlorotoluene	ND	1.0	0.50	ug/l	
106-43-4	p-Chlorotoluene	ND	1.0	0.50	ug/l	
110-75-8	2-Chloroethyl vinyl ether	ND	5.0	2.5	ug/l	
75-15-0	Carbon disulfide	ND	2.0	1.0	ug/l	
56-23-5	Carbon tetrachloride	ND	1.0	0.50	ug/l	
75-34-3	1,1-Dichloroethane	12.3	1.0	0.50	ug/l	
75-35-4	1,1-Dichloroethylene	12.7	1.0	0.50	ug/l	
563-58-6	1,1-Dichloropropene	ND	1.0	0.50	ug/l	
96-12-8	1,2-Dibromo-3-chloropropane	ND	2.0	1.0	ug/l	
106-93-4	1,2-Dibromoethane	ND	1.0	0.50	ug/l	
107-06-2	1,2-Dichloroethane	ND	1.0	0.50	ug/l	
78-87-5	1,2-Dichloropropane	ND	1.0	0.50	ug/l	
142-28-9	1,3-Dichloropropane	ND	1.0	0.50	ug/l	
594-20-7	2,2-Dichloropropane	ND	1.0	0.50	ug/l	

ND = Not detected MDL - Method Detection Limit
RL = Reporting Limit
E = Indicates value exceeds calibration range
J = Indicates an estimated value
B = Indicates analyte found in associated method blank
N = Indicates presumptive evidence of a compound

Report of Analysis

Client Sample ID:	MW13		
Lab Sample ID:	F35632-1	**Date Sampled:**	10/11/05
Matrix:	AQ - Ground Water	**Date Received:**	10/12/05
Method:	SW846 8260B	**Percent Solids:**	n/a
Project:	HOLMN		

VOA Special List

CAS No.	Compound	Result	RL	MDL	Units	Q
124-48-1	Dibromochloromethane	ND	1.0	0.40	ug/l	
75-71-8	Dichlorodifluoromethane	ND	1.0	0.50	ug/l	
156-59-2	cis-1,2-Dichloroethylene	ND	1.0	0.50	ug/l	
10061-01-5	cis-1,3-Dichloropropene	ND	1.0	0.30	ug/l	
1476-11-5	cis-1,4-Dichloro-2-Butene	ND	10		ug/l	
541-73-1	m-Dichlorobenzene	ND	1.0	0.50	ug/l	
95-50-1	o-Dichlorobenzene	ND	1.0	0.50	ug/l	
106-46-7	p-Dichlorobenzene	ND	1.0	0.50	ug/l	
156-60-5	trans-1,2-Dichloroethylene	ND	1.0	0.50	ug/l	
10061-02-6	trans-1,3-Dichloropropene	ND	1.0	0.30	ug/l	
100-41-4	Ethylbenzene	ND	1.0	0.50	ug/l	
97-63-2	Ethyl methacrylate	ND	5.0	2.0	ug/l	
76-13-1	Freon 113	ND	1.0	0.60	ug/l	
591-78-6	2-Hexanone	ND	5.0	2.5	ug/l	
87-68-3	Hexachlorobutadiene	ND	2.0	0.50	ug/l	
110-54-3	Hexane	ND	2.0	1.0	ug/l	
98-82-8	Isopropylbenzene	3.7	1.0	0.50	ug/l	
99-87-6	p-Isopropyltoluene	0.65	1.0	0.50	ug/l	J
108-10-1	4-Methyl-2-pentanone	ND	5.0	2.5	ug/l	
126-98-7	Methacrylonitrile	ND	20	10	ug/l	
74-83-9	Methyl bromide	ND	2.0	1.0	ug/l	
74-87-3	Methyl chloride	ND	2.0	1.0	ug/l	
74-88-4	Methyl iodide	ND	5.0	2.5	ug/l	
80-62-6	Methyl methacrylate	ND	5.0	2.5	ug/l	
74-95-3	Methylene bromide	ND	2.0	0.50	ug/l	
75-09-2	Methylene chloride	ND	5.0	1.0	ug/l	
78-93-3	Methyl ethyl ketone	ND	5.0	2.5	ug/l	
1634-04-4	Methyl Tert Butyl Ether	ND	1.0	0.50	ug/l	
91-20-3	Naphthalene	10.7	2.0	1.0	ug/l	
76-01-7	Pentachloroethane	ND	10	5.0	ug/l	
107-12-0	Propionitrile	ND	20	10	ug/l	
103-65-1	n-Propylbenzene	ND	1.0	0.50	ug/l	
100-42-5	Styrene	ND	1.0	0.50	ug/l	
630-20-6	1,1,1,2-Tetrachloroethane	ND	1.0	0.50	ug/l	
71-55-6	1,1,1-Trichloroethane	3.8	1.0	0.50	ug/l	
79-34-5	1,1,2,2-Tetrachloroethane	ND	1.0	0.40	ug/l	
79-00-5	1,1,2-Trichloroethane	ND	1.0	0.50	ug/l	
87-61-6	1,2,3-Trichlorobenzene	ND	1.0	0.50	ug/l	
96-18-4	1,2,3-Trichloropropane	ND	2.0	1.0	ug/l	
120-82-1	1,2,4-Trichlorobenzene	ND	1.0	0.50	ug/l	

ND = Not detected MDL - Method Detection Limit
RL = Reporting Limit
E = Indicates value exceeds calibration range
J = Indicates an estimated value
B = Indicates analyte found in associated method blank
N = Indicates presumptive evidence of a compound

Report of Analysis

Client Sample ID:	MW13		
Lab Sample ID:	F35632-1	**Date Sampled:**	10/11/05
Matrix:	AQ - Ground Water	**Date Received:**	10/12/05
Method:	SW846 8260B	**Percent Solids:**	n/a
Project:	HOLMN		

VOA Special List

CAS No.	Compound	Result	RL	MDL	Units	Q
95-63-6	1,2,4-Trimethylbenzene	ND	2.0	1.0	ug/l	
108-67-8	1,3,5-Trimethylbenzene	ND	2.0	1.0	ug/l	
127-18-4	Tetrachloroethylene	ND	1.0	0.50	ug/l	
108-88-3	Toluene	ND	1.0	0.50	ug/l	
79-01-6	Trichloroethylene	1.0	1.0	0.50	ug/l	
75-69-4	Trichlorofluoromethane	ND	2.0	0.50	ug/l	
110-57-6	Trans-1,4-Dichloro-2-Butene	ND	10	5.0	ug/l	
75-01-4	Vinyl chloride	ND	1.0	0.50	ug/l	
108-05-4	Vinyl Acetate	ND	10	5.0	ug/l	
	m,p-Xylene	ND	2.0	0.50	ug/l	
95-47-6	o-Xylene	0.54	1.0	0.50	ug/l	J

CAS No.	Surrogate Recoveries	Run# 1	Run# 2	Limits
1868-53-7	Dibromofluoromethane	104%	104%	86-115%
17060-07-0	1,2-Dichloroethane-D4	120%	117%	73-126%
2037-26-5	Toluene-D8	98%	100%	86-112%
460-00-4	4-Bromofluorobenzene	106%	109%	83-119%

(a) Result is from Run# 2

ND = Not detected MDL - Method Detection Limit
RL = Reporting Limit
E = Indicates value exceeds calibration range

J = Indicates an estimated value
B = Indicates analyte found in associated method blank
N = Indicates presumptive evidence of a compound

Report of Analysis

Client Sample ID:	MW13		
Lab Sample ID:	F35632-1	**Date Sampled:**	10/11/05
Matrix:	AQ - Ground Water	**Date Received:**	10/12/05
Method:	SW846 8270C SW846 3510C	**Percent Solids:**	n/a
Project:	HOLMN		

	File ID	DF	Analyzed	By	Prep Date	Prep Batch	Analytical Batch
Run #1	F011974.D	1	10/13/05	NJ	10/12/05	OP14669	SF653
Run #2							

	Initial Volume	Final Volume
Run #1	990 ml	1.0 ml
Run #2		

ABN Special List

CAS No.	Compound	Result	RL	MDL	Units	Q
65-85-0	Benzoic Acid	ND	25	10	ug/l	
95-57-8	2-Chlorophenol	ND	5.1	2.0	ug/l	
59-50-7	4-Chloro-3-methyl phenol	ND	5.1	2.0	ug/l	
120-83-2	2,4-Dichlorophenol	ND	5.1	2.0	ug/l	
105-67-9	2,4-Dimethylphenol	ND	5.1	2.0	ug/l	
51-28-5	2,4-Dinitrophenol	ND	25	10	ug/l	
534-52-1	4,6-Dinitro-o-cresol	ND	10	5.1	ug/l	
95-48-7	2-Methylphenol	ND	5.1	2.0	ug/l	
	3&4-Methylphenol	ND	5.1	2.0	ug/l	
88-75-5	2-Nitrophenol	ND	5.1	2.0	ug/l	
100-02-7	4-Nitrophenol	ND	25	10	ug/l	
87-86-5	Pentachlorophenol	ND	25	10	ug/l	
108-95-2	Phenol	ND	5.1	2.0	ug/l	
95-95-4	2,4,5-Trichlorophenol	ND	5.1	2.0	ug/l	
88-06-2	2,4,6-Trichlorophenol	ND	5.1	2.0	ug/l	
83-32-9	Acenaphthene	ND	5.1	1.0	ug/l	
208-96-8	Acenaphthylene	ND	5.1	1.0	ug/l	
120-12-7	Anthracene	ND	5.1	1.0	ug/l	
92-87-5	Benzidine	ND	25	15	ug/l	
56-55-3	Benzo(a)anthracene	ND	5.1	1.0	ug/l	
50-32-8	Benzo(a)pyrene	ND	5.1	1.0	ug/l	
205-99-2	Benzo(b)fluoranthene	ND	5.1	1.0	ug/l	
191-24-2	Benzo(g,h,i)perylene	ND	5.1	2.0	ug/l	
207-08-9	Benzo(k)fluoranthene	ND	5.1	1.0	ug/l	
101-55-3	4-Bromophenyl phenyl ether	ND	5.1	1.0	ug/l	
85-68-7	Butyl benzyl phthalate	ND	5.1	2.0	ug/l	
100-51-6	Benzyl Alcohol	ND	5.1	1.0	ug/l	
91-58-7	2-Chloronaphthalene	ND	5.1	1.0	ug/l	
106-47-8	4-Chloroaniline	ND	10	4.0	ug/l	
218-01-9	Chrysene	ND	5.1	1.0	ug/l	
111-91-1	bis(2-Chloroethoxy)methane	ND	5.1	1.0	ug/l	
111-44-4	bis(2-Chloroethyl)ether	ND	5.1	2.0	ug/l	

ND = Not detected MDL - Method Detection Limit
RL = Reporting Limit
E = Indicates value exceeds calibration range
J = Indicates an estimated value
B = Indicates analyte found in associated method blank
N = Indicates presumptive evidence of a compound

Report of Analysis

Client Sample ID:	MW13		
Lab Sample ID:	F35632-1	**Date Sampled:**	10/11/05
Matrix:	AQ - Ground Water	**Date Received:**	10/12/05
Method:	SW846 8270C SW846 3510C	**Percent Solids:**	n/a
Project:	HOLMN		

ABN Special List

CAS No.	Compound	Result	RL	MDL	Units	Q
108-60-1	bis(2-Chloroisopropyl)ether	ND	5.1	1.0	ug/l	
7005-72-3	4-Chlorophenyl phenyl ether	ND	5.1	1.0	ug/l	
95-50-1	1,2-Dichlorobenzene	ND	5.1	1.0	ug/l	
541-73-1	1,3-Dichlorobenzene	ND	5.1	1.0	ug/l	
106-46-7	1,4-Dichlorobenzene	ND	5.1	1.0	ug/l	
121-14-2	2,4-Dinitrotoluene	ND	5.1	2.0	ug/l	
606-20-2	2,6-Dinitrotoluene	ND	5.1	2.0	ug/l	
91-94-1	3,3'-Dichlorobenzidine	ND	10	5.1	ug/l	
53-70-3	Dibenzo(a,h)anthracene	ND	5.1	2.0	ug/l	
132-64-9	Dibenzofuran	ND	5.1	1.0	ug/l	
84-74-2	Di-n-butyl phthalate	ND	5.1	2.0	ug/l	
117-84-0	Di-n-octyl phthalate	ND	5.1	2.5	ug/l	
84-66-2	Diethyl phthalate	ND	5.1	2.0	ug/l	
131-11-3	Dimethyl phthalate	ND	5.1	2.0	ug/l	
117-81-7	bis(2-Ethylhexyl)phthalate	ND	5.1	2.5	ug/l	
206-44-0	Fluoranthene	ND	5.1	1.0	ug/l	
86-73-7	Fluorene	ND	5.1	1.0	ug/l	
118-74-1	Hexachlorobenzene	ND	5.1	1.0	ug/l	
87-68-3	Hexachlorobutadiene	ND	5.1	2.0	ug/l	
77-47-4	Hexachlorocyclopentadiene	ND	5.1	2.0	ug/l	
67-72-1	Hexachloroethane	ND	5.1	2.0	ug/l	
193-39-5	Indeno(1,2,3-cd)pyrene	ND	5.1	2.0	ug/l	
78-59-1	Isophorone	ND	5.1	1.0	ug/l	
91-57-6	2-Methylnaphthalene	1.6	5.1	1.0	ug/l	J
88-74-4	2-Nitroaniline	ND	10	4.0	ug/l	
99-09-2	3-Nitroaniline	ND	10	4.0	ug/l	
100-01-6	4-Nitroaniline	ND	10	4.0	ug/l	
91-20-3	Naphthalene	4.7	5.1	1.0	ug/l	J
98-95-3	Nitrobenzene	ND	5.1	1.0	ug/l	
621-64-7	N-Nitroso-di-n-propylamine	ND	5.1	2.0	ug/l	
86-30-6	N-Nitrosodiphenylamine	ND	5.1	2.0	ug/l	
85-01-8	Phenanthrene	ND	5.1	1.0	ug/l	
129-00-0	Pyrene	ND	5.1	1.0	ug/l	
120-82-1	1,2,4-Trichlorobenzene	ND	5.1	1.0	ug/l	

CAS No.	Surrogate Recoveries	Run# 1	Run# 2	Limits
367-12-4	2-Fluorophenol	41%		19-90%
4165-62-2	Phenol-d5	29%		10-68%
118-79-6	2,4,6-Tribromophenol	76%		36-137%

ND = Not detected MDL - Method Detection Limit
RL = Reporting Limit
E = Indicates value exceeds calibration range

J = Indicates an estimated value
B = Indicates analyte found in associated method blank
N = Indicates presumptive evidence of a compound

Report of Analysis

Client Sample ID:	MW13		
Lab Sample ID:	F35632-1	**Date Sampled:**	10/11/05
Matrix:	AQ - Ground Water	**Date Received:**	10/12/05
Method:	SW846 8270C SW846 3510C	**Percent Solids:**	n/a
Project:	HOLMN		

ABN Special List

CAS No.	Surrogate Recoveries	Run# 1	Run# 2	Limits
4165-60-0	Nitrobenzene-d5	65%		49-119%
321-60-8	2-Fluorobiphenyl	70%		45-118%
1718-51-0	Terphenyl-d14	66%		46-135%

ND = Not detected MDL - Method Detection Limit
RL = Reporting Limit
E = Indicates value exceeds calibration range
J = Indicates an estimated value
B = Indicates analyte found in associated method blank
N = Indicates presumptive evidence of a compound

Report of Analysis

Client Sample ID:	MW13		
Lab Sample ID:	F35632-1	**Date Sampled:**	10/11/05
Matrix:	AQ - Ground Water	**Date Received:**	10/12/05
		Percent Solids:	n/a
Project:	HOLMN		

Metals Analysis

Analyte	Result	RL	MDL	Units	DF	Prep	Analyzed	By	Method	Prep Method
Aluminum	13600	200	16	ug/l	1	10/12/05	10/13/05	RS	SW846 6010B [1]	SW846 3010A [6]
Antimony	2.2 U	5.0	2.2	ug/l	1	10/12/05	10/13/05	RS	SW846 6010B [1]	SW846 3010A [6]
Arsenic	16.1	10	2.9	ug/l	1	10/12/05	10/13/05	RS	SW846 6010B [1]	SW846 3010A [6]
Barium	86.0 J	200	0.50	ug/l	1	10/12/05	10/13/05	RS	SW846 6010B [1]	SW846 3010A [6]
Beryllium [a]	7.0 U	16	7.0	ug/l	1	10/12/05	10/13/05	RS	SW846 6010B [1]	SW846 3010A [6]
Cadmium	1.5 J	5.0	0.60	ug/l	1	10/12/05	10/13/05	RS	SW846 6010B [1]	SW846 3010A [6]
Calcium	927000	20000	510	ug/l	20	10/12/05	10/18/05	RS	SW846 6010B [3]	SW846 3010A [6]
Chromium	9.0 J	10	0.50	ug/l	1	10/12/05	10/13/05	RS	SW846 6010B [1]	SW846 3010A [6]
Cobalt	2.4 J	50	0.40	ug/l	1	10/12/05	10/13/05	RS	SW846 6010B [1]	SW846 3010A [6]
Copper	0.80 U	25	0.80	ug/l	1	10/12/05	10/13/05	RS	SW846 6010B [1]	SW846 3010A [6]
Iron	6080	300	7.5	ug/l	1	10/12/05	10/13/05	RS	SW846 6010B [1]	SW846 3010A [6]
Lead	1.2 U	5.0	1.2	ug/l	1	10/12/05	10/13/05	RS	SW846 6010B [1]	SW846 3010A [6]
Magnesium	1430000	100000	120	ug/l	20	10/12/05	10/18/05	RS	SW846 6010B [3]	SW846 3010A [6]
Manganese	175	15	0.20	ug/l	1	10/12/05	10/13/05	RS	SW846 6010B [1]	SW846 3010A [6]
Mercury	0.080 U	1.0	0.080	ug/l	1	10/13/05	10/13/05	JM	SW846 7470A [2]	SW846 7470A [7]
Nickel	11.7 J	40	1.1	ug/l	1	10/12/05	10/13/05	RS	SW846 6010B [1]	SW846 3010A [6]
Potassium	56500	5000	36	ug/l	1	10/12/05	10/13/05	RS	SW846 6010B [1]	SW846 3010A [6]
Selenium [a]	60 U	100	60	ug/l	1	10/12/05	10/13/05	RS	SW846 6010B [1]	SW846 3010A [6]
Silver	0.90 U	10	0.90	ug/l	1	10/12/05	10/13/05	RS	SW846 6010B [1]	SW846 3010A [6]
Sodium	5220000	500000	7700	ug/l	100	10/12/05	10/19/05	RS	SW846 6010B [4]	SW846 3010A [6]
Thallium [b]	0.14 J	1.3	0.11	ug/l	2.5	10/17/05	10/18/05	ANJ	EPA 200.8 [5]	EPA 200.8 [8]
Vanadium	35.5 J	50	0.60	ug/l	1	10/12/05	10/13/05	RS	SW846 6010B [1]	SW846 3010A [6]
Zinc	24.4	20	0.80	ug/l	1	10/12/05	10/13/05	RS	SW846 6010B [1]	SW846 3010A [6]

(1) Instrument QC Batch: MA4614
(2) Instrument QC Batch: MA4615
(3) Instrument QC Batch: MA4622
(4) Instrument QC Batch: MA4623
(5) Instrument QC Batch: N:MA16496
(6) Prep QC Batch: MP8737
(7) Prep QC Batch: MP8746
(8) Prep QC Batch: N:MP31954

(a) Elevated reporting limit(s) due to matrix interference.
(b) Analysis performed at Accutest Laboratories, Dayton, NJ.

RL = Reporting Limit
MDL = Method Detection Limit

U = Indicates a result < MDL
J = Indicates a result > = MDL but < RL

Report of Analysis

Client Sample ID:	MW13		
Lab Sample ID:	F35632-1	**Date Sampled:**	10/11/05
Matrix:	AQ - Ground Water	**Date Received:**	10/12/05
		Percent Solids:	n/a
Project:	HOLMN		

General Chemistry

Analyte	Result	RL	MDL	Units	DF	Analyzed	By	Method
Solids, Total Dissolved	23700	10	10	mg/l	1	10/12/05 14:20	LE	EPA 160.1

RL = Reporting Limit
MDL = Method Detection Limit

U = Indicates a result < MDL
J = Indicates a result > = MDL but < RL

Report of Analysis

Client Sample ID:	MW12		
Lab Sample ID:	F35632-2	**Date Sampled:**	10/11/05
Matrix:	AQ - Ground Water	**Date Received:**	10/12/05
Method:	SW846 8260B	**Percent Solids:**	n/a
Project:	HOLMN		

	File ID	DF	Analyzed	By	Prep Date	Prep Batch	Analytical Batch
Run #1	J018469.D	1	10/12/05	MM	n/a	n/a	VJ762
Run #2							

	Purge Volume
Run #1	5.0 ml
Run #2	

VOA Special List

CAS No.	Compound	Result	RL	MDL	Units	Q
67-64-1	Acetone	ND	25	5.0	ug/l	
75-05-8	Acetonitrile	ND	20	10	ug/l	
107-02-8	Acrolein	ND	10	5.0	ug/l	
107-13-1	Acrylonitrile	ND	10	5.0	ug/l	
107-05-1	Allyl chloride	ND	10	5.0	ug/l	
71-43-2	Benzene	ND	1.0	0.50	ug/l	
100-44-7	Benzyl Chloride	ND	1.0	0.60	ug/l	
108-86-1	Bromobenzene	ND	1.0	0.50	ug/l	
74-97-5	Bromochloromethane	ND	1.0	0.50	ug/l	
75-27-4	Bromodichloromethane	ND	1.0	0.50	ug/l	
75-25-2	Bromoform	ND	1.0	0.50	ug/l	
104-51-8	n-Butylbenzene	ND	1.0	0.50	ug/l	
135-98-8	sec-Butylbenzene	ND	1.0	0.50	ug/l	
98-06-6	tert-Butylbenzene	ND	1.0	0.50	ug/l	
108-90-7	Chlorobenzene	ND	1.0	0.50	ug/l	
75-00-3	Chloroethane	ND	2.0	1.0	ug/l	
67-66-3	Chloroform	1.2	1.0	0.50	ug/l	
544-10-5	1-Chlorohexane	ND	2.0	1.0	ug/l	
95-49-8	o-Chlorotoluene	ND	1.0	0.50	ug/l	
106-43-4	p-Chlorotoluene	ND	1.0	0.50	ug/l	
110-75-8	2-Chloroethyl vinyl ether	ND	5.0	2.5	ug/l	
75-15-0	Carbon disulfide	ND	2.0	1.0	ug/l	
56-23-5	Carbon tetrachloride	ND	1.0	0.50	ug/l	
75-34-3	1,1-Dichloroethane	10.4	1.0	0.50	ug/l	
75-35-4	1,1-Dichloroethylene	7.5	1.0	0.50	ug/l	
563-58-6	1,1-Dichloropropene	ND	1.0	0.50	ug/l	
96-12-8	1,2-Dibromo-3-chloropropane	ND	2.0	1.0	ug/l	
106-93-4	1,2-Dibromoethane	ND	1.0	0.50	ug/l	
107-06-2	1,2-Dichloroethane	ND	1.0	0.50	ug/l	
78-87-5	1,2-Dichloropropane	ND	1.0	0.50	ug/l	
142-28-9	1,3-Dichloropropane	ND	1.0	0.50	ug/l	
594-20-7	2,2-Dichloropropane	ND	1.0	0.50	ug/l	

ND = Not detected MDL - Method Detection Limit
RL = Reporting Limit
E = Indicates value exceeds calibration range
J = Indicates an estimated value
B = Indicates analyte found in associated method blank
N = Indicates presumptive evidence of a compound

Report of Analysis

Client Sample ID:	MW12		
Lab Sample ID:	F35632-2	**Date Sampled:**	10/11/05
Matrix:	AQ - Ground Water	**Date Received:**	10/12/05
Method:	SW846 8260B	**Percent Solids:**	n/a
Project:	HOLMN		

VOA Special List

CAS No.	Compound	Result	RL	MDL	Units	Q
124-48-1	Dibromochloromethane	ND	1.0	0.40	ug/l	
75-71-8	Dichlorodifluoromethane	ND	1.0	0.50	ug/l	
156-59-2	cis-1,2-Dichloroethylene	ND	1.0	0.50	ug/l	
10061-01-5	cis-1,3-Dichloropropene	ND	1.0	0.30	ug/l	
1476-11-5	cis-1,4-Dichloro-2-Butene	ND	10		ug/l	
541-73-1	m-Dichlorobenzene	ND	1.0	0.50	ug/l	
95-50-1	o-Dichlorobenzene	ND	1.0	0.50	ug/l	
106-46-7	p-Dichlorobenzene	ND	1.0	0.50	ug/l	
156-60-5	trans-1,2-Dichloroethylene	ND	1.0	0.50	ug/l	
10061-02-6	trans-1,3-Dichloropropene	ND	1.0	0.30	ug/l	
100-41-4	Ethylbenzene	ND	1.0	0.50	ug/l	
97-63-2	Ethyl methacrylate	ND	5.0	2.0	ug/l	
76-13-1	Freon 113	ND	1.0	0.60	ug/l	
591-78-6	2-Hexanone	ND	5.0	2.5	ug/l	
87-68-3	Hexachlorobutadiene	ND	2.0	0.50	ug/l	
110-54-3	Hexane	ND	2.0	1.0	ug/l	
98-82-8	Isopropylbenzene	ND	1.0	0.50	ug/l	
99-87-6	p-Isopropyltoluene	ND	1.0	0.50	ug/l	
108-10-1	4-Methyl-2-pentanone	ND	5.0	2.5	ug/l	
126-98-7	Methacrylonitrile	ND	20	10	ug/l	
74-83-9	Methyl bromide	ND	2.0	1.0	ug/l	
74-87-3	Methyl chloride	ND	2.0	1.0	ug/l	
74-88-4	Methyl iodide	ND	5.0	2.5	ug/l	
80-62-6	Methyl methacrylate	ND	5.0	2.5	ug/l	
74-95-3	Methylene bromide	ND	2.0	0.50	ug/l	
75-09-2	Methylene chloride	ND	5.0	1.0	ug/l	
78-93-3	Methyl ethyl ketone	ND	5.0	2.5	ug/l	
1634-04-4	Methyl Tert Butyl Ether	ND	1.0	0.50	ug/l	
91-20-3	Naphthalene	ND	2.0	1.0	ug/l	
76-01-7	Pentachloroethane	ND	10	5.0	ug/l	
107-12-0	Propionitrile	ND	20	10	ug/l	
103-65-1	n-Propylbenzene	ND	1.0	0.50	ug/l	
100-42-5	Styrene	ND	1.0	0.50	ug/l	
630-20-6	1,1,1,2-Tetrachloroethane	ND	1.0	0.50	ug/l	
71-55-6	1,1,1-Trichloroethane	2.3	1.0	0.50	ug/l	
79-34-5	1,1,2,2-Tetrachloroethane	ND	1.0	0.40	ug/l	
79-00-5	1,1,2-Trichloroethane	ND	1.0	0.50	ug/l	
87-61-6	1,2,3-Trichlorobenzene	ND	1.0	0.50	ug/l	
96-18-4	1,2,3-Trichloropropane	ND	2.0	1.0	ug/l	
120-82-1	1,2,4-Trichlorobenzene	ND	1.0	0.50	ug/l	

ND = Not detected MDL - Method Detection Limit
RL = Reporting Limit
E = Indicates value exceeds calibration range

J = Indicates an estimated value
B = Indicates analyte found in associated method blank
N = Indicates presumptive evidence of a compound

Report of Analysis

Client Sample ID:	MW12		
Lab Sample ID:	F35632-2	**Date Sampled:**	10/11/05
Matrix:	AQ - Ground Water	**Date Received:**	10/12/05
Method:	SW846 8260B	**Percent Solids:**	n/a
Project:	HOLMN		

VOA Special List

CAS No.	Compound	Result	RL	MDL	Units	Q
95-63-6	1,2,4-Trimethylbenzene	ND	2.0	1.0	ug/l	
108-67-8	1,3,5-Trimethylbenzene	ND	2.0	1.0	ug/l	
127-18-4	Tetrachloroethylene	ND	1.0	0.50	ug/l	
108-88-3	Toluene	ND	1.0	0.50	ug/l	
79-01-6	Trichloroethylene	ND	1.0	0.50	ug/l	
75-69-4	Trichlorofluoromethane	ND	2.0	0.50	ug/l	
110-57-6	Trans-1,4-Dichloro-2-Butene	ND	10	5.0	ug/l	
75-01-4	Vinyl chloride	ND	1.0	0.50	ug/l	
108-05-4	Vinyl Acetate	ND	10	5.0	ug/l	
	m,p-Xylene	ND	2.0	0.50	ug/l	
95-47-6	o-Xylene	ND	1.0	0.50	ug/l	

CAS No.	Surrogate Recoveries	Run# 1	Run# 2	Limits
1868-53-7	Dibromofluoromethane	105%		86-115%
17060-07-0	1,2-Dichloroethane-D4	119%		73-126%
2037-26-5	Toluene-D8	98%		86-112%
460-00-4	4-Bromofluorobenzene	113%		83-119%

ND = Not detected MDL - Method Detection Limit
RL = Reporting Limit
E = Indicates value exceeds calibration range
J = Indicates an estimated value
B = Indicates analyte found in associated method blank
N = Indicates presumptive evidence of a compound

Report of Analysis

Client Sample ID:	MW12		
Lab Sample ID:	F35632-2	**Date Sampled:**	10/11/05
Matrix:	AQ - Ground Water	**Date Received:**	10/12/05
		Percent Solids:	n/a
Project:	HOLMN		

Metals Analysis

Analyte	Result	RL	MDL	Units	DF	Prep	Analyzed	By	Method	Prep Method
Aluminum	2270	200	16	ug/l	1	10/12/05	10/13/05	RS	SW846 6010B [1]	SW846 3010A [5]
Antimony [a]	8.8 U	10	8.8	ug/l	1	10/12/05	10/13/05	RS	SW846 6010B [1]	SW846 3010A [5]
Arsenic	10.7	10	2.9	ug/l	1	10/12/05	10/13/05	RS	SW846 6010B [1]	SW846 3010A [5]
Barium	31.7 J	200	0.50	ug/l	1	10/12/05	10/13/05	RS	SW846 6010B [1]	SW846 3010A [5]
Beryllium [a]	14 U	20	14	ug/l	1	10/12/05	10/13/05	RS	SW846 6010B [1]	SW846 3010A [5]
Cadmium	0.97 J	5.0	0.60	ug/l	1	10/12/05	10/13/05	RS	SW846 6010B [1]	SW846 3010A [5]
Calcium	855000	20000	510	ug/l	20	10/12/05	10/18/05	RS	SW846 6010B [3]	SW846 3010A [5]
Chromium	0.54 J	10	0.50	ug/l	1	10/12/05	10/13/05	RS	SW846 6010B [1]	SW846 3010A [5]
Cobalt	0.40 U	50	0.40	ug/l	1	10/12/05	10/13/05	RS	SW846 6010B [1]	SW846 3010A [5]
Copper [a]	32 U	50	32	ug/l	1	10/12/05	10/13/05	RS	SW846 6010B [1]	SW846 3010A [5]
Iron [a]	1900 U	3000	1900	ug/l	1	10/12/05	10/13/05	RS	SW846 6010B [1]	SW846 3010A [5]
Lead	1.2 U	5.0	1.2	ug/l	1	10/12/05	10/13/05	RS	SW846 6010B [1]	SW846 3010A [5]
Magnesium	1730000	100000	120	ug/l	20	10/12/05	10/18/05	RS	SW846 6010B [3]	SW846 3010A [5]
Manganese	25.6	15	0.20	ug/l	1	10/12/05	10/13/05	RS	SW846 6010B [1]	SW846 3010A [5]
Mercury	0.080 U	1.0	0.080	ug/l	1	10/13/05	10/13/05	JM	SW846 7470A [2]	SW846 7470A [6]
Nickel	3.3 J	40	1.1	ug/l	1	10/12/05	10/13/05	RS	SW846 6010B [1]	SW846 3010A [5]
Potassium	99600	5000	36	ug/l	1	10/12/05	10/13/05	RS	SW846 6010B [1]	SW846 3010A [5]
Selenium [a]	60 U	100	60	ug/l	1	10/12/05	10/13/05	RS	SW846 6010B [1]	SW846 3010A [5]
Silver	0.90 U	10	0.90	ug/l	1	10/12/05	10/13/05	RS	SW846 6010B [1]	SW846 3010A [5]
Sodium	6090000	1000000	15000	ug/l	200	10/12/05	10/18/05	RS	SW846 6010B [3]	SW846 3010A [5]
Thallium [b]	0.11 U	1.3	0.11	ug/l	2.5	10/17/05	10/18/05	ANJ	EPA 200.8 [4]	EPA 200.8 [7]
Vanadium	25.4 J	50	0.60	ug/l	1	10/12/05	10/13/05	RS	SW846 6010B [1]	SW846 3010A [5]
Zinc	3.7 J	20	0.80	ug/l	1	10/12/05	10/13/05	RS	SW846 6010B [1]	SW846 3010A [5]

(1) Instrument QC Batch: MA4614
(2) Instrument QC Batch: MA4615
(3) Instrument QC Batch: MA4622
(4) Instrument QC Batch: N:MA16496
(5) Prep QC Batch: MP8737
(6) Prep QC Batch: MP8746
(7) Prep QC Batch: N:MP31954

(a) Elevated reporting limit(s) due to matrix interference.
(b) Analysis performed at Accutest Laboratories, Dayton, NJ.

RL = Reporting Limit
MDL = Method Detection Limit

U = Indicates a result < MDL
J = Indicates a result > = MDL but < RL

Report of Analysis

Client Sample ID:	MW12		
Lab Sample ID:	F35632-2	**Date Sampled:**	10/11/05
Matrix:	AQ - Ground Water	**Date Received:**	10/12/05
		Percent Solids:	n/a
Project:	HOLMN		

General Chemistry

Analyte	Result	RL	MDL	Units	DF	Analyzed	By	Method
Solids, Total Dissolved	30400	10	10	mg/l	1	10/12/05 14:20	LE	EPA 160.1

RL = Reporting Limit
MDL = Method Detection Limit

U = Indicates a result < MDL
J = Indicates a result > = MDL but < RL

Report of Analysis

Client Sample ID:	MW10		
Lab Sample ID:	F35632-3	**Date Sampled:**	10/11/05
Matrix:	AQ - Ground Water	**Date Received:**	10/12/05
Method:	SW846 8260B	**Percent Solids:**	n/a
Project:	HOLMN		

VOA Special List

CAS No.	Compound	Result	RL	MDL	Units	Q
124-48-1	Dibromochloromethane	ND	1.0	0.40	ug/l	
75-71-8	Dichlorodifluoromethane	ND	1.0	0.50	ug/l	
156-59-2	cis-1,2-Dichloroethylene	ND	1.0	0.50	ug/l	
10061-01-5	cis-1,3-Dichloropropene	ND	1.0	0.30	ug/l	
1476-11-5	cis-1,4-Dichloro-2-Butene	ND	10		ug/l	
541-73-1	m-Dichlorobenzene	ND	1.0	0.50	ug/l	
95-50-1	o-Dichlorobenzene	ND	1.0	0.50	ug/l	
106-46-7	p-Dichlorobenzene	ND	1.0	0.50	ug/l	
156-60-5	trans-1,2-Dichloroethylene	ND	1.0	0.50	ug/l	
10061-02-6	trans-1,3-Dichloropropene	ND	1.0	0.30	ug/l	
100-41-4	Ethylbenzene	ND	1.0	0.50	ug/l	
97-63-2	Ethyl methacrylate	ND	5.0	2.0	ug/l	
76-13-1	Freon 113	ND	1.0	0.60	ug/l	
591-78-6	2-Hexanone	ND	5.0	2.5	ug/l	
87-68-3	Hexachlorobutadiene	ND	2.0	0.50	ug/l	
110-54-3	Hexane	ND	2.0	1.0	ug/l	
98-82-8	Isopropylbenzene	ND	1.0	0.50	ug/l	
99-87-6	p-Isopropyltoluene	ND	1.0	0.50	ug/l	
108-10-1	4-Methyl-2-pentanone	ND	5.0	2.5	ug/l	
126-98-7	Methacrylonitrile	ND	20	10	ug/l	
74-83-9	Methyl bromide	ND	2.0	1.0	ug/l	
74-87-3	Methyl chloride	ND	2.0	1.0	ug/l	
74-88-4	Methyl iodide	ND	5.0	2.5	ug/l	
80-62-6	Methyl methacrylate	ND	5.0	2.5	ug/l	
74-95-3	Methylene bromide	ND	2.0	0.50	ug/l	
75-09-2	Methylene chloride	ND	5.0	1.0	ug/l	
78-93-3	Methyl ethyl ketone	ND	5.0	2.5	ug/l	
1634-04-4	Methyl Tert Butyl Ether	ND	1.0	0.50	ug/l	
91-20-3	Naphthalene	ND	2.0	1.0	ug/l	
76-01-7	Pentachloroethane	ND	10	5.0	ug/l	
107-12-0	Propionitrile	ND	20	10	ug/l	
103-65-1	n-Propylbenzene	ND	1.0	0.50	ug/l	
100-42-5	Styrene	ND	1.0	0.50	ug/l	
630-20-6	1,1,1,2-Tetrachloroethane	ND	1.0	0.50	ug/l	
71-55-6	1,1,1-Trichloroethane	ND	1.0	0.50	ug/l	
79-34-5	1,1,2,2-Tetrachloroethane	ND	1.0	0.40	ug/l	
79-00-5	1,1,2-Trichloroethane	ND	1.0	0.50	ug/l	
87-61-6	1,2,3-Trichlorobenzene	ND	1.0	0.50	ug/l	
96-18-4	1,2,3-Trichloropropane	ND	2.0	1.0	ug/l	
120-82-1	1,2,4-Trichlorobenzene	ND	1.0	0.50	ug/l	

ND = Not detected MDL - Method Detection Limit
RL = Reporting Limit
E = Indicates value exceeds calibration range
J = Indicates an estimated value
B = Indicates analyte found in associated method blank
N = Indicates presumptive evidence of a compound

Report of Analysis

Client Sample ID:	MW10		
Lab Sample ID:	F35632-3	**Date Sampled:**	10/11/05
Matrix:	AQ - Ground Water	**Date Received:**	10/12/05
Method:	SW846 8260B	**Percent Solids:**	n/a
Project:	HOLMN		

	File ID	DF	Analyzed	By	Prep Date	Prep Batch	Analytical Batch
Run #1	J018470.D	1	10/12/05	MM	n/a	n/a	VJ762
Run #2							

	Purge Volume
Run #1	5.0 ml
Run #2	

VOA Special List

CAS No.	Compound	Result	RL	MDL	Units	Q
67-64-1	Acetone	ND	25	5.0	ug/l	
75-05-8	Acetonitrile	ND	20	10	ug/l	
107-02-8	Acrolein	ND	10	5.0	ug/l	
107-13-1	Acrylonitrile	ND	10	5.0	ug/l	
107-05-1	Allyl chloride	ND	10	5.0	ug/l	
71-43-2	Benzene	ND	1.0	0.50	ug/l	
100-44-7	Benzyl Chloride	ND	1.0	0.60	ug/l	
108-86-1	Bromobenzene	ND	1.0	0.50	ug/l	
74-97-5	Bromochloromethane	ND	1.0	0.50	ug/l	
75-27-4	Bromodichloromethane	ND	1.0	0.50	ug/l	
75-25-2	Bromoform	ND	1.0	0.50	ug/l	
104-51-8	n-Butylbenzene	ND	1.0	0.50	ug/l	
135-98-8	sec-Butylbenzene	ND	1.0	0.50	ug/l	
98-06-6	tert-Butylbenzene	ND	1.0	0.50	ug/l	
108-90-7	Chlorobenzene	ND	1.0	0.50	ug/l	
75-00-3	Chloroethane	ND	2.0	1.0	ug/l	
67-66-3	Chloroform	ND	1.0	0.50	ug/l	
544-10-5	1-Chlorohexane	ND	2.0	1.0	ug/l	
95-49-8	o-Chlorotoluene	ND	1.0	0.50	ug/l	
106-43-4	p-Chlorotoluene	ND	1.0	0.50	ug/l	
110-75-8	2-Chloroethyl vinyl ether	ND	5.0	2.5	ug/l	
75-15-0	Carbon disulfide	ND	2.0	1.0	ug/l	
56-23-5	Carbon tetrachloride	ND	1.0	0.50	ug/l	
75-34-3	1,1-Dichloroethane	ND	1.0	0.50	ug/l	
75-35-4	1,1-Dichloroethylene	ND	1.0	0.50	ug/l	
563-58-6	1,1-Dichloropropene	ND	1.0	0.50	ug/l	
96-12-8	1,2-Dibromo-3-chloropropane	ND	2.0	1.0	ug/l	
106-93-4	1,2-Dibromoethane	ND	1.0	0.50	ug/l	
107-06-2	1,2-Dichloroethane	ND	1.0	0.50	ug/l	
78-87-5	1,2-Dichloropropane	ND	1.0	0.50	ug/l	
142-28-9	1,3-Dichloropropane	ND	1.0	0.50	ug/l	
594-20-7	2,2-Dichloropropane	ND	1.0	0.50	ug/l	

ND = Not detected MDL - Method Detection Limit
RL = Reporting Limit
E = Indicates value exceeds calibration range
J = Indicates an estimated value
B = Indicates analyte found in associated method blank
N = Indicates presumptive evidence of a compound

Report of Analysis

Client Sample ID:	MW10		
Lab Sample ID:	F35632-3	**Date Sampled:**	10/11/05
Matrix:	AQ - Ground Water	**Date Received:**	10/12/05
Method:	SW846 8260B	**Percent Solids:**	n/a
Project:	HOLMN		

VOA Special List

CAS No.	Compound	Result	RL	MDL	Units	Q
95-63-6	1,2,4-Trimethylbenzene	ND	2.0	1.0	ug/l	
108-67-8	1,3,5-Trimethylbenzene	ND	2.0	1.0	ug/l	
127-18-4	Tetrachloroethylene	ND	1.0	0.50	ug/l	
108-88-3	Toluene	ND	1.0	0.50	ug/l	
79-01-6	Trichloroethylene	ND	1.0	0.50	ug/l	
75-69-4	Trichlorofluoromethane	ND	2.0	0.50	ug/l	
110-57-6	Trans-1,4-Dichloro-2-Butene	ND	10	5.0	ug/l	
75-01-4	Vinyl chloride	ND	1.0	0.50	ug/l	
108-05-4	Vinyl Acetate	ND	10	5.0	ug/l	
	m,p-Xylene	ND	2.0	0.50	ug/l	
95-47-6	o-Xylene	ND	1.0	0.50	ug/l	

CAS No.	Surrogate Recoveries	Run# 1	Run# 2	Limits
1868-53-7	Dibromofluoromethane	105%		86-115%
17060-07-0	1,2-Dichloroethane-D4	119%		73-126%
2037-26-5	Toluene-D8	99%		86-112%
460-00-4	4-Bromofluorobenzene	112%		83-119%

ND = Not detected MDL - Method Detection Limit
RL = Reporting Limit
E = Indicates value exceeds calibration range
J = Indicates an estimated value
B = Indicates analyte found in associated method blank
N = Indicates presumptive evidence of a compound

Report of Analysis

Client Sample ID:	MW10		
Lab Sample ID:	F35632-3	**Date Sampled:**	10/11/05
Matrix:	AQ - Ground Water	**Date Received:**	10/12/05
Method:	SW846 8270C SW846 3510C	**Percent Solids:**	n/a
Project:	HOLMN		

	File ID	DF	Analyzed	By	Prep Date	Prep Batch	Analytical Batch
Run #1	F011975.D	1	10/13/05	NJ	10/12/05	OP14669	SF653
Run #2							

	Initial Volume	Final Volume
Run #1	990 ml	1.0 ml
Run #2		

ABN Special List

CAS No.	Compound	Result	RL	MDL	Units	Q
65-85-0	Benzoic Acid	ND	25	10	ug/l	
95-57-8	2-Chlorophenol	ND	5.1	2.0	ug/l	
59-50-7	4-Chloro-3-methyl phenol	ND	5.1	2.0	ug/l	
120-83-2	2,4-Dichlorophenol	ND	5.1	2.0	ug/l	
105-67-9	2,4-Dimethylphenol	ND	5.1	2.0	ug/l	
51-28-5	2,4-Dinitrophenol	ND	25	10	ug/l	
534-52-1	4,6-Dinitro-o-cresol	ND	10	5.1	ug/l	
95-48-7	2-Methylphenol	ND	5.1	2.0	ug/l	
	3&4-Methylphenol	ND	5.1	2.0	ug/l	
88-75-5	2-Nitrophenol	ND	5.1	2.0	ug/l	
100-02-7	4-Nitrophenol	ND	25	10	ug/l	
87-86-5	Pentachlorophenol	ND	25	10	ug/l	
108-95-2	Phenol	ND	5.1	2.0	ug/l	
95-95-4	2,4,5-Trichlorophenol	ND	5.1	2.0	ug/l	
88-06-2	2,4,6-Trichlorophenol	ND	5.1	2.0	ug/l	
83-32-9	Acenaphthene	ND	5.1	1.0	ug/l	
208-96-8	Acenaphthylene	ND	5.1	1.0	ug/l	
120-12-7	Anthracene	ND	5.1	1.0	ug/l	
92-87-5	Benzidine	ND	25	15	ug/l	
56-55-3	Benzo(a)anthracene	ND	5.1	1.0	ug/l	
50-32-8	Benzo(a)pyrene	ND	5.1	1.0	ug/l	
205-99-2	Benzo(b)fluoranthene	ND	5.1	1.0	ug/l	
191-24-2	Benzo(g,h,i)perylene	ND	5.1	2.0	ug/l	
207-08-9	Benzo(k)fluoranthene	ND	5.1	1.0	ug/l	
101-55-3	4-Bromophenyl phenyl ether	ND	5.1	1.0	ug/l	
85-68-7	Butyl benzyl phthalate	ND	5.1	2.0	ug/l	
100-51-6	Benzyl Alcohol	ND	5.1	1.0	ug/l	
91-58-7	2-Chloronaphthalene	ND	5.1	1.0	ug/l	
106-47-8	4-Chloroaniline	ND	10	4.0	ug/l	
218-01-9	Chrysene	ND	5.1	1.0	ug/l	
111-91-1	bis(2-Chloroethoxy)methane	ND	5.1	1.0	ug/l	
111-44-4	bis(2-Chloroethyl)ether	ND	5.1	2.0	ug/l	

ND = Not detected MDL - Method Detection Limit
RL = Reporting Limit
E = Indicates value exceeds calibration range
J = Indicates an estimated value
B = Indicates analyte found in associated method blank
N = Indicates presumptive evidence of a compound

Report of Analysis

Client Sample ID:	MW10		
Lab Sample ID:	F35632-3	**Date Sampled:**	10/11/05
Matrix:	AQ - Ground Water	**Date Received:**	10/12/05
Method:	SW846 8270C SW846 3510C	**Percent Solids:**	n/a
Project:	HOLMN		

ABN Special List

CAS No.	Compound	Result	RL	MDL	Units	Q
108-60-1	bis(2-Chloroisopropyl)ether	ND	5.1	1.0	ug/l	
7005-72-3	4-Chlorophenyl phenyl ether	ND	5.1	1.0	ug/l	
95-50-1	1,2-Dichlorobenzene	ND	5.1	1.0	ug/l	
541-73-1	1,3-Dichlorobenzene	ND	5.1	1.0	ug/l	
106-46-7	1,4-Dichlorobenzene	ND	5.1	1.0	ug/l	
121-14-2	2,4-Dinitrotoluene	ND	5.1	2.0	ug/l	
606-20-2	2,6-Dinitrotoluene	ND	5.1	2.0	ug/l	
91-94-1	3,3'-Dichlorobenzidine	ND	10	5.1	ug/l	
53-70-3	Dibenzo(a,h)anthracene	ND	5.1	2.0	ug/l	
132-64-9	Dibenzofuran	ND	5.1	1.0	ug/l	
84-74-2	Di-n-butyl phthalate	ND	5.1	2.0	ug/l	
117-84-0	Di-n-octyl phthalate	ND	5.1	2.5	ug/l	
84-66-2	Diethyl phthalate	2.9	5.1	2.0	ug/l	J
131-11-3	Dimethyl phthalate	ND	5.1	2.0	ug/l	
117-81-7	bis(2-Ethylhexyl)phthalate	ND	5.1	2.5	ug/l	
206-44-0	Fluoranthene	ND	5.1	1.0	ug/l	
86-73-7	Fluorene	ND	5.1	1.0	ug/l	
118-74-1	Hexachlorobenzene	ND	5.1	1.0	ug/l	
87-68-3	Hexachlorobutadiene	ND	5.1	2.0	ug/l	
77-47-4	Hexachlorocyclopentadiene	ND	5.1	2.0	ug/l	
67-72-1	Hexachloroethane	ND	5.1	2.0	ug/l	
193-39-5	Indeno(1,2,3-cd)pyrene	ND	5.1	2.0	ug/l	
78-59-1	Isophorone	ND	5.1	1.0	ug/l	
91-57-6	2-Methylnaphthalene	ND	5.1	1.0	ug/l	
88-74-4	2-Nitroaniline	ND	10	4.0	ug/l	
99-09-2	3-Nitroaniline	ND	10	4.0	ug/l	
100-01-6	4-Nitroaniline	ND	10	4.0	ug/l	
91-20-3	Naphthalene	ND	5.1	1.0	ug/l	
98-95-3	Nitrobenzene	ND	5.1	1.0	ug/l	
621-64-7	N-Nitroso-di-n-propylamine	ND	5.1	2.0	ug/l	
86-30-6	N-Nitrosodiphenylamine	ND	5.1	2.0	ug/l	
85-01-8	Phenanthrene	ND	5.1	1.0	ug/l	
129-00-0	Pyrene	ND	5.1	1.0	ug/l	
120-82-1	1,2,4-Trichlorobenzene	ND	5.1	1.0	ug/l	

CAS No.	Surrogate Recoveries	Run# 1	Run# 2	Limits
367-12-4	2-Fluorophenol	40%		19-90%
4165-62-2	Phenol-d5	28%		10-68%
118-79-6	2,4,6-Tribromophenol	73%		36-137%

ND = Not detected MDL - Method Detection Limit
RL = Reporting Limit
E = Indicates value exceeds calibration range

J = Indicates an estimated value
B = Indicates analyte found in associated method blank
N = Indicates presumptive evidence of a compound

Report of Analysis

Client Sample ID:	MW10		
Lab Sample ID:	F35632-3	**Date Sampled:**	10/11/05
Matrix:	AQ - Ground Water	**Date Received:**	10/12/05
Method:	SW846 8270C SW846 3510C	**Percent Solids:**	n/a
Project:	HOLMN		

ABN Special List

CAS No.	Surrogate Recoveries	Run# 1	Run# 2	Limits
4165-60-0	Nitrobenzene-d5	60%		49-119%
321-60-8	2-Fluorobiphenyl	64%		45-118%
1718-51-0	Terphenyl-d14	70%		46-135%

ND = Not detected MDL - Method Detection Limit
RL = Reporting Limit
E = Indicates value exceeds calibration range

J = Indicates an estimated value
B = Indicates analyte found in associated method blank
N = Indicates presumptive evidence of a compound

Report of Analysis

Client Sample ID:	MW10		
Lab Sample ID:	F35632-3	**Date Sampled:**	10/11/05
Matrix:	AQ - Ground Water	**Date Received:**	10/12/05
		Percent Solids:	n/a
Project:	HOLMN		

Metals Analysis

Analyte	Result	RL	MDL	Units	DF	Prep	Analyzed	By	Method	Prep Method
Aluminum	458	200	16	ug/l	1	10/12/05	10/13/05	RS	SW846 6010B [1]	SW846 3010A [5]
Antimony	2.2 U	5.0	2.2	ug/l	1	10/12/05	10/13/05	RS	SW846 6010B [1]	SW846 3010A [5]
Arsenic	6.8 J	10	2.9	ug/l	1	10/12/05	10/13/05	RS	SW846 6010B [1]	SW846 3010A [5]
Barium	18.0 J	200	0.50	ug/l	1	10/12/05	10/13/05	RS	SW846 6010B [1]	SW846 3010A [5]
Beryllium [a]	7.0 U	16	7.0	ug/l	1	10/12/05	10/13/05	RS	SW846 6010B [1]	SW846 3010A [5]
Cadmium	0.60 U	5.0	0.60	ug/l	1	10/12/05	10/13/05	RS	SW846 6010B [1]	SW846 3010A [5]
Calcium	832000	20000	510	ug/l	20	10/12/05	10/18/05	RS	SW846 6010B [3]	SW846 3010A [5]
Chromium	0.50 U	10	0.50	ug/l	1	10/12/05	10/13/05	RS	SW846 6010B [1]	SW846 3010A [5]
Cobalt	0.40 U	50	0.40	ug/l	1	10/12/05	10/13/05	RS	SW846 6010B [1]	SW846 3010A [5]
Copper	0.80 U	25	0.80	ug/l	1	10/12/05	10/13/05	RS	SW846 6010B [1]	SW846 3010A [5]
Iron [a]	3800 U	6000	3800	ug/l	1	10/12/05	10/13/05	RS	SW846 6010B [1]	SW846 3010A [5]
Lead	1.2 U	5.0	1.2	ug/l	1	10/12/05	10/13/05	RS	SW846 6010B [1]	SW846 3010A [5]
Magnesium	1190000	100000	120	ug/l	20	10/12/05	10/18/05	RS	SW846 6010B [3]	SW846 3010A [5]
Manganese	7.3 J	15	0.20	ug/l	1	10/12/05	10/13/05	RS	SW846 6010B [1]	SW846 3010A [5]
Mercury	0.080 U	1.0	0.080	ug/l	1	10/13/05	10/13/05	JM	SW846 7470A [2]	SW846 7470A [6]
Nickel	1.5 J	40	1.1	ug/l	1	10/12/05	10/13/05	RS	SW846 6010B [1]	SW846 3010A [5]
Potassium	33500	5000	36	ug/l	1	10/12/05	10/13/05	RS	SW846 6010B [1]	SW846 3010A [5]
Selenium [a]	60 U	100	60	ug/l	1	10/12/05	10/13/05	RS	SW846 6010B [1]	SW846 3010A [5]
Silver	0.90 U	10	0.90	ug/l	1	10/12/05	10/13/05	RS	SW846 6010B [1]	SW846 3010A [5]
Sodium	4030000	1000000	15000	ug/l	200	10/12/05	10/18/05	RS	SW846 6010B [3]	SW846 3010A [5]
Thallium [b]	0.11 U	1.3	0.11	ug/l	2.5	10/17/05	10/18/05	ANJ	EPA 200.8 [4]	EPA 200.8 [7]
Vanadium	28.3 J	50	0.60	ug/l	1	10/12/05	10/13/05	RS	SW846 6010B [1]	SW846 3010A [5]
Zinc	1.5 J	20	0.80	ug/l	1	10/12/05	10/13/05	RS	SW846 6010B [1]	SW846 3010A [5]

(1) Instrument QC Batch: MA4614
(2) Instrument QC Batch: MA4615
(3) Instrument QC Batch: MA4622
(4) Instrument QC Batch: N:MA16496
(5) Prep QC Batch: MP8737
(6) Prep QC Batch: MP8746
(7) Prep QC Batch: N:MP31954

(a) Elevated reporting limit(s) due to matrix interference.
(b) Analysis performed at Accutest Laboratories, Dayton, NJ.

RL = Reporting Limit
MDL = Method Detection Limit

U = Indicates a result < MDL
J = Indicates a result > = MDL but < RL

Report of Analysis

Client Sample ID:	MW10		
Lab Sample ID:	F35632-3	**Date Sampled:**	10/11/05
Matrix:	AQ - Ground Water	**Date Received:**	10/12/05
		Percent Solids:	n/a
Project:	HOLMN		

General Chemistry

Analyte	Result	RL	MDL	Units	DF	Analyzed	By	Method
Solids, Total Dissolved	22600	10	10	mg/l	1	10/12/05 14:20	LE	EPA 160.1

RL = Reporting Limit
MDL = Method Detection Limit

U = Indicates a result < MDL
J = Indicates a result > = MDL but < RL

Report of Analysis

Client Sample ID:	MW13FD		
Lab Sample ID:	F35632-4	**Date Sampled:**	10/11/05
Matrix:	AQ - Ground Water	**Date Received:**	10/12/05
Method:	SW846 8260B	**Percent Solids:**	n/a
Project:	HOLMN		

	File ID	DF	Analyzed	By	Prep Date	Prep Batch	Analytical Batch
Run #1	J018496.D	1	10/13/05	MM	n/a	n/a	VJ764
Run #2	J018509.D	2	10/13/05	MM	n/a	n/a	VJ764

	Purge Volume
Run #1	5.0 ml
Run #2	5.0 ml

VOA Special List

CAS No.	Compound	Result	RL	MDL	Units	Q
67-64-1	Acetone	ND	25	5.0	ug/l	
75-05-8	Acetonitrile	ND	20	10	ug/l	
107-02-8	Acrolein	ND	10	5.0	ug/l	
107-13-1	Acrylonitrile	ND	10	5.0	ug/l	
107-05-1	Allyl chloride	ND	10	5.0	ug/l	
71-43-2	Benzene	100 [a]	2.0	1.0	ug/l	
100-44-7	Benzyl Chloride	ND	1.0	0.60	ug/l	
108-86-1	Bromobenzene	ND	1.0	0.50	ug/l	
74-97-5	Bromochloromethane	ND	1.0	0.50	ug/l	
75-27-4	Bromodichloromethane	ND	1.0	0.50	ug/l	
75-25-2	Bromoform	ND	1.0	0.50	ug/l	
104-51-8	n-Butylbenzene	ND	1.0	0.50	ug/l	
135-98-8	sec-Butylbenzene	1.4	1.0	0.50	ug/l	
98-06-6	tert-Butylbenzene	ND	1.0	0.50	ug/l	
108-90-7	Chlorobenzene	ND	1.0	0.50	ug/l	
75-00-3	Chloroethane	ND	2.0	1.0	ug/l	
67-66-3	Chloroform	ND	1.0	0.50	ug/l	
544-10-5	1-Chlorohexane	ND	2.0	1.0	ug/l	
95-49-8	o-Chlorotoluene	ND	1.0	0.50	ug/l	
106-43-4	p-Chlorotoluene	ND	1.0	0.50	ug/l	
110-75-8	2-Chloroethyl vinyl ether	ND	5.0	2.5	ug/l	
75-15-0	Carbon disulfide	ND	2.0	1.0	ug/l	
56-23-5	Carbon tetrachloride	ND	1.0	0.50	ug/l	
75-34-3	1,1-Dichloroethane	12.1	1.0	0.50	ug/l	
75-35-4	1,1-Dichloroethylene	12.0	1.0	0.50	ug/l	
563-58-6	1,1-Dichloropropene	ND	1.0	0.50	ug/l	
96-12-8	1,2-Dibromo-3-chloropropane	ND	2.0	1.0	ug/l	
106-93-4	1,2-Dibromoethane	ND	1.0	0.50	ug/l	
107-06-2	1,2-Dichloroethane	ND	1.0	0.50	ug/l	
78-87-5	1,2-Dichloropropane	ND	1.0	0.50	ug/l	
142-28-9	1,3-Dichloropropane	ND	1.0	0.50	ug/l	
594-20-7	2,2-Dichloropropane	ND	1.0	0.50	ug/l	

ND = Not detected MDL - Method Detection Limit
RL = Reporting Limit
E = Indicates value exceeds calibration range
J = Indicates an estimated value
B = Indicates analyte found in associated method blank
N = Indicates presumptive evidence of a compound

Report of Analysis

Client Sample ID:	MW13FD		
Lab Sample ID:	F35632-4	**Date Sampled:**	10/11/05
Matrix:	AQ - Ground Water	**Date Received:**	10/12/05
Method:	SW846 8260B	**Percent Solids:**	n/a
Project:	HOLMN		

VOA Special List

CAS No.	Compound	Result	RL	MDL	Units	Q
124-48-1	Dibromochloromethane	ND	1.0	0.40	ug/l	
75-71-8	Dichlorodifluoromethane	ND	1.0	0.50	ug/l	
156-59-2	cis-1,2-Dichloroethylene	ND	1.0	0.50	ug/l	
10061-01-5	cis-1,3-Dichloropropene	ND	1.0	0.30	ug/l	
1476-11-5	cis-1,4-Dichloro-2-Butene	ND	10		ug/l	
541-73-1	m-Dichlorobenzene	ND	1.0	0.50	ug/l	
95-50-1	o-Dichlorobenzene	ND	1.0	0.50	ug/l	
106-46-7	p-Dichlorobenzene	ND	1.0	0.50	ug/l	
156-60-5	trans-1,2-Dichloroethylene	ND	1.0	0.50	ug/l	
10061-02-6	trans-1,3-Dichloropropene	ND	1.0	0.30	ug/l	
100-41-4	Ethylbenzene	ND	1.0	0.50	ug/l	
97-63-2	Ethyl methacrylate	ND	5.0	2.0	ug/l	
76-13-1	Freon 113	ND	1.0	0.60	ug/l	
591-78-6	2-Hexanone	ND	5.0	2.5	ug/l	
87-68-3	Hexachlorobutadiene	ND	2.0	0.50	ug/l	
110-54-3	Hexane	ND	2.0	1.0	ug/l	
98-82-8	Isopropylbenzene	3.7	1.0	0.50	ug/l	
99-87-6	p-Isopropyltoluene	0.63	1.0	0.50	ug/l	J
108-10-1	4-Methyl-2-pentanone	ND	5.0	2.5	ug/l	
126-98-7	Methacrylonitrile	ND	20	10	ug/l	
74-83-9	Methyl bromide	ND	2.0	1.0	ug/l	
74-87-3	Methyl chloride	ND	2.0	1.0	ug/l	
74-88-4	Methyl iodide	ND	5.0	2.5	ug/l	
80-62-6	Methyl methacrylate	ND	5.0	2.5	ug/l	
74-95-3	Methylene bromide	ND	2.0	0.50	ug/l	
75-09-2	Methylene chloride	ND	5.0	1.0	ug/l	
78-93-3	Methyl ethyl ketone	ND	5.0	2.5	ug/l	
1634-04-4	Methyl Tert Butyl Ether	ND	1.0	0.50	ug/l	
91-20-3	Naphthalene	10.8	2.0	1.0	ug/l	
76-01-7	Pentachloroethane	ND	10	5.0	ug/l	
107-12-0	Propionitrile	ND	20	10	ug/l	
103-65-1	n-Propylbenzene	ND	1.0	0.50	ug/l	
100-42-5	Styrene	ND	1.0	0.50	ug/l	
630-20-6	1,1,1,2-Tetrachloroethane	ND	1.0	0.50	ug/l	
71-55-6	1,1,1-Trichloroethane	3.8	1.0	0.50	ug/l	
79-34-5	1,1,2,2-Tetrachloroethane	ND	1.0	0.40	ug/l	
79-00-5	1,1,2-Trichloroethane	ND	1.0	0.50	ug/l	
87-61-6	1,2,3-Trichlorobenzene	ND	1.0	0.50	ug/l	
96-18-4	1,2,3-Trichloropropane	ND	2.0	1.0	ug/l	
120-82-1	1,2,4-Trichlorobenzene	ND	1.0	0.50	ug/l	

ND = Not detected MDL - Method Detection Limit
RL = Reporting Limit
E = Indicates value exceeds calibration range
J = Indicates an estimated value
B = Indicates analyte found in associated method blank
N = Indicates presumptive evidence of a compound

Report of Analysis

Client Sample ID:	MW13FD		
Lab Sample ID:	F35632-4	**Date Sampled:**	10/11/05
Matrix:	AQ - Ground Water	**Date Received:**	10/12/05
Method:	SW846 8260B	**Percent Solids:**	n/a
Project:	HOLMN		

VOA Special List

CAS No.	Compound	Result	RL	MDL	Units	Q
95-63-6	1,2,4-Trimethylbenzene	ND	2.0	1.0	ug/l	
108-67-8	1,3,5-Trimethylbenzene	ND	2.0	1.0	ug/l	
127-18-4	Tetrachloroethylene	ND	1.0	0.50	ug/l	
108-88-3	Toluene	ND	1.0	0.50	ug/l	
79-01-6	Trichloroethylene	0.97	1.0	0.50	ug/l	J
75-69-4	Trichlorofluoromethane	ND	2.0	0.50	ug/l	
110-57-6	Trans-1,4-Dichloro-2-Butene	ND	10	5.0	ug/l	
75-01-4	Vinyl chloride	ND	1.0	0.50	ug/l	
108-05-4	Vinyl Acetate	ND	10	5.0	ug/l	
	m,p-Xylene	ND	2.0	0.50	ug/l	
95-47-6	o-Xylene	0.53	1.0	0.50	ug/l	J

CAS No.	Surrogate Recoveries	Run# 1	Run# 2	Limits
1868-53-7	Dibromofluoromethane	104%	105%	86-115%
17060-07-0	1,2-Dichloroethane-D4	118%	119%	73-126%
2037-26-5	Toluene-D8	100%	98%	86-112%
460-00-4	4-Bromofluorobenzene	108%	111%	83-119%

(a) Result is from Run# 2

ND = Not detected MDL - Method Detection Limit
RL = Reporting Limit
E = Indicates value exceeds calibration range
J = Indicates an estimated value
B = Indicates analyte found in associated method blank
N = Indicates presumptive evidence of a compound

Report of Analysis

Client Sample ID:	MW13FD		
Lab Sample ID:	F35632-4	**Date Sampled:**	10/11/05
Matrix:	AQ - Ground Water	**Date Received:**	10/12/05
Method:	SW846 8270C SW846 3510C	**Percent Solids:**	n/a
Project:	HOLMN		

	File ID	DF	Analyzed	By	Prep Date	Prep Batch	Analytical Batch
Run #1	F011976.D	1	10/13/05	NJ	10/12/05	OP14669	SF653
Run #2							

	Initial Volume	Final Volume
Run #1	990 ml	1.0 ml
Run #2		

ABN Special List

CAS No.	Compound	Result	RL	MDL	Units	Q
65-85-0	Benzoic Acid	ND	25	10	ug/l	
95-57-8	2-Chlorophenol	ND	5.1	2.0	ug/l	
59-50-7	4-Chloro-3-methyl phenol	ND	5.1	2.0	ug/l	
120-83-2	2,4-Dichlorophenol	ND	5.1	2.0	ug/l	
105-67-9	2,4-Dimethylphenol	ND	5.1	2.0	ug/l	
51-28-5	2,4-Dinitrophenol	ND	25	10	ug/l	
534-52-1	4,6-Dinitro-o-cresol	ND	10	5.1	ug/l	
95-48-7	2-Methylphenol	ND	5.1	2.0	ug/l	
	3&4-Methylphenol	ND	5.1	2.0	ug/l	
88-75-5	2-Nitrophenol	ND	5.1	2.0	ug/l	
100-02-7	4-Nitrophenol	ND	25	10	ug/l	
87-86-5	Pentachlorophenol	ND	25	10	ug/l	
108-95-2	Phenol	ND	5.1	2.0	ug/l	
95-95-4	2,4,5-Trichlorophenol	ND	5.1	2.0	ug/l	
88-06-2	2,4,6-Trichlorophenol	ND	5.1	2.0	ug/l	
83-32-9	Acenaphthene	ND	5.1	1.0	ug/l	
208-96-8	Acenaphthylene	ND	5.1	1.0	ug/l	
120-12-7	Anthracene	ND	5.1	1.0	ug/l	
92-87-5	Benzidine	ND	25	15	ug/l	
56-55-3	Benzo(a)anthracene	ND	5.1	1.0	ug/l	
50-32-8	Benzo(a)pyrene	ND	5.1	1.0	ug/l	
205-99-2	Benzo(b)fluoranthene	ND	5.1	1.0	ug/l	
191-24-2	Benzo(g,h,i)perylene	ND	5.1	2.0	ug/l	
207-08-9	Benzo(k)fluoranthene	ND	5.1	1.0	ug/l	
101-55-3	4-Bromophenyl phenyl ether	ND	5.1	1.0	ug/l	
85-68-7	Butyl benzyl phthalate	ND	5.1	2.0	ug/l	
100-51-6	Benzyl Alcohol	ND	5.1	1.0	ug/l	
91-58-7	2-Chloronaphthalene	ND	5.1	1.0	ug/l	
106-47-8	4-Chloroaniline	ND	10	4.0	ug/l	
218-01-9	Chrysene	ND	5.1	1.0	ug/l	
111-91-1	bis(2-Chloroethoxy)methane	ND	5.1	1.0	ug/l	
111-44-4	bis(2-Chloroethyl)ether	ND	5.1	2.0	ug/l	

ND = Not detected MDL - Method Detection Limit
RL = Reporting Limit
E = Indicates value exceeds calibration range
J = Indicates an estimated value
B = Indicates analyte found in associated method blank
N = Indicates presumptive evidence of a compound

Report of Analysis

Client Sample ID:	MW13FD		
Lab Sample ID:	F35632-4	**Date Sampled:**	10/11/05
Matrix:	AQ - Ground Water	**Date Received:**	10/12/05
Method:	SW846 8270C SW846 3510C	**Percent Solids:**	n/a
Project:	HOLMN		

ABN Special List

CAS No.	Compound	Result	RL	MDL	Units	Q
108-60-1	bis(2-Chloroisopropyl)ether	ND	5.1	1.0	ug/l	
7005-72-3	4-Chlorophenyl phenyl ether	ND	5.1	1.0	ug/l	
95-50-1	1,2-Dichlorobenzene	ND	5.1	1.0	ug/l	
541-73-1	1,3-Dichlorobenzene	ND	5.1	1.0	ug/l	
106-46-7	1,4-Dichlorobenzene	ND	5.1	1.0	ug/l	
121-14-2	2,4-Dinitrotoluene	ND	5.1	2.0	ug/l	
606-20-2	2,6-Dinitrotoluene	ND	5.1	2.0	ug/l	
91-94-1	3,3'-Dichlorobenzidine	ND	10	5.1	ug/l	
53-70-3	Dibenzo(a,h)anthracene	ND	5.1	2.0	ug/l	
132-64-9	Dibenzofuran	ND	5.1	1.0	ug/l	
84-74-2	Di-n-butyl phthalate	ND	5.1	2.0	ug/l	
117-84-0	Di-n-octyl phthalate	ND	5.1	2.5	ug/l	
84-66-2	Diethyl phthalate	ND	5.1	2.0	ug/l	
131-11-3	Dimethyl phthalate	ND	5.1	2.0	ug/l	
117-81-7	bis(2-Ethylhexyl)phthalate	ND	5.1	2.5	ug/l	
206-44-0	Fluoranthene	ND	5.1	1.0	ug/l	
86-73-7	Fluorene	ND	5.1	1.0	ug/l	
118-74-1	Hexachlorobenzene	ND	5.1	1.0	ug/l	
87-68-3	Hexachlorobutadiene	ND	5.1	2.0	ug/l	
77-47-4	Hexachlorocyclopentadiene	ND	5.1	2.0	ug/l	
67-72-1	Hexachloroethane	ND	5.1	2.0	ug/l	
193-39-5	Indeno(1,2,3-cd)pyrene	ND	5.1	2.0	ug/l	
78-59-1	Isophorone	ND	5.1	1.0	ug/l	
91-57-6	2-Methylnaphthalene	1.9	5.1	1.0	ug/l	J
88-74-4	2-Nitroaniline	ND	10	4.0	ug/l	
99-09-2	3-Nitroaniline	ND	10	4.0	ug/l	
100-01-6	4-Nitroaniline	ND	10	4.0	ug/l	
91-20-3	Naphthalene	5.6	5.1	1.0	ug/l	
98-95-3	Nitrobenzene	ND	5.1	1.0	ug/l	
621-64-7	N-Nitroso-di-n-propylamine	ND	5.1	2.0	ug/l	
86-30-6	N-Nitrosodiphenylamine	ND	5.1	2.0	ug/l	
85-01-8	Phenanthrene	ND	5.1	1.0	ug/l	
129-00-0	Pyrene	ND	5.1	1.0	ug/l	
120-82-1	1,2,4-Trichlorobenzene	ND	5.1	1.0	ug/l	

CAS No.	Surrogate Recoveries	Run# 1	Run# 2	Limits
367-12-4	2-Fluorophenol	43%		19-90%
4165-62-2	Phenol-d5	31%		10-68%
118-79-6	2,4,6-Tribromophenol	80%		36-137%

ND = Not detected MDL - Method Detection Limit
RL = Reporting Limit
E = Indicates value exceeds calibration range
J = Indicates an estimated value
B = Indicates analyte found in associated method blank
N = Indicates presumptive evidence of a compound

Report of Analysis

Client Sample ID:	MW13FD		
Lab Sample ID:	F35632-4	**Date Sampled:**	10/11/05
Matrix:	AQ - Ground Water	**Date Received:**	10/12/05
Method:	SW846 8270C SW846 3510C	**Percent Solids:**	n/a
Project:	HOLMN		

ABN Special List

CAS No.	Surrogate Recoveries	Run# 1	Run# 2	Limits
4165-60-0	Nitrobenzene-d5	67%		49-119%
321-60-8	2-Fluorobiphenyl	71%		45-118%
1718-51-0	Terphenyl-d14	74%		46-135%

ND = Not detected MDL - Method Detection Limit
RL = Reporting Limit
E = Indicates value exceeds calibration range
J = Indicates an estimated value
B = Indicates analyte found in associated method blank
N = Indicates presumptive evidence of a compound

Report of Analysis

Client Sample ID: MW13FD
Lab Sample ID: F35632-4
Matrix: AQ - Ground Water
Project: HOLMN

Date Sampled: 10/11/05
Date Received: 10/12/05
Percent Solids: n/a

Metals Analysis

Analyte	Result	RL	MDL	Units	DF	Prep	Analyzed	By	Method	Prep Method
Aluminum	5850	200	16	ug/l	1	10/12/05	10/13/05	RS	SW846 6010B [1]	SW846 3010A [5]
Antimony [a]	8.8 U	10	8.8	ug/l	1	10/12/05	10/13/05	RS	SW846 6010B [1]	SW846 3010A [5]
Arsenic	6.5 J	10	2.9	ug/l	1	10/12/05	10/13/05	RS	SW846 6010B [1]	SW846 3010A [5]
Barium	53.2 J	200	0.50	ug/l	1	10/12/05	10/13/05	RS	SW846 6010B [1]	SW846 3010A [5]
Beryllium [a]	7.0 U	16	7.0	ug/l	1	10/12/05	10/13/05	RS	SW846 6010B [1]	SW846 3010A [5]
Cadmium	0.94 J	5.0	0.60	ug/l	1	10/12/05	10/13/05	RS	SW846 6010B [1]	SW846 3010A [5]
Calcium	895000	20000	510	ug/l	20	10/12/05	10/18/05	RS	SW846 6010B [3]	SW846 3010A [5]
Chromium	3.6 J	10	0.50	ug/l	1	10/12/05	10/13/05	RS	SW846 6010B [1]	SW846 3010A [5]
Cobalt	0.51 J	50	0.40	ug/l	1	10/12/05	10/13/05	RS	SW846 6010B [1]	SW846 3010A [5]
Copper	0.80 U	25	0.80	ug/l	1	10/12/05	10/13/05	RS	SW846 6010B [1]	SW846 3010A [5]
Iron	1340	300	7.5	ug/l	1	10/12/05	10/13/05	RS	SW846 6010B [1]	SW846 3010A [5]
Lead	1.2 U	5.0	1.2	ug/l	1	10/12/05	10/13/05	RS	SW846 6010B [1]	SW846 3010A [5]
Magnesium	1340000	100000	120	ug/l	20	10/12/05	10/18/05	RS	SW846 6010B [3]	SW846 3010A [5]
Manganese	102	15	0.20	ug/l	1	10/12/05	10/13/05	RS	SW846 6010B [1]	SW846 3010A [5]
Mercury	0.080 U	1.0	0.080	ug/l	1	10/13/05	10/13/05	JM	SW846 7470A [2]	SW846 7470A [6]
Nickel	6.0 J	40	1.1	ug/l	1	10/12/05	10/13/05	RS	SW846 6010B [1]	SW846 3010A [5]
Potassium	41500	5000	36	ug/l	1	10/12/05	10/13/05	RS	SW846 6010B [1]	SW846 3010A [5]
Selenium [a]	60 U	100	60	ug/l	1	10/12/05	10/13/05	RS	SW846 6010B [1]	SW846 3010A [5]
Silver	0.90 U	10	0.90	ug/l	1	10/12/05	10/13/05	RS	SW846 6010B [1]	SW846 3010A [5]
Sodium	4240000	100000	15000	ug/l	200	10/12/05	10/18/05	RS	SW846 6010B [3]	SW846 3010A [5]
Thallium [b]	0.53 J	1.3	0.11	ug/l	2.5	10/17/05	10/18/05	ANJ	EPA 200.8 [4]	EPA 200.8 [7]
Vanadium	25.0 J	50	0.60	ug/l	1	10/12/05	10/13/05	RS	SW846 6010B [1]	SW846 3010A [5]
Zinc	16.0 J	20	0.80	ug/l	1	10/12/05	10/13/05	RS	SW846 6010B [1]	SW846 3010A [5]

(1) Instrument QC Batch: MA4614
(2) Instrument QC Batch: MA4615
(3) Instrument QC Batch: MA4622
(4) Instrument QC Batch: N:MA16496
(5) Prep QC Batch: MP8737
(6) Prep QC Batch: MP8746
(7) Prep QC Batch: N:MP31954

(a) Elevated reporting limit(s) due to matrix interference.
(b) Analysis performed at Accutest Laboratories, Dayton, NJ.

RL = Reporting Limit
MDL = Method Detection Limit

U = Indicates a result < MDL
J = Indicates a result > = MDL but < RL

Report of Analysis

Client Sample ID:	MW13FD		
Lab Sample ID:	F35632-4	**Date Sampled:**	10/11/05
Matrix:	AQ - Ground Water	**Date Received:**	10/12/05
		Percent Solids:	n/a
Project:	HOLMN		

General Chemistry

Analyte	Result	RL	MDL	Units	DF	Analyzed	By	Method
Solids, Total Dissolved	23300	10	10	mg/l	1	10/12/05 14:20	LE	EPA 160.1

RL = Reporting Limit
MDL = Method Detection Limit

U = Indicates a result < MDL
J = Indicates a result > = MDL but < RL

Report of Analysis

Client Sample ID:	TRIP BLANK		
Lab Sample ID:	F35632-5	**Date Sampled:**	10/11/05
Matrix:	AQ - Trip Blank Water	**Date Received:**	10/12/05
Method:	SW846 8260B	**Percent Solids:**	n/a
Project:	HOLMN		

	File ID	DF	Analyzed	By	Prep Date	Prep Batch	Analytical Batch
Run #1	J018494.D	1	10/13/05	MM	n/a	n/a	VJ764
Run #2							

	Purge Volume
Run #1	5.0 ml
Run #2	

VOA Special List

CAS No.	Compound	Result	RL	MDL	Units	Q
67-64-1	Acetone	ND	25	5.0	ug/l	
75-05-8	Acetonitrile	ND	20	10	ug/l	
107-02-8	Acrolein	ND	10	5.0	ug/l	
107-13-1	Acrylonitrile	ND	10	5.0	ug/l	
107-05-1	Allyl chloride	ND	10	5.0	ug/l	
71-43-2	Benzene	ND	1.0	0.50	ug/l	
100-44-7	Benzyl Chloride	ND	1.0	0.60	ug/l	
108-86-1	Bromobenzene	ND	1.0	0.50	ug/l	
74-97-5	Bromochloromethane	ND	1.0	0.50	ug/l	
75-27-4	Bromodichloromethane	ND	1.0	0.50	ug/l	
75-25-2	Bromoform	ND	1.0	0.50	ug/l	
104-51-8	n-Butylbenzene	ND	1.0	0.50	ug/l	
135-98-8	sec-Butylbenzene	ND	1.0	0.50	ug/l	
98-06-6	tert-Butylbenzene	ND	1.0	0.50	ug/l	
108-90-7	Chlorobenzene	ND	1.0	0.50	ug/l	
75-00-3	Chloroethane	ND	2.0	1.0	ug/l	
67-66-3	Chloroform	ND	1.0	0.50	ug/l	
544-10-5	1-Chlorohexane	ND	2.0	1.0	ug/l	
95-49-8	o-Chlorotoluene	ND	1.0	0.50	ug/l	
106-43-4	p-Chlorotoluene	ND	1.0	0.50	ug/l	
110-75-8	2-Chloroethyl vinyl ether	ND	5.0	2.5	ug/l	
75-15-0	Carbon disulfide	ND	2.0	1.0	ug/l	
56-23-5	Carbon tetrachloride	ND	1.0	0.50	ug/l	
75-34-3	1,1-Dichloroethane	ND	1.0	0.50	ug/l	
75-35-4	1,1-Dichloroethylene	ND	1.0	0.50	ug/l	
563-58-6	1,1-Dichloropropene	ND	1.0	0.50	ug/l	
96-12-8	1,2-Dibromo-3-chloropropane	ND	2.0	1.0	ug/l	
106-93-4	1,2-Dibromoethane	ND	1.0	0.50	ug/l	
107-06-2	1,2-Dichloroethane	ND	1.0	0.50	ug/l	
78-87-5	1,2-Dichloropropane	ND	1.0	0.50	ug/l	
142-28-9	1,3-Dichloropropane	ND	1.0	0.50	ug/l	
594-20-7	2,2-Dichloropropane	ND	1.0	0.50	ug/l	

ND = Not detected MDL - Method Detection Limit
RL = Reporting Limit
E = Indicates value exceeds calibration range

J = Indicates an estimated value
B = Indicates analyte found in associated method blank
N = Indicates presumptive evidence of a compound

Report of Analysis

Client Sample ID:	TRIP BLANK		
Lab Sample ID:	F35632-5	**Date Sampled:**	10/11/05
Matrix:	AQ - Trip Blank Water	**Date Received:**	10/12/05
Method:	SW846 8260B	**Percent Solids:**	n/a
Project:	HOLMN		

VOA Special List

CAS No.	Compound	Result	RL	MDL	Units	Q
124-48-1	Dibromochloromethane	ND	1.0	0.40	ug/l	
75-71-8	Dichlorodifluoromethane	ND	1.0	0.50	ug/l	
156-59-2	cis-1,2-Dichloroethylene	ND	1.0	0.50	ug/l	
10061-01-5	cis-1,3-Dichloropropene	ND	1.0	0.30	ug/l	
1476-11-5	cis-1,4-Dichloro-2-Butene	ND	10		ug/l	
541-73-1	m-Dichlorobenzene	ND	1.0	0.50	ug/l	
95-50-1	o-Dichlorobenzene	ND	1.0	0.50	ug/l	
106-46-7	p-Dichlorobenzene	ND	1.0	0.50	ug/l	
156-60-5	trans-1,2-Dichloroethylene	ND	1.0	0.50	ug/l	
10061-02-6	trans-1,3-Dichloropropene	ND	1.0	0.30	ug/l	
100-41-4	Ethylbenzene	ND	1.0	0.50	ug/l	
97-63-2	Ethyl methacrylate	ND	5.0	2.0	ug/l	
76-13-1	Freon 113	ND	1.0	0.60	ug/l	
591-78-6	2-Hexanone	ND	5.0	2.5	ug/l	
87-68-3	Hexachlorobutadiene	ND	2.0	0.50	ug/l	
110-54-3	Hexane	ND	2.0	1.0	ug/l	
98-82-8	Isopropylbenzene	ND	1.0	0.50	ug/l	
99-87-6	p-Isopropyltoluene	ND	1.0	0.50	ug/l	
108-10-1	4-Methyl-2-pentanone	ND	5.0	2.5	ug/l	
126-98-7	Methacrylonitrile	ND	20	10	ug/l	
74-83-9	Methyl bromide	ND	2.0	1.0	ug/l	
74-87-3	Methyl chloride	ND	2.0	1.0	ug/l	
74-88-4	Methyl iodide	ND	5.0	2.5	ug/l	
80-62-6	Methyl methacrylate	ND	5.0	2.5	ug/l	
74-95-3	Methylene bromide	ND	2.0	0.50	ug/l	
75-09-2	Methylene chloride	ND	5.0	1.0	ug/l	
78-93-3	Methyl ethyl ketone	ND	5.0	2.5	ug/l	
1634-04-4	Methyl Tert Butyl Ether	ND	1.0	0.50	ug/l	
91-20-3	Naphthalene	ND	2.0	1.0	ug/l	
76-01-7	Pentachloroethane	ND	10	5.0	ug/l	
107-12-0	Propionitrile	ND	20	10	ug/l	
103-65-1	n-Propylbenzene	ND	1.0	0.50	ug/l	
100-42-5	Styrene	ND	1.0	0.50	ug/l	
630-20-6	1,1,1,2-Tetrachloroethane	ND	1.0	0.50	ug/l	
71-55-6	1,1,1-Trichloroethane	ND	1.0	0.50	ug/l	
79-34-5	1,1,2,2-Tetrachloroethane	ND	1.0	0.40	ug/l	
79-00-5	1,1,2-Trichloroethane	ND	1.0	0.50	ug/l	
87-61-6	1,2,3-Trichlorobenzene	ND	1.0	0.50	ug/l	
96-18-4	1,2,3-Trichloropropane	ND	2.0	1.0	ug/l	
120-82-1	1,2,4-Trichlorobenzene	ND	1.0	0.50	ug/l	

ND = Not detected MDL - Method Detection Limit
RL = Reporting Limit
E = Indicates value exceeds calibration range
J = Indicates an estimated value
B = Indicates analyte found in associated method blank
N = Indicates presumptive evidence of a compound

Report of Analysis

Client Sample ID:	TRIP BLANK		
Lab Sample ID:	F35632-5	**Date Sampled:**	10/11/05
Matrix:	AQ - Trip Blank Water	**Date Received:**	10/12/05
Method:	SW846 8260B	**Percent Solids:**	n/a
Project:	HOLMN		

VOA Special List

CAS No.	Compound	Result	RL	MDL	Units	Q
95-63-6	1,2,4-Trimethylbenzene	ND	2.0	1.0	ug/l	
108-67-8	1,3,5-Trimethylbenzene	ND	2.0	1.0	ug/l	
127-18-4	Tetrachloroethylene	ND	1.0	0.50	ug/l	
108-88-3	Toluene	ND	1.0	0.50	ug/l	
79-01-6	Trichloroethylene	ND	1.0	0.50	ug/l	
75-69-4	Trichlorofluoromethane	ND	2.0	0.50	ug/l	
110-57-6	Trans-1,4-Dichloro-2-Butene	ND	10	5.0	ug/l	
75-01-4	Vinyl chloride	ND	1.0	0.50	ug/l	
108-05-4	Vinyl Acetate	ND	10	5.0	ug/l	
	m,p-Xylene	ND	2.0	0.50	ug/l	
95-47-6	o-Xylene	ND	1.0	0.50	ug/l	

CAS No.	Surrogate Recoveries	Run# 1	Run# 2	Limits
1868-53-7	Dibromofluoromethane	105%		86-115%
17060-07-0	1,2-Dichloroethane-D4	114%		73-126%
2037-26-5	Toluene-D8	99%		86-112%
460-00-4	4-Bromofluorobenzene	113%		83-119%

ND = Not detected MDL - Method Detection Limit
RL = Reporting Limit
E = Indicates value exceeds calibration range
J = Indicates an estimated value
B = Indicates analyte found in associated method blank
N = Indicates presumptive evidence of a compound

F35632

BHATE

Environmental Engineers and Scientists

Chain of Custody and Analytical Request

Page 1 of 1

Project Number: 9050043.01.06

P.O. _____

Chain of Custody Number [1]: 101120051

LIMS Number: _____

Facility/Base I.D.: HOLMN

Project Name / Site Name: FT-31

Client Name: USACE

Collected by: K. Germann

	Field Sample ID (30 Characters Max)	ERPIMS LOCID (15 Characters Max)	Date Collected (dd-mmm-yyyy)	Time Collected (Military)	Sample Depth (beginning -	SA Code [2]	Sample Numb	Sample Matrix	Number of containers	VOC 8260	SVOC 8270	TAL Metals 6010	Thallium 6020	TDS				Matrix Description	Trip Blank Lot Control Number	Cooler ID
1	MW13	FT-31	11-Oct-05	08:59	0 - 0	N	1	AQ	6	[illegible]	[illegible]	[illegible]	[illegible]	[illegible]				MW-13		1
2	MW12	FT-31	11-Oct-05	08:00	0 - 0	N	1	AQ	6	[illegible]	[illegible]	[illegible]	[illegible]	[illegible]				MW-12		1
3	MW10	FT-31	11-Oct-05	08:32	0 - 0	N	1	AQ	6	[illegible]	[illegible]	[illegible]	[illegible]	[illegible]				MW-10		1
4	MW13FD	FT-31	11-Oct-05	08:59	0 - 0	FD	1	AQ	6	[illegible]	[illegible]	[illegible]	[illegible]	[illegible]				MW-13		
5	Trip Blank					TB		AQ	2											1
					-															
					-															
					-															
					-															

Sample Analysis Requested [3] | Quality Assurance Samples [4]

COMMENTS: Please fax results to 505-679-2148 Please include ERPIMS LOCID and Matrix Description in Lab Report

Email PDF to ercnvironmental@zianet.com, keving@zianet.com, dmedor@bhatic.com RUSH TURNAROUND 24hrs!!

Accutest Laboratories

4405 Vineland rd suite C-15 Orlando, FL 32811 TAL METALS TO INCLUDE THALLIUM MUST MEET EPA PRIMARY DRINKING WATER STANDARD REPORTING LIMITS

Custody Transfers Prior to Receipt by Laboratory

	Relinquished By (Signed)	Date	Time	Received By (Signed)	Date	Time
1.	KDG	10/11/2005	1600	1. FX		
2.	FX			2. [illegible]	10-12-05	9:00
3.				3.		

Sample Delivery Details / Laboratory Receipt

Delivered Directly to Lab: _____ Shipped No.: _____

Method of Shipment: FEDEX Airbill Number: _____

Analytical Lab: ACCUTEST Delivery Location: Orlando,GA

Lab Recipient: _____ Delivery Date/Time: _____

1.2

1) Chain of Custody Number = date collected + custody number (e.g. 09-07-1999-01)

2) Sample Type (SA) Codes: N = Normal Sample, TB = Trip Blank (-t) Sample, FD = Field Duplicate (-d) Sample, FR = Field Replicate (b) Sample, EB = Equipment Blank (-e) Sample, MS = Matrix Spike, SD = Matrix Spike Duplicate, AB = Ambient Blank (-a)

3) Sample Number: Unique sample number collected from a particular location per day. (e.g. Groundwater sample collected from MW-1 on 10/10/99 = 01, If sampled again on 10/10/99 = 02, etc)

4) Matrix Codes: GS = Soil Gas, WG = Groundwater, WS = Surface Water, SO = Soil, SY = Sediment, SL = Sludge, SS = Surface Soil Samples, WQ = Aqueous Blank Samples (trip, equipment, ambient, etc), SQ = Soil Blanks

5.) Sample Analysis Requested: Analytical method requested and number of containers provided for each

6) Quality assurance samples are assigned by date (dd/mm/yy) and the sample number associated with the sample (01, 02, etc) (e.g. Equipment blank collected in association with MW-1 on 10/10/99 will be designated 10100901 in the Equipment Blank Lot Control

F35632: Chain of Custody
Page 1 of 2

Attachment 3

Figure 2 Generalized Diagram of Monitoring Well Construction

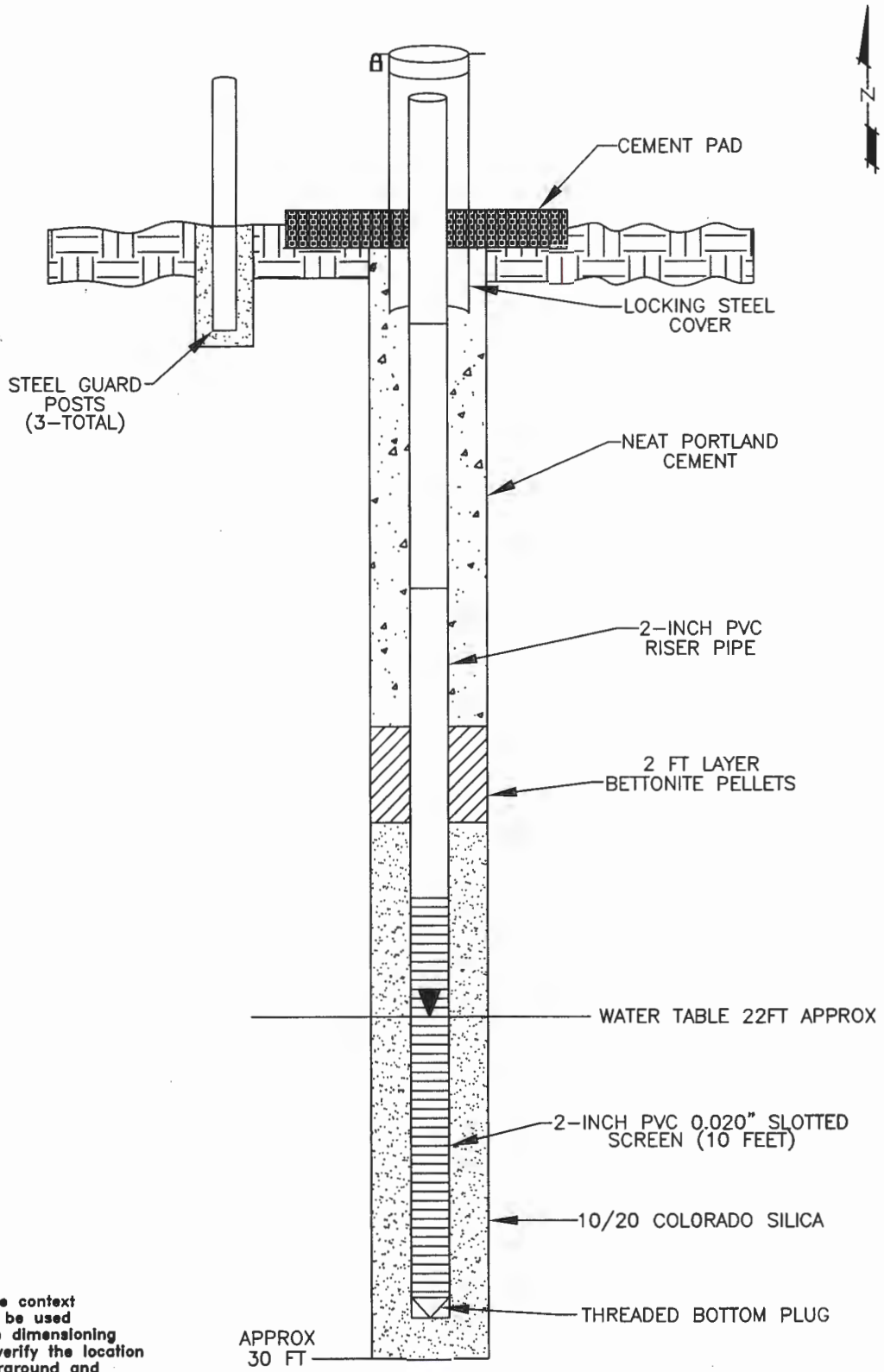

NOTES:

This information is depicted to provide visual aid within the context of this report and should not be used as a sole reference in precise dimensioning of features indicated. Please verify the location of all features including underground and aboveground utilities prior to conducting any subsurface exploration or site assessment.

bhate associates
ENGINEERING, SCIENCE AND CONSTRUCTION

GENERALIZED WELL CONSTRUCTION

PROJECT NO.	SCALE	DATE	DRAWN BY:
9050043	NTS	11/15/05	TES

DRAWING NO: 9050043–02

FT–31 PROPOSED ADDITIONAL GROUNDWATER MONITORING WELLS
HOLLOMAN AIR FORCE BASE
NEW MEXICO
Figure 2

APPENDIX F
WELL CONSTRUCTION LOGS

Bhate Environmental Associates Inc.
1608 13th Avenue South, Suite 300
Birmingham, Al 35205
Telephone: 205-918-4000
Fax: 205-918-4050

WELL NUMBER FT31-MW14

CLIENT ACE **PROJECT NAME** FT-31

PROJECT NUMBER 9050043 **PROJECT LOCATION** Holloman AFB

DATE STARTED 12/12/05 **COMPLETED** 12/12/05 **GROUND ELEVATION** NA **HOLE SIZE** 6.75

DRILLING CONTRACTOR Rodgers Drilling **GROUND WATER LEVELS:**

DRILLING METHOD HSA ▽ **AT TIME OF DRILLING** 22.0 ft

LOGGED BY Tim Moore **CHECKED BY** G Dill **AT END OF DRILLING** ---

NOTES **AFTER DRILLING** ---

DEPTH (ft)	SAMPLE TYPE NUMBER	RECOVERY %	U.S.C.S.	GRAPHIC LOG	MATERIAL DESCRIPTION	PID (ppm)
0.0	SS	100	SM		Silty Sand: Fine grained, Poorly sorted, loose, light brown, dry. (7.5yr 6/4)	2.0
1.5						
2.5	SS	100	SM		Silty Sand: Very fine grained, well sorted, subangular, dry, medium dense, pink (5yr 7/4).	2.2
4.0						
5.0	SS	100	SM		Silty Sand: Fine grained, subangular, well sorted, medium dense, dry, reddish yellow(5yr 6/6). Some gypsum mottling	2.0
6.0						
7.5	SS	100	SC		Clayey Sand: Fine grained, well sorted, medium dense, dry, yellowish red (5yr 6/6). Increasing caliche/gypsum crystals.	2.04
8.0						
10.0	SS	100	SM		Sandy Silt: Fine grained, medium dense, dry, light reddish brown (5yr 6/4) with gypsum crystals.	3.72
10.0						
12.5	SS	100	SP		Sand: Fine grained, medium dense, dry to slightly moist, reddish yellow (5yr 6/6), with gypsum crytals.	27.36
12.0						
15.0	SS FT31-MW14-13	100	SP		As above	NA
15.0						

WELL DIAGRAM: Grout seal; Schedule 40 PVC 2-inch diameter well riser

9050043 FT-31.GPJ GINT US LAB.GDT 3/9/06

GENERAL BH / TP

(Continued Next Page)

Bhate Environmental Associates Inc.
1608 13th Avenue South, Suite 300
Birmingham, Al 35205
Telephone: 205-918-4000
Fax: 205-918-4050

WELL NUMBER FT31-MW14

CLIENT ACE **PROJECT NAME** FT-31

PROJECT NUMBER 9050043 **PROJECT LOCATION** Holloman AFB

DEPTH (ft)	SAMPLE TYPE NUMBER	RECOVERY %	U.S.C.S.	GRAPHIC LOG	MATERIAL DESCRIPTION	PID (ppm)
15.0						
17.5	SS	100	SC-SM		Sandy Silt with clay: fine grained, dense, slightly plastic, slightly moist, reddish yellow (5yr 6/6), with gypsum crystals and iron staining.	18.8
19.0						
20.0	SS FT-31-MW14-21	100	SM		Silty Sand: Fine grained, medium dense, moist, yellowish red (5yr 4/6).	NA
22.0 ▽						
22.5	SS	100	SM		As above with abundant gypsum crystals.	17.32
23.0						
25.0						
27.5						
30.0					Bottom of hole at 30.0 feet.	

WELL DIAGRAM

- 3/8-inch bentonite chips
- 10/20 Quartz sand filter pack
- Schedule 40 PVC 0.020-inch well screen

GENERAL BH / TP / WELL 9050043 FT-31.GPJ GINT US LAB.GDT 3/9/06

Bhate Environmental Associates Inc.
1608 13th Avenue South, Suite 300
Birmingham, Al 35205
Telephone: 205-918-4000
Fax: 205-918-4050

WELL NUMBER FT31-MW15

CLIENT ACE **PROJECT NAME** FT-31

PROJECT NUMBER 9050043 **PROJECT LOCATION** Holloman AFB

DATE STARTED 12/13/05 **COMPLETED** 12/13/05 **GROUND ELEVATION** NA **HOLE SIZE** 6.75

DRILLING CONTRACTOR Rodgers Drilling **GROUND WATER LEVELS:**

DRILLING METHOD HSA ▽ **AT TIME OF DRILLING** 22.0 ft

LOGGED BY Tim Moore **CHECKED BY** G Dill **AT END OF DRILLING** ---

NOTES **AFTER DRILLING** ---

DEPTH (ft)	SAMPLE TYPE NUMBER	RECOVERY %	U.S.C.S.	GRAPHIC LOG	MATERIAL DESCRIPTION	PID (ppm)	WELL DIAGRAM
0.0	SS	100	SW		Landfarm Backfill	3.12	
1.5							
2.5	SS	100	SM		Silty Sand: Fine grained Subangular, well sorted, medium dense, dry, light reddish brown (5yr 6/3).	6.02	
4.0							
5.0	SS	100	SM		Silty Sand: Fine grained, subangular, well sorted, medium dense, dry, yellowish red (5yr 5/8).	4.07	
6.0							
7.5	SS	100	SC-SM		Silty Sand-Clayey Sand: Fine grained, well sorted, dry, some gypsum crystals, pink (5yr 7/3).	5.59	
8.0							
10.0	SS	100	SM		Silty Sand: Very fine grained, well sorted, dry, increasing gypsum crystals, reddish yellow (7.5yr 6/6).	7.51	Portland cement/ bentonite grout seal, with a cement collar
10.0							Schedule 40, 2-inch diameter, PVC well casing
12.5	SS FT31-MW15-14	100	SP-SM		Silty Sand-Sand: Fine grained, subangular, dense, well sorted, mottled caliche with gypsum crystals, light reddish brown (5yr 6/4).	5.02	
14.0							
15.0							

(Continued Next Page)

Bhate Environmental Associates Inc.
1608 13th Avenue South, Suite 300
Birmingham, Al 35205
Telephone: 205-918-4000
Fax: 205-918-4050

WELL NUMBER FT31-MW15

CLIENT ACE **PROJECT NAME** FT-31

PROJECT NUMBER 9050043 **PROJECT LOCATION** Holloman AFB

DEPTH (ft)	SAMPLE TYPE NUMBER	RECOVERY %	U.S.C.S.	GRAPHIC LOG	MATERIAL DESCRIPTION	PID (ppm)	WELL DIAGRAM
15.0							
17.5	SS	100	SM		Silty Sand-Sand: Fine grained, well sorted, dense, mottled caliche with gypsum crystals, slightly moist, reddish brown (5yr 4/4).	7.13	3/8-inch bentonite chip seal
					18.0		
20.0							
22.5	SS FT31-MW15-21	100	SM		Silty Sand: Fine grained, well sorted, dense, mottled caliche with gypsum crystals, moist. ▽	7.17	Quarts sand filter pack; Schedule 40, 0.020-inch slot, 2-inch diameter, PVC well screen
					23.0		
25.0							
27.5							
30.0					Bottom of hole at 30.0 feet.		

GENERAL BH / TP / WELL 9050043 FT-31.GPJ GINT US LAB.GDT 3/9/06

Bhate Environmental Associates Inc.
1608 13th Avenue South, Suite 300
Birmingham, Al 35205
Telephone: 205-918-4000
Fax: 205-918-4050

WELL NUMBER FT31-MW16

CLIENT ACE **PROJECT NAME** FT-31

PROJECT NUMBER 9050043 **PROJECT LOCATION** Holloman AFB

DATE STARTED 12/13/05 **COMPLETED** 12/13/05 **GROUND ELEVATION** NA **HOLE SIZE** 6.75

DRILLING CONTRACTOR Rodgers Drilling **GROUND WATER LEVELS:**

DRILLING METHOD HSA ▽ **AT TIME OF DRILLING** 19.5 ft

LOGGED BY Tim Moore **CHECKED BY** G Dill **AT END OF DRILLING** ---

NOTES ▼ **1.5hrs AFTER DRILLING** 19.5 ft

DEPTH (ft)	SAMPLE TYPE NUMBER	RECOVERY %	U.S.C.S.	GRAPHIC LOG	MATERIAL DESCRIPTION	PID (ppm)
0.0	SS FT31-MW16-13	100	SM		Landfarm backfill: Silty Sand, loose, dry, light brown (7.5yr 6/4).	1.76
1.5						
2.5	SS	100	SM		Silty Sand: Very fine grained, well sorted, dry, medium dense, reddish yellow(5yr 7/6).	2.56
4.0						
5.0	SS	100	SM		Silty Sand: very fine grained, well sorted, medium dense, dry, light reddish brown (5yr 6/3) with some gypsum crytals.	1.51
6.0						
7.5	SS	100	SP-SM		Sand/SiltySand: Fine grained, well sorted, dry, dense, more gypsum.	1.21
8.0						
10.0	SS	100	SP-SM		Sand/Silty Sand: Well sorted, very fine grained, medium dense, dry, Pink (5yr 7/4).	3.21
10.0						
12.5	SS	100	SP-SM		Silty Sand/Sand: Very fine grained, subangular, medium dense, dry, increasing gypsum crystals, light reddish brown (5yr 6/4).	3.31
13.0						
15.0						

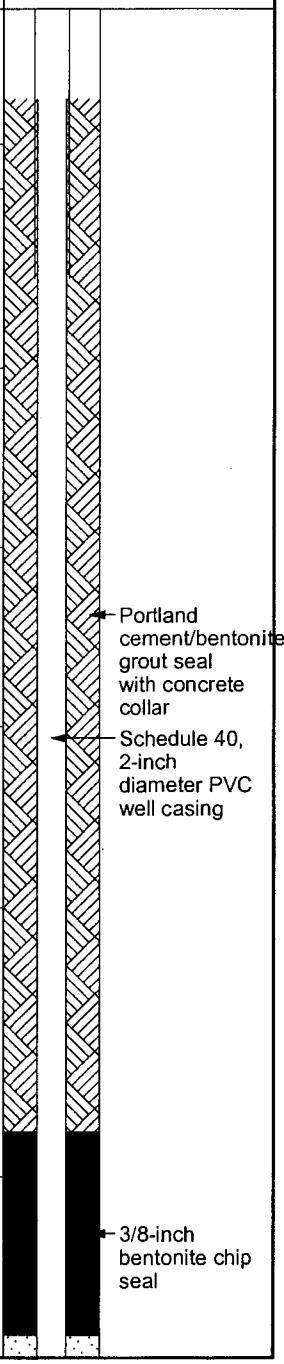

9050043 FT-31.GPJ GINT US LAB.GDT 3/9/06

GENERAL BH / TP

(Continued Next Page)

Bhate Environmental Associates Inc.
1608 13th Avenue South, Suite 300
Birmingham, Al 35205
Telephone: 205-918-4000
Fax: 205-918-4050

WELL NUMBER FT31-MW16

CLIENT ACE **PROJECT NAME** FT-31

PROJECT NUMBER 9050043 **PROJECT LOCATION** Holloman AFB

DEPTH (ft)	SAMPLE TYPE NUMBER	RECOVERY %	U.S.C.S.	GRAPHIC LOG	MATERIAL DESCRIPTION	PID (ppm)	WELL DIAGRAM
15.0							
	SS	100	SP-SM		Sand/Silty Sand: Very fine grained, medium dense, slightly moist, with gypsum crystals, reddish brown (5yr 6/4).	3.25	
17.5					18.0		
					▼		
20.0					Sand/Silty Sand: Fine grained, medium dense, moist, reddish brown (5yr 4/4).		
	SS FT31-MW16-21	100	SP-SM			2.31	Quartz sand filter pack; Schedule 40, 0.020-inch slot size, 2-inch diameter, PVC well screen
22.5					23.0		
25.0					Bottom of hole at 27.0 feet.		