DEPARTMENT OF THE AIR FORCE
HEADQUARTERS 49TH WING (ACC)
HOLLOMAN AIR FORCE BASE, NEW MEXICO

ENTERED

FEB 06 2012

FEB 2012

A. David Budak
Deputy Base Civil Engineer
550 Tabosa Avenue
Holloman AFB NM 88330-5840

New Mexico Environment Department
Attn: Mr. John Kieling (Acting Chief)
Hazardous Waste Bureau
2905 Rodeo Park Drive East, Building 1
Santa Fe NM 87105-6303

Dear New Mexico Environment Department

Holloman Air Force Base is pleased to submit the Accelerated Corrective Measures Completion Report (SS-13) disc that was inadvertently missing from the for January report.

I certify under penalty of law that this document and all attachments were prepared under my direction or supervision according to a system designed to assure that qualified personnel properly gather and evaluate the information submitted. Based on my inquiry of the person or persons who manage the system, or those persons directly responsible for gathering the information, the information submitted is, to the best of my knowledge and belief, true, accurate, and complete. I am aware that there are significant penalties for submitting false information, including the possibility of fine and imprisonment for knowing violations.

If you have any questions, please contact Mr. David Scruggs of our Asset Management Flight at (575) 572-5395.

Sincerely

20120205

A. DAVID BUDAK, GS-14, DAFC

Attachment:
Accelerated Corrective Measures Completion Report (SS-13) disc

cc:

(w/ Atch)	(w/o Atch)	(w/o Atch)
Mr. David Strasser	Mr. Will Moats	Ms. Laurie King
Hazardous Waste Bureau	Hazardous Waste Bureau	USEPA, Region 6 (6PD-F)
5500 San Antonio Dr. NE	5500 San Antonio Dr. NE	1445 Ross Ave., Ste 1200
Albuquerque NM 87109	Albuquerque NM 87109	Dallas TX 75202

7011 1570 0001 7951 6001

Draft Final Accelerated Corrective Measure Completion Report for Site SS-13, Holloman Air Force Base, New Mexico

Prepared for:

USACE, Omaha District

US Army Corps of Engineers ®
Omaha District

Holloman Air Force Base

Prepared by:

North Wind Services, LLC.

North Wind
A CIRI COMPANY

December 2011

(This page intentionally left blank)

NWI11-5020-001

Draft Final
Accelerated Corrective Measure Completion Report for Site SS-13, Holloman Air Force Base, New Mexico

December 2011

Contract No. W9128F-04-D-0017

Prepared for:
U.S. Army Corps of Engineers, Omaha District
Environmental Engineering Branch
106 South 15th Street
Omaha, Nebraska 68102-1618

and

Holloman Air Force Base
Building 55
550 Tabosa Avenue
Holloman Air Force Base, New Mexico 88330-8458

Prepared by:
North Wind, Inc.
1425 Higham Street
Idaho Falls, ID 83402

(This page intentionally left blank)

CONTENTS

1 INTRODUCTION 1-1

1.1 Purpose and Objective 1-1

1.2 Scope of Work 1-1

1.3 Report Organization 1-3

2 SITE-SPECIFIC BACKGROUND 2-1

2.1 Holloman Air Force Base 2-1

2.2 Site Description for SS-13 2-1

2.3 Previous Investigations at SS-13 2-1

3 ENVIRONMENTAL SETTING 3-1

3.1 Physiography and Topography 3-1

3.2 Surface Water and Hydrology 3-1

3.3 Regional Geology 3-2

3.4 Soils 3-3

4 REGIONAL HYDROLOGY 4-1

5 SITE-SPECIFIC GEOLOGY AND HYDROLOGY 5-1

6 CLIMATE 6-1

7 CURRENT AND FUTURE LAND USE 7-1

8 CURRENT AND FUTURE WATER USE 8-1

9 SITE-SPECIFIC RESULTS, CONCLUSIONS, AND RECOMMENDATIONS 9-1

9.1 Site Investigation 9-1

9.2 Subsurface Soil Sampling 9-2

9.3 Groundwater Sampling/Well Installation 9-3

9.4 Investigation-Derived Waste 9-3

9.5 Nature and Extent of Contamination 9-3

9.5.1 Soil Analytical Results 9-4

9.5.2 Groundwater Analytical Results 9-6

9.6 Conclusions and Recommendations 9-8

10 REFERENCES 10-1

FIGURES

Figure 2-1. Holloman AFB location map. F-3

Figure 2-2. Approximate location of SS-13 on Holloman AFB. F-4

Figure 2-3. SS-14 Sodium Arsenite Spill at Holloman Air Force Base..... F-5

Figure 3-1. Holloman AFB topographic map. F-6

Figure 3-2. Surface drainages at Holloman AFB..... F-7

Figure 3-3. Generalized geologic cross-section of the Tularosa Basin..... F-8

Figure 3-4. Generalized near-surface geologic cross-section for Holloman AFB. F-9

Figure 3-5. Holloman AFB soil map. F-10

Figure 4-1. Holloman AFB groundwater contour map. F-11

Figure 9-1. CME 85, truck-mounted hollow stem auger. F-13

Figure 9-2. Weathered gypsum soils in Well MW-1. ..... F-13

Figure 9-3. Crystalline gypsum stringer in Well MW-1. ..... F-14

Figure 9-4. Well and boring survey locations. F-14

Figure 9-5. Riser pipe for sampling at well MW-1, prior to surface completion..... F-15

Figure 9-6. Flush-mounted surface completion for well MW-1, without the locking cap..... F-15

Figure 9-7. On site waste storage control area. F-16

TABLES

Table 5-1. Survey coordinates and elevations for boreholes and wells completed in 2009 at SS-13. 5-1

Table 9-1. Soil samples collected at site SS-13. 9-2

Table 9-2. Analyte suite results.....9-5

Table 9-3. Total dissolved solids, arsenic, and chromium concentrations at a well 6 miles southwest of SS-13. 9-7

APPENDICES

Appendix A: Field Logs and Forms

Appendix B: Boring Logs and Well Completion Diagrams

Appendix C: Analytical Data Summary Tables

Appendix D: Analytical Data Packages (included on CD)

Appendix E: Data Validation Report

Appendix F: Validated Analytical Data (included on CD)

ACRONYMS

ACM	Accelerated Corrective Measure
AFB	Air Force Base
bgs	below ground surface
°C	degrees Celsius
DRMO	Defense Reutilization Management Office
EPA	United States Environmental Protection Agency
ERP	Environmental Restoration Program
°F	degrees Fahrenheit
ft	feet
HAS	hollow-stem auger
HSWA	Hazardous and Solid Waste Amendments
IDW	investigation derived waste
IRP	Installation Restoration Program
MCL	maximum contaminant level
MDL	method detection limit
mg/Kg	milligrams per kilogram
mg/L	milligrams per liter
ml	milliliter
MS	matrix spike
MSD	matrix spike duplicate
msl	mean sea level
NMED	New Mexico Environment Department
North Wind	North Wind, Inc.
PID	photoionization detector
PVC	polyvinyl chloride

RCRA	Resource Conservation and Recovery Act
RL	reporting limit
SOP	standard operating procedure
SVOC	semi-volatile organic compound
TAL	target analyte list
TDS	total dissolved solids
USACE	United States Army Corps of Engineers
USDA	United States Department of Agriculture
USGS	United States Geological Survey
VOC	volatile organic compound
WQCC	Water Quality Control Commission

Draft Final
Accelerated Corrective Measure Completion Report for Site SS-13, Holloman Air Force Base, New Mexico

1 INTRODUCTION

The Accelerated Corrective Measure (ACM) Completion Report for Site SS-13, Holloman Air Force Base (AFB), New Mexico, defines the technical approach, procedures, and requirements conducted at the Sodium Arsenite Spill Site (SS-13) under Contract No. W9128F-04-D-0017 for the U.S. Army Corps of Engineers (USACE), Omaha District. This document satisfies the corrective action requirements reporting of the Hazardous and Solid Waste Amendments (HSWA) portion of the Holloman AFB Resource Conservation and Recovery Act (RCRA) permit.

1.1 Purpose and Objective

The purpose and objective of field activities leading to this ACM Completion Report was to further characterize current soil and groundwater conditions at the SS-13 site and remove any identified contaminated soil at the site.

A 1993 decision document concluded that the SS-13 site does not present a significant threat to the environment; therefore, the No Further Action alternative recommendation was approved and the decision document for closure was signed by New Mexico Environment Department (NMED) in April 1993 (EA, 1993). In 1999, a petition to close the SS-13 site was rejected by NMED due to lack of characterization data and delineation of the site. Thus, prior to closure, further characterization was required, including removal of any contaminants from the site and generation of a final report detailing this additional action.

If this action had not been taken or performed, this site would not receive closeout status and Holloman AFB could receive a Notice of Violation resulting in fines and penalties.

1.2 Scope of Work

The SS-13 Herbicide Sodium Arsenite Spill Site is located in the Civil and Engineering Complex yard, next to the Defense Reutilization Management Office (DRMO). The site was originally used to store sodium arsenite, a weed killer used to sterilize runway areas. In 1979, it was determined that a spill had occurred from the storage area, which led to an initial investigation of that site. At the spill site, two soil borings and one monitoring well were installed and sampled during the Phase II Installation Restoration Program (IRP) investigation (Dames and Moore, 1987). Soil and water samples were analyzed for arsenic. No analysis of volatile organic compounds (VOCs), semivolatile organic compounds (SVOCs), or other metals was performed. The Phase II IRP results identified arsenic in groundwater at 0.01 mg/L. Extraction procedure-toxicity analysis of five soil samples reported a maximum arsenic concentration of 0.04 mg/L. The depression was backfilled and capped with asphalt in the early 1990s.

The site was not sufficiently characterized as required in the base's RCRA permit. Therefore, additional characterization and remediations of the release were required. Requirements for this additional characterization/remediation were defined as:

- Preparation of a draft and final work plan approved by NMED;
- Installation and sampling of four soil borings;
- Collection of eight soil samples (plus one duplicate) and analysis for VOCs, SVOCs, target analyte list (TAL) metals, herbicides, and pesticides;
- Excavation, transportation, and disposal of 30 cubic yards of contaminated soil (hazardous waste);
- Closure/confirmation samples;
- Installion of three shallow groundwater monitoring wells;
- Installation of one deep groundwater monitoring well;
- Analysis of five groundwater samples (plus one duplicate) for VOCs, SVOCs, TAL metals, herbicides, and pesticides; and
- Prepare closure report, including risk based assessment of contamination to soil and groundwater in accordance with the Holloman AFB RCRA permit.

The additional characterization for this site was outlined, defined, and approved in the *Work Plan for Accelerated Closure Measures at Site SS-13, Holloman Air Force Base, New Mexico* (North Wind, 2008a). All work completed as part of this additional characterization was covered under the *Addendum to the Holloman AFB Base Wide Site Safety And Health Plan, Site Safety and Health Plan and Accident Prevention Plan for Post-Closure Operation-Construction (PCO-C) at Site SS-13, Holloman Air Force Base, New Mexico* (North Wind, 2008b).

The Work Plan outlined a staged characterization approach consisting of first identifying areas of soil contamination using soil borings and soil sampling. Once the approximate vertical and horizontal extent of the soil contamination had been identified, the affected soil would be excavated and disposed. Groundwater monitoring wells would be installed and sampled in order to determine the potential impacts to groundwater at the site.

The field activities planned consisted of the following tasks:

- Subsurface soils investigation,
- Contaminated soil remediation,
- Monitoring well installation, and
- Groundwater investigation.

Details of this characterization and deviations from the planned scope, as outlined in the Work Plan, are discussed in Section 9 of this report.

1.3 Report Organization

This document includes the following sections:

- Section 1 – Introduction,
- Section 2 – Site-Specific Background,
- Section 3 – Environmental Settings,
- Section 4 – Regional Hydrology,
- Section 5 – Site-Specific Geology,
- Section 6 – Climate,
- Section 7 – Current and Future Land Use,
- Section 8 – Current and Future Water Use, and
- Section 9 – Site-Specific Results, Conclusions, and Recommendations.

(This page intentionally left blank)

2 SITE-SPECIFIC BACKGROUND

The following sections provide a general description of the Holloman AFB, the SS-13 site location, and previous investigations at the SS-13 site.

2.1 Holloman Air Force Base

Holloman AFB is located in Southern New Mexico, approximately 50 miles northeast of Las Cruces. Holloman AFB was originally established in 1942 as Alamogordo Air Field, just 6 miles west of Alamogordo, New Mexico (see Figure 2-1). Initial construction began at the airfield on February 6, 1942. The base was re-named in 1948 after Colonel George Holloman, who was a pioneer in early rocket and pilot-less aircraft research. The site has a rich history of aeronautical accomplishments, ranging from military planes to jets to missile defense research. The site is approximately 4,100 ft above mean sea level (msl). The terrain is relatively flat with a slight slope to the east. Groundwater occurs at approximately 10 to 15 ft below ground surface (bgs). The hydraulic gradient at the site is relatively flat and varies but generally flows to the south.

2.2 Site Description for SS-13

SS-13 is located in the Civil and Engineering Complex next to the DRMO storage facility. The approximate location of SS-13 is shown on Figure 2-2 and further delineated on Figure 2-3. The site was a 2-ft deep depression used to store sodium arsenite, a weed killer used to sterilize runway areas. Approximately eighty-three 30-gallon containers of sodium arsenite were stored at this location in 1979. In August 1979, one of the cans was found empty with a hole in the bottom. It is assumed that approximately 30 gallons of sodium arsenite were released at the site. All containers of sodium arsenite not needed at Holloman AFB were removed from this site. The depression was backfilled and capped with asphalt in the early 1990s. The site is currently used as a storage area.

2.3 Previous Investigations at SS-13

A 1983 Phase I records search reported that the release had occurred and that site cleanup operations could not be confirmed (CH2M HILL, 1983). In 1987, two soil borings and one monitoring well were installed and sampled during the Phase II IRP investigation (Dames and Moore, 1987). The Phase II IRP results identified arsenic in groundwater at 0.01 milligram per liter (mg/L) and a maximum of 0.04 milligrams per kilogram (mg/Kg) arsenic in five soil samples. The samples were analyzed for arsenic only. VOCs, SVOCs, herbicides, pesticides, and metals were not analyzed. Based on the low levels of arsenic found at the site, the Phase II IRP recommended no further action.

A 1993 decision document concluded that the SS-13 site does not present a significant threat to the environment; therefore, the No Further Action alternative recommendation was approved and the decision document for closure was signed by NMED in April 1993 (EA, 1993). In 1999, a petition to close the SS-13 site was rejected by NMED due to lack of characterization data and delineation of the site. A data gap analysis, removal of contaminants, and documentation of site conditions were required prior to closure of the site.

(This page intentionally left blank)

3 ENVIRONMENTAL SETTING

3.1 Physiography and Topography

Holloman AFB is located in the southern part of the Tularosa Basin in south-central New Mexico. The basin occupies an area of approximately 4,000 square miles, being approximately 120 miles long (north-south) and 35 miles wide (east-west). The Tularosa Basin is bounded 8 miles to the east by the Sacramento Mountains and 25 miles to the west by the San Andreas Mountains. The Chupadera Mesa forms the northern edge of the basin, with the southern margin occurring near the Texas border.

Major physiographic features within the Tularosa Basin include the Malpais, a massive basalt lava flow located approximately 45 miles north of Holloman AFB; White Sands, an extensive gypsum dunes area to the west of the base; and the flat alkali playa on which the base is situated.

The overall ground surface gradient in the Tularosa Basin is towards the southwest. Local slopes are modified by the mountain ranges and by several southwest trending arroyos. Elevations within the Basin decrease from 4,000 ft above msl at the northeast corner to 4,000 ft above msl in the southwest corner. Elevations at the base range from 4,028 to 4,100 ft above msl, excluding Tularosa Peak. The Sacramento Mountains have a maximum elevation of approximately 12,000 ft above msl, and elevations of the San Andreas Mountains range from 7,000 to 9,000 ft above msl (CH2M Hill 1983).

The Tularosa Basin is a closed basin that contains all of the surface flow within its boundaries. Surface runoff from the surrounding mountains has deposited alluvial fans on the interior of the plain. Around the Base, the ground surface is undulating comprised of alluvial fan deposits, eolian dunes, and flat bottomed playas (pan-shaped depressions carved by wind erosion). To the west of the Base lie the gypsum sand dune fields of the White Sands National Monument. A topographic map of the Base is provided in Figure 3-1.

3.2 Surface Water and Hydrology

Within the boundaries of the AFB, surface water runoff is controlled by several arroyos that trend to the southwest (Figure 3-2). The nearest inflow of surface waters to the Base comes from the Lost River, located in the north-central region of the Base. Holloman AFB is dissected by several other southwest trending arroyos that control the surface drainage. Hay Draw arroyo is located in the far north. Malone Draw and Rita's Draw (which both drain into the Lost River) and Dillard Draw arroyos are located along the eastern perimeter of the Base.

Approximately 10,000 years ago, indications are of a much wetter climate. The present day Lake Otero encompassed a much larger area, possibly upwards of several hundred square miles. Its remains are the Alkali Flat and Lake Lucero. Lake Lucero is a temporary feature of merely a few inches in depth during the rainy season.

Ancient lakes and streams deposited water bearing deposits over the older bedrock basement material. Fractures, cracks, and fissures in the Permian and Pennsylvanian bedrock yield small quantities of relatively good quality water in the deeper bedrock. Potable water is only found from a handful of wells near the edges of the basin, with more saline water towards the center. Two of the principal sources of potable water are a long, narrow north-south trending area east of Tularosa, and Alamogordo in the far southwestern part of the basin. Lake Bonito, which is in the Pecos River Basin, supplies the water for Alamogordo and the AFB.

Holloman AFB obtains most of its water supply from wells installed in the basin fill near the foot of the Sacramento Mountains south of Alamogordo and east of the base. The five base well fields (Boles, Douglas, San Andreas, Escondida, and Frenchie) are located 5.5, 7.75, 7.75, 12, and 13 miles, respectively, from Holloman AFB. The wells draw water from depths ranging from 200 to greater than 1,100 ft below the surface. Besides containing better quality water, the aquifer tends to be more permeable closer to the mountains because of the coarser materials comprising the alluvial fans.

3.3 Regional Geology

The Tularosa Basin is the easternmost extension of the Basin and Range Providence of the western United States. The Basin and Range was created by Cenozoic extensional (normal) faulting of Precambrian- through Tertiary-age sedimentary and igneous rocks. The basin is a graben, or downthrown block, bounded by the upthrown fault blocks of the San Andres and Sacramento Mountains.

During the Permian period of the Paleozoic era (approximately 270 million years ago), southern New Mexico was covered by a shallow sea. Limestone and sandstone were deposited, forming thick sedimentary units. Toward the end of the Mesozoic era (approximately 70 million years ago), the major mountain building activities that formed the Rocky Mountains took place. During these events, southern New Mexico emerged from the ocean as the earth's crust upwarped gently in this region. During the Cenozoic era (beginning approximately 70 million years ago), basin and range formation was initiated in what is now the southwestern United States. Approximately 10 million years ago, Cenozoic faulting formed the graben structure known as the Tularosa Basin. During this process, arched portions of rock collapsed between large-scale, north-south trending faults. The Tularosa Basin is a central downthrown area, bounded on the east and west by fault-block mountains. Bedded Permian strata can be seen along the faces of the Sacramento and San Andres Mountains. Permian limestones also occur west of Holloman AFB in a low bedrock outcrop near Hurtz Spring. In the millions of years following, rainfall, snowmelt, and wind eroded the mountain sediments depositing them in the valley (i.e., Tularosa Basin). Water carrying eroded limestone, dolomite, gravel, and other matter continue to flow into the basin. A generalized cross-section of the Tularosa Basin is shown in Figure 3-3.

As the Tularosa Basin is a bolson (which is a basin with no surface drainage outlet), sediments carried by surface water into a closed basin are bolson deposits. The overlying alluvium generally consists of unconsolidated gravels, sands, and clays. The bolson sediments within the Tularosa Basin are derived from the adjacent ranges as erosional deposits of limestone, dolomite, and gypsum. Coarser material is deposited at the base of the mountains while finer material is carried to the basin's interior. The bolson fill deposits thin out from Alamogordo to less than 100 ft near Hurtz Spring. Bolson fill deposits are approximately 8,000 ft thick in the central portion of the Tularosa Basin.

Near-surface geologic conditions at Holloman AFB have been established during this and numerous other Environmental Restoration Program (ERP) investigations. The near-surface bolsom deposits at Holloman AFB consist of sediments that are alluvial, eolian, and lacustrine in origin. The alluvial fan deposits are laterally discontinuous units of interbedded sand, silt, and clay, while the eolian deposits consist primarily of gypsum sands. The eolian and alluvial deposits are usually indistinguishable because the wind simultaneously reworks alluvial fan sediments and deposits gypsum sands, resulting in an intermingling of the two sediment types. The playa, or lacustrine deposits, consist of medium to high plasticity clay containing gypsum crystals and are contiguous with the alluvial fan and eolian deposits throughout Holloman AFB. Stiff caliche layers, ranging in thickness, have been identified at different areas of the Base. A generalized cross-section of the near surface geology at Holloman AFB is shown in Figure 3-4.

3.4 Soils

The United States Department of Agriculture (USDA) Soil Conservation Service has identified two soil associations in the vicinity of Holloman AFB: (1) the Holloman-Gypsum Land-Yesum complex and (2) the Mead silty clay loam. The permeability of these horizons ranges from 4×10^{-4} to 1×10^{-3} centimeters per second. The distribution of soils in the vicinity of Holloman AFB is depicted on Figure 3-5 (USDA, 1981).

The Holloman-Gypsum Land-Yesum complex, 0 to 5% slopes, consists of large areas of shallow and deep, well drained soils and areas of exposed gypsum. The Holloman soil makes up approximately 35% of the complex. Typically, the surface layer is light brown, very fine sandy loam approximately 3 in. thick. The upper 13 in. of the substratum is pink, very fine sandy loam that is very high in gypsum. Below that, the substratum is white gypsum to a depth of more than 60 in. This soil is calcareous and mildly alkaline to moderately alkaline throughout. Permeability is moderate, and available water capacity is very low.

Gypsum land makes up approximately 30% of the Holloman-Gypsum Land-Yesum complex, 0 to 5% slopes. Typically, less than 1 inch of very fine sandy loam overlies soft to hard, white gypsum. The deep Yesum, very fine sandy loam makes up approximately 20% of the complex. Typically, the surface layer is light brown, very fine sandy loam approximately 3 in. thick. The upper 9 in. of the substratum is light brown, fine sandy loam that is very high in gypsum. Below that, the substratum is pink, very fine sandy loam to a depth of more than 60 in. The soil is calcareous throughout and is mildly alkaline. Permeability and available water capacity are moderate, and many fine gypsum crystals are found throughout the profile.

The soil type located across the main drainage area for the installation is Mead silty clay loam, 0 to 1% slopes. This deep, poorly drained, nearly level soil is on outer fringes of alluvial fans. This soil formed in fine textured alluvium over lacustrine lake sediment. It is very high in salt content because of periodic flooding and poor drainage. Slopes are smooth and concave. Typically, the surface layer is reddish brown, silty clay loam and clay loam approximately 5 in. thick. The substratum, to a depth of 48 in., is light reddish brown clay that has a high content of salts. Below that, the substratum is lacustrine material of variable texture and color to a depth of more than 60 in. Included with this soil are areas of Holloman soils and Gypsum land along the margins of the unit of steep, short gully sides and knolls. These inclusions make up approximately 15% of the map unit for this soil type. Individual areas are generally smaller than 10 acres. This soil is moderately calcareous throughout and is moderately to strongly alkaline. It has a layer of salt that is more soluble than gypsum. Permeability is very low, and available water capacity is low.

(This page intentionally left blank)

4 REGIONAL HYDROLOGY

Groundwater occurs as an unconfined aquifer in the unconsolidated deposits of the central basin, with the primary source of recharge as rainfall percolation and minor amounts of stream run-off along the western edge of the Sacramento Mountains. Surface water/rainfall migrates downward into the alluvial sediments at the edge of the shallow aquifer near the ranges, and flows downgradient through progressively finer-grained sediments towards the central basin. Because the Tularosa Basin is a closed system, water that enters the area leaves either through evaporation or percolation. This elevated amount of percolation results in a fairly high water table. Beneath Holloman AFB, groundwater ranges from 5 to 50 ft below ground surface. Groundwater flow beneath the Base is generally towards the southwest, with localized influences from the variations in the topography. In the northern and western portions of the Base, groundwater flows more to the west toward the Ritas Draw, Malone Draw, and Lost River drainages. Groundwater flow is affected by local topography in areas immediately adjacent to arroyos, where groundwater flows directly toward the drainages regardless of the regional flow pattern.

Figure 4-1 shows the basewide groundwater flow direction obtained from water level measurements collected during the 2002 long-term monitoring groundwater sampling event. Groundwater quality in the Tularosa Basin is of potable quality at the recharge areas in close proximity to the Sacramento Mountains and becomes increasingly mineralized toward the central portion of the basin and discharge areas (Radian, 1993). The majority (over 70%) of the ERP Sites/Solid Waste Management Units located across Holloman AFB have groundwater monitoring wells containing water with an average total dissolved solids (TDS) concentration greater than 10,000 mg/L. These TDS data support the hypothesis that TDS concentrations below 10,000 mg/L at Holloman AFB are caused by dilution of natural groundwater from leaking water lines and surface irrigation from the domestic water supply. TDS concentrations greater than 10,000 mg/L exceed the New Mexico Water Quality Control Commission limit as potable water and thus, the groundwater beneath Holloman AFB has been designated as unfit for human consumption. Additionally, based on the *Guidelines for Groundwater Classification Under Environmental Protection Agency (EPA) Groundwater Protection Strategy* (EPA, 1986), the groundwater can be classified as Class III B. Class III groundwater is characterized by having a TDS concentration greater than 10,000 mg/L, and a low degree of interconnection to adjacent surface waters or groundwater of a higher class. Because the Tularosa is a closed basin, its groundwater does not discharge or connect to any adjacent aquifer. Adjacent surface waters include groundwater surfacing in Lake Holloman. TDS in Lake Holloman ranges from a winter low of 12,400 mg/L to a summer high of 17,000 mg/L (Cole et al., 1981); therefore, groundwater at Holloman AFB is not interconnected with surface water of a higher class.

(This page intentionally left blank)

5 SITE-SPECIFIC GEOLOGY AND HYDROLOGY

The geology and subsurface conditions at the SS-13 site are based on the Phase II – Stage I Report (Dames and Moore, 1987) and the four monitoring wells and four soil borings completed during this ACM field investigation. The drilling logs and field notes from the ACM investigation are included in Appendix A. The subsurface profile at the SS-13 site consists of light brown to tan silty clay or silty gypsum from 0 to approximately 7 ft. From 7 to 100 ft bgs, the geology is mottled red-brown or brown silt with clay lenses, sand lenses and weathered gypsum intervals, and/or pure gypsum lenses.

Saturated conditions were encountered in all borings in silty sand or fine sand lenses between 6 and 10 ft bgs. Three monitoring wells were planned (MW-1 through MW-3). Well MW-3 was planned to be drilled to approximately 100 ft and a nested well pair installed to intersect water from two distinct water-bearing intervals downhole. MW-3 was drilled to 99 ft bgs and because adequate water was not encountered at deeper intervals and due to problems sealing the bottom of the well, this well was abandoned and sealed and well MW-4 was completed as an alternative to MW-3.

The primary water-bearing unit encountered in each well (from 6 to 10 ft bgs) was screened as follows: MW-1 was screened from 4 to 14 ft bgs; MW-2 was screened from 4 to 14 ft bgs; and the upper screen for MW-4 was 6 to 11 ft bgs and lower screen was at 17 to 27 ft bgs. Based on information from this site and nearby sites, groundwater flow appears to be towards the southwest.

Table 5-1 presents the well/boring elevation data for each boring or well completed for this ACM investigation.

Table 5-1. Survey coordinates and elevations for boreholes and wells completed in 2009 at SS-13.

Borehole/ Well	Northing	Easting	Elevation (ft)
MW-1	11924205.590	1310247.174	4,078.215
MW-2	11924216.172	1310220.002	4,077.833
MW-3	11924191.574	1310200.387	4,078.382
MW-4S	11924191.584	1310197.644	4,078.049
MW-4D	11924191.423	1310197.822	4,078.237
SB-1	11924205.804	1310221.177	4,077.847
SB-2	11924205.140	1310208.224	4,078.350
SB-3	11924190.632	1310221.995	4,078.478
SB-4	11924191.157	1310209.545	4,078.464

(This page intentionally left blank)

6 CLIMATE

As a whole, New Mexico has a mild, arid to semi-arid continental climate characterized by light precipitation totals, abundant sunshine, relatively low humidity, and relatively large annual and diurnal temperature range (WRCC, 2003). The climate of the Central Closed Basins varies with elevation. Holloman AFB is found in the low areas and is characterized by warm temperatures and dry air. Daytime temperatures often exceed 100 degrees Fahrenheit (°F) in the summer months and are in the middle 50's in the winter. A preponderance of clear skies and relatively low humidity permits rapid night time cooling resulting in average diurnal temperature ranges of 25 to 35°F. Potential evapotranspiration, at 67 in. per year, significantly exceeds annual precipitation, usually less than 10 in. The low rainfall amounts, resulting in the arid conditions which with the topographically induced wind patterns combine with the sparse vegetation, tend to cause localized "dust devils." The annual rainfall for Alamogordo is 12 in. per year. Much of the precipitation falls during the mid-summer monsoonal period (July and August) as brief, yet frequent, intense thunderstorms culminating to 30 to 40% of the annual total rainfall.

(This page intentionally left blank)

7 CURRENT AND FUTURE LAND USE

The land surrounding Holloman AFB consists of residential areas to the east and northeast (City of Alamogordo), rangeland to the south, the White Sands National Monument to the west, and areas where military activities are conducted to the north. The desert terrain of the area immediately surrounding Holloman AFB has limited development, and there are no agricultural operations, residential communities, or large industrial operations located adjacent to the Base. Holloman AFB is an active military installation and is expected to remain active for the foreseeable future. No transfer of military property to the public is anticipated, and public access to the Base is restricted (Foster Wheeler, 2002).

Residential development on the Base is limited by environmental and operational constraints imposed by the 100-year floodplain, historic sites, and areas identified under the IRP. Safety and noise zones also limit residential development on Holloman AFB. Future plans for residential development on the Base include renovation of existing structures, replacement of inefficient buildings, and expansion into open areas in the southeast corner of the Base (Holloman AFB, 1997). Future land use is not expected to differ significantly from current land use practices (Foster Wheeler, 2002).

(This page intentionally left blank)

8 CURRENT AND FUTURE WATER USE

At present, the primary fresh water resource for the City of Alamogordo and Holloman AFB is Lake Bonita, 60 miles northeast of the Tularosa Basin. Currently, there are no potable supplies of groundwater or surface water located on the Base. Holloman AFB obtains its water supply from the City of Alamogordo and the AFB wells in the Boles, San Andres, Escondida, Frenchie and Douglas well fields at the base of the Sacramento Mountains. No water supply wells are located on or near the Base because of poor groundwater quality (TDS greater than 10,000 mg/L). The nearest production well downgradient from Holloman AFB is a livestock well located 11 miles southwest of Holloman. There are no potable or irrigation wells near or immediately downgradient of the Base (Foster Wheeler, 2002).

(This page intentionally left blank)

9 SITE-SPECIFIC RESULTS, CONCLUSIONS, AND RECOMMENDATIONS

The following section describes the site investigation completed for this ACM Report, samples collected, results of analyses, nature and extent of contamination, and results and conclusions that were reached based on the investigation.

9.1 Site Investigation

The objectives of the ACM additional characterization at site SS-13 were to (1) collect soil and groundwater samples and to analyze these samples for VOCs, SVOCs, TAL metals, herbicides, and pesticides to facilitate closure of this site; (2) establish groundwater monitoring wells at the site that could be periodically monitored; and (3) excavate and remove contaminated soils from the site.

The Work Plan (North Wind, 2008a) required that the following actions be performed to meet the objectives of this investigation:

- Installation and sampling of four soil borings;
- Collection of eight soil samples (plus one duplicate) and analysis for VOCs, SVOCs, TAL metals, herbicides, and pesticides;
- Excavation, transportation, and disposal of 30 cubic yards of contaminated soil (hazardous waste);
- Installion of three shallow groundwater monitoring wells;
- Installation of one deep groundwater monitoring well; and
- Analysis of five groundwater samples (plus one duplicate) for VOCs, SVOCs, TAL metals, herbicides, and pesticides.

To meet the objectives of the ACM and requirements of the Work Plan, the following field activities were performed in February 2009:

- Four soil borings (SB-01 through SB-4) were drilled and sampled to delineate the potential source area associated with a 30-gallon sodium arsenite spill in the drum storage area at this site that occurred in 1979.
- Three shallow permanent monitoring wells (MW-1, MW-2, and MW-4S) were installed using hollow-stem auger (HSA) drilling techniques to determine and quantify groundwater quality at the site. An additional deep monitoring well (MW-4D) was installed using the same drilling techniques. The MW-4 wells were installed as a nested pair to monitor both shallow and deep aquifer conditions. An additional well (MW-3) was drilled to 99 ft bgs and abandoned. This well was planned as a nested pair location for groundwater monitoring but was not instrumented due to the unstable nature of the formation in the well and limited water at depth to complete a well.
- Soil and groundwater samples were analyzed for VOCs, SVOCs, TAL metals, herbicides, and pesticides.

Contaminated soils were not encountered, based on analytical results (Section 9.5), and therefore excavation and disposal were not required.

Prior to beginning field work, a Base Dig Permit (AF Form 103) with a utility clearance was submitted and approved by the proper authority. All completed field and waste handling activities conducted at site SS-13 were performed in accordance with North Wind, Inc. (North Wind) standard operating procedures (SOPs) and outlined in the ACM Work Plan (North Wind, 2008a). Investigation-derived waste (IDW) is discussed in Section 9.4 of this report.

9.2 Subsurface Soil Sampling

In February 2009, four soil borings (SB-1 through SB-4) were advanced within the surface area of the sodium arsenite spill. In addition, three shallow monitoring wells (MW-1, MW-2, and MW-4S) and two deep monitoring wells (MW-3 and MW-4D) were drilled. Soil samples were collected from all wells except well MW-4. Well MW-3 was originally planned as the location for the monitoring well pair; however, due to issues with the well, this well was abandoned. Since soil samples were collected from this boring prior to abandonment, soil samples were not collected from the replacement well (MW-4). In total, 13 soil samples were collected from the borings at the site. Each sample was analyzed for VOCs, SVOCs, TAL metals, herbicides, and pesticides. Two soil samples were collected from each boring with the exception of MW-1, in which only one soil sample was collected. Two field duplicate soil samples were collected for laboratory analysis and three trip blanks were submitted with the sample sets submitted to the laboratory. In addition, one matrix spike (MS) and one matrix spike duplicate (MSD) sample were submitted to the laboratory.

Table 9-1 provides the boring/well number, the depth of the well or boring, and the interval in which the soil sample was collected.

Table 9-1. Soil samples collected at site SS-13.

Well/Boring	Total Depth (ft bgs)	Sample Depth (ft bgs)
SB-1	14	3
SB-1	14	7.5
SB-2	14	6
SB-2	14	9
SB-3	14	4
SB-3	14	6
SB-4	14	2.5
SB-4	14	8

Well/Boring	Total Depth (ft bgs)	Sample Depth (ft bgs)
MW-1	34	2
MW-2	14	3
MW-2	14	7
MW-3	99	4
MW-3	99	8.5

All soil borings were drilled by WDC Exploration and Wells from Albuquerque, New Mexico. Drilling was completed with a CME 85 truck-mounted hollow-stem auger (see Figure 9-1).

Soils were visually classified in the field and screened with a MiniRAE® 2000 VOC photoionization detector (PID) with soil-headspace screening techniques. Soil samples were placed in the appropriate containers, packed on ice, and delivered under chain-of-custody to Accutest Laboratories in Orlando, Florida. Graphic boring/well logs for SS-13 are included in Appendix B and photographs of select soils are included in Figures 9-2 and 9-3.

9.3 Groundwater Sampling/Well Installation

In February 2009, groundwater samples were collected from three monitoring wells (MW-1, MW-2, and MW-4) following stabilization of the well for a minimum of 24 hours after well construction and determination of the static water level with a Solinst Interface Meter. As previously mentioned, MW-3 was drilled to 99 ft bgs and abandoned without samples taken. Prior to sampling, the monitoring wells were developed in accordance with North Wind SOPs and per the purge parameters provided in the approved Work Plan (North Wind, 2008a). Results from measurements taken during purging and development of the wells are included in Appendix A. During development, a Horiba® U-22 (2-meter) water quality analyzer was used to collect water quality parameters. Wells were sampled using single check valve double-wall poly bailers. Sampling followed protocols established in the approved Work Plan (North Wind, 2008a) and in accordance with North Wind SOPs.

A sample was taken from each groundwater well (MW-1, MW-2, and MW-4 [S and D]) and samples were analyzed for VOCs, SVOCs, RCRA metals, herbicides, pesticides, and TDS. In addition, one field duplicate sample and two trip blank samples were collected for laboratory analysis. One MS and one MSD sample were submitted to the laboratory.

Monitoring wells installed using a HSA were completed per the requirements of the approved Work Plan with a schedule 40, two-inch diameter polyvinyl chloride (PVC) monitoring well pipe with a 0.020-inch augers slot size screen section placed into the borehole after the augers were removed. Completion diagrams for each monitoring well are included in Appendix B. All monitoring wells were completed flush with the ground surface.

Well and boring locations were surveyed (survey locations are included in Table 5-1) and are included on Figure 9-4.

Figure 9-5 shows the riser pipe for sampling at well MW-1 prior to surface completion. Figure 9-6 shows the flush-mounted surface completion for well MW-1, without the locking cap.

9.4 Investigation-Derived Waste

All IDW collected as part of this ACM investigation was stored on site at SS-13 until analytical data were received and a determination could be made regarding the disposition of this waste.

Waste consisted of drill cuttings and purged water from the well development at the site. Waste was properly contained in 55-gallon drums and labeled according to location and type of waste and date that the drum was sealed. All waste was handled and managed per requirements of the approved Work Plan (North Wind, 2008a). Waste was stored on site in a controlled area, as depicted by Figure 9-7.

Based on analytical results and conclusions that contamination was not present in quantities that would limit the disposal of this material, Holloman AFB determined that waste water could be discharged into the Waste Water Treatment Plant. Cuttings were transported to the FT-31 Land Farm and spread to the ground surface, and empty drums were rinsed and cleaned and disposed through the DRMO. All IDW was dispositioned by November 3, 2009.

9.5 Nature and Extent of Contamination

Analytical results for soil samples (Section 9.5.1) and groundwater samples (Section 9.5.2) are presented and compared to regulatory criteria. Measured concentrations of soil constituents were compared to

residential soil screening levels developed by NMED (2009). The current version of the soil screening levels (December 2009) were used. Soil concentrations were additionally compared to approved background screening levels (NMED, 2011). Measured concentrations of groundwater constituents were compared to the more restrictive of standards established by the New Mexico Water Quality Control Commission (WQCC) (NMAC, 2010) or federal maximum contaminant levels (MCLs) (EPA, 2009).

9.5.1 Soil Analytical Results

Analytical results for soil core samples are summarized in Tables C-1 through C-4 in Appendix C. Results are presented in separate tables for metals, VOCs, SVOCs, and pesticides/herbicides. In each table, the NMED residential soil screening level, the measured concentration and associated data qualifiers, method detection limit (MDL), and reporting limit (RL) for each analyte and sample are tabulated. Measured concentrations above the RL are indicated using bold font.

Laboratory analytical packages are provided in Appendix D, and the data validation report is provided in Appendix E. The validated data are provided as a Microsoft Excel file on compact disc in Appendix F. Results of all analyses for all analyte suites are summarized in Table 9-2.

TAL metals were detected in soil samples but neither VOCs, SVOCs, nor pesticides/herbicides were detected in soil samples. Of the metals detected above the RL (arsenic, barium, chromium, and lead), none had measured concentrations above their respective NMED residential screening levels. Of the metals detected above the RL, barium and mercury exceeded the approved background screening levels in one sample each, and selenium exceeded the background screening level in nine samples.

The following caveats apply to soil analytical data:

- Measured results are for total chromium. Residential soil screening levels are not defined for total chromium but are defined for trivalent chromium (Cr-III) and hexavalent chromium (Cr-VI). None of the measured total chromium concentrations exceed the more restrictive screening level, which is for Cr-VI. None of the measured total chromium concentrations exceed the approved background screening levels.

- The measured concentrations of arsenic were below the residential screening level of 4 mg/kg. However, in 3 of the 15 samples analyzed, the RL was larger than the screening level. The background screening level for arsenic (3.7 mg/kg) was not exceeded.

- For samples that exceeded the background screening levels for metals (thorium, mercury, and selenium), concentrations of these elements were significantly less than the residential soil screening levels.

- In the SVOC data, no analytes were detected. In all 15 samples, the RL was greater that the screening level for benzidine.

- There are no caveats for the VOC or pesticide/herbicide results.

In summary, none of measured concentrations of soil constituents exceeded their respective residential soil screening level. No VOCs, SVOCs, or pesticides were detected in any soil sample. Although the RL for one SVOC analyte was greater than its residential soil screening level, it is extremely unlikely that benzidine would be present in soil samples given the absence of other organic compounds.

Table 9-2. Analyte suite results.

Media	Analyte Suite	Number of Samples	Detected Analyte	Regulatory Limit	Units	Observed Concentration Range Above RL	Number Above Regulatory Limit	Number of Results with RL >Regulatory Limit	RL
Soil	Metals	15	Arsenic	4	mg/kg	2.1 - 2.8	0	3 of 15	0.45 - 5.8 mg/kg
			Barium	15,600	mg/kg	32.6 - 309	0	0	
			Chromium	None for Total Cr		3.9 - 10.8	-	-	
				113,201 for Cr-III	mg/kg	-	0	0	
				219 for Cr-VI	mg/kg	-	0	0	
			Lead	400	mg/kg	5.9	0	0	
	VOCs	15	None					0	
	SVOCs	15	None	12 for Benzidine	µg/kg			15 of 15 for Benzidine	1,900 to 2,500 µg/kg
	Pesticides / Herbicides	15	None				0	0	
Groundwater	Other	5	TDS	500	mg/L	4,730 to 22,700	5	0	
	Metals	5	Arsenic	10	µg/L	29.4 - 50.8	2 unqualified 2 estimated < RL	5 of 5	20 - 40 µg/L
			Barium	1,000	µg/L	201 - 640	0	0	
			Chromium	50	µg/L	19.6 - 60.5	1	0	
			Selenium	50	µg/L	23 - 43.7	0	0	
				15 for Lead	µg/L	Not Detected	-	2 of 5	10 - 20 µg/L
	VOCs	5	Acetone	None Established	µg/L	32.2	0	-	
			p-Isopropyltoluene	None Established	µg/L	3.3	0	-	
				0.2 for 1,2-Dibromo-3-chloropropane	µg/L	-	0	5 of 5 for 1,2-Dibromo-3-chloropropane	2
	SVOC	5	None	0.2 for Benzo(a)pyrene	µg/L		0	5 of 5 for Benzo(a)pyrene	4.8
				1 for Hexachlorobenzene	µg/L		0	5 of 5 for Hexachlorobenzene	4.8
				1 for Pentachlorophenol	µg/L		0	5 of 5 for Pentachlorophenol	24
	Pesticides / Herbicides	5	None				0	None	

For the arsenic data, 12 of 15 samples analyzed had measured concentrations below the residential screening level. In the remaining three samples, the RL was slightly higher (RL up to 5.8 mg/kg; screening level 4 mg/kg) than the screening level. Given that all other samples analyzed had arsenic concentrations well below the screening level, it is unlikely that the arsenic concentration in the remaining three samples was above the screening level.

Based on these results, is can be concluded that soil at site SS-13 does not contain constituents analyzed at concentrations above residential soil screening levels. Therefore, further investigation or remediation of soils at this site is not warranted.

9.5.2 Groundwater Analytical Results

Analytical results for groundwater samples are summarized in Tables C-5 through C-8 in Appendix C. Results are presented in separate tables for metals, VOCs, SVOCs, and pesticides/herbicides. Although it is not a metal, analytical results for TDS are included in the metals table. In each table, the New Mexico WQCC criteria and federal MCL values are tabulated. The more restrictive of the two values was used as the regulatory value. These WQCC and MCL values are tabulated in the units provided in the original reference documents cited, and the more restrictive regulatory value is provided in the same units as the analytical data. Table C-5, Metals Results for Groundwater Sampling, includes the approved background screening levels (NMED, 2011).

The regulatory value, the measured concentration and associated data qualifier, the MDL, and the RL for each sample and analyte are tabulated. Measured concentrations above the RL are indicated using bold font and values that exceed the regulatory limit are shaded.

Results of all analyses for all analyte suites are summarized in Table 9-2.

Referring to the TDS summary in the first row of the groundwater portion of the table, a noteworthy feature of groundwater beneath the site is that it is poor quality due to high TDS. Measured TDS values for all five samples were much larger (by a factor of 9 to 45) than the federal secondary drinking water standard. The measured TDS values were also larger (by a factor of 5 to 23) than the WQCC standard for domestic water supply. One sample (MW-4D) had TDS above 10,000 mg/L, which is the upper TDS limit at which WQCC criteria apply.

TAL metals were detected in all five groundwater samples. Arsenic groundwater concentrations exceeded background screening levels in four samples; barium groundwater concentrations exceeded background screening levels in all five samples; and chromium groundwater concentrations exceeded background screening levels in three samples. Neither SVOCs nor pesticides/herbicides were detected. VOCs were not detected in four of the five samples analyzed; however, two non-regulated compounds were detected in one sample.

Concentrations of arsenic were above the regulatory limit in four of five samples. Two of these values were not qualified; however, two are estimated values below the RL, which for those two samples were greater than the regulatory limit. The single sample in which arsenic was not detected had a RL greater than the regulatory limit. It was a duplicate sample, and the corresponding primary sample had an estimated arsenic concentration greater than the regulatory limit. Based on these results, coupled with the detection of arsenic in approximately half of the soil samples, it is likely that arsenic occurs naturally in groundwater at concentrations above the regulatory limit and is not due to human activities.

Chromium slightly exceeded the regulatory limit in one sample.

No VOC, SVOC, or pesticide/herbicide analytes were present at concentrations above their regulatory limit.

The following caveats apply to the groundwater analytical data:

- In the one sample in which arsenic was not detected above the regulatory limit, the RL was greater than the regulatory limit. As discussed above, this sample was a duplicate, and the estimated arsenic concentration in the primary sample was larger than the regulatory value.

- Although lead was not detected, the RL was larger than the regulatory limit in two of the five samples analyzed.

- In the VOC data, the RL was greater than the regulatory limit for one analyte (1,2-dibromo-3-chloropropane) in all five samples. Based on the extremely infrequent detection of VOCs in groundwater samples in this study, it is unlikely that this compound was present.

- In the SVOC data, no analytes were detected. However, the RL was greater than the regulatory limit for three compounds (Benzo(a)pyrene, hexachlorobenze, and pentachlorophenol) in all five samples. Based on the absence of other SVOCs in all five samples, it is unlikely that these three compounds were present.

- There are no caveats for the pesticide/herbicide data.

Natural water quality in the vicinity may be indicated by a well located approximately 6 miles southwest of SS-13, which was sampled and analyzed by the United States Geological Survey (USGS) one time in 1997. The USGS identifier for the well is 32460106084401, which is located at latitude 32°46’30” north, longitude 106°08’44” west. Data obtained from the *National Water Information System: Web Interface* (http://nwis.waterdata.usgs.gov/usa/nwis/qwdata) are included in Table 9-3.

Table 9-3. Total dissolved solids, arsenic, and chromium concentrations at a well 6 miles southwest of SS-13.

Analyte	Units	Regulatory Concentration	Measured Concentration
Total Dissolved Solids	mg/L	500	9,210
Arsenic, unfiltered	µg/L	10	14
Arsenic, filtered	µg/L	10	37
Chromium, unfiltered	µg/L	50	<4
Chromium, filtered	µg/L	50	<4

These results for the remote well are similar to those for groundwater beneath SS-13 in that both TDS and arsenic concentrations were high, and both were above their respective regulatory limits. Arsenic concentrations were approximately 2.3 times higher in the unfiltered sample than in the filtered sample, indicating that much of the arsenic in that sample was associated with the solid phase (sorbed to mineral surfaces or a constituent of the mineral grains of the filtered material).

In contrast to groundwater at SS-13, chromium was not detected in the remote well sample. The data from the remote well support an interpretation that both high TDS and arsenic concentrations in groundwater at SS-13 are naturally occurring; however, data do not support that interpretation for chromium.

In summary, groundwater beneath the site is naturally of poor quality due to high TDS and arsenic concentrations above regulatory limits, and one sample had chromium above the regulatory limit. Other metals detected were below regulatory limits. Groundwater has not been affected by organic constituents, although two non-regulated compounds were detected in one sample.

9.6 Conclusions and Recommendations

Soil at site SS-13 does not contain constituents analyzed at concentrations above residential soil screening levels. Therefore, further investigation or remediation of soils at this site is not warranted.

Groundwater beneath the site is naturally of poor quality due to high TDS content and high arsenic concentrations, which are likely naturally occurring. One sample contained chromium above the regulatory limit; however, the relationship of elevated chromium to either natural processes or human activities is unknown. Given the poor natural water quality and the absence of contamination caused by human activities, further investigation or remediation of groundwater at this site is not warranted.

It is recommended that SS-13 be placed in the No Further Action category.

10 REFERENCES

CH2M Hill, 1983, *Installation Restoration Program Phase I Records Search, Holloman Air Force Base, New Mexico.*

Cole, Richard A., et al., 1981, *A Limnological Study of Lake Holloman with Management Recommendations for Multiple Use*. New Mexico State University, Las Cruces, NM, May 15, 1981.

Dames & Moore, 1987, *Installation Restoration Program, Phase II – Confirmation/Quantification Stage 1, Report (April 1984 to March 1985) for Holloman Air Force Base, New Mexico 88330*, March 1987.

EA, 1993, *Site SS-13, Sodium Arsenite Spill Site Holloman Air Force Base, New Mexico, Decision Document*, EA Engineering, Science, and Technology, Inc., April 1993.

EPA, 1986, *Guidelines for Groundwater Classification under EPA Groundwater Protection Strategy*, Environmental Protection Agency.

EPA, 2009, 2009 Edition of the Drinking Water Standards and Health Advisories. Office of Water, U.W. Environmental Protection Agency, Washington, D.C. EPA 822-R-09-011. October. http://water.epa.gov/action/advisories/drinking/upload/dwstandards2009.pdf, Accessed 9/16/2010.

Foster Wheeler Environmental Corporation, 2002, *2001 Final Report for the Preliminary Assessment/Site Inspection of DP 63 – Disposal Pit 63*. Prepared for 49 CES/CEV, Holloman Air Force Base, New Mexico, and HQ ACC/ESVR, Langley Air Force Base, Virginia.

Holloman AFB, 1997, *Horizons 2000 Facility Improvement*, Holloman Air Force Base.

New Mexico Environment, Hazardous Waste Bureau and Ground Water Quality Bureau Voluntary Remediation Program. August 2009.

NMAC 20.6.2, Ground and Surface Water Protection. New Mexico Administrative Code, http://www.nmcpr.state.nm.us/nmac/parts/title20/20.006.0002.htm, Accessed 9/16/2010.

NMED, 2009, Technical Background Document for Development of Soil Screening Levels, Revision 5.0, New Mexico Environmental Department.

NMED, 2011, Partial Approval: Basewide Background Study Report, January, 2009, Holloman Air Force Base, EPA ID# NM6572124422, HWB-HAFB-09-004, August 12, 2011.

North Wind, 2008a, *Work Plan for Accelerated Closure Measures at Site SS-13, Holloman Air Force Base, New Mexico*, NWI-5020-001, North Wind, Inc., September 2008.

North Wind, 2008b, *Addendum to the Haines AFB Base Wide Site Safety and Health Plan, Site Safety and Health Plan and Accident Prevention Plan for Post-Closure Operation-Construction (PCO-C) at Site SS-13, Holloman Air Force Base, New Mexico*, North Wind, Inc., March 2008.

Radian Corporation, 1993, *Draft Final Preliminary Assessment and Site Investigation Report, Investigation of Four Waste Sites, Holloman Air Force Base, NM*, November 1993.

USDA, 1981, Soil Survey of Otero Area, New Mexico: Parts of Otero, Eddy, and Chaves Counties.

WRCC, 2003, State of New Mexico Desert Research Institute: Climate of New Mexico, Western Regional Climate Center, http://www.wrcc.dri.edu/narratives/NEWMEXICO.htm.

(This page intentionally left blank)

Figures

(This page intentionally left blank)

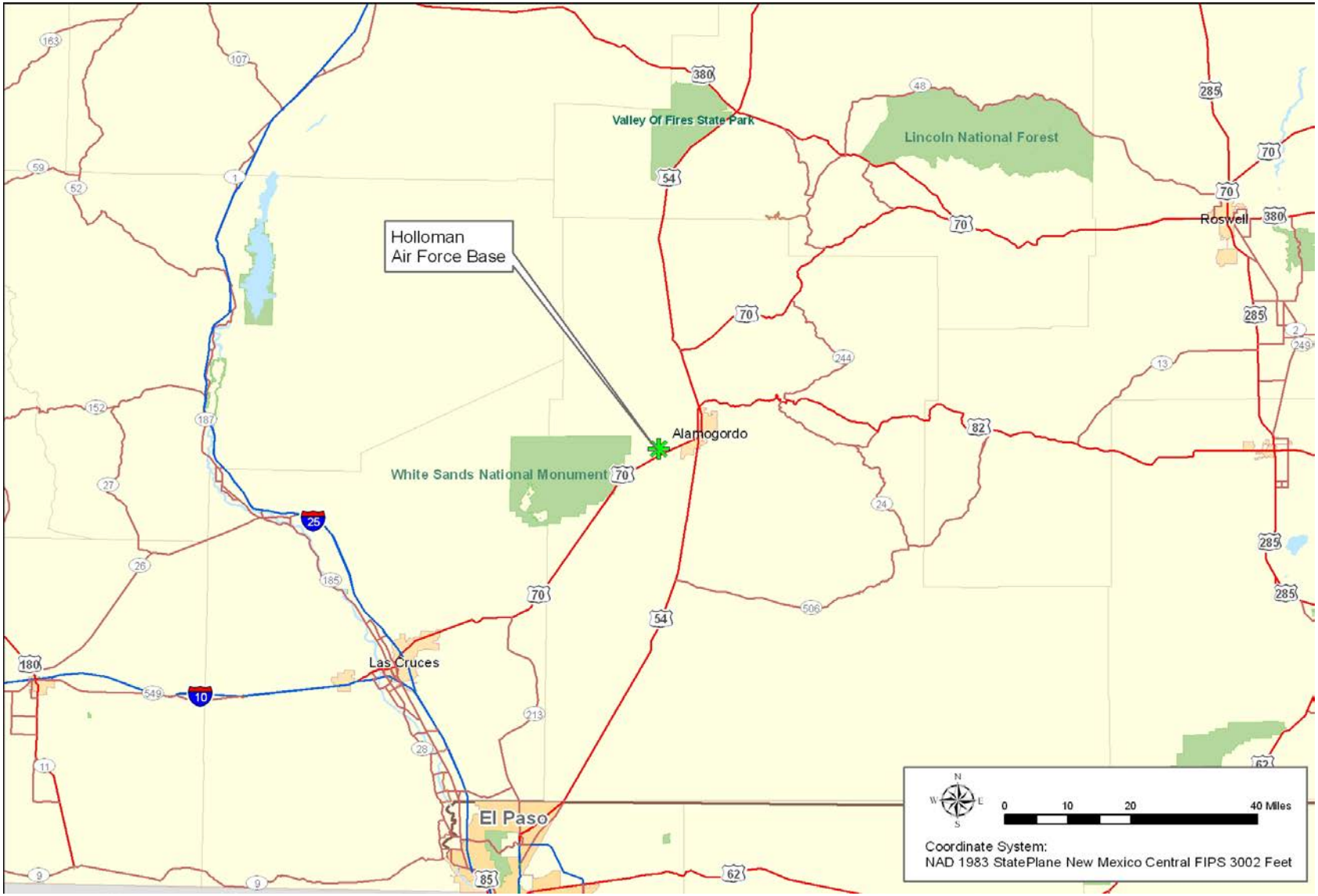

Figure 2-1. Holloman AFB location map.

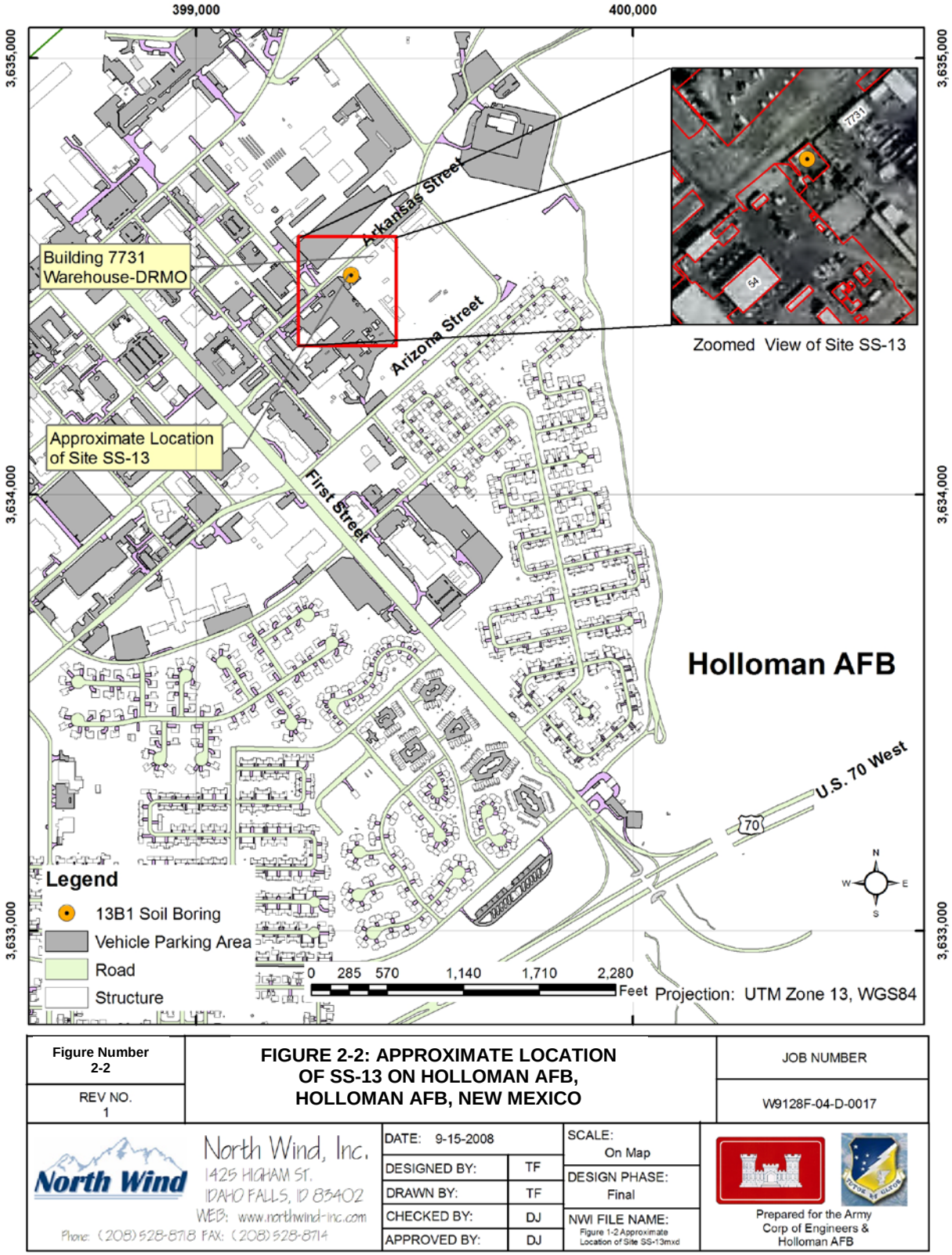

Figure 2-2. Approximate location of SS-13 on Holloman AFB.

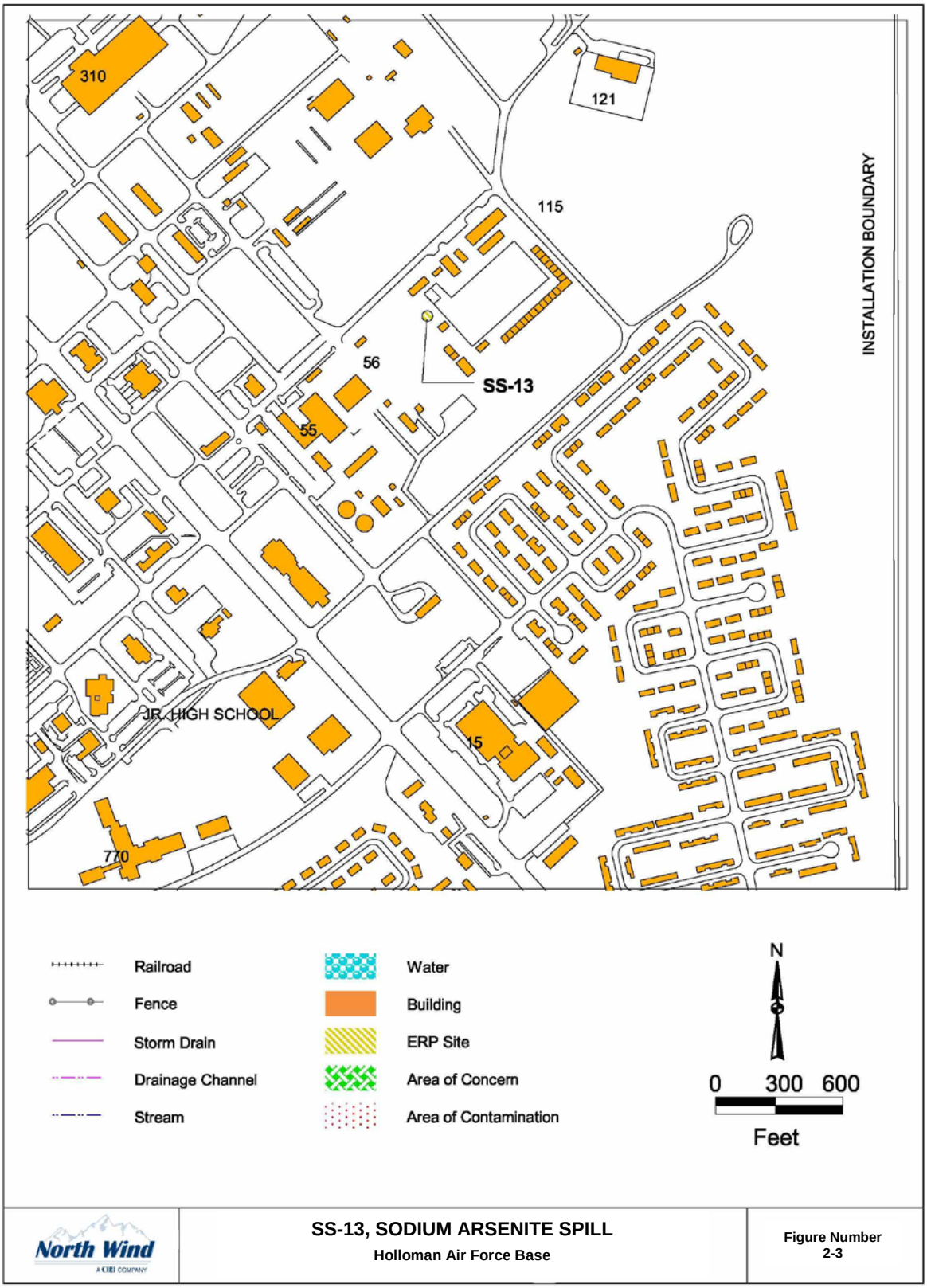

Figure 2-3. SS-14 Sodium Arsenite Spill at Holloman Air Force Base.

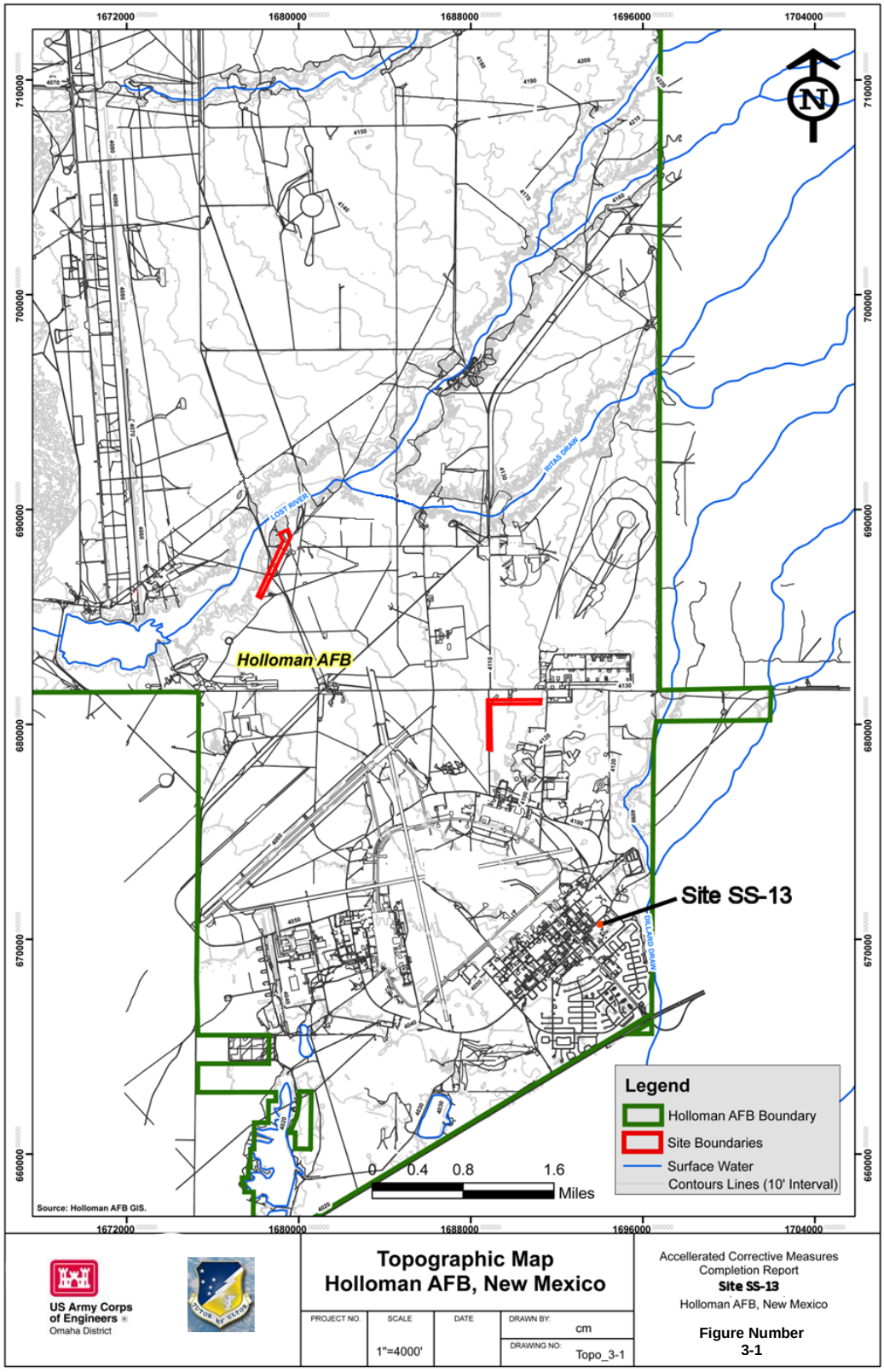

Image adapted from Accelerated Corrective Measures Completion Report that was prepared by Bhate Environmental Associates, Inc. (Bhate, 2008).

Figure 3-1. Holloman AFB topographic map.

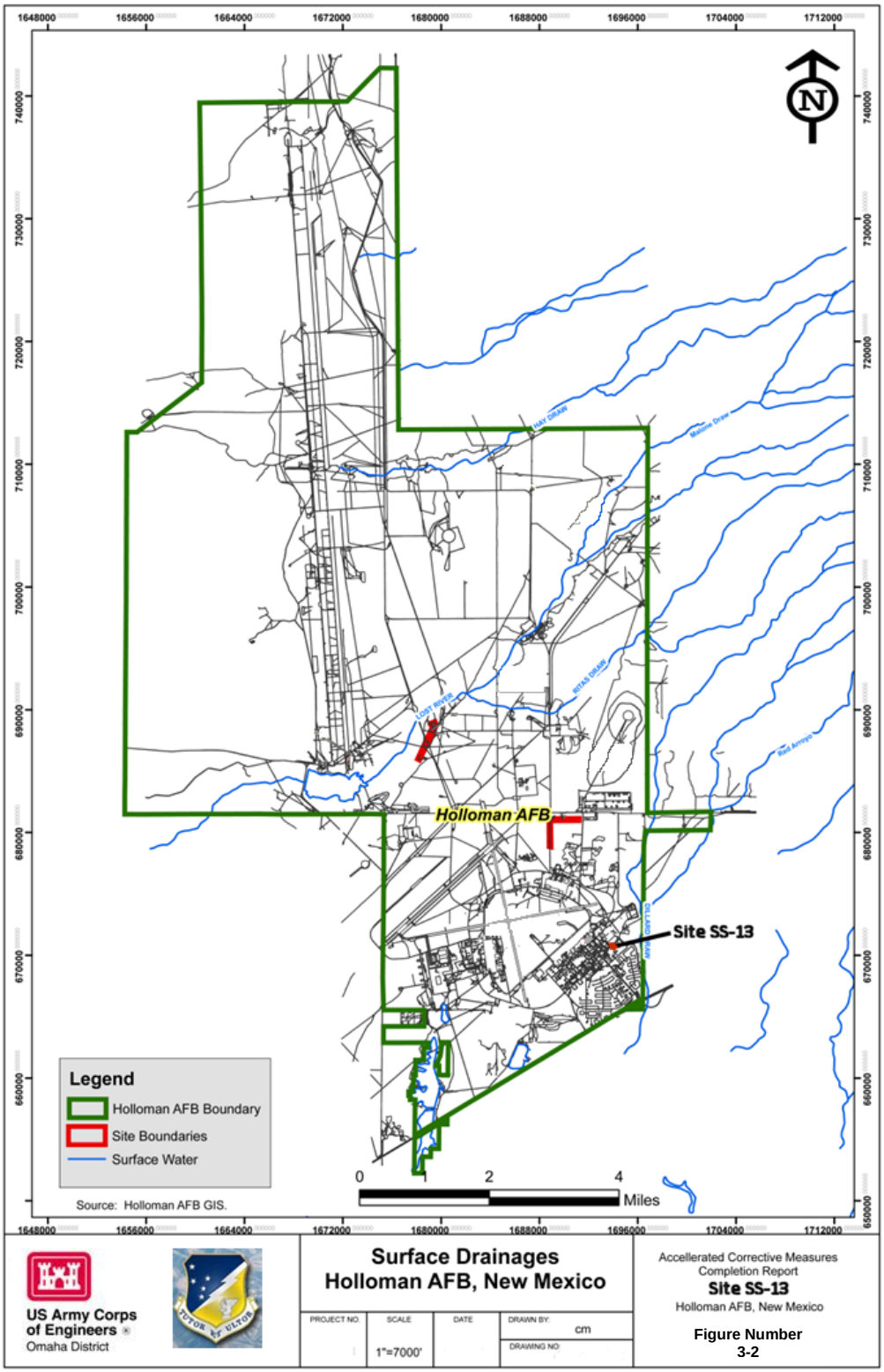

Image adapted from Accelerated Corrective Measures Completion Report that was prepared by Bhate Environmental Associates, Inc. (Bhate, 2008).

Figure 3-2. Surface drainages at Holloman AFB.

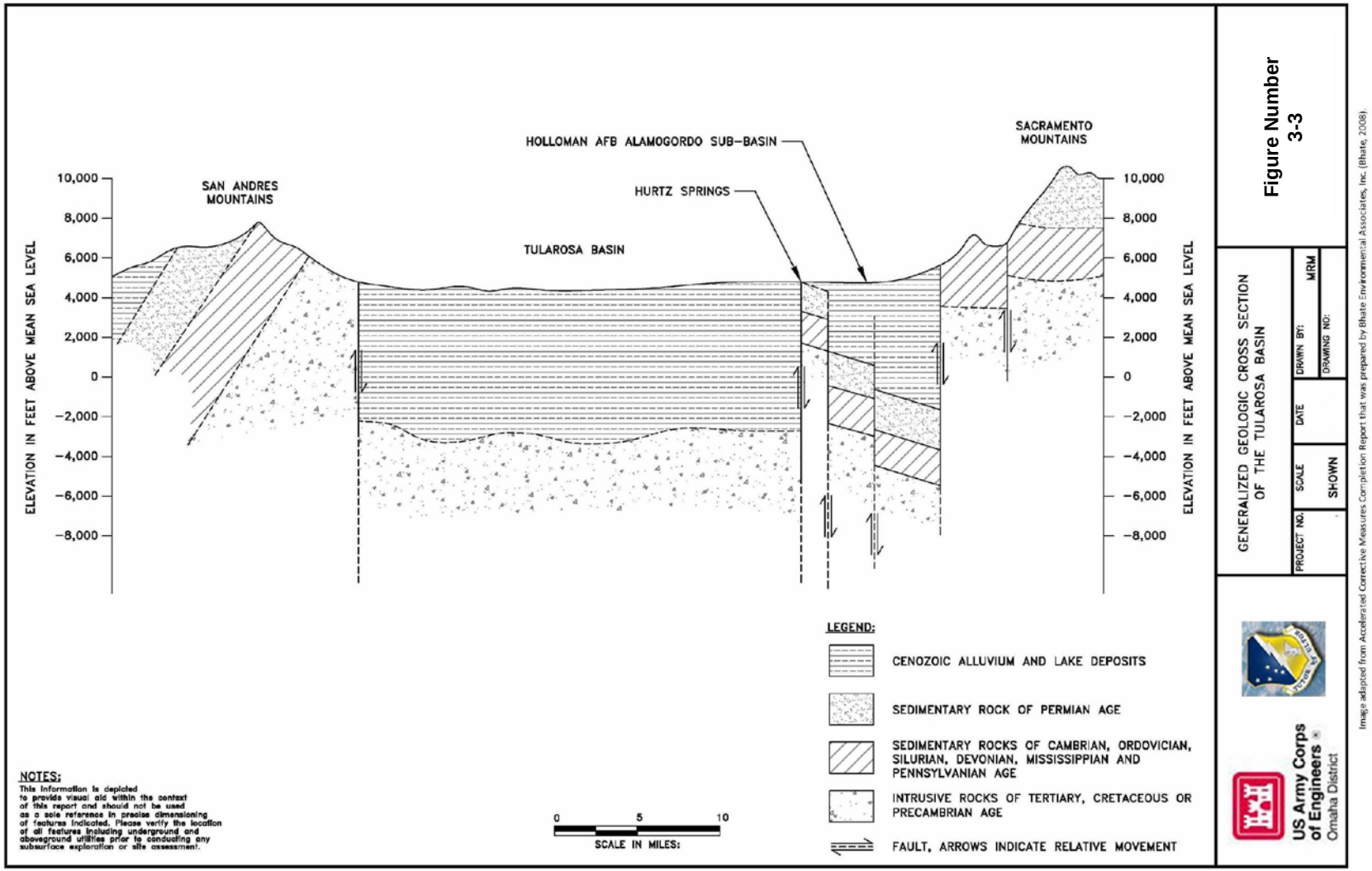

Figure 3-3. Generalized geologic cross-section of the Tularosa Basin.

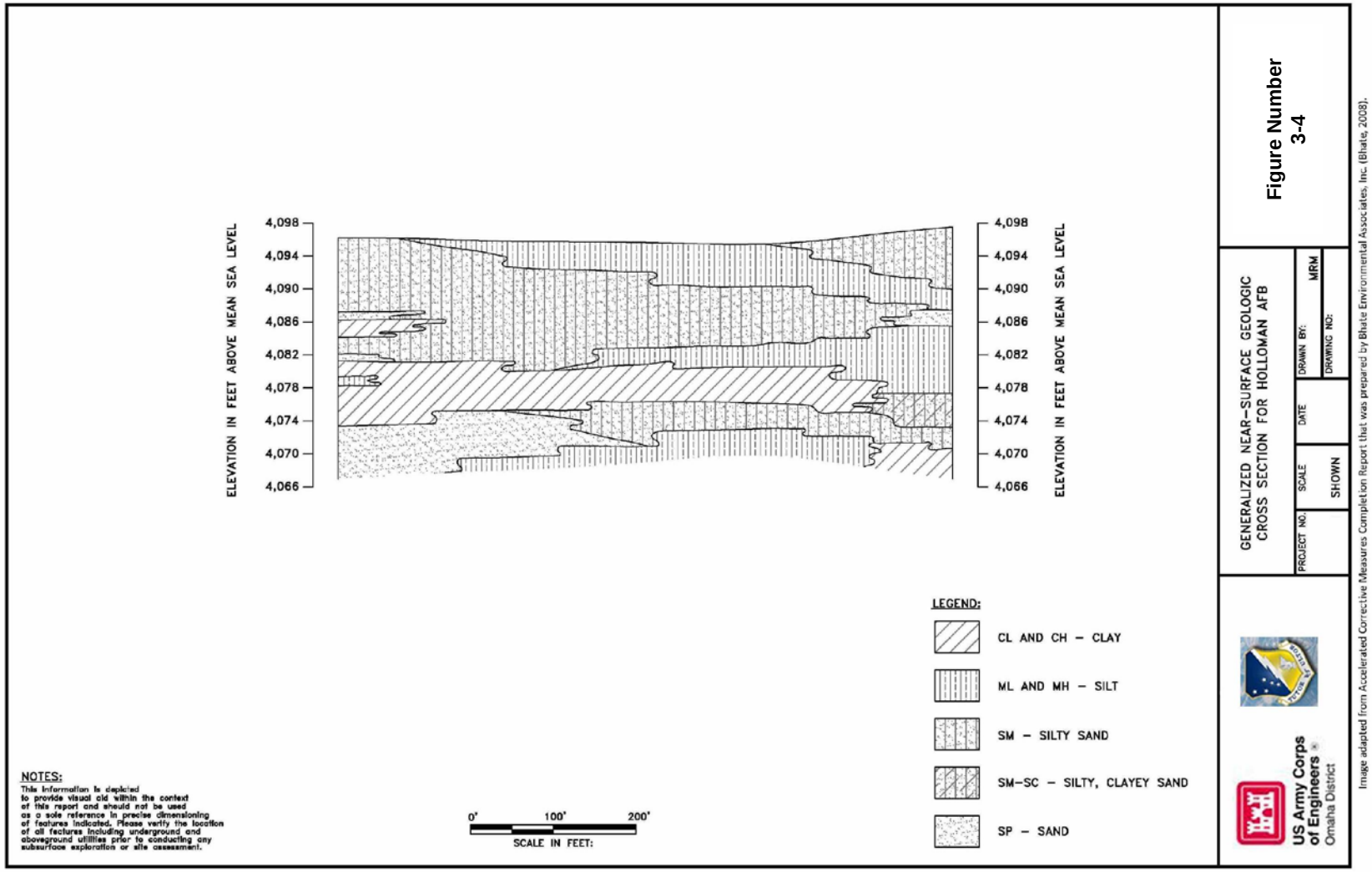

Figure 3-4. Generalized near-surface geologic cross-section for Holloman AFB.

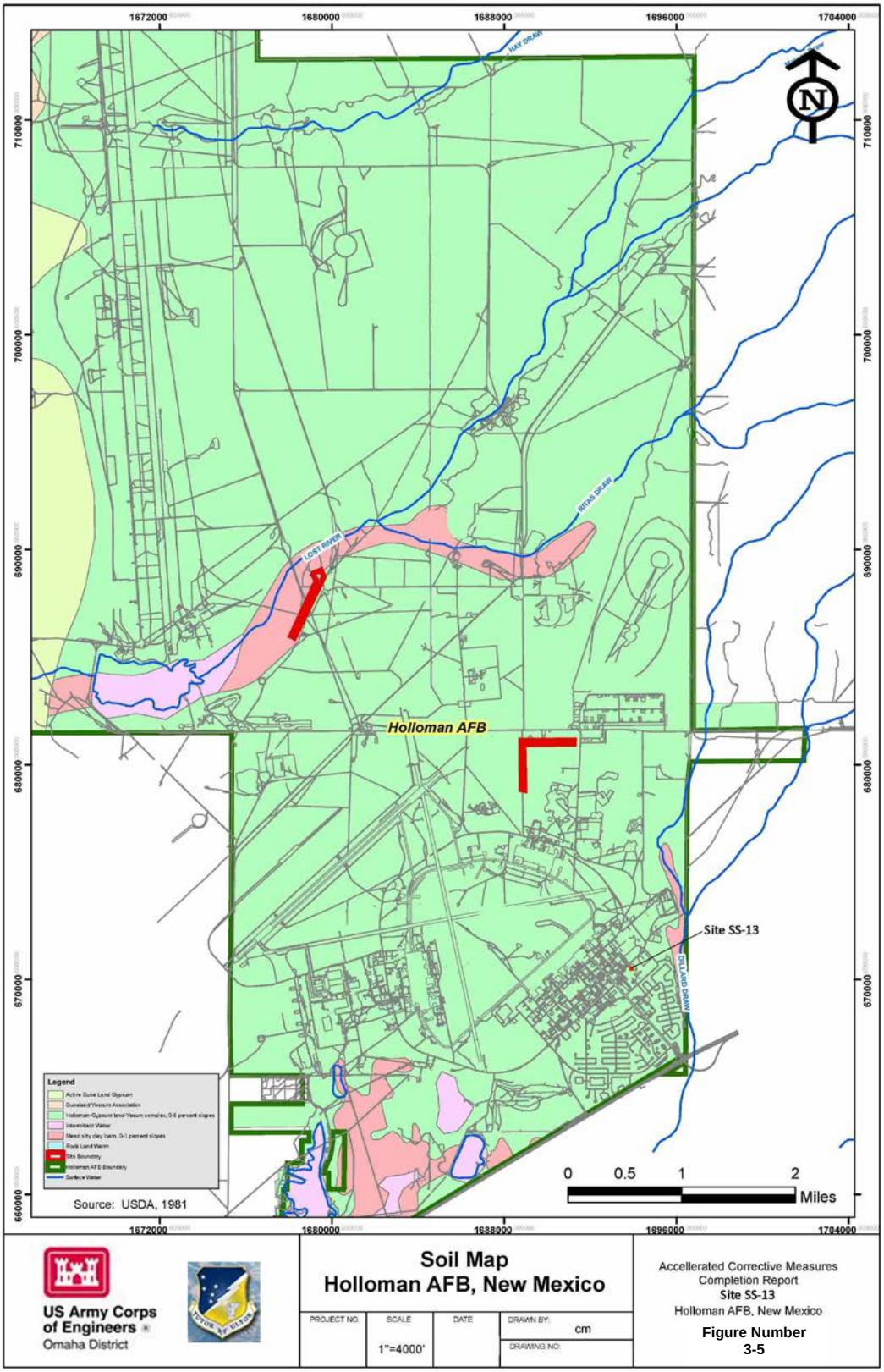

Image adapted from Accelerated Corrective Measures Completion Report that was prepared by Bhate Environmental Associates, Inc. (Bhate, 2008).

Figure 3-5. Holloman AFB soil map.

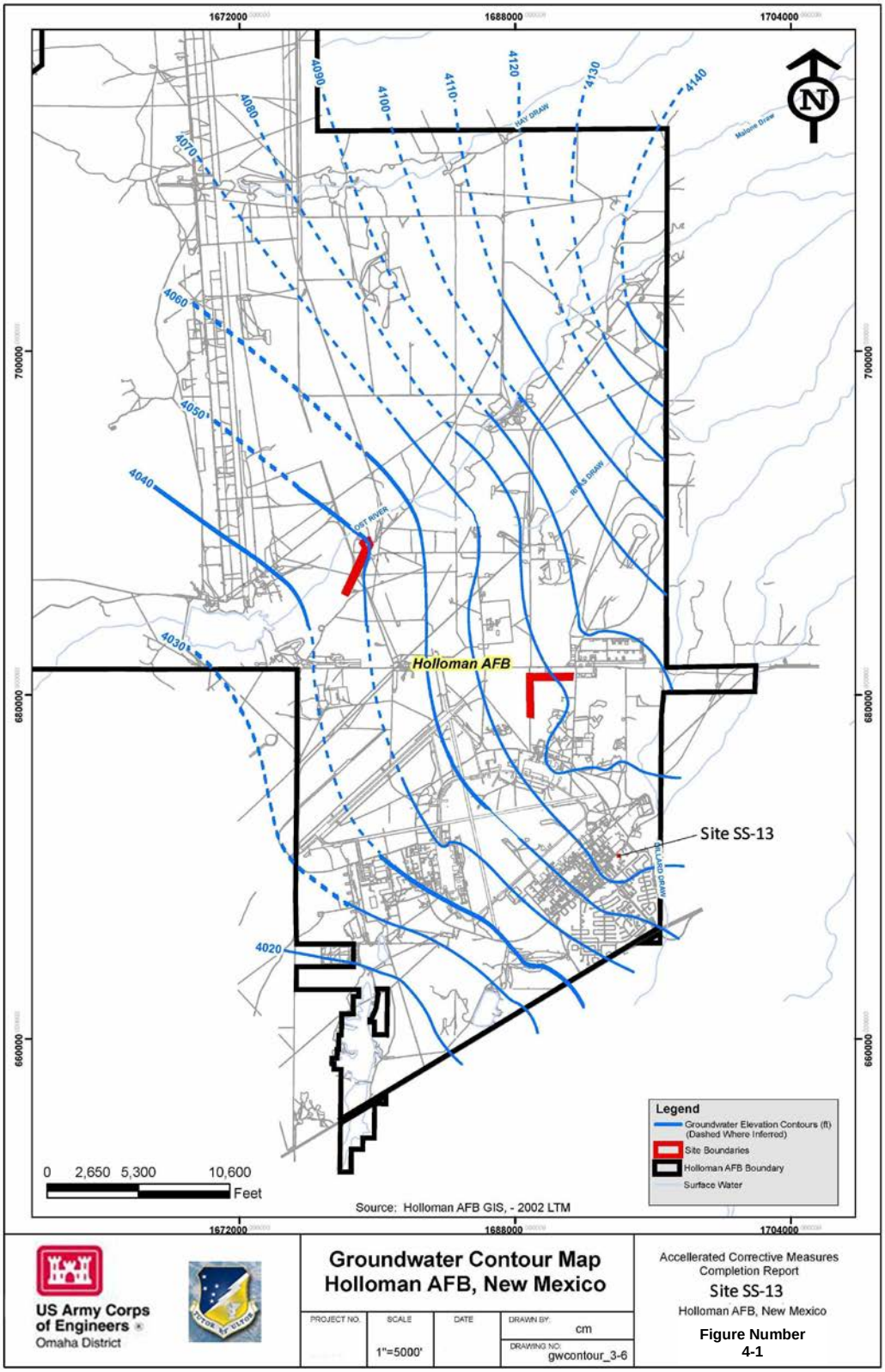

Image adapted from Accelerated Corrective Measures Completion Report that was prepared by Bhate Environmental Associates, Inc. (Bhate, 2008).

Figure 4-1. Holloman AFB groundwater contour map.

(This page intentionally left blank)

Figure 9-1. CME 85, truck-mounted hollow stem auger.

Figure 9-2. Weathered gypsum soils in Well MW-1.

Figure 9-3. Crystalline gypsum stringer in Well MW-1.

Figure 9-4. Well and boring survey locations.

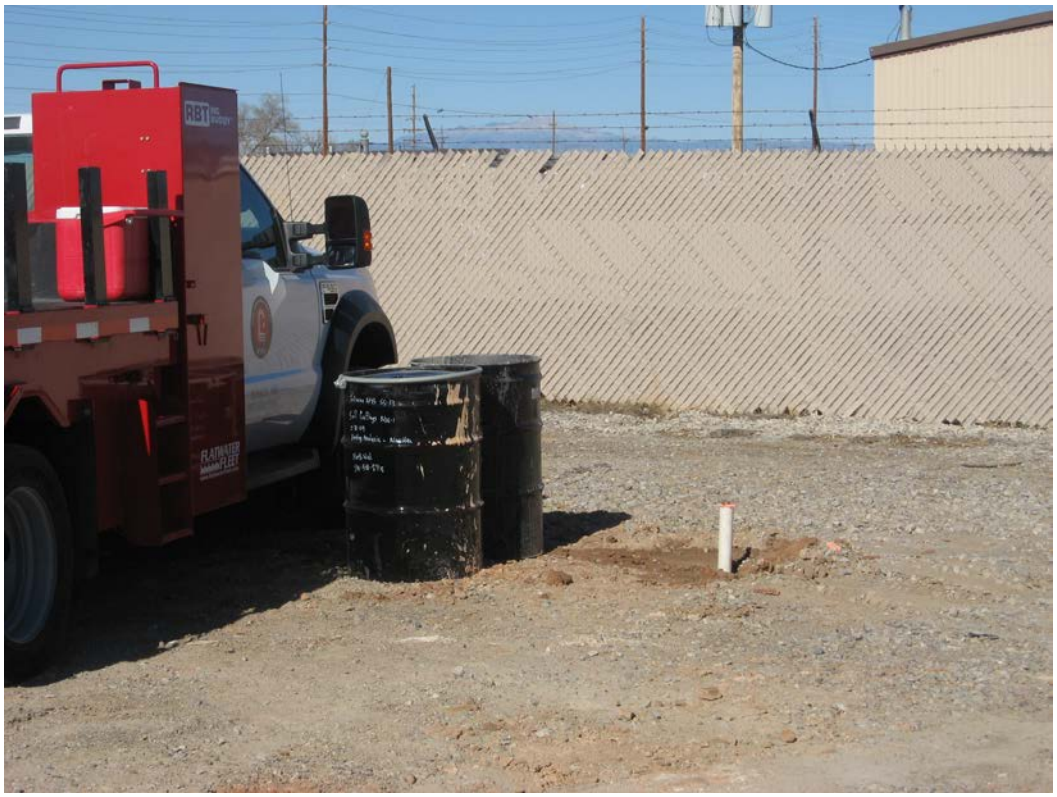

Figure 9-5. Riser pipe for sampling at well MW-1, prior to surface completion.

Figure 9-6. Flush-mounted surface completion for well MW-1, without the locking cap

Figure 9-7. On site waste storage control area.

Appendix A
Field Logs and Field Forms

Accutest Laboratories Southeast
Chain of Custody

4405 Vineland Road, Suite C-15 Orlando, Fl 32811
TEL. 407-425-6700 • FAX: 407-425-0707
www.accutest.com

Accutest JOB # PAGE 1 OF 1

Accutest Quote # SKIFF#

Client / Reporting Information

Company Name: North Wind, Inc
Address: 235 E 8th Ave Suite 210
City: Anchorage State: AK Zip: 99501
Project Contact: Doug Jorgensen E-mail:
Phone#: 208-528-8718
Sampler(s) Name(s) (Printed): Kristine Iwarson

Project Information

Project Name: Holloman SS-13
Street
City State
Project #
Fax #
Client Purchase Order #

Analytical Information

Accutest Sample #	Field ID / Point of Collection	Date (2009)	Time	Sampled By	Matrix	Total # of Bottles	Other	None	HCl	NaOH	HNO3	H2SO4	NaOH+ZnAc	DI Water	VOCH	Pesticides / Herbicides	VOC 8260	SVOC 8270	RCRA Metals								LAB USE ONLY
	HAFB - MW1-2.0	2/18	1015	KAI	Soil	5		2							3	✓	✓	✓	✓								
	Trip Blank	2/18															✓										
	HAFB - MW2-3.0	2/18	1415	KAI	Soil	5		2							3	✓	✓	✓	✓								

Matrix Codes: DW - Drinking Water; GW - Ground Water; WW - Water; SW - Surface Water; SO - Soil; SL - Sludge; OI - Oil; LIQ - Other Liquid; AIR - Air; SOL - Other Solid; WP - Wipe

TURNAROUND TIME (Business Days)

Approved By: / Rush Code

- [x] 10 Days Standard
- [ ] 7 Day RUSH
- [ ] 5 Day RUSH
- [ ] 3 Day EMERGENCY
- [ ] 2 Day EMERGENCY
- [ ] 1 Day EMERGENCY
- [ ] OTHER

Emergency or Rush T/A Data Available VIA Email or Lablink

Data Deliverable Information

- [ ] COMMERCIAL "A" (RESULTS ONLY)
- [ ] COMMERCIAL "B" (RESULTS PLUS QC)
- [ ] REDT1 (EPA LEVEL 3)
- [ ] FULT1 (EPA LEVEL 4)
- [ ] EDD'S

Comments / Remarks

Sample Custody must be documented below each time samples change possession, including courier delivery.

Relinquished by Sampler:	Date Time:	Received By:	Relinquished by :	Date Time:	Received By:
1 Kristine Iwarson	2/18/09 1400	2	3		4
Relinquished by: 5	Date Time:	Received By: 6	Relinquished by: 7	Date Time:	Received By: 8

Lab Use Only: Custody Seal in Place: Y N Temp Blank Provided: Y N Preserved where Applicable: Y N Total # of Coolers: Cooler Temperature (s) Celsius: _____

Accutest Laboratories Southeast
Chain of Custody

4405 Vineland Road, Suite C-15 Orlando, Fl 32811
TEL. 407-425-6700 • FAX: 407-425-0707
www.accutest.com

Accutest JOB # PAGE 1 OF

Accutest Quote # SKIFF#

Client / Reporting Information

Company Name: North Wind
Address: 235 E 8th Ave Suite 210
City: Anchorage State: AK Zip: 99501
Project Contact: Dona Jorgensen E-mail:
Phone#: 208-528-8718
Sampler(s) Name(s) (Printed): Kristine Nargon

Project Information

Project Name: Holloman AFB SS-13
Street:
City: State:
Project #:
Fax #:
Client Purchase Order #:

Analytical Information

Accutest Sample #	Field ID / Point of Collection	Collection Date	Time	Sampled By	Matrix	Total # of Bottles	Other	None	HCl	NaOH	HNO3	H2SO4	NaOH+ZNAC	DI Water	MeOH	Pesticides / Herbicides	SVOC 8270	VOC 8260	RCRA Metals								Lab Use Only
	HAFB-MW2-7.0	2/18/9	1430	KAI	Soil	5		2						2	3	✓	✓	✓	✓								
	HAFB-SB2-6.0	2/18	1535					2						2	3	✓	✓	✓	✓								
	HAFB-SB2-9.0	2/18	1550					2						2	3	✓	✓	✓	✓								
	HAFB-Dup1	2/18	1500					2						2	3	✓	✓	✓	✓								
	HAFB-MW3-4.0	2/19	0900					2						2	1	✓	✓	✓	✓								
	HAFB-MW3-8.5	2/19	0910	KAI	✓	✓		2						2	1	✓	✓	✓	✓								
	Trip Blank																✓										

Matrix Codes

DW - Drinking Water
GW - Ground Water
WW - Water
SW - Surface Water
SO - Soil
SL - Sludge
OI - Oil
LIQ - Other Liquid
AIR - Air
SOL - Other Solid
WP - Wipe

TURNAROUND TIME (Business Days)

Approved By: / Rush Code

- [x] 10 Days Standard
- [ ] 7 Day RUSH
- [ ] 5 Day RUSH
- [ ] 3 Day EMERGENCY
- [ ] 2 Day EMERGENCY
- [ ] 1 Day EMERGENCY
- [ ] OTHER

Emergency or Rush T/A Data Available VIA Email or Lablink

Data Deliverable Information

- [ ] COMMERCIAL "A" (RESULTS ONLY)
- [ ] COMMERCIAL "B" (RESULTS PLUS QC)
- [ ] REDT1 (EPA LEVEL 3)
- [ ] FULT1 (EPA LEVEL 4)
- [ ] EDD'S

Comments / Remarks

Sample Custody must be documented below each time samples change possession, including courier delivery.

Relinquished by Sampler:	Date Time:	Received By:	Relinquished by :	Date Time:	Received By:
1 Kristine Nargon	2/19 1300	2	3		4
Relinquished by:	Date Time:	Received By:	Relinquished by:	Date Time:	Received By:
5		6	7		8

Lab Use Only: Custody Seal in Place: Y N Temp Blank Provided: Y N Preserved where Applicable: Y N Total # of Coolers: Cooler Temperature (s) Celsius: _____

Accutest Laboratories Southeast
Chain of Custody

4405 Vineland Road, Suite C-15 Orlando, Fl 32811
TEL. 407-425-6700 • FAX: 407-425-0707
www.accutest.com

Accutest JOB # PAGE 1 OF 1

Accutest Quote # SKIFF#

Client / Reporting Information

Company Name: North Wind
Address: 235 E 8th Ave Suite 210
City: Anchorage State: AK Zip: 99501
Project Contact: Doug Joraenson E-mail:
Phone#: 208-528-8718
Sampler(s) Name(s) (Printed): Kristine Ivarson

Project Information

Project Name: Holloman AFB SS-13
Street:
City: Alamogordo State: NM
Project #: 05020.201
Fax #:
Client Purchase Order #:

Analytical Information

Matrix Codes: DW - Drinking Water; GW - Ground Water; WW - Water; SW - Surface Water; SO - Soil; SL - Sludge; OI - Oil; LIQ - Other Liquid; AIR - Air; SOL - Other Solid; WP - Wipe

Accutest Sample #	Field ID / Point of Collection	Collection Date	Time	Sampled By	Matrix	Total # of Bottles	Other	None	HCl	NaOH	HNO3	H2SO4	NaOH+ZNAC	DI Water	MeOH	Pesticides/Herb.	VOC 8260	SVOC 8270	RCRA Metals								LAB USE ONLY
	HAFB-SB4-2.5	2/20	830	KAI	Soil	5		2						2	1	✓	✓	✓	✓								
	HAFB-SB4-8.0		835			5		2						2	1	✓	✓	✓	✓								
	HAFB-SB4-8.0MS		836			5		2						2	1	✓	✓	✓	✓								
	HAFB-SB4-8.0MSD		837			5		2						2	1	✓	✓	✓	✓								
	HAFB-SB3-4.0		1010			5		2						2	1	✓	✓	✓	✓								
	HAFB-SB3-6.0		1020			5		2						2	1	✓	✓	✓	✓								
	HAFB-SB1-3.0		1115			5		2						2	1	✓	✓	✓	✓								
	HAFB-SB1-7.5		1120			5		2						2	1	✓	✓	✓	✓								
	HAFB-DUP2		1130			5		2						2	1	✓	✓	✓	✓								
	Trip Blank	✓		✓	✓	3											✓										

TURNAROUND TIME (Business Days)

Approved By: / Rush Code

- [x] 10 Days Standard
- [ ] 7 Day RUSH
- [ ] 5 Day RUSH
- [ ] 3 Day EMERGENCY
- [ ] 2 Day EMERGENCY
- [ ] 1 Day EMERGENCY
- [ ] OTHER

Emergency or Rush T/A Data Available VIA Email or Lablink

Data Deliverable Information

- [ ] COMMERCIAL "A" (RESULTS ONLY)
- [ ] COMMERCIAL "B" (RESULTS PLUS QC)
- [ ] REDT1 (EPA LEVEL 3)
- [ ] FULT1 (EPA LEVEL 4)
- [ ] EDD'S

Comments / Remarks

Sample Custody must be documented below each time samples change possession, including courier delivery.

Relinquished by Sampler	Date Time:	Received By:	Relinquished by :	Date Time:	Received By:
1 Kristine Ivarson	2/20/9 1245	2	3		4
Relinquished by:	**Date Time:**	**Received By:**	**Relinquished by:**	**Date Time:**	**Received By:**
5		6	7		8

Lab Use Only: Custody Seal in Place: Y N Temp Blank Provided: Y N Preserved where Applicable: Y N Total # of Coolers: Cooler Temperature (s) Celsius: _____

Accutest Laboratories Southeast
Chain of Custody

4405 Vineland Road, Suite C-15 Orlando, Fl 32811
TEL. 407-425-6700 • FAX: 407-425-0707
www.accutest.com

Accutest JOB # | PAGE 1 OF 1

Accutest Quote # | SKIFF#

Client / Reporting Information

Company Name: North Wind
Address: 235 E 8th Ave Ste 210
City: Anchorage State: AK Zip: 99501
Project Contact: Doug Jorgensen E-mail:
Phone#: 208-528-8718
Sampler(s) Name(s) (Printed): Kris Iverson

Project Information

Project Name: Hollaman SS-13
Street:
City: State:
Project #:
Fax #:
Client Purchase Order #:

Analytical Information

Accutest Sample #	Field ID / Point of Collection	Collection Date (2009)	Time	Sampled By:	Matrix	Total # of Bottles	Other	None	HCl	NaOH	HNO3	H2SO4	NaOH+ZnAc	DI Water	MeOH	Pest/Herb	VOC 8260	SVOC 8270	RCRA Metals	TDS							LAB USE ONLY
	HAFR-MW4D	2/24	9:05	KAI	H_2O	9		5	3	1						✓	✓	✓	✓	✓							
	Trip Blank																✓										

Matrix Codes: DW - Drinking Water; GW - Ground Water; WW - Water; SW - Surface Water; SO - Soil; SL - Sludge; OI - Oil; LIQ - Other Liquid; AIR - Air; SOL - Other Solid; WP - Wipe

TURNAROUND TIME (Business Days)

Approved By: / Rush Code

- [x] 10 Days Standard
- [ ] 7 Day RUSH
- [ ] 5 Day RUSH
- [ ] 3 Day EMERGENCY
- [ ] 2 Day EMERGENCY
- [ ] 1 Day EMERGENCY
- [ ] OTHER

Emergency or Rush T/A Data Available VIA Email or Lablink

Data Deliverable Information

- [ ] COMMERCIAL "A" (RESULTS ONLY)
- [ ] COMMERCIAL "B" (RESULTS PLUS QC)
- [ ] REDT1 (EPA LEVEL 3)
- [ ] FULT1 (EPA LEVEL 4)
- [ ] EDD'S

Comments / Remarks

Sample Custody must be documented below each time samples change possession, including courier delivery.

Relinquished by Sampler:	Date Time:	Received By:	Relinquished by :	Date Time:	Received By:
1 Kris Iverson	2/24/9 945	2	3		4
Relinquished by:	**Date Time:**	**Received By:**	**Relinquished by:**	**Date Time:**	**Received By:**
5		6	7		8

Lab Use Only: Custody Seal in Place: Y N Temp Blank Provided: Y N Preserved where Applicable: Y N Total # of Coolers: Cooler Temperature (s) Celsius: _____

Accutest Laboratories Southeast
Chain of Custody

4405 Vineland Road, Suite C-15 Orlando, Fl 32811
TEL. 407-425-6700 • FAX: 407-425-0707
www.accutest.com

Accutest JOB # | PAGE 1 OF 1

Accutest Quote # | SKIFF#

Client / Reporting Information

Company Name: North Wind
Address: 235 East 8th Suite 210
City: Anchorage State: AK Zip: 99501
Project Contact: Doug Forwerson E-mail:
Phone#: 208-528-8718
Sampler(s) Name(s) (Printed): Kris Iverson

Project Information

Project Name: Holloman AFB SS-13
Street:
City: State:
Project #:
Fax #:
Client Purchase Order #:

Analytical Information

Accutest Sample #	Field ID / Point of Collection	Date (2009)	Time	Sampled By:	Matrix	Total # of Bottles	Other	None	HCl	NaOH	HNO3	H2SO4	NaOH+ZnAc	DI Water	MeOH	VOC 8260	SVOC 8270	Herb/Pest	RCRA Metals	TDS
	HAFB-MW1	2/23	1300	KAI	H2O	9		5	3	1						✓	✓	✓	✓	✓
	HAFB-MW2		1400													✓	✓	✓	✓	✓
	HAFB-DUP		1330													✓	✓	✓	✓	✓
	HAFB-MW4S		1500													✓	✓	✓	✓	✓
	HAFB-4S-MS		1502													✓	✓	✓	✓	✓
	HAFB-4S-MSD		1505													✓	✓	✓	✓	✓
	Trip Blank															✓				

Matrix Codes: DW - Drinking Water; GW - Ground Water; WW - Water; SW - Surface Water; SO - Soil; SL - Sludge; OI - Oil; LIQ - Other Liquid; AIR - Air; SOL - Other Solid; WP - Wipe

LAB USE ONLY

TURNAROUND TIME (Business Days)

Approved By: / Rush Code

- [x] 10 Days Standard
- [ ] 7 Day RUSH
- [ ] 5 Day RUSH
- [ ] 3 Day EMERGENCY
- [ ] 2 Day EMERGENCY
- [ ] 1 Day EMERGENCY
- [ ] OTHER

Emergency or Rush T/A Data Available VIA Email or Lablink

Data Deliverable Information

- [ ] COMMERCIAL "A" (RESULTS ONLY)
- [ ] COMMERCIAL "B" (RESULTS PLUS QC)
- [ ] REDT1 (EPA LEVEL 3)
- [ ] FULT1 (EPA LEVEL 4)
- [ ] EDD'S

Comments / Remarks

Sample Custody must be documented below each time samples change possession, including courier delivery.

Relinquished by Sampler:	Date Time:	Received By:	Relinquished by :	Date Time:
1 Kris Iverson	2/23 19 1540	2	3	
Relinquished by:	Date Time:	Received By:	Relinquished by:	
5		6	7	

Lab Use Only: Custody Seal in Place: Y N Temp Blank Provided: Y N Preserved where Applicable: Y N

North Wind, Inc.

Sheet # 1 of 2

Date 2-18-09

LOG OF (TH OR MW) MW 1

Project Name Holloman
Project Number 05020.201
Logged By KAI
Sampled By/ Helper KAI
Weather Clear
Well location

Contractor WDC
Rig Type CME 85
Driller Mario ~~Greek~~ Cano
Helper JUAN
Temp 50°F Wind 15-20mph

WELL CONSTRUCTION
Stickup
Blank
Screen
Clay
Sand

Sample #	Sample Time	PID	GRO/BTEX	DRO	RRO	PAH 8270		Blows/6"	Sample Location	Depth (ft)	Range	Soil Graph	SOIL DESCRIPTION
FS		0.0								1			sand, light tan
										2			silt, brown, dry
MW1-7.0	1015	0.0											
										3			
FS		0.0								4			sandy silt w/ clay, med plastic cream, damp
										5			
FS		0.0								6			saturated 6-10', fine sand w/ silty clay, tan
										7			
FS		0.0								8			
FS		0.0											fine sand, gray, consistency of grout
										9			v. fine sand, saturated, light brown
										10			
										11			
FS		0.0								12			silty sand w/ flakes, possibly weathered gypsum
										13			red coloring w/ white flakes
										14			
										15			
FS		0.0								16			
										17			
FS		0.0								18			sand lense, redish
										19			silty sand w/ flakes
										20			

North Wind, Inc.

Sheet # 2 of 2
Date MW1

LOG OF (TH OR MW) (GPS Loc. SW03)

Project Name Hollbman
Project Number 05020, 200.
Logged By
Sampled By/ Helper
Weather
Well location

Contractor WDC
Rig Type CME 85
Driller Matt Cane
Helper
Temp Wind

WELL CONSTRUCTION
Stickup — Flush
Blank
Screen
Clay
Sand

1130 - stop drilling

Sample #	Sample Time	PID	GRO/BTEX	DRO	RRO	PAH 8270		Blows/6"	Sample Location	Depth (ft)	Sample Range	Soil Graph	SOIL DESCRIPTION
FS		0.0											~~silty~~ sand, w/ clay, tan, reddish, damp to moist
										21			
										22			
FS		0.0								23			sand clay w/silt, reddish tan dry
										24			
										25			sand loose 25-26
										26			
										27			damp at 27'
FS		0.0											sandy clay w silt No odor, more brown than red
										28			
										29			
										30			
										31			
										32			
FS		0.0											
										33			
										34			STOPPED.
										35			PLUGGED HOLE TO 15, Sand 14-2
										36			Screen 4-14 Blank 0-4
										37			2" ϕ PVC 20 slot 10-20 sand
										38			plug 0-2
										39			
										40			

North Wind, Inc.

Sheet # 1 of 1
Date 2-18-9

LOG OF (TH OR MW) MW-2 (GPS Loc SW03)

Project Name	Holloman AFB	Contractor	WDC	**WELL CONSTRUCTION**	
Project Number	05020.201	Rig Type	CME 85	Stickup	
Logged By	KAI	Driller	Matt ~~[illegible]~~ Cane	Blank	
Sampled By/ Helper	KAI	Helper	Juan	Screen	
Weather	Clear	Temp 60	Wind 15-20	Clay	
Well location				Sand	

Sample #	Sample Time	PID	GRO/BTEX	DRO	RRO	PAH 8270		Blows/6"	Sample Location	Depth (ft)	Range	Soil Graph	SOIL DESCRIPTION
										1			sandy gravel fill
										2			sandy silt, cream
MW2-	3.0	0.0								3			sandy silt, damp, redish w/ clay
	1415									4			
										5			
										6			sandy clay. cream, white flakes weathered gypsum, damp, faint odor
MW2-	7.0	1430											
FS		0.0								7			wet at 7.0 feet
										8			7.5' ~~[illegible]~~ - saturated
										9			v. fine sand, tan, wet to 9.5
FS		0.0											
										10			weathered gypsum,
										11			
										12			
FS		0.0								13			sand, fine, red
										14			sand, tan, silty
										15			TD = 14'
										16			Screen 4-14 Blank 0-4
										17			sand 2-14
										18			chips 0-2
										19			
										20			

North Wind, Inc.

Sheet # 1 of 5

Date 2-19-09

LOG OF (TH OR MW) MW3 / ~~[illegible]~~ MW3D Nested

Project Name	Holloman SS13	Contractor	WDC	**WELL CONSTRUCTION**	
Project Number	05020.201	Rig Type	CME 85	Stickup	
Logged By	KAI	Driller	Matt Cane	Blank	
Sampled By/ Helper	KAI	Helper		Screen	
Weather	Clear, Sunny	Temp 30°F	Wind light	Clay	
Well location	Near Concrete Pad			Sand	

0845 turning augers

Sample #	Sample Time	PID	GRO/BTEX	DRO	RRO	PAH 8270		Blows/6"	Sample Location	Depth (ft)	Range	Soil Graph	SOIL DESCRIPTION
													0-1 foot sandy gravel fill
										1			
										2			sandy silt, tan, moist
										3			
MW3-4.0	0900	0.0								4			silty clay, ~~damp~~, dark brown, no odor
										5			
										6			silty sand, cream, damp ~~weathered gypsum~~ white flakes in sand sand is coarse
										7			
										8			v. fine sand, tan, white flecks
MW3-8.5	0910	0.0								9			water at 8.5-10.5
										10			
FS		0.0								11			weathered gypsum sandy ~~clay~~ w/silt, med plast. red ~~damp~~ moist
										12			
FS		0.0								13			fine sand w/silt wet 13-15
										14			
										15			
FS		0.0								16			weathered gypsum, damp, clayey sand red, damp
										17			
FS		0.0								18			fine sand w/ silt, wet 17-20
										19			
										20			

17-27

5-15

North Wind, Inc.

Sheet # 2 of 5

Date 2-19-9

LOG OF (TH OR MW) MW3 / MW3D

Project Name Holloman SS-13
Project Number 050220.201
Logged By KAI
Sampled By/ Helper
Weather
Well location 920

Contractor WDC
Rig Type
Driller
Helper
Temp Wind

WELL CONSTRUCTION
Stickup
Blank
Screen
Clay
Sand

Sample #	Sample Time	PID	GRO/BTEX	DRO	RRO	PAH 8270		Blows/6"	Sample Location	Depth (ft)	Sample Range	Soil Graph	SOIL DESCRIPTION
										21			
FS		0.0											silty sand, dry, med to fine sand
										22			red brown, some clay
										23			
FS		0.0								24			silty sand, med size sand cream, tight
										25			
										26			
										27			
FS		0.0								28			weathered gypsum, sand, red, tight
FS	940	0.0								29			gypsum, white, hard, sand, coarse pieces of rock, dry
										30			gypsum same as above
FS		0.0								31			
										32			smaller pieces gypsum, white sand w/ clay, tight, dry
FS		0.0								33			no odor
										34			
										35			clay lense, w/ gypsum pieces, white
										36			~~sand w/clay, gypsum~~
FS		0.0								37			clay lense w/gypsum pieces, white
										38			gypsum sand w/ clay
										39			~~sandy~~ med sand med to fine, white, stiff, dry w/clay
										40			gypsum pieces (see photo)

North Wind, Inc.

Sheet # 3 of 5

Date ~~[illegible]~~ 2-19-09

LOG OF (TH OR MW) MW3

Project Name
Project Number
Logged By
Sampled By/ Helper
Weather
Well location

Contractor
Rig Type
Driller
Helper
Temp
Wind

WELL CONSTRUCTION
Stickup
Blank
Screen
Clay
Sand

Sample #	Sample Time	PID	GRO/BTEX	DRO	RRO	PAH 8270		Blows/6"	Sample Location	Depth (ft)	Range	Soil Graph	SOIL DESCRIPTION
										1			sand w/clay, small white gypsum flakes/pieces, tan (PHOTOS)
FS		0.0								2			
													clay w/sand
										3			silt w/clay, some gypsum brown w/ white gypsum stringers
										4			
										5			
										6			silt w/clay, some sand, sand is v. fine brown, dry, tight, soft (photo)
FS		0.0								7			
										8			
										9			clay w/little silt, brown, dry, med to low plastic
										10			- gypsum stringer (photo)
										11			clay w/little silt, brown, dry, med to low plastic
FS		0.0								12			
										13			- gypsum stringer (photo)
										14			clay w/some silt, brown, dry, low plastic
										15			
										16			clay w/little silt, brown gypsum stringers
FS		0.0								17			dry, no odor, low plastic
										18			
										19			
										20			

North Wind, Inc.

Sheet # 4 of 5

Date 2-19-9

LOG OF (TH OR MW) MW3

Project Name Holloman SS-13
Project Number 05020.201
Logged By KAI
Sampled By/ Helper
Weather
Well location

Contractor WDC
Rig Type CME 85
Driller Matt Cane
Helper
Temp Wind

WELL CONSTRUCTION
Stickup
Blank
Screen
Clay
Sand

Sample #	Sample Time	PID	GRO/BTEX	DRO	RRO	PAH 8270		Blows/6"	Sample Location	Depth (ft)	Range	Soil Graph	SOIL DESCRIPTION
													clay w/ little silt, low plastic
FS		0.0											same as above, softer, no more
										61			gypsum part 58'
													brown.
										62			
										63			
FS		0.0											
										64			
										65			
										66			clayey silt, brown, soft
FS		0.0								67			
										68			
										69			silty clay, soft, brown
FS		0.0								70			
										71			clayey silt, firm, brown, dry
										72			
FS		0.0								73			clayey sand, firm, brown, dry
										74			silt w/clay, firm, brown
										75			
										76			clay lense, soft, moist, brown
										77			silt w/clay firm, brown
FS	1200	0.0								78			~~silty clayey~~ silt w/ little clay, soft
													looser than above
										79			
										80			silt w/little clay, stiff
													dry, brown

North Wind, Inc.

* No well * installed

Sheet # 5 of 5

Date 2-19-9

LOG OF (TH OR MW) MW3 / MW3D

SS-13

Project Name Holloman AFB
Project Number 05020.201
Logged By KAI
Sampled By/ Helper KAI
Weather Sunny
Well location

Contractor WDC
Rig Type CME 85
Driller Matt Cane
Helper Dean
Temp 60° Wind light

WELL CONSTRUCTION
Stickup
Blank
Screen
Clay
Sand

Sample #	Sample Time	PID	GRO/BTEX	DRO	RRO	PAH 8270		Blows/6"	Sample Location	Depth (ft)	Sample Range	Soil Graph	SOIL DESCRIPTION
										21			same as above
										22			
FS		0.0								23			
										24			same as above, dry
										25			
FS		0.0								26			silt w/little clay, some clay lenses ~2" thick, dry, brown, stiff.
										27			clay lenses are soft, med plastic
FS		0.0								28			
										29			
										30			Same as above clay lense
										31			
										32			silt w/clay, soft, brown
FS		0.0								33			
										34			auger sunk into silt @ 95'
										35			
										36			Same as above, soft
FS		0.0								37			
										38			
										39			
										40			TD = 99'

North Wind, Inc.

Sheet # 1 of 1

Date 2-20-09

LOG OF (TH OR MW) SB1

SS-13

Project Name Holloman AFB
Project Number 05020.201
Logged By KAI
Sampled By/ Helper KAI
Weather Clear
Well location Near MW2

Contractor WDC
Rig Type CME 85
Driller Matt Cane
Helper Juan
Temp 55 Wind light

WELL CONSTRUCTION
Stickup
Blank
Screen
Clay
Sand

Sample #	Sample Time	PID	GRO/BTEX	DRO	RRO	PAH 8270		Blows/6"	Sample Location	Depth (ft)	Range	Soil Graph	SOIL DESCRIPTION
												5.0 OD	sandy gravel fill
										1			
													dry dark brown silt
										2			
													clayey silt, tan, dry, no odor
~~SB1-3~~	~~[illegible]~~	~~1120~~											
~~DUP 2~~	~~[illegible]~~	~~1130~~								3			gypsum, weathered, sand, cream
										4			
										5			
										6			
										7			gypsum, clayey silt
	7.5												
SB1-	~~[illegible]~~	1120								8			
DUP 2	~~[illegible]~~	1130											v. fine sand, brown sat
										9			
										10			weathered gypsum, sand w/clay
										11			red w/ white flakes/pieces
FS										12			
										13			
										14			TD = 14'
										15			
										16			
										17			
										18			
										19			
										20			

SB1-3.0 at 1115

North Wind, Inc.

Sheet # 1 of 1

Date 2-18-09

LOG OF (TH OR MW) SB2

Project Name Holloman
Project Number
Logged By
Sampled By/ Helper
Weather
Well location

Contractor WDC
Rig Type
Driller Matt Carr
Helper
Temp Wind

WELL CONSTRUCTION
Stickup
Blank
Screen
Clay
Sand

Sample #	Sample Time	PID	GRO/BTEX	DRO	RRO	PAH 8270		Blows/6"	Sample Location	Depth (ft)	Range	Soil Graph	SOIL DESCRIPTION
										1			
										2			No recovery 0-3'
										3			
										4			sandy gravel fill 3-3.5
FS		0.0								5			brown sand w/silt 3.5-5
										6			@1535 HAFB-SB2-6.0 sandy silt
													HAFB-DUP 1 @ 1500
										7			7.0' water to 9.0
FS		0.0								8			fine sand
										9			HAFB-SB2-9.0 @ 1550
										10			v. fine sand w/clay coarse, damp
FS		0.0								11			red sand w/silt, weathered gypsum
										12			
										13			
FS		0.0								14			TD 14'
										15			
										16			less silt than previous boring
										17			
										18			
										19			
										20			

North Wind, Inc.

Sheet # 1 of 1

Date 2-20-09

LOG OF (TH OR MW) SB3

Project Name Hollsman-SS13
Project Number
Logged By KAM
Sampled By/ Helper
Weather Sun
Well location
1000

Contractor WDC
Rig Type
Driller
Helper
Temp 50-45°F Wind light

WELL CONSTRUCTION
Stickup
Blank
Screen
Clay
Sand

Sample #	Sample Time	PID	GRO/BTEX	DRO	RRO	PAH 8270		Blows/6"	Sample Location	Depth (ft)	Range	Soil Graph	SOIL DESCRIPTION
										1			Sandy gravel fill
										2			minimal recovery
													silty clay, brown, dry
										3			
SB3-4.0	1010									4			clayey silt, ~~[illegible]~~ brown, moist
										5			clayey sand
SB3-6.0	1020									6			sand weathered gypsum
										7			
~~SB3-8~~										8			v. fine ~~[illegible]~~ sand, few fines
													saturated
										9			
										10			
										11			weathered gypsum, red, sandy w/clay consistency, white flakes/pieces
										12			
FS										13			
										14			TD = 14'
										15			
										16			
										17			
										18			
										19			
										20			

North Wind, Inc.

Sheet # 1 of 1

Date 2-20-09

LOG OF (TH OR MW) SB4

Project Name Holloman AFB
Project Number
Logged By KM
Sampled By/ Helper
Weather
Well location

Contractor WDC
Rig Type
Driller
Helper
Temp Wind

WELL CONSTRUCTION
Stickup
Blank
Screen
Clay
Sand

	Sample #	Sample Time	PID	GRO/BTEX	DRO	RRO	PAH 8270		Blows/6"	Sample Location	Depth (ft)	Range	Soil Graph	SOIL DESCRIPTION
											1			sandy gravel fill, pieces of asphalt
											2			clayey silt, brown
SB	4-2.5	830	0.0								3			
											4			weath gypsum, white, clayey silt w/some sand
	FS		0.0								5			
											6			
											7			
SB4-	8.0	835	8.0								8			v. fine sand, brown, saturated, few to ∅
SB4-	8.0MS	836												fines sat to 9.5
SB4-	8.0MSD	837									9			
											10			sandy clay, w/ weathered gypsum
											11			flakes, red w/ white flakes
	FS													
											12			
											13			
														clayey sand, brown red
	FS										14			TD=14
											15			
											16			
											17			
											18			
											19			
											20			

North Wind, Inc.

Sheet # 1 of 2

Date 2-21-09

LOG OF (TH OR MW) MW4S / MW4D

Project Name Holloman AFB SS-13
Project Number 05020.201
Logged By K. Ivarson
Sampled By/ Helper K Ivarson
Weather Sunny
Well location Adj. to MW3 Boring Location

Contractor WDC
Rig Type CME 85
Driller Matt Cane
Helper Juan Leon
Temp 30°F Wind 5-10

WELL CONSTRUCTION
Stickup —
Blank
Screen
Clay
Sand

0835 turning augers

Sample #	Sample Time	PID	GRO/BTEX	DRO	RRO	PAH 8270		Blows/6"	Sample Location	Depth (ft)	Range	Soil Graph	SOIL DESCRIPTION
										1			sandy gravel fill, asphalt pieces
										2			sandy silt, brown, dry, soft no odor
FS		0.0											
										3			
										4			silty clay, dark brown, ~~damp~~ moist
										5			cream, damp
													silty sand, weathered gypsum pieces
										6			v fine sand, ~~light~~ brown, damp
										7			
FS		0.0											sat at 7.5
										8			
										9			v. fine sand, light brown, wet
										10			
													weathered gypsum
										11			silty sand, dry, red w/white flecks
FS		0.0								12			weathered gypsum
													clayey sand, dry, red w/white flecks
										13			
										14			sand, fine, red-brown w/some silt, wet
										15			
FS	0910	0.0								16			silty clay, red, damp, low plastic, ~~damp~~
													1" sand lense
										17			silty clay, red, damp, low plastic
										18			v. fine sand, tan, wet
										19			
										20			

North Wind, Inc.

Sheet # 2 of 2

Date 2-21-9

LOG OF (TH OR MW) MW4S / MW4D

Project Name Holloman SS-13
Project Number 05020.201
Logged By KAI
Sampled By/ Helper KAI
Weather Sun
Well location

Contractor WDC
Rig Type
Driller
Helper
Temp Wind 5-10

WELL CONSTRUCTION
Stickup
Blank
Screen
Clay
Sand

Sample #	Sample Time	PID	GRO/BTEX	DRO	RRO	PAH 8270		Blows/6"	Sample Location	Depth (ft)	Sample Range	Soil Graph	SOIL DESCRIPTION
										21			silty sand, moist, Red-brown sand fine to med size
										22			
FS		0.0											silty sand, tan, soft, wet
										23			
										24			
										25			
										26			
										27			weathered gypsum, sand consistency w/little clay red w/white pieces/flakes, dry
FS		0.0											
										28			
										29			gypsum, less weathered, sandy, white-tan TD=29
										30			
										31			0930
										32			Screen MW4D 17-27'
										33			Sand 14.5-28 (over drilled)
													Slurff 28-29
										34			Blank 0-17
										35			pel plug 12-14.5
										36			
										37			Screen MW4S 6-11'
										38			sand 12-4
										39			chips 4-1.5
										40			concrete @ surface

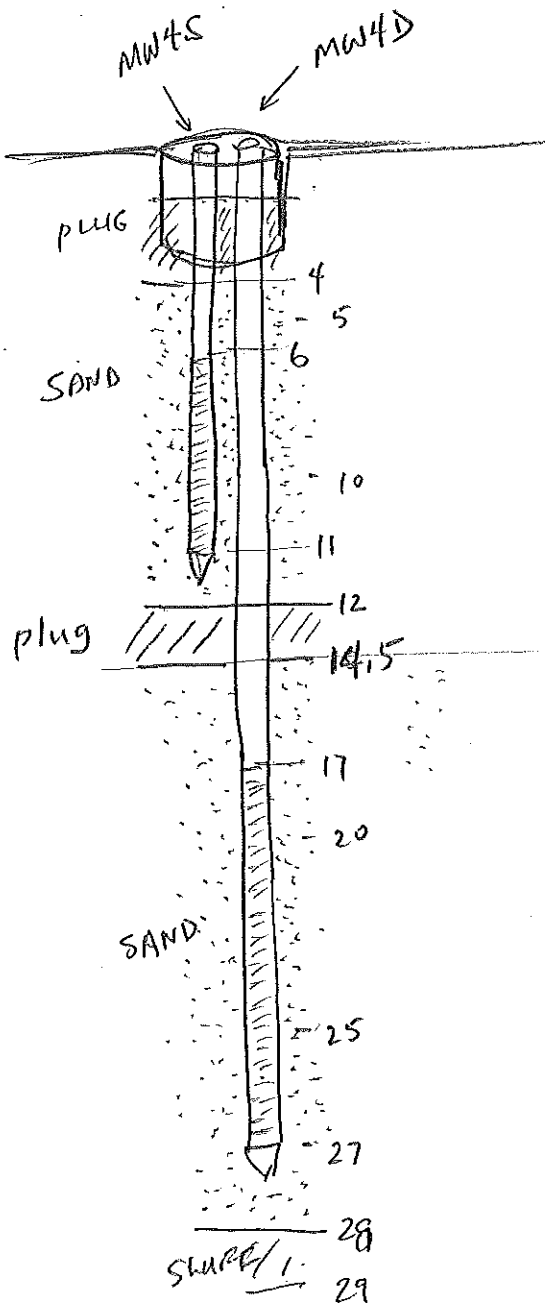
MW4S
MW4D
PLUG
4
5
6
SAND
10
11
12
plug
14.5
17
20
SAND
25
27
28
29

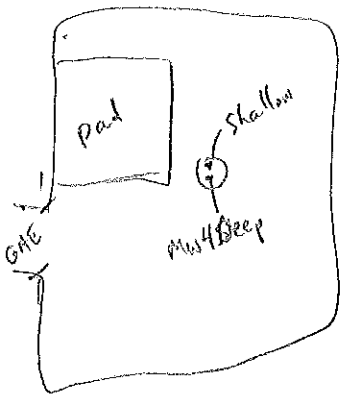
pad
Shallow
GAE
MW4Deep

(1)

FEB 16 2/16/2009

1200 MIDNIGHT @ ANC AIRPORT
TRAVEL ALL NIGHT
1430 ARRIVE ALAMOGURDO NM

FEB 17 2/17/09

2-17 GET H_2O, MISC SUPPLIES

2/18/09

2-18 0700 Meet at Gate w/ Drillers (WDC) & Tony Lucero
SS# for driller's helper was incorrect in Background Check papers. He will need Escort daily
May not be able to work weekend.
Got PASS - Good thru Dec. 09
0830 To Tony's Office - got H_2O for drillers, dig permit paperwork (WDC)
0900 At site. Driller setting up, staging materials
0915 Safety Briefing, Calibrated PID MSA Model
0930 Ready for MW 01
MW1 - water at 6 feet to 10 feet. Below that depth - got dry. material is clayey in zones. No odor noted. One soil sample collected. Drilled to 34' and started to 39. Got info that water was shallow - at 4' usually. Deepest well in area @ 15' TD.
Stopped at 34'. Back filled hole w/ PLUG, Bent. Chips.

Set well @ ~~[illegible]~~ Screened @ 14 to 4'

1230 Well not in yet. Drillers trying to fix power washer.
Checked well - Approx 30 ft H_2O in Hole
H_2O will make setting well more difficult.

1400 Start MW2
1415 Sampled MW2 - 3.0
water at 7.0 about
1420 dropped samples to Tony Lucero for shipping. 2 samples going out:
HAFB-MW1-2.0
HAFB-MW2-3.0
Trip Blank

2/18/09

1430 Sampled at 7.0 feet - GW interface
Dry at about 9.5' with weathered gypsum below
Faint odor at 7.0 feet

1445 Setting well #2.

Took photos - MW2 being drilled / set
MW1 done
Cuttings at MW2 4-9 feet, 9-14 feet

1500 Well MW2 completed & set.
Set up on soil Boring SB02
PID acting odd, ~~bad~~ no noticeable odors - Reading of 3.2 without drilling. Possible background
wind has died down

1515 Start SB02
1600 SB2 completed.
Start clean up

Samples for COC #2:

HAFB-MW2-6.0	1430
HAFB-SB2-6.0	1535
HAFB-SB2-9.0	1550
HAFB-Dup1	1500 - dup of SB2-6.0

GW in SB2 @ 7.0 to 9.0 feet
sample collected just above & just below GW interface
No recovery (10% only) at 0-4 foot sample zone

1630 All drums labeled EXCEPT Decon H_2O - still being drummed.
Drums set on concrete pad area

- Need @ store - trash bags
Ziplocs

1700 Left site

③ 2/19/09

0700 2-19-09 at Contractors Gate
Met up with drillers
0720 at Site. Setting up for 100' well.
Tailgate Mtg. Using larger augers for nested well - heavier
Helper power-washing augers
Calibrated PID w/ 100 ppm Isobutylene
Sample count @ 5 primary
1 dup
Need one MS/MSD for each 20 primary
Need one Dup for each 10 primary

830 Finishing up with Decon H_2O management.
All Augers are clean.
Moving rig over hole location for drilling

1200 at 79 ft. out of gypsum and in clay/silt since ~ 55± (see logs for actual depth

COC #2 - added HAFB-MW3-4.0 @0900
HAFB-MW3-8.5 @0910
1250 - at 100' depth - No water
1300 - 1330 lunch break
Tony picked up samples to ship out. COC #2

1330 grout bottom of MW3D. Bring up to 30 feet.
pull out auger & grout as we go to ensure no bridging
Pulling 20ft at a time.
Water already filling hole.

Sample Count @ 7 primary
1 duplicate

1430 Will plan on grouting to 30 feet - let set overnight
leave auger in hole to 30 feet.
Tomorrow - top off with PEL-PLUG Bentonite Pellets and
last 2 bags of HOLEPLUG
Screen to be at 17 to 27 feet - MW3D (deep)
Screen to be at 6 to 11 feet - MW3S (shallow)

Called Doug J. - gave status again

Scale: 1 square =

1600 Driller unable to get grout pumped into well w/ current set up - using a tremie pipe 1" Ø - too small for thick grout and pump not capable of pumping that thick of material

1700 end for day, check email, timesheet. Finish @ 1800

2/20/09

0700 At Gate w/ drillers 20°F Sun 2/20/09
Go to job site
Set up on Soil Boring SB4
Calibrate PID

0815 Turning augers
Need to get samples from remaining borings so that we don't have problems w/ hold time
VOCs have 48 HR Hold Time

0830 Collected HAFB-SB4-2.5 @ 830

0835 Collected HAFB-SB4-8.0 @ 835
HAFB-SB4-8.0 MS @ 836
HAFB-SB4-8.0 MSD @ 837

9 PRIMARY 1 DUP 1 MS/MSD - SAMPLE COUNT

Water at 8.5 in SB4 - same as in MW3 boring.

0845 Pressure wash pump froze up. Drillers setting monuments for MW1 & MW2 while pump thaws.
Need to clean off core sampler before drilling 10-15 ft section

0945 Pump for Power washer working
MW1 & MW2 concreted and finished. Still need development
Grouting SB4 & moving rig to SB3

1030 SB3 complete & augers out of hole
prep for grouting

Collected HAFB-SB3-4.0 @ 1010
HAFB-SB3-6.0 @ 1020
At 11 primary, need one more dup

2/20/09

1100 Start last Soil Boring - SB-1
Complete SB1

Sampled HAFB-SB1-3.0 @1115
HAFB-SB1-7.5 @1120
HAFB-Dup2 1130

lunch 12-1230

Encompass - shipping today. Will be There Monday
No SAT Delivery Available in Area.

1240 dropped off COC # 3 and last samples to Tony for Fed Ex'ing.

1330 Back at site. Drillers doing clean up work organizing drums (IDW), shovelling cuttings, got H_2O, etc.
All drums labeled, Separated Soil/Water into 2 areas TOTAL # Drums Full:
13 H_2O + 1 Partial
10 soil

- Talked To Tony - We have escort arranged for Sat
My cell phone is dead.

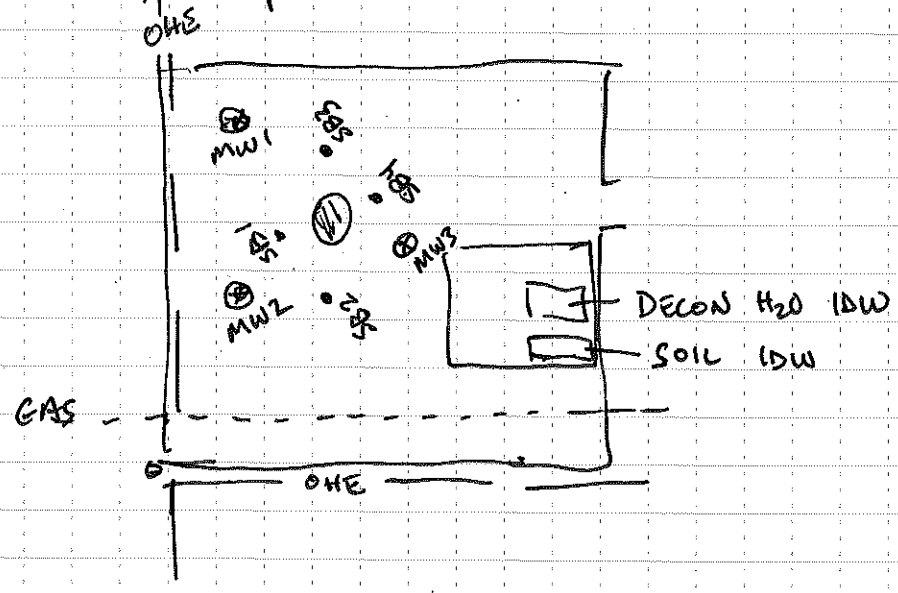

1345 Set back up on MW3 - Ready to grout/pull auger.
Going to fill hole w/grout to surface.
Unable to get thin mix of grout to go into well nicely. Concerned about getting a solid bottom for the well pair.
Will drill to 30' adjacent to MW3 location to ensure good well completion & wells that won't sink

1500 Added grout via 1½"ϕ PVC w/ 2"ϕ hose
Pulling another 20 ft of AUGER

1615 Pulling last 40 ft., will grout from top
H_2O coming up auger & between auger and hole edge
Don't want to compromise hole further w/more water/grout mix

Depths:

	MW1	SB4
35	Drilled to 35'	Drilled to ~14'
15	Set well TD ≈ 14'	
15	Screen 4-14'	SB1
15		Drilled to ~14'
15	MW2	
15	Drilled to ~14'	MW3
110	Set well at 14'	Drilled to ~100'
100	Screen 4-14'	Abandoned Hole - grouted to 100' from surface
210' TOTAL SO FAR	SB2	
	Drilled to ~14'	
	SB3	
	Drilled to ~14'	

1640 Rig tower down, deconning Augers, general cleanup

(7) 2/21/09 Sat 25°F

0700 Met @ Main Gate. Get contractors escorted in w/ Tony

0720 Tailgate Safety Mtg.
Look over drillers paperwork & sign for drilled depths

0730 Driller getting more water.
all borings will need more grout.

Labelled drums for decon water. Drillers to be cleaning out decon tank (Labelled Before filling)
Drum count @ 23 TOTAL

13 ½ Decon H_2O
10 Soil

0835 Turning augers on MW4 - located ~3' from MW3 boring

0930 At 29 feet depth on MW4. Pulling augers, get ready to go to depth with larger augers.
Sampling / Coring is completed.

Setting wells at 17 to 27 feet and 6 to 11 feet
Lower zone is wet but may not make H_2O - Not as wet as at MW3. The lower zone is not present at MW1 (Did not find in MW1)

Left to do - set wells, decon, develop wells.

1015 Big augers to 30 ft.; Most of small augers deconned

1400 Wells set and completed (see logs)

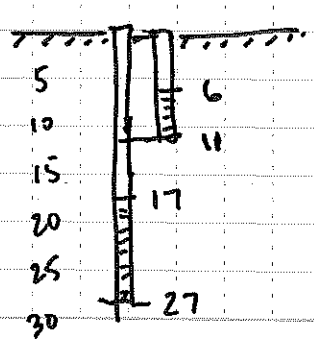

Flush mounted
Concreted casing

1430 Last augers ready for decon
Setting concrete & cover

Tony L. went for whale pump. We can use for development

1600 Drillers finishing up w/ packing, etc.

Tomorrow - Well development
Grout tops of Soil Borings

1630 Hooking up trailers. One trailer coming out of yard tonight
Rig & power washer staying in yard.
Final Drum count = 40 Also - Decon H_2O in 1000g. Tank
(only a couple 100g. from Decon)

1700 left site

0730 ON site 2/22/09.
Safety Mtg
Set up pump - started development
900 Removed ~50 gal from MW1 - clearing, tan, light silt
1030 ~50 gal from MW2 - clearing, tan, light silt
1200 ~50 gal from MW4D - " "
~30 gal from MW4S - " " "

Completed Development @ 1200

Cleanup Complete @ 1255

1300 left site

(9) 2/23/09 Monday

1000 Checked email
1100 picked up packages - bailers, etc

1130 at Bhate Office to get ice, drop off AID for FedEx
1150 ON site -
open wells & check H_2O levels

	from TOC	TD	FT H_2O	x 0.17g/LF	
MW1	5.50	14.4	8.9	1.5g	x3 = 4.5
MW2	5.14	13.5	8.4	1.4g	~4.5
MW4S	5.41	11.1	5.7	0.97	~3
MW4D	5.64	26.4	20.8	3.5	~10.5

Purge & sample MW1

HAFB-MW1 @ 1300
HAFB-Dup @ 1330

Purge & sample MW2
HAFB-MW2 @ 1400

Purge & Sample MW4S

HAFB-MW4S @ 1500
HAFB-4S-MS @ 1502
HAFB-4S-MSD @ 1505

Took samples to Office - Fed Ex'd
Only a 48hr Hold on samples - have to ship same day
Back to site to clean up.
Prep for tomorrow

1630 - Left site

2/24/09

(10)

0730 checked out of hotel

0800 Locks at Wal Mart

0830 at site, set up purge

0905 Sampled HAFB-MW4D @905
Purged 6 gal

945 at office - packed all equipment and samples for FedEx

1005 Left office

1030 - 1100 lunch
11 - 12 30 Travel
1230 - 1330 Break
1330 on Travel

Scale: 1 square = _____

DAILY TOUR REPORT

WDC JOB #: 410817 LOCATION: HAFB, NM RIG #: 153 DATE: 2/17/09

FROM	TO	TOTAL	DESCRIPTION OF ACTIVITIES
1:00	3:00	2.0	well logs for CHAM Hill west site 58 + CHAM Hill / Geosource
			Lapot point
3:00	6:00	3.0	Picked up #153 at Rush Drive to D-4 loaded 453-1 + 153
			for 410817
6:00	6:30	.5	Mobe to Alamogordo, + 1 Fuel Stop
			9.0

MATERIALS

Record Materials Provided by WDC Exploration & Wells

Item	Unit	Quantity
Gravel Pack Sand	Sack/Foot	/
Transition Sand	Sack/Foot	/
Bentonite Pellets	Bucket/Foot	/
Cement	Sack/Foot	/
Bentonite Powder	Sack/Foot	/
Bentonite Chips	Sack/Foot	/
Volclay Grout	Sack/Foot	/
Sand Grout	Yard/Foot	/
Enhanced Grout	Sack/Foot	/
Centralizers	Each	
Threaded Cap	Each	
Slip Cap	Each	
Expansion Plug	Each	
_____" Monument	Each	
_____" Flush Cover	Each	
Asphalt	Sack	
Concrete	Sack	
Rapid Set Grout	Sack	
Lock	Each	
PVC Gloves	Pair	
Tyvek Suits	Each	
Sample Liners	Each	
Core Boxes	Each	
Drums	Each	
Visqueen	Roll	

EQUIPMENT SERVICE RECORD

Record At End Of Shift At The End Of Each Week

Description	Srvc Intrvl	Equip. #	Last Service	Hours/Miles
Carrier Engine	Fltr 250 Hrs. Oil 1000 Hrs.			
Deck Engine	Fltr 250 Hrs. Oil 1000 Hrs.			
Rig Tender	10000 Mls.			
Support Truck	5000 Mls.			
Forklift	250 Hrs.			
Forklift	250 Hrs.			
Compressor Engine	Fltr 250 Hrs. Oil 1000 Hrs.			
Compressor	Fltr 250 Hrs. Oil 1000 Hrs.			
Shaker	250 Hrs.			
Mud Pump	250 Hrs.			
Mud Pump	250 Hrs.			
Generator	250 Hrs.			
Welder/Gen.	100 Hrs.			
Steamcleaner	100 Hrs.			

SAFETY & MECHANICAL INSPECTION

Circle Item(s) in Need of Repair or Replacement

Windows Tires Gauges Lights Slings Cables Clamps Brakes
First Aid Kit Fall Device Safety Harness Safety Labels Operating Labels
Equipment Gaurds Back-Up Alarms Safety Shutdowns Relief Valves
Discharge Hose Hydraulic Hoses Water Hoses Mud Hoses Air Hoses
Breakout Tongs Pipe Wrenches Chain Tongs Dog Collar Slips/Bowls
Emergency Triangles Fire Extinguishers MSDS Book Safety Manual
Mud Pump Injection Pump Grout Pump 2" Transfer Pump Fuel Transfer Pump
Casing Hammer Sample Hammer Mini-Dumpster Tooling Bit Subs

Equip. #	Action Needed ( ) Check If None

EXPLANATION OF STANDBY

CLIENT SIGNATURE

RECORD OF INJURY/ACCIDENT/NEAR MISS

DAILY SAFETY TOPIC

DAYS W/O LOST TIME IN 2004

DRILLING STATISTICS

Hole #	From	To	Total

COMMENTS

TOTAL RIG HOURS WORKED

Casing	Type	Schedule	Diameter	Feet	Misc.	Unit	Quan.
Blank	PVC MS SS HDPE	5 10 40 80			Per Diem	Prsn Day	
Blank	PVC MS SS HDPE	5 10 40 80			Level C	Prsn Day	
Screen	PVC MS SS HDPE	5 10 40 80					

CLIENT REP: SIGNATURE
CLIENT JOB #:
OPERATOR: Math Cardenas SIGNATURE
RIG HAND: Trey Lara RIG HAND:

DAILY TOUR REPORT

WDC JOB #: 410817 LOCATION: HAFB, NM RIG #: 153 DATE: 2/18/09

FROM	TO	TOTAL	DESCRIPTION OF ACTIVITIES
6:00	6:30	.5	PRT, Hook up
6:30	7:00	.5	Badging
7:00	7:30	.5	Move to Northwind office
7:30	8:00	.5	STOP, safety meeting
8:00	8:30	.5	Move from Northwind office to Site SS 13
8:30	9:30	1.0	(small site) move on set Ready drill
9:30			Drill to 35' hit water at 6' to 10' Pulled out augers back filled
			35' to 16' with 3/8 chips 16 to 14 10/20 silica set 2" well w/10-0.20
	11:30	2.0	screen - sand to 3.0' 3/8 chips to 1' Bags
11:30	12:00	.5	Bale well approx 20 Bals'
12:00	2:00	2.0	D-con augers & cont. barrels 4:00 5:00 soil & water IWD
2:00	3:00	1.0	Drill & set 15' 2" well
3:00	4:00	1.0	Drill & Grout 15' SB (10.5)

MATERIALS

Record Materials Provided by WDC Exploration & Wells

Item	Unit	Quantity
Gravel Pack Sand	Sack/Foot	24 / 22
Transition Sand	Sack/Foot	/
Bentonite Pellets	Bucket/Foot	/
Cement	Sack/Foot	/
Bentonite Powder	Sack/Foot	2 / 15
Bentonite Chips	Sack/Foot	9 / 24
Volclay Grout	Sack/Foot	/
Sand Grout	Yard/Foot	/
Enhanced Grout	Sack/Foot	/
Centralizers	Each	
Threaded Cap	Each	2
Slip Cap	Each	
Expansion Plug	Each	2
_____" Monument	Each	
_____" Flush Cover	Each	
Asphalt	Sack	
Concrete	Sack	
Rapid Set Grout	Sack	
Lock	Each	
PVC Gloves	Pair	4
Tyvek Suits	Each	
Sample Liners	Each	
Core Boxes	Each	
Drums	Each	10
Visqueen	Roll	

EQUIPMENT SERVICE RECORD

Record At End Of Shift At The End Of Each Week

Description	Srvc Intrvl	Equip. #	Last Service	Hours/Miles
Carrier Engine	Fltr 250 Hrs. Oil 1000 Hrs.			
Deck Engine	Fltr 250 Hrs. Oil 1000 Hrs.			
Rig Tender	10000 Mls.			
Support Truck	5000 Mls.			
Forklift	250 Hrs.			
Forklift	250 Hrs.			
Compressor Engine	Fltr 250 Hrs. Oil 1000 Hrs.			
Compressor	Fltr 250 Hrs. Oil 1000 Hrs.			
Shaker	250 Hrs.			
Mud Pump	250 Hrs.			
Mud Pump	250 Hrs.			
Generator	250 Hrs.			
Welder/Gen.	100 Hrs.			
Steamcleaner	100 Hrs.			

SAFETY & MECHANICAL INSPECTION

Circle Item(s) in Need of Repair or Replacement

Windows Tires Gauges Lights Slings Cables Clamps Brakes
First Aid Kit Fall Device Safety Harness Safety Labels Operating Labels
Equipment Gaurds Back-Up Alarms Safety Shutdowns Relief Valves
Discharge Hose Hydraulic Hoses Water Hoses Mud Hoses Air Hoses
Breakout Tongs Pipe Wrenches Chain Tongs Dog Collar Slips/Bowls
Emergency Triangles Fire Extinguishers MSDS Book Safety Manual
Mud Pump Injection Pump Grout Pump 2" Transfer Pump Fuel Transfer Pump
Casing Hammer Sample Hammer Mini-Dumpster Tooling Bit Subs

Equip. #	Action Needed ( ) Check If None

EXPLANATION OF STANDBY

CLIENT SIGNATURE

RECORD OF INJURY/ACCIDENT/NEAR MISS

DAILY SAFETY TOPIC

Kill switches, utilities

DAYS W/O LOST TIME IN 2004

DRILLING STATISTICS

Hole #	From	To	Total
1	0	35	35
2	0	15	50
3	0	15	65

COMMENTS

TOTAL RIG HOURS WORKED

Casing	Type	Schedule	Diameter	Feet	Misc.	Unit	Quan.
Blank	(PVC) MS SS HDPE	5 10 (40) 80	2"	10	Per Diem	Prsn Day	2
Blank	PVC MS SS HDPE	5 10 40 80			Level C	Prsn Day	
Screen	(PVC) MS SS HDPE	5 10 (40) 80	2"	20	0.20		2

CLIENT REP: [illegible] SIGNATURE
CLIENT JOB #:
OPERATOR: Matt C SIGNATURE
RIG HAND: [illegible] RIG HAND:

DAILY TOUR REPORT

WDC JOB #: 410817 LOCATION: HMFB, NM RIG #: 153 DATE: 2/19/09

FROM	TO	TOTAL	DESCRIPTION OF ACTIVITIES
07:00	8:00	1.0	D-cons
8:00	8:30	.5	Move Drums
8:30	1:00	4.5	Drill 100'
1:00	1:30	.5	lunch
1:30	2:30	1.0	D-cons
2:30	3:30	1.0	Move Drums -
3:30	5:30	2.0	Grout
			(10)

MATERIALS

Record Materials Provided by WDC Exploration & Wells

Item	Unit	Quantity
Gravel Pack Sand	Sack/Foot	/
Transition Sand	Sack/Foot	/
Bentonite Pellets	Bucket/Foot	/
Cement	Sack/Foot	/
Bentonite Powder	Sack/Foot	2 / —
Bentonite Chips	Sack/Foot	/
Volclay Grout	Sack/Foot	/
Sand Grout	Yard/Foot	/
Enhanced Grout	Sack/Foot	/
Centralizers	Each	
Threaded Cap	Each	
Slip Cap	Each	
Expansion Plug	Each	
_____" Monument	Each	
_____" Flush Cover	Each	
Asphalt	Sack	
Concrete	Sack	
Rapid Set Grout	Sack	
Lock	Each	
PVC Gloves	Pair	
Tyvek Suits	Each	
Sample Liners	Each	
Core Boxes	Each	
Drums	Each	6
Visqueen	Roll	

EQUIPMENT SERVICE RECORD

Record At End Of Shift At The End Of Each Week

Description	Srvc Intrvl	Equip. #	Last Service	Hours/Miles
Carrier Engine	Fltr 250 Hrs. Oil 1000 Hrs.			
Deck Engine	Fltr 250 Hrs. Oil 1000 Hrs.			
Rig Tender	10000 Mls.			
Support Truck	5000 Mls.			
Forklift	250 Hrs.			
Forklift	250 Hrs.			
Compressor Engine	Fltr 250 Hrs. Oil 1000 Hrs.			
Compressor	Fltr 250 Hrs. Oil 1000 Hrs.			
Shaker	250 Hrs.			
Mud Pump	250 Hrs.			
Mud Pump	250 Hrs.			
Generator	250 Hrs.			
Welder/Gen.	100 Hrs.			
Steamcleaner	100 Hrs.			

SAFETY & MECHANICAL INSPECTION

Circle Item(s) in Need of Repair or Replacement

Windows Tires Gauges Lights Slings Cables Clamps Brakes

First Aid Kit Fall Device Safety Harness Safety Labels Operating Labels

Equipment Gaurds Back-Up Alarms Safety Shutdowns Relief Valves

Discharge Hose Hydraulic Hoses Water Hoses Mud Hoses Air Hoses

Breakout Tongs Pipe Wrenches Chain Tongs Dog Collar Slips/Bowls

Emergency Triangles Fire Extinguishers MSDS Book Safety Manual

Mud Pump Injection Pump Grout Pump 2" Transfer Pump Fuel Transfer Pump

Casing Hammer Sample Hammer Mini-Dumpster Tooling Bit Subs

Equip. #	Action Needed ( ) Check If None

EXPLANATION OF STANDBY

CLIENT SIGNATURE

RECORD OF INJURY/ACCIDENT/NEAR MISS

DAILY SAFETY TOPIC

PPE + Lifting

DAYS W/O LOST TIME IN 2004

DRILLING STATISTICS

Hole #	From	To	Total
4	0	100'	100'

COMMENTS

TOTAL RIG HOURS WORKED

Casing	Type	Schedule	Diameter	Feet	Misc.	Unit	Quan.
Blank	PVC MS SS HDPE	5 10 40 80			Per Diem	Prsn Day	
Blank	PVC MS SS HDPE	5 10 40 80			Level C	Prsn Day	
Screen	PVC MS SS HDPE	5 10 40 80					

CLIENT REP: Kris Ivars SIGNATURE

CLIENT JOB #: 05020.201

OPERATOR: Matt Cain SIGNATURE

RIG HAND: Trey Lewis RIG HAND:

DAILY TOUR REPORT

WDC JOB #: 410817 LOCATION: HAFB, NM RIG #: 153 DATE: 2/20/09

FROM	TO	TOTAL	DESCRIPTION OF ACTIVITIES
7:00	7:30	.5	Stop, northwind safety, Ready drill
7:30	10:00	2.5	D-con
10:00	12:00	2.0	Drill + Grout 25' to 15'
12:00	12:30	.5	lunch
12:30	1:30	1.0	Drill + Grout 15' to 5'
1:30	2:30	1.0	set 2 Flush monuments
2:30	5:30	3.0	Grout 100'

MATERIALS

Record Materials Provided by WDC Exploration & Wells

Item	Unit	Quantity
Gravel Pack Sand	Sack/Foot	/
Transition Sand	Sack/Foot	/
Bentonite Pellets	Bucket/Foot	/
Cement	Sack/Foot	/
Bentonite Powder	Sack/Foot	10 / 145
Bentonite Chips	Sack/Foot	/
Volclay Grout	Sack/Foot	/
Sand Grout	Yard/Foot	/
Enhanced Grout	Sack/Foot	/ /
Centralizers	Each	
Threaded Cap	Each	
Slip Cap	Each	
Expansion Plug	Each	
____" Monument	Each	
8" Flush Cover	Each	2
Asphalt	Sack	
Concrete	Sack	3
Rapid Set Grout	Sack	
Lock	Each	
PVC Gloves	Pair	
Tyvek Suits	Each	
Sample Liners	Each	
Core Boxes	Each	
Drums	Each	
Visqueen	Roll	

EQUIPMENT SERVICE RECORD

Record At End Of Shift At The End Of Each Week

Description	Srvc Intrvl	Equip. #	Last Service	Hours/Miles
Carrier Engine	Fltr 250 Hrs. Oil 1000 Hrs.			
Deck Engine	Fltr 250 Hrs. Oil 1000 Hrs.			
Rig Tender	10000 Mls.			
Support Truck	5000 Mls.			
Forklift	250 Hrs.			
Forklift	250 Hrs.			
Compressor Engine	Fltr 250 Hrs. Oil 1000 Hrs.			
Compressor	Fltr 250 Hrs. Oil 1000 Hrs.			
Shaker	250 Hrs.			
Mud Pump	250 Hrs.			
Mud Pump	250 Hrs.			
Generator	250 Hrs.			
Welder/Gen.	100 Hrs.			
Steamcleaner	100 Hrs.			

SAFETY & MECHANICAL INSPECTION

Circle Item(s) In Need of Repair or Replacement

Windows Tires Gauges Lights Slings Cables Clamps Brakes
First Aid Kit Fall Device Safety Harness Safety Labels Operating Labels
Equipment Gaurds Back-Up Alarms Safety Shutdowns Relief Valves
Discharge Hose Hydraulic Hoses Water Hoses Mud Hoses Air Hoses
Breakout Tongs Pipe Wrenches Chain Tongs Dog Collar Slips/Bowls
Emergency Triangles Fire Extinguishers MSDS Book Safety Manual
Mud Pump Injection Pump Grout Pump 2" Transfer Pump Fuel Transfer Pump
Casing Hammer Sample Hammer Mini-Dumpster Tooling Bit Subs

Equip. #	Action Needed ( ) Check If None

EXPLANATION OF STANDBY

CLIENT SIGNATURE

RECORD OF INJURY/ACCIDENT/NEAR MISS

DAILY SAFETY TOPIC

Hoisting Controls
Dust, Pressured Hoses

DAYS W/O LOST TIME IN 2004

DRILLING STATISTICS

Hole #	From	To	Total
5	0	15	15
6	0	15	30
7	0	15	45

COMMENTS

TOTAL RIG HOURS WORKED

Casing	Type	Schedule	Diameter	Feet	Misc.	Unit	Quan.
Blank	PVC MS SS HDPE	5 10 40 80			Per Diem	Prsn Day	
Blank	PVC MS SS HDPE	5 10 40 80			Level C	Prsn Day	
Screen	PVC MS SS HDPE	5 10 40 80					

CLIENT REP: Kris Warson SIGNATURE: Kris Warson
CLIENT JOB #:
OPERATOR: SIGNATURE
RIG HAND: RIG HAND:

DAILY TOUR REPORT

WDC JOB #: 410817 LOCATION: HAFB, NM RIG #: 153 DATE: 12/21/09

FROM	TO	TOTAL	DESCRIPTION OF ACTIVITIES
7:00	7:30	.5	STOP, Hot Weather Safety, Reading drill
7:30	8:30	1.0	Drain D-con water
8:30	12:00	3.5	Drill to 30' 4.25" continuous core, Ream w/ 7.25" / set wells at 11 ft 27'
12:00	12:30	.5	lunch
12:30	5:00	4.5	D-con
5:00	5:30	.5	Mobe 453-2 to base

MATERIALS

Record Materials Provided by WDC Exploration & Wells

Item	Unit	Quantity
Gravel Pack Sand	Sack/Foot	23 / 20
Transition Sand	Sack/Foot	/
Bentonite Pellets	Bucket/Foot	2 / 4
Cement	Sack/Foot	/
Bentonite Powder	Sack/Foot	/
Bentonite Chips	Sack/Foot	2 / 4
Volclay Grout	Sack/Foot	/
Sand Grout	Yard/Foot	/
Enhanced Grout	Sack/Foot	/
Centralizers	Each	
Threaded Cap	Each	2
Slip Cap	Each	
Expansion Plug	Each	2
____" Monument	Each	
12" Flush Cover	Each	1
Asphalt	Sack	
Concrete	Sack	2
Rapid Set Grout	Sack	
Lock	Each	
PVC Gloves	Pair	
Tyvek Suits	Each	
Sample Liners	Each	
Core Boxes	Each	
Drums	Each	24
Visqueen	Roll	

EQUIPMENT SERVICE RECORD

Record At End Of Shift At The End Of Each Week

Description	Srvc Intrvl	Equip. #	Last Service	Hours/Miles
Carrier Engine	Fltr 250 Hrs. Oil 1000 Hrs.			
Deck Engine	Fltr 250 Hrs. Oil 1000 Hrs.			
Rig Tender	10000 Mls.			
Support Truck	5000 Mls.			
Forklift	250 Hrs.			
Forklift	250 Hrs.			
Compressor Engine	Fltr 250 Hrs. Oil 1000 Hrs.			
Compressor	Fltr 250 Hrs. Oil 1000 Hrs.			
Shaker	250 Hrs.			
Mud Pump	250 Hrs.			
Mud Pump	250 Hrs.			
Generator	250 Hrs.			
Welder/Gen.	100 Hrs.			
Steamcleaner	100 Hrs.			

SAFETY & MECHANICAL INSPECTION

Circle Item(s) in Need of Repair or Replacement

Windows Tires Gauges Lights Slings Cables Clamps Brakes
First Aid Kit Fall Device Safety Harness Safety Labels Operating Labels
Equipment Gaurds Back-Up Alarms Safety Shutdowns Relief Valves
Discharge Hose Hydraulic Hoses Water Hoses Mud Hoses Air Hoses
Breakout Tongs Pipe Wrenches Chain Tongs Dog Collar Slips/Bowls
Emergency Triangles Fire Extinguishers MSDS Book Safety Manual
Mud Pump Injection Pump Grout Pump 2" Transfer Pump Fuel Transfer Pump
Casing Hammer Sample Hammer Mini-Dumpster Tooling Bit Subs

Equip. #	Action Needed ( ) Check If None

EXPLANATION OF STANDBY

CLIENT SIGNATURE

RECORD OF INJURY/ACCIDENT/NEAR MISS

DAILY SAFETY TOPIC

Proper Lifting, Awareness

DAYS W/O LOST TIME IN 2004

DRILLING STATISTICS

Hole #	From	To	Total
	0	30	30

COMMENTS

TOTAL RIG HOURS WORKED

Casing	Type	Schedule	Diameter	Feet	Misc.	Unit	Quan.
Blank	PVC MS SS HDPE	5 10 40 80	2"	30	Per Diem	Prsn Day	2
Blank	PVC MS SS HDPE	5 10 40 80			Level C	Prsn Day	
Screen	PVC MS SS HDPE	5 10 40 80					

CLIENT REP: Kris Ivarsson SIGNATURE
CLIENT JOB #: 05020
OPERATOR: Matt Cain SIGNATURE
RIG HAND: Ron Leon RIG HAND:

DAILY TOUR REPORT

WDC JOB #: 410817 LOCATION: HAFB, NM RIG #: 153 DATE: 2/22/09

FROM	TO	TOTAL	DESCRIPTION OF ACTIVITIES
8:00	12:00	4.0	Well Development
12:00	1:30	1.5	Top of grout, Move Drums

MATERIALS

Record Materials Provided by WDC Exploration & Wells

Item	Unit	Quantity
Gravel Pack Sand	Sack/Foot	/
Transition Sand	Sack/Foot	/
Bentonite Pellets	Bucket/Foot	/
Cement	Sack/Foot	/
Bentonite Powder	Sack/Foot	/
Bentonite Chips	Sack/Foot	/
Volclay Grout	Sack/Foot	/
Sand Grout	Yard/Foot	/
Enhanced Grout	Sack/Foot	/
Centralizers	Each	
Threaded Cap	Each	
Slip Cap	Each	
Expansion Plug	Each	
_____" Monument	Each	
_____" Flush Cover	Each	
Asphalt	Sack	
Concrete	Sack	
Rapid Set Grout	Sack	
Lock	Each	
PVC Gloves	Pair	
Tyvek Suits	Each	
Sample Liners	Each	
Core Boxes	Each	
Drums	Each	
Visqueen	Roll	

EQUIPMENT SERVICE RECORD

Record At End Of Shift At The End Of Each Week

Description	Srvc Intrvl	Equip. #	Last Service	Hours/Miles
Carrier Engine	Fltr 250 Hrs. Oil 1000 Hrs.			
Deck Engine	Fltr 250 Hrs. Oil 1000 Hrs.			
Rig Tender	10000 Mls.			
Support Truck	5000 Mls.			
Forklift	250 Hrs.			
Forklift	250 Hrs.			
Compressor Engine	Fltr 250 Hrs. Oil 1000 Hrs.			
Compressor	Fltr 250 Hrs. Oil 1000 Hrs.			
Shaker	250 Hrs.			
Mud Pump	250 Hrs.			
Mud Pump	250 Hrs.			
Generator	250 Hrs.			
Welder/Gen.	100 Hrs.			
Steamcleaner	100 Hrs.			

SAFETY & MECHANICAL INSPECTION

Circle Item(s) In Need of Repair or Replacement

Windows Tires Gauges Lights Slings Cables Clamps Brakes

First Aid Kit Fall Device Safety Harness Safety Labels Operating Labels

Equipment Gaurds Back-Up Alarms Safety Shutdowns Relief Valves

Discharge Hose Hydraulic Hoses Water Hoses Mud Hoses Air Hoses

Breakout Tongs Pipe Wrenches Chain Tongs Dog Collar Slips/Bowls

Emergency Triangles Fire Extinguishers MSDS Book Safety Manual

Mud Pump Injection Pump Grout Pump 2" Transfer Pump Fuel Transfer Pump

Casing Hammer Sample Hammer Mini-Dumpster Tooling Bit Subs

Equip. #	Action Needed ( ) Check If None

EXPLANATION OF STANDBY

CLIENT SIGNATURE

RECORD OF INJURY/ACCIDENT/NEAR MISS

DAILY SAFETY TOPIC

DAYS W/O LOST TIME IN 2004

DRILLING STATISTICS

Hole #	From	To	Total

COMMENTS

TOTAL RIG HOURS WORKED

Casing	Type	Schedule	Diameter	Feet	Misc.	Unit	Quan.
Blank	PVC MS SS HDPE	5 10 40 80			Per Diem	Prsn Day	
Blank	PVC MS SS HDPE	5 10 40 80			Level C	Prsn Day	
Screen	PVC MS SS HDPE	5 10 40 80					

CLIENT REP: Kris Ivars SIGNATURE Kris Ivars

CLIENT JOB #:

OPERATOR: SIGNATURE

RIG HAND: RIG HAND:

WATER SAMPLING LOG (CONTINUED)

PROJECT NAME: Holloman AFB SS-13

WELL NUMBER: MW-1

	TIME	GALS REM	TEMP. (°C)	TURB. (ntu)	pH	SPEC. COND. (µS/cm)	D.O. (mg/L)	ORP (mV)	REMARKS TDS g/L
START	1215								
	1220	2.0	18.7	<-5>	6.66	1.34	8.69	139	8
	1225	3.0	18.6	<-5>	6.93	1.25	8.34	134	8
	1230	5.0	18.6	<-5>	7.05	1.22	8.12	107	8
	1232	7.0	18.3	<>	7.12	1.12	8.22	-34	7
	1234	8.0	18.2	<>	7.14	1.11	7.74	-50	7
	1236	9.0	18.1	<>	7.16	1.06	7.48	-61	7

COMMENTS: DTW 5.50' before Purge; TD = 14.4

SAMPLE @ 1300 HAFB-MW1

DUPLICATE HAFB-DUP @ 1330

Salt water odor

SIGNATURE :

WATER SAMPLING LOG

PROJECT NAME: Holloman SS-13

WELL NUMBER: MW-2

OPENED: DATE TIME		CLOSED: DATE TIME	
Water Level (TOC)	ft	Water Level (TOC)	ft
Well Depth (TOC)	ft	Well Depth (TOC)	ft
Design Depth (TOC)	ft	Design Depth (TOC)	ft
Est Sed In Well	ft	Est Sed In Well	ft
Depth to Floating Product (TOC)	ft	Depth to Floating Product (TOC)	ft
Floating Product	ft	Total Water Removed	gal

PURGE METHOD:

TIME	GALS REM	TEMP. (°C)	TURB. (ntu)	pH	SPECIFIC COND. (~~µS/cm~~ S/m)	D.O. (mg/L)	ORP (mV)	REMARKS
START 1345								
1350	1.0	18.3	<>	7.58	0.820	11.09	33	
1352	2	17.9	<>	7.24	0.745	9.99	33	orangish TDS 4.7
1355	4	18.0	<>	7.15	0.841	8.86	35	5.3
1356	5	18.1	<>	7.12	0.858	8.85	36	8.85 DO
1357	6	17.9	<>	7.14	0.912	8.83	32	
1358	7.5	18.0	<>	7.08	0.828	8.17	34	
1400	8.5	18.0	<>	7.07	0.855	7.48	36	silty

COMMENTS: HAFB-MW2 sample Time 1400

SIGNATURE: [illegible]

WATER SAMPLING LOG (CONTINUED)

PROJECT NAME: Holloman AFB SS-V3

WELL NUMBER: MW4S

	TIME	GALS REM	TEMP. (°C)	TURB. (ntu)	pH	SPEC. COND. (~~µS/cm~~) S/m	D.O. (mg/L)	ORP (mV)	REMARKS
	~~1430~~								
START	1435								
	1437	2.0	18.3	<7	7.43	0.98	10.80	66	~~TDS~~
	1440	3.0	18.2	<7	7.23	0.93	9.66	65	TDS = 6
	1441	4.0	18.2	<7	7.16	0.94	8.85	63	
	1443	4.5	18.2	<7	7.13	0.94	8.56	62	

COMMENTS: Sampled HAFB-MW4S. @ 1500
HAFB-4S-MS 1502
HAFB-4S-MSD 1505

SIGNATURE: [signature]

WATER SAMPLING LOG

PROJECT NAME: _____

WELL NUMBER: MW4D

OPENED: DATE _____ TIME _____		CLOSED: DATE _____ TIME _____	
Water Level (TOC)	ft	Water Level (TOC)	ft
Well Depth (TOC)	ft	Well Depth (TOC)	ft
Design Depth (TOC)	ft	Design Depth (TOC)	ft
Est Sed In Well	ft	Est Sed In Well	ft
Depth to Floating Product (TOC)	ft	Depth to Floating Product (TOC)	ft
Floating Product	ft	Total Water Removed	gal

PURGE METHOD: bailer

	TIME	GALS REM	TEMP. (°C)	TURB. (ntu)	pH	SPECIFIC COND. ~~(µS/cm)~~ S/m	D.O. (mg/L)	ORP (mV)	REMARKS
START	840								
	843	1.5	19.2	401	7.01	2.80	9.01	95	Clear TDS=17
	845	2.5	19.0	485	7.05	2.93	8.37	89	
	847	3.5	19.4	< >	7.08	2.96	7.63	85	silty - light tan
	850	4	19.8	< >	7.08	3.00	7.08	85	
	852	5	20.0	< >	7.09	3.06	6.72	85	TDS=19

COMMENTS: HAPB - MW4D Sampled @ 905 2/24

SIGNATURE _____

(This page intentionally left blank)

Appendix B
Boring Logs and Well Completion Diagrams

North Wind
A CIRI COMPANY

Soil Boring Log/Well Diagram MW1

Holloman AFB
Project No: 05020.201

Date	: 02-18-09	Method/Diameter	: HSA/4.25-in.
Location	: Holloman AFB	Drilling Equipment	: CME 85
Coordinates (feet)	: N11924205.590/E1310247.174	Drilling Personnel	: Matt Cane
Total Boring Depth	: 34'	Field Logs By	: Kris Ivarson
Drilling Company	: WDC		

Depth in Feet	Soil Description	USCS	GRAPHIC	PID (ppm)	REMARKS
0–1	sand, light tan			0.0	
1–2	silt, brown, dry,			0.0	Sample MW1-2.0 collected at 1015h
2–3	sandy silt with clay, medium plasticity, cream, damp			0.0	Boring drilled with 4.25-in. HSA
3–4					
4–5					
5–6				0.0	
6–7	fine sand, with silty clay, tan, saturated				
7–8				0.0	
8–9	grey, fine sand, gray, consistency of grout, very fine sand, saturated, light brown			0.0	
9–10					
10–11	silty sand with flakes, possibly weathered gypsum, red coloring with white flakes				
11–12				0.0	
12–13					
13–14					
14–15					
15–16				0.0	
16–17					
17–18	sand lenses, redish silty sand with flakes			0.0	
18–19					
19–20	sand, with clay, tan/reddish, damp to moist				

Well: MW1

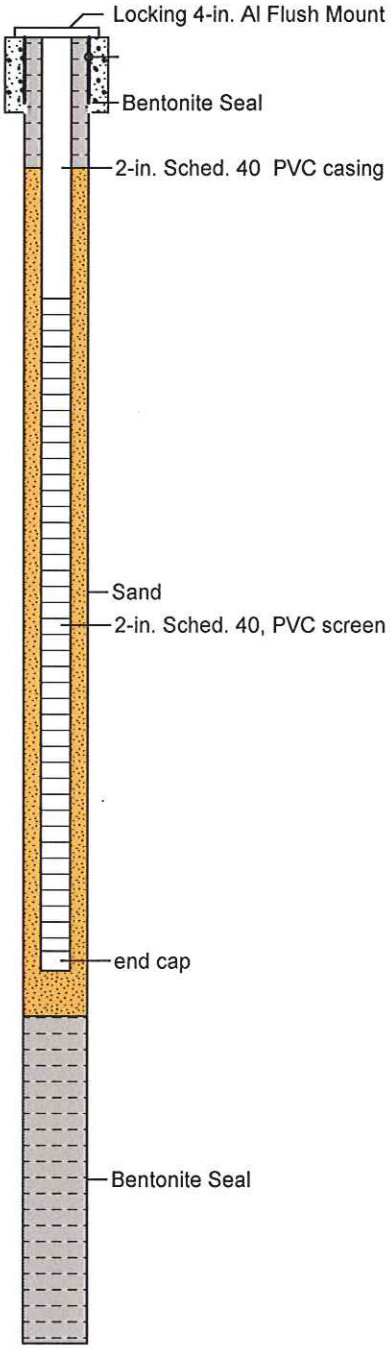

North Wind
A CIRI COMPANY

Soil Boring Log/Well Diagram MW1

Holloman AFB
Project No: 05020.201

Date	: 02-18-09	Method/Diameter	: HSA/4.25-in.
Location	: Holloman AFB	Drilling Equipment	: CME 85
Coordinates (feet)	: N11924205.590/E1310247.174	Drilling Personnel	: Matt Cane
Total Boring Depth	: 34'	Field Logs By	: Kris Ivarson
Drilling Company	: WDC		

Depth in Feet	Soil Description	USCS	GRAPHIC	PID (ppm)	REMARKS
20–22	sandy clay with silt, reddish/tan, dry			0.0	
23–24	sandy clay with silt, reddish tan, dry			0.0	
25	sand lens				
26–27	sandy clay with silt, no odor, damp, more brown than red			0.0	
28–32				0.0	
33–34					
34	TD- 34 ft				
35–40					

Well: MW1

North Wind
A CIRI COMPANY

Soil Boring Log/Well Diagram MW2

Holloman AFB
Project No: 05020.201

Date	: 02-18-09	Method/Diameter	: HSA/4.25-in.
Location	: Holloman AFB	Drilling Equipment	: CME 85
Coordinates (feet)	: N11924216.172/E1310220.002	Drilling Personnel	: Matt Cane
Total Boring Depth	: 14'	Field Logs By	: Kris Ivarson
Drilling Company	: WDC		

Depth in Feet	Soil Description	USCS	GRAPHIC	PID (ppm)	REMARKS
0	sandy gravel fill				
1	sandy silt, cream				Boring drilled with 4.25-in. HSA
2					
3	sandy silt with clay, damp, reddish			0.0	Sample MW2-3.0 collected at 1415h
4					
5	sandy clay, cream, white flakes of weathered gypsum, damp, faint odor, wet at 7 ft				
6					
7				0.0	Sample MW2-7.0 collected at 1430h
8	very fine sand, tan, wet to 9.5 ft, weathered gypsum				
9				0.0	
10					
11					
12					
13	fine sand, red			0.0	
	silty sand, tan				
14	TD- 14 ft				
15					
16					
17					
18					
19					
20					

Well: MW2

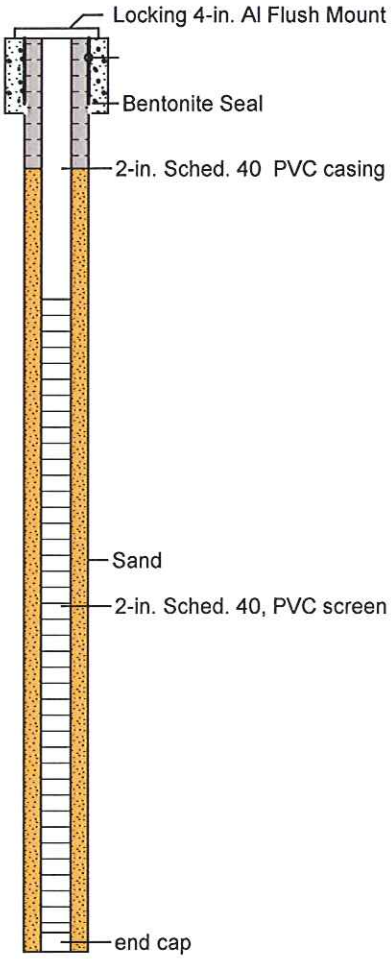

North Wind
A CIRI COMPANY

Soil Boring Log/Well Diagram MW3

Holloman AFB
Project No: 05020.201

Date	: 02-19-09	Method/Diameter	: HSA/4.25-in.
Location	: Holloman AFB	Drilling Equipment	: CME 85
Coordinates (feet)	: N11924191.574/E1310200.387	Drilling Personnel	: Matt Cane
Total Boring Depth	: 20'	Field Logs By	: Kris Ivarson
Drilling Company	: WDC		

Depth in Feet	Soil Description	USCS	GRAPHIC	PID (ppm)	REMARKS
0	sandy gravel fill				Boring abandoned, well not installed.
1	sandy silt, tan, moist				
3	silty clay, damp, dark brown, no odor			0.0	Sample MW3-4.0 collected at 0900h
5	silty sand, sand is coarse, cream, damp, white flakes in sand				
8	very fine sand, tan, white flakes, water at 8.5-10.5 ft			0.0	Sample MW3-8.5 collected at 0910h
11	weathered gypsum, sandy clay with silt, medium plasticity, moist, red			0.0	
13	fine sand with silt, wet 13-15 ft			0.0	
15	weathered gypsum, damp, clayey sand, red, damp			0.0	
17	fine sand, with silt, wet 17-20 ft			0.0	
20					

Well Construction :

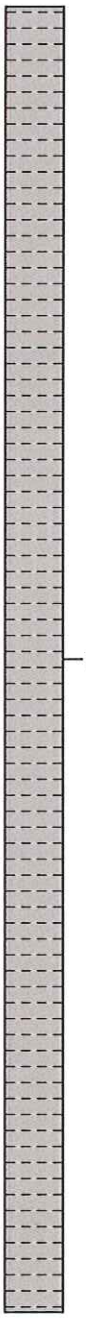

North Wind
A CIRI COMPANY

Soil Boring Log/Well Diagram MW3

Holloman AFB
Project No: 05020.201

Date	: 02-19-09	Method/Diameter	: HSA/4.25-in.
Location	: Holloman AFB	Drilling Equipment	: CME 85
Coordinates (feet)	: N11924191.574/E1310200.387	Drilling Personnel	: Matt Cane
Total Boring Depth	: 20'	Field Logs By	: Kris Ivarson
Drilling Company	: WDC		

Depth in Feet	Soil Description	USCS	GRAPHIC	PID (ppm)	REMARKS
20–23	silty sand, dry, medium to fine sand, red/brown, some clay			0.0	
24–26	silty sand, medium-sized sand, cream, tight			0.0	
27–28	weathered gypsum, sand, red, tight			0.0	
29	gypsum, white, hard, sand, coarse pieces of rock, dry			0.0	
30	gypsum same as above			0.0	
31–34	smaller pieces of gypsum, white, sand with clay, tight, dry, no odor			0.0	
35	clay lens with gypsum pieces, white				
36	sand with clay, gypsum				
37	clay lens with gypsum pieces, white			0.0	
37	gypsum, sand with clay				
38–40	medium to fine sand with clay, white, stiff, dry, gypsum pieces				

Well Construction :

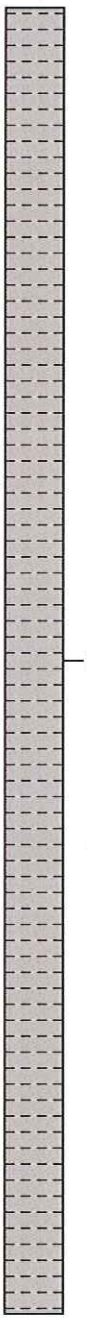

North Wind
A CIRI COMPANY

Soil Boring Log/Well Diagram MW3

Holloman AFB
Project No: 05020.201

Date	: 02-19-09	Method/Diameter	: HSA/4.25-in.
Location	: Holloman AFB	Drilling Equipment	: CME 85
Coordinates (feet)	: N11924191.574/E1310200.387	Drilling Personnel	: Matt Cane
Total Boring Depth	: 20'	Field Logs By	: Kris Ivarson
Drilling Company	: WDC		

Depth in Feet	Soil Description	USCS	PID (ppm)	REMARKS
40–41	sand with clay, small white gypsum pieces/flakes, tan		0.0	
41–42	clay with sand			
42–44	silt with clay, some gypsum, brown with white gypsum stringers	ML		
44–48	silt with clay, some sand, sand is very fine, brown, dry, tight, soft		0.0	
48–50	clay with little silt, brown, dry, medium to low plasticity			
50	gypsum stringers			
50–53	clay with little silt, brown, dry, low to medium plasticity		0.0	
53	gypsum stringers			
53–55	clay with some silt, brown, dry, low plasticity			
55–58	clay with little silt, brown, gypsum stringers, dry, no odor, low plasticity		0.0	
58–60	same as above, without gypsum			

Well Construction :

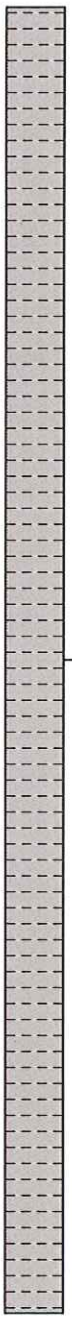

North Wind
A CIRI COMPANY

Soil Boring Log/Well Diagram MW3

Holloman AFB
Project No: 05020.201

Date	: 02-19-09	Method/Diameter	: HSA/4.25-in.
Location	: Holloman AFB	Drilling Equipment	: CME 85
Coordinates (feet)	: N11924191.574/E1310200.387	Drilling Personnel	: Matt Cane
Total Boring Depth	: 20'	Field Logs By	: Kris Ivarson
Drilling Company	: WDC		

Depth in Feet	Soil Description	USCS	GRAPHIC	PID (ppm)	REMARKS
60	clay with little silt, low plasticity, same as above, softer, without gypsum			0.0	
61					
62					
63				0.0	
64					
65	clayey silt, brown, soft				
66				0.0	
67					
68	silty clay, soft, brown				
69				0.0	
70					
71	clayey silt, firm, brown, dry				
72	clayey sand, firm, brown, dry			0.0	
73					
74	silt with clay, firm, brown				
75					
76	clay lens, soft, moist, brown				
	silt with clay, firm, brown				
77	silt with little clay, soft, looser than above			0.0	
78					
79	silt with little clay, stiff, dry, brown				
80					

Well Construction :

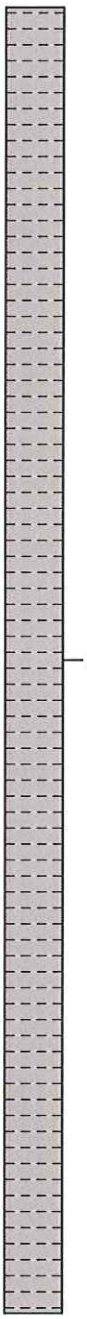

North Wind
A CIRI COMPANY

Soil Boring Log/Well Diagram MW3

Holloman AFB
Project No: 05020.201

Date	: 02-19-09	Method/Diameter	: HSA/4.25-in.
Location	: Holloman AFB	Drilling Equipment	: CME 85
Coordinates (feet)	: N11924191.574/E1310200.387	Drilling Personnel	: Matt Cane
Total Boring Depth	: 20'	Field Logs By	: Kris Ivarson
Drilling Company	: WDC		

Depth in Feet	Soil Description	USCS	GRAPHIC	PID (ppm)	REMARKS
80	silt with little clay, stiff, dry, brown				
81					
82					
83				0.0	
84					
85	silt with little clay,dry, brown, stiff, some clay lenses ~2 in. thick, clay lenses are soft, medium plasticity				
86				0.0	
87					
88				0.0	
89					
90	clay lens (as described above)				
	silt with little clay, dry, brown, soft				
91					
92					
93				0.0	
94					
95					
96					
97				0.0	
98					
99	TD - 99 ft				
100					

Well Construction :

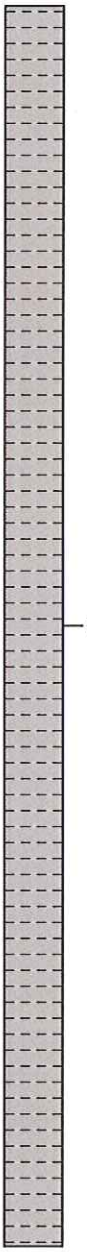

North Wind
A CIRI COMPANY

Soil Boring Log/Well Diagram MW4D/4S

Holloman AFB
Project No: 05020.201

Date	: 02-21-09	Method/Diameter	: HSA/4.25-in.and 7.5-in.
Location	: Holloman AFB	Drilling Equipment	: CME 85
Coordinates (feet)	: N11924191.423/E1310197.822	Drilling Personnel	: Matt Cane
Total Boring Depth	: 29'	Field Logs By	: Kris Ivarson
Drilling Company	: WDC		

Depth in Feet	Soil Description	USCS	GRAPHIC	PID (ppm)	REMARKS
0	sandy gravel fill				Boring was drilled using 4.25-in. HSA and was then over-reamed with a 7.5-in. HSA.
1	sandy silt, brown, dry, soft, no odor			0.0	
3	silty clay, dark brown, moist				
4	silty sand, weathered gypsum pieces, cream, damp				
6	very fine sand, light brown, damp, saturated at 7.5 ft			0.0	
10	silty sand, dry, red, with white flakes, weathered gypsum				
12	weathered gypsum, clayey sand, dry, red, with white flakes			0.0	
13	sand, fine, red-brown, with some silt, wet				
15	silty clay, red, damp, low plasticity			0.0	
17	very fine sand, tan, wet				
20					

Well1: MW4D
Well2: MW4S

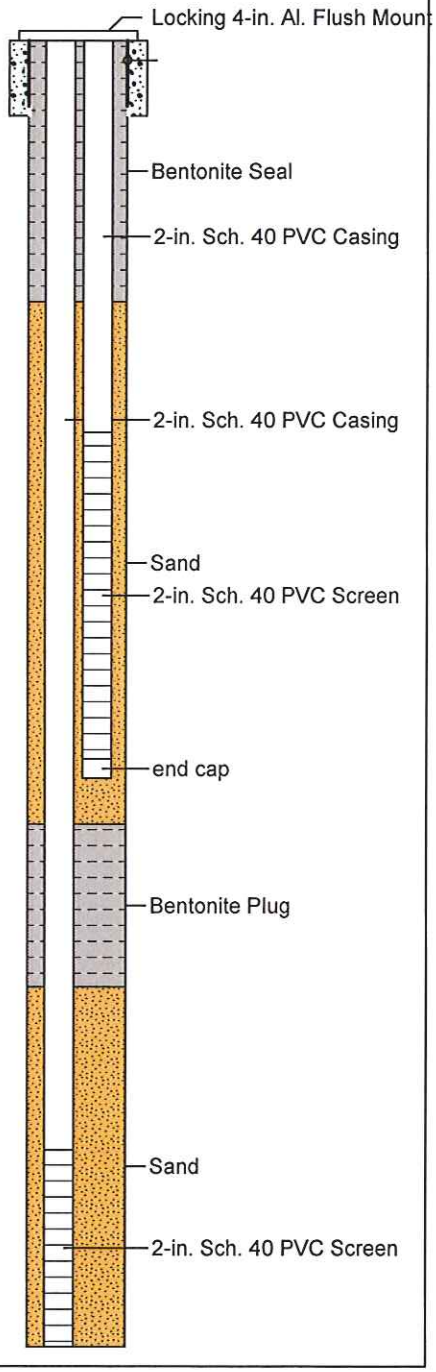

North Wind
A CIRI COMPANY

Soil Boring Log/Well Diagram MW4D/4S

Holloman AFB
Project No: 05020.201

Date	: 02-21-09	Method/Diameter	: HSA/4.25-in.and 7.5-in.
Location	: Holloman AFB	Drilling Equipment	: CME 85
Coordinates (feet)	: N11924191.423/E1310197.822	Drilling Personnel	: Matt Cane
Total Boring Depth	: 29'	Field Logs By	: Kris Ivarson
Drilling Company	: WDC		

Depth in Feet	Soil Description	USCS	GRAPHIC	PID (ppm)	REMARKS
20–22	silty sand, moist, red-brown, sand is fine to medium-sized			0.0	
22–26	silty sand, tan, soft, wet				
26–29	weathered gypsum, sand consistency, with white clay, red with white pieces/flakes, dry			0.0	
29	gypsum, less weathered, sandy, white-tan				

TD- 29 ft

Well1: MW4D
Well2: MW4S

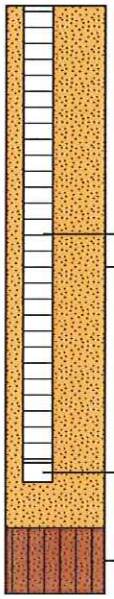

North Wind
A CIRI COMPANY

Soil Boring Log SB1

Holloman AFB
Project No: 05020.201

Date	: 2-20-09	Method/Diameter	: HSA/4.25-in.
Location	: Holloman AFB	Drilling Equipment	: CME 85
Coordinates (feet)	: N11924205.804/E1310221.177	Drilling Personnel	: Matt Cane
Total Boring Depth	: 14'	Field Logs By	: Kris Ivarson
Drilling Company	: WDC		

Depth in Feet	Soil Description	USCS	GRAPHIC	PID (ppm)	REMARKS
0	sandy gravel fill			0.0	Boring drilled with 4.25-in. HSA
1	silt, dry, dark brown				
2	clayey silt, tan, dry, no odor				
3	gypsum, weathered, sand, cream				Sample SB1-3.0 collected at 1115h
4					
5				0.0	
6					
7	gypsum, clayey silt				
	very fine sand, brown, saturated				Sample SB1-7.0 collected at 1120h Duplicate sample collected at 1130h
8					
9					
10	weathered gypsum, sand with clay, red with white flakes/pieces			0.0	
11					
12					
13					
14	TD - 14 ft				
15					
16					
17					
18					
19					
20					

North Wind
A CIRI COMPANY

Soil Boring Log SB2

Holloman AFB
Project No: 05020.201

Date	: 2-18-09	Method/Diameter	: HSA/4.25-in.
Location	: Holloman AFB	Drilling Equipment	: CME 85
Coordinates (feet)	: N11924205.140/E1310208.224	Drilling Personnel	: Matt Cane
Total Boring Depth	: 14'	Field Logs By	: Kris Ivarson
Drilling Company	: WDC		

Depth in Feet	Soil Description	USCS	GRAPHIC	PID (ppm)	REMARKS
0	no recovery 0-3 ft				Boring drilled with 4.25-in. HSA.
1					
2					
3	sandy gravel fill				
4	brown sand with silt			0.0	
5	sandy silt				
6					Sample HAFB-SB2-6.0 collected at 1535h Duplicate Sample collected at 1500h
7	fine sand water to 9 ft.			0.0	
8					
9	very fine sand with clay, cream, damp				
10	red sand with silt, weathered gyspum			0.0	
11					
12					
13					
14				0.0	
	TD- 14 ft.				
15					
16					
17					
18					
19					
20					

North Wind
A CIRI COMPANY

Soil Boring Log SB3

Holloman AFB
Project No: 05020.201

Date	: 2-20-09	Method/Diameter	: HSA/4.25-in.
Location	: Holloman AFB	Drilling Equipment	: CME 85
Coordinates (feet)	: N11924190.632/E1310221.995	Drilling Personnel	: Matt Cane
Total Boring Depth	: 14'	Field Logs By	: Kris Ivarson
Drilling Company	: WDC		

Depth in Feet	Soil Description	USCS	GRAPHIC	PID (ppm)	REMARKS
0	sandy gravel fill			0.0	Boring drilled with 4.25-in. HSA
1	minimal recovery silty clay, brown, dry				
2					
3					
4	clayey silt, brown, moist				SB3-4.0 collected at 1010h
5	clayey silt, brown, moist			0.0	
6	clayey sand				SB3-6.0 collected at 1020h
7					
8	sand weathered gypsum				
9					
10	very fine sand, few fines, saturated			0.0	
11					
12					
13					
14	TD - 14 ft				
15					
16					
17					
18					
19					
20					

North Wind
A CIRI COMPANY

Soil Boring Log SB4

Holloman AFB
Project No: 05020.201

Date	: 2-20-09	Method/Diameter	: HSA/4.25-in.
Location	: Holloman AFB	Drilling Equipment	: CME 85
Coordinates (feet)	: N111924191.157/E1310209.545	Drilling Personnel	: Matt Cane
Total Boring Depth	: 14'	Field Logs By	: Kris Ivarson
Drilling Company	: WDC		

Depth in Feet	Soil Description	USCS	GRAPHIC	PID (ppm)	REMARKS
0–1	sandy gravel fill, pieces of asphalt				Boring drilled with 4.25-in. HSA
1–3	clayey silt, brown				SB4-2.5 collected at 0830h
3–6	weathered gypsum, white, clayey silt with some sand			0.0	
6–9	very fine sand, brown, saturated, few to no fines, saturated to 9.5 ft			0.0	SB4-8.0 collected at 0835h SB4-8.0 MS sample collected at 0836h SB4-8.0 MSD sample collected at 0867h
9–13	sandy clay, with weathered gypsum flakes, red with white flakes				
13–14	clayey sand, brown/red				
14	TD - 14 ft				

15 16 17 18 19 20

(This page intentionally left blank)

Appendix C
Analytical Data Summary Tables

Table C-1. Metals results for soil samples collected from soil borings at Holloman AFB SS-13 in February 2009.

Parameter Name	Units	NMED Approved Background Levels	NMED Residential SSL	MW-1 2 ft				MW-2 3 ft				MW-2 7 ft			
				Value		MDL	RL	Value		MDL	RL	Value		MDL	RL
Arsenic	mg/kg	3.7	4	**2.4**		0.2	0.45	**2.7**		0.43	0.95	5.5	U	2.5	5.5
Barium	mg/kg	169.3	15,600	**80.1**		0.56	11	**87.2**		0.59	12	**48.1**		0.69	14
Cadmium	mg/kg	0.3	78	0.22	U	0.056	0.22	0.24	U	0.059	0.24	0.28	U	0.069	0.28
Chromium	mg/kg	25	-	**10.8**		0.09	0.56	**9**		0.095	0.59	**3.9**		0.11	0.69
Chromium III	mg/kg		113,201	-				-				-			
Chromium VI	mg/kg		219	-				-				-			
Lead	mg/kg	10.9	400	**5.9**		0.25	5.6	5.6	J	0.53	12	69	U	3.1	69
Mercury	mg/kg	0.0108	8	0.016	J	0.013	0.092	0.097	U	0.014	0.097	0.11	U	0.016	0.11
Selenium	mg/kg	1.4	391	5.6	U	0.17	5.6	1.2	J	0.37	12	4.7	J	2.1	69
Silver	mg/kg	1.1	391	0.56	U	0.067	0.56	0.59	U	0.071	0.59	0.69	U	0.083	0.69

J The analyte was positvely identified; the associated numerical value is the approximate concentration of the analyte in the sample

U The analyte was analyzed for, but was not detected above the reporting limit

Analyte names in bold font were detected above the reporting limit
Values in bold are detections above the reporting limit

Table C-1. Metals results for soil samples collected from soil borings at Holloman AFB SS-13 in February 2009.

Parameter Name	Units	NMED Approved Background Levels	NMED Residential SSL	MW-3 4 ft				MW-3 8.5 ft				SB-1 3 ft			
				Value		MDL	RL	Value		MDL	RL	Value		MDL	RL
Arsenic	mg/kg	3.7	4	**2.3**		0.42	0.94	5.8	U	2.6	5.8	1.9	J	1.2	2.7
Barium	mg/kg	169.3	15,600	**309**	J	1.2	24	**36**		0.72	14	**67.6**		0.67	13
Cadmium	mg/kg	0.3	78	0.24	U	0.059	0.24	0.29	U	0.072	0.29	0.093	J	0.067	0.27
Chromium	mg/kg	25	-	**7.5**		0.094	0.59	**3.9**		0.12	0.72	**5.6**		0.11	0.67
Chromium III	mg/kg		113,201	-				-				-			
Chromium VI	mg/kg		219	-				-				-			
Lead	mg/kg	10.9	400	**4.7**	J	0.53	12	72	U	3.3	72	3.4	J	1.5	34
Mercury	mg/kg	0.0108	8	0.015	J	0.014	0.099	0.11	U	0.016	0.11	0.099	U	0.014	0.099
Selenium	mg/kg	1.4	391	0.71	J	0.36	12	4.1	J	2.2	72	3.2	J	1	34
Silver	mg/kg	1.1	391	0.59	U	0.071	0.59	0.72	U	0.087	0.72	0.67	U	0.08	0.67

J The analyte was positvely identified; the associated numerical value is the approximate concentration of the analyte in the sample

U The analyte was analyzed for, but was not detected above the reporting limit

Analyte names in bold font were detected above the reporting limit
Values in bold are detections above the reporting limit

Table C-1. Metals results for soil samples collected from soil borings at Holloman AFB SS-13 in February 2009.

Parameter Name	Units	NMED Approved Background Levels	NMED Residential SSL	SB-1 7.5 ft				SB-1 Duplicate 7.5 ft				SB-2 6 ft			
				Value		MDL	RL	Value		MDL	RL	Value		MDL	RL
Arsenic	mg/kg	3.7	4	2.8	U	1.2	2.8	1.6	J	1.2	2.8	**2.7**		0.86	1.9
Barium	mg/kg	169.3	15,600	**32.6**		0.69	14	**37.2**		0.69	14	**60.1**	J	0.6	12
Cadmium	mg/kg	0.3	78	0.28	U	0.069	0.28	0.28	U	0.069	0.28	0.24	U	0.06	0.24
Chromium	mg/kg	25	-	**3.7**		0.11	0.69	**3.6**		0.11	0.69	**7.1**		0.096	0.6
Chromium III	mg/kg		113,201	-				-				-			
Chromium VI	mg/kg		219	-				-				-			
Lead	mg/kg	10.9	400	2.3	J	1.6	35	2.3	J	1.6	35	4.2	J	1.1	24
Mercury	mg/kg	0.0108	8	0.12	U	0.017	0.12	0.12	U	0.017	0.12	0.097	U	0.014	0.097
Selenium	mg/kg	1.4	391	4.1	J	1.1	35	4.3	J	1.1	35	1.2	J	0.74	24
Silver	mg/kg	1.1	391	0.69	U	0.083	0.69	0.69	U	0.083	0.69	0.6	U	0.072	0.6

J The analyte was positvely identified; the associated numerical value is the approximate concentration of the analyte in the sample

U The analyte was analyzed for, but was not detected above the reporting limit

Analyte names in bold font were detected above the reporting limit
Values in bold are detections above the reporting limit

Table C-1. Metals results for soil samples collected from soil borings at Holloman AFB SS-13 in February 2009.

Parameter Name	Units	NMED Approved Background Levels	NMED Residential SSL	SB-2 Duplicate 6 ft				SB-2 9 ft				SB-3 4 ft			
				Value		MDL	RL	Value		MDL	RL	Value		MDL	RL
Arsenic	mg/kg	3.7	4	**2.8**		0.9	2	5.4	U	2.4	5.4	**2.3**		0.85	1.9
Barium	mg/kg	169.3	15,600	**125**	J	0.62	12	**33.9**	J	0.67	13	**75.3**		0.59	12
Cadmium	mg/kg	0.3	78	0.25	U	0.062	0.25	0.27	U	0.067	0.27	0.085	J	0.059	0.24
Chromium	mg/kg	25	-	**7.7**		0.099	0.62	**4.7**		0.11	0.67	**7.6**		0.094	0.59
Chromium III	mg/kg		113,201	-				-				-			
Chromium VI	mg/kg		219	-				-				-			
Lead	mg/kg	10.9	400	5.1	J	1.1	25	3.4	J	3	67	5.1	J	1.1	24
Mercury	mg/kg	0.0108	8	0.1	U	0.014	0.1	0.12	U	0.017	0.12	0.095	U	0.014	0.095
Selenium	mg/kg	1.4	391	1.6	J	0.77	25	4.7	J	2.1	67	24	U	0.73	24
Silver	mg/kg	1.1	391	0.62	U	0.075	0.62	0.67	U	0.08	0.67	0.59	U	0.071	0.59

J The analyte was positvely identified; the associated numerical value is the approximate concentration of the analyte in the sample

U The analyte was analyzed for, but was not detected above the reporting limit

Analyte names in bold font were detected above the reporting limit
Values in bold are detections above the reporting limit

Table C-1. Metals results for soil samples collected from soil borings at Holloman AFB SS-13 in February 2009.

Parameter Name	Units	NMED Approved Background Levels	NMED Residential SSL	SB-3 6 ft				SB-4 2.5 ft				SB-4 8 ft			
				Value		MDL	RL	Value		MDL	RL	Value		MDL	RL
Arsenic	mg/kg	3.7	4	**2.5**		0.89	2	**2.1**		0.2	0.44	1.3	J	1.3	2.8
Barium	mg/kg	169.3	15,600	**80.2**		0.62	12	**76.4**		0.56	11	**46.4**		0.7	14
Cadmium	mg/kg	0.3	78	0.25	U	0.062	0.25	0.071	J	0.056	0.22	0.071	J	0.07	0.28
Chromium	mg/kg	25	-	**6.3**		0.099	0.62	**9.1**		0.089	0.56	**5.3**		0.11	0.7
Chromium III	mg/kg		113,201	-				-				-			
Chromium VI	mg/kg		219	-				-				-			
Lead	mg/kg	10.9	400	3.8	J	1.1	25	5.4	J	0.25	5.6	2.9	J	1.6	35
Mercury	mg/kg	0.0108	8	0.1	U	0.015	0.1	0.097	U	0.014	0.097	0.11	U	0.016	0.11
Selenium	mg/kg	1.4	391	1.8	J	0.77	25	0.58	J	0.17	5.6	2.2	J	1.1	35
Silver	mg/kg	1.1	391	0.62	U	0.074	0.62	0.56	U	0.067	0.56	0.7	U	0.084	0.7

J The analyte was positvely identified; the associated numerical value is the approximate concentration of the analyte in the sample

U The analyte was analyzed for, but was not detected above the reporting limit

Analyte names in bold font were detected above the reporting limit
Values in bold are detections above the reporting limit

Table C-2. VOC results for soil samples collected from soil borings at Holloman AFB SS-13 in February 2009.

Parameter Name	Units	Residential SSL	MW-1 2 ft			MW-2 3 ft			MW-2 7 ft		
			Value	MDL	RL	Value	MDL	RL	Value	MDL	RL
1,1,1,2-Tetrachloroethane	ug/kg	29,200	6.4 U	1.3	6.4	5.4 U	1.1	5.4	7.2 U	1.4	7.2
1,1,1-Trichloroethane	ug/kg	21,800	6.4 U	1.4	6.4	5.4 U	1.2	5.4	7.2 U	1.6	7.2
1,1,2,2-Tetrachloroethane	ug/kg	7,980	6.4 U	2.3	6.4	5.4 U	1.9	5.4	7.2 U	2.6	7.2
1,1,2-Trichloroethane	ug/kg	17,200	6.4 U	1.3	6.4	5.4 U	1.1	5.4	7.2 U	1.4	7.2
1,1,2-Trichlorotrifluoroethane	ug/kg	None	6.4 U	3.3	6.4	5.4 U	2.8	5.4	7.2 U	3.8	7.2
1,1-Dichloroethane	ug/kg	62,900	6.4 U	2.5	6.4	5.4 U	2.2	5.4	7.2 U	2.9	7.2
1,1-Dichloroethene	ug/kg	618,000	6.4 U	1.7	6.4	5.4 U	1.4	5.4	7.2 U	1.9	7.2
1,1-Dichloropropene	ug/kg	None	6.4 U	1.8	6.4	5.4 U	1.5	5.4	7.2 U	2	7.2
1,2,3-Trichlorobenzene	ug/kg	None	6.4 U	2.5	6.4	5.4 U	2.2	5.4	7.2 U	2.9	7.2
1,2,3-Trichloropropane	ug/kg	915	6.4 U	2.4	6.4	5.4 U	2.1	5.4	7.2 U	2.7	7.2
1,2,4-Trichlorobenzene (VOA)	ug/kg	143,000	6.4 U	2.5	6.4	5.4 U	2.2	5.4	7.2 U	2.9	7.2
1,2,4-Trimethylbenzene	ug/kg	None	6.4 U	1.3	6.4	5.4 U	1.1	5.4	7.2 U	1.4	7.2
1,2-Dibromo-3-chloropropane	ug/kg	194	6.4 U	3.1	6.4	5.4 U	2.6	5.4	7.2 U	3.5	7.2
1,2-Dichlorobenzene (VOA)	ug/kg	3,010,000	6.4 U	1.3	6.4	5.4 U	1.1	5.4	7.2 U	1.4	7.2
1,2-Dichloroethane	ug/kg	7,740	6.4 U	1.4	6.4	5.4 U	1.2	5.4	7.2 U	1.6	7.2
1,2-Dichloropropane	ug/kg	14,700	6.4 U	1.8	6.4	5.4 U	1.5	5.4	7.2 U	2	7.2
1,3,5-Trimethylbenzene	ug/kg	None	6.4 U	1.3	6.4	5.4 U	1.1	5.4	7.2 U	1.4	7.2
1,3-Dichlorobenzene (VOA)	ug/kg	None	6.4 U	1.3	6.4	5.4 U	1.1	5.4	7.2 U	1.4	7.2
1,3-Dichloropropane	ug/kg	None	6.4 U	1.3	6.4	5.4 U	1.1	5.4	7.2 U	1.4	7.2
1,4-Dichlorobenzene (VOA)	ug/kg	32,200	6.4 U	1.3	6.4	5.4 U	1.1	5.4	7.2 U	1.4	7.2
1-Chlorohexane	ug/kg	None	6.4 U	1.7	6.4	5.4 U	1.4	5.4	7.2 U	1.9	7.2
2,2-dichloropropane	ug/kg	None	6.4 U	2.7	6.4	5.4 U	2.3	5.4	7.2 U	3	7.2
2-Chloroethyl vinyl ether	ug/kg	None	32 U	13	32	27 U	11	27	36 U	14	36
2-Chlorotoluene	ug/kg	None	6.4 U	1.3	6.4	5.4 U	1.1	5.4	7.2 U	1.4	7.2
2-Hexanone	ug/kg	None	32 U	6.4	32	27 U	5.4	27	36 U	7.2	36
3-Chloropropene	ug/kg	None	32 U	6.4	32	27 U	5.4	27	36 U	7.2	36
4-Chlorotoluene	ug/kg	None	6.4 U	1.3	6.4	5.4 U	1.1	5.4	7.2 U	1.4	7.2
4-Methyl-2-pentanone	ug/kg	None	32 U	8.1	32	27 U	6.9	27	36 U	9.2	36
Acetone	ug/kg	67,500	64 U	32	64	54 U	27	54	72 U	36	72
Acetonitrile	ug/kg	None	64 U	20	64	54 U	17	54	72 U	23	72
Acrolein	ug/kg	646	32 U	12	32	27 U	11	27	36 U	14	36
Acrylonitrile	ug/kg	5,970	32 U	8.8	32	27 U	7.5	27	36 U	10	36
Benzene	ug/kg	15,500	6.4 U	1.3	6.4	5.4 U	1.1	5.4	7.2 U	1.4	7.2
Benzyl Chloride	ug/kg	None	6.4 U	1.4	6.4	5.4 U	1.2	5.4	7.2 U	1.6	7.2
Bromobenzene	ug/kg	None	6.4 U	1.3	6.4	5.4 U	1.1	5.4	7.2 U	1.4	7.2
Bromochloromethane	ug/kg	None	6.4 U	2.2	6.4	5.4 U	1.8	5.4	7.2 U	2.5	7.2
Bromodichloromethane	ug/kg	5,250	6.4 U	1.5	6.4	5.4 U	1.3	5.4	7.2 U	1.7	7.2
Bromoform	ug/kg	616,000	6.4 U	1.9	6.4	5.4 U	1.6	5.4	7.2 U	2.2	7.2
Bromomethane	ug/kg	22,300	6.4 U	2.8	6.4	5.4 U	2.4	5.4	7.2 U	3.2	7.2
Carbon disulfide	ug/kg	1,940,000	6.4 U	1.4	6.4	5.4 U	1.2	5.4	7.2 U	1.6	7.2
Carbon tetrachloride	ug/kg	4,380	6.4 U	1.8	6.4	5.4 U	1.5	5.4	7.2 U	2	7.2
Chlorobenzene	ug/kg	508,000	6.4 U	1.3	6.4	5.4 U	1.1	5.4	7.2 U	1.4	7.2
Chloroethane	ug/kg	None	6.4 U	2.5	6.4	5.4 U	2.2	5.4	7.2 U	2.9	7.2
Chloroform	ug/kg	5,720	6.4 U	2.2	6.4	5.4 U	1.8	5.4	7.2 U	2.5	7.2

Table C-2. VOC results for soil samples collected from soil borings at Holloman AFB SS-13 in February 2009.

Parameter Name	Units	Residential SSL	MW-1 2 ft			MW-2 3 ft			MW-2 7 ft		
			Value	MDL	RL	Value	MDL	RL	Value	MDL	RL
Chloromethane	ug/kg	35,600	6.4 U	3.1	6.4	5.4 U	2.6	5.4	7.2 U	3.5	7.2
cis-1,2-Dichloroethene	ug/kg	782,000	6.4 U	2	6.4	5.4 U	1.7	5.4	7.2 U	2.3	7.2
cis-1,3-Dichloropropene	ug/kg	None	6.4 U	1.7	6.4	5.4 U	1.4	5.4	7.2 U	1.9	7.2
cis-1,4-Dichloro-2-Butene	ug/kg	None	32 U	6.4	32	27 U	5.4	27	36 U	7.2	36
Dibromochloromethane	ug/kg	11,900	6.4 U	1.3	6.4	5.4 U	1.1	5.4	7.2 U	1.4	7.2
Dibromomethane	ug/kg	782,000	6.4 U	1.9	6.4	5.4 U	1.6	5.4	7.2 U	2.2	7.2
Dichlorodifluoromethane	ug/kg	481,000	6.4 U	2.5	6.4	5.4 U	2.2	5.4	7.2 U	2.9	7.2
Ethyl benzene	ug/kg	None	6.4 U	1.3	6.4	5.4 U	1.1	5.4	7.2 U	1.4	7.2
Ethylene dibromide	ug/kg	None	6.4 U	1.3	6.4	5.4 U	1.1	5.4	7.2 U	1.4	7.2
Ethylmethacrylate	ug/kg	None	32 U	6.4	32	27 U	5.4	27	36 U	7.2	36
Hexachlorobutadiene (VOA)	ug/kg	None	6.4 U	1.5	6.4	5.4 U	1.3	5.4	7.2 U	1.7	7.2
Hexane	ug/kg	1,250,000	6.4 U	3.1	6.4	5.4 U	2.6	5.4	7.2 U	3.5	7.2
Iodomethane	ug/kg	None	13 U	2.5	13	11 U	2.2	11	14 U	2.9	14
Isopropyl benzene	ug/kg	None	6.4 U	1.4	6.4	5.4 U	1.2	5.4	7.2 U	1.6	7.2
m&p-Xylenes	ug/kg	8,290,000	13 U	2.4	13	11 U	2.1	11	14 U	2.7	14
Methacrylonitrile	ug/kg	6,760	32 U	7	32	27 U	6	27	36 U	7.9	36
Methyl ethyl ketone	ug/kg	93,600,000	32 U	11	32	27 U	9	27	36 U	12	36
Methyl methacrylate	ug/kg	15,200,000	32 U	6.4	32	27 U	5.4	27	36 U	7.2	36
Methyl tert-butyl ether	ug/kg	862,000	6.4 U	1.9	6.4	5.4 U	1.6	5.4	7.2 U	2.2	7.2
Methylene chloride	ug/kg	199,000	13 U	6.4	13	11.4 U	5.4	11	20.7 U	7.2	14
Naphthalene (VOA)	ug/kg	45,000	6.4 U	2.5	6.4	5.4 U	2.2	5.4	7.2 U	2.9	7.2
n-Butylbenzene	ug/kg	None	6.4 U	1.8	6.4	5.4 U	1.5	5.4	7.2 U	2	7.2
n-Propylbenzene	ug/kg	None	6.4 U	1.5	6.4	5.4 U	1.3	5.4	7.2 U	1.7	7.2
o-Xylene	ug/kg	9,550,000	6.4 U	1.3	6.4	5.4 U	1.1	5.4	7.2 U	1.4	7.2
Pentachloroethane	ug/kg	None	32 U	6.4	32	27 U	5.4	27	36 U	7.2	36
p-Isopropyltoluene	ug/kg	None	6.4 U	1.4	6.4	5.4 U	1.2	5.4	7.2 U	1.6	7.2
Propanenitrile	ug/kg	None	64 U	15	64	54 U	13	54	72 U	17	72
sec-Butylbenzene	ug/kg	None	6.4 U	1.4	6.4	5.4 U	1.2	5.4	7.2 U	1.6	7.2
Styrene	ug/kg	8,970,000	6.4 U	1.3	6.4	5.4 U	1.1	5.4	7.2 U	1.4	7.2
tert-Butylbenzene	ug/kg	None	6.4 U	1.4	6.4	5.4 U	1.2	5.4	7.2 U	1.6	7.2
Tetrachloroethene	ug/kg	6,990	6.4 U	1.5	6.4	5.4 U	1.3	5.4	7.2 U	1.7	7.2
Toluene	ug/kg	5,570,000	6.4 U	1.3	6.4	5.4 U	1.1	5.4	7.2 U	1.4	7.2
trans-1,2-Dichloroethene	ug/kg	273,000	6.4 U	1.5	6.4	5.4 U	1.3	5.4	7.2 U	1.7	7.2
trans-1,3-Dichloropropene	ug/kg	23,500	6.4 U	1.3	6.4	5.4 U	1.1	5.4	7.2 U	1.4	7.2
trans-1,4-Dichloro-2-butene	ug/kg	46	32 U	6.4	32	27 U	5.4	27	36 U	7.2	36
Trichloroethene	ug/kg	45,700	6.4 U	1.5	6.4	5.4 U	1.3	5.4	7.2 U	1.7	7.2
Trichlorofluoromethane	ug/kg	2,010,000	6.4 U	2.5	6.4	5.4 U	2.2	5.4	7.2 U	2.9	7.2
Vinyl acetate	ug/kg	3,650,000	32 U	15	32	27 U	13	27	36 U	17	36
Vinyl chloride	ug/kg	865	6.4 U	2.5	6.4	5.4 U	2.2	5.4	7.2 U	2.9	7.2

U The analyte was analyzed for, but was not detected above the reporting limit

Table C-2. VOC results for soil samples collected from soil borings at Holloman AFB SS-13 in February 2009.

Parameter Name	Units	Residential SSL	MW-3 4 ft			MW-3 8.5 ft			SB-1 3 ft		
			Value	MDL	RL	Value	MDL	RL	Value	MDL	RL
1,1,1,2-Tetrachloroethane	ug/kg	29,200	6 U	1.2	6	7.8 U	1.6	7.8	7.1 U	1.4	7.1
1,1,1-Trichloroethane	ug/kg	21,800	6 U	1.3	6	7.8 U	1.7	7.8	7.1 U	1.6	7.1
1,1,2,2-Tetrachloroethane	ug/kg	7,980	6 U	2.2	6	7.8 U	2.8	7.8	7.1 U	2.6	7.1
1,1,2-Trichloroethane	ug/kg	17,200	6 U	1.2	6	7.8 U	1.6	7.8	7.1 U	1.4	7.1
1,1,2-Trichlorotrifluoroethane	ug/kg	None	6 U	3.1	6	7.8 U	4.1	7.8	7.1 U	3.7	7.1
1,1-Dichloroethane	ug/kg	62,900	6 U	2.4	6	7.8 U	3.1	7.8	7.1 U	2.8	7.1
1,1-Dichloroethene	ug/kg	618,000	6 U	1.6	6	7.8 U	2	7.8	7.1 U	1.8	7.1
1,1-Dichloropropene	ug/kg	None	6 U	1.7	6	7.8 U	2.2	7.8	7.1 U	2	7.1
1,2,3-Trichlorobenzene	ug/kg	None	6 U	2.4	6	7.8 U	3.1	7.8	7.1 U	2.8	7.1
1,2,3-Trichloropropane	ug/kg	915	6 U	2.3	6	7.8 U	3	7.8	7.1 U	2.7	7.1
1,2,4-Trichlorobenzene (VOA)	ug/kg	143,000	6 U	2.4	6	7.8 U	3.1	7.8	7.1 U	2.8	7.1
1,2,4-Trimethylbenzene	ug/kg	None	6 U	1.2	6	7.8 U	1.6	7.8	7.1 U	1.4	7.1
1,2-Dibromo-3-chloropropane	ug/kg	194	6 U	2.9	6	7.8 U	3.8	7.8	7.1 U	3.4	7.1
1,2-Dichlorobenzene (VOA)	ug/kg	3,010,000	6 U	1.2	6	7.8 U	1.6	7.8	7.1 U	1.4	7.1
1,2-Dichloroethane	ug/kg	7,740	6 U	1.3	6	7.8 U	1.7	7.8	7.1 U	1.6	7.1
1,2-Dichloropropane	ug/kg	14,700	6 U	1.7	6	7.8 U	2.2	7.8	7.1 U	2	7.1
1,3,5-Trimethylbenzene	ug/kg	None	6 U	1.2	6	7.8 U	1.6	7.8	7.1 U	1.4	7.1
1,3-Dichlorobenzene (VOA)	ug/kg	None	6 U	1.2	6	7.8 U	1.6	7.8	7.1 U	1.4	7.1
1,3-Dichloropropane	ug/kg	None	6 U	1.2	6	7.8 U	1.6	7.8	7.1 U	1.4	7.1
1,4-Dichlorobenzene (VOA)	ug/kg	32,200	6 U	1.2	6	7.8 U	1.6	7.8	7.1 U	1.4	7.1
1-Chlorohexane	ug/kg	None	6 U	1.6	6	7.8 U	2	7.8	7.1 U	1.8	7.1
2,2-dichloropropane	ug/kg	None	6 U	2.5	6	7.8 U	3.3	7.8	7.1 U	3	7.1
2-Chloroethyl vinyl ether	ug/kg	None	30 U	12	30	39 U	16	39	36 U	14	36
2-Chlorotoluene	ug/kg	None	6 U	1.2	6	7.8 U	1.6	7.8	7.1 U	1.4	7.1
2-Hexanone	ug/kg	None	30 U	6	30	39 U	7.8	39	36 U	7.1	36
3-Chloropropene	ug/kg	None	30 U	6	30	39 U	7.8	39	36 U	7.1	36
4-Chlorotoluene	ug/kg	None	6 U	1.2	6	7.8 U	1.6	7.8	7.1 U	1.4	7.1
4-Methyl-2-pentanone	ug/kg	None	30 U	7.7	30	39 U	10	39	36 U	9.1	36
Acetone	ug/kg	67,500	60 U	30	60	78 U	39	78	71 U	36	71
Acetonitrile	ug/kg	None	60 U	19	60	78 U	25	78	71 U	23	71
Acrolein	ug/kg	646	30 U	12	30	39 U	15	39	36 U	14	36
Acrylonitrile	ug/kg	5,970	30 U	8.3	30	39 U	11	39	36 U	9.8	36
Benzene	ug/kg	15,500	6 U	1.2	6	7.8 U	1.6	7.8	7.1 U	1.4	7.1
Benzyl Chloride	ug/kg	None	6 U	1.3	6	7.8 U	1.7	7.8	7.1 U	1.6	7.1
Bromobenzene	ug/kg	None	6 U	1.2	6	7.8 U	1.6	7.8	7.1 U	1.4	7.1
Bromochloromethane	ug/kg	None	6 U	2	6	7.8 U	2.7	7.8	7.1 U	2.4	7.1
Bromodichloromethane	ug/kg	5,250	6 U	1.4	6	7.8 U	1.9	7.8	7.1 U	1.7	7.1
Bromoform	ug/kg	616,000	6 U	1.8	6	7.8 U	2.3	7.8	7.1 U	2.1	7.1
Bromomethane	ug/kg	22,300	6 U	2.6	6	7.8 U	3.4	7.8	7.1 U	3.1	7.1
Carbon disulfide	ug/kg	1,940,000	6 U	1.3	6	7.8 U	1.7	7.8	7.1 U	1.6	7.1
Carbon tetrachloride	ug/kg	4,380	6 U	1.7	6	7.8 U	2.2	7.8	7.1 U	2	7.1
Chlorobenzene	ug/kg	508,000	6 U	1.2	6	7.8 U	1.6	7.8	7.1 U	1.4	7.1
Chloroethane	ug/kg	None	6 U	2.4	6	7.8 U	3.1	7.8	7.1 U	2.8	7.1
Chloroform	ug/kg	5,720	6 U	2	6	7.8 U	2.7	7.8	7.1 U	2.4	7.1

Table C-2. VOC results for soil samples collected from soil borings at Holloman AFB SS-13 in February 2009.

Parameter Name	Units	Residential SSL	MW-3 4 ft			MW-3 8.5 ft			SB-1 3 ft		
			Value	MDL	RL	Value	MDL	RL	Value	MDL	RL
Chloromethane	ug/kg	35,600	6 U	2.9	6	7.8 U	3.8	7.8	7.1 U	3.4	7.1
cis-1,2-Dichloroethene	ug/kg	782,000	6 U	1.9	6	7.8 U	2.5	7.8	7.1 U	2.3	7.1
cis-1,3-Dichloropropene	ug/kg	None	6 U	1.6	6	7.8 U	2	7.8	7.1 U	1.8	7.1
cis-1,4-Dichloro-2-Butene	ug/kg	None	30 U	6	30	39 U	7.8	39	36 U	7.1	36
Dibromochloromethane	ug/kg	11,900	6 U	1.2	6	7.8 U	1.6	7.8	7.1 U	1.4	7.1
Dibromomethane	ug/kg	782,000	6 U	1.8	6	7.8 U	2.3	7.8	7.1 U	2.1	7.1
Dichlorodifluoromethane	ug/kg	481,000	6 U	2.4	6	7.8 U	3.1	7.8	7.1 U	2.8	7.1
Ethyl benzene	ug/kg	None	6 U	1.2	6	7.8 U	1.6	7.8	7.1 U	1.4	7.1
Ethylene dibromide	ug/kg	None	6 U	1.2	6	7.8 U	1.6	7.8	7.1 U	1.4	7.1
Ethylmethacrylate	ug/kg	None	30 U	6	30	39 U	7.8	39	36 U	7.1	36
Hexachlorobutadiene (VOA)	ug/kg	None	6 U	1.4	6	7.8 U	1.9	7.8	7.1 U	1.7	7.1
Hexane	ug/kg	1,250,000	6 U	2.9	6	7.8 U	3.8	7.8	7.1 U	3.4	7.1
Iodomethane	ug/kg	None	12 U	2.4	12	16 U	3.1	16	14 U	2.8	14
Isopropyl benzene	ug/kg	None	6 U	1.3	6	7.8 U	1.7	7.8	7.1 U	1.6	7.1
m&p-Xylenes	ug/kg	8,290,000	12 U	2.3	12	16 U	3	16	14 U	2.7	14
Methacrylonitrile	ug/kg	6,760	30 U	6.6	30	39 U	8.6	39	36 U	7.8	36
Methyl ethyl ketone	ug/kg	93,600,000	30 U	10	30	39 U	13	39	36 U	12	36
Methyl methacrylate	ug/kg	15,200,000	30 U	6	30	39 U	7.8	39	36 U	7.1	36
Methyl tert-butyl ether	ug/kg	862,000	6 U	1.8	6	7.8 U	2.3	7.8	7.1 U	2.1	7.1
Methylene chloride	ug/kg	199,000	12 U	6	12	22.7 U	7.8	16	14.7 U	7.1	14
Naphthalene (VOA)	ug/kg	45,000	6 U	2.4	6	7.8 U	3.1	7.8	7.1 U	2.8	7.1
n-Butylbenzene	ug/kg	None	6 U	1.7	6	7.8 U	2.2	7.8	7.1 U	2	7.1
n-Propylbenzene	ug/kg	None	6 U	1.4	6	7.8 U	1.9	7.8	7.1 U	1.7	7.1
o-Xylene	ug/kg	9,550,000	6 U	1.2	6	7.8 U	1.6	7.8	7.1 U	1.4	7.1
Pentachloroethane	ug/kg	None	30 U	6	30	39 U	7.8	39	36 U	7.1	36
p-Isopropyltoluene	ug/kg	None	6 U	1.3	6	7.8 U	1.7	7.8	7.1 U	1.6	7.1
Propanenitrile	ug/kg	None	60 UJ	14	60	78 UJ	19	78	71 U	17	71
sec-Butylbenzene	ug/kg	None	6 U	1.3	6	7.8 U	1.7	7.8	7.1 U	1.6	7.1
Styrene	ug/kg	8,970,000	6 U	1.2	6	7.8 U	1.6	7.8	7.1 U	1.4	7.1
tert-Butylbenzene	ug/kg	None	6 U	1.3	6	7.8 U	1.7	7.8	7.1 U	1.6	7.1
Tetrachloroethene	ug/kg	6,990	6 U	1.4	6	7.8 U	1.9	7.8	7.1 U	1.7	7.1
Toluene	ug/kg	5,570,000	6 U	1.2	6	7.8 U	1.6	7.8	7.1 U	1.4	7.1
trans-1,2-Dichloroethene	ug/kg	273,000	6 U	1.4	6	7.8 U	1.9	7.8	7.1 U	1.7	7.1
trans-1,3-Dichloropropene	ug/kg	23,500	6 U	1.2	6	7.8 U	1.6	7.8	7.1 U	1.4	7.1
trans-1,4-Dichloro-2-butene	ug/kg	46	30 U	6	30	39 U	7.8	39	36 U	7.1	36
Trichloroethene	ug/kg	45,700	6 U	1.4	6	7.8 U	1.9	7.8	7.1 U	1.7	7.1
Trichlorofluoromethane	ug/kg	2,010,000	6 U	2.4	6	7.8 U	3.1	7.8	7.1 U	2.8	7.1
Vinyl acetate	ug/kg	3,650,000	30 U	14	30	39 U	19	39	36 U	17	36
Vinyl chloride	ug/kg	865	6 U	2.4	6	7.8 U	3.1	7.8	7.1 U	2.8	7.1

U The analyte was analyzed for, but was not detected above the reporting limit

Table C-2. VOC results for soil samples collected from soil borings at Holloman AFB SS-13 in February 2009.

Parameter Name	Units	Residential SSL	SB-1 7.5 ft			SB-1 Duplicate 7.5 ft			SB-2 6 ft		
			Value	MDL	RL	Value	MDL	RL	Value	MDL	RL
1,1,1,2-Tetrachloroethane	ug/kg	29,200	9.2 U	1.8	9.2	7.7 U	1.5	7.7	6.3 U	1.3	6.3
1,1,1-Trichloroethane	ug/kg	21,800	9.2 U	2	9.2	7.7 U	1.7	7.7	6.3 U	1.4	6.3
1,1,2,2-Tetrachloroethane	ug/kg	7,980	9.2 U	3.3	9.2	7.7 U	2.8	7.7	6.3 U	2.3	6.3
1,1,2-Trichloroethane	ug/kg	17,200	9.2 U	1.8	9.2	7.7 U	1.5	7.7	6.3 U	1.3	6.3
1,1,2-Trichlorotrifluoroethane	ug/kg	None	9.2 U	4.8	9.2	7.7 U	4	7.7	6.3 U	3.3	6.3
1,1-Dichloroethane	ug/kg	62,900	9.2 U	3.7	9.2	7.7 U	3.1	7.7	6.3 U	2.5	6.3
1,1-Dichloroethene	ug/kg	618,000	9.2 U	2.4	9.2	7.7 U	2	7.7	6.3 U	1.6	6.3
1,1-Dichloropropene	ug/kg	None	9.2 U	2.6	9.2	7.7 U	2.2	7.7	6.3 U	1.8	6.3
1,2,3-Trichlorobenzene	ug/kg	None	9.2 U	3.7	9.2	7.7 U	3.1	7.7	6.3 U	2.5	6.3
1,2,3-Trichloropropane	ug/kg	915	9.2 U	3.5	9.2	7.7 U	2.9	7.7	6.3 U	2.4	6.3
1,2,4-Trichlorobenzene (VOA)	ug/kg	143,000	9.2 U	3.7	9.2	7.7 U	3.1	7.7	6.3 U	2.5	6.3
1,2,4-Trimethylbenzene	ug/kg	None	9.2 U	1.8	9.2	7.7 U	1.5	7.7	6.3 U	1.3	6.3
1,2-Dibromo-3-chloropropane	ug/kg	194	9.2 U	4.4	9.2	7.7 U	3.7	7.7	6.3 U	3	6.3
1,2-Dichlorobenzene (VOA)	ug/kg	3,010,000	9.2 U	1.8	9.2	7.7 U	1.5	7.7	6.3 U	1.3	6.3
1,2-Dichloroethane	ug/kg	7,740	9.2 U	2	9.2	7.7 U	1.7	7.7	6.3 U	1.4	6.3
1,2-Dichloropropane	ug/kg	14,700	9.2 U	2.6	9.2	7.7 U	2.2	7.7	6.3 U	1.8	6.3
1,3,5-Trimethylbenzene	ug/kg	None	9.2 U	1.8	9.2	7.7 U	1.5	7.7	6.3 U	1.3	6.3
1,3-Dichlorobenzene (VOA)	ug/kg	None	9.2 U	1.8	9.2	7.7 U	1.5	7.7	6.3 U	1.3	6.3
1,3-Dichloropropane	ug/kg	None	9.2 U	1.8	9.2	7.7 U	1.5	7.7	6.3 U	1.3	6.3
1,4-Dichlorobenzene (VOA)	ug/kg	32,200	9.2 U	1.8	9.2	7.7 U	1.5	7.7	6.3 U	1.3	6.3
1-Chlorohexane	ug/kg	None	9.2 U	2.4	9.2	7.7 U	2	7.7	6.3 U	1.6	6.3
2,2-dichloropropane	ug/kg	None	9.2 U	3.9	9.2	7.7 U	3.2	7.7	6.3 U	2.6	6.3
2-Chloroethyl vinyl ether	ug/kg	None	46 U	18	46	39 U	15	39	31 U	13	31
2-Chlorotoluene	ug/kg	None	9.2 U	1.8	9.2	7.7 U	1.5	7.7	6.3 U	1.3	6.3
2-Hexanone	ug/kg	None	46 U	9.2	46	39 U	7.7	39	31 U	6.3	31
3-Chloropropene	ug/kg	None	46 U	9.2	46	39 U	7.7	39	31 U	6.3	31
4-Chlorotoluene	ug/kg	None	9.2 U	1.8	9.2	7.7 U	1.5	7.7	6.3 U	1.3	6.3
4-Methyl-2-pentanone	ug/kg	None	46 U	12	46	39 U	9.9	39	31 U	8	31
Acetone	ug/kg	67,500	92 U	46	92	77 U	39	77	63 U	31	63
Acetonitrile	ug/kg	None	92 U	29	92	77 U	25	77	63 U	20	63
Acrolein	ug/kg	646	46 U	18	46	39 U	15	39	31 U	12	31
Acrylonitrile	ug/kg	5,970	46 U	13	46	39 U	11	39	31 U	8.7	31
Benzene	ug/kg	15,500	9.2 U	1.8	9.2	7.7 U	1.5	7.7	6.3 U	1.3	6.3
Benzyl Chloride	ug/kg	None	9.2 U	2	9.2	7.7 U	1.7	7.7	6.3 U	1.4	6.3
Bromobenzene	ug/kg	None	9.2 U	1.8	9.2	7.7 U	1.5	7.7	6.3 U	1.3	6.3
Bromochloromethane	ug/kg	None	9.2 U	3.1	9.2	7.7 U	2.6	7.7	6.3 U	2.1	6.3
Bromodichloromethane	ug/kg	5,250	9.2 U	2.2	9.2	7.7 U	1.9	7.7	6.3 U	1.5	6.3
Bromoform	ug/kg	616,000	9.2 U	2.8	9.2	7.7 U	2.3	7.7	6.3 U	1.9	6.3
Bromomethane	ug/kg	22,300	9.2 U	4.1	9.2	7.7 U	3.4	7.7	6.3 U	2.8	6.3
Carbon disulfide	ug/kg	1,940,000	9.2 U	2	9.2	7.7 U	1.7	7.7	6.3 U	1.4	6.3
Carbon tetrachloride	ug/kg	4,380	9.2 U	2.6	9.2	7.7 U	2.2	7.7	6.3 U	1.8	6.3
Chlorobenzene	ug/kg	508,000	9.2 U	1.8	9.2	7.7 U	1.5	7.7	6.3 U	1.3	6.3
Chloroethane	ug/kg	None	9.2 U	3.7	9.2	7.7 U	3.1	7.7	6.3 U	2.5	6.3
Chloroform	ug/kg	5,720	9.2 U	3.1	9.2	7.7 U	2.6	7.7	6.3 U	2.1	6.3

Table C-2. VOC results for soil samples collected from soil borings at Holloman AFB SS-13 in February 2009.

Parameter Name	Units	Residential SSL	SB-1 7.5 ft			SB-1 Duplicate 7.5 ft			SB-2 6 ft		
			Value	MDL	RL	Value	MDL	RL	Value	MDL	RL
Chloromethane	ug/kg	35,600	9.2 U	4.4	9.2	7.7 U	3.7	7.7	6.3 U	3	6.3
cis-1,2-Dichloroethene	ug/kg	782,000	9.2 U	2.9	9.2	7.7 U	2.5	7.7	6.3 U	2	6.3
cis-1,3-Dichloropropene	ug/kg	None	9.2 U	2.4	9.2	7.7 U	2	7.7	6.3 U	1.6	6.3
cis-1,4-Dichloro-2-Butene	ug/kg	None	46 U	9.2	46	39 U	7.7	39	31 U	6.3	31
Dibromochloromethane	ug/kg	11,900	9.2 U	1.8	9.2	7.7 U	1.5	7.7	6.3 U	1.3	6.3
Dibromomethane	ug/kg	782,000	9.2 U	2.8	9.2	7.7 U	2.3	7.7	6.3 U	1.9	6.3
Dichlorodifluoromethane	ug/kg	481,000	9.2 U	3.7	9.2	7.7 U	3.1	7.7	6.3 U	2.5	6.3
Ethyl benzene	ug/kg	None	9.2 U	1.8	9.2	7.7 U	1.5	7.7	6.3 U	1.3	6.3
Ethylene dibromide	ug/kg	None	9.2 U	1.8	9.2	7.7 U	1.5	7.7	6.3 U	1.3	6.3
Ethylmethacrylate	ug/kg	None	46 U	9.2	46	39 U	7.7	39	31 U	6.3	31
Hexachlorobutadiene (VOA)	ug/kg	None	9.2 U	2.2	9.2	7.7 U	1.9	7.7	6.3 U	1.5	6.3
Hexane	ug/kg	1,250,000	9.2 U	4.4	9.2	7.7 U	3.7	7.7	6.3 U	3	6.3
Iodomethane	ug/kg	None	18 U	3.7	18	15 U	3.1	15	13 U	2.5	13
Isopropyl benzene	ug/kg	None	9.2 U	2	9.2	7.7 U	1.7	7.7	6.3 U	1.4	6.3
m&p-Xylenes	ug/kg	8,290,000	18 U	3.5	18	15 U	2.9	15	13 U	2.4	13
Methacrylonitrile	ug/kg	6,760	46 U	10	46	39 U	8.5	39	31 U	6.9	31
Methyl ethyl ketone	ug/kg	93,600,000	46 U	15	46	39 U	13	39	31 U	10	31
Methyl methacrylate	ug/kg	15,200,000	46 U	9.2	46	39 U	7.7	39	31 U	6.3	31
Methyl tert-butyl ether	ug/kg	862,000	9.2 U	2.8	9.2	7.7 U	2.3	7.7	6.3 U	1.9	6.3
Methylene chloride	ug/kg	199,000	26 U	9.2	18	15 U	7.7	15	25.8 U	6.3	13
Naphthalene (VOA)	ug/kg	45,000	9.2 U	3.7	9.2	7.7 U	3.1	7.7	6.3 U	2.5	6.3
n-Butylbenzene	ug/kg	None	9.2 U	2.6	9.2	7.7 U	2.2	7.7	6.3 U	1.8	6.3
n-Propylbenzene	ug/kg	None	9.2 U	2.2	9.2	7.7 U	1.9	7.7	6.3 U	1.5	6.3
o-Xylene	ug/kg	9,550,000	9.2 U	1.8	9.2	7.7 U	1.5	7.7	6.3 U	1.3	6.3
Pentachloroethane	ug/kg	None	46 U	9.2	46	39 U	7.7	39	31 U	6.3	31
p-Isopropyltoluene	ug/kg	None	9.2 U	2	9.2	7.7 U	1.7	7.7	6.3 U	1.4	6.3
Propanenitrile	ug/kg	None	92 U	22	92	77 U	19	77	63 U	15	63
sec-Butylbenzene	ug/kg	None	9.2 U	2	9.2	7.7 U	1.7	7.7	6.3 U	1.4	6.3
Styrene	ug/kg	8,970,000	9.2 U	1.8	9.2	7.7 U	1.5	7.7	6.3 U	1.3	6.3
tert-Butylbenzene	ug/kg	None	9.2 U	2	9.2	7.7 U	1.7	7.7	6.3 U	1.4	6.3
Tetrachloroethene	ug/kg	6,990	9.2 U	2.2	9.2	7.7 U	1.9	7.7	6.3 U	1.5	6.3
Toluene	ug/kg	5,570,000	9.2 U	1.8	9.2	7.7 U	1.5	7.7	6.3 U	1.3	6.3
trans-1,2-Dichloroethene	ug/kg	273,000	9.2 U	2.2	9.2	7.7 U	1.9	7.7	6.3 U	1.5	6.3
trans-1,3-Dichloropropene	ug/kg	23,500	9.2 U	1.8	9.2	7.7 U	1.5	7.7	6.3 U	1.3	6.3
trans-1,4-Dichloro-2-butene	ug/kg	46	46 U	9.2	46	39 U	7.7	39	31 U	6.3	31
Trichloroethene	ug/kg	45,700	9.2 U	2.2	9.2	7.7 U	1.9	7.7	6.3 U	1.5	6.3
Trichlorofluoromethane	ug/kg	2,010,000	9.2 U	3.7	9.2	7.7 U	3.1	7.7	6.3 U	2.5	6.3
Vinyl acetate	ug/kg	3,650,000	46 U	22	46	39 U	19	39	31 U	15	31
Vinyl chloride	ug/kg	865	9.2 U	3.7	9.2	7.7 U	3.1	7.7	6.3 U	2.5	6.3

U The analyte was analyzed for, but was not detected above the reporting limit

Table C-2. VOC results for soil samples collected from soil borings at Holloman AFB SS-13 in February 2009.

Parameter Name	Units	Residential SSL	SB-2 Duplicate 6 ft			SB-2 9 ft			SB-3 4 ft		
			Value	MDL	RL	Value	MDL	RL	Value	MDL	RL
1,1,1,2-Tetrachloroethane	ug/kg	29,200	5.1 U	1	5.1	8.9 U	1.8	8.9	6.3 U	1.3	6.3
1,1,1-Trichloroethane	ug/kg	21,800	5.1 U	1.1	5.1	8.9 U	2	8.9	6.3 U	1.4	6.3
1,1,2,2-Tetrachloroethane	ug/kg	7,980	5.1 U	1.8	5.1	8.9 U	3.2	8.9	6.3 U	2.3	6.3
1,1,2-Trichloroethane	ug/kg	17,200	5.1 U	1	5.1	8.9 U	1.8	8.9	6.3 U	1.3	6.3
1,1,2-Trichlorotrifluoroethane	ug/kg	None	5.1 U	2.7	5.1	8.9 U	4.6	8.9	6.3 U	3.3	6.3
1,1-Dichloroethane	ug/kg	62,900	5.1 U	2	5.1	8.9 U	3.6	8.9	6.3 U	2.5	6.3
1,1-Dichloroethene	ug/kg	618,000	5.1 U	1.3	5.1	8.9 U	2.3	8.9	6.3 U	1.6	6.3
1,1-Dichloropropene	ug/kg	None	5.1 U	1.4	5.1	8.9 U	2.5	8.9	6.3 U	1.8	6.3
1,2,3-Trichlorobenzene	ug/kg	None	5.1 U	2	5.1	8.9 U	3.6	8.9	6.3 U	2.5	6.3
1,2,3-Trichloropropane	ug/kg	915	5.1 U	1.9	5.1	8.9 U	3.4	8.9	6.3 U	2.4	6.3
1,2,4-Trichlorobenzene (VOA)	ug/kg	143,000	5.1 U	2	5.1	8.9 U	3.6	8.9	6.3 U	2.5	6.3
1,2,4-Trimethylbenzene	ug/kg	None	5.1 U	1	5.1	8.9 U	1.8	8.9	6.3 U	1.3	6.3
1,2-Dibromo-3-chloropropane	ug/kg	194	5.1 U	2.5	5.1	8.9 U	4.3	8.9	6.3 U	3	6.3
1,2-Dichlorobenzene (VOA)	ug/kg	3,010,000	5.1 U	1	5.1	8.9 U	1.8	8.9	6.3 U	1.3	6.3
1,2-Dichloroethane	ug/kg	7,740	5.1 U	1.1	5.1	8.9 U	2	8.9	6.3 U	1.4	6.3
1,2-Dichloropropane	ug/kg	14,700	5.1 U	1.4	5.1	8.9 U	2.5	8.9	6.3 U	1.8	6.3
1,3,5-Trimethylbenzene	ug/kg	None	5.1 U	1	5.1	8.9 U	1.8	8.9	6.3 U	1.3	6.3
1,3-Dichlorobenzene (VOA)	ug/kg	None	5.1 U	1	5.1	8.9 U	1.8	8.9	6.3 U	1.3	6.3
1,3-Dichloropropane	ug/kg	None	5.1 U	1	5.1	8.9 U	1.8	8.9	6.3 U	1.3	6.3
1,4-Dichlorobenzene (VOA)	ug/kg	32,200	5.1 U	1	5.1	8.9 U	1.8	8.9	6.3 U	1.3	6.3
1-Chlorohexane	ug/kg	None	5.1 U	1.3	5.1	8.9 U	2.3	8.9	6.3 U	1.6	6.3
2,2-dichloropropane	ug/kg	None	5.1 U	2.2	5.1	8.9 U	3.7	8.9	6.3 U	2.6	6.3
2-Chloroethyl vinyl ether	ug/kg	None	26 U	10	26	44 U	18	44	31 U	13	31
2-Chlorotoluene	ug/kg	None	5.1 U	1	5.1	8.9 U	1.8	8.9	6.3 U	1.3	6.3
2-Hexanone	ug/kg	None	26 U	5.1	26	44 U	8.9	44	31 U	6.3	31
3-Chloropropene	ug/kg	None	26 U	5.1	26	44 U	8.9	44	31 U	6.3	31
4-Chlorotoluene	ug/kg	None	5.1 U	1	5.1	8.9 U	1.8	8.9	6.3 U	1.3	6.3
4-Methyl-2-pentanone	ug/kg	None	26 U	6.6	26	44 U	11	44	31 U	8	31
Acetone	ug/kg	67,500	51 U	26	51	89 U	44	89	63 U	31	63
Acetonitrile	ug/kg	None	51 U	16	51	89 UJ	28	89	63 U	20	63
Acrolein	ug/kg	646	26 U	10	26	44 U	17	44	31 U	12	31
Acrylonitrile	ug/kg	5,970	26 U	7.1	26	44 UJ	12	44	31 U	8.7	31
Benzene	ug/kg	15,500	5.1 U	1	5.1	8.9 U	1.8	8.9	6.3 U	1.3	6.3
Benzyl Chloride	ug/kg	None	5.1 U	1.1	5.1	8.9 U	2	8.9	6.3 U	1.4	6.3
Bromobenzene	ug/kg	None	5.1 U	1	5.1	8.9 U	1.8	8.9	6.3 U	1.3	6.3
Bromochloromethane	ug/kg	None	5.1 U	1.7	5.1	8.9 U	3	8.9	6.3 U	2.1	6.3
Bromodichloromethane	ug/kg	5,250	5.1 U	1.2	5.1	8.9 U	2.1	8.9	6.3 U	1.5	6.3
Bromoform	ug/kg	616,000	5.1 U	1.5	5.1	8.9 U	2.7	8.9	6.3 U	1.9	6.3
Bromomethane	ug/kg	22,300	5.1 U	2.3	5.1	8.9 U	3.9	8.9	6.3 U	2.8	6.3
Carbon disulfide	ug/kg	1,940,000	5.1 U	1.1	5.1	8.9 U	2	8.9	6.3 U	1.4	6.3
Carbon tetrachloride	ug/kg	4,380	5.1 U	1.4	5.1	8.9 U	2.5	8.9	6.3 U	1.8	6.3
Chlorobenzene	ug/kg	508,000	5.1 U	1	5.1	8.9 U	1.8	8.9	6.3 U	1.3	6.3
Chloroethane	ug/kg	None	5.1 U	2	5.1	8.9 U	3.6	8.9	6.3 U	2.5	6.3
Chloroform	ug/kg	5,720	5.1 U	1.7	5.1	8.9 U	3	8.9	6.3 U	2.1	6.3

Table C-2. VOC results for soil samples collected from soil borings at Holloman AFB SS-13 in February 2009.

Parameter Name	Units	Residential SSL	SB-2 Duplicate 6 ft			SB-2 9 ft			SB-3 4 ft		
			Value	MDL	RL	Value	MDL	RL	Value	MDL	RL
Chloromethane	ug/kg	35,600	5.1 U	2.5	5.1	8.9 U	4.3	8.9	6.3 U	3	6.3
cis-1,2-Dichloroethene	ug/kg	782,000	5.1 U	1.6	5.1	8.9 U	2.8	8.9	6.3 U	2	6.3
cis-1,3-Dichloropropene	ug/kg	None	5.1 U	1.3	5.1	8.9 U	2.3	8.9	6.3 U	1.6	6.3
cis-1,4-Dichloro-2-Butene	ug/kg	None	26 U	5.1	26	44 U	8.9	44	31 U	6.3	31
Dibromochloromethane	ug/kg	11,900	5.1 U	1	5.1	8.9 U	1.8	8.9	6.3 U	1.3	6.3
Dibromomethane	ug/kg	782,000	5.1 U	1.5	5.1	8.9 U	2.7	8.9	6.3 U	1.9	6.3
Dichlorodifluoromethane	ug/kg	481,000	5.1 U	2	5.1	8.9 U	3.6	8.9	6.3 U	2.5	6.3
Ethyl benzene	ug/kg	None	5.1 U	1	5.1	8.9 U	1.8	8.9	6.3 U	1.3	6.3
Ethylene dibromide	ug/kg	None	5.1 U	1	5.1	8.9 U	1.8	8.9	6.3 U	1.3	6.3
Ethylmethacrylate	ug/kg	None	26 U	5.1	26	44 UJ	8.9	44	31 U	6.3	31
Hexachlorobutadiene (VOA)	ug/kg	None	5.1 U	1.2	5.1	8.9 U	2.1	8.9	6.3 U	1.5	6.3
Hexane	ug/kg	1,250,000	5.1 U	2.5	5.1	8.9 U	4.3	8.9	6.3 U	3	6.3
Iodomethane	ug/kg	None	10 U	2	10	18 U	3.6	18	13 U	2.5	13
Isopropyl benzene	ug/kg	None	5.1 U	1.1	5.1	8.9 U	2	8.9	6.3 U	1.4	6.3
m&p-Xylenes	ug/kg	8,290,000	10 U	1.9	10	18 U	3.4	18	13 U	2.4	13
Methacrylonitrile	ug/kg	6,760	26 U	5.6	26	44 UJ	9.8	44	31 U	6.9	31
Methyl ethyl ketone	ug/kg	93,600,000	26 U	8.5	26	44 U	15	44	31 U	10	31
Methyl methacrylate	ug/kg	15,200,000	26 U	5.1	26	44 UJ	8.9	44	31 U	6.3	31
Methyl tert-butyl ether	ug/kg	862,000	5.1 U	1.5	5.1	8.9 U	2.7	8.9	6.3 U	1.9	6.3
Methylene chloride	ug/kg	199,000	10 U	5.1	10	32.2 U	8.9	18	17.9 U	6.3	13
Naphthalene (VOA)	ug/kg	45,000	5.1 U	2	5.1	8.9 U	3.6	8.9	6.3 U	2.5	6.3
n-Butylbenzene	ug/kg	None	5.1 U	1.4	5.1	8.9 U	2.5	8.9	6.3 U	1.8	6.3
n-Propylbenzene	ug/kg	None	5.1 U	1.2	5.1	8.9 U	2.1	8.9	6.3 U	1.5	6.3
o-Xylene	ug/kg	9,550,000	5.1 U	1	5.1	8.9 U	1.8	8.9	6.3 U	1.3	6.3
Pentachloroethane	ug/kg	None	26 U	5.1	26	44 U	8.9	44	31 U	6.3	31
p-Isopropyltoluene	ug/kg	None	5.1 U	1.1	5.1	8.9 U	2	8.9	6.3 U	1.4	6.3
Propanenitrile	ug/kg	None	51 UJ	12	51	89 UJ	21	89	63 U	15	63
sec-Butylbenzene	ug/kg	None	5.1 U	1.1	5.1	8.9 U	2	8.9	6.3 U	1.4	6.3
Styrene	ug/kg	8,970,000	5.1 U	1	5.1	8.9 U	1.8	8.9	6.3 U	1.3	6.3
tert-Butylbenzene	ug/kg	None	5.1 U	1.1	5.1	8.9 U	2	8.9	6.3 U	1.4	6.3
Tetrachloroethene	ug/kg	6,990	5.1 U	1.2	5.1	8.9 U	2.1	8.9	6.3 U	1.5	6.3
Toluene	ug/kg	5,570,000	5.1 U	1	5.1	8.9 U	1.8	8.9	6.3 U	1.3	6.3
trans-1,2-Dichloroethene	ug/kg	273,000	5.1 U	1.2	5.1	8.9 U	2.1	8.9	6.3 U	1.5	6.3
trans-1,3-Dichloropropene	ug/kg	23,500	5.1 U	1	5.1	8.9 U	1.8	8.9	6.3 U	1.3	6.3
trans-1,4-Dichloro-2-butene	ug/kg	46	26 U	5.1	26	44 U	8.9	44	31 U	6.3	31
Trichloroethene	ug/kg	45,700	5.1 U	1.2	5.1	8.9 U	2.1	8.9	6.3 U	1.5	6.3
Trichlorofluoromethane	ug/kg	2,010,000	5.1 U	2	5.1	8.9 U	3.6	8.9	6.3 U	2.5	6.3
Vinyl acetate	ug/kg	3,650,000	26 U	12	26	44 U	21	44	31 U	15	31
Vinyl chloride	ug/kg	865	5.1 U	2	5.1	8.9 U	3.6	8.9	6.3 U	2.5	6.3

U The analyte was analyzed for, but was not detected above the reporting limit

Table C-2. VOC results for soil samples collected from soil borings at Holloman AFB SS-13 in February 2009.

Parameter Name	Units	Residential SSL	SB-3 6 ft			SB-4 2.5 ft			SB-4 8 ft		
			Value	MDL	RL	Value	MDL	RL	Value	MDL	RL
1,1,1,2-Tetrachloroethane	ug/kg	29,200	6 U	1.2	6	5 U	1	5	6.7 U	1.3	6.7
1,1,1-Trichloroethane	ug/kg	21,800	6 U	1.3	6	5 U	1.1	5	6.7 U	1.5	6.7
1,1,2,2-Tetrachloroethane	ug/kg	7,980	6 U	2.1	6	5 U	1.8	5	6.7 U	2.4	6.7
1,1,2-Trichloroethane	ug/kg	17,200	6 U	1.2	6	5 U	1	5	6.7 U	1.3	6.7
1,1,2-Trichlorotrifluoroethane	ug/kg	None	6 U	3.1	6	5 U	2.6	5	6.7 U	3.5	6.7
1,1-Dichloroethane	ug/kg	62,900	6 U	2.4	6	5 U	2	5	6.7 U	2.7	6.7
1,1-Dichloroethene	ug/kg	618,000	6 U	1.5	6	5 U	1.3	5	6.7 U	1.7	6.7
1,1-Dichloropropene	ug/kg	None	6 U	1.7	6	5 U	1.4	5	6.7 U	1.9	6.7
1,2,3-Trichlorobenzene	ug/kg	None	6 U	2.4	6	5 U	2	5	6.7 U	2.7	6.7
1,2,3-Trichloropropane	ug/kg	915	6 U	2.3	6	5 U	1.9	5	6.7 U	2.6	6.7
1,2,4-Trichlorobenzene (VOA)	ug/kg	143,000	6 U	2.4	6	5 U	2	5	6.7 U	2.7	6.7
1,2,4-Trimethylbenzene	ug/kg	None	6 U	1.2	6	5 U	1	5	6.7 U	1.3	6.7
1,2-Dibromo-3-chloropropane	ug/kg	194	6 U	2.9	6	5 U	2.4	5	6.7 U	3.2	6.7
1,2-Dichlorobenzene (VOA)	ug/kg	3,010,000	6 U	1.2	6	5 U	1	5	6.7 U	1.3	6.7
1,2-Dichloroethane	ug/kg	7,740	6 U	1.3	6	5 U	1.1	5	6.7 U	1.5	6.7
1,2-Dichloropropane	ug/kg	14,700	6 U	1.7	6	5 U	1.4	5	6.7 U	1.9	6.7
1,3,5-Trimethylbenzene	ug/kg	None	6 U	1.2	6	5 U	1	5	6.7 U	1.3	6.7
1,3-Dichlorobenzene (VOA)	ug/kg	None	6 U	1.2	6	5 U	1	5	6.7 U	1.3	6.7
1,3-Dichloropropane	ug/kg	None	6 U	1.2	6	5 U	1	5	6.7 U	1.3	6.7
1,4-Dichlorobenzene (VOA)	ug/kg	32,200	6 U	1.2	6	5 U	1	5	6.7 U	1.3	6.7
1-Chlorohexane	ug/kg	None	6 U	1.5	6	5 U	1.3	5	6.7 U	1.7	6.7
2,2-dichloropropane	ug/kg	None	6 U	2.5	6	5 U	2.1	5	6.7 U	2.8	6.7
2-Chloroethyl vinyl ether	ug/kg	None	30 U	12	30	25 U	10	25	34 U	13	34
2-Chlorotoluene	ug/kg	None	6 U	1.2	6	5 U	1	5	6.7 U	1.3	6.7
2-Hexanone	ug/kg	None	30 U	6	30	25 U	5	25	34 U	6.7	34
3-Chloropropene	ug/kg	None	30 U	6	30	25 U	5	25	34 U	6.7	34
4-Chlorotoluene	ug/kg	None	6 U	1.2	6	5 U	1	5	6.7 U	1.3	6.7
4-Methyl-2-pentanone	ug/kg	None	30 U	7.6	30	25 U	6.4	25	34 U	8.6	34
Acetone	ug/kg	67,500	60 U	30	60	50 U	25	50	67 U	34	67
Acetonitrile	ug/kg	None	60 UJ	19	60	50 U	16	50	67 UJ	21	67
Acrolein	ug/kg	646	30 U	12	30	25 U	9.8	25	34 U	13	34
Acrylonitrile	ug/kg	5,970	30 UJ	8.2	30	25 U	6.9	25	34 UJ	9.3	34
Benzene	ug/kg	15,500	6 U	1.2	6	5 U	1	5	6.7 U	1.3	6.7
Benzyl Chloride	ug/kg	None	6 UJ	1.3	6	5 U	1.1	5	6.7 U	1.5	6.7
Bromobenzene	ug/kg	None	6 U	1.2	6	5 U	1	5	6.7 U	1.3	6.7
Bromochloromethane	ug/kg	None	6 U	2	6	5 U	1.7	5	6.7 U	2.3	6.7
Bromodichloromethane	ug/kg	5,250	6 U	1.4	6	5 U	1.2	5	6.7 U	1.6	6.7
Bromoform	ug/kg	616,000	6 U	1.8	6	5 U	1.5	5	6.7 U	2	6.7
Bromomethane	ug/kg	22,300	6 U	2.6	6	5 U	2.2	5	6.7 U	3	6.7
Carbon disulfide	ug/kg	1,940,000	6 U	1.3	6	5 U	1.1	5	6.7 U	1.5	6.7
Carbon tetrachloride	ug/kg	4,380	6 U	1.7	6	5 U	1.4	5	6.7 U	1.9	6.7
Chlorobenzene	ug/kg	508,000	6 U	1.2	6	5 U	1	5	6.7 U	1.3	6.7
Chloroethane	ug/kg	None	6 U	2.4	6	5 U	2	5	6.7 U	2.7	6.7
Chloroform	ug/kg	5,720	6 U	2	6	5 U	1.7	5	6.7 U	2.3	6.7

Table C-2. VOC results for soil samples collected from soil borings at Holloman AFB SS-13 in February 2009.

Parameter Name	Units	Residential SSL	SB-3 6 ft			SB-4 2.5 ft			SB-4 8 ft		
			Value	MDL	RL	Value	MDL	RL	Value	MDL	RL
Chloromethane	ug/kg	35,600	6 U	2.9	6	5 U	2.4	5	6.7 U	3.2	6.7
cis-1,2-Dichloroethene	ug/kg	782,000	6 U	1.9	6	5 U	1.6	5	6.7 U	2.1	6.7
cis-1,3-Dichloropropene	ug/kg	None	6 U	1.5	6	5 U	1.3	5	6.7 U	1.7	6.7
cis-1,4-Dichloro-2-Butene	ug/kg	None	30 UJ	6	30	25 U	5	25	34 UJ	6.7	34
Dibromochloromethane	ug/kg	11,900	6 U	1.2	6	5 U	1	5	6.7 U	1.3	6.7
Dibromomethane	ug/kg	782,000	6 U	1.8	6	5 U	1.5	5	6.7 U	2	6.7
Dichlorodifluoromethane	ug/kg	481,000	6 U	2.4	6	5 U	2	5	6.7 U	2.7	6.7
Ethyl benzene	ug/kg	None	6 U	1.2	6	5 U	1	5	6.7 U	1.3	6.7
Ethylene dibromide	ug/kg	None	6 U	1.2	6	5 U	1	5	6.7 U	1.3	6.7
Ethylmethacrylate	ug/kg	None	30 UJ	6	30	25 U	5	25	34 UJ	6.7	34
Hexachlorobutadiene (VOA)	ug/kg	None	6 U	1.4	6	5 U	1.2	5	6.7 U	1.6	6.7
Hexane	ug/kg	1,250,000	6 U	2.9	6	5 U	2.4	5	6.7 U	3.2	6.7
Iodomethane	ug/kg	None	12 U	2.4	12	10 U	2	10	13 U	2.7	13
Isopropyl benzene	ug/kg	None	6 U	1.3	6	5 U	1.1	5	6.7 U	1.5	6.7
m&p-Xylenes	ug/kg	8,290,000	12 U	2.3	12	10 U	1.9	10	13 U	2.6	13
Methacrylonitrile	ug/kg	6,760	30 UJ	6.6	30	25 U	5.5	25	34 UJ	7.4	34
Methyl ethyl ketone	ug/kg	93,600,000	30 U	9.9	30	25 U	8.3	25	34 U	11	34
Methyl methacrylate	ug/kg	15,200,000	30 UJ	6	30	25 U	5	25	34 UJ	6.7	34
Methyl tert-butyl ether	ug/kg	862,000	6 U	1.8	6	5 U	1.5	5	6.7 U	2	6.7
Methylene chloride	ug/kg	199,000	16.7 U	6	12	15.7 U	5	10	17.2 U	6.7	13
Naphthalene (VOA)	ug/kg	45,000	6 U	2.4	6	5 U	2	5	6.7 U	2.7	6.7
n-Butylbenzene	ug/kg	None	6 U	1.7	6	5 U	1.4	5	6.7 U	1.9	6.7
n-Propylbenzene	ug/kg	None	6 U	1.4	6	5 U	1.2	5	6.7 U	1.6	6.7
o-Xylene	ug/kg	9,550,000	6 U	1.2	6	5 U	1	5	6.7 U	1.3	6.7
Pentachloroethane	ug/kg	None	30 U	6	30	25 U	5	25	34 U	6.7	34
p-Isopropyltoluene	ug/kg	None	6 U	1.3	6	5 U	1.1	5	6.7 U	1.5	6.7
Propanenitrile	ug/kg	None	60 UJ	14	60	50 U	12	50	67 UJ	16	67
sec-Butylbenzene	ug/kg	None	6 U	1.3	6	5 U	1.1	5	6.7 U	1.5	6.7
Styrene	ug/kg	8,970,000	6 U	1.2	6	5 U	1	5	6.7 U	1.3	6.7
tert-Butylbenzene	ug/kg	None	6 U	1.3	6	5 U	1.1	5	6.7 U	1.5	6.7
Tetrachloroethene	ug/kg	6,990	6 U	1.4	6	5 U	1.2	5	6.7 U	1.6	6.7
Toluene	ug/kg	5,570,000	6 U	1.2	6	5 U	1	5	6.7 U	1.3	6.7
trans-1,2-Dichloroethene	ug/kg	273,000	6 U	1.4	6	5 U	1.2	5	6.7 U	1.6	6.7
trans-1,3-Dichloropropene	ug/kg	23,500	6 U	1.2	6	5 U	1	5	6.7 U	1.3	6.7
trans-1,4-Dichloro-2-butene	ug/kg	46	30 U	6	30	25 U	5	25	34 U	6.7	34
Trichloroethene	ug/kg	45,700	6 U	1.4	6	5 U	1.2	5	6.7 U	1.6	6.7
Trichlorofluoromethane	ug/kg	2,010,000	6 U	2.4	6	5 U	2	5	6.7 U	2.7	6.7
Vinyl acetate	ug/kg	3,650,000	30 U	14	30	25 U	12	25	34 U	16	34
Vinyl chloride	ug/kg	865	6 U	2.4	6	5 U	2	5	6.7 U	2.7	6.7

U The analyte was analyzed for, but was not detected above the reporting limit

Table C-3. SVOC results for soil samples collected from soil borings at Holloman AFB SS-13 in February 2009.

Parameter Name	Units	Residential SSL	MW-1 2 ft			MW-2 3 ft			MW-2 7 ft			MW-3 4 ft			MW-3 8.5 ft			SB-1 3 ft			SB-1 7.5 ft		
			Value	MDL	RL	Value	MDL	RL	Value	MDL	RL	Value	MDL	RL	Value	MDL	RL	Value	MDL	RL	Value	MDL	RL
1,2,4-Trichlorobenzene (SVOA)	ug/kg	143,000	190 U	38	190	190 U	39	190	240 U	47	240	190 U	39	190	250 U	49	250	220 U	45	220	240 U	49	240
1,2-Dichlorobenzene (SVOA)	ug/kg	3,010,000	190 U	50	190	190 U	51	190	240 U	61	240	190 U	51	190	250 U	64	250	220 U	58	220	240 U	63	240
1,3-Dichlorobenzene (SVOA)	ug/kg	None	190 U	50	190	190 U	51	190	240 U	61	240	190 U	51	190	250 U	64	250	220 U	58	220	240 U	63	240
1,4-Dichlorobenzene (SVOA)	ug/kg	32,100	190 U	46	190	190 U	47	190	240 U	57	240	190 U	47	190	250 U	59	250	220 U	54	220	240 U	58	240
2,4,5-Trichlorophenol	ug/kg	6,110,000	190 U	38	190	190 U	39	190	240 U	47	240	190 U	39	190	250 U	49	250	220 U	45	220	240 U	49	240
2,4,6-Trichlorophenol	ug/kg	61,100	190 U	38	190	190 U	39	190	240 U	47	240	190 U	39	190	250 U	49	250	220 U	45	220	240 U	49	240
2,4-Dichlorophenol	ug/kg	183,000	190 U	38	190	190 U	39	190	240 U	47	240	190 U	39	190	250 U	49	250	220 U	45	220	240 U	49	240
2,4-Dimethylphenol	ug/kg	1,220,000	190 U	38	190	190 U	39	190	240 U	47	240	190 U	39	190	250 U	49	250	220 U	45	220	240 U	49	240
2,4-Dinitrophenol	ug/kg	122,000	960 U	380	960	970 U	390	970	1200 U	470	1200	970 U	390	970	1200 U	490	1200	1100 U	450	1100	1200 U	490	1200
2,4-Dinitrotoluene	ug/kg	12,600	190 U	38	190	190 U	39	190	240 U	47	240	190 U	39	190	250 U	49	250	220 U	45	220	240 U	49	240
2,6-Dinitrotoluene	ug/kg	61,200	190 U	38	190	190 U	39	190	240 U	47	240	190 U	39	190	250 U	49	250	220 U	45	220	240 U	49	240
2-Chloronaphthalene	ug/kg	None	190 U	38	190	190 U	39	190	240 U	47	240	190 U	39	190	250 U	49	250	220 U	45	220	240 U	49	240
2-Chlorophenol	ug/kg	391,000	190 U	38	190	190 U	39	190	240 U	47	240	190 U	39	190	250 U	49	250	220 U	45	220	240 U	49	240
2-Methylnaphthalene	ug/kg	None	190 U	38	190	190 U	39	190	240 U	47	240	190 U	39	190	250 U	49	250	220 U	45	220	240 U	49	240
2-Methylphenol (o-cresol)	ug/kg	None	190 U	38	190	190 U	39	190	240 U	47	240	190 U	39	190	250 U	49	250	220 U	45	220	240 U	49	240
2-Nitroaniline	ug/kg	None	380 U	77	380	390 U	78	390	470 U	94	470	390 U	78	390	490 U	99	490	450 U	90	450	490 U	97	490
2-Nitrophenol	ug/kg	None	190 U	38	190	190 U	39	190	240 U	47	240	190 U	39	190	250 U	49	250	220 U	45	220	240 U	49	240
3&4-Methylphenol (m&p-cresol)	ug/kg	None	190 U	38	190	190 U	39	190	240 U	47	240	190 U	39	190	250 U	49	250	220 U	45	220	240 U	49	240
3,3-Dichlorobenzidine	ug/kg	10,800	380 U	77	380	390 U	78	390	470 U	94	470	390 U	78	390	490 U	99	490	450 U	90	450	490 U	97	490
3-Nitroaniline	ug/kg	None	380 U	77	380	390 U	78	390	470 U	94	470	390 U	78	390	490 U	99	490	450 U	90	450	490 U	97	490
4,6-Dinitro-2-methylphenol	ug/kg	None	380 U	120	380	390 U	120	390	470 U	150	470	390 U	120	390	490 U	160	490	450 U	140	450	490 U	160	490
4-Bromophenyl-phenylether	ug/kg	None	190 U	38	190	190 U	39	190	240 U	47	240	190 U	39	190	250 U	49	250	220 U	45	220	240 U	49	240
4-Chloro-3-methylphenol (p-Chloro-m-cresol)	ug/kg	None	190 U	38	190	190 U	39	190	240 U	47	240	190 U	39	190	250 U	49	250	220 U	45	220	240 U	49	240
4-Chloroaniline	ug/kg	None	190 U	77	190	190 U	78	190	240 U	94	240	190 U	78	190	250 U	99	250	220 U	90	220	240 U	97	240
4-Chlorophenyl-phenylether	ug/kg	None	190 U	38	190	190 U	39	190	240 U	47	240	190 U	39	190	250 U	49	250	220 U	45	220	240 U	49	240
4-Nitroaniline	ug/kg	None	380 U	77	380	390 U	78	390	470 U	94	470	390 U	78	390	490 U	99	490	450 U	90	450	490 U	97	490
4-Nitrophenol	ug/kg	None	960 U	380	960	970 U	390	970	1200 U	470	1200	970 U	390	970	1200 U	490	1200	1100 U	450	1100	1200 U	490	1200
Acenaphthene	ug/kg	3,440,000	190 U	38	190	190 U	39	190	240 U	47	240	190 U	39	190	250 U	49	250	220 U	45	220	240 U	49	240
Acenaphthylene	ug/kg	None	190 U	38	190	190 U	39	190	240 U	47	240	190 U	39	190	250 U	49	250	220 U	45	220	240 U	49	240
Anthracene	ug/kg	17,200,000	190 U	38	190	190 U	39	190	240 U	47	240	190 U	39	190	250 U	49	250	220 U	45	220	240 U	49	240
Benzidine	ug/kg	21	1900 U	960	1900	1900 U	970	1900	2400 U	1200	2400	1900 U	970	1900	2500 U	1200	2500	2200 U	1100	2200	2400 U	1200	2400
Benzo(a)anthracene	ug/kg	6,210	190 U	38	190	190 U	39	190	240 U	47	240	190 U	39	190	250 U	49	250	220 U	45	220	240 U	49	240
Benzo(a)pyrene	ug/kg	621	190 U	38	190	190 U	39	190	240 U	47	240	190 U	39	190	250 U	49	250	220 U	45	220	240 U	49	240
Benzo(b)fluoranthene	ug/kg	62,100	190 U	38	190	190 U	39	190	240 U	47	240	190 U	39	190	250 U	49	250	220 U	45	220	240 U	49	240
Benzo(g,h,i)perylene	ug/kg	None	190 U	38	190	190 U	39	190	240 U	47	240	190 U	39	190	250 U	49	250	220 U	45	220	240 U	49	240
Benzo(k)fluoranthene	ug/kg	62,100	190 U	38	190	190 U	39	190	240 U	47	240	190 U	39	190	250 U	49	250	220 U	45	220	240 U	49	240
Benzoic acid	ug/kg	None	960 U	380	960	970 U	390	970	1200 U	470	1200	970 U	390	970	1200 U	490	1200	1100 U	450	1100	1200 U	490	1200
Benzyl alcohol	ug/kg	None	190 U	38	190	190 U	39	190	240 U	47	240	190 U	39	190	250 U	49	250	220 U	45	220	240 U	49	240
bis(2-Chloro-1-methylethyl)ether	ug/kg	None	190 U	38	190	190 U	39	190	240 U	47	240	190 U	39	190	250 U	49	250	220 U	45	220	240 U	49	240
bis(2-Chloroethoxy)methane	ug/kg	None	190 U	38	190	190 U	39	190	240 U	47	240	190 U	39	190	250 U	49	250	220 U	45	220	240 U	49	240
bis(2-Chloroethyl)ether	ug/kg	2,560	190 U	38	190	190 U	39	190	240 U	47	240	190 U	39	190	250 U	49	250	220 U	45	220	240 U	49	240
bis(2-Ethylhexyl)phthalate	ug/kg	347,000	380 U	190	380	390 U	190	390	470 U	240	470	390 U	190	390	490 U	250	490	450 U	220	450	490 U	240	490
Butyl benzyl phthalate	ug/kg	None	380 U	77	380	390 U	78	390	470 U	94	470	390 U	78	390	490 U	99	490	450 U	90	450	490 U	97	490
Chrysene	ug/kg	621,000	190 U	38	190	190 U	39	190	240 U	47	240	190 U	39	190	250 U	49	250	220 U	45	220	240 U	49	240
Dibenz(a,h)anthracene	ug/kg	621	190 U	38	190	190 U	39	190	240 U	47	240	190 U	39	190	250 U	49	250	220 U	45	220	240 U	49	240
Dibenzofuran	ug/kg	None	190 U	38	190	190 U	39	190	240 U	47	240	190 U	39	190	250 U	49	250	220 U	45	220	240 U	49	240

Table C-3. SVOC results for soil samples collected from soil borings at Holloman AFB SS-13 in February 2009.

Parameter Name	Units	Residential SSL	MW-1 2 ft			MW-2 3 ft			MW-2 7 ft			MW-3 4 ft			MW-3 8.5 ft			SB-1 3 ft			SB-1 7.5 ft		
			Value	MDL	RL	Value	MDL	RL	Value	MDL	RL	Value	MDL	RL	Value	MDL	RL	Value	MDL	RL	Value	MDL	RL
Diethylphthalate	ug/kg	None	380 U	190	380	390 U	190	390	470 U	240	470	390 U	190	390	490 U	250	490	450 U	220	450	490 U	240	490
Dimethyl phthalate	ug/kg	611,000,000	380 U	77	380	390 U	78	390	470 U	94	470	390 U	78	390	490 U	99	490	450 U	90	450	490 U	97	490
Di-n-butyl phthalate	ug/kg	6,110,000	380 U	77	380	390 U	78	390	470 U	94	470	390 U	78	390	490 U	99	490	450 U	90	450	490 U	97	490
Di-n-octyl phthalate	ug/kg	None	380 U	77	380	390 U	78	390	470 U	94	470	390 U	78	390	490 U	99	490	450 U	90	450	490 U	97	490
Fluoranthene	ug/kg	2,290,000	190 U	38	190	190 U	39	190	240 U	47	240	190 U	39	190	250 U	49	250	220 U	45	220	240 U	49	240
Fluorene	ug/kg	2,290,000	190 U	38	190	190 U	39	190	240 U	47	240	190 U	39	190	250 U	49	250	220 U	45	220	240 U	49	240
Hexachlorobenzene	ug/kg	3,040	190 U	38	190	190 U	39	190	240 U	47	240	190 U	39	190	250 U	49	250	220 U	45	220	240 U	49	240
Hexachlorobutadiene (SVOA)	ug/kg	61,100	190 U	38	190	190 U	39	190	240 U	47	240	190 U	39	190	250 U	49	250	220 U	45	220	240 U	49	240
Hexachlorocyclopentadiene	ug/kg	367,000	190 U	38	190	190 U	39	190	240 U	47	240	190 U	39	190	250 U	49	250	220 U	45	220	240 U	49	240
Hexachloroethane	ug/kg	61,100	190 U	46	190	190 U	47	190	240 U	57	240	190 U	47	190	250 U	59	250	220 U	54	220	240 U	58	240
Indeno(1,2,3-cd)pyrene	ug/kg	6,210	190 U	38	190	190 U	39	190	240 U	47	240	190 U	39	190	250 U	49	250	220 U	45	220	240 U	49	240
Isophorone	ug/kg	5,120,000	190 U	38	190	190 U	39	190	240 U	47	240	190 U	39	190	250 U	49	250	220 U	45	220	240 U	49	240
Naphthalene (SVOA)	ug/kg	45,000	190 U	38	190	190 U	39	190	240 U	47	240	190 U	39	190	250 U	49	250	220 U	45	220	240 U	49	240
Nitrobenzene	ug/kg	49,400	190 U	38	190	190 U	39	190	240 U	47	240	190 U	39	190	250 U	49	250	220 U	45	220	240 U	49	240
N-Nitroso-di-N-propylamine	ug/kg	None	190 U	38	190	190 U	39	190	240 U	47	240	190 U	39	190	250 U	49	250	220 U	45	220	240 U	49	240
N-Nitrosodiphenylamine	ug/kg	993,000	190 U	77	190	190 U	78	190	240 U	94	240	190 U	78	190	250 U	99	250	220 U	90	220	240 U	97	240
Pentachlorophenol	ug/kg	29,800	960 U	380	960	970 U	390	970	1200 U	470	1200	970 U	390	970	1200 U	490	1200	1100 U	450	1100	1200 U	490	1200
Phenanthrene	ug/kg	1,830,000	190 U	38	190	190 U	39	190	240 U	47	240	190 U	39	190	250 U	49	250	220 U	45	220	240 U	49	240
Phenol	ug/kg	18,300,000	190 U	38	190	190 U	39	190	240 U	47	240	190 U	39	190	250 U	49	250	220 U	45	220	240 U	49	240
Pyrene	ug/kg	1,720,000	190 U	38	190	190 U	39	190	240 U	47	240	190 U	39	190	250 U	49	250	220 U	45	220	240 U	49	240

U The analyte was analyzed for, but was not detected above the reporting limit

Table C-3. SVOC results for soil samples collected from soil borings at Holloman AFB SS-13 in February 2009.

Parameter Name	Units	Residential SSL	SB-1 Duplicate 7.5 ft			SB-2 6 ft			SB-2 Duplicate 6 ft			SB-2 9 ft			SB-3 4 ft			SB-3 6 ft			SB-4 2.5 ft			SB-4 8 ft		
			Value	MDL	RL	Value	MDL	RL	Value	MDL	RL	Value	MDL	RL	Value	MDL	RL	Value	MDL	RL	Value	MDL	RL	Value	MDL	RL
1,2,4-Trichlorobenzene (SVOA)	ug/kg	143,000	240 U	49	240	200 U	40	200	210 U	43	210	230 U	46	230	200 U	40	200	210 U	42	210	200 U	39	200	240 U	48	240
1,2-Dichlorobenzene (SVOA)	ug/kg	3,010,000	240 U	63	240	200 U	52	200	210 U	56	210	230 U	59	230	200 U	52	200	210 U	55	210	200 U	51	200	240 U	62	240
1,3-Dichlorobenzene (SVOA)	ug/kg	None	240 U	63	240	200 U	52	200	210 U	56	210	230 U	59	230	200 U	52	200	210 U	55	210	200 U	51	200	240 U	62	240
1,4-Dichlorobenzene (SVOA)	ug/kg	32,100	240 U	59	240	200 U	48	200	210 U	51	210	230 U	55	230	200 U	48	200	210 U	51	210	200 U	47	200	240 U	58	240
2,4,5-Trichlorophenol	ug/kg	6,110,000	240 U	49	240	200 U	40	200	210 U	43	210	230 U	46	230	200 U	40	200	210 U	42	210	200 U	39	200	240 U	48	240
2,4,6-Trichlorophenol	ug/kg	61,100	240 U	49	240	200 U	40	200	210 U	43	210	230 U	46	230	200 U	40	200	210 U	42	210	200 U	39	200	240 U	48	240
2,4-Dichlorophenol	ug/kg	183,000	240 U	49	240	200 U	40	200	210 U	43	210	230 U	46	230	200 U	40	200	210 U	42	210	200 U	39	200	240 U	48	240
2,4-Dimethylphenol	ug/kg	1,220,000	240 U	49	240	200 U	40	200	210 U	43	210	230 U	46	230	200 U	40	200	210 U	42	210	200 U	39	200	240 U	48	240
2,4-Dinitrophenol	ug/kg	122,000	1200 U	490	1200	1000 U	400	1000	1100 U	430	1100	1100 U	460	1100	1000 U	400	1000	1100 U	420	1100	980 U	390	980	1200 U	480	1200
2,4-Dinitrotoluene	ug/kg	12,600	240 U	49	240	200 U	40	200	210 U	43	210	230 U	46	230	200 U	40	200	210 U	42	210	200 U	39	200	240 U	48	240
2,6-Dinitrotoluene	ug/kg	61,200	240 U	49	240	200 U	40	200	210 U	43	210	230 U	46	230	200 U	40	200	210 U	42	210	200 U	39	200	240 U	48	240
2-Chloronaphthalene	ug/kg	None	240 U	49	240	200 U	40	200	210 U	43	210	230 U	46	230	200 U	40	200	210 U	42	210	200 U	39	200	240 U	48	240
2-Chlorophenol	ug/kg	391,000	240 U	49	240	200 U	40	200	210 U	43	210	230 U	46	230	200 U	40	200	210 U	42	210	200 U	39	200	240 U	48	240
2-Methylnaphthalene	ug/kg	None	240 U	49	240	200 U	40	200	210 U	43	210	230 U	46	230	200 U	40	200	210 U	42	210	200 U	39	200	240 U	48	240
2-Methylphenol (o-cresol)	ug/kg	None	240 U	49	240	200 U	40	200	210 U	43	210	230 U	46	230	200 U	40	200	210 U	42	210	200 U	39	200	240 U	48	240
2-Nitroaniline	ug/kg	None	490 U	98	490	400 U	81	400	430 U	86	430	460 U	91	460	400 U	80	400	420 U	85	420	390 U	78	390	480 U	96	480
2-Nitrophenol	ug/kg	None	240 U	49	240	200 U	40	200	210 U	43	210	230 U	46	230	200 U	40	200	210 U	42	210	200 U	39	200	240 U	48	240
3&4-Methylphenol (m&p-cresol)	ug/kg	None	240 U	49	240	200 U	40	200	210 U	43	210	230 U	46	230	200 U	40	200	210 U	42	210	200 U	39	200	240 U	48	240
3,3-Dichlorobenzidine	ug/kg	10,800	490 U	98	490	400 U	81	400	430 U	86	430	460 U	91	460	400 U	80	400	420 U	85	420	390 U	78	390	480 U	96	480
3-Nitroaniline	ug/kg	None	490 U	98	490	400 U	81	400	430 U	86	430	460 U	91	460	400 U	80	400	420 U	85	420	390 U	78	390	480 U	96	480
4,6-Dinitro-2-methylphenol	ug/kg	None	490 U	160	490	400 U	130	400	430 U	140	430	460 U	150	460	400 U	130	400	420 U	140	420	390 U	130	390	480 U	150	480
4-Bromophenyl-phenylether	ug/kg	None	240 U	49	240	200 U	40	200	210 U	43	210	230 U	46	230	200 U	40	200	210 U	42	210	200 U	39	200	240 U	48	240
4-Chloro-3-methylphenol (p-Chloro-m-cresol)	ug/kg	None	240 U	49	240	200 U	40	200	210 U	43	210	230 U	46	230	200 U	40	200	210 U	42	210	200 U	39	200	240 U	48	240
4-Chloroaniline	ug/kg	None	240 U	98	240	200 U	81	200	210 U	86	210	230 U	91	230	200 U	80	200	210 U	85	210	200 U	78	200	240 U	96	240
4-Chlorophenyl-phenylether	ug/kg	None	240 U	49	240	200 U	40	200	210 U	43	210	230 U	46	230	200 U	40	200	210 U	42	210	200 U	39	200	240 U	48	240
4-Nitroaniline	ug/kg	None	490 U	98	490	400 U	81	400	430 U	86	430	460 U	91	460	400 U	80	400	420 U	85	420	390 U	78	390	480 U	96	480
4-Nitrophenol	ug/kg	None	1200 U	490	1200	1000 U	400	1000	1100 U	430	1100	1100 U	460	1100	1000 U	400	1000	1100 U	420	1100	980 U	390	980	1200 U	480	1200
Acenaphthene	ug/kg	3,440,000	240 U	49	240	200 U	40	200	210 U	43	210	230 U	46	230	200 U	40	200	210 U	42	210	200 U	39	200	240 U	48	240
Acenaphthylene	ug/kg	None	240 U	49	240	200 U	40	200	210 U	43	210	230 U	46	230	200 U	40	200	210 U	42	210	200 U	39	200	240 U	48	240
Anthracene	ug/kg	17,200,000	240 U	49	240	200 U	40	200	210 U	43	210	230 U	46	230	200 U	40	200	210 U	42	210	200 U	39	200	240 U	48	240
Benzidine	ug/kg	21	2400 U	1200	2400	2000 U	1000	2000	2100 U	1100	2100	2300 U	1100	2300	2000 U	1000	2000	2100 U	1100	2100	2000 U	980	2000	2400 U	1200	2400
Benzo(a)anthracene	ug/kg	6,210	240 U	49	240	200 U	40	200	210 U	43	210	230 U	46	230	200 U	40	200	210 U	42	210	200 U	39	200	240 U	48	240
Benzo(a)pyrene	ug/kg	621	240 U	49	240	200 U	40	200	210 U	43	210	230 U	46	230	200 U	40	200	210 U	42	210	200 U	39	200	240 U	48	240
Benzo(b)fluoranthene	ug/kg	62,100	240 U	49	240	200 U	40	200	210 U	43	210	230 U	46	230	200 U	40	200	210 U	42	210	200 U	39	200	240 U	48	240
Benzo(g,h,i)perylene	ug/kg	None	240 U	49	240	200 U	40	200	210 U	43	210	230 U	46	230	200 U	40	200	210 U	42	210	200 U	39	200	240 U	48	240
Benzo(k)fluoranthene	ug/kg	62,100	240 U	49	240	200 U	40	200	210 U	43	210	230 U	46	230	200 U	40	200	210 U	42	210	200 U	39	200	240 U	48	240
Benzoic acid	ug/kg	None	1200 U	490	1200	1000 U	400	1000	1100 U	430	1100	1100 U	460	1100	1000 U	400	1000	1100 U	420	1100	980 U	390	980	1200 UJ	480	1200
Benzyl alcohol	ug/kg	None	240 U	49	240	200 U	40	200	210 U	43	210	230 U	46	230	200 U	40	200	210 U	42	210	200 U	39	200	240 U	48	240
bis(2-Chloro-1-methylethyl)ether	ug/kg	None	240 U	49	240	200 U	40	200	210 U	43	210	230 U	46	230	200 U	40	200	210 U	42	210	200 U	39	200	240 U	48	240
bis(2-Chloroethoxy)methane	ug/kg	None	240 U	49	240	200 U	40	200	210 U	43	210	230 U	46	230	200 U	40	200	210 U	42	210	200 U	39	200	240 U	48	240
bis(2-Chloroethyl)ether	ug/kg	2,560	240 U	49	240	200 U	40	200	210 U	43	210	230 U	46	230	200 U	40	200	210 U	42	210	200 U	39	200	240 U	48	240
bis(2-Ethylhexyl)phthalate	ug/kg	347,000	490 U	240	490	400 U	200	400	430 U	210	430	460 U	230	460	400 U	200	400	420 U	210	420	390 U	200	390	480 U	240	480
Butyl benzyl phthalate	ug/kg	None	490 U	98	490	400 U	81	400	430 U	86	430	460 U	91	460	400 U	80	400	420 U	85	420	390 U	78	390	480 U	96	480
Chrysene	ug/kg	621,000	240 U	49	240	200 U	40	200	210 U	43	210	230 U	46	230	200 U	40	200	210 U	42	210	200 U	39	200	240 U	48	240
Dibenz(a,h)anthracene	ug/kg	621	240 U	49	240	200 U	40	200	210 U	43	210	230 U	46	230	200 U	40	200	210 U	42	210	200 U	39	200	240 U	48	240
Dibenzofuran	ug/kg	None	240 U	49	240	200 U	40	200	210 U	43	210	230 U	46	230	200 U	40	200	210 U	42	210	200 U	39	200	240 U	48	240

Table C-3. SVOC results for soil samples collected from soil borings at Holloman AFB SS-13 in February 2009.

Parameter Name	Units	Residential SSL	SB-1 Duplicate 7.5 ft			SB-2 6 ft			SB-2 Duplicate 6 ft			SB-2 9 ft			SB-3 4 ft			SB-3 6 ft			SB-4 2.5 ft			SB-4 8 ft		
			Value	MDL	RL	Value	MDL	RL	Value	MDL	RL	Value	MDL	RL	Value	MDL	RL	Value	MDL	RL	Value	MDL	RL	Value	MDL	RL
Diethylphthalate	ug/kg	None	490 U	240	490	400 U	200	400	430 U	210	430	460 U	230	460	400 U	200	400	420 U	210	420	390 U	200	390	480 U	240	480
Dimethyl phthalate	ug/kg	611,000,000	490 U	98	490	400 U	81	400	430 U	86	430	460 U	91	460	400 U	80	400	420 U	85	420	390 U	78	390	480 U	96	480
Di-n-butyl phthalate	ug/kg	6,110,000	490 U	98	490	400 U	81	400	430 U	86	430	460 U	91	460	400 U	80	400	420 U	85	420	390 U	78	390	480 U	96	480
Di-n-octyl phthalate	ug/kg	None	490 U	98	490	400 U	81	400	430 U	86	430	460 U	91	460	400 U	80	400	420 U	85	420	390 U	78	390	480 U	96	480
Fluoranthene	ug/kg	2,290,000	240 U	49	240	200 U	40	200	210 U	43	210	230 U	46	230	200 U	40	200	210 U	42	210	200 U	39	200	240 U	48	240
Fluorene	ug/kg	2,290,000	240 U	49	240	200 U	40	200	210 U	43	210	230 U	46	230	200 U	40	200	210 U	42	210	200 U	39	200	240 U	48	240
Hexachlorobenzene	ug/kg	3,040	240 U	49	240	200 U	40	200	210 U	43	210	230 U	46	230	200 U	40	200	210 U	42	210	200 U	39	200	240 U	48	240
Hexachlorobutadiene (SVOA)	ug/kg	61,100	240 U	49	240	200 U	40	200	210 U	43	210	230 U	46	230	200 U	40	200	210 U	42	210	200 U	39	200	240 U	48	240
Hexachlorocyclopentadiene	ug/kg	367,000	240 U	49	240	200 U	40	200	210 U	43	210	230 U	46	230	200 U	40	200	210 U	42	210	200 U	39	200	240 U	48	240
Hexachloroethane	ug/kg	61,100	240 U	59	240	200 U	48	200	210 U	51	210	230 U	55	230	200 U	48	200	210 U	51	210	200 U	47	200	240 U	58	240
Indeno(1,2,3-cd)pyrene	ug/kg	6,210	240 U	49	240	200 U	40	200	210 U	43	210	230 U	46	230	200 U	40	200	210 U	42	210	200 U	39	200	240 U	48	240
Isophorone	ug/kg	5,120,000	240 U	49	240	200 U	40	200	210 U	43	210	230 U	46	230	200 U	40	200	210 U	42	210	200 U	39	200	240 U	48	240
Naphthalene (SVOA)	ug/kg	45,000	240 U	49	240	200 U	40	200	210 U	43	210	230 U	46	230	200 U	40	200	210 U	42	210	200 U	39	200	240 U	48	240
Nitrobenzene	ug/kg	49,400	240 U	49	240	200 U	40	200	210 U	43	210	230 U	46	230	200 U	40	200	210 U	42	210	200 U	39	200	240 U	48	240
N-Nitroso-di-N-propylamine	ug/kg	None	240 U	49	240	200 U	40	200	210 U	43	210	230 U	46	230	200 U	40	200	210 U	42	210	200 U	39	200	240 U	48	240
N-Nitrosodiphenylamine	ug/kg	993,000	240 U	98	240	200 U	81	200	210 U	86	210	230 U	91	230	200 U	80	200	210 U	85	210	200 U	78	200	240 U	96	240
Pentachlorophenol	ug/kg	29,800	1200 U	490	1200	1000 U	400	1000	1100 U	430	1100	1100 U	460	1100	1000 U	400	1000	1100 U	420	1100	980 U	390	980	1200 U	480	1200
Phenanthrene	ug/kg	1,830,000	240 U	49	240	200 U	40	200	210 U	43	210	230 U	46	230	200 U	40	200	210 U	42	210	200 U	39	200	240 U	48	240
Phenol	ug/kg	18,300,000	240 U	49	240	200 U	40	200	210 U	43	210	230 U	46	230	200 U	40	200	210 U	42	210	200 U	39	200	240 U	48	240
Pyrene	ug/kg	1,720,000	240 U	49	240	200 U	40	200	210 U	43	210	230 U	46	230	200 U	40	200	210 U	42	210	200 U	39	200	240 U	48	240

U The analyte was analyzed for, but was not detected above the reporting limit

Table C-4. Pesticide and herbicide results for soil samples collected from soil borings at Holloman AFB SS-13 in February 2009.

Parameter Name	Units	Residential SSL	MW-1 2 ft			MW-2 3 ft			MW-2 7 ft		
			Value	MDL	RL	Value	MDL	RL	Value	MDL	RL
4,4-DDD	ug/kg	20,300	3.9 U	0.78	3.9	4 U	0.8	4	4.6 U	0.93	4.6
4,4-DDE	ug/kg	14,300	3.9 U	0.78	3.9	4 U	0.8	4	4.6 U	0.93	4.6
4,4-DDT	ug/kg	17,200	3.9 U	0.78	3.9	4 U	0.8	4	4.6 U	0.93	4.6
Aldrin	ug/kg	284	1.9 U	0.39	1.9	2 U	0.4	2	2.3 U	0.46	2.3
Alpha-BHC	ug/kg	772	1.9 U	0.39	1.9	2 U	0.4	2	2.3 U	0.46	2.3
Alpha-chlordane	ug/kg	16,200	1.9 U	0.39	1.9	2 U	0.4	2	2.3 U	0.46	2.3
Beta-BHC	ug/kg	2,700	1.9 U	0.47	1.9	2 U	0.48	2	2.3 U	0.56	2.3
Delta-BHC	ug/kg	None	1.9 U	0.39	1.9	2 U	0.4	2	2.3 U	0.46	2.3
Dieldrin	ug/kg	304	1.9 U	0.39	1.9	2 U	0.4	2	2.3 U	0.46	2.3
Endosulfan I	ug/kg	367,000	1.9 U	0.39	1.9	2 U	0.4	2	2.3 U	0.46	2.3
Endosulfan II	ug/kg	367,000	1.9 U	0.39	1.9	2 U	0.4	2	2.3 U	0.46	2.3
Endosulfan Sulfate	ug/kg	None	3.9 U	0.85	3.9	4 U	0.88	4	4.6 U	1	4.6
Endrin	ug/kg	18,300	3.9 U	0.78	3.9	4 U	0.8	4	4.6 U	0.93	4.6
Endrin Aldehyde	ug/kg	None	3.9 U	1.2	3.9	4 U	1.2	4	4.6 U	1.4	4.6
Endrin Ketone	ug/kg	None	3.9 U	1	3.9	4 U	1	4	4.6 U	1.2	4.6
Gamma-BHC	ug/kg	5,170	1.9 U	0.39	1.9	2 U	0.4	2	2.3 U	0.46	2.3
Heptachlor	ug/kg	1,080	1.9 U	0.39	1.9	2 U	0.4	2	2.3 U	0.46	2.3
Heptachlor Epoxide	ug/kg	None	1.9 U	0.39	1.9	2 U	0.4	2	2.3 U	0.46	2.3
Methoxychlor	ug/kg	None	3.9 U	0.78	3.9	4 U	0.8	4	4.6 U	0.93	4.6
Toxaphene	ug/kg	4,420	97 U	49	97	100 U	50	100	120 U	58	120
trans-Chlordane	ug/kg	16,200	1.9 U	0.39	1.9	2 U	0.4	2	2.3 U	0.46	2.3
2,4,5-T	ug/kg	None	3.8 U	1.1	3.8	4 U	1.2	4	4.7 U	1.4	4.7
2,4,5-TP	ug/kg	None	3.8 U	1.1	3.8	4 U	1.2	4	4.7 U	1.4	4.7
2,4-D	ug/kg	None	38 U	13	38	40 U	13	40	47 U	15	47

U The analyte was analyzed for, but was not detected above the reporting limit

UJ The analyte was not detected above the reported sample quantitation limit. However, the reported quantitation limit is approximate and may or may not represent the actual limit of quantitation necessary to accurately and

Table C-4. Pesticide and herbicide results for soil samples collected from soil borings at Holloman AFB SS-13 in February 2009.

Parameter Name	Units	Residential SSL	MW-3 4 ft			MW-3 8.5 ft			SB-1 3 ft		
			Value	MDL	RL	Value	MDL	RL	Value	MDL	RL
4,4-DDD	ug/kg	20,300	4 U	0.79	4	5 U	1	5	4.5 UJ	0.9	4.5
4,4-DDE	ug/kg	14,300	4 U	0.79	4	5 U	1	5	4.5 UJ	0.9	4.5
4,4-DDT	ug/kg	17,200	4 U	0.79	4	5 U	1	5	4.5 UJ	0.9	4.5
Aldrin	ug/kg	284	2 U	0.4	2	2.5 U	0.5	2.5	2.3 UJ	0.45	2.3
Alpha-BHC	ug/kg	772	2 U	0.4	2	2.5 U	0.5	2.5	2.3 UJ	0.45	2.3
Alpha-chlordane	ug/kg	16,200	2 U	0.4	2	2.5 U	0.5	2.5	2.3 UJ	0.45	2.3
Beta-BHC	ug/kg	2,700	2 U	0.47	2	2.5 U	0.6	2.5	2.3 UJ	0.54	2.3
Delta-BHC	ug/kg	None	2 U	0.4	2	2.5 U	0.5	2.5	2.3 UJ	0.45	2.3
Dieldrin	ug/kg	304	2 U	0.4	2	2.5 U	0.5	2.5	2.3 UJ	0.45	2.3
Endosulfan I	ug/kg	367,000	2 U	0.4	2	2.5 U	0.5	2.5	2.3 UJ	0.45	2.3
Endosulfan II	ug/kg	367,000	2 U	0.4	2	2.5 U	0.5	2.5	2.3 UJ	0.45	2.3
Endosulfan Sulfate	ug/kg	None	4 U	0.87	4	5 U	1.1	5	4.5 UJ	0.99	4.5
Endrin	ug/kg	18,300	4 U	0.79	4	5 U	1	5	4.5 UJ	0.9	4.5
Endrin Aldehyde	ug/kg	None	4 U	1.2	4	5 U	1.5	5	4.5 UJ	1.4	4.5
Endrin Ketone	ug/kg	None	4 U	1	4	5 U	1.3	5	4.5 UJ	1.2	4.5
Gamma-BHC	ug/kg	5,170	2 U	0.4	2	2.5 U	0.5	2.5	2.3 UJ	0.45	2.3
Heptachlor	ug/kg	1,080	2 U	0.4	2	2.5 U	0.5	2.5	2.3 UJ	0.45	2.3
Heptachlor Epoxide	ug/kg	None	2 U	0.4	2	2.5 U	0.5	2.5	2.3 UJ	0.45	2.3
Methoxychlor	ug/kg	None	4 U	0.79	4	5 U	1	5	4.5 UJ	0.9	4.5
Toxaphene	ug/kg	4,420	99 U	49	99	120 U	62	120	110 UJ	56	110
trans-Chlordane	ug/kg	16,200	2 U	0.4	2	2.5 U	0.5	2.5	2.3 UJ	0.45	2.3
2,4,5-T	ug/kg	None	4 U	1.2	4	4.9 UJ	1.5	4.9	4.4 U	1.3	4.4
2,4,5-TP	ug/kg	None	4 U	1.2	4	4.9 UJ	1.5	4.9	4.4 U	1.3	4.4
2,4-D	ug/kg	None	40 U	13	40	49 UJ	16	49	44 U	15	44

U The analyte was analyzed for, but was not detected above the reporting limit

UJ The analyte was not detected above the reported sample quantitation limit. However, the reported quantitation limit is approximate and may or may not represent the actual limit of quantitation necessary to accurately and

Table C-4. Pesticide and herbicide results for soil samples collected from soil borings at Holloman AFB SS-13 in February 2009.

Parameter Name	Units	Residential SSL	SB-1 7.5 ft			SB-1 Duplicate 7.5 ft			SB-2 6 ft		
			Value	MDL	RL	Value	MDL	RL	Value	MDL	RL
4,4-DDD	ug/kg	20,300	4.9 UJ	0.97	4.9	4.9 U	0.97	4.9	4.1 U	0.82	4.1
4,4-DDE	ug/kg	14,300	4.9 UJ	0.97	4.9	4.9 U	0.97	4.9	4.1 U	0.82	4.1
4,4-DDT	ug/kg	17,200	4.9 UJ	0.97	4.9	4.9 U	0.97	4.9	4.1 U	0.82	4.1
Aldrin	ug/kg	284	2.4 UJ	0.49	2.4	2.4 U	0.49	2.4	2.1 U	0.41	2.1
Alpha-BHC	ug/kg	772	2.4 UJ	0.49	2.4	2.4 U	0.49	2.4	2.1 U	0.41	2.1
Alpha-chlordane	ug/kg	16,200	2.4 UJ	0.49	2.4	2.4 U	0.49	2.4	2.1 U	0.41	2.1
Beta-BHC	ug/kg	2,700	2.4 UJ	0.58	2.4	2.4 U	0.58	2.4	2.1 U	0.49	2.1
Delta-BHC	ug/kg	None	2.4 UJ	0.49	2.4	2.4 U	0.49	2.4	2.1 U	0.41	2.1
Dieldrin	ug/kg	304	2.4 UJ	0.49	2.4	2.4 U	0.49	2.4	2.1 U	0.41	2.1
Endosulfan I	ug/kg	367,000	2.4 UJ	0.49	2.4	2.4 U	0.49	2.4	2.1 U	0.41	2.1
Endosulfan II	ug/kg	367,000	2.4 UJ	0.49	2.4	2.4 U	0.49	2.4	2.1 U	0.41	2.1
Endosulfan Sulfate	ug/kg	None	4.9 UJ	1.1	4.9	4.9 U	1.1	4.9	4.1 U	0.9	4.1
Endrin	ug/kg	18,300	4.9 UJ	0.97	4.9	4.9 U	0.97	4.9	4.1 U	0.82	4.1
Endrin Aldehyde	ug/kg	None	4.9 UJ	1.5	4.9	4.9 U	1.5	4.9	4.1 U	1.2	4.1
Endrin Ketone	ug/kg	None	4.9 UJ	1.3	4.9	4.9 U	1.3	4.9	4.1 U	1.1	4.1
Gamma-BHC	ug/kg	5,170	2.4 UJ	0.49	2.4	2.4 U	0.49	2.4	2.1 U	0.41	2.1
Heptachlor	ug/kg	1,080	2.4 UJ	0.49	2.4	2.4 U	0.49	2.4	2.1 U	0.41	2.1
Heptachlor Epoxide	ug/kg	None	2.4 UJ	0.49	2.4	2.4 U	0.49	2.4	2.1 U	0.41	2.1
Methoxychlor	ug/kg	None	4.9 UJ	0.97	4.9	4.9 U	0.97	4.9	4.1 U	0.82	4.1
Toxaphene	ug/kg	4,420	120 UJ	61	120	120 U	61	120	100 U	51	100
trans-Chlordane	ug/kg	16,200	2.4 UJ	0.49	2.4	2.4 U	0.49	2.4	2.1 U	0.41	2.1
2,4,5-T	ug/kg	None	4.8 U	1.5	4.8	4.8 U	1.5	4.8	4.1 U	1.2	4.1
2,4,5-TP	ug/kg	None	4.8 U	1.5	4.8	4.8 U	1.5	4.8	4.1 U	1.2	4.1
2,4-D	ug/kg	None	48 U	16	48	48 U	16	48	41 U	13	41

U The analyte was analyzed for, but was not detected above the reporting limit

UJ The analyte was not detected above the reported sample quantitation limit. However, the reported quantitation limit is approximate and may or may not represent the actual limit of quantitation necessary to accurately and

Table C-4. Pesticide and herbicide results for soil samples collected from soil borings at Holloman AFB SS-13 in February 2009.

Parameter Name	Units	Residential SSL	SB-2 Duplicate 6 ft			SB-2 9 ft			SB-3 4 ft		
			Value	MDL	RL	Value	MDL	RL	Value	MDL	RL
4,4-DDD	ug/kg	20,300	4.3 U	0.85	4.3	4.5 U	0.91	4.5	4 U	0.8	4
4,4-DDE	ug/kg	14,300	4.3 U	0.85	4.3	4.5 U	0.91	4.5	4 U	0.8	4
4,4-DDT	ug/kg	17,200	4.3 U	0.85	4.3	4.5 U	0.91	4.5	4 U	0.8	4
Aldrin	ug/kg	284	2.1 U	0.43	2.1	2.3 U	0.45	2.3	2 U	0.4	2
Alpha-BHC	ug/kg	772	2.1 U	0.43	2.1	2.3 U	0.45	2.3	2 U	0.4	2
Alpha-chlordane	ug/kg	16,200	2.1 U	0.43	2.1	2.3 U	0.45	2.3	2 U	0.4	2
Beta-BHC	ug/kg	2,700	2.1 U	0.51	2.1	2.3 U	0.55	2.3	2 U	0.48	2
Delta-BHC	ug/kg	None	2.1 U	0.43	2.1	2.3 U	0.45	2.3	2 U	0.4	2
Dieldrin	ug/kg	304	2.1 U	0.43	2.1	2.3 U	0.45	2.3	2 U	0.4	2
Endosulfan I	ug/kg	367,000	2.1 U	0.43	2.1	2.3 U	0.45	2.3	2 U	0.4	2
Endosulfan II	ug/kg	367,000	2.1 U	0.43	2.1	2.3 U	0.45	2.3	2 U	0.4	2
Endosulfan Sulfate	ug/kg	None	4.3 U	0.94	4.3	4.5 U	1	4.5	4 U	0.88	4
Endrin	ug/kg	18,300	4.3 U	0.85	4.3	4.5 U	0.91	4.5	4 U	0.8	4
Endrin Aldehyde	ug/kg	None	4.3 U	1.3	4.3	4.5 U	1.4	4.5	4 U	1.2	4
Endrin Ketone	ug/kg	None	4.3 U	1.1	4.3	4.5 U	1.2	4.5	4 U	1	4
Gamma-BHC	ug/kg	5,170	2.1 U	0.43	2.1	2.3 U	0.45	2.3	2 U	0.4	2
Heptachlor	ug/kg	1,080	2.1 U	0.43	2.1	2.3 U	0.45	2.3	2 U	0.4	2
Heptachlor Epoxide	ug/kg	None	2.1 U	0.43	2.1	2.3 U	0.45	2.3	2 U	0.4	2
Methoxychlor	ug/kg	None	4.3 U	0.85	4.3	4.5 U	0.91	4.5	4 U	0.8	4
Toxaphene	ug/kg	4,420	110 U	53	110	110 U	57	110	100 U	50	100
trans-Chlordane	ug/kg	16,200	2.1 U	0.43	2.1	2.3 U	0.45	2.3	2 U	0.4	2
2,4,5-T	ug/kg	None	4.3 U	1.3	4.3	4.6 U	1.4	4.6	4 U	1.2	4
2,4,5-TP	ug/kg	None	4.3 U	1.3	4.3	4.6 U	1.4	4.6	4 U	1.2	4
2,4-D	ug/kg	None	43 U	14	43	46 U	15	46	40 U	13	40

U The analyte was analyzed for, but was not detected above the reporting limit

UJ The analyte was not detected above the reported sample quantitation limit. However, the reported quantitation limit is approximate and may or may not represent the actual limit of quantitation necessary to accurately and

Table C-4. Pesticide and herbicide results for soil samples collected from soil borings at Holloman AFB SS-13 in February 2009.

Parameter Name	Units	Residential SSL	SB-3 6 ft			SB-4 2.5 ft			SB-4 8 ft		
			Value	MDL	RL	Value	MDL	RL	Value	MDL	RL
4,4-DDD	ug/kg	20,300	4.3 U	0.86	4.3	3.9 U	0.78	3.9	4.8 U	0.96	4.8
4,4-DDE	ug/kg	14,300	4.3 U	0.86	4.3	3.9 U	0.78	3.9	4.8 U	0.96	4.8
4,4-DDT	ug/kg	17,200	4.3 U	0.86	4.3	3.9 U	0.78	3.9	4.8 U	0.96	4.8
Aldrin	ug/kg	284	2.2 U	0.43	2.2	1.9 U	0.39	1.9	2.4 U	0.48	2.4
Alpha-BHC	ug/kg	772	2.2 U	0.43	2.2	1.9 U	0.39	1.9	2.4 U	0.48	2.4
Alpha-chlordane	ug/kg	16,200	2.2 U	0.43	2.2	1.9 U	0.39	1.9	2.4 U	0.48	2.4
Beta-BHC	ug/kg	2,700	2.2 U	0.52	2.2	1.9 U	0.47	1.9	2.4 U	0.58	2.4
Delta-BHC	ug/kg	None	2.2 U	0.43	2.2	1.9 U	0.39	1.9	2.4 U	0.48	2.4
Dieldrin	ug/kg	304	2.2 U	0.43	2.2	1.9 U	0.39	1.9	2.4 U	0.48	2.4
Endosulfan I	ug/kg	367,000	2.2 U	0.43	2.2	1.9 U	0.39	1.9	2.4 U	0.48	2.4
Endosulfan II	ug/kg	367,000	2.2 U	0.43	2.2	1.9 U	0.39	1.9	2.4 U	0.48	2.4
Endosulfan Sulfate	ug/kg	None	4.3 U	0.95	4.3	3.9 U	0.86	3.9	4.8 U	1.1	4.8
Endrin	ug/kg	18,300	4.3 U	0.86	4.3	3.9 U	0.78	3.9	4.8 U	0.96	4.8
Endrin Aldehyde	ug/kg	None	4.3 U	1.3	4.3	3.9 U	1.2	3.9	4.8 U	1.4	4.8
Endrin Ketone	ug/kg	None	4.3 U	1.1	4.3	3.9 U	1	3.9	4.8 U	1.2	4.8
Gamma-BHC	ug/kg	5,170	2.2 U	0.43	2.2	1.9 U	0.39	1.9	2.4 U	0.48	2.4
Heptachlor	ug/kg	1,080	2.2 U	0.43	2.2	1.9 U	0.39	1.9	2.4 U	0.48	2.4
Heptachlor Epoxide	ug/kg	None	2.2 U	0.43	2.2	1.9 U	0.39	1.9	2.4 U	0.48	2.4
Methoxychlor	ug/kg	None	4.3 U	0.86	4.3	3.9 U	0.78	3.9	4.8 U	0.96	4.8
Toxaphene	ug/kg	4,420	110 U	54	110	97 U	49	97	120 U	60	120
trans-Chlordane	ug/kg	16,200	2.2 U	0.43	2.2	1.9 U	0.39	1.9	2.4 U	0.48	2.4
2,4,5-T	ug/kg	None	4.3 U	1.3	4.3	3.9 U	1.2	3.9	4.7 U	1.4	4.7
2,4,5-TP	ug/kg	None	4.3 U	1.3	4.3	3.9 U	1.2	3.9	4.7 U	1.4	4.7
2,4-D	ug/kg	None	43 U	14	43	39 U	13	39	47 U	16	47

U The analyte was analyzed for, but was not detected above the reporting limit

UJ The analyte was not detected above the reported sample quantitation limit. However, the reported quantitation limit is approximate and may or may not represent the actual limit of quantitation necessary to accurately and

Table C-5. Metals results for groundwater samples collected from monitoring wells at Holloman AFB in February 2009.

Parameter Name	Units	NMED Approved Background Levels (ug/L)	NM WQCC Std (mg/L)	EPA MCL (mg/L)	Regulatory Limit (ug/L)	Regulatory Limit Type	MW-1			MW-1 Duplicate			MW-2			MW-4S			MW-4D		
							Value	MDL	RL	Value	MDL	RL	Value	MDL	RL	Value	MDL	RL	Value	MDL	RL
Arsenic	ug/L	10	0.1	0.01	10	MCL	12.5 J	11	20	20 U	11	20	**50.8**	22	40	**29.4**	11	20	34.2 J	22	40
Barium	ug/L	38	1	2	1,000	WQCC	**201**	5	200	**272**	5	200	**640**	5	200	**394**	5	200	**206**	5	200
Cadmium	ug/L	5	0.01	0.005	5	MCL	5 U	1	5	5 U	1	5	1.9 J	1	5	1.2 J	1	5	5 U	1	5
Chromium	ug/L	12	0.05	0.1	50	WQCC	5.9 J	2	10	8.5 J	2	10	**60.5**	2	10	**36.3**	2	10	**19.6**	2	10
Lead	ug/L	9	0.05	0.015	15	Action level	10.1 U	4	10	15 U	4	10	40.5 U	8	20	20.7 U	4	10	9.2 U	8	20
Selenium	ug/L	50	0.05	0.05	50	MCL & WQCC	16.9 J	6.8	20	**23**	6.8	20	**43.7**	14	40	**32.3**	6.8	20	33.8 J	14	40
Silver	ug/L	10	0.05	0.1	50	WQCC	10 U	1.4	10	10 U	1.4	10	10 U	1.4	10	10 U	1.4	10	10 U	1.4	10
Mercury	ug/L	0.5	0.002	0.002	2	MCL & WQCC	1 U	0.15	1	1 U	0.15	1	1 U	0.15	1	0.39 J	0.15	1	1 U	0.15	1
Total Dissolved Solids	mg/L	-	1,000	500	500,000	Secondary	**5,150**	10	100	**4,730**	10	100	**8,630**	10	100	**6,900**	10	100	**22,700**	10	100

J The analyte was positively identified; the associated numerical value is the approximate concentration of the analyte in the sample
U The analyte was analyzed for, but was not detected above the reporting limit
Analytes in bold font were detected above the reporting limit
Values in bold are above the reporting limit
Shaded cells are detections above the regulatory limit

Table C-6. VOC results for groundwater samples collected from monitoring wells at Holloman AFB in February and March 2009.

Parameter Name	Units	NM WQCC Std	EPA MCL (mg/L)	Regulatory Limit (ug/L)	Regulatory Limit Type	MW-1*			MW-1 Duplicate*			MW-2*			MW-4S			MW-4D		
						Value	MDL	RL	Value	MDL	RL	Value	MDL	RL	Value	MDL	RL	Value	MDL	RL
1,1,1,2-Tetrachloroethane	ug/L	None	None	None		1 U	0.2	1	1 U	0.2	1	1 U	0.2	1	1 U	0.2	1	1 U	0.2	1
1,1,1-Trichloroethane	ug/L	0.06	0.2	60	WQCC	1 U	0.33	1	1 U	0.33	1	1 U	0.33	1	1 U	0.33	1	1 U	0.33	1
1,1,2,2-Tetrachloroethane	ug/L	0.01	None	10	WQCC	1 U	0.21	1	1 U	0.21	1	1 U	0.21	1	1 U	0.21	1	1 U	0.21	1
1,1,2-Trichloroethane	ug/L	0.01	0.005	5	MCL	1 U	0.26	1	1 U	0.26	1	1 U	0.26	1	1 U	0.26	1	1 U	0.26	1
1,1,2-Trichlorotrifluoroethane	ug/L	None	None	None		1 U	0.34	1	1 U	0.34	1	1 U	0.34	1	1 U	0.34	1	1 U	0.34	1
1,1-Dichloroethane	ug/L	0.025	None	25	WQCC	1 U	0.24	1	1 U	0.24	1	1 U	0.24	1	1 U	0.24	1	1 U	0.24	1
1,1-Dichloroethene	ug/L	0.005	None	5	WQCC	1 U	0.54	1	1 U	0.54	1	1 U	0.54	1	1 U	0.54	1	1 U	0.54	1
1,1-Dichloropropene	ug/L	None	None	None		1 U	0.23	1	1 U	0.23	1	1 U	0.23	1	1 U	0.23	1	1 U	0.23	1
1,2,3-Trichlorobenzene	ug/L	None	None	None		1 U	0.5	1	1 U	0.5	1	1 U	0.5	1	1 U	0.5	1	1 U	0.5	1
1,2,3-Trichloropropane	ug/L	None	None	None		2 U	0.34	2	2 U	0.34	2	2 U	0.34	2	2 U	0.34	2	2 U	0.34	2
1,2,4-Trichlorobenzene (VOA)	ug/L	None	0.07	70	MCL	1 U	0.5	1	1 U	0.5	1	1 U	0.5	1	1 U	0.5	1	1 U	0.5	1
1,2,4-Trimethylbenzene	ug/L	None	None	None		2 U	0.22	2	2 U	0.22	2	2 U	0.22	2	2 U	0.22	2	2 U	0.22	2
1,2-Dibromo-3-chloropropane	ug/L	None	0.0002	0.2	MCL	2 U	0.32	2	2 U	0.32	2	2 U	0.32	2	2 U	0.32	2	2 U	0.32	2
1,2-Dichlorobenzene (VOA)	ug/L	None	0.6	600	MCL	1 U	0.2	1	1 U	0.2	1	1 U	0.2	1	1 U	0.2	1	1 U	0.2	1
1,2-Dichloroethane	ug/L	0.01	0.005	5	MCL	1 U	0.34	1	1 U	0.34	1	1 U	0.34	1	1 U	0.34	1	1 U	0.34	1
1,2-Dichloropropane	ug/L	None	0.005	5	MCL	1 U	0.21	1	1 U	0.21	1	1 U	0.21	1	1 U	0.21	1	1 U	0.21	1
1,3,5-Trimethylbenzene	ug/L	None	None	None		2 U	0.2	2	2 U	0.2	2	2 U	0.2	2	2 U	0.2	2	2 U	0.2	2
1,3-Dichlorobenzene (VOA)	ug/L	None	None	None		1 U	0.23	1	1 U	0.23	1	1 U	0.23	1	1 U	0.23	1	1 U	0.23	1
1,3-Dichloropropane	ug/L	None	None	None		1 U	0.26	1	1 U	0.26	1	1 U	0.26	1	1 U	0.26	1	1 U	0.26	1
1,4-Dichlorobenzene (VOA)	ug/L	None	0.075	75	MCL	1 U	0.22	1	1 U	0.22	1	1 U	0.22	1	1 U	0.22	1	1 U	0.22	1
1-Chlorohexane	ug/L	None	None	None		2 U	0.27	2	2 U	0.27	2	2 U	0.27	2	2 U	0.27	2	2 U	0.27	2
2,2-dichloropropane	ug/L	None	None	None		1 U	0.28	1	1 U	0.28	1	1 U	0.28	1	1 U	0.28	1	1 U	0.28	1
2-Chloroethyl vinyl ether	ug/L	None	None	None		5 U	1	5	5 U	1	5	5 U	1	5	5 U	1	5	5 U	1	5
2-Chlorotoluene	ug/L	None	None	None		1 U	0.25	1	1 U	0.25	1	1 U	0.25	1	1 U	0.25	1	1 U	0.25	1
2-Hexanone	ug/L	None	None	None		10 U	5	10	10 U	5	10	10 U	5	10	10 U	5	10	10 U	5	10
3-Chloropropene	ug/L	None	None	None		10 U	2	10	10 U	2	10	10 U	2	10	10 U	2	10	10 U	2	10
4-Chlorotoluene	ug/L	None	None	None		1 U	0.21	1	1 U	0.21	1	1 U	0.21	1	1 U	0.21	1	1 U	0.21	1
4-Methyl-2-pentanone	ug/L	None	None	None		5 U	2	5	5 U	2	5	5 U	2	5	5 U	2	5	5 U	2	5
Acetone	ug/L	None	None	None		25 U	10	25	25 U	10	25	25 U	10	25	**32.2**	10	25	17.2 J	10	25
Acetonitrile	ug/L	None	None	None		20 U	5	20	20 U	5	20	20 U	5	20	20 U	5	20	20 U	5	20
Acrolein	ug/L	None	None	None		20 U	5	20	20 U	5	20	20 U	5	20	20 U	5	20	20 U	5	20
Acrylonitrile	ug/L	None	None	None		10 U	2	10	10 U	2	10	10 U	2	10	10 U	2	10	10 U	2	10
Benzene	ug/L	0.01	0.005	5	MCL	1 U	0.4	1	1 U	0.4	1	1 U	0.4	1	1 U	0.4	1	1 U	0.4	1
Benzyl Chloride	ug/L	None	None	None		2 U	0.36	2	2 U	0.36	2	2 U	0.36	2	2 U	0.36	2	2 U	0.36	2
Bromobenzene	ug/L	None	None	None		1 U	0.26	1	1 U	0.26	1	1 U	0.26	1	1 U	0.26	1	1 U	0.26	1
Bromochloromethane	ug/L	None	None	None		1 U	0.23	1	1 U	0.23	1	1 U	0.23	1	1 U	0.23	1	1 U	0.23	1
Bromodichloromethane	ug/L	None	0.08	80	MCL	1 U	0.2	1	1 U	0.2	1	1 U	0.2	1	1 U	0.2	1	1 U	0.2	1
Bromoform	ug/L	None	0.08	80	MCL	1 U	0.33	1	1 U	0.33	1	1 U	0.33	1	1 U	0.33	1	1 U	0.33	1
Bromomethane	ug/L	None	None	None		2 U	0.78	2	2 U	0.78	2	2 U	0.78	2	2 U	0.78	2	2 U	0.78	2
Carbon disulfide	ug/L	None	None	None		2 U	0.4	2	2 U	0.4	2	2 U	0.4	2	2 U	0.4	2	2 U	0.4	2
Carbon tetrachloride	ug/L	0.01	0.005	5	MCL	1 U	0.22	1	1 U	0.22	1	1 U	0.22	1	1 U	0.22	1	1 U	0.22	1
Chlorobenzene	ug/L	None	0.1	100	MCL	1 U	0.22	1	1 U	0.22	1	1 U	0.22	1	1 U	0.22	1	1 U	0.22	1
Chloroethane	ug/L	None	None	None		2 U	0.48	2	2 U	0.48	2	2 U	0.48	2	2 U	0.48	2	2 U	0.48	2
Chloroform	ug/L	0.1	0.08	80	MCL	1 U	0.28	1	1 U	0.28	1	1 U	0.28	1	1 U	0.28	1	0.5 J	0.28	1

Table C-6. VOC results for groundwater samples collected from monitoring wells at Holloman AFB in February and March 2009.

Parameter Name	Units	NM WQCC Std	EPA MCL (mg/L)	Regulatory Limit (ug/L)	Regulatory Limit Type	MW-1*			MW-1 Duplicate*			MW-2*			MW-4S			MW-4D		
						Value	MDL	RL	Value	MDL	RL	Value	MDL	RL	Value	MDL	RL	Value	MDL	RL
Chloromethane	ug/L	None	None	None		2 U	0.61	2	2 U	0.61	2	2 U	0.61	2	2 U	0.61	2	2 U	0.61	2
cis-1,2-Dichloroethene	ug/L	None	0.07	70	MCL	1 U	0.2	1	1 U	0.2	1	1 U	0.2	1	1 U	0.2	1	1 U	0.2	1
cis-1,3-Dichloropropene	ug/L	None	None	None		1 U	0.21	1	1 U	0.21	1	1 U	0.21	1	1 U	0.21	1	1 U	0.21	1
cis-1,4-Dichloro-2-Butene	ug/L	None	None	None		10 U	1	10	10 U	1	10	10 U	1	10	10 U	1	10	10 U	1	10
Dibromochloromethane	ug/L	None	0.08	80	MCL	1 U	0.2	1	1 U	0.2	1	1 U	0.2	1	1 U	0.2	1	1 U	0.2	1
Dibromomethane	ug/L	None	None	None		2 U	0.3	2	2 U	0.3	2	2 U	0.3	2	2 U	0.3	2	2 U	0.3	2
Dichlorodifluoromethane	ug/L	None	None	None		2 U	1	2	2 U	1	2	2 U	1	2	2 U	1	2	2 U	1	2
Ethyl benzene	ug/L	0.75	0.7	700	MCL	1 U	0.43	1	1 U	0.43	1	1 U	0.43	1	1 U	0.43	1	1 U	0.43	1
Ethylene dibromide	ug/L	0.0001	5E-05	0.05	MCL	1 U	0.28	1	1 U	0.28	1	1 U	0.28	1	1 U	0.28	1	1 U	0.28	1
Ethylmethacrylate	ug/L	None	None	None		5 U	1	5	5 U	1	5	5 U	1	5	5 U	1	5	5 U	1	5
Hexachlorobutadiene (VOA)	ug/L	None	None	None		2 U	1.4	2	2 U	0.69	2	2 U	1.4	2	2 U	0.69	2	2 U	0.69	2
Hexane	ug/L	None	None	None		2 U	0.5	2	2 U	0.5	2	2 U	0.5	2	2 U	0.5	2	2 U	0.5	2
Iodomethane	ug/L	None	None	None		5 U	1	5	5 U	1	5	5 U	1	5	5 U	1	5	5 U	1	5
Isopropyl benzene	ug/L	None	None	None		1 U	0.2	1	1 U	0.2	1	1 U	0.2	1	1 U	0.2	1	1 U	0.2	1
m&p-Xylenes	ug/L	0.62	10	620	WQCC	2 U	0.78	2	2 U	0.78	2	2 U	0.78	2	2 U	0.78	2	2 U	0.78	2
Methacrylonitrile	ug/L	None	None	None		20 U	5	20	20 U	5	20	20 U	5	20	20 U	5	20	20 U	5	20
Methyl ethyl ketone	ug/L	None	None	None		5 U	2	5	5 U	2	5	5 U	2	5	4.2 J	2	5	5 U	2	5
Methyl methacrylate	ug/L	None	None	None		5 U	1	5	5 U	1	5	5 U	1	5	5 U	1	5	5 U	1	5
Methyl tert-butyl ether	ug/L	None	None	None		1 U	0.26	1	1 U	0.26	1	1 U	0.26	1	1 U	0.26	1	1 U	0.26	1
Methylene chloride	ug/L	0.1	0.005	5	MCL	5 U	1	5	5 U	1	5	5 U	1	5	5 U	1	5	5 U	1	5
Naphthalene (VOA)	ug/L	None	None	None		5 U	1	5	5 U	1	5	5 U	1	5	5 U	1	5	5 U	1	5
n-Butylbenzene	ug/L	None	None	None		1 U	0.28	1	1 U	0.28	1	1 U	0.28	1	1 U	0.28	1	1 U	0.28	1
n-Propylbenzene	ug/L	None	None	None		1 U	0.25	1	1 U	0.25	1	1 U	0.25	1	1 U	0.25	1	1 U	0.25	1
o-Xylene	ug/L	0.62	10	620	WQCC	1 U	0.37	1	1 U	0.37	1	1 U	0.37	1	1 U	0.37	1	1 U	0.37	1
Pentachloroethane	ug/L	None	None	None		10 U	2	10	10 U	2	10	10 U	2	10	10 U	2	10	10 U	2	10
p-Isopropyltoluene	ug/L	None	None	None		1 U	0.32	1	1 U	0.32	1	1 U	0.32	1	**3.3**	0.32	1	1 U	0.32	1
Propanenitrile	ug/L	None	None	None		20 U	10	20	20 U	10	20	20 U	10	20	20 U	10	20	20 U	10	20
sec-Butylbenzene	ug/L	None	None	None		1 U	0.25	1	1 U	0.25	1	1 U	0.25	1	1 U	0.25	1	1 U	0.25	1
Styrene	ug/L	None	0.1	100	MCL	1 U	0.36	1	1 U	0.36	1	1 U	0.36	1	1 U	0.36	1	1 U	0.36	1
tert-Butylbenzene	ug/L	None	None	None		1 U	0.32	1	1 U	0.32	1	1 U	0.32	1	1 U	0.32	1	1 U	0.32	1
Tetrachloroethene	ug/L	0.02	0.005	5	MCL	1 U	0.22	1	1 U	0.22	1	1 U	0.22	1	1 U	0.22	1	1 U	0.22	1
Toluene	ug/L	0.75	1	750	WQCC	1 U	0.35	1	1 U	0.35	1	1 U	0.35	1	1 U	0.35	1	1 U	0.35	1
trans-1,2-Dichloroethene	ug/L	None	0.1	100	MCL	1 U	0.45	1	1 U	0.45	1	1 U	0.45	1	1 U	0.45	1	1 U	0.45	1
trans-1,3-Dichloropropene	ug/L	None	None	None		1 U	0.21	1	1 U	0.21	1	1 U	0.21	1	1 U	0.21	1	1 U	0.21	1
trans-1,4-Dichloro-2-butene	ug/L	None	None	None		10 U	2	10	10 U	2	10	10 U	2	10	10 U	2	10	10 U	2	10
Trichloroethene	ug/L	0.1	0.005	5	MCL	1 U	0.32	1	1 U	0.32	1	1 U	0.32	1	1 U	0.32	1	1 U	0.32	1
Trichlorofluoromethane	ug/L	None	None	None		2 U	0.5	2	2 U	0.5	2	2 U	0.5	2	2 U	0.5	2	2 U	0.5	2
Vinyl acetate	ug/L	None	None	None		10 U	3.6	10	10 U	3.6	10	10 U	3.6	10	10 U	3.6	10	10 U	3.6	10
Vinyl chloride	ug/L	0.001	0.002	1	WQCC	1 U	0.3	1	1 U	0.3	1	1 U	0.3	1	1 U	0.3	1	1 U	0.3	1

U The analyte was analyzed for, but was not detected above the reporting limit

* The primary VOC sample for MW-1 was destroyed. Tablulated results are for the original MW-1 duplicate sample

Table C-7. SVOC results for groundwater samples collected from monitoring wells at Holloman AFB in February 2009.

Parameter Name	Units	NM WQCC Std (mg/L)	EPA MCL (mg/L)	Regulatory Limit (ug/L)	Regulatory Limit Type	MW-1			MW-1 Duplicate			MW-2		
						Value	MDL	RL	Value	MDL	RL	Value	MDL	RL
1,2,4-Trichlorobenzene (SVOA)	ug/L	None	0.07	70	MCL	4.8 U	0.95	4.8	4.8 U	0.95	4.8	4.8 U	0.95	4.8
1,2-Dichlorobenzene (SVOA)	ug/L	None	0.06	60	MCL	4.8 U	0.95	4.8	4.8 U	0.95	4.8	4.8 U	0.95	4.8
1,3-Dichlorobenzene (SVOA)	ug/L	None	None	None		4.8 U	0.95	4.8	4.8 U	0.95	4.8	4.8 U	0.95	4.8
1,4-Dichlorobenzene (SVOA)	ug/L	None	0.075	75	MCL	4.8 U	0.95	4.8	4.8 U	0.95	4.8	4.8 U	0.95	4.8
2,4,5-Trichlorophenol	ug/L	None	None	None		4.8 U	1.3	4.8	4.8 U	1.3	4.8	4.8 U	1.3	4.8
2,4,6-Trichlorophenol	ug/L	None	None	None		4.8 U	1.3	4.8	4.8 U	1.3	4.8	4.8 U	1.3	4.8
2,4-Dichlorophenol	ug/L	None	None	None		4.8 U	1.2	4.8	4.8 U	1.2	4.8	4.8 U	1.2	4.8
2,4-Dimethylphenol	ug/L	None	None	None		4.8 U	1.1	4.8	4.8 U	1.1	4.8	4.8 U	1.1	4.8
2,4-Dinitrophenol	ug/L	None	None	None		24 U	9.5	24	24 U	9.5	24	24 U	9.5	24
2,4-Dinitrotoluene	ug/L	None	None	None		4.8 U	0.95	4.8	4.8 U	0.95	4.8	4.8 U	0.95	4.8
2,6-Dinitrotoluene	ug/L	None	None	None		4.8 U	0.95	4.8	4.8 U	0.95	4.8	4.8 U	0.95	4.8
2-Chloronaphthalene	ug/L	None	None	None		4.8 U	0.95	4.8	4.8 U	0.95	4.8	4.8 U	0.95	4.8
2-Chlorophenol	ug/L	None	None	None		4.8 U	1.1	4.8	4.8 U	1.1	4.8	4.8 U	1.1	4.8
2-Methylnaphthalene	ug/L	0.03	None	30	WQCC	4.8 U	0.95	4.8	4.8 U	0.95	4.8	4.8 U	0.95	4.8
2-Methylphenol (o-cresol)	ug/L	None	None	None		4.8 U	0.95	4.8	4.8 U	0.95	4.8	4.8 U	0.95	4.8
2-Nitroaniline	ug/L	None	None	None		9.5 U	1.9	9.5	9.5 U	1.9	9.5	9.5 U	1.9	9.5
2-Nitrophenol	ug/L	None	None	None		4.8 U	1.2	4.8	4.8 U	1.2	4.8	4.8 U	1.2	4.8
3&4-Methylphenol (m&p-cresol)	ug/L	None	None	None		4.8 U	0.95	4.8	4.8 U	0.95	4.8	4.8 U	0.95	4.8
3,3-Dichlorobenzidine	ug/L	None	None	None		9.5 U	1.9	9.5	9.5 U	1.9	9.5	9.5 U	1.9	9.5
3-Nitroaniline	ug/L	None	None	None		9.5 U	1.9	9.5	9.5 U	1.9	9.5	9.5 U	1.9	9.5
4,6-Dinitro-2-methylphenol	ug/L	None	None	None		9.5 U	3.8	9.5	9.5 U	3.8	9.5	9.5 U	3.8	9.5
4-Bromophenyl-phenylether	ug/L	None	None	None		4.8 U	0.95	4.8	4.8 U	0.95	4.8	4.8 U	0.95	4.8
4-Chloro-3-methylphenol (p-Chloro-m-cresol)	ug/L	None	None	None		4.8 U	0.95	4.8	4.8 U	0.95	4.8	4.8 U	0.95	4.8
4-Chloroaniline	ug/L	None	None	None		4.8 U	0.95	4.8	4.8 U	0.95	4.8	4.8 U	0.95	4.8
4-Chlorophenyl-phenylether	ug/L	None	None	None		4.8 U	0.95	4.8	4.8 U	0.95	4.8	4.8 U	0.95	4.8
4-Nitroaniline	ug/L	None	None	None		9.5 U	1.9	9.5	9.5 U	1.9	9.5	9.5 U	1.9	9.5
4-Nitrophenol	ug/L	None	None	None		24 U	9.5	24	24 U	9.5	24	24 U	9.5	24
Acenaphthene	ug/L	None	None	None		4.8 U	0.95	4.8	4.8 U	0.95	4.8	4.8 U	0.95	4.8
Acenaphthylene	ug/L	None	None	None		4.8 U	0.95	4.8	4.8 U	0.95	4.8	4.8 U	0.95	4.8
Anthracene	ug/L	None	None	None		4.8 U	0.95	4.8	4.8 U	0.95	4.8	4.8 U	0.95	4.8
Benzidine	ug/L	None	None	None		24 U	9.5	24	24 U	9.5	24	24 U	9.5	24
Benzo(a)anthracene	ug/L	None	None	None		4.8 U	0.95	4.8	4.8 U	0.95	4.8	4.8 U	0.95	4.8
Benzo(a)pyrene	ug/L	0.0007	0.0002	0.2	MCL	4.8 U	0.95	4.8	4.8 U	0.95	4.8	4.8 U	0.95	4.8
Benzo(b)fluoranthene	ug/L	None	None	None		4.8 U	0.95	4.8	4.8 U	0.95	4.8	4.8 U	0.95	4.8
Benzo(g,h,i)perylene	ug/L	None	None	None		4.8 U	0.95	4.8	4.8 U	0.95	4.8	4.8 U	0.95	4.8

Table C-7. SVOC results for groundwater samples collected from monitoring wells at Holloman AFB in February 2009.

Parameter Name	Units	NM WQCC Std (mg/L)	EPA MCL (mg/L)	Regulatory Limit (ug/L)	Regulatory Limit Type	MW-1			MW-1 Duplicate			MW-2		
						Value	MDL	RL	Value	MDL	RL	Value	MDL	RL
Benzo(k)fluoranthene	ug/L	None	None	None		4.8 U	0.95	4.8	4.8 U	0.95	4.8	4.8 U	0.95	4.8
Benzoic acid	ug/L	None	None	None		24 U	9.5	24	24 U	9.5	24	24 U	9.5	24
Benzyl alcohol	ug/L	None	None	None		4.8 U	0.95	4.8	4.8 U	0.95	4.8	4.8 U	0.95	4.8
bis(2-Chloro-1-methylethyl)ether	ug/L	None	None	None		4.8 U	0.95	4.8	4.8 U	0.95	4.8	4.8 U	0.95	4.8
bis(2-Chloroethoxy)methane	ug/L	None	None	None		4.8 U	0.95	4.8	4.8 U	0.95	4.8	4.8 U	0.95	4.8
bis(2-Chloroethyl)ether	ug/L	None	None	None		4.8 U	0.95	4.8	4.8 U	0.95	4.8	4.8 U	0.95	4.8
bis(2-Ethylhexyl)phthalate	ug/L	None	0.006	6	MCL	4.8 U	1.9	4.8	4.8 U	1.9	4.8	4.8 U	1.9	4.8
Butyl benzyl phthalate	ug/L	None	None	None		4.8 U	0.95	4.8	4.8 U	0.95	4.8	4.8 U	0.95	4.8
Chrysene	ug/L	None	None	None		4.8 U	0.95	4.8	4.8 U	0.95	4.8	4.8 U	0.95	4.8
Dibenz(a,h)anthracene	ug/L	None	None	None		4.8 U	0.95	4.8	4.8 U	0.95	4.8	4.8 U	0.95	4.8
Dibenzofuran	ug/L	None	None	None		4.8 U	0.95	4.8	4.8 U	0.95	4.8	4.8 U	0.95	4.8
Diethylphthalate	ug/L	None	None	None		4.8 U	1.9	4.8	4.8 U	1.9	4.8	4.8 U	1.9	4.8
Dimethyl phthalate	ug/L	None	None	None		4.8 U	0.95	4.8	4.8 U	0.95	4.8	4.8 U	0.95	4.8
Di-n-butyl phthalate	ug/L	None	None	None		4.8 U	0.95	4.8	4.8 U	0.95	4.8	4.8 U	0.95	4.8
Di-n-octyl phthalate	ug/L	None	None	None		4.8 U	1.4	4.8	4.8 U	1.4	4.8	4.8 U	1.4	4.8
Fluoranthene	ug/L	None	None	None		4.8 U	0.95	4.8	4.8 U	0.95	4.8	4.8 U	0.95	4.8
Fluorene	ug/L	None	None	None		4.8 U	0.95	4.8	4.8 U	0.95	4.8	4.8 U	0.95	4.8
Hexachlorobenzene	ug/L	None	0.001	1	MCL	4.8 U	0.95	4.8	4.8 U	0.95	4.8	4.8 U	0.95	4.8
Hexachlorobutadiene (SVOA)	ug/L	None	None	None		4.8 U	2.4	4.8	4.8 U	2.4	4.8	4.8 U	2.4	4.8
Hexachlorocyclopentadiene	ug/L	None	0.05	50	MCL	4.8 U	1.2	4.8	4.8 U	1.2	4.8	4.8 U	1.2	4.8
Hexachloroethane	ug/L	None	None	None		4.8 U	2.4	4.8	4.8 U	2.4	4.8	4.8 U	2.4	4.8
Indeno(1,2,3-cd)pyrene	ug/L	None	None	None		4.8 U	1	4.8	4.8 U	1	4.8	4.8 U	1	4.8
Isophorone	ug/L	None	None	None		4.8 U	0.95	4.8	4.8 U	0.95	4.8	4.8 U	0.95	4.8
Naphthalene	ug/L	0.03	None	30	WQCC	4.8 U	0.95	4.8	4.8 U	0.95	4.8	4.8 U	0.95	4.8
Nitrobenzene	ug/L	None	None	None		4.8 U	0.95	4.8	4.8 U	0.95	4.8	4.8 U	0.95	4.8
N-Nitroso-di-N-propylamine	ug/L	None	None	None		4.8 U	0.95	4.8	4.8 U	0.95	4.8	4.8 U	0.95	4.8
N-Nitrosodiphenylamine	ug/L	None	None	None		4.8 U	1.9	4.8	4.8 U	1.9	4.8	4.8 U	1.9	4.8
Pentachlorophenol	ug/L	None	0.001	1	MCL	24 U	9.5	24	24 U	9.5	24	24 U	9.5	24
Phenanthrene	ug/L	None	None	None		4.8 U	0.95	4.8	4.8 U	0.95	4.8	4.8 U	0.95	4.8
Phenol	ug/L	None	None	None		4.8 U	0.95	4.8	4.8 U	0.95	4.8	4.8 U	0.95	4.8
Pyrene	ug/L	None	None	None		4.8 U	0.95	4.8	4.8 U	0.95	4.8	4.8 U	0.95	4.8

U The analyte was analyzed for, but was not detected above the reporting limit

Table C-7. SVOC results for groundwater samples collected from monitoring wells at Holloman AFB in February 2009.

Parameter Name	Units	NM WQCC Std (mg/L)	EPA MCL (mg/L)	Regulatory Limit (ug/L)	Regulatory Limit Type	MW-4S			MW-4D		
						Value	MDL	RL	Value	MDL	RL
1,2,4-Trichlorobenzene (SVOA)	ug/L	None	0.07	70	MCL	4.8 U	0.95	4.8	4.8 U	0.95	4.8
1,2-Dichlorobenzene (SVOA)	ug/L	None	0.06	60	MCL	4.8 U	0.95	4.8	4.8 U	0.95	4.8
1,3-Dichlorobenzene (SVOA)	ug/L	None	None	None		4.8 U	0.95	4.8	4.8 U	0.95	4.8
1,4-Dichlorobenzene (SVOA)	ug/L	None	0.075	75	MCL	4.8 U	0.95	4.8	4.8 U	0.95	4.8
2,4,5-Trichlorophenol	ug/L	None	None	None		4.8 U	1.3	4.8	4.8 U	1.3	4.8
2,4,6-Trichlorophenol	ug/L	None	None	None		4.8 U	1.3	4.8	4.8 U	1.3	4.8
2,4-Dichlorophenol	ug/L	None	None	None		4.8 U	1.2	4.8	4.8 U	1.2	4.8
2,4-Dimethylphenol	ug/L	None	None	None		4.8 U	1.1	4.8	4.8 U	1.1	4.8
2,4-Dinitrophenol	ug/L	None	None	None		24 U	9.5	24	24 U	9.5	24
2,4-Dinitrotoluene	ug/L	None	None	None		4.8 U	0.95	4.8	4.8 U	0.95	4.8
2,6-Dinitrotoluene	ug/L	None	None	None		4.8 U	0.95	4.8	4.8 U	0.95	4.8
2-Chloronaphthalene	ug/L	None	None	None		4.8 U	0.95	4.8	4.8 U	0.95	4.8
2-Chlorophenol	ug/L	None	None	None		4.8 U	1.1	4.8	4.8 U	1.1	4.8
2-Methylnaphthalene	ug/L	0.03	None	30	WQCC	4.8 U	0.95	4.8	4.8 U	0.95	4.8
2-Methylphenol (o-cresol)	ug/L	None	None	None		4.8 U	0.95	4.8	4.8 U	0.95	4.8
2-Nitroaniline	ug/L	None	None	None		9.5 U	1.9	9.5	9.5 U	1.9	9.5
2-Nitrophenol	ug/L	None	None	None		4.8 U	1.2	4.8	4.8 U	1.2	4.8
3&4-Methylphenol (m&p-cresol)	ug/L	None	None	None		4.8 U	0.95	4.8	4.8 U	0.95	4.8
3,3-Dichlorobenzidine	ug/L	None	None	None		9.5 U	1.9	9.5	9.5 U	1.9	9.5
3-Nitroaniline	ug/L	None	None	None		9.5 U	1.9	9.5	9.5 U	1.9	9.5
4,6-Dinitro-2-methylphenol	ug/L	None	None	None		9.5 U	3.8	9.5	9.5 U	3.8	9.5
4-Bromophenyl-phenylether	ug/L	None	None	None		4.8 U	0.95	4.8	4.8 U	0.95	4.8
4-Chloro-3-methylphenol (p-Chloro-m-cresol)	ug/L	None	None	None		4.8 U	0.95	4.8	4.8 U	0.95	4.8
4-Chloroaniline	ug/L	None	None	None		4.8 U	0.95	4.8	4.8 U	0.95	4.8
4-Chlorophenyl-phenylether	ug/L	None	None	None		4.8 U	0.95	4.8	4.8 U	0.95	4.8
4-Nitroaniline	ug/L	None	None	None		9.5 U	1.9	9.5	9.5 U	1.9	9.5
4-Nitrophenol	ug/L	None	None	None		24 U	9.5	24	24 U	9.5	24
Acenaphthene	ug/L	None	None	None		4.8 U	0.95	4.8	4.8 U	0.95	4.8
Acenaphthylene	ug/L	None	None	None		4.8 U	0.95	4.8	4.8 U	0.95	4.8
Anthracene	ug/L	None	None	None		4.8 U	0.95	4.8	4.8 U	0.95	4.8
Benzidine	ug/L	None	None	None		24 U	9.5	24	24 U	9.5	24
Benzo(a)anthracene	ug/L	None	None	None		4.8 U	0.95	4.8	4.8 U	0.95	4.8
Benzo(a)pyrene	ug/L	0.0007	0.0002	0.2	MCL	4.8 U	0.95	4.8	4.8 U	0.95	4.8
Benzo(b)fluoranthene	ug/L	None	None	None		4.8 U	0.95	4.8	4.8 U	0.95	4.8
Benzo(g,h,i)perylene	ug/L	None	None	None		4.8 U	0.95	4.8	4.8 U	0.95	4.8

Table C-7. SVOC results for groundwater samples collected from monitoring wells at Holloman AFB in February 2009.

Parameter Name	Units	NM WQCC Std (mg/L)	EPA MCL (mg/L)	Regulatory Limit (ug/L)	Regulatory Limit Type	MW-4S			MW-4D		
						Value	MDL	RL	Value	MDL	RL
Benzo(k)fluoranthene	ug/L	None	None	None		4.8 U	0.95	4.8	4.8 U	0.95	4.8
Benzoic acid	ug/L	None	None	None		24 U	9.5	24	24 U	9.5	24
Benzyl alcohol	ug/L	None	None	None		4.8 U	0.95	4.8	4.8 U	0.95	4.8
bis(2-Chloro-1-methylethyl)ether	ug/L	None	None	None		4.8 U	0.95	4.8	4.8 U	0.95	4.8
bis(2-Chloroethoxy)methane	ug/L	None	None	None		4.8 U	0.95	4.8	4.8 U	0.95	4.8
bis(2-Chloroethyl)ether	ug/L	None	None	None		4.8 U	0.95	4.8	4.8 U	0.95	4.8
bis(2-Ethylhexyl)phthalate	ug/L	None	0.006	6	MCL	4.8 U	1.9	4.8	4.8 U	1.9	4.8
Butyl benzyl phthalate	ug/L	None	None	None		4.8 U	0.95	4.8	4.8 U	0.95	4.8
Chrysene	ug/L	None	None	None		4.8 U	0.95	4.8	4.8 U	0.95	4.8
Dibenz(a,h)anthracene	ug/L	None	None	None		4.8 U	0.95	4.8	4.8 U	0.95	4.8
Dibenzofuran	ug/L	None	None	None		4.8 U	0.95	4.8	4.8 U	0.95	4.8
Diethylphthalate	ug/L	None	None	None		4.8 U	1.9	4.8	4.8 U	1.9	4.8
Dimethyl phthalate	ug/L	None	None	None		4.8 U	0.95	4.8	4.8 U	0.95	4.8
Di-n-butyl phthalate	ug/L	None	None	None		4.8 U	0.95	4.8	4.8 U	0.95	4.8
Di-n-octyl phthalate	ug/L	None	None	None		4.8 U	1.4	4.8	4.8 U	1.4	4.8
Fluoranthene	ug/L	None	None	None		4.8 U	0.95	4.8	4.8 U	0.95	4.8
Fluorene	ug/L	None	None	None		4.8 U	0.95	4.8	4.8 U	0.95	4.8
Hexachlorobenzene	ug/L	None	0.001	1	MCL	4.8 U	0.95	4.8	4.8 U	0.95	4.8
Hexachlorobutadiene (SVOA)	ug/L	None	None	None		4.8 U	2.4	4.8	4.8 U	2.4	4.8
Hexachlorocyclopentadiene	ug/L	None	0.05	50	MCL	4.8 U	1.2	4.8	4.8 U	1.2	4.8
Hexachloroethane	ug/L	None	None	None		4.8 U	2.4	4.8	4.8 U	2.4	4.8
Indeno(1,2,3-cd)pyrene	ug/L	None	None	None		4.8 U	1	4.8	4.8 U	1	4.8
Isophorone	ug/L	None	None	None		4.8 U	0.95	4.8	4.8 U	0.95	4.8
Naphthalene	ug/L	0.03	None	30	WQCC	4.8 U	0.95	4.8	4.8 U	0.95	4.8
Nitrobenzene	ug/L	None	None	None		4.8 U	0.95	4.8	4.8 U	0.95	4.8
N-Nitroso-di-N-propylamine	ug/L	None	None	None		4.8 U	0.95	4.8	4.8 U	0.95	4.8
N-Nitrosodiphenylamine	ug/L	None	None	None		4.8 U	1.9	4.8	4.8 U	1.9	4.8
Pentachlorophenol	ug/L	None	0.001	1	MCL	20 J	9.5	24	24 U	9.5	24
Phenanthrene	ug/L	None	None	None		4.8 U	0.95	4.8	4.8 U	0.95	4.8
Phenol	ug/L	None	None	None		4.8 U	0.95	4.8	4.8 U	0.95	4.8
Pyrene	ug/L	None	None	None		4.8 U	0.95	4.8	4.8 U	0.95	4.8

U The analyte was analyzed for, but was not detected above the reporting limit

Table C-8. Pesticide and herbicide results for groundwater samples collected from monitoring wells at Holloman AFB in February 2009.

Parameter Name	Units	NM WQCC Std (mg/L)	EPA MCL (mg/L)	Regulatory Limit (ug/L)	Regulatory Limit Type	MW-1			MW-1 Duplicate			MW-2			MW-4S			MW-4D		
						Value	MDL	RL	Value	MDL	RL	Value	MDL	RL	Value	MDL	RL	Value	MDL	RL
4,4-DDD	ug/L	None	None	None		0.096 U	0.021	0.096	0.096 U	0.021	0.096	0.096 U	0.021	0.096	0.096 U	0.021	0.096	0.096 U	0.021	0.096
4,4-DDE	ug/L	None	None	None		0.096 U	0.021	0.096	0.096 U	0.021	0.096	0.096 U	0.021	0.096	0.096 U	0.021	0.096	0.096 U	0.021	0.096
4,4-DDT	ug/L	None	None	None		0.096 U	0.019	0.096	0.096 U	0.019	0.096	0.096 U	0.019	0.096	0.096 U	0.019	0.096	0.096 U	0.019	0.096
Aldrin	ug/L	None	None	None		0.048 U	0.01	0.048	0.048 U	0.01	0.048	0.048 U	0.01	0.048	0.048 U	0.01	0.048	0.048 U	0.01	0.048
Alpha-BHC	ug/L	None	None	None		0.048 U	0.01	0.048	0.048 U	0.01	0.048	0.048 U	0.01	0.048	0.048 U	0.01	0.048	0.048 U	0.01	0.048
Alpha-chlordane	ug/L	None	0.002	2	MCL	0.048 U	0.01	0.048	0.048 U	0.01	0.048	0.048 U	0.01	0.048	0.048 U	0.01	0.048	0.048 U	0.01	0.048
Beta-BHC	ug/L	None	None	None		0.048 U	0.01	0.048	0.048 U	0.01	0.048	0.048 U	0.01	0.048	0.048 U	0.01	0.048	0.048 U	0.01	0.048
Delta-BHC	ug/L	None	None	None		0.048 U	0.018	0.048	0.048 U	0.018	0.048	0.048 U	0.018	0.048	0.048 U	0.018	0.048	0.048 U	0.018	0.048
Dieldrin	ug/L	None	None	None		0.048 U	0.01	0.048	0.048 U	0.01	0.048	0.048 U	0.01	0.048	0.048 U	0.01	0.048	0.048 U	0.01	0.048
Endosulfan I	ug/L	None	None	None		0.048 U	0.01	0.048	0.048 U	0.01	0.048	0.048 U	0.01	0.048	0.048 U	0.01	0.048	0.048 U	0.01	0.048
Endosulfan II	ug/L	None	None	None		0.048 U	0.01	0.048	0.048 U	0.01	0.048	0.048 U	0.01	0.048	0.048 U	0.01	0.048	0.048 U	0.01	0.048
Endosulfan Sulfate	ug/L	None	None	None		0.096 U	0.023	0.096	0.096 U	0.023	0.096	0.096 U	0.023	0.096	0.096 U	0.023	0.096	0.096 U	0.023	0.096
Endrin	ug/L	None	0.002	2	MCL	0.096 U	0.019	0.096	0.096 U	0.019	0.096	0.096 U	0.019	0.096	0.096 U	0.019	0.096	0.096 U	0.019	0.096
Endrin Aldehyde	ug/L	None	None	None		0.096 U	0.029	0.096	0.096 U	0.029	0.096	0.096 U	0.029	0.096	0.096 U	0.029	0.096	0.096 U	0.029	0.096
Endrin Ketone	ug/L	None	None	None		0.096 U	0.019	0.096	0.096 U	0.019	0.096	0.096 U	0.019	0.096	0.096 U	0.019	0.096	0.096 U	0.019	0.096
Gamma-BHC	ug/L	None	None	None		0.048 U	0.01	0.048	0.048 U	0.01	0.048	0.048 U	0.01	0.048	0.048 U	0.01	0.048	0.048 U	0.01	0.048
Heptachlor	ug/L	None	4E-04	0.4	MCL	0.048 U	0.01	0.048	0.048 U	0.01	0.048	0.048 U	0.01	0.048	0.048 U	0.01	0.048	0.048 U	0.01	0.048
Heptachlor Epoxide	ug/L	None	2E-04	0.2	MCL	0.048 U	0.01	0.048	0.048 U	0.01	0.048	0.048 U	0.01	0.048	0.048 U	0.01	0.048	0.048 U	0.01	0.048
Methoxychlor	ug/L	None	0.04	40	MCL	0.096 U	0.025	0.096	0.096 U	0.025	0.096	0.096 U	0.025	0.096	0.096 U	0.025	0.096	0.096 U	0.025	0.096
Toxaphene	ug/L	None	0.003	3	MCL	2.4 U	1.2	2.4	2.4 U	1.2	2.4	2.4 U	1.2	2.4	2.4 U	1.2	2.4	2.4 U	1.2	2.4
trans-Chlordane	ug/L	None	0.002	2	MCL	0.048 U	0.01	0.048	0.048 U	0.01	0.048	0.048 U	0.01	0.048	0.048 U	0.01	0.048	0.048 U	0.01	0.048
2,4,5-T	ug/L	None	None	None		0.095 U	0.024	0.095	0.095 U	0.024	0.095	0.095 U	0.024	0.095	0.096 U	0.024	0.096	0.097 U	0.024	0.097
2,4,5-TP	ug/L	None	0.05	50	MCL	0.095 U	0.035	0.095	0.095 U	0.035	0.095	0.095 U	0.035	0.095	0.096 U	0.036	0.096	0.097 U	0.036	0.097
2,4-D	ug/L	None	0.07	70	MCL	0.95 U	0.32	0.95	0.95 U	0.32	0.95	0.95 U	0.32	0.95	0.96 U	0.33	0.96	0.97 U	0.33	0.97

U The analyte was analyzed for, but was not detected above the

(This page intentionally left blank)

Appendix D
Analytical Data Packages
(included on CD)

(This page intentionally left blank)

Appendix E
Data Validation Report

Quality Control Summary Report for Site SS-13 at the Holloman Air Force Base, New Mexico

Prepared for:

US Army Corps of Engineers ®
Omaha District

North Wind
A CIRI COMPANY

Prepared by:

KESTREL
ENVIRONMENTAL

May 2009

Quality Control Summary Report for Site SS-13 at the Holloman Air Force Base, New Mexico

May 2009

Prepared for:

U.S. Army Corps of Engineers, Omaha District
Environmental Engineering Branch
106 South 15th Street
Omaha, Nebraska 68102-1618

and

Holloman Air Force Base
Building 55
550 Tabosa Avenue
Holloman Air Force Base, New Mexico 88330-8458

and

North Wind, Inc.
1425 Higham Street
Idaho Falls, ID 83402

Prepared by:

Kestrel Environmental Technologies, Inc.
295 Lower Flying Point Road
Freeport, ME 04032

Contract No. W9128F-04-D-0017

EXECUTIVE SUMMARY

The *Work Plan for Accelerated Closure Measures at Site SS-13, Holloman AFB, New Mexico,* North Wind, Inc., September 2008 (Work Plan) establishes the technical approach, procedures, and requirements for conducting the Accelerated Closure Measures at the Sodium Arsenite Spill Site (SS-13) located on Holloman Air Force Base (HAFB). The purpose is to characterize soil and groundwater and remove contaminated soil at SS-13 prior to site closure. This executive summary is a comprehensive evaluation of the analytical data associated with samples collected by North Wind, Inc., during February/March 2009 sampling at the Holloman Air Force Base, as detailed in the Base-wide Quality Assurance Project Plan (QAPP), Holloman *AFB, New Mexico* (Bhate, 2003). Accutest-Southeast Laboratories, Orlando, Florida provided the analytical laboratory services. Kestrel Environmental Technologies, Inc. (Kestrel) was subcontracted by North Wind, Inc. to provide the data evaluation for this project. The results of the data evaluation process are summarized in terms of the precision, accuracy, representativeness, comparability, completeness and sensitivity (PARCCS). The individual PARCCS sections of the data evaluation report contain a description of the evaluation process for each QC measurement and the appropriate flags.

The approach for the project data evaluation is consistent with the QAPP, together with the *Contract Laboratory Program National Functional Guidelines for Inorganic Data Review (EPA 2004a)* and *Contract Laboratory Program National Functional Guidelines for Organic Data Review (EPA 1999).* For the data evaluation, 100% of surrogate recoveries, laboratory control sample (LCS) recoveries, blank detections, holding times, matrix spike/matrix spike duplicate (MS/MSD) recoveries and relative percent differences (RPD) and field duplicate (FD) RPD were reviewed against the QAPP requirements. Where no QAPP requirements were available, laboratory acceptance criteria were used for evaluation. The information provided in the executive summary is consistent with the level of detail specified in Technical Memorandum 06-002, August 20, 2008 (ADEC 2008).

Kestrel reviewed 100 percent of the analytical data. The analytical completeness for this data set is 100 percent. Usable results are submitted for all requested sample analyses; no results were rejected. Tables 1b and Table 1c provide a list of all samples analyzed for this report and the associated analyses. Table 3 is a complete list of all qualified field sample results and the appropriate flags for associated non-compliant field sample results assigned during the review process. The majority of field sample results do not require qualification. Field sample results that are qualified are summarized below. Sample results may be qualified for multiple criteria.

- The barium results for HAFB-SB2-6.0 and HAFB-Dup1 are qualified as estimated (J) due to field duplicate precision.
- The extractable lead results for HAFB-MW1 and HAFB-Dup are qualified as estimated (J) due to field duplicate precision.
- The acetonitrile, acrylonitrile, ethyl methacrylate, methacrylonitrile, methyl methacrylate and proprionitrile results for HAFB-SB2-9.0 were as reported as non-detected and are qualified as non-detected estimated (UJ) due to the low MS/MSD recoveries and the potential for low bias and false negative results.
- The proprionitrile (propanenitrile) results for samples HAFB-SB2-9.0, HAFB-DUP1, HAFB-MW3-4.0, HAFB-MW3-8.5 and Trip Blank were reported by the laboratory as non-detected and are qualified as non-detected estimated (UJ) due to a LCS recovery that is below acceptance criteria.

- The benzoic acid result for HAFB-SB4-8.0 was reported as non-detected and is qualified as non-detected estimated (UJ) due to the potential for low bias and a false negative result indicated by low MS/MSD recoveries.
- The acetonitrile, acrylonitrile, cis-1,4-dichloro-2-butene, ethyl methacrylate, methacrylonitrile, methyl methacrylate and proprionitrile results for HAFB-SB4-8.0 were reported as non-detected and are qualified as non-detected estimated (UJ) due to the low MS and/or MSD recoveries and the potential for low bias and false negative results.
- The arsenic, lead and selenium results for sample HAFB-SB4-8.0 are qualified as estimated (J) due to the potential for high bias indicated by the MS and/or MSD recoveries.
- The acetonitrile, acrylonitrile, benzyl chloride, cis-1,4-dichloro-2-butene, ethyl methacrylate, methacrylonitrile, methyl methacrylate and proprionitrile results for HAFB-SB3-6.0 were reported as non-detected and are qualified as non-detected estimated (UJ) due to the low MS and/or MSD recoveries and the potential for low bias and false negative results.
- The pesticide results for HAFB-SB1-3.0 and HAFB-SB1-7.5 were reported as non-detected and are qualified as non-detected estimated (UJ) due to surrogate recoveries below acceptance criteria and the indication of a potential for low bias and false negative results.
- The acetone result for HAFB-MW4D is qualified as estimated (J), potentially biased high, due to an LCS recovery that is above acceptance criteria.
- Fifty-four analytical results were qualified as J-Q. Forty-eight of these fifty-four results had a final NFG qualifier of estimated (J); the remaining samples were ultimately qualified as non-detected (U) due to blank contamination. All qualified results are included on Table 3.
- There is an indication of a systemic blank problem for methylene chloride in soil; 11 of the 17 field duplicate and primary samples have levels of detectability that are above the laboratory RL. Four of the soil samples have a level of detectability for methylene chloride that is elevated to the laboratory RL. Additionally, some of the trip blank results for the soil samples were also qualified due to blank contamination.
- There is an indication of a systemic blank problem for lead in aqueous samples; 5 of the 5 field duplicate and primary samples have levels of detectability that are qualified as non-detected (U) at the reported concentration. The presence or absence of the lead cannot be determined at the reported concentration.
- The herbicide results for sample HAFB-MW3-8.5 were reported by the laboratory as non-detected. The 2,4-D, 2,4,5-TP and 2,4,5-T results for sample HAFB-MW3-8.5 are qualified as non-detected estimated (UJ) due to holding time exceedence and the potential for low bias.

No other systemic problem was detected through review of the QC results reviewed for this data evaluation. Eighty-three compounds are reported for each VOC analysis. Sixty-seven compounds are reported for each SVOC analysis. Most of the qualified compounds are not required by the QAPP, but were reported by the laboratory due to a laboratory historical project list of compounds. Additional detail regarding the data quality is provided in the following sections of this report. Table 3 contains all qualified sample results and the associated qualifiers.

1.0 PROGRAM OVERVIEW

The quality control (QC) program for this project consists of both field and laboratory measurements. The data review process provides information on the analytical limitations of the sample data based on the results of the field and laboratory QC measurements.

During the data evaluation process, field samples data are flagged when quality control requirements are not met. Two sets of qualifiers are applied to non-compliant data for this project; one set are data validation qualifiers consistent with the National Functional Guidelines flagging criteria, and one set are reason codes, as specified in DoD QSM, Table 4. All field sample results that are qualified are presented in tabular format in the executive summary. In Table 3, the Reason_Code column contains qualifiers that include suffixes that define the criteria that were not met and are described in the associated sections of the data checklists, e.g. J-S is "estimated due to surrogate recoveries". These suffixes appear in the DoD QSM, Table 4. The second set of data qualifiers is consistent with the qualifiers from the *Contract Laboratory Program National Functional Guidelines for Inorganic Data Review*, (EPA 2004a) and *Contract Laboratory Program National Functional Guidelines for Organic Data Review* (EPA 1999). Only one National Functional Guideline (NFG) flag is assigned per analytical result; the NFG flags sum the effects of the qualifiers from the DoD QSM type reason codes; the NFG flags are in the EPA_Flags field. The NFG qualifiers used for this project are rejected (R), estimated positive results (J), non-detected estimated results (UJ) and non-detected results (U). The applied data qualifiers are discussed in the appropriate section of the precision, accuracy, representativeness, comparability, completeness and sensitivity (PARCCS) site discussion.

Accutest-Southeast holds current certification under the National Environmental Laboratory Accreditation Conference (NELAC) and has stated that it is compliance with the Department of Defense (DOD) Quality Systems Manual (QSM). To obtain the data necessary to conduct the Accelerated Closure Measures at the Sodium Arsenite Spill Site (SS-13) located on Holloman Air Force Base (HAFB), and to characterize soil and groundwater and remove contaminated soil at SS-13 prior to site closure, Accutest-Southeast analyzed samples for volatile organic compounds (VOCs) by United States Environmental Protection Agency (USEPA) SW-846 Method 8260B; semi-volatile organic compounds (SVOCs) by USEPA SW-846 method 8270C; pesticides by USEPA SW-846 method 8081A; herbicides by USEPA SW-846 method 8151A; RCRA ICP elements by USEPA SW-846 Method 6010B or the equivalent EPA 200.7 method; mercury by USEPA method 7471B or the equivalent EPA 245.1 method; total dissolved solids (TDS) by Standard Methods, edition 19 (SM19) 2540C method and percent solids by SM19 2540B M. This evaluation is based on the information obtained by Kestrel from the laboratory data packages F63440, F63488, F63513, F63546, F63561 and F64018. Data packages F63440, F63488 and F63513 contain soil field samples; data packages F63546, F63561 and F64018 contain aqueous field samples.

Table 1a lists the methods of sample preparation and analysis used by the laboratory. The QAPP methods are listed on Table 13-2. The methods referenced by the laboratory are consistent with the QAPP methods. It should be noted that the laboratory referenced method SM19 2540C for total dissolved solids, which is equivalent to method 160.1 from the QAPP; EPA method 200.7 for ICP, which is equivalent to method 6010B from the QAPP, and EPA method 245.1, which is equivalent to method SW846 7470A. The laboratory reported all lead results as "extractable lead."

Table 1b and Table 1c list the field and QC samples analyzed and the requested methods of analysis. Trip blank (TB), field duplicate (FD) and site-specific matrix spike/matrix spike duplicate (MS/MSD) samples were collected.

Table 1a. Sample preparation and analytical methods.

Analysis	Preparation Method - Soil	Analytical Method- Soil	Preparation Method - Aqueous	Analytical Method- Aqueous
VOCs	SW846 5035	SW846 8260B	Not applicable	SW846 8260B
SVOCs	SW846 3550B	SW846 8270C	SW846 3510C	SW846 8270C
Pesticides	SW846 3550B	SW846 8081A	SW846 3510C	SW846 8081A
Herbicides	SW846 8151A	SW846 8151A	SW846 8151A	SW846 8151A
RCRA ICP elements	SW846 3050B	SW846 6010B	EPA 200.7	EPA 200.7
RCRA mercury	SW846 7471A	SW846 7471A	EPA 245.1	EPA 245.1
Percent solids	Not applicable	SM19 2540B M	Not applicable	Not applicable
Total Dissolved Solids	Not applicable	Not applicable	Not applicable	SM19 2540C

Table 1b. Sample Identification (soil).

Work Plan Field Sample ID (Soils)	Lab Sample ID	SW 8260B (VOCs)	SW 8270C (SVOCs)	SW 8081A (Pesticides)	SW 8151A (Herbicides)	SW 6010B (ICP Elements)	SW 7471A (Mercury)	Field QC Samples
HAFB-MW1-2.0	F63440-1	1	1	1	1	1	1	
TRIP BLANK	F63440-2	1						TB
HAFB-MW2-3.0	F63440-3	1	1	1	1	1	1	
HAFB-MW2-7.0	F63488-1	1	1	1	1	1	1	
HAFB-MW2-7.0	OP28144-MS			1				MS
HAFB-MW2-7.0	OP28144-MSD			1				MSD
HAFB-SB2-6.0	F63488-2	1	1	1	1	1	1	
HAFB-SB2-9.0	F63488-3	1	1	1	1	1	1	
HAFB-SB2-9.0	F63488-3MS	1						MS
HAFB-SB2-9.0	F63488-3MSD	1						MSD
HAFB-DUP1	F63488-4	1	1	1	1	1	1	FD
HAFB-MW3-4.0	F63488-5	1	1	1	1	1	1	
HAFB-MW3-8.5	F63488-6	1	1	1	1	1	1	
TRIP BLANK	F63488-7	1						TB
HAFB-SB4-2.5	F63513-1	1	1	1	1	1	1	
HAFB-SB4-8.0*	F63513-2	1	1	1	1	1	1	

Table 1b. (continued).

Work Plan Field Sample ID (Soils)	Lab Sample ID	SW 8260B (VOCs)	SW 8270C (SVOCs)	SW 8081A (Pesticides)	SW 8151A (Herbicides)	SW 6010B (ICP Elements)	SW 7471A (Mercury)	Field QC Samples
HAFB-SB4-8.0	F63513-2MS	1						MS
HAFB-SB4-8.0	F63513-2MSD	1						MSD
HAFB-SB4-8.0	OP28148-MS		1					MS
HAFB-SB4-8.0	OP28148-MSD		1					MSD
HAFB-SB4-8.0	MP15927-S1					1		MS
HAFB-SB4-8.0	MP15927-S2					1		MSD
HAFB-SB4-8.0	MP15925-S1						1	MS
HAFB-SB4-8.0	MP15925-S2						1	MSD
HAFB-SB3-4.0	F63513-3	1	1	1	1	1	1	
HAFB-SB3-4.0	OP28162-MS				1			MS
HAFB-SB3-4.0	OP28162-MSD				1			MSD
HAFB-SB3-6.0	F63513-4	1	1	1	1	1	1	
HAFB-SB3-6.0	F63513-4MS	1						MS
HAFB-SB3-6.0	F63513-4MSD	1						MSD
HAFB-SB1-3.0	F63513-5	1	1	1	1	1	1	
HAFB-SB1-7.5	F63513-6	1	1	1	1	1	1	
HAFB-DUP2	F63513-7	1	1	1	1	1	1	FD
TRIP BLANK	F63513-8	1						TB
Total Count Soil	-	24	17	17	17	17	17	-
Trip Blanks	-	3	0	0	0	0	0	-
Field Duplicates	-	2	2	2	2	2	2	-
MS/MSD	-	4	2	2	2	2	2	-
Primary Samples	-	15	13	13	13	13	13	-

* MS/MSD requested on the COC

Table 1c. Sample Identification (aqueous).

Work Plan Field Sample ID (Soils)	Lab Sample ID	SW 8260B (VOCs)	SW 8270C (SVOCs)	SW 8081A (Pesticides)	SW 8151A (Herbicides)	EPA 200.7 (ICP Elements)	EPA 245.1 (Mercury)	SM19 2450C (TDS)	Field QC Samples
HAFB-MW 1	F63546-1		1	1	1	1	1	1	
HAFB-MW 2	F63546-2		1	1	1	1	1	1	
HAFB-DUP	F63546-3	1	1	1	1	1	1	1	FD
HAFB-MW 4S*	F63546-4	1	1	1	1	1	1	1	
HAFB-MW 4S	OP28199-MS		1						MS
HAFB-MW 4S	OP28199-MSD		1						MSD
TRIP BLANK	F63546-5	1							TB
HAFB-DUP	OP28170-MS			1					MS
HAFB-DUP	OP28170-MSD			1					MSD
HAFB-MW 4S	OP28185-MS				1				MS
HAFB-MW 4S	OP28185-MSD				1				MSD
HAFB-MW 1	MP15994-S1					1			MS
HAFB-MW 1	MP15994-S2					1			MSD
HAFB-MW 4S	MP15944-S1						1		MS
HAFB-MW4D	F63561-1	1	1	1	1	1	1	1	
TRIP BLANK	F63561-2	1							TB
HAFB-MW4D	OP28196-MS			1					MS
HAFB-MW4D	OP28196-MSD			1					MSD
HAFB-MW4D	MP15946-S1						1		MS
HAFB-MW1R	F64018-1	1							
HAFB-MW2R	F64018-2	1							
TRIP BLANK	F64018-3	1							TB
Total Count Aqueous	-	8	7	9	7	7	7	5	-
Trip Blanks	-	3	0	0	0	0	0	0	-
Field Duplicates	-	1	1	1	1	1	1	1	-
MS/MSD	-	0	2	4	2	2	2	0	-
Primary Samples	-	4	4	4	4	4	4	4	-

* MS/MSD requested on the COC

The Holloman SS-13 Work Plan specifies in Section 3.1 that field duplicates be collected at a rate of one for every 10 samples. The QAPP specifies in Section 8.2 that one MS/MSD be collected for every 20 primary field samples. MS/MSD samples were indicated on the chain of custody by the field samplers. Only matrix spikes performed on Holloman SS-13 samples are presented on the following tables. QC samples such as field blanks do not require a MS/MSD. Trip blank (TB) samples were collected in association with all analyses for volatile compounds at a rate of one per cooler, as specified in Section 8.10 of the QAPP.

The number of trip blanks, MS/MSD and field duplicate samples collected meet the project criteria cited in the work plan and QAPP, with the exception of VOC analyses for aqueous samples. MS/MSD VOC analyses were requested for sample HAFB-MW-4S in data package F63546, but the laboratory did not analyze the samples due to a laboratory log-in error. Additionally, the laboratory analyzed MS/laboratory duplicate pairs for the aqueous mercury analyses rather than MS/MSD.

2.0 PARCCS PARAMETERS

As defined in the DoD QSM, data quality indicators (DQIs) are measurable attributes for the attainment of necessary quality to support an environmental decision. DQIs include precision, accuracy, completeness, representativeness, comparability, and sensitivity. The PARCCS parameters are assessed based upon QC results reviewed during the data evaluation process.

Field sample results that are qualified due to non-compliant sample preservation, holding times, LCS, MS/MSD, surrogates, blanks and field duplicates are discussed in the following sections, Section 2.1 to 2.6. The specific qualified sample results and sites affected by the non-compliant QC recoveries are listed in Table 3 at the end of this report.

2.1 Precision

Precision is a measure of the reproducibility, expressed in terms of relative percent difference (RPD). Field duplicates and site specific MS/MSD were reviewed to evaluate precision. Field sample results that are qualified due to non-compliant MS/MSD recoveries are discussed in Section 2.2. Where laboratory duplicates were analyzed for inorganics, the results were reviewed for precision.

Blind field duplicate samples were collected and analyzed to evaluate sample homogeneity and precision in the sample matrix. Site-specific MS/MSD samples were collected and analyzed to evaluate both precision and accuracy in the sample matrix. Only samples from this project were used for MS/MSD evaluation, and for all analyses only the primary sample and field duplicate result are qualified as a result of non-compliant field duplicate or MS/MSD results.

The field duplicate pairs collected were primary sample HAFB-SB2-6.0 / duplicate HAFB-Dup1, primary sample HAFB-SB1-7.5 / duplicate HAFB-Dup2 for soils and primary sample HAFB-MW1/ duplicate HAFB-dup for aqueous samples.

For data package F63488, the RPD for the barium results for primary sample HAFB-SB2-6.0 / duplicate HAFB-Dup1 is 70%. The barium results for HAFB-SB2-6.0 and HAFB-Dup1 are qualified as estimated (J). The QAPP guidance from Table 3-1 is $\leq$ 35% RPD.

It should be noted that the methylene chloride results for primary sample HAFB-SB2-6.0 / duplicate HAFB-Dup1 are 9 ug/Kg and 25.8 ug/Kg, respectively; the RPD is 91%. The methylene chloride results for primary sample HAFB-SB1-7.5 / duplicate HAFB-Dup2 are 26 ug/Kg and 12.5 ug/Kg respectively; the RPD is 70%. Both sets of results are qualified as non-detected due to method blank contamination and are not qualified.

Table 2a. Sample Precision (soil).

Soil	Analytical Methods					
	SW 8260B (VOCs)	SW 8270C (SVOCs)	SW 8081A (Pesticides)	SW 8151A (Herbicides)	SW 6010B (ICP Elements)	SW 7471A (Mercury)
Number of Primary Samples + Field Duplicate Samples	17	15	15	15	15	15
Number of samples qualified due to Field Duplicates	0	0	0	0	2	0
Number of samples qualified due to MS/MSD	0	0	0	0	0	0

For data package F63513, the 2,4-dinitrophenol RPD for the MS/MSD for parent sample HAFB-SB4-8.0 was outside acceptance criteria for the SVOC analysis. The 2,4-dinitrophenol result for HAFB-SB4-8.0 was reported as non-detected and is not qualified due to precision.

Table 2b. Sample Precision (aqueous).

Aqueous	Analytical Methods						
	SW 8260B (VOCs)	SW 8270C (SVOCs)	SW 8081A (Pesticides)	SW 8151A (Herbicides)	SW 6010B (ICP Elements)	SW 7471A (Mercury)	SM19 2450C (TDS)
Number of Primary Samples + Field Duplicate Samples	5	5	5	5	5	5	5
Number of samples qualified due to Field Duplicates	0	0	0	0	2	0	0
Number of samples qualified due to MS/MSD	0	0	0	0	0	0	NA

NA = Not applicable.

For data package F63546, the RPD for the extractable lead results for primary sample HAFB-MW1/ duplicate HAFB-Dup is 39%. The extractable lead results for HAFB-MW1 and HAFB-Dup are qualified as estimated (J). The QAPP guidance from Table 3-1 is $\leq$ 30% RPD.

There were no systemic problems with precision detected through review of the field duplicate and MS/MSD RPD results.

2.2 Accuracy

Accuracy is a measure of the proximity of a result to a known or "true" value, expressed in terms of %R. Site specific MS/MSD samples were collected and analyzed to evaluate both precision and accuracy in the sample matrix. Laboratory LCS samples were analyzed with each preparatory batch and were used to assess laboratory accuracy. Surrogate recovery deviations from acceptance criteria were reviewed for all field sample VOC, SVOC, pesticide and herbicide analyses to assess potential bias in the accuracy measurement. Field sample results qualified due to non-compliant LCS, MS/MSD or surrogate recoveries are discussed below. The specific qualified samples and sites affected by the non-compliant QC recoveries are tabulated and presented on Table 3.

Non-compliant LCS results affect all samples in the analytical batch. It should be noted that there may be multiple LCS per data package and that multiple data packages may share the same LCS. Where field duplicate or MS/MSD results are non-compliant, only the primary sample and any applicable field duplicate results are qualified. Where surrogate recoveries are non-compliant, only the individual sample is qualified. Compliant LCS results indicate that sample matrix effects may be the cause of the non-compliant MS/MSD and surrogate results for associated samples.

In data package F63488, the proprionitrile (propanenitrile) result for the VOC LCS for samples HAFB-SB2-9.0, HAFB-DUP1, HAFB-MW3-4.0, HAFB-MW3-8.5 and Trip Blank was below acceptance criteria, indicating the potential for low bias. The recovery was 72%, the lower control limit is 73%. The sample results for proprionitrile and the Trip Blank result were reported by the laboratory as non-detected and are qualified as non-detected estimated (UJ) due to the LCS results. Seventeen field soil samples were analyzed for VOC. Eighty-three compounds are reported for each sample; proprionitrile is one of the compounds not required by the QAPP, but reported by the laboratory due to a laboratory historical project list of compounds.

Table 2c. Sample Accuracy (soil)

Soil	Analytical Methods					
	SW 8260B (VOCs)	SW 8270C (SVOCs)	SW 8081A (Pesticides)	SW 8151A (Herbicides)	SW 6010B (ICP Elements)	SW 7471A (Mercury)
Number of Primary Samples + Field Duplicate Samples	17	15	15	15	15	15
Number of samples qualified due to LCS	4	0	0	0	0	0
Number of samples qualified due to MS/MSD	3	1	0	0	1	0
Number of samples qualified due to surrogates	0	0	2	0	0	0

The trans-1,4-dichloro-2-butene recovery for LCS VG2120 in data package F63488 was above acceptance criteria, indicating the potential for high bias. The trans-1,2-dichlorobenzene, isopropylbenzene and trans-1,4-dichloro-2-butene recoveries for LCS VG2121 in data package F63488 were above acceptance criteria, indicating the potential for high bias. The isopropylbenzene and trans-1,4-dichloro-2-butene recoveries for LCS VG2123 in data package F53488 were above acceptance criteria, indicating the potential for high bias. All associated field sample results were reported as non-detected and do not require qualification.

In data package F63488, the MS and/or MSD recoveries for parent sample HAFB-SB2-9.0 were below acceptance criteria, but above 10%, for the VOC compounds acetonitrile, acrylonitrile, ethyl methacrylate, methacrylonitrile, methyl methacrylate and proprionitrile. The laboratory reported the results for these compounds for HAFB-SB2-9.0 as non-detected; the results are qualified as non-detected estimated (UJ) due to the potential for low bias and false negative results. Eighty-three compounds are reported for each sample. All the qualified compounds are not required by the QAPP, but were reported by the laboratory due to a laboratory historical project list of compounds.

The MS and/or MSD recoveries for parent sample HAFB-SB2-9.0 were above acceptance criteria, for acrolein, 1,2-dichlorobenzene and trans-1,4-dichloro-2-butene, indicating the potential for high bias. The laboratory reported the results for these compounds for HAFB-SB2-9.0 as non-detected; the results do not require qualification.

For data package F63513, the recovery for the SVOC compound benzoic acid for the MS (39%) and the MSD (32%) for parent sample HAFB-SB4-8.0 were below the acceptance criteria of 44% to 116% for the SVOC analysis. The benzoic acid result for HAFB-SB4-8.0 was reported as non-detected and is qualified as non-detected estimated (UJ) due to the potential for low bias and a false negative result. Sixty-seven compounds are reported for each sample; benzoic acid is one of the compounds not required by the QAPP but reported by the laboratory due to a laboratory historical project list of compounds.

For data package F63513, the MS and/or MSD recoveries for parent sample HAFB-SB4-8.0 were below acceptance criteria, but above 10%, for the VOC compounds acetonitrile, acrylonitrile, cis-1,4-dichloro-2-butene, ethyl methacrylate, methacrylonitrile, methyl methacrylate and proprionitrile. The laboratory reported the results for these compounds for HAFB-SB4-8.0 as non-detected; the results are qualified as non-detected estimated (UJ) due to the potential for low bias and false negative results. All the qualified compounds are not required by the QAPP, but are reported by the laboratory due to a laboratory historical project list of compounds.

For data package F63513, the MS and/or MSD recoveries for parent sample HAFB-SB4-8.0 were above acceptance criteria for arsenic, lead and selenium. The recoveries were 107.1%, 108.9% and 112.9%; the upper limit of the acceptance criteria are 107%, 107% and 106%. The laboratory reported the results for these compounds for HAFB-SB4-8.0 as positive results; the results are qualified as estimated (J) due to the potential for high bias.

For data package F63513, the MS and/or MSD recoveries for parent sample HAFB-SB3-6.0 were below acceptance criteria, but above 10%, for acetonitrile, acrylonitrile, benzyl chloride, cis-1,4-dichloro-2-butene, ethyl methacrylate, methacrylonitrile, methyl methacrylate and proprionitrile. The laboratory reported the results for these compounds for HAFB-SB3-6.0 as non-detected; the results are qualified as non-detected estimated (UJ) due to the potential for low bias and false negative results. All the qualified compounds are not required by the QAPP, but are reported by the laboratory due to a laboratory historical project list of compounds.

The MS and/or MSD recoveries for parent sample HAFB-SB3-6.0 were above acceptance criteria for trans-1,4-dichloro-2-butene, indicating the potential for high bias. The laboratory reported the results for these compounds for HAFB-SB3-6.0 as non-detected; the results do not require qualification.

The MS and/or MSD recoveries for parent sample HAFB-SB3-4.0 were above acceptance criteria for herbicide 2,4,5-TP, indicating the potential for high bias. The laboratory reported the results for these compounds for HAFB-SB3-4.0 as non-detected; the results do not require qualification.

In data package F63513, the surrogate recovery for tetrachloro-m-xylene for the pesticide analysis of samples HAFB-SB1-3.0 (50%) and HAFB-SB1-7.5 (68%) are below the acceptance criteria of 69% to 124%. The decachlorobiphenyl recoveries for these two samples are within acceptance criteria. The laboratory reported the pesticide results for HAFB-SB1-3.0 and HAFB-SB1-7.5 as non-detected; the results are qualified as non-detected estimated (UJ). There is an indication of low bias and false negative results.

Table 2d. Sample Accuracy (aqueous).

Aqueous	Analytical Methods						
	SW 8260B (VOCs)	SW 8270C (SVOCs)	SW 8081A (Pesticides)	SW 8151A (Herbicides)	SW 6010B (ICP Elements)	SW 7471A (Mercury)	SM19 2450C (TDS)
Number of Primary Samples + Field Duplicate Samples	5	5	5	5	5	5	5
Number of samples qualified due to LCS	1	0	0	0	0	0	0
Number of samples qualified due to MS/MSD	0	0	0	0	0	0	0
Number of samples qualified due to surrogates	0	0	0	0	NA	NA	NA

NA = Not applicable.

In data package F63561, the pesticide LCS recovery for endosulfan I is above acceptance criteria; all associated results are reported as non-detected. No endodulfan I results are qualified due to the potential for high indicated by the LCS.

In data package F63561, the VOC LCS recovery for 2-hexanone is above acceptance criteria; all associated results are reported as non-detected. No 2-hexanone results are qualified due to the potential for high indicated by the LCS. The VOC LCS recovery for acetone (166%) is above the upper limit of the LCS acceptance criteria (142%). The positive result for HAFB-MW4D is qualified as estimated (J), potentially biased high. The Trip Blank result was reported as non-detected and is not qualified.

In data package F63561, the surrogate recovery for decachlorobiphenyl for the pesticide analysis of sample HAFB-MW4D (26% and 24%) are below the acceptance criteria of 32% to 135%. The tetrachloro-m-xylene recoveries are within acceptance criteria. The laboratory reported the pesticide results for HAFB-MW4D as non-detected. Using professional judgment, the results are not qualified. The MS/MSD recoveries for parent sample HAFB-MW4D are all within acceptance criteria.

In data package F64018, the surrogate recovery for 4-bromofluorobenzene (BFB) for the VOC analysis of samples HAFB-MW-1r is above the acceptance criteria. The recoveries for these remaining VOC surrogates are within acceptance criteria. The laboratory reported the VOC results for HAFB-MW-1r as non-detected; the results do not require qualification due to the potential for high bias indicated by the BFB recovery.

There are no systemic problems with accuracy detected through review of the MS/MSD, LCS or surrogate recoveries.

2.3 Representativeness

The project documents were followed to assure that the sample results are as representative as possible and that the data quality objectives (DQOs) for this project are met. Representativeness for this task was achieved through the use of standard field, sampling and analytical procedures documented in the project work plan and the QAPP, and by appropriate program design.

The field crews collected the minimum practical number of samples required to reliably estimate the mean and variance in suspect areas previously identified. Due to the nature of this investigation, actual sample locations and number of field samples collected were defined by historical data, elevated PID readings of soils and by visual inspection while at the site.

Representativeness was also achieved at the fixed laboratories by using quantitative analytical procedures such as EPA approved methods to generate definitive data. These methods define standardized QC and documentation requirements. Definitive data are not restricted in their use unless QC parameters are not met. The definitive data from the fixed laboratory analyses are used to quantitatively evaluate the potential risk to human health and to support future project decisions.

2.4 Comparability

Comparability between both past and future data sets is accomplished by using recognized industry standard preparation and analytical methods, as well as sample collection methods and data review. Standard Methods for the Analysis of Water and Wastewater (SM), Test Methods for Evaluating Solid Waste, Physical/Chemical Methods, US EPA SW-846 (SW846), Environmental Protection Agency Methods and Guidance for the Analysis of Water (EPA), as referenced in the QAPP.

The approach for the project data evaluation is consistent with the QAPP, and the Department of Defense (DoD) Quality Systems Manual (QSM; DoD 2006), together with the Contract Laboratory Program National Functional Guidelines for Inorganic Data Review (EPA 2004) and Contract Laboratory Program National Functional Guidelines for Organic Data Review (EPA 1999). The level of data review is consistent with QAPP specifications, Appendix C. The information provided in the executive summary is consistent with the level of detail specified in Technical Memorandum 06-002, August 20, 2008 (ADEC 2008).

2.5 Completeness

The completeness criterion is a measure of whether sufficient information to meet the DQOs has been collected. The desired level of completeness is dependent on project-specific DQOs. As discussed in EM 200-1-3, completeness is the percentage of measurements that are judged to be usable compared to the total number of measurements planned. Following is a discussion of completeness as it pertains to the Haines Fuel Terminal data.

For this field event, all requested analyses were reported. No data were rejected. The completeness for all samples for Holloman SS-13 is 100%.

2.6 Sensitivity

Sensitivity of analytical measurements relates to the amount that can be reliably detected or quantified and is defined by the reporting limit (RL). Standard laboratory method detection limits (MDL), sample dilutions, blank contamination, improper sample preservation, and holding time or temperature exceedences can all impact sensitivity.

The MDL is an empirically determined concentration, based on the statistical uncertainty of multiple analyses performed repeatedly over non-consecutive days. MDLs and RLs for all applicable analyses have been identified by SGS and are provided in terms of concentration. When RLs and MDLs are reported in association with a sample, the RL and MDL are adjusted based on sample mass or volume, analytical dilutions, and in the case of soil samples, for dry weight measurements.

The analytical laboratories reported non-detected sample results down to RLs, as indicated for the respective method and target analyte. Sample concentrations detected between the MDL and the RL are flagged by the laboratory to indicate quantitative uncertainties inherent in measurements in this range. The NFG flag assigned during data evaluation is "J". The QAPP did not specify a flag; J-Q was used for the QAPP flag.

Fifty-four analytical results were qualified as J-Q. Forty-eight of these fifty-four results had a final NFG qualifier of estimated (J); the remaining samples were ultimately qualified as non-detected (U) due to blank contamination. All qualified results are included on Table 3.

Sample dilution also affects the concentration that can be reliably detected or quantified. Analytical samples for this project were sometimes diluted by the fixed laboratories due to sample matrix interferences or due to high concentrations of other target analytes in the sample. Where matrix interferences have been shown to be problematic, the matrix interferences may possibly be resolved for future sampling events by employing additional laboratory clean-up methods. This would need to be assessed on an individual sample basis, taking into consideration both the analyte in question and the potential cause of the sample matrix interference.

Dilutions due to elevated concentrations of other target analytes affect sensitivity and may cause previously detected analytes to be reported as non-detected at an elevated concentration. When dilutions are performed, the laboratory reported only the results from the final dilution, so that each sample had only one reported value per analyte.

For this project, trip blanks and laboratory method blanks were analyzed to evaluate method sensitivity by assessing contamination. Blank contamination affects sensitivity by raising the effective detection limit or blank action level. The blank action level is the concentration below which the presence or absence of an analyte cannot be determined. Blank contamination is assessed for each data package, for each analysis. For organic compounds, results detected at concentrations between the MDL and RL are reported as NDRL-B, or not able to be detected at the reporting limit due to blank contamination. The effect of this qualifier is to elevate the reporting limit to that of other non-detected results for the analysis. A more significant impact of blank contamination is qualified as NDR-B, or not able to be detected at the reported concentration. For organic analyses, this means that the detection limit is above that of other non-detected results, affecting sensitivity. For inorganics, only the NDR-B qualifier is used.

Table 2e. Blank Qualification (soil).

Soil	Analytical Methods					
	SW 8260B (VOCs)	SW 8270C (SVOCs)	SW 8081A (Pesticides)	SW 8151A (Herbicides)	SW 6010B (ICP Elements)	SW 7471A (Mercury)
Total Number of Primary Samples + Field Duplicate Samples	17	15	15	15	15	15
Number of Primary Samples + Field Duplicate Samples qualified NDRL	4	0	0	0	0	0
Number of Primary Samples + Field Duplicate Samples qualified NDR	11	0	0	0	0	0

Data Package F63440

The methylene chloride result for the method blank VG2119 is 23.8 ug/Kg. The methylene chloride results for HAFB-MW1-2.0 (11.8 ug/Kg) and Trip Blank (7.4 ug/Kg) were detected at concentrations below the blank action level of 238 ug/Kg and are qualified as non-detected (U) at their reporting limits of 13 ug/Kg and 10 ug/Kg, respectively. The methylene chloride result for HAFB-MW2-3.0 (11.4 ug/Kg) is above its reporting limit of 11 ug/Kg and is qualified as non-detected (U) at the reported concentration.

Trip Blank (F63440) had toluene detected at 1.1 ug/Kg and methylene chloride detected at 7.4 ug/Kg. The toluene result is below the reporting limit of 5 ug/Kg and is qualified as estimated (J) due to a reported concentration between the MDL and RL. The associated sample results were reported as non-detected by the laboratory and do not require qualification. The methylene chloride result is qualified as non-detected (U) at the RL (10 ug/Kg) due to method blank contamination. No results are qualified due to the methylene chloride detected in the Trip Blank.

Data Package F63448

The methylene chloride result for the method blank VG2120 is 7.0 ug/Kg. The methylene chloride results for HAFB-DUP1 (9 ug/Kg) and HAFB-MW3-4.0 (10.4 ug/Kg) were detected at concentrations below the blank action level of 70.0 ug/Kg and are qualified as non-detected (U) at their reporting limits of 13 ug/Kg and 10 ug/Kg, respectively. The methylene chloride result for HAFB-SB2-9.0 (32.2 ug/Kg) is above its reporting limit of 18 ug/Kg, HAFB-MW3-8.5 (22.7 ug/Kg) is above its reporting limit of 16 ug/Kg, and Trip Blank (21 ug/Kg) is above its reporting limit of 10 ug/Kg. These results are qualified as non-detected (U) at their reported concentrations.

The methylene chloride result for the method blank VG2121 is 5.5 ug/Kg; the blank action level is 55.0 ug/Kg. The methylene chloride result for HAFB-MW2-7.0 (20.7 ug/Kg) is above its reporting limit of 14 ug/Kg and is qualified as non-detected (U) at its reported concentration.

The methylene chloride result for the method blank VG2123 is 5.8 ug/Kg; the blank action level is 58.0 ug/Kg. The methylene chloride result for HAFB-MW2-6.0 (25.8 ug/Kg) is above its reporting limit of 13 ug/Kg and is qualified as non-detected (U) at its reported concentration.

Trip Blank (F63448) had methylene chloride detected at 21 ug/Kg. The methylene chloride result is qualified as non-detected (U) at the reported concentration due to method blank contamination. No results are qualified due to the methylene chloride detected in the Trip Blank.

Data Package F63513
The methylene chloride result for the method blank VG2121 is 5.5 ug/Kg; the blank action level is 55.0 ug/Kg. The methylene chloride results for HAFB-SB4-2.5 (15.7 ug/Kg), HAFB-SB4-8.0 (17.2 ug/Kg), HAFB-SB3-4.0 (17.9 ug/Kg), HAFB-SB1-3.0 (14.7 ug/Kg) and Trip Blank (16.9 ug/Kg) are all above their respective reporting limits of 10 ug/Kg, 13 ug/Kg, 13 ug/Kg, 14 ug/Kg and 10 ug/Kg, respectively. The methylene chloride results for HAFB-SB4-2.5, HAFB-SB4-8.0, HAFB-SB3-4.0, HAFB-SB1-3.0 and Trip Blank are qualified as non-detected (U) at their reported concentrations. The methylene chloride result for HAFB-DUP2 (12.5 ug/Kg) was detected below the RL and is qualified as non-detected (U) at its reporting limit of 15 ug/Kg

The methylene chloride result for the method blank VG2122 is 7.9 ug/Kg; the blank action level is 79.0 ug/Kg. The methylene chloride results for HAFB-SB3-6.0 (20.7 ug/Kg) and HAFB-SB1-7.5 (26 ug/Kg) are above their reporting limits of 12 ug/Kg and 18 ug/Kg, respectively, and are qualified as non-detected (U) at its reported concentration.

Table 2f. Blank Qualification (aqueous).

Aqueous	Analytical Methods						
	SW 8260B (VOCs)	SW 8270C (SVOCs)	SW 8081A (Pesticides)	SW 8151A (Herbicides)	SW 6010B (ICP Elements)	SW 7471A (Mercury)	SM19 2450C (TDS)
Total Number of Primary Samples + Field Duplicate Samples	5	5	5	5	5	5	5
Number of Primary Samples + Field Duplicate Samples qualified NDRL	0	0	0	0	NA	NA	NA
Number of Primary Samples + Field Duplicate Samples qualified NDR	0	0	0	0	5	0	0

NA = Not applicable.

Trip Blank (F63513) had methylene chloride detected at 16.9 ug/Kg. The methylene chloride result is qualified as non-detected (U) at the reported concentration due to method blank contamination. No results are qualified due to the methylene chloride detected in the Trip Blank.

There is an indication of a systemic blank problem for methylene chloride in soil; 11 of the 17 field duplicate and primary samples have levels of detectability that are above the laboratory RL. Four of the soil samples have a level of detectability for methylene chloride that is elevated to the laboratory RL. Additionally, some of the trip blank results for the soil samples were also qualified due to blank contamination.

Data Package F63546

The raw data lead result for method blank MP15994 is 3.5 ug/L; the blank action level is 17.5 ug/L. The lead result for HAFB-MW1 was detected at 10.1 ug/L; the analytical aliquot was diluted 2 fold. The lead result for HAFB-MW2 was detected at 40.5 ug/L; the analytical aliquot was diluted 4 fold. The lead result for HAFB-DUP was detected at 15 ug/L; the analytical aliquot was diluted 2 fold. The lead result for HAFB-MW 4S was detected at 20.7 ug/L; the analytical aliquot was diluted 2 fold. The lead results for HAFB-MW1, HAFB-MW2, HAFB-DUP and HAFB-MW 4S are qualified as non-detected (U) at the reported concentrations.

All results for Trip Blank (F63546) were reported as non-detected (U). No results are qualified due to the Trip Blank.

Data Package F63561

The raw data lead result for method blank MP15994 is 3.5 ug/L; the blank action level is 17.5 ug/L. The lead result for HAFB-MW4D was detected at 9.2 ug/L; the analytical aliquot was diluted 2 fold. The lead result for HAFB-MW4D is qualified as non-detected (U) at the reported concentration.

All results for Trip Blank (F63561) were reported as non-detected (U). No results are qualified due to the Trip Blank.

Data Package F64018

The methylene chloride result for the method blank VJ2792 is 3.7 ug/L; the blank action level is 37.0 ug/Kg. The 1,2,3-trichlorobenzene result for the method blank VJ2792 is 0.5 ug/L; the blank action level is 2.5 ug/L. Both compounds are reported as non-detected for the associated samples; no results are qualified due to method blank contamination.

All results for Trip Blank (F64018) were reported as non-detected (U). No results are qualified due to the Trip Blank.

There is an indication of a systemic blank problem for lead in aqueous samples; 5 of the 5 field duplicate and primary samples have levels of detectability that are qualified as non-detected (U) at the reported concentration. The presence or absence of the lead cannot be determined at the reported concentration.

Improper sample preservation, and temperature or holding time exceedences may also cause the qualification of data due to the potential for loss of analytes and low bias.

There were no sample results qualified due to sample preservation or temperature exceedences during shipment. The sample preservation and temperatures met the requirements of Table 10-1 of the QAPP.

The herbicide results for sample HAFB-MW3-8.5 were reported by the laboratory as non-detected. The sample was extracted 11 days after sample collection; the holding time from the QAPP Table 10-1 is 7 days. The 2,4-D, 2,4,5-TP and 2,4,5-T results for sample HAFB-MW3-8.5 are qualified as non-detected estimated (UJ) due to holding time exceedence and the potential for low bias.

No other sample results are qualified due to holding time exceedence.

Table 3. Sample Qualifiers.

TYPE	SAMPLE_ID	LAB_ID	ANALYTE	METHOD	RESULT	EPA FLAG	REASON CODE	MDL	RL	UNITS
FD	HAFB-DUP	F63546-3	Chromium	EPA 200.7	8.5	J	J-Q	2	10	ug/l
FD	HAFB-DUP	F63546-3	Extractable lead	EPA 200.7	15	U	NDR-B	4	10	ug/l
FD	HAFB-DUP1	F63488-4	Barium	SW846 6010B	125	J	J-D	0.62	12	mg/kg
FD	HAFB-DUP1	F63488-4	Extractable lead	SW846 6010B	5.1	J	J-Q	1.1	25	mg/kg
FD	HAFB-DUP1	F63488-4	Selenium	SW846 6010B	1.6	J	J-Q	0.77	25	mg/kg
FD	HAFB-DUP1	F63488-4	Methylene chloride	SW846 8260B	10	U	NDRL-B,J-Q (originally 9 ug/kg)	5.1	10	ug/kg
FD	HAFB-DUP1	F63488-4	Propanenitrile	SW846 8260B	51	UJ	J-L	12	51	ug/kg
FD	HAFB-DUP2	F63513-7	Arsenic	SW846 6010B	1.6	J	J-Q	1.2	2.8	mg/kg
FD	HAFB-DUP2	F63513-7	Extractable lead	SW846 6010B	2.3	J	J-Q	1.6	35	mg/kg
FD	HAFB-DUP2	F63513-7	Selenium	SW846 6010B	4.3	J	J-Q	1.1	35	mg/kg
FD	HAFB-DUP2	F63513-7	Methylene chloride	SW846 8260B	15	U	NDRL-B, J-Q (originally 12.5 ug/kg)	7.7	15	ug/kg
PS	HAFB-MW 1	F63546-1	Arsenic	EPA 200.7	12.5	J	J-Q	11	20	ug/l
PS	HAFB-MW 1	F63546-1	Chromium	EPA 200.7	5.9	J	J-Q	2	10	ug/l
PS	HAFB-MW 1	F63546-1	Extractable lead	EPA 200.7	10.1	U	NDR-B	4	10	ug/l
PS	HAFB-MW 1	F63546-1	Selenium	EPA 200.7	16.9	J	J-Q	6.8	20	ug/l
PS	HAFB-MW 2	F63546-2	Cadmium	EPA 200.7	1.9	J	J-Q	1	5	ug/l
PS	HAFB-MW 2	F63546-2	Extractable lead	EPA 200.7	40.5	U	NDR-B	8	20	ug/l
PS	HAFB-MW 4S	F63546-4	Cadmium	EPA 200.7	1.2	J	J-Q	1	5	ug/l
PS	HAFB-MW 4S	F63546-4	Extractable lead	EPA 200.7	20.7	U	NDR-B	4	10	ug/l
PS	HAFB-MW 4S	F63546-4	Mercury	EPA 245.1	0.39	J	J-Q	0.15	1	ug/l
PS	HAFB-MW 4S	F63546-4	Methyl ethyl ketone	SW846 8260B	4.2	J	J-Q	2	5	ug/l
PS	HAFB-MW 4S	F63546-4	Pentachlorophenol	SW846 8270C	20	J	J-Q	9.5	24	ug/l
PS	HAFB-MW1-2.0	F63440-1	Mercury	SW846 7471A	0.016	J	J-Q	0.013	0.092	mg/kg
PS	HAFB-MW1-2.0	F63440-1	Methylene chloride	SW846 8260B	13	U	NDRL-B,J-Q (originally 11.8 ug/kg)	6.4	13	ug/kg
PS	HAFB-MW2-3.0	F63440-3	Extractable lead	SW846 6010B	5.6	J	J-Q	0.53	12	mg/kg
PS	HAFB-MW2-3.0	F63440-3	Selenium	SW846 6010B	1.2	J	J-Q	0.37	12	mg/kg
PS	HAFB-MW2-3.0	F63440-3	Methylene chloride	SW846 8260B	11.4	U	NDR-B	5.4	11	ug/kg
PS	HAFB-MW2-7.0	F63488-1	Selenium	SW846 6010B	4.7	J	J-Q	2.1	69	mg/kg
PS	HAFB-MW2-7.0	F63488-1	Methylene chloride	SW846 8260B	20.7	U	NDR-B	7.2	14	ug/kg
PS	HAFB-MW3-4.0	F63488-5	Extractable lead	SW846 6010B	4.7	J	J-Q	0.53	12	mg/kg

Table 3. Sample Qualifiers (continued).

TYPE	SAMPLE_ID	LAB_ID	ANALYTE	METHOD	RESULT	EPA FLAG	REASON CODE	MDL	RL	UNITS
PS	HAFB-MW3-4.0	F63488-5	Selenium	SW846 6010B	0.71	J	J-Q	0.36	12	mg/kg
PS	HAFB-MW3-4.0	F63488-5	Mercury	SW846 7471A	0.015	J	J-Q	0.014	0.099	mg/kg
PS	HAFB-MW3-4.0	F63488-5	Methylene chloride	SW846 8260B	12	U	NDRL-B,J-Q (originally 10.4 ug/kg)	6	12	ug/kg
PS	HAFB-MW3-4.0	F63488-5	Propanenitrile	SW846 8260B	60	UJ	J-L	14	60	ug/kg
PS	HAFB-MW3-8.5	F63488-6	Selenium	SW846 6010B	4.1	J	J-Q	2.2	72	mg/kg
PS	HAFB-MW3-8.5	F63488-6	2,4,5-T	SW846 8151A	4.9	UJ	J-H	1.5	4.9	ug/kg
PS	HAFB-MW3-8.5	F63488-6	2,4,5-TP	SW846 8151A	4.9	UJ	J-H	1.5	4.9	ug/kg
PS	HAFB-MW3-8.5	F63488-6	2,4-D	SW846 8151A	49	UJ	J-H	16	49	ug/kg
PS	HAFB-MW3-8.5	F63488-6	Methylene chloride	SW846 8260B	22.7	U	NDR-B	7.8	16	ug/kg
PS	HAFB-MW3-8.5	F63488-6	Propanenitrile	SW846 8260B	78	UJ	J-L	19	78	ug/kg
PS	HAFB-MW4D	F63561-1	Arsenic	EPA 200.7	34.2	J	J-Q	22	40	ug/l
PS	HAFB-MW4D	F63561-1	Extractable lead	EPA 200.7	9.2	U	NDR-B,J-Q	8	20	ug/l
PS	HAFB-MW4D	F63561-1	Selenium	EPA 200.7	33.8	J	J-Q	14	40	ug/l
PS	HAFB-MW4D	F63561-1	Acetone	SW846 8260B	17.2	J	J-L,J-Q	10	25	ug/l
PS	HAFB-MW4D	F63561-1	Chloroform	SW846 8260B	0.5	J	J-Q	0.28	1	ug/l
PS	HAFB-SB1-3.0	F63513-5	Arsenic	SW846 6010B	1.9	J	J-Q	1.2	2.7	mg/kg
PS	HAFB-SB1-3.0	F63513-5	Cadmium	SW846 6010B	0.093	J	J-Q	0.067	0.27	mg/kg
PS	HAFB-SB1-3.0	F63513-5	Extractable lead	SW846 6010B	3.4	J	J-Q	1.5	34	mg/kg
PS	HAFB-SB1-3.0	F63513-5	Selenium	SW846 6010B	3.2	J	J-Q	1	34	mg/kg
PS	HAFB-SB1-3.0	F63513-5	4,4-DDD	SW846 8081A	4.5	UJ	J-S	0.9	4.5	ug/kg
PS	HAFB-SB1-3.0	F63513-5	4,4-DDE	SW846 8081A	4.5	UJ	J-S	0.9	4.5	ug/kg
PS	HAFB-SB1-3.0	F63513-5	4,4-DDT	SW846 8081A	4.5	UJ	J-S	0.9	4.5	ug/kg
PS	HAFB-SB1-3.0	F63513-5	Aldrin	SW846 8081A	2.3	UJ	J-S	0.45	2.3	ug/kg
PS	HAFB-SB1-3.0	F63513-5	Alpha-BHC	SW846 8081A	2.3	UJ	J-S	0.45	2.3	ug/kg
PS	HAFB-SB1-3.0	F63513-5	Alpha-chlordane	SW846 8081A	2.3	UJ	J-S	0.45	2.3	ug/kg
PS	HAFB-SB1-3.0	F63513-5	Beta-BHC	SW846 8081A	2.3	UJ	J-S	0.54	2.3	ug/kg
PS	HAFB-SB1-3.0	F63513-5	Delta-BHC	SW846 8081A	2.3	UJ	J-S	0.45	2.3	ug/kg
PS	HAFB-SB1-3.0	F63513-5	Dieldrin	SW846 8081A	2.3	UJ	J-S	0.45	2.3	ug/kg
PS	HAFB-SB1-3.0	F63513-5	Endosulfan I	SW846 8081A	2.3	UJ	J-S	0.45	2.3	ug/kg
PS	HAFB-SB1-3.0	F63513-5	Endosulfan II	SW846 8081A	2.3	UJ	J-S	0.45	2.3	ug/kg
PS	HAFB-SB1-3.0	F63513-5	Endosulfan Sulfate	SW846 8081A	4.5	UJ	J-S	0.99	4.5	ug/kg

Table 3. Sample Qualifiers (continued).

TYPE	SAMPLE_ID	LAB_ID	ANALYTE	METHOD	RESULT	EPA FLAG	REASON CODE	MDL	RL	UNITS
PS	HAFB-SB1-3.0	F63513-5	Endrin	SW846 8081A	4.5	UJ	J-S	0.9	4.5	ug/kg
PS	HAFB-SB1-3.0	F63513-5	Endrin Aldehyde	SW846 8081A	4.5	UJ	J-S	1.4	4.5	ug/kg
PS	HAFB-SB1-3.0	F63513-5	Endrin Ketone	SW846 8081A	4.5	UJ	J-S	1.2	4.5	ug/kg
PS	HAFB-SB1-3.0	F63513-5	Gamma-BHC	SW846 8081A	2.3	UJ	J-S	0.45	2.3	ug/kg
PS	HAFB-SB1-3.0	F63513-5	Heptachlor	SW846 8081A	2.3	UJ	J-S	0.45	2.3	ug/kg
PS	HAFB-SB1-3.0	F63513-5	Heptachlor Epoxide	SW846 8081A	2.3	UJ	J-S	0.45	2.3	ug/kg
PS	HAFB-SB1-3.0	F63513-5	Methoxychlor	SW846 8081A	4.5	UJ	J-S	0.9	4.5	ug/kg
PS	HAFB-SB1-3.0	F63513-5	Toxaphene	SW846 8081A	110	UJ	J-S	56	110	ug/kg
PS	HAFB-SB1-3.0	F63513-5	trans-Chlordane	SW846 8081A	2.3	UJ	J-S	0.45	2.3	ug/kg
PS	HAFB-SB1-3.0	F63513-5	Methylene chloride	SW846 8260B	14.7	U	NDR-B	7.1	14	ug/kg
PS	HAFB-SB1-7.5	F63513-6	Extractable lead	SW846 6010B	2.3	J	J-Q	1.6	35	mg/kg
PS	HAFB-SB1-7.5	F63513-6	Selenium	SW846 6010B	4.1	J	J-Q	1.1	35	mg/kg
PS	HAFB-SB1-7.5	F63513-6	4,4-DDD	SW846 8081A	4.9	UJ	J-S	0.97	4.9	ug/kg
PS	HAFB-SB1-7.5	F63513-6	4,4-DDE	SW846 8081A	4.9	UJ	J-S	0.97	4.9	ug/kg
PS	HAFB-SB1-7.5	F63513-6	4,4-DDT	SW846 8081A	4.9	UJ	J-S	0.97	4.9	ug/kg
PS	HAFB-SB1-7.5	F63513-6	Aldrin	SW846 8081A	2.4	UJ	J-S	0.49	2.4	ug/kg
PS	HAFB-SB1-7.5	F63513-6	Alpha-BHC	SW846 8081A	2.4	UJ	J-S	0.49	2.4	ug/kg
PS	HAFB-SB1-7.5	F63513-6	Alpha-chlordane	SW846 8081A	2.4	UJ	J-S	0.49	2.4	ug/kg
PS	HAFB-SB1-7.5	F63513-6	Beta-BHC	SW846 8081A	2.4	UJ	J-S	0.58	2.4	ug/kg
PS	HAFB-SB1-7.5	F63513-6	Delta-BHC	SW846 8081A	2.4	UJ	J-S	0.49	2.4	ug/kg
PS	HAFB-SB1-7.5	F63513-6	Dieldrin	SW846 8081A	2.4	UJ	J-S	0.49	2.4	ug/kg
PS	HAFB-SB1-7.5	F63513-6	Endosulfan I	SW846 8081A	2.4	UJ	J-S	0.49	2.4	ug/kg
PS	HAFB-SB1-7.5	F63513-6	Endosulfan II	SW846 8081A	2.4	UJ	J-S	0.49	2.4	ug/kg
PS	HAFB-SB1-7.5	F63513-6	Endosulfan Sulfate	SW846 8081A	4.9	UJ	J-S	1.1	4.9	ug/kg
PS	HAFB-SB1-7.5	F63513-6	Endrin	SW846 8081A	4.9	UJ	J-S	0.97	4.9	ug/kg
PS	HAFB-SB1-7.5	F63513-6	Endrin Aldehyde	SW846 8081A	4.9	UJ	J-S	1.5	4.9	ug/kg
PS	HAFB-SB1-7.5	F63513-6	Endrin Ketone	SW846 8081A	4.9	UJ	J-S	1.3	4.9	ug/kg
PS	HAFB-SB1-7.5	F63513-6	Gamma-BHC	SW846 8081A	2.4	UJ	J-S	0.49	2.4	ug/kg
PS	HAFB-SB1-7.5	F63513-6	Heptachlor	SW846 8081A	2.4	UJ	J-S	0.49	2.4	ug/kg
PS	HAFB-SB1-7.5	F63513-6	Heptachlor Epoxide	SW846 8081A	2.4	UJ	J-S	0.49	2.4	ug/kg
PS	HAFB-SB1-7.5	F63513-6	Methoxychlor	SW846 8081A	4.9	UJ	J-S	0.97	4.9	ug/kg

Table 3. Sample Qualifiers (continued).

TYPE	SAMPLE_ID	LAB_ID	ANALYTE	METHOD	RESULT	EPA FLAG	REASON CODE	MDL	RL	UNITS
PS	HAFB-SB1-7.5	F63513-6	Toxaphene	SW846 8081A	120	UJ	J-S	61	120	ug/kg
PS	HAFB-SB1-7.5	F63513-6	trans-Chlordane	SW846 8081A	2.4	UJ	J-S	0.49	2.4	ug/kg
PS	HAFB-SB1-7.5	F63513-6	Methylene chloride	SW846 8260B	26	U	NDR-B	9.2	18	ug/kg
PS	HAFB-SB2-6.0	F63488-2	Extractable lead	SW846 6010B	4.2	J	J-Q	1.1	24	mg/kg
PS	HAFB-SB2-6.0	F63488-2	Selenium	SW846 6010B	1.2	J	J-Q	0.74	24	mg/kg
PS	HAFB-SB2-6.0	F63488-2	Methylene chloride	SW846 8260B	25.8	U	NDR-B	6.3	13	ug/kg
PS	HAFB-SB2-9.0	F63488-3	Barium	SW846 6010B	33.9	J	J-D	0.67	13	mg/kg
PS	HAFB-SB2-9.0	F63488-3	Extractable lead	SW846 6010B	3.4	J	J-Q	3	67	mg/kg
PS	HAFB-SB2-9.0	F63488-3	Selenium	SW846 6010B	4.7	J	J-Q	2.1	67	mg/kg
PS	HAFB-SB2-9.0	F63488-3	Acetonitrile	SW846 8260B	89	UJ	J-M	28	89	ug/kg
PS	HAFB-SB2-9.0	F63488-3	Acrylonitrile	SW846 8260B	44	UJ	J-M	12	44	ug/kg
PS	HAFB-SB2-9.0	F63488-3	Ethyl methacrylate	SW846 8260B	44	UJ	J-M	8.9	44	ug/kg
PS	HAFB-SB2-9.0	F63488-3	Methacrylonitrile	SW846 8260B	44	UJ	J-M	9.8	44	ug/kg
PS	HAFB-SB2-9.0	F63488-3	Methyl methacrylate	SW846 8260B	44	UJ	J-M	8.9	44	ug/kg
PS	HAFB-SB2-9.0	F63488-3	Methylene chloride	SW846 8260B	32.2	U	NDR-B	8.9	18	ug/kg
PS	HAFB-SB2-9.0	F63488-3	Propanenitrile	SW846 8260B	89	UJ	J-L,J-M	21	89	ug/kg
PS	HAFB-SB3-4.0	F63513-3	Cadmium	SW846 6010B	0.085	J	J-Q	0.059	0.24	mg/kg
PS	HAFB-SB3-4.0	F63513-3	Extractable lead	SW846 6010B	5.1	J	J-Q	1.1	24	mg/kg
PS	HAFB-SB3-4.0	F63513-3	Methylene chloride	SW846 8260B	17.9	U	NDR-B	6.3	13	ug/kg
PS	HAFB-SB3-6.0	F63513-4	Extractable lead	SW846 6010B	3.8	J	J-Q	1.1	25	mg/kg
PS	HAFB-SB3-6.0	F63513-4	Selenium	SW846 6010B	1.8	J	J-Q	0.77	25	mg/kg
PS	HAFB-SB3-6.0	F63513-4	Acetonitrile	SW846 8260B	60	UJ	J-M	19	60	ug/kg
PS	HAFB-SB3-6.0	F63513-4	Acrylonitrile	SW846 8260B	30	UJ	J-M	8.2	30	ug/kg
PS	HAFB-SB3-6.0	F63513-4	Benzyl Chloride	SW846 8260B	6	UJ	J-M	1.3	6	ug/kg
PS	HAFB-SB3-6.0	F63513-4	cis-1,4-Dichloro-2-Butene	SW846 8260B	30	UJ	J-M	6	30	ug/kg
PS	HAFB-SB3-6.0	F63513-4	Ethyl methacrylate	SW846 8260B	30	UJ	J-M	6	30	ug/kg
PS	HAFB-SB3-6.0	F63513-4	Methacrylonitrile	SW846 8260B	30	UJ	J-M	6.6	30	ug/kg
PS	HAFB-SB3-6.0	F63513-4	Methyl methacrylate	SW846 8260B	30	UJ	J-M	6	30	ug/kg
PS	HAFB-SB3-6.0	F63513-4	Methylene chloride	SW846 8260B	16.7	U	NDR-B	6	12	ug/kg
PS	HAFB-SB3-6.0	F63513-4	Propanenitrile	SW846 8260B	60	UJ	J-M	14	60	ug/kg
PS	HAFB-SB4-2.5	F63513-1	Cadmium	SW846 6010B	0.071	J	J-Q	0.056	0.22	mg/kg

Table 3. Sample Qualifiers (continued).

TYPE	SAMPLE_ID	LAB_ID	ANALYTE	METHOD	RESULT	EPA FLAG	REASON CODE	MDL	RL	UNITS
PS	HAFB-SB4-2.5	F63513-1	Extractable lead	SW846 6010B	5.4	J	J-Q	0.25	5.6	mg/kg
PS	HAFB-SB4-2.5	F63513-1	Selenium	SW846 6010B	0.58	J	J-Q	0.17	5.6	mg/kg
PS	HAFB-SB4-2.5	F63513-1	Methylene chloride	SW846 8260B	15.7	U	NDR-B	5	10	ug/kg
PS	HAFB-SB4-8.0	F63513-2	Arsenic	SW846 6010B	1.3	J	J-M,J-Q	1.3	2.8	mg/kg
PS	HAFB-SB4-8.0	F63513-2	Cadmium	SW846 6010B	0.071	J	J-Q	0.07	0.28	mg/kg
PS	HAFB-SB4-8.0	F63513-2	Extractable lead	SW846 6010B	2.9	J	J-M,J-Q	1.6	35	mg/kg
PS	HAFB-SB4-8.0	F63513-2	Selenium	SW846 6010B	2.2	J	J-M,J-Q	1.1	35	mg/kg
PS	HAFB-SB4-8.0	F63513-2	Acetonitrile	SW846 8260B	67	UJ	J-M	21	67	ug/kg
PS	HAFB-SB4-8.0	F63513-2	Acrylonitrile	SW846 8260B	34	UJ	J-M	9.3	34	ug/kg
PS	HAFB-SB4-8.0	F63513-2	cis-1,4-Dichloro-2-Butene	SW846 8260B	34	UJ	J-M	6.7	34	ug/kg
PS	HAFB-SB4-8.0	F63513-2	Ethyl methacrylate	SW846 8260B	34	UJ	J-M	6.7	34	ug/kg
PS	HAFB-SB4-8.0	F63513-2	Methacrylonitrile	SW846 8260B	34	UJ	J-M	7.4	34	ug/kg
PS	HAFB-SB4-8.0	F63513-2	Methyl methacrylate	SW846 8260B	34	UJ	J-M	6.7	34	ug/kg
PS	HAFB-SB4-8.0	F63513-2	Methylene chloride	SW846 8260B	17.2	U	NDR-B	6.7	13	ug/kg
PS	HAFB-SB4-8.0	F63513-2	Propanenitrile	SW846 8260B	67	UJ	J-M	16	67	ug/kg
PS	HAFB-SB4-8.0	F63513-2	Benzoic acid	SW846 8270C	1200	UJ	J-M	480	1200	ug/kg
TB	TRIP BLANK	F63440-2	Methylene chloride	SW846 8260B	10	U	NDRL-B,J-Q (originally 7.4 ug/kg)	5	10	ug/kg
TB	TRIP BLANK	F63488-7	Methylene chloride	SW846 8260B	21	U	NDR-B	5	10	ug/kg
TB	TRIP BLANK	F63513-8	Methylene chloride	SW846 8260B	16.9	U	NDR-B	5	10	ug/kg
TB	TRIP BLANK	F63488-7	Propanenitrile	SW846 8260B	50	UJ	J-L	12	50	ug/kg
TB	TRIP BLANK	F63440-2	Toluene	SW846 8260B	1.1	J	J-Q	1	5	ug/kg

3.0 REFERENCES

Bhate, 2003, *Base-wide Quality Assurance Project Plan (QAPP),Holloman AFB, New Mexico*, Bhate, November 2003.

DoD, 2006, *Quality Systems Manual for Environmental Laboratories*, Version 3. U.S. Department of Defense, January 2006.

EPA, 2004, *Contract Laboratory Program National Functional Guidelines for Inorganic Data Review, Final.* EPA 540-R-04-004, U.S. Environmental Protection Agency, October 2004.

EPA, 1999, *Contract Laboratory Program National Functional Guidelines for Organic Data Review, Final.* U.S Environmental Protection Agency, Office of Solid Waste, EPA 540-R-99/008, October 1999.

North Wind, 2008, *Work Plan for Accelerated Closure Measures at Site SS-13, Holloman AFB, New Mexico*, North Wind, Inc., September 2008.

USACE Engineer Manual (EM) 200-1-3, *Requirements for the Preparation of Sampling and Analysis Plans*, United States Army Corps of Engineers, February 2001.

(This page intentionally left blank)

Appendix F
Validated Analytical Data
(included on CD)

SiteName	StationName	SampleDate_D	SampleMatrix	SampleTop	SampleBottom	DepthUnits	FieldSampleID	LabSampleID	Description	DeliveryGroup	QCSampleCode	PrimarySample	ParameterName	CASNumber	AnalyticMethod	Value	ReportingU	LabFlagCd	Validation	DetectedR	Detect	LimitType	Detect2	LimitType2	DilutionFac	PrepMethod	PreparationLot	AnalDate_D	ExtractDate_D	LabReportDate_D	Lab	AnalyticalBatch	ValueCode	RunCode	QCAnalysisCode
Holloman SS-13	SS13-MW01	2/23/2009	Ground Water	0	0	ft	HAFB-DUP	F63546-3	Duplicate of HAFB-MW1	F63546	FD	HAFB-MW1	1,1,1,2-Tetrachloroethane	630-20-6	SW846 8260B	1	ug/L	u	U	n	1	RL	0.2	MDL	1		MS11559	3/4/2009		3/16/2009	ACTO	VF883	O	OR	TAR
Holloman SS-13	SS13-MW01	2/23/2009	Ground Water	0	0	ft	HAFB-DUP	F63546-3	Duplicate of HAFB-MW1	F63546	FD	HAFB-MW1	1,1,1-Trichloroethane	71-55-6	SW846 8260B	1	ug/L	u	U	n	1	RL	0.33	MDL	1		MS11559	3/4/2009		3/16/2009	ACTO	VF883	O	OR	TAR
Holloman SS-13	SS13-MW01	2/23/2009	Ground Water	0	0	ft	HAFB-DUP	F63546-3	Duplicate of HAFB-MW1	F63546	FD	HAFB-MW1	1,1,2,2-Tetrachloroethane	79-34-5	SW846 8260B	1	ug/L	u	U	n	1	RL	0.21	MDL	1		MS11559	3/4/2009		3/16/2009	ACTO	VF883	O	OR	TAR
Holloman SS-13	SS13-MW01	2/23/2009	Ground Water	0	0	ft	HAFB-DUP	F63546-3	Duplicate of HAFB-MW1	F63546	FD	HAFB-MW1	1,1,2-Trichloroethane	79-00-5	SW846 8260B	1	ug/L	u	U	n	1	RL	0.26	MDL	1		MS11559	3/4/2009		3/16/2009	ACTO	VF883	O	OR	TAR
Holloman SS-13	SS13-MW01	2/23/2009	Ground Water	0	0	ft	HAFB-DUP	F63546-3	Duplicate of HAFB-MW1	F63546	FD	HAFB-MW1	1,1-Dichloroethane	75-34-3	SW846 8260B	1	ug/L	u	U	n	1	RL	0.24	MDL	1		MS11559	3/4/2009		3/16/2009	ACTO	VF883	O	OR	TAR
Holloman SS-13	SS13-MW01	2/23/2009	Ground Water	0	0	ft	HAFB-DUP	F63546-3	Duplicate of HAFB-MW1	F63546	FD	HAFB-MW1	1,1-Dichloroethene	75-35-4	SW846 8260B	1	ug/L	u	U	n	1	RL	0.54	MDL	1		MS11559	3/4/2009		3/16/2009	ACTO	VF883	O	OR	TAR
Holloman SS-13	SS13-MW01	2/23/2009	Ground Water	0	0	ft	HAFB-DUP	F63546-3	Duplicate of HAFB-MW1	F63546	FD	HAFB-MW1	1,1-Dichloropropene	563-58-6	SW846 8260B	1	ug/L	u	U	n	1	RL	0.23	MDL	1		MS11559	3/4/2009		3/16/2009	ACTO	VF883	O	OR	TAR
Holloman SS-13	SS13-MW01	2/23/2009	Ground Water	0	0	ft	HAFB-DUP	F63546-3	Duplicate of HAFB-MW1	F63546	FD	HAFB-MW1	1,2,3-Trichlorobenzene	87-61-6	SW846 8260B	1	ug/L	u	U	n	1	RL	0.5	MDL	1		MS11559	3/4/2009		3/16/2009	ACTO	VF883	O	OR	TAR
Holloman SS-13	SS13-MW01	2/23/2009	Ground Water	0	0	ft	HAFB-DUP	F63546-3	Duplicate of HAFB-MW1	F63546	FD	HAFB-MW1	1,2,3-Trichloropropane	96-18-4	SW846 8260B	2	ug/L	u	U	n	2	RL	0.34	MDL	1		MS11559	3/4/2009		3/16/2009	ACTO	VF883	O	OR	TAR
Holloman SS-13	SS13-MW01	2/23/2009	Ground Water	0	0	ft	HAFB-DUP	F63546-3	Duplicate of HAFB-MW1	F63546	FD	HAFB-MW1	1,2,4-Trichlorobenzene	120-82-1	SW846 8260B	1	ug/L	u	U	n	1	RL	0.5	MDL	1		MS11559	3/4/2009		3/16/2009	ACTO	VF883	O	OR	TAR
Holloman SS-13	SS13-MW01	2/23/2009	Ground Water	0	0	ft	HAFB-DUP	F63546-3	Duplicate of HAFB-MW1	F63546	FD	HAFB-MW1	1,2,4-Trichlorobenzene	120-82-1	SW846 8270C	4.8	ug/L	u	U	n	4.8	RL	0.95	MDL	1	SW846 3510C	OP28199	3/2/2009	2/27/2009	3/16/2009	ACTO	OP28199	O	OR	TAR
Holloman SS-13	SS13-MW01	2/23/2009	Ground Water	0	0	ft	HAFB-DUP	F63546-3	Duplicate of HAFB-MW1	F63546	FD	HAFB-MW1	1,2,4-Trimethylbenzene	95-63-6	SW846 8260B	2	ug/L	u	U	n	2	RL	0.22	MDL	1		MS11559	3/4/2009		3/16/2009	ACTO	VF883	O	OR	TAR
Holloman SS-13	SS13-MW01	2/23/2009	Ground Water	0	0	ft	HAFB-DUP	F63546-3	Duplicate of HAFB-MW1	F63546	FD	HAFB-MW1	1,2-Dibromo-3-chloropropane	96-12-8	SW846 8260B	2	ug/L	u	U	n	2	RL	0.32	MDL	1		MS11559	3/4/2009		3/16/2009	ACTO	VF883	O	OR	TAR
Holloman SS-13	SS13-MW01	2/23/2009	Ground Water	0	0	ft	HAFB-DUP	F63546-3	Duplicate of HAFB-MW1	F63546	FD	HAFB-MW1	1,2-Dibromoethane	106-93-4	SW846 8260B	1	ug/L	u	U	n	1	RL	0.28	MDL	1		MS11559	3/4/2009		3/16/2009	ACTO	VF883	O	OR	TAR
Holloman SS-13	SS13-MW01	2/23/2009	Ground Water	0	0	ft	HAFB-DUP	F63546-3	Duplicate of HAFB-MW1	F63546	FD	HAFB-MW1	1,2-Dichlorobenzene	95-50-1	SW846 8260B	1	ug/L	u	U	n	1	RL	0.2	MDL	1		MS11559	3/4/2009		3/16/2009	ACTO	VF883	O	OR	TAR
Holloman SS-13	SS13-MW01	2/23/2009	Ground Water	0	0	ft	HAFB-DUP	F63546-3	Duplicate of HAFB-MW1	F63546	FD	HAFB-MW1	1,2-Dichlorobenzene (SVOA)	95-50-1	SW846 8270C	4.8	ug/L	u	U	n	4.8	RL	0.95	MDL	1	SW846 3510C	OP28199	3/2/2009	2/27/2009	3/16/2009	ACTO	OP28199	O	OR	TAR
Holloman SS-13	SS13-MW01	2/23/2009	Ground Water	0	0	ft	HAFB-DUP	F63546-3	Duplicate of HAFB-MW1	F63546	FD	HAFB-MW1	1,2-Dichloroethane	107-06-2	SW846 8260B	1	ug/L	u	U	n	1	RL	0.34	MDL	1		MS11559	3/4/2009		3/16/2009	ACTO	VF883	O	OR	TAR
Holloman SS-13	SS13-MW01	2/23/2009	Ground Water	0	0	ft	HAFB-DUP	F63546-3	Duplicate of HAFB-MW1	F63546	FD	HAFB-MW1	1,2-Dichloroethane-D4 <surr>	17060-07-0	SW846 8260B	102	Percent	v	z	y							MS11559	3/4/2009		3/16/2009	ACTO	VF883	O	OR	SUR
Holloman SS-13	SS13-MW01	2/23/2009	Ground Water	0	0	ft	HAFB-DUP	F63546-3	Duplicate of HAFB-MW1	F63546	FD	HAFB-MW1	1,2-Dichloropropane	78-87-5	SW846 8260B	1	ug/L	u	U	n	1	RL	0.21	MDL	1		MS11559	3/4/2009		3/16/2009	ACTO	VF883	O	OR	TAR
Holloman SS-13	SS13-MW01	2/23/2009	Ground Water	0	0	ft	HAFB-DUP	F63546-3	Duplicate of HAFB-MW1	F63546	FD	HAFB-MW1	1,3,5-Trimethylbenzene	108-67-8	SW846 8260B	2	ug/L	u	U	n	2	RL	0.2	MDL	1		MS11559	3/4/2009		3/16/2009	ACTO	VF883	O	OR	TAR
Holloman SS-13	SS13-MW01	2/23/2009	Ground Water	0	0	ft	HAFB-DUP	F63546-3	Duplicate of HAFB-MW1	F63546	FD	HAFB-MW1	1,3-Dichlorobenzene	541-73-1	SW846 8260B	1	ug/L	u	U	n	1	RL	0.23	MDL	1		MS11559	3/4/2009		3/16/2009	ACTO	VF883	O	OR	TAR
Holloman SS-13	SS13-MW01	2/23/2009	Ground Water	0	0	ft	HAFB-DUP	F63546-3	Duplicate of HAFB-MW1	F63546	FD	HAFB-MW1	1,3-Dichlorobenzene (SVOA)	541-73-1	SW846 8270C	4.8	ug/L	u	U	n	4.8	RL	0.95	MDL	1	SW846 3510C	OP28199	3/2/2009	2/27/2009	3/16/2009	ACTO	OP28199	O	OR	TAR
Holloman SS-13	SS13-MW01	2/23/2009	Ground Water	0	0	ft	HAFB-DUP	F63546-3	Duplicate of HAFB-MW1	F63546	FD	HAFB-MW1	1,3-Dichloropropane	142-28-9	SW846 8260B	1	ug/L	u	U	n	1	RL	0.26	MDL	1		MS11559	3/4/2009		3/16/2009	ACTO	VF883	O	OR	TAR
Holloman SS-13	SS13-MW01	2/23/2009	Ground Water	0	0	ft	HAFB-DUP	F63546-3	Duplicate of HAFB-MW1	F63546	FD	HAFB-MW1	1,4-Dichlorobenzene	106-46-7	SW846 8270C	4.8	ug/L	u	U	n	4.8	RL	0.95	MDL	1	SW846 3510C	OP28199	3/2/2009	2/27/2009	3/16/2009	ACTO	OP28199	O	OR	TAR
Holloman SS-13	SS13-MW01	2/23/2009	Ground Water	0	0	ft	HAFB-DUP	F63546-3	Duplicate of HAFB-MW1	F63546	FD	HAFB-MW1	1,4-Dichlorobenzene	106-46-7	SW846 8260B	1	ug/L	u	U	n	1	RL	0.22	MDL	1		MS11559	3/4/2009		3/16/2009	ACTO	VF883	O	OR	TAR
Holloman SS-13	SS13-MW01	2/23/2009	Ground Water	0	0	ft	HAFB-DUP	F63546-3	Duplicate of HAFB-MW1	F63546	FD	HAFB-MW1	1-Chlorohexane	544-10-5	SW846 8260B	2	ug/L	u	U	n	2	RL	0.27	MDL	1		MS11559	3/4/2009		3/16/2009	ACTO	VF883	O	OR	TAR
Holloman SS-13	SS13-MW01	2/23/2009	Ground Water	0	0	ft	HAFB-DUP	F63546-3	Duplicate of HAFB-MW1	F63546	FD	HAFB-MW1	2,2-Dichloropropane	594-20-7	SW846 8260B	1	ug/L	u	U	n	1	RL	0.28	MDL	1		MS11559	3/4/2009		3/16/2009	ACTO	VF883	O	OR	TAR
Holloman SS-13	SS13-MW01	2/23/2009	Ground Water	0	0	ft	HAFB-DUP	F63546-3	Duplicate of HAFB-MW1	F63546	FD	HAFB-MW1	2,4,5-T	93-76-5	SW846 8151A	0.095	ug/L	u	U	n	0.095	RL	0.024	MDL	1	SW846 8151A	OP28185	3/4/2009	2/26/2009	3/16/2009	ACTO	OP28185	O	OR	TAR
Holloman SS-13	SS13-MW01	2/23/2009	Ground Water	0	0	ft	HAFB-DUP	F63546-3	Duplicate of HAFB-MW1	F63546	FD	HAFB-MW1	2,4,5-TP (Silvex)	93-72-1	SW846 8151A	0.095	ug/L	u	U	n	0.095	RL	0.035	MDL	1	SW846 8151A	OP28185	3/4/2009	2/26/2009	3/16/2009	ACTO	OP28185	O	OR	TAR
Holloman SS-13	SS13-MW01	2/23/2009	Ground Water	0	0	ft	HAFB-DUP	F63546-3	Duplicate of HAFB-MW1	F63546	FD	HAFB-MW1	2,4,5-Trichlorophenol	95-95-4	SW846 8270C	4.8	ug/L	u	U	n	4.8	RL	1.3	MDL	1	SW846 3510C	OP28199	3/2/2009	2/27/2009	3/16/2009	ACTO	OP28199	O	OR	TAR
Holloman SS-13	SS13-MW01	2/23/2009	Ground Water	0	0	ft	HAFB-DUP	F63546-3	Duplicate of HAFB-MW1	F63546	FD	HAFB-MW1	2,4,6-Trichlorophenol	118-79-6	SW846 8270C	96	Percent	v	z	y					1	SW846 3510C	OP28199	3/2/2009	2/27/2009	3/16/2009	ACTO	OP28199	O	OR	SUR
Holloman SS-13	SS13-MW01	2/23/2009	Ground Water	0	0	ft	HAFB-DUP	F63546-3	Duplicate of HAFB-MW1	F63546	FD	HAFB-MW1	2,4,6-Trichlorophenol	88-06-2	SW846 8270C	4.8	ug/L	u	U	n	4.8	RL	1.3	MDL	1	SW846 3510C	OP28199	3/2/2009	2/27/2009	3/16/2009	ACTO	OP28199	O	OR	TAR
Holloman SS-13	SS13-MW01	2/23/2009	Ground Water	0	0	ft	HAFB-DUP	F63546-3	Duplicate of HAFB-MW1	F63546	FD	HAFB-MW1	2,4-D	94-75-7	SW846 8151A	0.95	ug/L	u	U	n	0.95	RL	0.32	MDL	1	SW846 8151A	OP28185	3/4/2009	2/26/2009	3/16/2009	ACTO	OP28185	O	OR	TAR
Holloman SS-13	SS13-MW01	2/23/2009	Ground Water	0	0	ft	HAFB-DUP	F63546-3	Duplicate of HAFB-MW1	F63546	FD	HAFB-MW1	2,4-Dichlorophenol	120-83-2	SW846 8270C	4.8	ug/L	u	U	n	4.8	RL	1.2	MDL	1	SW846 3510C	OP28199	3/2/2009	2/27/2009	3/16/2009	ACTO	OP28199	O	OR	TAR
Holloman SS-13	SS13-MW01	2/23/2009	Ground Water	0	0	ft	HAFB-DUP	F63546-3	Duplicate of HAFB-MW1	F63546	FD	HAFB-MW1	2,4-Dichlorophenylacetic acid	19719-28-9	SW846 8151A	96	Percent	v	z	y					1	SW846 8151A	OP28185	3/4/2009	2/26/2009	3/16/2009	ACTO	OP28185	O	OR	SUR
Holloman SS-13	SS13-MW01	2/23/2009	Ground Water	0	0	ft	HAFB-DUP	F63546-3	Duplicate of HAFB-MW1	F63546	FD	HAFB-MW1	2,4-Dimethylphenol	105-67-9	SW846 8270C	4.8	ug/L	u	U	n	4.8	RL	1.1	MDL	1	SW846 3510C	OP28199	3/2/2009	2/27/2009	3/16/2009	ACTO	OP28199	O	OR	TAR
Holloman SS-13	SS13-MW01	2/23/2009	Ground Water	0	0	ft	HAFB-DUP	F63546-3	Duplicate of HAFB-MW1	F63546	FD	HAFB-MW1	2,4-Dinitrophenol	51-28-5	SW846 8270C	24	ug/L	u	U	n	24	RL	9.5	MDL	1	SW846 3510C	OP28199	3/2/2009	2/27/2009	3/16/2009	ACTO	OP28199	O	OR	TAR
Holloman SS-13	SS13-MW01	2/23/2009	Ground Water	0	0	ft	HAFB-DUP	F63546-3	Duplicate of HAFB-MW1	F63546	FD	HAFB-MW1	2,4-Dinitrotoluene	121-14-2	SW846 8270C	4.8	ug/L	u	U	n	4.8	RL	0.95	MDL	1	SW846 3510C	OP28199	3/2/2009	2/27/2009	3/16/2009	ACTO	OP28199	O	OR	TAR
Holloman SS-13	SS13-MW01	2/23/2009	Ground Water	0	0	ft	HAFB-DUP	F63546-3	Duplicate of HAFB-MW1	F63546	FD	HAFB-MW1	2,6-Dinitrotoluene	606-20-2	SW846 8270C	4.8	ug/L	u	U	n	4.8	RL	0.95	MDL	1	SW846 3510C	OP28199	3/2/2009	2/27/2009	3/16/2009	ACTO	OP28199	O	OR	TAR
Holloman SS-13	SS13-MW01	2/23/2009	Ground Water	0	0	ft	HAFB-DUP	F63546-3	Duplicate of HAFB-MW1	F63546	FD	HAFB-MW1	2-Butanone (MEK)	78-93-3	SW846 8260B	5	ug/L	u	U	n	5	RL	2	MDL	1		MS11559	3/4/2009		3/16/2009	ACTO	VF883	O	OR	TAR
Holloman SS-13	SS13-MW01	2/23/2009	Ground Water	0	0	ft	HAFB-DUP	F63546-3	Duplicate of HAFB-MW1	F63546	FD	HAFB-MW1	2-Chloroethyl vinyl ether	110-75-8	SW846 8260B	5	ug/L	u	U	n	5	RL	1	MDL	1		MS11559	3/4/2009		3/16/2009	ACTO	VF883	O	OR	TAR
Holloman SS-13	SS13-MW01	2/23/2009	Ground Water	0	0	ft	HAFB-DUP	F63546-3	Duplicate of HAFB-MW1	F63546	FD	HAFB-MW1	2-Chloronaphthalene	91-58-7	SW846 8270C	4.8	ug/L	u	U	n	4.8	RL	0.95	MDL	1	SW846 3510C	OP28199	3/2/2009	2/27/2009	3/16/2009	ACTO	OP28199	O	OR	TAR
Holloman SS-13	SS13-MW01	2/23/2009	Ground Water	0	0	ft	HAFB-DUP	F63546-3	Duplicate of HAFB-MW1	F63546	FD	HAFB-MW1	2-Chlorophenol	95-57-8	SW846 8270C	4.8	ug/L	u	U	n	4.8	RL	1.1	MDL	1	SW846 3510C	OP28199	3/2/2009	2/27/2009	3/16/2009	ACTO	OP28199	O	OR	TAR
Holloman SS-13	SS13-MW01	2/23/2009	Ground Water	0	0	ft	HAFB-DUP	F63546-3	Duplicate of HAFB-MW1	F63546	FD	HAFB-MW1	2-Chlorotoluene	95-49-8	SW846 8260B	1	ug/L	u	U	n	1	RL	0.25	MDL	1		MS11559	3/4/2009		3/16/2009	ACTO	VF883	O	OR	TAR
Holloman SS-13	SS13-MW01	2/23/2009	Ground Water	0	0	ft	HAFB-DUP	F63546-3	Duplicate of HAFB-MW1	F63546	FD	HAFB-MW1	2-Fluorobiphenyl	321-60-8	SW846 8270C	87	Percent	v	z	y					1	SW846 3510C	OP28199	3/2/2009	2/27/2009	3/16/2009	ACTO	OP28199	O	OR	SUR
Holloman SS-13	SS13-MW01	2/23/2009	Ground Water	0	0	ft	HAFB-DUP	F63546-3	Duplicate of HAFB-MW1	F63546	FD	HAFB-MW1	2-Fluorophenol	367-12-4	SW846 8270C	48	Percent	v	z	y					1	SW846 3510C	OP28199	3/2/2009	2/27/2009	3/16/2009	ACTO	OP28199	O	OR	SUR
Holloman SS-13	SS13-MW01	2/23/2009	Ground Water	0	0	ft	HAFB-DUP	F63546-3	Duplicate of HAFB-MW1	F63546	FD	HAFB-MW1	2-Hexanone	591-78-6	SW846 8260B	10	ug/L	u	U	n	10	RL	5	MDL	1		MS11559	3/4/2009		3/16/2009	ACTO	VF883	O	OR	TAR
Holloman SS-13	SS13-MW01	2/23/2009	Ground Water	0	0	ft	HAFB-DUP	F63546-3	Duplicate of HAFB-MW1	F63546	FD	HAFB-MW1	2-Methylnaphthalene	91-57-6	SW846 8270C	4.8	ug/L	u	U	n	4.8	RL	0.95	MDL	1	SW846 3510C	OP28199	3/2/2009	2/27/2009	3/16/2009	ACTO	OP28199	O	OR	TAR
Holloman SS-13	SS13-MW01	2/23/2009	Ground Water	0	0	ft	HAFB-DUP	F63546-3	Duplicate of HAFB-MW1	F63546	FD	HAFB-MW1	2-Methylphenol	95-48-7	SW846 8270C	4.8	ug/L	u	U	n	4.8	RL	0.95	MDL	1	SW846 3510C	OP28199	3/2/2009	2/27/2009	3/16/2009	ACTO	OP28199	O	OR	TAR
Holloman SS-13	SS13-MW01	2/23/2009	Ground Water	0	0	ft	HAFB-DUP	F63546-3	Duplicate of HAFB-MW1	F63546	FD	HAFB-MW1	2-Nitroaniline	88-74-4	SW846 8270C	9.5	ug/L	u	U	n	9.5	RL	1.9	MDL	1	SW846 3510C	OP28199	3/2/2009	2/27/2009	3/16/2009	ACTO	OP28199	O	OR	TAR
Holloman SS-13	SS13-MW01	2/23/2009	Ground Water	0	0	ft	HAFB-DUP	F63546-3	Duplicate of HAFB-MW1	F63546	FD	HAFB-MW1	2-Nitrophenol	88-75-5	SW846 8270C	4.8	ug/L	u	U	n	4.8	RL	1.2	MDL	1	SW846 3510C	OP28199	3/2/2009	2/27/2009	3/16/2009	ACTO	OP28199	O	OR	TAR
Holloman SS-13	SS13-MW01	2/23/2009	Ground Water	0	0	ft	HAFB-DUP	F63546-3	Duplicate of HAFB-MW1	F63546	FD	HAFB-MW1	3,3-Dichlorobenzidine	91-94-1	SW846 8270C	9.5	ug/L	u	U	n	9.5	RL	1.9	MDL	1	SW846 3510C	OP28199	3/2/2009	2/27/2009	3/16/2009	ACTO	OP28199	O	OR	TAR
Holloman SS-13	SS13-MW01	2/23/2009	Ground Water	0	0	ft	HAFB-DUP	F63546-3	Duplicate of HAFB-MW1	F63546	FD	HAFB-MW1	3-Methylphenol/4-Methylphenol	108-39-4/106	SW846 8270C	4.8	ug/L	u	U	n	4.8	RL	0.95	MDL	1	SW846 3510C	OP28199	3/2/2009	2/27/2009	3/16/2009	ACTO	OP28199	O	OR	TAR
Holloman SS-13	SS13-MW01	2/23/2009	Ground Water	0	0	ft	HAFB-DUP	F63546-3	Duplicate of HAFB-MW1	F63546	FD	HAFB-MW1	3-Nitroaniline	99-09-2	SW846 8270C	9.5	ug/L	u	U	n	9.5	RL	1.9	MDL	1	SW846 3510C	OP28199	3/2/2009	2/27/2009	3/16/2009	ACTO	OP28199	O	OR	TAR
Holloman SS-13	SS13-MW01	2/23/2009	Ground Water	0	0	ft	HAFB-DUP	F63546-3	Duplicate of HAFB-MW1	F63546	FD	HAFB-MW1	4,4'-DDD	72-54-8	SW846 8081A	0.096	ug/L	u	U	n	0.096	RL	0.021	MDL	1	SW846 3510C	OP28170	3/2/2009	2/25/2009	3/16/2009	ACTO	OP28170	O	OR	TAR
Holloman SS-13	SS13-MW01	2/23/2009	Ground Water	0	0	ft	HAFB-DUP	F63546-3	Duplicate of HAFB-MW1	F63546	FD	HAFB-MW1	4,4'-DDE	72-55-9	SW846 8081A	0.096	ug/L	u	U	n	0.096	RL	0.021	MDL	1	SW846 3510C	OP28170	3/2/2009	2/25/2009	3/16/2009	ACTO	OP28170	O	OR	TAR
Holloman SS-13	SS13-MW01	2/23/2009	Ground Water	0	0	ft	HAFB-DUP	F63546-3	Duplicate of HAFB-MW1	F63546	FD	HAFB-MW1	4,4'-DDT	50-29-3	SW846 8081A	0.096	ug/L	u	U	n	0.096	RL	0.019	MDL	1	SW846 3510C	OP28170	3/2/2009	2/25/2009	3/16/2009	ACTO	OP28170	O	OR	TAR
Holloman SS-13	SS13-MW01	2/23/2009	Ground Water	0	0	ft	HAFB-DUP	F63546-3	Duplicate of HAFB-MW1	F63546	FD	HAFB-MW1	4,6-Dinitro-2-methylphenol	534-52-1	SW846 8270C	9.5	ug/L	u	U	n	9.5	RL	3.8	MDL	1	SW846 3510C	OP28199	3/2/2009	2/27/2009	3/16/2009	ACTO	OP28199	O	OR	TAR
Holloman SS-13	SS13-MW01	2/23/2009	Ground Water	0	0	ft	HAFB-DUP	F63546-3	Duplicate of HAFB-MW1	F63546	FD	HAFB-MW1	4-Bromofluorobenzene <surr>	460-00-4	SW846 8260B	104	Percent	v	z	y					1		MS11559	3/4/2009		3/16/2009	ACTO	VF883	O	OR	SUR
Holloman SS-13	SS13-MW01	2/23/2009	Ground Water	0	0	ft	HAFB-DUP	F63546-3	Duplicate of HAFB-MW1	F63546	FD	HAFB-MW1	4-Bromophenyl phenyl ether	101-55-3	SW846 8270C	4.8	ug/L	u	U	n	4.8	RL	0.95	MDL	1	SW846 3510C	OP28199	3/2/2009	2/27/2009	3/16/2009	ACTO	OP28199	O	OR	TAR
Holloman SS-13	SS13-MW01	2/23/2009	Ground Water	0	0	ft	HAFB-DUP	F63546-3	Duplicate of HAFB-MW1	F63546	FD	HAFB-MW1	4-Chloro-3-methylphenol	59-50-7	SW846 8270C	4.8	ug/L	u	U	n	4.8	RL	0.95	MDL	1	SW846 3510C	OP28199	3/2/2009	2/27/2009	3/16/2009	ACTO	OP28199	O	OR	TAR
Holloman SS-13	SS13-MW01	2/23/2009	Ground Water	0	0	ft	HAFB-DUP	F63546-3	Duplicate of HAFB-MW1	F63546	FD	HAFB-MW1	4-Chloroaniline	106-47-8	SW846 8270C	4.8	ug/L	u	U	n	4.8	RL	0.95	MDL	1	SW846 3510C	OP28199	3/2/2009	2/27/2009	3/16/2009	ACTO	OP28199	O	OR	TAR
Holloman SS-13	SS13-MW01	2/23/2009	Ground Water	0	0	ft	HAFB-DUP	F63546-3	Duplicate of HAFB-MW1	F63546	FD	HAFB-MW1	4-Chlorophenyl phenyl ether	7005-72-3	SW846 8270C	4.8	ug/L	u	U	n	4.8	RL	0.95	MDL	1	SW846 3510C	OP28199	3/2/2009	2/27/2009	3/16/2009	ACTO	OP28199	O	OR	TAR
Holloman SS-13	SS13-MW01	2/23/2009	Ground Water	0	0	ft	HAFB-DUP	F63546-3	Duplicate of HAFB-MW1	F63546	FD	HAFB-MW1	4-Chlorotoluene	106-43-4	SW846 8260B	1	ug/L	u	U	n	1	RL	0.21	MDL	1		MS11559	3/4/2009		3/16/2009	ACTO	VF883	O	OR	TAR
Holloman SS-13	SS13-MW01	2/23/2009	Ground Water	0	0	ft	HAFB-DUP	F63546-3	Duplicate of HAFB-MW1	F63546	FD	HAFB-MW1	4-Isopropyltoluene	99-87-6	SW846 8260B	1	ug/L	u	U	n	1	RL	0.32	MDL	1		MS11559	3/4/2009		3/16/2009	ACTO	VF883	O	OR	TAR
Holloman SS-13	SS13-MW01	2/23/2009	Ground Water	0	0	ft	HAFB-DUP	F63546-3	Duplicate of HAFB-MW1	F63546	FD	HAFB-MW1	4-Methyl-2-pentanone (MIBK)	108-10-1	SW846 8260B	5	ug/L	u	U	n	5	RL	2	MDL	1		MS11559	3/4/2009		3/16/2009	ACTO	VF883	O	OR	TAR
Holloman SS-13	SS13-MW01	2/23/2009	Ground Water	0	0	ft	HAFB-DUP	F63546-3	Duplicate of HAFB-MW1	F63546	FD	HAFB-MW1	4-Nitroaniline	100-01-6	SW846 8270C	9.5	ug/L	u	U	n	9.5	RL	1.9	MDL	1	SW846 3510C	OP28199	3/2/2009	2/27/2009	3/16/2009	ACTO	OP28199	O	OR	TAR
Holloman SS-13	SS13-MW01	2/23/2009	Ground Water	0	0	ft	HAFB-DUP	F63546-3	Duplicate of HAFB-MW1	F63546	FD	HAFB-MW1	4-Nitrophenol	100-02-7	SW846 8270C	24	ug/L	u	U	n	24	RL	9.5	MDL	1	SW846 3510C	OP28199	3/2/2009	2/27/2009	3/16/2009	ACTO	OP28199	O	OR	TAR
Holloman SS-13	SS13-MW01	2/23/2009	Ground Water	0	0	ft	HAFB-DUP	F63546-3	Duplicate of HAFB-MW1	F63546	FD	HAFB-MW1	Acenaphthene	83-32-9	SW846 8270C	4.8	ug/L	u	U	n	4.8	RL	0.95	MDL	1	SW846 3510C	OP28199	3/2/2009	2/27/2009	3/16/2009	ACTO	OP28199	O	OR	TAR
Holloman SS-13	SS13-MW01	2/23/2009	Ground Water	0	0	ft	HAFB-DUP	F63546-3	Duplicate of HAFB-MW1	F63546	FD	HAFB-MW1	Acenaphthylene	208-96-8	SW846 8270C	4.8	ug/L	u	U	n	4.8	RL	0.95	MDL	1	SW846 3510C	OP28199	3/2/2009	2/27/2009	3/16/2009	ACTO	OP28199	O	OR	TAR
Holloman SS-13	SS13-MW01	2/23/2009	Ground Water	0	0	ft	HAFB-DUP	F63546-3	Duplicate of HAFB-MW1	F63546	FD	HAFB-MW1	Acetone	67-64-1	SW846 8260B	25	ug/L	u	U	n	25	RL	10	MDL	1		MS11559	3/4/2009		3/16/2009	ACTO	VF883	O	OR	TAR
Holloman SS-13	SS13-MW01	2/23/2009	Ground Water	0	0	ft	HAFB-DUP	F63546-3	Duplicate of HAFB-MW1	F63546	FD	HAFB-MW1	Acetonitrile	75-05-8	SW846 8260B	20	ug/L	u	U	n	20	RL	5	MDL	1		MS11559	3/4/2009		3/16/2009	ACTO	VF883	O	OR	TAR

Holloman SS-13	SS13-MW01	2/23/2009	Ground Water	0	0	Ft	HAFB-DUP	F63546-3	Duplicate of HAFB-MW1	F63546	FD	HAFB-MW1	Indeno(1,2,3-c,d)pyrene	193-39-5	SW846 8270C	4.8	ug/L	u	U	n	4.8	RL	1	MDL	1	SW846 3510C	OP28199	3/2/2009	2/27/2009	3/16/2009	ACTO	OP28199	O	OR	TAR
Holloman SS-13	SS13-MW01	2/23/2009	Ground Water	0	0	Ft	HAFB-DUP	F63546-3	Duplicate of HAFB-MW1	F63546	FD	HAFB-MW1	Isophorone	78-59-1	SW846 8270C	4.8	ug/L	u	U	n	4.8	RL	0.95	MDL	1	SW846 3510C	OP28199	3/2/2009	2/27/2009	3/16/2009	ACTO	OP28199	O	OR	TAR
Holloman SS-13	SS13-MW01	2/23/2009	Ground Water	0	0	Ft	HAFB-DUP	F63546-3	Duplicate of HAFB-MW1	F63546	FD	HAFB-MW1	Isopropylbenzene (Cumene)	98-82-8	SW846 8260B	1	ug/L	u	U	n	1	RL	0.2	MDL	1		MS11559	3/4/2009		3/16/2009	ACTO	VF883	O	OR	TAR
Holloman SS-13	SS13-MW01	2/23/2009	Ground Water	0	0	Ft	HAFB-DUP	F63546-3	Duplicate of HAFB-MW1	F63546	FD	HAFB-MW1	Lead	7439-92-1	EPA 200.7	15	ug/L	u	U	y	10	RL	4	MDL	2	EPA 200.7	MP15994	3/6/2009	3/5/2009	3/16/2009	ACTO	MP15994	O	OR	TAR
Holloman SS-13	SS13-MW01	2/23/2009	Ground Water	0	0	Ft	HAFB-DUP	F63546-3	Duplicate of HAFB-MW1	F63546	FD	HAFB-MW1	Mercury	7439-97-6	EPA 245.1	1	ug/L	u	U	n	1	RL	0.15	MDL	1	EPA 245.1	MP15944	2/26/2009	2/26/2009	3/16/2009	ACTO	MP15944	O	OR	TAR
Holloman SS-13	SS13-MW01	2/23/2009	Ground Water	0	0	Ft	HAFB-DUP	F63546-3	Duplicate of HAFB-MW1	F63546	FD	HAFB-MW1	Methoxychlor	72-43-5	SW846 8081A	0.096	ug/L	u	U	n	0.096	RL	0.025	MDL	1	SW846 3510C	OP28170	3/2/2009	2/25/2009	3/16/2009	ACTO	OP28170	O	OR	TAR
Holloman SS-13	SS13-MW01	2/23/2009	Ground Water	0	0	Ft	HAFB-DUP	F63546-3	Duplicate of HAFB-MW1	F63546	FD	HAFB-MW1	Methyl iodide	74-88-4	SW846 8260B	5	ug/L	u	U	n	5	RL	1	MDL	1		MS11559	3/4/2009		3/16/2009	ACTO	VF883	O	OR	TAR
Holloman SS-13	SS13-MW01	2/23/2009	Ground Water	0	0	Ft	HAFB-DUP	F63546-3	Duplicate of HAFB-MW1	F63546	FD	HAFB-MW1	Methyl methacrylate	80-62-6	SW846 8260B	5	ug/L	u	U	n	5	RL	1	MDL	1		MS11559	3/4/2009		3/16/2009	ACTO	VF883	O	OR	TAR
Holloman SS-13	SS13-MW01	2/23/2009	Ground Water	0	0	Ft	HAFB-DUP	F63546-3	Duplicate of HAFB-MW1	F63546	FD	HAFB-MW1	Methylacrylonitrile	126-98-7	SW846 8260B	20	ug/L	u	U	n	20	RL	5	MDL	1		MS11559	3/4/2009		3/16/2009	ACTO	VF883	O	OR	TAR
Holloman SS-13	SS13-MW01	2/23/2009	Ground Water	0	0	Ft	HAFB-DUP	F63546-3	Duplicate of HAFB-MW1	F63546	FD	HAFB-MW1	Methylene chloride	75-09-2	SW846 8260B	5	ug/L	u	U	n	5	RL	1	MDL	1		MS11559	3/4/2009		3/16/2009	ACTO	VF883	O	OR	TAR
Holloman SS-13	SS13-MW01	2/23/2009	Ground Water	0	0	Ft	HAFB-DUP	F63546-3	Duplicate of HAFB-MW1	F63546	FD	HAFB-MW1	Methyl t-butyl ether	1634-04-4	SW846 8260B	1	ug/L	u	U	n	1	RL	0.26	MDL	1		MS11559	3/4/2009		3/16/2009	ACTO	VF883	O	OR	TAR
Holloman SS-13	SS13-MW01	2/23/2009	Ground Water	0	0	Ft	HAFB-DUP	F63546-3	Duplicate of HAFB-MW1	F63546	FD	HAFB-MW1	Naphthalene	91-20-3	SW846 8260B	5	ug/L	u	U	n	5	RL	1	MDL	1		MS11559	3/4/2009		3/16/2009	ACTO	VF883	O	OR	TAR
Holloman SS-13	SS13-MW01	2/23/2009	Ground Water	0	0	Ft	HAFB-DUP	F63546-3	Duplicate of HAFB-MW1	F63546	FD	HAFB-MW1	Naphthalene (SVOA)	91-20-3	SW846 8270C	4.8	ug/L	u	U	n	4.8	RL	0.95	MDL	1	SW846 3510C	OP28199	3/2/2009	2/27/2009	3/16/2009	ACTO	OP28199	O	OR	TAR
Holloman SS-13	SS13-MW01	2/23/2009	Ground Water	0	0	Ft	HAFB-DUP	F63546-3	Duplicate of HAFB-MW1	F63546	FD	HAFB-MW1	n-Butylbenzene	104-51-8	SW846 8260B	1	ug/L	u	U	n	1	RL	0.28	MDL	1		MS11559	3/4/2009		3/16/2009	ACTO	VF883	O	OR	TAR
Holloman SS-13	SS13-MW01	2/23/2009	Ground Water	0	0	Ft	HAFB-DUP	F63546-3	Duplicate of HAFB-MW1	F63546	FD	HAFB-MW1	Nitrobenzene	98-95-3	SW846 8270C	4.8	ug/L	u	U	n	4.8	RL	0.95	MDL	1	SW846 3510C	OP28199	3/2/2009	2/27/2009	3/16/2009	ACTO	OP28199	O	OR	TAR
Holloman SS-13	SS13-MW01	2/23/2009	Ground Water	0	0	Ft	HAFB-DUP	F63546-3	Duplicate of HAFB-MW1	F63546	FD	HAFB-MW1	Nitrobenzene-d5	4165-60-0	SW846 8270C	86	Percent	v	z	y					1	SW846 3510C	OP28199	3/2/2009	2/27/2009	3/16/2009	ACTO	OP28199	O	OR	SUR
Holloman SS-13	SS13-MW01	2/23/2009	Ground Water	0	0	Ft	HAFB-DUP	F63546-3	Duplicate of HAFB-MW1	F63546	FD	HAFB-MW1	N-Nitrosodi-n-propylamine	621-64-7	SW846 8270C	4.8	ug/L	u	U	n	4.8	RL	0.95	MDL	1	SW846 3510C	OP28199	3/2/2009	2/27/2009	3/16/2009	ACTO	OP28199	O	OR	TAR
Holloman SS-13	SS13-MW01	2/23/2009	Ground Water	0	0	Ft	HAFB-DUP	F63546-3	Duplicate of HAFB-MW1	F63546	FD	HAFB-MW1	N-Nitrosodiphenylamine	86-30-6	SW846 8270C	4.8	ug/L	u	U	n	4.8	RL	1.9	MDL	1	SW846 3510C	OP28199	3/2/2009	2/27/2009	3/16/2009	ACTO	OP28199	O	OR	TAR
Holloman SS-13	SS13-MW01	2/23/2009	Ground Water	0	0	Ft	HAFB-DUP	F63546-3	Duplicate of HAFB-MW1	F63546	FD	HAFB-MW1	n-Propylbenzene	103-65-1	SW846 8260B	1	ug/L	u	U	n	1	RL	0.25	MDL	1		MS11559	3/4/2009		3/16/2009	ACTO	VF883	O	OR	TAR
Holloman SS-13	SS13-MW01	2/23/2009	Ground Water	0	0	Ft	HAFB-DUP	F63546-3	Duplicate of HAFB-MW1	F63546	FD	HAFB-MW1	o-Xylene	95-47-6	SW846 8260B	1	ug/L	u	U	n	1	RL	0.37	MDL	1		MS11559	3/4/2009		3/16/2009	ACTO	VF883	O	OR	TAR
Holloman SS-13	SS13-MW01	2/23/2009	Ground Water	0	0	Ft	HAFB-DUP	F63546-3	Duplicate of HAFB-MW1	F63546	FD	HAFB-MW1	P & M -Xylene	PM-Xylene	SW846 8260B	2	ug/L	u	U	n	2	RL	0.78	MDL	1		MS11559	3/4/2009		3/16/2009	ACTO	VF883	O	OR	TAR
Holloman SS-13	SS13-MW01	2/23/2009	Ground Water	0	0	Ft	HAFB-DUP	F63546-3	Duplicate of HAFB-MW1	F63546	FD	HAFB-MW1	Pentachloroethane	76-01-7	SW846 8260B	10	ug/L	u	U	n	10	RL	2	MDL	1		MS11559	3/4/2009		3/16/2009	ACTO	VF883	O	OR	TAR
Holloman SS-13	SS13-MW01	2/23/2009	Ground Water	0	0	Ft	HAFB-DUP	F63546-3	Duplicate of HAFB-MW1	F63546	FD	HAFB-MW1	Pentachlorophenol	87-86-5	SW846 8270C	24	ug/L	u	U	n	24	RL	9.5	MDL	1	SW846 3510C	OP28199	3/2/2009	2/27/2009	3/16/2009	ACTO	OP28199	O	OR	TAR
Holloman SS-13	SS13-MW01	2/23/2009	Ground Water	0	0	Ft	HAFB-DUP	F63546-3	Duplicate of HAFB-MW1	F63546	FD	HAFB-MW1	Phenanthrene	85-01-8	SW846 8270C	4.8	ug/L	u	U	n	4.8	RL	0.95	MDL	1	SW846 3510C	OP28199	3/2/2009	2/27/2009	3/16/2009	ACTO	OP28199	O	OR	TAR
Holloman SS-13	SS13-MW01	2/23/2009	Ground Water	0	0	Ft	HAFB-DUP	F63546-3	Duplicate of HAFB-MW1	F63546	FD	HAFB-MW1	Phenol	108-95-2	SW846 8270C	4.8	ug/L	u	U	n	4.8	RL	0.95	MDL	1	SW846 3510C	OP28199	3/2/2009	2/27/2009	3/16/2009	ACTO	OP28199	O	OR	TAR
Holloman SS-13	SS13-MW01	2/23/2009	Ground Water	0	0	Ft	HAFB-DUP	F63546-3	Duplicate of HAFB-MW1	F63546	FD	HAFB-MW1	Phenol-d5	4165-62-2	SW846 8270C	30	Percent	v	z	y					1	SW846 3510C	OP28199	3/2/2009	2/27/2009	3/16/2009	ACTO	OP28199	O	OR	SUR
Holloman SS-13	SS13-MW01	2/23/2009	Ground Water	0	0	Ft	HAFB-DUP	F63546-3	Duplicate of HAFB-MW1	F63546	FD	HAFB-MW1	Propionitrile	107-12-0	SW846 8260B	20	ug/L	u	U	n	20	RL	10	MDL	1		MS11559	3/4/2009		3/16/2009	ACTO	VF883	O	OR	TAR
Holloman SS-13	SS13-MW01	2/23/2009	Ground Water	0	0	Ft	HAFB-DUP	F63546-3	Duplicate of HAFB-MW1	F63546	FD	HAFB-MW1	Pyrene	129-00-0	SW846 8270C	4.8	ug/L	u	U	n	4.8	RL	0.95	MDL	1	SW846 3510C	OP28199	3/2/2009	2/27/2009	3/16/2009	ACTO	OP28199	O	OR	TAR
Holloman SS-13	SS13-MW01	2/23/2009	Ground Water	0	0	Ft	HAFB-DUP	F63546-3	Duplicate of HAFB-MW1	F63546	FD	HAFB-MW1	sec-Butylbenzene	135-98-8	SW846 8260B	1	ug/L	u	U	n	1	RL	0.25	MDL	1		MS11559	3/4/2009		3/16/2009	ACTO	VF883	O	OR	TAR
Holloman SS-13	SS13-MW01	2/23/2009	Ground Water	0	0	Ft	HAFB-DUP	F63546-3	Duplicate of HAFB-MW1	F63546	FD	HAFB-MW1	Selenium	7782-49-2	EPA 200.7	23	ug/L	v	z	y	20	RL	6.8	MDL	2	EPA 200.7	MP15994	3/6/2009	3/5/2009	3/16/2009	ACTO	MP15994	O	OR	TAR
Holloman SS-13	SS13-MW01	2/23/2009	Ground Water	0	0	Ft	HAFB-DUP	F63546-3	Duplicate of HAFB-MW1	F63546	FD	HAFB-MW1	Silver	7440-22-4	EPA 200.7	10	ug/L	u	U	n	10	RL	1.4	MDL	1	EPA 200.7	MP15994	3/5/2009	3/5/2009	3/16/2009	ACTO	MP15994	O	OR	TAR
Holloman SS-13	SS13-MW01	2/23/2009	Ground Water	0	0	Ft	HAFB-DUP	F63546-3	Duplicate of HAFB-MW1	F63546	FD	HAFB-MW1	Styrene	100-42-5	SW846 8260B	1	ug/L	u	U	n	1	RL	0.36	MDL	1		MS11559	3/4/2009		3/16/2009	ACTO	VF883	O	OR	TAR
Holloman SS-13	SS13-MW01	2/23/2009	Ground Water	0	0	Ft	HAFB-DUP	F63546-3	Duplicate of HAFB-MW1	F63546	FD	HAFB-MW1	Terphenyl-d14	1718-51-0	SW846 8270C	68	Percent	v	z	y					1	SW846 3510C	OP28199	3/2/2009	2/27/2009	3/16/2009	ACTO	OP28199	O	OR	SUR
Holloman SS-13	SS13-MW01	2/23/2009	Ground Water	0	0	Ft	HAFB-DUP	F63546-3	Duplicate of HAFB-MW1	F63546	FD	HAFB-MW1	tert-Butylbenzene	98-06-6	SW846 8260B	1	ug/L	u	U	n	1	RL	0.32	MDL	1		MS11559	3/4/2009		3/16/2009	ACTO	VF883	O	OR	TAR
Holloman SS-13	SS13-MW01	2/23/2009	Ground Water	0	0	Ft	HAFB-DUP	F63546-3	Duplicate of HAFB-MW1	F63546	FD	HAFB-MW1	Tetrachloroethene	127-18-4	SW846 8260B	1	ug/L	u	U	n	1	RL	0.22	MDL	1		MS11559	3/4/2009		3/16/2009	ACTO	VF883	O	OR	TAR
Holloman SS-13	SS13-MW01	2/23/2009	Ground Water	0	0	Ft	HAFB-DUP	F63546-3	Duplicate of HAFB-MW1	F63546	FD	HAFB-MW1	Tetrachloro-m-xylene	877-09-8	SW846 8081A	79	Percent	v	z	y					1	SW846 3510C	OP28170	3/2/2009	2/25/2009	3/16/2009	ACTO	OP28170	O	OR	SUR
Holloman SS-13	SS13-MW01	2/23/2009	Ground Water	0	0	Ft	HAFB-DUP	F63546-3	Duplicate of HAFB-MW1	F63546	FD	HAFB-MW1	Toluene	108-88-3	SW846 8260B	1	ug/L	u	U	n	1	RL	0.35	MDL	1		MS11559	3/4/2009		3/16/2009	ACTO	VF883	O	OR	TAR
Holloman SS-13	SS13-MW01	2/23/2009	Ground Water	0	0	Ft	HAFB-DUP	F63546-3	Duplicate of HAFB-MW1	F63546	FD	HAFB-MW1	Toluene-D8	SW846 8260B	103	Percent	v	z	y					1		MS11559	3/4/2009		3/16/2009	ACTO	VF883	O	OR	SUR
Holloman SS-13	SS13-MW01	2/23/2009	Ground Water	0	0	Ft	HAFB-DUP	F63546-3	Duplicate of HAFB-MW1	F63546	FD	HAFB-MW1	Total Dissolved Solids	TDS	SM19 2540C	4730	mg/L	v	z	y	100	RL	10	MDL	1		GN33914	2/25/2009		3/16/2009	ACTO	GN33914	O	OR	TAR
Holloman SS-13	SS13-MW01	2/23/2009	Ground Water	0	0	Ft	HAFB-DUP	F63546-3	Duplicate of HAFB-MW1	F63546	FD	HAFB-MW1	Toxaphene	8001-35-2	SW846 8081A	2.4	ug/L	u	U	n	2.4	RL	1.2	MDL	1	SW846 3510C	OP28170	3/2/2009	2/25/2009	3/16/2009	ACTO	OP28170	O	OR	TAR
Holloman SS-13	SS13-MW01	2/23/2009	Ground Water	0	0	Ft	HAFB-DUP	F63546-3	Duplicate of HAFB-MW1	F63546	FD	HAFB-MW1	trans-1,2-Dichloroethene	156-60-5	SW846 8260B	1	ug/L	u	U	n	1	RL	0.45	MDL	1		MS11559	3/4/2009		3/16/2009	ACTO	VF883	O	OR	TAR
Holloman SS-13	SS13-MW01	2/23/2009	Ground Water	0	0	Ft	HAFB-DUP	F63546-3	Duplicate of HAFB-MW1	F63546	FD	HAFB-MW1	trans-1,3-Dichloropropene	10061-02-6	SW846 8260B	1	ug/L	u	U	n	1	RL	0.21	MDL	1		MS11559	3/4/2009		3/16/2009	ACTO	VF883	O	OR	TAR
Holloman SS-13	SS13-MW01	2/23/2009	Ground Water	0	0	Ft	HAFB-DUP	F63546-3	Duplicate of HAFB-MW1	F63546	FD	HAFB-MW1	trans-1,4-dichloro-2-butene	110-57-6	SW846 8260B	10	ug/L	u	U	n	10	RL	2	MDL	1		MS11559	3/4/2009		3/16/2009	ACTO	VF883	O	OR	TAR
Holloman SS-13	SS13-MW01	2/23/2009	Ground Water	0	0	Ft	HAFB-DUP	F63546-3	Duplicate of HAFB-MW1	F63546	FD	HAFB-MW1	Trichloroethene	79-01-6	SW846 8260B	1	ug/L	u	U	n	1	RL	0.32	MDL	1		MS11559	3/4/2009		3/16/2009	ACTO	VF883	O	OR	TAR
Holloman SS-13	SS13-MW01	2/23/2009	Ground Water	0	0	Ft	HAFB-DUP	F63546-3	Duplicate of HAFB-MW1	F63546	FD	HAFB-MW1	Trichlorofluoromethane	75-69-4	SW846 8260B	2	ug/L	u	U	n	2	RL	0.5	MDL	1		MS11559	3/4/2009		3/16/2009	ACTO	VF883	O	OR	TAR
Holloman SS-13	SS13-MW01	2/23/2009	Ground Water	0	0	Ft	HAFB-DUP	F63546-3	Duplicate of HAFB-MW1	F63546	FD	HAFB-MW1	Vinyl Acetate	108-05-4	SW846 8260B	10	ug/L	u	U	n	10	RL	3.6	MDL	1		MS11559	3/4/2009		3/16/2009	ACTO	VF883	O	OR	TAR
Holloman SS-13	SS13-MW01	2/23/2009	Ground Water	0	0	Ft	HAFB-DUP	F63546-3	Duplicate of HAFB-MW1	F63546	FD	HAFB-MW1	Vinyl chloride	75-01-4	SW846 8260B	1	ug/L	u	U	n	1	RL	0.3	MDL	1		MS11559	3/4/2009		3/16/2009	ACTO	VF883	O	OR	TAR
Holloman SS-13	SS13-SB02	2/18/2009	Soil	0	6	Ft	HAFB-DUP1	F63488-4	Duplicate of HAFB-SB2-6.0	F63488	FD	HAFB-SB2-6.0	1,1,1,2-Tetrachloroethane	630-20-6	SW846 8260B	5.1	ug/Kg	u	U	n	5.1	RL	1	MDL	1		MS11502	2/23/2009		3/9/2009	ACTO	VG2120	O	OR	TAR
Holloman SS-13	SS13-SB02	2/18/2009	Soil	0	6	Ft	HAFB-DUP1	F63488-4	Duplicate of HAFB-SB2-6.0	F63488	FD	HAFB-SB2-6.0	1,1,1-Trichloroethane	71-55-6	SW846 8260B	5.1	ug/Kg	u	U	n	5.1	RL	1.1	MDL	1		MS11502	2/23/2009		3/9/2009	ACTO	VG2120	O	OR	TAR
Holloman SS-13	SS13-SB02	2/18/2009	Soil	0	6	Ft	HAFB-DUP1	F63488-4	Duplicate of HAFB-SB2-6.0	F63488	FD	HAFB-SB2-6.0	1,1,2,2-Tetrachloroethane	79-34-5	SW846 8260B	5.1	ug/Kg	u	U	n	5.1	RL	1.8	MDL	1		MS11502	2/23/2009		3/9/2009	ACTO	VG2120	O	OR	TAR
Holloman SS-13	SS13-SB02	2/18/2009	Soil	0	6	Ft	HAFB-DUP1	F63488-4	Duplicate of HAFB-SB2-6.0	F63488	FD	HAFB-SB2-6.0	1,1,2-Trichloroethane	79-00-5	SW846 8260B	5.1	ug/Kg	u	U	n	5.1	RL	1	MDL	1		MS11502	2/23/2009		3/9/2009	ACTO	VG2120	O	OR	TAR
Holloman SS-13	SS13-SB02	2/18/2009	Soil	0	6	Ft	HAFB-DUP1	F63488-4	Duplicate of HAFB-SB2-6.0	F63488	FD	HAFB-SB2-6.0	1,1-Dichloroethane	75-34-3	SW846 8260B	5.1	ug/Kg	u	U	n	5.1	RL	2	MDL	1		MS11502	2/23/2009		3/9/2009	ACTO	VG2120	O	OR	TAR
Holloman SS-13	SS13-SB02	2/18/2009	Soil	0	6	Ft	HAFB-DUP1	F63488-4	Duplicate of HAFB-SB2-6.0	F63488	FD	HAFB-SB2-6.0	1,1-Dichloroethene	75-35-4	SW846 8260B	5.1	ug/Kg	u	U	n	5.1	RL	1.3	MDL	1		MS11502	2/23/2009		3/9/2009	ACTO	VG2120	O	OR	TAR
Holloman SS-13	SS13-SB02	2/18/2009	Soil	0	6	Ft	HAFB-DUP1	F63488-4	Duplicate of HAFB-SB2-6.0	F63488	FD	HAFB-SB2-6.0	1,1-Dichloropropene	563-58-6	SW846 8260B	5.1	ug/Kg	u	U	n	5.1	RL	1.4	MDL	1		MS11502	2/23/2009		3/9/2009	ACTO	VG2120	O	OR	TAR
Holloman SS-13	SS13-SB02	2/18/2009	Soil	0	6	Ft	HAFB-DUP1	F63488-4	Duplicate of HAFB-SB2-6.0	F63488	FD	HAFB-SB2-6.0	1,2,3-Trichlorobenzene	87-61-6	SW846 8260B	5.1	ug/Kg	u	U	n	5.1	RL	2	MDL	1		MS11502	2/23/2009		3/9/2009	ACTO	VG2120	O	OR	TAR
Holloman SS-13	SS13-SB02	2/18/2009	Soil	0	6	Ft	HAFB-DUP1	F63488-4	Duplicate of HAFB-SB2-6.0	F63488	FD	HAFB-SB2-6.0	1,2,3-Trichloropropane	96-18-4	SW846 8260B	5.1	ug/Kg	u	U	n	5.1	RL	1.9	MDL	1		MS11502	2/23/2009		3/9/2009	ACTO	VG2120	O	OR	TAR
Holloman SS-13	SS13-SB02	2/18/2009	Soil	0	6	Ft	HAFB-DUP1	F63488-4	Duplicate of HAFB-SB2-6.0	F63488	FD	HAFB-SB2-6.0	1,2,4-Trichlorobenzene	120-82-1	SW846 8260B	5.1	ug/Kg	u	U	n	5.1	RL	2	MDL	1		MS11502	2/23/2009		3/9/2009	ACTO	VG2120	O	OR	TAR
Holloman SS-13	SS13-SB02	2/18/2009	Soil	0	6	Ft	HAFB-DUP1	F63488-4	Duplicate of HAFB-SB2-6.0	F63488	FD	HAFB-SB2-6.0	1,2,4-Trichlorobenzene	120-82-1	SW846 8270C	210	ug/Kg	u	U	n	210	RL	43	MDL	1	SW846 3550B	OP28148	3/2/2009	2/23/2009	3/9/2009	ACTO	OP28148	O	OR	TAR
Holloman SS-13	SS13-SB02	2/18/2009	Soil	0	6	Ft	HAFB-DUP1	F63488-4	Duplicate of HAFB-SB2-6.0	F63488	FD	HAFB-SB2-6.0	1,2,4-Trimethylbenzene	95-63-6	SW846 8260B	5.1	ug/Kg	u	U	n	5.1	RL	1	MDL	1		MS11502	2/23/2009		3/9/2009	ACTO	VG2120	O	OR	TAR
Holloman SS-13	SS13-SB02	2/18/2009	Soil	0	6	Ft	HAFB-DUP1	F63488-4	Duplicate of HAFB-SB2-6.0	F63488	FD	HAFB-SB2-6.0	1,2-Dibromo-3-chloropropane	96-12-8	SW846 8260B	5.1	ug/Kg	u	U	n	5.1	RL	2.5	MDL	1		MS11502	2/23/2009		3/9/2009	ACTO	VG2120	O	OR	TAR
Holloman SS-13	SS13-SB02	2/18/2009	Soil	0	6	Ft	HAFB-DUP1	F63488-4	Duplicate of HAFB-SB2-6.0	F63488	FD	HAFB-SB2-6.0	1,2-Dibromoethane	106-93-4	SW846 8260B	5.1	ug/Kg	u	U	n	5.1	RL	1	MDL	1		MS11502	2/23/2009		3/9/2009	ACTO	VG2120	O	OR	TAR
Holloman SS-13	SS13-SB02	2/18/2009	Soil	0	6	Ft	HAFB-DUP1	F63488-4	Duplicate of HAFB-SB2-6.0	F63488	FD	HAFB-SB2-6.0	1,2-Dichlorobenzene	95-50-1	SW846 8260B	5.1	ug/Kg	u	U	n	5.1	RL	1	MDL	1		MS11502	2/23/2009		3/9/2009	ACTO	VG2120	O	OR	TAR
Holloman SS-13	SS13-SB02	2/18/2009	Soil	0	6	Ft	HAFB-DUP1	F63488-4	Duplicate of HAFB-SB2-6.0	F63488	FD	HAFB-SB2-6.0	1,2-Dichlorobenzene (SVOA)	95-50-1	SW846 8270C	210	ug/Kg	u	U	n	210	RL	56	MDL	1	SW846 3550B	OP28148	3/2/2009	2/23/2009	3/9/2009	ACTO	OP28148	O	OR	TAR
Holloman SS-13	SS13-SB02	2/18/2009	Soil	0	6	Ft	HAFB-DUP1	F63488-4	Duplicate of HAFB-SB2-6.0	F63488	FD	HAFB-SB2-6.0	1,2-Dichloroethane	107-06-2	SW846 8260B	5.1	ug/Kg	u	U	n	5.1	RL	1.1	MDL	1		MS11502	2/23/2009		3/9/2009	ACTO	VG2120	O	OR	TAR
Holloman SS-13	SS13-SB02	2/18/2009	Soil	0	6	Ft	HAFB-DUP1	F63488-4	Duplicate of HAFB-SB2-6.0	F63488	FD	HAFB-SB2-6.0	1,2-Dichloroethane-D4 <surr>	17060-07-0	SW846 8260B	100	Percent	v	z	y					1		MS11502	2/23/2009		3/9/2009	ACTO	VG2120	O	OR	SUR
Holloman SS-13	SS13-SB02	2/18/2009	Soil	0	6	Ft	HAFB-DUP1	F63488-4	Duplicate of HAFB-SB2-6.0	F63488	FD	HAFB-SB2-6.0	1,2-Dichloropropane	78-87-5	SW846 8260B	5.1	ug/Kg	u	U	n	5.1	RL	1.4	MDL	1		MS11502	2/23/2009		3/9/2009	ACTO	VG2120	O	OR	TAR
Holloman SS-13	SS13-SB02	2/18/2009	Soil	0	6	Ft	HAFB-DUP1	F63488-4	Duplicate of HAFB-SB2-6.0	F63488	FD	HAFB-SB2-6.0	1,3,5-Trimethylbenzene	108-67-8	SW846 8260B	5.1	ug/Kg	u	U	n	5.1	RL	1	MDL	1		MS11502	2/23/2009		3/9/2009	ACTO	VG2120	O	OR	TAR
Holloman SS-13	SS13-SB02	2/18/2009	Soil	0	6	Ft	HAFB-DUP1	F63488-4	Duplicate of HAFB-SB2-6.0	F63488	FD	HAFB-SB2-6.0	1,3-Dichlorobenzene	541-73-1	SW846 8260B	5.1	ug/Kg	u	U	n	5.1	RL	1	MDL	1		MS11502	2/23/2009		3/9/2009	ACTO	VG2120	O	OR	TAR
Holloman SS-13	SS13-SB02	2/18/2009	Soil	0	6	Ft	HAFB-DUP1	F63488-4	Duplicate of HAFB-SB2-6.0	F63488	FD	HAFB-SB2-6.0	1,3-Dichlorobenzene (SVOA)	541-73-1	SW846 8270C	210	ug/Kg	u	U	n	210	RL	56	MDL	1	SW846 3550B	OP28148	3/2/2009	2/23/2009	3/9/2009	ACTO	OP28148	O	OR	TAR
Holloman SS-13	SS13-SB02	2/18/2009	Soil	0	6	Ft	HAFB-DUP1	F63488-4	Duplicate of HAFB-SB2-6.0	F63488	FD	HAFB-SB2-6.0	1,3-Dichloropropane	142-28-9	SW846 8260B	5.1	ug/Kg	u	U	n	5.1	RL	1	MDL	1		MS11502	2/23/2009		3/9/2009	ACTO	VG2120	O	OR	TAR
Holloman SS-13	SS13-SB02	2/18/2009	Soil	0	6	Ft	HAFB-DUP1	F63488-4	Duplicate of HAFB-SB2-6.0	F63488	FD	HAFB-SB2-6.0	1,4-Dichlorobenzene	106-46-7	SW846 8270C	210	ug/Kg	u	U	n	210	RL	51	MDL	1	SW846 3550B	OP28148	3/2/2009	2/23/2009	3/9/2009	ACTO	OP28148	O	OR	TAR
Holloman SS-13	SS13-SB02	2/18/2009	Soil	0	6	Ft	HAFB-DUP1	F63488-4	Duplicate of HAFB-SB2-6.0	F63488	FD	HAFB-SB2-6.0	1,4-Dichlorobenzene	106-46-7	SW846 8260B	5.1	ug/Kg	u	U	n	5.1	RL	1	MDL	1		MS11502	2/23/2009		3/9/2009	ACTO	VG2120	O	OR	TAR
Holloman SS-13	SS13-SB02	2/18/2009	Soil	0	6	Ft	HAFB-DUP1	F63488-4	Duplicate of HAFB-SB2-6.0	F63488	FD	HAFB-SB2-6.0	1-Chlorobenzene	544-10-5	SW846 8260B	5.1	ug/Kg	u	U	n	5.1	RL	1.3	MDL	1		MS11502	2/23/2009		3/9/2009	ACTO	VG2120	O	OR	TAR
Holloman SS-13	SS13-SB02	2/18/2009	Soil	0	6	Ft	HAFB-DUP1

Holloman SS-13	SS13-SB02	2/18/2009	Soil	0	6	R	HAFB-DUP1	F63488-4	Duplicate of HAFB-SB2-6.0	F63488	FD	HAFB-SB2-6.0	Cadmium	7440-43-9	SW846 6010B	0.25	mg/Kg	u	U	n	0.25	RL	0.062	MDL	1	SW846 3050B	MP15927	2/23/2009	2/23/2009	3/9/2009	ACTO	MP15927	O	OR	TAR
Holloman SS-13	SS13-SB02	2/18/2009	Soil	0	6	R	HAFB-DUP1	F63488-4	Duplicate of HAFB-SB2-6.0	F63488	FD	HAFB-SB2-6.0	Carbon disulfide	75-15-0	SW846 8260B	5.1	ug/Kg	u	U	n	5.1	RL	1.1	MDL	1		MS11502	2/23/2009		3/9/2009	ACTO	VG2120	O	OR	TAR
Holloman SS-13	SS13-SB02	2/18/2009	Soil	0	6	R	HAFB-DUP1	F63488-4	Duplicate of HAFB-SB2-6.0	F63488	FD	HAFB-SB2-6.0	Carbon tetrachloride	56-23-5	SW846 8260B	5.1	ug/Kg	u	U	n	5.1	RL	1.4	MDL	1		MS11502	2/23/2009		3/9/2009	ACTO	VG2120	O	OR	TAR
Holloman SS-13	SS13-SB02	2/18/2009	Soil	0	6	R	HAFB-DUP1	F63488-4	Duplicate of HAFB-SB2-6.0	F63488	FD	HAFB-SB2-6.0	Chlorobenzene	108-90-7	SW846 8260B	5.1	ug/Kg	u	U	n	5.1	RL	1	MDL	1		MS11502	2/23/2009		3/9/2009	ACTO	VG2120	O	OR	TAR
Holloman SS-13	SS13-SB02	2/18/2009	Soil	0	6	R	HAFB-DUP1	F63488-4	Duplicate of HAFB-SB2-6.0	F63488	FD	HAFB-SB2-6.0	Chloroethane	75-00-3	SW846 8260B	5.1	ug/Kg	u	U	n	5.1	RL	2	MDL	1		MS11502	2/23/2009		3/9/2009	ACTO	VG2120	O	OR	TAR
Holloman SS-13	SS13-SB02	2/18/2009	Soil	0	6	R	HAFB-DUP1	F63488-4	Duplicate of HAFB-SB2-6.0	F63488	FD	HAFB-SB2-6.0	Chloroform	67-66-3	SW846 8260B	5.1	ug/Kg	u	U	n	5.1	RL	1.7	MDL	1		MS11502	2/23/2009		3/9/2009	ACTO	VG2120	O	OR	TAR
Holloman SS-13	SS13-SB02	2/18/2009	Soil	0	6	R	HAFB-DUP1	F63488-4	Duplicate of HAFB-SB2-6.0	F63488	FD	HAFB-SB2-6.0	Chloromethane	74-87-3	SW846 8260B	5.1	ug/Kg	u	U	n	5.1	RL	2.5	MDL	1		MS11502	2/23/2009		3/9/2009	ACTO	VG2120	O	OR	TAR
Holloman SS-13	SS13-SB02	2/18/2009	Soil	0	6	R	HAFB-DUP1	F63488-4	Duplicate of HAFB-SB2-6.0	F63488	FD	HAFB-SB2-6.0	Chromium, total	7440-47-3	SW846 6010B	7.7	mg/Kg	v	z	y	0.62	RL	0.099	MDL	1	SW846 3050B	MP15927	2/23/2009	2/23/2009	3/9/2009	ACTO	MP15927	O	OR	TAR
Holloman SS-13	SS13-SB02	2/18/2009	Soil	0	6	R	HAFB-DUP1	F63488-4	Duplicate of HAFB-SB2-6.0	F63488	FD	HAFB-SB2-6.0	Chrysene	218-01-9	SW846 8270C	210	ug/Kg	u	U	n	210	RL	43	MDL	1	SW846 3550B	OP28148	3/2/2009	2/23/2009	3/9/2009	ACTO	OP28148	O	OR	TAR
Holloman SS-13	SS13-SB02	2/18/2009	Soil	0	6	R	HAFB-DUP1	F63488-4	Duplicate of HAFB-SB2-6.0	F63488	FD	HAFB-SB2-6.0	cis-1,2-Dichloroethene	156-59-2	SW846 8260B	5.1	ug/Kg	u	U	n	5.1	RL	1.6	MDL	1		MS11502	2/23/2009		3/9/2009	ACTO	VG2120	O	OR	TAR
Holloman SS-13	SS13-SB02	2/18/2009	Soil	0	6	R	HAFB-DUP1	F63488-4	Duplicate of HAFB-SB2-6.0	F63488	FD	HAFB-SB2-6.0	cis-1,3-Dichloropropene	10061-01-5	SW846 8260B	5.1	ug/Kg	u	U	n	5.1	RL	1.3	MDL	1		MS11502	2/23/2009		3/9/2009	ACTO	VG2120	O	OR	TAR
Holloman SS-13	SS13-SB02	2/18/2009	Soil	0	6	R	HAFB-DUP1	F63488-4	Duplicate of HAFB-SB2-6.0	F63488	FD	HAFB-SB2-6.0	cis-1,4-Dichloro-2-Butene	1476-11-5	SW846 8260B	26	ug/Kg	u	U	n	26	RL	5.1	MDL	1		MS11502	2/23/2009		3/9/2009	ACTO	VG2120	O	OR	TAR
Holloman SS-13	SS13-SB02	2/18/2009	Soil	0	6	R	HAFB-DUP1	F63488-4	Duplicate of HAFB-SB2-6.0	F63488	FD	HAFB-SB2-6.0	Decachlorobiphenyl	2051-24-3	SW846 8081A	86	Percent	v	z	y					1	SW846 3550B	OP28144	2/27/2009	2/23/2009	3/9/2009	ACTO	OP28144	O	OR	SUR
Holloman SS-13	SS13-SB02	2/18/2009	Soil	0	6	R	HAFB-DUP1	F63488-4	Duplicate of HAFB-SB2-6.0	F63488	FD	HAFB-SB2-6.0	Delta-BHC	319-84-6	SW846 8081A	2.1	ug/Kg	u	U	n	2.1	RL	0.43	MDL	1	SW846 3550B	OP28144	2/27/2009	2/23/2009	3/9/2009	ACTO	OP28144	O	OR	TAR
Holloman SS-13	SS13-SB02	2/18/2009	Soil	0	6	R	HAFB-DUP1	F63488-4	Duplicate of HAFB-SB2-6.0	F63488	FD	HAFB-SB2-6.0	Dibenz(a,h)anthracene	53-70-3	SW846 8270C	210	ug/Kg	u	U	n	210	RL	43	MDL	1	SW846 3550B	OP28148	3/2/2009	2/23/2009	3/9/2009	ACTO	OP28148	O	OR	TAR
Holloman SS-13	SS13-SB02	2/18/2009	Soil	0	6	R	HAFB-DUP1	F63488-4	Duplicate of HAFB-SB2-6.0	F63488	FD	HAFB-SB2-6.0	Dibenzofuran	132-64-9	SW846 8270C	210	ug/Kg	u	U	n	210	RL	43	MDL	1	SW846 3550B	OP28148	3/2/2009	2/23/2009	3/9/2009	ACTO	OP28148	O	OR	TAR
Holloman SS-13	SS13-SB02	2/18/2009	Soil	0	6	R	HAFB-DUP1	F63488-4	Duplicate of HAFB-SB2-6.0	F63488	FD	HAFB-SB2-6.0	Dibromochloromethane	124-48-1	SW846 8260B	5.1	ug/Kg	u	U	n	5.1	RL	1	MDL	1		MS11502	2/23/2009		3/9/2009	ACTO	VG2120	O	OR	TAR
Holloman SS-13	SS13-SB02	2/18/2009	Soil	0	6	R	HAFB-DUP1	F63488-4	Duplicate of HAFB-SB2-6.0	F63488	FD	HAFB-SB2-6.0	Dibromofluoromethane	1868-53-7	SW846 8260B	96	Percent	v	z	y					1		MS11502	2/23/2009		3/9/2009	ACTO	VG2120	O	OR	SUR
Holloman SS-13	SS13-SB02	2/18/2009	Soil	0	6	R	HAFB-DUP1	F63488-4	Duplicate of HAFB-SB2-6.0	F63488	FD	HAFB-SB2-6.0	Dibromomethane	74-95-3	SW846 8260B	5.1	ug/Kg	u	U	n	5.1	RL	1.5	MDL	1		MS11502	2/23/2009		3/9/2009	ACTO	VG2120	O	OR	TAR
Holloman SS-13	SS13-SB02	2/18/2009	Soil	0	6	R	HAFB-DUP1	F63488-4	Duplicate of HAFB-SB2-6.0	F63488	FD	HAFB-SB2-6.0	Dichlorodifluoromethane	75-71-8	SW846 8260B	5.1	ug/Kg	u	U	n	5.1	RL	2	MDL	1		MS11502	2/23/2009		3/9/2009	ACTO	VG2120	O	OR	TAR
Holloman SS-13	SS13-SB02	2/18/2009	Soil	0	6	R	HAFB-DUP1	F63488-4	Duplicate of HAFB-SB2-6.0	F63488	FD	HAFB-SB2-6.0	Dieldrin	60-57-1	SW846 8081A	2.1	ug/Kg	u	U	n	2.1	RL	0.43	MDL	1	SW846 3550B	OP28144	2/27/2009	2/23/2009	3/9/2009	ACTO	OP28144	O	OR	TAR
Holloman SS-13	SS13-SB02	2/18/2009	Soil	0	6	R	HAFB-DUP1	F63488-4	Duplicate of HAFB-SB2-6.0	F63488	FD	HAFB-SB2-6.0	Diethyl phthalate	84-66-2	SW846 8270C	430	ug/Kg	u	U	n	430	RL	210	MDL	1	SW846 3550B	OP28148	3/2/2009	2/23/2009	3/9/2009	ACTO	OP28148	O	OR	TAR
Holloman SS-13	SS13-SB02	2/18/2009	Soil	0	6	R	HAFB-DUP1	F63488-4	Duplicate of HAFB-SB2-6.0	F63488	FD	HAFB-SB2-6.0	Dimethyl phthalate	131-11-3	SW846 8270C	430	ug/Kg	u	U	n	430	RL	86	MDL	1	SW846 3550B	OP28148	3/2/2009	2/23/2009	3/9/2009	ACTO	OP28148	O	OR	TAR
Holloman SS-13	SS13-SB02	2/18/2009	Soil	0	6	R	HAFB-DUP1	F63488-4	Duplicate of HAFB-SB2-6.0	F63488	FD	HAFB-SB2-6.0	Di-n-butyl phthalate	84-74-2	SW846 8270C	430	ug/Kg	u	U	n	430	RL	86	MDL	1	SW846 3550B	OP28148	3/2/2009	2/23/2009	3/9/2009	ACTO	OP28148	O	OR	TAR
Holloman SS-13	SS13-SB02	2/18/2009	Soil	0	6	R	HAFB-DUP1	F63488-4	Duplicate of HAFB-SB2-6.0	F63488	FD	HAFB-SB2-6.0	Di-n-octyl phthalate	117-84-0	SW846 8270C	430	ug/Kg	u	U	n	430	RL	86	MDL	1	SW846 3550B	OP28148	3/2/2009	2/23/2009	3/9/2009	ACTO	OP28148	O	OR	TAR
Holloman SS-13	SS13-SB02	2/18/2009	Soil	0	6	R	HAFB-DUP1	F63488-4	Duplicate of HAFB-SB2-6.0	F63488	FD	HAFB-SB2-6.0	Endosulfan I	959-98-8	SW846 8081A	2.1	ug/Kg	u	U	n	2.1	RL	0.43	MDL	1	SW846 3550B	OP28144	2/27/2009	2/23/2009	3/9/2009	ACTO	OP28144	O	OR	TAR
Holloman SS-13	SS13-SB02	2/18/2009	Soil	0	6	R	HAFB-DUP1	F63488-4	Duplicate of HAFB-SB2-6.0	F63488	FD	HAFB-SB2-6.0	Endosulfan II	33213-65-9	SW846 8081A	2.1	ug/Kg	u	U	n	2.1	RL	0.43	MDL	1	SW846 3550B	OP28144	2/27/2009	2/23/2009	3/9/2009	ACTO	OP28144	O	OR	TAR
Holloman SS-13	SS13-SB02	2/18/2009	Soil	0	6	R	HAFB-DUP1	F63488-4	Duplicate of HAFB-SB2-6.0	F63488	FD	HAFB-SB2-6.0	Endosulfan sulfate	1031-07-8	SW846 8081A	4.3	ug/Kg	u	U	n	4.3	RL	0.94	MDL	1	SW846 3550B	OP28144	2/27/2009	2/23/2009	3/9/2009	ACTO	OP28144	O	OR	TAR
Holloman SS-13	SS13-SB02	2/18/2009	Soil	0	6	R	HAFB-DUP1	F63488-4	Duplicate of HAFB-SB2-6.0	F63488	FD	HAFB-SB2-6.0	Endrin	72-20-8	SW846 8081A	4.3	ug/Kg	u	U	n	4.3	RL	0.85	MDL	1	SW846 3550B	OP28144	2/27/2009	2/23/2009	3/9/2009	ACTO	OP28144	O	OR	TAR
Holloman SS-13	SS13-SB02	2/18/2009	Soil	0	6	R	HAFB-DUP1	F63488-4	Duplicate of HAFB-SB2-6.0	F63488	FD	HAFB-SB2-6.0	Endrin aldehyde	7421-93-4	SW846 8081A	4.3	ug/Kg	u	U	n	4.3	RL	1.3	MDL	1	SW846 3550B	OP28144	2/27/2009	2/23/2009	3/9/2009	ACTO	OP28144	O	OR	TAR
Holloman SS-13	SS13-SB02	2/18/2009	Soil	0	6	R	HAFB-DUP1	F63488-4	Duplicate of HAFB-SB2-6.0	F63488	FD	HAFB-SB2-6.0	Endrin ketone	53484-70-5	SW846 8081A	4.3	ug/Kg	u	U	n	4.3	RL	1.1	MDL	1	SW846 3550B	OP28144	2/27/2009	2/23/2009	3/9/2009	ACTO	OP28144	O	OR	TAR
Holloman SS-13	SS13-SB02	2/18/2009	Soil	0	6	R	HAFB-DUP1	F63488-4	Duplicate of HAFB-SB2-6.0	F63488	FD	HAFB-SB2-6.0	Ethyl methacrylate	97-63-2	SW846 8260B	26	ug/Kg	u	U	n	26	RL	5.1	MDL	1		MS11502	2/23/2009		3/9/2009	ACTO	VG2120	O	OR	TAR
Holloman SS-13	SS13-SB02	2/18/2009	Soil	0	6	R	HAFB-DUP1	F63488-4	Duplicate of HAFB-SB2-6.0	F63488	FD	HAFB-SB2-6.0	Ethylbenzene	100-41-4	SW846 8260B	5.1	ug/Kg	u	U	n	5.1	RL	1	MDL	1		MS11502	2/23/2009		3/9/2009	ACTO	VG2120	O	OR	TAR
Holloman SS-13	SS13-SB02	2/18/2009	Soil	0	6	R	HAFB-DUP1	F63488-4	Duplicate of HAFB-SB2-6.0	F63488	FD	HAFB-SB2-6.0	Fluoranthene	206-44-0	SW846 8270C	210	ug/Kg	u	U	n	210	RL	43	MDL	1	SW846 3550B	OP28148	3/2/2009	2/23/2009	3/9/2009	ACTO	OP28148	O	OR	TAR
Holloman SS-13	SS13-SB02	2/18/2009	Soil	0	6	R	HAFB-DUP1	F63488-4	Duplicate of HAFB-SB2-6.0	F63488	FD	HAFB-SB2-6.0	Fluorene	86-73-7	SW846 8270C	210	ug/Kg	u	U	n	210	RL	43	MDL	1	SW846 3550B	OP28148	3/2/2009	2/23/2009	3/9/2009	ACTO	OP28148	O	OR	TAR
Holloman SS-13	SS13-SB02	2/18/2009	Soil	0	6	R	HAFB-DUP1	F63488-4	Duplicate of HAFB-SB2-6.0	F63488	FD	HAFB-SB2-6.0	Freon 113	76-13-1	SW846 8260B	5.1	ug/Kg	u	U	n	5.1	RL	2.7	MDL	1		MS11502	2/23/2009		3/9/2009	ACTO	VG2120	O	OR	TAR
Holloman SS-13	SS13-SB02	2/18/2009	Soil	0	6	R	HAFB-DUP1	F63488-4	Duplicate of HAFB-SB2-6.0	F63488	FD	HAFB-SB2-6.0	Gamma - Chlordane	5103-74-2	SW846 8081A	2.1	ug/Kg	u	U	n	2.1	RL	0.43	MDL	1	SW846 3550B	OP28144	2/27/2009	2/23/2009	3/9/2009	ACTO	OP28144	O	OR	TAR
Holloman SS-13	SS13-SB02	2/18/2009	Soil	0	6	R	HAFB-DUP1	F63488-4	Duplicate of HAFB-SB2-6.0	F63488	FD	HAFB-SB2-6.0	gamma-BHC (Lindane)	58-89-9	SW846 8081A	2.1	ug/Kg	u	U	n	2.1	RL	0.43	MDL	1	SW846 3550B	OP28144	2/27/2009	2/23/2009	3/9/2009	ACTO	OP28144	O	OR	TAR
Holloman SS-13	SS13-SB02	2/18/2009	Soil	0	6	R	HAFB-DUP1	F63488-4	Duplicate of HAFB-SB2-6.0	F63488	FD	HAFB-SB2-6.0	Heptachlor	76-44-8	SW846 8081A	2.1	ug/Kg	u	U	n	2.1	RL	0.43	MDL	1	SW846 3550B	OP28144	2/27/2009	2/23/2009	3/9/2009	ACTO	OP28144	O	OR	TAR
Holloman SS-13	SS13-SB02	2/18/2009	Soil	0	6	R	HAFB-DUP1	F63488-4	Duplicate of HAFB-SB2-6.0	F63488	FD	HAFB-SB2-6.0	Heptachlor epoxide	1024-57-3	SW846 8081A	2.1	ug/Kg	u	U	n	2.1	RL	0.43	MDL	1	SW846 3550B	OP28144	2/27/2009	2/23/2009	3/9/2009	ACTO	OP28144	O	OR	TAR
Holloman SS-13	SS13-SB02	2/18/2009	Soil	0	6	R	HAFB-DUP1	F63488-4	Duplicate of HAFB-SB2-6.0	F63488	FD	HAFB-SB2-6.0	Hexachlorobenzene	118-74-1	SW846 8270C	210	ug/Kg	u	U	n	210	RL	43	MDL	1	SW846 3550B	OP28148	3/2/2009	2/23/2009	3/9/2009	ACTO	OP28148	O	OR	TAR
Holloman SS-13	SS13-SB02	2/18/2009	Soil	0	6	R	HAFB-DUP1	F63488-4	Duplicate of HAFB-SB2-6.0	F63488	FD	HAFB-SB2-6.0	Hexachlorobutadiene	87-68-3	SW846 8260B	5.1	ug/Kg	u	U	n	5.1	RL	1.2	MDL	1		MS11502	2/23/2009		3/9/2009	ACTO	VG2120	O	OR	TAR
Holloman SS-13	SS13-SB02	2/18/2009	Soil	0	6	R	HAFB-DUP1	F63488-4	Duplicate of HAFB-SB2-6.0	F63488	FD	HAFB-SB2-6.0	Hexachlorobutadiene (SVOA)	87-68-3	SW846 8270C	210	ug/Kg	u	U	n	210	RL	43	MDL	1	SW846 3550B	OP28148	3/2/2009	2/23/2009	3/9/2009	ACTO	OP28148	O	OR	TAR
Holloman SS-13	SS13-SB02	2/18/2009	Soil	0	6	R	HAFB-DUP1	F63488-4	Duplicate of HAFB-SB2-6.0	F63488	FD	HAFB-SB2-6.0	Hexachlorocyclopentadiene	77-47-4	SW846 8270C	210	ug/Kg	u	U	n	210	RL	43	MDL	1	SW846 3550B	OP28148	3/2/2009	2/23/2009	3/9/2009	ACTO	OP28148	O	OR	TAR
Holloman SS-13	SS13-SB02	2/18/2009	Soil	0	6	R	HAFB-DUP1	F63488-4	Duplicate of HAFB-SB2-6.0	F63488	FD	HAFB-SB2-6.0	Hexachloroethane	67-72-1	SW846 8270C	210	ug/Kg	u	U	n	210	RL	51	MDL	1	SW846 3550B	OP28148	3/2/2009	2/23/2009	3/9/2009	ACTO	OP28148	O	OR	TAR
Holloman SS-13	SS13-SB02	2/18/2009	Soil	0	6	R	HAFB-DUP1	F63488-4	Duplicate of HAFB-SB2-6.0	F63488	FD	HAFB-SB2-6.0	Hexane	110-54-3	SW846 8260B	5.1	ug/Kg	u	U	n	5.1	RL	2.5	MDL	1		MS11502	2/23/2009		3/9/2009	ACTO	VG2120	O	OR	TAR
Holloman SS-13	SS13-SB02	2/18/2009	Soil	0	6	R	HAFB-DUP1	F63488-4	Duplicate of HAFB-SB2-6.0	F63488	FD	HAFB-SB2-6.0	Indeno(1,2,3-c,d)pyrene	193-39-5	SW846 8270C	210	ug/Kg	u	U	n	210	RL	43	MDL	1	SW846 3550B	OP28148	3/2/2009	2/23/2009	3/9/2009	ACTO	OP28148	O	OR	TAR
Holloman SS-13	SS13-SB02	2/18/2009	Soil	0	6	R	HAFB-DUP1	F63488-4	Duplicate of HAFB-SB2-6.0	F63488	FD	HAFB-SB2-6.0	Isophorone	78-59-1	SW846 8270C	210	ug/Kg	u	U	n	210	RL	43	MDL	1	SW846 3550B	OP28148	3/2/2009	2/23/2009	3/9/2009	ACTO	OP28148	O	OR	TAR
Holloman SS-13	SS13-SB02	2/18/2009	Soil	0	6	R	HAFB-DUP1	F63488-4	Duplicate of HAFB-SB2-6.0	F63488	FD	HAFB-SB2-6.0	Isopropylbenzene (Cumene)	98-82-8	SW846 8260B	5.1	ug/Kg	u	U	n	5.1	RL	1.1	MDL	1		MS11502	2/23/2009		3/9/2009	ACTO	VG2120	O	OR	TAR
Holloman SS-13	SS13-SB02	2/18/2009	Soil	0	6	R	HAFB-DUP1	F63488-4	Duplicate of HAFB-SB2-6.0	F63488	FD	HAFB-SB2-6.0	Lead	7439-92-1	SW846 6010B	5.1	mg/Kg	vj	J	y	25	RL	1.1	MDL	4	SW846 3050B	MP15927	2/24/2009	2/23/2009	3/9/2009	ACTO	MP15927	O	OR	TAR
Holloman SS-13	SS13-SB02	2/18/2009	Soil	0	6	R	HAFB-DUP1	F63488-4	Duplicate of HAFB-SB2-6.0	F63488	FD	HAFB-SB2-6.0	Mercury	7439-97-6	SW846 7471A	0.1	mg/Kg	u	U	n	0.1	RL	0.014	MDL	1	SW846 7471A	MP15925	2/23/2009	2/23/2009	3/9/2009	ACTO	MP15925	O	OR	TAR
Holloman SS-13	SS13-SB02	2/18/2009	Soil	0	6	R	HAFB-DUP1	F63488-4	Duplicate of HAFB-SB2-6.0	F63488	FD	HAFB-SB2-6.0	Methylene chlor	72-43-5	SW846 8081A	4.3	ug/Kg	u	U	n	4.3	RL	0.85	MDL	1	SW846 3550B	OP28144	2/27/2009	2/23/2009	3/9/2009	ACTO	OP28144	O	OR	TAR
Holloman SS-13	SS13-SB02	2/18/2009	Soil	0	6	R	HAFB-DUP1	F63488-4	Duplicate of HAFB-SB2-6.0	F63488	FD	HAFB-SB2-6.0	Methyl iodide	74-88-4	SW846 8260B	10	ug/Kg	u	U	n	10	RL	2	MDL	1		MS11502	2/23/2009		3/9/2009	ACTO	VG2120	O	OR	TAR
Holloman SS-13	SS13-SB02	2/18/2009	Soil	0	6	R	HAFB-DUP1	F63488-4	Duplicate of HAFB-SB2-6.0	F63488	FD	HAFB-SB2-6.0	Methyl methacrylate	80-62-6	SW846 8260B	26	ug/Kg	u	U	n	26	RL	5.1	MDL	1		MS11502	2/23/2009		3/9/2009	ACTO	VG2120	O	OR	TAR
Holloman SS-13	SS13-SB02	2/18/2009	Soil	0	6	R	HAFB-DUP1	F63488-4	Duplicate of HAFB-SB2-6.0	F63488	FD	HAFB-SB2-6.0	Methylacrylonitrile	126-98-7	SW846 8260B	26	ug/Kg	u	U	n	26	RL	5.6	MDL	1		MS11502	2/23/2009		3/9/2009	ACTO	VG2120	O	OR	TAR
Holloman SS-13	SS13-SB02	2/18/2009	Soil	0	6	R	HAFB-DUP1	F63488-4	Duplicate of HAFB-SB2-6.0	F63488	FD	HAFB-SB2-6.0	Methylene chloride	75-09-2	SW846 8260B	10	ug/Kg	vjb	U	y	10	RL	5.1	MDL	1		MS11502	2/23/2009		3/9/2009	ACTO	VG2120	O	OR	TAR
Holloman SS-13	SS13-SB02	2/18/2009	Soil	0	6	R	HAFB-DUP1	F63488-4	Duplicate of HAFB-SB2-6.0	F63488	FD	HAFB-SB2-6.0	Methyl-t-butyl ether	1634-04-4	SW846 8260B	5.1	ug/Kg	u	U	n	5.1	RL	1.5	MDL	1		MS11502	2/23/2009		3/9/2009	ACTO	VG2120	O	OR	TAR
Holloman SS-13	SS13-SB02	2/18/2009	Soil	0	6	R	HAFB-DUP1	F63488-4	Duplicate of HAFB-SB2-6.0	F63488	FD	HAFB-SB2-6.0	Naphthalene	91-20-3	SW846 8260B	5.1	ug/Kg	u	U	n	5.1	RL	2	MDL	1		MS11502	2/23/2009		3/9/2009	ACTO	VG2120	O	OR	TAR
Holloman SS-13	SS13-SB02	2/18/2009	Soil	0	6	R	HAFB-DUP1	F63488-4	Duplicate of HAFB-SB2-6.0	F63488	FD	HAFB-SB2-6.0	Naphthalene (SVOA)	91-20-3	SW846 8270C	210	ug/Kg	u	U	n	210	RL	43	MDL	1	SW846 3550B	OP28148	3/2/2009	2/23/2009	3/9/2009	ACTO	OP28148	O	OR	TAR
Holloman SS-13	SS13-SB02	2/18/2009	Soil	0	6	R	HAFB-DUP1	F63488-4	Duplicate of HAFB-SB2-6.0	F63488	FD	HAFB-SB2-6.0	n-Butylbenzene	104-51-8	SW846 8260B	5.1	ug/Kg	u	U	n	5.1	RL	1.4	MDL	1		MS11502	2/23/2009		3/9/2009	ACTO	VG2120	O	OR	TAR
Holloman SS-13	SS13-SB02	2/18/2009	Soil	0	6	R	HAFB-DUP1	F63488-4	Duplicate of HAFB-SB2-6.0	F63488	FD	HAFB-SB2-6.0	Nitrobenzene	98-95-3	SW846 8270C	210	ug/Kg	u	U	n	210	RL	43	MDL	1	SW846 3550B	OP28148	3/2/2009	2/23/2009	3/9/2009	ACTO	OP28148	O	OR	TAR
Holloman SS-13	SS13-SB02	2/18/2009	Soil	0	6	R	HAFB-DUP1	F63488-4	Duplicate of HAFB-SB2-6.0	F63488	FD	HAFB-SB2-6.0	Nitrobenzene-d5	4165-60-0	SW846 8270C	72	Percent	v	z	y					1	SW846 3550B	OP28148	3/2/2009	2/23/2009	3/9/2009	ACTO	OP28148	O	OR	SUR
Holloman SS-13	SS13-SB02	2/18/2009	Soil	0	6	R	HAFB-DUP1	F63488-4	Duplicate of HAFB-SB2-6.0	F63488	FD	HAFB-SB2-6.0	N-Nitrosodi-n-propylamine	621-64-7	SW846 8270C	210	ug/Kg	u	U	n	210	RL	43	MDL	1	SW846 3550B	OP28148	3/2/2009	2/23/2009	3/9/2009	ACTO	OP28148	O	OR	TAR
Holloman SS-13	SS13-SB02	2/18/2009	Soil	0	6	R	HAFB-DUP1	F63488-4	Duplicate of HAFB-SB2-6.0	F63488	FD	HAFB-SB2-6.0	N-Nitrosodiphenylamine	86-30-6	SW846 8270C	210	ug/Kg	u	U	n	210	RL	86	MDL	1	SW846 3550B	OP28148	3/2/2009	2/23/2009	3/9/2009	ACTO	OP28148	O	OR	TAR
Holloman SS-13	SS13-SB02	2/18/2009	Soil	0	6	R	HAFB-DUP1	F63488-4	Duplicate of HAFB-SB2-6.0	F63488	FD	HAFB-SB2-6.0	n-Propylbenzene	103-65-1	SW846 8260B	5.1	ug/Kg	u	U	n	5.1	RL	1.2	MDL	1		MS11502	2/23/2009		3/9/2009	ACTO	VG2120	O	OR	TAR
Holloman SS-13	SS13-SB02	2/18/2009	Soil	0	6	R	HAFB-DUP1	F63488-4	Duplicate of HAFB-SB2-6.0	F63488	FD	HAFB-SB2-6.0	o-Xylene	95-47-6	SW846 8260B	5.1	ug/Kg	u	U	n	5.1	RL	1	MDL	1		MS11502	2/23/2009		3/9/2009	ACTO	VG2120	O	OR	TAR
Holloman SS-13	SS13-SB02	2/18/2009	Soil	0	6	R	HAFB-DUP1	F63488-4	Duplicate of HAFB-SB2-6.0	F63488	FD	HAFB-SB2-6.0	P & M -Xylene	PM-Xylene	SW846 8260B	10	ug/Kg	u	U	n	10	RL	1.9	MDL	1		MS11502	2/23/2009		3/9/2009	ACTO	VG2120	O	OR	TAR
Holloman SS-13	SS13-SB02	2/18/2009	Soil	0	6	R	HAFB-DUP1	F63488-4	Duplicate of HAFB-SB2-6.0	F63488	FD	HAFB-SB2-6.0	Pentachloroethane	76-01-7	SW846 8260B	26	ug/Kg	u	U	n	26	RL	5.1	MDL	1		MS11502	2/23/2009		3/9/2009	ACTO	VG2120	O	OR	TAR
Holloman SS-13	SS13-SB02	2/18/2009	Soil	0	6	R	HAFB-DUP1	F63488-4	Duplicate of HAFB-SB2-6.0	F63488	FD	HAFB-SB2-6.0	Pentachlorophenol	87-86-5	SW846 8270C	1100	ug/Kg	u	U	n	1100	RL	430	MDL	1	SW846 3550B	OP28148	3/2/2009	2/23/2009	3/9/2009	ACTO	OP28148	O	OR	TAR
Holloman SS-13	SS13-SB02	2/18/2009	Soil	0	6	R	HAFB-DUP1	F63488-4	Duplicate of HAFB-SB2-6.0	F63488	FD	HAFB-SB2-6.0	Phenanthrene	85-01-8	SW846 8270C	210	ug/Kg	u	U	n	210	RL	43	MDL	1	SW846 3550B	OP28148	3/2/2009	2/23/2009	3/9/2009	ACTO	OP28148	O	OR	TAR
Holloman SS-13	SS13-SB02	2/18/2009	Soil	0	6	R	HAFB-DUP1	F63488-4	Duplicate of HAFB-SB2-6.0	F63488	FD	HAFB-SB2-6.0	Phenol	108-95-2	SW846 8270C	210	ug/Kg	u	U	n	210	RL	43	MDL	1	SW846 3550B	OP28148

Holloman SS-13	SS13-SB01	2/20/2009	Soil	3	7.5	R	HAFB-DUP2	F63513-7	Duplicate of HAFB-SB1-7.5	F63513	FD	HAFB-SB1-7.5	4,4'-DDT	50-29-3	SW846 8081A	4.9	ug/Kg	u	U	n	4.9	RL	0.97	MDL	1	SW846 3550B	OP28144	2/27/2009	2/23/2009	3/9/2009	ACTO	OP28144	O	OR	TAR
Holloman SS-13	SS13-SB01	2/20/2009	Soil	3	7.5	R	HAFB-DUP2	F63513-7	Duplicate of HAFB-SB1-7.5	F63513	FD	HAFB-SB1-7.5	4,6-Dinitro-2-methylphenol	534-52-1	SW846 8270C	490	ug/Kg	u	U	n	490	RL	160	MDL	1	SW846 3550B	OP28148	3/2/2009	2/23/2009	3/9/2009	ACTO	OP28148	O	OR	TAR
Holloman SS-13	SS13-SB01	2/20/2009	Soil	3	7.5	R	HAFB-DUP2	F63513-7	Duplicate of HAFB-SB1-7.5	F63513	FD	HAFB-SB1-7.5	4-Bromofluorobenzene <surr>	460-00-4	SW846 8260B	101	Percent	v	z	y					1		MS11505	2/24/2009		3/9/2009	ACTO	VG2121	O	OR	SUR
Holloman SS-13	SS13-SB01	2/20/2009	Soil	3	7.5	R	HAFB-DUP2	F63513-7	Duplicate of HAFB-SB1-7.5	F63513	FD	HAFB-SB1-7.5	4-Bromophenyl phenyl ether	101-55-3	SW846 8270C	240	ug/Kg	u	U	n	240	RL	49	MDL	1	SW846 3550B	OP28148	3/2/2009	2/23/2009	3/9/2009	ACTO	OP28148	O	OR	TAR
Holloman SS-13	SS13-SB01	2/20/2009	Soil	3	7.5	R	HAFB-DUP2	F63513-7	Duplicate of HAFB-SB1-7.5	F63513	FD	HAFB-SB1-7.5	4-Chloro-3-methylphenol	59-50-7	SW846 8270C	240	ug/Kg	u	U	n	240	RL	49	MDL	1	SW846 3550B	OP28148	3/2/2009	2/23/2009	3/9/2009	ACTO	OP28148	O	OR	TAR
Holloman SS-13	SS13-SB01	2/20/2009	Soil	3	7.5	R	HAFB-DUP2	F63513-7	Duplicate of HAFB-SB1-7.5	F63513	FD	HAFB-SB1-7.5	4-Chloroaniline	106-47-8	SW846 8270C	240	ug/Kg	u	U	n	240	RL	98	MDL	1	SW846 3550B	OP28148	3/2/2009	2/23/2009	3/9/2009	ACTO	OP28148	O	OR	TAR
Holloman SS-13	SS13-SB01	2/20/2009	Soil	3	7.5	R	HAFB-DUP2	F63513-7	Duplicate of HAFB-SB1-7.5	F63513	FD	HAFB-SB1-7.5	4-Chlorophenyl phenyl ether	7005-72-3	SW846 8270C	240	ug/Kg	u	U	n	240	RL	49	MDL	1	SW846 3550B	OP28148	3/2/2009	2/23/2009	3/9/2009	ACTO	OP28148	O	OR	TAR
Holloman SS-13	SS13-SB01	2/20/2009	Soil	3	7.5	R	HAFB-DUP2	F63513-7	Duplicate of HAFB-SB1-7.5	F63513	FD	HAFB-SB1-7.5	4-Chlorotoluene	106-43-4	SW846 8260B	7.7	ug/Kg	u	U	n	7.7	RL	1.5	MDL	1		MS11505	2/24/2009		3/9/2009	ACTO	VG2121	O	OR	TAR
Holloman SS-13	SS13-SB01	2/20/2009	Soil	3	7.5	R	HAFB-DUP2	F63513-7	Duplicate of HAFB-SB1-7.5	F63513	FD	HAFB-SB1-7.5	4-Isopropyltoluene	99-87-6	SW846 8260B	7.7	ug/Kg	u	U	n	7.7	RL	1.7	MDL	1		MS11505	2/24/2009		3/9/2009	ACTO	VG2121	O	OR	TAR
Holloman SS-13	SS13-SB01	2/20/2009	Soil	3	7.5	R	HAFB-DUP2	F63513-7	Duplicate of HAFB-SB1-7.5	F63513	FD	HAFB-SB1-7.5	4-Methyl-2-pentanone (MIBK)	108-10-1	SW846 8260B	39	ug/Kg	u	U	n	39	RL	9.9	MDL	1		MS11505	2/24/2009		3/9/2009	ACTO	VG2121	O	OR	TAR
Holloman SS-13	SS13-SB01	2/20/2009	Soil	3	7.5	R	HAFB-DUP2	F63513-7	Duplicate of HAFB-SB1-7.5	F63513	FD	HAFB-SB1-7.5	4-Nitroaniline	100-01-6	SW846 8270C	490	ug/Kg	u	U	n	490	RL	98	MDL	1	SW846 3550B	OP28148	3/2/2009	2/23/2009	3/9/2009	ACTO	OP28148	O	OR	TAR
Holloman SS-13	SS13-SB01	2/20/2009	Soil	3	7.5	R	HAFB-DUP2	F63513-7	Duplicate of HAFB-SB1-7.5	F63513	FD	HAFB-SB1-7.5	4-Nitrophenol	100-02-7	SW846 8270C	1200	ug/Kg	u	U	n	1200	RL	490	MDL	1	SW846 3550B	OP28148	3/2/2009	2/23/2009	3/9/2009	ACTO	OP28148	O	OR	TAR
Holloman SS-13	SS13-SB01	2/20/2009	Soil	3	7.5	R	HAFB-DUP2	F63513-7	Duplicate of HAFB-SB1-7.5	F63513	FD	HAFB-SB1-7.5	Acenaphthene	83-32-9	SW846 8270C	240	ug/Kg	u	U	n	240	RL	49	MDL	1	SW846 3550B	OP28148	3/2/2009	2/23/2009	3/9/2009	ACTO	OP28148	O	OR	TAR
Holloman SS-13	SS13-SB01	2/20/2009	Soil	3	7.5	R	HAFB-DUP2	F63513-7	Duplicate of HAFB-SB1-7.5	F63513	FD	HAFB-SB1-7.5	Acenaphthylene	208-96-8	SW846 8270C	240	ug/Kg	u	U	n	240	RL	49	MDL	1	SW846 3550B	OP28148	3/2/2009	2/23/2009	3/9/2009	ACTO	OP28148	O	OR	TAR
Holloman SS-13	SS13-SB01	2/20/2009	Soil	3	7.5	R	HAFB-DUP2	F63513-7	Duplicate of HAFB-SB1-7.5	F63513	FD	HAFB-SB1-7.5	Acetone	67-64-1	SW846 8260B	77	ug/Kg	u	U	n	77	RL	39	MDL	1		MS11505	2/24/2009		3/9/2009	ACTO	VG2121	O	OR	TAR
Holloman SS-13	SS13-SB01	2/20/2009	Soil	3	7.5	R	HAFB-DUP2	F63513-7	Duplicate of HAFB-SB1-7.5	F63513	FD	HAFB-SB1-7.5	Acetonitrile	75-05-8	SW846 8260B	77	ug/Kg	u	U	n	77	RL	25	MDL	1		MS11505	2/24/2009		3/9/2009	ACTO	VG2121	O	OR	TAR
Holloman SS-13	SS13-SB01	2/20/2009	Soil	3	7.5	R	HAFB-DUP2	F63513-7	Duplicate of HAFB-SB1-7.5	F63513	FD	HAFB-SB1-7.5	Acrolein	107-02-8	SW846 8260B	39	ug/Kg	u	U	n	39	RL	15	MDL	1		MS11505	2/24/2009		3/9/2009	ACTO	VG2121	O	OR	TAR
Holloman SS-13	SS13-SB01	2/20/2009	Soil	3	7.5	R	HAFB-DUP2	F63513-7	Duplicate of HAFB-SB1-7.5	F63513	FD	HAFB-SB1-7.5	Acrylonitrile	107-13-1	SW846 8260B	39	ug/Kg	u	U	n	39	RL	11	MDL	1		MS11505	2/24/2009		3/9/2009	ACTO	VG2121	O	OR	TAR
Holloman SS-13	SS13-SB01	2/20/2009	Soil	3	7.5	R	HAFB-DUP2	F63513-7	Duplicate of HAFB-SB1-7.5	F63513	FD	HAFB-SB1-7.5	Aldrin	309-00-2	SW846 8081A	2.4	ug/Kg	u	U	n	2.4	RL	0.49	MDL	1	SW846 3550B	OP28144	2/27/2009	2/23/2009	3/9/2009	ACTO	OP28144	O	OR	TAR
Holloman SS-13	SS13-SB01	2/20/2009	Soil	3	7.5	R	HAFB-DUP2	F63513-7	Duplicate of HAFB-SB1-7.5	F63513	FD	HAFB-SB1-7.5	Allyl Chloride	107-05-1	SW846 8260B	39	ug/Kg	u	U	n	39	RL	7.7	MDL	1		MS11505	2/24/2009		3/9/2009	ACTO	VG2121	O	OR	TAR
Holloman SS-13	SS13-SB01	2/20/2009	Soil	3	7.5	R	HAFB-DUP2	F63513-7	Duplicate of HAFB-SB1-7.5	F63513	FD	HAFB-SB1-7.5	alpha-BHC	319-84-6	SW846 8081A	2.4	ug/Kg	u	U	n	2.4	RL	0.49	MDL	1	SW846 3550B	OP28144	2/27/2009	2/23/2009	3/9/2009	ACTO	OP28144	O	OR	TAR
Holloman SS-13	SS13-SB01	2/20/2009	Soil	3	7.5	R	HAFB-DUP2	F63513-7	Duplicate of HAFB-SB1-7.5	F63513	FD	HAFB-SB1-7.5	alpha-Chlordane	5103-71-9	SW846 8081A	2.4	ug/Kg	u	U	n	2.4	RL	0.49	MDL	1	SW846 3550B	OP28144	2/27/2009	2/23/2009	3/9/2009	ACTO	OP28144	O	OR	TAR
Holloman SS-13	SS13-SB01	2/20/2009	Soil	3	7.5	R	HAFB-DUP2	F63513-7	Duplicate of HAFB-SB1-7.5	F63513	FD	HAFB-SB1-7.5	Anthracene	120-12-7	SW846 8270C	240	ug/Kg	u	U	n	240	RL	49	MDL	1	SW846 3550B	OP28148	3/2/2009	2/23/2009	3/9/2009	ACTO	OP28148	O	OR	TAR
Holloman SS-13	SS13-SB01	2/20/2009	Soil	3	7.5	R	HAFB-DUP2	F63513-7	Duplicate of HAFB-SB1-7.5	F63513	FD	HAFB-SB1-7.5	Arsenic	7440-38-2	SW846 6010B	1.6	mg/Kg	vj	J	y	2.8	RL	1.2	MDL	5	SW846 3050B	MP15927	2/24/2009	2/23/2009	3/9/2009	ACTO	MP15927	O	OR	TAR
Holloman SS-13	SS13-SB01	2/20/2009	Soil	3	7.5	R	HAFB-DUP2	F63513-7	Duplicate of HAFB-SB1-7.5	F63513	FD	HAFB-SB1-7.5	Barium	7440-39-3	SW846 6010B	37.2	mg/Kg	v	z	y	14	RL	0.69	MDL	1	SW846 3050B	MP15927	2/23/2009	2/23/2009	3/9/2009	ACTO	MP15927	O	OR	TAR
Holloman SS-13	SS13-SB01	2/20/2009	Soil	3	7.5	R	HAFB-DUP2	F63513-7	Duplicate of HAFB-SB1-7.5	F63513	FD	HAFB-SB1-7.5	Benz(a)anthracene	56-55-3	SW846 8270C	240	ug/Kg	u	U	n	240	RL	49	MDL	1	SW846 3550B	OP28148	3/2/2009	2/23/2009	3/9/2009	ACTO	OP28148	O	OR	TAR
Holloman SS-13	SS13-SB01	2/20/2009	Soil	3	7.5	R	HAFB-DUP2	F63513-7	Duplicate of HAFB-SB1-7.5	F63513	FD	HAFB-SB1-7.5	Benzene	71-43-2	SW846 8260B	7.7	ug/Kg	u	U	n	7.7	RL	1.5	MDL	1		MS11505	2/24/2009		3/9/2009	ACTO	VG2121	O	OR	TAR
Holloman SS-13	SS13-SB01	2/20/2009	Soil	3	7.5	R	HAFB-DUP2	F63513-7	Duplicate of HAFB-SB1-7.5	F63513	FD	HAFB-SB1-7.5	Benzidine	92-87-5	SW846 8270C	2400	ug/Kg	u	U	n	2400	RL	1200	MDL	1	SW846 3550B	OP28148	3/2/2009	2/23/2009	3/9/2009	ACTO	OP28148	O	OR	TAR
Holloman SS-13	SS13-SB01	2/20/2009	Soil	3	7.5	R	HAFB-DUP2	F63513-7	Duplicate of HAFB-SB1-7.5	F63513	FD	HAFB-SB1-7.5	Benzo(a)pyrene	50-32-8	SW846 8270C	240	ug/Kg	u	U	n	240	RL	49	MDL	1	SW846 3550B	OP28148	3/2/2009	2/23/2009	3/9/2009	ACTO	OP28148	O	OR	TAR
Holloman SS-13	SS13-SB01	2/20/2009	Soil	3	7.5	R	HAFB-DUP2	F63513-7	Duplicate of HAFB-SB1-7.5	F63513	FD	HAFB-SB1-7.5	Benzo(b)fluoranthene	205-99-2	SW846 8270C	240	ug/Kg	u	U	n	240	RL	49	MDL	1	SW846 3550B	OP28148	3/2/2009	2/23/2009	3/9/2009	ACTO	OP28148	O	OR	TAR
Holloman SS-13	SS13-SB01	2/20/2009	Soil	3	7.5	R	HAFB-DUP2	F63513-7	Duplicate of HAFB-SB1-7.5	F63513	FD	HAFB-SB1-7.5	Benzo(g,h,i)perylene	191-24-2	SW846 8270C	240	ug/Kg	u	U	n	240	RL	49	MDL	1	SW846 3550B	OP28148	3/2/2009	2/23/2009	3/9/2009	ACTO	OP28148	O	OR	TAR
Holloman SS-13	SS13-SB01	2/20/2009	Soil	3	7.5	R	HAFB-DUP2	F63513-7	Duplicate of HAFB-SB1-7.5	F63513	FD	HAFB-SB1-7.5	Benzo(k)fluoranthene	207-08-9	SW846 8270C	240	ug/Kg	u	U	n	240	RL	49	MDL	1	SW846 3550B	OP28148	3/2/2009	2/23/2009	3/9/2009	ACTO	OP28148	O	OR	TAR
Holloman SS-13	SS13-SB01	2/20/2009	Soil	3	7.5	R	HAFB-DUP2	F63513-7	Duplicate of HAFB-SB1-7.5	F63513	FD	HAFB-SB1-7.5	Benzoic acid	65-85-0	SW846 8270C	1200	ug/Kg	u	U	n	1200	RL	490	MDL	1	SW846 3550B	OP28148	3/2/2009	2/23/2009	3/9/2009	ACTO	OP28148	O	OR	TAR
Holloman SS-13	SS13-SB01	2/20/2009	Soil	3	7.5	R	HAFB-DUP2	F63513-7	Duplicate of HAFB-SB1-7.5	F63513	FD	HAFB-SB1-7.5	Benzyl alcohol	100-51-6	SW846 8270C	240	ug/Kg	u	U	n	240	RL	49	MDL	1	SW846 3550B	OP28148	3/2/2009	2/23/2009	3/9/2009	ACTO	OP28148	O	OR	TAR
Holloman SS-13	SS13-SB01	2/20/2009	Soil	3	7.5	R	HAFB-DUP2	F63513-7	Duplicate of HAFB-SB1-7.5	F63513	FD	HAFB-SB1-7.5	Benzyl butyl phthalate	85-68-7	SW846 8270C	490	ug/Kg	u	U	n	490	RL	98	MDL	1	SW846 3550B	OP28148	3/2/2009	2/23/2009	3/9/2009	ACTO	OP28148	O	OR	TAR
Holloman SS-13	SS13-SB01	2/20/2009	Soil	3	7.5	R	HAFB-DUP2	F63513-7	Duplicate of HAFB-SB1-7.5	F63513	FD	HAFB-SB1-7.5	Benzyl Chloride	100-44-7	SW846 8260B	7.7	ug/Kg	u	U	n	7.7	RL	1.7	MDL	1		MS11505	2/24/2009		3/9/2009	ACTO	VG2121	O	OR	TAR
Holloman SS-13	SS13-SB01	2/20/2009	Soil	3	7.5	R	HAFB-DUP2	F63513-7	Duplicate of HAFB-SB1-7.5	F63513	FD	HAFB-SB1-7.5	beta-BHC	319-85-7	SW846 8081A	2.4	ug/Kg	u	U	n	2.4	RL	0.58	MDL	1	SW846 3550B	OP28144	2/27/2009	2/23/2009	3/9/2009	ACTO	OP28144	O	OR	TAR
Holloman SS-13	SS13-SB01	2/20/2009	Soil	3	7.5	R	HAFB-DUP2	F63513-7	Duplicate of HAFB-SB1-7.5	F63513	FD	HAFB-SB1-7.5	bis(2-Chloroethoxy)methane	111-91-1	SW846 8270C	240	ug/Kg	u	U	n	240	RL	49	MDL	1	SW846 3550B	OP28148	3/2/2009	2/23/2009	3/9/2009	ACTO	OP28148	O	OR	TAR
Holloman SS-13	SS13-SB01	2/20/2009	Soil	3	7.5	R	HAFB-DUP2	F63513-7	Duplicate of HAFB-SB1-7.5	F63513	FD	HAFB-SB1-7.5	bis(2-Chloroethyl) ether	111-44-4	SW846 8270C	240	ug/Kg	u	U	n	240	RL	49	MDL	1	SW846 3550B	OP28148	3/2/2009	2/23/2009	3/9/2009	ACTO	OP28148	O	OR	TAR
Holloman SS-13	SS13-SB01	2/20/2009	Soil	3	7.5	R	HAFB-DUP2	F63513-7	Duplicate of HAFB-SB1-7.5	F63513	FD	HAFB-SB1-7.5	bis(2-Chloroisopropyl) ether	108-60-1	SW846 8270C	240	ug/Kg	u	U	n	240	RL	49	MDL	1	SW846 3550B	OP28148	3/2/2009	2/23/2009	3/9/2009	ACTO	OP28148	O	OR	TAR
Holloman SS-13	SS13-SB01	2/20/2009	Soil	3	7.5	R	HAFB-DUP2	F63513-7	Duplicate of HAFB-SB1-7.5	F63513	FD	HAFB-SB1-7.5	bis(2-Ethylhexyl) phthalate	117-81-7	SW846 8270C	490	ug/Kg	u	U	n	490	RL	240	MDL	1	SW846 3550B	OP28148	3/2/2009	2/23/2009	3/9/2009	ACTO	OP28148	O	OR	TAR
Holloman SS-13	SS13-SB01	2/20/2009	Soil	3	7.5	R	HAFB-DUP2	F63513-7	Duplicate of HAFB-SB1-7.5	F63513	FD	HAFB-SB1-7.5	Bromobenzene	108-86-1	SW846 8260B	7.7	ug/Kg	u	U	n	7.7	RL	1.5	MDL	1		MS11505	2/24/2009		3/9/2009	ACTO	VG2121	O	OR	TAR
Holloman SS-13	SS13-SB01	2/20/2009	Soil	3	7.5	R	HAFB-DUP2	F63513-7	Duplicate of HAFB-SB1-7.5	F63513	FD	HAFB-SB1-7.5	Bromochloromethane	74-97-5	SW846 8260B	7.7	ug/Kg	u	U	n	7.7	RL	2.6	MDL	1		MS11505	2/24/2009		3/9/2009	ACTO	VG2121	O	OR	TAR
Holloman SS-13	SS13-SB01	2/20/2009	Soil	3	7.5	R	HAFB-DUP2	F63513-7	Duplicate of HAFB-SB1-7.5	F63513	FD	HAFB-SB1-7.5	Bromodichloromethane	75-27-4	SW846 8260B	7.7	ug/Kg	u	U	n	7.7	RL	1.9	MDL	1		MS11505	2/24/2009		3/9/2009	ACTO	VG2121	O	OR	TAR
Holloman SS-13	SS13-SB01	2/20/2009	Soil	3	7.5	R	HAFB-DUP2	F63513-7	Duplicate of HAFB-SB1-7.5	F63513	FD	HAFB-SB1-7.5	Bromoform	75-25-2	SW846 8260B	7.7	ug/Kg	u	U	n	7.7	RL	2.3	MDL	1		MS11505	2/24/2009		3/9/2009	ACTO	VG2121	O	OR	TAR
Holloman SS-13	SS13-SB01	2/20/2009	Soil	3	7.5	R	HAFB-DUP2	F63513-7	Duplicate of HAFB-SB1-7.5	F63513	FD	HAFB-SB1-7.5	Bromomethane	74-83-9	SW846 8260B	7.7	ug/Kg	u	U	n	7.7	RL	3.4	MDL	1		MS11505	2/24/2009		3/9/2009	ACTO	VG2121	O	OR	TAR
Holloman SS-13	SS13-SB01	2/20/2009	Soil	3	7.5	R	HAFB-DUP2	F63513-7	Duplicate of HAFB-SB1-7.5	F63513	FD	HAFB-SB1-7.5	Cadmium	7440-43-9	SW846 6010B	0.28	mg/Kg	u	U	n	0.28	RL	0.069	MDL	1	SW846 3050B	MP15927	2/23/2009	2/23/2009	3/9/2009	ACTO	MP15927	O	OR	TAR
Holloman SS-13	SS13-SB01	2/20/2009	Soil	3	7.5	R	HAFB-DUP2	F63513-7	Duplicate of HAFB-SB1-7.5	F63513	FD	HAFB-SB1-7.5	Carbon disulfide	75-15-0	SW846 8260B	7.7	ug/Kg	u	U	n	7.7	RL	1.7	MDL	1		MS11505	2/24/2009		3/9/2009	ACTO	VG2121	O	OR	TAR
Holloman SS-13	SS13-SB01	2/20/2009	Soil	3	7.5	R	HAFB-DUP2	F63513-7	Duplicate of HAFB-SB1-7.5	F63513	FD	HAFB-SB1-7.5	Carbon tetrachloride	56-23-5	SW846 8260B	7.7	ug/Kg	u	U	n	7.7	RL	2.2	MDL	1		MS11505	2/24/2009		3/9/2009	ACTO	VG2121	O	OR	TAR
Holloman SS-13	SS13-SB01	2/20/2009	Soil	3	7.5	R	HAFB-DUP2	F63513-7	Duplicate of HAFB-SB1-7.5	F63513	FD	HAFB-SB1-7.5	Chlorobenzene	108-90-7	SW846 8260B	7.7	ug/Kg	u	U	n	7.7	RL	1.5	MDL	1		MS11505	2/24/2009		3/9/2009	ACTO	VG2121	O	OR	TAR
Holloman SS-13	SS13-SB01	2/20/2009	Soil	3	7.5	R	HAFB-DUP2	F63513-7	Duplicate of HAFB-SB1-7.5	F63513	FD	HAFB-SB1-7.5	Chloroethane	75-00-3	SW846 8260B	7.7	ug/Kg	u	U	n	7.7	RL	3.1	MDL	1		MS11505	2/24/2009		3/9/2009	ACTO	VG2121	O	OR	TAR
Holloman SS-13	SS13-SB01	2/20/2009	Soil	3	7.5	R	HAFB-DUP2	F63513-7	Duplicate of HAFB-SB1-7.5	F63513	FD	HAFB-SB1-7.5	Chloroform	67-66-3	SW846 8260B	7.7	ug/Kg	u	U	n	7.7	RL	2.6	MDL	1		MS11505	2/24/2009		3/9/2009	ACTO	VG2121	O	OR	TAR
Holloman SS-13	SS13-SB01	2/20/2009	Soil	3	7.5	R	HAFB-DUP2	F63513-7	Duplicate of HAFB-SB1-7.5	F63513	FD	HAFB-SB1-7.5	Chloromethane	74-87-3	SW846 8260B	7.7	ug/Kg	u	U	n	7.7	RL	3.7	MDL	1		MS11505	2/24/2009		3/9/2009	ACTO	VG2121	O	OR	TAR
Holloman SS-13	SS13-SB01	2/20/2009	Soil	3	7.5	R	HAFB-DUP2	F63513-7	Duplicate of HAFB-SB1-7.5	F63513	FD	HAFB-SB1-7.5	Chromium, total	7440-47-3	SW846 6010B	3.6	mg/Kg	v	z	y	0.69	RL	0.11	MDL	1	SW846 3050B	MP15927	2/23/2009	2/23/2009	3/9/2009	ACTO	MP15927	O	OR	TAR
Holloman SS-13	SS13-SB01	2/20/2009	Soil	3	7.5	R	HAFB-DUP2	F63513-7	Duplicate of HAFB-SB1-7.5	F63513	FD	HAFB-SB1-7.5	Chrysene	218-01-9	SW846 8270C	240	ug/Kg	u	U	n	240	RL	49	MDL	1	SW846 3550B	OP28148	3/2/2009	2/23/2009	3/9/2009	ACTO	OP28148	O	OR	TAR
Holloman SS-13	SS13-SB01	2/20/2009	Soil	3	7.5	R	HAFB-DUP2	F63513-7	Duplicate of HAFB-SB1-7.5	F63513	FD	HAFB-SB1-7.5	cis-1,2-Dichloroethene	156-59-2	SW846 8260B	7.7	ug/Kg	u	U	n	7.7	RL	2.5	MDL	1		MS11505	2/24/2009		3/9/2009	ACTO	VG2121	O	OR	TAR
Holloman SS-13	SS13-SB01	2/20/2009	Soil	3	7.5	R	HAFB-DUP2	F63513-7	Duplicate of HAFB-SB1-7.5	F63513	FD	HAFB-SB1-7.5	cis-1,3-Dichloropropene	10061-01-5	SW846 8260B	7.7	ug/Kg	u	U	n	7.7	RL	2	MDL	1		MS11505	2/24/2009		3/9/2009	ACTO	VG2121	O	OR	TAR
Holloman SS-13	SS13-SB01	2/20/2009	Soil	3	7.5	R	HAFB-DUP2	F63513-7	Duplicate of HAFB-SB1-7.5	F63513	FD	HAFB-SB1-7.5	cis-1,4-Dichloro-2-Butene	1476-11-5	SW846 8260B	39	ug/Kg	u	U	n	39	RL	7.7	MDL	1		MS11505	2/24/2009		3/9/2009	ACTO	VG2121	O	OR	TAR
Holloman SS-13	SS13-SB01	2/20/2009	Soil	3	7.5	R	HAFB-DUP2	F63513-7	Duplicate of HAFB-SB1-7.5	F63513	FD	HAFB-SB1-7.5	Decachlorobiphenyl	2051-24-3	SW846 8081A	87	Percent	v	z	y					1	SW846 3550B	OP28144	2/27/2009	2/23/2009	3/9/2009	ACTO	OP28144	O	OR	SUR
Holloman SS-13	SS13-SB01	2/20/2009	Soil	3	7.5	R	HAFB-DUP2	F63513-7	Duplicate of HAFB-SB1-7.5	F63513	FD	HAFB-SB1-7.5	Delta-BHC	319-86-8	SW846 8081A	2.4	ug/Kg	u	U	n	2.4	RL	0.49	MDL	1	SW846 3550B	OP28144	2/27/2009	2/23/2009	3/9/2009	ACTO	OP28144	O	OR	TAR
Holloman SS-13	SS13-SB01	2/20/2009	Soil	3	7.5	R	HAFB-DUP2	F63513-7	Duplicate of HAFB-SB1-7.5	F63513	FD	HAFB-SB1-7.5	Dibenz(a,h)anthracene	53-70-3	SW846 8270C	240	ug/Kg	u	U	n	240	RL	49	MDL	1	SW846 3550B	OP28148	3/2/2009	2/23/2009	3/9/2009	ACTO	OP28148	O	OR	TAR
Holloman SS-13	SS13-SB01	2/20/2009	Soil	3	7.5	R	HAFB-DUP2	F63513-7	Duplicate of HAFB-SB1-7.5	F63513	FD	HAFB-SB1-7.5	Dibenzofuran	132-64-9	SW846 8270C	240	ug/Kg	u	U	n	240	RL	49	MDL	1	SW846 3550B	OP28148	3/2/2009	2/23/2009	3/9/2009	ACTO	OP28148	O	OR	TAR
Holloman SS-13	SS13-SB01	2/20/2009	Soil	3	7.5	R	HAFB-DUP2	F63513-7	Duplicate of HAFB-SB1-7.5	F63513	FD	HAFB-SB1-7.5	Dibromochloromethane	124-48-1	SW846 8260B	7.7	ug/Kg	u	U	n	7.7	RL	1.5	MDL	1		MS11505	2/24/2009		3/9/2009	ACTO	VG2121	O	OR	TAR
Holloman SS-13	SS13-SB01	2/20/2009	Soil	3	7.5	R	HAFB-DUP2	F63513-7	Duplicate of HAFB-SB1-7.5	F63513	FD	HAFB-SB1-7.5	Dibromofluoromethane	1868-53-7	SW846 8260B	96	Percent	v	z	y					1		MS11505	2/24/2009		3/9/2009	ACTO	VG2121	O	OR	SUR
Holloman SS-13	SS13-SB01	2/20/2009	Soil	3	7.5	R	HAFB-DUP2	F63513-7	Duplicate of HAFB-SB1-7.5	F63513	FD	HAFB-SB1-7.5	Dibromomethane	74-95-3	SW846 8260B	7.7	ug/Kg	u	U	n	7.7	RL	2.3	MDL	1		MS11505	2/24/2009		3/9/2009	ACTO	VG2121	O	OR	TAR
Holloman SS-13	SS13-SB01	2/20/2009	Soil	3	7.5	R	HAFB-DUP2	F63513-7	Duplicate of HAFB-SB1-7.5	F63513	FD	HAFB-SB1-7.5	Dichlorodifluoromethane	75-71-8	SW846 8260B	7.7	ug/Kg	u	U	n	7.7	RL	3.1	MDL	1		MS11505	2/24/2009		3/9/2009	ACTO	VG2121	O	OR	TAR
Holloman SS-13	SS13-SB01	2/20/2009	Soil	3	7.5	R	HAFB-DUP2	F63513-7	Duplicate of HAFB-SB1-7.5	F63513	FD	HAFB-SB1-7.5	Dieldrin	60-57-1	SW846 8081A	2.4	ug/Kg	u	U	n	2.4	RL	0.49	MDL	1	SW846 3550B	OP28144	2/27/2009	2/23/2009	3/9/2009	ACTO	OP28144	O	OR	TAR
Holloman SS-13	SS13-SB01	2/20/2009	Soil	3	7.5	R	HAFB-DUP2	F63513-7	Duplicate of HAFB-SB1-7.5	F63513	FD	HAFB-SB1-7.5	Diethyl phthalate	84-66-2	SW846 8270C	490	ug/Kg	u	U	n	490	RL	240	MDL	1	SW846 3550B	OP28148	3/2/2009	2/23/2009	3/9/2009	ACTO	OP28148	O	OR	TAR
Holloman SS-13	SS13-SB01	2/20/2009	Soil	3	7.5	R	HAFB-DUP2	F63513-7	Duplicate of HAFB-SB1-7.5	F63513	FD	HAFB-SB1-7.5	Dimethyl phthalate	131-11-3	SW846 8270C	490	ug/Kg	u	U	n	490	RL	98	MDL	1	SW846 3550B	OP28148	3/2/2009	2/23/2009	3/9/2009	ACTO	OP28148	O	OR	TAR
Holloman SS-13	SS13-SB01	2/20/2009	Soil	3	7.5	R	HAFB-DUP2	F63513-7	Duplicate of HAFB-SB1-7.5	F63513	FD	HAFB-SB1-7.5	Di-n-butyl phthalate	84-74-2	SW846 8270C	490	ug/Kg	u	U	n	490	RL	98	MDL	1	SW846 3550B	OP28148	3/2/2009	2/23/2009	3/9/2009	ACTO	OP28148	O	OR	TAR
Holloman SS-13	SS13-SB01

Holloman SS-13	SS13-MW01	2/23/2009	Ground Water	0	0	FI	HAFB-DUP-MS	OP28170-MS	Primary Sample = HAFB-DUP	F63546	MS	HAFB-DUP	Endosulfan I	959-98-8	SW846 8081A	130	Percent	v	z	y				1	SW846 3510C	3/2/2009	2/25/2009	3/16/2009	ACTO	OP28170	O	OR	TAR
Holloman SS-13	SS13-MW01	2/23/2009	Ground Water	0	0	FI	HAFB-DUP-MS	OP28170-MS	Primary Sample = HAFB-DUP	F63546	MS	HAFB-DUP	Endosulfan II	33213-65-9	SW846 8081A	110	Percent	v	z	y				1	SW846 3510C	3/2/2009	2/25/2009	3/16/2009	ACTO	OP28170	O	OR	TAR
Holloman SS-13	SS13-MW01	2/23/2009	Ground Water	0	0	FI	HAFB-DUP-MS	OP28170-MS	Primary Sample = HAFB-DUP	F63546	MS	HAFB-DUP	Endosulfan sulfate	1031-07-8	SW846 8081A	110	Percent	v	z	y				1	SW846 3510C	3/2/2009	2/25/2009	3/16/2009	ACTO	OP28170	O	OR	TAR
Holloman SS-13	SS13-MW01	2/23/2009	Ground Water	0	0	FI	HAFB-DUP-MS	OP28170-MS	Primary Sample = HAFB-DUP	F63546	MS	HAFB-DUP	Endrin	72-20-8	SW846 8081A	110	Percent	v	z	y				1	SW846 3510C	3/2/2009	2/25/2009	3/16/2009	ACTO	OP28170	O	OR	TAR
Holloman SS-13	SS13-MW01	2/23/2009	Ground Water	0	0	FI	HAFB-DUP-MS	OP28170-MS	Primary Sample = HAFB-DUP	F63546	MS	HAFB-DUP	Endrin aldehyde	7421-93-4	SW846 8081A	110	Percent	v	z	y				1	SW846 3510C	3/2/2009	2/25/2009	3/16/2009	ACTO	OP28170	O	OR	TAR
Holloman SS-13	SS13-MW01	2/23/2009	Ground Water	0	0	FI	HAFB-DUP-MS	OP28170-MS	Primary Sample = HAFB-DUP	F63546	MS	HAFB-DUP	Endrin ketone	53494-70-5	SW846 8081A	100	Percent	v	z	y				1	SW846 3510C	3/2/2009	2/25/2009	3/16/2009	ACTO	OP28170	O	OR	TAR
Holloman SS-13	SS13-MW01	2/23/2009	Ground Water	0	0	FI	HAFB-DUP-MS	OP28170-MS	Primary Sample = HAFB-DUP	F63546	MS	HAFB-DUP	Gamma Chlordane	5103-74-2	SW846 8081A	110	Percent	v	z	y				1	SW846 3510C	3/2/2009	2/25/2009	3/16/2009	ACTO	OP28170	O	OR	TAR
Holloman SS-13	SS13-MW01	2/23/2009	Ground Water	0	0	FI	HAFB-DUP-MS	OP28170-MS	Primary Sample = HAFB-DUP	F63546	MS	HAFB-DUP	gamma-BHC (Lindane)	58-89-9	SW846 8081A	110	Percent	v	z	y				1	SW846 3510C	3/2/2009	2/25/2009	3/16/2009	ACTO	OP28170	O	OR	TAR
Holloman SS-13	SS13-MW01	2/23/2009	Ground Water	0	0	FI	HAFB-DUP-MS	OP28170-MS	Primary Sample = HAFB-DUP	F63546	MS	HAFB-DUP	Heptachlor	76-44-8	SW846 8081A	130	Percent	v	z	y				1	SW846 3510C	3/2/2009	2/25/2009	3/16/2009	ACTO	OP28170	O	OR	TAR
Holloman SS-13	SS13-MW01	2/23/2009	Ground Water	0	0	FI	HAFB-DUP-MS	OP28170-MS	Primary Sample = HAFB-DUP	F63546	MS	HAFB-DUP	Heptachlor epoxide	1024-57-3	SW846 8081A	110	Percent	v	z	y				1	SW846 3510C	3/2/2009	2/25/2009	3/16/2009	ACTO	OP28170	O	OR	TAR
Holloman SS-13	SS13-MW01	2/23/2009	Ground Water	0	0	FI	HAFB-DUP-MS	OP28170-MS	Primary Sample = HAFB-DUP	F63546	MS	HAFB-DUP	Methoxychlor	72-43-5	SW846 8081A	110	Percent	v	z	y				1	SW846 3510C	3/2/2009	2/25/2009	3/16/2009	ACTO	OP28170	O	OR	TAR
Holloman SS-13	SS13-MW01	2/23/2009	Ground Water	0	0	FI	HAFB-DUP-MS	OP28170-MS	Primary Sample = HAFB-DUP	F63546	MS	HAFB-DUP	Tetrachloro-m-xylene	877-09-8	SW846 8081A	95	Percent	v	z	y				1	SW846 3510C	3/2/2009	2/25/2009	3/16/2009	ACTO	OP28170	O	OR	SUR
Holloman SS-13	SS13-MW01	2/23/2009	Ground Water	0	0	FI	HAFB-DUP-SD	OP28170-MSD	Primary Sample = HAFB-DUP	F63546	SD	HAFB-DUP	4,4'-DDD	72-54-8	SW846 8081A	10	Percent	v	z	y				1	SW846 3510C	3/2/2009	2/25/2009	3/16/2009	ACTO	OP28170	O	OR	TAR
Holloman SS-13	SS13-MW01	2/23/2009	Ground Water	0	0	FI	HAFB-DUP-SD	OP28170-MSD	Primary Sample = HAFB-DUP	F63546	SD	HAFB-DUP	4,4'-DDE	72-55-9	SW846 8081A	1	Percent	v	z	y				1	SW846 3510C	3/2/2009	2/25/2009	3/16/2009	ACTO	OP28170	O	OR	TAR
Holloman SS-13	SS13-MW01	2/23/2009	Ground Water	0	0	FI	HAFB-DUP-SD	OP28170-MSD	Primary Sample = HAFB-DUP	F63546	SD	HAFB-DUP	4,4'-DDT	50-29-3	SW846 8081A	10	Percent	v	z	y				1	SW846 3510C	3/2/2009	2/25/2009	3/16/2009	ACTO	OP28170	O	OR	TAR
Holloman SS-13	SS13-MW01	2/23/2009	Ground Water	0	0	FI	HAFB-DUP-SD	OP28170-MSD	Primary Sample = HAFB-DUP	F63546	SD	HAFB-DUP	Aldrin	309-00-2	SW846 8081A	5	Percent	v	z	y				1	SW846 3510C	3/2/2009	2/25/2009	3/16/2009	ACTO	OP28170	O	OR	TAR
Holloman SS-13	SS13-MW01	2/23/2009	Ground Water	0	0	FI	HAFB-DUP-SD	OP28170-MSD	Primary Sample = HAFB-DUP	F63546	SD	HAFB-DUP	alpha-BHC	319-84-6	SW846 8081A	3	Percent	v	z	y				1	SW846 3510C	3/2/2009	2/25/2009	3/16/2009	ACTO	OP28170	O	OR	TAR
Holloman SS-13	SS13-MW01	2/23/2009	Ground Water	0	0	FI	HAFB-DUP-SD	OP28170-MSD	Primary Sample = HAFB-DUP	F63546	SD	HAFB-DUP	alpha-Chlordane	5103-71-9	SW846 8081A	10	Percent	v	z	y				1	SW846 3510C	3/2/2009	2/25/2009	3/16/2009	ACTO	OP28170	O	OR	TAR
Holloman SS-13	SS13-MW01	2/23/2009	Ground Water	0	0	FI	HAFB-DUP-SD	OP28170-MSD	Primary Sample = HAFB-DUP	F63546	SD	HAFB-DUP	beta-BHC	319-85-7	SW846 8081A	18	Percent	v*	z	y				1	SW846 3510C	3/2/2009	2/25/2009	3/16/2009	ACTO	OP28170	O	OR	TAR
Holloman SS-13	SS13-MW01	2/23/2009	Ground Water	0	0	FI	HAFB-DUP-SD	OP28170-MSD	Primary Sample = HAFB-DUP	F63546	SD	HAFB-DUP	Decachlorobiphenyl	2051-24-3	SW846 8081A	59	Percent	v	z	y				1	SW846 3510C	3/2/2009	2/25/2009	3/16/2009	ACTO	OP28170	O	OR	SUR
Holloman SS-13	SS13-MW01	2/23/2009	Ground Water	0	0	FI	HAFB-DUP-SD	OP28170-MSD	Primary Sample = HAFB-DUP	F63546	SD	HAFB-DUP	Delta-BHC	319-86-8	SW846 8081A	4	Percent	v	z	y				1	SW846 3510C	3/2/2009	2/25/2009	3/16/2009	ACTO	OP28170	O	OR	TAR
Holloman SS-13	SS13-MW01	2/23/2009	Ground Water	0	0	FI	HAFB-DUP-SD	OP28170-MSD	Primary Sample = HAFB-DUP	F63546	SD	HAFB-DUP	Dieldrin	60-57-1	SW846 8081A	10	Percent	v	z	y				1	SW846 3510C	3/2/2009	2/25/2009	3/16/2009	ACTO	OP28170	O	OR	TAR
Holloman SS-13	SS13-MW01	2/23/2009	Ground Water	0	0	FI	HAFB-DUP-SD	OP28170-MSD	Primary Sample = HAFB-DUP	F63546	SD	HAFB-DUP	Endosulfan I	959-98-8	SW846 8081A	0	Percent	v	z	y				1	SW846 3510C	3/2/2009	2/25/2009	3/16/2009	ACTO	OP28170	O	OR	TAR
Holloman SS-13	SS13-MW01	2/23/2009	Ground Water	0	0	FI	HAFB-DUP-SD	OP28170-MSD	Primary Sample = HAFB-DUP	F63546	SD	HAFB-DUP	Endosulfan II	33213-65-9	SW846 8081A	0	Percent	v	z	y				1	SW846 3510C	3/2/2009	2/25/2009	3/16/2009	ACTO	OP28170	O	OR	TAR
Holloman SS-13	SS13-MW01	2/23/2009	Ground Water	0	0	FI	HAFB-DUP-SD	OP28170-MSD	Primary Sample = HAFB-DUP	F63546	SD	HAFB-DUP	Endosulfan sulfate	1031-07-8	SW846 8081A	10	Percent	v	z	y				1	SW846 3510C	3/2/2009	2/25/2009	3/16/2009	ACTO	OP28170	O	OR	TAR
Holloman SS-13	SS13-MW01	2/23/2009	Ground Water	0	0	FI	HAFB-DUP-SD	OP28170-MSD	Primary Sample = HAFB-DUP	F63546	SD	HAFB-DUP	Endrin	72-20-8	SW846 8081A	10	Percent	v	z	y				1	SW846 3510C	3/2/2009	2/25/2009	3/16/2009	ACTO	OP28170	O	OR	TAR
Holloman SS-13	SS13-MW01	2/23/2009	Ground Water	0	0	FI	HAFB-DUP-SD	OP28170-MSD	Primary Sample = HAFB-DUP	F63546	SD	HAFB-DUP	Endrin aldehyde	7421-93-4	SW846 8081A	12	Percent	v	z	y				1	SW846 3510C	3/2/2009	2/25/2009	3/16/2009	ACTO	OP28170	O	OR	TAR
Holloman SS-13	SS13-MW01	2/23/2009	Ground Water	0	0	FI	HAFB-DUP-SD	OP28170-MSD	Primary Sample = HAFB-DUP	F63546	SD	HAFB-DUP	Endrin ketone	53494-70-5	SW846 8081A	0	Percent	v	z	y				1	SW846 3510C	3/2/2009	2/25/2009	3/16/2009	ACTO	OP28170	O	OR	TAR
Holloman SS-13	SS13-MW01	2/23/2009	Ground Water	0	0	FI	HAFB-DUP-SD	OP28170-MSD	Primary Sample = HAFB-DUP	F63546	SD	HAFB-DUP	Gamma Chlordane	5103-74-2	SW846 8081A	10	Percent	v	z	y				1	SW846 3510C	3/2/2009	2/25/2009	3/16/2009	ACTO	OP28170	O	OR	TAR
Holloman SS-13	SS13-MW01	2/23/2009	Ground Water	0	0	FI	HAFB-DUP-SD	OP28170-MSD	Primary Sample = HAFB-DUP	F63546	SD	HAFB-DUP	gamma-BHC (Lindane)	58-89-9	SW846 8081A	10	Percent	v	z	y				1	SW846 3510C	3/2/2009	2/25/2009	3/16/2009	ACTO	OP28170	O	OR	TAR
Holloman SS-13	SS13-MW01	2/23/2009	Ground Water	0	0	FI	HAFB-DUP-SD	OP28170-MSD	Primary Sample = HAFB-DUP	F63546	SD	HAFB-DUP	Heptachlor	76-44-8	SW846 8081A	0	Percent	v	z	y				1	SW846 3510C	3/2/2009	2/25/2009	3/16/2009	ACTO	OP28170	O	OR	TAR
Holloman SS-13	SS13-MW01	2/23/2009	Ground Water	0	0	FI	HAFB-DUP-SD	OP28170-MSD	Primary Sample = HAFB-DUP	F63546	SD	HAFB-DUP	Heptachlor epoxide	1024-57-3	SW846 8081A	0	Percent	v	z	y				1	SW846 3510C	3/2/2009	2/25/2009	3/16/2009	ACTO	OP28170	O	OR	TAR
Holloman SS-13	SS13-MW01	2/23/2009	Ground Water	0	0	FI	HAFB-DUP-SD	OP28170-MSD	Primary Sample = HAFB-DUP	F63546	SD	HAFB-DUP	Methoxychlor	72-43-5	SW846 8081A	10	Percent	v	z	y				1	SW846 3510C	3/2/2009	2/25/2009	3/16/2009	ACTO	OP28170	O	OR	TAR
Holloman SS-13	SS13-MW01	2/23/2009	Ground Water	0	0	FI	HAFB-DUP-SD	OP28170-MSD	Primary Sample = HAFB-DUP	F63546	SD	HAFB-DUP	Tetrachloro-m-xylene	877-09-8	SW846 8081A	90	Percent	v	z	y				1	SW846 3510C	3/2/2009	2/25/2009	3/16/2009	ACTO	OP28170	O	OR	SUR
Holloman SS-13	SS13-MW01	2/23/2009	Ground Water	0	0	FI	HAFB-MW1	F63546-1		F63546	N		1,2,4-Trichlorobenzene	120-82-1	SW846 8270C	4.8	ug/L	u	U	n	4.8	RL	0.95	MDL	1	SW846 3510C	OP28199	3/2/2009	2/27/2009	3/16/2009	ACTO	OP28199	O	OR	TAR
Holloman SS-13	SS13-MW01	2/23/2009	Ground Water	0	0	FI	HAFB-MW1	F63546-1		F63546	N		1,2-Dichlorobenzene (SVOA)	95-50-1	SW846 8270C	4.8	ug/L	u	U	n	4.8	RL	0.95	MDL	1	SW846 3510C	OP28199	3/2/2009	2/27/2009	3/16/2009	ACTO	OP28199	O	OR	TAR
Holloman SS-13	SS13-MW01	2/23/2009	Ground Water	0	0	FI	HAFB-MW1	F63546-1		F63546	N		1,3-Dichlorobenzene (SVOA)	541-73-1	SW846 8270C	4.8	ug/L	u	U	n	4.8	RL	0.95	MDL	1	SW846 3510C	OP28199	3/2/2009	2/27/2009	3/16/2009	ACTO	OP28199	O	OR	TAR
Holloman SS-13	SS13-MW01	2/23/2009	Ground Water	0	0	FI	HAFB-MW1	F63546-1		F63546	N		1,4-Dichlorobenzene	106-46-7	SW846 8270C	4.8	ug/L	u	U	n	4.8	RL	0.95	MDL	1	SW846 3510C	OP28199	3/2/2009	2/27/2009	3/16/2009	ACTO	OP28199	O	OR	TAR
Holloman SS-13	SS13-MW01	2/23/2009	Ground Water	0	0	FI	HAFB-MW1	F63546-1		F63546	N		2,4,5-T	93-76-5	SW846 8151A	0.095	ug/L	u	U	n	0.095	RL	0.024	MDL	1	SW846 8151A	OP28185	3/4/2009	2/26/2009	3/16/2009	ACTO	OP28185	O	OR	TAR
Holloman SS-13	SS13-MW01	2/23/2009	Ground Water	0	0	FI	HAFB-MW1	F63546-1		F63546	N		2,4,5-TP (Silvex)	93-72-1	SW846 8151A	0.095	ug/L	u	U	n	0.095	RL	0.035	MDL	1	SW846 8151A	OP28185	3/4/2009	2/26/2009	3/16/2009	ACTO	OP28185	O	OR	TAR
Holloman SS-13	SS13-MW01	2/23/2009	Ground Water	0	0	FI	HAFB-MW1	F63546-1		F63546	N		2,4,5-Trichlorophenol	95-95-4	SW846 8270C	4.8	ug/L	u	U	n	4.8	RL	1.3	MDL	1	SW846 3510C	OP28199	3/2/2009	2/27/2009	3/16/2009	ACTO	OP28199	O	OR	TAR
Holloman SS-13	SS13-MW01	2/23/2009	Ground Water	0	0	FI	HAFB-MW1	F63546-1		F63546	N		2,4,6-Tribromophenol	118-79-6	SW846 8270C	93	Percent	v	z	y				1	SW846 3510C	OP28199	3/2/2009	2/27/2009	3/16/2009	ACTO	OP28199	O	OR	SUR
Holloman SS-13	SS13-MW01	2/23/2009	Ground Water	0	0	FI	HAFB-MW1	F63546-1		F63546	N		2,4,6-Trichlorophenol	88-06-2	SW846 8270C	4.8	ug/L	u	U	n	4.8	RL	1.3	MDL	1	SW846 3510C	OP28199	3/2/2009	2/27/2009	3/16/2009	ACTO	OP28199	O	OR	TAR
Holloman SS-13	SS13-MW01	2/23/2009	Ground Water	0	0	FI	HAFB-MW1	F63546-1		F63546	N		2,4-D	94-75-7	SW846 8151A	0.95	ug/L	u	U	n	0.95	RL	0.32	MDL	1	SW846 8151A	OP28185	3/4/2009	2/26/2009	3/16/2009	ACTO	OP28185	O	OR	TAR
Holloman SS-13	SS13-MW01	2/23/2009	Ground Water	0	0	FI	HAFB-MW1	F63546-1		F63546	N		2,4-Dichlorophenol	120-83-2	SW846 8270C	4.8	ug/L	u	U	n	4.8	RL	1.2	MDL	1	SW846 3510C	OP28199	3/2/2009	2/27/2009	3/16/2009	ACTO	OP28199	O	OR	TAR
Holloman SS-13	SS13-MW01	2/23/2009	Ground Water	0	0	FI	HAFB-MW1	F63546-1		F63546	N		2,4-Dichlorophenoxyacetic acid	19719-28-9	SW846 8151A	110	Percent	v	z	y				1	SW846 8151A	OP28185	3/4/2009	2/26/2009	3/16/2009	ACTO	OP28185	O	OR	SUR
Holloman SS-13	SS13-MW01	2/23/2009	Ground Water	0	0	FI	HAFB-MW1	F63546-1		F63546	N		2,4-Dimethylphenol	105-67-9	SW846 8270C	4.8	ug/L	u	U	n	4.8	RL	1.1	MDL	1	SW846 3510C	OP28199	3/2/2009	2/27/2009	3/16/2009	ACTO	OP28199	O	OR	TAR
Holloman SS-13	SS13-MW01	2/23/2009	Ground Water	0	0	FI	HAFB-MW1	F63546-1		F63546	N		2,4-Dinitrophenol	51-28-5	SW846 8270C	24	ug/L	u	U	n	24	RL	9.5	MDL	1	SW846 3510C	OP28199	3/2/2009	2/27/2009	3/16/2009	ACTO	OP28199	O	OR	TAR
Holloman SS-13	SS13-MW01	2/23/2009	Ground Water	0	0	FI	HAFB-MW1	F63546-1		F63546	N		2,4-Dinitrotoluene	121-14-2	SW846 8270C	4.8	ug/L	u	U	n	4.8	RL	0.95	MDL	1	SW846 3510C	OP28199	3/2/2009	2/27/2009	3/16/2009	ACTO	OP28199	O	OR	TAR
Holloman SS-13	SS13-MW01	2/23/2009	Ground Water	0	0	FI	HAFB-MW1	F63546-1		F63546	N		2,6-Dinitrotoluene	606-20-2	SW846 8270C	4.8	ug/L	u	U	n	4.8	RL	0.95	MDL	1	SW846 3510C	OP28199	3/2/2009	2/27/2009	3/16/2009	ACTO	OP28199	O	OR	TAR
Holloman SS-13	SS13-MW01	2/23/2009	Ground Water	0	0	FI	HAFB-MW1	F63546-1		F63546	N		2-Chloronaphthalene	91-58-7	SW846 8270C	4.8	ug/L	u	U	n	4.8	RL	0.95	MDL	1	SW846 3510C	OP28199	3/2/2009	2/27/2009	3/16/2009	ACTO	OP28199	O	OR	TAR
Holloman SS-13	SS13-MW01	2/23/2009	Ground Water	0	0	FI	HAFB-MW1	F63546-1		F63546	N		2-Chlorophenol	95-57-8	SW846 8270C	4.8	ug/L	u	U	n	4.8	RL	1.1	MDL	1	SW846 3510C	OP28199	3/2/2009	2/27/2009	3/16/2009	ACTO	OP28199	O	OR	TAR
Holloman SS-13	SS13-MW01	2/23/2009	Ground Water	0	0	FI	HAFB-MW1	F63546-1		F63546	N		2-Fluorobiphenyl	321-60-8	SW846 8270C	85	Percent	v	z	y				1	SW846 3510C	OP28199	3/2/2009	2/27/2009	3/16/2009	ACTO	OP28199	O	OR	SUR
Holloman SS-13	SS13-MW01	2/23/2009	Ground Water	0	0	FI	HAFB-MW1	F63546-1		F63546	N		2-Fluorophenol	367-12-4	SW846 8270C	47	Percent	v	z	y				1	SW846 3510C	OP28199	3/2/2009	2/27/2009	3/16/2009	ACTO	OP28199	O	OR	SUR
Holloman SS-13	SS13-MW01	2/23/2009	Ground Water	0	0	FI	HAFB-MW1	F63546-1		F63546	N		2-Methylnaphthalene	91-57-6	SW846 8270C	4.8	ug/L	u	U	n	4.8	RL	0.95	MDL	1	SW846 3510C	OP28199	3/2/2009	2/27/2009	3/16/2009	ACTO	OP28199	O	OR	TAR
Holloman SS-13	SS13-MW01	2/23/2009	Ground Water	0	0	FI	HAFB-MW1	F63546-1		F63546	N		2-Methylphenol	95-48-7	SW846 8270C	4.8	ug/L	u	U	n	4.8	RL	0.95	MDL	1	SW846 3510C	OP28199	3/2/2009	2/27/2009	3/16/2009	ACTO	OP28199	O	OR	TAR
Holloman SS-13	SS13-MW01	2/23/2009	Ground Water	0	0	FI	HAFB-MW1	F63546-1		F63546	N		2-Nitroaniline	88-74-4	SW846 8270C	9.5	ug/L	u	U	n	9.5	RL	1.9	MDL	1	SW846 3510C	OP28199	3/2/2009	2/27/2009	3/16/2009	ACTO	OP28199	O	OR	TAR
Holloman SS-13	SS13-MW01	2/23/2009	Ground Water	0	0	FI	HAFB-MW1	F63546-1		F63546	N		2-Nitrophenol	88-75-5	SW846 8270C	4.8	ug/L	u	U	n	4.8	RL	1.2	MDL	1	SW846 3510C	OP28199	3/2/2009	2/27/2009	3/16/2009	ACTO	OP28199	O	OR	TAR
Holloman SS-13	SS13-MW01	2/23/2009	Ground Water	0	0	FI	HAFB-MW1	F63546-1		F63546	N		3,3-Dichlorobenzidine	91-94-1	SW846 8270C	9.5	ug/L	u	U	n	9.5	RL	1.9	MDL	1	SW846 3510C	OP28199	3/2/2009	2/27/2009	3/16/2009	ACTO	OP28199	O	OR	TAR
Holloman SS-13	SS13-MW01	2/23/2009	Ground Water	0	0	FI	HAFB-MW1	F63546-1		F63546	N		3-Methylphenol/4-Methylphenol	108-39-4/106	SW846 8270C	4.8	ug/L	u	U	n	4.8	RL	0.95	MDL	1	SW846 3510C	OP28199	3/2/2009	2/27/2009	3/16/2009	ACTO	OP28199	O	OR	TAR
Holloman SS-13	SS13-MW01	2/23/2009	Ground Water	0	0	FI	HAFB-MW1	F63546-1		F63546	N		3-Nitroaniline	99-09-2	SW846 8270C	9.5	ug/L	u	U	n	9.5	RL	1.9	MDL	1	SW846 3510C	OP28199	3/2/2009	2/27/2009	3/16/2009	ACTO	OP28199	O	OR	TAR
Holloman SS-13	SS13-MW01	2/23/2009	Ground Water	0	0	FI	HAFB-MW1	F63546-1		F63546	N		4,4'-DDD	72-54-8	SW846 8081A	0.096	ug/L	u	U	n	0.096	RL	0.021	MDL	1	SW846 3510C	OP28170	3/2/2009	2/25/2009	3/16/2009	ACTO	OP28170	O	OR	TAR
Holloman SS-13	SS13-MW01	2/23/2009	Ground Water	0	0	FI	HAFB-MW1	F63546-1		F63546	N		4,4'-DDE	72-55-9	SW846 8081A	0.096	ug/L	u	U	n	0.096	RL	0.021	MDL	1	SW846 3510C	OP28170	3/2/2009	2/25/2009	3/16/2009	ACTO	OP28170	O	OR	TAR
Holloman SS-13	SS13-MW01	2/23/2009	Ground Water	0	0	FI	HAFB-MW1	F63546-1		F63546	N		4,4'-DDT	50-29-3	SW846 8081A	0.096	ug/L	u	U	n	0.096	RL	0.019	MDL	1	SW846 3510C	OP28170	3/2/2009	2/25/2009	3/16/2009	ACTO	OP28170	O	OR	TAR
Holloman SS-13	SS13-MW01	2/23/2009	Ground Water	0	0	FI	HAFB-MW1	F63546-1		F63546	N		4,6-Dinitro-2-methylphenol	534-52-1	SW846 8270C	9.5	ug/L	u	U	n	9.5	RL	3.8	MDL	1	SW846 3510C	OP28199	3/2/2009	2/27/2009	3/16/2009	ACTO	OP28199	O	OR	TAR
Holloman SS-13	SS13-MW01	2/23/2009	Ground Water	0	0	FI	HAFB-MW1	F63546-1		F63546	N		4-Bromophenyl phenyl ether	101-55-3	SW846 8270C	4.8	ug/L	u	U	n	4.8	RL	0.95	MDL	1	SW846 3510C	OP28199	3/2/2009	2/27/2009	3/16/2009	ACTO	OP28199	O	OR	TAR
Holloman SS-13	SS13-MW01	2/23/2009	Ground Water	0	0	FI	HAFB-MW1	F63546-1		F63546	N		4-Chloro-3-methylphenol	59-50-7	SW846 8270C	4.8	ug/L	u	U	n	4.8	RL	0.95	MDL	1	SW846 3510C	OP28199	3/2/2009	2/27/2009	3/16/2009	ACTO	OP28199	O	OR	TAR
Holloman SS-13	SS13-MW01	2/23/2009	Ground Water	0	0	FI	HAFB-MW1	F63546-1		F63546	N		4-Chloroaniline	106-47-8	SW846 8270C	4.8	ug/L	u	U	n	4.8	RL	0.95	MDL	1	SW846 3510C	OP28199	3/2/2009	2/27/2009	3/16/2009	ACTO	OP28199	O	OR	TAR
Holloman SS-13	SS13-MW01	2/23/2009	Ground Water	0	0	FI	HAFB-MW1	F63546-1		F63546	N		4-Chlorophenyl phenyl ether	7005-72-3	SW846 8270C	4.8	ug/L	u	U	n	4.8	RL	0.95	MDL	1	SW846 3510C	OP28199	3/2/2009	2/27/2009	3/16/2009	ACTO	OP28199	O	OR	TAR
Holloman SS-13	SS13-MW01	2/23/2009	Ground Water	0	0	FI	HAFB-MW1	F63546-1		F63546	N		4-Nitroaniline	100-01-6	SW846 8270C	9.5	ug/L	u	U	n	9.5	RL	1.9	MDL	1	SW846 3510C	OP28199	3/2/2009	2/27/2009	3/16/2009	ACTO	OP28199	O	OR	TAR
Holloman SS-13	SS13-MW01	2/23/2009	Ground Water	0	0	FI	HAFB-MW1	F63546-1		F63546	N		4-Nitrophenol	100-02-7	SW846 8270C	24	ug/L	u	U	n	24	RL	9.5	MDL	1	SW846 3510C	OP28199	3/2/2009	2/27/2009	3/16/2009	ACTO	OP28199	O	OR	TAR
Holloman SS-13	SS13-MW01	2/23/2009	Ground Water	0	0	FI	HAFB-MW1	F63546-1		F63546	N		Acenaphthene	83-32-9	SW846 8270C	4.8	ug/L	u	U	n	4.8	RL	0.95	MDL	1	SW846 3510C	OP28199	3/2/2009	2/27/2009	3/16/2009	ACTO	OP28199	O	OR	TAR
Holloman SS-13	SS13-MW01	2/23/2009	Ground Water	0	0	FI	HAFB-MW1	F63546-1		F63546	N		Acenaphthylene	208-96-8	SW846 8270C	4.8	ug/L	u	U	n	4.8	RL	0.95	MDL	1	SW846 3510C	OP28199	3/2/2009	2/27/2009	3/16/2009	ACTO	OP28199	O	OR	TAR
Holloman SS-13	SS13-MW01	2/23/2009	Ground Water	0	0	FI	HAFB-MW1	F63546-1		F63546	N		Aldrin	309-00-2	SW846 8081A	0.048	ug/L	u	U	n	0.048	RL	0.0096	MDL	1	SW846 3510C	OP28170	3/2/2009	2/25/2009	3/16/2009	ACTO	OP28170	O	OR	TAR
Holloman SS-13	SS13-MW01	2/23/2009	Ground Water	0	0	FI	HAFB-MW1	F63546-1		F63546	N		alpha-BHC	319-84-6	SW846 8081A	0.048	ug/L	u	U	n	0.048	RL	0.0096	MDL	1	SW846 3510C	OP28170	3/2/2009	2/25/2009	3/16/2009	ACTO	OP28170	O	OR	TAR
Holloman SS-13	SS13-MW01	2/23/2009	Ground Water	0	0	FI	HAFB-MW1	F63546-1		F63546	N		alpha-Chlordane	5103-71-9	SW846 8081A	0.048	ug/L	u	U	n	0.048	RL	0.0096	MDL	1	SW846 3510C	OP28170	3/2/2009	2/25/2009	3/16/2009	ACTO	OP28170	O	OR	TAR
Holloman SS-13	SS13-MW01	2/23/2009	Ground Water	0	0	FI	HAFB-MW1	F63546-1		F63546	N		Anthracene	120-12-7	SW846 8270C	4.8	ug/L	u	U	n	4.8	RL	0.95	MDL	1	SW846 3510C	OP28199	3/2/2009	2/27/2009	3/16/2009	ACTO	OP28199	O	OR	TAR
Holloman SS-13	SS13-MW01	2/23/2009	Ground Water	0	0	FI	HAFB-MW1	F63546-1		F63546	N		Arsenic	7440-38-2	EPA 200.7	12.5	ug/L	vj	J	y	20	RL	11	MDL	2	EPA 200.7	MP15994	3/6/2009	3/5/2009	3/16/2009	ACTO	MP15994	O	OR	TAR
Holloman SS-13	SS13-MW01	2/23/2009	Ground Water	0	0	FI	HAFB-MW1	F63546-1		F63546	N		Barium	7440-39-3	EPA 200

Holloman SS-13	SS13-MW01	2/18/2009	Soil	0	2	FI	HAFB-MW1-2.0	F63440-1		F63440	N		1,2,3-Trichlorobenzene	87-61-6	SW846 8260B	6.4	ug/Kg	u	U	n	6.4	RL	2.5	MDL	1		MS11491	2/20/2009			3/6/2009	ACTO	VG2119	O	OR	TAR
Holloman SS-13	SS13-MW01	2/18/2009	Soil	0	2	FI	HAFB-MW1-2.0	F63440-1		F63440	N		1,2,3-Trichloropropane	96-18-4	SW846 8260B	6.4	ug/Kg	u	U	n	6.4	RL	2.4	MDL	1		MS11491	2/20/2009			3/6/2009	ACTO	VG2119	O	OR	TAR
Holloman SS-13	SS13-MW01	2/18/2009	Soil	0	2	FI	HAFB-MW1-2.0	F63440-1		F63440	N		1,2,4-Trichlorobenzene	120-82-1	SW846 8270C	190	ug/Kg	u	U	n	190	RL	38	MDL	1	SW846 3550B	OP28148	3/2/2009	2/23/2009		3/6/2009	ACTO	OP28148	O	OR	TAR
Holloman SS-13	SS13-MW01	2/18/2009	Soil	0	2	FI	HAFB-MW1-2.0	F63440-1		F63440	N		1,2,4-Trichlorobenzene	120-82-1	SW846 8260B	6.4	ug/Kg	u	U	n	6.4	RL	2.5	MDL	1		MS11491	2/20/2009			3/6/2009	ACTO	VG2119	O	OR	TAR
Holloman SS-13	SS13-MW01	2/18/2009	Soil	0	2	FI	HAFB-MW1-2.0	F63440-1		F63440	N		1,2,4-Trimethylbenzene	95-63-6	SW846 8260B	6.4	ug/Kg	u	U	n	6.4	RL	1.3	MDL	1		MS11491	2/20/2009			3/6/2009	ACTO	VG2119	O	OR	TAR
Holloman SS-13	SS13-MW01	2/18/2009	Soil	0	2	FI	HAFB-MW1-2.0	F63440-1		F63440	N		1,2-Dibromo-3-chloropropane	96-12-8	SW846 8260B	6.4	ug/Kg	u	U	n	6.4	RL	3.1	MDL	1		MS11491	2/20/2009			3/6/2009	ACTO	VG2119	O	OR	TAR
Holloman SS-13	SS13-MW01	2/18/2009	Soil	0	2	FI	HAFB-MW1-2.0	F63440-1		F63440	N		1,2-Dibromoethane	106-93-4	SW846 8260B	6.4	ug/Kg	u	U	n	6.4	RL	1.3	MDL	1		MS11491	2/20/2009			3/6/2009	ACTO	VG2119	O	OR	TAR
Holloman SS-13	SS13-MW01	2/18/2009	Soil	0	2	FI	HAFB-MW1-2.0	F63440-1		F63440	N		1,2-Dichlorobenzene	95-50-1	SW846 8260B	6.4	ug/Kg	u	U	n	6.4	RL	1.3	MDL	1		MS11491	2/20/2009			3/6/2009	ACTO	VG2119	O	OR	TAR
Holloman SS-13	SS13-MW01	2/18/2009	Soil	0	2	FI	HAFB-MW1-2.0	F63440-1		F63440	N		1,2-Dichlorobenzene (SVOA)	95-50-1	SW846 8270C	190	ug/Kg	u	U	n	190	RL	50	MDL	1	SW846 3550B	OP28148	3/2/2009	2/23/2009		3/6/2009	ACTO	OP28148	O	OR	TAR
Holloman SS-13	SS13-MW01	2/18/2009	Soil	0	2	FI	HAFB-MW1-2.0	F63440-1		F63440	N		1,2-Dichloroethane	107-06-2	SW846 8260B	6.4	ug/Kg	u	U	n	6.4	RL	1.4	MDL	1		MS11491	2/20/2009			3/6/2009	ACTO	VG2119	O	OR	TAR
Holloman SS-13	SS13-MW01	2/18/2009	Soil	0	2	FI	HAFB-MW1-2.0	F63440-1		F63440	N		1,2-Dichloroethane-D4 <surr>	17060-07-0	SW846 8260B	98	Percent	r	z	y					1		MS11491	2/20/2009			3/6/2009	ACTO	VG2119	O	OR	SUR
Holloman SS-13	SS13-MW01	2/18/2009	Soil	0	2	FI	HAFB-MW1-2.0	F63440-1		F63440	N		1,2-Dichloropropane	78-87-5	SW846 8260B	6.4	ug/Kg	u	U	n	6.4	RL	1.8	MDL	1		MS11491	2/20/2009			3/6/2009	ACTO	VG2119	O	OR	TAR
Holloman SS-13	SS13-MW01	2/18/2009	Soil	0	2	FI	HAFB-MW1-2.0	F63440-1		F63440	N		1,3,5-Trimethylbenzene	108-67-8	SW846 8260B	6.4	ug/Kg	u	U	n	6.4	RL	1.3	MDL	1		MS11491	2/20/2009			3/6/2009	ACTO	VG2119	O	OR	TAR
Holloman SS-13	SS13-MW01	2/18/2009	Soil	0	2	FI	HAFB-MW1-2.0	F63440-1		F63440	N		1,3-Dichlorobenzene	541-73-1	SW846 8260B	6.4	ug/Kg	u	U	n	6.4	RL	1.3	MDL	1		MS11491	2/20/2009			3/6/2009	ACTO	VG2119	O	OR	TAR
Holloman SS-13	SS13-MW01	2/18/2009	Soil	0	2	FI	HAFB-MW1-2.0	F63440-1		F63440	N		1,3-Dichlorobenzene (SVOA)	541-73-1	SW846 8270C	190	ug/Kg	u	U	n	190	RL	50	MDL	1	SW846 3550B	OP28148	3/2/2009	2/23/2009		3/6/2009	ACTO	OP28148	O	OR	TAR
Holloman SS-13	SS13-MW01	2/18/2009	Soil	0	2	FI	HAFB-MW1-2.0	F63440-1		F63440	N		1,3-Dichloropropane	142-28-9	SW846 8260B	6.4	ug/Kg	u	U	n	6.4	RL	1.3	MDL	1		MS11491	2/20/2009			3/6/2009	ACTO	VG2119	O	OR	TAR
Holloman SS-13	SS13-MW01	2/18/2009	Soil	0	2	FI	HAFB-MW1-2.0	F63440-1		F63440	N		1,4-Dichlorobenzene	106-46-7	SW846 8260B	6.4	ug/Kg	u	U	n	6.4	RL	1.3	MDL	1		MS11491	2/20/2009			3/6/2009	ACTO	VG2119	O	OR	TAR
Holloman SS-13	SS13-MW01	2/18/2009	Soil	0	2	FI	HAFB-MW1-2.0	F63440-1		F63440	N		1,4-Dichlorobenzene	106-46-7	SW846 8270C	190	ug/Kg	u	U	n	190	RL	46	MDL	1	SW846 3550B	OP28148	3/2/2009	2/23/2009		3/6/2009	ACTO	OP28148	O	OR	TAR
Holloman SS-13	SS13-MW01	2/18/2009	Soil	0	2	FI	HAFB-MW1-2.0	F63440-1		F63440	N		1-Chlorohexane	544-10-5	SW846 8260B	6.4	ug/Kg	u	U	n	6.4	RL	1.7	MDL	1		MS11491	2/20/2009			3/6/2009	ACTO	VG2119	O	OR	TAR
Holloman SS-13	SS13-MW01	2/18/2009	Soil	0	2	FI	HAFB-MW1-2.0	F63440-1		F63440	N		2,2-Dichloropropane	594-20-7	SW846 8260B	6.4	ug/Kg	u	U	n	6.4	RL	2.7	MDL	1		MS11491	2/20/2009			3/6/2009	ACTO	VG2119	O	OR	TAR
Holloman SS-13	SS13-MW01	2/18/2009	Soil	0	2	FI	HAFB-MW1-2.0	F63440-1		F63440	N		2,4,5-T	93-76-5	SW846 8151A	3.8	ug/Kg	u	U	n	3.8	RL	1.1	MDL	1	SW846 8151A	OP28162	3/2/2009	2/24/2009		3/6/2009	ACTO	OP28162	O	OR	TAR
Holloman SS-13	SS13-MW01	2/18/2009	Soil	0	2	FI	HAFB-MW1-2.0	F63440-1		F63440	N		2,4,5-TP (Silvex)	93-72-1	SW846 8151A	3.8	ug/Kg	u	U	n	3.8	RL	1.1	MDL	1	SW846 8151A	OP28162	3/2/2009	2/24/2009		3/6/2009	ACTO	OP28162	O	OR	TAR
Holloman SS-13	SS13-MW01	2/18/2009	Soil	0	2	FI	HAFB-MW1-2.0	F63440-1		F63440	N		2,4,5-Trimethylphenol	95-95-4	SW846 8270C	190	ug/Kg	u	U	n	190	RL	38	MDL	1	SW846 3550B	OP28148	3/2/2009	2/23/2009		3/6/2009	ACTO	OP28148	O	OR	TAR
Holloman SS-13	SS13-MW01	2/18/2009	Soil	0	2	FI	HAFB-MW1-2.0	F63440-1		F63440	N		2,4,6-Tribromophenol	118-79-6	SW846 8270C	70	Percent	v	z	y					1	SW846 3550B	OP28148	3/2/2009	2/23/2009		3/6/2009	ACTO	OP28148	O	OR	SUR
Holloman SS-13	SS13-MW01	2/18/2009	Soil	0	2	FI	HAFB-MW1-2.0	F63440-1		F63440	N		2,4,6-Trichlorophenol	88-06-2	SW846 8270C	190	ug/Kg	u	U	n	190	RL	38	MDL	1	SW846 3550B	OP28148	3/2/2009	2/23/2009		3/6/2009	ACTO	OP28148	O	OR	TAR
Holloman SS-13	SS13-MW01	2/18/2009	Soil	0	2	FI	HAFB-MW1-2.0	F63440-1		F63440	N		2,4-D	94-75-7	SW846 8151A	38	ug/Kg	u	U	n	38	RL	13	MDL	1	SW846 8151A	OP28162	3/2/2009	2/24/2009		3/6/2009	ACTO	OP28162	O	OR	TAR
Holloman SS-13	SS13-MW01	2/18/2009	Soil	0	2	FI	HAFB-MW1-2.0	F63440-1		F63440	N		2,4-Dichlorophenol	120-83-2	SW846 8270C	190	ug/Kg	u	U	n	190	RL	38	MDL	1	SW846 3550B	OP28148	3/2/2009	2/23/2009		3/6/2009	ACTO	OP28148	O	OR	TAR
Holloman SS-13	SS13-MW01	2/18/2009	Soil	0	2	FI	HAFB-MW1-2.0	F63440-1		F63440	N		2,4-Dichlorophenylacetic acid	19719-28-9	SW846 8151A	104	Percent	v	z	y					1	SW846 8151A	OP28162	3/2/2009	2/24/2009		3/6/2009	ACTO	OP28162	O	OR	SUR
Holloman SS-13	SS13-MW01	2/18/2009	Soil	0	2	FI	HAFB-MW1-2.0	F63440-1		F63440	N		2,4-Dimethylphenol	105-67-9	SW846 8270C	190	ug/Kg	u	U	n	190	RL	38	MDL	1	SW846 3550B	OP28148	3/2/2009	2/23/2009		3/6/2009	ACTO	OP28148	O	OR	TAR
Holloman SS-13	SS13-MW01	2/18/2009	Soil	0	2	FI	HAFB-MW1-2.0	F63440-1		F63440	N		2,4-Dinitrophenol	51-28-5	SW846 8270C	960	ug/Kg	u	U	n	960	RL	380	MDL	1	SW846 3550B	OP28148	3/2/2009	2/23/2009		3/6/2009	ACTO	OP28148	O	OR	TAR
Holloman SS-13	SS13-MW01	2/18/2009	Soil	0	2	FI	HAFB-MW1-2.0	F63440-1		F63440	N		2,4-Dinitrotoluene	121-14-2	SW846 8270C	190	ug/Kg	u	U	n	190	RL	38	MDL	1	SW846 3550B	OP28148	3/2/2009	2/23/2009		3/6/2009	ACTO	OP28148	O	OR	TAR
Holloman SS-13	SS13-MW01	2/18/2009	Soil	0	2	FI	HAFB-MW1-2.0	F63440-1		F63440	N		2,6-Dinitrotoluene	606-20-2	SW846 8270C	190	ug/Kg	u	U	n	190	RL	38	MDL	1	SW846 3550B	OP28148	3/2/2009	2/23/2009		3/6/2009	ACTO	OP28148	O	OR	TAR
Holloman SS-13	SS13-MW01	2/18/2009	Soil	0	2	FI	HAFB-MW1-2.0	F63440-1		F63440	N		2-Butanone (MEK)	78-93-3	SW846 8260B	32	ug/Kg	u	U	n	32	RL	11	MDL	1		MS11491	2/20/2009			3/6/2009	ACTO	VG2119	O	OR	TAR
Holloman SS-13	SS13-MW01	2/18/2009	Soil	0	2	FI	HAFB-MW1-2.0	F63440-1		F63440	N		2-Chloroethyl vinyl ether	110-75-8	SW846 8260B	32	ug/Kg	u	U	n	32	RL	13	MDL	1		MS11491	2/20/2009			3/6/2009	ACTO	VG2119	O	OR	TAR
Holloman SS-13	SS13-MW01	2/18/2009	Soil	0	2	FI	HAFB-MW1-2.0	F63440-1		F63440	N		2-Chloronaphthalene	91-58-7	SW846 8270C	190	ug/Kg	u	U	n	190	RL	38	MDL	1	SW846 3550B	OP28148	3/2/2009	2/23/2009		3/6/2009	ACTO	OP28148	O	OR	TAR
Holloman SS-13	SS13-MW01	2/18/2009	Soil	0	2	FI	HAFB-MW1-2.0	F63440-1		F63440	N		2-Chlorophenol	95-57-8	SW846 8270C	190	ug/Kg	u	U	n	190	RL	38	MDL	1	SW846 3550B	OP28148	3/2/2009	2/23/2009		3/6/2009	ACTO	OP28148	O	OR	TAR
Holloman SS-13	SS13-MW01	2/18/2009	Soil	0	2	FI	HAFB-MW1-2.0	F63440-1		F63440	N		2-Chlorotoluene	95-49-8	SW846 8260B	6.4	ug/Kg	u	U	n	6.4	RL	1.3	MDL	1		MS11491	2/20/2009			3/6/2009	ACTO	VG2119	O	OR	TAR
Holloman SS-13	SS13-MW01	2/18/2009	Soil	0	2	FI	HAFB-MW1-2.0	F63440-1		F63440	N		2-Fluorobiphenyl	321-60-8	SW846 8270C	72	Percent	v	z	y					1	SW846 3550B	OP28148	3/2/2009	2/23/2009		3/6/2009	ACTO	OP28148	O	OR	SUR
Holloman SS-13	SS13-MW01	2/18/2009	Soil	0	2	FI	HAFB-MW1-2.0	F63440-1		F63440	N		2-Fluorophenol	367-12-4	SW846 8270C	77	Percent	v	z	y					1	SW846 3550B	OP28148	3/2/2009	2/23/2009		3/6/2009	ACTO	OP28148	O	OR	SUR
Holloman SS-13	SS13-MW01	2/18/2009	Soil	0	2	FI	HAFB-MW1-2.0	F63440-1		F63440	N		2-Hexanone	591-78-6	SW846 8260B	32	ug/Kg	u	U	n	32	RL	6.4	MDL	1		MS11491	2/20/2009			3/6/2009	ACTO	VG2119	O	OR	TAR
Holloman SS-13	SS13-MW01	2/18/2009	Soil	0	2	FI	HAFB-MW1-2.0	F63440-1		F63440	N		2-Methylnaphthalene	91-57-6	SW846 8270C	190	ug/Kg	u	U	n	190	RL	38	MDL	1	SW846 3550B	OP28148	3/2/2009	2/23/2009		3/6/2009	ACTO	OP28148	O	OR	TAR
Holloman SS-13	SS13-MW01	2/18/2009	Soil	0	2	FI	HAFB-MW1-2.0	F63440-1		F63440	N		2-Methylphenol	95-48-7	SW846 8270C	190	ug/Kg	u	U	n	190	RL	38	MDL	1	SW846 3550B	OP28148	3/2/2009	2/23/2009		3/6/2009	ACTO	OP28148	O	OR	TAR
Holloman SS-13	SS13-MW01	2/18/2009	Soil	0	2	FI	HAFB-MW1-2.0	F63440-1		F63440	N		2-Nitroaniline	88-74-4	SW846 8270C	380	ug/Kg	u	U	n	380	RL	77	MDL	1	SW846 3550B	OP28148	3/2/2009	2/23/2009		3/6/2009	ACTO	OP28148	O	OR	TAR
Holloman SS-13	SS13-MW01	2/18/2009	Soil	0	2	FI	HAFB-MW1-2.0	F63440-1		F63440	N		2-Nitrophenol	88-75-5	SW846 8270C	190	ug/Kg	u	U	n	190	RL	38	MDL	1	SW846 3550B	OP28148	3/2/2009	2/23/2009		3/6/2009	ACTO	OP28148	O	OR	TAR
Holloman SS-13	SS13-MW01	2/18/2009	Soil	0	2	FI	HAFB-MW1-2.0	F63440-1		F63440	N		3,3-Dichlorobenzidine	91-94-1	SW846 8270C	380	ug/Kg	u	U	n	380	RL	77	MDL	1	SW846 3550B	OP28148	3/2/2009	2/23/2009		3/6/2009	ACTO	OP28148	O	OR	TAR
Holloman SS-13	SS13-MW01	2/18/2009	Soil	0	2	FI	HAFB-MW1-2.0	F63440-1		F63440	N		3-Methylchlorophenol/4-Methylphenol	108-39-4/106-	SW846 8270C	190	ug/Kg	u	U	n	190	RL	38	MDL	1	SW846 3550B	OP28148	3/2/2009	2/23/2009		3/6/2009	ACTO	OP28148	O	OR	TAR
Holloman SS-13	SS13-MW01	2/18/2009	Soil	0	2	FI	HAFB-MW1-2.0	F63440-1		F63440	N		3-Nitroaniline	99-09-2	SW846 8270C	380	ug/Kg	u	U	n	380	RL	77	MDL	1	SW846 3550B	OP28148	3/2/2009	2/23/2009		3/6/2009	ACTO	OP28148	O	OR	TAR
Holloman SS-13	SS13-MW01	2/18/2009	Soil	0	2	FI	HAFB-MW1-2.0	F63440-1		F63440	N		4,4'-DDD	72-54-8	SW846 8081A	3.9	ug/Kg	u	U	n	3.9	RL	0.78	MDL	1	SW846 3550B	OP28144	2/27/2009	2/23/2009		3/6/2009	ACTO	OP28144	O	OR	TAR
Holloman SS-13	SS13-MW01	2/18/2009	Soil	0	2	FI	HAFB-MW1-2.0	F63440-1		F63440	N		4,4'-DDE	72-55-9	SW846 8081A	3.9	ug/Kg	u	U	n	3.9	RL	0.78	MDL	1	SW846 3550B	OP28144	2/27/2009	2/23/2009		3/6/2009	ACTO	OP28144	O	OR	TAR
Holloman SS-13	SS13-MW01	2/18/2009	Soil	0	2	FI	HAFB-MW1-2.0	F63440-1		F63440	N		4,4'-DDT	50-29-3	SW846 8081A	3.9	ug/Kg	u	U	n	3.9	RL	0.78	MDL	1	SW846 3550B	OP28144	2/27/2009	2/23/2009		3/6/2009	ACTO	OP28144	O	OR	TAR
Holloman SS-13	SS13-MW01	2/18/2009	Soil	0	2	FI	HAFB-MW1-2.0	F63440-1		F63440	N		4,6-Dinitro-2-methylphenol	534-52-1	SW846 8270C	380	ug/Kg	u	U	n	380	RL	120	MDL	1	SW846 3550B	OP28148	3/2/2009	2/23/2009		3/6/2009	ACTO	OP28148	O	OR	TAR
Holloman SS-13	SS13-MW01	2/18/2009	Soil	0	2	FI	HAFB-MW1-2.0	F63440-1		F63440	N		4-Bromofluorobenzene <surr>	460-00-4	SW846 8260B	105	Percent	r	z	y					1		MS11491	2/20/2009			3/6/2009	ACTO	VG2119	O	OR	SUR
Holloman SS-13	SS13-MW01	2/18/2009	Soil	0	2	FI	HAFB-MW1-2.0	F63440-1		F63440	N		4-Bromophenyl phenyl ether	101-55-3	SW846 8270C	190	ug/Kg	u	U	n	190	RL	38	MDL	1	SW846 3550B	OP28148	3/2/2009	2/23/2009		3/6/2009	ACTO	OP28148	O	OR	TAR
Holloman SS-13	SS13-MW01	2/18/2009	Soil	0	2	FI	HAFB-MW1-2.0	F63440-1		F63440	N		4-Chloro-3-methylphenol	59-50-7	SW846 8270C	190	ug/Kg	u	U	n	190	RL	38	MDL	1	SW846 3550B	OP28148	3/2/2009	2/23/2009		3/6/2009	ACTO	OP28148	O	OR	TAR
Holloman SS-13	SS13-MW01	2/18/2009	Soil	0	2	FI	HAFB-MW1-2.0	F63440-1		F63440	N		4-Chloroaniline	106-47-8	SW846 8270C	190	ug/Kg	u	U	n	190	RL	77	MDL	1	SW846 3550B	OP28148	3/2/2009	2/23/2009		3/6/2009	ACTO	OP28148	O	OR	TAR
Holloman SS-13	SS13-MW01	2/18/2009	Soil	0	2	FI	HAFB-MW1-2.0	F63440-1		F63440	N		4-Chlorophenyl phenyl ether	7005-72-3	SW846 8270C	190	ug/Kg	u	U	n	190	RL	38	MDL	1	SW846 3550B	OP28148	3/2/2009	2/23/2009		3/6/2009	ACTO	OP28148	O	OR	TAR
Holloman SS-13	SS13-MW01	2/18/2009	Soil	0	2	FI	HAFB-MW1-2.0	F63440-1		F63440	N		4-Chlorotoluene	106-43-4	SW846 8260B	6.4	ug/Kg	u	U	n	6.4	RL	1.3	MDL	1		MS11491	2/20/2009			3/6/2009	ACTO	VG2119	O	OR	TAR
Holloman SS-13	SS13-MW01	2/18/2009	Soil	0	2	FI	HAFB-MW1-2.0	F63440-1		F63440	N		4-Isopropyltoluene	99-87-6	SW846 8260B	6.4	ug/Kg	u	U	n	6.4	RL	1.4	MDL	1		MS11491	2/20/2009			3/6/2009	ACTO	VG2119	O	OR	TAR
Holloman SS-13	SS13-MW01	2/18/2009	Soil	0	2	FI	HAFB-MW1-2.0	F63440-1		F63440	N		4-Methyl-2-pentanone (MIBK)	108-10-1	SW846 8260B	32	ug/Kg	u	U	n	32	RL	8.1	MDL	1		MS11491	2/20/2009			3/6/2009	ACTO	VG2119	O	OR	TAR
Holloman SS-13	SS13-MW01	2/18/2009	Soil	0	2	FI	HAFB-MW1-2.0	F63440-1		F63440	N		4-Nitroaniline	100-01-6	SW846 8270C	380	ug/Kg	u	U	n	380	RL	77	MDL	1	SW846 3550B	OP28148	3/2/2009	2/23/2009		3/6/2009	ACTO	OP28148	O	OR	TAR
Holloman SS-13	SS13-MW01	2/18/2009	Soil	0	2	FI	HAFB-MW1-2.0	F63440-1		F63440	N		4-Nitrophenol	100-02-7	SW846 8270C	960	ug/Kg	u	U	n	960	RL	380	MDL	1	SW846 3550B	OP28148	3/2/2009	2/23/2009		3/6/2009	ACTO	OP28148	O	OR	TAR
Holloman SS-13	SS13-MW01	2/18/2009	Soil	0	2	FI	HAFB-MW1-2.0	F63440-1		F63440	N		Acenaphthene	83-32-9	SW846 8270C	190	ug/Kg	u	U	n	190	RL	38	MDL	1	SW846 3550B	OP28148	3/2/2009	2/23/2009		3/6/2009	ACTO	OP28148	O	OR	TAR
Holloman SS-13	SS13-MW01	2/18/2009	Soil	0	2	FI	HAFB-MW1-2.0	F63440-1		F63440	N		Acenaphthylene	208-96-8	SW846 8270C	190	ug/Kg	u	U	n	190	RL	38	MDL	1	SW846 3550B	OP28148	3/2/2009	2/23/2009		3/6/2009	ACTO	OP28148	O	OR	TAR
Holloman SS-13	SS13-MW01	2/18/2009	Soil	0	2	FI	HAFB-MW1-2.0	F63440-1		F63440	N		Acetone	67-64-1	SW846 8260B	64	ug/Kg	u	U	n	64	RL	32	MDL	1		MS11491	2/20/2009			3/6/2009	ACTO	VG2119	O	OR	TAR
Holloman SS-13	SS13-MW01	2/18/2009	Soil	0	2	FI	HAFB-MW1-2.0	F63440-1		F63440	N		Acetonitrile	75-05-8	SW846 8260B	64	ug/Kg	u	U	n	64	RL	20	MDL	1		MS11491	2/20/2009			3/6/2009	ACTO	VG2119	O	OR	TAR
Holloman SS-13	SS13-MW01	2/18/2009	Soil	0	2	FI	HAFB-MW1-2.0	F63440-1		F63440	N		Acrolein	107-02-8	SW846 8260B	32	ug/Kg	u	U	n	32	RL	12	MDL	1		MS11491	2/20/2009			3/6/2009	ACTO	VG2119	O	OR	TAR
Holloman SS-13	SS13-MW01	2/18/2009	Soil	0	2	FI	HAFB-MW1-2.0	F63440-1		F63440	N		Acrylonitrile	107-13-1	SW846 8260B	32	ug/Kg	u	U	n	32	RL	8.8	MDL	1		MS11491	2/20/2009			3/6/2009	ACTO	VG2119	O	OR	TAR
Holloman SS-13	SS13-MW01	2/18/2009	Soil	0	2	FI	HAFB-MW1-2.0	F63440-1		F63440	N		Aldrin	309-00-2	SW846 8081A	1.9	ug/Kg	u	U	n	1.9	RL	0.39	MDL	1	SW846 3550B	OP28144	2/27/2009	2/23/2009		3/6/2009	ACTO	OP28144	O	OR	TAR
Holloman SS-13	SS13-MW01	2/18/2009	Soil	0	2	FI	HAFB-MW1-2.0	F63440-1		F63440	N		Allyl Chloride	107-05-1	SW846 8260B	32	ug/Kg	u	U	n	32	RL	6.4	MDL	1		MS11491	2/20/2009			3/6/2009	ACTO	VG2119	O	OR	TAR
Holloman SS-13	SS13-MW01	2/18/2009	Soil	0	2	FI	HAFB-MW1-2.0	F63440-1		F63440	N		alpha-BHC	319-84-6	SW846 8081A	1.9	ug/Kg	u	U	n	1.9	RL	0.39	MDL	1	SW846 3550B	OP28144	2/27/2009	2/23/2009		3/6/2009	ACTO	OP28144	O	OR	TAR
Holloman SS-13	SS13-MW01	2/18/2009	Soil	0	2	FI	HAFB-MW1-2.0	F63440-1		F63440	N		alpha-Chlordane	5103-71-9	SW846 8081A	1.9	ug/Kg	u	U	n	1.9	RL	0.39	MDL	1	SW846 3550B	OP28144	2/27/2009	2/23/2009		3/6/2009	ACTO	OP28144	O	OR	TAR
Holloman SS-13	SS13-MW01	2/18/2009	Soil	0	2	FI	HAFB-MW1-2.0	F63440-1		F63440	N		Anthracene	120-12-7	SW846 8270C	190	ug/Kg	u	U	n	190	RL	38	MDL	1	SW846 3550B	OP28148	3/2/2009	2/23/2009		3/6/2009	ACTO	OP28148	O	OR	TAR
Holloman SS-13	SS13-MW01	2/18/2009	Soil	0	2	FI	HAFB-MW1-2.0	F63440-1		F63440	N		Arsenic	7440-38-2	SW846 6010B	2.4	mg/Kg	z	z	y	0.45	RL	0.2	MDL	1	SW846 3050B	MP15921	2/20/2009	2/20/2009		3/6/2009	ACTO	MP15921	O	OR	TAR
Holloman SS-13	SS13-MW01	2/18/2009	Soil	0	2	FI	HAFB-MW1-2.0	F63440-1		F63440	N		Barium	7440-39-3	SW846 6010B	80.1	mg/Kg	v	z	y	11	RL	0.56	MDL	1	SW846 3050B	MP15921	2/20/2009	2/20/2009		3/6/2009	ACTO	MP15921	O	OR	TAR
Holloman SS-13	SS13-MW01	2/18/2009	Soil	0	2	FI	HAFB-MW1-2.0	F63440-1		F63440	N		Benz[a]anthracene	56-55-3	SW846 8270C	190	ug/Kg	u	U	n	190	RL	38	MDL	1	SW846 3550B	OP28148	3/2/2009	2/23/2009		3/6/2009	ACTO	OP28148	O	OR	TAR
Holloman SS-13	SS13-MW01	2/18/2009	Soil	0	2	FI	HAFB-MW1-2.0	F63440-1		F63440	N		Benzene	71-43-2	SW846 8260B	6.4	ug/Kg	u	U	n	6.4	RL	1.3	MDL	1		MS11491	2/20/2009			3/6/2009	ACTO	VG2119	O	OR	TAR
Holloman SS-13	SS13-MW01	2/18/2009	Soil	0	2	FI	HAFB-MW1-2.0	F63440-1		F63440	N		Benzidine	92-87-5	SW846 8270C	1900	ug/Kg	u	U	n	1900	RL	960	MDL	1	SW846 3550B	OP28148	3/2/2009	2/23/2009		3/6/2009	ACTO	OP28148	O	OR	TAR
Holloman SS-13	SS13-MW01	2/18/2009	Soil	0	2	FI	HAFB-MW1-2.0	F63440-1		F63440	N		Benzo[a]pyrene	50-32-8	SW846 8270C	190	ug/Kg	u	U	n	190	RL	38	MDL	1	SW846 3550B	OP28148	3/2/2009	2/23/2009		3/6/2009	ACTO	OP28148	O	OR	TAR
Holloman SS-13	SS13-MW01	2/18/2009	Soil	0	2	FI	HAFB-MW1-2.0	F63440-1		F63440	N		Benzo[b]fluoranthene	205-99-2	SW846 8270C	190	ug/Kg	u	U	n	190	RL	38	MDL	1	SW846 3550B	OP28148	3/2/2009	2/23/2009		3/6/2009	ACTO	OP28148	O	OR	TAR
Holloman SS-13	SS13-MW01	2/18/2009	Soil	0	2	FI	HAFB-MW1-2.0	F63440-1		F63440	N		Benzo[g,h,i]perylene	191-24-2	SW846 8270C	190	ug/Kg	u	U	n	190	RL	38	MDL	1	SW846 3550B	OP28148	3/2/2009	2/23/2009		3/6/2009	ACTO	OP28148	O	OR	TAR
Holloman SS-13	SS13-

Holloman SS-13	SS13-MW01	2/18/2009	Soil	0	2	R	HAFB-MW1-2.0	F63440-1		F63440	N		Methylacrylonitrile	126-98-7	SW846 8260B	32	ug/Kg	u	U	n	32	RL	7	MDL	1		MS11491	2/20/2009		3/6/2009	ACTO	VG2119	O	OR	TAR
Holloman SS-13	SS13-MW01	2/18/2009	Soil	0	2	R	HAFB-MW1-2.0	F63440-1		F63440	N		Methylene chloride	75-09-2	SW846 8260B	13	ug/Kg	ub	U	y	13	RL	6.4	MDL	1		MS11491	2/20/2009		3/6/2009	ACTO	VG2119	O	OR	TAR
Holloman SS-13	SS13-MW01	2/18/2009	Soil	0	2	R	HAFB-MW1-2.0	F63440-1		F63440	N		Methyl-t-butyl ether	1634-04-4	SW846 8260B	6.4	ug/Kg	u	U	n	6.4	RL	1.9	MDL	1		MS11491	2/20/2009		3/6/2009	ACTO	VG2119	O	OR	TAR
Holloman SS-13	SS13-MW01	2/18/2009	Soil	0	2	R	HAFB-MW1-2.0	F63440-1		F63440	N		Naphthalene	91-20-3	SW846 8260B	6.4	ug/Kg	u	U	n	6.4	RL	2.5	MDL	1		MS11491	2/20/2009		3/6/2009	ACTO	VG2119	O	OR	TAR
Holloman SS-13	SS13-MW01	2/18/2009	Soil	0	2	R	HAFB-MW1-2.0	F63440-1		F63440	N		Naphthalene (SVOA)	91-20-3	SW846 8270C	190	ug/Kg	u	U	n	190	RL	38	MDL	1	SW846 3550B	OP28148	3/2/2009	2/23/2009	3/6/2009	ACTO	OP28148	O	OR	TAR
Holloman SS-13	SS13-MW01	2/18/2009	Soil	0	2	R	HAFB-MW1-2.0	F63440-1		F63440	N		n-Butylbenzene	104-51-8	SW846 8260B	6.4	ug/Kg	u	U	n	6.4	RL	1.8	MDL	1		MS11491	2/20/2009		3/6/2009	ACTO	VG2119	O	OR	TAR
Holloman SS-13	SS13-MW01	2/18/2009	Soil	0	2	R	HAFB-MW1-2.0	F63440-1		F63440	N		Nitrobenzene	98-95-3	SW846 8270C	190	ug/Kg	u	U	n	190	RL	38	MDL	1	SW846 3550B	OP28148	3/2/2009	2/23/2009	3/6/2009	ACTO	OP28148	O	OR	TAR
Holloman SS-13	SS13-MW01	2/18/2009	Soil	0	2	R	HAFB-MW1-2.0	F63440-1		F63440	N		Nitrobenzene-d5	4165-60-0	SW846 8270C	70	Percent	v	z	y					1	SW846 3550B	OP28148	3/2/2009	2/23/2009	3/6/2009	ACTO	OP28148	O	OR	SUR
Holloman SS-13	SS13-MW01	2/18/2009	Soil	0	2	R	HAFB-MW1-2.0	F63440-1		F63440	N		N-Nitrosodi-n-propylamine	621-64-7	SW846 8270C	190	ug/Kg	u	U	n	190	RL	38	MDL	1	SW846 3550B	OP28148	3/2/2009	2/23/2009	3/6/2009	ACTO	OP28148	O	OR	TAR
Holloman SS-13	SS13-MW01	2/18/2009	Soil	0	2	R	HAFB-MW1-2.0	F63440-1		F63440	N		N-Nitrosodiphenylamine	86-30-6	SW846 8270C	190	ug/Kg	u	U	n	190	RL	77	MDL	1	SW846 3550B	OP28148	3/2/2009	2/23/2009	3/6/2009	ACTO	OP28148	O	OR	TAR
Holloman SS-13	SS13-MW01	2/18/2009	Soil	0	2	R	HAFB-MW1-2.0	F63440-1		F63440	N		n-Propylbenzene	103-65-1	SW846 8260B	6.4	ug/Kg	u	U	n	6.4	RL	1.5	MDL	1		MS11491	2/20/2009		3/6/2009	ACTO	VG2119	O	OR	TAR
Holloman SS-13	SS13-MW01	2/18/2009	Soil	0	2	R	HAFB-MW1-2.0	F63440-1		F63440	N		o-Xylene	95-47-6	SW846 8260B	6.4	ug/Kg	u	U	n	6.4	RL	1.3	MDL	1		MS11491	2/20/2009		3/6/2009	ACTO	VG2119	O	OR	TAR
Holloman SS-13	SS13-MW01	2/18/2009	Soil	0	2	R	HAFB-MW1-2.0	F63440-1		F63440	N		P & M -Xylene	PM-Xylene	SW846 8260B	13	ug/Kg	u	U	n	13	RL	2.4	MDL	1		MS11491	2/20/2009		3/6/2009	ACTO	VG2119	O	OR	TAR
Holloman SS-13	SS13-MW01	2/18/2009	Soil	0	2	R	HAFB-MW1-2.0	F63440-1		F63440	N		Pentachloroethane	76-01-7	SW846 8260B	32	ug/Kg	u	U	n	32	RL	6.4	MDL	1		MS11491	2/20/2009		3/6/2009	ACTO	VG2119	O	OR	TAR
Holloman SS-13	SS13-MW01	2/18/2009	Soil	0	2	R	HAFB-MW1-2.0	F63440-1		F63440	N		Pentachlorophenol	87-86-5	SW846 8270C	960	ug/Kg	u	U	n	960	RL	380	MDL	1	SW846 3550B	OP28148	3/2/2009	2/23/2009	3/6/2009	ACTO	OP28148	O	OR	TAR
Holloman SS-13	SS13-MW01	2/18/2009	Soil	0	2	R	HAFB-MW1-2.0	F63440-1		F63440	N		Phenanthrene	85-01-8	SW846 8270C	190	ug/Kg	u	U	n	190	RL	38	MDL	1	SW846 3550B	OP28148	3/2/2009	2/23/2009	3/6/2009	ACTO	OP28148	O	OR	TAR
Holloman SS-13	SS13-MW01	2/18/2009	Soil	0	2	R	HAFB-MW1-2.0	F63440-1		F63440	N		Phenol	108-95-2	SW846 8270C	190	ug/Kg	u	U	n	190	RL	38	MDL	1	SW846 3550B	OP28148	3/2/2009	2/23/2009	3/6/2009	ACTO	OP28148	O	OR	TAR
Holloman SS-13	SS13-MW01	2/18/2009	Soil	0	2	R	HAFB-MW1-2.0	F63440-1		F63440	N		Phenol-d5	4165-62-2	SW846 8270C	76	Percent	v	z	y					1	SW846 3550B	OP28148	3/2/2009	2/23/2009	3/6/2009	ACTO	OP28148	O	OR	SUR
Holloman SS-13	SS13-MW01	2/18/2009	Soil	0	2	R	HAFB-MW1-2.0	F63440-1		F63440	N		Propionitrile	107-12-0	SW846 8260B	64	ug/Kg	u	U	n	64	RL	15	MDL	1		MS11491	2/20/2009		3/6/2009	ACTO	VG2119	O	OR	TAR
Holloman SS-13	SS13-MW01	2/18/2009	Soil	0	2	R	HAFB-MW1-2.0	F63440-1		F63440	N		Pyrene	129-00-0	SW846 8270C	190	ug/Kg	u	U	n	190	RL	38	MDL	1	SW846 3550B	OP28148	3/2/2009	2/23/2009	3/6/2009	ACTO	OP28148	O	OR	TAR
Holloman SS-13	SS13-MW01	2/18/2009	Soil	0	2	R	HAFB-MW1-2.0	F63440-1		F63440	N		sec-Butylbenzene	135-98-8	SW846 8260B	6.4	ug/Kg	u	U	n	6.4	RL	1.4	MDL	1		MS11491	2/20/2009		3/6/2009	ACTO	VG2119	O	OR	TAR
Holloman SS-13	SS13-MW01	2/18/2009	Soil	0	2	R	HAFB-MW1-2.0	F63440-1		F63440	N		Selenium	7782-49-2	SW846 6010B	5.6	mg/Kg	u	U	n	5.6	RL	0.17	MDL	1	SW846 3050B	MP15921	2/20/2009	2/20/2009	3/6/2009	ACTO	MP15921	O	OR	TAR
Holloman SS-13	SS13-MW01	2/18/2009	Soil	0	2	R	HAFB-MW1-2.0	F63440-1		F63440	N		Silver	7440-22-4	SW846 6010B	0.56	mg/Kg	u	U	n	0.56	RL	0.067	MDL	1	SW846 3050B	MP15921	2/20/2009	2/20/2009	3/6/2009	ACTO	MP15921	O	OR	TAR
Holloman SS-13	SS13-MW01	2/18/2009	Soil	0	2	R	HAFB-MW1-2.0	F63440-1		F63440	N		Solids, Percent		SM19 2540B M	87.3	Percent	v	z	y					1		GN33847	2/19/2009		3/6/2009	ACTO	GN33847	O	OR	TAR
Holloman SS-13	SS13-MW01	2/18/2009	Soil	0	2	R	HAFB-MW1-2.0	F63440-1		F63440	N		Styrene	100-42-5	SW846 8260B	6.4	ug/Kg	u	U	n	6.4	RL	1.3	MDL	1		MS11491	2/20/2009		3/6/2009	ACTO	VG2119	O	OR	TAR
Holloman SS-13	SS13-MW01	2/18/2009	Soil	0	2	R	HAFB-MW1-2.0	F63440-1		F63440	N		Terphenyl-d14	1718-51-0	SW846 8270C	76	Percent	v	z	y					1	SW846 3550B	OP28148	3/2/2009	2/23/2009	3/6/2009	ACTO	OP28148	O	OR	SUR
Holloman SS-13	SS13-MW01	2/18/2009	Soil	0	2	R	HAFB-MW1-2.0	F63440-1		F63440	N		tert-Butylbenzene	98-06-6	SW846 8260B	6.4	ug/Kg	u	U	n	6.4	RL	1.4	MDL	1		MS11491	2/20/2009		3/6/2009	ACTO	VG2119	O	OR	TAR
Holloman SS-13	SS13-MW01	2/18/2009	Soil	0	2	R	HAFB-MW1-2.0	F63440-1		F63440	N		Tetrachloroethylene	127-18-4	SW846 8260B	6.4	ug/Kg	u	U	n	6.4	RL	1.5	MDL	1		MS11491	2/20/2009		3/6/2009	ACTO	VG2119	O	OR	TAR
Holloman SS-13	SS13-MW01	2/18/2009	Soil	0	2	R	HAFB-MW1-2.0	F63440-1		F63440	N		Tetrachloro-m-xylene	877-09-8	SW846 8081A	73	Percent	v	z	y					1	SW846 3550B	OP28144	2/27/2009	2/23/2009	3/6/2009	ACTO	OP28144	O	OR	SUR
Holloman SS-13	SS13-MW01	2/18/2009	Soil	0	2	R	HAFB-MW1-2.0	F63440-1		F63440	N		Toluene	108-88-3	SW846 8260B	6.4	ug/Kg	u	U	n	6.4	RL	1.3	MDL	1		MS11491	2/20/2009		3/6/2009	ACTO	VG2119	O	OR	TAR
Holloman SS-13	SS13-MW01	2/18/2009	Soil	0	2	R	HAFB-MW1-2.0	F63440-1		F63440	N		Toluene-D8		SW846 8260B	106	Percent	v	z	y					1		MS11491	2/20/2009		3/6/2009	ACTO	VG2119	O	OR	SUR
Holloman SS-13	SS13-MW01	2/18/2009	Soil	0	2	R	HAFB-MW1-2.0	F63440-1		F63440	N		Toxaphene	8001-35-2	SW846 8081A	97	ug/Kg	u	U	n	97	RL	49	MDL	1	SW846 3550B	OP28144	2/27/2009	2/23/2009	3/6/2009	ACTO	OP28144	O	OR	TAR
Holloman SS-13	SS13-MW01	2/18/2009	Soil	0	2	R	HAFB-MW1-2.0	F63440-1		F63440	N		trans-1,2-Dichloroethene	156-60-5	SW846 8260B	6.4	ug/Kg	u	U	n	6.4	RL	1.5	MDL	1		MS11491	2/20/2009		3/6/2009	ACTO	VG2119	O	OR	TAR
Holloman SS-13	SS13-MW01	2/18/2009	Soil	0	2	R	HAFB-MW1-2.0	F63440-1		F63440	N		trans-1,3-Dichloropropene	10061-02-6	SW846 8260B	6.4	ug/Kg	u	U	n	6.4	RL	1.3	MDL	1		MS11491	2/20/2009		3/6/2009	ACTO	VG2119	O	OR	TAR
Holloman SS-13	SS13-MW01	2/18/2009	Soil	0	2	R	HAFB-MW1-2.0	F63440-1		F63440	N		trans-1,4-dichloro-2-butene	110-57-6	SW846 8260B	32	ug/Kg	u	U	n	32	RL	6.4	MDL	1		MS11491	2/20/2009		3/6/2009	ACTO	VG2119	O	OR	TAR
Holloman SS-13	SS13-MW01	2/18/2009	Soil	0	2	R	HAFB-MW1-2.0	F63440-1		F63440	N		Trichloroethene	79-01-6	SW846 8260B	6.4	ug/Kg	u	U	n	6.4	RL	1.5	MDL	1		MS11491	2/20/2009		3/6/2009	ACTO	VG2119	O	OR	TAR
Holloman SS-13	SS13-MW01	2/18/2009	Soil	0	2	R	HAFB-MW1-2.0	F63440-1		F63440	N		Trichlorofluoromethane	75-69-4	SW846 8260B	6.4	ug/Kg	u	U	n	6.4	RL	1.5	MDL	1		MS11491	2/20/2009		3/6/2009	ACTO	VG2119	O	OR	TAR
Holloman SS-13	SS13-MW01	2/18/2009	Soil	0	2	R	HAFB-MW1-2.0	F63440-1		F63440	N		Vinyl Acetate	108-05-4	SW846 8260B	32	ug/Kg	u	U	n	32	RL	15	MDL	1		MS11491	2/20/2009		3/6/2009	ACTO	VG2119	O	OR	TAR
Holloman SS-13	SS13-MW01	2/18/2009	Soil	0	2	R	HAFB-MW1-2.0	F63440-1		F63440	N		Vinyl chloride	75-01-4	SW846 8260B	6.4	ug/Kg	u	U	n	6.4	RL	2.5	MDL	1		MS11491	2/20/2009		3/6/2009	ACTO	VG2119	O	OR	TAR
Holloman SS-13	SS13-MW01	2/18/2009	Soil	0	2	R	HAFB-MW1-2.0-MS	MP15919-S1	Primary Sample = HAFB-MW1-2.0	F63440	MS		Mercury	7439-97-6	SW846 7471A	120	Percent	v	z	y					1	SW846 7471A		2/20/2009	2/20/2009	3/6/2009	ACTO	MP15919	O	OR	TAR
Holloman SS-13	SS13-MW01	2/23/2009	Ground Water	0	0	R	HAFB-MW1-MS	MP15994-S1	Primary Sample = HAFB-MW1	F63546	MS		Arsenic	7440-38-2	EPA 200.7	97.4	Percent	v	z	y					2	EPA 200.7		3/6/2009	3/5/2009	3/16/2009	ACTO	MP15994	O	OR	TAR
Holloman SS-13	SS13-MW01	2/23/2009	Ground Water	0	0	R	HAFB-MW1-MS	MP15994-S1	Primary Sample = HAFB-MW1	F63546	MS		Barium	7440-39-3	EPA 200.7	98	Percent	v	z	y					1	EPA 200.7		3/5/2009	3/5/2009	3/16/2009	ACTO	MP15994	O	OR	TAR
Holloman SS-13	SS13-MW01	2/23/2009	Ground Water	0	0	R	HAFB-MW1-MS	MP15994-S1	Primary Sample = HAFB-MW1	F63546	MS		Cadmium	7440-43-9	EPA 200.7	92.2	Percent	v	z	y					1	EPA 200.7		3/5/2009	3/5/2009	3/16/2009	ACTO	MP15994	O	OR	TAR
Holloman SS-13	SS13-MW01	2/23/2009	Ground Water	0	0	R	HAFB-MW1-MS	MP15994-S1	Primary Sample = HAFB-MW1	F63546	MS		Chromium, total	7440-47-3	EPA 200.7	95.1	Percent	v	z	y					1	EPA 200.7		3/5/2009	3/5/2009	3/16/2009	ACTO	MP15994	O	OR	TAR
Holloman SS-13	SS13-MW01	2/23/2009	Ground Water	0	0	R	HAFB-MW1-MS	MP15994-S1	Primary Sample = HAFB-MW1	F63546	MS		Lead	7439-92-1	EPA 200.7	94.2	Percent	v	z	y					2	EPA 200.7		3/6/2009	3/5/2009	3/16/2009	ACTO	MP15994	O	OR	TAR
Holloman SS-13	SS13-MW01	2/23/2009	Ground Water	0	0	R	HAFB-MW1-MS	MP15994-S1	Primary Sample = HAFB-MW1	F63546	MS		Selenium	7782-49-2	EPA 200.7	98.2	Percent	v	z	y					2	EPA 200.7		3/6/2009	3/5/2009	3/16/2009	ACTO	MP15994	O	OR	TAR
Holloman SS-13	SS13-MW01	2/23/2009	Ground Water	0	0	R	HAFB-MW1-MS	MP15994-S1	Primary Sample = HAFB-MW1	F63546	MS		Silver	7440-22-4	EPA 200.7	103	Percent	v	z	y					1	EPA 200.7		3/5/2009	3/5/2009	3/16/2009	ACTO	MP15994	O	OR	TAR
Holloman SS-13	SS13-MW01	3/17/2009	Ground Water	0	0	R	HAFB-MW1R	F6408-1		F6408	N		1,1,1,2-Tetrachloroethane	630-20-6	SW846 8260B	1	ug/L	u	U	n	1	RL	0.2	MDL	1		MS11689	3/25/2009		4/1/2009	ACTO	VJ2792	O	OR	TAR
Holloman SS-13	SS13-MW01	3/17/2009	Ground Water	0	0	R	HAFB-MW1R	F6408-1		F6408	N		1,1,1-Trichloroethane	71-55-6	SW846 8260B	1	ug/L	u	U	n	1	RL	0.33	MDL	1		MS11689	3/25/2009		4/1/2009	ACTO	VJ2792	O	OR	TAR
Holloman SS-13	SS13-MW01	3/17/2009	Ground Water	0	0	R	HAFB-MW1R	F6408-1		F6408	N		1,1,2,2-Tetrachloroethane	79-34-5	SW846 8260B	1	ug/L	u	U	n	1	RL	0.21	MDL	1		MS11689	3/25/2009		4/1/2009	ACTO	VJ2792	O	OR	TAR
Holloman SS-13	SS13-MW01	3/17/2009	Ground Water	0	0	R	HAFB-MW1R	F6408-1		F6408	N		1,1,2-Trichloroethane	79-00-5	SW846 8260B	1	ug/L	u	U	n	1	RL	0.26	MDL	1		MS11689	3/25/2009		4/1/2009	ACTO	VJ2792	O	OR	TAR
Holloman SS-13	SS13-MW01	3/17/2009	Ground Water	0	0	R	HAFB-MW1R	F6408-1		F6408	N		1,1-Dichloroethane	75-34-3	SW846 8260B	1	ug/L	u	U	n	1	RL	0.24	MDL	1		MS11689	3/25/2009		4/1/2009	ACTO	VJ2792	O	OR	TAR
Holloman SS-13	SS13-MW01	3/17/2009	Ground Water	0	0	R	HAFB-MW1R	F6408-1		F6408	N		1,1-Dichloroethene	75-35-4	SW846 8260B	1	ug/L	u	U	n	1	RL	0.54	MDL	1		MS11689	3/25/2009		4/1/2009	ACTO	VJ2792	O	OR	TAR
Holloman SS-13	SS13-MW01	3/17/2009	Ground Water	0	0	R	HAFB-MW1R	F6408-1		F6408	N		1,1-Dichloropropene	563-58-6	SW846 8260B	1	ug/L	u	U	n	1	RL	0.23	MDL	1		MS11689	3/25/2009		4/1/2009	ACTO	VJ2792	O	OR	TAR
Holloman SS-13	SS13-MW01	3/17/2009	Ground Water	0	0	R	HAFB-MW1R	F6408-1		F6408	N		1,2,3-Trichlorobenzene	87-61-6	SW846 8260B	1	ug/L	u	U	n	1	RL	0.5	MDL	1		MS11689	3/25/2009		4/1/2009	ACTO	VJ2792	O	OR	TAR
Holloman SS-13	SS13-MW01	3/17/2009	Ground Water	0	0	R	HAFB-MW1R	F6408-1		F6408	N		1,2,3-Trichloropropane	96-18-4	SW846 8260B	2	ug/L	u	U	n	2	RL	0.34	MDL	1		MS11689	3/25/2009		4/1/2009	ACTO	VJ2792	O	OR	TAR
Holloman SS-13	SS13-MW01	3/17/2009	Ground Water	0	0	R	HAFB-MW1R	F6408-1		F6408	N		1,2,4-Trichlorobenzene	120-82-1	SW846 8260B	1	ug/L	u	U	n	1	RL	0.5	MDL	1		MS11689	3/25/2009		4/1/2009	ACTO	VJ2792	O	OR	TAR
Holloman SS-13	SS13-MW01	3/17/2009	Ground Water	0	0	R	HAFB-MW1R	F6408-1		F6408	N		1,2,4-Trimethylbenzene	95-63-6	SW846 8260B	2	ug/L	u	U	n	2	RL	0.22	MDL	1		MS11689	3/25/2009		4/1/2009	ACTO	VJ2792	O	OR	TAR
Holloman SS-13	SS13-MW01	3/17/2009	Ground Water	0	0	R	HAFB-MW1R	F6408-1		F6408	N		1,2-Dibromo-3-chloropropane	96-12-8	SW846 8260B	2	ug/L	u	U	n	2	RL	0.32	MDL	1		MS11689	3/25/2009		4/1/2009	ACTO	VJ2792	O	OR	TAR
Holloman SS-13	SS13-MW01	3/17/2009	Ground Water	0	0	R	HAFB-MW1R	F6408-1		F6408	N		1,2-Dibromoethane	106-93-4	SW846 8260B	1	ug/L	u	U	n	1	RL	0.28	MDL	1		MS11689	3/25/2009		4/1/2009	ACTO	VJ2792	O	OR	TAR
Holloman SS-13	SS13-MW01	3/17/2009	Ground Water	0	0	R	HAFB-MW1R	F6408-1		F6408	N		1,2-Dichlorobenzene	95-50-1	SW846 8260B	1	ug/L	u	U	n	1	RL	0.2	MDL	1		MS11689	3/25/2009		4/1/2009	ACTO	VJ2792	O	OR	TAR
Holloman SS-13	SS13-MW01	3/17/2009	Ground Water	0	0	R	HAFB-MW1R	F6408-1		F6408	N		1,2-Dichloroethane	107-06-2	SW846 8260B	1	ug/L	u	U	n	1	RL	0.34	MDL	1		MS11689	3/25/2009		4/1/2009	ACTO	VJ2792	O	OR	TAR
Holloman SS-13	SS13-MW01	3/17/2009	Ground Water	0	0	R	HAFB-MW1R	F6408-1		F6408	N		1,2-Dichloroethane-D4 <surr>	17060-07-0	SW846 8260B	93	Percent	v	z	y					1		MS11689	3/25/2009		4/1/2009	ACTO	VJ2792	O	OR	SUR
Holloman SS-13	SS13-MW01	3/17/2009	Ground Water	0	0	R	HAFB-MW1R	F6408-1		F6408	N		1,2-Dichloropropane	78-87-5	SW846 8260B	2	ug/L	u	U	n	1	RL	0.21	MDL	1		MS11689	3/25/2009		4/1/2009	ACTO	VJ2792	O	OR	TAR
Holloman SS-13	SS13-MW01	3/17/2009	Ground Water	0	0	R	HAFB-MW1R	F6408-1		F6408	N		1,3,5-Trimethylbenzene	108-67-8	SW846 8260B	2	ug/L	u	U	n	2	RL	0.2	MDL	1		MS11689	3/25/2009		4/1/2009	ACTO	VJ2792	O	OR	TAR
Holloman SS-13	SS13-MW01	3/17/2009	Ground Water	0	0	R	HAFB-MW1R	F6408-1		F6408	N		1,3-Dichlorobenzene	541-73-1	SW846 8260B	1	ug/L	u	U	n	1	RL	0.23	MDL	1		MS11689	3/25/2009		4/1/2009	ACTO	VJ2792	O	OR	TAR
Holloman SS-13	SS13-MW01	3/17/2009	Ground Water	0	0	R	HAFB-MW1R	F6408-1		F6408	N		1,3-Dichloropropane	142-28-9	SW846 8260B	1	ug/L	u	U	n	1	RL	0.26	MDL	1		MS11689	3/25/2009		4/1/2009	ACTO	VJ2792	O	OR	TAR
Holloman SS-13	SS13-MW01	3/17/2009	Ground Water	0	0	R	HAFB-MW1R	F6408-1		F6408	N		1,4-Dichlorobenzene	106-46-7	SW846 8260B	1	ug/L	u	U	n	1	RL	0.22	MDL	1		MS11689	3/25/2009		4/1/2009	ACTO	VJ2792	O	OR	TAR
Holloman SS-13	SS13-MW01	3/17/2009	Ground Water	0	0	R	HAFB-MW1R	F6408-1		F6408	N		1-Chlorohexane	544-10-5	SW846 8260B	2	ug/L	u	U	n	2	RL	0.27	MDL	1		MS11689	3/25/2009		4/1/2009	ACTO	VJ2792	O	OR	TAR
Holloman SS-13	SS13-MW01	3/17/2009	Ground Water	0	0	R	HAFB-MW1R	F6408-1		F6408	N		2,2-Dichloropropane	594-20-7	SW846 8260B	1	ug/L	u	U	n	1	RL	0.28	MDL	1		MS11689	3/25/2009		4/1/2009	ACTO	VJ2792	O	OR	TAR
Holloman SS-13	SS13-MW01	3/17/2009	Ground Water	0	0	R	HAFB-MW1R	F6408-1		F6408	N		2-Butanone (MEK)	78-93-3	SW846 8260B	5	ug/L	u	U	n	5	RL	2	MDL	1		MS11689	3/25/2009		4/1/2009	ACTO	VJ2792	O	OR	TAR
Holloman SS-13	SS13-MW01	3/17/2009	Ground Water	0	0	R	HAFB-MW1R	F6408-1		F6408	N		2-Chloroethyl vinyl ether	110-75-8	SW846 8260B	5	ug/L	u	U	n	5	RL	1	MDL	1		MS11689	3/25/2009		4/1/2009	ACTO	VJ2792	O	OR	TAR
Holloman SS-13	SS13-MW01	3/17/2009	Ground Water	0	0	R	HAFB-MW1R	F6408-1		F6408	N		2-Chlorotoluene	95-49-8	SW846 8260B	1	ug/L	u	U	n	1	RL	0.25	MDL	1		MS11689	3/25/2009		4/1/2009	ACTO	VJ2792	O	OR	TAR
Holloman SS-13	SS13-MW01	3/17/2009	Ground Water	0	0	R	HAFB-MW1R	F6408-1		F6408	N		2-Hexanone	591-78-6	SW846 8260B	10	ug/L	u	U	n	10	RL	5	MDL	1		MS11689	3/25/2009		4/1/2009	ACTO	VJ2792	O	OR	TAR
Holloman SS-13	SS13-MW01	3/17/2009	Ground Water	0	0	R	HAFB-MW1R	F6408-1		F6408	N		4-Bromofluorobenzene <surr>	460-00-4	SW846 8260B	124	Percent	v*	z	y					1		MS11689	3/25/2009		4/1/2009	ACTO	VJ2792	O	OR	SUR
Holloman SS-13	SS13-MW01	3/17/2009	Ground Water	0	0	R	HAFB-MW1R	F6408-1		F6408	N		4-Chlorotoluene	106-43-4	SW846 8260B	1	ug/L	u	U	n	1	RL	0.21	MDL	1		MS11689	3/25/2009		4/1/2009	ACTO	VJ2792	O	OR	TAR
Holloman SS-13	SS13-MW01	3/17/2009	Ground Water	0	0	R	HAFB-MW1R	F6408-1		F6408	N		4-Isopropyltoluene	99-87-6	SW846 8260B	1	ug/L	u	U	n	1	RL	0.32	MDL	1		MS11689	3/25/2009		4/1/2009	ACTO	VJ2792	O	OR	TAR
Holloman SS-13	SS13-MW01	3/17/2009	Ground Water	0	0	R	HAFB-MW1R	F6408-1		F6408	N		4-Methyl-2-pentanone (MIBK)	108-10-1	SW846 8260B	5	ug/L	u	U	n	5	RL	2	MDL	1		MS11689	3/25/2009		4/1/2009	ACTO	VJ2792	O	OR	TAR
Holloman SS-13	SS13-MW01	3/17/2009	Ground Water	0	0	R	HAFB-MW1R	F6408-1		F6408	N		Acetone	67-64-1	SW846 8260B	25	ug/L	u	U	n	25	RL	10	MDL	1		MS11689	3/25/2009		4/1/2009	ACTO	VJ2792	O	OR	TAR
Holloman SS-13	SS13-MW01	3/17/2009	Ground Water	0	0	R	HAFB-MW1R	F6408-1		F6408	N		Acetonitrile	75-05-8	SW846 8260B	20	ug/L	u	U	n	20	RL	5	MDL	1		MS11689	3/25/2009		4/1/2009	ACTO	VJ2792	O	OR	TAR
Holloman SS-13	SS13-MW01	3/17/2009	Ground Water	0	0	R	HAFB-MW1R	F6408-1		F6408	N		Acrolein	107-02-8	SW846 8260B	20	ug/L	u	U	n	20	RL	5	MDL	1		MS11689	3/25/2009		4/1/2009	ACTO	VJ2792	O	OR	TAR
Holloman SS-13	SS13-MW01	3/17/2009	Ground Water	0	0	R	HAFB-MW1R	F6408-1		F6408	N		Acrylonitrile	107-13-1	SW846 8260B	10	ug/L	u	U	n	10	RL	2	MDL	1		MS11689	3/25/2009		4/1/2009	ACTO	VJ2792	O	OR	TAR
Holloman SS-13	SS13-MW01	3/17/2009	Ground Water	0	0	R	HAFB-MW1R	F6408-1		F6408	N		Allyl Chloride	107-05-1	SW846 8260B	10	ug/L	u	U	n	10	RL	2	MDL	1		MS11689	3/25/2009		4/1/2009	ACTO	VJ2792	O	OR	TAR
Holloman SS-13	SS13-MW01	3/17/2009	Ground Water	0	0	R	HAFB-MW1R	F6408-1		F6408	N		Benzene	71-43-2	SW846 8260B	1	ug/L	u	U	n	1	RL	0.4	MDL	1		MS11689	3/25/2009		4/1/2009	ACTO	VJ2792	O	OR	TAR
Holloman SS-13	SS13-MW01	3/17/2009	Ground Water	0	0	R	HAFB-MW1R	F6408-1		F6408	N		Benzyl Chloride	100-44-7	SW846 8260B	2	ug/L	u	U	n	2	RL	0.36	MDL

Holloman SS-13	SS13-MW02	2/23/2009	Ground Water	0	0	FI	HAFB-MW2	F63546-2	F63546	N		2,4,6-Trichlorophenol	88-06-2	SW846 8270C	4.8	ug/L	u	U	n	4.8	RL	1.3	MDL	1	SW846 3510C	OP28199	3/2/2009	2/27/2009	3/16/2009	ACTO	OP28199	O	OR	TAR
Holloman SS-13	SS13-MW02	2/23/2009	Ground Water	0	0	FI	HAFB-MW2	F63546-2	F63546	N		2,4-D	94-75-7	SW846 8151A	0.95	ug/L	u	U	n	0.95	RL	0.32	MDL	1	SW846 8151A	OP28185	3/4/2009	2/26/2009	3/16/2009	ACTO	OP28185	O	OR	TAR
Holloman SS-13	SS13-MW02	2/23/2009	Ground Water	0	0	FI	HAFB-MW2	F63546-2	F63546	N		2,4-Dichlorophenol	120-83-2	SW846 8270C	4.8	ug/L	u	U	n	4.8	RL	1.2	MDL	1	SW846 3510C	OP28199	3/2/2009	2/27/2009	3/16/2009	ACTO	OP28199	O	OR	TAR
Holloman SS-13	SS13-MW02	2/23/2009	Ground Water	0	0	FI	HAFB-MW2	F63546-2	F63546	N		2,4-Dichlorophenylacetic acid	19719-28-9	SW846 8151A	120	Percent	v	z	y					1	SW846 8151A	OP28185	3/4/2009	2/26/2009	3/16/2009	ACTO	OP28185	O	OR	SUR
Holloman SS-13	SS13-MW02	2/23/2009	Ground Water	0	0	FI	HAFB-MW2	F63546-2	F63546	N		2,4-Dimethylphenol	105-67-9	SW846 8270C	4.8	ug/L	u	U	n	4.8	RL	1.1	MDL	1	SW846 3510C	OP28199	3/2/2009	2/27/2009	3/16/2009	ACTO	OP28199	O	OR	TAR
Holloman SS-13	SS13-MW02	2/23/2009	Ground Water	0	0	FI	HAFB-MW2	F63546-2	F63546	N		2,4-Dinitrophenol	51-28-5	SW846 8270C	24	ug/L	u	U	n	24	RL	9.5	MDL	1	SW846 3510C	OP28199	3/2/2009	2/27/2009	3/16/2009	ACTO	OP28199	O	OR	TAR
Holloman SS-13	SS13-MW02	2/23/2009	Ground Water	0	0	FI	HAFB-MW2	F63546-2	F63546	N		2,4-Dinitrotoluene	121-14-2	SW846 8270C	4.8	ug/L	u	U	n	4.8	RL	0.95	MDL	1	SW846 3510C	OP28199	3/2/2009	2/27/2009	3/16/2009	ACTO	OP28199	O	OR	TAR
Holloman SS-13	SS13-MW02	2/23/2009	Ground Water	0	0	FI	HAFB-MW2	F63546-2	F63546	N		2,6-Dinitrotoluene	606-20-2	SW846 8270C	4.8	ug/L	u	U	n	4.8	RL	0.95	MDL	1	SW846 3510C	OP28199	3/2/2009	2/27/2009	3/16/2009	ACTO	OP28199	O	OR	TAR
Holloman SS-13	SS13-MW02	2/23/2009	Ground Water	0	0	FI	HAFB-MW2	F63546-2	F63546	N		2-Chloronaphthalene	91-58-7	SW846 8270C	4.8	ug/L	u	U	n	4.8	RL	0.95	MDL	1	SW846 3510C	OP28199	3/2/2009	2/27/2009	3/16/2009	ACTO	OP28199	O	OR	TAR
Holloman SS-13	SS13-MW02	2/23/2009	Ground Water	0	0	FI	HAFB-MW2	F63546-2	F63546	N		2-Chlorophenol	95-57-8	SW846 8270C	4.8	ug/L	u	U	n	4.8	RL	1.1	MDL	1	SW846 3510C	OP28199	3/2/2009	2/27/2009	3/16/2009	ACTO	OP28199	O	OR	TAR
Holloman SS-13	SS13-MW02	2/23/2009	Ground Water	0	0	FI	HAFB-MW2	F63546-2	F63546	N		2-Fluorobiphenyl	321-60-8	SW846 8270C	86	Percent	v	z	y					1	SW846 3510C	OP28199	3/2/2009	2/27/2009	3/16/2009	ACTO	OP28199	O	OR	SUR
Holloman SS-13	SS13-MW02	2/23/2009	Ground Water	0	0	FI	HAFB-MW2	F63546-2	F63546	N		2-Fluorophenol	367-12-4	SW846 8270C	49	Percent	v	z	y					1	SW846 3510C	OP28199	3/2/2009	2/27/2009	3/16/2009	ACTO	OP28199	O	OR	SUR
Holloman SS-13	SS13-MW02	2/23/2009	Ground Water	0	0	FI	HAFB-MW2	F63546-2	F63546	N		2-Methylnaphthalene	91-57-6	SW846 8270C	4.8	ug/L	u	U	n	4.8	RL	0.95	MDL	1	SW846 3510C	OP28199	3/2/2009	2/27/2009	3/16/2009	ACTO	OP28199	O	OR	TAR
Holloman SS-13	SS13-MW02	2/23/2009	Ground Water	0	0	FI	HAFB-MW2	F63546-2	F63546	N		2-Methylphenol	95-48-7	SW846 8270C	4.8	ug/L	u	U	n	4.8	RL	0.95	MDL	1	SW846 3510C	OP28199	3/2/2009	2/27/2009	3/16/2009	ACTO	OP28199	O	OR	TAR
Holloman SS-13	SS13-MW02	2/23/2009	Ground Water	0	0	FI	HAFB-MW2	F63546-2	F63546	N		2-Nitroaniline	88-74-4	SW846 8270C	9.5	ug/L	u	U	n	9.5	RL	1.9	MDL	1	SW846 3510C	OP28199	3/2/2009	2/27/2009	3/16/2009	ACTO	OP28199	O	OR	TAR
Holloman SS-13	SS13-MW02	2/23/2009	Ground Water	0	0	FI	HAFB-MW2	F63546-2	F63546	N		2-Nitrophenol	88-75-5	SW846 8270C	4.8	ug/L	u	U	n	4.8	RL	1.2	MDL	1	SW846 3510C	OP28199	3/2/2009	2/27/2009	3/16/2009	ACTO	OP28199	O	OR	TAR
Holloman SS-13	SS13-MW02	2/23/2009	Ground Water	0	0	FI	HAFB-MW2	F63546-2	F63546	N		3,3-Dichlorobenzidine	91-94-1	SW846 8270C	9.5	ug/L	u	U	n	9.5	RL	1.9	MDL	1	SW846 3510C	OP28199	3/2/2009	2/27/2009	3/16/2009	ACTO	OP28199	O	OR	TAR
Holloman SS-13	SS13-MW02	2/23/2009	Ground Water	0	0	FI	HAFB-MW2	F63546-2	F63546	N		3-Methylphenol/4-Methylphenol	108-39-4/106	SW846 8270C	4.8	ug/L	u	U	n	4.8	RL	0.95	MDL	1	SW846 3510C	OP28199	3/2/2009	2/27/2009	3/16/2009	ACTO	OP28199	O	OR	TAR
Holloman SS-13	SS13-MW02	2/23/2009	Ground Water	0	0	FI	HAFB-MW2	F63546-2	F63546	N		3-Nitroaniline	99-09-2	SW846 8270C	9.5	ug/L	u	U	n	9.5	RL	1.9	MDL	1	SW846 3510C	OP28199	3/2/2009	2/27/2009	3/16/2009	ACTO	OP28199	O	OR	TAR
Holloman SS-13	SS13-MW02	2/23/2009	Ground Water	0	0	FI	HAFB-MW2	F63546-2	F63546	N		4,4'-DDD	72-54-8	SW846 8081A	0.096	ug/L	u	U	n	0.096	RL	0.021	MDL	1	SW846 3510C	OP28170	3/2/2009	2/25/2009	3/16/2009	ACTO	OP28170	O	OR	TAR
Holloman SS-13	SS13-MW02	2/23/2009	Ground Water	0	0	FI	HAFB-MW2	F63546-2	F63546	N		4,4'-DDE	72-55-9	SW846 8081A	0.096	ug/L	u	U	n	0.096	RL	0.021	MDL	1	SW846 3510C	OP28170	3/2/2009	2/25/2009	3/16/2009	ACTO	OP28170	O	OR	TAR
Holloman SS-13	SS13-MW02	2/23/2009	Ground Water	0	0	FI	HAFB-MW2	F63546-2	F63546	N		4,4'-DDT	50-29-3	SW846 8081A	0.096	ug/L	u	U	n	0.096	RL	0.019	MDL	1	SW846 3510C	OP28170	3/2/2009	2/25/2009	3/16/2009	ACTO	OP28170	O	OR	TAR
Holloman SS-13	SS13-MW02	2/23/2009	Ground Water	0	0	FI	HAFB-MW2	F63546-2	F63546	N		4,6-Dinitro-2-methylphenol	534-52-1	SW846 8270C	9.5	ug/L	u	U	n	9.5	RL	1.8	MDL	1	SW846 3510C	OP28199	3/2/2009	2/27/2009	3/16/2009	ACTO	OP28199	O	OR	TAR
Holloman SS-13	SS13-MW02	2/23/2009	Ground Water	0	0	FI	HAFB-MW2	F63546-2	F63546	N		4-Bromophenyl phenyl ether	101-55-3	SW846 8270C	4.8	ug/L	u	U	n	4.8	RL	0.95	MDL	1	SW846 3510C	OP28199	3/2/2009	2/27/2009	3/16/2009	ACTO	OP28199	O	OR	TAR
Holloman SS-13	SS13-MW02	2/23/2009	Ground Water	0	0	FI	HAFB-MW2	F63546-2	F63546	N		4-Chloro-3-methylphenol	59-50-7	SW846 8270C	4.8	ug/L	u	U	n	4.8	RL	0.95	MDL	1	SW846 3510C	OP28199	3/2/2009	2/27/2009	3/16/2009	ACTO	OP28199	O	OR	TAR
Holloman SS-13	SS13-MW02	2/23/2009	Ground Water	0	0	FI	HAFB-MW2	F63546-2	F63546	N		4-Chloroaniline	106-47-8	SW846 8270C	4.8	ug/L	u	U	n	4.8	RL	0.95	MDL	1	SW846 3510C	OP28199	3/2/2009	2/27/2009	3/16/2009	ACTO	OP28199	O	OR	TAR
Holloman SS-13	SS13-MW02	2/23/2009	Ground Water	0	0	FI	HAFB-MW2	F63546-2	F63546	N		4-Chlorophenyl phenyl ether	7005-72-3	SW846 8270C	4.8	ug/L	u	U	n	4.8	RL	0.95	MDL	1	SW846 3510C	OP28199	3/2/2009	2/27/2009	3/16/2009	ACTO	OP28199	O	OR	TAR
Holloman SS-13	SS13-MW02	2/23/2009	Ground Water	0	0	FI	HAFB-MW2	F63546-2	F63546	N		4-Nitroaniline	100-01-6	SW846 8270C	9.5	ug/L	u	U	n	9.5	RL	1.9	MDL	1	SW846 3510C	OP28199	3/2/2009	2/27/2009	3/16/2009	ACTO	OP28199	O	OR	TAR
Holloman SS-13	SS13-MW02	2/23/2009	Ground Water	0	0	FI	HAFB-MW2	F63546-2	F63546	N		4-Nitrophenol	100-02-7	SW846 8270C	24	ug/L	u	U	n	24	RL	9.5	MDL	1	SW846 3510C	OP28199	3/2/2009	2/27/2009	3/16/2009	ACTO	OP28199	O	OR	TAR
Holloman SS-13	SS13-MW02	2/23/2009	Ground Water	0	0	FI	HAFB-MW2	F63546-2	F63546	N		Acenaphthene	83-32-9	SW846 8270C	4.8	ug/L	u	U	n	4.8	RL	0.95	MDL	1	SW846 3510C	OP28199	3/2/2009	2/27/2009	3/16/2009	ACTO	OP28199	O	OR	TAR
Holloman SS-13	SS13-MW02	2/23/2009	Ground Water	0	0	FI	HAFB-MW2	F63546-2	F63546	N		Acenaphthylene	208-96-8	SW846 8270C	4.8	ug/L	u	U	n	4.8	RL	0.95	MDL	1	SW846 3510C	OP28199	3/2/2009	2/27/2009	3/16/2009	ACTO	OP28199	O	OR	TAR
Holloman SS-13	SS13-MW02	2/23/2009	Ground Water	0	0	FI	HAFB-MW2	F63546-2	F63546	N		Aldrin	309-00-2	SW846 8081A	0.048	ug/L	u	U	n	0.048	RL	0.0096	MDL	1	SW846 3510C	OP28170	3/2/2009	2/25/2009	3/16/2009	ACTO	OP28170	O	OR	TAR
Holloman SS-13	SS13-MW02	2/23/2009	Ground Water	0	0	FI	HAFB-MW2	F63546-2	F63546	N		alpha-BHC	319-84-6	SW846 8081A	0.048	ug/L	u	U	n	0.048	RL	0.0096	MDL	1	SW846 3510C	OP28170	3/2/2009	2/25/2009	3/16/2009	ACTO	OP28170	O	OR	TAR
Holloman SS-13	SS13-MW02	2/23/2009	Ground Water	0	0	FI	HAFB-MW2	F63546-2	F63546	N		alpha-Chlordane	5103-71-9	SW846 8081A	0.048	ug/L	u	U	n	0.048	RL	0.0096	MDL	1	SW846 3510C	OP28170	3/2/2009	2/25/2009	3/16/2009	ACTO	OP28170	O	OR	TAR
Holloman SS-13	SS13-MW02	2/23/2009	Ground Water	0	0	FI	HAFB-MW2	F63546-2	F63546	N		Anthracene	120-12-7	SW846 8270C	4.8	ug/L	u	U	n	4.8	RL	0.95	MDL	1	SW846 3510C	OP28199	3/2/2009	2/27/2009	3/16/2009	ACTO	OP28199	O	OR	TAR
Holloman SS-13	SS13-MW02	2/23/2009	Ground Water	0	0	FI	HAFB-MW2	F63546-2	F63546	N		Arsenic	7440-38-2	EPA 200.7	50.8	ug/L	v	z	y	40	RL	22	MDL	4	EPA 200.7	MP15994	3/6/2009	3/5/2009	3/16/2009	ACTO	MP15994	O	OR	TAR
Holloman SS-13	SS13-MW02	2/23/2009	Ground Water	0	0	FI	HAFB-MW2	F63546-2	F63546	N		Barium	7440-39-3	EPA 200.7	9.40	ug/L	v	z	y	200	RL	5	MDL	1	EPA 200.7	MP15994	3/5/2009	3/5/2009	3/16/2009	ACTO	MP15994	O	OR	TAR
Holloman SS-13	SS13-MW02	2/23/2009	Ground Water	0	0	FI	HAFB-MW2	F63546-2	F63546	N		Benz[a]anthracene	56-55-3	SW846 8270C	4.8	ug/L	u	U	n	4.8	RL	0.95	MDL	1	SW846 3510C	OP28199	3/2/2009	2/27/2009	3/16/2009	ACTO	OP28199	O	OR	TAR
Holloman SS-13	SS13-MW02	2/23/2009	Ground Water	0	0	FI	HAFB-MW2	F63546-2	F63546	N		Benzidine	92-87-5	SW846 8270C	24	ug/L	u	U	n	24	RL	9.5	MDL	1	SW846 3510C	OP28199	3/2/2009	2/27/2009	3/16/2009	ACTO	OP28199	O	OR	TAR
Holloman SS-13	SS13-MW02	2/23/2009	Ground Water	0	0	FI	HAFB-MW2	F63546-2	F63546	N		Benzo[a]pyrene	50-32-8	SW846 8270C	4.8	ug/L	u	U	n	4.8	RL	0.95	MDL	1	SW846 3510C	OP28199	3/2/2009	2/27/2009	3/16/2009	ACTO	OP28199	O	OR	TAR
Holloman SS-13	SS13-MW02	2/23/2009	Ground Water	0	0	FI	HAFB-MW2	F63546-2	F63546	N		Benzo[b]fluoranthene	205-99-2	SW846 8270C	4.8	ug/L	u	U	n	4.8	RL	0.95	MDL	1	SW846 3510C	OP28199	3/2/2009	2/27/2009	3/16/2009	ACTO	OP28199	O	OR	TAR
Holloman SS-13	SS13-MW02	2/23/2009	Ground Water	0	0	FI	HAFB-MW2	F63546-2	F63546	N		Benzo[g,h,i]perylene	191-24-2	SW846 8270C	4.8	ug/L	u	U	n	4.8	RL	0.95	MDL	1	SW846 3510C	OP28199	3/2/2009	2/27/2009	3/16/2009	ACTO	OP28199	O	OR	TAR
Holloman SS-13	SS13-MW02	2/23/2009	Ground Water	0	0	FI	HAFB-MW2	F63546-2	F63546	N		Benzo[k]fluoranthene	207-08-9	SW846 8270C	4.8	ug/L	u	U	n	4.8	RL	0.95	MDL	1	SW846 3510C	OP28199	3/2/2009	2/27/2009	3/16/2009	ACTO	OP28199	O	OR	TAR
Holloman SS-13	SS13-MW02	2/23/2009	Ground Water	0	0	FI	HAFB-MW2	F63546-2	F63546	N		Benzoic acid	65-85-0	SW846 8270C	24	ug/L	u	U	n	24	RL	9.5	MDL	1	SW846 3510C	OP28199	3/2/2009	2/27/2009	3/16/2009	ACTO	OP28199	O	OR	TAR
Holloman SS-13	SS13-MW02	2/23/2009	Ground Water	0	0	FI	HAFB-MW2	F63546-2	F63546	N		Benzyl alcohol	100-51-6	SW846 8270C	4.8	ug/L	u	U	n	4.8	RL	0.95	MDL	1	SW846 3510C	OP28199	3/2/2009	2/27/2009	3/16/2009	ACTO	OP28199	O	OR	TAR
Holloman SS-13	SS13-MW02	2/23/2009	Ground Water	0	0	FI	HAFB-MW2	F63546-2	F63546	N		Benzyl butyl phthalate	85-68-7	SW846 8270C	4.8	ug/L	u	U	n	4.8	RL	0.95	MDL	1	SW846 3510C	OP28199	3/2/2009	2/27/2009	3/16/2009	ACTO	OP28199	O	OR	TAR
Holloman SS-13	SS13-MW02	2/23/2009	Ground Water	0	0	FI	HAFB-MW2	F63546-2	F63546	N		beta-BHC	319-85-7	SW846 8081A	0.048	ug/L	u	U	n	0.048	RL	0.0096	MDL	1	SW846 3510C	OP28170	3/2/2009	2/25/2009	3/16/2009	ACTO	OP28170	O	OR	TAR
Holloman SS-13	SS13-MW02	2/23/2009	Ground Water	0	0	FI	HAFB-MW2	F63546-2	F63546	N		bis(2-Chloroethoxy)methane	111-91-1	SW846 8270C	4.8	ug/L	u	U	n	4.8	RL	0.95	MDL	1	SW846 3510C	OP28199	3/2/2009	2/27/2009	3/16/2009	ACTO	OP28199	O	OR	TAR
Holloman SS-13	SS13-MW02	2/23/2009	Ground Water	0	0	FI	HAFB-MW2	F63546-2	F63546	N		bis(2-Chloroethyl) ether	111-44-4	SW846 8270C	4.8	ug/L	u	U	n	4.8	RL	0.95	MDL	1	SW846 3510C	OP28199	3/2/2009	2/27/2009	3/16/2009	ACTO	OP28199	O	OR	TAR
Holloman SS-13	SS13-MW02	2/23/2009	Ground Water	0	0	FI	HAFB-MW2	F63546-2	F63546	N		bis(2-Chloroisopropyl) ether	108-60-1	SW846 8270C	4.8	ug/L	u	U	n	4.8	RL	0.95	MDL	1	SW846 3510C	OP28199	3/2/2009	2/27/2009	3/16/2009	ACTO	OP28199	O	OR	TAR
Holloman SS-13	SS13-MW02	2/23/2009	Ground Water	0	0	FI	HAFB-MW2	F63546-2	F63546	N		bis(2-Ethylhexyl) phthalate	117-81-7	SW846 8270C	4.8	ug/L	u	U	n	4.8	RL	1.9	MDL	1	SW846 3510C	OP28199	3/2/2009	2/27/2009	3/16/2009	ACTO	OP28199	O	OR	TAR
Holloman SS-13	SS13-MW02	2/23/2009	Ground Water	0	0	FI	HAFB-MW2	F63546-2	F63546	N		Cadmium	7440-43-9	EPA 200.7	1.9	ug/L	v	z	y	5	RL	1	MDL	1	EPA 200.7	MP15994	3/5/2009	3/5/2009	3/16/2009	ACTO	MP15994	O	OR	TAR
Holloman SS-13	SS13-MW02	2/23/2009	Ground Water	0	0	FI	HAFB-MW2	F63546-2	F63546	N		Chromium, total	7440-47-3	EPA 200.7	60.5	ug/L	v	z	y	10	RL	2	MDL	1	EPA 200.7	MP15994	3/5/2009	3/5/2009	3/16/2009	ACTO	MP15994	O	OR	TAR
Holloman SS-13	SS13-MW02	2/23/2009	Ground Water	0	0	FI	HAFB-MW2	F63546-2	F63546	N		Chrysene	218-01-9	SW846 8270C	4.8	ug/L	u	U	n	4.8	RL	0.95	MDL	1	SW846 3510C	OP28199	3/2/2009	2/27/2009	3/16/2009	ACTO	OP28199	O	OR	TAR
Holloman SS-13	SS13-MW02	2/23/2009	Ground Water	0	0	FI	HAFB-MW2	F63546-2	F63546	N		Decachlorobiphenyl	2051-24-3	SW846 8081A	44	Percent	v	z	y					1	SW846 3510C	OP28170	3/2/2009	2/25/2009	3/16/2009	ACTO	OP28170	O	OR	SUR
Holloman SS-13	SS13-MW02	2/23/2009	Ground Water	0	0	FI	HAFB-MW2	F63546-2	F63546	N		Delta-BHC	319-86-8	SW846 8081A	0.048	ug/L	u	U	n	0.048	RL	0.018	MDL	1	SW846 3510C	OP28170	3/2/2009	2/25/2009	3/16/2009	ACTO	OP28170	O	OR	TAR
Holloman SS-13	SS13-MW02	2/23/2009	Ground Water	0	0	FI	HAFB-MW2	F63546-2	F63546	N		Dibenz(a,h)anthracene	53-70-3	SW846 8270C	4.8	ug/L	u	U	n	4.8	RL	0.95	MDL	1	SW846 3510C	OP28199	3/2/2009	2/27/2009	3/16/2009	ACTO	OP28199	O	OR	TAR
Holloman SS-13	SS13-MW02	2/23/2009	Ground Water	0	0	FI	HAFB-MW2	F63546-2	F63546	N		Dibenzofuran	132-64-9	SW846 8270C	4.8	ug/L	u	U	n	4.8	RL	0.95	MDL	1	SW846 3510C	OP28199	3/2/2009	2/27/2009	3/16/2009	ACTO	OP28199	O	OR	TAR
Holloman SS-13	SS13-MW02	2/23/2009	Ground Water	0	0	FI	HAFB-MW2	F63546-2	F63546	N		Dieldrin	60-57-1	SW846 8081A	0.048	ug/L	u	U	n	0.048	RL	0.0096	MDL	1	SW846 3510C	OP28170	3/2/2009	2/25/2009	3/16/2009	ACTO	OP28170	O	OR	TAR
Holloman SS-13	SS13-MW02	2/23/2009	Ground Water	0	0	FI	HAFB-MW2	F63546-2	F63546	N		Diethyl phthalate	84-66-2	SW846 8270C	4.8	ug/L	u	U	n	4.8	RL	1.9	MDL	1	SW846 3510C	OP28199	3/2/2009	2/27/2009	3/16/2009	ACTO	OP28199	O	OR	TAR
Holloman SS-13	SS13-MW02	2/23/2009	Ground Water	0	0	FI	HAFB-MW2	F63546-2	F63546	N		Dimethyl phthalate	131-11-3	SW846 8270C	4.8	ug/L	u	U	n	4.8	RL	0.95	MDL	1	SW846 3510C	OP28199	3/2/2009	2/27/2009	3/16/2009	ACTO	OP28199	O	OR	TAR
Holloman SS-13	SS13-MW02	2/23/2009	Ground Water	0	0	FI	HAFB-MW2	F63546-2	F63546	N		Di-n-butyl phthalate	84-74-2	SW846 8270C	4.8	ug/L	u	U	n	4.8	RL	0.95	MDL	1	SW846 3510C	OP28199	3/2/2009	2/27/2009	3/16/2009	ACTO	OP28199	O	OR	TAR
Holloman SS-13	SS13-MW02	2/23/2009	Ground Water	0	0	FI	HAFB-MW2	F63546-2	F63546	N		Di-n-octyl phthalate	117-84-0	SW846 8270C	4.8	ug/L	u	U	n	4.8	RL	1.4	MDL	1	SW846 3510C	OP28199	3/2/2009	2/27/2009	3/16/2009	ACTO	OP28199	O	OR	TAR
Holloman SS-13	SS13-MW02	2/23/2009	Ground Water	0	0	FI	HAFB-MW2	F63546-2	F63546	N		Endosulfan I	959-98-8	SW846 8081A	0.048	ug/L	u	U	n	0.048	RL	0.0096	MDL	1	SW846 3510C	OP28170	3/2/2009	2/25/2009	3/16/2009	ACTO	OP28170	O	OR	TAR
Holloman SS-13	SS13-MW02	2/23/2009	Ground Water	0	0	FI	HAFB-MW2	F63546-2	F63546	N		Endosulfan II	33213-65-9	SW846 8081A	0.048	ug/L	u	U	n	0.048	RL	0.0096	MDL	1	SW846 3510C	OP28170	3/2/2009	2/25/2009	3/16/2009	ACTO	OP28170	O	OR	TAR
Holloman SS-13	SS13-MW02	2/23/2009	Ground Water	0	0	FI	HAFB-MW2	F63546-2	F63546	N		Endosulfan sulfate	1031-07-8	SW846 8081A	0.096	ug/L	u	U	n	0.096	RL	0.023	MDL	1	SW846 3510C	OP28170	3/2/2009	2/25/2009	3/16/2009	ACTO	OP28170	O	OR	TAR
Holloman SS-13	SS13-MW02	2/23/2009	Ground Water	0	0	FI	HAFB-MW2	F63546-2	F63546	N		Endrin	72-20-8	SW846 8081A	0.096	ug/L	u	U	n	0.096	RL	0.019	MDL	1	SW846 3510C	OP28170	3/2/2009	2/25/2009	3/16/2009	ACTO	OP28170	O	OR	TAR
Holloman SS-13	SS13-MW02	2/23/2009	Ground Water	0	0	FI	HAFB-MW2	F63546-2	F63546	N		Endrin aldehyde	7421-93-4	SW846 8081A	0.096	ug/L	u	U	n	0.096	RL	0.029	MDL	1	SW846 3510C	OP28170	3/2/2009	2/25/2009	3/16/2009	ACTO	OP28170	O	OR	TAR
Holloman SS-13	SS13-MW02	2/23/2009	Ground Water	0	0	FI	HAFB-MW2	F63546-2	F63546	N		Endrin ketone	53494-70-5	SW846 8081A	0.096	ug/L	u	U	n	0.096	RL	0.019	MDL	1	SW846 3510C	OP28170	3/2/2009	2/25/2009	3/16/2009	ACTO	OP28170	O	OR	TAR
Holloman SS-13	SS13-MW02	2/23/2009	Ground Water	0	0	FI	HAFB-MW2	F63546-2	F63546	N		Fluoranthene	206-44-0	SW846 8270C	4.8	ug/L	u	U	n	4.8	RL	0.95	MDL	1	SW846 3510C	OP28199	3/2/2009	2/27/2009	3/16/2009	ACTO	OP28199	O	OR	TAR
Holloman SS-13	SS13-MW02	2/23/2009	Ground Water	0	0	FI	HAFB-MW2	F63546-2	F63546	N		Fluorene	86-73-7	SW846 8270C	4.8	ug/L	u	U	n	4.8	RL	0.95	MDL	1	SW846 3510C	OP28199	3/2/2009	2/27/2009	3/16/2009	ACTO	OP28199	O	OR	TAR
Holloman SS-13	SS13-MW02	2/23/2009	Ground Water	0	0	FI	HAFB-MW2	F63546-2	F63546	N		Gamma Chlordane	5103-74-2	SW846 8081A	0.048	ug/L	u	U	n	0.048	RL	0.0096	MDL	1	SW846 3510C	OP28170	3/2/2009	2/25/2009	3/16/2009	ACTO	OP28170	O	OR	TAR
Holloman SS-13	SS13-MW02	2/23/2009	Ground Water	0	0	FI	HAFB-MW2	F63546-2	F63546	N		gamma-BHC (Lindane)	58-89-9	SW846 8081A	0.048	ug/L	u	U	n	0.048	RL	0.0096	MDL	1	SW846 3510C	OP28170	3/2/2009	2/25/2009	3/16/2009	ACTO	OP28170	O	OR	TAR
Holloman SS-13	SS13-MW02	2/23/2009	Ground Water	0	0	FI	HAFB-MW2	F63546-2	F63546	N		Heptachlor	76-44-8	SW846 8081A	0.048	ug/L	u	U	n	0.048	RL	0.0096	MDL	1	SW846 3510C	OP28170	3/2/2009	2/25/2009	3/16/2009	ACTO	OP28170	O	OR	TAR
Holloman SS-13	SS13-MW02	2/23/2009	Ground Water	0	0	FI	HAFB-MW2	F63546-2	F63546	N		Heptachlor epoxide	1024-57-3	SW846 8081A	0.048	ug/L	u	U	n	0.048	RL	0.0096	MDL	1	SW846 3510C	OP28170	3/2/2009	2/25/2009	3/16/2009	ACTO	OP28170	O	OR	TAR
Holloman SS-13	SS13-MW02	2/23/2009	Ground Water	0	0	FI	HAFB-MW2	F63546-2	F63546	N		Hexachlorobenzene	118-74-1	SW846 8270C	4.8	ug/L	u	U	n	4.8	RL	0.95	MDL	1	SW846 3510C	OP28199	3/2/2009	2/27/2009	3/16/2009	ACTO	OP28199	O	OR	TAR
Holloman SS-13	SS13-MW02	2/23/2009	Ground Water	0	0	FI	HAFB-MW2	F63546-2	F63546	N		Hexachlorobutadiene (SVOA)	87-68-3	SW846 8270C	4.8	ug/L	u	U	n	4.8	RL	2.4	MDL	1	SW846 3510C	OP28199	3/2/2009	2/27/2009	3/16/2009	ACTO	OP28199	O	OR	TAR
Holloman SS-13	SS13-MW02	2/23/2009	Ground Water	0	0	FI	HAFB-MW2	F63546-2	F63546	N		Hexachlorocyclopentadiene	77-47-4	SW846 8270C	4.8	ug/L	u	U	n	4.8	RL	1.2	MDL	1	SW846 3510C	OP28199	3/2/2009	2/27/2009	3/16/2009	ACTO	OP28199	O	OR	TAR
Holloman SS-13	SS13-MW02	2/23/2009	Ground Water	0	0	FI	HAFB-MW2	F63546-2	F63546	N		Hexachloroethane	67-72-1	SW846 8270C	4.8	ug/L	u	U	n	4.8	RL	2.4	MDL	1	SW846 3510C	OP28199	3/2/2009	2/27/2009	3/16/2009	ACTO	OP28199	O	OR	TAR
Holloman SS-13	SS13-MW02	2/23/2009	Ground Water	0	0	FI	HAFB-MW2	F63546-2	F63546

Holloman SS-13	SS13-MW02	2/18/2009	Soil	0	3	R	HAFB-MW2-3.0	F63440-3		F63440	N		2-Nitroaniline	88-74-4	SW846 8270C	390	ug/Kg	u	U	n	390	RL	78	MDL	1	SW846 3550B	OP28148	3/2/2009	2/23/2009	3/6/2009	ACTO	OP28148	O	OR	TAR
Holloman SS-13	SS13-MW02	2/18/2009	Soil	0	3	R	HAFB-MW2-3.0	F63440-3		F63440	N		2-Nitrophenol	88-75-5	SW846 8270C	190	ug/Kg	u	U	n	190	RL	39	MDL	1	SW846 3550B	OP28148	3/2/2009	2/23/2009	3/6/2009	ACTO	OP28148	O	OR	TAR
Holloman SS-13	SS13-MW02	2/18/2009	Soil	0	3	R	HAFB-MW2-3.0	F63440-3		F63440	N		3,3-Dichlorobenzidine	91-94-1	SW846 8270C	390	ug/Kg	u	U	n	390	RL	78	MDL	1	SW846 3550B	OP28148	3/2/2009	2/23/2009	3/6/2009	ACTO	OP28148	O	OR	TAR
Holloman SS-13	SS13-MW02	2/18/2009	Soil	0	3	R	HAFB-MW2-3.0	F63440-3		F63440	N		3-Methylphenol/4-Methylphenol	108-39-4/106	SW846 8270C	190	ug/Kg	u	U	n	190	RL	39	MDL	1	SW846 3550B	OP28148	3/2/2009	2/23/2009	3/6/2009	ACTO	OP28148	O	OR	TAR
Holloman SS-13	SS13-MW02	2/18/2009	Soil	0	3	R	HAFB-MW2-3.0	F63440-3		F63440	N		3-Nitroaniline	99-09-2	SW846 8270C	390	ug/Kg	u	U	n	390	RL	78	MDL	1	SW846 3550B	OP28148	3/2/2009	2/23/2009	3/6/2009	ACTO	OP28148	O	OR	TAR
Holloman SS-13	SS13-MW02	2/18/2009	Soil	0	3	R	HAFB-MW2-3.0	F63440-3		F63440	N		4,4'-DDD	72-54-8	SW846 8081A	4	ug/Kg	u	U	n	4	RL	0.8	MDL	1	SW846 3550B	OP28144	2/27/2009	2/23/2009	3/6/2009	ACTO	OP28144	O	OR	TAR
Holloman SS-13	SS13-MW02	2/18/2009	Soil	0	3	R	HAFB-MW2-3.0	F63440-3		F63440	N		4,4'-DDE	72-55-9	SW846 8081A	4	ug/Kg	u	U	n	4	RL	0.8	MDL	1	SW846 3550B	OP28144	2/27/2009	2/23/2009	3/6/2009	ACTO	OP28144	O	OR	TAR
Holloman SS-13	SS13-MW02	2/18/2009	Soil	0	3	R	HAFB-MW2-3.0	F63440-3		F63440	N		4,4'-DDT	50-29-3	SW846 8081A	4	ug/Kg	u	U	n	4	RL	0.8	MDL	1	SW846 3550B	OP28144	2/27/2009	2/23/2009	3/6/2009	ACTO	OP28144	O	OR	TAR
Holloman SS-13	SS13-MW02	2/18/2009	Soil	0	3	R	HAFB-MW2-3.0	F63440-3		F63440	N		4,6-Dinitro-2-methylphenol	534-52-1	SW846 8270C	390	ug/Kg	u	U	n	390	RL	120	MDL	1	SW846 3550B	OP28148	3/2/2009	2/23/2009	3/6/2009	ACTO	OP28148	O	OR	TAR
Holloman SS-13	SS13-MW02	2/18/2009	Soil	0	3	R	HAFB-MW2-3.0	F63440-3		F63440	N		4-Bromofluorobenzene <surr>	460-00-4	SW846 8260B	105	Percent	v	z	y					1		MS11491	2/20/2009		3/6/2009	ACTO	VG2119	O	OR	SUR
Holloman SS-13	SS13-MW02	2/18/2009	Soil	0	3	R	HAFB-MW2-3.0	F63440-3		F63440	N		4-Bromophenyl phenyl ether	101-55-3	SW846 8270C	190	ug/Kg	u	U	n	190	RL	39	MDL	1	SW846 3550B	OP28148	3/2/2009	2/23/2009	3/6/2009	ACTO	OP28148	O	OR	TAR
Holloman SS-13	SS13-MW02	2/18/2009	Soil	0	3	R	HAFB-MW2-3.0	F63440-3		F63440	N		4-Chloro-3-methylphenol	59-50-7	SW846 8270C	190	ug/Kg	u	U	n	190	RL	39	MDL	1	SW846 3550B	OP28148	3/2/2009	2/23/2009	3/6/2009	ACTO	OP28148	O	OR	TAR
Holloman SS-13	SS13-MW02	2/18/2009	Soil	0	3	R	HAFB-MW2-3.0	F63440-3		F63440	N		4-Chloroaniline	106-47-8	SW846 8270C	190	ug/Kg	u	U	n	190	RL	78	MDL	1	SW846 3550B	OP28148	3/2/2009	2/23/2009	3/6/2009	ACTO	OP28148	O	OR	TAR
Holloman SS-13	SS13-MW02	2/18/2009	Soil	0	3	R	HAFB-MW2-3.0	F63440-3		F63440	N		4-Chlorophenyl phenyl ether	7005-72-3	SW846 8270C	190	ug/Kg	u	U	n	190	RL	39	MDL	1	SW846 3550B	OP28148	3/2/2009	2/23/2009	3/6/2009	ACTO	OP28148	O	OR	TAR
Holloman SS-13	SS13-MW02	2/18/2009	Soil	0	3	R	HAFB-MW2-3.0	F63440-3		F63440	N		4-Chlorotoluene	106-43-4	SW846 8260B	5.4	ug/Kg	u	U	n	5.4	RL	1.1	MDL	1		MS11491	2/20/2009		3/6/2009	ACTO	VG2119	O	OR	TAR
Holloman SS-13	SS13-MW02	2/18/2009	Soil	0	3	R	HAFB-MW2-3.0	F63440-3		F63440	N		4-Isopropyltoluene	99-87-6	SW846 8260B	5.4	ug/Kg	u	U	n	5.4	RL	1.2	MDL	1		MS11491	2/20/2009		3/6/2009	ACTO	VG2119	O	OR	TAR
Holloman SS-13	SS13-MW02	2/18/2009	Soil	0	3	R	HAFB-MW2-3.0	F63440-3		F63440	N		4-Methyl-2-pentanone (MIBK)	108-10-1	SW846 8260B	27	ug/Kg	u	U	n	27	RL	6.9	MDL	1		MS11491	2/20/2009		3/6/2009	ACTO	VG2119	O	OR	TAR
Holloman SS-13	SS13-MW02	2/18/2009	Soil	0	3	R	HAFB-MW2-3.0	F63440-3		F63440	N		4-Nitroaniline	100-01-6	SW846 8270C	390	ug/Kg	u	U	n	390	RL	78	MDL	1	SW846 3550B	OP28148	3/2/2009	2/23/2009	3/6/2009	ACTO	OP28148	O	OR	TAR
Holloman SS-13	SS13-MW02	2/18/2009	Soil	0	3	R	HAFB-MW2-3.0	F63440-3		F63440	N		4-Nitrophenol	100-02-7	SW846 8270C	970	ug/Kg	u	U	n	970	RL	390	MDL	1	SW846 3550B	OP28148	3/2/2009	2/23/2009	3/6/2009	ACTO	OP28148	O	OR	TAR
Holloman SS-13	SS13-MW02	2/18/2009	Soil	0	3	R	HAFB-MW2-3.0	F63440-3		F63440	N		Acenaphthene	83-32-9	SW846 8270C	190	ug/Kg	u	U	n	190	RL	39	MDL	1	SW846 3550B	OP28148	3/2/2009	2/23/2009	3/6/2009	ACTO	OP28148	O	OR	TAR
Holloman SS-13	SS13-MW02	2/18/2009	Soil	0	3	R	HAFB-MW2-3.0	F63440-3		F63440	N		Acenaphthylene	208-96-8	SW846 8270C	190	ug/Kg	u	U	n	190	RL	39	MDL	1	SW846 3550B	OP28148	3/2/2009	2/23/2009	3/6/2009	ACTO	OP28148	O	OR	TAR
Holloman SS-13	SS13-MW02	2/18/2009	Soil	0	3	R	HAFB-MW2-3.0	F63440-3		F63440	N		Acetone	67-64-1	SW846 8260B	54	ug/Kg	u	U	n	54	RL	27	MDL	1		MS11491	2/20/2009		3/6/2009	ACTO	VG2119	O	OR	TAR
Holloman SS-13	SS13-MW02	2/18/2009	Soil	0	3	R	HAFB-MW2-3.0	F63440-3		F63440	N		Acetonitrile	75-05-8	SW846 8260B	54	ug/Kg	u	U	n	54	RL	1.7	MDL	1		MS11491	2/20/2009		3/6/2009	ACTO	VG2119	O	OR	TAR
Holloman SS-13	SS13-MW02	2/18/2009	Soil	0	3	R	HAFB-MW2-3.0	F63440-3		F63440	N		Acrolein	107-02-8	SW846 8260B	27	ug/Kg	u	U	n	27	RL	11	MDL	1		MS11491	2/20/2009		3/6/2009	ACTO	VG2119	O	OR	TAR
Holloman SS-13	SS13-MW02	2/18/2009	Soil	0	3	R	HAFB-MW2-3.0	F63440-3		F63440	N		Acrylonitrile	107-13-1	SW846 8260B	27	ug/Kg	u	U	n	27	RL	7.5	MDL	1		MS11491	2/20/2009		3/6/2009	ACTO	VG2119	O	OR	TAR
Holloman SS-13	SS13-MW02	2/18/2009	Soil	0	3	R	HAFB-MW2-3.0	F63440-3		F63440	N		Aldrin	309-00-2	SW846 8081A	2	ug/Kg	u	U	n	2	RL	0.4	MDL	1	SW846 3550B	OP28144	2/27/2009	2/23/2009	3/6/2009	ACTO	OP28144	O	OR	TAR
Holloman SS-13	SS13-MW02	2/18/2009	Soil	0	3	R	HAFB-MW2-3.0	F63440-3		F63440	N		Allyl Chloride	107-05-1	SW846 8260B	27	ug/Kg	u	U	n	27	RL	5.4	MDL	1		MS11491	2/20/2009		3/6/2009	ACTO	VG2119	O	OR	TAR
Holloman SS-13	SS13-MW02	2/18/2009	Soil	0	3	R	HAFB-MW2-3.0	F63440-3		F63440	N		alpha-BHC	319-84-6	SW846 8081A	2	ug/Kg	u	U	n	2	RL	0.4	MDL	1	SW846 3550B	OP28144	2/27/2009	2/23/2009	3/6/2009	ACTO	OP28144	O	OR	TAR
Holloman SS-13	SS13-MW02	2/18/2009	Soil	0	3	R	HAFB-MW2-3.0	F63440-3		F63440	N		alpha-Chlordane	5103-71-9	SW846 8081A	2	ug/Kg	u	U	n	2	RL	0.4	MDL	1	SW846 3550B	OP28144	2/27/2009	2/23/2009	3/6/2009	ACTO	OP28144	O	OR	TAR
Holloman SS-13	SS13-MW02	2/18/2009	Soil	0	3	R	HAFB-MW2-3.0	F63440-3		F63440	N		Anthracene	120-12-7	SW846 8270C	190	ug/Kg	u	U	n	190	RL	39	MDL	1	SW846 3550B	OP28148	3/2/2009	2/23/2009	3/6/2009	ACTO	OP28148	O	OR	TAR
Holloman SS-13	SS13-MW02	2/18/2009	Soil	0	3	R	HAFB-MW2-3.0	F63440-3		F63440	N		Arsenic	7440-38-2	SW846 6010B	2.7	mg/Kg	v	z	y	0.95	RL	0.43	MDL	2	SW846 3050B	MP15921	2/23/2009	2/20/2009	3/6/2009	ACTO	MP15921	O	OR	TAR
Holloman SS-13	SS13-MW02	2/18/2009	Soil	0	3	R	HAFB-MW2-3.0	F63440-3		F63440	N		Barium	7440-39-3	SW846 6010B	87.2	mg/Kg	v	z	y	12	RL	0.59	MDL	1	SW846 3050B	MP15921	2/23/2009	2/20/2009	3/6/2009	ACTO	MP15921	O	OR	TAR
Holloman SS-13	SS13-MW02	2/18/2009	Soil	0	3	R	HAFB-MW2-3.0	F63440-3		F63440	N		Benz[a]anthracene	56-55-3	SW846 8270C	190	ug/Kg	u	U	n	190	RL	39	MDL	1	SW846 3550B	OP28148	3/2/2009	2/23/2009	3/6/2009	ACTO	OP28148	O	OR	TAR
Holloman SS-13	SS13-MW02	2/18/2009	Soil	0	3	R	HAFB-MW2-3.0	F63440-3		F63440	N		Benzene	71-43-2	SW846 8260B	5.4	ug/Kg	u	U	n	5.4	RL	1.1	MDL	1		MS11491	2/20/2009		3/6/2009	ACTO	VG2119	O	OR	TAR
Holloman SS-13	SS13-MW02	2/18/2009	Soil	0	3	R	HAFB-MW2-3.0	F63440-3		F63440	N		Benzidine	92-87-5	SW846 8270C	1900	ug/Kg	u	U	n	1900	RL	970	MDL	1	SW846 3550B	OP28148	3/2/2009	2/23/2009	3/6/2009	ACTO	OP28148	O	OR	TAR
Holloman SS-13	SS13-MW02	2/18/2009	Soil	0	3	R	HAFB-MW2-3.0	F63440-3		F63440	N		Benzo[a]pyrene	50-32-8	SW846 8270C	190	ug/Kg	u	U	n	190	RL	39	MDL	1	SW846 3550B	OP28148	3/2/2009	2/23/2009	3/6/2009	ACTO	OP28148	O	OR	TAR
Holloman SS-13	SS13-MW02	2/18/2009	Soil	0	3	R	HAFB-MW2-3.0	F63440-3		F63440	N		Benzo[b]fluoranthene	205-99-2	SW846 8270C	190	ug/Kg	u	U	n	190	RL	39	MDL	1	SW846 3550B	OP28148	3/2/2009	2/23/2009	3/6/2009	ACTO	OP28148	O	OR	TAR
Holloman SS-13	SS13-MW02	2/18/2009	Soil	0	3	R	HAFB-MW2-3.0	F63440-3		F63440	N		Benzo[g,h,i]perylene	191-24-2	SW846 8270C	190	ug/Kg	u	U	n	190	RL	39	MDL	1	SW846 3550B	OP28148	3/2/2009	2/23/2009	3/6/2009	ACTO	OP28148	O	OR	TAR
Holloman SS-13	SS13-MW02	2/18/2009	Soil	0	3	R	HAFB-MW2-3.0	F63440-3		F63440	N		Benzo[k]fluoranthene	207-08-9	SW846 8270C	190	ug/Kg	u	U	n	190	RL	39	MDL	1	SW846 3550B	OP28148	3/2/2009	2/23/2009	3/6/2009	ACTO	OP28148	O	OR	TAR
Holloman SS-13	SS13-MW02	2/18/2009	Soil	0	3	R	HAFB-MW2-3.0	F63440-3		F63440	N		Benzoic acid	65-85-0	SW846 8270C	970	ug/Kg	u	U	n	970	RL	390	MDL	1	SW846 3550B	OP28148	3/2/2009	2/23/2009	3/6/2009	ACTO	OP28148	O	OR	TAR
Holloman SS-13	SS13-MW02	2/18/2009	Soil	0	3	R	HAFB-MW2-3.0	F63440-3		F63440	N		Benzyl alcohol	100-51-6	SW846 8270C	190	ug/Kg	u	U	n	190	RL	39	MDL	1	SW846 3550B	OP28148	3/2/2009	2/23/2009	3/6/2009	ACTO	OP28148	O	OR	TAR
Holloman SS-13	SS13-MW02	2/18/2009	Soil	0	3	R	HAFB-MW2-3.0	F63440-3		F63440	N		Benzyl butyl phthalate	85-68-7	SW846 8270C	390	ug/Kg	u	U	n	390	RL	78	MDL	1	SW846 3550B	OP28148	3/2/2009	2/23/2009	3/6/2009	ACTO	OP28148	O	OR	TAR
Holloman SS-13	SS13-MW02	2/18/2009	Soil	0	3	R	HAFB-MW2-3.0	F63440-3		F63440	N		Benzyl Chloride	100-44-7	SW846 8260B	5.4	ug/Kg	u	U	n	5.4	RL	1.2	MDL	1		MS11491	2/20/2009		3/6/2009	ACTO	VG2119	O	OR	TAR
Holloman SS-13	SS13-MW02	2/18/2009	Soil	0	3	R	HAFB-MW2-3.0	F63440-3		F63440	N		beta-BHC	319-85-7	SW846 8081A	2	ug/Kg	u	U	n	2	RL	0.48	MDL	1	SW846 3550B	OP28144	2/27/2009	2/23/2009	3/6/2009	ACTO	OP28144	O	OR	TAR
Holloman SS-13	SS13-MW02	2/18/2009	Soil	0	3	R	HAFB-MW2-3.0	F63440-3		F63440	N		bis(2-Chloroethoxy)methane	111-91-1	SW846 8270C	190	ug/Kg	u	U	n	190	RL	39	MDL	1	SW846 3550B	OP28148	3/2/2009	2/23/2009	3/6/2009	ACTO	OP28148	O	OR	TAR
Holloman SS-13	SS13-MW02	2/18/2009	Soil	0	3	R	HAFB-MW2-3.0	F63440-3		F63440	N		bis(2-Chloroethyl) ether	111-44-4	SW846 8270C	190	ug/Kg	u	U	n	190	RL	39	MDL	1	SW846 3550B	OP28148	3/2/2009	2/23/2009	3/6/2009	ACTO	OP28148	O	OR	TAR
Holloman SS-13	SS13-MW02	2/18/2009	Soil	0	3	R	HAFB-MW2-3.0	F63440-3		F63440	N		bis(2-Chloroisopropyl) ether	108-60-1	SW846 8270C	190	ug/Kg	u	U	n	190	RL	39	MDL	1	SW846 3550B	OP28148	3/2/2009	2/23/2009	3/6/2009	ACTO	OP28148	O	OR	TAR
Holloman SS-13	SS13-MW02	2/18/2009	Soil	0	3	R	HAFB-MW2-3.0	F63440-3		F63440	N		bis(2-Ethylhexyl) phthalate	117-81-7	SW846 8270C	390	ug/Kg	u	U	n	390	RL	190	MDL	1	SW846 3550B	OP28148	3/2/2009	2/23/2009	3/6/2009	ACTO	OP28148	O	OR	TAR
Holloman SS-13	SS13-MW02	2/18/2009	Soil	0	3	R	HAFB-MW2-3.0	F63440-3		F63440	N		Bromobenzene	108-86-1	SW846 8260B	5.4	ug/Kg	u	U	n	5.4	RL	1.1	MDL	1		MS11491	2/20/2009		3/6/2009	ACTO	VG2119	O	OR	TAR
Holloman SS-13	SS13-MW02	2/18/2009	Soil	0	3	R	HAFB-MW2-3.0	F63440-3		F63440	N		Bromochloromethane	74-97-5	SW846 8260B	5.4	ug/Kg	u	U	n	5.4	RL	1.8	MDL	1		MS11491	2/20/2009		3/6/2009	ACTO	VG2119	O	OR	TAR
Holloman SS-13	SS13-MW02	2/18/2009	Soil	0	3	R	HAFB-MW2-3.0	F63440-3		F63440	N		Bromodichloromethane	75-27-4	SW846 8260B	5.4	ug/Kg	u	U	n	5.4	RL	1.3	MDL	1		MS11491	2/20/2009		3/6/2009	ACTO	VG2119	O	OR	TAR
Holloman SS-13	SS13-MW02	2/18/2009	Soil	0	3	R	HAFB-MW2-3.0	F63440-3		F63440	N		Bromoform	75-25-2	SW846 8260B	5.4	ug/Kg	u	U	n	5.4	RL	1.6	MDL	1		MS11491	2/20/2009		3/6/2009	ACTO	VG2119	O	OR	TAR
Holloman SS-13	SS13-MW02	2/18/2009	Soil	0	3	R	HAFB-MW2-3.0	F63440-3		F63440	N		Bromomethane	74-83-9	SW846 8260B	5.4	ug/Kg	u	U	n	5.4	RL	2.4	MDL	1		MS11491	2/20/2009		3/6/2009	ACTO	VG2119	O	OR	TAR
Holloman SS-13	SS13-MW02	2/18/2009	Soil	0	3	R	HAFB-MW2-3.0	F63440-3		F63440	N		Cadmium	7440-43-9	SW846 6010B	0.24	mg/Kg	u	U	n	0.24	RL	0.059	MDL	1	SW846 3050B	MP15921	2/20/2009	2/20/2009	3/6/2009	ACTO	MP15921	O	OR	TAR
Holloman SS-13	SS13-MW02	2/18/2009	Soil	0	3	R	HAFB-MW2-3.0	F63440-3		F63440	N		Carbon disulfide	75-15-0	SW846 8260B	5.4	ug/Kg	u	U	n	5.4	RL	1.2	MDL	1		MS11491	2/20/2009		3/5/2009	ACTO	VG2119	O	OR	TAR
Holloman SS-13	SS13-MW02	2/18/2009	Soil	0	3	R	HAFB-MW2-3.0	F63440-3		F63440	N		Carbon tetrachloride	56-23-5	SW846 8260B	5.4	ug/Kg	u	U	n	5.4	RL	1.5	MDL	1		MS11491	2/20/2009		3/6/2009	ACTO	VG2119	O	OR	TAR
Holloman SS-13	SS13-MW02	2/18/2009	Soil	0	3	R	HAFB-MW2-3.0	F63440-3		F63440	N		Chlorobenzene	108-90-7	SW846 8260B	5.4	ug/Kg	u	U	n	5.4	RL	1.1	MDL	1		MS11491	2/20/2009		3/6/2009	ACTO	VG2119	O	OR	TAR
Holloman SS-13	SS13-MW02	2/18/2009	Soil	0	3	R	HAFB-MW2-3.0	F63440-3		F63440	N		Chloroethane	75-00-3	SW846 8260B	5.4	ug/Kg	u	U	n	5.4	RL	2.2	MDL	1		MS11491	2/20/2009		3/5/2009	ACTO	VG2119	O	OR	TAR
Holloman SS-13	SS13-MW02	2/18/2009	Soil	0	3	R	HAFB-MW2-3.0	F63440-3		F63440	N		Chloroform	67-66-3	SW846 8260B	5.4	ug/Kg	u	U	n	5.4	RL	1.8	MDL	1		MS11491	2/20/2009		3/6/2009	ACTO	VG2119	O	OR	TAR
Holloman SS-13	SS13-MW02	2/18/2009	Soil	0	3	R	HAFB-MW2-3.0	F63440-3		F63440	N		Chloromethane	74-87-3	SW846 8260B	5.4	ug/Kg	u	U	n	5.4	RL	2.6	MDL	1		MS11491	2/20/2009		3/6/2009	ACTO	VG2119	O	OR	TAR
Holloman SS-13	SS13-MW02	2/18/2009	Soil	0	3	R	HAFB-MW2-3.0	F63440-3		F63440	N		Chromium, total	7440-47-3	SW846 6010B	9	mg/Kg	v	z	y	0.59	RL	0.095	MDL	1	SW846 3050B	MP15921	2/20/2009	2/20/2009	3/5/2009	ACTO	MP15921	O	OR	TAR
Holloman SS-13	SS13-MW02	2/18/2009	Soil	0	3	R	HAFB-MW2-3.0	F63440-3		F63440	N		Chrysene	218-01-9	SW846 8270C	190	ug/Kg	u	U	n	190	RL	39	MDL	1	SW846 3550B	OP28148	3/2/2009	2/23/2009	3/6/2009	ACTO	OP28148	O	OR	TAR
Holloman SS-13	SS13-MW02	2/18/2009	Soil	0	3	R	HAFB-MW2-3.0	F63440-3		F63440	N		cis-1,2-Dichloroethene	156-59-2	SW846 8260B	5.4	ug/Kg	u	U	n	5.4	RL	1.7	MDL	1		MS11491	2/20/2009		3/6/2009	ACTO	VG2119	O	OR	TAR
Holloman SS-13	SS13-MW02	2/18/2009	Soil	0	3	R	HAFB-MW2-3.0	F63440-3		F63440	N		cis-1,3-Dichloropropene	10061-01-5	SW846 8260B	5.4	ug/Kg	u	U	n	5.4	RL	1.4	MDL	1		MS11491	2/20/2009		3/6/2009	ACTO	VG2119	O	OR	TAR
Holloman SS-13	SS13-MW02	2/18/2009	Soil	0	3	R	HAFB-MW2-3.0	F63440-3		F63440	N		cis-1,4-Dichloro-2-Butene	1476-11-5	SW846 8260B	27	ug/Kg	u	U	n	27	RL	5.4	MDL	1		MS11491	2/20/2009		3/6/2009	ACTO	VG2119	O	OR	TAR
Holloman SS-13	SS13-MW02	2/18/2009	Soil	0	3	R	HAFB-MW2-3.0	F63440-3		F63440	N		Decachlorobiphenyl	2051-24-3	SW846 8081A	82	Percent	v	z	y					1	SW846 3550B	OP28144	2/27/2009	2/23/2009	3/6/2009	ACTO	OP28144	O	OR	SUR
Holloman SS-13	SS13-MW02	2/18/2009	Soil	0	3	R	HAFB-MW2-3.0	F63440-3		F63440	N		Delta-BHC	319-86-8	SW846 8081A	2	ug/Kg	u	U	n	2	RL	0.4	MDL	1	SW846 3550B	OP28144	2/27/2009	2/23/2009	3/6/2009	ACTO	OP28144	O	OR	TAR
Holloman SS-13	SS13-MW02	2/18/2009	Soil	0	3	R	HAFB-MW2-3.0	F63440-3		F63440	N		Dibenz(a,h)anthracene	53-70-3	SW846 8270C	190	ug/Kg	u	U	n	190	RL	39	MDL	1	SW846 3550B	OP28148	3/2/2009	2/23/2009	3/6/2009	ACTO	OP28148	O	OR	TAR
Holloman SS-13	SS13-MW02	2/18/2009	Soil	0	3	R	HAFB-MW2-3.0	F63440-3		F63440	N		Dibenzofuran	132-64-9	SW846 8270C	190	ug/Kg	u	U	n	190	RL	39	MDL	1	SW846 3550B	OP28148	3/2/2009	2/23/2009	3/6/2009	ACTO	OP28148	O	OR	TAR
Holloman SS-13	SS13-MW02	2/18/2009	Soil	0	3	R	HAFB-MW2-3.0	F63440-3		F63440	N		Dibromochloromethane	124-48-1	SW846 8260B	5.4	ug/Kg	u	U	n	5.4	RL	1.1	MDL	1		MS11491	2/20/2009		3/6/2009	ACTO	VG2119	O	OR	TAR
Holloman SS-13	SS13-MW02	2/18/2009	Soil	0	3	R	HAFB-MW2-3.0	F63440-3		F63440	N		Dibromofluoromethane	1868-53-7	SW846 8260B	93	Percent	v	z	y					1		MS11491	2/20/2009		3/6/2009	ACTO	VG2119	O	OR	SUR
Holloman SS-13	SS13-MW02	2/18/2009	Soil	0	3	R	HAFB-MW2-3.0	F63440-3		F63440	N		Dibromomethane	74-95-3	SW846 8260B	5.4	ug/Kg	u	U	n	5.4	RL	1.6	MDL	1		MS11491	2/20/2009		3/6/2009	ACTO	VG2119	O	OR	TAR
Holloman SS-13	SS13-MW02	2/18/2009	Soil	0	3	R	HAFB-MW2-3.0	F63440-3		F63440	N		Dichlorodifluoromethane	75-71-8	SW846 8260B	5.4	ug/Kg	u	U	n	5.4	RL	2.2	MDL	1		MS11491	2/20/2009		3/6/2009	ACTO	VG2119	O	OR	TAR
Holloman SS-13	SS13-MW02	2/18/2009	Soil	0	3	R	HAFB-MW2-3.0	F63440-3		F63440	N		Dieldrin	60-57-1	SW846 8081A	2	ug/Kg	u	U	n	2	RL	0.4	MDL	1	SW846 3550B	OP28144	2/27/2009	2/23/2009	3/6/2009	ACTO	OP28144	O	OR	TAR
Holloman SS-13	SS13-MW02	2/18/2009	Soil	0	3	R	HAFB-MW2-3.0	F63440-3		F63440	N		Diethyl phthalate	84-66-2	SW846 8270C	390	ug/Kg	u	U	n	390	RL	190	MDL	1	SW846 3550B	OP28148	3/2/2009	2/23/2009	3/6/2009	ACTO	OP28148	O	OR	TAR
Holloman SS-13	SS13-MW02	2/18/2009	Soil	0	3	R	HAFB-MW2-3.0	F63440-3		F63440	N		Dimethyl phthalate	131-11-3	SW846 8270C	390	ug/Kg	u	U	n	390	RL	78	MDL	1	SW846 3550B	OP28148	3/2/2009	2/23/2009	3/6/2009	ACTO	OP28148	O	OR	TAR
Holloman SS-13	SS13-MW02	2/18/2009	Soil	0	3	R	HAFB-MW2-3.0	F63440-3		F63440	N		Di-n-butyl phthalate	84-74-2	SW846 8270C	390	ug/Kg	u	U	n	390	RL	78	MDL	1	SW846 3550B	OP28148	3/2/2009	2/23/2009	3/6/2009	ACTO	OP28148	O	OR	TAR
Holloman SS-13	SS13-MW02	2/18/2009	Soil	0	3	R	HAFB-MW2-3.0	F63440-3		F63440	N		Di-n-octyl phthalate	117-84-0	SW846 8270C	390	ug/Kg	u	U	n	390	RL	78	MDL	1	SW846 3550B	OP28148	3/2/2009	2/23/2009	3/6/2009	ACTO	OP28148	O	OR	TAR
Holloman SS-13	SS13-MW02	2/18/2009	Soil	0	3	R	HAFB-MW2-3.0	F63440-3		F63440	N		Endosulfan I	959-98-8	SW846 8081A	2	ug/Kg	u	U	n	2	RL	0.4	MDL	1	SW846 3550B	OP28144	2/27/2009	2/23/2009	3/6/2009	ACTO	OP28144	O	OR	TAR
Holloman SS-13	SS13-MW02	2/18/2009	Soil	0	3	R	HAFB-MW2-3.0	F63440-3		F63440	N		Endosulfan II	33213-65-9	SW846 8081A	2	ug/Kg	u	U	n	2	RL	0.4	MDL	1	SW846 3550B	OP28144	2/27/2009	2/23/2009	3/6/2009	ACTO	OP28144	O	OR	TAR
Holloman SS-13	SS13-MW02	2/18/2009	Soil	0	3	R	HAFB-MW2-3.0	F63440-3		F63440	N		Endosulfan sulfate	1031-07-8	SW846 8081A	4	ug/Kg	u	U	n	4	RL	0.88	MDL	1	SW846 3550B	OP28144	2/27/2009	2/23/2009	3/6/2009	ACTO	OP28144	O	OR	TAR
Holloman SS-13	SS13-MW02	2/18/2009	Soil	0	3	R	HAFB-MW2-3.0	F63440-3		F63440	N		Endrin	72-20-8	SW846

Holloman SS-13	SS13-MW02	2/18/2009	Soil	3	7	R	HAFB-MW2-7.0	F63488-1		F63488	N		1,1,2-Trichloroethane	79-00-5	SW846 8260B	7.2	ug/Kg	u	U	n	7.2	RL	1.4	MDL	1		MS11502	2/24/2009		3/9/2009	ACTO	VG2121	O	OR	TAR
Holloman SS-13	SS13-MW02	2/18/2009	Soil	3	7	R	HAFB-MW2-7.0	F63488-1		F63488	N		1,1-Dichloroethane	75-34-3	SW846 8260B	7.2	ug/Kg	u	U	n	7.2	RL	2.9	MDL	1		MS11502	2/24/2009		3/9/2009	ACTO	VG2121	O	OR	TAR
Holloman SS-13	SS13-MW02	2/18/2009	Soil	3	7	R	HAFB-MW2-7.0	F63488-1		F63488	N		1,1-Dichloroethene	75-35-4	SW846 8260B	7.2	ug/Kg	u	U	n	7.2	RL	1.9	MDL	1		MS11502	2/24/2009		3/9/2009	ACTO	VG2121	O	OR	TAR
Holloman SS-13	SS13-MW02	2/18/2009	Soil	3	7	R	HAFB-MW2-7.0	F63488-1		F63488	N		1,1-Dichloropropene	563-58-6	SW846 8260B	7.2	ug/Kg	u	U	n	7.2	RL	2	MDL	1		MS11502	2/24/2009		3/9/2009	ACTO	VG2121	O	OR	TAR
Holloman SS-13	SS13-MW02	2/18/2009	Soil	3	7	R	HAFB-MW2-7.0	F63488-1		F63488	N		1,2,3-Trichlorobenzene	87-61-6	SW846 8260B	7.2	ug/Kg	u	U	n	7.2	RL	2.9	MDL	1		MS11502	2/24/2009		3/9/2009	ACTO	VG2121	O	OR	TAR
Holloman SS-13	SS13-MW02	2/18/2009	Soil	3	7	R	HAFB-MW2-7.0	F63488-1		F63488	N		1,2,3-Trichloropropane	96-18-4	SW846 8260B	7.2	ug/Kg	u	U	n	7.2	RL	2.7	MDL	1		MS11502	2/24/2009		3/9/2009	ACTO	VG2121	O	OR	TAR
Holloman SS-13	SS13-MW02	2/18/2009	Soil	3	7	R	HAFB-MW2-7.0	F63488-1		F63488	N		1,2,4-Trichlorobenzene	120-82-1	SW846 8260B	7.2	ug/Kg	u	U	n	7.2	RL	2.9	MDL	1		MS11502	2/24/2009		3/9/2009	ACTO	VG2121	O	OR	TAR
Holloman SS-13	SS13-MW02	2/18/2009	Soil	3	7	R	HAFB-MW2-7.0	F63488-1		F63488	N		1,2,4-Trichlorobenzene	120-82-1	SW846 8270C	240	ug/Kg	u	U	n	240	RL	47	MDL	1	SW846 3550B	OP28148	3/2/2009	2/23/2009	3/9/2009	ACTO	OP28148	O	OR	TAR
Holloman SS-13	SS13-MW02	2/18/2009	Soil	3	7	R	HAFB-MW2-7.0	F63488-1		F63488	N		1,2,4-Trimethylbenzene	95-63-6	SW846 8260B	7.2	ug/Kg	u	U	n	7.2	RL	1.4	MDL	1		MS11502	2/24/2009		3/9/2009	ACTO	VG2121	O	OR	TAR
Holloman SS-13	SS13-MW02	2/18/2009	Soil	3	7	R	HAFB-MW2-7.0	F63488-1		F63488	N		1,2-Dibromo-3-chloropropane	96-12-8	SW846 8260B	7.2	ug/Kg	u	U	n	7.2	RL	3.5	MDL	1		MS11502	2/24/2009		3/9/2009	ACTO	VG2121	O	OR	TAR
Holloman SS-13	SS13-MW02	2/18/2009	Soil	3	7	R	HAFB-MW2-7.0	F63488-1		F63488	N		1,2-Dichloroethane	106-93-4	SW846 8260B	7.2	ug/Kg	u	U	n	7.2	RL	1.4	MDL	1		MS11502	2/24/2009		3/9/2009	ACTO	VG2121	O	OR	TAR
Holloman SS-13	SS13-MW02	2/18/2009	Soil	3	7	R	HAFB-MW2-7.0	F63488-1		F63488	N		1,2-Dichlorobenzene	95-50-1	SW846 8260B	7.2	ug/Kg	u	U	n	7.2	RL	1.4	MDL	1		MS11502	2/24/2009		3/9/2009	ACTO	VG2121	O	OR	TAR
Holloman SS-13	SS13-MW02	2/18/2009	Soil	3	7	R	HAFB-MW2-7.0	F63488-1		F63488	N		1,2-Dichlorobenzene (SVOA)	95-50-1	SW846 8270C	240	ug/Kg	u	U	n	240	RL	61	MDL	1	SW846 3550B	OP28148	3/2/2009	2/23/2009	3/9/2009	ACTO	OP28148	O	OR	TAR
Holloman SS-13	SS13-MW02	2/18/2009	Soil	3	7	R	HAFB-MW2-7.0	F63488-1		F63488	N		1,2-Dichloroethane	107-06-2	SW846 8260B	7.2	ug/Kg	u	U	n	7.2	RL	1.6	MDL	1		MS11502	2/24/2009		3/9/2009	ACTO	VG2121	O	OR	TAR
Holloman SS-13	SS13-MW02	2/18/2009	Soil	3	7	R	HAFB-MW2-7.0	F63488-1		F63488	N		1,2-Dichloroethane-D4 <surr>	17060-07-0	SW846 8260B	92	Percent	v	z	y					1		MS11502	2/24/2009		3/9/2009	ACTO	VG2121	O	OR	SUR
Holloman SS-13	SS13-MW02	2/18/2009	Soil	3	7	R	HAFB-MW2-7.0	F63488-1		F63488	N		1,2-Dichloropropane	78-87-5	SW846 8260B	7.2	ug/Kg	u	U	n	7.2	RL	2	MDL	1		MS11502	2/24/2009		3/9/2009	ACTO	VG2121	O	OR	TAR
Holloman SS-13	SS13-MW02	2/18/2009	Soil	3	7	R	HAFB-MW2-7.0	F63488-1		F63488	N		1,3,5-Trimethylbenzene	108-67-8	SW846 8260B	7.2	ug/Kg	u	U	n	7.2	RL	1.4	MDL	1		MS11502	2/24/2009		3/9/2009	ACTO	VG2121	O	OR	TAR
Holloman SS-13	SS13-MW02	2/18/2009	Soil	3	7	R	HAFB-MW2-7.0	F63488-1		F63488	N		1,3-Dichlorobenzene	541-73-1	SW846 8260B	7.2	ug/Kg	u	U	n	7.2	RL	1.4	MDL	1		MS11502	2/24/2009		3/9/2009	ACTO	VG2121	O	OR	TAR
Holloman SS-13	SS13-MW02	2/18/2009	Soil	3	7	R	HAFB-MW2-7.0	F63488-1		F63488	N		1,3-Dichlorobenzene (SVOA)	541-73-1	SW846 8270C	240	ug/Kg	u	U	n	240	RL	61	MDL	1	SW846 3550B	OP28148	3/2/2009	2/23/2009	3/9/2009	ACTO	OP28148	O	OR	TAR
Holloman SS-13	SS13-MW02	2/18/2009	Soil	3	7	R	HAFB-MW2-7.0	F63488-1		F63488	N		1,3-Dichloropropane	142-28-9	SW846 8260B	7.2	ug/Kg	u	U	n	7.2	RL	1.4	MDL	1		MS11502	2/24/2009		3/9/2009	ACTO	VG2121	O	OR	TAR
Holloman SS-13	SS13-MW02	2/18/2009	Soil	3	7	R	HAFB-MW2-7.0	F63488-1		F63488	N		1,4-Dichlorobenzene	106-46-7	SW846 8260B	7.2	ug/Kg	u	U	n	7.2	RL	1.4	MDL	1		MS11502	2/24/2009		3/9/2009	ACTO	VG2121	O	OR	TAR
Holloman SS-13	SS13-MW02	2/18/2009	Soil	3	7	R	HAFB-MW2-7.0	F63488-1		F63488	N		1,4-Dichlorobenzene	106-46-7	SW846 8270C	240	ug/Kg	u	U	n	240	RL	57	MDL	1	SW846 3550B	OP28148	3/2/2009	2/23/2009	3/9/2009	ACTO	OP28148	O	OR	TAR
Holloman SS-13	SS13-MW02	2/18/2009	Soil	3	7	R	HAFB-MW2-7.0	F63488-1		F63488	N		1-Chloroethane	544-10-5	SW846 8260B	7.2	ug/Kg	u	U	n	7.2	RL	1.9	MDL	1		MS11502	2/24/2009		3/9/2009	ACTO	VG2121	O	OR	TAR
Holloman SS-13	SS13-MW02	2/18/2009	Soil	3	7	R	HAFB-MW2-7.0	F63488-1		F63488	N		2,2-Dichloropropane	594-20-7	SW846 8260B	7.2	ug/Kg	u	U	n	7.2	RL	3	MDL	1		MS11502	2/24/2009		3/9/2009	ACTO	VG2121	O	OR	TAR
Holloman SS-13	SS13-MW02	2/18/2009	Soil	3	7	R	HAFB-MW2-7.0	F63488-1		F63488	N		2,4,5-T	93-76-5	SW846 8151A	4.7	ug/Kg	u	U	n	4.7	RL	1.4	MDL	1	SW846 8151A	OP28162	3/2/2009	2/24/2009	3/9/2009	ACTO	OP28162	O	OR	TAR
Holloman SS-13	SS13-MW02	2/18/2009	Soil	3	7	R	HAFB-MW2-7.0	F63488-1		F63488	N		2,4,5-TP (Silvex)	93-72-1	SW846 8151A	4.7	ug/Kg	u	U	n	4.7	RL	1.4	MDL	1	SW846 8151A	OP28162	3/2/2009	2/24/2009	3/9/2009	ACTO	OP28162	O	OR	TAR
Holloman SS-13	SS13-MW02	2/18/2009	Soil	3	7	R	HAFB-MW2-7.0	F63488-1		F63488	N		2,4,5-Trichlorophenol	95-95-4	SW846 8270C	240	ug/Kg	u	U	n	240	RL	47	MDL	1	SW846 3550B	OP28148	3/2/2009	2/23/2009	3/9/2009	ACTO	OP28148	O	OR	TAR
Holloman SS-13	SS13-MW02	2/18/2009	Soil	3	7	R	HAFB-MW2-7.0	F63488-1		F63488	N		2,4,6-Tribromophenol	118-79-6	SW846 8270C	76	Percent	v	z	y					1	SW846 3550B	OP28148	3/2/2009	2/23/2009	3/9/2009	ACTO	OP28148	O	OR	SUR
Holloman SS-13	SS13-MW02	2/18/2009	Soil	3	7	R	HAFB-MW2-7.0	F63488-1		F63488	N		2,4,6-Trichlorophenol	88-06-2	SW846 8270C	240	ug/Kg	u	U	n	240	RL	47	MDL	1	SW846 3550B	OP28148	3/2/2009	2/23/2009	3/9/2009	ACTO	OP28148	O	OR	TAR
Holloman SS-13	SS13-MW02	2/18/2009	Soil	3	7	R	HAFB-MW2-7.0	F63488-1		F63488	N		2,4-D	94-75-7	SW846 8151A	47	ug/Kg	u	U	n	47	RL	15	MDL	1	SW846 8151A	OP28162	3/2/2009	2/24/2009	3/9/2009	ACTO	OP28162	O	OR	TAR
Holloman SS-13	SS13-MW02	2/18/2009	Soil	3	7	R	HAFB-MW2-7.0	F63488-1		F63488	N		2,4-Dichlorophenol	120-83-2	SW846 8270C	240	ug/Kg	u	U	n	240	RL	47	MDL	1	SW846 3550B	OP28148	3/2/2009	2/23/2009	3/9/2009	ACTO	OP28148	O	OR	TAR
Holloman SS-13	SS13-MW02	2/18/2009	Soil	3	7	R	HAFB-MW2-7.0	F63488-1		F63488	N		2,4-Dichlorophenylacetic acid	19719-28-9	SW846 8151A	114	Percent	v	z	y					1	SW846 8151A	OP28162	3/2/2009	2/24/2009	3/9/2009	ACTO	OP28162	O	OR	SUR
Holloman SS-13	SS13-MW02	2/18/2009	Soil	3	7	R	HAFB-MW2-7.0	F63488-1		F63488	N		2,4-Dimethylphenol	105-67-9	SW846 8270C	240	ug/Kg	u	U	n	240	RL	47	MDL	1	SW846 3550B	OP28148	3/2/2009	2/23/2009	3/9/2009	ACTO	OP28148	O	OR	TAR
Holloman SS-13	SS13-MW02	2/18/2009	Soil	3	7	R	HAFB-MW2-7.0	F63488-1		F63488	N		2,4-Dinitrophenol	51-28-5	SW846 8270C	1200	ug/Kg	u	U	n	1200	RL	470	MDL	1	SW846 3550B	OP28148	3/2/2009	2/23/2009	3/9/2009	ACTO	OP28148	O	OR	TAR
Holloman SS-13	SS13-MW02	2/18/2009	Soil	3	7	R	HAFB-MW2-7.0	F63488-1		F63488	N		2,4-Dinitrotoluene	121-14-2	SW846 8270C	240	ug/Kg	u	U	n	240	RL	47	MDL	1	SW846 3550B	OP28148	3/2/2009	2/23/2009	3/9/2009	ACTO	OP28148	O	OR	TAR
Holloman SS-13	SS13-MW02	2/18/2009	Soil	3	7	R	HAFB-MW2-7.0	F63488-1		F63488	N		2,6-Dinitrotoluene	606-20-2	SW846 8270C	240	ug/Kg	u	U	n	240	RL	47	MDL	1	SW846 3550B	OP28148	3/2/2009	2/23/2009	3/9/2009	ACTO	OP28148	O	OR	TAR
Holloman SS-13	SS13-MW02	2/18/2009	Soil	3	7	R	HAFB-MW2-7.0	F63488-1		F63488	N		2-Butanone (MEK)	78-93-3	SW846 8260B	36	ug/Kg	u	U	n	36	RL	12	MDL	1		MS11502	2/24/2009		3/9/2009	ACTO	VG2121	O	OR	TAR
Holloman SS-13	SS13-MW02	2/18/2009	Soil	3	7	R	HAFB-MW2-7.0	F63488-1		F63488	N		2-Chloroethyl vinyl ether	110-75-8	SW846 8260B	36	ug/Kg	u	U	n	36	RL	14	MDL	1		MS11502	2/24/2009		3/9/2009	ACTO	VG2121	O	OR	TAR
Holloman SS-13	SS13-MW02	2/18/2009	Soil	3	7	R	HAFB-MW2-7.0	F63488-1		F63488	N		2-Chloronaphthalene	91-58-7	SW846 8270C	240	ug/Kg	u	U	n	240	RL	47	MDL	1	SW846 3550B	OP28148	3/2/2009	2/23/2009	3/9/2009	ACTO	OP28148	O	OR	TAR
Holloman SS-13	SS13-MW02	2/18/2009	Soil	3	7	R	HAFB-MW2-7.0	F63488-1		F63488	N		2-Chlorophenol	95-57-8	SW846 8270C	240	ug/Kg	u	U	n	240	RL	47	MDL	1	SW846 3550B	OP28148	3/2/2009	2/23/2009	3/9/2009	ACTO	OP28148	O	OR	TAR
Holloman SS-13	SS13-MW02	2/18/2009	Soil	3	7	R	HAFB-MW2-7.0	F63488-1		F63488	N		2-Chlorotoluene	95-49-8	SW846 8260B	7.2	ug/Kg	u	U	n	7.2	RL	1.4	MDL	1		MS11502	2/24/2009		3/9/2009	ACTO	VG2121	O	OR	TAR
Holloman SS-13	SS13-MW02	2/18/2009	Soil	3	7	R	HAFB-MW2-7.0	F63488-1		F63488	N		2-Fluorobiphenyl	321-60-8	SW846 8270C	72	Percent	v	z	y					1	SW846 3550B	OP28148	3/2/2009	2/23/2009	3/9/2009	ACTO	OP28148	O	OR	SUR
Holloman SS-13	SS13-MW02	2/18/2009	Soil	3	7	R	HAFB-MW2-7.0	F63488-1		F63488	N		2-Fluorophenol	367-12-4	SW846 8270C	77	Percent	v	z	y					1	SW846 3550B	OP28148	3/2/2009	2/23/2009	3/9/2009	ACTO	OP28148	O	OR	SUR
Holloman SS-13	SS13-MW02	2/18/2009	Soil	3	7	R	HAFB-MW2-7.0	F63488-1		F63488	N		2-Hexanone	591-78-6	SW846 8260B	36	ug/Kg	u	U	n	36	RL	7.2	MDL	1		MS11502	2/24/2009		3/9/2009	ACTO	VG2121	O	OR	TAR
Holloman SS-13	SS13-MW02	2/18/2009	Soil	3	7	R	HAFB-MW2-7.0	F63488-1		F63488	N		2-Methylnaphthalene	91-57-6	SW846 8270C	240	ug/Kg	u	U	n	240	RL	47	MDL	1	SW846 3550B	OP28148	3/2/2009	2/23/2009	3/9/2009	ACTO	OP28148	O	OR	TAR
Holloman SS-13	SS13-MW02	2/18/2009	Soil	3	7	R	HAFB-MW2-7.0	F63488-1		F63488	N		2-Methylphenol	95-48-7	SW846 8270C	240	ug/Kg	u	U	n	240	RL	47	MDL	1	SW846 3550B	OP28148	3/2/2009	2/23/2009	3/9/2009	ACTO	OP28148	O	OR	TAR
Holloman SS-13	SS13-MW02	2/18/2009	Soil	3	7	R	HAFB-MW2-7.0	F63488-1		F63488	N		2-Nitroaniline	88-74-4	SW846 8270C	470	ug/Kg	u	U	n	470	RL	94	MDL	1	SW846 3550B	OP28148	3/2/2009	2/23/2009	3/9/2009	ACTO	OP28148	O	OR	TAR
Holloman SS-13	SS13-MW02	2/18/2009	Soil	3	7	R	HAFB-MW2-7.0	F63488-1		F63488	N		2-Nitrophenol	88-75-5	SW846 8270C	240	ug/Kg	u	U	n	240	RL	47	MDL	1	SW846 3550B	OP28148	3/2/2009	2/23/2009	3/9/2009	ACTO	OP28148	O	OR	TAR
Holloman SS-13	SS13-MW02	2/18/2009	Soil	3	7	R	HAFB-MW2-7.0	F63488-1		F63488	N		3,3-Dichlorobenzidine	91-94-1	SW846 8270C	470	ug/Kg	u	U	n	470	RL	94	MDL	1	SW846 3550B	OP28148	3/2/2009	2/23/2009	3/9/2009	ACTO	OP28148	O	OR	TAR
Holloman SS-13	SS13-MW02	2/18/2009	Soil	3	7	R	HAFB-MW2-7.0	F63488-1		F63488	N		3-Methylphenol/4-Methylphenol	108-39-4/106	SW846 8270C	240	ug/Kg	u	U	n	240	RL	47	MDL	1	SW846 3550B	OP28148	3/2/2009	2/23/2009	3/9/2009	ACTO	OP28148	O	OR	TAR
Holloman SS-13	SS13-MW02	2/18/2009	Soil	3	7	R	HAFB-MW2-7.0	F63488-1		F63488	N		3-Nitroaniline	99-09-2	SW846 8270C	470	ug/Kg	u	U	n	470	RL	94	MDL	1	SW846 3550B	OP28148	3/2/2009	2/23/2009	3/9/2009	ACTO	OP28148	O	OR	TAR
Holloman SS-13	SS13-MW02	2/18/2009	Soil	3	7	R	HAFB-MW2-7.0	F63488-1		F63488	N		4,4'-DDD	72-54-8	SW846 8081A	4.6	ug/Kg	u	U	n	4.6	RL	0.93	MDL	1	SW846 3550B	OP28144	2/27/2009	2/23/2009	3/9/2009	ACTO	OP28144	O	OR	TAR
Holloman SS-13	SS13-MW02	2/18/2009	Soil	3	7	R	HAFB-MW2-7.0	F63488-1		F63488	N		4,4'-DDE	72-55-9	SW846 8081A	4.6	ug/Kg	u	U	n	4.6	RL	0.93	MDL	1	SW846 3550B	OP28144	2/27/2009	2/23/2009	3/9/2009	ACTO	OP28144	O	OR	TAR
Holloman SS-13	SS13-MW02	2/18/2009	Soil	3	7	R	HAFB-MW2-7.0	F63488-1		F63488	N		4,4'-DDT	50-29-3	SW846 8081A	4.6	ug/Kg	u	U	n	4.6	RL	0.93	MDL	1	SW846 3550B	OP28144	2/27/2009	2/23/2009	3/9/2009	ACTO	OP28144	O	OR	TAR
Holloman SS-13	SS13-MW02	2/18/2009	Soil	3	7	R	HAFB-MW2-7.0	F63488-1		F63488	N		4,6-Dinitro-2-methylphenol	534-52-1	SW846 8270C	470	ug/Kg	u	U	n	470	RL	150	MDL	1	SW846 3550B	OP28148	3/2/2009	2/23/2009	3/9/2009	ACTO	OP28148	O	OR	TAR
Holloman SS-13	SS13-MW02	2/18/2009	Soil	3	7	R	HAFB-MW2-7.0	F63488-1		F63488	N		4-Bromofluorobenzene <surr>	460-00-4	SW846 8260B	95	Percent	v	z	y					1		MS11502	2/24/2009		3/9/2009	ACTO	VG2121	O	OR	SUR
Holloman SS-13	SS13-MW02	2/18/2009	Soil	3	7	R	HAFB-MW2-7.0	F63488-1		F63488	N		4-Bromophenyl phenyl ether	101-55-3	SW846 8270C	240	ug/Kg	u	U	n	240	RL	47	MDL	1	SW846 3550B	OP28148	3/2/2009	2/23/2009	3/9/2009	ACTO	OP28148	O	OR	TAR
Holloman SS-13	SS13-MW02	2/18/2009	Soil	3	7	R	HAFB-MW2-7.0	F63488-1		F63488	N		4-Chloro-3-methylphenol	59-50-7	SW846 8270C	240	ug/Kg	u	U	n	240	RL	47	MDL	1	SW846 3550B	OP28148	3/2/2009	2/23/2009	3/9/2009	ACTO	OP28148	O	OR	TAR
Holloman SS-13	SS13-MW02	2/18/2009	Soil	3	7	R	HAFB-MW2-7.0	F63488-1		F63488	N		4-Chloroaniline	106-47-8	SW846 8270C	240	ug/Kg	u	U	n	240	RL	94	MDL	1	SW846 3550B	OP28148	3/2/2009	2/23/2009	3/9/2009	ACTO	OP28148	O	OR	TAR
Holloman SS-13	SS13-MW02	2/18/2009	Soil	3	7	R	HAFB-MW2-7.0	F63488-1		F63488	N		4-Chlorophenyl phenyl ether	7005-72-3	SW846 8270C	240	ug/Kg	u	U	n	240	RL	47	MDL	1	SW846 3550B	OP28148	3/2/2009	2/23/2009	3/9/2009	ACTO	OP28148	O	OR	TAR
Holloman SS-13	SS13-MW02	2/18/2009	Soil	3	7	R	HAFB-MW2-7.0	F63488-1		F63488	N		4-Chlorotoluene	106-43-4	SW846 8260B	7.2	ug/Kg	u	U	n	7.2	RL	1.4	MDL	1		MS11502	2/24/2009		3/9/2009	ACTO	VG2121	O	OR	TAR
Holloman SS-13	SS13-MW02	2/18/2009	Soil	3	7	R	HAFB-MW2-7.0	F63488-1		F63488	N		4-Isopropyltoluene	99-87-6	SW846 8260B	7.2	ug/Kg	u	U	n	7.2	RL	1.6	MDL	1		MS11502	2/24/2009		3/9/2009	ACTO	VG2121	O	OR	TAR
Holloman SS-13	SS13-MW02	2/18/2009	Soil	3	7	R	HAFB-MW2-7.0	F63488-1		F63488	N		4-Methyl-2-pentanone (MIBK)	108-10-1	SW846 8260B	36	ug/Kg	u	U	n	36	RL	9.2	MDL	1		MS11502	2/24/2009		3/9/2009	ACTO	VG2121	O	OR	TAR
Holloman SS-13	SS13-MW02	2/18/2009	Soil	3	7	R	HAFB-MW2-7.0	F63488-1		F63488	N		4-Nitroaniline	100-01-6	SW846 8270C	470	ug/Kg	u	U	n	470	RL	94	MDL	1	SW846 3550B	OP28148	3/2/2009	2/23/2009	3/9/2009	ACTO	OP28148	O	OR	TAR
Holloman SS-13	SS13-MW02	2/18/2009	Soil	3	7	R	HAFB-MW2-7.0	F63488-1		F63488	N		4-Nitrophenol	100-02-7	SW846 8270C	1200	ug/Kg	u	U	n	1200	RL	470	MDL	1	SW846 3550B	OP28148	3/2/2009	2/23/2009	3/9/2009	ACTO	OP28148	O	OR	TAR
Holloman SS-13	SS13-MW02	2/18/2009	Soil	3	7	R	HAFB-MW2-7.0	F63488-1		F63488	N		Acenaphthene	83-32-9	SW846 8270C	240	ug/Kg	u	U	n	240	RL	47	MDL	1	SW846 3550B	OP28148	3/2/2009	2/23/2009	3/9/2009	ACTO	OP28148	O	OR	TAR
Holloman SS-13	SS13-MW02	2/18/2009	Soil	3	7	R	HAFB-MW2-7.0	F63488-1		F63488	N		Acenaphthylene	208-96-8	SW846 8270C	240	ug/Kg	u	U	n	240	RL	47	MDL	1	SW846 3550B	OP28148	3/2/2009	2/23/2009	3/9/2009	ACTO	OP28148	O	OR	TAR
Holloman SS-13	SS13-MW02	2/18/2009	Soil	3	7	R	HAFB-MW2-7.0	F63488-1		F63488	N		Acetone	67-64-1	SW846 8260B	72	ug/Kg	u	U	n	72	RL	36	MDL	1		MS11502	2/24/2009		3/9/2009	ACTO	VG2121	O	OR	TAR
Holloman SS-13	SS13-MW02	2/18/2009	Soil	3	7	R	HAFB-MW2-7.0	F63488-1		F63488	N		Acetonitrile	75-05-8	SW846 8260B	72	ug/Kg	u	U	n	72	RL	23	MDL	1		MS11502	2/24/2009		3/9/2009	ACTO	VG2121	O	OR	TAR
Holloman SS-13	SS13-MW02	2/18/2009	Soil	3	7	R	HAFB-MW2-7.0	F63488-1		F63488	N		Acrolein	107-02-8	SW846 8260B	36	ug/Kg	u	U	n	36	RL	14	MDL	1		MS11502	2/24/2009		3/9/2009	ACTO	VG2121	O	OR	TAR
Holloman SS-13	SS13-MW02	2/18/2009	Soil	3	7	R	HAFB-MW2-7.0	F63488-1		F63488	N		Acrylonitrile	107-13-1	SW846 8260B	36	ug/Kg	u	U	n	36	RL	10	MDL	1		MS11502	2/24/2009		3/9/2009	ACTO	VG2121	O	OR	TAR
Holloman SS-13	SS13-MW02	2/18/2009	Soil	3	7	R	HAFB-MW2-7.0	F63488-1		F63488	N		Aldrin	309-00-2	SW846 8081A	2.3	ug/Kg	u	U	n	2.3	RL	0.46	MDL	1	SW846 3550B	OP28144	2/27/2009	2/23/2009	3/9/2009	ACTO	OP28144	O	OR	TAR
Holloman SS-13	SS13-MW02	2/18/2009	Soil	3	7	R	HAFB-MW2-7.0	F63488-1		F63488	N		Allyl Chloride	107-05-1	SW846 8260B	36	ug/Kg	u	U	n	36	RL	7.2	MDL	1		MS11502	2/24/2009		3/9/2009	ACTO	VG2121	O	OR	TAR
Holloman SS-13	SS13-MW02	2/18/2009	Soil	3	7	R	HAFB-MW2-7.0	F63488-1		F63488	N		alpha-BHC	319-84-6	SW846 8081A	2.3	ug/Kg	u	U	n	2.3	RL	0.46	MDL	1	SW846 3550B	OP28144	2/27/2009	2/23/2009	3/9/2009	ACTO	OP28144	O	OR	TAR
Holloman SS-13	SS13-MW02	2/18/2009	Soil	3	7	R	HAFB-MW2-7.0	F63488-1		F63488	N		alpha-Chlordane	5103-71-9	SW846 8081A	2.3	ug/Kg	u	U	n	2.3	RL	0.46	MDL	1	SW846 3550B	OP28144	2/27/2009	2/23/2009	3/9/2009	ACTO	OP28144	O	OR	TAR
Holloman SS-13	SS13-MW02	2/18/2009	Soil	3	7	R	HAFB-MW2-7.0	F63488-1		F63488	N		Anthracene	120-12-7	SW846 8270C	240	ug/Kg	u	U	n	240	RL	47	MDL	1	SW846 3550B	OP28148	3/2/2009	2/23/2009	3/9/2009	ACTO	OP28148	O	OR	TAR
Holloman SS-13	SS13-MW02	2/18/2009	Soil	3	7	R	HAFB-MW2-7.0	F63488-1		F63488	N		Arsenic	7440-38-2	SW846 6010B	5.5	mg/Kg	u	U	n	5.5	RL	2.5	MDL	10	SW846 3050B	MP15927	2/24/2009	2/23/2009	3/9/2009	ACTO	MP15927	O	OR	TAR
Holloman SS-13	SS13-MW02	2/18/2009	Soil	3	7	R	HAFB-MW2-7.0	F63488-1		F63488	N		Barium	7440-39-3	SW846 6010B	48.1	mg/Kg	v	z	y	14	RL	0.69	MDL	1	SW846 3050B	MP15927	2/23/2009	2/23/2009	3/9/2009	ACTO	MP15927	O	OR	TAR
Holloman SS-13	SS13-MW02	2/18/2009	Soil	3	7	R	HAFB-MW2-7.0	F63488-1		F63488	N		Benz(a)anthracene	56-55-3	SW846 8270C	240	ug/Kg	u	U	n	240	RL	47	MDL	1	SW846 3550B	OP28148	3/2/2009	2/23/2009	3/9/2009	ACTO	OP28148	O	OR	TAR
Holloman SS-13	SS13-MW02	2/18/2009	Soil	3	7	R	HAFB-MW2-7.0	F63488-1		F63488	N		Benzene	71-43-2	SW846 8260B	7.2	ug/Kg	u	U	n	7.2	RL	1.4	MDL	1		MS11502	2/24/2009		3/9/2009	ACTO	VG2121	O	OR	TAR
Holloman SS-13	SS13-MW02	2/18/2009	Soil	3	7	R	HAFB-MW2-7.0	F63488-1		F63488	N		Benzidine	92-87-5	SW846 8270C	2400	ug/Kg	u	U	n	2400	RL	1200	MDL	1	SW846 3550B	OP28148	3/2/2009	2/23/2009	3/9/2009	ACTO	OP28148	O	OR	TAR
Holloman SS-13	SS13-MW02	2/18/2009

Holloman SS-13	SS13-MW02	2/18/2009	Soil	3	7	R	HAFB-MW2-7.0	F63488-1		F63488	N		Mercury	7439-97-6	SW846 7471A	0.11	mg/kg	u	U	n	0.11	RL	0.016	MDL	1	SW846 7471A	MP15925	2/23/2009	2/23/2009	3/9/2009	ACTO	MP15925	O	OR	TAR
Holloman SS-13	SS13-MW02	2/18/2009	Soil	3	7	R	HAFB-MW2-7.0	F63488-1		F63488	N		Nitrobenzene	98-95-3	SW846 8081A	4.6	ug/Kg	u	U	n	4.6	RL	0.93	MDL	1	SW846 3550B	OP28144	2/27/2009	2/23/2009	3/9/2009	ACTO	OP28144	O	OR	TAR
Holloman SS-13	SS13-MW02	2/18/2009	Soil	3	7	R	HAFB-MW2-7.0	F63488-1		F63488	N		Methyl iodide	74-88-4	SW846 8260B	14	ug/Kg	u	U	n	14	RL	2.9	MDL	1		MS11502	2/24/2009		3/9/2009	ACTO	VG2121	O	OR	TAR
Holloman SS-13	SS13-MW02	2/18/2009	Soil	3	7	R	HAFB-MW2-7.0	F63488-1		F63488	N		Methyl methacrylate	80-62-6	SW846 8260B	36	ug/Kg	u	U	n	36	RL	7.2	MDL	1		MS11502	2/24/2009		3/9/2009	ACTO	VG2121	O	OR	TAR
Holloman SS-13	SS13-MW02	2/18/2009	Soil	3	7	R	HAFB-MW2-7.0	F63488-1		F63488	N		Methylacrylonitrile	126-98-7	SW846 8260B	36	ug/Kg	u	U	n	36	RL	7.9	MDL	1		MS11502	2/24/2009		3/9/2009	ACTO	VG2121	O	OR	TAR
Holloman SS-13	SS13-MW02	2/18/2009	Soil	3	7	R	HAFB-MW2-7.0	F63488-1		F63488	N		Methylene chloride	75-09-2	SW846 8260B	20.7	ug/Kg	vjb	U	y	14	RL	7.2	MDL	1		MS11502	2/24/2009		3/9/2009	ACTO	VG2121	O	OR	TAR
Holloman SS-13	SS13-MW02	2/18/2009	Soil	3	7	R	HAFB-MW2-7.0	F63488-1		F63488	N		Methyl-t-butyl ether	1634-04-4	SW846 8260B	7.2	ug/Kg	u	U	n	7.2	RL	2.2	MDL	1		MS11502	2/24/2009		3/9/2009	ACTO	VG2121	O	OR	TAR
Holloman SS-13	SS13-MW02	2/18/2009	Soil	3	7	R	HAFB-MW2-7.0	F63488-1		F63488	N		Naphthalene	91-20-3	SW846 8260B	7.2	ug/Kg	u	U	n	7.2	RL	2.9	MDL	1		MS11502	2/24/2009		3/9/2009	ACTO	VG2121	O	OR	TAR
Holloman SS-13	SS13-MW02	2/18/2009	Soil	3	7	R	HAFB-MW2-7.0	F63488-1		F63488	N		Naphthalene (SVOA)	91-20-3	SW846 8270C	240	ug/Kg	u	U	n	240	RL	47	MDL	1	SW846 3550B	OP28148	3/2/2009	2/23/2009	3/9/2009	ACTO	OP28148	O	OR	TAR
Holloman SS-13	SS13-MW02	2/18/2009	Soil	3	7	R	HAFB-MW2-7.0	F63488-1		F63488	N		n-Butylbenzene	104-51-8	SW846 8260B	7.2	ug/Kg	u	U	n	7.2	RL	2	MDL	1		MS11502	2/24/2009		3/9/2009	ACTO	VG2121	O	OR	TAR
Holloman SS-13	SS13-MW02	2/18/2009	Soil	3	7	R	HAFB-MW2-7.0	F63488-1		F63488	N		Nitrobenzene	98-95-3	SW846 8270C	240	ug/Kg	u	U	n	240	RL	47	MDL	1	SW846 3550B	OP28148	3/2/2009	2/23/2009	3/9/2009	ACTO	OP28148	O	OR	TAR
Holloman SS-13	SS13-MW02	2/18/2009	Soil	3	7	R	HAFB-MW2-7.0	F63488-1		F63488	N		Nitrobenzene-d5	4165-60-0	SW846 8270C	70	Percent	v	z	y					1	SW846 3550B	OP28148	3/2/2009	2/23/2009	3/9/2009	ACTO	OP28148	O	OR	SUR
Holloman SS-13	SS13-MW02	2/18/2009	Soil	3	7	R	HAFB-MW2-7.0	F63488-1		F63488	N		N-Nitrosodi-n-propylamine	621-64-7	SW846 8270C	240	ug/Kg	u	U	n	240	RL	47	MDL	1	SW846 3550B	OP28148	3/2/2009	2/23/2009	3/9/2009	ACTO	OP28148	O	OR	TAR
Holloman SS-13	SS13-MW02	2/18/2009	Soil	3	7	R	HAFB-MW2-7.0	F63488-1		F63488	N		N-Nitrosodipropylamine	86-30-6	SW846 8270C	240	ug/Kg	u	U	n	240	RL	94	MDL	1	SW846 3550B	OP28148	3/2/2009	2/23/2009	3/9/2009	ACTO	OP28148	O	OR	TAR
Holloman SS-13	SS13-MW02	2/18/2009	Soil	3	7	R	HAFB-MW2-7.0	F63488-1		F63488	N		n-Propylbenzene	103-65-1	SW846 8260B	7.2	ug/Kg	u	U	n	7.2	RL	1.7	MDL	1		MS11502	2/24/2009		3/9/2009	ACTO	VG2121	O	OR	TAR
Holloman SS-13	SS13-MW02	2/18/2009	Soil	3	7	R	HAFB-MW2-7.0	F63488-1		F63488	N		o-Xylene	95-47-6	SW846 8260B	7.2	ug/Kg	u	U	n	7.2	RL	1.4	MDL	1		MS11502	2/24/2009		3/9/2009	ACTO	VG2121	O	OR	TAR
Holloman SS-13	SS13-MW02	2/18/2009	Soil	3	7	R	HAFB-MW2-7.0	F63488-1		F63488	N		P & M -Xylene	PM-Xylene	SW846 8260B	14	ug/Kg	u	U	n	14	RL	2.7	MDL	1		MS11502	2/24/2009		3/9/2009	ACTO	VG2121	O	OR	TAR
Holloman SS-13	SS13-MW02	2/18/2009	Soil	3	7	R	HAFB-MW2-7.0	F63488-1		F63488	N		Pentachloroethane	76-01-7	SW846 8260B	36	ug/Kg	u	U	n	36	RL	7.2	MDL	1		MS11502	2/24/2009		3/9/2009	ACTO	VG2121	O	OR	TAR
Holloman SS-13	SS13-MW02	2/18/2009	Soil	3	7	R	HAFB-MW2-7.0	F63488-1		F63488	N		Pentachlorophenol	87-86-5	SW846 8270C	1200	ug/Kg	u	U	n	1200	RL	470	MDL	1	SW846 3550B	OP28148	3/2/2009	2/23/2009	3/9/2009	ACTO	OP28148	O	OR	TAR
Holloman SS-13	SS13-MW02	2/18/2009	Soil	3	7	R	HAFB-MW2-7.0	F63488-1		F63488	N		Phenanthrene	85-01-8	SW846 8270C	240	ug/Kg	u	U	n	240	RL	47	MDL	1	SW846 3550B	OP28148	3/2/2009	2/23/2009	3/9/2009	ACTO	OP28148	O	OR	TAR
Holloman SS-13	SS13-MW02	2/18/2009	Soil	3	7	R	HAFB-MW2-7.0	F63488-1		F63488	N		Phenol	108-95-2	SW846 8270C	240	ug/Kg	u	U	n	240	RL	47	MDL	1	SW846 3550B	OP28148	3/2/2009	2/23/2009	3/9/2009	ACTO	OP28148	O	OR	TAR
Holloman SS-13	SS13-MW02	2/18/2009	Soil	3	7	R	HAFB-MW2-7.0	F63488-1		F63488	N		Phenol-d5	4165-62-2	SW846 8270C	75	Percent	v	z	y					1	SW846 3550B	OP28148	3/2/2009	2/23/2009	3/9/2009	ACTO	OP28148	O	OR	SUR
Holloman SS-13	SS13-MW02	2/18/2009	Soil	3	7	R	HAFB-MW2-7.0	F63488-1		F63488	N		Propionitrile	107-12-0	SW846 8260B	72	ug/Kg	u	U	n	72	RL	17	MDL	1		MS11502	2/24/2009		3/9/2009	ACTO	VG2121	O	OR	TAR
Holloman SS-13	SS13-MW02	2/18/2009	Soil	3	7	R	HAFB-MW2-7.0	F63488-1		F63488	N		Pyrene	129-00-0	SW846 8270C	240	ug/Kg	u	U	n	240	RL	47	MDL	1	SW846 3550B	OP28148	3/2/2009	2/23/2009	3/9/2009	ACTO	OP28148	O	OR	TAR
Holloman SS-13	SS13-MW02	2/18/2009	Soil	3	7	R	HAFB-MW2-7.0	F63488-1		F63488	N		sec-Butylbenzene	135-98-8	SW846 8260B	7.2	ug/Kg	u	U	n	7.2	RL	1.6	MDL	1		MS11502	2/24/2009		3/9/2009	ACTO	VG2121	O	OR	TAR
Holloman SS-13	SS13-MW02	2/18/2009	Soil	3	7	R	HAFB-MW2-7.0	F63488-1		F63488	N		Selenium	7782-49-2	SW846 6010B	4.7	mg/Kg	vj	J	y	69	RL	2.1	MDL	10	SW846 3050B	MP15927	2/24/2009	2/23/2009	3/9/2009	ACTO	MP15927	O	OR	TAR
Holloman SS-13	SS13-MW02	2/18/2009	Soil	3	7	R	HAFB-MW2-7.0	F63488-1		F63488	N		Silver	7440-22-4	SW846 6010B	0.69	mg/Kg	u	U	n	0.69	RL	0.083	MDL	1	SW846 3050B	MP15927	2/23/2009	2/23/2009	3/9/2009	ACTO	MP15927	O	OR	TAR
Holloman SS-13	SS13-MW02	2/18/2009	Soil	3	7	R	HAFB-MW2-7.0	F63488-1		F63488	N		Solids, Percent		SM19 2540B M	70.6	Percent	v	z	y					1		GN33879	2/23/2009		3/9/2009	ACTO	GN33879	O	OR	TAR
Holloman SS-13	SS13-MW02	2/18/2009	Soil	3	7	R	HAFB-MW2-7.0	F63488-1		F63488	N		Styrene	100-42-5	SW846 8260B	7.2	ug/Kg	u	U	n	7.2	RL	1.4	MDL	1		MS11502	2/24/2009		3/9/2009	ACTO	VG2121	O	OR	TAR
Holloman SS-13	SS13-MW02	2/18/2009	Soil	3	7	R	HAFB-MW2-7.0	F63488-1		F63488	N		Terphenyl-d14	1718-51-0	SW846 8270C	81	Percent	v	z	y					1	SW846 3550B	OP28148	3/2/2009	2/23/2009	3/9/2009	ACTO	OP28148	O	OR	SUR
Holloman SS-13	SS13-MW02	2/18/2009	Soil	3	7	R	HAFB-MW2-7.0	F63488-1		F63488	N		tert-Butylbenzene	98-06-6	SW846 8260B	7.2	ug/Kg	u	U	n	7.2	RL	1.6	MDL	1		MS11502	2/24/2009		3/9/2009	ACTO	VG2121	O	OR	TAR
Holloman SS-13	SS13-MW02	2/18/2009	Soil	3	7	R	HAFB-MW2-7.0	F63488-1		F63488	N		Tetrachloroethylene	127-18-4	SW846 8260B	7.2	ug/Kg	u	U	n	7.2	RL	1.7	MDL	1		MS11502	2/24/2009		3/9/2009	ACTO	VG2121	O	OR	TAR
Holloman SS-13	SS13-MW02	2/18/2009	Soil	3	7	R	HAFB-MW2-7.0	F63488-1		F63488	N		Tetrachloro-m-xylene	877-09-8	SW846 8081A	71	Percent	v	z	y					1	SW846 3550B	OP28144	2/27/2009	2/23/2009	3/9/2009	ACTO	OP28144	O	OR	SUR
Holloman SS-13	SS13-MW02	2/18/2009	Soil	3	7	R	HAFB-MW2-7.0	F63488-1		F63488	N		Toluene	108-88-3	SW846 8260B	7.2	ug/Kg	u	U	n	7.2	RL	1.4	MDL	1		MS11502	2/24/2009		3/9/2009	ACTO	VG2121	O	OR	TAR
Holloman SS-13	SS13-MW02	2/18/2009	Soil	3	7	R	HAFB-MW2-7.0	F63488-1		F63488	N		Toluene D8		SW846 8260B	101	Percent	v	z	y					1		MS11502	2/24/2009		3/9/2009	ACTO	VG2121	O	OR	SUR
Holloman SS-13	SS13-MW02	2/18/2009	Soil	3	7	R	HAFB-MW2-7.0	F63488-1		F63488	N		Toxaphene	8001-35-2	SW846 8081A	120	ug/Kg	u	U	n	120	RL	58	MDL	1	SW846 3550B	OP28144	2/27/2009	2/23/2009	3/9/2009	ACTO	OP28144	O	OR	TAR
Holloman SS-13	SS13-MW02	2/18/2009	Soil	3	7	R	HAFB-MW2-7.0	F63488-1		F63488	N		trans-1,2-Dichloroethene	156-60-5	SW846 8260B	7.2	ug/Kg	u	U	n	7.2	RL	1.7	MDL	1		MS11502	2/24/2009		3/9/2009	ACTO	VG2121	O	OR	TAR
Holloman SS-13	SS13-MW02	2/18/2009	Soil	3	7	R	HAFB-MW2-7.0	F63488-1		F63488	N		trans-1,3-Dichloropropene	10061-02-6	SW846 8260B	7.2	ug/Kg	u	U	n	7.2	RL	1.4	MDL	1		MS11502	2/24/2009		3/9/2009	ACTO	VG2121	O	OR	TAR
Holloman SS-13	SS13-MW02	2/18/2009	Soil	3	7	R	HAFB-MW2-7.0	F63488-1		F63488	N		trans-1,4-dichloro-2-butene	110-57-6	SW846 8260B	36	ug/Kg	u	U	n	36	RL	7.2	MDL	1		MS11502	2/24/2009		3/9/2009	ACTO	VG2121	O	OR	TAR
Holloman SS-13	SS13-MW02	2/18/2009	Soil	3	7	R	HAFB-MW2-7.0	F63488-1		F63488	N		Trichloroethene	79-01-6	SW846 8260B	7.2	ug/Kg	u	U	n	7.2	RL	1.7	MDL	1		MS11502	2/24/2009		3/9/2009	ACTO	VG2121	O	OR	TAR
Holloman SS-13	SS13-MW02	2/18/2009	Soil	3	7	R	HAFB-MW2-7.0	F63488-1		F63488	N		Trichlorofluoromethane	75-69-4	SW846 8260B	7.2	ug/Kg	u	U	n	7.2	RL	2.9	MDL	1		MS11502	2/24/2009		3/9/2009	ACTO	VG2121	O	OR	TAR
Holloman SS-13	SS13-MW02	2/18/2009	Soil	3	7	R	HAFB-MW2-7.0	F63488-1		F63488	N		Vinyl Acetate	108-05-4	SW846 8260B	36	ug/Kg	u	U	n	36	RL	17	MDL	1		MS11502	2/24/2009		3/9/2009	ACTO	VG2121	O	OR	TAR
Holloman SS-13	SS13-MW02	2/18/2009	Soil	3	7	R	HAFB-MW2-7.0	F63488-1		F63488	N		Vinyl Chloride	75-01-4	SW846 8260B	7.2	ug/Kg	u	U	n	7.2	RL	2.9	MDL	1		MS11502	2/24/2009		3/9/2009	ACTO	VG2121	O	OR	TAR
Holloman SS-13	SS13-MW02	2/18/2009	Soil	3	7	R	HAFB-MW2-7.0-MS	OP28144-MS	Primary Sample = HAFB-MW2-7.0	F63488	MS		4,4'-DDD	72-54-8	SW846 8081A	84	Percent	v	z	y					1	SW846 3550B		2/27/2009	2/23/2009	3/9/2009	ACTO	OP28144	O	OR	TAR
Holloman SS-13	SS13-MW02	2/18/2009	Soil	3	7	R	HAFB-MW2-7.0-MS	OP28144-MS	Primary Sample = HAFB-MW2-7.0	F63488	MS		4,4'-DDE	72-55-9	SW846 8081A	82	Percent	v	z	y					1	SW846 3550B		2/27/2009	2/23/2009	3/9/2009	ACTO	OP28144	O	OR	TAR
Holloman SS-13	SS13-MW02	2/18/2009	Soil	3	7	R	HAFB-MW2-7.0-MS	OP28144-MS	Primary Sample = HAFB-MW2-7.0	F63488	MS		4,4'-DDT	50-29-3	SW846 8081A	87	Percent	v	z	y					1	SW846 3550B		2/27/2009	2/23/2009	3/9/2009	ACTO	OP28144	O	OR	TAR
Holloman SS-13	SS13-MW02	2/18/2009	Soil	3	7	R	HAFB-MW2-7.0-MS	OP28144-MS	Primary Sample = HAFB-MW2-7.0	F63488	MS		Aldrin	309-00-2	SW846 8081A	72	Percent	v	z	y					1	SW846 3550B		2/27/2009	2/23/2009	3/9/2009	ACTO	OP28144	O	OR	TAR
Holloman SS-13	SS13-MW02	2/18/2009	Soil	3	7	R	HAFB-MW2-7.0-MS	OP28144-MS	Primary Sample = HAFB-MW2-7.0	F63488	MS		alpha-BHC	319-84-6	SW846 8081A	77	Percent	v	z	y					1	SW846 3550B		2/27/2009	2/23/2009	3/9/2009	ACTO	OP28144	O	OR	TAR
Holloman SS-13	SS13-MW02	2/18/2009	Soil	3	7	R	HAFB-MW2-7.0-MS	OP28144-MS	Primary Sample = HAFB-MW2-7.0	F63488	MS		alpha-Chlordane	5103-71-9	SW846 8081A	82	Percent	v	z	y					1	SW846 3550B		2/27/2009	2/23/2009	3/9/2009	ACTO	OP28144	O	OR	TAR
Holloman SS-13	SS13-MW02	2/18/2009	Soil	3	7	R	HAFB-MW2-7.0-MS	OP28144-MS	Primary Sample = HAFB-MW2-7.0	F63488	MS		beta-BHC	319-85-7	SW846 8081A	81	Percent	v	z	y					1	SW846 3550B		2/27/2009	2/23/2009	3/9/2009	ACTO	OP28144	O	OR	TAR
Holloman SS-13	SS13-MW02	2/18/2009	Soil	3	7	R	HAFB-MW2-7.0-MS	OP28144-MS	Primary Sample = HAFB-MW2-7.0	F63488	MS		Decachlorobiphenyl	2051-24-3	SW846 8081A	79	Percent	v	z	y					1	SW846 3550B		2/27/2009	2/23/2009	3/9/2009	ACTO	OP28144	O	OR	SUR
Holloman SS-13	SS13-MW02	2/18/2009	Soil	3	7	R	HAFB-MW2-7.0-MS	OP28144-MS	Primary Sample = HAFB-MW2-7.0	F63488	MS		Delta-BHC	319-86-8	SW846 8081A	67	Percent	v	z	y					1	SW846 3550B		2/27/2009	2/23/2009	3/9/2009	ACTO	OP28144	O	OR	TAR
Holloman SS-13	SS13-MW02	2/18/2009	Soil	3	7	R	HAFB-MW2-7.0-MS	OP28144-MS	Primary Sample = HAFB-MW2-7.0	F63488	MS		Dieldrin	60-57-1	SW846 8081A	76	Percent	v	z	y					1	SW846 3550B		2/27/2009	2/23/2009	3/9/2009	ACTO	OP28144	O	OR	TAR
Holloman SS-13	SS13-MW02	2/18/2009	Soil	3	7	R	HAFB-MW2-7.0-MS	OP28144-MS	Primary Sample = HAFB-MW2-7.0	F63488	MS		Endosulfan I	959-98-8	SW846 8081A	83	Percent	v	z	y					1	SW846 3550B		2/27/2009	2/23/2009	3/9/2009	ACTO	OP28144	O	OR	TAR
Holloman SS-13	SS13-MW02	2/18/2009	Soil	3	7	R	HAFB-MW2-7.0-MS	OP28144-MS	Primary Sample = HAFB-MW2-7.0	F63488	MS		Endosulfan II	33213-65-9	SW846 8081A	81	Percent	v	z	y					1	SW846 3550B		2/27/2009	2/23/2009	3/9/2009	ACTO	OP28144	O	OR	TAR
Holloman SS-13	SS13-MW02	2/18/2009	Soil	3	7	R	HAFB-MW2-7.0-MS	OP28144-MS	Primary Sample = HAFB-MW2-7.0	F63488	MS		Endosulfan sulfate	1031-07-8	SW846 8081A	72	Percent	v	z	y					1	SW846 3550B		2/27/2009	2/23/2009	3/9/2009	ACTO	OP28144	O	OR	TAR
Holloman SS-13	SS13-MW02	2/18/2009	Soil	3	7	R	HAFB-MW2-7.0-MS	OP28144-MS	Primary Sample = HAFB-MW2-7.0	F63488	MS		Endrin	72-20-8	SW846 8081A	81	Percent	v	z	y					1	SW846 3550B		2/27/2009	2/23/2009	3/9/2009	ACTO	OP28144	O	OR	TAR
Holloman SS-13	SS13-MW02	2/18/2009	Soil	3	7	R	HAFB-MW2-7.0-MS	OP28144-MS	Primary Sample = HAFB-MW2-7.0	F63488	MS		Endrin aldehyde	7421-93-4	SW846 8081A	56	Percent	v	z	y					1	SW846 3550B		2/27/2009	2/23/2009	3/9/2009	ACTO	OP28144	O	OR	TAR
Holloman SS-13	SS13-MW02	2/18/2009	Soil	3	7	R	HAFB-MW2-7.0-MS	OP28144-MS	Primary Sample = HAFB-MW2-7.0	F63488	MS		Endrin ketone	53494-70-5	SW846 8081A	76	Percent	v	z	y					1	SW846 3550B		2/27/2009	2/23/2009	3/9/2009	ACTO	OP28144	O	OR	TAR
Holloman SS-13	SS13-MW02	2/18/2009	Soil	3	7	R	HAFB-MW2-7.0-MS	OP28144-MS	Primary Sample = HAFB-MW2-7.0	F63488	MS		Gamma Chlordane	5103-74-2	SW846 8081A	80	Percent	v	z	y					1	SW846 3550B		2/27/2009	2/23/2009	3/9/2009	ACTO	OP28144	O	OR	TAR
Holloman SS-13	SS13-MW02	2/18/2009	Soil	3	7	R	HAFB-MW2-7.0-MS	OP28144-MS	Primary Sample = HAFB-MW2-7.0	F63488	MS		gamma-BHC (Lindane)	58-89-9	SW846 8081A	76	Percent	v	z	y					1	SW846 3550B		2/27/2009	2/23/2009	3/9/2009	ACTO	OP28144	O	OR	TAR
Holloman SS-13	SS13-MW02	2/18/2009	Soil	3	7	R	HAFB-MW2-7.0-MS	OP28144-MS	Primary Sample = HAFB-MW2-7.0	F63488	MS		Heptachlor	76-44-8	SW846 8081A	92	Percent	v	z	y					1	SW846 3550B		2/27/2009	2/23/2009	3/9/2009	ACTO	OP28144	O	OR	TAR
Holloman SS-13	SS13-MW02	2/18/2009	Soil	3	7	R	HAFB-MW2-7.0-MS	OP28144-MS	Primary Sample = HAFB-MW2-7.0	F63488	MS		Heptachlor epoxide	1024-57-3	SW846 8081A	79	Percent	v	z	y					1	SW846 3550B		2/27/2009	2/23/2009	3/9/2009	ACTO	OP28144	O	OR	TAR
Holloman SS-13	SS13-MW02	2/18/2009	Soil	3	7	R	HAFB-MW2-7.0-MS	OP28144-MS	Primary Sample = HAFB-MW2-7.0	F63488	MS		Methoxychlor	72-43-5	SW846 8081A	83	Percent	v	z	y					1	SW846 3550B		2/27/2009	2/23/2009	3/9/2009	ACTO	OP28144	O	OR	TAR
Holloman SS-13	SS13-MW02	2/18/2009	Soil	3	7	R	HAFB-MW2-7.0-MS	OP28144-MS	Primary Sample = HAFB-MW2-7.0	F63488	MS		Tetrachloro-m-xylene	877-09-8	SW846 8081A	73	Percent	v	z	y					1	SW846 3550B		2/27/2009	2/23/2009	3/9/2009	ACTO	OP28144	O	OR	SUR
Holloman SS-13	SS13-MW02	2/18/2009	Soil	3	7	R	HAFB-MW2-7.0-MSD	OP28144-MSD	Primary Sample = HAFB-MW2-7.0	F63488	SD		4,4'-DDD	72-54-8	SW846 8081A	6	Percent	v	z	y					1	SW846 3550B		2/27/2009	2/23/2009	3/9/2009	ACTO	OP28144	O	OR	TAR
Holloman SS-13	SS13-MW02	2/18/2009	Soil	3	7	R	HAFB-MW2-7.0-MSD	OP28144-MSD	Primary Sample = HAFB-MW2-7.0	F63488	SD		4,4'-DDE	72-55-9	SW846 8081A	9	Percent	v	z	y					1	SW846 3550B		2/27/2009	2/23/2009	3/9/2009	ACTO	OP28144	O	OR	TAR
Holloman SS-13	SS13-MW02	2/18/2009	Soil	3	7	R	HAFB-MW2-7.0-MSD	OP28144-MSD	Primary Sample = HAFB-MW2-7.0	F63488	SD		4,4'-DDT	50-29-3	SW846 8081A	2	Percent	v	z	y					1	SW846 3550B		2/27/2009	2/23/2009	3/9/2009	ACTO	OP28144	O	OR	TAR
Holloman SS-13	SS13-MW02	2/18/2009	Soil	3	7	R	HAFB-MW2-7.0-MSD	OP28144-MSD	Primary Sample = HAFB-MW2-7.0	F63488	SD		Aldrin	309-00-2	SW846 8081A	5	Percent	v	z	y					1	SW846 3550B		2/27/2009	2/23/2009	3/9/2009	ACTO	OP28144	O	OR	TAR
Holloman SS-13	SS13-MW02	2/18/2009	Soil	3	7	R	HAFB-MW2-7.0-MSD	OP28144-MSD	Primary Sample = HAFB-MW2-7.0	F63488	SD		alpha-BHC	319-84-6	SW846 8081A	4	Percent	v	z	y					1	SW846 3550B		2/27/2009	2/23/2009	3/9/2009	ACTO	OP28144	O	OR	TAR
Holloman SS-13	SS13-MW02	2/18/2009	Soil	3	7	R	HAFB-MW2-7.0-MSD	OP28144-MSD	Primary Sample = HAFB-MW2-7.0	F63488	SD		alpha-Chlordane	5103-71-9	SW846 8081A	3	Percent	v	z	y					1	SW846 3550B		2/27/2009	2/23/2009	3/9/2009	ACTO	OP28144	O	OR	TAR
Holloman SS-13	SS13-MW02	2/18/2009	Soil	3	7	R	HAFB-MW2-7.0-MSD	OP28144-MSD	Primary Sample = HAFB-MW2-7.0	F63488	SD		beta-BHC	319-85-7	SW846 8081A	2	Percent	v	z	y					1	SW846 3550B		2/27/2009	2/23/2009	3/9/2009	ACTO	OP28144	O	OR	TAR
Holloman SS-13	SS13-MW02	2/18/2009	Soil	3	7	R	HAFB-MW2-7.0-MSD	OP28144-MSD	Primary Sample = HAFB-MW2-7.0	F63488	SD		Decachlorobiphenyl	2051-24-3	SW846 8081A	81	Percent	v	z	y					1	SW846 3550B		2/27/2009	2/23/2009	3/9/2009	ACTO	OP28144	O	OR	SUR
Holloman SS-13	SS13-MW02	2/18/2009	Soil	3	7	R	HAFB-MW2-7.0-MSD	OP28144-MSD	Primary Sample = HAFB-MW2-7.0	F63488	SD		Delta-BHC	319-86-8	SW846 8081A	1	Percent	v	z	y					1	SW846 3550B		2/27/2009	2/23/2009	3/9/2009	ACTO	OP28144	O	OR	TAR
Holloman SS-13	SS13-MW02	2/18/2009	Soil	3	7	R	HAFB-MW2-7.0-MSD	OP28144-MSD	Primary Sample = HAFB-MW2-7.0	F63488	SD		Dieldrin	60-57-1	SW846 8081A	1	Percent	v	z	y					1	SW846 3550B		2/27/2009	2/23/2009	3/9/2009	ACTO	OP28144	O	OR	TAR
Holloman SS-13	SS13-MW02	2/18/2009	Soil	3	7	R	HAFB-MW2-7.0-MSD	OP28144-MSD	Primary Sample = HAFB-MW2-7.0	F63488	SD		Endosulfan I	959-98-8	SW846 8081A	4	Percent	v	z	y					1	SW846 3550B		2/27/2009	2/23/2009	3/9/2009	ACTO	OP28144	O	OR	TAR
Holloman SS-13	SS13-MW02	2/18/2009	Soil	3	7	R	HAFB-MW2-7.0-MSD	OP28144-MSD	Primary Sample = HAFB-MW2-7.0	F63488	SD		Endosulfan II	33213-65-9	SW846 8081A	1	Percent	v	z	y					1	SW846 3550B		2/27/2009	2/23/2009	3/9/2009	ACTO	OP28144	O	OR	TAR
Holloman SS-13	SS13-MW02	2/18/2009	Soil	3	7	R	HAFB-MW2-7.0-MSD	OP28144-MSD	Primary Sample = HAFB-MW2-7.0	F63488	SD		Endosulfan sulfate	1031-07-8	SW846 8081A	1	Percent	v	z	y					1	SW846 3550B		2/27/2009	2/23/2009	3/9/2009	ACTO	OP28144	O	OR	TAR
Holloman SS-13	SS13-MW02	2/18/2009	Soil	3	7	R	HAFB-MW2-7.0-MSD	OP28144-MSD	Primary Sample = HAFB-MW2-7.0	F63488	SD		Endrin	72-20-8	SW846 8081A	4	Percent	v	z	y					1	SW846 3550B		2/27/2009	2/23/2009	3/9/2009	ACTO	OP28144	O	OR	TAR
Holloman SS-13	SS13-MW02	2/18/2009	Soil	3	7	R	HAFB-MW2-7.0-MSD	OP28144-MSD	Primary Sample = HAFB-MW2-7.0	F63488	SD		Endrin aldehyde	7421-93-4	SW846 8081A	11	Percent	v	z	y					1	SW846 3550B		2/27/2009	2/23/2009	3/9/2009	ACTO	OP28144	O	OR	TAR
Holloman SS-13	SS13-MW02	2/18/2009	Soil	3	7	R	HAFB-MW2-7.0-MSD	OP28144-MSD	Primary Sample = HAFB-MW2-7.0	F63488	SD		Endrin ketone	53494-70-5	SW846 8081A	2	Percent	v	z	y					1	SW846 3550B		2/27/2009	2/23/2009	3/9/2009	ACTO	OP28144	O	OR	TAR
Holloman SS-13	SS13-MW02	2/18/2009	Soil	3	7	R	HAFB-

Holloman SS-13	SS13-MW02	3/17/2009	Ground Water	0	0	Ft	HAFB-MW2R	F64018-2		F64018	N		Methyl iodide	74-88-4	SW846 8260B	5	ug/L	u	U	n	5	RL	1	MDL	1	MS11689	3/25/2009		4/1/2009	ACTO	VJ2792	O	OR	TAR
Holloman SS-13	SS13-MW02	3/17/2009	Ground Water	0	0	Ft	HAFB-MW2R	F64018-2		F64018	N		Methyl methacrylate	80-62-6	SW846 8260B	5	ug/L	u	U	n	5	RL	1	MDL	1	MS11689	3/25/2009		4/1/2009	ACTO	VJ2792	O	OR	TAR
Holloman SS-13	SS13-MW02	3/17/2009	Ground Water	0	0	Ft	HAFB-MW2R	F64018-2		F64018	N		Methylacrylonitrile	126-98-7	SW846 8260B	20	ug/L	u	U	n	20	RL	5	MDL	1	MS11689	3/25/2009		4/1/2009	ACTO	VJ2792	O	OR	TAR
Holloman SS-13	SS13-MW02	3/17/2009	Ground Water	0	0	Ft	HAFB-MW2R	F64018-2		F64018	N		Methylene chloride	75-09-2	SW846 8260B	5	ug/L	u	U	n	5	RL	1	MDL	1	MS11689	3/25/2009		4/1/2009	ACTO	VJ2792	O	OR	TAR
Holloman SS-13	SS13-MW02	3/17/2009	Ground Water	0	0	Ft	HAFB-MW2R	F64018-2		F64018	N		Methyl-t-butyl ether	1634-04-4	SW846 8260B	1	ug/L	u	U	n	1	RL	0.26	MDL	1	MS11689	3/25/2009		4/1/2009	ACTO	VJ2792	O	OR	TAR
Holloman SS-13	SS13-MW02	3/17/2009	Ground Water	0	0	Ft	HAFB-MW2R	F64018-2		F64018	N		Naphthalene	91-20-3	SW846 8260B	5	ug/L	u	U	n	5	RL	1	MDL	1	MS11689	3/25/2009		4/1/2009	ACTO	VJ2792	O	OR	TAR
Holloman SS-13	SS13-MW02	3/17/2009	Ground Water	0	0	Ft	HAFB-MW2R	F64018-2		F64018	N		n-Butylbenzene	104-51-8	SW846 8260B	1	ug/L	u	U	n	1	RL	0.28	MDL	1	MS11689	3/25/2009		4/1/2009	ACTO	VJ2792	O	OR	TAR
Holloman SS-13	SS13-MW02	3/17/2009	Ground Water	0	0	Ft	HAFB-MW2R	F64018-2		F64018	N		n-Propylbenzene	103-65-1	SW846 8260B	1	ug/L	u	U	n	1	RL	0.25	MDL	1	MS11689	3/25/2009		4/1/2009	ACTO	VJ2792	O	OR	TAR
Holloman SS-13	SS13-MW02	3/17/2009	Ground Water	0	0	Ft	HAFB-MW2R	F64018-2		F64018	N		o-Xylene	95-47-6	SW846 8260B	1	ug/L	u	U	n	1	RL	0.37	MDL	1	MS11689	3/25/2009		4/1/2009	ACTO	VJ2792	O	OR	TAR
Holloman SS-13	SS13-MW02	3/17/2009	Ground Water	0	0	Ft	HAFB-MW2R	F64018-2		F64018	N		P & M -Xylene	PM-Xylene	SW846 8260B	2	ug/L	u	U	n	2	RL	0.78	MDL	1	MS11689	3/25/2009		4/1/2009	ACTO	VJ2792	O	OR	TAR
Holloman SS-13	SS13-MW02	3/17/2009	Ground Water	0	0	Ft	HAFB-MW2R	F64018-2		F64018	N		Pentachloroethane	76-01-7	SW846 8260B	10	ug/L	u	U	n	10	RL	2	MDL	1	MS11689	3/25/2009		4/1/2009	ACTO	VJ2792	O	OR	TAR
Holloman SS-13	SS13-MW02	3/17/2009	Ground Water	0	0	Ft	HAFB-MW2R	F64018-2		F64018	N		Propionitrile	107-12-0	SW846 8260B	20	ug/L	u	U	n	20	RL	10	MDL	1	MS11689	3/25/2009		4/1/2009	ACTO	VJ2792	O	OR	TAR
Holloman SS-13	SS13-MW02	3/17/2009	Ground Water	0	0	Ft	HAFB-MW2R	F64018-2		F64018	N		sec-Butylbenzene	135-98-8	SW846 8260B	1	ug/L	u	U	n	1	RL	0.25	MDL	1	MS11689	3/25/2009		4/1/2009	ACTO	VJ2792	O	OR	TAR
Holloman SS-13	SS13-MW02	3/17/2009	Ground Water	0	0	Ft	HAFB-MW2R	F64018-2		F64018	N		Styrene	100-42-5	SW846 8260B	1	ug/L	u	U	n	1	RL	0.36	MDL	1	MS11689	3/25/2009		4/1/2009	ACTO	VJ2792	O	OR	TAR
Holloman SS-13	SS13-MW02	3/17/2009	Ground Water	0	0	Ft	HAFB-MW2R	F64018-2		F64018	N		tert-Butylbenzene	98-06-6	SW846 8260B	1	ug/L	u	U	n	1	RL	0.32	MDL	1	MS11689	3/25/2009		4/1/2009	ACTO	VJ2792	O	OR	TAR
Holloman SS-13	SS13-MW02	3/17/2009	Ground Water	0	0	Ft	HAFB-MW2R	F64018-2		F64018	N		Tetrachloroethylene	127-18-4	SW846 8260B	1	ug/L	u	U	n	1	RL	0.22	MDL	1	MS11689	3/25/2009		4/1/2009	ACTO	VJ2792	O	OR	TAR
Holloman SS-13	SS13-MW02	3/17/2009	Ground Water	0	0	Ft	HAFB-MW2R	F64018-2		F64018	N		Toluene	108-88-3	SW846 8260B	1	ug/L	u	U	n	1	RL	0.35	MDL	1	MS11689	3/25/2009		4/1/2009	ACTO	VJ2792	O	OR	TAR
Holloman SS-13	SS13-MW02	3/17/2009	Ground Water	0	0	Ft	HAFB-MW2R	F64018-2		F64018	N		Toluene-D8		SW846 8260B	108	Percent	v	z	y					1	MS11689	3/25/2009		4/1/2009	ACTO	VJ2792	O	OR	SUR
Holloman SS-13	SS13-MW02	3/17/2009	Ground Water	0	0	Ft	HAFB-MW2R	F64018-2		F64018	N		trans-1,2-Dichloroethene	156-60-5	SW846 8260B	1	ug/L	u	U	n	1	RL	0.45	MDL	1	MS11689	3/25/2009		4/1/2009	ACTO	VJ2792	O	OR	TAR
Holloman SS-13	SS13-MW02	3/17/2009	Ground Water	0	0	Ft	HAFB-MW2R	F64018-2		F64018	N		trans-1,3-Dichloropropene	10061-02-6	SW846 8260B	1	ug/L	u	U	n	1	RL	0.21	MDL	1	MS11689	3/25/2009		4/1/2009	ACTO	VJ2792	O	OR	TAR
Holloman SS-13	SS13-MW02	3/17/2009	Ground Water	0	0	Ft	HAFB-MW2R	F64018-2		F64018	N		trans-1,4-dichloro-2-butene	110-57-6	SW846 8260B	10	ug/L	u	U	n	10	RL	2	MDL	1	MS11689	3/25/2009		4/1/2009	ACTO	VJ2792	O	OR	TAR
Holloman SS-13	SS13-MW02	3/17/2009	Ground Water	0	0	Ft	HAFB-MW2R	F64018-2		F64018	N		Trichloroethene	79-01-6	SW846 8260B	1	ug/L	u	U	n	1	RL	0.32	MDL	1	MS11689	3/25/2009		4/1/2009	ACTO	VJ2792	O	OR	TAR
Holloman SS-13	SS13-MW02	3/17/2009	Ground Water	0	0	Ft	HAFB-MW2R	F64018-2		F64018	N		Trichlorofluoromethane	75-69-4	SW846 8260B	2	ug/L	u	U	n	2	RL	0.5	MDL	1	MS11689	3/25/2009		4/1/2009	ACTO	VJ2792	O	OR	TAR
Holloman SS-13	SS13-MW02	3/17/2009	Ground Water	0	0	Ft	HAFB-MW2R	F64018-2		F64018	N		Vinyl Acetate	108-05-4	SW846 8260B	10	ug/L	u	U	n	10	RL	3.6	MDL	1	MS11689	3/25/2009		4/1/2009	ACTO	VJ2792	O	OR	TAR
Holloman SS-13	SS13-MW02	3/17/2009	Ground Water	0	0	Ft	HAFB-MW2R	F64018-2		F64018	N		Vinyl chloride	75-01-4	SW846 8260B	1	ug/L	u	U	n	1	RL	0.3	MDL	1	MS11689	3/25/2009		4/1/2009	ACTO	VJ2792	O	OR	TAR
Holloman SS-13	SS13-MW03	2/19/2009	Soil	0	4	Ft	HAFB-MW3-4.0	F63488-5		F63488	N		1,1,1,2-Tetrachloroethane	630-20-6	SW846 8260B	6	ug/Kg	u	U	n	6	RL	1.2	MDL	1	MS11502	2/23/2009		3/9/2009	ACTO	VG2120	O	OR	TAR
Holloman SS-13	SS13-MW03	2/19/2009	Soil	0	4	Ft	HAFB-MW3-4.0	F63488-5		F63488	N		1,1,1-Trichloroethane	71-55-6	SW846 8260B	6	ug/Kg	u	U	n	6	RL	1.3	MDL	1	MS11502	2/23/2009		3/9/2009	ACTO	VG2120	O	OR	TAR
Holloman SS-13	SS13-MW03	2/19/2009	Soil	0	4	Ft	HAFB-MW3-4.0	F63488-5		F63488	N		1,1,2,2-Tetrachloroethane	79-34-5	SW846 8260B	6	ug/Kg	u	U	n	6	RL	2.2	MDL	1	MS11502	2/23/2009		3/9/2009	ACTO	VG2120	O	OR	TAR
Holloman SS-13	SS13-MW03	2/19/2009	Soil	0	4	Ft	HAFB-MW3-4.0	F63488-5		F63488	N		1,1,2-Trichloroethane	79-00-5	SW846 8260B	6	ug/Kg	u	U	n	6	RL	1.2	MDL	1	MS11502	2/23/2009		3/9/2009	ACTO	VG2120	O	OR	TAR
Holloman SS-13	SS13-MW03	2/19/2009	Soil	0	4	Ft	HAFB-MW3-4.0	F63488-5		F63488	N		1,1-Dichloroethane	75-34-3	SW846 8260B	6	ug/Kg	u	U	n	6	RL	2.4	MDL	1	MS11502	2/23/2009		3/9/2009	ACTO	VG2120	O	OR	TAR
Holloman SS-13	SS13-MW03	2/19/2009	Soil	0	4	Ft	HAFB-MW3-4.0	F63488-5		F63488	N		1,1-Dichloroethene	75-35-4	SW846 8260B	6	ug/Kg	u	U	n	6	RL	1.6	MDL	1	MS11502	2/23/2009		3/9/2009	ACTO	VG2120	O	OR	TAR
Holloman SS-13	SS13-MW03	2/19/2009	Soil	0	4	Ft	HAFB-MW3-4.0	F63488-5		F63488	N		1,1-Dichloropropene	563-58-6	SW846 8260B	6	ug/Kg	u	U	n	6	RL	1.7	MDL	1	MS11502	2/23/2009		3/9/2009	ACTO	VG2120	O	OR	TAR
Holloman SS-13	SS13-MW03	2/19/2009	Soil	0	4	Ft	HAFB-MW3-4.0	F63488-5		F63488	N		1,2,3-Trichlorobenzene	87-61-6	SW846 8260B	6	ug/Kg	u	U	n	6	RL	2.4	MDL	1	MS11502	2/23/2009		3/9/2009	ACTO	VG2120	O	OR	TAR
Holloman SS-13	SS13-MW03	2/19/2009	Soil	0	4	Ft	HAFB-MW3-4.0	F63488-5		F63488	N		1,2,3-Trichloropropane	96-18-4	SW846 8260B	6	ug/Kg	u	U	n	6	RL	2.3	MDL	1	MS11502	2/23/2009		3/9/2009	ACTO	VG2120	O	OR	TAR
Holloman SS-13	SS13-MW03	2/19/2009	Soil	0	4	Ft	HAFB-MW3-4.0	F63488-5		F63488	N		1,2,4-Trichlorobenzene	120-82-1	SW846 8260B	6	ug/Kg	u	U	n	6	RL	2.4	MDL	1	MS11502	2/23/2009		3/9/2009	ACTO	VG2120	O	OR	TAR
Holloman SS-13	SS13-MW03	2/19/2009	Soil	0	4	Ft	HAFB-MW3-4.0	F63488-5		F63488	N		1,2,4-Trichlorobenzene	120-82-1	SW846 8270C	190	ug/Kg	u	U	n	190	RL	39	MDL	1	SW846 3550B	OP28148	3/2/2009	2/23/2009	3/9/2009	ACTO	OP28148	O	OR	TAR
Holloman SS-13	SS13-MW03	2/19/2009	Soil	0	4	Ft	HAFB-MW3-4.0	F63488-5		F63488	N		1,2,4-Trimethylbenzene	95-63-6	SW846 8260B	6	ug/Kg	u	U	n	6	RL	1.2	MDL	1	MS11502	2/23/2009		3/9/2009	ACTO	VG2120	O	OR	TAR
Holloman SS-13	SS13-MW03	2/19/2009	Soil	0	4	Ft	HAFB-MW3-4.0	F63488-5		F63488	N		1,2-Dibromo-3-chloropropane	96-12-8	SW846 8260B	6	ug/Kg	u	U	n	6	RL	2.9	MDL	1	MS11502	2/23/2009		3/9/2009	ACTO	VG2120	O	OR	TAR
Holloman SS-13	SS13-MW03	2/19/2009	Soil	0	4	Ft	HAFB-MW3-4.0	F63488-5		F63488	N		1,2-Dibromoethane	106-93-4	SW846 8260B	6	ug/Kg	u	U	n	6	RL	1.2	MDL	1	MS11502	2/23/2009		3/9/2009	ACTO	VG2120	O	OR	TAR
Holloman SS-13	SS13-MW03	2/19/2009	Soil	0	4	Ft	HAFB-MW3-4.0	F63488-5		F63488	N		1,2-Dichlorobenzene	95-50-1	SW846 8260B	6	ug/Kg	u	U	n	6	RL	1.2	MDL	1	MS11502	2/23/2009		3/9/2009	ACTO	VG2120	O	OR	TAR
Holloman SS-13	SS13-MW03	2/19/2009	Soil	0	4	Ft	HAFB-MW3-4.0	F63488-5		F63488	N		1,2-Dichlorobenzene (SVOA)	95-50-1	SW846 8270C	190	ug/Kg	u	U	n	190	RL	51	MDL	1	SW846 3550B	OP28148	3/2/2009	2/23/2009	3/9/2009	ACTO	OP28148	O	OR	TAR
Holloman SS-13	SS13-MW03	2/19/2009	Soil	0	4	Ft	HAFB-MW3-4.0	F63488-5		F63488	N		1,2-Dichloroethane	107-06-2	SW846 8260B	6	ug/Kg	u	U	n	6	RL	1.3	MDL	1	MS11502	2/23/2009		3/9/2009	ACTO	VG2120	O	OR	TAR
Holloman SS-13	SS13-MW03	2/19/2009	Soil	0	4	Ft	HAFB-MW3-4.0	F63488-5		F63488	N		1,2-Dichloroethane-D4 <sur>	17060-07-0	SW846 8260B	95	Percent	v	z	y					1	MS11502	2/23/2009		3/9/2009	ACTO	VG2120	O	OR	SUR
Holloman SS-13	SS13-MW03	2/19/2009	Soil	0	4	Ft	HAFB-MW3-4.0	F63488-5		F63488	N		1,2-Dichloropropane	78-87-5	SW846 8260B	6	ug/Kg	u	U	n	6	RL	1.7	MDL	1	MS11502	2/23/2009		3/9/2009	ACTO	VG2120	O	OR	TAR
Holloman SS-13	SS13-MW03	2/19/2009	Soil	0	4	Ft	HAFB-MW3-4.0	F63488-5		F63488	N		1,3,5-Trimethylbenzene	108-67-8	SW846 8260B	6	ug/Kg	u	U	n	6	RL	1.2	MDL	1	MS11502	2/23/2009		3/9/2009	ACTO	VG2120	O	OR	TAR
Holloman SS-13	SS13-MW03	2/19/2009	Soil	0	4	Ft	HAFB-MW3-4.0	F63488-5		F63488	N		1,3-Dichlorobenzene	541-73-1	SW846 8260B	6	ug/Kg	u	U	n	6	RL	1.2	MDL	1	MS11502	2/23/2009		3/9/2009	ACTO	VG2120	O	OR	TAR
Holloman SS-13	SS13-MW03	2/19/2009	Soil	0	4	Ft	HAFB-MW3-4.0	F63488-5		F63488	N		1,3-Dichlorobenzene (SVOA)	541-73-1	SW846 8270C	190	ug/Kg	u	U	n	190	RL	51	MDL	1	SW846 3550B	OP28148	3/2/2009	2/23/2009	3/9/2009	ACTO	OP28148	O	OR	TAR
Holloman SS-13	SS13-MW03	2/19/2009	Soil	0	4	Ft	HAFB-MW3-4.0	F63488-5		F63488	N		1,3-Dichloropropane	142-28-9	SW846 8260B	6	ug/Kg	u	U	n	6	RL	1.2	MDL	1	MS11502	2/23/2009		3/9/2009	ACTO	VG2120	O	OR	TAR
Holloman SS-13	SS13-MW03	2/19/2009	Soil	0	4	Ft	HAFB-MW3-4.0	F63488-5		F63488	N		1,4-Dichlorobenzene	106-46-7	SW846 8270C	190	ug/Kg	u	U	n	190	RL	47	MDL	1	SW846 3550B	OP28148	3/2/2009	2/23/2009	3/9/2009	ACTO	OP28148	O	OR	TAR
Holloman SS-13	SS13-MW03	2/19/2009	Soil	0	4	Ft	HAFB-MW3-4.0	F63488-5		F63488	N		1,4-Dichlorobenzene	106-46-7	SW846 8260B	6	ug/Kg	u	U	n	6	RL	1.2	MDL	1	MS11502	2/23/2009		3/9/2009	ACTO	VG2120	O	OR	TAR
Holloman SS-13	SS13-MW03	2/19/2009	Soil	0	4	Ft	HAFB-MW3-4.0	F63488-5		F63488	N		1-Chlorohexane	544-10-5	SW846 8260B	6	ug/Kg	u	U	n	6	RL	1.6	MDL	1	MS11502	2/23/2009		3/9/2009	ACTO	VG2120	O	OR	TAR
Holloman SS-13	SS13-MW03	2/19/2009	Soil	0	4	Ft	HAFB-MW3-4.0	F63488-5		F63488	N		2,2-Dichloropropane	594-20-7	SW846 8260B	6	ug/Kg	u	U	n	6	RL	2.5	MDL	1	MS11502	2/23/2009		3/9/2009	ACTO	VG2120	O	OR	TAR
Holloman SS-13	SS13-MW03	2/19/2009	Soil	0	4	Ft	HAFB-MW3-4.0	F63488-5		F63488	N		2,4,5-T	93-76-5	SW846 8151A	4	ug/Kg	u	U	n	4	RL	1.2	MDL	1	SW846 8151A	OP28162	3/2/2009	2/24/2009	3/9/2009	ACTO	OP28162	O	OR	TAR
Holloman SS-13	SS13-MW03	2/19/2009	Soil	0	4	Ft	HAFB-MW3-4.0	F63488-5		F63488	N		2,4,5-TP (Silvex)	93-72-1	SW846 8151A	4	ug/Kg	u	U	n	4	RL	1.2	MDL	1	SW846 8151A	OP28162	3/2/2009	2/24/2009	3/9/2009	ACTO	OP28162	O	OR	TAR
Holloman SS-13	SS13-MW03	2/19/2009	Soil	0	4	Ft	HAFB-MW3-4.0	F63488-5		F63488	N		2,4,5-Trichlorophenol	95-95-4	SW846 8270C	190	ug/Kg	u	U	n	190	RL	39	MDL	1	SW846 3550B	OP28148	3/2/2009	2/23/2009	3/9/2009	ACTO	OP28148	O	OR	TAR
Holloman SS-13	SS13-MW03	2/19/2009	Soil	0	4	Ft	HAFB-MW3-4.0	F63488-5		F63488	N		2,4,6-Tribromophenol	118-79-6	SW846 8270C	76	Percent	v	z	y					1	SW846 3550B	OP28148	3/2/2009	2/23/2009	3/9/2009	ACTO	OP28148	O	OR	SUR
Holloman SS-13	SS13-MW03	2/19/2009	Soil	0	4	Ft	HAFB-MW3-4.0	F63488-5		F63488	N		2,4,6-Trichlorophenol	88-06-2	SW846 8270C	190	ug/Kg	u	U	n	190	RL	39	MDL	1	SW846 3550B	OP28148	3/2/2009	2/23/2009	3/9/2009	ACTO	OP28148	O	OR	TAR
Holloman SS-13	SS13-MW03	2/19/2009	Soil	0	4	Ft	HAFB-MW3-4.0	F63488-5		F63488	N		2,4-D	94-75-7	SW846 8151A	40	ug/Kg	u	U	n	40	RL	13	MDL	1	SW846 8151A	OP28162	3/2/2009	2/24/2009	3/9/2009	ACTO	OP28162	O	OR	TAR
Holloman SS-13	SS13-MW03	2/19/2009	Soil	0	4	Ft	HAFB-MW3-4.0	F63488-5		F63488	N		2,4-Dichlorophenol	120-83-2	SW846 8270C	190	ug/Kg	u	U	n	190	RL	39	MDL	1	SW846 3550B	OP28148	3/2/2009	2/23/2009	3/9/2009	ACTO	OP28148	O	OR	TAR
Holloman SS-13	SS13-MW03	2/19/2009	Soil	0	4	Ft	HAFB-MW3-4.0	F63488-5		F63488	N		2,4-Dichlorophenylacetic acid	19719-28-9	SW846 8151A	107	Percent	v	z	y					1	SW846 8151A	OP28162	3/2/2009	2/24/2009	3/9/2009	ACTO	OP28162	O	OR	SUR
Holloman SS-13	SS13-MW03	2/19/2009	Soil	0	4	Ft	HAFB-MW3-4.0	F63488-5		F63488	N		2,4-Dimethylphenol	105-67-9	SW846 8270C	190	ug/Kg	u	U	n	190	RL	39	MDL	1	SW846 3550B	OP28148	3/2/2009	2/23/2009	3/9/2009	ACTO	OP28148	O	OR	TAR
Holloman SS-13	SS13-MW03	2/19/2009	Soil	0	4	Ft	HAFB-MW3-4.0	F63488-5		F63488	N		2,4-Dinitrophenol	51-28-5	SW846 8270C	970	ug/Kg	u	U	n	970	RL	390	MDL	1	SW846 3550B	OP28148	3/2/2009	2/23/2009	3/9/2009	ACTO	OP28148	O	OR	TAR
Holloman SS-13	SS13-MW03	2/19/2009	Soil	0	4	Ft	HAFB-MW3-4.0	F63488-5		F63488	N		2,4-Dinitrotoluene	121-14-2	SW846 8270C	190	ug/Kg	u	U	n	190	RL	39	MDL	1	SW846 3550B	OP28148	3/2/2009	2/23/2009	3/9/2009	ACTO	OP28148	O	OR	TAR
Holloman SS-13	SS13-MW03	2/19/2009	Soil	0	4	Ft	HAFB-MW3-4.0	F63488-5		F63488	N		2,6-Dinitrotoluene	606-20-2	SW846 8270C	190	ug/Kg	u	U	n	190	RL	39	MDL	1	SW846 3550B	OP28148	3/2/2009	2/23/2009	3/9/2009	ACTO	OP28148	O	OR	TAR
Holloman SS-13	SS13-MW03	2/19/2009	Soil	0	4	Ft	HAFB-MW3-4.0	F63488-5		F63488	N		2-Butanone (MEK)	78-93-3	SW846 8260B	30	ug/Kg	u	U	n	30	RL	10	MDL	1	MS11502	2/23/2009		3/9/2009	ACTO	VG2120	O	OR	TAR
Holloman SS-13	SS13-MW03	2/19/2009	Soil	0	4	Ft	HAFB-MW3-4.0	F63488-5		F63488	N		2-Chloroethyl vinyl ether	110-75-8	SW846 8260B	30	ug/Kg	u	U	n	30	RL	12	MDL	1	MS11502	2/23/2009		3/9/2009	ACTO	VG2120	O	OR	TAR
Holloman SS-13	SS13-MW03	2/19/2009	Soil	0	4	Ft	HAFB-MW3-4.0	F63488-5		F63488	N		2-Chloronaphthalene	91-58-7	SW846 8270C	190	ug/Kg	u	U	n	190	RL	39	MDL	1	SW846 3550B	OP28148	3/2/2009	2/23/2009	3/9/2009	ACTO	OP28148	O	OR	TAR
Holloman SS-13	SS13-MW03	2/19/2009	Soil	0	4	Ft	HAFB-MW3-4.0	F63488-5		F63488	N		2-Chlorophenol	95-57-8	SW846 8270C	190	ug/Kg	u	U	n	190	RL	39	MDL	1	SW846 3550B	OP28148	3/2/2009	2/23/2009	3/9/2009	ACTO	OP28148	O	OR	TAR
Holloman SS-13	SS13-MW03	2/19/2009	Soil	0	4	Ft	HAFB-MW3-4.0	F63488-5		F63488	N		2-Chlorotoluene	95-49-8	SW846 8260B	6	ug/Kg	u	U	n	6	RL	1.2	MDL	1	MS11502	2/23/2009		3/9/2009	ACTO	VG2120	O	OR	TAR
Holloman SS-13	SS13-MW03	2/19/2009	Soil	0	4	Ft	HAFB-MW3-4.0	F63488-5		F63488	N		2-Fluorobiphenyl	321-60-8	SW846 8270C	77	Percent	v	z	y					1	SW846 3550B	OP28148	3/2/2009	2/23/2009	3/9/2009	ACTO	OP28148	O	OR	SUR
Holloman SS-13	SS13-MW03	2/19/2009	Soil	0	4	Ft	HAFB-MW3-4.0	F63488-5		F63488	N		2-Fluorophenol	367-12-4	SW846 8270C	81	Percent	v	z	y					1	SW846 3550B	OP28148	3/2/2009	2/23/2009	3/9/2009	ACTO	OP28148	O	OR	SUR
Holloman SS-13	SS13-MW03	2/19/2009	Soil	0	4	Ft	HAFB-MW3-4.0	F63488-5		F63488	N		2-Hexanone	591-78-6	SW846 8260B	30	ug/Kg	u	U	n	30	RL	6	MDL	1	MS11502	2/23/2009		3/9/2009	ACTO	VG2120	O	OR	TAR
Holloman SS-13	SS13-MW03	2/19/2009	Soil	0	4	Ft	HAFB-MW3-4.0	F63488-5		F63488	N		2-Methylnaphthalene	91-57-6	SW846 8270C	190	ug/Kg	u	U	n	190	RL	39	MDL	1	SW846 3550B	OP28148	3/2/2009	2/23/2009	3/9/2009	ACTO	OP28148	O	OR	TAR
Holloman SS-13	SS13-MW03	2/19/2009	Soil	0	4	Ft	HAFB-MW3-4.0	F63488-5		F63488	N		2-Methylphenol	95-48-7	SW846 8270C	190	ug/Kg	u	U	n	190	RL	39	MDL	1	SW846 3550B	OP28148	3/2/2009	2/23/2009	3/9/2009	ACTO	OP28148	O	OR	TAR
Holloman SS-13	SS13-MW03	2/19/2009	Soil	0	4	Ft	HAFB-MW3-4.0	F63488-5		F63488	N		2-Nitroaniline	88-74-4	SW846 8270C	390	ug/Kg	u	U	n	390	RL	78	MDL	1	SW846 3550B	OP28148	3/2/2009	2/23/2009	3/9/2009	ACTO	OP28148	O	OR	TAR
Holloman SS-13	SS13-MW03	2/19/2009	Soil	0	4	Ft	HAFB-MW3-4.0	F63488-5		F63488	N		2-Nitrophenol	88-75-5	SW846 8270C	190	ug/Kg	u	U	n	190	RL	39	MDL	1	SW846 3550B	OP28148	3/2/2009	2/23/2009	3/9/2009	ACTO	OP28148	O	OR	TAR
Holloman SS-13	SS13-MW03	2/19/2009	Soil	0	4	Ft	HAFB-MW3-4.0	F63488-5		F63488	N		3,3-Dichlorobenzidine	91-94-1	SW846 8270C	390	ug/Kg	u	U	n	390	RL	78	MDL	1	SW846 3550B	OP28148	3/2/2009	2/23/2009	3/9/2009	ACTO	OP28148	O	OR	TAR
Holloman SS-13	SS13-MW03	2/19/2009	Soil	0	4	Ft	HAFB-MW3-4.0	F63488-5		F63488	N		3-Methylphenol/4-Methylphenol	108-39-4/106	SW846 8270C	190	ug/Kg	u	U	n	190	RL	39	MDL	1	SW846 3550B	OP28148	3/2/2009	2/23/2009	3/9/2009	ACTO	OP28148	O	OR	TAR
Holloman SS-13	SS13-MW03	2/19/2009	Soil	0	4	Ft	HAFB-MW3-4.0	F63488-5		F63488	N		3-Nitroaniline	99-09-2	SW846 8270C	390	ug/Kg	u	U	n	390	RL	78	MDL	1	SW846 3550B	OP28148	3/2/2009	2/23/2009	3/9/2009	ACTO	OP28148	O	OR	TAR
Holloman SS-13	SS13-MW03	2/19/2009	Soil	0	4	Ft	HAFB-MW3-4.0	F63488-5		F63488	N		4,4'-DDD	72-54-8	SW846 8081A	4	ug/Kg	u	U	n	4	RL	0.79	MDL	1	SW846 3550B	OP28144	2/27/2009	2/23/2009	3/9/2009	ACTO	OP28144	O	OR	TAR
Holloman SS-13	SS13-MW03	2/19/2009	Soil	0	4	Ft	HAFB-MW3-4.0	F63488-5		F63488	N		4,4'-DDE	72-55-9	SW846 8081A	4	ug/Kg	u	U	n	4	RL	0.79	MDL	1	SW846 3550B	OP28144	2/27/2009	2/23/2009	3/9/2009	ACTO	OP28144	O	OR	TAR
Holloman SS-13	SS13-MW03	2/19/2009	Soil	0	4	Ft	HAFB-MW3-4.0	F63488-5		F63488	N		4,4'-DDT	50-29-3	SW846 8081A	4	ug/Kg	u	U	n	4	RL	0.79	MDL	1	SW846 3550B	OP28144	2/27/2009	2/23/2009	3/9/2009	ACTO	OP28144	O	OR	TAR
Holloman SS-13	SS13-MW03	2/19/2009	Soil	0	4	Ft	HAFB-MW3-4.0	F63488-5		F63488	N		4,6-Dinitro-2-methylphenol	534-52-1	SW846 8270C	390	ug/Kg	u	U	n	390	RL	120	MDL	1	SW846 3550B	OP28148	3/2/2009	2/23/

Holloman SS-13	SS13-MW03	2/9/2009	Soil	0	4	R	HAFB-MW3-4.0	F63488-5		F63488	N		Dimethyl phthalate	131-11-3	SW846 8270C	390	ug/kg	u	U	n	390	RL	78	MDL	1	SW846 3550B	OP28148	3/2/2009	2/23/2009	3/9/2009	ACTO	OP28148	O	OR	TAR
Holloman SS-13	SS13-MW03	2/9/2009	Soil	0	4	R	HAFB-MW3-4.0	F63488-5		F63488	N		Di-n-butyl phthalate	84-74-2	SW846 8270C	390	ug/kg	u	U	n	390	RL	78	MDL	1	SW846 3550B	OP28148	3/2/2009	2/23/2009	3/9/2009	ACTO	OP28148	O	OR	TAR
Holloman SS-13	SS13-MW03	2/9/2009	Soil	0	4	R	HAFB-MW3-4.0	F63488-5		F63488	N		Di-n-octyl phthalate	117-84-0	SW846 8270C	390	ug/kg	u	U	n	390	RL	78	MDL	1	SW846 3550B	OP28148	3/2/2009	2/23/2009	3/9/2009	ACTO	OP28148	O	OR	TAR
Holloman SS-13	SS13-MW03	2/9/2009	Soil	0	4	R	HAFB-MW3-4.0	F63488-5		F63488	N		Endosulfan I	959-98-8	SW846 8081A	2	ug/kg	u	U	n	2	RL	0.4	MDL	1	SW846 3550B	OP28144	2/27/2009	2/23/2009	3/9/2009	ACTO	OP28144	O	OR	TAR
Holloman SS-13	SS13-MW03	2/9/2009	Soil	0	4	R	HAFB-MW3-4.0	F63488-5		F63488	N		Endosulfan II	33213-65-9	SW846 8081A	2	ug/kg	u	U	n	2	RL	0.4	MDL	1	SW846 3550B	OP28144	2/27/2009	2/23/2009	3/9/2009	ACTO	OP28144	O	OR	TAR
Holloman SS-13	SS13-MW03	2/9/2009	Soil	0	4	R	HAFB-MW3-4.0	F63488-5		F63488	N		Endosulfan sulfate	1031-07-8	SW846 8081A	4	ug/kg	u	U	n	4	RL	0.87	MDL	1	SW846 3550B	OP28144	2/27/2009	2/23/2009	3/9/2009	ACTO	OP28144	O	OR	TAR
Holloman SS-13	SS13-MW03	2/9/2009	Soil	0	4	R	HAFB-MW3-4.0	F63488-5		F63488	N		Endrin	72-20-8	SW846 8081A	4	ug/kg	u	U	n	4	RL	0.79	MDL	1	SW846 3550B	OP28144	2/27/2009	2/23/2009	3/9/2009	ACTO	OP28144	O	OR	TAR
Holloman SS-13	SS13-MW03	2/9/2009	Soil	0	4	R	HAFB-MW3-4.0	F63488-5		F63488	N		Endrin aldehyde	7421-93-4	SW846 8081A	4	ug/kg	u	U	n	4	RL	1.2	MDL	1	SW846 3550B	OP28144	2/27/2009	2/23/2009	3/9/2009	ACTO	OP28144	O	OR	TAR
Holloman SS-13	SS13-MW03	2/9/2009	Soil	0	4	R	HAFB-MW3-4.0	F63488-5		F63488	N		Endrin ketone	53494-70-5	SW846 8081A	4	ug/kg	u	U	n	4	RL	1	MDL	1	SW846 3550B	OP28144	2/27/2009	2/23/2009	3/9/2009	ACTO	OP28144	O	OR	TAR
Holloman SS-13	SS13-MW03	2/9/2009	Soil	0	4	R	HAFB-MW3-4.0	F63488-5		F63488	N		Ethyl methacrylate	97-63-2	SW846 8260B	30	ug/kg	u	U	n	30	RL	6	MDL	1		MS11502	2/23/2009		3/9/2009	ACTO	VG2120	O	OR	TAR
Holloman SS-13	SS13-MW03	2/9/2009	Soil	0	4	R	HAFB-MW3-4.0	F63488-5		F63488	N		Ethylbenzene	100-41-4	SW846 8260B	6	ug/kg	u	U	n	6	RL	1.2	MDL	1		MS11502	2/23/2009		3/9/2009	ACTO	VG2120	O	OR	TAR
Holloman SS-13	SS13-MW03	2/9/2009	Soil	0	4	R	HAFB-MW3-4.0	F63488-5		F63488	N		Fluoranthene	206-44-0	SW846 8270C	190	ug/kg	u	U	n	190	RL	39	MDL	1	SW846 3550B	OP28148	3/2/2009	2/23/2009	3/9/2009	ACTO	OP28148	O	OR	TAR
Holloman SS-13	SS13-MW03	2/9/2009	Soil	0	4	R	HAFB-MW3-4.0	F63488-5		F63488	N		Fluorene	86-73-7	SW846 8270C	190	ug/kg	u	U	n	190	RL	39	MDL	1	SW846 3550B	OP28148	3/2/2009	2/23/2009	3/9/2009	ACTO	OP28148	O	OR	TAR
Holloman SS-13	SS13-MW03	2/9/2009	Soil	0	4	R	HAFB-MW3-4.0	F63488-5		F63488	N		Freon 113	76-13-1	SW846 8260B	6	ug/kg	u	U	n	6	RL	3.1	MDL	1		MS11502	2/23/2009		3/9/2009	ACTO	VG2120	O	OR	TAR
Holloman SS-13	SS13-MW03	2/9/2009	Soil	0	4	R	HAFB-MW3-4.0	F63488-5		F63488	N		Gamma Chlordane	5103-74-2	SW846 8081A	2	ug/kg	u	U	n	2	RL	0.4	MDL	1	SW846 3550B	OP28144	2/27/2009	2/23/2009	3/9/2009	ACTO	OP28144	O	OR	TAR
Holloman SS-13	SS13-MW03	2/9/2009	Soil	0	4	R	HAFB-MW3-4.0	F63488-5		F63488	N		gamma-BHC (Lindane)	58-89-9	SW846 8081A	2	ug/kg	u	U	n	2	RL	0.4	MDL	1	SW846 3550B	OP28144	2/27/2009	2/23/2009	3/9/2009	ACTO	OP28144	O	OR	TAR
Holloman SS-13	SS13-MW03	2/9/2009	Soil	0	4	R	HAFB-MW3-4.0	F63488-5		F63488	N		Heptachlor	76-44-8	SW846 8081A	2	ug/kg	u	U	n	2	RL	0.4	MDL	1	SW846 3550B	OP28144	2/27/2009	2/23/2009	3/9/2009	ACTO	OP28144	O	OR	TAR
Holloman SS-13	SS13-MW03	2/9/2009	Soil	0	4	R	HAFB-MW3-4.0	F63488-5		F63488	N		Heptachlor epoxide	1024-57-3	SW846 8081A	2	ug/kg	u	U	n	2	RL	0.4	MDL	1	SW846 3550B	OP28144	2/27/2009	2/23/2009	3/9/2009	ACTO	OP28144	O	OR	TAR
Holloman SS-13	SS13-MW03	2/9/2009	Soil	0	4	R	HAFB-MW3-4.0	F63488-5		F63488	N		Hexachlorobenzene	118-74-1	SW846 8270C	190	ug/kg	u	U	n	190	RL	39	MDL	1	SW846 3550B	OP28148	3/2/2009	2/23/2009	3/9/2009	ACTO	OP28148	O	OR	TAR
Holloman SS-13	SS13-MW03	2/9/2009	Soil	0	4	R	HAFB-MW3-4.0	F63488-5		F63488	N		Hexachlorobutadiene	87-68-3	SW846 8260B	6	ug/kg	u	U	n	6	RL	1.4	MDL	1		MS11502	2/23/2009		3/9/2009	ACTO	VG2120	O	OR	TAR
Holloman SS-13	SS13-MW03	2/9/2009	Soil	0	4	R	HAFB-MW3-4.0	F63488-5		F63488	N		Hexachlorobutadiene (SVOA)	87-68-3	SW846 8270C	190	ug/kg	u	U	n	190	RL	39	MDL	1	SW846 3550B	OP28148	3/2/2009	2/23/2009	3/9/2009	ACTO	OP28148	O	OR	TAR
Holloman SS-13	SS13-MW03	2/9/2009	Soil	0	4	R	HAFB-MW3-4.0	F63488-5		F63488	N		Hexachlorocyclopentadiene	77-47-4	SW846 8270C	190	ug/kg	u	U	n	190	RL	39	MDL	1	SW846 3550B	OP28148	3/2/2009	2/23/2009	3/9/2009	ACTO	OP28148	O	OR	TAR
Holloman SS-13	SS13-MW03	2/9/2009	Soil	0	4	R	HAFB-MW3-4.0	F63488-5		F63488	N		Hexachloroethane	67-72-1	SW846 8270C	190	ug/kg	u	U	n	190	RL	47	MDL	1	SW846 3550B	OP28148	3/2/2009	2/23/2009	3/9/2009	ACTO	OP28148	O	OR	TAR
Holloman SS-13	SS13-MW03	2/9/2009	Soil	0	4	R	HAFB-MW3-4.0	F63488-5		F63488	N		Hexane	110-54-3	SW846 8260B	6	ug/kg	u	U	n	6	RL	2.9	MDL	1		MS11502	2/23/2009		3/9/2009	ACTO	VG2120	O	OR	TAR
Holloman SS-13	SS13-MW03	2/9/2009	Soil	0	4	R	HAFB-MW3-4.0	F63488-5		F63488	N		Indeno(1,2,3-c,d)pyrene	193-39-5	SW846 8270C	190	ug/kg	u	U	n	190	RL	39	MDL	1	SW846 3550B	OP28148	3/2/2009	2/23/2009	3/9/2009	ACTO	OP28148	O	OR	TAR
Holloman SS-13	SS13-MW03	2/9/2009	Soil	0	4	R	HAFB-MW3-4.0	F63488-5		F63488	N		Isophorone	78-59-1	SW846 8270C	190	ug/kg	u	U	n	190	RL	39	MDL	1	SW846 3550B	OP28148	3/2/2009	2/23/2009	3/9/2009	ACTO	OP28148	O	OR	TAR
Holloman SS-13	SS13-MW03	2/9/2009	Soil	0	4	R	HAFB-MW3-4.0	F63488-5		F63488	N		Isopropylbenzene (Cumene)	98-82-8	SW846 8260B	6	ug/kg	u	U	n	6	RL	1.3	MDL	1		MS11502	2/23/2009		3/9/2009	ACTO	VG2120	O	OR	TAR
Holloman SS-13	SS13-MW03	2/9/2009	Soil	0	4	R	HAFB-MW3-4.0	F63488-5		F63488	N		Lead	7439-92-1	SW846 6010B	4.7	mg/kg	vj	J	y	12	RL	0.53	MDL	2	SW846 3050B	MP15927	2/24/2009	2/23/2009	3/9/2009	ACTO	MP15927	O	OR	TAR
Holloman SS-13	SS13-MW03	2/9/2009	Soil	0	4	R	HAFB-MW3-4.0	F63488-5		F63488	N		Mercury	7439-97-6	SW846 7471A	0.015	mg/kg	vj	J	y	0.099	RL	0.014	MDL	1	SW846 7471A	MP15925	2/24/2009	2/23/2009	3/9/2009	ACTO	MP15925	O	OR	TAR
Holloman SS-13	SS13-MW03	2/9/2009	Soil	0	4	R	HAFB-MW3-4.0	F63488-5		F63488	N		Methoxychlor	72-43-5	SW846 8081A	4	ug/kg	u	U	n	4	RL	0.79	MDL	1	SW846 3550B	OP28144	2/27/2009	2/23/2009	3/9/2009	ACTO	OP28144	O	OR	TAR
Holloman SS-13	SS13-MW03	2/9/2009	Soil	0	4	R	HAFB-MW3-4.0	F63488-5		F63488	N		Methyl iodide	74-88-4	SW846 8260B	12	ug/kg	u	U	n	12	RL	2.4	MDL	1		MS11502	2/23/2009		3/9/2009	ACTO	VG2120	O	OR	TAR
Holloman SS-13	SS13-MW03	2/9/2009	Soil	0	4	R	HAFB-MW3-4.0	F63488-5		F63488	N		Methyl methacrylate	80-62-6	SW846 8260B	30	ug/kg	u	U	n	30	RL	6	MDL	1		MS11502	2/23/2009		3/9/2009	ACTO	VG2120	O	OR	TAR
Holloman SS-13	SS13-MW03	2/9/2009	Soil	0	4	R	HAFB-MW3-4.0	F63488-5		F63488	N		Methylacrylonitrile	126-98-7	SW846 8260B	30	ug/kg	u	U	n	30	RL	6.6	MDL	1		MS11502	2/23/2009		3/9/2009	ACTO	VG2120	O	OR	TAR
Holloman SS-13	SS13-MW03	2/9/2009	Soil	0	4	R	HAFB-MW3-4.0	F63488-5		F63488	N		Methylene chloride	75-09-2	SW846 8260B	12	ug/kg	vjb	U	y	12	RL	6	MDL	1		MS11502	2/23/2009		3/9/2009	ACTO	VG2120	O	OR	TAR
Holloman SS-13	SS13-MW03	2/9/2009	Soil	0	4	R	HAFB-MW3-4.0	F63488-5		F63488	N		Methyl-t-butyl ether	1634-04-4	SW846 8260B	6	ug/kg	u	U	n	6	RL	1.8	MDL	1		MS11502	2/23/2009		3/9/2009	ACTO	VG2120	O	OR	TAR
Holloman SS-13	SS13-MW03	2/9/2009	Soil	0	4	R	HAFB-MW3-4.0	F63488-5		F63488	N		Naphthalene	91-20-3	SW846 8260B	6	ug/kg	u	U	n	6	RL	2.4	MDL	1		MS11502	2/23/2009		3/9/2009	ACTO	VG2120	O	OR	TAR
Holloman SS-13	SS13-MW03	2/9/2009	Soil	0	4	R	HAFB-MW3-4.0	F63488-5		F63488	N		Naphthalene (SVOA)	91-20-3	SW846 8270C	190	ug/kg	u	U	n	190	RL	39	MDL	1	SW846 3550B	OP28148	3/2/2009	2/23/2009	3/9/2009	ACTO	OP28148	O	OR	TAR
Holloman SS-13	SS13-MW03	2/9/2009	Soil	0	4	R	HAFB-MW3-4.0	F63488-5		F63488	N		n-Butylbenzene	104-51-8	SW846 8260B	6	ug/kg	u	U	n	6	RL	1.7	MDL	1		MS11502	2/23/2009		3/9/2009	ACTO	VG2120	O	OR	TAR
Holloman SS-13	SS13-MW03	2/9/2009	Soil	0	4	R	HAFB-MW3-4.0	F63488-5		F63488	N		Nitrobenzene	98-95-3	SW846 8270C	190	ug/kg	u	U	n	190	RL	39	MDL	1	SW846 3550B	OP28148	3/2/2009	2/23/2009	3/9/2009	ACTO	OP28148	O	OR	TAR
Holloman SS-13	SS13-MW03	2/9/2009	Soil	0	4	R	HAFB-MW3-4.0	F63488-5		F63488	N		Nitrobenzene-d5	4165-60-0	SW846 8270C	74	Percent	v	z	y					1	SW846 3550B	OP28148	3/2/2009	2/23/2009	3/9/2009	ACTO	OP28148	O	OR	SUR
Holloman SS-13	SS13-MW03	2/9/2009	Soil	0	4	R	HAFB-MW3-4.0	F63488-5		F63488	N		N-Nitrosodi-n-propylamine	621-64-7	SW846 8270C	190	ug/kg	u	U	n	190	RL	39	MDL	1	SW846 3550B	OP28148	3/2/2009	2/23/2009	3/9/2009	ACTO	OP28148	O	OR	TAR
Holloman SS-13	SS13-MW03	2/9/2009	Soil	0	4	R	HAFB-MW3-4.0	F63488-5		F63488	N		N-Nitrosodiphenylamine	86-30-6	SW846 8270C	190	ug/kg	u	U	n	190	RL	78	MDL	1	SW846 3550B	OP28148	3/2/2009	2/23/2009	3/9/2009	ACTO	OP28148	O	OR	TAR
Holloman SS-13	SS13-MW03	2/9/2009	Soil	0	4	R	HAFB-MW3-4.0	F63488-5		F63488	N		N-Propylbenzene	103-65-1	SW846 8260B	6	ug/kg	u	U	n	6	RL	1.4	MDL	1		MS11502	2/23/2009		3/9/2009	ACTO	VG2120	O	OR	TAR
Holloman SS-13	SS13-MW03	2/9/2009	Soil	0	4	R	HAFB-MW3-4.0	F63488-5		F63488	N		o-Xylene	95-47-6	SW846 8260B	6	ug/kg	u	U	n	6	RL	1.2	MDL	1		MS11502	2/23/2009		3/9/2009	ACTO	VG2120	O	OR	TAR
Holloman SS-13	SS13-MW03	2/9/2009	Soil	0	4	R	HAFB-MW3-4.0	F63488-5		F63488	N		P & M -Xylene	PM-Xylene	SW846 8260B	12	ug/kg	u	U	n	12	RL	2.3	MDL	1		MS11502	2/23/2009		3/9/2009	ACTO	VG2120	O	OR	TAR
Holloman SS-13	SS13-MW03	2/9/2009	Soil	0	4	R	HAFB-MW3-4.0	F63488-5		F63488	N		Pentachloroethane	76-01-7	SW846 8260B	30	ug/kg	u	U	n	30	RL	6	MDL	1		MS11502	2/23/2009		3/9/2009	ACTO	VG2120	O	OR	TAR
Holloman SS-13	SS13-MW03	2/9/2009	Soil	0	4	R	HAFB-MW3-4.0	F63488-5		F63488	N		Pentachlorophenol	87-86-5	SW846 8270C	970	ug/kg	u	U	n	970	RL	390	MDL	1	SW846 3550B	OP28148	3/2/2009	2/23/2009	3/9/2009	ACTO	OP28148	O	OR	TAR
Holloman SS-13	SS13-MW03	2/9/2009	Soil	0	4	R	HAFB-MW3-4.0	F63488-5		F63488	N		Phenanthrene	85-01-8	SW846 8270C	190	ug/kg	u	U	n	190	RL	39	MDL	1	SW846 3550B	OP28148	3/2/2009	2/23/2009	3/9/2009	ACTO	OP28148	O	OR	TAR
Holloman SS-13	SS13-MW03	2/9/2009	Soil	0	4	R	HAFB-MW3-4.0	F63488-5		F63488	N		Phenol	108-95-2	SW846 8270C	190	ug/kg	u	U	n	190	RL	39	MDL	1	SW846 3550B	OP28148	3/2/2009	2/23/2009	3/9/2009	ACTO	OP28148	O	OR	TAR
Holloman SS-13	SS13-MW03	2/9/2009	Soil	0	4	R	HAFB-MW3-4.0	F63488-5		F63488	N		Phenol-d5	4165-62-2	SW846 8270C	79	Percent	v	z	y					1	SW846 3550B	OP28148	3/2/2009	2/23/2009	3/9/2009	ACTO	OP28148	O	OR	SUR
Holloman SS-13	SS13-MW03	2/9/2009	Soil	0	4	R	HAFB-MW3-4.0	F63488-5		F63488	N		Propionitrile	107-12-0	SW846 8260B	60	ug/kg	u	UJ	n	60	RL	14	MDL	1		MS11502	2/23/2009		3/9/2009	ACTO	VG2120	O	OR	TAR
Holloman SS-13	SS13-MW03	2/9/2009	Soil	0	4	R	HAFB-MW3-4.0	F63488-5		F63488	N		Pyrene	129-00-0	SW846 8270C	190	ug/kg	u	U	n	190	RL	39	MDL	1	SW846 3550B	OP28148	3/2/2009	2/23/2009	3/9/2009	ACTO	OP28148	O	OR	TAR
Holloman SS-13	SS13-MW03	2/9/2009	Soil	0	4	R	HAFB-MW3-4.0	F63488-5		F63488	N		sec-Butylbenzene	135-98-8	SW846 8260B	6	ug/kg	u	U	n	6	RL	1.3	MDL	1		MS11502	2/23/2009		3/9/2009	ACTO	VG2120	O	OR	TAR
Holloman SS-13	SS13-MW03	2/9/2009	Soil	0	4	R	HAFB-MW3-4.0	F63488-5		F63488	N		Selenium	7782-49-2	SW846 6010B	0.71	mg/kg	vj	J	y	12	RL	0.36	MDL	2	SW846 3050B	MP15927	2/24/2009	2/23/2009	3/9/2009	ACTO	MP15927	O	OR	TAR
Holloman SS-13	SS13-MW03	2/9/2009	Soil	0	4	R	HAFB-MW3-4.0	F63488-5		F63488	N		Silver	7440-22-4	SW846 6010B	0.59	mg/kg	vj	J	y	0.59	RL	0.071	MDL	1	SW846 3050B	MP15927	2/23/2009	2/23/2009	3/9/2009	ACTO	MP15927	O	OR	TAR
Holloman SS-13	SS13-MW03	2/9/2009	Soil	0	4	R	HAFB-MW3-4.0	F63488-5		F63488	N		Solids, Percent		SM19 2540B M	84.1	Percent	v	z	y					1		GN33879	2/23/2009		3/9/2009	ACTO	GN33879	O	OR	TAR
Holloman SS-13	SS13-MW03	2/9/2009	Soil	0	4	R	HAFB-MW3-4.0	F63488-5		F63488	N		Styrene	100-42-5	SW846 8260B	6	ug/kg	u	U	n	6	RL	1.2	MDL	1		MS11502	2/23/2009		3/9/2009	ACTO	VG2120	O	OR	TAR
Holloman SS-13	SS13-MW03	2/9/2009	Soil	0	4	R	HAFB-MW3-4.0	F63488-5		F63488	N		Terphenyl-d14	1718-51-0	SW846 8270C	82	Percent	v	z	y					1	SW846 3550B	OP28148	3/2/2009	2/23/2009	3/9/2009	ACTO	OP28148	O	OR	SUR
Holloman SS-13	SS13-MW03	2/9/2009	Soil	0	4	R	HAFB-MW3-4.0	F63488-5		F63488	N		tert-Butylbenzene	98-06-6	SW846 8260B	6	ug/kg	u	U	n	6	RL	1.3	MDL	1		MS11502	2/23/2009		3/9/2009	ACTO	VG2120	O	OR	TAR
Holloman SS-13	SS13-MW03	2/9/2009	Soil	0	4	R	HAFB-MW3-4.0	F63488-5		F63488	N		Tetrachloroethylene	127-18-4	SW846 8260B	6	ug/kg	u	U	n	6	RL	1.4	MDL	1		MS11502	2/23/2009		3/9/2009	ACTO	VG2120	O	OR	TAR
Holloman SS-13	SS13-MW03	2/9/2009	Soil	0	4	R	HAFB-MW3-4.0	F63488-5		F63488	N		Tetrachloro-m-xylene	877-09-8	SW846 8081A	71	Percent	v	z	y					1	SW846 3550B	OP28144	2/27/2009	2/23/2009	3/9/2009	ACTO	OP28144	O	OR	SUR
Holloman SS-13	SS13-MW03	2/9/2009	Soil	0	4	R	HAFB-MW3-4.0	F63488-5		F63488	N		Toluene	108-88-3	SW846 8260B	6	ug/kg	u	U	n	6	RL	1.2	MDL	1		MS11502	2/23/2009		3/9/2009	ACTO	VG2120	O	OR	TAR
Holloman SS-13	SS13-MW03	2/9/2009	Soil	0	4	R	HAFB-MW3-4.0	F63488-5		F63488	N		Toluene-D8		SW846 8260B	101	Percent	v	z	y					1		MS11502	2/23/2009		3/9/2009	ACTO	VG2120	O	OR	SUR
Holloman SS-13	SS13-MW03	2/9/2009	Soil	0	4	R	HAFB-MW3-4.0	F63488-5		F63488	N		Toxaphene	8001-35-2	SW846 8081A	99	ug/kg	u	U	n	99	RL	49	MDL	1	SW846 3550B	OP28144	2/27/2009	2/23/2009	3/9/2009	ACTO	OP28144	O	OR	TAR
Holloman SS-13	SS13-MW03	2/9/2009	Soil	0	4	R	HAFB-MW3-4.0	F63488-5		F63488	N		trans-1,2-Dichloroethene	156-60-5	SW846 8260B	6	ug/kg	u	U	n	6	RL	1.4	MDL	1		MS11502	2/23/2009		3/9/2009	ACTO	VG2120	O	OR	TAR
Holloman SS-13	SS13-MW03	2/9/2009	Soil	0	4	R	HAFB-MW3-4.0	F63488-5		F63488	N		trans-1,3-Dichloropropene	10061-02-6	SW846 8260B	6	ug/kg	u	U	n	6	RL	1.2	MDL	1		MS11502	2/23/2009		3/9/2009	ACTO	VG2120	O	OR	TAR
Holloman SS-13	SS13-MW03	2/9/2009	Soil	0	4	R	HAFB-MW3-4.0	F63488-5		F63488	N		trans-1,4-dichloro-2-butene	110-57-6	SW846 8260B	30	ug/kg	u	U	n	30	RL	6	MDL	1		MS11502	2/23/2009		3/9/2009	ACTO	VG2120	O	OR	TAR
Holloman SS-13	SS13-MW03	2/9/2009	Soil	0	4	R	HAFB-MW3-4.0	F63488-5		F63488	N		Trichloroethene	79-01-6	SW846 8260B	6	ug/kg	u	U	n	6	RL	1.4	MDL	1		MS11502	2/23/2009		3/9/2009	ACTO	VG2120	O	OR	TAR
Holloman SS-13	SS13-MW03	2/9/2009	Soil	0	4	R	HAFB-MW3-4.0	F63488-5		F63488	N		Trichlorofluoromethane	75-69-4	SW846 8260B	6	ug/kg	u	U	n	6	RL	2.4	MDL	1		MS11502	2/23/2009		3/9/2009	ACTO	VG2120	O	OR	TAR
Holloman SS-13	SS13-MW03	2/9/2009	Soil	0	4	R	HAFB-MW3-4.0	F63488-5		F63488	N		Vinyl Acetate	108-05-4	SW846 8260B	30	ug/kg	u	U	n	30	RL	14	MDL	1		MS11502	2/23/2009		3/9/2009	ACTO	VG2120	O	OR	TAR
Holloman SS-13	SS13-MW03	2/9/2009	Soil	0	4	R	HAFB-MW3-4.0	F63488-5		F63488	N		Vinyl chloride	75-01-4	SW846 8260B	6	ug/kg	u	U	n	6	RL	2.4	MDL	1		MS11502	2/23/2009		3/9/2009	ACTO	VG2120	O	OR	TAR
Holloman SS-13	SS13-MW03	2/9/2009	Soil	4	8.5	R	HAFB-MW3-8.5	F63488-6		F63488	N		1,1,1,2-Tetrachloroethane	630-20-6	SW846 8260B	7.8	ug/kg	u	U	n	7.8	RL	1.6	MDL	1		MS11502	2/23/2009		3/9/2009	ACTO	VG2120	O	OR	TAR
Holloman SS-13	SS13-MW03	2/9/2009	Soil	4	8.5	R	HAFB-MW3-8.5	F63488-6		F63488	N		1,1,1-Trichloroethane	71-55-6	SW846 8260B	7.8	ug/kg	u	U	n	7.8	RL	1.7	MDL	1		MS11502	2/23/2009		3/9/2009	ACTO	VG2120	O	OR	TAR
Holloman SS-13	SS13-MW03	2/9/2009	Soil	4	8.5	R	HAFB-MW3-8.5	F63488-6		F63488	N		1,1,2,2-Tetrachloroethane	79-34-5	SW846 8260B	7.8	ug/kg	u	U	n	7.8	RL	2.8	MDL	1		MS11502	2/23/2009		3/9/2009	ACTO	VG2120	O	OR	TAR
Holloman SS-13	SS13-MW03	2/9/2009	Soil	4	8.5	R	HAFB-MW3-8.5	F63488-6		F63488	N		1,1,2-Trichloroethane	79-00-5	SW846 8260B	7.8	ug/kg	u	U	n	7.8	RL	1.6	MDL	1		MS11502	2/23/2009		3/9/2009	ACTO	VG2120	O	OR	TAR
Holloman SS-13	SS13-MW03	2/9/2009	Soil	4	8.5	R	HAFB-MW3-8.5	F63488-6		F63488	N		1,1-Dichloroethane	75-34-3	SW846 8260B	7.8	ug/kg	u	U	n	7.8	RL	3.1	MDL	1		MS11502	2/23/2009		3/9/2009	ACTO	VG2120	O	OR	TAR
Holloman SS-13	SS13-MW03	2/9/2009	Soil	4	8.5	R	HAFB-MW3-8.5	F63488-6		F63488	N		1,1-Dichloroethene	75-35-4	SW846 8260B	7.8	ug/kg	u	U	n	7.8	RL	2	MDL	1		MS11502	2/23/2009		3/9/2009	ACTO	VG2120	O	OR	TAR
Holloman SS-13	SS13-MW03	2/9/2009	Soil	4	8.5	R	HAFB-MW3-8.5	F63488-6		F63488	N		1,1-Dichloropropene	563-58-6	SW846 8260B	7.8	ug/kg	u	U	n	7.8	RL	2.2	MDL	1		MS11502	2/23/2009		3/9/2009	ACTO	VG2120	O	OR	TAR
Holloman SS-13	SS13-MW03	2/9/2009	Soil	4	8.5	R	HAFB-MW3-8.5	F63488-6		F63488	N		1,2,3-Trichlorobenzene	87-61-6	SW846 8260B	7.8	ug/kg	u	U	n	7.8	RL	3.1	MDL	1		MS11502	2/23/2009		3/9/2009	ACTO	VG2120	O	OR	TAR
Holloman SS-13	SS13-MW03	2/9/2009	Soil	4	8.5	R	HAFB-MW3-8.5	F63488-6		F63488	N		1,2,3-Trichloropropane	96-18-4	SW846 8260B	7.8	ug/kg	u	U	n	7.8	RL	3	MDL	1		MS11502	2/23/2009		3/9/2009	ACTO	VG2120	O	OR	TAR
Holloman SS-13	SS13-MW03	2/9/2009	Soil	4	8.5	R	HAFB-MW3-8.5	F63488-6		F63488	N		1,2,4-Trichlorobenzene	120-82-1	SW846 8270C	250	ug/kg	u	U	n	250	RL	49	MDL	1	SW846 3550B	OP28148	3/2/2009	2/23/2009	3/9/2009	ACTO	OP28148	O	OR	TAR
Holloman SS-13	SS13-MW03	2/9/2009	Soil	4	8.5	R	HAFB-MW3-8.5	F63488-6		F63488	N		1,2,4-Trimethylbenzene	95-63-6	SW846 8260B	7.8	ug/kg	u	U	n	7.8	RL	1.6	MDL	1		MS11502	2/23/2009		3/9/2009	ACTO	VG2120	O	OR	TAR
Holloman SS-13	SS13-MW03	2/9/2009	Soil	4	8.5	R	HAFB-MW3-8.5	F63488-6		F63488	N		1,2-Dibromo-3-chloropropane	96-12-8	SW846 8260B	7.8	ug/kg	u	U	n	7.8	RL	3.8	MDL	1		MS11502	2/23/2009		3/9/2009	ACTO	VG2120	O	OR	TAR
Holloman SS-13	SS13-MW03	2/9/2009	Soil	4	8.5	R

Holloman SS-13	SS13-MW03	2/9/2009	Soil	4	8.5	R	HAFB-MW3-8.5	F63488-6		F63488	N		Anthracene	120-12-7	SW846 8270C	250	ug/Kg	u	U	n	250	RL	49	MDL	1	SW846 3550B	OP28148	3/2/2009	2/23/2009	3/9/2009	ACTO	OP28148	O	OR	TAR
Holloman SS-13	SS13-MW03	2/19/2009	Soil	4	8.5	R	HAFB-MW3-8.5	F63488-6		F63488	N		Arsenic	7440-38-2	SW846 6010B	5.8	mg/Kg	u	U	n	5.8	RL	2.6	MDL	10	SW846 3050B	MP15927	2/24/2009	2/23/2009	3/9/2009	ACTO	MP15927	O	OR	TAR
Holloman SS-13	SS13-MW03	2/19/2009	Soil	4	8.5	R	HAFB-MW3-8.5	F63488-6		F63488	N		Barium	7440-39-3	SW846 6010B	36	mg/Kg	v	z	y	14	RL	0.72	MDL	1	SW846 3050B	MP15927	2/23/2009	2/23/2009	3/9/2009	ACTO	MP15927	O	OR	TAR
Holloman SS-13	SS13-MW03	2/19/2009	Soil	4	8.5	R	HAFB-MW3-8.5	F63488-6		F63488	N		Benz[a]anthracene	56-55-3	SW846 8270C	250	ug/Kg	u	U	n	250	RL	49	MDL	1	SW846 3550B	OP28148	3/2/2009	2/23/2009	3/9/2009	ACTO	OP28148	O	OR	TAR
Holloman SS-13	SS13-MW03	2/19/2009	Soil	4	8.5	R	HAFB-MW3-8.5	F63488-6		F63488	N		Benzene	71-43-2	SW846 8260B	7.8	ug/Kg	u	U	n	7.8	RL	1.6	MDL	1		MS11502	2/23/2009		3/9/2009	ACTO	VG2120	O	OR	TAR
Holloman SS-13	SS13-MW03	2/19/2009	Soil	4	8.5	R	HAFB-MW3-8.5	F63488-6		F63488	N		Benzidine	92-87-5	SW846 8270C	2500	ug/Kg	u	U	n	2500	RL	1200	MDL	1	SW846 3550B	OP28148	3/2/2009	2/23/2009	3/9/2009	ACTO	OP28148	O	OR	TAR
Holloman SS-13	SS13-MW03	2/19/2009	Soil	4	8.5	R	HAFB-MW3-8.5	F63488-6		F63488	N		Benzo[a]pyrene	50-32-8	SW846 8270C	250	ug/Kg	u	U	n	250	RL	49	MDL	1	SW846 3550B	OP28148	3/2/2009	2/23/2009	3/9/2009	ACTO	OP28148	O	OR	TAR
Holloman SS-13	SS13-MW03	2/19/2009	Soil	4	8.5	R	HAFB-MW3-8.5	F63488-6		F63488	N		Benzo[b]fluoranthene	205-99-2	SW846 8270C	250	ug/Kg	u	U	n	250	RL	49	MDL	1	SW846 3550B	OP28148	3/2/2009	2/23/2009	3/9/2009	ACTO	OP28148	O	OR	TAR
Holloman SS-13	SS13-MW03	2/19/2009	Soil	4	8.5	R	HAFB-MW3-8.5	F63488-6		F63488	N		Benzo[g,h,i]perylene	191-24-2	SW846 8270C	250	ug/Kg	u	U	n	250	RL	49	MDL	1	SW846 3550B	OP28148	3/2/2009	2/23/2009	3/9/2009	ACTO	OP28148	O	OR	TAR
Holloman SS-13	SS13-MW03	2/19/2009	Soil	4	8.5	R	HAFB-MW3-8.5	F63488-6		F63488	N		Benzo[k]fluoranthene	207-08-9	SW846 8270C	250	ug/Kg	u	U	n	250	RL	49	MDL	1	SW846 3550B	OP28148	3/2/2009	2/23/2009	3/9/2009	ACTO	OP28148	O	OR	TAR
Holloman SS-13	SS13-MW03	2/19/2009	Soil	4	8.5	R	HAFB-MW3-8.5	F63488-6		F63488	N		Benzoic acid	65-85-0	SW846 8270C	1200	ug/Kg	u	U	n	1200	RL	490	MDL	1	SW846 3550B	OP28148	3/2/2009	2/23/2009	3/9/2009	ACTO	OP28148	O	OR	TAR
Holloman SS-13	SS13-MW03	2/19/2009	Soil	4	8.5	R	HAFB-MW3-8.5	F63488-6		F63488	N		Benzyl alcohol	100-51-6	SW846 8270C	250	ug/Kg	u	U	n	250	RL	49	MDL	1	SW846 3550B	OP28148	3/2/2009	2/23/2009	3/9/2009	ACTO	OP28148	O	OR	TAR
Holloman SS-13	SS13-MW03	2/19/2009	Soil	4	8.5	R	HAFB-MW3-8.5	F63488-6		F63488	N		Benzyl butyl phthalate	85-68-7	SW846 8270C	490	ug/Kg	u	U	n	490	RL	99	MDL	1	SW846 3550B	OP28148	3/2/2009	2/23/2009	3/9/2009	ACTO	OP28148	O	OR	TAR
Holloman SS-13	SS13-MW03	2/19/2009	Soil	4	8.5	R	HAFB-MW3-8.5	F63488-6		F63488	N		Benzyl Chloride	100-44-7	SW846 8260B	7.8	ug/Kg	u	U	n	7.8	RL	1.7	MDL	1		MS11502	2/23/2009		3/9/2009	ACTO	VG2120	O	OR	TAR
Holloman SS-13	SS13-MW03	2/19/2009	Soil	4	8.5	R	HAFB-MW3-8.5	F63488-6		F63488	N		beta-BHC	319-85-7	SW846 8081A	2.5	ug/Kg	u	U	n	2.5	RL	0.6	MDL	1	SW846 3550B	OP28144	2/27/2009	2/23/2009	3/9/2009	ACTO	OP28144	O	OR	TAR
Holloman SS-13	SS13-MW03	2/19/2009	Soil	4	8.5	R	HAFB-MW3-8.5	F63488-6		F63488	N		bis(2-Chloroethoxy)methane	111-91-1	SW846 8270C	250	ug/Kg	u	U	n	250	RL	49	MDL	1	SW846 3550B	OP28148	3/2/2009	2/23/2009	3/9/2009	ACTO	OP28148	O	OR	TAR
Holloman SS-13	SS13-MW03	2/19/2009	Soil	4	8.5	R	HAFB-MW3-8.5	F63488-6		F63488	N		bis(2-Chloroethyl) ether	111-44-4	SW846 8270C	250	ug/Kg	u	U	n	250	RL	49	MDL	1	SW846 3550B	OP28148	3/2/2009	2/23/2009	3/9/2009	ACTO	OP28148	O	OR	TAR
Holloman SS-13	SS13-MW03	2/19/2009	Soil	4	8.5	R	HAFB-MW3-8.5	F63488-6		F63488	N		bis(2-Chloroisopropyl) ether	108-60-1	SW846 8270C	250	ug/Kg	u	U	n	250	RL	49	MDL	1	SW846 3550B	OP28148	3/2/2009	2/23/2009	3/9/2009	ACTO	OP28148	O	OR	TAR
Holloman SS-13	SS13-MW03	2/19/2009	Soil	4	8.5	R	HAFB-MW3-8.5	F63488-6		F63488	N		bis(2-Ethylhexyl) phthalate	117-81-7	SW846 8270C	490	ug/Kg	u	U	n	490	RL	250	MDL	1	SW846 3550B	OP28148	3/2/2009	2/23/2009	3/9/2009	ACTO	OP28148	O	OR	TAR
Holloman SS-13	SS13-MW03	2/19/2009	Soil	4	8.5	R	HAFB-MW3-8.5	F63488-6		F63488	N		Bromobenzene	108-86-1	SW846 8260B	7.8	ug/Kg	u	U	n	7.8	RL	1.6	MDL	1		MS11502	2/23/2009		3/9/2009	ACTO	VG2120	O	OR	TAR
Holloman SS-13	SS13-MW03	2/19/2009	Soil	4	8.5	R	HAFB-MW3-8.5	F63488-6		F63488	N		Bromochloromethane	74-97-5	SW846 8260B	7.8	ug/Kg	u	U	n	7.8	RL	2.7	MDL	1		MS11502	2/23/2009		3/9/2009	ACTO	VG2120	O	OR	TAR
Holloman SS-13	SS13-MW03	2/19/2009	Soil	4	8.5	R	HAFB-MW3-8.5	F63488-6		F63488	N		Bromodichloromethane	75-27-4	SW846 8260B	7.8	ug/Kg	u	U	n	7.8	RL	1.9	MDL	1		MS11502	2/23/2009		3/9/2009	ACTO	VG2120	O	OR	TAR
Holloman SS-13	SS13-MW03	2/19/2009	Soil	4	8.5	R	HAFB-MW3-8.5	F63488-6		F63488	N		Bromoform	75-25-2	SW846 8260B	7.8	ug/Kg	u	U	n	7.8	RL	2.3	MDL	1		MS11502	2/23/2009		3/9/2009	ACTO	VG2120	O	OR	TAR
Holloman SS-13	SS13-MW03	2/19/2009	Soil	4	8.5	R	HAFB-MW3-8.5	F63488-6		F63488	N		Bromomethane	74-83-9	SW846 8260B	7.8	ug/Kg	u	U	n	7.8	RL	3.4	MDL	1		MS11502	2/23/2009		3/9/2009	ACTO	VG2120	O	OR	TAR
Holloman SS-13	SS13-MW03	2/19/2009	Soil	4	8.5	R	HAFB-MW3-8.5	F63488-6		F63488	N		Cadmium	7440-43-9	SW846 6010B	0.29	mg/Kg	u	U	n	0.29	RL	0.072	MDL	1	SW846 3050B	MP15927	2/23/2009	2/23/2009	3/9/2009	ACTO	MP15927	O	OR	TAR
Holloman SS-13	SS13-MW03	2/19/2009	Soil	4	8.5	R	HAFB-MW3-8.5	F63488-6		F63488	N		Carbon disulfide	75-15-0	SW846 8260B	7.8	ug/Kg	u	U	n	7.8	RL	1.7	MDL	1		MS11502	2/23/2009		3/9/2009	ACTO	VG2120	O	OR	TAR
Holloman SS-13	SS13-MW03	2/19/2009	Soil	4	8.5	R	HAFB-MW3-8.5	F63488-6		F63488	N		Carbon tetrachloride	56-23-5	SW846 8260B	7.8	ug/Kg	u	U	n	7.8	RL	2.2	MDL	1		MS11502	2/23/2009		3/9/2009	ACTO	VG2120	O	OR	TAR
Holloman SS-13	SS13-MW03	2/19/2009	Soil	4	8.5	R	HAFB-MW3-8.5	F63488-6		F63488	N		Chlorobenzene	108-90-7	SW846 8260B	7.8	ug/Kg	u	U	n	7.8	RL	1.6	MDL	1		MS11502	2/23/2009		3/9/2009	ACTO	VG2120	O	OR	TAR
Holloman SS-13	SS13-MW03	2/19/2009	Soil	4	8.5	R	HAFB-MW3-8.5	F63488-6		F63488	N		Chloroethane	75-00-3	SW846 8260B	7.8	ug/Kg	u	U	n	7.8	RL	3.1	MDL	1		MS11502	2/23/2009		3/9/2009	ACTO	VG2120	O	OR	TAR
Holloman SS-13	SS13-MW03	2/19/2009	Soil	4	8.5	R	HAFB-MW3-8.5	F63488-6		F63488	N		Chloroform	67-66-3	SW846 8260B	7.8	ug/Kg	u	U	n	7.8	RL	2.7	MDL	1		MS11502	2/23/2009		3/9/2009	ACTO	VG2120	O	OR	TAR
Holloman SS-13	SS13-MW03	2/19/2009	Soil	4	8.5	R	HAFB-MW3-8.5	F63488-6		F63488	N		Chloromethane	74-87-3	SW846 8260B	7.8	ug/Kg	u	U	n	7.8	RL	3.8	MDL	1		MS11502	2/23/2009		3/9/2009	ACTO	VG2120	O	OR	TAR
Holloman SS-13	SS13-MW03	2/19/2009	Soil	4	8.5	R	HAFB-MW3-8.5	F63488-6		F63488	N		Chromium, total	7440-47-3	SW846 6010B	3.9	mg/Kg	v	z	y	0.72	RL	0.12	MDL	1	SW846 3050B	MP15927	2/23/2009	2/23/2009	3/9/2009	ACTO	MP15927	O	OR	TAR
Holloman SS-13	SS13-MW03	2/19/2009	Soil	4	8.5	R	HAFB-MW3-8.5	F63488-6		F63488	N		Chrysene	218-01-9	SW846 8270C	250	ug/Kg	u	U	n	250	RL	49	MDL	1	SW846 3550B	OP28148	3/2/2009	2/23/2009	3/9/2009	ACTO	OP28148	O	OR	TAR
Holloman SS-13	SS13-MW03	2/19/2009	Soil	4	8.5	R	HAFB-MW3-8.5	F63488-6		F63488	N		cis-1,2-Dichloroethene	156-59-2	SW846 8260B	7.8	ug/Kg	u	U	n	7.8	RL	2.5	MDL	1		MS11502	2/23/2009		3/9/2009	ACTO	VG2120	O	OR	TAR
Holloman SS-13	SS13-MW03	2/19/2009	Soil	4	8.5	R	HAFB-MW3-8.5	F63488-6		F63488	N		cis-1,3-Dichloropropene	10061-01-5	SW846 8260B	7.8	ug/Kg	u	U	n	7.8	RL	2	MDL	1		MS11502	2/23/2009		3/9/2009	ACTO	VG2120	O	OR	TAR
Holloman SS-13	SS13-MW03	2/19/2009	Soil	4	8.5	R	HAFB-MW3-8.5	F63488-6		F63488	N		cis-1,4-Dichloro-2-Butene	1476-11-5	SW846 8260B	39	ug/Kg	u	U	n	39	RL	7.8	MDL	1		MS11502	2/23/2009		3/9/2009	ACTO	VG2120	O	OR	TAR
Holloman SS-13	SS13-MW03	2/19/2009	Soil	4	8.5	R	HAFB-MW3-8.5	F63488-6		F63488	N		Decachlorobiphenyl	2051-24-3	SW846 8081A	84	Percent	v	z	y					1	SW846 3550B	OP28144	2/27/2009	2/23/2009	3/9/2009	ACTO	OP28144	O	OR	SUR
Holloman SS-13	SS13-MW03	2/19/2009	Soil	4	8.5	R	HAFB-MW3-8.5	F63488-6		F63488	N		Delta-BHC	319-86-8	SW846 8081A	2.5	ug/Kg	u	U	n	2.5	RL	0.5	MDL	1	SW846 3550B	OP28144	2/27/2009	2/23/2009	3/9/2009	ACTO	OP28144	O	OR	TAR
Holloman SS-13	SS13-MW03	2/19/2009	Soil	4	8.5	R	HAFB-MW3-8.5	F63488-6		F63488	N		Dibenz(a,h)anthracene	53-70-3	SW846 8270C	250	ug/Kg	u	U	n	250	RL	49	MDL	1	SW846 3550B	OP28148	3/2/2009	2/23/2009	3/9/2009	ACTO	OP28148	O	OR	TAR
Holloman SS-13	SS13-MW03	2/19/2009	Soil	4	8.5	R	HAFB-MW3-8.5	F63488-6		F63488	N		Dibenzofuran	132-64-9	SW846 8270C	250	ug/Kg	u	U	n	250	RL	49	MDL	1	SW846 3550B	OP28148	3/2/2009	2/23/2009	3/9/2009	ACTO	OP28148	O	OR	TAR
Holloman SS-13	SS13-MW03	2/19/2009	Soil	4	8.5	R	HAFB-MW3-8.5	F63488-6		F63488	N		Dibromochloromethane	124-48-1	SW846 8260B	7.8	ug/Kg	u	U	n	7.8	RL	1.6	MDL	1		MS11502	2/23/2009		3/9/2009	ACTO	VG2120	O	OR	TAR
Holloman SS-13	SS13-MW03	2/19/2009	Soil	4	8.5	R	HAFB-MW3-8.5	F63488-6		F63488	N		Dibromofluoromethane	1868-53-7	SW846 8260B	99	Percent	v	z	y					1		MS11502	2/23/2009		3/9/2009	ACTO	VG2120	O	OR	SUR
Holloman SS-13	SS13-MW03	2/19/2009	Soil	4	8.5	R	HAFB-MW3-8.5	F63488-6		F63488	N		Dibromomethane	74-95-3	SW846 8260B	7.8	ug/Kg	u	U	n	7.8	RL	2.3	MDL	1		MS11502	2/23/2009		3/9/2009	ACTO	VG2120	O	OR	TAR
Holloman SS-13	SS13-MW03	2/19/2009	Soil	4	8.5	R	HAFB-MW3-8.5	F63488-6		F63488	N		Dichlorodifluoromethane	75-71-8	SW846 8260B	7.8	ug/Kg	u	U	n	7.8	RL	3.1	MDL	1		MS11502	2/23/2009		3/9/2009	ACTO	VG2120	O	OR	TAR
Holloman SS-13	SS13-MW03	2/19/2009	Soil	4	8.5	R	HAFB-MW3-8.5	F63488-6		F63488	N		Dieldrin	60-57-1	SW846 8081A	2.5	ug/Kg	u	U	n	2.5	RL	0.5	MDL	1	SW846 3550B	OP28144	2/27/2009	2/23/2009	3/9/2009	ACTO	OP28144	O	OR	TAR
Holloman SS-13	SS13-MW03	2/19/2009	Soil	4	8.5	R	HAFB-MW3-8.5	F63488-6		F63488	N		Diethyl phthalate	84-66-2	SW846 8270C	490	ug/Kg	u	U	n	490	RL	250	MDL	1	SW846 3550B	OP28148	3/2/2009	2/23/2009	3/9/2009	ACTO	OP28148	O	OR	TAR
Holloman SS-13	SS13-MW03	2/19/2009	Soil	4	8.5	R	HAFB-MW3-8.5	F63488-6		F63488	N		Dimethyl phthalate	131-11-3	SW846 8270C	490	ug/Kg	u	U	n	490	RL	99	MDL	1	SW846 3550B	OP28148	3/2/2009	2/23/2009	3/9/2009	ACTO	OP28148	O	OR	TAR
Holloman SS-13	SS13-MW03	2/19/2009	Soil	4	8.5	R	HAFB-MW3-8.5	F63488-6		F63488	N		Di-n-butyl phthalate	84-74-2	SW846 8270C	490	ug/Kg	u	U	n	490	RL	99	MDL	1	SW846 3550B	OP28148	3/2/2009	2/23/2009	3/9/2009	ACTO	OP28148	O	OR	TAR
Holloman SS-13	SS13-MW03	2/19/2009	Soil	4	8.5	R	HAFB-MW3-8.5	F63488-6		F63488	N		Di-n-octyl phthalate	117-84-0	SW846 8270C	490	ug/Kg	u	U	n	490	RL	99	MDL	1	SW846 3550B	OP28148	3/2/2009	2/23/2009	3/9/2009	ACTO	OP28148	O	OR	TAR
Holloman SS-13	SS13-MW03	2/19/2009	Soil	4	8.5	R	HAFB-MW3-8.5	F63488-6		F63488	N		Endosulfan I	959-98-8	SW846 8081A	2.5	ug/Kg	u	U	n	2.5	RL	0.5	MDL	1	SW846 3550B	OP28144	2/27/2009	2/23/2009	3/9/2009	ACTO	OP28144	O	OR	TAR
Holloman SS-13	SS13-MW03	2/19/2009	Soil	4	8.5	R	HAFB-MW3-8.5	F63488-6		F63488	N		Endosulfan II	33213-65-9	SW846 8081A	2.5	ug/Kg	u	U	n	2.5	RL	0.5	MDL	1	SW846 3550B	OP28144	2/27/2009	2/23/2009	3/9/2009	ACTO	OP28144	O	OR	TAR
Holloman SS-13	SS13-MW03	2/19/2009	Soil	4	8.5	R	HAFB-MW3-8.5	F63488-6		F63488	N		Endosulfan sulfate	1031-07-8	SW846 8081A	5	ug/Kg	u	U	n	5	RL	1.1	MDL	1	SW846 3550B	OP28144	2/27/2009	2/23/2009	3/9/2009	ACTO	OP28144	O	OR	TAR
Holloman SS-13	SS13-MW03	2/19/2009	Soil	4	8.5	R	HAFB-MW3-8.5	F63488-6		F63488	N		Endrin	72-20-8	SW846 8081A	5	ug/Kg	u	U	n	5	RL	1	MDL	1	SW846 3550B	OP28144	2/27/2009	2/23/2009	3/9/2009	ACTO	OP28144	O	OR	TAR
Holloman SS-13	SS13-MW03	2/19/2009	Soil	4	8.5	R	HAFB-MW3-8.5	F63488-6		F63488	N		Endrin aldehyde	7421-93-4	SW846 8081A	5	ug/Kg	u	U	n	5	RL	1.5	MDL	1	SW846 3550B	OP28144	2/27/2009	2/23/2009	3/9/2009	ACTO	OP28144	O	OR	TAR
Holloman SS-13	SS13-MW03	2/19/2009	Soil	4	8.5	R	HAFB-MW3-8.5	F63488-6		F63488	N		Endrin ketone	53494-70-5	SW846 8081A	5	ug/Kg	u	U	n	5	RL	1.3	MDL	1	SW846 3550B	OP28144	2/27/2009	2/23/2009	3/9/2009	ACTO	OP28144	O	OR	TAR
Holloman SS-13	SS13-MW03	2/19/2009	Soil	4	8.5	R	HAFB-MW3-8.5	F63488-6		F63488	N		Ethyl methacrylate	97-63-2	SW846 8260B	39	ug/Kg	u	U	n	39	RL	7.8	MDL	1		MS11502	2/23/2009		3/9/2009	ACTO	VG2120	O	OR	TAR
Holloman SS-13	SS13-MW03	2/19/2009	Soil	4	8.5	R	HAFB-MW3-8.5	F63488-6		F63488	N		Ethylbenzene	100-41-4	SW846 8260B	7.8	ug/Kg	u	U	n	7.8	RL	1.6	MDL	1		MS11502	2/23/2009		3/9/2009	ACTO	VG2120	O	OR	TAR
Holloman SS-13	SS13-MW03	2/19/2009	Soil	4	8.5	R	HAFB-MW3-8.5	F63488-6		F63488	N		Fluoranthene	206-44-0	SW846 8270C	250	ug/Kg	u	U	n	250	RL	49	MDL	1	SW846 3550B	OP28148	3/2/2009	2/23/2009	3/9/2009	ACTO	OP28148	O	OR	TAR
Holloman SS-13	SS13-MW03	2/19/2009	Soil	4	8.5	R	HAFB-MW3-8.5	F63488-6		F63488	N		Fluorene	86-73-7	SW846 8270C	250	ug/Kg	u	U	n	250	RL	49	MDL	1	SW846 3550B	OP28148	3/2/2009	2/23/2009	3/9/2009	ACTO	OP28148	O	OR	TAR
Holloman SS-13	SS13-MW03	2/19/2009	Soil	4	8.5	R	HAFB-MW3-8.5	F63488-6		F63488	N		Freon 113	76-13-1	SW846 8260B	7.8	ug/Kg	u	U	n	7.8	RL	4.1	MDL	1		MS11502	2/23/2009		3/9/2009	ACTO	VG2120	O	OR	TAR
Holloman SS-13	SS13-MW03	2/19/2009	Soil	4	8.5	R	HAFB-MW3-8.5	F63488-6		F63488	N		Gamma Chlordane	5103-74-2	SW846 8081A	2.5	ug/Kg	u	U	n	2.5	RL	0.5	MDL	1	SW846 3550B	OP28144	2/27/2009	2/23/2009	3/9/2009	ACTO	OP28144	O	OR	TAR
Holloman SS-13	SS13-MW03	2/19/2009	Soil	4	8.5	R	HAFB-MW3-8.5	F63488-6		F63488	N		gamma-BHC (Lindane)	58-89-9	SW846 8081A	2.5	ug/Kg	u	U	n	2.5	RL	0.5	MDL	1	SW846 3550B	OP28144	2/27/2009	2/23/2009	3/9/2009	ACTO	OP28144	O	OR	TAR
Holloman SS-13	SS13-MW03	2/19/2009	Soil	4	8.5	R	HAFB-MW3-8.5	F63488-6		F63488	N		Heptachlor	76-44-8	SW846 8081A	2.5	ug/Kg	u	U	n	2.5	RL	0.5	MDL	1	SW846 3550B	OP28144	2/27/2009	2/23/2009	3/9/2009	ACTO	OP28144	O	OR	TAR
Holloman SS-13	SS13-MW03	2/19/2009	Soil	4	8.5	R	HAFB-MW3-8.5	F63488-6		F63488	N		Heptachlor epoxide	1024-57-3	SW846 8081A	2.5	ug/Kg	u	U	n	2.5	RL	0.5	MDL	1	SW846 3550B	OP28144	2/27/2009	2/23/2009	3/9/2009	ACTO	OP28144	O	OR	TAR
Holloman SS-13	SS13-MW03	2/19/2009	Soil	4	8.5	R	HAFB-MW3-8.5	F63488-6		F63488	N		Hexachlorobenzene	118-74-1	SW846 8270C	250	ug/Kg	u	U	n	250	RL	49	MDL	1	SW846 3550B	OP28148	3/2/2009	2/23/2009	3/9/2009	ACTO	OP28148	O	OR	TAR
Holloman SS-13	SS13-MW03	2/19/2009	Soil	4	8.5	R	HAFB-MW3-8.5	F63488-6		F63488	N		Hexachlorobutadiene	87-68-3	SW846 8260B	7.8	ug/Kg	u	U	n	7.8	RL	1.9	MDL	1		MS11502	2/23/2009		3/9/2009	ACTO	VG2120	O	OR	TAR
Holloman SS-13	SS13-MW03	2/19/2009	Soil	4	8.5	R	HAFB-MW3-8.5	F63488-6		F63488	N		Hexachlorobutadiene (SVOA)	87-68-3	SW846 8270C	250	ug/Kg	u	U	n	250	RL	49	MDL	1	SW846 3550B	OP28148	3/2/2009	2/23/2009	3/9/2009	ACTO	OP28148	O	OR	TAR
Holloman SS-13	SS13-MW03	2/19/2009	Soil	4	8.5	R	HAFB-MW3-8.5	F63488-6		F63488	N		Hexachlorocyclopentadiene	77-47-4	SW846 8270C	250	ug/Kg	u	U	n	250	RL	49	MDL	1	SW846 3550B	OP28148	3/2/2009	2/23/2009	3/9/2009	ACTO	OP28148	O	OR	TAR
Holloman SS-13	SS13-MW03	2/19/2009	Soil	4	8.5	R	HAFB-MW3-8.5	F63488-6		F63488	N		Hexachloroethane	67-72-1	SW846 8270C	250	ug/Kg	u	U	n	250	RL	59	MDL	1	SW846 3550B	OP28148	3/2/2009	2/23/2009	3/9/2009	ACTO	OP28148	O	OR	TAR
Holloman SS-13	SS13-MW03	2/19/2009	Soil	4	8.5	R	HAFB-MW3-8.5	F63488-6		F63488	N		Hexane	110-54-3	SW846 8260B	7.8	ug/Kg	u	U	n	7.8	RL	3.8	MDL	1		MS11502	2/23/2009		3/9/2009	ACTO	VG2120	O	OR	TAR
Holloman SS-13	SS13-MW03	2/19/2009	Soil	4	8.5	R	HAFB-MW3-8.5	F63488-6		F63488	N		Indeno(1,2,3-c,d)pyrene	193-39-5	SW846 8270C	250	ug/Kg	u	U	n	250	RL	49	MDL	1	SW846 3550B	OP28148	3/2/2009	2/23/2009	3/9/2009	ACTO	OP28148	O	OR	TAR
Holloman SS-13	SS13-MW03	2/19/2009	Soil	4	8.5	R	HAFB-MW3-8.5	F63488-6		F63488	N		Isophorone	78-59-1	SW846 8270C	250	ug/Kg	u	U	n	250	RL	49	MDL	1	SW846 3550B	OP28148	3/2/2009	2/23/2009	3/9/2009	ACTO	OP28148	O	OR	TAR
Holloman SS-13	SS13-MW03	2/19/2009	Soil	4	8.5	R	HAFB-MW3-8.5	F63488-6		F63488	N		Isopropylbenzene (Cumene)	98-82-8	SW846 8260B	7.8	ug/Kg	u	U	n	7.8	RL	1.7	MDL	1		MS11502	2/23/2009		3/9/2009	ACTO	VG2120	O	OR	TAR
Holloman SS-13	SS13-MW03	2/19/2009	Soil	4	8.5	R	HAFB-MW3-8.5	F63488-6		F63488	N		Lead	7439-92-1	SW846 6010B	72	mg/Kg	u	U	n	72	RL	3.3	MDL	10	SW846 3050B	MP15927	2/24/2009	2/23/2009	3/9/2009	ACTO	MP15927	O	OR	TAR
Holloman SS-13	SS13-MW03	2/19/2009	Soil	4	8.5	R	HAFB-MW3-8.5	F63488-6		F63488	N		Mercury	7439-97-6	SW846 7471A	0.11	mg/Kg	u	U	n	0.11	RL	0.016	MDL	1	SW846 7471A	MP15925	2/23/2009	2/23/2009	3/9/2009	ACTO	MP15925	O	OR	TAR
Holloman SS-13	SS13-MW03	2/19/2009	Soil	4	8.5	R	HAFB-MW3-8.5	F63488-6		F63488	N		Methylene chloride	75-09-2	SW846 8260B	22.7	ug/Kg	vjb	y	y	16	RL	7.8	MDL	1		MS11502	2/23/2009		3/9/2009	ACTO	VG2120	O	OR	TAR
Holloman SS-13	SS13-MW03	2/19/2009	Soil	4	8.5	R	HAFB-MW3-8.5	F63488-6		F63488	N		Methyl t-butyl ether	1634-04-4	SW846 8260B	7.8	ug/Kg	u	U	n	7.8	RL	2.3	MDL	1		MS11502	2/23/2009		3/9/2009	ACTO	VG2120	O	OR	TAR
Holloman SS-13	SS13-MW03	2/19/2009	Soil	4	8.5	R	HAFB-MW3-8.5	F63488-6		F63488	N		Naphthalene	91-20-3	SW846 8260B	7.8	ug/Kg	u	U	n	7.8	RL	3.1	MDL	1		MS11502	2/23/2009		3/9/2009	ACTO	VG2120	O	OR	TAR
Holloman SS-13	SS13-MW03	2/19/2009	Soil	4	8.5	R	HAFB-MW3-8.5	F63488-6		F63488	N		Naphthalene (SVOA)	91-20-3	SW846 8270C	250	ug/Kg	u	U	n	250	RL	49	MDL	1	SW846 3550B	OP28148	3/2/2009	2/23/2009	3/9/2009	ACTO	OP28148	O	OR	TAR
Holloman SS-13	SS13-MW03	2/19/2009	Soil	4	8.5	R	HAFB-MW3-8.5	F63488-6		F63488	N		n-Butylbenzene	104-51-8	SW846 8260B	7.8	ug/Kg	u	U	n	7.8	RL	2.2	MDL	1		MS11502	2/23/2009		3/9/2009	ACTO	VG2120	O	OR	TAR
Holloman SS-13	SS13-MW03	2/19/2009	Soil	4	8.5	R	HAFB-MW3-8.5	F63488-6		F63488	N		Nitrobenzene	98-95-3	SW846 8270C	250	ug/

Holloman SS-13	SS13-MW04D	2/24/2009	Ground Water	0	0	FI	HAFB-MW4D	F63561-1		F63561	N		2,4-D	94-75-7	SW846 8151A	0.97	ug/L	u	U	n	0.97	RL	0.33	MDL	1	SW846 8151A	OP28185	3/4/2009	2/26/2009	3/10/2009	ACTO	OP28185	O	OR	TAR
Holloman SS-13	SS13-MW04D	2/24/2009	Ground Water	0	0	FI	HAFB-MW4D	F63561-1		F63561	N		2,4-Dichlorophenol	120-83-2	SW846 8270C	4.8	ug/L	u	U	n	4.8	RL	1.2	MDL	1	SW846 3510C	OP28199	3/2/2009	2/27/2009	3/10/2009	ACTO	OP28199	O	OR	TAR
Holloman SS-13	SS13-MW04D	2/24/2009	Ground Water	0	0	FI	HAFB-MW4D	F63561-1		F63561	N		2,4-Dichlorophenylacetic acid	19719-28-9	SW846 8151A	120	Percent	v	z	y					1	SW846 8151A	OP28185	3/4/2009	2/26/2009	3/10/2009	ACTO	OP28185	O	OR	SUR
Holloman SS-13	SS13-MW04D	2/24/2009	Ground Water	0	0	FI	HAFB-MW4D	F63561-1		F63561	N		2,4-Dimethylphenol	105-67-9	SW846 8270C	4.8	ug/L	u	U	n	4.8	RL	1.1	MDL	1	SW846 3510C	OP28199	3/2/2009	2/27/2009	3/10/2009	ACTO	OP28199	O	OR	TAR
Holloman SS-13	SS13-MW04D	2/24/2009	Ground Water	0	0	FI	HAFB-MW4D	F63561-1		F63561	N		2,4-Dinitrophenol	51-28-5	SW846 8270C	24	ug/L	u	U	n	24	RL	9.5	MDL	1	SW846 3510C	OP28199	3/2/2009	2/27/2009	3/10/2009	ACTO	OP28199	O	OR	TAR
Holloman SS-13	SS13-MW04D	2/24/2009	Ground Water	0	0	FI	HAFB-MW4D	F63561-1		F63561	N		2,4-Dinitrotoluene	121-14-2	SW846 8270C	4.8	ug/L	u	U	n	4.8	RL	0.95	MDL	1	SW846 3510C	OP28199	3/2/2009	2/27/2009	3/10/2009	ACTO	OP28199	O	OR	TAR
Holloman SS-13	SS13-MW04D	2/24/2009	Ground Water	0	0	FI	HAFB-MW4D	F63561-1		F63561	N		2,6-Dinitrotoluene	606-20-2	SW846 8270C	4.8	ug/L	u	U	n	4.8	RL	0.95	MDL	1	SW846 3510C	OP28199	3/2/2009	2/27/2009	3/10/2009	ACTO	OP28199	O	OR	TAR
Holloman SS-13	SS13-MW04D	2/24/2009	Ground Water	0	0	FI	HAFB-MW4D	F63561-1		F63561	N		2-Butanone (MEK)	78-93-3	SW846 8260B	5	ug/L	u	U	n	5	RL	2	MDL	1		MS11562	3/5/2009		3/10/2009	ACTO	VF884	O	OR	TAR
Holloman SS-13	SS13-MW04D	2/24/2009	Ground Water	0	0	FI	HAFB-MW4D	F63561-1		F63561	N		2-Chloroethyl vinyl ether	110-75-8	SW846 8260B	5	ug/L	u	U	n	5	RL	1	MDL	1		MS11562	3/5/2009		3/10/2009	ACTO	VF884	O	OR	TAR
Holloman SS-13	SS13-MW04D	2/24/2009	Ground Water	0	0	FI	HAFB-MW4D	F63561-1		F63561	N		2-Chloronaphthalene	91-58-7	SW846 8270C	4.8	ug/L	u	U	n	4.8	RL	0.95	MDL	1	SW846 3510C	OP28199	3/2/2009	2/27/2009	3/10/2009	ACTO	OP28199	O	OR	TAR
Holloman SS-13	SS13-MW04D	2/24/2009	Ground Water	0	0	FI	HAFB-MW4D	F63561-1		F63561	N		2-Chlorophenol	95-57-8	SW846 8270C	4.8	ug/L	u	U	n	4.8	RL	1.1	MDL	1	SW846 3510C	OP28199	3/2/2009	2/27/2009	3/10/2009	ACTO	OP28199	O	OR	TAR
Holloman SS-13	SS13-MW04D	2/24/2009	Ground Water	0	0	FI	HAFB-MW4D	F63561-1		F63561	N		2-Chlorotoluene	95-49-8	SW846 8260B	1	ug/L	u	U	n	1	RL	0.25	MDL	1		MS11562	3/5/2009		3/10/2009	ACTO	VF884	O	OR	TAR
Holloman SS-13	SS13-MW04D	2/24/2009	Ground Water	0	0	FI	HAFB-MW4D	F63561-1		F63561	N		2-Fluorobiphenyl	321-60-8	SW846 8270C	80	Percent	v	z	y					1	SW846 3510C	OP28199	3/2/2009	2/27/2009	3/10/2009	ACTO	OP28199	O	OR	SUR
Holloman SS-13	SS13-MW04D	2/24/2009	Ground Water	0	0	FI	HAFB-MW4D	F63561-1		F63561	N		2-Fluorophenol	367-12-4	SW846 8270C	48	Percent	v	z	y					1	SW846 3510C	OP28199	3/2/2009	2/27/2009	3/10/2009	ACTO	OP28199	O	OR	SUR
Holloman SS-13	SS13-MW04D	2/24/2009	Ground Water	0	0	FI	HAFB-MW4D	F63561-1		F63561	N		2-Hexanone	591-78-6	SW846 8260B	10	ug/L	u	U	n	10	RL	5	MDL	1		MS11562	3/5/2009		3/10/2009	ACTO	VF884	O	OR	TAR
Holloman SS-13	SS13-MW04D	2/24/2009	Ground Water	0	0	FI	HAFB-MW4D	F63561-1		F63561	N		2-Methylnaphthalene	91-57-6	SW846 8270C	4.8	ug/L	u	U	n	4.8	RL	0.95	MDL	1	SW846 3510C	OP28199	3/2/2009	2/27/2009	3/10/2009	ACTO	OP28199	O	OR	TAR
Holloman SS-13	SS13-MW04D	2/24/2009	Ground Water	0	0	FI	HAFB-MW4D	F63561-1		F63561	N		2-Methylphenol	95-48-7	SW846 8270C	4.8	ug/L	u	U	n	4.8	RL	0.95	MDL	1	SW846 3510C	OP28199	3/2/2009	2/27/2009	3/10/2009	ACTO	OP28199	O	OR	TAR
Holloman SS-13	SS13-MW04D	2/24/2009	Ground Water	0	0	FI	HAFB-MW4D	F63561-1		F63561	N		2-Nitroaniline	88-74-4	SW846 8270C	9.5	ug/L	u	U	n	9.5	RL	1.9	MDL	1	SW846 3510C	OP28199	3/2/2009	2/27/2009	3/10/2009	ACTO	OP28199	O	OR	TAR
Holloman SS-13	SS13-MW04D	2/24/2009	Ground Water	0	0	FI	HAFB-MW4D	F63561-1		F63561	N		2-Nitrophenol	88-75-5	SW846 8270C	4.8	ug/L	u	U	n	4.8	RL	1.2	MDL	1	SW846 3510C	OP28199	3/2/2009	2/27/2009	3/10/2009	ACTO	OP28199	O	OR	TAR
Holloman SS-13	SS13-MW04D	2/24/2009	Ground Water	0	0	FI	HAFB-MW4D	F63561-1		F63561	N		3,3-Dichlorobenzidine	91-94-1	SW846 8270C	9.5	ug/L	u	U	n	9.5	RL	1.9	MDL	1	SW846 3510C	OP28199	3/2/2009	2/27/2009	3/10/2009	ACTO	OP28199	O	OR	TAR
Holloman SS-13	SS13-MW04D	2/24/2009	Ground Water	0	0	FI	HAFB-MW4D	F63561-1		F63561	N		3-Methylphenol/4-Methylphenol	108-39-4/106	SW846 8270C	4.8	ug/L	u	U	n	4.8	RL	0.95	MDL	1	SW846 3510C	OP28199	3/2/2009	2/27/2009	3/10/2009	ACTO	OP28199	O	OR	TAR
Holloman SS-13	SS13-MW04D	2/24/2009	Ground Water	0	0	FI	HAFB-MW4D	F63561-1		F63561	N		3-Nitroaniline	99-09-2	SW846 8270C	9.5	ug/L	u	U	n	9.5	RL	1.9	MDL	1	SW846 3510C	OP28199	3/2/2009	2/27/2009	3/10/2009	ACTO	OP28199	O	OR	TAR
Holloman SS-13	SS13-MW04D	2/24/2009	Ground Water	0	0	FI	HAFB-MW4D	F63561-1		F63561	N		4,4'-DDD	72-54-8	SW846 8081A	0.096	ug/L	u	U	n	0.096	RL	0.021	MDL	1	SW846 3510C	OP28196	3/2/2009	2/27/2009	3/10/2009	ACTO	OP28196	O	OR	TAR
Holloman SS-13	SS13-MW04D	2/24/2009	Ground Water	0	0	FI	HAFB-MW4D	F63561-1		F63561	N		4,4'-DDE	72-55-9	SW846 8081A	0.096	ug/L	u	U	n	0.096	RL	0.021	MDL	1	SW846 3510C	OP28196	3/2/2009	2/27/2009	3/10/2009	ACTO	OP28196	O	OR	TAR
Holloman SS-13	SS13-MW04D	2/24/2009	Ground Water	0	0	FI	HAFB-MW4D	F63561-1		F63561	N		4,4'-DDT	50-29-3	SW846 8081A	0.096	ug/L	u	U	n	0.096	RL	0.019	MDL	1	SW846 3510C	OP28196	3/2/2009	2/27/2009	3/10/2009	ACTO	OP28196	O	OR	TAR
Holloman SS-13	SS13-MW04D	2/24/2009	Ground Water	0	0	FI	HAFB-MW4D	F63561-1		F63561	N		4,6-Dinitro-2-methylphenol	534-52-1	SW846 8270C	9.5	ug/L	u	U	n	9.5	RL	3.8	MDL	1	SW846 3510C	OP28199	3/2/2009	2/27/2009	3/10/2009	ACTO	OP28199	O	OR	TAR
Holloman SS-13	SS13-MW04D	2/24/2009	Ground Water	0	0	FI	HAFB-MW4D	F63561-1		F63561	N		4-Bromofluorobenzene <sur>	460-00-4	SW846 8260B	101	Percent	v	z	y					1		MS11562	3/5/2009		3/10/2009	ACTO	VF884	O	OR	SUR
Holloman SS-13	SS13-MW04D	2/24/2009	Ground Water	0	0	FI	HAFB-MW4D	F63561-1		F63561	N		4-Bromophenyl phenyl ether	101-55-3	SW846 8270C	4.8	ug/L	u	U	n	4.8	RL	0.95	MDL	1	SW846 3510C	OP28199	3/2/2009	2/27/2009	3/10/2009	ACTO	OP28199	O	OR	TAR
Holloman SS-13	SS13-MW04D	2/24/2009	Ground Water	0	0	FI	HAFB-MW4D	F63561-1		F63561	N		4-Chloro-3-methylphenol	59-50-7	SW846 8270C	4.8	ug/L	u	U	n	4.8	RL	0.95	MDL	1	SW846 3510C	OP28199	3/2/2009	2/27/2009	3/10/2009	ACTO	OP28199	O	OR	TAR
Holloman SS-13	SS13-MW04D	2/24/2009	Ground Water	0	0	FI	HAFB-MW4D	F63561-1		F63561	N		4-Chloroaniline	106-47-8	SW846 8270C	4.8	ug/L	u	U	n	4.8	RL	0.95	MDL	1	SW846 3510C	OP28199	3/2/2009	2/27/2009	3/10/2009	ACTO	OP28199	O	OR	TAR
Holloman SS-13	SS13-MW04D	2/24/2009	Ground Water	0	0	FI	HAFB-MW4D	F63561-1		F63561	N		4-Chlorophenyl phenyl ether	7005-72-3	SW846 8270C	4.8	ug/L	u	U	n	4.8	RL	0.95	MDL	1	SW846 3510C	OP28199	3/2/2009	2/27/2009	3/10/2009	ACTO	OP28199	O	OR	TAR
Holloman SS-13	SS13-MW04D	2/24/2009	Ground Water	0	0	FI	HAFB-MW4D	F63561-1		F63561	N		4-Chlorotoluene	106-43-4	SW846 8260B	1	ug/L	u	U	n	1	RL	0.21	MDL	1		MS11562	3/5/2009		3/10/2009	ACTO	VF884	O	OR	TAR
Holloman SS-13	SS13-MW04D	2/24/2009	Ground Water	0	0	FI	HAFB-MW4D	F63561-1		F63561	N		4-Isopropyltoluene	99-87-6	SW846 8260B	1	ug/L	u	U	n	1	RL	0.32	MDL	1		MS11562	3/5/2009		3/10/2009	ACTO	VF884	O	OR	TAR
Holloman SS-13	SS13-MW04D	2/24/2009	Ground Water	0	0	FI	HAFB-MW4D	F63561-1		F63561	N		4-Methyl-2-pentanone (MIBK)	108-10-1	SW846 8260B	5	ug/L	u	U	n	5	RL	2	MDL	1		MS11562	3/5/2009		3/10/2009	ACTO	VF884	O	OR	TAR
Holloman SS-13	SS13-MW04D	2/24/2009	Ground Water	0	0	FI	HAFB-MW4D	F63561-1		F63561	N		4-Nitrobenzene	100-01-6	SW846 8270C	9.5	ug/L	u	U	n	9.5	RL	1.9	MDL	1	SW846 3510C	OP28199	3/2/2009	2/27/2009	3/10/2009	ACTO	OP28199	O	OR	TAR
Holloman SS-13	SS13-MW04D	2/24/2009	Ground Water	0	0	FI	HAFB-MW4D	F63561-1		F63561	N		4-Nitrophenol	100-02-7	SW846 8270C	24	ug/L	u	U	n	24	RL	9.5	MDL	1	SW846 3510C	OP28199	3/2/2009	2/27/2009	3/10/2009	ACTO	OP28199	O	OR	TAR
Holloman SS-13	SS13-MW04D	2/24/2009	Ground Water	0	0	FI	HAFB-MW4D	F63561-1		F63561	N		Acenaphthene	83-32-9	SW846 8270C	4.8	ug/L	u	U	n	4.8	RL	0.95	MDL	1	SW846 3510C	OP28199	3/2/2009	2/27/2009	3/10/2009	ACTO	OP28199	O	OR	TAR
Holloman SS-13	SS13-MW04D	2/24/2009	Ground Water	0	0	FI	HAFB-MW4D	F63561-1		F63561	N		Acenaphthylene	208-96-8	SW846 8270C	4.8	ug/L	u	U	n	4.8	RL	0.95	MDL	1	SW846 3510C	OP28199	3/2/2009	2/27/2009	3/10/2009	ACTO	OP28199	O	OR	TAR
Holloman SS-13	SS13-MW04D	2/24/2009	Ground Water	0	0	FI	HAFB-MW4D	F63561-1		F63561	N		Acetone	67-64-1	SW846 8260B	17.2	ug/L	vj	J	y	25	RL	10	MDL	1		MS11562	3/5/2009		3/10/2009	ACTO	VF884	O	OR	TAR
Holloman SS-13	SS13-MW04D	2/24/2009	Ground Water	0	0	FI	HAFB-MW4D	F63561-1		F63561	N		Acetonitrile	75-05-8	SW846 8260B	20	ug/L	u	U	n	20	RL	5	MDL	1		MS11562	3/5/2009		3/10/2009	ACTO	VF884	O	OR	TAR
Holloman SS-13	SS13-MW04D	2/24/2009	Ground Water	0	0	FI	HAFB-MW4D	F63561-1		F63561	N		Acrolein	107-02-8	SW846 8260B	20	ug/L	u	U	n	20	RL	5	MDL	1		MS11562	3/5/2009		3/10/2009	ACTO	VF884	O	OR	TAR
Holloman SS-13	SS13-MW04D	2/24/2009	Ground Water	0	0	FI	HAFB-MW4D	F63561-1		F63561	N		Acrylonitrile	107-13-1	SW846 8260B	10	ug/L	u	U	n	10	RL	2	MDL	1		MS11562	3/5/2009		3/10/2009	ACTO	VF884	O	OR	TAR
Holloman SS-13	SS13-MW04D	2/24/2009	Ground Water	0	0	FI	HAFB-MW4D	F63561-1		F63561	N		Aldrin	309-00-2	SW846 8081A	0.048	ug/L	u	U	n	0.048	RL	0.0096	MDL	1	SW846 3510C	OP28196	3/2/2009	2/27/2009	3/10/2009	ACTO	OP28196	O	OR	TAR
Holloman SS-13	SS13-MW04D	2/24/2009	Ground Water	0	0	FI	HAFB-MW4D	F63561-1		F63561	N		Allyl Chloride	107-05-1	SW846 8260B	10	ug/L	u	U	n	10	RL	2	MDL	1		MS11562	3/5/2009		3/10/2009	ACTO	VF884	O	OR	TAR
Holloman SS-13	SS13-MW04D	2/24/2009	Ground Water	0	0	FI	HAFB-MW4D	F63561-1		F63561	N		alpha-BHC	319-84-6	SW846 8081A	0.048	ug/L	u	U	n	0.048	RL	0.0096	MDL	1	SW846 3510C	OP28196	3/2/2009	2/27/2009	3/10/2009	ACTO	OP28196	O	OR	TAR
Holloman SS-13	SS13-MW04D	2/24/2009	Ground Water	0	0	FI	HAFB-MW4D	F63561-1		F63561	N		alpha-Chlordane	5103-71-9	SW846 8081A	0.048	ug/L	u	U	n	0.048	RL	0.0096	MDL	1	SW846 3510C	OP28196	3/2/2009	2/27/2009	3/10/2009	ACTO	OP28196	O	OR	TAR
Holloman SS-13	SS13-MW04D	2/24/2009	Ground Water	0	0	FI	HAFB-MW4D	F63561-1		F63561	N		Anthracene	120-12-7	SW846 8270C	4.8	ug/L	u	U	n	4.8	RL	0.95	MDL	1	SW846 3510C	OP28199	3/2/2009	2/27/2009	3/10/2009	ACTO	OP28199	O	OR	TAR
Holloman SS-13	SS13-MW04D	2/24/2009	Ground Water	0	0	FI	HAFB-MW4D	F63561-1		F63561	N		Arsenic	7440-38-2	EPA 200.7	34.2	ug/L	vj	J	y	40	RL	22	MDL	4	EPA 200.7	MP15994	3/6/2009	3/5/2009	3/10/2009	ACTO	MP15994	O	OR	TAR
Holloman SS-13	SS13-MW04D	2/24/2009	Ground Water	0	0	FI	HAFB-MW4D	F63561-1		F63561	N		Barium	7440-39-3	EPA 200.7	206	ug/L	z	z	y	200	RL	5	MDL	1	EPA 200.7	MP15994	3/5/2009	3/5/2009	3/10/2009	ACTO	MP15994	O	OR	TAR
Holloman SS-13	SS13-MW04D	2/24/2009	Ground Water	0	0	FI	HAFB-MW4D	F63561-1		F63561	N		Benz[a]anthracene	56-55-3	SW846 8270C	4.8	ug/L	u	U	n	4.8	RL	0.95	MDL	1	SW846 3510C	OP28199	3/2/2009	2/27/2009	3/10/2009	ACTO	OP28199	O	OR	TAR
Holloman SS-13	SS13-MW04D	2/24/2009	Ground Water	0	0	FI	HAFB-MW4D	F63561-1		F63561	N		Benzene	71-43-2	SW846 8260B	1	ug/L	u	U	n	1	RL	0.4	MDL	1		MS11562	3/5/2009		3/10/2009	ACTO	VF884	O	OR	TAR
Holloman SS-13	SS13-MW04D	2/24/2009	Ground Water	0	0	FI	HAFB-MW4D	F63561-1		F63561	N		Benzidine	92-87-5	SW846 8270C	24	ug/L	u	U	n	24	RL	9.5	MDL	1	SW846 3510C	OP28199	3/2/2009	2/27/2009	3/10/2009	ACTO	OP28199	O	OR	TAR
Holloman SS-13	SS13-MW04D	2/24/2009	Ground Water	0	0	FI	HAFB-MW4D	F63561-1		F63561	N		Benzo[a]pyrene	50-32-8	SW846 8270C	4.8	ug/L	u	U	n	4.8	RL	0.95	MDL	1	SW846 3510C	OP28199	3/2/2009	2/27/2009	3/10/2009	ACTO	OP28199	O	OR	TAR
Holloman SS-13	SS13-MW04D	2/24/2009	Ground Water	0	0	FI	HAFB-MW4D	F63561-1		F63561	N		Benzo[b]fluoranthene	205-99-2	SW846 8270C	4.8	ug/L	u	U	n	4.8	RL	0.95	MDL	1	SW846 3510C	OP28199	3/2/2009	2/27/2009	3/10/2009	ACTO	OP28199	O	OR	TAR
Holloman SS-13	SS13-MW04D	2/24/2009	Ground Water	0	0	FI	HAFB-MW4D	F63561-1		F63561	N		Benzo[g,h,i]perylene	191-24-2	SW846 8270C	4.8	ug/L	u	U	n	4.8	RL	0.95	MDL	1	SW846 3510C	OP28199	3/2/2009	2/27/2009	3/10/2009	ACTO	OP28199	O	OR	TAR
Holloman SS-13	SS13-MW04D	2/24/2009	Ground Water	0	0	FI	HAFB-MW4D	F63561-1		F63561	N		Benzo[k]fluoranthene	207-08-9	SW846 8270C	4.8	ug/L	u	U	n	4.8	RL	0.95	MDL	1	SW846 3510C	OP28199	3/2/2009	2/27/2009	3/10/2009	ACTO	OP28199	O	OR	TAR
Holloman SS-13	SS13-MW04D	2/24/2009	Ground Water	0	0	FI	HAFB-MW4D	F63561-1		F63561	N		Benzoic acid	65-85-0	SW846 8270C	24	ug/L	u	U	n	24	RL	9.5	MDL	1	SW846 3510C	OP28199	3/2/2009	2/27/2009	3/10/2009	ACTO	OP28199	O	OR	TAR
Holloman SS-13	SS13-MW04D	2/24/2009	Ground Water	0	0	FI	HAFB-MW4D	F63561-1		F63561	N		Benzyl alcohol	100-51-6	SW846 8270C	4.8	ug/L	u	U	n	4.8	RL	0.95	MDL	1	SW846 3510C	OP28199	3/2/2009	2/27/2009	3/10/2009	ACTO	OP28199	O	OR	TAR
Holloman SS-13	SS13-MW04D	2/24/2009	Ground Water	0	0	FI	HAFB-MW4D	F63561-1		F63561	N		Benzyl butyl phthalate	85-68-7	SW846 8270C	4.8	ug/L	u	U	n	4.8	RL	0.95	MDL	1	SW846 3510C	OP28199	3/2/2009	2/27/2009	3/10/2009	ACTO	OP28199	O	OR	TAR
Holloman SS-13	SS13-MW04D	2/24/2009	Ground Water	0	0	FI	HAFB-MW4D	F63561-1		F63561	N		Benzyl Chloride	100-44-7	SW846 8260B	2	ug/L	u	U	n	2	RL	0.36	MDL	1		MS11562	3/5/2009		3/10/2009	ACTO	VF884	O	OR	TAR
Holloman SS-13	SS13-MW04D	2/24/2009	Ground Water	0	0	FI	HAFB-MW4D	F63561-1		F63561	N		beta-BHC	319-85-7	SW846 8081A	0.048	ug/L	u	U	n	0.048	RL	0.0096	MDL	1	SW846 3510C	OP28196	3/2/2009	2/27/2009	3/10/2009	ACTO	OP28196	O	OR	TAR
Holloman SS-13	SS13-MW04D	2/24/2009	Ground Water	0	0	FI	HAFB-MW4D	F63561-1		F63561	N		bis(2-Chloroethoxy)methane	111-91-1	SW846 8270C	4.8	ug/L	u	U	n	4.8	RL	0.95	MDL	1	SW846 3510C	OP28199	3/2/2009	2/27/2009	3/10/2009	ACTO	OP28199	O	OR	TAR
Holloman SS-13	SS13-MW04D	2/24/2009	Ground Water	0	0	FI	HAFB-MW4D	F63561-1		F63561	N		bis(2-Chloroethyl) ether	111-44-4	SW846 8270C	4.8	ug/L	u	U	n	4.8	RL	0.95	MDL	1	SW846 3510C	OP28199	3/2/2009	2/27/2009	3/10/2009	ACTO	OP28199	O	OR	TAR
Holloman SS-13	SS13-MW04D	2/24/2009	Ground Water	0	0	FI	HAFB-MW4D	F63561-1		F63561	N		bis(2-Chloroisopropyl) ether	108-60-1	SW846 8270C	4.8	ug/L	u	U	n	4.8	RL	0.95	MDL	1	SW846 3510C	OP28199	3/2/2009	2/27/2009	3/10/2009	ACTO	OP28199	O	OR	TAR
Holloman SS-13	SS13-MW04D	2/24/2009	Ground Water	0	0	FI	HAFB-MW4D	F63561-1		F63561	N		bis(2-Ethylhexyl) phthalate	117-81-7	SW846 8270C	4.8	ug/L	u	U	n	4.8	RL	1.9	MDL	1	SW846 3510C	OP28199	3/2/2009	2/27/2009	3/10/2009	ACTO	OP28199	O	OR	TAR
Holloman SS-13	SS13-MW04D	2/24/2009	Ground Water	0	0	FI	HAFB-MW4D	F63561-1		F63561	N		Bromobenzene	108-86-1	SW846 8260B	1	ug/L	u	U	n	1	RL	0.26	MDL	1		MS11562	3/5/2009		3/10/2009	ACTO	VF884	O	OR	TAR
Holloman SS-13	SS13-MW04D	2/24/2009	Ground Water	0	0	FI	HAFB-MW4D	F63561-1		F63561	N		Bromochloromethane	74-97-5	SW846 8260B	1	ug/L	u	U	n	1	RL	0.23	MDL	1		MS11562	3/5/2009		3/10/2009	ACTO	VF884	O	OR	TAR
Holloman SS-13	SS13-MW04D	2/24/2009	Ground Water	0	0	FI	HAFB-MW4D	F63561-1		F63561	N		Bromodichloromethane	75-27-4	SW846 8260B	1	ug/L	u	U	n	1	RL	0.2	MDL	1		MS11562	3/5/2009		3/10/2009	ACTO	VF884	O	OR	TAR
Holloman SS-13	SS13-MW04D	2/24/2009	Ground Water	0	0	FI	HAFB-MW4D	F63561-1		F63561	N		Bromoform	75-25-2	SW846 8260B	1	ug/L	u	U	n	1	RL	0.33	MDL	1		MS11562	3/5/2009		3/10/2009	ACTO	VF884	O	OR	TAR
Holloman SS-13	SS13-MW04D	2/24/2009	Ground Water	0	0	FI	HAFB-MW4D	F63561-1		F63561	N		Bromomethane	74-83-9	SW846 8260B	2	ug/L	u	U	n	2	RL	0.78	MDL	1		MS11562	3/5/2009		3/10/2009	ACTO	VF884	O	OR	TAR
Holloman SS-13	SS13-MW04D	2/24/2009	Ground Water	0	0	FI	HAFB-MW4D	F63561-1		F63561	N		Cadmium	7440-43-9	EPA 200.7	5	ug/L	u	U	n	5	RL	1	MDL	1	EPA 200.7	MP15994	3/5/2009	3/5/2009	3/10/2009	ACTO	MP15994	O	OR	TAR
Holloman SS-13	SS13-MW04D	2/24/2009	Ground Water	0	0	FI	HAFB-MW4D	F63561-1		F63561	N		Carbon disulfide	75-15-0	SW846 8260B	2	ug/L	u	U	n	2	RL	0.4	MDL	1		MS11562	3/5/2009		3/10/2009	ACTO	VF884	O	OR	TAR
Holloman SS-13	SS13-MW04D	2/24/2009	Ground Water	0	0	FI	HAFB-MW4D	F63561-1		F63561	N		Carbon tetrachloride	56-23-5	SW846 8260B	1	ug/L	u	U	n	1	RL	0.22	MDL	1		MS11562	3/5/2009		3/10/2009	ACTO	VF884	O	OR	TAR
Holloman SS-13	SS13-MW04D	2/24/2009	Ground Water	0	0	FI	HAFB-MW4D	F63561-1		F63561	N		Chlorobenzene	108-90-7	SW846 8260B	1	ug/L	u	U	n	1	RL	0.22	MDL	1		MS11562	3/5/2009		3/10/2009	ACTO	VF884	O	OR	TAR
Holloman SS-13	SS13-MW04D	2/24/2009	Ground Water	0	0	FI	HAFB-MW4D	F63561-1		F63561	N		Chloroethane	75-00-3	SW846 8260B	2	ug/L	u	U	n	2	RL	0.48	MDL	1		MS11562	3/5/2009		3/10/2009	ACTO	VF884	O	OR	TAR
Holloman SS-13	SS13-MW04D	2/24/2009	Ground Water	0	0	FI	HAFB-MW4D	F63561-1		F63561	N		Chloroform	67-66-3	SW846 8260B	0.5	ug/L	vj	J	y	1	RL	0.28	MDL	1		MS11562	3/5/2009		3/10/2009	ACTO	VF884	O	OR	TAR
Holloman SS-13	SS13-MW04D	2/24/2009	Ground Water	0	0	FI	HAFB-MW4D	F63561-1		F63561	N		Chloromethane	74-87-3	SW846 8260B	2	ug/L	u	U	n	2	RL	0.61	MDL	1		MS11562	3/5/2009		3/10/2009	ACTO	VF884	O	OR	TAR
Holloman SS-13	SS13-MW04D	2/24/2009	Ground Water	0	0	FI	HAFB-MW4D	F63561-1		F63561	N		Chromium, total	7440-47-3	EPA 200.7	19.6	ug/L	v	z	y	10	RL	2	MDL	1	EPA 200.7	MP15994	3/5/2009	3/5/2009	3/10/2009	ACTO	MP15994	O	OR	TAR
Holloman SS-13	SS13-MW04D	2/24/2009	Ground Water	0	0	FI	HAFB-MW4D	F63561-1		F63561	N		Chrysene	218-01-9	SW846 8270C	4.8	ug/L	u	U	n	4.8	RL	0.95	MDL	1	SW846 3510C	OP28199	3/2/2009	2/27/2009	3/10/2009	ACTO	OP28199	O	OR	TAR
Holloman SS-13	SS13-MW04D	2/24/2009	Ground Water	0	0	FI	HAFB-MW4D	F63561-1		F63561	N		cis-1,2-Dichloroethene	156-59-2	SW846 8260B	1	ug/L	u	U	n	1	RL	0.2	MDL	1		MS11562	3/5/2009		3/10/2009	ACTO	VF884	O	OR	TAR
Holloman SS-13	SS13-MW04D	2/24/2009	Ground Water	0	0	FI	HAFB-MW4D	F63561-1		F63561	N		cis-1,3-Dichloropropene	10061-01-5	SW846 8260B	1	ug/L	u	U	n	1	RL	0.21	MDL	1		MS11562	3/5/2009		3/10/2009	ACTO	VF884	O	OR	TAR
Holloman SS-13	SS13-MW04D	2/24/2009	Ground Water	0	0	FI	HAFB-MW4D	F63561-1		F63561	N		cis-1,4-Dichloro-2-Butene	1476-11-5	SW846 8260B	10	ug/L	u	U	n	10	RL	1	MDL	1		MS11562	3/5/2009		3/10/2009	ACTO	VF884	O	OR	TAR
Holloman S

Holloman SS-13	SS13-MW04D	2/24/2009	Ground Water	0	0	R	HAFB-MW4D	F63561-1		F63561	N		tert-Butylbenzene	98-06-6	SW846 8260B	1	ug/L	u	U	n	1	RL	0.32	MDL	1		MS11562	3/5/2009		3/10/2009	ACTO	VF884	O	OR	TAR
Holloman SS-13	SS13-MW04D	2/24/2009	Ground Water	0	0	R	HAFB-MW4D	F63561-1		F63561	N		Tetrachloroethylene	127-18-4	SW846 8260B	1	ug/L	u	U	n	1	RL	0.22	MDL	1		MS11562	3/5/2009		3/10/2009	ACTO	VF884	O	OR	TAR
Holloman SS-13	SS13-MW04D	2/24/2009	Ground Water	0	0	R	HAFB-MW4D	F63561-1		F63561	N		Tetrachloro-m-xylene	877-09-8	SW846 8081A	78	Percent	v	z	y					1	SW846 3510C	OP28196	3/3/2009	2/27/2009	3/10/2009	ACTO	OP28196	O	OR	SUR
Holloman SS-13	SS13-MW04D	2/24/2009	Ground Water	0	0	R	HAFB-MW4D	F63561-1		F63561	N		Toluene	108-88-3	SW846 8260B	1	ug/L	u	U	n	1	RL	0.35	MDL	1		MS11562	3/5/2009		3/10/2009	ACTO	VF884	O	OR	TAR
Holloman SS-13	SS13-MW04D	2/24/2009	Ground Water	0	0	R	HAFB-MW4D	F63561-1		F63561	N		Toluene-D8		SW846 8260B	102	Percent	v	z	y					1		MS11562	3/5/2009		3/10/2009	ACTO	VF884	O	OR	SUR
Holloman SS-13	SS13-MW04D	2/24/2009	Ground Water	0	0	R	HAFB-MW4D	F63561-1		F63561	N		Total Dissolved Solids	TDS	SM19 2540C	22700	mg/L	v	z	y	100	RL	10	MDL	1		GN33914	2/25/2009		3/10/2009	ACTO	GN33914	O	OR	TAR
Holloman SS-13	SS13-MW04D	2/24/2009	Ground Water	0	0	R	HAFB-MW4D	F63561-1		F63561	N		Toxaphene	8001-35-2	SW846 8081A	2.4	ug/L	u	U	n	2.4	RL	1.2	MDL	1	SW846 3510C	OP28196	3/2/2009	2/27/2009	3/10/2009	ACTO	OP28196	O	OR	TAR
Holloman SS-13	SS13-MW04D	2/24/2009	Ground Water	0	0	R	HAFB-MW4D	F63561-1		F63561	N		trans-1,2-Dichloroethene	156-60-5	SW846 8260B	1	ug/L	u	U	n	1	RL	0.45	MDL	1		MS11562	3/5/2009		3/10/2009	ACTO	VF884	O	OR	TAR
Holloman SS-13	SS13-MW04D	2/24/2009	Ground Water	0	0	R	HAFB-MW4D	F63561-1		F63561	N		trans-1,3-Dichloropropene	10061-02-6	SW846 8260B	1	ug/L	u	U	n	1	RL	0.21	MDL	1		MS11562	3/5/2009		3/10/2009	ACTO	VF884	O	OR	TAR
Holloman SS-13	SS13-MW04D	2/24/2009	Ground Water	0	0	R	HAFB-MW4D	F63561-1		F63561	N		trans-1,4-dichloro-2-butene	110-57-6	SW846 8260B	10	ug/L	u	U	n	10	RL	2	MDL	1		MS11562	3/5/2009		3/10/2009	ACTO	VF884	O	OR	TAR
Holloman SS-13	SS13-MW04D	2/24/2009	Ground Water	0	0	R	HAFB-MW4D	F63561-1		F63561	N		Trichloroethene	79-01-6	SW846 8260B	1	ug/L	u	U	n	1	RL	0.32	MDL	1		MS11562	3/5/2009		3/10/2009	ACTO	VF884	O	OR	TAR
Holloman SS-13	SS13-MW04D	2/24/2009	Ground Water	0	0	R	HAFB-MW4D	F63561-1		F63561	N		Trichlorofluoromethane	75-69-4	SW846 8260B	2	ug/L	u	U	n	2	RL	0.5	MDL	1		MS11562	3/5/2009		3/10/2009	ACTO	VF884	O	OR	TAR
Holloman SS-13	SS13-MW04D	2/24/2009	Ground Water	0	0	R	HAFB-MW4D	F63561-1		F63561	N		Vinyl Acetate	108-05-4	SW846 8260B	10	ug/L	u	U	n	10	RL	3.6	MDL	1		MS11562	3/5/2009		3/10/2009	ACTO	VF884	O	OR	TAR
Holloman SS-13	SS13-MW04D	2/24/2009	Ground Water	0	0	R	HAFB-MW4D	F63561-1		F63561	N		Vinyl chloride	75-01-4	SW846 8260B	1	ug/L	u	U	n	1	RL	0.3	MDL	1		MS11562	3/5/2009		3/10/2009	ACTO	VF884	O	OR	TAR
Holloman SS-13	SS13-MW04D	2/24/2009	Ground Water	0	0	R	HAFB-MW4D-MS	OP28196-MS	Primary Sample = HAFB-MW4D	F63561	MS		4,4'-DDD	72-54-8	SW846 8081A	110	Percent	v	z	y					1	SW846 3510C		3/2/2009	2/27/2009	3/10/2009	ACTO	OP28196	O	OR	TAR
Holloman SS-13	SS13-MW04D	2/24/2009	Ground Water	0	0	R	HAFB-MW4D-MS	OP28196-MS	Primary Sample = HAFB-MW4D	F63561	MS		4,4'-DDE	72-55-9	SW846 8081A	100	Percent	v	z	y					1	SW846 3510C		3/2/2009	2/27/2009	3/10/2009	ACTO	OP28196	O	OR	TAR
Holloman SS-13	SS13-MW04D	2/24/2009	Ground Water	0	0	R	HAFB-MW4D-MS	OP28196-MS	Primary Sample = HAFB-MW4D	F63561	MS		4,4'-DDT	50-29-3	SW846 8081A	100	Percent	v	z	y					1	SW846 3510C		3/2/2009	2/27/2009	3/10/2009	ACTO	OP28196	O	OR	TAR
Holloman SS-13	SS13-MW04D	2/24/2009	Ground Water	0	0	R	HAFB-MW4D-MS	OP28196-MS	Primary Sample = HAFB-MW4D	F63561	MS		Aldrin	309-00-2	SW846 8081A	100	Percent	v	z	y					1	SW846 3510C		3/2/2009	2/27/2009	3/10/2009	ACTO	OP28196	O	OR	TAR
Holloman SS-13	SS13-MW04D	2/24/2009	Ground Water	0	0	R	HAFB-MW4D-MS	OP28196-MS	Primary Sample = HAFB-MW4D	F63561	MS		alpha-BHC	319-84-6	SW846 8081A	98	Percent	v	z	y					1	SW846 3510C		3/2/2009	2/27/2009	3/10/2009	ACTO	OP28196	O	OR	TAR
Holloman SS-13	SS13-MW04D	2/24/2009	Ground Water	0	0	R	HAFB-MW4D-MS	OP28196-MS	Primary Sample = HAFB-MW4D	F63561	MS		alpha-Chlordane	5103-71-9	SW846 8081A	110	Percent	v	z	y					1	SW846 3510C		3/2/2009	2/27/2009	3/10/2009	ACTO	OP28196	O	OR	TAR
Holloman SS-13	SS13-MW04D	2/24/2009	Ground Water	0	0	R	HAFB-MW4D-MS	OP28196-MS	Primary Sample = HAFB-MW4D	F63561	MS		beta-BHC	319-85-7	SW846 8081A	110	Percent	v	z	y					1	SW846 3510C		3/2/2009	2/27/2009	3/10/2009	ACTO	OP28196	O	OR	TAR
Holloman SS-13	SS13-MW04D	2/24/2009	Ground Water	0	0	R	HAFB-MW4D-MS	OP28196-MS	Primary Sample = HAFB-MW4D	F63561	MS		Decachlorobiphenyl	2051-24-3	SW846 8081A	37	Percent	v	z	y					1	SW846 3510C		3/2/2009	2/27/2009	3/10/2009	ACTO	OP28196	O	OR	SUR
Holloman SS-13	SS13-MW04D	2/24/2009	Ground Water	0	0	R	HAFB-MW4D-MS	OP28196-MS	Primary Sample = HAFB-MW4D	F63561	MS		Delta-BHC	319-86-8	SW846 8081A	86	Percent	v	z	y					1	SW846 3510C		3/2/2009	2/27/2009	3/10/2009	ACTO	OP28196	O	OR	TAR
Holloman SS-13	SS13-MW04D	2/24/2009	Ground Water	0	0	R	HAFB-MW4D-MS	OP28196-MS	Primary Sample = HAFB-MW4D	F63561	MS		Dieldrin	60-57-1	SW846 8081A	110	Percent	v	z	y					1	SW846 3510C		3/2/2009	2/27/2009	3/10/2009	ACTO	OP28196	O	OR	TAR
Holloman SS-13	SS13-MW04D	2/24/2009	Ground Water	0	0	R	HAFB-MW4D-MS	OP28196-MS	Primary Sample = HAFB-MW4D	F63561	MS		Endosulfan I	959-98-8	SW846 8081A	110	Percent	v	z	y					1	SW846 3510C		3/2/2009	2/27/2009	3/10/2009	ACTO	OP28196	O	OR	TAR
Holloman SS-13	SS13-MW04D	2/24/2009	Ground Water	0	0	R	HAFB-MW4D-MS	OP28196-MS	Primary Sample = HAFB-MW4D	F63561	MS		Endosulfan II	33213-65-9	SW846 8081A	110	Percent	v	z	y					1	SW846 3510C		3/2/2009	2/27/2009	3/10/2009	ACTO	OP28196	O	OR	TAR
Holloman SS-13	SS13-MW04D	2/24/2009	Ground Water	0	0	R	HAFB-MW4D-MS	OP28196-MS	Primary Sample = HAFB-MW4D	F63561	MS		Endosulfan sulfate	1031-07-8	SW846 8081A	100	Percent	v	z	y					1	SW846 3510C		3/2/2009	2/27/2009	3/10/2009	ACTO	OP28196	O	OR	TAR
Holloman SS-13	SS13-MW04D	2/24/2009	Ground Water	0	0	R	HAFB-MW4D-MS	OP28196-MS	Primary Sample = HAFB-MW4D	F63561	MS		Endrin	72-20-8	SW846 8081A	110	Percent	v	z	y					1	SW846 3510C		3/2/2009	2/27/2009	3/10/2009	ACTO	OP28196	O	OR	TAR
Holloman SS-13	SS13-MW04D	2/24/2009	Ground Water	0	0	R	HAFB-MW4D-MS	OP28196-MS	Primary Sample = HAFB-MW4D	F63561	MS		Endrin aldehyde	7421-93-4	SW846 8081A	100	Percent	v	z	y					1	SW846 3510C		3/2/2009	2/27/2009	3/10/2009	ACTO	OP28196	O	OR	TAR
Holloman SS-13	SS13-MW04D	2/24/2009	Ground Water	0	0	R	HAFB-MW4D-MS	OP28196-MS	Primary Sample = HAFB-MW4D	F63561	MS		Endrin ketone	53494-70-5	SW846 8081A	99	Percent	v	z	y					1	SW846 3510C		3/2/2009	2/27/2009	3/10/2009	ACTO	OP28196	O	OR	TAR
Holloman SS-13	SS13-MW04D	2/24/2009	Ground Water	0	0	R	HAFB-MW4D-MS	OP28196-MS	Primary Sample = HAFB-MW4D	F63561	MS		Gamma Chlordane	5103-74-2	SW846 8081A	110	Percent	v	z	y					1	SW846 3510C		3/2/2009	2/27/2009	3/10/2009	ACTO	OP28196	O	OR	TAR
Holloman SS-13	SS13-MW04D	2/24/2009	Ground Water	0	0	R	HAFB-MW4D-MS	OP28196-MS	Primary Sample = HAFB-MW4D	F63561	MS		gamma-BHC (Lindane)	58-89-9	SW846 8081A	100	Percent	v	z	y					1	SW846 3510C		3/2/2009	2/27/2009	3/10/2009	ACTO	OP28196	O	OR	TAR
Holloman SS-13	SS13-MW04D	2/24/2009	Ground Water	0	0	R	HAFB-MW4D-MS	OP28196-MS	Primary Sample = HAFB-MW4D	F63561	MS		Heptachlor	76-44-8	SW846 8081A	130	Percent	v	z	y					1	SW846 3510C		3/2/2009	2/27/2009	3/10/2009	ACTO	OP28196	O	OR	TAR
Holloman SS-13	SS13-MW04D	2/24/2009	Ground Water	0	0	R	HAFB-MW4D-MS	OP28196-MS	Primary Sample = HAFB-MW4D	F63561	MS		Heptachlor epoxide	1024-57-3	SW846 8081A	110	Percent	v	z	y					1	SW846 3510C		3/2/2009	2/27/2009	3/10/2009	ACTO	OP28196	O	OR	TAR
Holloman SS-13	SS13-MW04D	2/24/2009	Ground Water	0	0	R	HAFB-MW4D-MS	MP15946-S1	Primary Sample = HAFB-MW4D	F63561	MS		Mercury	7439-97-6	EPA 245.1	110	Percent	v	z	y					1	EPA 245.1		2/26/2009	2/26/2009	3/10/2009	ACTO	MP15946	O	OR	TAR
Holloman SS-13	SS13-MW04D	2/24/2009	Ground Water	0	0	R	HAFB-MW4D-MS	OP28196-MS	Primary Sample = HAFB-MW4D	F63561	MS		Methoxychlor	72-43-5	SW846 8081A	100	Percent	v	z	y					1	SW846 3510C		3/2/2009	2/27/2009	3/10/2009	ACTO	OP28196	O	OR	TAR
Holloman SS-13	SS13-MW04D	2/24/2009	Ground Water	0	0	R	HAFB-MW4D-MS	OP28196-MS	Primary Sample = HAFB-MW4D	F63561	MS		Tetrachloro-m-xylene	877-09-8	SW846 8081A	96	Percent	v	z	y					1	SW846 3510C		3/2/2009	2/27/2009	3/10/2009	ACTO	OP28196	O	OR	SUR
Holloman SS-13	SS13-MW04D	2/24/2009	Ground Water	0	0	R	HAFB-MW4D-SD	OP28196-MSD	Primary Sample = HAFB-MW4D	F63561	SD		4,4'-DDD	72-54-8	SW846 8081A	0	Percent	v	z	y					1	SW846 3510C		3/2/2009	2/27/2009	3/10/2009	ACTO	OP28196	O	OR	TAR
Holloman SS-13	SS13-MW04D	2/24/2009	Ground Water	0	0	R	HAFB-MW4D-SD	OP28196-MSD	Primary Sample = HAFB-MW4D	F63561	SD		4,4'-DDE	72-55-9	SW846 8081A	10	Percent	v	z	y					1	SW846 3510C		3/2/2009	2/27/2009	3/10/2009	ACTO	OP28196	O	OR	TAR
Holloman SS-13	SS13-MW04D	2/24/2009	Ground Water	0	0	R	HAFB-MW4D-SD	OP28196-MSD	Primary Sample = HAFB-MW4D	F63561	SD		4,4'-DDT	50-29-3	SW846 8081A	0	Percent	v	z	y					1	SW846 3510C		3/2/2009	2/27/2009	3/10/2009	ACTO	OP28196	O	OR	TAR
Holloman SS-13	SS13-MW04D	2/24/2009	Ground Water	0	0	R	HAFB-MW4D-SD	OP28196-MSD	Primary Sample = HAFB-MW4D	F63561	SD		Aldrin	309-00-2	SW846 8081A	2	Percent	v	z	y					1	SW846 3510C		3/2/2009	2/27/2009	3/10/2009	ACTO	OP28196	O	OR	TAR
Holloman SS-13	SS13-MW04D	2/24/2009	Ground Water	0	0	R	HAFB-MW4D-SD	OP28196-MSD	Primary Sample = HAFB-MW4D	F63561	SD		alpha-BHC	319-84-6	SW846 8081A	6	Percent	v	z	y					1	SW846 3510C		3/2/2009	2/27/2009	3/10/2009	ACTO	OP28196	O	OR	TAR
Holloman SS-13	SS13-MW04D	2/24/2009	Ground Water	0	0	R	HAFB-MW4D-SD	OP28196-MSD	Primary Sample = HAFB-MW4D	F63561	SD		alpha-Chlordane	5103-71-9	SW846 8081A	5	Percent	v	z	y					1	SW846 3510C		3/2/2009	2/27/2009	3/10/2009	ACTO	OP28196	O	OR	TAR
Holloman SS-13	SS13-MW04D	2/24/2009	Ground Water	0	0	R	HAFB-MW4D-SD	OP28196-MSD	Primary Sample = HAFB-MW4D	F63561	SD		beta-BHC	319-85-7	SW846 8081A	0	Percent	v	z	y					1	SW846 3510C		3/2/2009	2/27/2009	3/10/2009	ACTO	OP28196	O	OR	TAR
Holloman SS-13	SS13-MW04D	2/24/2009	Ground Water	0	0	R	HAFB-MW4D-SD	OP28196-MSD	Primary Sample = HAFB-MW4D	F63561	SD		Decachlorobiphenyl	2051-24-3	SW846 8081A	39	Percent	v	z	y					1	SW846 3510C		3/2/2009	2/27/2009	3/10/2009	ACTO	OP28196	O	OR	SUR
Holloman SS-13	SS13-MW04D	2/24/2009	Ground Water	0	0	R	HAFB-MW4D-SD	OP28196-MSD	Primary Sample = HAFB-MW4D	F63561	SD		Delta-BHC	319-86-8	SW846 8081A	0	Percent	v	z	y					1	SW846 3510C		3/2/2009	2/27/2009	3/10/2009	ACTO	OP28196	O	OR	TAR
Holloman SS-13	SS13-MW04D	2/24/2009	Ground Water	0	0	R	HAFB-MW4D-SD	OP28196-MSD	Primary Sample = HAFB-MW4D	F63561	SD		Dieldrin	60-57-1	SW846 8081A	0	Percent	v	z	y					1	SW846 3510C		3/2/2009	2/27/2009	3/10/2009	ACTO	OP28196	O	OR	TAR
Holloman SS-13	SS13-MW04D	2/24/2009	Ground Water	0	0	R	HAFB-MW4D-SD	OP28196-MSD	Primary Sample = HAFB-MW4D	F63561	SD		Endosulfan I	959-98-8	SW846 8081A	0	Percent	v	z	y					1	SW846 3510C		3/2/2009	2/27/2009	3/10/2009	ACTO	OP28196	O	OR	TAR
Holloman SS-13	SS13-MW04D	2/24/2009	Ground Water	0	0	R	HAFB-MW4D-SD	OP28196-MSD	Primary Sample = HAFB-MW4D	F63561	SD		Endosulfan II	33213-65-9	SW846 8081A	0	Percent	v	z	y					1	SW846 3510C		3/2/2009	2/27/2009	3/10/2009	ACTO	OP28196	O	OR	TAR
Holloman SS-13	SS13-MW04D	2/24/2009	Ground Water	0	0	R	HAFB-MW4D-SD	OP28196-MSD	Primary Sample = HAFB-MW4D	F63561	SD		Endosulfan sulfate	1031-07-8	SW846 8081A	0	Percent	v	z	y					1	SW846 3510C		3/2/2009	2/27/2009	3/10/2009	ACTO	OP28196	O	OR	TAR
Holloman SS-13	SS13-MW04D	2/24/2009	Ground Water	0	0	R	HAFB-MW4D-SD	OP28196-MSD	Primary Sample = HAFB-MW4D	F63561	SD		Endrin	72-20-8	SW846 8081A	0	Percent	v	z	y					1	SW846 3510C		3/2/2009	2/27/2009	3/10/2009	ACTO	OP28196	O	OR	TAR
Holloman SS-13	SS13-MW04D	2/24/2009	Ground Water	0	0	R	HAFB-MW4D-SD	OP28196-MSD	Primary Sample = HAFB-MW4D	F63561	SD		Endrin aldehyde	7421-93-4	SW846 8081A	0	Percent	v	z	y					1	SW846 3510C		3/2/2009	2/27/2009	3/10/2009	ACTO	OP28196	O	OR	TAR
Holloman SS-13	SS13-MW04D	2/24/2009	Ground Water	0	0	R	HAFB-MW4D-SD	OP28196-MSD	Primary Sample = HAFB-MW4D	F63561	SD		Endrin ketone	53494-70-5	SW846 8081A	3	Percent	v	z	y					1	SW846 3510C		3/2/2009	2/27/2009	3/10/2009	ACTO	OP28196	O	OR	TAR
Holloman SS-13	SS13-MW04D	2/24/2009	Ground Water	0	0	R	HAFB-MW4D-SD	OP28196-MSD	Primary Sample = HAFB-MW4D	F63561	SD		Gamma Chlordane	5103-74-2	SW846 8081A	0	Percent	v	z	y					1	SW846 3510C		3/2/2009	2/27/2009	3/10/2009	ACTO	OP28196	O	OR	TAR
Holloman SS-13	SS13-MW04D	2/24/2009	Ground Water	0	0	R	HAFB-MW4D-SD	OP28196-MSD	Primary Sample = HAFB-MW4D	F63561	SD		gamma-BHC (Lindane)	58-89-9	SW846 8081A	10	Percent	v	z	y					1	SW846 3510C		3/2/2009	2/27/2009	3/10/2009	ACTO	OP28196	O	OR	TAR
Holloman SS-13	SS13-MW04D	2/24/2009	Ground Water	0	0	R	HAFB-MW4D-SD	OP28196-MSD	Primary Sample = HAFB-MW4D	F63561	SD		Heptachlor	76-44-8	SW846 8081A	0	Percent	v	z	y					1	SW846 3510C		3/2/2009	2/27/2009	3/10/2009	ACTO	OP28196	O	OR	TAR
Holloman SS-13	SS13-MW04D	2/24/2009	Ground Water	0	0	R	HAFB-MW4D-SD	OP28196-MSD	Primary Sample = HAFB-MW4D	F63561	SD		Heptachlor epoxide	1024-57-3	SW846 8081A	0	Percent	v	z	y					1	SW846 3510C		3/2/2009	2/27/2009	3/10/2009	ACTO	OP28196	O	OR	TAR
Holloman SS-13	SS13-MW04D	2/24/2009	Ground Water	0	0	R	HAFB-MW4D-SD	OP28196-MSD	Primary Sample = HAFB-MW4D	F63561	SD		Methoxychlor	72-43-5	SW846 8081A	0	Percent	v	z	y					1	SW846 3510C		3/2/2009	2/27/2009	3/10/2009	ACTO	OP28196	O	OR	TAR
Holloman SS-13	SS13-MW04D	2/24/2009	Ground Water	0	0	R	HAFB-MW4D-SD	OP28196-MSD	Primary Sample = HAFB-MW4D	F63561	SD		Tetrachloro-m-xylene	877-09-8	SW846 8081A	100	Percent	v	z	y					1	SW846 3510C		3/2/2009	2/27/2009	3/10/2009	ACTO	OP28196	O	OR	SUR
Holloman SS-13	SS13-MW04S	2/23/2009	Ground Water	0	0	R	HAFB-MW4S	F63546-4		F63546	N		1,1,1,2-Tetrachloroethane	630-20-6	SW846 8260B	1	ug/L	u	U	n	1	RL	0.2	MDL	1		MS11559	3/4/2009		3/16/2009	ACTO	VF883	O	OR	TAR
Holloman SS-13	SS13-MW04S	2/23/2009	Ground Water	0	0	R	HAFB-MW4S	F63546-4		F63546	N		1,1,1-Trichloroethane	71-55-6	SW846 8260B	1	ug/L	u	U	n	1	RL	0.33	MDL	1		MS11559	3/4/2009		3/16/2009	ACTO	VF883	O	OR	TAR
Holloman SS-13	SS13-MW04S	2/23/2009	Ground Water	0	0	R	HAFB-MW4S	F63546-4		F63546	N		1,1,2,2-Tetrachloroethane	79-34-5	SW846 8260B	1	ug/L	u	U	n	1	RL	0.21	MDL	1		MS11559	3/4/2009		3/16/2009	ACTO	VF883	O	OR	TAR
Holloman SS-13	SS13-MW04S	2/23/2009	Ground Water	0	0	R	HAFB-MW4S	F63546-4		F63546	N		1,1,2-Trichloroethane	79-00-5	SW846 8260B	1	ug/L	u	U	n	1	RL	0.26	MDL	1		MS11559	3/4/2009		3/16/2009	ACTO	VF883	O	OR	TAR
Holloman SS-13	SS13-MW04S	2/23/2009	Ground Water	0	0	R	HAFB-MW4S	F63546-4		F63546	N		1,1-Dichloroethane	75-34-3	SW846 8260B	1	ug/L	u	U	n	1	RL	0.24	MDL	1		MS11559	3/4/2009		3/16/2009	ACTO	VF883	O	OR	TAR
Holloman SS-13	SS13-MW04S	2/23/2009	Ground Water	0	0	R	HAFB-MW4S	F63546-4		F63546	N		1,1-Dichloroethene	75-35-4	SW846 8260B	1	ug/L	u	U	n	1	RL	0.54	MDL	1		MS11559	3/4/2009		3/16/2009	ACTO	VF883	O	OR	TAR
Holloman SS-13	SS13-MW04S	2/23/2009	Ground Water	0	0	R	HAFB-MW4S	F63546-4		F63546	N		1,1-Dichloropropene	563-58-6	SW846 8260B	1	ug/L	u	U	n	1	RL	0.23	MDL	1		MS11559	3/4/2009		3/16/2009	ACTO	VF883	O	OR	TAR
Holloman SS-13	SS13-MW04S	2/23/2009	Ground Water	0	0	R	HAFB-MW4S	F63546-4		F63546	N		1,2,3-Trichlorobenzene	87-61-6	SW846 8260B	1	ug/L	u	U	n	1	RL	0.5	MDL	1		MS11559	3/4/2009		3/16/2009	ACTO	VF883	O	OR	TAR
Holloman SS-13	SS13-MW04S	2/23/2009	Ground Water	0	0	R	HAFB-MW4S	F63546-4		F63546	N		1,2,3-Trichloropropane	96-18-4	SW846 8260B	2	ug/L	u	U	n	2	RL	0.34	MDL	1		MS11559	3/4/2009		3/16/2009	ACTO	VF883	O	OR	TAR
Holloman SS-13	SS13-MW04S	2/23/2009	Ground Water	0	0	R	HAFB-MW4S	F63546-4		F63546	N		1,2,4-Trichlorobenzene	120-82-1	SW846 8260B	1	ug/L	u	U	n	1	RL	0.5	MDL	1		MS11559	3/4/2009		3/16/2009	ACTO	VF883	O	OR	TAR
Holloman SS-13	SS13-MW04S	2/23/2009	Ground Water	0	0	R	HAFB-MW4S	F63546-4		F63546	N		1,2,4-Trimethylbenzene	120-82-1	SW846 8270C	4.8	ug/L	u	U	n	4.8	RL	0.95	MDL	1	SW846 3510C	OP28199	3/2/2009	2/27/2009	3/16/2009	ACTO	OP28199	O	OR	TAR
Holloman SS-13	SS13-MW04S	2/23/2009	Ground Water	0	0	R	HAFB-MW4S	F63546-4		F63546	N		1,2,4-Trimethylbenzene	95-63-6	SW846 8260B	2	ug/L	u	U	n	2	RL	0.22	MDL	1		MS11559	3/4/2009		3/16/2009	ACTO	VF883	O	OR	TAR
Holloman SS-13	SS13-MW04S	2/23/2009	Ground Water	0	0	R	HAFB-MW4S	F63546-4		F63546	N		1,2-Dibromo-3-chloropropane	96-12-8	SW846 8260B	2	ug/L	u	U	n	2	RL	0.32	MDL	1		MS11559	3/4/2009		3/16/2009	ACTO	VF883	O	OR	TAR
Holloman SS-13	SS13-MW04S	2/23/2009	Ground Water	0	0	R	HAFB-MW4S	F63546-4		F63546	N		1,2-Dichloroethane	106-93-4	SW846 8260B	1	ug/L	u	U	n	1	RL	0.28	MDL	1		MS11559	3/4/2009		3/16/2009	ACTO	VF883	O	OR	TAR
Holloman SS-13	SS13-MW04S	2/23/2009	Ground Water	0	0	R	HAFB-MW4S	F63546-4		F63546	N		1,2-Dichlorobenzene	95-50-1	SW846 8260B	1	ug/L	u	U	n	1	RL	0.2	MDL	1		MS11559	3/4/2009		3/16/2009	ACTO	VF883	O	OR	TAR
Holloman SS-13	SS13-MW04S	2/23/2009	Ground Water	0	0	R	HAFB-MW4S	F63546-4		F63546	N		1,2-Dichlorobenzene (SVOA)	95-50-1	SW846 8270C	4.8	ug/L	u	U	n	4.8	RL	0.95	MDL	1	SW846 3510C	OP28199	3/2/2009	2/27/2009	3/16/2009	ACTO	OP28199	O	OR	TAR
Holloman SS-13	SS13-MW04S	2/23/2009	Ground Water	0	0	R	HAFB-MW4S	F63546-4		F63546	N		1,2-Dichloroethane	107-06-2	SW846 8260B	1	ug/L	u	U	n	1	RL	0.34	MDL	1		MS11559	3/4/2009		3/16/2009	ACTO	VF883	O	OR	TAR
Holloman SS-13	SS13-MW04S	2/23/2009	Ground Water	0	0	R	HAFB-MW4S	F63546-4		F63546	N		1,2-Dichloroethane-D4 <surr>	17060-07-0	SW846 8260B	100	Percent	v	z	y					1		MS11559	3/4/2009		3/16/2009	ACTO	VF883	O	OR	SUR
Holloman SS-13	SS13-MW04S	2/23/2009	Ground Water	0	0	R	HAFB-MW4S	F63546-4		F63546	N		1,2-Dichloropropane	78-87-5	SW846 8260B	1	ug/L	u	U	n	1	RL	0.21	MDL	1		MS11559	3/4/2009		3/16/2009	ACTO	VF883	O	OR	TAR
Holloman SS-13	SS13-MW04S	2/23/2009	Ground Water	0	0	R	HAFB-MW4S	F63546-4		F63546	N		1,3,5-Trichlorobenzene	108-67-8	SW846 8260B	2	ug/L	u	U	n	2	RL	0.2	MDL	1		MS11559	3/4/2009		3/16/2009	ACTO	VF883	O	OR	TAR
Holloman SS-13	SS13-MW04S	2/23/2009	Ground Water	0	0	R	HAFB-MW4S	F63546-4		F63546	N		1,3-Dichlorobenzene	541-73-1	SW846 8260B	1	ug/L	u	U	n	1	RL	0.23	MDL	1		MS11559	3/4/2009		3/16/2009	ACTO	VF883	O	OR	TAR
Holloman SS-13	SS13-MW04S	2/23/2009	Ground Water	0	0	R	HAFB-MW4S	F63546-4		F63546	N		1,3-Dichlorobenzene (SVOA)	541-73-1	SW846 8270C	4.8	ug/L	u	U	n	4.8	RL	0.95	MDL	1	SW846 3510C	OP28199	3/2/2009	2/27/2009	3/16/2009	ACTO	OP28199	O	OR	TAR
Holloman SS-13	SS13-MW04S	2/23/2009	Ground Water	0	0	R	HAFB-MW4S	F63546-4		F63546	N		1,3-Dichloropropane	142-28-9	SW846 8260B	1	ug/L	u	U	n	1	RL	0.26	MDL	1		MS11559	3/4/2009		3/16/2009	ACTO	VF883	O	OR	TAR
Holloman SS-13	SS13-MW04S	2/23/2009	Ground Water	0	0	R	HAFB-MW4S	F63546-4		F63546	N		1,4-Dichlorobenzene	106-46-7	SW846 8260B	1	ug/L	u	U	n	1	RL	0.22	MDL	1		MS11559	3/4/2

Holloman SS-13	SS13-MW04S	2/23/2009	Ground Water	0	0	R	HAFB-MW4S	F63546-4		F63546	N		Benzyl butyl phthalate	85-68-7	SW846 8270C	4.8	ug/L	u	U	n	4.8	RL	0.95	MDL	1	SW846 3510C	OP28199	3/2/2009	2/27/2009	3/16/2009	ACTO	OP28199	O	OR	TAR
Holloman SS-13	SS13-MW04S	2/23/2009	Ground Water	0	0	R	HAFB-MW4S	F63546-4		F63546	N		Benzyl Chloride	100-44-7	SW846 8260B	2	ug/L	u	U	n	2	RL	0.36	MDL	1		MS11559	3/4/2009		3/16/2009	ACTO	VF883	O	OR	TAR
Holloman SS-13	SS13-MW04S	2/23/2009	Ground Water	0	0	R	HAFB-MW4S	F63546-4		F63546	N		beta-BHC	319-85-7	SW846 8081A	0.048	ug/L	u	U	n	0.048	RL	0.0096	MDL	1	SW846 3510C	OP28170	3/2/2009	2/25/2009	3/16/2009	ACTO	OP28170	O	OR	TAR
Holloman SS-13	SS13-MW04S	2/23/2009	Ground Water	0	0	R	HAFB-MW4S	F63546-4		F63546	N		bis(2-Chloroethoxy)methane	111-91-1	SW846 8270C	4.8	ug/L	u	U	n	4.8	RL	0.95	MDL	1	SW846 3510C	OP28199	3/2/2009	2/27/2009	3/16/2009	ACTO	OP28199	O	OR	TAR
Holloman SS-13	SS13-MW04S	2/23/2009	Ground Water	0	0	R	HAFB-MW4S	F63546-4		F63546	N		bis(2-Chloroethyl) ether	111-44-4	SW846 8270C	4.8	ug/L	u	U	n	4.8	RL	0.95	MDL	1	SW846 3510C	OP28199	3/2/2009	2/27/2009	3/16/2009	ACTO	OP28199	O	OR	TAR
Holloman SS-13	SS13-MW04S	2/23/2009	Ground Water	0	0	R	HAFB-MW4S	F63546-4		F63546	N		bis(2-Chloroisopropyl) ether	108-60-1	SW846 8270C	4.8	ug/L	u	U	n	4.8	RL	0.95	MDL	1	SW846 3510C	OP28199	3/2/2009	2/27/2009	3/16/2009	ACTO	OP28199	O	OR	TAR
Holloman SS-13	SS13-MW04S	2/23/2009	Ground Water	0	0	R	HAFB-MW4S	F63546-4		F63546	N		bis(2-Ethylhexyl) phthalate	117-81-7	SW846 8270C	4.8	ug/L	u	U	n	4.8	RL	1.9	MDL	1	SW846 3510C	OP28199	3/2/2009	2/27/2009	3/16/2009	ACTO	OP28199	O	OR	TAR
Holloman SS-13	SS13-MW04S	2/23/2009	Ground Water	0	0	R	HAFB-MW4S	F63546-4		F63546	N		Bromobenzene	108-86-1	SW846 8260B	1	ug/L	u	U	n	1	RL	0.26	MDL	1		MS11559	3/4/2009		3/16/2009	ACTO	VF883	O	OR	TAR
Holloman SS-13	SS13-MW04S	2/23/2009	Ground Water	0	0	R	HAFB-MW4S	F63546-4		F63546	N		Bromochloromethane	74-97-5	SW846 8260B	1	ug/L	u	U	n	1	RL	0.23	MDL	1		MS11559	3/4/2009		3/16/2009	ACTO	VF883	O	OR	TAR
Holloman SS-13	SS13-MW04S	2/23/2009	Ground Water	0	0	R	HAFB-MW4S	F63546-4		F63546	N		Bromodichloromethane	75-27-4	SW846 8260B	1	ug/L	u	U	n	1	RL	0.2	MDL	1		MS11559	3/4/2009		3/16/2009	ACTO	VF883	O	OR	TAR
Holloman SS-13	SS13-MW04S	2/23/2009	Ground Water	0	0	R	HAFB-MW4S	F63546-4		F63546	N		Bromoform	75-25-2	SW846 8260B	1	ug/L	u	U	n	1	RL	0.33	MDL	1		MS11559	3/4/2009		3/16/2009	ACTO	VF883	O	OR	TAR
Holloman SS-13	SS13-MW04S	2/23/2009	Ground Water	0	0	R	HAFB-MW4S	F63546-4		F63546	N		Bromomethane	74-83-9	SW846 8260B	2	ug/L	u	U	n	2	RL	0.78	MDL	1		MS11559	3/4/2009		3/16/2009	ACTO	VF883	O	OR	TAR
Holloman SS-13	SS13-MW04S	2/23/2009	Ground Water	0	0	R	HAFB-MW4S	F63546-4		F63546	N		Cadmium	7440-43-9	EPA 200.7	1.2	ug/L	vj	J	y	5	RL	1	MDL	1	EPA 200.7	MP15994	3/5/2009	3/5/2009	3/16/2009	ACTO	MP15994	O	OR	TAR
Holloman SS-13	SS13-MW04S	2/23/2009	Ground Water	0	0	R	HAFB-MW4S	F63546-4		F63546	N		Carbon disulfide	75-15-0	SW846 8260B	2	ug/L	u	U	n	2	RL	0.4	MDL	1		MS11559	3/4/2009		3/16/2009	ACTO	VF883	O	OR	TAR
Holloman SS-13	SS13-MW04S	2/23/2009	Ground Water	0	0	R	HAFB-MW4S	F63546-4		F63546	N		Carbon tetrachloride	56-23-5	SW846 8260B	1	ug/L	u	U	n	1	RL	0.22	MDL	1		MS11559	3/4/2009		3/16/2009	ACTO	VF883	O	OR	TAR
Holloman SS-13	SS13-MW04S	2/23/2009	Ground Water	0	0	R	HAFB-MW4S	F63546-4		F63546	N		Chlorobenzene	108-90-7	SW846 8260B	1	ug/L	u	U	n	1	RL	0.22	MDL	1		MS11559	3/4/2009		3/16/2009	ACTO	VF883	O	OR	TAR
Holloman SS-13	SS13-MW04S	2/23/2009	Ground Water	0	0	R	HAFB-MW4S	F63546-4		F63546	N		Chloroethane	75-00-3	SW846 8260B	2	ug/L	u	U	n	2	RL	0.48	MDL	1		MS11559	3/4/2009		3/16/2009	ACTO	VF883	O	OR	TAR
Holloman SS-13	SS13-MW04S	2/23/2009	Ground Water	0	0	R	HAFB-MW4S	F63546-4		F63546	N		Chloroform	67-66-3	SW846 8260B	1	ug/L	u	U	n	1	RL	0.28	MDL	1		MS11559	3/4/2009		3/16/2009	ACTO	VF883	O	OR	TAR
Holloman SS-13	SS13-MW04S	2/23/2009	Ground Water	0	0	R	HAFB-MW4S	F63546-4		F63546	N		Chloromethane	74-87-3	SW846 8260B	2	ug/L	u	U	n	2	RL	0.61	MDL	1		MS11559	3/4/2009		3/16/2009	ACTO	VF883	O	OR	TAR
Holloman SS-13	SS13-MW04S	2/23/2009	Ground Water	0	0	R	HAFB-MW4S	F63546-4		F63546	N		Chromium, total	7440-47-3	EPA 200.7	36.3	ug/L	v	z	y	10	RL	2	MDL	1	EPA 200.7	MP15994	3/5/2009	3/5/2009	3/16/2009	ACTO	MP15994	O	OR	TAR
Holloman SS-13	SS13-MW04S	2/23/2009	Ground Water	0	0	R	HAFB-MW4S	F63546-4		F63546	N		Chrysene	218-01-9	SW846 8270C	4.8	ug/L	u	U	n	4.8	RL	0.95	MDL	1	SW846 3510C	OP28199	3/2/2009	2/27/2009	3/16/2009	ACTO	OP28199	O	OR	TAR
Holloman SS-13	SS13-MW04S	2/23/2009	Ground Water	0	0	R	HAFB-MW4S	F63546-4		F63546	N		cis-1,2-Dichloroethene	156-59-2	SW846 8260B	1	ug/L	u	U	n	1	RL	0.2	MDL	1		MS11559	3/4/2009		3/16/2009	ACTO	VF883	O	OR	TAR
Holloman SS-13	SS13-MW04S	2/23/2009	Ground Water	0	0	R	HAFB-MW4S	F63546-4		F63546	N		cis-1,2-Dichloropropene	10061-01-5	SW846 8260B	1	ug/L	u	U	n	1	RL	0.21	MDL	1		MS11559	3/4/2009		3/16/2009	ACTO	VF883	O	OR	TAR
Holloman SS-13	SS13-MW04S	2/23/2009	Ground Water	0	0	R	HAFB-MW4S	F63546-4		F63546	N		cis-1,4-Dichloro-2-Butene	1476-11-5	SW846 8260B	10	ug/L	u	U	n	10	RL	1	MDL	1		MS11559	3/4/2009		3/16/2009	ACTO	VF883	O	OR	TAR
Holloman SS-13	SS13-MW04S	2/23/2009	Ground Water	0	0	R	HAFB-MW4S	F63546-4		F63546	N		Decachlorobiphenyl	2051-24-3	SW846 8081A	36	Percent	v	z	y					1	SW846 3510C	OP28170	3/2/2009	2/25/2009	3/16/2009	ACTO	OP28170	O	OR	SUR
Holloman SS-13	SS13-MW04S	2/23/2009	Ground Water	0	0	R	HAFB-MW4S	F63546-4		F63546	N		Delta-BHC	319-86-8	SW846 8081A	0.048	ug/L	u	U	n	0.048	RL	0.018	MDL	1	SW846 3510C	OP28170	3/2/2009	2/25/2009	3/16/2009	ACTO	OP28170	O	OR	TAR
Holloman SS-13	SS13-MW04S	2/23/2009	Ground Water	0	0	R	HAFB-MW4S	F63546-4		F63546	N		Dibenz(a,h)anthracene	53-70-3	SW846 8270C	4.8	ug/L	u	U	n	4.8	RL	0.95	MDL	1	SW846 3510C	OP28199	3/2/2009	2/27/2009	3/16/2009	ACTO	OP28199	O	OR	TAR
Holloman SS-13	SS13-MW04S	2/23/2009	Ground Water	0	0	R	HAFB-MW4S	F63546-4		F63546	N		Dibenzofuran	132-64-9	SW846 8270C	4.8	ug/L	u	U	n	4.8	RL	0.95	MDL	1	SW846 3510C	OP28199	3/2/2009	2/27/2009	3/16/2009	ACTO	OP28199	O	OR	TAR
Holloman SS-13	SS13-MW04S	2/23/2009	Ground Water	0	0	R	HAFB-MW4S	F63546-4		F63546	N		Dibromochloromethane	124-48-1	SW846 8260B	1	ug/L	u	U	n	1	RL	0.2	MDL	1		MS11559	3/4/2009		3/16/2009	ACTO	VF883	O	OR	TAR
Holloman SS-13	SS13-MW04S	2/23/2009	Ground Water	0	0	R	HAFB-MW4S	F63546-4		F63546	N		Dibromofluoromethane	1868-53-7	SW846 8260B	103	Percent	v	z	y					1		MS11559	3/4/2009		3/16/2009	ACTO	VF883	O	OR	SUR
Holloman SS-13	SS13-MW04S	2/23/2009	Ground Water	0	0	R	HAFB-MW4S	F63546-4		F63546	N		Dibromomethane	74-95-3	SW846 8260B	2	ug/L	u	U	n	2	RL	0.3	MDL	1		MS11559	3/4/2009		3/16/2009	ACTO	VF883	O	OR	TAR
Holloman SS-13	SS13-MW04S	2/23/2009	Ground Water	0	0	R	HAFB-MW4S	F63546-4		F63546	N		Dichlorodifluoromethane	75-71-8	SW846 8260B	2	ug/L	u	U	n	2	RL	1	MDL	1		MS11559	3/4/2009		3/16/2009	ACTO	VF883	O	OR	TAR
Holloman SS-13	SS13-MW04S	2/23/2009	Ground Water	0	0	R	HAFB-MW4S	F63546-4		F63546	N		Dieldrin	60-57-1	SW846 8081A	0.048	ug/L	u	U	n	0.048	RL	0.0096	MDL	1	SW846 3510C	OP28170	3/2/2009	2/25/2009	3/16/2009	ACTO	OP28170	O	OR	TAR
Holloman SS-13	SS13-MW04S	2/23/2009	Ground Water	0	0	R	HAFB-MW4S	F63546-4		F63546	N		Diethyl phthalate	84-66-2	SW846 8270C	4.8	ug/L	u	U	n	4.8	RL	1.9	MDL	1	SW846 3510C	OP28199	3/2/2009	2/27/2009	3/16/2009	ACTO	OP28199	O	OR	TAR
Holloman SS-13	SS13-MW04S	2/23/2009	Ground Water	0	0	R	HAFB-MW4S	F63546-4		F63546	N		Dimethyl phthalate	131-11-3	SW846 8270C	4.8	ug/L	u	U	n	4.8	RL	0.95	MDL	1	SW846 3510C	OP28199	3/2/2009	2/27/2009	3/16/2009	ACTO	OP28199	O	OR	TAR
Holloman SS-13	SS13-MW04S	2/23/2009	Ground Water	0	0	R	HAFB-MW4S	F63546-4		F63546	N		Di-n-butyl phthalate	84-74-2	SW846 8270C	4.8	ug/L	u	U	n	4.8	RL	0.95	MDL	1	SW846 3510C	OP28199	3/2/2009	2/27/2009	3/16/2009	ACTO	OP28199	O	OR	TAR
Holloman SS-13	SS13-MW04S	2/23/2009	Ground Water	0	0	R	HAFB-MW4S	F63546-4		F63546	N		Di-n-octyl phthalate	117-84-0	SW846 8270C	4.8	ug/L	u	U	n	4.8	RL	1.4	MDL	1	SW846 3510C	OP28199	3/2/2009	2/27/2009	3/16/2009	ACTO	OP28199	O	OR	TAR
Holloman SS-13	SS13-MW04S	2/23/2009	Ground Water	0	0	R	HAFB-MW4S	F63546-4		F63546	N		Endosulfan I	959-98-8	SW846 8081A	0.048	ug/L	u	U	n	0.048	RL	0.0096	MDL	1	SW846 3510C	OP28170	3/2/2009	2/25/2009	3/16/2009	ACTO	OP28170	O	OR	TAR
Holloman SS-13	SS13-MW04S	2/23/2009	Ground Water	0	0	R	HAFB-MW4S	F63546-4		F63546	N		Endosulfan II	33213-65-9	SW846 8081A	0.048	ug/L	u	U	n	0.048	RL	0.0096	MDL	1	SW846 3510C	OP28170	3/2/2009	2/25/2009	3/16/2009	ACTO	OP28170	O	OR	TAR
Holloman SS-13	SS13-MW04S	2/23/2009	Ground Water	0	0	R	HAFB-MW4S	F63546-4		F63546	N		Endosulfan sulfate	1031-07-8	SW846 8081A	0.096	ug/L	u	U	n	0.096	RL	0.023	MDL	1	SW846 3510C	OP28170	3/2/2009	2/25/2009	3/16/2009	ACTO	OP28170	O	OR	TAR
Holloman SS-13	SS13-MW04S	2/23/2009	Ground Water	0	0	R	HAFB-MW4S	F63546-4		F63546	N		Endrin	72-20-8	SW846 8081A	0.096	ug/L	u	U	n	0.096	RL	0.019	MDL	1	SW846 3510C	OP28170	3/2/2009	2/25/2009	3/16/2009	ACTO	OP28170	O	OR	TAR
Holloman SS-13	SS13-MW04S	2/23/2009	Ground Water	0	0	R	HAFB-MW4S	F63546-4		F63546	N		Endrin aldehyde	7421-93-4	SW846 8081A	0.096	ug/L	u	U	n	0.096	RL	0.029	MDL	1	SW846 3510C	OP28170	3/2/2009	2/25/2009	3/16/2009	ACTO	OP28170	O	OR	TAR
Holloman SS-13	SS13-MW04S	2/23/2009	Ground Water	0	0	R	HAFB-MW4S	F63546-4		F63546	N		Endrin ketone	53494-70-5	SW846 8081A	0.096	ug/L	u	U	n	0.096	RL	0.019	MDL	1	SW846 3510C	OP28170	3/2/2009	2/25/2009	3/16/2009	ACTO	OP28170	O	OR	TAR
Holloman SS-13	SS13-MW04S	2/23/2009	Ground Water	0	0	R	HAFB-MW4S	F63546-4		F63546	N		Ethyl methacrylate	97-63-2	SW846 8260B	5	ug/L	u	U	n	5	RL	1	MDL	1		MS11559	3/4/2009		3/16/2009	ACTO	VF883	O	OR	TAR
Holloman SS-13	SS13-MW04S	2/23/2009	Ground Water	0	0	R	HAFB-MW4S	F63546-4		F63546	N		Ethylbenzene	100-41-4	SW846 8260B	1	ug/L	u	U	n	1	RL	0.43	MDL	1		MS11559	3/4/2009		3/16/2009	ACTO	VF883	O	OR	TAR
Holloman SS-13	SS13-MW04S	2/23/2009	Ground Water	0	0	R	HAFB-MW4S	F63546-4		F63546	N		Fluoranthene	206-44-0	SW846 8270C	4.8	ug/L	u	U	n	4.8	RL	0.95	MDL	1	SW846 3510C	OP28199	3/2/2009	2/27/2009	3/16/2009	ACTO	OP28199	O	OR	TAR
Holloman SS-13	SS13-MW04S	2/23/2009	Ground Water	0	0	R	HAFB-MW4S	F63546-4		F63546	N		Fluorene	86-73-7	SW846 8270C	4.8	ug/L	u	U	n	4.8	RL	0.95	MDL	1	SW846 3510C	OP28199	3/2/2009	2/27/2009	3/16/2009	ACTO	OP28199	O	OR	TAR
Holloman SS-13	SS13-MW04S	2/23/2009	Ground Water	0	0	R	HAFB-MW4S	F63546-4		F63546	N		Freon 113	76-13-1	SW846 8260B	1	ug/L	u	U	n	1	RL	0.34	MDL	1		MS11559	3/4/2009		3/16/2009	ACTO	VF883	O	OR	TAR
Holloman SS-13	SS13-MW04S	2/23/2009	Ground Water	0	0	R	HAFB-MW4S	F63546-4		F63546	N		Gamma-Chlordane	5103-74-2	SW846 8081A	0.048	ug/L	u	U	n	0.048	RL	0.0096	MDL	1	SW846 3510C	OP28170	3/2/2009	2/25/2009	3/16/2009	ACTO	OP28170	O	OR	TAR
Holloman SS-13	SS13-MW04S	2/23/2009	Ground Water	0	0	R	HAFB-MW4S	F63546-4		F63546	N		gamma-BHC (Lindane)	58-89-9	SW846 8081A	0.048	ug/L	u	U	n	0.048	RL	0.0096	MDL	1	SW846 3510C	OP28170	3/2/2009	2/25/2009	3/16/2009	ACTO	OP28170	O	OR	TAR
Holloman SS-13	SS13-MW04S	2/23/2009	Ground Water	0	0	R	HAFB-MW4S	F63546-4		F63546	N		Heptachlor	76-44-8	SW846 8081A	0.048	ug/L	u	U	n	0.048	RL	0.0096	MDL	1	SW846 3510C	OP28170	3/2/2009	2/25/2009	3/16/2009	ACTO	OP28170	O	OR	TAR
Holloman SS-13	SS13-MW04S	2/23/2009	Ground Water	0	0	R	HAFB-MW4S	F63546-4		F63546	N		Heptachlor epoxide	1024-57-3	SW846 8081A	0.048	ug/L	u	U	n	0.048	RL	0.0096	MDL	1	SW846 3510C	OP28170	3/2/2009	2/25/2009	3/16/2009	ACTO	OP28170	O	OR	TAR
Holloman SS-13	SS13-MW04S	2/23/2009	Ground Water	0	0	R	HAFB-MW4S	F63546-4		F63546	N		Hexachlorobenzene	118-74-1	SW846 8270C	4.8	ug/L	u	U	n	4.8	RL	0.95	MDL	1	SW846 3510C	OP28199	3/2/2009	2/27/2009	3/16/2009	ACTO	OP28199	O	OR	TAR
Holloman SS-13	SS13-MW04S	2/23/2009	Ground Water	0	0	R	HAFB-MW4S	F63546-4		F63546	N		Hexachlorobutadiene	87-68-3	SW846 8260B	2	ug/L	u	U	n	2	RL	0.69	MDL	1		MS11559	3/4/2009		3/16/2009	ACTO	VF883	O	OR	TAR
Holloman SS-13	SS13-MW04S	2/23/2009	Ground Water	0	0	R	HAFB-MW4S	F63546-4		F63546	N		Hexachlorobutadiene (SVOA)	87-68-3	SW846 8270C	4.8	ug/L	u	U	n	4.8	RL	2.4	MDL	1	SW846 3510C	OP28199	3/2/2009	2/27/2009	3/16/2009	ACTO	OP28199	O	OR	TAR
Holloman SS-13	SS13-MW04S	2/23/2009	Ground Water	0	0	R	HAFB-MW4S	F63546-4		F63546	N		Hexachlorocyclopentadiene	77-47-4	SW846 8270C	4.8	ug/L	u	U	n	4.8	RL	1.2	MDL	1	SW846 3510C	OP28199	3/2/2009	2/27/2009	3/16/2009	ACTO	OP28199	O	OR	TAR
Holloman SS-13	SS13-MW04S	2/23/2009	Ground Water	0	0	R	HAFB-MW4S	F63546-4		F63546	N		Hexachloroethane	67-72-1	SW846 8270C	4.8	ug/L	u	U	n	4.8	RL	2.4	MDL	1	SW846 3510C	OP28199	3/2/2009	2/27/2009	3/16/2009	ACTO	OP28199	O	OR	TAR
Holloman SS-13	SS13-MW04S	2/23/2009	Ground Water	0	0	R	HAFB-MW4S	F63546-4		F63546	N		Hexane	110-54-3	SW846 8260B	2	ug/L	u	U	n	2	RL	0.5	MDL	1		MS11559	3/4/2009		3/16/2009	ACTO	VF883	O	OR	TAR
Holloman SS-13	SS13-MW04S	2/23/2009	Ground Water	0	0	R	HAFB-MW4S	F63546-4		F63546	N		Indeno(1,2,3-c,d)pyrene	193-39-5	SW846 8270C	4.8	ug/L	u	U	n	4.8	RL	1	MDL	1	SW846 3510C	OP28199	3/2/2009	2/27/2009	3/16/2009	ACTO	OP28199	O	OR	TAR
Holloman SS-13	SS13-MW04S	2/23/2009	Ground Water	0	0	R	HAFB-MW4S	F63546-4		F63546	N		Isophorone	78-59-1	SW846 8270C	4.8	ug/L	u	U	n	4.8	RL	0.95	MDL	1	SW846 3510C	OP28199	3/2/2009	2/27/2009	3/16/2009	ACTO	OP28199	O	OR	TAR
Holloman SS-13	SS13-MW04S	2/23/2009	Ground Water	0	0	R	HAFB-MW4S	F63546-4		F63546	N		Isopropylbenzene (Cumene)	98-82-8	SW846 8260B	1	ug/L	u	U	n	1	RL	0.2	MDL	1		MS11559	3/4/2009		3/16/2009	ACTO	VF883	O	OR	TAR
Holloman SS-13	SS13-MW04S	2/23/2009	Ground Water	0	0	R	HAFB-MW4S	F63546-4		F63546	N		Lead	7439-92-1	EPA 200.7	20.7	ug/L	v	U	y	10	RL	4	MDL	2	EPA 200.7	MP15994	3/6/2009	3/5/2009	3/16/2009	ACTO	MP15994	O	OR	TAR
Holloman SS-13	SS13-MW04S	2/23/2009	Ground Water	0	0	R	HAFB-MW4S	F63546-4		F63546	N		Mercury	7439-97-6	EPA 245.1	0.39	ug/L	vj	J	y	1	RL	0.15	MDL	1	EPA 245.1	MP15944	2/26/2009	2/26/2009	3/16/2009	ACTO	MP15944	O	OR	TAR
Holloman SS-13	SS13-MW04S	2/23/2009	Ground Water	0	0	R	HAFB-MW4S	F63546-4		F63546	N		Methacrylonitrile	72-43-5	SW846 8081A	0.096	ug/L	u	U	n	0.096	RL	0.025	MDL	1	SW846 3510C	OP28170	3/2/2009	2/25/2009	3/16/2009	ACTO	OP28170	O	OR	TAR
Holloman SS-13	SS13-MW04S	2/23/2009	Ground Water	0	0	R	HAFB-MW4S	F63546-4		F63546	N		Methyl iodide	74-88-4	SW846 8260B	5	ug/L	u	U	n	5	RL	1	MDL	1		MS11559	3/4/2009		3/16/2009	ACTO	VF883	O	OR	TAR
Holloman SS-13	SS13-MW04S	2/23/2009	Ground Water	0	0	R	HAFB-MW4S	F63546-4		F63546	N		Methyl methacrylate	80-62-6	SW846 8260B	5	ug/L	u	U	n	5	RL	1	MDL	1		MS11559	3/4/2009		3/16/2009	ACTO	VF883	O	OR	TAR
Holloman SS-13	SS13-MW04S	2/23/2009	Ground Water	0	0	R	HAFB-MW4S	F63546-4		F63546	N		Methylacrylonitrile	126-98-7	SW846 8260B	20	ug/L	u	U	n	20	RL	5	MDL	1		MS11559	3/4/2009		3/16/2009	ACTO	VF883	O	OR	TAR
Holloman SS-13	SS13-MW04S	2/23/2009	Ground Water	0	0	R	HAFB-MW4S	F63546-4		F63546	N		Methylene chloride	75-09-2	SW846 8260B	5	ug/L	u	U	n	5	RL	1	MDL	1		MS11559	3/4/2009		3/16/2009	ACTO	VF883	O	OR	TAR
Holloman SS-13	SS13-MW04S	2/23/2009	Ground Water	0	0	R	HAFB-MW4S	F63546-4		F63546	N		Methyl-t-butyl ether	1634-04-4	SW846 8260B	1	ug/L	u	U	n	1	RL	0.26	MDL	1		MS11559	3/4/2009		3/16/2009	ACTO	VF883	O	OR	TAR
Holloman SS-13	SS13-MW04S	2/23/2009	Ground Water	0	0	R	HAFB-MW4S	F63546-4		F63546	N		Naphthalene	91-20-3	SW846 8260B	5	ug/L	u	U	n	5	RL	1	MDL	1		MS11559	3/4/2009		3/16/2009	ACTO	VF883	O	OR	TAR
Holloman SS-13	SS13-MW04S	2/23/2009	Ground Water	0	0	R	HAFB-MW4S	F63546-4		F63546	N		Naphthalene (SVOA)	91-20-3	SW846 8270C	4.8	ug/L	u	U	n	4.8	RL	0.95	MDL	1	SW846 3510C	OP28199	3/2/2009	2/27/2009	3/16/2009	ACTO	OP28199	O	OR	TAR
Holloman SS-13	SS13-MW04S	2/23/2009	Ground Water	0	0	R	HAFB-MW4S	F63546-4		F63546	N		n-Butylbenzene	104-51-8	SW846 8260B	1	ug/L	u	U	n	1	RL	0.28	MDL	1		MS11559	3/4/2009		3/16/2009	ACTO	VF883	O	OR	TAR
Holloman SS-13	SS13-MW04S	2/23/2009	Ground Water	0	0	R	HAFB-MW4S	F63546-4		F63546	N		Nitrobenzene	98-95-3	SW846 8270C	4.8	ug/L	u	U	n	4.8	RL	0.95	MDL	1	SW846 3510C	OP28199	3/2/2009	2/27/2009	3/16/2009	ACTO	OP28199	O	OR	TAR
Holloman SS-13	SS13-MW04S	2/23/2009	Ground Water	0	0	R	HAFB-MW4S	F63546-4		F63546	N		Nitrobenzene-d5	4165-60-0	SW846 8270C	82	Percent	v	z	y					1	SW846 3510C	OP28199	3/2/2009	2/27/2009	3/16/2009	ACTO	OP28199	O	OR	SUR
Holloman SS-13	SS13-MW04S	2/23/2009	Ground Water	0	0	R	HAFB-MW4S	F63546-4		F63546	N		N-Nitrosodi-n-propylamine	621-64-7	SW846 8270C	4.8	ug/L	u	U	n	4.8	RL	0.95	MDL	1	SW846 3510C	OP28199	3/2/2009	2/27/2009	3/16/2009	ACTO	OP28199	O	OR	TAR
Holloman SS-13	SS13-MW04S	2/23/2009	Ground Water	0	0	R	HAFB-MW4S	F63546-4		F63546	N		N-Nitrosodiphenylamine	86-30-6	SW846 8270C	4.8	ug/L	u	U	n	4.8	RL	1.9	MDL	1	SW846 3510C	OP28199	3/2/2009	2/27/2009	3/16/2009	ACTO	OP28199	O	OR	TAR
Holloman SS-13	SS13-MW04S	2/23/2009	Ground Water	0	0	R	HAFB-MW4S	F63546-4		F63546	N		n-Propylbenzene	103-65-1	SW846 8260B	1	ug/L	u	U	n	1	RL	0.25	MDL	1		MS11559	3/4/2009		3/16/2009	ACTO	VF883	O	OR	TAR
Holloman SS-13	SS13-MW04S	2/23/2009	Ground Water	0	0	R	HAFB-MW4S	F63546-4		F63546	N		o-Xylene	95-47-6	SW846 8260B	1	ug/L	u	U	n	1	RL	0.37	MDL	1		MS11559	3/4/2009		3/16/2009	ACTO	VF883	O	OR	TAR
Holloman SS-13	SS13-MW04S	2/23/2009	Ground Water	0	0	R	HAFB-MW4S	F63546-4		F63546	N		P & M -Xylene	PM-Xylene	SW846 8260B	2	ug/L	u	U	n	2	RL	0.78	MDL	1		MS11559	3/4/2009		3/16/2009	ACTO	VF883	O	OR	TAR
Holloman SS-13	SS13-MW04S	2/23/2009	Ground Water	0	0	R	HAFB-MW4S	F63546-4		F63546	N		Pentachloroethane	76-01-7	SW846 8260B	10	ug/L	u	U	n	10	RL	2	MDL	1		MS11559	3/4/2009		3/16/2009	ACTO	VF883	O	OR	TAR
Holloman SS-13	SS13-MW04S	2/23/2009	Ground Water	0	0	R	HAFB-MW4S	F63546-4		F63546	N		Pentachlorophenol	87-86-5	SW846 8270C	20	ug/L	vj	J	y	24	RL	9.5	MDL	1	SW846 3510C	OP28199	3/2/2009	2/27/2009	3/16/2009	ACTO	OP28199	O	OR	TAR
Holloman SS-13	SS13-MW04S	2/23/2009	Ground Water	0	0	R	HAFB-MW4S	F63546-4		F63546	N		Phenanthrene	85-01-8	SW846 8270C	4.8	ug/L	u	U	n	4.8	RL	0.95	MDL	1	SW846 3510C	OP28199	3/2/2009	2/27/2009	3/16/2009	ACTO	OP28199	O	OR	TAR
Holloman SS-13	SS13-MW04S	2/23/2009	Ground Water	0	0	R	HAFB-MW4S	F63546-4		F63546	N		Phenol	108-95-2	SW846 8270C	4.8	ug/L	u	U	n	4.8	RL	0.95	MDL	1	SW846 3510C	OP28199	3/2/2009	2/27/2009	3/16/2009	ACTO	OP28199	O	OR	TAR
Holloman SS-13	SS13-MW04S	2/23/2009	Ground Water	0	0	R	HAFB-MW4S	F63546-4

Holloman SS-13	SS13-MW04S	2/23/2009	Ground Water	0	0	R	HAFB-MW4S-MS	OP28199-MS	Primary Sample = HAFB-MW4S	F63546	MS	HAFB-MW4S	Benzyl alcohol	100-51-6	SW846 8270C	68	Percent	v	z	y				1	SW846 3510C	3/2/2009	2/27/2009	3/16/2009	ACTO	OP28199	O	OR	TAR
Holloman SS-13	SS13-MW04S	2/23/2009	Ground Water	0	0	R	HAFB-MW4S-MS	OP28199-MS	Primary Sample = HAFB-MW4S	F63546	MS	HAFB-MW4S	Benzyl butyl phthalate	85-68-7	SW846 8270C	90	Percent	v	z	y				1	SW846 3510C	3/2/2009	2/27/2009	3/16/2009	ACTO	OP28199	O	OR	TAR
Holloman SS-13	SS13-MW04S	2/23/2009	Ground Water	0	0	R	HAFB-MW4S-MS	OP28199-MS	Primary Sample = HAFB-MW4S	F63546	MS	HAFB-MW4S	bis(2-Chloroethoxy)methane	111-91-1	SW846 8270C	75	Percent	v	z	y				1	SW846 3510C	3/2/2009	2/27/2009	3/16/2009	ACTO	OP28199	O	OR	TAR
Holloman SS-13	SS13-MW04S	2/23/2009	Ground Water	0	0	R	HAFB-MW4S-MS	OP28199-MS	Primary Sample = HAFB-MW4S	F63546	MS	HAFB-MW4S	bis(2-Chloroethyl) ether	111-44-4	SW846 8270C	69	Percent	v	z	y				1	SW846 3510C	3/2/2009	2/27/2009	3/16/2009	ACTO	OP28199	O	OR	TAR
Holloman SS-13	SS13-MW04S	2/23/2009	Ground Water	0	0	R	HAFB-MW4S-MS	OP28199-MS	Primary Sample = HAFB-MW4S	F63546	MS	HAFB-MW4S	bis(2-Chloroisopropyl) ether	108-60-1	SW846 8270C	60	Percent	v	z	y				1	SW846 3510C	3/2/2009	2/27/2009	3/16/2009	ACTO	OP28199	O	OR	TAR
Holloman SS-13	SS13-MW04S	2/23/2009	Ground Water	0	0	R	HAFB-MW4S-MS	OP28199-MS	Primary Sample = HAFB-MW4S	F63546	MS	HAFB-MW4S	bis(2-Ethylhexyl) phthalate	117-81-7	SW846 8270C	90	Percent	v	z	y				1	SW846 3510C	3/2/2009	2/27/2009	3/16/2009	ACTO	OP28199	O	OR	TAR
Holloman SS-13	SS13-MW04S	2/23/2009	Ground Water	0	0	R	HAFB-MW4S-MS	OP28199-MS	Primary Sample = HAFB-MW4S	F63546	MS	HAFB-MW4S	Chrysene	218-01-9	SW846 8270C	88	Percent	v	z	y				1	SW846 3510C	3/2/2009	2/27/2009	3/16/2009	ACTO	OP28199	O	OR	TAR
Holloman SS-13	SS13-MW04S	2/23/2009	Ground Water	0	0	R	HAFB-MW4S-MS	OP28199-MS	Primary Sample = HAFB-MW4S	F63546	MS	HAFB-MW4S	Dibenz(a,h)anthracene	53-70-3	SW846 8270C	91	Percent	v	z	y				1	SW846 3510C	3/2/2009	2/27/2009	3/16/2009	ACTO	OP28199	O	OR	TAR
Holloman SS-13	SS13-MW04S	2/23/2009	Ground Water	0	0	R	HAFB-MW4S-MS	OP28199-MS	Primary Sample = HAFB-MW4S	F63546	MS	HAFB-MW4S	Dibenzofuran	132-64-9	SW846 8270C	80	Percent	v	z	y				1	SW846 3510C	3/2/2009	2/27/2009	3/16/2009	ACTO	OP28199	O	OR	TAR
Holloman SS-13	SS13-MW04S	2/23/2009	Ground Water	0	0	R	HAFB-MW4S-MS	OP28199-MS	Primary Sample = HAFB-MW4S	F63546	MS	HAFB-MW4S	Diethyl phthalate	84-66-2	SW846 8270C	86	Percent	v	z	y				1	SW846 3510C	3/2/2009	2/27/2009	3/16/2009	ACTO	OP28199	O	OR	TAR
Holloman SS-13	SS13-MW04S	2/23/2009	Ground Water	0	0	R	HAFB-MW4S-MS	OP28199-MS	Primary Sample = HAFB-MW4S	F63546	MS	HAFB-MW4S	Dimethyl phthalate	131-11-3	SW846 8270C	85	Percent	v	z	y				1	SW846 3510C	3/2/2009	2/27/2009	3/16/2009	ACTO	OP28199	O	OR	TAR
Holloman SS-13	SS13-MW04S	2/23/2009	Ground Water	0	0	R	HAFB-MW4S-MS	OP28199-MS	Primary Sample = HAFB-MW4S	F63546	MS	HAFB-MW4S	Di-n-butyl phthalate	84-74-2	SW846 8270C	89	Percent	v	z	y				1	SW846 3510C	3/2/2009	2/27/2009	3/16/2009	ACTO	OP28199	O	OR	TAR
Holloman SS-13	SS13-MW04S	2/23/2009	Ground Water	0	0	R	HAFB-MW4S-MS	OP28199-MS	Primary Sample = HAFB-MW4S	F63546	MS	HAFB-MW4S	Di-n-octyl phthalate	117-84-0	SW846 8270C	88	Percent	v	z	y				1	SW846 3510C	3/2/2009	2/27/2009	3/16/2009	ACTO	OP28199	O	OR	TAR
Holloman SS-13	SS13-MW04S	2/23/2009	Ground Water	0	0	R	HAFB-MW4S-MS	OP28199-MS	Primary Sample = HAFB-MW4S	F63546	MS	HAFB-MW4S	Fluoranthene	206-44-0	SW846 8270C	89	Percent	v	z	y				1	SW846 3510C	3/2/2009	2/27/2009	3/16/2009	ACTO	OP28199	O	OR	TAR
Holloman SS-13	SS13-MW04S	2/23/2009	Ground Water	0	0	R	HAFB-MW4S-MS	OP28199-MS	Primary Sample = HAFB-MW4S	F63546	MS	HAFB-MW4S	Fluorene	86-73-7	SW846 8270C	86	Percent	v	z	y				1	SW846 3510C	3/2/2009	2/27/2009	3/16/2009	ACTO	OP28199	O	OR	TAR
Holloman SS-13	SS13-MW04S	2/23/2009	Ground Water	0	0	R	HAFB-MW4S-MS	OP28199-MS	Primary Sample = HAFB-MW4S	F63546	MS	HAFB-MW4S	Hexachlorobenzene	118-74-1	SW846 8270C	85	Percent	v	z	y				1	SW846 3510C	3/2/2009	2/27/2009	3/16/2009	ACTO	OP28199	O	OR	TAR
Holloman SS-13	SS13-MW04S	2/23/2009	Ground Water	0	0	R	HAFB-MW4S-MS	OP28199-MS	Primary Sample = HAFB-MW4S	F63546	MS	HAFB-MW4S	Hexachlorobutadiene (SVOA)	87-68-3	SW846 8270C	71	Percent	v	z	y				1	SW846 3510C	3/2/2009	2/27/2009	3/16/2009	ACTO	OP28199	O	OR	TAR
Holloman SS-13	SS13-MW04S	2/23/2009	Ground Water	0	0	R	HAFB-MW4S-MS	OP28199-MS	Primary Sample = HAFB-MW4S	F63546	MS	HAFB-MW4S	Hexachlorocyclopentadiene	77-47-4	SW846 8270C	60	Percent	v	z	y				1	SW846 3510C	3/2/2009	2/27/2009	3/16/2009	ACTO	OP28199	O	OR	TAR
Holloman SS-13	SS13-MW04S	2/23/2009	Ground Water	0	0	R	HAFB-MW4S-MS	OP28199-MS	Primary Sample = HAFB-MW4S	F63546	MS	HAFB-MW4S	Hexachloroethane	67-72-1	SW846 8270C	66	Percent	v	z	y				1	SW846 3510C	3/2/2009	2/27/2009	3/16/2009	ACTO	OP28199	O	OR	TAR
Holloman SS-13	SS13-MW04S	2/23/2009	Ground Water	0	0	R	HAFB-MW4S-MS	OP28199-MS	Primary Sample = HAFB-MW4S	F63546	MS	HAFB-MW4S	Indeno(1,2,3-c,d)pyrene	193-39-5	SW846 8270C	90	Percent	v	z	y				1	SW846 3510C	3/2/2009	2/27/2009	3/16/2009	ACTO	OP28199	O	OR	TAR
Holloman SS-13	SS13-MW04S	2/23/2009	Ground Water	0	0	R	HAFB-MW4S-MS	OP28199-MS	Primary Sample = HAFB-MW4S	F63546	MS	HAFB-MW4S	Isophorone	78-59-1	SW846 8270C	69	Percent	v	z	y				1	SW846 3510C	3/2/2009	2/27/2009	3/16/2009	ACTO	OP28199	O	OR	TAR
Holloman SS-13	SS13-MW04S	2/23/2009	Ground Water	0	0	R	HAFB-MW4S-MS	MP15944-S1	Primary Sample = HAFB-MW4S	F63546	MS	HAFB-MW4S	Mercury	7439-97-6	EPA 245.1	94	Percent	v	z	y				1	EPA 245.1	2/26/2009	2/26/2009	3/16/2009	ACTO	MP15944	O	OR	TAR
Holloman SS-13	SS13-MW04S	2/23/2009	Ground Water	0	0	R	HAFB-MW4S-MS	OP28199-MS	Primary Sample = HAFB-MW4S	F63546	MS	HAFB-MW4S	Naphthalene (SVOA)	91-20-3	SW846 8270C	73	Percent	v	z	y				1	SW846 3510C	3/2/2009	2/27/2009	3/16/2009	ACTO	OP28199	O	OR	TAR
Holloman SS-13	SS13-MW04S	2/23/2009	Ground Water	0	0	R	HAFB-MW4S-MS	OP28199-MS	Primary Sample = HAFB-MW4S	F63546	MS	HAFB-MW4S	Nitrobenzene	98-95-3	SW846 8270C	76	Percent	v	z	y				1	SW846 3510C	3/2/2009	2/27/2009	3/16/2009	ACTO	OP28199	O	OR	TAR
Holloman SS-13	SS13-MW04S	2/23/2009	Ground Water	0	0	R	HAFB-MW4S-MS	OP28199-MS	Primary Sample = HAFB-MW4S	F63546	MS	HAFB-MW4S	Nitrobenzene-d5	4165-60-0	SW846 8270C	71	Percent	v	z	y				1	SW846 3510C	3/2/2009	2/27/2009	3/16/2009	ACTO	OP28199	O	OR	SUR
Holloman SS-13	SS13-MW04S	2/23/2009	Ground Water	0	0	R	HAFB-MW4S-MS	OP28199-MS	Primary Sample = HAFB-MW4S	F63546	MS	HAFB-MW4S	N-Nitrosodi-n-propylamine	621-64-7	SW846 8270C	66	Percent	v	z	y				1	SW846 3510C	3/2/2009	2/27/2009	3/16/2009	ACTO	OP28199	O	OR	TAR
Holloman SS-13	SS13-MW04S	2/23/2009	Ground Water	0	0	R	HAFB-MW4S-MS	OP28199-MS	Primary Sample = HAFB-MW4S	F63546	MS	HAFB-MW4S	N-Nitrosodiphenylamine	86-30-6	SW846 8270C	82	Percent	v	z	y				1	SW846 3510C	3/2/2009	2/27/2009	3/16/2009	ACTO	OP28199	O	OR	TAR
Holloman SS-13	SS13-MW04S	2/23/2009	Ground Water	0	0	R	HAFB-MW4S-MS	OP28199-MS	Primary Sample = HAFB-MW4S	F63546	MS	HAFB-MW4S	Pentachlorophenol	87-86-5	SW846 8270C	105	Percent	v	z	y				1	SW846 3510C	3/2/2009	2/27/2009	3/16/2009	ACTO	OP28199	O	OR	TAR
Holloman SS-13	SS13-MW04S	2/23/2009	Ground Water	0	0	R	HAFB-MW4S-MS	OP28199-MS	Primary Sample = HAFB-MW4S	F63546	MS	HAFB-MW4S	Phenanthrene	85-01-8	SW846 8270C	88	Percent	v	z	y				1	SW846 3510C	3/2/2009	2/27/2009	3/16/2009	ACTO	OP28199	O	OR	TAR
Holloman SS-13	SS13-MW04S	2/23/2009	Ground Water	0	0	R	HAFB-MW4S-MS	OP28199-MS	Primary Sample = HAFB-MW4S	F63546	MS	HAFB-MW4S	Phenol	108-95-2	SW846 8270C	47	Percent	v	z	y				1	SW846 3510C	3/2/2009	2/27/2009	3/16/2009	ACTO	OP28199	O	OR	TAR
Holloman SS-13	SS13-MW04S	2/23/2009	Ground Water	0	0	R	HAFB-MW4S-MS	OP28199-MS	Primary Sample = HAFB-MW4S	F63546	MS	HAFB-MW4S	Phenol-d5	4165-62-2	SW846 8270C	40	Percent	v	z	y				1	SW846 3510C	3/2/2009	2/27/2009	3/16/2009	ACTO	OP28199	O	OR	SUR
Holloman SS-13	SS13-MW04S	2/23/2009	Ground Water	0	0	R	HAFB-MW4S-MS	OP28199-MS	Primary Sample = HAFB-MW4S	F63546	MS	HAFB-MW4S	Pyrene	129-00-0	SW846 8270C	83	Percent	v	z	y				1	SW846 3510C	3/2/2009	2/27/2009	3/16/2009	ACTO	OP28199	O	OR	TAR
Holloman SS-13	SS13-MW04S	2/23/2009	Ground Water	0	0	R	HAFB-MW4S-MS	OP28199-MS	Primary Sample = HAFB-MW4S	F63546	MS	HAFB-MW4S	Terphenyl-d14	1718-51-0	SW846 8270C	67	Percent	v	z	y				1	SW846 3510C	3/2/2009	2/27/2009	3/16/2009	ACTO	OP28199	O	OR	SUR
Holloman SS-13	SS13-MW04S	2/23/2009	Ground Water	0	0	R	HAFB-MW4S-MSD	OP28199-MSD	Primary Sample = HAFB-MW4S	F63546	SD	HAFB-MW4S-MSD	1,2,4-Trichlorobenzene	120-82-1	SW846 8270C	9	Percent	v	z	y				1	SW846 3510C	3/2/2009	2/27/2009	3/16/2009	ACTO	OP28199	O	OR	TAR
Holloman SS-13	SS13-MW04S	2/23/2009	Ground Water	0	0	R	HAFB-MW4S-MSD	OP28199-MSD	Primary Sample = HAFB-MW4S	F63546	SD	HAFB-MW4S-MSD	1,2-Dichlorobenzene (SVOA)	95-50-1	SW846 8270C	9	Percent	v	z	y				1	SW846 3510C	3/2/2009	2/27/2009	3/16/2009	ACTO	OP28199	O	OR	TAR
Holloman SS-13	SS13-MW04S	2/23/2009	Ground Water	0	0	R	HAFB-MW4S-MSD	OP28199-MSD	Primary Sample = HAFB-MW4S	F63546	SD	HAFB-MW4S-MSD	1,3-Dichlorobenzene (SVOA)	541-73-1	SW846 8270C	10	Percent	v	z	y				1	SW846 3510C	3/2/2009	2/27/2009	3/16/2009	ACTO	OP28199	O	OR	TAR
Holloman SS-13	SS13-MW04S	2/23/2009	Ground Water	0	0	R	HAFB-MW4S-MSD	OP28199-MSD	Primary Sample = HAFB-MW4S	F63546	SD	HAFB-MW4S-MSD	1,4-Dichlorobenzene	106-46-7	SW846 8270C	10	Percent	v	z	y				1	SW846 3510C	3/2/2009	2/27/2009	3/16/2009	ACTO	OP28199	O	OR	TAR
Holloman SS-13	SS13-MW04S	2/23/2009	Ground Water	0	0	R	HAFB-MW4S-MSD	OP28185-MSD	Primary Sample = HAFB-MW4S	F63546	SD	HAFB-MW4S	2,4,5-T	93-76-5	SW846 8151A	17	Percent	v	z	y				1	SW846 8151A	3/4/2009	2/26/2009	3/16/2009	ACTO	OP28185	O	OR	TAR
Holloman SS-13	SS13-MW04S	2/23/2009	Ground Water	0	0	R	HAFB-MW4S-MSD	OP28185-MSD	Primary Sample = HAFB-MW4S	F63546	SD	HAFB-MW4S	2,4,5-TP (Silvex)	93-72-1	SW846 8151A	6	Percent	v	z	y				1	SW846 8151A	3/4/2009	2/26/2009	3/16/2009	ACTO	OP28185	O	OR	TAR
Holloman SS-13	SS13-MW04S	2/23/2009	Ground Water	0	0	R	HAFB-MW4S-MSD	OP28199-MSD	Primary Sample = HAFB-MW4S	F63546	SD	HAFB-MW4S-MSD	2,4,5-Trichlorophenol	95-95-4	SW846 8270C	9	Percent	v	z	y				1	SW846 3510C	3/2/2009	2/27/2009	3/16/2009	ACTO	OP28199	O	OR	TAR
Holloman SS-13	SS13-MW04S	2/23/2009	Ground Water	0	0	R	HAFB-MW4S-MSD	OP28199-MSD	Primary Sample = HAFB-MW4S	F63546	SD	HAFB-MW4S-MSD	2,4,6-Tribromophenol	118-79-6	SW846 8270C	92	Percent	v	z	y				1	SW846 3510C	3/2/2009	2/27/2009	3/16/2009	ACTO	OP28199	O	OR	SUR
Holloman SS-13	SS13-MW04S	2/23/2009	Ground Water	0	0	R	HAFB-MW4S-MSD	OP28199-MSD	Primary Sample = HAFB-MW4S	F63546	SD	HAFB-MW4S-MSD	2,4,6-Trichlorophenol	88-06-2	SW846 8270C	7	Percent	v	z	y				1	SW846 3510C	3/2/2009	2/27/2009	3/16/2009	ACTO	OP28199	O	OR	TAR
Holloman SS-13	SS13-MW04S	2/23/2009	Ground Water	0	0	R	HAFB-MW4S-MSD	OP28185-MSD	Primary Sample = HAFB-MW4S	F63546	SD	HAFB-MW4S	2,4-D	94-75-7	SW846 8151A	6	Percent	v*	z	y				1	SW846 8151A	3/4/2009	2/26/2009	3/16/2009	ACTO	OP28185	O	OR	TAR
Holloman SS-13	SS13-MW04S	2/23/2009	Ground Water	0	0	R	HAFB-MW4S-MSD	OP28199-MSD	Primary Sample = HAFB-MW4S	F63546	SD	HAFB-MW4S-MSD	2,4-Dichlorophenol	120-83-2	SW846 8270C	8	Percent	v	z	y				1	SW846 3510C	3/2/2009	2/27/2009	3/16/2009	ACTO	OP28199	O	OR	TAR
Holloman SS-13	SS13-MW04S	2/23/2009	Ground Water	0	0	R	HAFB-MW4S-MSD	OP28185-MSD	Primary Sample = HAFB-MW4S	F63546	SD	HAFB-MW4S	2,4-Dichlorophenylacetic acid	19719-28-9	SW846 8151A	110	Percent	v	z	y				1	SW846 8151A	3/4/2009	2/26/2009	3/16/2009	ACTO	OP28185	O	OR	SUR
Holloman SS-13	SS13-MW04S	2/23/2009	Ground Water	0	0	R	HAFB-MW4S-MSD	OP28199-MSD	Primary Sample = HAFB-MW4S	F63546	SD	HAFB-MW4S-MSD	2,4-Dimethylphenol	105-67-9	SW846 8270C	10	Percent	v	z	y				1	SW846 3510C	3/2/2009	2/27/2009	3/16/2009	ACTO	OP28199	O	OR	TAR
Holloman SS-13	SS13-MW04S	2/23/2009	Ground Water	0	0	R	HAFB-MW4S-MSD	OP28199-MSD	Primary Sample = HAFB-MW4S	F63546	SD	HAFB-MW4S-MSD	2,4-Dinitrophenol	51-28-5	SW846 8270C	4	Percent	v	z	y				1	SW846 3510C	3/2/2009	2/27/2009	3/16/2009	ACTO	OP28199	O	OR	TAR
Holloman SS-13	SS13-MW04S	2/23/2009	Ground Water	0	0	R	HAFB-MW4S-MSD	OP28199-MSD	Primary Sample = HAFB-MW4S	F63546	SD	HAFB-MW4S-MSD	2,4-Dinitrotoluene	121-14-2	SW846 8270C	5	Percent	v	z	y				1	SW846 3510C	3/2/2009	2/27/2009	3/16/2009	ACTO	OP28199	O	OR	TAR
Holloman SS-13	SS13-MW04S	2/23/2009	Ground Water	0	0	R	HAFB-MW4S-MSD	OP28199-MSD	Primary Sample = HAFB-MW4S	F63546	SD	HAFB-MW4S-MSD	2,6-Dinitrotoluene	606-20-2	SW846 8270C	9	Percent	v	z	y				1	SW846 3510C	3/2/2009	2/27/2009	3/16/2009	ACTO	OP28199	O	OR	TAR
Holloman SS-13	SS13-MW04S	2/23/2009	Ground Water	0	0	R	HAFB-MW4S-MSD	OP28199-MSD	Primary Sample = HAFB-MW4S	F63546	SD	HAFB-MW4S-MSD	2-Chloronaphthalene	91-58-7	SW846 8270C	7	Percent	v	z	y				1	SW846 3510C	3/2/2009	2/27/2009	3/16/2009	ACTO	OP28199	O	OR	TAR
Holloman SS-13	SS13-MW04S	2/23/2009	Ground Water	0	0	R	HAFB-MW4S-MSD	OP28199-MSD	Primary Sample = HAFB-MW4S	F63546	SD	HAFB-MW4S-MSD	2-Chlorophenol	95-57-8	SW846 8270C	9	Percent	v	z	y				1	SW846 3510C	3/2/2009	2/27/2009	3/16/2009	ACTO	OP28199	O	OR	TAR
Holloman SS-13	SS13-MW04S	2/23/2009	Ground Water	0	0	R	HAFB-MW4S-MSD	OP28199-MSD	Primary Sample = HAFB-MW4S	F63546	SD	HAFB-MW4S-MSD	2-Chlorophenyl-phenyl ether	321-60-8	SW846 8270C	81	Percent	v	z	y				1	SW846 3510C	3/2/2009	2/27/2009	3/16/2009	ACTO	OP28199	O	OR	SUR
Holloman SS-13	SS13-MW04S	2/23/2009	Ground Water	0	0	R	HAFB-MW4S-MSD	OP28199-MSD	Primary Sample = HAFB-MW4S	F63546	SD	HAFB-MW4S-MSD	2-Fluorophenol	367-12-4	SW846 8270C	61	Percent	v	z	y				1	SW846 3510C	3/2/2009	2/27/2009	3/16/2009	ACTO	OP28199	O	OR	SUR
Holloman SS-13	SS13-MW04S	2/23/2009	Ground Water	0	0	R	HAFB-MW4S-MSD	OP28199-MSD	Primary Sample = HAFB-MW4S	F63546	SD	HAFB-MW4S-MSD	2-Methylnaphthalene	91-57-6	SW846 8270C	7	Percent	v	z	y				1	SW846 3510C	3/2/2009	2/27/2009	3/16/2009	ACTO	OP28199	O	OR	TAR
Holloman SS-13	SS13-MW04S	2/23/2009	Ground Water	0	0	R	HAFB-MW4S-MSD	OP28199-MSD	Primary Sample = HAFB-MW4S	F63546	SD	HAFB-MW4S-MSD	2-Methylphenol	95-48-7	SW846 8270C	9	Percent	v	z	y				1	SW846 3510C	3/2/2009	2/27/2009	3/16/2009	ACTO	OP28199	O	OR	TAR
Holloman SS-13	SS13-MW04S	2/23/2009	Ground Water	0	0	R	HAFB-MW4S-MSD	OP28199-MSD	Primary Sample = HAFB-MW4S	F63546	SD	HAFB-MW4S-MSD	2-Nitroaniline	88-74-4	SW846 8270C	6	Percent	v	z	y				1	SW846 3510C	3/2/2009	2/27/2009	3/16/2009	ACTO	OP28199	O	OR	TAR
Holloman SS-13	SS13-MW04S	2/23/2009	Ground Water	0	0	R	HAFB-MW4S-MSD	OP28199-MSD	Primary Sample = HAFB-MW4S	F63546	SD	HAFB-MW4S-MSD	2-Nitrophenol	88-75-5	SW846 8270C	9	Percent	v	z	y				1	SW846 3510C	3/2/2009	2/27/2009	3/16/2009	ACTO	OP28199	O	OR	TAR
Holloman SS-13	SS13-MW04S	2/23/2009	Ground Water	0	0	R	HAFB-MW4S-MSD	OP28185-MSD	Primary Sample = HAFB-MW4S	F63546	SD	HAFB-MW4S-MSD	3,3-Dichlorobenzidine	91-94-1	SW846 8270C	34	Percent	v*	z	y				1	SW846 3510C	3/2/2009	2/27/2009	3/16/2009	ACTO	OP28185	O	OR	TAR
Holloman SS-13	SS13-MW04S	2/23/2009	Ground Water	0	0	R	HAFB-MW4S-MSD	OP28199-MSD	Primary Sample = HAFB-MW4S	F63546	SD	HAFB-MW4S-MSD	3-Methylphenol/4-Methylphenol	108-39-4/106	SW846 8270C	9	Percent	v	z	y				1	SW846 3510C	3/2/2009	2/27/2009	3/16/2009	ACTO	OP28199	O	OR	TAR
Holloman SS-13	SS13-MW04S	2/23/2009	Ground Water	0	0	R	HAFB-MW4S-MSD	OP28199-MSD	Primary Sample = HAFB-MW4S	F63546	SD	HAFB-MW4S-MSD	3-Nitroaniline	99-09-2	SW846 8270C	1	Percent	v	z	y				1	SW846 3510C	3/2/2009	2/27/2009	3/16/2009	ACTO	OP28199	O	OR	TAR
Holloman SS-13	SS13-MW04S	2/23/2009	Ground Water	0	0	R	HAFB-MW4S-MSD	OP28199-MSD	Primary Sample = HAFB-MW4S	F63546	SD	HAFB-MW4S-MSD	4,6-Dinitro-2-methylphenol	534-52-1	SW846 8270C	5	Percent	v	z	y				1	SW846 3510C	3/2/2009	2/27/2009	3/16/2009	ACTO	OP28199	O	OR	TAR
Holloman SS-13	SS13-MW04S	2/23/2009	Ground Water	0	0	R	HAFB-MW4S-MSD	OP28199-MSD	Primary Sample = HAFB-MW4S	F63546	SD	HAFB-MW4S-MSD	4-Bromophenyl phenyl ether	101-55-3	SW846 8270C	7	Percent	v	z	y				1	SW846 3510C	3/2/2009	2/27/2009	3/16/2009	ACTO	OP28199	O	OR	TAR
Holloman SS-13	SS13-MW04S	2/23/2009	Ground Water	0	0	R	HAFB-MW4S-MSD	OP28199-MSD	Primary Sample = HAFB-MW4S	F63546	SD	HAFB-MW4S-MSD	4-Chloro-3-methylphenol	59-50-7	SW846 8270C	8	Percent	v	z	y				1	SW846 3510C	3/2/2009	2/27/2009	3/16/2009	ACTO	OP28199	O	OR	TAR
Holloman SS-13	SS13-MW04S	2/23/2009	Ground Water	0	0	R	HAFB-MW4S-MSD	OP28199-MSD	Primary Sample = HAFB-MW4S	F63546	SD	HAFB-MW4S-MSD	4-Chloroaniline	106-47-8	SW846 8270C	2	Percent	v	z	y				1	SW846 3510C	3/2/2009	2/27/2009	3/16/2009	ACTO	OP28199	O	OR	TAR
Holloman SS-13	SS13-MW04S	2/23/2009	Ground Water	0	0	R	HAFB-MW4S-MSD	OP28199-MSD	Primary Sample = HAFB-MW4S	F63546	SD	HAFB-MW4S-MSD	4-Chlorophenyl phenyl ether	7005-72-3	SW846 8270C	7	Percent	v	z	y				1	SW846 3510C	3/2/2009	2/27/2009	3/16/2009	ACTO	OP28199	O	OR	TAR
Holloman SS-13	SS13-MW04S	2/23/2009	Ground Water	0	0	R	HAFB-MW4S-MSD	OP28199-MSD	Primary Sample = HAFB-MW4S	F63546	SD	HAFB-MW4S-MSD	4-Nitroaniline	100-01-6	SW846 8270C	3	Percent	v	z	y				1	SW846 3510C	3/2/2009	2/27/2009	3/16/2009	ACTO	OP28199	O	OR	TAR
Holloman SS-13	SS13-MW04S	2/23/2009	Ground Water	0	0	R	HAFB-MW4S-MSD	OP28199-MSD	Primary Sample = HAFB-MW4S	F63546	SD	HAFB-MW4S-MSD	4-Nitrophenol	100-02-7	SW846 8270C	15	Percent	v	z	y				1	SW846 3510C	3/2/2009	2/27/2009	3/16/2009	ACTO	OP28199	O	OR	TAR
Holloman SS-13	SS13-MW04S	2/23/2009	Ground Water	0	0	R	HAFB-MW4S-MSD	OP28199-MSD	Primary Sample = HAFB-MW4S	F63546	SD	HAFB-MW4S-MSD	Acenaphthene	83-32-9	SW846 8270C	7	Percent	v	z	y				1	SW846 3510C	3/2/2009	2/27/2009	3/16/2009	ACTO	OP28199	O	OR	TAR
Holloman SS-13	SS13-MW04S	2/23/2009	Ground Water	0	0	R	HAFB-MW4S-MSD	OP28199-MSD	Primary Sample = HAFB-MW4S	F63546	SD	HAFB-MW4S-MSD	Acenaphthylene	208-96-8	SW846 8270C	7	Percent	v	z	y				1	SW846 3510C	3/2/2009	2/27/2009	3/16/2009	ACTO	OP28199	O	OR	TAR
Holloman SS-13	SS13-MW04S	2/23/2009	Ground Water	0	0	R	HAFB-MW4S-MSD	OP28199-MSD	Primary Sample = HAFB-MW4S	F63546	SD	HAFB-MW4S-MSD	Anthracene	120-12-7	SW846 8270C	6	Percent	v	z	y				1	SW846 3510C	3/2/2009	2/27/2009	3/16/2009	ACTO	OP28199	O	OR	TAR
Holloman SS-13	SS13-MW04S	2/23/2009	Ground Water	0	0	R	HAFB-MW4S-MSD	OP28199-MSD	Primary Sample = HAFB-MW4S	F63546	SD	HAFB-MW4S-MSD	Benz[a]anthracene	56-55-3	SW846 8270C	5	Percent	v	z	y				1	SW846 3510C	3/2/2009	2/27/2009	3/16/2009	ACTO	OP28199	O	OR	TAR
Holloman SS-13	SS13-MW04S	2/23/2009	Ground Water	0	0	R	HAFB-MW4S-MSD	OP28199-MSD	Primary Sample = HAFB-MW4S	F63546	SD	HAFB-MW4S-MSD	Benzidine	92-87-5	SW846 8270C	0	Percent	v	z	y				1	SW846 3510C	3/2/2009	2/27/2009	3/16/2009	ACTO	OP28199	O	OR	TAR
Holloman SS-13	SS13-MW04S	2/23/2009	Ground Water	0	0	R	HAFB-MW4S-MSD	OP28199-MSD	Primary Sample = HAFB-MW4S	F63546	SD	HAFB-MW4S-MSD	Benzo[a]pyrene	50-32-8	SW846 8270C	6	Percent	v	z	y				1	SW846 3510C	3/2/2009	2/27/2009	3/16/2009	ACTO	OP28199	O	OR	TAR
Holloman SS-13	SS13-MW04S	2/23/2009	Ground Water	0	0	R	HAFB-MW4S-MSD	OP28199-MSD	Primary Sample = HAFB-MW4S	F63546	SD	HAFB-MW4S-MSD	Benzo[b]fluoranthene	205-99-2	SW846 8270C	6	Percent	v	z	y				1	SW846 3510C	3/2/2009	2/27/2009	3/16/2009	ACTO	OP28199	O	OR	TAR
Holloman SS-13	SS13-MW04S	2/23/2009	Ground Water	0	0	R	HAFB-MW4S-MSD	OP28199-MSD	Primary Sample = HAFB-MW4S	F63546	SD	HAFB-MW4S-MSD	Benzo[g,h,i]perylene	191-24-2	SW846 8270C	7	Percent	v	z	y				1	SW846 3510C	3/2/2009	2/27/2009	3/16/2009	ACTO	OP28199	O	OR	TAR
Holloman SS-13	SS13-MW04S	2/23/2009	Ground Water	0	0	R	HAFB-MW4S-MSD	OP28199-MSD	Primary Sample

Holloman SS-13	SS13-SB01	2/20/2009	Soil	0	3	R	HAFB-SB1-3.0	F63513-5		F63513	N		2-Chloroethyl vinyl ether	110-75-8	SW846 8260B	36	ug/Kg	u	U	n	36	RL	14	MDL	1		MS11505	2/24/2009		3/9/2009	ACTO	VG2121	O	OR	TAR
Holloman SS-13	SS13-SB01	2/20/2009	Soil	0	3	R	HAFB-SB1-3.0	F63513-5		F63513	N		2-Chloronaphthalene	91-58-7	SW846 8270C	220	ug/Kg	u	U	n	220	RL	45	MDL	1	SW846 3550B	OP28148	3/2/2009	2/23/2009	3/9/2009	ACTO	OP28148	O	OR	TAR
Holloman SS-13	SS13-SB01	2/20/2009	Soil	0	3	R	HAFB-SB1-3.0	F63513-5		F63513	N		2-Chlorophenol	95-57-8	SW846 8270C	220	ug/Kg	u	U	n	220	RL	45	MDL	1	SW846 3550B	OP28148	3/2/2009	2/23/2009	3/9/2009	ACTO	OP28148	O	OR	TAR
Holloman SS-13	SS13-SB01	2/20/2009	Soil	0	3	R	HAFB-SB1-3.0	F63513-5		F63513	N		2-Chlorotoluene	95-49-8	SW846 8260B	7.1	ug/Kg	u	U	n	7.1	RL	1.4	MDL	1		MS11505	2/24/2009		3/9/2009	ACTO	VG2121	O	OR	TAR
Holloman SS-13	SS13-SB01	2/20/2009	Soil	0	3	R	HAFB-SB1-3.0	F63513-5		F63513	N		2-Fluorobiphenyl	321-60-8	SW846 8270C	75	Percent	v	z	y					1	SW846 3550B	OP28148	3/2/2009	2/23/2009	3/9/2009	ACTO	OP28148	O	OR	SUR
Holloman SS-13	SS13-SB01	2/20/2009	Soil	0	3	R	HAFB-SB1-3.0	F63513-5		F63513	N		2-Fluorophenol	367-12-4	SW846 8270C	81	Percent	v	z	y					1	SW846 3550B	OP28148	3/2/2009	2/23/2009	3/9/2009	ACTO	OP28148	O	OR	SUR
Holloman SS-13	SS13-SB01	2/20/2009	Soil	0	3	R	HAFB-SB1-3.0	F63513-5		F63513	N		2-Hexanone	591-78-6	SW846 8260B	36	ug/Kg	u	U	n	36	RL	7.1	MDL	1		MS11505	2/24/2009		3/9/2009	ACTO	VG2121	O	OR	TAR
Holloman SS-13	SS13-SB01	2/20/2009	Soil	0	3	R	HAFB-SB1-3.0	F63513-5		F63513	N		2-Methylnaphthalene	91-57-6	SW846 8270C	220	ug/Kg	u	U	n	220	RL	45	MDL	1	SW846 3550B	OP28148	3/2/2009	2/23/2009	3/9/2009	ACTO	OP28148	O	OR	TAR
Holloman SS-13	SS13-SB01	2/20/2009	Soil	0	3	R	HAFB-SB1-3.0	F63513-5		F63513	N		2-Methylphenol	95-48-7	SW846 8270C	220	ug/Kg	u	U	n	220	RL	45	MDL	1	SW846 3550B	OP28148	3/2/2009	2/23/2009	3/9/2009	ACTO	OP28148	O	OR	TAR
Holloman SS-13	SS13-SB01	2/20/2009	Soil	0	3	R	HAFB-SB1-3.0	F63513-5		F63513	N		2-Nitroaniline	88-74-4	SW846 8270C	450	ug/Kg	u	U	n	450	RL	90	MDL	1	SW846 3550B	OP28148	3/2/2009	2/23/2009	3/9/2009	ACTO	OP28148	O	OR	TAR
Holloman SS-13	SS13-SB01	2/20/2009	Soil	0	3	R	HAFB-SB1-3.0	F63513-5		F63513	N		2-Nitrophenol	88-75-5	SW846 8270C	220	ug/Kg	u	U	n	220	RL	45	MDL	1	SW846 3550B	OP28148	3/2/2009	2/23/2009	3/9/2009	ACTO	OP28148	O	OR	TAR
Holloman SS-13	SS13-SB01	2/20/2009	Soil	0	3	R	HAFB-SB1-3.0	F63513-5		F63513	N		3,3-Dichlorobenzidine	91-94-1	SW846 8270C	450	ug/Kg	u	U	n	450	RL	90	MDL	1	SW846 3550B	OP28148	3/2/2009	2/23/2009	3/9/2009	ACTO	OP28148	O	OR	TAR
Holloman SS-13	SS13-SB01	2/20/2009	Soil	0	3	R	HAFB-SB1-3.0	F63513-5		F63513	N		3-Methylphenol/4-Methylphenol	108-39-4/106	SW846 8270C	220	ug/Kg	u	U	n	220	RL	45	MDL	1	SW846 3550B	OP28148	3/2/2009	2/23/2009	3/9/2009	ACTO	OP28148	O	OR	TAR
Holloman SS-13	SS13-SB01	2/20/2009	Soil	0	3	R	HAFB-SB1-3.0	F63513-5		F63513	N		3-Nitroaniline	99-09-2	SW846 8270C	450	ug/Kg	u	U	n	450	RL	90	MDL	1	SW846 3550B	OP28148	3/2/2009	2/23/2009	3/9/2009	ACTO	OP28148	O	OR	TAR
Holloman SS-13	SS13-SB01	2/20/2009	Soil	0	3	R	HAFB-SB1-3.0	F63513-5		F63513	N		4,4'-DDD	72-54-8	SW846 8081A	4.5	ug/Kg	u	UJ	n	4.5	RL	0.9	MDL	1	SW846 3550B	OP28144	2/27/2009	2/23/2009	3/9/2009	ACTO	OP28144	O	OR	TAR
Holloman SS-13	SS13-SB01	2/20/2009	Soil	0	3	R	HAFB-SB1-3.0	F63513-5		F63513	N		4,4'-DDE	72-55-9	SW846 8081A	4.5	ug/Kg	u	UJ	n	4.5	RL	0.9	MDL	1	SW846 3550B	OP28144	2/27/2009	2/23/2009	3/9/2009	ACTO	OP28144	O	OR	TAR
Holloman SS-13	SS13-SB01	2/20/2009	Soil	0	3	R	HAFB-SB1-3.0	F63513-5		F63513	N		4,4'-DDT	50-29-3	SW846 8081A	4.5	ug/Kg	u	UJ	n	4.5	RL	0.9	MDL	1	SW846 3550B	OP28144	2/27/2009	2/23/2009	3/9/2009	ACTO	OP28144	O	OR	TAR
Holloman SS-13	SS13-SB01	2/20/2009	Soil	0	3	R	HAFB-SB1-3.0	F63513-5		F63513	N		4,6-Dinitro-2-methylphenol	534-52-1	SW846 8270C	450	ug/Kg	u	U	n	450	RL	140	MDL	1	SW846 3550B	OP28148	3/2/2009	2/23/2009	3/9/2009	ACTO	OP28148	O	OR	TAR
Holloman SS-13	SS13-SB01	2/20/2009	Soil	0	3	R	HAFB-SB1-3.0	F63513-5		F63513	N		4-Bromofluorobenzene <surr>	460-00-4	SW846 8260B	104	Percent	v	z	y					1		MS11505	2/24/2009		3/9/2009	ACTO	VG2121	O	OR	SUR
Holloman SS-13	SS13-SB01	2/20/2009	Soil	0	3	R	HAFB-SB1-3.0	F63513-5		F63513	N		4-Bromophenyl-phenyl ether	101-55-3	SW846 8270C	220	ug/Kg	u	U	n	220	RL	45	MDL	1	SW846 3550B	OP28148	3/2/2009	2/23/2009	3/9/2009	ACTO	OP28148	O	OR	TAR
Holloman SS-13	SS13-SB01	2/20/2009	Soil	0	3	R	HAFB-SB1-3.0	F63513-5		F63513	N		4-Chloro-3-methylphenol	59-50-7	SW846 8270C	220	ug/Kg	u	U	n	220	RL	45	MDL	1	SW846 3550B	OP28148	3/2/2009	2/23/2009	3/9/2009	ACTO	OP28148	O	OR	TAR
Holloman SS-13	SS13-SB01	2/20/2009	Soil	0	3	R	HAFB-SB1-3.0	F63513-5		F63513	N		4-Chloroaniline	106-47-8	SW846 8270C	220	ug/Kg	u	U	n	220	RL	90	MDL	1	SW846 3550B	OP28148	3/2/2009	2/23/2009	3/9/2009	ACTO	OP28148	O	OR	TAR
Holloman SS-13	SS13-SB01	2/20/2009	Soil	0	3	R	HAFB-SB1-3.0	F63513-5		F63513	N		4-Chlorophenyl-phenyl ether	7005-72-3	SW846 8270C	220	ug/Kg	u	U	n	220	RL	45	MDL	1	SW846 3550B	OP28148	3/2/2009	2/23/2009	3/9/2009	ACTO	OP28148	O	OR	TAR
Holloman SS-13	SS13-SB01	2/20/2009	Soil	0	3	R	HAFB-SB1-3.0	F63513-5		F63513	N		4-Chlorotoluene	106-43-4	SW846 8260B	7.1	ug/Kg	u	U	n	7.1	RL	1.4	MDL	1		MS11505	2/24/2009		3/9/2009	ACTO	VG2121	O	OR	TAR
Holloman SS-13	SS13-SB01	2/20/2009	Soil	0	3	R	HAFB-SB1-3.0	F63513-5		F63513	N		4-Isopropyltoluene	99-87-6	SW846 8260B	7.1	ug/Kg	u	U	n	7.1	RL	1.6	MDL	1		MS11505	2/24/2009		3/9/2009	ACTO	VG2121	O	OR	TAR
Holloman SS-13	SS13-SB01	2/20/2009	Soil	0	3	R	HAFB-SB1-3.0	F63513-5		F63513	N		4-Methyl-2-pentanone (MIBK)	108-10-1	SW846 8260B	36	ug/Kg	u	U	n	36	RL	9.1	MDL	1		MS11505	2/24/2009		3/9/2009	ACTO	VG2121	O	OR	TAR
Holloman SS-13	SS13-SB01	2/20/2009	Soil	0	3	R	HAFB-SB1-3.0	F63513-5		F63513	N		4-Nitroaniline	100-01-6	SW846 8270C	450	ug/Kg	u	U	n	450	RL	90	MDL	1	SW846 3550B	OP28148	3/2/2009	2/23/2009	3/9/2009	ACTO	OP28148	O	OR	TAR
Holloman SS-13	SS13-SB01	2/20/2009	Soil	0	3	R	HAFB-SB1-3.0	F63513-5		F63513	N		4-Nitrophenol	100-02-7	SW846 8270C	1100	ug/Kg	u	U	n	1100	RL	450	MDL	1	SW846 3550B	OP28148	3/2/2009	2/23/2009	3/9/2009	ACTO	OP28148	O	OR	TAR
Holloman SS-13	SS13-SB01	2/20/2009	Soil	0	3	R	HAFB-SB1-3.0	F63513-5		F63513	N		Acenaphthene	83-32-9	SW846 8270C	220	ug/Kg	u	U	n	220	RL	45	MDL	1	SW846 3550B	OP28148	3/2/2009	2/23/2009	3/9/2009	ACTO	OP28148	O	OR	TAR
Holloman SS-13	SS13-SB01	2/20/2009	Soil	0	3	R	HAFB-SB1-3.0	F63513-5		F63513	N		Acenaphthylene	208-96-8	SW846 8270C	220	ug/Kg	u	U	n	220	RL	45	MDL	1	SW846 3550B	OP28148	3/2/2009	2/23/2009	3/9/2009	ACTO	OP28148	O	OR	TAR
Holloman SS-13	SS13-SB01	2/20/2009	Soil	0	3	R	HAFB-SB1-3.0	F63513-5		F63513	N		Acetone	67-64-1	SW846 8260B	71	ug/Kg	u	U	n	71	RL	36	MDL	1		MS11505	2/24/2009		3/9/2009	ACTO	VG2121	O	OR	TAR
Holloman SS-13	SS13-SB01	2/20/2009	Soil	0	3	R	HAFB-SB1-3.0	F63513-5		F63513	N		Acetonitrile	75-05-8	SW846 8260B	71	ug/Kg	u	U	n	71	RL	23	MDL	1		MS11505	2/24/2009		3/9/2009	ACTO	VG2121	O	OR	TAR
Holloman SS-13	SS13-SB01	2/20/2009	Soil	0	3	R	HAFB-SB1-3.0	F63513-5		F63513	N		Acrolein	107-02-8	SW846 8260B	36	ug/Kg	u	U	n	36	RL	14	MDL	1		MS11505	2/24/2009		3/9/2009	ACTO	VG2121	O	OR	TAR
Holloman SS-13	SS13-SB01	2/20/2009	Soil	0	3	R	HAFB-SB1-3.0	F63513-5		F63513	N		Acrylonitrile	107-13-1	SW846 8260B	36	ug/Kg	u	U	n	36	RL	9.8	MDL	1		MS11505	2/24/2009		3/9/2009	ACTO	VG2121	O	OR	TAR
Holloman SS-13	SS13-SB01	2/20/2009	Soil	0	3	R	HAFB-SB1-3.0	F63513-5		F63513	N		Aldrin	309-00-2	SW846 8081A	2.3	ug/Kg	u	UJ	n	2.3	RL	0.45	MDL	1	SW846 3550B	OP28144	2/27/2009	2/23/2009	3/9/2009	ACTO	OP28144	O	OR	TAR
Holloman SS-13	SS13-SB01	2/20/2009	Soil	0	3	R	HAFB-SB1-3.0	F63513-5		F63513	N		Allyl Chloride	107-05-1	SW846 8260B	36	ug/Kg	u	U	n	36	RL	7.1	MDL	1		MS11505	2/24/2009		3/9/2009	ACTO	VG2121	O	OR	TAR
Holloman SS-13	SS13-SB01	2/20/2009	Soil	0	3	R	HAFB-SB1-3.0	F63513-5		F63513	N		alpha-BHC	319-84-6	SW846 8081A	2.3	ug/Kg	u	UJ	n	2.3	RL	0.45	MDL	1	SW846 3550B	OP28144	2/27/2009	2/23/2009	3/9/2009	ACTO	OP28144	O	OR	TAR
Holloman SS-13	SS13-SB01	2/20/2009	Soil	0	3	R	HAFB-SB1-3.0	F63513-5		F63513	N		alpha-Chlordane	5103-71-9	SW846 8081A	2.3	ug/Kg	u	UJ	n	2.3	RL	0.45	MDL	1	SW846 3550B	OP28144	2/27/2009	2/23/2009	3/9/2009	ACTO	OP28144	O	OR	TAR
Holloman SS-13	SS13-SB01	2/20/2009	Soil	0	3	R	HAFB-SB1-3.0	F63513-5		F63513	N		Anthracene	120-12-7	SW846 8270C	220	ug/Kg	u	U	n	220	RL	45	MDL	1	SW846 3550B	OP28148	3/2/2009	2/23/2009	3/9/2009	ACTO	OP28148	O	OR	TAR
Holloman SS-13	SS13-SB01	2/20/2009	Soil	0	3	R	HAFB-SB1-3.0	F63513-5		F63513	N		Arsenic	7440-38-2	SW846 6010B	1.9	mg/Kg	u	J	y	2.7	RL	1.2	MDL	5	SW846 3050B	MP15927	2/24/2009	2/23/2009	3/9/2009	ACTO	MP15927	O	OR	TAR
Holloman SS-13	SS13-SB01	2/20/2009	Soil	0	3	R	HAFB-SB1-3.0	F63513-5		F63513	N		Barium	7440-39-3	SW846 6010B	67.6	mg/Kg	v	z	y	13	RL	0.67	MDL	1	SW846 3050B	MP15927	2/23/2009	2/23/2009	3/9/2009	ACTO	MP15927	O	OR	TAR
Holloman SS-13	SS13-SB01	2/20/2009	Soil	0	3	R	HAFB-SB1-3.0	F63513-5		F63513	N		Benz[a]anthracene	56-55-3	SW846 8270C	220	ug/Kg	u	U	n	220	RL	45	MDL	1	SW846 3550B	OP28148	3/2/2009	2/23/2009	3/9/2009	ACTO	OP28148	O	OR	TAR
Holloman SS-13	SS13-SB01	2/20/2009	Soil	0	3	R	HAFB-SB1-3.0	F63513-5		F63513	N		Benzene	71-43-2	SW846 8260B	7.1	ug/Kg	u	U	n	7.1	RL	1.4	MDL	1		MS11505	2/24/2009		3/9/2009	ACTO	VG2121	O	OR	TAR
Holloman SS-13	SS13-SB01	2/20/2009	Soil	0	3	R	HAFB-SB1-3.0	F63513-5		F63513	N		Benzidine	92-87-5	SW846 8270C	2200	ug/Kg	u	U	n	2200	RL	1100	MDL	1	SW846 3550B	OP28148	3/2/2009	2/23/2009	3/9/2009	ACTO	OP28148	O	OR	TAR
Holloman SS-13	SS13-SB01	2/20/2009	Soil	0	3	R	HAFB-SB1-3.0	F63513-5		F63513	N		Benzo[a]pyrene	50-32-8	SW846 8270C	220	ug/Kg	u	U	n	220	RL	45	MDL	1	SW846 3550B	OP28148	3/2/2009	2/23/2009	3/9/2009	ACTO	OP28148	O	OR	TAR
Holloman SS-13	SS13-SB01	2/20/2009	Soil	0	3	R	HAFB-SB1-3.0	F63513-5		F63513	N		Benzo[b]fluoranthene	205-99-2	SW846 8270C	220	ug/Kg	u	U	n	220	RL	45	MDL	1	SW846 3550B	OP28148	3/2/2009	2/23/2009	3/9/2009	ACTO	OP28148	O	OR	TAR
Holloman SS-13	SS13-SB01	2/20/2009	Soil	0	3	R	HAFB-SB1-3.0	F63513-5		F63513	N		Benzo[g,h,i]perylene	191-24-2	SW846 8270C	220	ug/Kg	u	U	n	220	RL	45	MDL	1	SW846 3550B	OP28148	3/2/2009	2/23/2009	3/9/2009	ACTO	OP28148	O	OR	TAR
Holloman SS-13	SS13-SB01	2/20/2009	Soil	0	3	R	HAFB-SB1-3.0	F63513-5		F63513	N		Benzo[k]fluoranthene	207-08-9	SW846 8270C	220	ug/Kg	u	U	n	220	RL	45	MDL	1	SW846 3550B	OP28148	3/2/2009	2/23/2009	3/9/2009	ACTO	OP28148	O	OR	TAR
Holloman SS-13	SS13-SB01	2/20/2009	Soil	0	3	R	HAFB-SB1-3.0	F63513-5		F63513	N		Benzoic acid	65-85-0	SW846 8270C	1100	ug/Kg	u	U	n	1100	RL	450	MDL	1	SW846 3550B	OP28148	3/2/2009	2/23/2009	3/9/2009	ACTO	OP28148	O	OR	TAR
Holloman SS-13	SS13-SB01	2/20/2009	Soil	0	3	R	HAFB-SB1-3.0	F63513-5		F63513	N		Benzyl alcohol	100-51-6	SW846 8270C	220	ug/Kg	u	U	n	220	RL	45	MDL	1	SW846 3550B	OP28148	3/2/2009	2/23/2009	3/9/2009	ACTO	OP28148	O	OR	TAR
Holloman SS-13	SS13-SB01	2/20/2009	Soil	0	3	R	HAFB-SB1-3.0	F63513-5		F63513	N		Benzyl butyl phthalate	85-68-7	SW846 8270C	450	ug/Kg	u	U	n	450	RL	90	MDL	1	SW846 3550B	OP28148	3/2/2009	2/23/2009	3/9/2009	ACTO	OP28148	O	OR	TAR
Holloman SS-13	SS13-SB01	2/20/2009	Soil	0	3	R	HAFB-SB1-3.0	F63513-5		F63513	N		Benzyl Chloride	100-44-7	SW846 8260B	7.1	ug/Kg	u	U	n	7.1	RL	1.6	MDL	1		MS11505	2/24/2009		3/9/2009	ACTO	VG2121	O	OR	TAR
Holloman SS-13	SS13-SB01	2/20/2009	Soil	0	3	R	HAFB-SB1-3.0	F63513-5		F63513	N		beta-BHC	319-85-7	SW846 8081A	2.3	ug/Kg	u	UJ	n	2.3	RL	0.54	MDL	1	SW846 3550B	OP28144	2/27/2009	2/23/2009	3/9/2009	ACTO	OP28144	O	OR	TAR
Holloman SS-13	SS13-SB01	2/20/2009	Soil	0	3	R	HAFB-SB1-3.0	F63513-5		F63513	N		bis(2-Chloroethoxy)methane	111-91-1	SW846 8270C	220	ug/Kg	u	U	n	220	RL	45	MDL	1	SW846 3550B	OP28148	3/2/2009	2/23/2009	3/9/2009	ACTO	OP28148	O	OR	TAR
Holloman SS-13	SS13-SB01	2/20/2009	Soil	0	3	R	HAFB-SB1-3.0	F63513-5		F63513	N		bis(2-Chloroethyl) ether	111-44-4	SW846 8270C	220	ug/Kg	u	U	n	220	RL	45	MDL	1	SW846 3550B	OP28148	3/2/2009	2/23/2009	3/9/2009	ACTO	OP28148	O	OR	TAR
Holloman SS-13	SS13-SB01	2/20/2009	Soil	0	3	R	HAFB-SB1-3.0	F63513-5		F63513	N		bis(2-Chloroisopropyl) ether	108-60-1	SW846 8270C	220	ug/Kg	u	U	n	220	RL	45	MDL	1	SW846 3550B	OP28148	3/2/2009	2/23/2009	3/9/2009	ACTO	OP28148	O	OR	TAR
Holloman SS-13	SS13-SB01	2/20/2009	Soil	0	3	R	HAFB-SB1-3.0	F63513-5		F63513	N		bis(2-Ethylhexyl) phthalate	117-81-7	SW846 8270C	450	ug/Kg	u	U	n	450	RL	220	MDL	1	SW846 3550B	OP28148	3/2/2009	2/23/2009	3/9/2009	ACTO	OP28148	O	OR	TAR
Holloman SS-13	SS13-SB01	2/20/2009	Soil	0	3	R	HAFB-SB1-3.0	F63513-5		F63513	N		Bromobenzene	108-86-1	SW846 8260B	7.1	ug/Kg	u	U	n	7.1	RL	1.4	MDL	1		MS11505	2/24/2009		3/9/2009	ACTO	VG2121	O	OR	TAR
Holloman SS-13	SS13-SB01	2/20/2009	Soil	0	3	R	HAFB-SB1-3.0	F63513-5		F63513	N		Bromochloromethane	74-97-5	SW846 8260B	7.1	ug/Kg	u	U	n	7.1	RL	2.4	MDL	1		MS11505	2/24/2009		3/9/2009	ACTO	VG2121	O	OR	TAR
Holloman SS-13	SS13-SB01	2/20/2009	Soil	0	3	R	HAFB-SB1-3.0	F63513-5		F63513	N		Bromodichloromethane	75-27-4	SW846 8260B	7.1	ug/Kg	u	U	n	7.1	RL	1.7	MDL	1		MS11505	2/24/2009		3/9/2009	ACTO	VG2121	O	OR	TAR
Holloman SS-13	SS13-SB01	2/20/2009	Soil	0	3	R	HAFB-SB1-3.0	F63513-5		F63513	N		Bromoform	75-25-2	SW846 8260B	7.1	ug/Kg	u	U	n	7.1	RL	2.1	MDL	1		MS11505	2/24/2009		3/9/2009	ACTO	VG2121	O	OR	TAR
Holloman SS-13	SS13-SB01	2/20/2009	Soil	0	3	R	HAFB-SB1-3.0	F63513-5		F63513	N		Bromomethane	74-83-9	SW846 8260B	7.1	ug/Kg	u	U	n	7.1	RL	3.1	MDL	1		MS11505	2/24/2009		3/9/2009	ACTO	VG2121	O	OR	TAR
Holloman SS-13	SS13-SB01	2/20/2009	Soil	0	3	R	HAFB-SB1-3.0	F63513-5		F63513	N		Cadmium	7440-43-9	SW846 6010B	0.093	mg/Kg	vj	J	y	0.27	RL	0.067	MDL	1	SW846 3050B	MP15927	2/23/2009	2/23/2009	3/9/2009	ACTO	MP15927	O	OR	TAR
Holloman SS-13	SS13-SB01	2/20/2009	Soil	0	3	R	HAFB-SB1-3.0	F63513-5		F63513	N		Carbon disulfide	75-15-0	SW846 8260B	7.1	ug/Kg	u	U	n	7.1	RL	1.6	MDL	1		MS11505	2/24/2009		3/9/2009	ACTO	VG2121	O	OR	TAR
Holloman SS-13	SS13-SB01	2/20/2009	Soil	0	3	R	HAFB-SB1-3.0	F63513-5		F63513	N		Carbon tetrachloride	56-23-5	SW846 8260B	7.1	ug/Kg	u	U	n	7.1	RL	2	MDL	1		MS11505	2/24/2009		3/9/2009	ACTO	VG2121	O	OR	TAR
Holloman SS-13	SS13-SB01	2/20/2009	Soil	0	3	R	HAFB-SB1-3.0	F63513-5		F63513	N		Chlorobenzene	108-90-7	SW846 8260B	7.1	ug/Kg	u	U	n	7.1	RL	1.4	MDL	1		MS11505	2/24/2009		3/9/2009	ACTO	VG2121	O	OR	TAR
Holloman SS-13	SS13-SB01	2/20/2009	Soil	0	3	R	HAFB-SB1-3.0	F63513-5		F63513	N		Chloroethane	75-00-3	SW846 8260B	7.1	ug/Kg	u	U	n	7.1	RL	2.8	MDL	1		MS11505	2/24/2009		3/9/2009	ACTO	VG2121	O	OR	TAR
Holloman SS-13	SS13-SB01	2/20/2009	Soil	0	3	R	HAFB-SB1-3.0	F63513-5		F63513	N		Chloroform	67-66-3	SW846 8260B	7.1	ug/Kg	u	U	n	7.1	RL	2.4	MDL	1		MS11505	2/24/2009		3/9/2009	ACTO	VG2121	O	OR	TAR
Holloman SS-13	SS13-SB01	2/20/2009	Soil	0	3	R	HAFB-SB1-3.0	F63513-5		F63513	N		Chloromethane	74-87-3	SW846 8260B	7.1	ug/Kg	u	U	n	7.1	RL	3.4	MDL	1		MS11505	2/24/2009		3/9/2009	ACTO	VG2121	O	OR	TAR
Holloman SS-13	SS13-SB01	2/20/2009	Soil	0	3	R	HAFB-SB1-3.0	F63513-5		F63513	N		Chromium, total	7440-47-3	SW846 6010B	5.6	mg/Kg	v	z	y	0.67	RL	0.11	MDL	1	SW846 3050B	MP15927	2/23/2009	2/23/2009	3/9/2009	ACTO	MP15927	O	OR	TAR
Holloman SS-13	SS13-SB01	2/20/2009	Soil	0	3	R	HAFB-SB1-3.0	F63513-5		F63513	N		Chrysene	218-01-9	SW846 8270C	220	ug/Kg	u	U	n	220	RL	45	MDL	1	SW846 3550B	OP28148	3/2/2009	2/23/2009	3/9/2009	ACTO	OP28148	O	OR	TAR
Holloman SS-13	SS13-SB01	2/20/2009	Soil	0	3	R	HAFB-SB1-3.0	F63513-5		F63513	N		cis-1,2-Dichloroethene	156-59-2	SW846 8260B	7.1	ug/Kg	u	U	n	7.1	RL	2.3	MDL	1		MS11505	2/24/2009		3/9/2009	ACTO	VG2121	O	OR	TAR
Holloman SS-13	SS13-SB01	2/20/2009	Soil	0	3	R	HAFB-SB1-3.0	F63513-5		F63513	N		cis-1,3-Dichloropropene	10061-01-5	SW846 8260B	7.1	ug/Kg	u	U	n	7.1	RL	1.8	MDL	1		MS11505	2/24/2009		3/9/2009	ACTO	VG2121	O	OR	TAR
Holloman SS-13	SS13-SB01	2/20/2009	Soil	0	3	R	HAFB-SB1-3.0	F63513-5		F63513	N		cis-1,4-Dichloro-2-Butene	1476-11-5	SW846 8260B	36	ug/Kg	u	U	n	36	RL	7.1	MDL	1		MS11505	2/24/2009		3/9/2009	ACTO	VG2121	O	OR	TAR
Holloman SS-13	SS13-SB01	2/20/2009	Soil	0	3	R	HAFB-SB1-3.0	F63513-5		F63513	N		Decachlorobiphenyl	2051-24-3	SW846 8081A	56	Percent	v	z	y					1	SW846 3550B	OP28144	2/27/2009	2/23/2009	3/9/2009	ACTO	OP28144	O	OR	SUR
Holloman SS-13	SS13-SB01	2/20/2009	Soil	0	3	R	HAFB-SB1-3.0	F63513-5		F63513	N		Delta-BHC	319-86-8	SW846 8081A	2.3	ug/Kg	u	UJ	n	2.3	RL	0.45	MDL	1	SW846 3550B	OP28144	2/27/2009	2/23/2009	3/9/2009	ACTO	OP28144	O	OR	TAR
Holloman SS-13	SS13-SB01	2/20/2009	Soil	0	3	R	HAFB-SB1-3.0	F63513-5		F63513	N		Dibenz(a,h)anthracene	53-70-3	SW846 8270C	220	ug/Kg	u	U	n	220	RL	45	MDL	1	SW846 3550B	OP28148	3/2/2009	2/23/2009	3/9/2009	ACTO	OP28148	O	OR	TAR
Holloman SS-13	SS13-SB01	2/20/2009	Soil	0	3	R	HAFB-SB1-3.0	F63513-5		F63513	N		Dibenzofuran	132-64-9	SW846 8270C	220	ug/Kg	u	U	n	220	RL	45	MDL	1	SW846 3550B	OP28148	3/2/2009	2/23/2009	3/9/2009	ACTO	OP28148	O	OR	TAR
Holloman SS-13	SS13-SB01	2/20/2009	Soil	0	3	R	HAFB-SB1-3.0	F63513-5		F63513	N		Dibromochloromethane	124-48-1	SW846 8260B	7.1	ug/Kg	u	U	n	7.1	RL	1.4	MDL	1		MS11505	2/24/2009		3/9/2009	ACTO	VG2121	O	OR	TAR
Holloman SS-13	SS13-SB01	2/20/2009	Soil	0	3	R	HAFB-SB1-3.0	F63513-5		F63513	N		Dibromofluoromethane	1868-53-7	SW846 8260B	95	Percent	v	z	y					1		MS11505	2/24/2009		3/9/2009	ACTO	VG2121	O	OR	SUR
Holloman SS-13	SS13-SB01	2/20/2009	Soil	0	3	R	HAFB-SB1-3.0	F63513-5		F63513	N		Dibromomethane	74-95-3	SW846 8260B	7.1	ug/Kg	u	U	n	7.1	RL	2.1	MDL	1		MS11505	2/24/2009		3/9/2009	ACTO	VG2121	O	OR	TAR
Holloman SS-13	SS13-SB01	2/20/2009	Soil	0	3	R	HAFB-SB1-3.0	F63513-5		F63513	N		Dichlorodifluoromethane	75-71-

Holloman SS-13	SS13-SB01	2/20/2009	Soil	0	3	R	HAFB-SB1-3.0	F63513-5		F63513	N		trans-1,3-Dichloropropene	10061-02-6	SW846 8260B	7.1	ug/Kg	u	U	n	7.1	RL	1.4	MDL	1		MS11505	2/24/2009		3/9/2009 ACTO	VG2121	O	OR	TAR
Holloman SS-13	SS13-SB01	2/20/2009	Soil	0	3	R	HAFB-SB1-3.0	F63513-5		F63513	N		trans-1,4-dichloro-2-butene	110-57-6	SW846 8260B	36	ug/Kg	u	U	n	36	RL	7.1	MDL	1		MS11505	2/24/2009		3/9/2009 ACTO	VG2121	O	OR	TAR
Holloman SS-13	SS13-SB01	2/20/2009	Soil	0	3	R	HAFB-SB1-3.0	F63513-5		F63513	N		Trichloroethene	79-01-6	SW846 8260B	7.1	ug/Kg	u	U	n	7.1	RL	1.7	MDL	1		MS11505	2/24/2009		3/9/2009 ACTO	VG2121	O	OR	TAR
Holloman SS-13	SS13-SB01	2/20/2009	Soil	0	3	R	HAFB-SB1-3.0	F63513-5		F63513	N		Trichlorofluoromethane	75-69-4	SW846 8260B	7.1	ug/Kg	u	U	n	7.1	RL	2.8	MDL	1		MS11505	2/24/2009		3/9/2009 ACTO	VG2121	O	OR	TAR
Holloman SS-13	SS13-SB01	2/20/2009	Soil	0	3	R	HAFB-SB1-3.0	F63513-5		F63513	N		Vinyl Acetate	108-05-4	SW846 8260B	36	ug/Kg	u	U	n	36	RL	17	MDL	1		MS11505	2/24/2009		3/9/2009 ACTO	VG2121	O	OR	TAR
Holloman SS-13	SS13-SB01	2/20/2009	Soil	0	3	R	HAFB-SB1-3.0	F63513-5		F63513	N		Vinyl chloride	75-01-4	SW846 8260B	7.1	ug/Kg	u	U	n	7.1	RL	2.8	MDL	1		MS11505	2/24/2009		3/9/2009 ACTO	VG2121	O	OR	TAR
Holloman SS-13	SS13-SB01	2/20/2009	Soil	3	7.5	R	HAFB-SB1-7.5	F63513-6		F63513	N		1,1,1,2-Tetrachloroethane	630-20-6	SW846 8260B	9.2	ug/Kg	u	U	n	9.2	RL	1.8	MDL	1		MS11505	2/25/2009		3/9/2009 ACTO	VG2122	O	OR	TAR
Holloman SS-13	SS13-SB01	2/20/2009	Soil	3	7.5	R	HAFB-SB1-7.5	F63513-6		F63513	N		1,1,1-Trichloroethane	71-55-6	SW846 8260B	9.2	ug/Kg	u	U	n	9.2	RL	2	MDL	1		MS11505	2/25/2009		3/9/2009 ACTO	VG2122	O	OR	TAR
Holloman SS-13	SS13-SB01	2/20/2009	Soil	3	7.5	R	HAFB-SB1-7.5	F63513-6		F63513	N		1,1,2,2-Tetrachloroethane	79-34-5	SW846 8260B	9.2	ug/Kg	u	U	n	9.2	RL	3.3	MDL	1		MS11505	2/25/2009		3/9/2009 ACTO	VG2122	O	OR	TAR
Holloman SS-13	SS13-SB01	2/20/2009	Soil	3	7.5	R	HAFB-SB1-7.5	F63513-6		F63513	N		1,1,2-Trichloroethane	79-00-5	SW846 8260B	9.2	ug/Kg	u	U	n	9.2	RL	1.8	MDL	1		MS11505	2/25/2009		3/9/2009 ACTO	VG2122	O	OR	TAR
Holloman SS-13	SS13-SB01	2/20/2009	Soil	3	7.5	R	HAFB-SB1-7.5	F63513-6		F63513	N		1,1-Dichloroethane	75-34-3	SW846 8260B	9.2	ug/Kg	u	U	n	9.2	RL	3.7	MDL	1		MS11505	2/25/2009		3/9/2009 ACTO	VG2122	O	OR	TAR
Holloman SS-13	SS13-SB01	2/20/2009	Soil	3	7.5	R	HAFB-SB1-7.5	F63513-6		F63513	N		1,1-Dichloroethene	75-35-4	SW846 8260B	9.2	ug/Kg	u	U	n	9.2	RL	2.4	MDL	1		MS11505	2/25/2009		3/9/2009 ACTO	VG2122	O	OR	TAR
Holloman SS-13	SS13-SB01	2/20/2009	Soil	3	7.5	R	HAFB-SB1-7.5	F63513-6		F63513	N		1,1-Dichloropropene	563-58-6	SW846 8260B	9.2	ug/Kg	u	U	n	9.2	RL	2.6	MDL	1		MS11505	2/25/2009		3/9/2009 ACTO	VG2122	O	OR	TAR
Holloman SS-13	SS13-SB01	2/20/2009	Soil	3	7.5	R	HAFB-SB1-7.5	F63513-6		F63513	N		1,2,3-Trichlorobenzene	87-61-6	SW846 8260B	9.2	ug/Kg	u	U	n	9.2	RL	3.7	MDL	1		MS11505	2/25/2009		3/9/2009 ACTO	VG2122	O	OR	TAR
Holloman SS-13	SS13-SB01	2/20/2009	Soil	3	7.5	R	HAFB-SB1-7.5	F63513-6		F63513	N		1,2,3-Trichloropropane	96-18-4	SW846 8260B	9.2	ug/Kg	u	U	n	9.2	RL	3.5	MDL	1		MS11505	2/25/2009		3/9/2009 ACTO	VG2122	O	OR	TAR
Holloman SS-13	SS13-SB01	2/20/2009	Soil	3	7.5	R	HAFB-SB1-7.5	F63513-6		F63513	N		1,2,4-Trichlorobenzene	120-82-1	SW846 8260B	9.2	ug/Kg	u	U	n	9.2	RL	3.7	MDL	1		MS11505	2/25/2009		3/9/2009 ACTO	VG2122	O	OR	TAR
Holloman SS-13	SS13-SB01	2/20/2009	Soil	3	7.5	R	HAFB-SB1-7.5	F63513-6		F63513	N		1,2,4-Trichlorobenzene	120-82-1	SW846 8270C	240	ug/Kg	u	U	n	240	RL	49	MDL	1	SW846 3550B	OP28148	3/2/2009	2/23/2009	3/9/2009 ACTO	OP28148	O	OR	TAR
Holloman SS-13	SS13-SB01	2/20/2009	Soil	3	7.5	R	HAFB-SB1-7.5	F63513-6		F63513	N		1,2,4-Trimethylbenzene	95-63-6	SW846 8260B	9.2	ug/Kg	u	U	n	9.2	RL	1.8	MDL	1		MS11505	2/25/2009		3/9/2009 ACTO	VG2122	O	OR	TAR
Holloman SS-13	SS13-SB01	2/20/2009	Soil	3	7.5	R	HAFB-SB1-7.5	F63513-6		F63513	N		1,2-Dibromo-3-chloropropane	96-12-8	SW846 8260B	9.2	ug/Kg	u	U	n	9.2	RL	4.4	MDL	1		MS11505	2/25/2009		3/9/2009 ACTO	VG2122	O	OR	TAR
Holloman SS-13	SS13-SB01	2/20/2009	Soil	3	7.5	R	HAFB-SB1-7.5	F63513-6		F63513	N		1,2-Dibromoethane	106-93-4	SW846 8260B	9.2	ug/Kg	u	U	n	9.2	RL	1.8	MDL	1		MS11505	2/25/2009		3/9/2009 ACTO	VG2122	O	OR	TAR
Holloman SS-13	SS13-SB01	2/20/2009	Soil	3	7.5	R	HAFB-SB1-7.5	F63513-6		F63513	N		1,2-Dichlorobenzene	95-50-1	SW846 8260B	9.2	ug/Kg	u	U	n	9.2	RL	1.8	MDL	1		MS11505	2/25/2009		3/9/2009 ACTO	VG2122	O	OR	TAR
Holloman SS-13	SS13-SB01	2/20/2009	Soil	3	7.5	R	HAFB-SB1-7.5	F63513-6		F63513	N		1,2-Dichlorobenzene (SVOA)	95-50-1	SW846 8270C	240	ug/Kg	u	U	n	240	RL	63	MDL	1	SW846 3550B	OP28148	3/2/2009	2/23/2009	3/9/2009 ACTO	OP28148	O	OR	TAR
Holloman SS-13	SS13-SB01	2/20/2009	Soil	3	7.5	R	HAFB-SB1-7.5	F63513-6		F63513	N		1,2-Dichloroethane	107-06-2	SW846 8260B	9.2	ug/Kg	u	U	n	9.2	RL	2	MDL	1		MS11505	2/25/2009		3/9/2009 ACTO	VG2122	O	OR	TAR
Holloman SS-13	SS13-SB01	2/20/2009	Soil	3	7.5	R	HAFB-SB1-7.5	F63513-6		F63513	N		1,2-Dichloroethane-D4 <surr>	17060-07-0	SW846 8260B	96	Percent	v	z	y					1		MS11505	2/25/2009		3/9/2009 ACTO	VG2122	O	OR	SUR
Holloman SS-13	SS13-SB01	2/20/2009	Soil	3	7.5	R	HAFB-SB1-7.5	F63513-6		F63513	N		1,2-Dichloropropane	78-87-5	SW846 8260B	9.2	ug/Kg	u	U	n	9.2	RL	2.6	MDL	1		MS11505	2/25/2009		3/9/2009 ACTO	VG2122	O	OR	TAR
Holloman SS-13	SS13-SB01	2/20/2009	Soil	3	7.5	R	HAFB-SB1-7.5	F63513-6		F63513	N		1,3,5-Trichlorobenzene	108-67-8	SW846 8260B	9.2	ug/Kg	u	U	n	9.2	RL	1.8	MDL	1		MS11505	2/25/2009		3/9/2009 ACTO	VG2122	O	OR	TAR
Holloman SS-13	SS13-SB01	2/20/2009	Soil	3	7.5	R	HAFB-SB1-7.5	F63513-6		F63513	N		1,3-Dichlorobenzene	541-73-1	SW846 8260B	9.2	ug/Kg	u	U	n	9.2	RL	1.8	MDL	1		MS11505	2/25/2009		3/9/2009 ACTO	VG2122	O	OR	TAR
Holloman SS-13	SS13-SB01	2/20/2009	Soil	3	7.5	R	HAFB-SB1-7.5	F63513-6		F63513	N		1,3-Dichlorobenzene (SVOA)	541-73-1	SW846 8270C	240	ug/Kg	u	U	n	240	RL	63	MDL	1	SW846 3550B	OP28148	3/2/2009	2/23/2009	3/9/2009 ACTO	OP28148	O	OR	TAR
Holloman SS-13	SS13-SB01	2/20/2009	Soil	3	7.5	R	HAFB-SB1-7.5	F63513-6		F63513	N		1,3-Dichloropropane	142-28-9	SW846 8260B	9.2	ug/Kg	u	U	n	9.2	RL	1.8	MDL	1		MS11505	2/25/2009		3/9/2009 ACTO	VG2122	O	OR	TAR
Holloman SS-13	SS13-SB01	2/20/2009	Soil	3	7.5	R	HAFB-SB1-7.5	F63513-6		F63513	N		1,4-Dichlorobenzene	106-46-7	SW846 8260B	9.2	ug/Kg	u	U	n	9.2	RL	1.8	MDL	1		MS11505	2/25/2009		3/9/2009 ACTO	VG2122	O	OR	TAR
Holloman SS-13	SS13-SB01	2/20/2009	Soil	3	7.5	R	HAFB-SB1-7.5	F63513-6		F63513	N		1,4-Dichlorobenzene	106-46-7	SW846 8270C	240	ug/Kg	u	U	n	240	RL	58	MDL	1	SW846 3550B	OP28148	3/2/2009	2/23/2009	3/9/2009 ACTO	OP28148	O	OR	TAR
Holloman SS-13	SS13-SB01	2/20/2009	Soil	3	7.5	R	HAFB-SB1-7.5	F63513-6		F63513	N		1-Chlorobenzene	544-10-5	SW846 8260B	9.2	ug/Kg	u	U	n	9.2	RL	2.4	MDL	1		MS11505	2/25/2009		3/9/2009 ACTO	VG2122	O	OR	TAR
Holloman SS-13	SS13-SB01	2/20/2009	Soil	3	7.5	R	HAFB-SB1-7.5	F63513-6		F63513	N		2,2-Dichloropropane	594-20-7	SW846 8260B	9.2	ug/Kg	u	U	n	9.2	RL	3.9	MDL	1		MS11505	2/25/2009		3/9/2009 ACTO	VG2122	O	OR	TAR
Holloman SS-13	SS13-SB01	2/20/2009	Soil	3	7.5	R	HAFB-SB1-7.5	F63513-6		F63513	N		2,4,5-T	93-76-5	SW846 8151A	4.8	ug/Kg	u	U	n	4.8	RL	1.5	MDL	1	SW846 8151A	OP28162	3/2/2009	2/24/2009	3/9/2009 ACTO	OP28162	O	OR	TAR
Holloman SS-13	SS13-SB01	2/20/2009	Soil	3	7.5	R	HAFB-SB1-7.5	F63513-6		F63513	N		2,4,5-TP (Silvex)	93-72-1	SW846 8151A	4.8	ug/Kg	u	U	n	4.8	RL	1.5	MDL	1	SW846 8151A	OP28162	3/2/2009	2/24/2009	3/9/2009 ACTO	OP28162	O	OR	TAR
Holloman SS-13	SS13-SB01	2/20/2009	Soil	3	7.5	R	HAFB-SB1-7.5	F63513-6		F63513	N		2,4,5-Trichlorophenol	95-95-4	SW846 8270C	240	ug/Kg	u	U	n	240	RL	49	MDL	1	SW846 3550B	OP28148	3/2/2009	2/23/2009	3/9/2009 ACTO	OP28148	O	OR	TAR
Holloman SS-13	SS13-SB01	2/20/2009	Soil	3	7.5	R	HAFB-SB1-7.5	F63513-6		F63513	N		2,4,6-Tribromophenol	118-79-6	SW846 8270C	60	Percent	v	z	y					1	SW846 3550B	OP28148	3/2/2009	2/23/2009	3/9/2009 ACTO	OP28148	O	OR	SUR
Holloman SS-13	SS13-SB01	2/20/2009	Soil	3	7.5	R	HAFB-SB1-7.5	F63513-6		F63513	N		2,4,6-Trichlorophenol	88-06-2	SW846 8270C	240	ug/Kg	u	U	n	240	RL	49	MDL	1	SW846 3550B	OP28148	3/2/2009	2/23/2009	3/9/2009 ACTO	OP28148	O	OR	TAR
Holloman SS-13	SS13-SB01	2/20/2009	Soil	3	7.5	R	HAFB-SB1-7.5	F63513-6		F63513	N		2,4-D	94-75-7	SW846 8151A	48	ug/Kg	u	U	n	48	RL	16	MDL	1	SW846 8151A	OP28162	3/2/2009	2/24/2009	3/9/2009 ACTO	OP28162	O	OR	TAR
Holloman SS-13	SS13-SB01	2/20/2009	Soil	3	7.5	R	HAFB-SB1-7.5	F63513-6		F63513	N		2,4-Dichlorophenol	120-83-2	SW846 8270C	240	ug/Kg	u	U	n	240	RL	49	MDL	1	SW846 3550B	OP28148	3/2/2009	2/23/2009	3/9/2009 ACTO	OP28148	O	OR	TAR
Holloman SS-13	SS13-SB01	2/20/2009	Soil	3	7.5	R	HAFB-SB1-7.5	F63513-6		F63513	N		2,4-Dichlorophenylacetic acid	19719-28-9	SW846 8151A	104	Percent	v	z	y					1	SW846 8151A	OP28162	3/2/2009	2/24/2009	3/9/2009 ACTO	OP28162	O	OR	SUR
Holloman SS-13	SS13-SB01	2/20/2009	Soil	3	7.5	R	HAFB-SB1-7.5	F63513-6		F63513	N		2,4-Dimethylphenol	105-67-9	SW846 8270C	240	ug/Kg	u	U	n	240	RL	49	MDL	1	SW846 3550B	OP28148	3/2/2009	2/23/2009	3/9/2009 ACTO	OP28148	O	OR	TAR
Holloman SS-13	SS13-SB01	2/20/2009	Soil	3	7.5	R	HAFB-SB1-7.5	F63513-6		F63513	N		2,4-Dinitrophenol	51-28-5	SW846 8270C	1200	ug/Kg	u	U	n	1200	RL	490	MDL	1	SW846 3550B	OP28148	3/2/2009	2/23/2009	3/9/2009 ACTO	OP28148	O	OR	TAR
Holloman SS-13	SS13-SB01	2/20/2009	Soil	3	7.5	R	HAFB-SB1-7.5	F63513-6		F63513	N		2,4-Dinitrotoluene	121-14-2	SW846 8270C	240	ug/Kg	u	U	n	240	RL	49	MDL	1	SW846 3550B	OP28148	3/2/2009	2/23/2009	3/9/2009 ACTO	OP28148	O	OR	TAR
Holloman SS-13	SS13-SB01	2/20/2009	Soil	3	7.5	R	HAFB-SB1-7.5	F63513-6		F63513	N		2,6-Dinitrotoluene	606-20-2	SW846 8270C	240	ug/Kg	u	U	n	240	RL	49	MDL	1	SW846 3550B	OP28148	3/2/2009	2/23/2009	3/9/2009 ACTO	OP28148	O	OR	TAR
Holloman SS-13	SS13-SB01	2/20/2009	Soil	3	7.5	R	HAFB-SB1-7.5	F63513-6		F63513	N		2-Butanone (MEK)	78-93-3	SW846 8260B	46	ug/Kg	u	U	n	46	RL	15	MDL	1		MS11505	2/25/2009		3/9/2009 ACTO	VG2122	O	OR	TAR
Holloman SS-13	SS13-SB01	2/20/2009	Soil	3	7.5	R	HAFB-SB1-7.5	F63513-6		F63513	N		2-Chloroethyl vinyl ether	110-75-8	SW846 8260B	46	ug/Kg	u	U	n	46	RL	18	MDL	1		MS11505	2/25/2009		3/9/2009 ACTO	VG2122	O	OR	TAR
Holloman SS-13	SS13-SB01	2/20/2009	Soil	3	7.5	R	HAFB-SB1-7.5	F63513-6		F63513	N		2-Chloronaphthalene	91-58-7	SW846 8270C	240	ug/Kg	u	U	n	240	RL	49	MDL	1	SW846 3550B	OP28148	3/2/2009	2/23/2009	3/9/2009 ACTO	OP28148	O	OR	TAR
Holloman SS-13	SS13-SB01	2/20/2009	Soil	3	7.5	R	HAFB-SB1-7.5	F63513-6		F63513	N		2-Chlorophenol	95-57-8	SW846 8270C	240	ug/Kg	u	U	n	240	RL	49	MDL	1	SW846 3550B	OP28148	3/2/2009	2/23/2009	3/9/2009 ACTO	OP28148	O	OR	TAR
Holloman SS-13	SS13-SB01	2/20/2009	Soil	3	7.5	R	HAFB-SB1-7.5	F63513-6		F63513	N		2-Chlorotoluene	95-49-8	SW846 8260B	9.2	ug/Kg	u	U	n	9.2	RL	1.8	MDL	1		MS11505	2/25/2009		3/9/2009 ACTO	VG2122	O	OR	TAR
Holloman SS-13	SS13-SB01	2/20/2009	Soil	3	7.5	R	HAFB-SB1-7.5	F63513-6		F63513	N		2-Fluorobiphenyl	321-60-8	SW846 8270C	70	Percent	v	z	y					1	SW846 3550B	OP28148	3/2/2009	2/23/2009	3/9/2009 ACTO	OP28148	O	OR	SUR
Holloman SS-13	SS13-SB01	2/20/2009	Soil	3	7.5	R	HAFB-SB1-7.5	F63513-6		F63513	N		2-Fluorophenol	367-12-4	SW846 8270C	74	Percent	v	z	y					1	SW846 3550B	OP28148	3/2/2009	2/23/2009	3/9/2009 ACTO	OP28148	O	OR	SUR
Holloman SS-13	SS13-SB01	2/20/2009	Soil	3	7.5	R	HAFB-SB1-7.5	F63513-6		F63513	N		2-Hexanone	591-78-6	SW846 8260B	46	ug/Kg	u	U	n	46	RL	9.2	MDL	1		MS11505	2/25/2009		3/9/2009 ACTO	VG2122	O	OR	TAR
Holloman SS-13	SS13-SB01	2/20/2009	Soil	3	7.5	R	HAFB-SB1-7.5	F63513-6		F63513	N		2-Methylnaphthalene	91-57-6	SW846 8270C	240	ug/Kg	u	U	n	240	RL	49	MDL	1	SW846 3550B	OP28148	3/2/2009	2/23/2009	3/9/2009 ACTO	OP28148	O	OR	TAR
Holloman SS-13	SS13-SB01	2/20/2009	Soil	3	7.5	R	HAFB-SB1-7.5	F63513-6		F63513	N		2-Methylphenol	95-48-7	SW846 8270C	240	ug/Kg	u	U	n	240	RL	49	MDL	1	SW846 3550B	OP28148	3/2/2009	2/23/2009	3/9/2009 ACTO	OP28148	O	OR	TAR
Holloman SS-13	SS13-SB01	2/20/2009	Soil	3	7.5	R	HAFB-SB1-7.5	F63513-6		F63513	N		2-Nitroaniline	88-74-4	SW846 8270C	490	ug/Kg	u	U	n	490	RL	97	MDL	1	SW846 3550B	OP28148	3/2/2009	2/23/2009	3/9/2009 ACTO	OP28148	O	OR	TAR
Holloman SS-13	SS13-SB01	2/20/2009	Soil	3	7.5	R	HAFB-SB1-7.5	F63513-6		F63513	N		2-Nitrophenol	88-75-5	SW846 8270C	240	ug/Kg	u	U	n	240	RL	49	MDL	1	SW846 3550B	OP28148	3/2/2009	2/23/2009	3/9/2009 ACTO	OP28148	O	OR	TAR
Holloman SS-13	SS13-SB01	2/20/2009	Soil	3	7.5	R	HAFB-SB1-7.5	F63513-6		F63513	N		3,3-Dichlorobenzidine	91-94-1	SW846 8270C	490	ug/Kg	u	U	n	490	RL	97	MDL	1	SW846 3550B	OP28148	3/2/2009	2/23/2009	3/9/2009 ACTO	OP28148	O	OR	TAR
Holloman SS-13	SS13-SB01	2/20/2009	Soil	3	7.5	R	HAFB-SB1-7.5	F63513-6		F63513	N		3-Methylphenol/4-Methylphenol	108-39-4/106	SW846 8270C	240	ug/Kg	u	U	n	240	RL	49	MDL	1	SW846 3550B	OP28148	3/2/2009	2/23/2009	3/9/2009 ACTO	OP28148	O	OR	TAR
Holloman SS-13	SS13-SB01	2/20/2009	Soil	3	7.5	R	HAFB-SB1-7.5	F63513-6		F63513	N		3-Nitroaniline	99-09-2	SW846 8270C	490	ug/Kg	u	U	n	490	RL	97	MDL	1	SW846 3550B	OP28148	3/2/2009	2/23/2009	3/9/2009 ACTO	OP28148	O	OR	TAR
Holloman SS-13	SS13-SB01	2/20/2009	Soil	3	7.5	R	HAFB-SB1-7.5	F63513-6		F63513	N		4,4'-DDD	72-54-8	SW846 8081A	4.9	ug/Kg	u	UJ	n	4.9	RL	0.97	MDL	1	SW846 3550B	OP28144	2/27/2009	2/23/2009	3/9/2009 ACTO	OP28144	O	OR	TAR
Holloman SS-13	SS13-SB01	2/20/2009	Soil	3	7.5	R	HAFB-SB1-7.5	F63513-6		F63513	N		4,4'-DDE	72-55-9	SW846 8081A	4.9	ug/Kg	u	UJ	n	4.9	RL	0.97	MDL	1	SW846 3550B	OP28144	2/27/2009	2/23/2009	3/9/2009 ACTO	OP28144	O	OR	TAR
Holloman SS-13	SS13-SB01	2/20/2009	Soil	3	7.5	R	HAFB-SB1-7.5	F63513-6		F63513	N		4,4'-DDT	50-29-3	SW846 8081A	4.9	ug/Kg	u	UJ	n	4.9	RL	0.97	MDL	1	SW846 3550B	OP28144	2/27/2009	2/23/2009	3/9/2009 ACTO	OP28144	O	OR	TAR
Holloman SS-13	SS13-SB01	2/20/2009	Soil	3	7.5	R	HAFB-SB1-7.5	F63513-6		F63513	N		4,6-Dinitro-2-methylphenol	534-52-1	SW846 8270C	490	ug/Kg	u	U	n	490	RL	160	MDL	1	SW846 3550B	OP28148	3/2/2009	2/23/2009	3/9/2009 ACTO	OP28148	O	OR	TAR
Holloman SS-13	SS13-SB01	2/20/2009	Soil	3	7.5	R	HAFB-SB1-7.5	F63513-6		F63513	N		4-Bromofluorobenzene <surr>	460-00-4	SW846 8260B	98	Percent	v	z	y					1		MS11505	2/25/2009		3/9/2009 ACTO	VG2122	O	OR	SUR
Holloman SS-13	SS13-SB01	2/20/2009	Soil	3	7.5	R	HAFB-SB1-7.5	F63513-6		F63513	N		4-Bromophenyl phenyl ether	101-55-3	SW846 8270C	240	ug/Kg	u	U	n	240	RL	49	MDL	1	SW846 3550B	OP28148	3/2/2009	2/23/2009	3/9/2009 ACTO	OP28148	O	OR	TAR
Holloman SS-13	SS13-SB01	2/20/2009	Soil	3	7.5	R	HAFB-SB1-7.5	F63513-6		F63513	N		4-Chloro-3-methylphenol	59-50-7	SW846 8270C	240	ug/Kg	u	U	n	240	RL	49	MDL	1	SW846 3550B	OP28148	3/2/2009	2/23/2009	3/9/2009 ACTO	OP28148	O	OR	TAR
Holloman SS-13	SS13-SB01	2/20/2009	Soil	3	7.5	R	HAFB-SB1-7.5	F63513-6		F63513	N		4-Chloroaniline	106-47-8	SW846 8270C	240	ug/Kg	u	U	n	240	RL	97	MDL	1	SW846 3550B	OP28148	3/2/2009	2/23/2009	3/9/2009 ACTO	OP28148	O	OR	TAR
Holloman SS-13	SS13-SB01	2/20/2009	Soil	3	7.5	R	HAFB-SB1-7.5	F63513-6		F63513	N		4-Chlorophenyl phenyl ether	7005-72-3	SW846 8270C	240	ug/Kg	u	U	n	240	RL	49	MDL	1	SW846 3550B	OP28148	3/2/2009	2/23/2009	3/9/2009 ACTO	OP28148	O	OR	TAR
Holloman SS-13	SS13-SB01	2/20/2009	Soil	3	7.5	R	HAFB-SB1-7.5	F63513-6		F63513	N		4-Chlorotoluene	106-43-4	SW846 8260B	9.2	ug/Kg	u	U	n	9.2	RL	1.8	MDL	1		MS11505	2/25/2009		3/9/2009 ACTO	VG2122	O	OR	TAR
Holloman SS-13	SS13-SB01	2/20/2009	Soil	3	7.5	R	HAFB-SB1-7.5	F63513-6		F63513	N		4-Isopropyltoluene	99-87-6	SW846 8260B	9.2	ug/Kg	u	U	n	9.2	RL	2	MDL	1		MS11505	2/25/2009		3/9/2009 ACTO	VG2122	O	OR	TAR
Holloman SS-13	SS13-SB01	2/20/2009	Soil	3	7.5	R	HAFB-SB1-7.5	F63513-6		F63513	N		4-Methyl-2-pentanone (MIBK)	108-10-1	SW846 8260B	46	ug/Kg	u	U	n	46	RL	12	MDL	1		MS11505	2/25/2009		3/9/2009 ACTO	VG2122	O	OR	TAR
Holloman SS-13	SS13-SB01	2/20/2009	Soil	3	7.5	R	HAFB-SB1-7.5	F63513-6		F63513	N		4-Nitroaniline	100-01-6	SW846 8270C	490	ug/Kg	u	U	n	490	RL	97	MDL	1	SW846 3550B	OP28148	3/2/2009	2/23/2009	3/9/2009 ACTO	OP28148	O	OR	TAR
Holloman SS-13	SS13-SB01	2/20/2009	Soil	3	7.5	R	HAFB-SB1-7.5	F63513-6		F63513	N		4-Nitrophenol	100-02-7	SW846 8270C	1200	ug/Kg	u	U	n	1200	RL	490	MDL	1	SW846 3550B	OP28148	3/2/2009	2/23/2009	3/9/2009 ACTO	OP28148	O	OR	TAR
Holloman SS-13	SS13-SB01	2/20/2009	Soil	3	7.5	R	HAFB-SB1-7.5	F63513-6		F63513	N		Acenaphthene	83-32-9	SW846 8270C	240	ug/Kg	u	U	n	240	RL	49	MDL	1	SW846 3550B	OP28148	3/2/2009	2/23/2009	3/9/2009 ACTO	OP28148	O	OR	TAR
Holloman SS-13	SS13-SB01	2/20/2009	Soil	3	7.5	R	HAFB-SB1-7.5	F63513-6		F63513	N		Acenaphthylene	208-96-8	SW846 8270C	240	ug/Kg	u	U	n	240	RL	49	MDL	1	SW846 3550B	OP28148	3/2/2009	2/23/2009	3/9/2009 ACTO	OP28148	O	OR	TAR
Holloman SS-13	SS13-SB01	2/20/2009	Soil	3	7.5	R	HAFB-SB1-7.5	F63513-6		F63513	N		Acetone	67-64-1	SW846 8260B	92	ug/Kg	u	U	n	92	RL	46	MDL	1		MS11505	2/25/2009		3/9/2009 ACTO	VG2122	O	OR	TAR
Holloman SS-13	SS13-SB01	2/20/2009	Soil	3	7.5	R	HAFB-SB1-7.5	F63513-6		F63513	N		Acetonitrile	75-05-8	SW846 8260B	92	ug/Kg	u	U	n	92	RL	29	MDL	1		MS11505	2/25/2009		3/9/2009 ACTO	VG2122	O	OR	TAR
Holloman SS-13	SS13-SB01	2/20/2009	Soil	3	7.5	R	HAFB-SB1-7.5	F63513-6		F63513	N		Acrolein	107-02-8	SW846 8260B	46	ug/Kg	u	U	n	46	RL	18	MDL	1		MS11505	2/25/2009		3/9/2009 ACTO	VG2122	O	OR	TAR
Holloman SS-13	SS13-SB01	2/20/2009	Soil	3	7.5	R	HAFB-SB1-7.5	F63513-6		F63513	N		Acrylonitrile	107-13-1	SW846 8260B	46	ug/Kg	u	U	n	46	RL	13	MDL	1		MS11505	2/25/2009		3/9/2009 ACTO	VG2122	O	OR	TAR
Holloman SS-13	SS13-SB01	2/20/2009	Soil	3	7.5	R	HAFB-SB1-7.5	F63513-6		F63513	N		Aldrin	309-00-2	SW846 8081A	2.4	ug/Kg	u	UJ	n	2.4	RL	0.49	MDL	1	SW846 3550B	OP28144	2/27/2009	2/23/2009	3/9/2009

Holloman SS-13	SS13-SB01	2/20/2009	Soil	3	7.5	R	HAFB-SB1-7.5	F63513-6	F63513	N		Hexachlorobutadiene	87-68-3	SW846 8260B	9.2	ug/Kg	u	U	n	9.2	RL	2.2	MDL	1		MS11505	2/25/2009		3/9/2009	ACTO	VG2122	O	OR	TAR
Holloman SS-13	SS13-SB01	2/20/2009	Soil	3	7.5	R	HAFB-SB1-7.5	F63513-6	F63513	N		Hexachlorobutadiene (SVOA)	87-68-3	SW846 8270C	240	ug/Kg	u	U	n	240	RL	49	MDL	1	SW846 3550B	OP28148	3/2/2009	2/23/2009	3/9/2009	ACTO	OP28148	O	OR	TAR
Holloman SS-13	SS13-SB01	2/20/2009	Soil	3	7.5	R	HAFB-SB1-7.5	F63513-6	F63513	N		Hexachlorocyclopentadiene	77-47-4	SW846 8270C	240	ug/Kg	u	U	n	240	RL	49	MDL	1	SW846 3550B	OP28148	3/2/2009	2/23/2009	3/9/2009	ACTO	OP28148	O	OR	TAR
Holloman SS-13	SS13-SB01	2/20/2009	Soil	3	7.5	R	HAFB-SB1-7.5	F63513-6	F63513	N		Hexachloroethane	67-72-1	SW846 8270C	240	ug/Kg	u	U	n	240	RL	58	MDL	1	SW846 3550B	OP28148	3/2/2009	2/23/2009	3/9/2009	ACTO	OP28148	O	OR	TAR
Holloman SS-13	SS13-SB01	2/20/2009	Soil	3	7.5	R	HAFB-SB1-7.5	F63513-6	F63513	N		Hexane	110-54-3	SW846 8260B	9.2	ug/Kg	u	U	n	9.2	RL	4.4	MDL	1		MS11505	2/25/2009		3/9/2009	ACTO	VG2122	O	OR	TAR
Holloman SS-13	SS13-SB01	2/20/2009	Soil	3	7.5	R	HAFB-SB1-7.5	F63513-6	F63513	N		Indeno(1,2,3-c,d)pyrene	193-39-5	SW846 8270C	240	ug/Kg	u	U	n	240	RL	49	MDL	1	SW846 3550B	OP28148	3/2/2009	2/23/2009	3/9/2009	ACTO	OP28148	O	OR	TAR
Holloman SS-13	SS13-SB01	2/20/2009	Soil	3	7.5	R	HAFB-SB1-7.5	F63513-6	F63513	N		Isophorone	78-59-1	SW846 8270C	240	ug/Kg	u	U	n	240	RL	49	MDL	1	SW846 3550B	OP28148	3/2/2009	2/23/2009	3/9/2009	ACTO	OP28148	O	OR	TAR
Holloman SS-13	SS13-SB01	2/20/2009	Soil	3	7.5	R	HAFB-SB1-7.5	F63513-6	F63513	N		Isopropylbenzene (Cumene)	98-82-8	SW846 8260B	9.2	ug/Kg	u	U	n	9.2	RL	2	MDL	1		MS11505	2/25/2009		3/9/2009	ACTO	VG2122	O	OR	TAR
Holloman SS-13	SS13-SB01	2/20/2009	Soil	3	7.5	R	HAFB-SB1-7.5	F63513-6	F63513	N		Lead	7439-92-1	SW846 6010B	2.3	mg/Kg	vj	J	y	35	RL	1.6	MDL	5	SW846 3050B	MP15927	2/24/2009	2/23/2009	3/9/2009	ACTO	MP15927	O	OR	TAR
Holloman SS-13	SS13-SB01	2/20/2009	Soil	3	7.5	R	HAFB-SB1-7.5	F63513-6	F63513	N		Mercury	7439-97-6	SW846 7471A	0.12	mg/Kg	u	U	n	0.12	RL	0.017	MDL	1	SW846 7471A	MP15925	2/23/2009	2/23/2009	3/9/2009	ACTO	MP15925	O	OR	TAR
Holloman SS-13	SS13-SB01	2/20/2009	Soil	3	7.5	R	HAFB-SB1-7.5	F63513-6	F63513	N		Methylene chlor	72-43-5	SW846 8081A	4.9	ug/Kg	u	UJ	n	4.9	RL	0.97	MDL	1	SW846 3550B	OP28144	2/27/2009	2/23/2009	3/9/2009	ACTO	OP28144	O	OR	TAR
Holloman SS-13	SS13-SB01	2/20/2009	Soil	3	7.5	R	HAFB-SB1-7.5	F63513-6	F63513	N		Methyl iodide	74-88-4	SW846 8260B	18	ug/Kg	u	U	n	18	RL	3.7	MDL	1		MS11505	2/25/2009		3/9/2009	ACTO	VG2122	O	OR	TAR
Holloman SS-13	SS13-SB01	2/20/2009	Soil	3	7.5	R	HAFB-SB1-7.5	F63513-6	F63513	N		Methyl methacrylate	80-62-6	SW846 8260B	46	ug/Kg	u	U	n	46	RL	9.2	MDL	1		MS11505	2/25/2009		3/9/2009	ACTO	VG2122	O	OR	TAR
Holloman SS-13	SS13-SB01	2/20/2009	Soil	3	7.5	R	HAFB-SB1-7.5	F63513-6	F63513	N		Methyl parathion	126-98-7	SW846 8260B	46	ug/Kg	u	U	n	46	RL	10	MDL	1		MS11505	2/25/2009		3/9/2009	ACTO	VG2122	O	OR	TAR
Holloman SS-13	SS13-SB01	2/20/2009	Soil	3	7.5	R	HAFB-SB1-7.5	F63513-6	F63513	N		Methylene chloride	75-09-2	SW846 8260B	26	ug/Kg	vjb	U	y	18	RL	9.2	MDL	1		MS11505	2/25/2009		3/9/2009	ACTO	VG2122	O	OR	TAR
Holloman SS-13	SS13-SB01	2/20/2009	Soil	3	7.5	R	HAFB-SB1-7.5	F63513-6	F63513	N		Methyl-t-butyl ether	1634-04-4	SW846 8260B	9.2	ug/Kg	u	U	n	9.2	RL	2.8	MDL	1		MS11505	2/25/2009		3/9/2009	ACTO	VG2122	O	OR	TAR
Holloman SS-13	SS13-SB01	2/20/2009	Soil	3	7.5	R	HAFB-SB1-7.5	F63513-6	F63513	N		Naphthalene	91-20-3	SW846 8260B	9.2	ug/Kg	u	U	n	9.2	RL	3.7	MDL	1		MS11505	2/25/2009		3/9/2009	ACTO	VG2122	O	OR	TAR
Holloman SS-13	SS13-SB01	2/20/2009	Soil	3	7.5	R	HAFB-SB1-7.5	F63513-6	F63513	N		Naphthalene (SVOA)	91-20-3	SW846 8270C	240	ug/Kg	u	U	n	240	RL	49	MDL	1	SW846 3550B	OP28148	3/2/2009	2/23/2009	3/9/2009	ACTO	OP28148	O	OR	TAR
Holloman SS-13	SS13-SB01	2/20/2009	Soil	3	7.5	R	HAFB-SB1-7.5	F63513-6	F63513	N		n-Butylbenzene	104-51-8	SW846 8260B	9.2	ug/Kg	u	U	n	9.2	RL	2.6	MDL	1		MS11505	2/25/2009		3/9/2009	ACTO	VG2122	O	OR	TAR
Holloman SS-13	SS13-SB01	2/20/2009	Soil	3	7.5	R	HAFB-SB1-7.5	F63513-6	F63513	N		Nitrobenzene	98-95-3	SW846 8270C	240	ug/Kg	u	U	n	240	RL	49	MDL	1	SW846 3550B	OP28148	3/2/2009	2/23/2009	3/9/2009	ACTO	OP28148	O	OR	TAR
Holloman SS-13	SS13-SB01	2/20/2009	Soil	3	7.5	R	HAFB-SB1-7.5	F63513-6	F63513	N		Nitrobenzene-d5	4165-60-0	SW846 8270C	68	Percent	v	z	y					1	SW846 3550B	OP28148	3/2/2009	2/23/2009	3/9/2009	ACTO	OP28148	O	OR	SUR
Holloman SS-13	SS13-SB01	2/20/2009	Soil	3	7.5	R	HAFB-SB1-7.5	F63513-6	F63513	N		N-Nitrosodi-n-propylamine	621-64-7	SW846 8270C	240	ug/Kg	u	U	n	240	RL	49	MDL	1	SW846 3550B	OP28148	3/2/2009	2/23/2009	3/9/2009	ACTO	OP28148	O	OR	TAR
Holloman SS-13	SS13-SB01	2/20/2009	Soil	3	7.5	R	HAFB-SB1-7.5	F63513-6	F63513	N		N-Nitrosodiphenylamine	86-30-6	SW846 8270C	240	ug/Kg	u	U	n	240	RL	97	MDL	1	SW846 3550B	OP28148	3/2/2009	2/23/2009	3/9/2009	ACTO	OP28148	O	OR	TAR
Holloman SS-13	SS13-SB01	2/20/2009	Soil	3	7.5	R	HAFB-SB1-7.5	F63513-6	F63513	N		n-Propylbenzene	103-65-1	SW846 8260B	9.2	ug/Kg	u	U	n	9.2	RL	2.2	MDL	1		MS11505	2/25/2009		3/9/2009	ACTO	VG2122	O	OR	TAR
Holloman SS-13	SS13-SB01	2/20/2009	Soil	3	7.5	R	HAFB-SB1-7.5	F63513-6	F63513	N		o-Xylene	95-47-6	SW846 8260B	9.2	ug/Kg	u	U	n	9.2	RL	1.8	MDL	1		MS11505	2/25/2009		3/9/2009	ACTO	VG2122	O	OR	TAR
Holloman SS-13	SS13-SB01	2/20/2009	Soil	3	7.5	R	HAFB-SB1-7.5	F63513-6	F63513	N		P & M-Xylene	PM-Xylene	SW846 8260B	18	ug/Kg	u	U	n	18	RL	3.5	MDL	1		MS11505	2/25/2009		3/9/2009	ACTO	VG2122	O	OR	TAR
Holloman SS-13	SS13-SB01	2/20/2009	Soil	3	7.5	R	HAFB-SB1-7.5	F63513-6	F63513	N		Pentachloroethane	76-01-7	SW846 8260B	46	ug/Kg	u	U	n	46	RL	9.2	MDL	1		MS11505	2/25/2009		3/9/2009	ACTO	VG2122	O	OR	TAR
Holloman SS-13	SS13-SB01	2/20/2009	Soil	3	7.5	R	HAFB-SB1-7.5	F63513-6	F63513	N		Pentachlorophenol	87-86-5	SW846 8270C	1200	ug/Kg	u	U	n	1200	RL	490	MDL	1	SW846 3550B	OP28148	3/2/2009	2/23/2009	3/9/2009	ACTO	OP28148	O	OR	TAR
Holloman SS-13	SS13-SB01	2/20/2009	Soil	3	7.5	R	HAFB-SB1-7.5	F63513-6	F63513	N		Phenanthrene	85-01-8	SW846 8270C	240	ug/Kg	u	U	n	240	RL	49	MDL	1	SW846 3550B	OP28148	3/2/2009	2/23/2009	3/9/2009	ACTO	OP28148	O	OR	TAR
Holloman SS-13	SS13-SB01	2/20/2009	Soil	3	7.5	R	HAFB-SB1-7.5	F63513-6	F63513	N		Phenol	108-95-2	SW846 8270C	240	ug/Kg	u	U	n	240	RL	49	MDL	1	SW846 3550B	OP28148	3/2/2009	2/23/2009	3/9/2009	ACTO	OP28148	O	OR	TAR
Holloman SS-13	SS13-SB01	2/20/2009	Soil	3	7.5	R	HAFB-SB1-7.5	F63513-6	F63513	N		Phenol-d5	4165-62-2	SW846 8270C	73	Percent	v	z	y					1	SW846 3550B	OP28148	3/2/2009	2/23/2009	3/9/2009	ACTO	OP28148	O	OR	SUR
Holloman SS-13	SS13-SB01	2/20/2009	Soil	3	7.5	R	HAFB-SB1-7.5	F63513-6	F63513	N		Propionitrile	107-12-0	SW846 8260B	92	ug/Kg	u	U	n	92	RL	22	MDL	1		MS11505	2/25/2009		3/9/2009	ACTO	VG2122	O	OR	TAR
Holloman SS-13	SS13-SB01	2/20/2009	Soil	3	7.5	R	HAFB-SB1-7.5	F63513-6	F63513	N		Pyrene	129-00-0	SW846 8270C	240	ug/Kg	u	U	n	240	RL	49	MDL	1	SW846 3550B	OP28148	3/2/2009	2/23/2009	3/9/2009	ACTO	OP28148	O	OR	TAR
Holloman SS-13	SS13-SB01	2/20/2009	Soil	3	7.5	R	HAFB-SB1-7.5	F63513-6	F63513	N		sec-Butylbenzene	135-98-8	SW846 8260B	9.2	ug/Kg	u	U	n	9.2	RL	2	MDL	1		MS11505	2/25/2009		3/9/2009	ACTO	VG2122	O	OR	TAR
Holloman SS-13	SS13-SB01	2/20/2009	Soil	3	7.5	R	HAFB-SB1-7.5	F63513-6	F63513	N		Selenium	7782-49-2	SW846 6010B	4.1	mg/Kg	vj	J	y	35	RL	1.1	MDL	5	SW846 3050B	MP15927	2/24/2009	2/23/2009	3/9/2009	ACTO	MP15927	O	OR	TAR
Holloman SS-13	SS13-SB01	2/20/2009	Soil	3	7.5	R	HAFB-SB1-7.5	F63513-6	F63513	N		Silver	7440-22-4	SW846 6010B	0.69	mg/Kg	u	U	n	0.69	RL	0.083	MDL	1	SW846 3050B	MP15927	2/23/2009	2/23/2009	3/9/2009	ACTO	MP15927	O	OR	TAR
Holloman SS-13	SS13-SB01	2/20/2009	Soil	3	7.5	R	HAFB-SB1-7.5	F63513-6	F63513	N		Solids, Percent		SM19 2540B M	68.9	Percent	v	y	y					1		GN33879	2/23/2009		3/9/2009	ACTO	GN33879	O	OR	TAR
Holloman SS-13	SS13-SB01	2/20/2009	Soil	3	7.5	R	HAFB-SB1-7.5	F63513-6	F63513	N		Styrene	100-42-5	SW846 8260B	9.2	ug/Kg	u	U	n	9.2	RL	1.8	MDL	1		MS11505	2/25/2009		3/9/2009	ACTO	VG2122	O	OR	TAR
Holloman SS-13	SS13-SB01	2/20/2009	Soil	3	7.5	R	HAFB-SB1-7.5	F63513-6	F63513	N		Terphenyl-d14	1718-51-0	SW846 8270C	77	Percent	v	z	y					1	SW846 3550B	OP28148	3/2/2009	2/23/2009	3/9/2009	ACTO	OP28148	O	OR	SUR
Holloman SS-13	SS13-SB01	2/20/2009	Soil	3	7.5	R	HAFB-SB1-7.5	F63513-6	F63513	N		tert-Butylbenzene	98-06-6	SW846 8260B	9.2	ug/Kg	u	U	n	9.2	RL	2	MDL	1		MS11505	2/25/2009		3/9/2009	ACTO	VG2122	O	OR	TAR
Holloman SS-13	SS13-SB01	2/20/2009	Soil	3	7.5	R	HAFB-SB1-7.5	F63513-6	F63513	N		Tetrachloroethylene	127-18-4	SW846 8260B	9.2	ug/Kg	u	U	n	9.2	RL	2.2	MDL	1		MS11505	2/25/2009		3/9/2009	ACTO	VG2122	O	OR	TAR
Holloman SS-13	SS13-SB01	2/20/2009	Soil	3	7.5	R	HAFB-SB1-7.5	F63513-6	F63513	N		Tetrachloro-m-xylene	877-09-8	SW846 8081A	68	Percent	v	z	y					1	SW846 3550B	OP28144	2/27/2009	2/23/2009	3/9/2009	ACTO	OP28144	O	OR	SUR
Holloman SS-13	SS13-SB01	2/20/2009	Soil	3	7.5	R	HAFB-SB1-7.5	F63513-6	F63513	N		Toluene	108-88-3	SW846 8260B	9.2	ug/Kg	u	U	n	9.2	RL	1.8	MDL	1		MS11505	2/25/2009		3/9/2009	ACTO	VG2122	O	OR	TAR
Holloman SS-13	SS13-SB01	2/20/2009	Soil	3	7.5	R	HAFB-SB1-7.5	F63513-6	F63513	N		Toluene-D8		SW846 8260B	101	Percent	v	z	y					1		MS11505	2/25/2009		3/9/2009	ACTO	VG2122	O	OR	SUR
Holloman SS-13	SS13-SB01	2/20/2009	Soil	3	7.5	R	HAFB-SB1-7.5	F63513-6	F63513	N		Toxaphene	8001-35-2	SW846 8081A	120	ug/Kg	u	UJ	n	120	RL	61	MDL	1	SW846 3550B	OP28144	2/27/2009	2/23/2009	3/9/2009	ACTO	OP28144	O	OR	TAR
Holloman SS-13	SS13-SB01	2/20/2009	Soil	3	7.5	R	HAFB-SB1-7.5	F63513-6	F63513	N		trans-1,2-Dichloroethene	156-60-5	SW846 8260B	9.2	ug/Kg	u	U	n	9.2	RL	2.2	MDL	1		MS11505	2/25/2009		3/9/2009	ACTO	VG2122	O	OR	TAR
Holloman SS-13	SS13-SB01	2/20/2009	Soil	3	7.5	R	HAFB-SB1-7.5	F63513-6	F63513	N		trans-1,3-Dichloropropene	10061-02-6	SW846 8260B	9.2	ug/Kg	u	U	n	9.2	RL	1.8	MDL	1		MS11505	2/25/2009		3/9/2009	ACTO	VG2122	O	OR	TAR
Holloman SS-13	SS13-SB01	2/20/2009	Soil	3	7.5	R	HAFB-SB1-7.5	F63513-6	F63513	N		trans-1,4-dichloro-2-butene	110-57-6	SW846 8260B	46	ug/Kg	u	U	n	46	RL	9.2	MDL	1		MS11505	2/25/2009		3/9/2009	ACTO	VG2122	O	OR	TAR
Holloman SS-13	SS13-SB01	2/20/2009	Soil	3	7.5	R	HAFB-SB1-7.5	F63513-6	F63513	N		Trichloroethene	79-01-6	SW846 8260B	9.2	ug/Kg	u	U	n	9.2	RL	2.2	MDL	1		MS11505	2/25/2009		3/9/2009	ACTO	VG2122	O	OR	TAR
Holloman SS-13	SS13-SB01	2/20/2009	Soil	3	7.5	R	HAFB-SB1-7.5	F63513-6	F63513	N		Trichlorofluoromethane	75-69-4	SW846 8260B	9.2	ug/Kg	u	U	n	9.2	RL	3.7	MDL	1		MS11505	2/25/2009		3/9/2009	ACTO	VG2122	O	OR	TAR
Holloman SS-13	SS13-SB01	2/20/2009	Soil	3	7.5	R	HAFB-SB1-7.5	F63513-6	F63513	N		Vinyl Acetate	108-05-4	SW846 8260B	46	ug/Kg	u	U	n	46	RL	22	MDL	1		MS11505	2/25/2009		3/9/2009	ACTO	VG2122	O	OR	TAR
Holloman SS-13	SS13-SB01	2/20/2009	Soil	3	7.5	R	HAFB-SB1-7.5	F63513-6	F63513	N		Vinyl chloride	75-01-4	SW846 8260B	9.2	ug/Kg	u	U	n	9.2	RL	3.7	MDL	1		MS11505	2/25/2009		3/9/2009	ACTO	VG2122	O	OR	TAR
Holloman SS-13	SS13-SB02	2/18/2009	Soil	0	6	R	HAFB-SB2-6.0	F63488-2	F63488	N		1,1,1,2-Tetrachloroethane	630-20-6	SW846 8260B	6.3	ug/Kg	u	U	n	6.3	RL	1.3	MDL	1		MS11502	2/26/2009		3/9/2009	ACTO	VG2123	O	OR	TAR
Holloman SS-13	SS13-SB02	2/18/2009	Soil	0	6	R	HAFB-SB2-6.0	F63488-2	F63488	N		1,1,1-Trichloroethane	71-55-6	SW846 8260B	6.3	ug/Kg	u	U	n	6.3	RL	1.4	MDL	1		MS11502	2/26/2009		3/9/2009	ACTO	VG2123	O	OR	TAR
Holloman SS-13	SS13-SB02	2/18/2009	Soil	0	6	R	HAFB-SB2-6.0	F63488-2	F63488	N		1,1,2,2-Tetrachloroethane	79-34-5	SW846 8260B	6.3	ug/Kg	u	U	n	6.3	RL	2.3	MDL	1		MS11502	2/26/2009		3/9/2009	ACTO	VG2123	O	OR	TAR
Holloman SS-13	SS13-SB02	2/18/2009	Soil	0	6	R	HAFB-SB2-6.0	F63488-2	F63488	N		1,1,2-Trichloroethane	79-00-5	SW846 8260B	6.3	ug/Kg	u	U	n	6.3	RL	1.3	MDL	1		MS11502	2/26/2009		3/9/2009	ACTO	VG2123	O	OR	TAR
Holloman SS-13	SS13-SB02	2/18/2009	Soil	0	6	R	HAFB-SB2-6.0	F63488-2	F63488	N		1,1-Dichloroethane	75-34-3	SW846 8260B	6.3	ug/Kg	u	U	n	6.3	RL	2.5	MDL	1		MS11502	2/26/2009		3/9/2009	ACTO	VG2123	O	OR	TAR
Holloman SS-13	SS13-SB02	2/18/2009	Soil	0	6	R	HAFB-SB2-6.0	F63488-2	F63488	N		1,1-Dichloroethene	75-35-4	SW846 8260B	6.3	ug/Kg	u	U	n	6.3	RL	1.6	MDL	1		MS11502	2/26/2009		3/9/2009	ACTO	VG2123	O	OR	TAR
Holloman SS-13	SS13-SB02	2/18/2009	Soil	0	6	R	HAFB-SB2-6.0	F63488-2	F63488	N		1,1-Dichloropropene	563-58-6	SW846 8260B	6.3	ug/Kg	u	U	n	6.3	RL	1.8	MDL	1		MS11502	2/26/2009		3/9/2009	ACTO	VG2123	O	OR	TAR
Holloman SS-13	SS13-SB02	2/18/2009	Soil	0	6	R	HAFB-SB2-6.0	F63488-2	F63488	N		1,2,3-Trichlorobenzene	87-61-6	SW846 8260B	6.3	ug/Kg	u	U	n	6.3	RL	2.5	MDL	1		MS11502	2/26/2009		3/9/2009	ACTO	VG2123	O	OR	TAR
Holloman SS-13	SS13-SB02	2/18/2009	Soil	0	6	R	HAFB-SB2-6.0	F63488-2	F63488	N		1,2,3-Trichloropropane	96-18-4	SW846 8260B	6.3	ug/Kg	u	U	n	6.3	RL	2.4	MDL	1		MS11502	2/26/2009		3/9/2009	ACTO	VG2123	O	OR	TAR
Holloman SS-13	SS13-SB02	2/18/2009	Soil	0	6	R	HAFB-SB2-6.0	F63488-2	F63488	N		1,2,4-Trichlorobenzene	120-82-1	SW846 8260B	6.3	ug/Kg	u	U	n	6.3	RL	2.5	MDL	1		MS11502	2/26/2009		3/9/2009	ACTO	VG2123	O	OR	TAR
Holloman SS-13	SS13-SB02	2/18/2009	Soil	0	6	R	HAFB-SB2-6.0	F63488-2	F63488	N		1,2,4-Trichlorobenzene	120-82-1	SW846 8270C	200	ug/Kg	u	U	n	200	RL	40	MDL	1	SW846 3550B	OP28148	3/2/2009	2/23/2009	3/9/2009	ACTO	OP28148	O	OR	TAR
Holloman SS-13	SS13-SB02	2/18/2009	Soil	0	6	R	HAFB-SB2-6.0	F63488-2	F63488	N		1,2,4-Trimethylbenzene	95-63-6	SW846 8260B	6.3	ug/Kg	u	U	n	6.3	RL	1.3	MDL	1		MS11502	2/26/2009		3/9/2009	ACTO	VG2123	O	OR	TAR
Holloman SS-13	SS13-SB02	2/18/2009	Soil	0	6	R	HAFB-SB2-6.0	F63488-2	F63488	N		1,2-Dibromo-3-chloropropane	96-12-8	SW846 8260B	6.3	ug/Kg	u	U	n	6.3	RL	3	MDL	1		MS11502	2/26/2009		3/9/2009	ACTO	VG2123	O	OR	TAR
Holloman SS-13	SS13-SB02	2/18/2009	Soil	0	6	R	HAFB-SB2-6.0	F63488-2	F63488	N		1,2-Dibromoethane	106-93-4	SW846 8260B	6.3	ug/Kg	u	U	n	6.3	RL	1.3	MDL	1		MS11502	2/26/2009		3/9/2009	ACTO	VG2123	O	OR	TAR
Holloman SS-13	SS13-SB02	2/18/2009	Soil	0	6	R	HAFB-SB2-6.0	F63488-2	F63488	N		1,2-Dichlorobenzene	95-50-1	SW846 8260B	6.3	ug/Kg	u	U	n	6.3	RL	1.3	MDL	1		MS11502	2/26/2009		3/9/2009	ACTO	VG2123	O	OR	TAR
Holloman SS-13	SS13-SB02	2/18/2009	Soil	0	6	R	HAFB-SB2-6.0	F63488-2	F63488	N		1,2-Dichlorobenzene (SVOA)	95-50-1	SW846 8270C	200	ug/Kg	u	U	n	200	RL	52	MDL	1	SW846 3550B	OP28148	3/2/2009	2/23/2009	3/9/2009	ACTO	OP28148	O	OR	TAR
Holloman SS-13	SS13-SB02	2/18/2009	Soil	0	6	R	HAFB-SB2-6.0	F63488-2	F63488	N		1,2-Dichloroethane	107-06-2	SW846 8260B	6.3	ug/Kg	u	U	n	6.3	RL	1.4	MDL	1		MS11502	2/26/2009		3/9/2009	ACTO	VG2123	O	OR	TAR
Holloman SS-13	SS13-SB02	2/18/2009	Soil	0	6	R	HAFB-SB2-6.0	F63488-2	F63488	N		1,2-Dichloroethane-D4 <sur>	17060-07-0	SW846 8260B	104	Percent	v	z	y					1		MS11502	2/26/2009		3/9/2009	ACTO	VG2123	O	OR	SUR
Holloman SS-13	SS13-SB02	2/18/2009	Soil	0	6	R	HAFB-SB2-6.0	F63488-2	F63488	N		1,2-Dichloropropane	78-87-5	SW846 8260B	6.3	ug/Kg	u	U	n	6.3	RL	1.8	MDL	1		MS11502	2/26/2009		3/9/2009	ACTO	VG2123	O	OR	TAR
Holloman SS-13	SS13-SB02	2/18/2009	Soil	0	6	R	HAFB-SB2-6.0	F63488-2	F63488	N		1,3,5-Trimethylbenzene	108-67-8	SW846 8260B	6.3	ug/Kg	u	U	n	6.3	RL	1.3	MDL	1		MS11502	2/26/2009		3/9/2009	ACTO	VG2123	O	OR	TAR
Holloman SS-13	SS13-SB02	2/18/2009	Soil	0	6	R	HAFB-SB2-6.0	F63488-2	F63488	N		1,3-Dichlorobenzene	541-73-1	SW846 8260B	6.3	ug/Kg	u	U	n	6.3	RL	1.3	MDL	1		MS11502	2/26/2009		3/9/2009	ACTO	VG2123	O	OR	TAR
Holloman SS-13	SS13-SB02	2/18/2009	Soil	0	6	R	HAFB-SB2-6.0	F63488-2	F63488	N		1,3-Dichlorobenzene (SVOA)	541-73-1	SW846 8270C	200	ug/Kg	u	U	n	200	RL	52	MDL	1	SW846 3550B	OP28148	3/2/2009	2/23/2009	3/9/2009	ACTO	OP28148	O	OR	TAR
Holloman SS-13	SS13-SB02	2/18/2009	Soil	0	6	R	HAFB-SB2-6.0	F63488-2	F63488	N		1,3-Dichloropropane	142-28-9	SW846 8260B	6.3	ug/Kg	u	U	n	6.3	RL	1.3	MDL	1		MS11502	2/26/2009		3/9/2009	ACTO	VG2123	O	OR	TAR
Holloman SS-13	SS13-SB02	2/18/2009	Soil	0	6	R	HAFB-SB2-6.0	F63488-2	F63488	N		1,4-Dichlorobenzene	106-46-7	SW846 8270C	200	ug/Kg	u	U	n	200	RL	48	MDL	1	SW846 3550B	OP28148	3/2/2009	2/23/2009	3/9/2009	ACTO	OP28148	O	OR	TAR
Holloman SS-13	SS13-SB02	2/18/2009	Soil	0	6	R	HAFB-SB2-6.0	F63488-2	F63488	N		1,4-Dichlorobenzene	106-46-7	SW846 8260B	6.3	ug/Kg	u	U	n	6.3	RL	1.3	MDL	1		MS11502	2/26/2009		3/9/2009	ACTO	VG2123	O	OR	TAR
Holloman SS-13	SS13-SB02	2/18/2009	Soil	0	6	R	HAFB-SB2-6.0	F63488-2	F63488	N		1-Chlorohexane	544-10-5	SW846 8260B	6.3	ug/Kg	u	U	n	6.3	RL	1.6	MDL	1		MS11502	2/26/2009		3/9/2009	ACTO	VG2123	O	OR	TAR
Holloman SS-13	SS13-SB02	2/18/2009	Soil	0	6	R	HAFB-SB2-6.0	F63488-2	F63488	N		2,2-Dichloropropane	594-20-7	SW846 8260B	6.3	ug/Kg	u	U	n	6.3	RL	2.6	MDL	1		MS11502	2/26/2009		3/9/2009	ACTO	VG2123	O	OR	TAR
Holloman SS-13	SS13-SB02	2/18/2009	Soil	0	6	R	HAFB-SB2-6.0	F63488-2	F63488	N		2,4,5-T	93-76-5	SW846 8151A	4.1	ug/Kg	u	U	n	4.1	RL	1.2	MDL	1	SW846 8151A	OP28162	3/2/2009	2/24/2009	3/9/2009	ACTO	OP28162	O	OR	TAR
Holloman SS-13	SS13-SB02	2/18/2009	Soil	0	6	R	HAFB-SB2-6.0	F63488-2	F63488	N		2,4,5-TP (Silvex)	93-72-1	SW846 8151A	4.1	ug/Kg	u	U	n	4.1	RL	1.2	MDL	1	SW846 8151A	OP28162	3/2/2009	2/24/2009	3/9/2009	ACTO	OP28162	O	OR	TAR
Holloman SS-13	SS13-SB02	2/18/2009	Soil	0	6	R	HAFB-SB2-6.0	F63488-2	F63488	N		2,4,5-Trichlorophenol	95-95-4	SW846 8270C	200	ug/Kg	u	U	n	200	RL	40	MDL	1	SW846 3550B	OP28148	3/2/2009	2/23/2009	3/9/2009	ACTO	OP28148	O	OR	TAR
Holloman SS-13	SS13-SB02	2/18/2009	Soil	0	6	R	HAFB-SB2-6.0	F63488-2	F63488	N		2,4,6-T

Holloman SS-13	SS13-SB02	2/18/2009	Soil	0	6	FI	HAFB-SB2-6.0	F63488-2		F63488	N		Bromobenzene	108-86-1	SW846 8260B	6.3	ug/Kg	u	U	n	6.3	RL	1.3	MDL	1		MS11502	2/26/2009		3/9/2009	ACTO	VG2123	O	OR	TAR
Holloman SS-13	SS13-SB02	2/18/2009	Soil	0	6	FI	HAFB-SB2-6.0	F63488-2		F63488	N		Bromochloromethane	74-97-5	SW846 8260B	6.3	ug/Kg	u	U	n	6.3	RL	2.1	MDL	1		MS11502	2/26/2009		3/9/2009	ACTO	VG2123	O	OR	TAR
Holloman SS-13	SS13-SB02	2/18/2009	Soil	0	6	FI	HAFB-SB2-6.0	F63488-2		F63488	N		Bromodichloromethane	75-27-4	SW846 8260B	6.3	ug/Kg	u	U	n	6.3	RL	1.5	MDL	1		MS11502	2/26/2009		3/9/2009	ACTO	VG2123	O	OR	TAR
Holloman SS-13	SS13-SB02	2/18/2009	Soil	0	6	FI	HAFB-SB2-6.0	F63488-2		F63488	N		Bromoform	75-25-2	SW846 8260B	6.3	ug/Kg	u	U	n	6.3	RL	1.9	MDL	1		MS11502	2/26/2009		3/9/2009	ACTO	VG2123	O	OR	TAR
Holloman SS-13	SS13-SB02	2/18/2009	Soil	0	6	FI	HAFB-SB2-6.0	F63488-2		F63488	N		Bromomethane	74-83-9	SW846 8260B	6.3	ug/Kg	u	U	n	6.3	RL	2.8	MDL	1		MS11502	2/26/2009		3/9/2009	ACTO	VG2123	O	OR	TAR
Holloman SS-13	SS13-SB02	2/18/2009	Soil	0	6	FI	HAFB-SB2-6.0	F63488-2		F63488	N		Cadmium	7440-43-9	SW846 6010B	0.24	mg/Kg	u	U	n	0.24	RL	0.06	MDL	1	SW846 3050B	MP15927	2/23/2009	2/23/2009	3/9/2009	ACTO	MP15927	O	OR	TAR
Holloman SS-13	SS13-SB02	2/18/2009	Soil	0	6	FI	HAFB-SB2-6.0	F63488-2		F63488	N		Carbon disulfide	75-15-0	SW846 8260B	6.3	ug/Kg	u	U	n	6.3	RL	1.4	MDL	1		MS11502	2/26/2009		3/9/2009	ACTO	VG2123	O	OR	TAR
Holloman SS-13	SS13-SB02	2/18/2009	Soil	0	6	FI	HAFB-SB2-6.0	F63488-2		F63488	N		Carbon tetrachloride	56-23-5	SW846 8260B	6.3	ug/Kg	u	U	n	6.3	RL	1.8	MDL	1		MS11502	2/26/2009		3/9/2009	ACTO	VG2123	O	OR	TAR
Holloman SS-13	SS13-SB02	2/18/2009	Soil	0	6	FI	HAFB-SB2-6.0	F63488-2		F63488	N		Chlorobenzene	108-90-7	SW846 8260B	6.3	ug/Kg	u	U	n	6.3	RL	1.3	MDL	1		MS11502	2/26/2009		3/9/2009	ACTO	VG2123	O	OR	TAR
Holloman SS-13	SS13-SB02	2/18/2009	Soil	0	6	FI	HAFB-SB2-6.0	F63488-2		F63488	N		Chloroethane	75-00-3	SW846 8260B	6.3	ug/Kg	u	U	n	6.3	RL	2.5	MDL	1		MS11502	2/26/2009		3/9/2009	ACTO	VG2123	O	OR	TAR
Holloman SS-13	SS13-SB02	2/18/2009	Soil	0	6	FI	HAFB-SB2-6.0	F63488-2		F63488	N		Chloroform	67-66-3	SW846 8260B	6.3	ug/Kg	u	U	n	6.3	RL	2.1	MDL	1		MS11502	2/26/2009		3/9/2009	ACTO	VG2123	O	OR	TAR
Holloman SS-13	SS13-SB02	2/18/2009	Soil	0	6	FI	HAFB-SB2-6.0	F63488-2		F63488	N		Chloromethane	74-87-3	SW846 8260B	6.3	ug/Kg	u	U	n	6.3	RL	3	MDL	1		MS11502	2/26/2009		3/9/2009	ACTO	VG2123	O	OR	TAR
Holloman SS-13	SS13-SB02	2/18/2009	Soil	0	6	FI	HAFB-SB2-6.0	F63488-2		F63488	N		Chromium, total	7440-47-3	SW846 6010B	7.1	mg/Kg	v	z	y	0.6	RL	0.096	MDL	1	SW846 3050B	MP15927	2/23/2009	2/23/2009	3/9/2009	ACTO	MP15927	O	OR	TAR
Holloman SS-13	SS13-SB02	2/18/2009	Soil	0	6	FI	HAFB-SB2-6.0	F63488-2		F63488	N		Chrysene	218-01-9	SW846 8270C	200	ug/Kg	u	U	n	200	RL	40	MDL	1	SW846 3550B	OP28148	3/2/2009	2/23/2009	3/9/2009	ACTO	OP28148	O	OR	TAR
Holloman SS-13	SS13-SB02	2/18/2009	Soil	0	6	FI	HAFB-SB2-6.0	F63488-2		F63488	N		cis-1,2-Dichloroethene	156-59-2	SW846 8260B	6.3	ug/Kg	u	U	n	6.3	RL	2	MDL	1		MS11502	2/26/2009		3/9/2009	ACTO	VG2123	O	OR	TAR
Holloman SS-13	SS13-SB02	2/18/2009	Soil	0	6	FI	HAFB-SB2-6.0	F63488-2		F63488	N		cis-1,3-Dichloropropene	10061-01-5	SW846 8260B	6.3	ug/Kg	u	U	n	6.3	RL	1.6	MDL	1		MS11502	2/26/2009		3/9/2009	ACTO	VG2123	O	OR	TAR
Holloman SS-13	SS13-SB02	2/18/2009	Soil	0	6	FI	HAFB-SB2-6.0	F63488-2		F63488	N		cis-1,4-Dichloro-2-Butene	1476-11-5	SW846 8260B	31	ug/Kg	u	U	n	31	RL	6.3	MDL	1		MS11502	2/26/2009		3/9/2009	ACTO	VG2123	O	OR	TAR
Holloman SS-13	SS13-SB02	2/18/2009	Soil	0	6	FI	HAFB-SB2-6.0	F63488-2		F63488	N		Decachlorobiphenyl	2051-24-3	SW846 8081A	82	Percent	v	z	y					1	SW846 3550B	OP28144	2/27/2009	2/23/2009	3/9/2009	ACTO	OP28144	O	OR	SUR
Holloman SS-13	SS13-SB02	2/18/2009	Soil	0	6	FI	HAFB-SB2-6.0	F63488-2		F63488	N		Delta-BHC	319-86-8	SW846 8081A	2.1	ug/Kg	u	U	n	2.1	RL	0.41	MDL	1	SW846 3550B	OP28144	2/27/2009	2/23/2009	3/9/2009	ACTO	OP28144	O	OR	TAR
Holloman SS-13	SS13-SB02	2/18/2009	Soil	0	6	FI	HAFB-SB2-6.0	F63488-2		F63488	N		Dibenz(a,h)anthracene	53-70-3	SW846 8270C	200	ug/Kg	u	U	n	200	RL	40	MDL	1	SW846 3550B	OP28148	3/2/2009	2/23/2009	3/9/2009	ACTO	OP28148	O	OR	TAR
Holloman SS-13	SS13-SB02	2/18/2009	Soil	0	6	FI	HAFB-SB2-6.0	F63488-2		F63488	N		Dibenzofuran	132-64-9	SW846 8270C	200	ug/Kg	u	U	n	200	RL	40	MDL	1	SW846 3550B	OP28148	3/2/2009	2/23/2009	3/9/2009	ACTO	OP28148	O	OR	TAR
Holloman SS-13	SS13-SB02	2/18/2009	Soil	0	6	FI	HAFB-SB2-6.0	F63488-2		F63488	N		Dibromochloromethane	124-48-1	SW846 8260B	6.3	ug/Kg	u	U	n	6.3	RL	1.3	MDL	1		MS11502	2/26/2009		3/9/2009	ACTO	VG2123	O	OR	TAR
Holloman SS-13	SS13-SB02	2/18/2009	Soil	0	6	FI	HAFB-SB2-6.0	F63488-2		F63488	N		Dibromofluoromethane	1868-53-7	SW846 8260B	102	Percent	v	z	y					1		MS11502	2/26/2009		3/9/2009	ACTO	VG2123	O	OR	SUR
Holloman SS-13	SS13-SB02	2/18/2009	Soil	0	6	FI	HAFB-SB2-6.0	F63488-2		F63488	N		Dibromomethane	74-95-3	SW846 8260B	6.3	ug/Kg	u	U	n	6.3	RL	1.9	MDL	1		MS11502	2/26/2009		3/9/2009	ACTO	VG2123	O	OR	TAR
Holloman SS-13	SS13-SB02	2/18/2009	Soil	0	6	FI	HAFB-SB2-6.0	F63488-2		F63488	N		Dichlorodifluoromethane	75-71-8	SW846 8260B	6.3	ug/Kg	u	U	n	6.3	RL	2.5	MDL	1		MS11502	2/26/2009		3/9/2009	ACTO	VG2123	O	OR	TAR
Holloman SS-13	SS13-SB02	2/18/2009	Soil	0	6	FI	HAFB-SB2-6.0	F63488-2		F63488	N		Dieldrin	60-57-1	SW846 8081A	2.1	ug/Kg	u	U	n	2.1	RL	0.41	MDL	1	SW846 3550B	OP28144	2/27/2009	2/23/2009	3/9/2009	ACTO	OP28144	O	OR	TAR
Holloman SS-13	SS13-SB02	2/18/2009	Soil	0	6	FI	HAFB-SB2-6.0	F63488-2		F63488	N		Diethyl phthalate	84-66-2	SW846 8270C	400	ug/Kg	u	U	n	400	RL	200	MDL	1	SW846 3550B	OP28148	3/2/2009	2/23/2009	3/9/2009	ACTO	OP28148	O	OR	TAR
Holloman SS-13	SS13-SB02	2/18/2009	Soil	0	6	FI	HAFB-SB2-6.0	F63488-2		F63488	N		Dimethyl phthalate	131-11-3	SW846 8270C	400	ug/Kg	u	U	n	400	RL	81	MDL	1	SW846 3550B	OP28148	3/2/2009	2/23/2009	3/9/2009	ACTO	OP28148	O	OR	TAR
Holloman SS-13	SS13-SB02	2/18/2009	Soil	0	6	FI	HAFB-SB2-6.0	F63488-2		F63488	N		Di-n-butyl phthalate	84-74-2	SW846 8270C	400	ug/Kg	u	U	n	400	RL	81	MDL	1	SW846 3550B	OP28148	3/2/2009	2/23/2009	3/9/2009	ACTO	OP28148	O	OR	TAR
Holloman SS-13	SS13-SB02	2/18/2009	Soil	0	6	FI	HAFB-SB2-6.0	F63488-2		F63488	N		Di-n-octyl phthalate	117-84-0	SW846 8270C	400	ug/Kg	u	U	n	400	RL	81	MDL	1	SW846 3550B	OP28148	3/2/2009	2/23/2009	3/9/2009	ACTO	OP28148	O	OR	TAR
Holloman SS-13	SS13-SB02	2/18/2009	Soil	0	6	FI	HAFB-SB2-6.0	F63488-2		F63488	N		Endosulfan I	959-98-8	SW846 8081A	2.1	ug/Kg	u	U	n	2.1	RL	0.41	MDL	1	SW846 3550B	OP28144	2/27/2009	2/23/2009	3/9/2009	ACTO	OP28144	O	OR	TAR
Holloman SS-13	SS13-SB02	2/18/2009	Soil	0	6	FI	HAFB-SB2-6.0	F63488-2		F63488	N		Endosulfan II	33213-65-9	SW846 8081A	2.1	ug/Kg	u	U	n	2.1	RL	0.41	MDL	1	SW846 3550B	OP28144	2/27/2009	2/23/2009	3/9/2009	ACTO	OP28144	O	OR	TAR
Holloman SS-13	SS13-SB02	2/18/2009	Soil	0	6	FI	HAFB-SB2-6.0	F63488-2		F63488	N		Endosulfan sulfate	1031-07-8	SW846 8081A	4.1	ug/Kg	u	U	n	4.1	RL	0.9	MDL	1	SW846 3550B	OP28144	2/27/2009	2/23/2009	3/9/2009	ACTO	OP28144	O	OR	TAR
Holloman SS-13	SS13-SB02	2/18/2009	Soil	0	6	FI	HAFB-SB2-6.0	F63488-2		F63488	N		Endrin	72-20-8	SW846 8081A	4.1	ug/Kg	u	U	n	4.1	RL	0.82	MDL	1	SW846 3550B	OP28144	2/27/2009	2/23/2009	3/9/2009	ACTO	OP28144	O	OR	TAR
Holloman SS-13	SS13-SB02	2/18/2009	Soil	0	6	FI	HAFB-SB2-6.0	F63488-2		F63488	N		Endrin aldehyde	7421-93-4	SW846 8081A	4.1	ug/Kg	u	U	n	4.1	RL	1.2	MDL	1	SW846 3550B	OP28144	2/27/2009	2/23/2009	3/9/2009	ACTO	OP28144	O	OR	TAR
Holloman SS-13	SS13-SB02	2/18/2009	Soil	0	6	FI	HAFB-SB2-6.0	F63488-2		F63488	N		Endrin ketone	53494-70-5	SW846 8081A	4.1	ug/Kg	u	U	n	4.1	RL	1.1	MDL	1	SW846 3550B	OP28144	2/27/2009	2/23/2009	3/9/2009	ACTO	OP28144	O	OR	TAR
Holloman SS-13	SS13-SB02	2/18/2009	Soil	0	6	FI	HAFB-SB2-6.0	F63488-2		F63488	N		Ethyl methacrylate	97-63-2	SW846 8260B	31	ug/Kg	u	U	n	31	RL	6.3	MDL	1		MS11502	2/26/2009		3/9/2009	ACTO	VG2123	O	OR	TAR
Holloman SS-13	SS13-SB02	2/18/2009	Soil	0	6	FI	HAFB-SB2-6.0	F63488-2		F63488	N		Ethylbenzene	100-41-4	SW846 8260B	6.3	ug/Kg	u	U	n	6.3	RL	1.3	MDL	1		MS11502	2/26/2009		3/9/2009	ACTO	VG2123	O	OR	TAR
Holloman SS-13	SS13-SB02	2/18/2009	Soil	0	6	FI	HAFB-SB2-6.0	F63488-2		F63488	N		Fluoranthene	206-44-0	SW846 8270C	200	ug/Kg	u	U	n	200	RL	40	MDL	1	SW846 3550B	OP28148	3/2/2009	2/23/2009	3/9/2009	ACTO	OP28148	O	OR	TAR
Holloman SS-13	SS13-SB02	2/18/2009	Soil	0	6	FI	HAFB-SB2-6.0	F63488-2		F63488	N		Fluorene	86-73-7	SW846 8270C	200	ug/Kg	u	U	n	200	RL	40	MDL	1	SW846 3550B	OP28148	3/2/2009	2/23/2009	3/9/2009	ACTO	OP28148	O	OR	TAR
Holloman SS-13	SS13-SB02	2/18/2009	Soil	0	6	FI	HAFB-SB2-6.0	F63488-2		F63488	N		Freon 113	76-13-1	SW846 8260B	6.3	ug/Kg	u	U	n	6.3	RL	3.3	MDL	1		MS11502	2/26/2009		3/9/2009	ACTO	VG2123	O	OR	TAR
Holloman SS-13	SS13-SB02	2/18/2009	Soil	0	6	FI	HAFB-SB2-6.0	F63488-2		F63488	N		Gamma Chlordane	5103-74-2	SW846 8081A	2.1	ug/Kg	u	U	n	2.1	RL	0.41	MDL	1	SW846 3550B	OP28144	2/27/2009	2/23/2009	3/9/2009	ACTO	OP28144	O	OR	TAR
Holloman SS-13	SS13-SB02	2/18/2009	Soil	0	6	FI	HAFB-SB2-6.0	F63488-2		F63488	N		gamma-BHC (Lindane)	58-89-9	SW846 8081A	2.1	ug/Kg	u	U	n	2.1	RL	0.41	MDL	1	SW846 3550B	OP28144	2/27/2009	2/23/2009	3/9/2009	ACTO	OP28144	O	OR	TAR
Holloman SS-13	SS13-SB02	2/18/2009	Soil	0	6	FI	HAFB-SB2-6.0	F63488-2		F63488	N		Heptachlor	76-44-8	SW846 8081A	2.1	ug/Kg	u	U	n	2.1	RL	0.41	MDL	1	SW846 3550B	OP28144	2/27/2009	2/23/2009	3/9/2009	ACTO	OP28144	O	OR	TAR
Holloman SS-13	SS13-SB02	2/18/2009	Soil	0	6	FI	HAFB-SB2-6.0	F63488-2		F63488	N		Heptachlor epoxide	1024-57-3	SW846 8081A	2.1	ug/Kg	u	U	n	2.1	RL	0.41	MDL	1	SW846 3550B	OP28144	2/27/2009	2/23/2009	3/9/2009	ACTO	OP28144	O	OR	TAR
Holloman SS-13	SS13-SB02	2/18/2009	Soil	0	6	FI	HAFB-SB2-6.0	F63488-2		F63488	N		Hexachlorobenzene	118-74-1	SW846 8270C	200	ug/Kg	u	U	n	200	RL	40	MDL	1	SW846 3550B	OP28148	3/2/2009	2/23/2009	3/9/2009	ACTO	OP28148	O	OR	TAR
Holloman SS-13	SS13-SB02	2/18/2009	Soil	0	6	FI	HAFB-SB2-6.0	F63488-2		F63488	N		Hexachlorobutadiene	87-68-3	SW846 8260B	6.3	ug/Kg	u	U	n	6.3	RL	1.5	MDL	1		MS11502	2/26/2009		3/9/2009	ACTO	VG2123	O	OR	TAR
Holloman SS-13	SS13-SB02	2/18/2009	Soil	0	6	FI	HAFB-SB2-6.0	F63488-2		F63488	N		Hexachlorobutadiene (SVOA)	87-68-3	SW846 8270C	200	ug/Kg	u	U	n	200	RL	40	MDL	1	SW846 3550B	OP28148	3/2/2009	2/23/2009	3/9/2009	ACTO	OP28148	O	OR	TAR
Holloman SS-13	SS13-SB02	2/18/2009	Soil	0	6	FI	HAFB-SB2-6.0	F63488-2		F63488	N		Hexachlorocyclopentadiene	77-47-4	SW846 8270C	200	ug/Kg	u	U	n	200	RL	40	MDL	1	SW846 3550B	OP28148	3/2/2009	2/23/2009	3/9/2009	ACTO	OP28148	O	OR	TAR
Holloman SS-13	SS13-SB02	2/18/2009	Soil	0	6	FI	HAFB-SB2-6.0	F63488-2		F63488	N		Hexachloroethane	67-72-1	SW846 8270C	200	ug/Kg	u	U	n	200	RL	48	MDL	1	SW846 3550B	OP28148	3/2/2009	2/23/2009	3/9/2009	ACTO	OP28148	O	OR	TAR
Holloman SS-13	SS13-SB02	2/18/2009	Soil	0	6	FI	HAFB-SB2-6.0	F63488-2		F63488	N		Hexane	110-54-3	SW846 8260B	6.3	ug/Kg	u	U	n	6.3	RL	3	MDL	1		MS11502	2/26/2009		3/9/2009	ACTO	VG2123	O	OR	TAR
Holloman SS-13	SS13-SB02	2/18/2009	Soil	0	6	FI	HAFB-SB2-6.0	F63488-2		F63488	N		Indeno(1,2,3-c,d)pyrene	193-39-5	SW846 8270C	200	ug/Kg	u	U	n	200	RL	40	MDL	1	SW846 3550B	OP28148	3/2/2009	2/23/2009	3/9/2009	ACTO	OP28148	O	OR	TAR
Holloman SS-13	SS13-SB02	2/18/2009	Soil	0	6	FI	HAFB-SB2-6.0	F63488-2		F63488	N		Isophorone	78-59-1	SW846 8270C	200	ug/Kg	u	U	n	200	RL	40	MDL	1	SW846 3550B	OP28148	3/2/2009	2/23/2009	3/9/2009	ACTO	OP28148	O	OR	TAR
Holloman SS-13	SS13-SB02	2/18/2009	Soil	0	6	FI	HAFB-SB2-6.0	F63488-2		F63488	N		Isopropylbenzene (Cumene)	98-82-8	SW846 8260B	6.3	ug/Kg	u	U	n	6.3	RL	1.4	MDL	1		MS11502	2/26/2009		3/9/2009	ACTO	VG2123	O	OR	TAR
Holloman SS-13	SS13-SB02	2/18/2009	Soil	0	6	FI	HAFB-SB2-6.0	F63488-2		F63488	N		Lead	7439-92-1	SW846 6010B	4.7	mg/Kg	v	J	y	24	RL	1.1	MDL	4	SW846 3050B	MP15927	2/24/2009	2/23/2009	3/9/2009	ACTO	MP15927	O	OR	TAR
Holloman SS-13	SS13-SB02	2/18/2009	Soil	0	6	FI	HAFB-SB2-6.0	F63488-2		F63488	N		Mercury	7439-97-6	SW846 7471A	0.097	mg/Kg	u	U	n	0.097	RL	0.014	MDL	4	SW846 7471A	MP15925	2/23/2009	2/23/2009	3/9/2009	ACTO	MP15925	O	OR	TAR
Holloman SS-13	SS13-SB02	2/18/2009	Soil	0	6	FI	HAFB-SB2-6.0	F63488-2		F63488	N		Methoxychlor	72-43-5	SW846 8081A	4.1	ug/Kg	u	U	n	4.1	RL	0.82	MDL	1	SW846 3550B	OP28144	2/27/2009	2/23/2009	3/9/2009	ACTO	OP28144	O	OR	TAR
Holloman SS-13	SS13-SB02	2/18/2009	Soil	0	6	FI	HAFB-SB2-6.0	F63488-2		F63488	N		Methyl iodide	74-88-4	SW846 8260B	13	ug/Kg	u	U	n	13	RL	2.5	MDL	1		MS11502	2/26/2009		3/9/2009	ACTO	VG2123	O	OR	TAR
Holloman SS-13	SS13-SB02	2/18/2009	Soil	0	6	FI	HAFB-SB2-6.0	F63488-2		F63488	N		Methyl methacrylate	80-62-6	SW846 8260B	31	ug/Kg	u	U	n	31	RL	6.3	MDL	1		MS11502	2/26/2009		3/9/2009	ACTO	VG2123	O	OR	TAR
Holloman SS-13	SS13-SB02	2/18/2009	Soil	0	6	FI	HAFB-SB2-6.0	F63488-2		F63488	N		Methylacrylonitrile	126-98-7	SW846 8260B	31	ug/Kg	u	U	n	31	RL	6.9	MDL	1		MS11502	2/26/2009		3/9/2009	ACTO	VG2123	O	OR	TAR
Holloman SS-13	SS13-SB02	2/18/2009	Soil	0	6	FI	HAFB-SB2-6.0	F63488-2		F63488	N		Methylene chloride	75-09-2	SW846 8260B	25.8	ug/Kg	vjb	U	y	13	RL	6.3	MDL	1		MS11502	2/26/2009		3/9/2009	ACTO	VG2123	O	OR	TAR
Holloman SS-13	SS13-SB02	2/18/2009	Soil	0	6	FI	HAFB-SB2-6.0	F63488-2		F63488	N		Methyl-t-butyl ether	1634-04-4	SW846 8260B	6.3	ug/Kg	u	U	n	6.3	RL	1.9	MDL	1		MS11502	2/26/2009		3/9/2009	ACTO	VG2123	O	OR	TAR
Holloman SS-13	SS13-SB02	2/18/2009	Soil	0	6	FI	HAFB-SB2-6.0	F63488-2		F63488	N		Naphthalene	91-20-3	SW846 8260B	6.3	ug/Kg	u	U	n	6.3	RL	2.5	MDL	1		MS11502	2/26/2009		3/9/2009	ACTO	VG2123	O	OR	TAR
Holloman SS-13	SS13-SB02	2/18/2009	Soil	0	6	FI	HAFB-SB2-6.0	F63488-2		F63488	N		Naphthalene (SVOA)	91-20-3	SW846 8270C	200	ug/Kg	u	U	n	200	RL	40	MDL	1	SW846 3550B	OP28148	3/2/2009	2/23/2009	3/9/2009	ACTO	OP28148	O	OR	TAR
Holloman SS-13	SS13-SB02	2/18/2009	Soil	0	6	FI	HAFB-SB2-6.0	F63488-2		F63488	N		n-Butylbenzene	104-51-8	SW846 8260B	6.3	ug/Kg	u	U	n	6.3	RL	1.8	MDL	1		MS11502	2/26/2009		3/9/2009	ACTO	VG2123	O	OR	TAR
Holloman SS-13	SS13-SB02	2/18/2009	Soil	0	6	FI	HAFB-SB2-6.0	F63488-2		F63488	N		Nitrobenzene	98-95-3	SW846 8270C	200	ug/Kg	u	U	n	200	RL	40	MDL	1	SW846 3550B	OP28148	3/2/2009	2/23/2009	3/9/2009	ACTO	OP28148	O	OR	TAR
Holloman SS-13	SS13-SB02	2/18/2009	Soil	0	6	FI	HAFB-SB2-6.0	F63488-2		F63488	N		Nitrobenzene-d5	4165-60-0	SW846 8270C	77	Percent	v	z	y					1	SW846 3550B	OP28148	3/2/2009	2/23/2009	3/9/2009	ACTO	OP28148	O	OR	SUR
Holloman SS-13	SS13-SB02	2/18/2009	Soil	0	6	FI	HAFB-SB2-6.0	F63488-2		F63488	N		N-Nitrosodi-n-propylamine	621-64-7	SW846 8270C	200	ug/Kg	u	U	n	200	RL	40	MDL	1	SW846 3550B	OP28148	3/2/2009	2/23/2009	3/9/2009	ACTO	OP28148	O	OR	TAR
Holloman SS-13	SS13-SB02	2/18/2009	Soil	0	6	FI	HAFB-SB2-6.0	F63488-2		F63488	N		N-Nitrosodiphenylamine	86-30-6	SW846 8270C	200	ug/Kg	u	U	n	200	RL	81	MDL	1	SW846 3550B	OP28148	3/2/2009	2/23/2009	3/9/2009	ACTO	OP28148	O	OR	TAR
Holloman SS-13	SS13-SB02	2/18/2009	Soil	0	6	FI	HAFB-SB2-6.0	F63488-2		F63488	N		n-Propylbenzene	103-65-1	SW846 8260B	6.3	ug/Kg	u	U	n	6.3	RL	1.5	MDL	1		MS11502	2/26/2009		3/9/2009	ACTO	VG2123	O	OR	TAR
Holloman SS-13	SS13-SB02	2/18/2009	Soil	0	6	FI	HAFB-SB2-6.0	F63488-2		F63488	N		o-Xylene	95-47-6	SW846 8260B	6.3	ug/Kg	u	U	n	6.3	RL	1.3	MDL	1		MS11502	2/26/2009		3/9/2009	ACTO	VG2123	O	OR	TAR
Holloman SS-13	SS13-SB02	2/18/2009	Soil	0	6	FI	HAFB-SB2-6.0	F63488-2		F63488	N		P & M -Xylene	PM-Xylene	SW846 8260B	13	ug/Kg	u	U	n	13	RL	2.4	MDL	1		MS11502	2/26/2009		3/9/2009	ACTO	VG2123	O	OR	TAR
Holloman SS-13	SS13-SB02	2/18/2009	Soil	0	6	FI	HAFB-SB2-6.0	F63488-2		F63488	N		Pentachloroethane	76-01-7	SW846 8260B	31	ug/Kg	u	U	n	31	RL	6.3	MDL	1		MS11502	2/26/2009		3/9/2009	ACTO	VG2123	O	OR	TAR
Holloman SS-13	SS13-SB02	2/18/2009	Soil	0	6	FI	HAFB-SB2-6.0	F63488-2		F63488	N		Pentachlorophenol	87-86-5	SW846 8270C	1000	ug/Kg	u	U	n	1000	RL	400	MDL	1	SW846 3550B	OP28148	3/2/2009	2/23/2009	3/9/2009	ACTO	OP28148	O	OR	TAR
Holloman SS-13	SS13-SB02	2/18/2009	Soil	0	6	FI	HAFB-SB2-6.0	F63488-2		F63488	N		Phenanthrene	85-01-8	SW846 8270C	200	ug/Kg	u	U	n	200	RL	40	MDL	1	SW846 3550B	OP28148	3/2/2009	2/23/2009	3/9/2009	ACTO	OP28148	O	OR	TAR
Holloman SS-13	SS13-SB02	2/18/2009	Soil	0	6	FI	HAFB-SB2-6.0	F63488-2		F63488	N		Phenol	108-95-2	SW846 8270C	200	ug/Kg	u	U	n	200	RL	40	MDL	1	SW846 3550B	OP28148	3/2/2009	2/23/2009	3/9/2009	ACTO	OP28148	O	OR	TAR
Holloman SS-13	SS13-SB02	2/18/2009	Soil	0	6	FI	HAFB-SB2-6.0	F63488-2		F63488	N		Phenol-d5	4165-62-2	SW846 8270C	82	Percent	v	z	y					1	SW846 3550B	OP28148	3/2/2009	2/23/2009	3/9/2009	ACTO	OP28148	O	OR	SUR
Holloman SS-13	SS13-SB02	2/18/2009	Soil	0	6	FI	HAFB-SB2-6.0	F63488-2		F63488	N		Propionitrile	107-12-0	SW846 8260B	63	ug/Kg	u	U	n	63	RL	15	MDL	1		MS11502	2/26/2009		3/9/2009	ACTO	VG2123	O	OR	TAR
Holloman SS-13	SS13-SB02	2/18/2009	Soil	0	6	FI	HAFB-SB2-6.0	F63488-2		F63488	N		Pyrene	129-00-0	SW846 8270C	200	ug/Kg	u	U	n	200	RL	40	MDL	1	SW846 3550B	OP28148	3/2/2009	2/23/2009	3/9/2009	ACTO	OP28148	O	OR	TAR
Holloman SS-13	SS13-SB02	2/18/2009	Soil	0	6	FI	HAFB-SB2-6.0	F63488-2		F63488	N		sec-Butylbenzene	135-98-8	SW846 8260B	6.3	ug/Kg	u	U	n	6.3	RL	1.4	MDL	1		MS11502	2/26/2009		3/9/2009	ACTO	VG2123	O	OR	TAR
Holloman SS-13	SS13-SB02	2/18/2009	Soil	0	6	FI	HAFB-SB2-6.0	F63488-2		F63488	N		Selenium	7782-49-2	SW846 6010B	1.2	mg/Kg	vj	J	y	24	RL	0.74	MDL	4	SW846 3050B	MP15927	2/24/2009	2/23/2009	3/9/2009	ACTO	MP15927	O	OR	TAR
Holloman SS-13	SS13-SB02	2/18/2009	Soil	0	6	FI	HAFB-SB2-6.0	F63488-2		F63488	N		Silver	7440-22-4	SW846 6010B	0.6	mg/Kg	v	J	y	0.6	RL	0.

Holloman SS-13	SS13-SB02	2/18/2009	Soil	6	9	R	HAFB-SB2-9.0	F63488-3		F63488	N		3,3-Dichlorobenzidine	91-94-1	SW846 8270C	460	ug/Kg	u	U	n	460	RL	91	MDL	1	SW846 3550B	OP28148	3/2/2009	2/23/2009	3/9/2009	ACTO	OP28148	O	OR	TAR
Holloman SS-13	SS13-SB02	2/18/2009	Soil	6	9	R	HAFB-SB2-9.0	F63488-3		F63488	N		3-Methylphenol/4-Methylphenol	108-39-4/106	SW846 8270C	230	ug/Kg	u	U	n	230	RL	46	MDL	1	SW846 3550B	OP28148	3/2/2009	2/23/2009	3/9/2009	ACTO	OP28148	O	OR	TAR
Holloman SS-13	SS13-SB02	2/18/2009	Soil	6	9	R	HAFB-SB2-9.0	F63488-3		F63488	N		3-Nitroaniline	99-09-2	SW846 8270C	460	ug/Kg	u	U	n	460	RL	91	MDL	1	SW846 3550B	OP28148	3/2/2009	2/23/2009	3/9/2009	ACTO	OP28148	O	OR	TAR
Holloman SS-13	SS13-SB02	2/18/2009	Soil	6	9	R	HAFB-SB2-9.0	F63488-3		F63488	N		4,4'-DDD	72-54-8	SW846 8081A	4.5	ug/Kg	u	U	n	4.5	RL	0.91	MDL	1	SW846 3550B	OP28144	2/27/2009	2/23/2009	3/9/2009	ACTO	OP28144	O	OR	TAR
Holloman SS-13	SS13-SB02	2/18/2009	Soil	6	9	R	HAFB-SB2-9.0	F63488-3		F63488	N		4,4'-DDE	72-55-9	SW846 8081A	4.5	ug/Kg	u	U	n	4.5	RL	0.91	MDL	1	SW846 3550B	OP28144	2/27/2009	2/23/2009	3/9/2009	ACTO	OP28144	O	OR	TAR
Holloman SS-13	SS13-SB02	2/18/2009	Soil	6	9	R	HAFB-SB2-9.0	F63488-3		F63488	N		4,4'-DDT	50-29-3	SW846 8081A	4.5	ug/Kg	u	U	n	4.5	RL	0.91	MDL	1	SW846 3550B	OP28144	2/27/2009	2/23/2009	3/9/2009	ACTO	OP28144	O	OR	TAR
Holloman SS-13	SS13-SB02	2/18/2009	Soil	6	9	R	HAFB-SB2-9.0	F63488-3		F63488	N		4,6-Dinitro-2-methylphenol	534-52-1	SW846 8270C	460	ug/Kg	u	U	n	460	RL	150	MDL	1	SW846 3550B	OP28148	3/2/2009	2/23/2009	3/9/2009	ACTO	OP28148	O	OR	TAR
Holloman SS-13	SS13-SB02	2/18/2009	Soil	6	9	R	HAFB-SB2-9.0	F63488-3		F63488	N		4-Bromofluorobenzene <surr>	460-00-4	SW846 8260B	100	Percent	v	z	y					1		MS11502	2/23/2009		3/9/2009	ACTO	VG2120	O	OR	SUR
Holloman SS-13	SS13-SB02	2/18/2009	Soil	6	9	R	HAFB-SB2-9.0	F63488-3		F63488	N		4-Bromophenyl phenyl ether	101-55-3	SW846 8270C	230	ug/Kg	u	U	n	230	RL	46	MDL	1	SW846 3550B	OP28148	3/2/2009	2/23/2009	3/9/2009	ACTO	OP28148	O	OR	TAR
Holloman SS-13	SS13-SB02	2/18/2009	Soil	6	9	R	HAFB-SB2-9.0	F63488-3		F63488	N		4-Chloro-3-methylphenol	59-50-7	SW846 8270C	230	ug/Kg	u	U	n	230	RL	46	MDL	1	SW846 3550B	OP28148	3/2/2009	2/23/2009	3/9/2009	ACTO	OP28148	O	OR	TAR
Holloman SS-13	SS13-SB02	2/18/2009	Soil	6	9	R	HAFB-SB2-9.0	F63488-3		F63488	N		4-Chloroaniline	106-47-8	SW846 8270C	230	ug/Kg	u	U	n	230	RL	91	MDL	1	SW846 3550B	OP28148	3/2/2009	2/23/2009	3/9/2009	ACTO	OP28148	O	OR	TAR
Holloman SS-13	SS13-SB02	2/18/2009	Soil	6	9	R	HAFB-SB2-9.0	F63488-3		F63488	N		4-Chlorophenyl phenyl ether	7005-72-3	SW846 8270C	230	ug/Kg	u	U	n	230	RL	46	MDL	1	SW846 3550B	OP28148	3/2/2009	2/23/2009	3/9/2009	ACTO	OP28148	O	OR	TAR
Holloman SS-13	SS13-SB02	2/18/2009	Soil	6	9	R	HAFB-SB2-9.0	F63488-3		F63488	N		4-Chlorotoluene	106-43-4	SW846 8260B	8.9	ug/Kg	u	U	n	8.9	RL	1.8	MDL	1		MS11502	2/23/2009		3/9/2009	ACTO	VG2120	O	OR	TAR
Holloman SS-13	SS13-SB02	2/18/2009	Soil	6	9	R	HAFB-SB2-9.0	F63488-3		F63488	N		4-Isopropyltoluene	99-87-6	SW846 8260B	8.9	ug/Kg	u	U	n	8.9	RL	2	MDL	1		MS11502	2/23/2009		3/9/2009	ACTO	VG2120	O	OR	TAR
Holloman SS-13	SS13-SB02	2/18/2009	Soil	6	9	R	HAFB-SB2-9.0	F63488-3		F63488	N		4-Methyl-2-pentanone (MIBK)	108-10-1	SW846 8260B	44	ug/Kg	u	U	n	44	RL	11	MDL	1		MS11502	2/23/2009		3/9/2009	ACTO	VG2120	O	OR	TAR
Holloman SS-13	SS13-SB02	2/18/2009	Soil	6	9	R	HAFB-SB2-9.0	F63488-3		F63488	N		4-Nitroaniline	100-01-6	SW846 8270C	460	ug/Kg	u	U	n	460	RL	91	MDL	1	SW846 3550B	OP28148	3/2/2009	2/23/2009	3/9/2009	ACTO	OP28148	O	OR	TAR
Holloman SS-13	SS13-SB02	2/18/2009	Soil	6	9	R	HAFB-SB2-9.0	F63488-3		F63488	N		4-Nitrophenol	100-02-7	SW846 8270C	1100	ug/Kg	u	U	n	1100	RL	460	MDL	1	SW846 3550B	OP28148	3/2/2009	2/23/2009	3/9/2009	ACTO	OP28148	O	OR	TAR
Holloman SS-13	SS13-SB02	2/18/2009	Soil	6	9	R	HAFB-SB2-9.0	F63488-3		F63488	N		Acenaphthene	83-32-9	SW846 8270C	230	ug/Kg	u	U	n	230	RL	46	MDL	1	SW846 3550B	OP28148	3/2/2009	2/23/2009	3/9/2009	ACTO	OP28148	O	OR	TAR
Holloman SS-13	SS13-SB02	2/18/2009	Soil	6	9	R	HAFB-SB2-9.0	F63488-3		F63488	N		Acenaphthylene	208-96-8	SW846 8270C	230	ug/Kg	u	U	n	230	RL	46	MDL	1	SW846 3550B	OP28148	3/2/2009	2/23/2009	3/9/2009	ACTO	OP28148	O	OR	TAR
Holloman SS-13	SS13-SB02	2/18/2009	Soil	6	9	R	HAFB-SB2-9.0	F63488-3		F63488	N		Acetone	67-64-1	SW846 8260B	89	ug/Kg	u	U	n	89	RL	44	MDL	1		MS11502	2/23/2009		3/9/2009	ACTO	VG2120	O	OR	TAR
Holloman SS-13	SS13-SB02	2/18/2009	Soil	6	9	R	HAFB-SB2-9.0	F63488-3		F63488	N		Acetonitrile	75-05-8	SW846 8260B	89	ug/Kg	u	UJ	n	89	RL	28	MDL	1		MS11502	2/23/2009		3/9/2009	ACTO	VG2120	O	OR	TAR
Holloman SS-13	SS13-SB02	2/18/2009	Soil	6	9	R	HAFB-SB2-9.0	F63488-3		F63488	N		Acrolein	107-02-8	SW846 8260B	44	ug/Kg	u	U	n	44	RL	17	MDL	1		MS11502	2/23/2009		3/9/2009	ACTO	VG2120	O	OR	TAR
Holloman SS-13	SS13-SB02	2/18/2009	Soil	6	9	R	HAFB-SB2-9.0	F63488-3		F63488	N		Acrylonitrile	107-13-1	SW846 8260B	44	ug/Kg	u	UJ	n	44	RL	12	MDL	1		MS11502	2/23/2009		3/9/2009	ACTO	VG2120	O	OR	TAR
Holloman SS-13	SS13-SB02	2/18/2009	Soil	6	9	R	HAFB-SB2-9.0	F63488-3		F63488	N		Aldrin	309-00-2	SW846 8081A	2.3	ug/Kg	u	U	n	2.3	RL	0.45	MDL	1	SW846 3550B	OP28144	2/27/2009	2/23/2009	3/9/2009	ACTO	OP28144	O	OR	TAR
Holloman SS-13	SS13-SB02	2/18/2009	Soil	6	9	R	HAFB-SB2-9.0	F63488-3		F63488	N		Allyl Chloride	107-05-1	SW846 8260B	44	ug/Kg	u	U	n	44	RL	8.9	MDL	1		MS11502	2/23/2009		3/9/2009	ACTO	VG2120	O	OR	TAR
Holloman SS-13	SS13-SB02	2/18/2009	Soil	6	9	R	HAFB-SB2-9.0	F63488-3		F63488	N		alpha-BHC	319-84-6	SW846 8081A	2.3	ug/Kg	u	U	n	2.3	RL	0.45	MDL	1	SW846 3550B	OP28144	2/27/2009	2/23/2009	3/9/2009	ACTO	OP28144	O	OR	TAR
Holloman SS-13	SS13-SB02	2/18/2009	Soil	6	9	R	HAFB-SB2-9.0	F63488-3		F63488	N		alpha-Chlordane	5103-71-9	SW846 8081A	2.3	ug/Kg	u	U	n	2.3	RL	0.45	MDL	1	SW846 3550B	OP28144	2/27/2009	2/23/2009	3/9/2009	ACTO	OP28144	O	OR	TAR
Holloman SS-13	SS13-SB02	2/18/2009	Soil	6	9	R	HAFB-SB2-9.0	F63488-3		F63488	N		Anthracene	120-12-7	SW846 8270C	230	ug/Kg	u	U	n	230	RL	46	MDL	1	SW846 3550B	OP28148	3/2/2009	2/23/2009	3/9/2009	ACTO	OP28148	O	OR	TAR
Holloman SS-13	SS13-SB02	2/18/2009	Soil	6	9	R	HAFB-SB2-9.0	F63488-3		F63488	N		Arsenic	7440-38-2	SW846 6010B	5.4	mg/Kg	u	U	n	5.4	RL	2.4	MDL	10	SW846 3050B	MP15927	2/24/2009	2/23/2009	3/9/2009	ACTO	MP15927	O	OR	TAR
Holloman SS-13	SS13-SB02	2/18/2009	Soil	6	9	R	HAFB-SB2-9.0	F63488-3		F63488	N		Barium	7440-39-3	SW846 6010B	33.9	mg/Kg	v	J	y	13	RL	0.67	MDL	1	SW846 3050B	MP15927	2/23/2009	2/23/2009	3/9/2009	ACTO	MP15927	O	OR	TAR
Holloman SS-13	SS13-SB02	2/18/2009	Soil	6	9	R	HAFB-SB2-9.0	F63488-3		F63488	N		Benz(a)anthracene	56-55-3	SW846 8270C	230	ug/Kg	u	U	n	230	RL	46	MDL	1	SW846 3550B	OP28148	3/2/2009	2/23/2009	3/9/2009	ACTO	OP28148	O	OR	TAR
Holloman SS-13	SS13-SB02	2/18/2009	Soil	6	9	R	HAFB-SB2-9.0	F63488-3		F63488	N		Benzene	71-43-2	SW846 8260B	8.9	ug/Kg	u	U	n	8.9	RL	1.8	MDL	1		MS11502	2/23/2009		3/9/2009	ACTO	VG2120	O	OR	TAR
Holloman SS-13	SS13-SB02	2/18/2009	Soil	6	9	R	HAFB-SB2-9.0	F63488-3		F63488	N		Benzidine	92-87-5	SW846 8270C	2300	ug/Kg	u	U	n	2300	RL	1100	MDL	1	SW846 3550B	OP28148	3/2/2009	2/23/2009	3/9/2009	ACTO	OP28148	O	OR	TAR
Holloman SS-13	SS13-SB02	2/18/2009	Soil	6	9	R	HAFB-SB2-9.0	F63488-3		F63488	N		Benzo(a)pyrene	50-32-8	SW846 8270C	230	ug/Kg	u	U	n	230	RL	46	MDL	1	SW846 3550B	OP28148	3/2/2009	2/23/2009	3/9/2009	ACTO	OP28148	O	OR	TAR
Holloman SS-13	SS13-SB02	2/18/2009	Soil	6	9	R	HAFB-SB2-9.0	F63488-3		F63488	N		Benzo(b)fluoranthene	205-99-2	SW846 8270C	230	ug/Kg	u	U	n	230	RL	46	MDL	1	SW846 3550B	OP28148	3/2/2009	2/23/2009	3/9/2009	ACTO	OP28148	O	OR	TAR
Holloman SS-13	SS13-SB02	2/18/2009	Soil	6	9	R	HAFB-SB2-9.0	F63488-3		F63488	N		Benzo(g,h,i)perylene	191-24-2	SW846 8270C	230	ug/Kg	u	U	n	230	RL	46	MDL	1	SW846 3550B	OP28148	3/2/2009	2/23/2009	3/9/2009	ACTO	OP28148	O	OR	TAR
Holloman SS-13	SS13-SB02	2/18/2009	Soil	6	9	R	HAFB-SB2-9.0	F63488-3		F63488	N		Benzo(k)fluoranthene	207-08-9	SW846 8270C	230	ug/Kg	u	U	n	230	RL	46	MDL	1	SW846 3550B	OP28148	3/2/2009	2/23/2009	3/9/2009	ACTO	OP28148	O	OR	TAR
Holloman SS-13	SS13-SB02	2/18/2009	Soil	6	9	R	HAFB-SB2-9.0	F63488-3		F63488	N		Benzoic acid	65-85-0	SW846 8270C	1100	ug/Kg	u	U	n	1100	RL	460	MDL	1	SW846 3550B	OP28148	3/2/2009	2/23/2009	3/9/2009	ACTO	OP28148	O	OR	TAR
Holloman SS-13	SS13-SB02	2/18/2009	Soil	6	9	R	HAFB-SB2-9.0	F63488-3		F63488	N		Benzyl alcohol	100-51-6	SW846 8270C	230	ug/Kg	u	U	n	230	RL	46	MDL	1	SW846 3550B	OP28148	3/2/2009	2/23/2009	3/9/2009	ACTO	OP28148	O	OR	TAR
Holloman SS-13	SS13-SB02	2/18/2009	Soil	6	9	R	HAFB-SB2-9.0	F63488-3		F63488	N		Benzyl butyl phthalate	85-68-7	SW846 8270C	460	ug/Kg	u	U	n	460	RL	91	MDL	1	SW846 3550B	OP28148	3/2/2009	2/23/2009	3/9/2009	ACTO	OP28148	O	OR	TAR
Holloman SS-13	SS13-SB02	2/18/2009	Soil	6	9	R	HAFB-SB2-9.0	F63488-3		F63488	N		Benzyl Chloride	100-44-7	SW846 8260B	8.9	ug/Kg	u	U	n	8.9	RL	2	MDL	1		MS11502	2/23/2009		3/9/2009	ACTO	VG2120	O	OR	TAR
Holloman SS-13	SS13-SB02	2/18/2009	Soil	6	9	R	HAFB-SB2-9.0	F63488-3		F63488	N		beta-BHC	319-85-7	SW846 8081A	2.3	ug/Kg	u	U	n	2.3	RL	0.55	MDL	1	SW846 3550B	OP28144	2/27/2009	2/23/2009	3/9/2009	ACTO	OP28144	O	OR	TAR
Holloman SS-13	SS13-SB02	2/18/2009	Soil	6	9	R	HAFB-SB2-9.0	F63488-3		F63488	N		bis(2-Chloroethoxy)methane	111-91-1	SW846 8270C	230	ug/Kg	u	U	n	230	RL	46	MDL	1	SW846 3550B	OP28148	3/2/2009	2/23/2009	3/9/2009	ACTO	OP28148	O	OR	TAR
Holloman SS-13	SS13-SB02	2/18/2009	Soil	6	9	R	HAFB-SB2-9.0	F63488-3		F63488	N		bis(2-Chloroethyl) ether	111-44-4	SW846 8270C	230	ug/Kg	u	U	n	230	RL	46	MDL	1	SW846 3550B	OP28148	3/2/2009	2/23/2009	3/9/2009	ACTO	OP28148	O	OR	TAR
Holloman SS-13	SS13-SB02	2/18/2009	Soil	6	9	R	HAFB-SB2-9.0	F63488-3		F63488	N		bis(2-Chloroisopropyl) ether	108-60-1	SW846 8270C	230	ug/Kg	u	U	n	230	RL	46	MDL	1	SW846 3550B	OP28148	3/2/2009	2/23/2009	3/9/2009	ACTO	OP28148	O	OR	TAR
Holloman SS-13	SS13-SB02	2/18/2009	Soil	6	9	R	HAFB-SB2-9.0	F63488-3		F63488	N		bis(2-Ethylhexyl) phthalate	117-81-7	SW846 8270C	460	ug/Kg	u	U	n	460	RL	230	MDL	1	SW846 3550B	OP28148	3/2/2009	2/23/2009	3/9/2009	ACTO	OP28148	O	OR	TAR
Holloman SS-13	SS13-SB02	2/18/2009	Soil	6	9	R	HAFB-SB2-9.0	F63488-3		F63488	N		Bromobenzene	108-86-1	SW846 8260B	8.9	ug/Kg	u	U	n	8.9	RL	1.8	MDL	1		MS11502	2/23/2009		3/9/2009	ACTO	VG2120	O	OR	TAR
Holloman SS-13	SS13-SB02	2/18/2009	Soil	6	9	R	HAFB-SB2-9.0	F63488-3		F63488	N		Bromochloromethane	74-97-5	SW846 8260B	8.9	ug/Kg	u	U	n	8.9	RL	3	MDL	1		MS11502	2/23/2009		3/9/2009	ACTO	VG2120	O	OR	TAR
Holloman SS-13	SS13-SB02	2/18/2009	Soil	6	9	R	HAFB-SB2-9.0	F63488-3		F63488	N		Bromodichloromethane	75-27-4	SW846 8260B	8.9	ug/Kg	u	U	n	8.9	RL	2.1	MDL	1		MS11502	2/23/2009		3/9/2009	ACTO	VG2120	O	OR	TAR
Holloman SS-13	SS13-SB02	2/18/2009	Soil	6	9	R	HAFB-SB2-9.0	F63488-3		F63488	N		Bromoform	75-25-2	SW846 8260B	8.9	ug/Kg	u	U	n	8.9	RL	2.7	MDL	1		MS11502	2/23/2009		3/9/2009	ACTO	VG2120	O	OR	TAR
Holloman SS-13	SS13-SB02	2/18/2009	Soil	6	9	R	HAFB-SB2-9.0	F63488-3		F63488	N		Bromomethane	74-83-9	SW846 8260B	8.9	ug/Kg	u	U	n	8.9	RL	3.9	MDL	1		MS11502	2/23/2009		3/9/2009	ACTO	VG2120	O	OR	TAR
Holloman SS-13	SS13-SB02	2/18/2009	Soil	6	9	R	HAFB-SB2-9.0	F63488-3		F63488	N		Cadmium	7440-43-9	SW846 6010B	0.27	mg/Kg	u	U	n	0.27	RL	0.067	MDL	1	SW846 3050B	MP15927	2/23/2009	2/23/2009	3/9/2009	ACTO	MP15927	O	OR	TAR
Holloman SS-13	SS13-SB02	2/18/2009	Soil	6	9	R	HAFB-SB2-9.0	F63488-3		F63488	N		Carbon disulfide	75-15-0	SW846 8260B	8.9	ug/Kg	u	U	n	8.9	RL	2	MDL	1		MS11502	2/23/2009		3/9/2009	ACTO	VG2120	O	OR	TAR
Holloman SS-13	SS13-SB02	2/18/2009	Soil	6	9	R	HAFB-SB2-9.0	F63488-3		F63488	N		Carbon tetrachloride	56-23-5	SW846 8260B	8.9	ug/Kg	u	U	n	8.9	RL	2.5	MDL	1		MS11502	2/23/2009		3/9/2009	ACTO	VG2120	O	OR	TAR
Holloman SS-13	SS13-SB02	2/18/2009	Soil	6	9	R	HAFB-SB2-9.0	F63488-3		F63488	N		Chlorobenzene	108-90-7	SW846 8260B	8.9	ug/Kg	u	U	n	8.9	RL	1.8	MDL	1		MS11502	2/23/2009		3/9/2009	ACTO	VG2120	O	OR	TAR
Holloman SS-13	SS13-SB02	2/18/2009	Soil	6	9	R	HAFB-SB2-9.0	F63488-3		F63488	N		Chloroethane	75-00-3	SW846 8260B	8.9	ug/Kg	u	U	n	8.9	RL	3.6	MDL	1		MS11502	2/23/2009		3/9/2009	ACTO	VG2120	O	OR	TAR
Holloman SS-13	SS13-SB02	2/18/2009	Soil	6	9	R	HAFB-SB2-9.0	F63488-3		F63488	N		Chloroform	67-66-3	SW846 8260B	8.9	ug/Kg	u	U	n	8.9	RL	3	MDL	1		MS11502	2/23/2009		3/9/2009	ACTO	VG2120	O	OR	TAR
Holloman SS-13	SS13-SB02	2/18/2009	Soil	6	9	R	HAFB-SB2-9.0	F63488-3		F63488	N		Chloromethane	74-87-3	SW846 8260B	8.9	ug/Kg	u	U	n	8.9	RL	4.3	MDL	1		MS11502	2/23/2009		3/9/2009	ACTO	VG2120	O	OR	TAR
Holloman SS-13	SS13-SB02	2/18/2009	Soil	6	9	R	HAFB-SB2-9.0	F63488-3		F63488	N		Chromium, total	7440-47-3	SW846 6010B	4.7	mg/Kg	v	z	y	0.67	RL	0.11	MDL	1	SW846 3050B	MP15927	2/23/2009	2/23/2009	3/9/2009	ACTO	MP15927	O	OR	TAR
Holloman SS-13	SS13-SB02	2/18/2009	Soil	6	9	R	HAFB-SB2-9.0	F63488-3		F63488	N		Chrysene	218-01-9	SW846 8270C	230	ug/Kg	u	U	n	230	RL	46	MDL	1	SW846 3550B	OP28148	3/2/2009	2/23/2009	3/9/2009	ACTO	OP28148	O	OR	TAR
Holloman SS-13	SS13-SB02	2/18/2009	Soil	6	9	R	HAFB-SB2-9.0	F63488-3		F63488	N		cis-1,2-Dichloroethene	156-59-2	SW846 8260B	8.9	ug/Kg	u	U	n	8.9	RL	2.8	MDL	1		MS11502	2/23/2009		3/9/2009	ACTO	VG2120	O	OR	TAR
Holloman SS-13	SS13-SB02	2/18/2009	Soil	6	9	R	HAFB-SB2-9.0	F63488-3		F63488	N		cis-1,3-Dichloropropene	10061-01-5	SW846 8260B	8.9	ug/Kg	u	U	n	8.9	RL	2.3	MDL	1		MS11502	2/23/2009		3/9/2009	ACTO	VG2120	O	OR	TAR
Holloman SS-13	SS13-SB02	2/18/2009	Soil	6	9	R	HAFB-SB2-9.0	F63488-3		F63488	N		cis-1,4-Dichloro-2-Butene	1476-11-5	SW846 8260B	44	ug/Kg	u	U	n	44	RL	8.9	MDL	1		MS11502	2/23/2009		3/9/2009	ACTO	VG2120	O	OR	TAR
Holloman SS-13	SS13-SB02	2/18/2009	Soil	6	9	R	HAFB-SB2-9.0	F63488-3		F63488	N		Decachlorophenyl	2051-24-3	SW846 8081A	86	Percent	v	z	y					1	SW846 3550B	OP28144	2/27/2009	2/23/2009	3/9/2009	ACTO	OP28144	O	OR	SUR
Holloman SS-13	SS13-SB02	2/18/2009	Soil	6	9	R	HAFB-SB2-9.0	F63488-3		F63488	N		Delta-BHC	319-86-8	SW846 8081A	2.3	ug/Kg	u	U	n	2.3	RL	0.45	MDL	1	SW846 3550B	OP28144	2/27/2009	2/23/2009	3/9/2009	ACTO	OP28144	O	OR	TAR
Holloman SS-13	SS13-SB02	2/18/2009	Soil	6	9	R	HAFB-SB2-9.0	F63488-3		F63488	N		Dibenz(a,h)anthracene	53-70-3	SW846 8270C	230	ug/Kg	u	U	n	230	RL	46	MDL	1	SW846 3550B	OP28148	3/2/2009	2/23/2009	3/9/2009	ACTO	OP28148	O	OR	TAR
Holloman SS-13	SS13-SB02	2/18/2009	Soil	6	9	R	HAFB-SB2-9.0	F63488-3		F63488	N		Dibenzofuran	132-64-9	SW846 8270C	230	ug/Kg	u	U	n	230	RL	46	MDL	1	SW846 3550B	OP28148	3/2/2009	2/23/2009	3/9/2009	ACTO	OP28148	O	OR	TAR
Holloman SS-13	SS13-SB02	2/18/2009	Soil	6	9	R	HAFB-SB2-9.0	F63488-3		F63488	N		Dibromochloromethane	124-48-1	SW846 8260B	8.9	ug/Kg	u	U	n	8.9	RL	1.8	MDL	1		MS11502	2/23/2009		3/9/2009	ACTO	VG2120	O	OR	TAR
Holloman SS-13	SS13-SB02	2/18/2009	Soil	6	9	R	HAFB-SB2-9.0	F63488-3		F63488	N		Dibromofluoromethane	1868-53-7	SW846 8260B	97	Percent	v	z	y					1		MS11502	2/23/2009		3/9/2009	ACTO	VG2120	O	OR	SUR
Holloman SS-13	SS13-SB02	2/18/2009	Soil	6	9	R	HAFB-SB2-9.0	F63488-3		F63488	N		Dibromomethane	74-95-3	SW846 8260B	8.9	ug/Kg	u	U	n	8.9	RL	2.7	MDL	1		MS11502	2/23/2009		3/9/2009	ACTO	VG2120	O	OR	TAR
Holloman SS-13	SS13-SB02	2/18/2009	Soil	6	9	R	HAFB-SB2-9.0	F63488-3		F63488	N		Dichlorodifluoromethane	75-71-8	SW846 8260B	8.9	ug/Kg	u	U	n	8.9	RL	3.6	MDL	1		MS11502	2/23/2009		3/9/2009	ACTO	VG2120	O	OR	TAR
Holloman SS-13	SS13-SB02	2/18/2009	Soil	6	9	R	HAFB-SB2-9.0	F63488-3		F63488	N		Dieldrin	60-57-1	SW846 8081A	2.3	ug/Kg	u	U	n	2.3	RL	0.45	MDL	1	SW846 3550B	OP28144	2/27/2009	2/23/2009	3/9/2009	ACTO	OP28144	O	OR	TAR
Holloman SS-13	SS13-SB02	2/18/2009	Soil	6	9	R	HAFB-SB2-9.0	F63488-3		F63488	N		Diethyl phthalate	84-66-2	SW846 8270C	460	ug/Kg	u	U	n	460	RL	230	MDL	1	SW846 3550B	OP28148	3/2/2009	2/23/2009	3/9/2009	ACTO	OP28148	O	OR	TAR
Holloman SS-13	SS13-SB02	2/18/2009	Soil	6	9	R	HAFB-SB2-9.0	F63488-3		F63488	N		Dimethyl phthalate	131-11-3	SW846 8270C	460	ug/Kg	u	U	n	460	RL	91	MDL	1	SW846 3550B	OP28148	3/2/2009	2/23/2009	3/9/2009	ACTO	OP28148	O	OR	TAR
Holloman SS-13	SS13-SB02	2/18/2009	Soil	6	9	R	HAFB-SB2-9.0	F63488-3		F63488	N		Di-n-butyl phthalate	84-74-2	SW846 8270C	460	ug/Kg	u	U	n	460	RL	91	MDL	1	SW846 3550B	OP28148	3/2/2009	2/23/2009	3/9/2009	ACTO	OP28148	O	OR	TAR
Holloman SS-13	SS13-SB02	2/18/2009	Soil	6	9	R	HAFB-SB2-9.0	F63488-3		F63488	N		Di-n-octyl phthalate	117-84-0	SW846 8270C	460	ug/Kg	u	U	n	460	RL	91	MDL	1	SW846 3550B	OP28148	3/2/2009	2/23/2009	3/9/2009	ACTO	OP28148	O	OR	TAR
Holloman SS-13	SS13-SB02	2/18/2009	Soil	6	9	R	HAFB-SB2-9.0	F63488-3		F63488	N		Endosulfan I	959-98-8	SW846 8081A	2.3	ug/Kg	u	U	n	2.3	RL	0.45	MDL	1	SW846 3550B	OP28144	2/27/2009	2/23/2009	3/9/2009	ACTO	OP28144	O	OR	TAR
Holloman SS-13	SS13-SB02	2/18/2009	Soil	6	9	R	HAFB-SB2-9.0	F63488-3		F63488	N		Endosulfan II	33213-65-9	SW846 8081A	2.3	ug/Kg	u	U	n	2.3	RL	0.45	MDL	1	SW846 3550B	OP28144	2/27/2009	2/23/2009	3/9/2009	ACTO	OP28144	O	OR	TAR
Holloman SS-13	SS13-SB02	2/18/2009	Soil	6	9	R	HAFB-SB2-9.0	F63488-3		F63488	N		Endosulfan sulfate	1031-07-8	SW846 8081A	4.5	ug/Kg	u	U	n	4.5	RL	1	MDL	1	SW846 3550B	OP28144	2/27/2009	2/23/2009	3/9/2009	ACTO	OP28144	O	OR	TAR
Holloman SS-13	SS13-SB02	2/18/2009	Soil	6	9	R	HAFB-SB2-9.0	F63488-3		F63488	N		Endrin	72-20-8	SW846 8081A	4.5	ug/Kg	u	U	n	4.5	RL	0.91	MDL	1	SW846 3550B	OP28144	2/27/2009	2/23/2009	3/9/2009	ACTO	OP28144	O	OR	TAR
Holloman SS-13	SS13-SB02	2/18/2009	Soil	6	9	R	HAFB-SB2-9.0	F63488-3		F63488	N		Endrin aldehyde	7421-93-4	SW846 8081A	4.5	ug/Kg	u	U	n	4.5	RL	1.4	MDL	1	SW846 3550B	OP28144	2/27/2009	2/23/2009	3/9/2009	ACTO	OP28144	O	OR	TAR
Holloman SS-13	SS13-SB02	2/18/2009	Soil	6	9	R	HAFB-SB

Holloman SS-13	SS13-SB02	2/18/2009	Soil	6	9	Ft	HAFB-SB2-9.0-MS	F63489-3MS	Primary Sample = HAFB-SB2-9.0	F63488	MS		1,1-Dichloroethene	75-35-4	SW846 8260B	104	Percent	v	z	y				1		2/23/2009	3/9/2009 ACTO	VG2120	O	OR	TAR
Holloman SS-13	SS13-SB02	2/18/2009	Soil	6	9	Ft	HAFB-SB2-9.0-MS	F63488-3MS	Primary Sample = HAFB-SB2-9.0	F63488	MS		1,1-Dichloropropene	563-58-6	SW846 8260B	106	Percent	v	z	y				1		2/23/2009	3/9/2009 ACTO	VG2120	O	OR	TAR
Holloman SS-13	SS13-SB02	2/18/2009	Soil	6	9	Ft	HAFB-SB2-9.0-MS	F63488-3MS	Primary Sample = HAFB-SB2-9.0	F63488	MS		1,2,3-Trichlorobenzene	87-61-6	SW846 8260B	106	Percent	v	z	y				1		2/23/2009	3/9/2009 ACTO	VG2120	O	OR	TAR
Holloman SS-13	SS13-SB02	2/18/2009	Soil	6	9	Ft	HAFB-SB2-9.0-MS	F63488-3MS	Primary Sample = HAFB-SB2-9.0	F63488	MS		1,2,3-Trichloropropane	96-18-4	SW846 8260B	69	Percent	v*	z	y				1		2/23/2009	3/9/2009 ACTO	VG2120	O	OR	TAR
Holloman SS-13	SS13-SB02	2/18/2009	Soil	6	9	Ft	HAFB-SB2-9.0-MS	F63488-3MS	Primary Sample = HAFB-SB2-9.0	F63488	MS		1,2,4-Trichlorobenzene	120-82-1	SW846 8260B	112	Percent	v	z	y				1		2/23/2009	3/9/2009 ACTO	VG2120	O	OR	TAR
Holloman SS-13	SS13-SB02	2/18/2009	Soil	6	9	Ft	HAFB-SB2-9.0-MS	F63488-3MS	Primary Sample = HAFB-SB2-9.0	F63488	MS		1,2,4-Trimethylbenzene	95-63-6	SW846 8260B	118	Percent	v	z	y				1		2/23/2009	3/9/2009 ACTO	VG2120	O	OR	TAR
Holloman SS-13	SS13-SB02	2/18/2009	Soil	6	9	Ft	HAFB-SB2-9.0-MS	F63488-3MS	Primary Sample = HAFB-SB2-9.0	F63488	MS		1,2-Dibromo-3-chloropropane	96-12-8	SW846 8260B	66	Percent	v*	z	y				1		2/23/2009	3/9/2009 ACTO	VG2120	O	OR	TAR
Holloman SS-13	SS13-SB02	2/18/2009	Soil	6	9	Ft	HAFB-SB2-9.0-MS	F63488-3MS	Primary Sample = HAFB-SB2-9.0	F63488	MS		1,2-Dibromoethane	106-93-4	SW846 8260B	83	Percent	v	z	y				1		2/23/2009	3/9/2009 ACTO	VG2120	O	OR	TAR
Holloman SS-13	SS13-SB02	2/18/2009	Soil	6	9	Ft	HAFB-SB2-9.0-MS	F63488-3MS	Primary Sample = HAFB-SB2-9.0	F63488	MS		1,2-Dichlorobenzene	95-50-1	SW846 8260B	109	Percent	v	z	y				1		2/23/2009	3/9/2009 ACTO	VG2120	O	OR	TAR
Holloman SS-13	SS13-SB02	2/18/2009	Soil	6	9	Ft	HAFB-SB2-9.0-MS	F63488-3MS	Primary Sample = HAFB-SB2-9.0	F63488	MS		1,2-Dichloroethane	107-06-2	SW846 8260B	82	Percent	v	z	y				1		2/23/2009	3/9/2009 ACTO	VG2120	O	OR	TAR
Holloman SS-13	SS13-SB02	2/18/2009	Soil	6	9	Ft	HAFB-SB2-9.0-MS	F63488-3MS	Primary Sample = HAFB-SB2-9.0	F63488	MS		1,2-Dichloroethane-D4 <surr>	17060-07-0	SW846 8260B	79	Percent	v	z	y				1		2/23/2009	3/9/2009 ACTO	VG2120	O	OR	SUR
Holloman SS-13	SS13-SB02	2/18/2009	Soil	6	9	Ft	HAFB-SB2-9.0-MS	F63488-3MS	Primary Sample = HAFB-SB2-9.0	F63488	MS		1,2-Dichloropropane	78-87-5	SW846 8260B	94	Percent	v	z	y				1		2/23/2009	3/9/2009 ACTO	VG2120	O	OR	TAR
Holloman SS-13	SS13-SB02	2/18/2009	Soil	6	9	Ft	HAFB-SB2-9.0-MS	F63488-3MS	Primary Sample = HAFB-SB2-9.0	F63488	MS		1,3,5-Trimethylbenzene	108-67-8	SW846 8260B	122	Percent	v	z	y				1		2/23/2009	3/9/2009 ACTO	VG2120	O	OR	TAR
Holloman SS-13	SS13-SB02	2/18/2009	Soil	6	9	Ft	HAFB-SB2-9.0-MS	F63488-3MS	Primary Sample = HAFB-SB2-9.0	F63488	MS		1,3-Dichlorobenzene	541-73-1	SW846 8260B	115	Percent	v	z	y				1		2/23/2009	3/9/2009 ACTO	VG2120	O	OR	TAR
Holloman SS-13	SS13-SB02	2/18/2009	Soil	6	9	Ft	HAFB-SB2-9.0-MS	F63488-3MS	Primary Sample = HAFB-SB2-9.0	F63488	MS		1,3-Dichloropropane	142-28-9	SW846 8260B	89	Percent	v	z	y				1		2/23/2009	3/9/2009 ACTO	VG2120	O	OR	TAR
Holloman SS-13	SS13-SB02	2/18/2009	Soil	6	9	Ft	HAFB-SB2-9.0-MS	F63488-3MS	Primary Sample = HAFB-SB2-9.0	F63488	MS		1,4-Dichlorobenzene	106-46-7	SW846 8260B	116	Percent	v	z	y				1		2/23/2009	3/9/2009 ACTO	VG2120	O	OR	TAR
Holloman SS-13	SS13-SB02	2/18/2009	Soil	6	9	Ft	HAFB-SB2-9.0-MS	F63488-3MS	Primary Sample = HAFB-SB2-9.0	F63488	MS		1-Chlorohexane	544-10-5	SW846 8260B	118	Percent	v	z	y				1		2/23/2009	3/9/2009 ACTO	VG2120	O	OR	TAR
Holloman SS-13	SS13-SB02	2/18/2009	Soil	6	9	Ft	HAFB-SB2-9.0-MS	F63488-3MS	Primary Sample = HAFB-SB2-9.0	F63488	MS		2,2-Dichloropropane	594-20-7	SW846 8260B	106	Percent	v	z	y				1		2/23/2009	3/9/2009 ACTO	VG2120	O	OR	TAR
Holloman SS-13	SS13-SB02	2/18/2009	Soil	6	9	Ft	HAFB-SB2-9.0-MS	F63488-3MS	Primary Sample = HAFB-SB2-9.0	F63488	MS		2-Butanone (MEK)	78-93-3	SW846 8260B	61	Percent	v*	z	y				1		2/23/2009	3/9/2009 ACTO	VG2120	O	OR	TAR
Holloman SS-13	SS13-SB02	2/18/2009	Soil	6	9	Ft	HAFB-SB2-9.0-MS	F63488-3MS	Primary Sample = HAFB-SB2-9.0	F63488	MS		2-Chloroethyl vinyl ether	110-75-8	SW846 8260B	74	Percent	v	z	y				1		2/23/2009	3/9/2009 ACTO	VG2120	O	OR	TAR
Holloman SS-13	SS13-SB02	2/18/2009	Soil	6	9	Ft	HAFB-SB2-9.0-MS	F63488-3MS	Primary Sample = HAFB-SB2-9.0	F63488	MS		2-Chlorotoluene	95-49-8	SW846 8260B	118	Percent	v	z	y				1		2/23/2009	3/9/2009 ACTO	VG2120	O	OR	TAR
Holloman SS-13	SS13-SB02	2/18/2009	Soil	6	9	Ft	HAFB-SB2-9.0-MS	F63488-3MS	Primary Sample = HAFB-SB2-9.0	F63488	MS		2-Hexanone	591-78-6	SW846 8260B	63	Percent	v*	z	y				1		2/23/2009	3/9/2009 ACTO	VG2120	O	OR	TAR
Holloman SS-13	SS13-SB02	2/18/2009	Soil	6	9	Ft	HAFB-SB2-9.0-MS	F63488-3MS	Primary Sample = HAFB-SB2-9.0	F63488	MS		4-Bromofluorobenzene <surr>	460-00-4	SW846 8260B	98	Percent	v	z	y				1		2/23/2009	3/9/2009 ACTO	VG2120	O	OR	SUR
Holloman SS-13	SS13-SB02	2/18/2009	Soil	6	9	Ft	HAFB-SB2-9.0-MS	F63488-3MS	Primary Sample = HAFB-SB2-9.0	F63488	MS		4-Chlorotoluene	106-43-4	SW846 8260B	116	Percent	v	z	y				1		2/23/2009	3/9/2009 ACTO	VG2120	O	OR	TAR
Holloman SS-13	SS13-SB02	2/18/2009	Soil	6	9	Ft	HAFB-SB2-9.0-MS	F63488-3MS	Primary Sample = HAFB-SB2-9.0	F63488	MS		4-Isopropyltoluene	99-87-6	SW846 8260B	125	Percent	v	z	y				1		2/23/2009	3/9/2009 ACTO	VG2120	O	OR	TAR
Holloman SS-13	SS13-SB02	2/18/2009	Soil	6	9	Ft	HAFB-SB2-9.0-MS	F63488-3MS	Primary Sample = HAFB-SB2-9.0	F63488	MS		4-Methyl-2-pentanone (MIBK)	108-10-1	SW846 8260B	70	Percent	v	z	y				1		2/23/2009	3/9/2009 ACTO	VG2120	O	OR	TAR
Holloman SS-13	SS13-SB02	2/18/2009	Soil	6	9	Ft	HAFB-SB2-9.0-MS	F63488-3MS	Primary Sample = HAFB-SB2-9.0	F63488	MS		Acetone	67-64-1	SW846 8260B	66	Percent	v	z	y				1		2/23/2009	3/9/2009 ACTO	VG2120	O	OR	TAR
Holloman SS-13	SS13-SB02	2/18/2009	Soil	6	9	Ft	HAFB-SB2-9.0-MS	F63488-3MS	Primary Sample = HAFB-SB2-9.0	F63488	MS		Acetonitrile	75-05-8	SW846 8260B	54	Percent	v*	z	y				1		2/23/2009	3/9/2009 ACTO	VG2120	O	OR	TAR
Holloman SS-13	SS13-SB02	2/18/2009	Soil	6	9	Ft	HAFB-SB2-9.0-MS	F63488-3MS	Primary Sample = HAFB-SB2-9.0	F63488	MS		Acrolein	107-02-8	SW846 8260B	168	Percent	v*	z	y				1		2/23/2009	3/9/2009 ACTO	VG2120	O	OR	TAR
Holloman SS-13	SS13-SB02	2/18/2009	Soil	6	9	Ft	HAFB-SB2-9.0-MS	F63488-3MS	Primary Sample = HAFB-SB2-9.0	F63488	MS		Acrylonitrile	107-13-1	SW846 8260B	53	Percent	v*	z	y				1		2/23/2009	3/9/2009 ACTO	VG2120	O	OR	TAR
Holloman SS-13	SS13-SB02	2/18/2009	Soil	6	9	Ft	HAFB-SB2-9.0-MS	F63488-3MS	Primary Sample = HAFB-SB2-9.0	F63488	MS		Allyl Chloride	107-05-1	SW846 8260B	99	Percent	v	z	y				1		2/23/2009	3/9/2009 ACTO	VG2120	O	OR	TAR
Holloman SS-13	SS13-SB02	2/18/2009	Soil	6	9	Ft	HAFB-SB2-9.0-MS	F63488-3MS	Primary Sample = HAFB-SB2-9.0	F63488	MS		Benzene	71-43-2	SW846 8260B	105	Percent	v	z	y				1		2/23/2009	3/9/2009 ACTO	VG2120	O	OR	TAR
Holloman SS-13	SS13-SB02	2/18/2009	Soil	6	9	Ft	HAFB-SB2-9.0-MS	F63488-3MS	Primary Sample = HAFB-SB2-9.0	F63488	MS		Benzyl Chloride	100-44-7	SW846 8260B	75	Percent	v	z	y				1		2/23/2009	3/9/2009 ACTO	VG2120	O	OR	TAR
Holloman SS-13	SS13-SB02	2/18/2009	Soil	6	9	Ft	HAFB-SB2-9.0-MS	F63488-3MS	Primary Sample = HAFB-SB2-9.0	F63488	MS		Bromobenzene	108-86-1	SW846 8260B	109	Percent	v	z	y				1		2/23/2009	3/9/2009 ACTO	VG2120	O	OR	TAR
Holloman SS-13	SS13-SB02	2/18/2009	Soil	6	9	Ft	HAFB-SB2-9.0-MS	F63488-3MS	Primary Sample = HAFB-SB2-9.0	F63488	MS		Bromochloromethane	74-97-5	SW846 8260B	78	Percent	v	z	y				1		2/23/2009	3/9/2009 ACTO	VG2120	O	OR	TAR
Holloman SS-13	SS13-SB02	2/18/2009	Soil	6	9	Ft	HAFB-SB2-9.0-MS	F63488-3MS	Primary Sample = HAFB-SB2-9.0	F63488	MS		Bromodichloromethane	75-27-4	SW846 8260B	88	Percent	v	z	y				1		2/23/2009	3/9/2009 ACTO	VG2120	O	OR	TAR
Holloman SS-13	SS13-SB02	2/18/2009	Soil	6	9	Ft	HAFB-SB2-9.0-MS	F63488-3MS	Primary Sample = HAFB-SB2-9.0	F63488	MS		Bromoform	75-25-2	SW846 8260B	74	Percent	v	z	y				1		2/23/2009	3/9/2009 ACTO	VG2120	O	OR	TAR
Holloman SS-13	SS13-SB02	2/18/2009	Soil	6	9	Ft	HAFB-SB2-9.0-MS	F63488-3MS	Primary Sample = HAFB-SB2-9.0	F63488	MS		Bromomethane	74-83-9	SW846 8260B	123	Percent	v	z	y				1		2/23/2009	3/9/2009 ACTO	VG2120	O	OR	TAR
Holloman SS-13	SS13-SB02	2/18/2009	Soil	6	9	Ft	HAFB-SB2-9.0-MS	F63488-3MS	Primary Sample = HAFB-SB2-9.0	F63488	MS		Carbon disulfide	75-15-0	SW846 8260B	91	Percent	v	z	y				1		2/23/2009	3/9/2009 ACTO	VG2120	O	OR	TAR
Holloman SS-13	SS13-SB02	2/18/2009	Soil	6	9	Ft	HAFB-SB2-9.0-MS	F63488-3MS	Primary Sample = HAFB-SB2-9.0	F63488	MS		Carbon tetrachloride	56-23-5	SW846 8260B	19.0	Percent	v	z	y				1		2/23/2009	3/9/2009 ACTO	VG2120	O	OR	TAR
Holloman SS-13	SS13-SB02	2/18/2009	Soil	6	9	Ft	HAFB-SB2-9.0-MS	F63488-3MS	Primary Sample = HAFB-SB2-9.0	F63488	MS		Chlorobenzene	108-90-7	SW846 8260B	112	Percent	v	z	y				1		2/23/2009	3/9/2009 ACTO	VG2120	O	OR	TAR
Holloman SS-13	SS13-SB02	2/18/2009	Soil	6	9	Ft	HAFB-SB2-9.0-MS	F63488-3MS	Primary Sample = HAFB-SB2-9.0	F63488	MS		Chloroethane	75-00-3	SW846 8260B	106	Percent	v	z	y				1		2/23/2009	3/9/2009 ACTO	VG2120	O	OR	TAR
Holloman SS-13	SS13-SB02	2/18/2009	Soil	6	9	Ft	HAFB-SB2-9.0-MS	F63488-3MS	Primary Sample = HAFB-SB2-9.0	F63488	MS		Chloroform	67-66-3	SW846 8260B	96	Percent	v	z	y				1		2/23/2009	3/9/2009 ACTO	VG2120	O	OR	TAR
Holloman SS-13	SS13-SB02	2/18/2009	Soil	6	9	Ft	HAFB-SB2-9.0-MS	F63488-3MS	Primary Sample = HAFB-SB2-9.0	F63488	MS		Chloromethane	74-87-3	SW846 8260B	92	Percent	v	z	y				1		2/23/2009	3/9/2009 ACTO	VG2120	O	OR	TAR
Holloman SS-13	SS13-SB02	2/18/2009	Soil	6	9	Ft	HAFB-SB2-9.0-MS	F63488-3MS	Primary Sample = HAFB-SB2-9.0	F63488	MS		cis-1,2-Dichloroethene	156-59-2	SW846 8260B	92	Percent	v	z	y				1		2/23/2009	3/9/2009 ACTO	VG2120	O	OR	TAR
Holloman SS-13	SS13-SB02	2/18/2009	Soil	6	9	Ft	HAFB-SB2-9.0-MS	F63488-3MS	Primary Sample = HAFB-SB2-9.0	F63488	MS		cis-1,3-Dichloropropene	10061-01-5	SW846 8260B	92	Percent	v	z	y				1		2/23/2009	3/9/2009 ACTO	VG2120	O	OR	TAR
Holloman SS-13	SS13-SB02	2/18/2009	Soil	6	9	Ft	HAFB-SB2-9.0-MS	F63488-3MS	Primary Sample = HAFB-SB2-9.0	F63488	MS		cis-1,4-Dichloro-2-Butene	1476-11-5	SW846 8260B	77	Percent	v	z	y				1		2/23/2009	3/9/2009 ACTO	VG2120	O	OR	TAR
Holloman SS-13	SS13-SB02	2/18/2009	Soil	6	9	Ft	HAFB-SB2-9.0-MS	F63488-3MS	Primary Sample = HAFB-SB2-9.0	F63488	MS		Dibromochloromethane	124-48-1	SW846 8260B	90	Percent	v	z	y				1		2/23/2009	3/9/2009 ACTO	VG2120	O	OR	TAR
Holloman SS-13	SS13-SB02	2/18/2009	Soil	6	9	Ft	HAFB-SB2-9.0-MS	F63488-3MS	Primary Sample = HAFB-SB2-9.0	F63488	MS		Dibromofluoromethane	1868-53-7	SW846 8260B	93	Percent	v	z	y				1		2/23/2009	3/9/2009 ACTO	VG2120	O	OR	SUR
Holloman SS-13	SS13-SB02	2/18/2009	Soil	6	9	Ft	HAFB-SB2-9.0-MS	F63488-3MS	Primary Sample = HAFB-SB2-9.0	F63488	MS		Dibromomethane	74-95-3	SW846 8260B	81	Percent	v	z	y				1		2/23/2009	3/9/2009 ACTO	VG2120	O	OR	TAR
Holloman SS-13	SS13-SB02	2/18/2009	Soil	6	9	Ft	HAFB-SB2-9.0-MS	F63488-3MS	Primary Sample = HAFB-SB2-9.0	F63488	MS		Dichlorodifluoromethane	75-71-8	SW846 8260B	94	Percent	v	z	y				1		2/23/2009	3/9/2009 ACTO	VG2120	O	OR	TAR
Holloman SS-13	SS13-SB02	2/18/2009	Soil	6	9	Ft	HAFB-SB2-9.0-MS	F63488-3MS	Primary Sample = HAFB-SB2-9.0	F63488	MS		Ethyl methacrylate	97-63-2	SW846 8260B	69	Percent	v*	z	y				1		2/23/2009	3/9/2009 ACTO	VG2120	O	OR	TAR
Holloman SS-13	SS13-SB02	2/18/2009	Soil	6	9	Ft	HAFB-SB2-9.0-MS	F63488-3MS	Primary Sample = HAFB-SB2-9.0	F63488	MS		Ethylbenzene	100-41-4	SW846 8260B	115	Percent	v	z	y				1		2/23/2009	3/9/2009 ACTO	VG2120	O	OR	TAR
Holloman SS-13	SS13-SB02	2/18/2009	Soil	6	9	Ft	HAFB-SB2-9.0-MS	F63488-3MS	Primary Sample = HAFB-SB2-9.0	F63488	MS		Freon 113	76-13-1	SW846 8260B	108	Percent	v	z	y				1		2/23/2009	3/9/2009 ACTO	VG2120	O	OR	TAR
Holloman SS-13	SS13-SB02	2/18/2009	Soil	6	9	Ft	HAFB-SB2-9.0-MS	F63488-3MS	Primary Sample = HAFB-SB2-9.0	F63488	MS		Hexachlorobutadiene	87-68-3	SW846 8260B	132	Percent	v	z	y				1		2/23/2009	3/9/2009 ACTO	VG2120	O	OR	TAR
Holloman SS-13	SS13-SB02	2/18/2009	Soil	6	9	Ft	HAFB-SB2-9.0-MS	F63488-3MS	Primary Sample = HAFB-SB2-9.0	F63488	MS		Hexane	110-54-3	SW846 8260B	95	Percent	v	z	y				1		2/23/2009	3/9/2009 ACTO	VG2120	O	OR	TAR
Holloman SS-13	SS13-SB02	2/18/2009	Soil	6	9	Ft	HAFB-SB2-9.0-MS	F63488-3MS	Primary Sample = HAFB-SB2-9.0	F63488	MS		Isopropylbenzene (Cumene)	98-82-8	SW846 8260B	125	Percent	v	z	y				1		2/23/2009	3/9/2009 ACTO	VG2120	O	OR	TAR
Holloman SS-13	SS13-SB02	2/18/2009	Soil	6	9	Ft	HAFB-SB2-9.0-MS	F63488-3MS	Primary Sample = HAFB-SB2-9.0	F63488	MS		Methyl iodide	74-88-4	SW846 8260B	86	Percent	v	z	y				1		2/23/2009	3/9/2009 ACTO	VG2120	O	OR	TAR
Holloman SS-13	SS13-SB02	2/18/2009	Soil	6	9	Ft	HAFB-SB2-9.0-MS	F63488-3MS	Primary Sample = HAFB-SB2-9.0	F63488	MS		Methyl methacrylate	80-62-6	SW846 8260B	61	Percent	v*	z	y				1		2/23/2009	3/9/2009 ACTO	VG2120	O	OR	TAR
Holloman SS-13	SS13-SB02	2/18/2009	Soil	6	9	Ft	HAFB-SB2-9.0-MS	F63488-3MS	Primary Sample = HAFB-SB2-9.0	F63488	MS		Methylacrylonitrile	126-98-7	SW846 8260B	63	Percent	v*	z	y				1		2/23/2009	3/9/2009 ACTO	VG2120	O	OR	TAR
Holloman SS-13	SS13-SB02	2/18/2009	Soil	6	9	Ft	HAFB-SB2-9.0-MS	F63488-3MS	Primary Sample = HAFB-SB2-9.0	F63488	MS		Methylene chloride	75-09-2	SW846 8260B	69	Percent	v	z	y				1		2/23/2009	3/9/2009 ACTO	VG2120	O	OR	TAR
Holloman SS-13	SS13-SB02	2/18/2009	Soil	6	9	Ft	HAFB-SB2-9.0-MS	F63488-3MS	Primary Sample = HAFB-SB2-9.0	F63488	MS		Methyl-t-butyl ether	1634-04-4	SW846 8260B	70	Percent	v	z	y				1		2/23/2009	3/9/2009 ACTO	VG2120	O	OR	TAR
Holloman SS-13	SS13-SB02	2/18/2009	Soil	6	9	Ft	HAFB-SB2-9.0-MS	F63488-3MS	Primary Sample = HAFB-SB2-9.0	F63488	MS		Naphthalene	91-20-3	SW846 8260B	81	Percent	v	z	y				1		2/23/2009	3/9/2009 ACTO	VG2120	O	OR	TAR
Holloman SS-13	SS13-SB02	2/18/2009	Soil	6	9	Ft	HAFB-SB2-9.0-MS	F63488-3MS	Primary Sample = HAFB-SB2-9.0	F63488	MS		n-Butylbenzene	104-51-8	SW846 8260B	115	Percent	v	z	y				1		2/23/2009	3/9/2009 ACTO	VG2120	O	OR	TAR
Holloman SS-13	SS13-SB02	2/18/2009	Soil	6	9	Ft	HAFB-SB2-9.0-MS	F63488-3MS	Primary Sample = HAFB-SB2-9.0	F63488	MS		n-Propylbenzene	103-65-1	SW846 8260B	121	Percent	v	z	y				1		2/23/2009	3/9/2009 ACTO	VG2120	O	OR	TAR
Holloman SS-13	SS13-SB02	2/18/2009	Soil	6	9	Ft	HAFB-SB2-9.0-MS	F63488-3MS	Primary Sample = HAFB-SB2-9.0	F63488	MS		o-Xylene	95-47-6	SW846 8260B	116	Percent	v	z	y				1		2/23/2009	3/9/2009 ACTO	VG2120	O	OR	TAR
Holloman SS-13	SS13-SB02	2/18/2009	Soil	6	9	Ft	HAFB-SB2-9.0-MS	F63488-3MS	Primary Sample = HAFB-SB2-9.0	F63488	MS		P & M -Xylene	PM-Xylene	SW846 8260B	118	Percent	v	z	y				1		2/23/2009	3/9/2009 ACTO	VG2120	O	OR	TAR
Holloman SS-13	SS13-SB02	2/18/2009	Soil	6	9	Ft	HAFB-SB2-9.0-MS	F63488-3MS	Primary Sample = HAFB-SB2-9.0	F63488	MS		Pentachloroethane	76-01-7	SW846 8260B	107	Percent	v	z	y				1		2/23/2009	3/9/2009 ACTO	VG2120	O	OR	TAR
Holloman SS-13	SS13-SB02	2/18/2009	Soil	6	9	Ft	HAFB-SB2-9.0-MS	F63488-3MS	Primary Sample = HAFB-SB2-9.0	F63488	MS		Propionitrile	107-12-0	SW846 8260B	49	Percent	v*	z	y				1		2/23/2009	3/9/2009 ACTO	VG2120	O	OR	TAR
Holloman SS-13	SS13-SB02	2/18/2009	Soil	6	9	Ft	HAFB-SB2-9.0-MS	F63488-3MS	Primary Sample = HAFB-SB2-9.0	F63488	MS		sec-Butylbenzene	135-98-8	SW846 8260B	123	Percent	v	z	y				1		2/23/2009	3/9/2009 ACTO	VG2120	O	OR	TAR
Holloman SS-13	SS13-SB02	2/18/2009	Soil	6	9	Ft	HAFB-SB2-9.0-MS	F63488-3MS	Primary Sample = HAFB-SB2-9.0	F63488	MS		Styrene	100-42-5	SW846 8260B	110	Percent	v	z	y				1		2/23/2009	3/9/2009 ACTO	VG2120	O	OR	TAR
Holloman SS-13	SS13-SB02	2/18/2009	Soil	6	9	Ft	HAFB-SB2-9.0-MS	F63488-3MS	Primary Sample = HAFB-SB2-9.0	F63488	MS		tert-Butylbenzene	98-06-6	SW846 8260B	123	Percent	v	z	y				1		2/23/2009	3/9/2009 ACTO	VG2120	O	OR	TAR
Holloman SS-13	SS13-SB02	2/18/2009	Soil	6	9	Ft	HAFB-SB2-9.0-MS	F63488-3MS	Primary Sample = HAFB-SB2-9.0	F63488	MS		Tetrachloroethylene	127-18-4	SW846 8260B	125	Percent	v	z	y				1		2/23/2009	3/9/2009 ACTO	VG2120	O	OR	TAR
Holloman SS-13	SS13-SB02	2/18/2009	Soil	6	9	Ft	HAFB-SB2-9.0-MS	F63488-3MS	Primary Sample = HAFB-SB2-9.0	F63488	MS		Toluene	108-88-3	SW846 8260B	115	Percent	v	z	y				1		2/23/2009	3/9/2009 ACTO	VG2120	O	OR	TAR
Holloman SS-13	SS13-SB02	2/18/2009	Soil	6	9	Ft	HAFB-SB2-9.0-MS	F63488-3MS	Primary Sample = HAFB-SB2-9.0	F63488	MS		Toluene-D8		SW846 8260B	103	Percent	v	z	y				1		2/23/2009	3/9/2009 ACTO	VG2120	O	OR	SUR
Holloman SS-13	SS13-SB02	2/18/2009	Soil	6	9	Ft	HAFB-SB2-9.0-MS	F63488-3MS	Primary Sample = HAFB-SB2-9.0	F63488	MS		trans-1,2-Dichloroethene	156-60-5	SW846 8260B	105	Percent	v	z	y				1		2/23/2009	3/9/2009 ACTO	VG2120	O	OR	TAR
Holloman SS-13	SS13-SB02	2/18/2009	Soil	6	9	Ft	HAFB-SB2-9.0-MS	F63488-3MS	Primary Sample = HAFB-SB2-9.0	F63488	MS		trans-1,3-Dichloropropene	10061-02-6	SW846 8260B	96	Percent	v	z	y				1		2/23/2009	3/9/2009 ACTO	VG2120	O	OR	TAR
Holloman SS-13	SS13-SB02	2/18/2009	Soil	6	9	Ft	HAFB-SB2-9.0-MS	F63488-3MS	Primary Sample = HAFB-SB2-9.0	F63488	MS		trans-1,4-dichloro-2-butene	110-57-6	SW846 8260B	149	Percent	v*	z	y				1		2/23/2009	3/9/2009 ACTO	VG2120	O	OR	TAR
Holloman SS-13	SS13-SB02	2/18/2009	Soil	6	9	Ft	HAFB-SB2-9.0-MS	F63488-3MS	Primary Sample = HAFB-SB2-9.0	F63488	MS		Trichloroethene	79-01-6	SW846 8260B	106	Percent	v	z	y				1		2/23/2009	3/9/2009 ACTO	VG2120	O	OR	TAR
Holloman SS-13	SS13-SB02	2/18/2009	Soil	6	9	Ft	HAFB-SB2-9.0-MS	F63488-3MS	Primary Sample = HAFB-SB2-9.0	F63488	MS		Trichlorofluoromethane	75-69-4	SW846 8260B	102	Percent	v	z	y				1		2/23/2009	3/9/2009 ACTO	VG2120	O	OR	TAR
Holloman SS-13	SS13-SB02	2/18/2009	Soil	6	9	Ft	HAFB-SB2-9.0-MS	F63488-3MS	Primary Sample = HAFB-SB2-9.0	F63488	MS		Vinyl Acetate	108-05-4	SW846 8260B	43	Percent	v	z	y				1		2/23/2009	3/9/2009 ACTO	VG2120	O	OR	TAR
Holloman SS-13	SS13-SB02	2/18/2009	Soil	6	9	Ft	HAFB-SB2-9.0-MS	F63488-3MS	Primary Sample = HAFB-SB2-9.0	F63488	MS		Vinyl Chloride	75-01-4	SW846 8260B	102	Percent	v	z	y				1		2/23/2009	3/9/2009 ACTO	VG2120	O	OR	TAR
Holloman SS-13	SS13-SB02	2/18/2009	Soil	6	9	Ft	HAFB-SB2-9.0-SD	F63488-3MSD	Primary Sample = HAFB-SB2-9.0	F63488	SD		1,1,1,2-Tetrachloroethane	630-20-6	SW846 8260B	3	Percent	v	z	y				1		2/23/2009	3/9/2009 ACTO	VG2120	O	OR	TAR
Holloman SS-13	SS13-SB02	2/18/2009	Soil	6	9	Ft	HAFB-SB2-9.0-SD	F63488-3MSD	Primary Sample = HAFB-SB2-9.0	F63488	SD		1,1,1-Trichloroethane	71-55-6	SW846 8260B	1	Percent	v	z	y				1		2/23/2009	3/9/2009 ACTO	VG2120	O	OR	TAR
Holloman SS-13	SS13-SB02	2/18/2009	Soil	6	9	Ft	HAFB-SB2-9.0-SD	F63488-3MSD	Primary Sample = HAFB-SB2-9.0	F63488	SD		1,1,2,2-Tetrachloroethane	79-34-5	SW846 8260B	11	Percent	v	z	y				1		2/23/2009	3/9/2009

Holloman SS-13	SS13-SB02	2/18/2009	Soil	6	9	FI	HAFB-SB2-9.0-SD	F63488-3MSD	Primary Sample = HAFB-SB2-9.0	F63488	SD		Naphthalene	91-20-3	SW846 8260B	13	Percent	v	z	y				1		2/23/2009		3/9/2009	ACTO	VG2120	O	OR	TAR
Holloman SS-13	SS13-SB02	2/18/2009	Soil	6	9	FI	HAFB-SB2-9.0-SD	F63488-3MSD	Primary Sample = HAFB-SB2-9.0	F63488	SD		n-Butylbenzene	104-51-8	SW846 8260B	5	Percent	v	z	y				1		2/23/2009		3/9/2009	ACTO	VG2120	O	OR	TAR
Holloman SS-13	SS13-SB02	2/18/2009	Soil	6	9	FI	HAFB-SB2-9.0-SD	F63488-3MSD	Primary Sample = HAFB-SB2-9.0	F63488	SD		n-Propylbenzene	103-65-1	SW846 8260B	7	Percent	v	z	y				1		2/23/2009		3/9/2009	ACTO	VG2120	O	OR	TAR
Holloman SS-13	SS13-SB02	2/18/2009	Soil	6	9	FI	HAFB-SB2-9.0-SD	F63488-3MSD	Primary Sample = HAFB-SB2-9.0	F63488	SD		o-Xylene	95-47-6	SW846 8260B	2	Percent	v	z	y				1		2/23/2009		3/9/2009	ACTO	VG2120	O	OR	TAR
Holloman SS-13	SS13-SB02	2/18/2009	Soil	6	9	FI	HAFB-SB2-9.0-SD	F63488-3MSD	Primary Sample = HAFB-SB2-9.0	F63488	SD		P & M -Xylene	PM-Xylene	SW846 8260B	4	Percent	v	z	y				1		2/23/2009		3/9/2009	ACTO	VG2120	O	OR	TAR
Holloman SS-13	SS13-SB02	2/18/2009	Soil	6	9	FI	HAFB-SB2-9.0-SD	F63488-3MSD	Primary Sample = HAFB-SB2-9.0	F63488	SD		Pentachloroethane	76-01-7	SW846 8260B	8	Percent	v	z	y				1		2/23/2009		3/9/2009	ACTO	VG2120	O	OR	TAR
Holloman SS-13	SS13-SB02	2/18/2009	Soil	6	9	FI	HAFB-SB2-9.0-SD	F63488-3MSD	Primary Sample = HAFB-SB2-9.0	F63488	SD		Propionitrile	107-12-0	SW846 8260B	10	Percent	v	z	y				1		2/23/2009		3/9/2009	ACTO	VG2120	O	OR	TAR
Holloman SS-13	SS13-SB02	2/18/2009	Soil	6	9	FI	HAFB-SB2-9.0-SD	F63488-3MSD	Primary Sample = HAFB-SB2-9.0	F63488	SD		sec-Butylbenzene	135-98-8	SW846 8260B	7	Percent	v	z	y				1		2/23/2009		3/9/2009	ACTO	VG2120	O	OR	TAR
Holloman SS-13	SS13-SB02	2/18/2009	Soil	6	9	FI	HAFB-SB2-9.0-SD	F63488-3MSD	Primary Sample = HAFB-SB2-9.0	F63488	SD		Styrene	100-42-5	SW846 8260B	4	Percent	v	z	y				1		2/23/2009		3/9/2009	ACTO	VG2120	O	OR	TAR
Holloman SS-13	SS13-SB02	2/18/2009	Soil	6	9	FI	HAFB-SB2-9.0-SD	F63488-3MSD	Primary Sample = HAFB-SB2-9.0	F63488	SD		tert-Butylbenzene	98-06-6	SW846 8260B	4	Percent	v	z	y				1		2/23/2009		3/9/2009	ACTO	VG2120	O	OR	TAR
Holloman SS-13	SS13-SB02	2/18/2009	Soil	6	9	FI	HAFB-SB2-9.0-SD	F63488-3MSD	Primary Sample = HAFB-SB2-9.0	F63488	SD		Tetrachloroethene	127-18-4	SW846 8260B	2	Percent	v	z	y				1		2/23/2009		3/9/2009	ACTO	VG2120	O	OR	TAR
Holloman SS-13	SS13-SB02	2/18/2009	Soil	6	9	FI	HAFB-SB2-9.0-SD	F63488-3MSD	Primary Sample = HAFB-SB2-9.0	F63488	SD		Toluene	108-88-3	SW846 8260B	3	Percent	v	z	y				1		2/23/2009		3/9/2009	ACTO	VG2120	O	OR	TAR
Holloman SS-13	SS13-SB02	2/18/2009	Soil	6	9	FI	HAFB-SB2-9.0-SD	F63488-3MSD	Primary Sample = HAFB-SB2-9.0	F63488	SD		Toluene-D8		SW846 8260B	105	Percent	v	z	y				1		2/23/2009		3/9/2009	ACTO	VG2120	O	OR	SUR
Holloman SS-13	SS13-SB02	2/18/2009	Soil	6	9	FI	HAFB-SB2-9.0-SD	F63488-3MSD	Primary Sample = HAFB-SB2-9.0	F63488	SD		trans-1,2-Dichloroethene	156-60-5	SW846 8260B	4	Percent	v	z	y				1		2/23/2009		3/9/2009	ACTO	VG2120	O	OR	TAR
Holloman SS-13	SS13-SB02	2/18/2009	Soil	6	9	FI	HAFB-SB2-9.0-SD	F63488-3MSD	Primary Sample = HAFB-SB2-9.0	F63488	SD		trans-1,3-Dichloropropene	10061-02-6	SW846 8260B	7	Percent	v	z	y				1		2/23/2009		3/9/2009	ACTO	VG2120	O	OR	TAR
Holloman SS-13	SS13-SB02	2/18/2009	Soil	6	9	FI	HAFB-SB2-9.0-SD	F63488-3MSD	Primary Sample = HAFB-SB2-9.0	F63488	SD		trans-1,4-dichloro-2-butene	110-57-6	SW846 8260B	11	Percent	v	z	y				1		2/23/2009		3/9/2009	ACTO	VG2120	O	OR	TAR
Holloman SS-13	SS13-SB02	2/18/2009	Soil	6	9	FI	HAFB-SB2-9.0-SD	F63488-3MSD	Primary Sample = HAFB-SB2-9.0	F63488	SD		Trichloroethene	79-01-6	SW846 8260B	4	Percent	v	z	y				1		2/23/2009		3/9/2009	ACTO	VG2120	O	OR	TAR
Holloman SS-13	SS13-SB02	2/18/2009	Soil	6	9	FI	HAFB-SB2-9.0-SD	F63488-3MSD	Primary Sample = HAFB-SB2-9.0	F63488	SD		Trichlorofluoromethane	75-69-4	SW846 8260B	3	Percent	v	z	y				1		2/23/2009		3/9/2009	ACTO	VG2120	O	OR	TAR
Holloman SS-13	SS13-SB02	2/18/2009	Soil	6	9	FI	HAFB-SB2-9.0-SD	F63488-3MSD	Primary Sample = HAFB-SB2-9.0	F63488	SD		Vinyl Acetate	108-05-4	SW846 8260B	10	Percent	v	z	y				1		2/23/2009		3/9/2009	ACTO	VG2120	O	OR	TAR
Holloman SS-13	SS13-SB02	2/18/2009	Soil	6	9	FI	HAFB-SB2-9.0-SD	F63488-3MSD	Primary Sample = HAFB-SB2-9.0	F63488	SD		Vinyl chloride	75-01-4	SW846 8260B	2	Percent	v	z	y				1		2/23/2009		3/9/2009	ACTO	VG2120	O	OR	TAR
Holloman SS-13	SS13-SB03	2/20/2009	Soil	0	4	FI	HAFB-SB3-4.0	F63513-3		F63513	N		1,1,1,2-Tetrachloroethane	630-20-6	SW846 8260B	6.3	ug/Kg	u	U	n	6.3	RL	1.3	MDL	1	MS11505	2/24/2009	3/9/2009	ACTO	VG2121	O	OR	TAR
Holloman SS-13	SS13-SB03	2/20/2009	Soil	0	4	FI	HAFB-SB3-4.0	F63513-3		F63513	N		1,1,1-Trichloroethane	71-55-6	SW846 8260B	6.3	ug/Kg	u	U	n	6.3	RL	1.4	MDL	1	MS11505	2/24/2009	3/9/2009	ACTO	VG2121	O	OR	TAR
Holloman SS-13	SS13-SB03	2/20/2009	Soil	0	4	FI	HAFB-SB3-4.0	F63513-3		F63513	N		1,1,2,2-Tetrachloroethane	79-34-5	SW846 8260B	6.3	ug/Kg	u	U	n	6.3	RL	2.3	MDL	1	MS11505	2/24/2009	3/9/2009	ACTO	VG2121	O	OR	TAR
Holloman SS-13	SS13-SB03	2/20/2009	Soil	0	4	FI	HAFB-SB3-4.0	F63513-3		F63513	N		1,1,2-Trichloroethane	79-00-5	SW846 8260B	6.3	ug/Kg	u	U	n	6.3	RL	1.3	MDL	1	MS11505	2/24/2009	3/9/2009	ACTO	VG2121	O	OR	TAR
Holloman SS-13	SS13-SB03	2/20/2009	Soil	0	4	FI	HAFB-SB3-4.0	F63513-3		F63513	N		1,1-Dichloroethane	75-34-3	SW846 8260B	6.3	ug/Kg	u	U	n	6.3	RL	2.5	MDL	1	MS11505	2/24/2009	3/9/2009	ACTO	VG2121	O	OR	TAR
Holloman SS-13	SS13-SB03	2/20/2009	Soil	0	4	FI	HAFB-SB3-4.0	F63513-3		F63513	N		1,1-Dichloroethene	75-35-4	SW846 8260B	6.3	ug/Kg	u	U	n	6.3	RL	1.6	MDL	1	MS11505	2/24/2009	3/9/2009	ACTO	VG2121	O	OR	TAR
Holloman SS-13	SS13-SB03	2/20/2009	Soil	0	4	FI	HAFB-SB3-4.0	F63513-3		F63513	N		1,1-Dichloropropene	563-58-6	SW846 8260B	6.3	ug/Kg	u	U	n	6.3	RL	1.8	MDL	1	MS11505	2/24/2009	3/9/2009	ACTO	VG2121	O	OR	TAR
Holloman SS-13	SS13-SB03	2/20/2009	Soil	0	4	FI	HAFB-SB3-4.0	F63513-3		F63513	N		1,2,3-Trichlorobenzene	87-61-6	SW846 8260B	6.3	ug/Kg	u	U	n	6.3	RL	2.5	MDL	1	MS11505	2/24/2009	3/9/2009	ACTO	VG2121	O	OR	TAR
Holloman SS-13	SS13-SB03	2/20/2009	Soil	0	4	FI	HAFB-SB3-4.0	F63513-3		F63513	N		1,2,3-Trichloropropane	96-18-4	SW846 8260B	6.3	ug/Kg	u	U	n	6.3	RL	2.4	MDL	1	MS11505	2/24/2009	3/9/2009	ACTO	VG2121	O	OR	TAR
Holloman SS-13	SS13-SB03	2/20/2009	Soil	0	4	FI	HAFB-SB3-4.0	F63513-3		F63513	N		1,2,4-Trichlorobenzene	120-82-1	SW846 8270C	200	ug/Kg	u	U	n	200	RL	40	MDL	1	SW846 3550B	OP28148	3/2/2009	2/23/2009	3/9/2009	ACTO	OP28148	O	OR	TAR
Holloman SS-13	SS13-SB03	2/20/2009	Soil	0	4	FI	HAFB-SB3-4.0	F63513-3		F63513	N		1,2,4-Trichlorobenzene	120-82-1	SW846 8260B	6.3	ug/Kg	u	U	n	6.3	RL	2.5	MDL	1		MS11505	2/24/2009		3/9/2009	ACTO	VG2121	O	OR	TAR
Holloman SS-13	SS13-SB03	2/20/2009	Soil	0	4	FI	HAFB-SB3-4.0	F63513-3		F63513	N		1,2,4-Trimethylbenzene	95-63-6	SW846 8260B	6.3	ug/Kg	u	U	n	6.3	RL	1.3	MDL	1		MS11505	2/24/2009		3/9/2009	ACTO	VG2121	O	OR	TAR
Holloman SS-13	SS13-SB03	2/20/2009	Soil	0	4	FI	HAFB-SB3-4.0	F63513-3		F63513	N		1,2-Dibromo-3-chloropropane	96-12-8	SW846 8260B	6.3	ug/Kg	u	U	n	6.3	RL	3	MDL	1		MS11505	2/24/2009		3/9/2009	ACTO	VG2121	O	OR	TAR
Holloman SS-13	SS13-SB03	2/20/2009	Soil	0	4	FI	HAFB-SB3-4.0	F63513-3		F63513	N		1,2-Dibromoethane	106-93-4	SW846 8260B	6.3	ug/Kg	u	U	n	6.3	RL	1.3	MDL	1		MS11505	2/24/2009		3/9/2009	ACTO	VG2121	O	OR	TAR
Holloman SS-13	SS13-SB03	2/20/2009	Soil	0	4	FI	HAFB-SB3-4.0	F63513-3		F63513	N		1,2-Dichlorobenzene	95-50-1	SW846 8260B	6.3	ug/Kg	u	U	n	6.3	RL	1.3	MDL	1		MS11505	2/24/2009		3/9/2009	ACTO	VG2121	O	OR	TAR
Holloman SS-13	SS13-SB03	2/20/2009	Soil	0	4	FI	HAFB-SB3-4.0	F63513-3		F63513	N		1,2-Dichlorobenzene (SVOA)	95-50-1	SW846 8270C	200	ug/Kg	u	U	n	200	RL	52	MDL	1	SW846 3550B	OP28148	3/2/2009	2/23/2009	3/9/2009	ACTO	OP28148	O	OR	TAR
Holloman SS-13	SS13-SB03	2/20/2009	Soil	0	4	FI	HAFB-SB3-4.0	F63513-3		F63513	N		1,2-Dichloroethane	107-06-2	SW846 8260B	6.3	ug/Kg	u	U	n	6.3	RL	1.4	MDL	1		MS11505	2/24/2009		3/9/2009	ACTO	VG2121	O	OR	TAR
Holloman SS-13	SS13-SB03	2/20/2009	Soil	0	4	FI	HAFB-SB3-4.0	F63513-3		F63513	N		1,2-Dichloroethane-D4 <surr>	17060-07-0	SW846 8260B	97	Percent	v	z	y				1		MS11505	2/24/2009		3/9/2009	ACTO	VG2121	O	OR	SUR
Holloman SS-13	SS13-SB03	2/20/2009	Soil	0	4	FI	HAFB-SB3-4.0	F63513-3		F63513	N		1,2-Dichloropropane	78-87-5	SW846 8260B	6.3	ug/Kg	u	U	n	6.3	RL	1.8	MDL	1		MS11505	2/24/2009		3/9/2009	ACTO	VG2121	O	OR	TAR
Holloman SS-13	SS13-SB03	2/20/2009	Soil	0	4	FI	HAFB-SB3-4.0	F63513-3		F63513	N		1,3,5-Trimethylbenzene	108-67-8	SW846 8260B	6.3	ug/Kg	u	U	n	6.3	RL	1.3	MDL	1		MS11505	2/24/2009		3/9/2009	ACTO	VG2121	O	OR	TAR
Holloman SS-13	SS13-SB03	2/20/2009	Soil	0	4	FI	HAFB-SB3-4.0	F63513-3		F63513	N		1,3-Dichlorobenzene	541-73-1	SW846 8260B	6.3	ug/Kg	u	U	n	6.3	RL	1.3	MDL	1		MS11505	2/24/2009		3/9/2009	ACTO	VG2121	O	OR	TAR
Holloman SS-13	SS13-SB03	2/20/2009	Soil	0	4	FI	HAFB-SB3-4.0	F63513-3		F63513	N		1,3-Dichlorobenzene (SVOA)	541-73-1	SW846 8270C	200	ug/Kg	u	U	n	200	RL	52	MDL	1	SW846 3550B	OP28148	3/2/2009	2/23/2009	3/9/2009	ACTO	OP28148	O	OR	TAR
Holloman SS-13	SS13-SB03	2/20/2009	Soil	0	4	FI	HAFB-SB3-4.0	F63513-3		F63513	N		1,3-Dichloropropane	142-28-9	SW846 8260B	6.3	ug/Kg	u	U	n	6.3	RL	1.3	MDL	1		MS11505	2/24/2009		3/9/2009	ACTO	VG2121	O	OR	TAR
Holloman SS-13	SS13-SB03	2/20/2009	Soil	0	4	FI	HAFB-SB3-4.0	F63513-3		F63513	N		1,4-Dichlorobenzene	106-46-7	SW846 8270C	200	ug/Kg	u	U	n	200	RL	48	MDL	1	SW846 3550B	OP28148	3/2/2009	2/23/2009	3/9/2009	ACTO	OP28148	O	OR	TAR
Holloman SS-13	SS13-SB03	2/20/2009	Soil	0	4	FI	HAFB-SB3-4.0	F63513-3		F63513	N		1,4-Dichlorobenzene	106-46-7	SW846 8260B	6.3	ug/Kg	u	U	n	6.3	RL	1.3	MDL	1		MS11505	2/24/2009		3/9/2009	ACTO	VG2121	O	OR	TAR
Holloman SS-13	SS13-SB03	2/20/2009	Soil	0	4	FI	HAFB-SB3-4.0	F63513-3		F63513	N		1-Chlorobenzene	544-10-5	SW846 8260B	6.3	ug/Kg	u	U	n	6.3	RL	1.6	MDL	1		MS11505	2/24/2009		3/9/2009	ACTO	VG2121	O	OR	TAR
Holloman SS-13	SS13-SB03	2/20/2009	Soil	0	4	FI	HAFB-SB3-4.0	F63513-3		F63513	N		2,2-Dichloropropane	594-20-7	SW846 8260B	6.3	ug/Kg	u	U	n	6.3	RL	2.6	MDL	1		MS11505	2/24/2009		3/9/2009	ACTO	VG2121	O	OR	TAR
Holloman SS-13	SS13-SB03	2/20/2009	Soil	0	4	FI	HAFB-SB3-4.0	F63513-3		F63513	N		2,4,5-T	93-76-5	SW846 8151A	4	ug/Kg	u	U	n	4	RL	1.2	MDL	1	SW846 8151A	OP28162	3/2/2009	2/24/2009	3/9/2009	ACTO	OP28162	O	OR	TAR
Holloman SS-13	SS13-SB03	2/20/2009	Soil	0	4	FI	HAFB-SB3-4.0	F63513-3		F63513	N		2,4,5-T (Silvex)	93-72-1	SW846 8151A	4	ug/Kg	u	U	n	4	RL	1.2	MDL	1	SW846 8151A	OP28162	3/2/2009	2/24/2009	3/9/2009	ACTO	OP28162	O	OR	TAR
Holloman SS-13	SS13-SB03	2/20/2009	Soil	0	4	FI	HAFB-SB3-4.0	F63513-3		F63513	N		2,4,5-Trichlorophenol	95-95-4	SW846 8270C	200	ug/Kg	u	U	n	200	RL	40	MDL	1	SW846 3550B	OP28148	3/2/2009	2/23/2009	3/9/2009	ACTO	OP28148	O	OR	TAR
Holloman SS-13	SS13-SB03	2/20/2009	Soil	0	4	FI	HAFB-SB3-4.0	F63513-3		F63513	N		2,4,6-Tribromophenol	118-79-6	SW846 8270C	83	Percent	v	z	y				1	SW846 3550B	OP28148	3/2/2009	2/23/2009	3/9/2009	ACTO	OP28148	O	OR	SUR
Holloman SS-13	SS13-SB03	2/20/2009	Soil	0	4	FI	HAFB-SB3-4.0	F63513-3		F63513	N		2,4,6-Trichlorophenol	88-06-2	SW846 8270C	200	ug/Kg	u	U	n	200	RL	40	MDL	1	SW846 3550B	OP28148	3/2/2009	2/23/2009	3/9/2009	ACTO	OP28148	O	OR	TAR
Holloman SS-13	SS13-SB03	2/20/2009	Soil	0	4	FI	HAFB-SB3-4.0	F63513-3		F63513	N		2,4-D	94-75-7	SW846 8151A	40	ug/Kg	u	U	n	40	RL	13	MDL	1	SW846 8151A	OP28162	3/2/2009	2/24/2009	3/9/2009	ACTO	OP28162	O	OR	TAR
Holloman SS-13	SS13-SB03	2/20/2009	Soil	0	4	FI	HAFB-SB3-4.0	F63513-3		F63513	N		2,4-Dichlorophenol	120-83-2	SW846 8270C	200	ug/Kg	u	U	n	200	RL	40	MDL	1	SW846 3550B	OP28148	3/2/2009	2/23/2009	3/9/2009	ACTO	OP28148	O	OR	TAR
Holloman SS-13	SS13-SB03	2/20/2009	Soil	0	4	FI	HAFB-SB3-4.0	F63513-3		F63513	N		2,4-Dichlorophenylacetic acid	19719-28-9	SW846 8151A	118	Percent	z	y	y				1	SW846 8151A	OP28162	3/2/2009	2/24/2009	3/9/2009	ACTO	OP28162	O	OR	SUR
Holloman SS-13	SS13-SB03	2/20/2009	Soil	0	4	FI	HAFB-SB3-4.0	F63513-3		F63513	N		2,4-Dimethylphenol	105-67-9	SW846 8270C	200	ug/Kg	u	U	n	200	RL	40	MDL	1	SW846 3550B	OP28148	3/2/2009	2/23/2009	3/9/2009	ACTO	OP28148	O	OR	TAR
Holloman SS-13	SS13-SB03	2/20/2009	Soil	0	4	FI	HAFB-SB3-4.0	F63513-3		F63513	N		2,4-Dinitrophenol	51-28-5	SW846 8270C	1000	ug/Kg	u	U	n	1000	RL	400	MDL	1	SW846 3550B	OP28148	3/2/2009	2/23/2009	3/9/2009	ACTO	OP28148	O	OR	TAR
Holloman SS-13	SS13-SB03	2/20/2009	Soil	0	4	FI	HAFB-SB3-4.0	F63513-3		F63513	N		2,4-Dinitrotoluene	121-14-2	SW846 8270C	200	ug/Kg	u	U	n	200	RL	40	MDL	1	SW846 3550B	OP28148	3/2/2009	2/23/2009	3/9/2009	ACTO	OP28148	O	OR	TAR
Holloman SS-13	SS13-SB03	2/20/2009	Soil	0	4	FI	HAFB-SB3-4.0	F63513-3		F63513	N		2,6-Dinitrotoluene	606-20-2	SW846 8270C	200	ug/Kg	u	U	n	200	RL	40	MDL	1	SW846 3550B	OP28148	3/2/2009	2/23/2009	3/9/2009	ACTO	OP28148	O	OR	TAR
Holloman SS-13	SS13-SB03	2/20/2009	Soil	0	4	FI	HAFB-SB3-4.0	F63513-3		F63513	N		2-Butanone (MEK)	78-93-3	SW846 8260B	31	ug/Kg	u	U	n	31	RL	10	MDL	1		MS11505	2/24/2009		3/9/2009	ACTO	VG2121	O	OR	TAR
Holloman SS-13	SS13-SB03	2/20/2009	Soil	0	4	FI	HAFB-SB3-4.0	F63513-3		F63513	N		2-Chloroethyl vinyl ether	110-75-8	SW846 8260B	31	ug/Kg	u	U	n	31	RL	13	MDL	1		MS11505	2/24/2009		3/9/2009	ACTO	VG2121	O	OR	TAR
Holloman SS-13	SS13-SB03	2/20/2009	Soil	0	4	FI	HAFB-SB3-4.0	F63513-3		F63513	N		2-Chloronaphthalene	91-58-7	SW846 8270C	200	ug/Kg	u	U	n	200	RL	40	MDL	1	SW846 3550B	OP28148	3/2/2009	2/23/2009	3/9/2009	ACTO	OP28148	O	OR	TAR
Holloman SS-13	SS13-SB03	2/20/2009	Soil	0	4	FI	HAFB-SB3-4.0	F63513-3		F63513	N		2-Chlorophenol	95-57-8	SW846 8270C	200	ug/Kg	u	U	n	200	RL	40	MDL	1	SW846 3550B	OP28148	3/2/2009	2/23/2009	3/9/2009	ACTO	OP28148	O	OR	TAR
Holloman SS-13	SS13-SB03	2/20/2009	Soil	0	4	FI	HAFB-SB3-4.0	F63513-3		F63513	N		2-Chlorotoluene	95-49-8	SW846 8260B	6.3	ug/Kg	u	U	n	6.3	RL	1.3	MDL	1		MS11505	2/24/2009		3/9/2009	ACTO	VG2121	O	OR	TAR
Holloman SS-13	SS13-SB03	2/20/2009	Soil	0	4	FI	HAFB-SB3-4.0	F63513-3		F63513	N		2-Fluorobiphenyl	321-60-8	SW846 8270C	78	Percent	v	z	y				1	SW846 3550B	OP28148	3/2/2009	2/23/2009	3/9/2009	ACTO	OP28148	O	OR	SUR
Holloman SS-13	SS13-SB03	2/20/2009	Soil	0	4	FI	HAFB-SB3-4.0	F63513-3		F63513	N		2-Fluorophenol	367-12-4	SW846 8270C	83	Percent	v	z	y				1	SW846 3550B	OP28148	3/2/2009	2/23/2009	3/9/2009	ACTO	OP28148	O	OR	SUR
Holloman SS-13	SS13-SB03	2/20/2009	Soil	0	4	FI	HAFB-SB3-4.0	F63513-3		F63513	N		2-Hexanone	591-78-6	SW846 8260B	31	ug/Kg	u	U	n	31	RL	6.3	MDL	1		MS11505	2/24/2009		3/9/2009	ACTO	VG2121	O	OR	TAR
Holloman SS-13	SS13-SB03	2/20/2009	Soil	0	4	FI	HAFB-SB3-4.0	F63513-3		F63513	N		2-Methylnaphthalene	91-57-6	SW846 8270C	200	ug/Kg	u	U	n	200	RL	40	MDL	1	SW846 3550B	OP28148	3/2/2009	2/23/2009	3/9/2009	ACTO	OP28148	O	OR	TAR
Holloman SS-13	SS13-SB03	2/20/2009	Soil	0	4	FI	HAFB-SB3-4.0	F63513-3		F63513	N		2-Methylphenol	95-48-7	SW846 8270C	200	ug/Kg	u	U	n	200	RL	40	MDL	1	SW846 3550B	OP28148	3/2/2009	2/23/2009	3/9/2009	ACTO	OP28148	O	OR	TAR
Holloman SS-13	SS13-SB03	2/20/2009	Soil	0	4	FI	HAFB-SB3-4.0	F63513-3		F63513	N		2-Nitroaniline	88-74-4	SW846 8270C	400	ug/Kg	u	U	n	400	RL	80	MDL	1	SW846 3550B	OP28148	3/2/2009	2/23/2009	3/9/2009	ACTO	OP28148	O	OR	TAR
Holloman SS-13	SS13-SB03	2/20/2009	Soil	0	4	FI	HAFB-SB3-4.0	F63513-3		F63513	N		2-Nitrophenol	88-75-5	SW846 8270C	200	ug/Kg	u	U	n	200	RL	40	MDL	1	SW846 3550B	OP28148	3/2/2009	2/23/2009	3/9/2009	ACTO	OP28148	O	OR	TAR
Holloman SS-13	SS13-SB03	2/20/2009	Soil	0	4	FI	HAFB-SB3-4.0	F63513-3		F63513	N		3,3-Dichlorobenzidine	91-94-1	SW846 8270C	400	ug/Kg	u	U	n	400	RL	80	MDL	1	SW846 3550B	OP28148	3/2/2009	2/23/2009	3/9/2009	ACTO	OP28148	O	OR	TAR
Holloman SS-13	SS13-SB03	2/20/2009	Soil	0	4	FI	HAFB-SB3-4.0	F63513-3		F63513	N		3-Methylphenol/4-Methylphenol	108-39-4/106	SW846 8270C	200	ug/Kg	u	U	n	200	RL	40	MDL	1	SW846 3550B	OP28148	3/2/2009	2/23/2009	3/9/2009	ACTO	OP28148	O	OR	TAR
Holloman SS-13	SS13-SB03	2/20/2009	Soil	0	4	FI	HAFB-SB3-4.0	F63513-3		F63513	N		3-Nitroaniline	99-09-2	SW846 8270C	400	ug/Kg	u	U	n	400	RL	80	MDL	1	SW846 3550B	OP28148	3/2/2009	2/23/2009	3/9/2009	ACTO	OP28148	O	OR	TAR
Holloman SS-13	SS13-SB03	2/20/2009	Soil	0	4	FI	HAFB-SB3-4.0	F63513-3		F63513	N		4,4'-DDD	72-54-8	SW846 8081A	4	ug/Kg	u	U	n	4	RL	0.8	MDL	1	SW846 3550B	OP28144	3/2/2009	2/23/2009	3/9/2009	ACTO	OP28144	O	OR	TAR
Holloman SS-13	SS13-SB03	2/20/2009	Soil	0	4	FI	HAFB-SB3-4.0	F63513-3		F63513	N		4,4'-DDE	72-55-9	SW846 8081A	4	ug/Kg	u	U	n	4	RL	0.8	MDL	1	SW846 3550B	OP28144	3/2/2009	2/23/2009	3/9/2009	ACTO	OP28144	O	OR	TAR
Holloman SS-13	SS13-SB03	2/20/2009	Soil	0	4	FI	HAFB-SB3-4.0	F63513-3		F63513	N		4,4'-DDT	50-29-3	SW846 8081A	4	ug/Kg	u	U	n	4	RL	0.8	MDL	1	SW846 3550B	OP28144	3/2/2009	2/23/2009	3/9/2009	ACTO	OP28144	O	OR	TAR
Holloman SS-13	SS13-SB03	2/20/2009	Soil	0	4	FI	HAFB-SB3-4.0	F63513-3		F63513	N		4,6-Dinitro-2-methylphenol	534-52-1	SW846 8270C	400	ug/Kg	u	U	n	400	RL	130	MDL	1	SW846 3550B	OP28148	3/2/2009	2/23/2009	3/9/2009	ACTO	OP28148	O	OR	TAR
Holloman SS-13	SS13-SB03	2/20/2009	Soil	0	4	FI	HAFB-SB3-4.0	F63513-3		F63513	N		4-Bromofluorobenzene <surr>	460-00-4	SW846 8260B	99	Percent	z	y	y				1		MS11505	2/24/2009		3/9/2009	ACTO	VG2121	O	OR	SUR
Holloman SS-13	SS13-SB03	2/20/2009	Soil	0	4	FI	HAFB-SB3-4.0	F63513-3		F63513	N		4-Bromophenyl phenyl ether	101-55-3	SW846 8270C	200	ug/Kg	u	U	n	200	RL	40	MDL	1	SW846 3550B	OP28148	3/2/2009	2/23/2009	3/9/2009	ACTO	OP28148	O	OR	TAR
Holloman SS-13	SS13-SB03	2/20/2009	Soil	0	4	FI	HAFB-SB3-4.0	F63513-3		F63513	N		4-Chloro-3-methylphenol	59-50-7	SW846 8270C	200	ug/Kg	u	U	n	200	RL	40	MDL	1	SW846 3550B	OP28148	3/2/2009	2/23/2009	3/9/2009	ACTO	OP28148	O	OR	TAR
Holloman SS-13	SS13-SB03	2/20/2009	Soil	0	4	FI	HAFB-SB3-4.0	F63513-3		F63513	N		4-Chloroaniline	106-47-8	SW846 8270C	200	ug/Kg	u	U	n	200	R

Holloman SS-13	SS13-SB03	2/20/2009	Soil	0	4	R	HAFB-SB3-4.0	F63513-3		F63513	N		Endosulfan sulfate	1031-07-8	SW846 8081A	4	ug/Kg	u	U	n	4	RL	0.88	MDL	1	SW846 3550B	OP28144	3/2/2009	2/23/2009	3/9/2009	ACTO	OP28144	O	OR	TAR
Holloman SS-13	SS13-SB03	2/20/2009	Soil	0	4	R	HAFB-SB3-4.0	F63513-3		F63513	N		Endrin	72-20-8	SW846 8081A	4	ug/Kg	u	U	n	4	RL	0.8	MDL	1	SW846 3550B	OP28144	3/2/2009	2/23/2009	3/9/2009	ACTO	OP28144	O	OR	TAR
Holloman SS-13	SS13-SB03	2/20/2009	Soil	0	4	R	HAFB-SB3-4.0	F63513-3		F63513	N		Endrin aldehyde	7421-93-4	SW846 8081A	4	ug/Kg	u	U	n	4	RL	1.2	MDL	1	SW846 3550B	OP28144	3/2/2009	2/23/2009	3/9/2009	ACTO	OP28144	O	OR	TAR
Holloman SS-13	SS13-SB03	2/20/2009	Soil	0	4	R	HAFB-SB3-4.0	F63513-3		F63513	N		Endrin ketone	53494-70-5	SW846 8081A	4	ug/Kg	u	U	n	4	RL	1	MDL	1	SW846 3550B	OP28144	3/2/2009	2/23/2009	3/9/2009	ACTO	OP28144	O	OR	TAR
Holloman SS-13	SS13-SB03	2/20/2009	Soil	0	4	R	HAFB-SB3-4.0	F63513-3		F63513	N		Ethyl methacrylate	97-63-2	SW846 8260B	31	ug/Kg	u	U	n	31	RL	6.3	MDL	1		MS11505	2/24/2009		3/9/2009	ACTO	VG2121	O	OR	TAR
Holloman SS-13	SS13-SB03	2/20/2009	Soil	0	4	R	HAFB-SB3-4.0	F63513-3		F63513	N		Ethylbenzene	100-41-4	SW846 8260B	6.3	ug/Kg	u	U	n	6.3	RL	1.3	MDL	1		MS11505	2/24/2009		3/9/2009	ACTO	VG2121	O	OR	TAR
Holloman SS-13	SS13-SB03	2/20/2009	Soil	0	4	R	HAFB-SB3-4.0	F63513-3		F63513	N		Fluoranthene	206-44-0	SW846 8270C	200	ug/Kg	u	U	n	200	RL	40	MDL	1	SW846 3550B	OP28148	3/2/2009	2/23/2009	3/9/2009	ACTO	OP28148	O	OR	TAR
Holloman SS-13	SS13-SB03	2/20/2009	Soil	0	4	R	HAFB-SB3-4.0	F63513-3		F63513	N		Fluorene	86-73-7	SW846 8270C	200	ug/Kg	u	U	n	200	RL	40	MDL	1	SW846 3550B	OP28148	3/2/2009	2/23/2009	3/9/2009	ACTO	OP28148	O	OR	TAR
Holloman SS-13	SS13-SB03	2/20/2009	Soil	0	4	R	HAFB-SB3-4.0	F63513-3		F63513	N		Freon 113	76-13-1	SW846 8260B	6.3	ug/Kg	u	U	n	6.3	RL	3.3	MDL	1		MS11505	2/24/2009		3/9/2009	ACTO	VG2121	O	OR	TAR
Holloman SS-13	SS13-SB03	2/20/2009	Soil	0	4	R	HAFB-SB3-4.0	F63513-3		F63513	N		Gamma Chlordane	5103-74-2	SW846 8081A	2	ug/Kg	u	U	n	2	RL	0.4	MDL	1	SW846 3550B	OP28144	3/2/2009	2/23/2009	3/9/2009	ACTO	OP28144	O	OR	TAR
Holloman SS-13	SS13-SB03	2/20/2009	Soil	0	4	R	HAFB-SB3-4.0	F63513-3		F63513	N		gamma-BHC (Lindane)	58-89-9	SW846 8081A	2	ug/Kg	u	U	n	2	RL	0.4	MDL	1	SW846 3550B	OP28144	3/2/2009	2/23/2009	3/9/2009	ACTO	OP28144	O	OR	TAR
Holloman SS-13	SS13-SB03	2/20/2009	Soil	0	4	R	HAFB-SB3-4.0	F63513-3		F63513	N		Heptachlor	76-44-8	SW846 8081A	2	ug/Kg	u	U	n	2	RL	0.4	MDL	1	SW846 3550B	OP28144	3/2/2009	2/23/2009	3/9/2009	ACTO	OP28144	O	OR	TAR
Holloman SS-13	SS13-SB03	2/20/2009	Soil	0	4	R	HAFB-SB3-4.0	F63513-3		F63513	N		Heptachlor epoxide	1024-57-3	SW846 8081A	2	ug/Kg	u	U	n	2	RL	0.4	MDL	1	SW846 3550B	OP28144	3/2/2009	2/23/2009	3/9/2009	ACTO	OP28144	O	OR	TAR
Holloman SS-13	SS13-SB03	2/20/2009	Soil	0	4	R	HAFB-SB3-4.0	F63513-3		F63513	N		Hexachlorobenzene	118-74-1	SW846 8270C	200	ug/Kg	u	U	n	200	RL	40	MDL	1	SW846 3550B	OP28148	3/2/2009	2/23/2009	3/9/2009	ACTO	OP28148	O	OR	TAR
Holloman SS-13	SS13-SB03	2/20/2009	Soil	0	4	R	HAFB-SB3-4.0	F63513-3		F63513	N		Hexachlorobutadiene	87-68-3	SW846 8260B	6.3	ug/Kg	u	U	n	6.3	RL	1.5	MDL	1		MS11505	2/24/2009		3/9/2009	ACTO	VG2121	O	OR	TAR
Holloman SS-13	SS13-SB03	2/20/2009	Soil	0	4	R	HAFB-SB3-4.0	F63513-3		F63513	N		Hexachlorobutadiene (SVOA)	87-68-3	SW846 8270C	200	ug/Kg	u	U	n	200	RL	40	MDL	1	SW846 3550B	OP28148	3/2/2009	2/23/2009	3/9/2009	ACTO	OP28148	O	OR	TAR
Holloman SS-13	SS13-SB03	2/20/2009	Soil	0	4	R	HAFB-SB3-4.0	F63513-3		F63513	N		Hexachlorocyclopentadiene	77-47-4	SW846 8270C	200	ug/Kg	u	U	n	200	RL	40	MDL	1	SW846 3550B	OP28148	3/2/2009	2/23/2009	3/9/2009	ACTO	OP28148	O	OR	TAR
Holloman SS-13	SS13-SB03	2/20/2009	Soil	0	4	R	HAFB-SB3-4.0	F63513-3		F63513	N		Hexachloroethane	67-72-1	SW846 8270C	200	ug/Kg	u	U	n	200	RL	48	MDL	1	SW846 3550B	OP28148	3/2/2009	2/23/2009	3/9/2009	ACTO	OP28148	O	OR	TAR
Holloman SS-13	SS13-SB03	2/20/2009	Soil	0	4	R	HAFB-SB3-4.0	F63513-3		F63513	N		Hexane	110-54-3	SW846 8260B	6.3	ug/Kg	u	U	n	6.3	RL	3	MDL	1		MS11505	2/24/2009		3/9/2009	ACTO	VG2121	O	OR	TAR
Holloman SS-13	SS13-SB03	2/20/2009	Soil	0	4	R	HAFB-SB3-4.0	F63513-3		F63513	N		Indeno(1,2,3-c,d)pyrene	193-39-5	SW846 8270C	200	ug/Kg	u	U	n	200	RL	40	MDL	1	SW846 3550B	OP28148	3/2/2009	2/23/2009	3/9/2009	ACTO	OP28148	O	OR	TAR
Holloman SS-13	SS13-SB03	2/20/2009	Soil	0	4	R	HAFB-SB3-4.0	F63513-3		F63513	N		Isophorone	78-59-1	SW846 8270C	200	ug/Kg	u	U	n	200	RL	40	MDL	1	SW846 3550B	OP28148	3/2/2009	2/23/2009	3/9/2009	ACTO	OP28148	O	OR	TAR
Holloman SS-13	SS13-SB03	2/20/2009	Soil	0	4	R	HAFB-SB3-4.0	F63513-3		F63513	N		Isopropylbenzene (Cumene)	98-82-8	SW846 8260B	6.3	ug/Kg	u	U	n	6.3	RL	1.4	MDL	1		MS11505	2/24/2009		3/9/2009	ACTO	VG2121	O	OR	TAR
Holloman SS-13	SS13-SB03	2/20/2009	Soil	0	4	R	HAFB-SB3-4.0	F63513-3		F63513	N		Lead	7439-92-1	SW846 6010B	5.1	mg/Kg	u	J	y	24	RL	1.1	MDL	4	SW846 3050B	MP15927	2/24/2009	2/23/2009	3/9/2009	ACTO	MP15927	O	OR	TAR
Holloman SS-13	SS13-SB03	2/20/2009	Soil	0	4	R	HAFB-SB3-4.0	F63513-3		F63513	N		Mercury	7439-97-6	SW846 7471A	0.095	mg/Kg	u	U	n	0.095	RL	0.014	MDL	1	SW846 7471A	MP15925	2/23/2009	2/23/2009	3/9/2009	ACTO	MP15925	O	OR	TAR
Holloman SS-13	SS13-SB03	2/20/2009	Soil	0	4	R	HAFB-SB3-4.0	F63513-3		F63513	N		Methoxychlor	72-43-5	SW846 8081A	4	ug/Kg	u	U	n	4	RL	0.8	MDL	1	SW846 3550B	OP28144	3/2/2009	2/23/2009	3/9/2009	ACTO	OP28144	O	OR	TAR
Holloman SS-13	SS13-SB03	2/20/2009	Soil	0	4	R	HAFB-SB3-4.0	F63513-3		F63513	N		Methyl iodide	74-88-4	SW846 8260B	13	ug/Kg	u	U	n	13	RL	2.5	MDL	1		MS11505	2/24/2009		3/9/2009	ACTO	VG2121	O	OR	TAR
Holloman SS-13	SS13-SB03	2/20/2009	Soil	0	4	R	HAFB-SB3-4.0	F63513-3		F63513	N		Methyl methacrylate	80-62-6	SW846 8260B	31	ug/Kg	u	U	n	31	RL	6.3	MDL	1		MS11505	2/24/2009		3/9/2009	ACTO	VG2121	O	OR	TAR
Holloman SS-13	SS13-SB03	2/20/2009	Soil	0	4	R	HAFB-SB3-4.0	F63513-3		F63513	N		Methylacrylonitrile	126-98-7	SW846 8260B	31	ug/Kg	u	U	n	31	RL	6.9	MDL	1		MS11505	2/24/2009		3/9/2009	ACTO	VG2121	O	OR	TAR
Holloman SS-13	SS13-SB03	2/20/2009	Soil	0	4	R	HAFB-SB3-4.0	F63513-3		F63513	N		Methylene chloride	75-09-2	SW846 8260B	17.9	ug/Kg	vB	U	y	13	RL	6.3	MDL	1		MS11505	2/24/2009		3/9/2009	ACTO	VG2121	O	OR	TAR
Holloman SS-13	SS13-SB03	2/20/2009	Soil	0	4	R	HAFB-SB3-4.0	F63513-3		F63513	N		Methyl-t-butyl ether	1634-04-4	SW846 8260B	6.3	ug/Kg	u	U	n	6.3	RL	1.9	MDL	1		MS11505	2/24/2009		3/9/2009	ACTO	VG2121	O	OR	TAR
Holloman SS-13	SS13-SB03	2/20/2009	Soil	0	4	R	HAFB-SB3-4.0	F63513-3		F63513	N		Naphthalene	91-20-3	SW846 8260B	6.3	ug/Kg	u	U	n	6.3	RL	2.5	MDL	1		MS11505	2/24/2009		3/9/2009	ACTO	VG2121	O	OR	TAR
Holloman SS-13	SS13-SB03	2/20/2009	Soil	0	4	R	HAFB-SB3-4.0	F63513-3		F63513	N		Naphthalene (SVOA)	91-20-3	SW846 8270C	200	ug/Kg	u	U	n	200	RL	40	MDL	1	SW846 3550B	OP28148	3/2/2009	2/23/2009	3/9/2009	ACTO	OP28148	O	OR	TAR
Holloman SS-13	SS13-SB03	2/20/2009	Soil	0	4	R	HAFB-SB3-4.0	F63513-3		F63513	N		n-Butylbenzene	104-51-8	SW846 8260B	6.3	ug/Kg	u	U	n	6.3	RL	1.8	MDL	1		MS11505	2/24/2009		3/9/2009	ACTO	VG2121	O	OR	TAR
Holloman SS-13	SS13-SB03	2/20/2009	Soil	0	4	R	HAFB-SB3-4.0	F63513-3		F63513	N		Nitrobenzene	98-95-3	SW846 8270C	200	ug/Kg	u	U	n	200	RL	40	MDL	1	SW846 3550B	OP28148	3/2/2009	2/23/2009	3/9/2009	ACTO	OP28148	O	OR	TAR
Holloman SS-13	SS13-SB03	2/20/2009	Soil	0	4	R	HAFB-SB3-4.0	F63513-3		F63513	N		Nitrobenzene-d5	4165-60-0	SW846 8270C	76	Percent	v	z	y					1	SW846 3550B	OP28148	3/2/2009	2/23/2009	3/9/2009	ACTO	OP28148	O	OR	SUR
Holloman SS-13	SS13-SB03	2/20/2009	Soil	0	4	R	HAFB-SB3-4.0	F63513-3		F63513	N		N-Nitrosodi-n-propylamine	621-64-7	SW846 8270C	200	ug/Kg	u	U	n	200	RL	40	MDL	1	SW846 3550B	OP28148	3/2/2009	2/23/2009	3/9/2009	ACTO	OP28148	O	OR	TAR
Holloman SS-13	SS13-SB03	2/20/2009	Soil	0	4	R	HAFB-SB3-4.0	F63513-3		F63513	N		N-Nitrosodiphenylamine	86-30-6	SW846 8270C	200	ug/Kg	u	U	n	200	RL	80	MDL	1	SW846 3550B	OP28148	3/2/2009	2/23/2009	3/9/2009	ACTO	OP28148	O	OR	TAR
Holloman SS-13	SS13-SB03	2/20/2009	Soil	0	4	R	HAFB-SB3-4.0	F63513-3		F63513	N		n-Propylbenzene	103-65-1	SW846 8260B	6.3	ug/Kg	u	U	n	6.3	RL	1.5	MDL	1		MS11505	2/24/2009		3/9/2009	ACTO	VG2121	O	OR	TAR
Holloman SS-13	SS13-SB03	2/20/2009	Soil	0	4	R	HAFB-SB3-4.0	F63513-3		F63513	N		o-Xylene	95-47-6	SW846 8260B	6.3	ug/Kg	u	U	n	6.3	RL	1.3	MDL	1		MS11505	2/24/2009		3/9/2009	ACTO	VG2121	O	OR	TAR
Holloman SS-13	SS13-SB03	2/20/2009	Soil	0	4	R	HAFB-SB3-4.0	F63513-3		F63513	N		P & M Xylene	PM-Xylene	SW846 8260B	13	ug/Kg	u	U	n	13	RL	2.4	MDL	1		MS11505	2/24/2009		3/9/2009	ACTO	VG2121	O	OR	TAR
Holloman SS-13	SS13-SB03	2/20/2009	Soil	0	4	R	HAFB-SB3-4.0	F63513-3		F63513	N		Pentachloroethane	76-01-7	SW846 8260B	31	ug/Kg	u	U	n	31	RL	6.3	MDL	1		MS11505	2/24/2009		3/9/2009	ACTO	VG2121	O	OR	TAR
Holloman SS-13	SS13-SB03	2/20/2009	Soil	0	4	R	HAFB-SB3-4.0	F63513-3		F63513	N		Pentachlorophenol	87-86-5	SW846 8270C	1000	ug/Kg	u	U	n	1000	RL	400	MDL	1	SW846 3550B	OP28148	3/2/2009	2/23/2009	3/9/2009	ACTO	OP28148	O	OR	TAR
Holloman SS-13	SS13-SB03	2/20/2009	Soil	0	4	R	HAFB-SB3-4.0	F63513-3		F63513	N		Phenanthrene	85-01-8	SW846 8270C	200	ug/Kg	u	U	n	200	RL	40	MDL	1	SW846 3550B	OP28148	3/2/2009	2/23/2009	3/9/2009	ACTO	OP28148	O	OR	TAR
Holloman SS-13	SS13-SB03	2/20/2009	Soil	0	4	R	HAFB-SB3-4.0	F63513-3		F63513	N		Phenol	108-95-2	SW846 8270C	200	ug/Kg	u	U	n	200	RL	40	MDL	1	SW846 3550B	OP28148	3/2/2009	2/23/2009	3/9/2009	ACTO	OP28148	O	OR	TAR
Holloman SS-13	SS13-SB03	2/20/2009	Soil	0	4	R	HAFB-SB3-4.0	F63513-3		F63513	N		Phenol-d5	4165-62-2	SW846 8270C	81	Percent	v	z	y					1	SW846 3550B	OP28148	3/2/2009	2/23/2009	3/9/2009	ACTO	OP28148	O	OR	SUR
Holloman SS-13	SS13-SB03	2/20/2009	Soil	0	4	R	HAFB-SB3-4.0	F63513-3		F63513	N		Propionitrile	107-12-0	SW846 8260B	63	ug/Kg	u	U	n	63	RL	15	MDL	1		MS11505	2/24/2009		3/9/2009	ACTO	VG2121	O	OR	TAR
Holloman SS-13	SS13-SB03	2/20/2009	Soil	0	4	R	HAFB-SB3-4.0	F63513-3		F63513	N		Pyrene	129-00-0	SW846 8270C	200	ug/Kg	u	U	n	200	RL	40	MDL	1	SW846 3550B	OP28148	3/2/2009	2/23/2009	3/9/2009	ACTO	OP28148	O	OR	TAR
Holloman SS-13	SS13-SB03	2/20/2009	Soil	0	4	R	HAFB-SB3-4.0	F63513-3		F63513	N		sec-Butylbenzene	135-98-8	SW846 8260B	6.3	ug/Kg	u	U	n	6.3	RL	1.4	MDL	1		MS11505	2/24/2009		3/9/2009	ACTO	VG2121	O	OR	TAR
Holloman SS-13	SS13-SB03	2/20/2009	Soil	0	4	R	HAFB-SB3-4.0	F63513-3		F63513	N		Selenium	7782-49-2	SW846 6010B	24	mg/Kg	u	U	n	24	RL	0.73	MDL	4	SW846 3050B	MP15927	2/24/2009	2/23/2009	3/9/2009	ACTO	MP15927	O	OR	TAR
Holloman SS-13	SS13-SB03	2/20/2009	Soil	0	4	R	HAFB-SB3-4.0	F63513-3		F63513	N		Silver	7440-22-4	SW846 6010B	0.59	mg/Kg	u	U	n	0.59	RL	0.071	MDL	1	SW846 3050B	MP15927	2/23/2009	2/23/2009	3/9/2009	ACTO	MP15927	O	OR	TAR
Holloman SS-13	SS13-SB03	2/20/2009	Soil	0	4	R	HAFB-SB3-4.0	F63513-3		F63513	N		Solids, Percent		SM19 2540B M	83.3	Percent	v	z	y					1		GN33879	2/23/2009		3/9/2009	ACTO	GN33879	O	OR	TAR
Holloman SS-13	SS13-SB03	2/20/2009	Soil	0	4	R	HAFB-SB3-4.0	F63513-3		F63513	N		Styrene	100-42-5	SW846 8260B	6.3	ug/Kg	u	U	n	6.3	RL	1.3	MDL	1		MS11505	2/24/2009		3/9/2009	ACTO	VG2121	O	OR	TAR
Holloman SS-13	SS13-SB03	2/20/2009	Soil	0	4	R	HAFB-SB3-4.0	F63513-3		F63513	N		Terphenyl-d14	1718-51-0	SW846 8270C	77	Percent	v	z	y					1	SW846 3550B	OP28148	3/2/2009	2/23/2009	3/9/2009	ACTO	OP28148	O	OR	SUR
Holloman SS-13	SS13-SB03	2/20/2009	Soil	0	4	R	HAFB-SB3-4.0	F63513-3		F63513	N		tert-Butylbenzene	98-06-6	SW846 8260B	6.3	ug/Kg	u	U	n	6.3	RL	1.4	MDL	1		MS11505	2/24/2009		3/9/2009	ACTO	VG2121	O	OR	TAR
Holloman SS-13	SS13-SB03	2/20/2009	Soil	0	4	R	HAFB-SB3-4.0	F63513-3		F63513	N		Tetrachloroethylene	127-18-4	SW846 8260B	6.3	ug/Kg	u	U	n	6.3	RL	1.5	MDL	1		MS11505	2/24/2009		3/9/2009	ACTO	VG2121	O	OR	TAR
Holloman SS-13	SS13-SB03	2/20/2009	Soil	0	4	R	HAFB-SB3-4.0	F63513-3		F63513	N		Tetrachloro-m-xylene	877-09-8	SW846 8081A	91	Percent	v	z	y					1	SW846 3550B	OP28144	3/2/2009	2/23/2009	3/9/2009	ACTO	OP28144	O	OR	SUR
Holloman SS-13	SS13-SB03	2/20/2009	Soil	0	4	R	HAFB-SB3-4.0	F63513-3		F63513	N		Toluene	108-88-3	SW846 8260B	6.3	ug/Kg	u	U	n	6.3	RL	1.3	MDL	1		MS11505	2/24/2009		3/9/2009	ACTO	VG2121	O	OR	TAR
Holloman SS-13	SS13-SB03	2/20/2009	Soil	0	4	R	HAFB-SB3-4.0	F63513-3		F63513	N		Toluene D8		SW846 8260B	100	Percent	v	z	y					1		MS11505	2/24/2009		3/9/2009	ACTO	VG2121	O	OR	SUR
Holloman SS-13	SS13-SB03	2/20/2009	Soil	0	4	R	HAFB-SB3-4.0	F63513-3		F63513	N		Toxaphene	8001-35-2	SW846 8081A	100	ug/Kg	u	U	n	100	RL	50	MDL	1	SW846 3550B	OP28144	3/2/2009	2/23/2009	3/9/2009	ACTO	OP28144	O	OR	TAR
Holloman SS-13	SS13-SB03	2/20/2009	Soil	0	4	R	HAFB-SB3-4.0	F63513-3		F63513	N		trans-1,2-Dichloroethene	156-60-5	SW846 8260B	6.3	ug/Kg	u	U	n	6.3	RL	1.5	MDL	1		MS11505	2/24/2009		3/9/2009	ACTO	VG2121	O	OR	TAR
Holloman SS-13	SS13-SB03	2/20/2009	Soil	0	4	R	HAFB-SB3-4.0	F63513-3		F63513	N		trans-1,3-dichloropropene	10061-02-6	SW846 8260B	6.3	ug/Kg	u	U	n	6.3	RL	1.3	MDL	1		MS11505	2/24/2009		3/9/2009	ACTO	VG2121	O	OR	TAR
Holloman SS-13	SS13-SB03	2/20/2009	Soil	0	4	R	HAFB-SB3-4.0	F63513-3		F63513	N		trans-1,4-dichloro-2-butene	110-57-6	SW846 8260B	31	ug/Kg	u	U	n	31	RL	6.3	MDL	1		MS11505	2/24/2009		3/9/2009	ACTO	VG2121	O	OR	TAR
Holloman SS-13	SS13-SB03	2/20/2009	Soil	0	4	R	HAFB-SB3-4.0	F63513-3		F63513	N		Trichloroethene	79-01-6	SW846 8260B	6.3	ug/Kg	u	U	n	6.3	RL	1.5	MDL	1		MS11505	2/24/2009		3/9/2009	ACTO	VG2121	O	OR	TAR
Holloman SS-13	SS13-SB03	2/20/2009	Soil	0	4	R	HAFB-SB3-4.0	F63513-3		F63513	N		Trichloroformethane	75-69-4	SW846 8260B	6.3	ug/Kg	u	U	n	6.3	RL	2.5	MDL	1		MS11505	2/24/2009		3/9/2009	ACTO	VG2121	O	OR	TAR
Holloman SS-13	SS13-SB03	2/20/2009	Soil	0	4	R	HAFB-SB3-4.0	F63513-3		F63513	N		Vinyl Acetate	108-05-4	SW846 8260B	31	ug/Kg	u	U	n	31	RL	15	MDL	1		MS11505	2/24/2009		3/9/2009	ACTO	VG2121	O	OR	TAR
Holloman SS-13	SS13-SB03	2/20/2009	Soil	0	4	R	HAFB-SB3-4.0	F63513-3		F63513	N		Vinyl chloride	75-01-4	SW846 8260B	6.3	ug/Kg	u	U	n	6.3	RL	2.5	MDL	1		MS11505	2/24/2009		3/9/2009	ACTO	VG2121	O	OR	TAR
Holloman SS-13	SS13-SB03	2/20/2009	Soil	0	4	R	HAFB-SB3-4.0-MS	OP28162-MS	Primary Sample = HAFB-SB3-4.0	F63513	MS		2,4,5-T	93-76-5	SW846 8151A	110	Percent	v	z	y					1	SW846 8151A		3/2/2009	2/24/2009	3/9/2009	ACTO	OP28162	O	OR	TAR
Holloman SS-13	SS13-SB03	2/20/2009	Soil	0	4	R	HAFB-SB3-4.0-MS	OP28162-MS	Primary Sample = HAFB-SB3-4.0	F63513	MS		2,4,5-TP (Silvex)	93-72-1	SW846 8151A	130	Percent	v	z	y					1	SW846 8151A		3/2/2009	2/24/2009	3/9/2009	ACTO	OP28162	O	OR	TAR
Holloman SS-13	SS13-SB03	2/20/2009	Soil	0	4	R	HAFB-SB3-4.0-MS	OP28162-MS	Primary Sample = HAFB-SB3-4.0	F63513	MS		2,4-D	94-75-7	SW846 8151A	122	Percent	v	z	y					1	SW846 8151A		3/2/2009	2/24/2009	3/9/2009	ACTO	OP28162	O	OR	TAR
Holloman SS-13	SS13-SB03	2/20/2009	Soil	0	4	R	HAFB-SB3-4.0-MS	OP28162-MS	Primary Sample = HAFB-SB3-4.0	F63513	MS		2,4-Dichlorophenylacetic acid	19719-28-9	SW846 8151A	120	Percent	v	z	y					1	SW846 8151A		3/2/2009	2/24/2009	3/9/2009	ACTO	OP28162	O	OR	SUR
Holloman SS-13	SS13-SB03	2/20/2009	Soil	0	4	R	HAFB-SB3-4.0-SD	OP28162-MSD	Primary Sample = HAFB-SB3-4.0	F63513	SD		2,4,5-T	93-76-5	SW846 8151A	0	Percent	v	z	y					1	SW846 8151A		3/2/2009	2/24/2009	3/9/2009	ACTO	OP28162	O	OR	TAR
Holloman SS-13	SS13-SB03	2/20/2009	Soil	0	4	R	HAFB-SB3-4.0-SD	OP28162-MSD	Primary Sample = HAFB-SB3-4.0	F63513	SD		2,4,5-TP (Silvex)	93-72-1	SW846 8151A	1	Percent	v	z	y					1	SW846 8151A		3/2/2009	2/24/2009	3/9/2009	ACTO	OP28162	O	OR	TAR
Holloman SS-13	SS13-SB03	2/20/2009	Soil	0	4	R	HAFB-SB3-4.0-SD	OP28162-MSD	Primary Sample = HAFB-SB3-4.0	F63513	SD		2,4-D	94-75-7	SW846 8151A	2	Percent	v	z	y					1	SW846 8151A		3/2/2009	2/24/2009	3/9/2009	ACTO	OP28162	O	OR	TAR
Holloman SS-13	SS13-SB03	2/20/2009	Soil	0	4	R	HAFB-SB3-4.0-SD	OP28162-MSD	Primary Sample = HAFB-SB3-4.0	F63513	SD		2,4-Dichlorophenylacetic acid	19719-28-9	SW846 8151A	117	Percent	v	z	y					1	SW846 8151A		3/2/2009	2/24/2009	3/9/2009	ACTO	OP28162	O	OR	SUR
Holloman SS-13	SS13-SB03	2/20/2009	Soil	4	6	R	HAFB-SB3-6.0	F63513-4		F63513	N		1,1,1,2-Tetrachloroethane	630-20-6	SW846 8260B	6	ug/Kg	u	U	n	6	RL	1.2	MDL	1		MS11505	2/25/2009		3/9/2009	ACTO	VG2122	O	OR	TAR
Holloman SS-13	SS13-SB03	2/20/2009	Soil	4	6	R	HAFB-SB3-6.0	F63513-4		F63513	N		1,1,1-Trichloroethane	71-55-6	SW846 8260B	6	ug/Kg	u	U	n	6	RL	1.3	MDL	1		MS11505	2/25/2009		3/9/2009	ACTO	VG2122	O	OR	TAR
Holloman SS-13	SS13-SB03	2/20/2009	Soil	4	6	R	HAFB-SB3-6.0	F63513-4		F63513	N		1,1,2,2-Tetrachloroethane	79-34-5	SW846 8260B	6	ug/Kg	u	U	n	6	RL	2.1	MDL	1		MS11505	2/25/2009		3/9/2009	ACTO	VG2122	O	OR	TAR
Holloman SS-13	SS13-SB03	2/20/2009	Soil	4	6	R	HAFB-SB3-6.0	F63513-4		F63513	N		1,1,2-Trichloroethane	79-00-5	SW846 8260B	6	ug/Kg	u	U	n	6	RL	1.2	MDL	1		MS11505	2/25/2009		3/9/2009	ACTO	VG2122	O	OR	TAR
Holloman SS-13	SS13-SB03	2/20/2009	Soil	4	6	R	HAFB-SB3-6.0	F63513-4		F63513	N		1,1-Dichloroethane	75-34-3	SW846 8260B	6	ug/Kg	u	U	n	6	RL	2.4	MDL	1		MS11505	2/25/2009		3/9/2009	ACTO	VG2122	O	OR	TAR
Holloman SS-13	SS13-SB03	2/20/2009	Soil	4	6	R	HAFB-SB3-6.0	F63513-4		F63513	N		1,1-Dichloroethene	75-35-4	SW846 8260B	6	ug/Kg	u	U	n	6	RL	1.5	MDL	1		MS11505	2/25/2009		3/9/2009	ACTO	VG2122	O	OR	TAR
Holloman SS-13	SS13-SB03	2/20/2009	Soil	4	6	R	HAFB-SB3-6.0	F63513-4		F63513	N		1,1-Dichloropropene	563-58-6	SW846 8260B	6	ug/Kg	u	U	n	6	RL	1.7	MDL	1		MS11505	2/25/2009		3/9/2009	ACTO	VG2122	O	OR	TAR
Holloman SS-13	SS13-SB03	2/20/2009	Soil	4	6	R	HAFB-SB3-6.0	F63513-4		F63513	N		1,2,3-Trichlorobenzene	87-61-6	SW846 8260B	6	ug/Kg	u	U	n	6	RL	2.4	MDL	1		MS11505	2/25/2009		3/9/2009	ACTO	VG2122	O	OR	TAR
Holloman SS-13	SS13-SB03	2/20/2009	Soil	4	6	R	HAFB-SB3-6.0	F63513-4		F63513	N	

Holloman SS-13	SS13-SB03	2/20/2009	Soil	4	6	Fr	HAFB-SB3-6.0	F63513-4		F63513	N		Allyl Chloride	107-05-1	SW846 8260B	30	ug/Kg	u	U	n	30	RL	6	MDL	1		MS11505	2/25/2009		3/9/2009	ACTO	VG2122	O	OR	TAR
Holloman SS-13	SS13-SB03	2/20/2009	Soil	4	6	Fr	HAFB-SB3-6.0	F63513-4		F63513	N		alpha-BHC	319-84-6	SW846 8081A	2.2	ug/Kg	u	U	n	2.2	RL	0.43	MDL	1	SW846 3550B	OP28144	2/27/2009	2/23/2009	3/9/2009	ACTO	OP28144	O	OR	TAR
Holloman SS-13	SS13-SB03	2/20/2009	Soil	4	6	Fr	HAFB-SB3-6.0	F63513-4		F63513	N		alpha-Chlordane	5103-71-9	SW846 8081A	2.2	ug/Kg	u	U	n	2.2	RL	0.43	MDL	1	SW846 3550B	OP28144	2/27/2009	2/23/2009	3/9/2009	ACTO	OP28144	O	OR	TAR
Holloman SS-13	SS13-SB03	2/20/2009	Soil	4	6	Fr	HAFB-SB3-6.0	F63513-4		F63513	N		Anthracene	120-12-7	SW846 8270C	210	ug/Kg	u	U	n	210	RL	42	MDL	1	SW846 3550B	OP28148	3/2/2009	2/23/2009	3/9/2009	ACTO	OP28148	O	OR	TAR
Holloman SS-13	SS13-SB03	2/20/2009	Soil	4	6	Fr	HAFB-SB3-6.0	F63513-4		F63513	N		Arsenic	7440-38-2	SW846 6010B	2.5	mg/Kg	v	z	y	2	RL	0.89	MDL	4	SW846 3050B	MP15927	2/24/2009	2/23/2009	3/9/2009	ACTO	MP15927	O	OR	TAR
Holloman SS-13	SS13-SB03	2/20/2009	Soil	4	6	Fr	HAFB-SB3-6.0	F63513-4		F63513	N		Barium	7440-39-3	SW846 6010B	80.2	mg/Kg	v	z	y	12	RL	0.62	MDL	1	SW846 3050B	MP15927	2/23/2009	2/23/2009	3/9/2009	ACTO	MP15927	O	OR	TAR
Holloman SS-13	SS13-SB03	2/20/2009	Soil	4	6	Fr	HAFB-SB3-6.0	F63513-4		F63513	N		Benz[a]anthracene	56-55-3	SW846 8270C	210	ug/Kg	u	U	n	210	RL	42	MDL	1	SW846 3550B	OP28148	3/2/2009	2/23/2009	3/9/2009	ACTO	OP28148	O	OR	TAR
Holloman SS-13	SS13-SB03	2/20/2009	Soil	4	6	Fr	HAFB-SB3-6.0	F63513-4		F63513	N		Benzene	71-43-2	SW846 8260B	6	ug/Kg	u	UJ	n	6	RL	1.2	MDL	1		MS11505	2/25/2009		3/9/2009	ACTO	VG2122	O	OR	TAR
Holloman SS-13	SS13-SB03	2/20/2009	Soil	4	6	Fr	HAFB-SB3-6.0	F63513-4		F63513	N		Benzidine	92-87-5	SW846 8270C	2100	ug/Kg	u	U	n	2100	RL	1100	MDL	1	SW846 3550B	OP28148	3/2/2009	2/23/2009	3/9/2009	ACTO	OP28148	O	OR	TAR
Holloman SS-13	SS13-SB03	2/20/2009	Soil	4	6	Fr	HAFB-SB3-6.0	F63513-4		F63513	N		Benzo[a]pyrene	50-32-8	SW846 8270C	210	ug/Kg	u	U	n	210	RL	42	MDL	1	SW846 3550B	OP28148	3/2/2009	2/23/2009	3/9/2009	ACTO	OP28148	O	OR	TAR
Holloman SS-13	SS13-SB03	2/20/2009	Soil	4	6	Fr	HAFB-SB3-6.0	F63513-4		F63513	N		Benzo[b]fluoranthene	205-99-2	SW846 8270C	210	ug/Kg	u	U	n	210	RL	42	MDL	1	SW846 3550B	OP28148	3/2/2009	2/23/2009	3/9/2009	ACTO	OP28148	O	OR	TAR
Holloman SS-13	SS13-SB03	2/20/2009	Soil	4	6	Fr	HAFB-SB3-6.0	F63513-4		F63513	N		Benzo[g,h,i]perylene	191-24-2	SW846 8270C	210	ug/Kg	u	U	n	210	RL	42	MDL	1	SW846 3550B	OP28148	3/2/2009	2/23/2009	3/9/2009	ACTO	OP28148	O	OR	TAR
Holloman SS-13	SS13-SB03	2/20/2009	Soil	4	6	Fr	HAFB-SB3-6.0	F63513-4		F63513	N		Benzo[k]fluoranthene	207-08-9	SW846 8270C	210	ug/Kg	u	U	n	210	RL	42	MDL	1	SW846 3550B	OP28148	3/2/2009	2/23/2009	3/9/2009	ACTO	OP28148	O	OR	TAR
Holloman SS-13	SS13-SB03	2/20/2009	Soil	4	6	Fr	HAFB-SB3-6.0	F63513-4		F63513	N		Benzoic acid	65-85-0	SW846 8270C	1100	ug/Kg	u	U	n	1100	RL	420	MDL	1	SW846 3550B	OP28148	3/2/2009	2/23/2009	3/9/2009	ACTO	OP28148	O	OR	TAR
Holloman SS-13	SS13-SB03	2/20/2009	Soil	4	6	Fr	HAFB-SB3-6.0	F63513-4		F63513	N		Benzyl alcohol	100-51-6	SW846 8270C	210	ug/Kg	u	U	n	210	RL	42	MDL	1	SW846 3550B	OP28148	3/2/2009	2/23/2009	3/9/2009	ACTO	OP28148	O	OR	TAR
Holloman SS-13	SS13-SB03	2/20/2009	Soil	4	6	Fr	HAFB-SB3-6.0	F63513-4		F63513	N		Benzyl butyl phthalate	85-68-7	SW846 8270C	420	ug/Kg	u	U	n	420	RL	85	MDL	1	SW846 3550B	OP28148	3/2/2009	2/23/2009	3/9/2009	ACTO	OP28148	O	OR	TAR
Holloman SS-13	SS13-SB03	2/20/2009	Soil	4	6	Fr	HAFB-SB3-6.0	F63513-4		F63513	N		Benzyl Chloride	100-44-7	SW846 8260B	6	ug/Kg	u	UJ	n	6	RL	1.3	MDL	1		MS11505	2/25/2009		3/9/2009	ACTO	VG2122	O	OR	TAR
Holloman SS-13	SS13-SB03	2/20/2009	Soil	4	6	Fr	HAFB-SB3-6.0	F63513-4		F63513	N		beta-BHC	319-85-7	SW846 8081A	2.2	ug/Kg	u	U	n	2.2	RL	0.52	MDL	1	SW846 3550B	OP28144	2/27/2009	2/23/2009	3/9/2009	ACTO	OP28144	O	OR	TAR
Holloman SS-13	SS13-SB03	2/20/2009	Soil	4	6	Fr	HAFB-SB3-6.0	F63513-4		F63513	N		bis(2-Chloroethoxy)methane	111-91-1	SW846 8270C	210	ug/Kg	u	U	n	210	RL	42	MDL	1	SW846 3550B	OP28148	3/2/2009	2/23/2009	3/9/2009	ACTO	OP28148	O	OR	TAR
Holloman SS-13	SS13-SB03	2/20/2009	Soil	4	6	Fr	HAFB-SB3-6.0	F63513-4		F63513	N		bis(2-Chloroethyl) ether	111-44-4	SW846 8270C	210	ug/Kg	u	U	n	210	RL	42	MDL	1	SW846 3550B	OP28148	3/2/2009	2/23/2009	3/9/2009	ACTO	OP28148	O	OR	TAR
Holloman SS-13	SS13-SB03	2/20/2009	Soil	4	6	Fr	HAFB-SB3-6.0	F63513-4		F63513	N		bis(2-Chloroisopropyl) ether	108-60-1	SW846 8270C	210	ug/Kg	u	U	n	210	RL	42	MDL	1	SW846 3550B	OP28148	3/2/2009	2/23/2009	3/9/2009	ACTO	OP28148	O	OR	TAR
Holloman SS-13	SS13-SB03	2/20/2009	Soil	4	6	Fr	HAFB-SB3-6.0	F63513-4		F63513	N		bis(2-Ethylhexyl) phthalate	117-81-7	SW846 8270C	420	ug/Kg	u	U	n	420	RL	210	MDL	1	SW846 3550B	OP28148	3/2/2009	2/23/2009	3/9/2009	ACTO	OP28148	O	OR	TAR
Holloman SS-13	SS13-SB03	2/20/2009	Soil	4	6	Fr	HAFB-SB3-6.0	F63513-4		F63513	N		Bromobenzene	108-86-1	SW846 8260B	6	ug/Kg	u	U	n	6	RL	1.2	MDL	1		MS11505	2/25/2009		3/9/2009	ACTO	VG2122	O	OR	TAR
Holloman SS-13	SS13-SB03	2/20/2009	Soil	4	6	Fr	HAFB-SB3-6.0	F63513-4		F63513	N		Bromochloromethane	74-97-5	SW846 8260B	6	ug/Kg	u	U	n	6	RL	2	MDL	1		MS11505	2/25/2009		3/9/2009	ACTO	VG2122	O	OR	TAR
Holloman SS-13	SS13-SB03	2/20/2009	Soil	4	6	Fr	HAFB-SB3-6.0	F63513-4		F63513	N		Bromodichloromethane	75-27-4	SW846 8260B	6	ug/Kg	u	U	n	6	RL	1.4	MDL	1		MS11505	2/25/2009		3/9/2009	ACTO	VG2122	O	OR	TAR
Holloman SS-13	SS13-SB03	2/20/2009	Soil	4	6	Fr	HAFB-SB3-6.0	F63513-4		F63513	N		Bromoform	75-25-2	SW846 8260B	6	ug/Kg	u	U	n	6	RL	1.8	MDL	1		MS11505	2/25/2009		3/9/2009	ACTO	VG2122	O	OR	TAR
Holloman SS-13	SS13-SB03	2/20/2009	Soil	4	6	Fr	HAFB-SB3-6.0	F63513-4		F63513	N		Bromomethane	74-83-9	SW846 8260B	6	ug/Kg	u	U	n	6	RL	2.6	MDL	1		MS11505	2/25/2009		3/9/2009	ACTO	VG2122	O	OR	TAR
Holloman SS-13	SS13-SB03	2/20/2009	Soil	4	6	Fr	HAFB-SB3-6.0	F63513-4		F63513	N		Cadmium	7440-43-9	SW846 6010B	0.25	mg/Kg	u	U	n	0.25	RL	0.062	MDL	1	SW846 3050B	MP15927	2/23/2009	2/23/2009	3/9/2009	ACTO	MP15927	O	OR	TAR
Holloman SS-13	SS13-SB03	2/20/2009	Soil	4	6	Fr	HAFB-SB3-6.0	F63513-4		F63513	N		Carbon disulfide	75-15-0	SW846 8260B	6	ug/Kg	u	U	n	6	RL	1.3	MDL	1		MS11505	2/25/2009		3/9/2009	ACTO	VG2122	O	OR	TAR
Holloman SS-13	SS13-SB03	2/20/2009	Soil	4	6	Fr	HAFB-SB3-6.0	F63513-4		F63513	N		Carbon tetrachloride	56-23-5	SW846 8260B	6	ug/Kg	u	U	n	6	RL	1.7	MDL	1		MS11505	2/25/2009		3/9/2009	ACTO	VG2122	O	OR	TAR
Holloman SS-13	SS13-SB03	2/20/2009	Soil	4	6	Fr	HAFB-SB3-6.0	F63513-4		F63513	N		Chlorobenzene	108-90-7	SW846 8260B	6	ug/Kg	u	U	n	6	RL	1.2	MDL	1		MS11505	2/25/2009		3/9/2009	ACTO	VG2122	O	OR	TAR
Holloman SS-13	SS13-SB03	2/20/2009	Soil	4	6	Fr	HAFB-SB3-6.0	F63513-4		F63513	N		Chloroethane	75-00-3	SW846 8260B	6	ug/Kg	u	U	n	6	RL	2.4	MDL	1		MS11505	2/25/2009		3/9/2009	ACTO	VG2122	O	OR	TAR
Holloman SS-13	SS13-SB03	2/20/2009	Soil	4	6	Fr	HAFB-SB3-6.0	F63513-4		F63513	N		Chloroform	67-66-3	SW846 8260B	6	ug/Kg	u	U	n	6	RL	2	MDL	1		MS11505	2/25/2009		3/9/2009	ACTO	VG2122	O	OR	TAR
Holloman SS-13	SS13-SB03	2/20/2009	Soil	4	6	Fr	HAFB-SB3-6.0	F63513-4		F63513	N		Chloromethane	74-87-3	SW846 8260B	6	ug/Kg	u	U	n	6	RL	2.9	MDL	1		MS11505	2/25/2009		3/9/2009	ACTO	VG2122	O	OR	TAR
Holloman SS-13	SS13-SB03	2/20/2009	Soil	4	6	Fr	HAFB-SB3-6.0	F63513-4		F63513	N		Chromium, total	7440-47-3	SW846 6010B	6.3	mg/Kg	v	z	y	0.62	RL	0.099	MDL	1	SW846 3050B	MP15927	2/23/2009	2/23/2009	3/9/2009	ACTO	MP15927	O	OR	TAR
Holloman SS-13	SS13-SB03	2/20/2009	Soil	4	6	Fr	HAFB-SB3-6.0	F63513-4		F63513	N		Chrysene	218-01-9	SW846 8270C	210	ug/Kg	u	U	n	210	RL	42	MDL	1	SW846 3550B	OP28148	3/2/2009	2/23/2009	3/9/2009	ACTO	OP28148	O	OR	TAR
Holloman SS-13	SS13-SB03	2/20/2009	Soil	4	6	Fr	HAFB-SB3-6.0	F63513-4		F63513	N		cis-1,2-Dichloroethene	156-59-2	SW846 8260B	6	ug/Kg	u	U	n	6	RL	1.9	MDL	1		MS11505	2/25/2009		3/9/2009	ACTO	VG2122	O	OR	TAR
Holloman SS-13	SS13-SB03	2/20/2009	Soil	4	6	Fr	HAFB-SB3-6.0	F63513-4		F63513	N		cis-1,3-Dichloropropene	10061-01-5	SW846 8260B	6	ug/Kg	u	U	n	6	RL	1.5	MDL	1		MS11505	2/25/2009		3/9/2009	ACTO	VG2122	O	OR	TAR
Holloman SS-13	SS13-SB03	2/20/2009	Soil	4	6	Fr	HAFB-SB3-6.0	F63513-4		F63513	N		cis-1,4-Dichloro-2-Butene	1476-11-5	SW846 8260B	30	ug/Kg	u	UJ	n	30	RL	6	MDL	1		MS11505	2/25/2009		3/9/2009	ACTO	VG2122	O	OR	TAR
Holloman SS-13	SS13-SB03	2/20/2009	Soil	4	6	Fr	HAFB-SB3-6.0	F63513-4		F63513	N		Decachlorobiphenyl	2051-24-3	SW846 8081A	82	Percent	v	z	y					1	SW846 3550B	OP28144	2/27/2009	2/23/2009	3/9/2009	ACTO	OP28144	O	OR	SUR
Holloman SS-13	SS13-SB03	2/20/2009	Soil	4	6	Fr	HAFB-SB3-6.0	F63513-4		F63513	N		Delta-BHC	319-86-8	SW846 8081A	2.2	ug/Kg	u	U	n	2.2	RL	0.43	MDL	1	SW846 3550B	OP28144	2/27/2009	2/23/2009	3/9/2009	ACTO	OP28144	O	OR	TAR
Holloman SS-13	SS13-SB03	2/20/2009	Soil	4	6	Fr	HAFB-SB3-6.0	F63513-4		F63513	N		Dibenz(a,h)anthracene	53-70-3	SW846 8270C	210	ug/Kg	u	U	n	210	RL	42	MDL	1	SW846 3550B	OP28148	3/2/2009	2/23/2009	3/9/2009	ACTO	OP28148	O	OR	TAR
Holloman SS-13	SS13-SB03	2/20/2009	Soil	4	6	Fr	HAFB-SB3-6.0	F63513-4		F63513	N		Dibenzofuran	132-64-9	SW846 8270C	210	ug/Kg	u	U	n	210	RL	42	MDL	1	SW846 3550B	OP28148	3/2/2009	2/23/2009	3/9/2009	ACTO	OP28148	O	OR	TAR
Holloman SS-13	SS13-SB03	2/20/2009	Soil	4	6	Fr	HAFB-SB3-6.0	F63513-4		F63513	N		Dibromochloromethane	124-48-1	SW846 8260B	6	ug/Kg	u	U	n	6	RL	1.2	MDL	1		MS11505	2/25/2009		3/9/2009	ACTO	VG2122	O	OR	TAR
Holloman SS-13	SS13-SB03	2/20/2009	Soil	4	6	Fr	HAFB-SB3-6.0	F63513-4		F63513	N		Dibromofluoromethane	1868-53-7	SW846 8260B	93	Percent	v	z	y					1		MS11505	2/25/2009		3/9/2009	ACTO	VG2122	O	OR	SUR
Holloman SS-13	SS13-SB03	2/20/2009	Soil	4	6	Fr	HAFB-SB3-6.0	F63513-4		F63513	N		Dibromomethane	74-95-3	SW846 8260B	6	ug/Kg	u	U	n	6	RL	1.8	MDL	1		MS11505	2/25/2009		3/9/2009	ACTO	VG2122	O	OR	TAR
Holloman SS-13	SS13-SB03	2/20/2009	Soil	4	6	Fr	HAFB-SB3-6.0	F63513-4		F63513	N		Dichlorodifluoromethane	75-71-8	SW846 8260B	6	ug/Kg	u	U	n	6	RL	2.4	MDL	1		MS11505	2/25/2009		3/9/2009	ACTO	VG2122	O	OR	TAR
Holloman SS-13	SS13-SB03	2/20/2009	Soil	4	6	Fr	HAFB-SB3-6.0	F63513-4		F63513	N		Dieldrin	60-57-1	SW846 8081A	2.2	ug/Kg	u	U	n	2.2	RL	0.43	MDL	1	SW846 3550B	OP28144	2/27/2009	2/23/2009	3/9/2009	ACTO	OP28144	O	OR	TAR
Holloman SS-13	SS13-SB03	2/20/2009	Soil	4	6	Fr	HAFB-SB3-6.0	F63513-4		F63513	N		Diethyl phthalate	84-66-2	SW846 8270C	420	ug/Kg	u	U	n	420	RL	210	MDL	1	SW846 3550B	OP28148	3/2/2009	2/23/2009	3/9/2009	ACTO	OP28148	O	OR	TAR
Holloman SS-13	SS13-SB03	2/20/2009	Soil	4	6	Fr	HAFB-SB3-6.0	F63513-4		F63513	N		Dimethyl phthalate	131-11-3	SW846 8270C	420	ug/Kg	u	U	n	420	RL	85	MDL	1	SW846 3550B	OP28148	3/2/2009	2/23/2009	3/9/2009	ACTO	OP28148	O	OR	TAR
Holloman SS-13	SS13-SB03	2/20/2009	Soil	4	6	Fr	HAFB-SB3-6.0	F63513-4		F63513	N		Di-n-butyl phthalate	84-74-2	SW846 8270C	420	ug/Kg	u	U	n	420	RL	85	MDL	1	SW846 3550B	OP28148	3/2/2009	2/23/2009	3/9/2009	ACTO	OP28148	O	OR	TAR
Holloman SS-13	SS13-SB03	2/20/2009	Soil	4	6	Fr	HAFB-SB3-6.0	F63513-4		F63513	N		Di-n-octyl phthalate	117-84-0	SW846 8270C	420	ug/Kg	u	U	n	420	RL	85	MDL	1	SW846 3550B	OP28148	3/2/2009	2/23/2009	3/9/2009	ACTO	OP28148	O	OR	TAR
Holloman SS-13	SS13-SB03	2/20/2009	Soil	4	6	Fr	HAFB-SB3-6.0	F63513-4		F63513	N		Endosulfan I	959-98-8	SW846 8081A	2.2	ug/Kg	u	U	n	2.2	RL	0.43	MDL	1	SW846 3550B	OP28144	2/27/2009	2/23/2009	3/9/2009	ACTO	OP28144	O	OR	TAR
Holloman SS-13	SS13-SB03	2/20/2009	Soil	4	6	Fr	HAFB-SB3-6.0	F63513-4		F63513	N		Endosulfan II	33213-65-9	SW846 8081A	2.2	ug/Kg	u	U	n	2.2	RL	0.43	MDL	1	SW846 3550B	OP28144	2/27/2009	2/23/2009	3/9/2009	ACTO	OP28144	O	OR	TAR
Holloman SS-13	SS13-SB03	2/20/2009	Soil	4	6	Fr	HAFB-SB3-6.0	F63513-4		F63513	N		Endosulfan sulfate	1031-07-8	SW846 8081A	4.3	ug/Kg	u	U	n	4.3	RL	0.95	MDL	1	SW846 3550B	OP28144	2/27/2009	2/23/2009	3/9/2009	ACTO	OP28144	O	OR	TAR
Holloman SS-13	SS13-SB03	2/20/2009	Soil	4	6	Fr	HAFB-SB3-6.0	F63513-4		F63513	N		Endrin	72-20-8	SW846 8081A	4.3	ug/Kg	u	U	n	4.3	RL	0.86	MDL	1	SW846 3550B	OP28144	2/27/2009	2/23/2009	3/9/2009	ACTO	OP28144	O	OR	TAR
Holloman SS-13	SS13-SB03	2/20/2009	Soil	4	6	Fr	HAFB-SB3-6.0	F63513-4		F63513	N		Endrin aldehyde	7421-93-4	SW846 8081A	4.3	ug/Kg	u	U	n	4.3	RL	1.3	MDL	1	SW846 3550B	OP28144	2/27/2009	2/23/2009	3/9/2009	ACTO	OP28144	O	OR	TAR
Holloman SS-13	SS13-SB03	2/20/2009	Soil	4	6	Fr	HAFB-SB3-6.0	F63513-4		F63513	N		Endrin ketone	53494-70-5	SW846 8081A	4.3	ug/Kg	u	U	n	4.3	RL	1.1	MDL	1	SW846 3550B	OP28144	2/27/2009	2/23/2009	3/9/2009	ACTO	OP28144	O	OR	TAR
Holloman SS-13	SS13-SB03	2/20/2009	Soil	4	6	Fr	HAFB-SB3-6.0	F63513-4		F63513	N		Ethyl methacrylate	97-63-2	SW846 8260B	30	ug/Kg	u	UJ	n	30	RL	6	MDL	1		MS11505	2/25/2009		3/9/2009	ACTO	VG2122	O	OR	TAR
Holloman SS-13	SS13-SB03	2/20/2009	Soil	4	6	Fr	HAFB-SB3-6.0	F63513-4		F63513	N		Ethylbenzene	100-41-4	SW846 8260B	6	ug/Kg	u	U	n	6	RL	1.2	MDL	1		MS11505	2/25/2009		3/9/2009	ACTO	VG2122	O	OR	TAR
Holloman SS-13	SS13-SB03	2/20/2009	Soil	4	6	Fr	HAFB-SB3-6.0	F63513-4		F63513	N		Fluoranthene	206-44-0	SW846 8270C	210	ug/Kg	u	U	n	210	RL	42	MDL	1	SW846 3550B	OP28148	3/2/2009	2/23/2009	3/9/2009	ACTO	OP28148	O	OR	TAR
Holloman SS-13	SS13-SB03	2/20/2009	Soil	4	6	Fr	HAFB-SB3-6.0	F63513-4		F63513	N		Fluorene	86-73-7	SW846 8270C	210	ug/Kg	u	U	n	210	RL	42	MDL	1	SW846 3550B	OP28148	3/2/2009	2/23/2009	3/9/2009	ACTO	OP28148	O	OR	TAR
Holloman SS-13	SS13-SB03	2/20/2009	Soil	4	6	Fr	HAFB-SB3-6.0	F63513-4		F63513	N		Freon 113	76-13-1	SW846 8260B	6	ug/Kg	u	U	n	6	RL	3.1	MDL	1		MS11505	2/25/2009		3/9/2009	ACTO	VG2122	O	OR	TAR
Holloman SS-13	SS13-SB03	2/20/2009	Soil	4	6	Fr	HAFB-SB3-6.0	F63513-4		F63513	N		Gamma Chlordane	5103-74-2	SW846 8081A	2.2	ug/Kg	u	U	n	2.2	RL	0.43	MDL	1	SW846 3550B	OP28144	2/27/2009	2/23/2009	3/9/2009	ACTO	OP28144	O	OR	TAR
Holloman SS-13	SS13-SB03	2/20/2009	Soil	4	6	Fr	HAFB-SB3-6.0	F63513-4		F63513	N		gamma-BHC (Lindane)	58-89-9	SW846 8081A	2.2	ug/Kg	u	U	n	2.2	RL	0.43	MDL	1	SW846 3550B	OP28144	2/27/2009	2/23/2009	3/9/2009	ACTO	OP28144	O	OR	TAR
Holloman SS-13	SS13-SB03	2/20/2009	Soil	4	6	Fr	HAFB-SB3-6.0	F63513-4		F63513	N		Heptachlor	76-44-8	SW846 8081A	2.2	ug/Kg	u	U	n	2.2	RL	0.43	MDL	1	SW846 3550B	OP28144	2/27/2009	2/23/2009	3/9/2009	ACTO	OP28144	O	OR	TAR
Holloman SS-13	SS13-SB03	2/20/2009	Soil	4	6	Fr	HAFB-SB3-6.0	F63513-4		F63513	N		Heptachlor epoxide	1024-57-3	SW846 8081A	2.2	ug/Kg	u	U	n	2.2	RL	0.43	MDL	1	SW846 3550B	OP28144	2/27/2009	2/23/2009	3/9/2009	ACTO	OP28144	O	OR	TAR
Holloman SS-13	SS13-SB03	2/20/2009	Soil	4	6	Fr	HAFB-SB3-6.0	F63513-4		F63513	N		Hexachlorobenzene	118-74-1	SW846 8270C	210	ug/Kg	u	U	n	210	RL	42	MDL	1	SW846 3550B	OP28148	3/2/2009	2/23/2009	3/9/2009	ACTO	OP28148	O	OR	TAR
Holloman SS-13	SS13-SB03	2/20/2009	Soil	4	6	Fr	HAFB-SB3-6.0	F63513-4		F63513	N		Hexachlorobutadiene	87-68-3	SW846 8260B	6	ug/Kg	u	U	n	6	RL	1.4	MDL	1		MS11505	2/25/2009		3/9/2009	ACTO	VG2122	O	OR	TAR
Holloman SS-13	SS13-SB03	2/20/2009	Soil	4	6	Fr	HAFB-SB3-6.0	F63513-4		F63513	N		Hexachlorobutadiene (SVOA)	87-68-3	SW846 8270C	210	ug/Kg	u	U	n	210	RL	42	MDL	1	SW846 3550B	OP28148	3/2/2009	2/23/2009	3/9/2009	ACTO	OP28148	O	OR	TAR
Holloman SS-13	SS13-SB03	2/20/2009	Soil	4	6	Fr	HAFB-SB3-6.0	F63513-4		F63513	N		Hexachlorocyclopentadiene	77-47-4	SW846 8270C	210	ug/Kg	u	U	n	210	RL	42	MDL	1	SW846 3550B	OP28148	3/2/2009	2/23/2009	3/9/2009	ACTO	OP28148	O	OR	TAR
Holloman SS-13	SS13-SB03	2/20/2009	Soil	4	6	Fr	HAFB-SB3-6.0	F63513-4		F63513	N		Hexachloroethane	67-72-1	SW846 8270C	210	ug/Kg	u	U	n	210	RL	51	MDL	1	SW846 3550B	OP28148	3/2/2009	2/23/2009	3/9/2009	ACTO	OP28148	O	OR	TAR
Holloman SS-13	SS13-SB03	2/20/2009	Soil	4	6	Fr	HAFB-SB3-6.0	F63513-4		F63513	N		Hexane	110-54-3	SW846 8260B	6	ug/Kg	u	U	n	6	RL	2.9	MDL	1		MS11505	2/25/2009		3/9/2009	ACTO	VG2122	O	OR	TAR
Holloman SS-13	SS13-SB03	2/20/2009	Soil	4	6	Fr	HAFB-SB3-6.0	F63513-4		F63513	N		Indeno(1,2,3-c,d)pyrene	193-39-5	SW846 8270C	210	ug/Kg	u	U	n	210	RL	42	MDL	1	SW846 3550B	OP28148	3/2/2009	2/23/2009	3/9/2009	ACTO	OP28148	O	OR	TAR
Holloman SS-13	SS13-SB03	2/20/2009	Soil	4	6	Fr	HAFB-SB3-6.0	F63513-4		F63513	N		Isophorone	78-59-1	SW846 8270C	210	ug/Kg	u	U	n	210	RL	42	MDL	1	SW846 3550B	OP28148	3/2/2009	2/23/2009	3/9/2009	ACTO	OP28148	O	OR	TAR
Holloman SS-13	SS13-SB03	2/20/2009	Soil	4	6	Fr	HAFB-SB3-6.0	F63513-4		F63513	N		Isopropylbenzene (Cumene)	98-82-8	SW846 8260B	6	ug/Kg	u	U	n	6	RL	1.3	MDL	1		MS11505	2/25/2009		3/9/2009	ACTO	VG2122	O	OR	TAR
Holloman SS-13	SS13-SB03	2/20/2009	Soil	4	6	Fr	HAFB-SB3-6.0	F63513-4		F63513	N		Lead	7439-92-1	SW846 6010B	3.8	mg/Kg	vj	J	y	25	RL	1.1	MDL	4	SW846 3050B	MP15927	2/24/2009	2/23/2009	3/9/2009	ACTO	MP15927	O	OR	TAR
Holloman SS-13	SS13-SB03	2/20/2009	Soil	4	6	Fr	HAFB-SB3-6.0	F63513-4		F63513	N		Mercury	7439-97-6	SW846 7471A	0.1	mg/Kg	u	U	n	0.1	RL	0.015	MDL	1	SW846 7471A	MP15925	2/23/2009	2/23/2009	3/9/2009	ACTO	MP15925	O	OR	TAR
Holloman SS-13	SS13-SB03	2/20/2009	Soil	4	6	Fr	HAFB-SB3-6.0	F63513-4		F63513	N		Methylene chloride	72-43-5	SW846 8081A	4.3	ug/Kg	u	U	n	4.3	RL	0.86	MDL	1	SW846 3550B	OP28144	2/27/2009	2/23/2009	3/9/2009	ACTO	OP28144	O	OR	TAR
Holloman SS-13	SS13-SB03	2/20/2009	Soil	4	6	Fr	HAFB-SB3-6.0	F63513-4		F63513	N		Methyl iodide	74-88-4	SW846 8260B	12	ug/Kg	u	U	n	12	RL	2.4	MDL	1		MS11505	2/25/2009		3/9/2009	ACTO	VG2122	O	OR	TAR
Holloman SS-13	SS13-SB03	2/20/2009	Soil	4	6	Fr	HAFB-SB3-6.0	F63513-4		F63513	N		Methyl methacrylate	80-62-6	SW846 8260B	30	ug/Kg	u	UJ	n	30	RL	6	MDL	1		MS11505	2/

Holloman SS-13	SS13-SB03	2/20/2009	Soil	4	6	R	HAFB-SB3-6.0-MS	F63513-4MS	Primary Sample = HAFB-SB3-6.0	F63513	MS		4-Isopropyltoluene	99-87-6	SW846 8260B	110	Percent	v	z	y				1		2/25/2009	3/9/2009 ACTO	VG2122	O	OR	TAR
Holloman SS-13	SS13-SB03	2/20/2009	Soil	4	6	R	HAFB-SB3-6.0-MS	F63513-4MS	Primary Sample = HAFB-SB3-6.0	F63513	MS		4-Methyl-2-pentanone (MIBK)	108-10-1	SW846 8260B	72	Percent	v	z	y				1		2/25/2009	3/9/2009 ACTO	VG2122	O	OR	TAR
Holloman SS-13	SS13-SB03	2/20/2009	Soil	4	6	R	HAFB-SB3-6.0-MS	F63513-4MS	Primary Sample = HAFB-SB3-6.0	F63513	MS		Acetone	67-64-1	SW846 8260B	72	Percent	v	z	y				1		2/25/2009	3/9/2009 ACTO	VG2122	O	OR	TAR
Holloman SS-13	SS13-SB03	2/20/2009	Soil	4	6	R	HAFB-SB3-6.0-MS	F63513-4MS	Primary Sample = HAFB-SB3-6.0	F63513	MS		Acetonitrile	75-05-8	SW846 8260B	48	Percent	v*	z	y				1		2/25/2009	3/9/2009 ACTO	VG2122	O	OR	TAR
Holloman SS-13	SS13-SB03	2/20/2009	Soil	4	6	R	HAFB-SB3-6.0-MS	F63513-4MS	Primary Sample = HAFB-SB3-6.0	F63513	MS		Acrolein	107-02-8	SW846 8260B	139	Percent	v*	z	y				1		2/25/2009	3/9/2009 ACTO	VG2122	O	OR	TAR
Holloman SS-13	SS13-SB03	2/20/2009	Soil	4	6	R	HAFB-SB3-6.0-MS	F63513-4MS	Primary Sample = HAFB-SB3-6.0	F63513	MS		Acrylonitrile	107-13-1	SW846 8260B	52	Percent	v*	z	y				1		2/25/2009	3/9/2009 ACTO	VG2122	O	OR	TAR
Holloman SS-13	SS13-SB03	2/20/2009	Soil	4	6	R	HAFB-SB3-6.0-MS	F63513-4MS	Primary Sample = HAFB-SB3-6.0	F63513	MS		Allyl Chloride	107-05-1	SW846 8260B	86	Percent	v	z	y				1		2/25/2009	3/9/2009 ACTO	VG2122	O	OR	TAR
Holloman SS-13	SS13-SB03	2/20/2009	Soil	4	6	R	HAFB-SB3-6.0-MS	F63513-4MS	Primary Sample = HAFB-SB3-6.0	F63513	MS		Benzene	71-43-2	SW846 8260B	96	Percent	v	z	y				1		2/25/2009	3/9/2009 ACTO	VG2122	O	OR	TAR
Holloman SS-13	SS13-SB03	2/20/2009	Soil	4	6	R	HAFB-SB3-6.0-MS	F63513-4MS	Primary Sample = HAFB-SB3-6.0	F63513	MS		Benzyl Chloride	100-44-7	SW846 8260B	71	Percent	v*	z	y				1		2/25/2009	3/9/2009 ACTO	VG2122	O	OR	TAR
Holloman SS-13	SS13-SB03	2/20/2009	Soil	4	6	R	HAFB-SB3-6.0-MS	F63513-4MS	Primary Sample = HAFB-SB3-6.0	F63513	MS		Bromobenzene	108-86-1	SW846 8260B	104	Percent	v	z	y				1		2/25/2009	3/9/2009 ACTO	VG2122	O	OR	TAR
Holloman SS-13	SS13-SB03	2/20/2009	Soil	4	6	R	HAFB-SB3-6.0-MS	F63513-4MS	Primary Sample = HAFB-SB3-6.0	F63513	MS		Bromochloromethane	74-97-5	SW846 8260B	72	Percent	v	z	y				1		2/25/2009	3/9/2009 ACTO	VG2122	O	OR	TAR
Holloman SS-13	SS13-SB03	2/20/2009	Soil	4	6	R	HAFB-SB3-6.0-MS	F63513-4MS	Primary Sample = HAFB-SB3-6.0	F63513	MS		Bromodichloromethane	75-27-4	SW846 8260B	81	Percent	v	z	y				1		2/25/2009	3/9/2009 ACTO	VG2122	O	OR	TAR
Holloman SS-13	SS13-SB03	2/20/2009	Soil	4	6	R	HAFB-SB3-6.0-MS	F63513-4MS	Primary Sample = HAFB-SB3-6.0	F63513	MS		Bromoform	75-25-2	SW846 8260B	72	Percent	v	z	y				1		2/25/2009	3/9/2009 ACTO	VG2122	O	OR	TAR
Holloman SS-13	SS13-SB03	2/20/2009	Soil	4	6	R	HAFB-SB3-6.0-MS	F63513-4MS	Primary Sample = HAFB-SB3-6.0	F63513	MS		Bromomethane	74-83-9	SW846 8260B	87	Percent	v	z	y				1		2/25/2009	3/9/2009 ACTO	VG2122	O	OR	TAR
Holloman SS-13	SS13-SB03	2/20/2009	Soil	4	6	R	HAFB-SB3-6.0-MS	F63513-4MS	Primary Sample = HAFB-SB3-6.0	F63513	MS		Carbon disulfide	75-15-0	SW846 8260B	74	Percent	v	z	y				1		2/25/2009	3/9/2009 ACTO	VG2122	O	OR	TAR
Holloman SS-13	SS13-SB03	2/20/2009	Soil	4	6	R	HAFB-SB3-6.0-MS	F63513-4MS	Primary Sample = HAFB-SB3-6.0	F63513	MS		Carbon tetrachloride	56-23-5	SW846 8260B	93	Percent	v	z	y				1		2/25/2009	3/9/2009 ACTO	VG2122	O	OR	TAR
Holloman SS-13	SS13-SB03	2/20/2009	Soil	4	6	R	HAFB-SB3-6.0-MS	F63513-4MS	Primary Sample = HAFB-SB3-6.0	F63513	MS		Chlorobenzene	108-90-7	SW846 8260B	105	Percent	v	z	y				1		2/25/2009	3/9/2009 ACTO	VG2122	O	OR	TAR
Holloman SS-13	SS13-SB03	2/20/2009	Soil	4	6	R	HAFB-SB3-6.0-MS	F63513-4MS	Primary Sample = HAFB-SB3-6.0	F63513	MS		Chloroethane	75-00-3	SW846 8260B	65	Percent	v	z	y				1		2/25/2009	3/9/2009 ACTO	VG2122	O	OR	TAR
Holloman SS-13	SS13-SB03	2/20/2009	Soil	4	6	R	HAFB-SB3-6.0-MS	F63513-4MS	Primary Sample = HAFB-SB3-6.0	F63513	MS		Chloroform	67-66-3	SW846 8260B	92	Percent	v	z	y				1		2/25/2009	3/9/2009 ACTO	VG2122	O	OR	TAR
Holloman SS-13	SS13-SB03	2/20/2009	Soil	4	6	R	HAFB-SB3-6.0-MS	F63513-4MS	Primary Sample = HAFB-SB3-6.0	F63513	MS		Chloromethane	74-87-3	SW846 8260B	86	Percent	v	z	y				1		2/25/2009	3/9/2009 ACTO	VG2122	O	OR	TAR
Holloman SS-13	SS13-SB03	2/20/2009	Soil	4	6	R	HAFB-SB3-6.0-MS	F63513-4MS	Primary Sample = HAFB-SB3-6.0	F63513	MS		cis-1,2-Dichloroethene	156-59-2	SW846 8260B	89	Percent	v	z	y				1		2/25/2009	3/9/2009 ACTO	VG2122	O	OR	TAR
Holloman SS-13	SS13-SB03	2/20/2009	Soil	4	6	R	HAFB-SB3-6.0-MS	F63513-4MS	Primary Sample = HAFB-SB3-6.0	F63513	MS		cis-1,3-Dichloropropene	10061-01-5	SW846 8260B	87	Percent	v	z	y				1		2/25/2009	3/9/2009 ACTO	VG2122	O	OR	TAR
Holloman SS-13	SS13-SB03	2/20/2009	Soil	4	6	R	HAFB-SB3-6.0-MS	F63513-4MS	Primary Sample = HAFB-SB3-6.0	F63513	MS		cis-1,4-Dichloro-2-Butene	1476-11-5	SW846 8260B	73	Percent	v	z	y				1		2/25/2009	3/9/2009 ACTO	VG2122	O	OR	TAR
Holloman SS-13	SS13-SB03	2/20/2009	Soil	4	6	R	HAFB-SB3-6.0-MS	F63513-4MS	Primary Sample = HAFB-SB3-6.0	F63513	MS		Dibromochloromethane	124-48-1	SW846 8260B	85	Percent	v	z	y				1		2/25/2009	3/9/2009 ACTO	VG2122	O	OR	TAR
Holloman SS-13	SS13-SB03	2/20/2009	Soil	4	6	R	HAFB-SB3-6.0-MS	F63513-4MS	Primary Sample = HAFB-SB3-6.0	F63513	MS		Dibromofluoromethane	1868-53-7	SW846 8260B	95	Percent	v	z	y				1		2/25/2009	3/9/2009 ACTO	VG2122	O	OR	SUR
Holloman SS-13	SS13-SB03	2/20/2009	Soil	4	6	R	HAFB-SB3-6.0-MS	F63513-4MS	Primary Sample = HAFB-SB3-6.0	F63513	MS		Dibromomethane	74-95-3	SW846 8260B	77	Percent	v	z	y				1		2/25/2009	3/9/2009 ACTO	VG2122	O	OR	TAR
Holloman SS-13	SS13-SB03	2/20/2009	Soil	4	6	R	HAFB-SB3-6.0-MS	F63513-4MS	Primary Sample = HAFB-SB3-6.0	F63513	MS		Dichlorodifluoromethane	75-71-8	SW846 8260B	71	Percent	v	z	y				1		2/25/2009	3/9/2009 ACTO	VG2122	O	OR	TAR
Holloman SS-13	SS13-SB03	2/20/2009	Soil	4	6	R	HAFB-SB3-6.0-MS	F63513-4MS	Primary Sample = HAFB-SB3-6.0	F63513	MS		Ethyl methacrylate	97-63-2	SW846 8260B	64	Percent	v*	z	y				1		2/25/2009	3/9/2009 ACTO	VG2122	O	OR	TAR
Holloman SS-13	SS13-SB03	2/20/2009	Soil	4	6	R	HAFB-SB3-6.0-MS	F63513-4MS	Primary Sample = HAFB-SB3-6.0	F63513	MS		Ethylbenzene	100-41-4	SW846 8260B	104	Percent	v	z	y				1		2/25/2009	3/9/2009 ACTO	VG2122	O	OR	TAR
Holloman SS-13	SS13-SB03	2/20/2009	Soil	4	6	R	HAFB-SB3-6.0-MS	F63513-4MS	Primary Sample = HAFB-SB3-6.0	F63513	MS		Freon 113	76-13-1	SW846 8260B	89	Percent	v	z	y				1		2/25/2009	3/9/2009 ACTO	VG2122	O	OR	TAR
Holloman SS-13	SS13-SB03	2/20/2009	Soil	4	6	R	HAFB-SB3-6.0-MS	F63513-4MS	Primary Sample = HAFB-SB3-6.0	F63513	MS		Hexachlorobutadiene	87-68-3	SW846 8260B	103	Percent	v	z	y				1		2/25/2009	3/9/2009 ACTO	VG2122	O	OR	TAR
Holloman SS-13	SS13-SB03	2/20/2009	Soil	4	6	R	HAFB-SB3-6.0-MS	F63513-4MS	Primary Sample = HAFB-SB3-6.0	F63513	MS		Hexane	110-54-3	SW846 8260B	93	Percent	v	z	y				1		2/25/2009	3/9/2009 ACTO	VG2122	O	OR	TAR
Holloman SS-13	SS13-SB03	2/20/2009	Soil	4	6	R	HAFB-SB3-6.0-MS	F63513-4MS	Primary Sample = HAFB-SB3-6.0	F63513	MS		Isopropylbenzene (Cumene)	98-82-8	SW846 8260B	110	Percent	v	z	y				1		2/25/2009	3/9/2009 ACTO	VG2122	O	OR	TAR
Holloman SS-13	SS13-SB03	2/20/2009	Soil	4	6	R	HAFB-SB3-6.0-MS	F63513-4MS	Primary Sample = HAFB-SB3-6.0	F63513	MS		Methyl iodide	74-88-4	SW846 8260B	69	Percent	v	z	y				1		2/25/2009	3/9/2009 ACTO	VG2122	O	OR	TAR
Holloman SS-13	SS13-SB03	2/20/2009	Soil	4	6	R	HAFB-SB3-6.0-MS	F63513-4MS	Primary Sample = HAFB-SB3-6.0	F63513	MS		Methyl methacrylate	80-62-6	SW846 8260B	59	Percent	v	z	y				1		2/25/2009	3/9/2009 ACTO	VG2122	O	OR	TAR
Holloman SS-13	SS13-SB03	2/20/2009	Soil	4	6	R	HAFB-SB3-6.0-MS	F63513-4MS	Primary Sample = HAFB-SB3-6.0	F63513	MS		Methylacrylonitrile	126-98-7	SW846 8260B	62	Percent	v*	z	y				1		2/25/2009	3/9/2009 ACTO	VG2122	O	OR	TAR
Holloman SS-13	SS13-SB03	2/20/2009	Soil	4	6	R	HAFB-SB3-6.0-MS	F63513-4MS	Primary Sample = HAFB-SB3-6.0	F63513	MS		Methylene chloride	75-09-2	SW846 8260B	72	Percent	v	z	y				1		2/25/2009	3/9/2009 ACTO	VG2122	O	OR	TAR
Holloman SS-13	SS13-SB03	2/20/2009	Soil	4	6	R	HAFB-SB3-6.0-MS	F63513-4MS	Primary Sample = HAFB-SB3-6.0	F63513	MS		Methyl-t-butyl ether	1634-04-4	SW846 8260B	68	Percent	v*	z	y				1		2/25/2009	3/9/2009 ACTO	VG2122	O	OR	TAR
Holloman SS-13	SS13-SB03	2/20/2009	Soil	4	6	R	HAFB-SB3-6.0-MS	F63513-4MS	Primary Sample = HAFB-SB3-6.0	F63513	MS		Naphthalene	91-20-3	SW846 8260B	79	Percent	v	z	y				1		2/25/2009	3/9/2009 ACTO	VG2122	O	OR	TAR
Holloman SS-13	SS13-SB03	2/20/2009	Soil	4	6	R	HAFB-SB3-6.0-MS	F63513-4MS	Primary Sample = HAFB-SB3-6.0	F63513	MS		n-Butylbenzene	104-51-8	SW846 8260B	105	Percent	v	z	y				1		2/25/2009	3/9/2009 ACTO	VG2122	O	OR	TAR
Holloman SS-13	SS13-SB03	2/20/2009	Soil	4	6	R	HAFB-SB3-6.0-MS	F63513-4MS	Primary Sample = HAFB-SB3-6.0	F63513	MS		n-Propylbenzene	103-65-1	SW846 8260B	111	Percent	v	z	y				1		2/25/2009	3/9/2009 ACTO	VG2122	O	OR	TAR
Holloman SS-13	SS13-SB03	2/20/2009	Soil	4	6	R	HAFB-SB3-6.0-MS	F63513-4MS	Primary Sample = HAFB-SB3-6.0	F63513	MS		o-Xylene	95-47-6	SW846 8260B	105	Percent	v	z	y				1		2/25/2009	3/9/2009 ACTO	VG2122	O	OR	TAR
Holloman SS-13	SS13-SB03	2/20/2009	Soil	4	6	R	HAFB-SB3-6.0-MS	F63513-4MS	Primary Sample = HAFB-SB3-6.0	F63513	MS		P& M -Xylene	PM-Xylene	SW846 8260B	108	Percent	v	z	y				1		2/25/2009	3/9/2009 ACTO	VG2122	O	OR	TAR
Holloman SS-13	SS13-SB03	2/20/2009	Soil	4	6	R	HAFB-SB3-6.0-MS	F63513-4MS	Primary Sample = HAFB-SB3-6.0	F63513	MS		Pentachloroethane	76-01-7	SW846 8260B	102	Percent	v	z	y				1		2/25/2009	3/9/2009 ACTO	VG2122	O	OR	TAR
Holloman SS-13	SS13-SB03	2/20/2009	Soil	4	6	R	HAFB-SB3-6.0-MS	F63513-4MS	Primary Sample = HAFB-SB3-6.0	F63513	MS		Propionitrile	107-12-0	SW846 8260B	48	Percent	v*	z	y				1		2/25/2009	3/9/2009 ACTO	VG2122	O	OR	TAR
Holloman SS-13	SS13-SB03	2/20/2009	Soil	4	6	R	HAFB-SB3-6.0-MS	F63513-4MS	Primary Sample = HAFB-SB3-6.0	F63513	MS		sec-Butylbenzene	135-98-8	SW846 8260B	112	Percent	v	z	y				1		2/25/2009	3/9/2009 ACTO	VG2122	O	OR	TAR
Holloman SS-13	SS13-SB03	2/20/2009	Soil	4	6	R	HAFB-SB3-6.0-MS	F63513-4MS	Primary Sample = HAFB-SB3-6.0	F63513	MS		Styrene	100-42-5	SW846 8260B	103	Percent	v	z	y				1		2/25/2009	3/9/2009 ACTO	VG2122	O	OR	TAR
Holloman SS-13	SS13-SB03	2/20/2009	Soil	4	6	R	HAFB-SB3-6.0-MS	F63513-4MS	Primary Sample = HAFB-SB3-6.0	F63513	MS		tert-Butylbenzene	98-06-6	SW846 8260B	111	Percent	v	z	y				1		2/25/2009	3/9/2009 ACTO	VG2122	O	OR	TAR
Holloman SS-13	SS13-SB03	2/20/2009	Soil	4	6	R	HAFB-SB3-6.0-MS	F63513-4MS	Primary Sample = HAFB-SB3-6.0	F63513	MS		Tetrachloroethylene	127-18-4	SW846 8260B	109	Percent	v	z	y				1		2/25/2009	3/9/2009 ACTO	VG2122	O	OR	TAR
Holloman SS-13	SS13-SB03	2/20/2009	Soil	4	6	R	HAFB-SB3-6.0-MS	F63513-4MS	Primary Sample = HAFB-SB3-6.0	F63513	MS		Toluene	108-88-3	SW846 8260B	105	Percent	v	z	y				1		2/25/2009	3/9/2009 ACTO	VG2122	O	OR	TAR
Holloman SS-13	SS13-SB03	2/20/2009	Soil	4	6	R	HAFB-SB3-6.0-MS	F63513-4MS	Primary Sample = HAFB-SB3-6.0	F63513	MS		Toluene-D8		SW846 8260B	103	Percent	v	z	y				1		2/25/2009	3/9/2009 ACTO	VG2122	O	OR	SUR
Holloman SS-13	SS13-SB03	2/20/2009	Soil	4	6	R	HAFB-SB3-6.0-MS	F63513-4MS	Primary Sample = HAFB-SB3-6.0	F63513	MS		trans-1,2-Dichloroethene	156-60-5	SW846 8260B	93	Percent	v	z	y				1		2/25/2009	3/9/2009 ACTO	VG2122	O	OR	TAR
Holloman SS-13	SS13-SB03	2/20/2009	Soil	4	6	R	HAFB-SB3-6.0-MS	F63513-4MS	Primary Sample = HAFB-SB3-6.0	F63513	MS		trans-1,3-Dichloropropene	10061-02-6	SW846 8260B	93	Percent	v	z	y				1		2/25/2009	3/9/2009 ACTO	VG2122	O	OR	TAR
Holloman SS-13	SS13-SB03	2/20/2009	Soil	4	6	R	HAFB-SB3-6.0-MS	F63513-4MS	Primary Sample = HAFB-SB3-6.0	F63513	MS		trans-1,4-dichloro-2-butene	110-57-6	SW846 8260B	159	Percent	v*	z	y				1		2/25/2009	3/9/2009 ACTO	VG2122	O	OR	TAR
Holloman SS-13	SS13-SB03	2/20/2009	Soil	4	6	R	HAFB-SB3-6.0-MS	F63513-4MS	Primary Sample = HAFB-SB3-6.0	F63513	MS		Trichloroethene	79-01-6	SW846 8260B	99	Percent	v	z	y				1		2/25/2009	3/9/2009 ACTO	VG2122	O	OR	TAR
Holloman SS-13	SS13-SB03	2/20/2009	Soil	4	6	R	HAFB-SB3-6.0-MS	F63513-4MS	Primary Sample = HAFB-SB3-6.0	F63513	MS		Trichlorofluoromethane	75-69-4	SW846 8260B	75	Percent	v	z	y				1		2/25/2009	3/9/2009 ACTO	VG2122	O	OR	TAR
Holloman SS-13	SS13-SB03	2/20/2009	Soil	4	6	R	HAFB-SB3-6.0-MS	F63513-4MS	Primary Sample = HAFB-SB3-6.0	F63513	MS		Vinyl Acetate	108-05-4	SW846 8260B	50	Percent	v	z	y				1		2/25/2009	3/9/2009 ACTO	VG2122	O	OR	TAR
Holloman SS-13	SS13-SB03	2/20/2009	Soil	4	6	R	HAFB-SB3-6.0-MS	F63513-4MS	Primary Sample = HAFB-SB3-6.0	F63513	MS		Vinyl chloride	75-01-4	SW846 8260B	15	Percent	v	z	y				1		2/25/2009	3/9/2009 ACTO	VG2122	O	OR	TAR
Holloman SS-13	SS13-SB03	2/20/2009	Soil	4	6	R	HAFB-SB3-6.0-SD	F63513-4MSD	Primary Sample = HAFB-SB3-6.0	F63513	SD		1,1,1,2-Tetrachloroethane	630-20-6	SW846 8260B	7	Percent	v	z	y				1		2/25/2009	3/9/2009 ACTO	VG2122	O	OR	TAR
Holloman SS-13	SS13-SB03	2/20/2009	Soil	4	6	R	HAFB-SB3-6.0-SD	F63513-4MSD	Primary Sample = HAFB-SB3-6.0	F63513	SD		1,1,1-Trichloroethane	71-55-6	SW846 8260B	12	Percent	v	z	y				1		2/25/2009	3/9/2009 ACTO	VG2122	O	OR	TAR
Holloman SS-13	SS13-SB03	2/20/2009	Soil	4	6	R	HAFB-SB3-6.0-SD	F63513-4MSD	Primary Sample = HAFB-SB3-6.0	F63513	SD		1,1,2,2-Tetrachloroethane	79-34-5	SW846 8260B	10	Percent	v	z	y				1		2/25/2009	3/9/2009 ACTO	VG2122	O	OR	TAR
Holloman SS-13	SS13-SB03	2/20/2009	Soil	4	6	R	HAFB-SB3-6.0-SD	F63513-4MSD	Primary Sample = HAFB-SB3-6.0	F63513	SD		1,1,2-Trichloroethane	79-00-5	SW846 8260B	7	Percent	v	z	y				1		2/25/2009	3/9/2009 ACTO	VG2122	O	OR	TAR
Holloman SS-13	SS13-SB03	2/20/2009	Soil	4	6	R	HAFB-SB3-6.0-SD	F63513-4MSD	Primary Sample = HAFB-SB3-6.0	F63513	SD		1,1-Dichloroethane	75-34-3	SW846 8260B	8	Percent	v	z	y				1		2/25/2009	3/9/2009 ACTO	VG2122	O	OR	TAR
Holloman SS-13	SS13-SB03	2/20/2009	Soil	4	6	R	HAFB-SB3-6.0-SD	F63513-4MSD	Primary Sample = HAFB-SB3-6.0	F63513	SD		1,1-Dichloroethene	75-35-4	SW846 8260B	19	Percent	v	z	y				1		2/25/2009	3/9/2009 ACTO	VG2122	O	OR	TAR
Holloman SS-13	SS13-SB03	2/20/2009	Soil	4	6	R	HAFB-SB3-6.0-SD	F63513-4MSD	Primary Sample = HAFB-SB3-6.0	F63513	SD		1,1-Dichloropropene	563-58-6	SW846 8260B	10	Percent	v	z	y				1		2/25/2009	3/9/2009 ACTO	VG2122	O	OR	TAR
Holloman SS-13	SS13-SB03	2/20/2009	Soil	4	6	R	HAFB-SB3-6.0-SD	F63513-4MSD	Primary Sample = HAFB-SB3-6.0	F63513	SD		1,2,3-Trichlorobenzene	87-61-6	SW846 8260B	18	Percent	v	z	y				1		2/25/2009	3/9/2009 ACTO	VG2122	O	OR	TAR
Holloman SS-13	SS13-SB03	2/20/2009	Soil	4	6	R	HAFB-SB3-6.0-SD	F63513-4MSD	Primary Sample = HAFB-SB3-6.0	F63513	SD		1,2,3-Trichloropropane	96-18-4	SW846 8260B	8	Percent	v	z	y				1		2/25/2009	3/9/2009 ACTO	VG2122	O	OR	TAR
Holloman SS-13	SS13-SB03	2/20/2009	Soil	4	6	R	HAFB-SB3-6.0-SD	F63513-4MSD	Primary Sample = HAFB-SB3-6.0	F63513	SD		1,2,4-Trichlorobenzene	120-82-1	SW846 8260B	15	Percent	v	z	y				1		2/25/2009	3/9/2009 ACTO	VG2122	O	OR	TAR
Holloman SS-13	SS13-SB03	2/20/2009	Soil	4	6	R	HAFB-SB3-6.0-SD	F63513-4MSD	Primary Sample = HAFB-SB3-6.0	F63513	SD		1,2,4-Trimethylbenzene	95-63-6	SW846 8260B	10	Percent	v	z	y				1		2/25/2009	3/9/2009 ACTO	VG2122	O	OR	TAR
Holloman SS-13	SS13-SB03	2/20/2009	Soil	4	6	R	HAFB-SB3-6.0-SD	F63513-4MSD	Primary Sample = HAFB-SB3-6.0	F63513	SD		1,2-Dibromo-3-chloropropane	96-12-8	SW846 8260B	14	Percent	v	z	y				1		2/25/2009	3/9/2009 ACTO	VG2122	O	OR	TAR
Holloman SS-13	SS13-SB03	2/20/2009	Soil	4	6	R	HAFB-SB3-6.0-SD	F63513-4MSD	Primary Sample = HAFB-SB3-6.0	F63513	SD		1,2-Dibromoethane	106-93-4	SW846 8260B	6	Percent	v	z	y				1		2/25/2009	3/9/2009 ACTO	VG2122	O	OR	TAR
Holloman SS-13	SS13-SB03	2/20/2009	Soil	4	6	R	HAFB-SB3-6.0-SD	F63513-4MSD	Primary Sample = HAFB-SB3-6.0	F63513	SD		1,2-Dichlorobenzene	95-50-1	SW846 8260B	10	Percent	v	z	y				1		2/25/2009	3/9/2009 ACTO	VG2122	O	OR	TAR
Holloman SS-13	SS13-SB03	2/20/2009	Soil	4	6	R	HAFB-SB3-6.0-SD	F63513-4MSD	Primary Sample = HAFB-SB3-6.0	F63513	SD		1,2-Dichloroethane	107-06-2	SW846 8260B	6	Percent	v	z	y				1		2/25/2009	3/9/2009 ACTO	VG2122	O	OR	TAR
Holloman SS-13	SS13-SB03	2/20/2009	Soil	4	6	R	HAFB-SB3-6.0-SD	F63513-4MSD	Primary Sample = HAFB-SB3-6.0	F63513	SD		1,2-Dichloroethane-D4 <surr>	17060-07-0	SW846 8260B	94	Percent	v	z	y				1		2/25/2009	3/9/2009 ACTO	VG2122	O	OR	SUR
Holloman SS-13	SS13-SB03	2/20/2009	Soil	4	6	R	HAFB-SB3-6.0-SD	F63513-4MSD	Primary Sample = HAFB-SB3-6.0	F63513	SD		1,2-Dichloropropane	78-87-5	SW846 8260B	6	Percent	v	z	y				1		2/25/2009	3/9/2009 ACTO	VG2122	O	OR	TAR
Holloman SS-13	SS13-SB03	2/20/2009	Soil	4	6	R	HAFB-SB3-6.0-SD	F63513-4MSD	Primary Sample = HAFB-SB3-6.0	F63513	SD		1,3,5-Trimethylbenzene	108-67-8	SW846 8260B	12	Percent	v	z	y				1		2/25/2009	3/9/2009 ACTO	VG2122	O	OR	TAR
Holloman SS-13	SS13-SB03	2/20/2009	Soil	4	6	R	HAFB-SB3-6.0-SD	F63513-4MSD	Primary Sample = HAFB-SB3-6.0	F63513	SD		1,3-Dichlorobenzene	541-73-1	SW846 8260B	9	Percent	v	z	y				1		2/25/2009	3/9/2009 ACTO	VG2122	O	OR	TAR
Holloman SS-13	SS13-SB03	2/20/2009	Soil	4	6	R	HAFB-SB3-6.0-SD	F63513-4MSD	Primary Sample = HAFB-SB3-6.0	F63513	SD		1,3-Dichloropropane	142-28-9	SW846 8260B	3	Percent	v	z	y				1		2/25/2009	3/9/2009 ACTO	VG2122	O	OR	TAR
Holloman SS-13	SS13-SB03	2/20/2009	Soil	4	6	R	HAFB-SB3-6.0-SD	F63513-4MSD	Primary Sample = HAFB-SB3-6.0	F63513	SD		1,4-Dichlorobenzene	106-46-7	SW846 8260B	12	Percent	v	z	y				1		2/25/2009	3/9/2009 ACTO	VG2122	O	OR	TAR
Holloman SS-13	SS13-SB03	2/20/2009	Soil	4	6	R	HAFB-SB3-6.0-SD	F63513-4MSD	Primary Sample = HAFB-SB3-6.0	F63513	SD		1-Chlorohexane	544-10-5	SW846 8260B	11	Percent	v	z	y				1		2/25/2009	3/9/2009 ACTO	VG2122	O	OR	TAR
Holloman SS-13	SS13-SB03	2/20/2009	Soil	4	6	R	HAFB-SB3-6.0-SD	F63513-4MSD	Primary Sample = HAFB-SB3-6.0	F63513	SD		2,2-Dichloropropane	594-20-7	SW846 8260B	14	Percent	v	z	y				1		2/25/2009	3/9/2009 ACTO	VG2122	O	OR	TAR
Holloman SS-13	SS13-SB03	2/20/2009	Soil	4	6	R	HAFB-SB3-6.0-SD	F63513-4MSD	Primary Sample = HAFB-SB3-6.0	F63513	SD		2-Butanone (MEK)	78-93-3	SW846 8260B	2	Percent	v	z	y				1		2/25/2009	3/9/2009 ACTO	VG2122	O	OR	TAR
Holloman SS-13	SS13-SB03	2/20/2009	Soil	4	6	R	HAFB-SB3-6.0-SD	F63513-4MSD	Primary Sample = HAFB-SB3-6.0	F63513	SD		2-Chloroethyl vinyl ether	110-75-8	SW846 8260B	8	Percent	v	z	y				1		2/25/2009	3/9/2009 ACTO	VG2122	O	OR	TAR
Holloman SS-13	SS13-SB03	2/20/2009	Soil	4	6	R	HAFB-SB3-6.0-SD	F63513-4MSD	Primary Sample = HAFB-SB3-6.0	F63513	SD		2-Chlorotoluene	95-49-8	SW846 8260B	11	Percent	v	z	y				1		2/25/2009	3/9/2009 ACTO	VG2122	O	OR	TAR
Holloman SS-13	SS13-SB03	2/20/2009	Soil	4	6	R	HAFB-SB3-6.0-SD	F63513-4MSD	Primary Sample = HAFB-SB3-6.0	F63513	SD		2-Hexanone	591-78-6	SW846 8260B	7	Percent	v	z	y				1		2/25/2009	3/9/2009 ACTO	VG2122	O	OR	TAR
Holloman SS-13	SS13-SB03	2/20/2009	Soil	4	6	R	HAFB-SB3-6.0-SD	F63513-4MSD	Primary Sample = HAFB-SB3-6.0	F63513	SD		4-Bromofluorobenzene <surr>	460-00-4	SW846 8260B

Holloman SS-13	SS13-SB04	2/20/2009	Soil	0	2.5	R	HAFB-SB4-2.5	F63513-1		F63513	N		1,1-Dichloroethane	75-34-3	SW846 8260B	5	ug/Kg	u	U	n	5	RL	2	MDL	1		MS11505	2/24/2009		3/9/2009	ACTO	VG2121	O	OR	TAR
Holloman SS-13	SS13-SB04	2/20/2009	Soil	0	2.5	R	HAFB-SB4-2.5	F63513-1		F63513	N		1,1-Dichloroethene	75-35-4	SW846 8260B	5	ug/Kg	u	U	n	5	RL	1.3	MDL	1		MS11505	2/24/2009		3/9/2009	ACTO	VG2121	O	OR	TAR
Holloman SS-13	SS13-SB04	2/20/2009	Soil	0	2.5	R	HAFB-SB4-2.5	F63513-1		F63513	N		1,1-Dichloropropene	563-58-6	SW846 8260B	5	ug/Kg	u	U	n	5	RL	1.4	MDL	1		MS11505	2/24/2009		3/9/2009	ACTO	VG2121	O	OR	TAR
Holloman SS-13	SS13-SB04	2/20/2009	Soil	0	2.5	R	HAFB-SB4-2.5	F63513-1		F63513	N		1,2,3-Trichlorobenzene	87-61-6	SW846 8260B	5	ug/Kg	u	U	n	5	RL	2	MDL	1		MS11505	2/24/2009		3/9/2009	ACTO	VG2121	O	OR	TAR
Holloman SS-13	SS13-SB04	2/20/2009	Soil	0	2.5	R	HAFB-SB4-2.5	F63513-1		F63513	N		1,2,3-Trichloropropane	96-18-4	SW846 8260B	5	ug/Kg	u	U	n	5	RL	1.9	MDL	1		MS11505	2/24/2009		3/9/2009	ACTO	VG2121	O	OR	TAR
Holloman SS-13	SS13-SB04	2/20/2009	Soil	0	2.5	R	HAFB-SB4-2.5	F63513-1		F63513	N		1,2,4-Trichlorobenzene	120-82-1	SW846 8270C	200	ug/Kg	u	U	n	200	RL	39	MDL	1	SW846 3550B	OP28148	3/2/2009	2/23/2009	3/9/2009	ACTO	OP28148	O	OR	TAR
Holloman SS-13	SS13-SB04	2/20/2009	Soil	0	2.5	R	HAFB-SB4-2.5	F63513-1		F63513	N		1,2,4-Trichlorobenzene	120-82-1	SW846 8260B	5	ug/Kg	u	U	n	5	RL	2	MDL	1		MS11505	2/24/2009		3/9/2009	ACTO	VG2121	O	OR	TAR
Holloman SS-13	SS13-SB04	2/20/2009	Soil	0	2.5	R	HAFB-SB4-2.5	F63513-1		F63513	N		1,2,4-Trimethylbenzene	95-63-6	SW846 8260B	5	ug/Kg	u	U	n	5	RL	1	MDL	1		MS11505	2/24/2009		3/9/2009	ACTO	VG2121	O	OR	TAR
Holloman SS-13	SS13-SB04	2/20/2009	Soil	0	2.5	R	HAFB-SB4-2.5	F63513-1		F63513	N		1,2-Dibromo-3-chloropropane	96-12-8	SW846 8260B	5	ug/Kg	u	U	n	5	RL	2.4	MDL	1		MS11505	2/24/2009		3/9/2009	ACTO	VG2121	O	OR	TAR
Holloman SS-13	SS13-SB04	2/20/2009	Soil	0	2.5	R	HAFB-SB4-2.5	F63513-1		F63513	N		1,2-Dibromoethane	106-93-4	SW846 8260B	5	ug/Kg	u	U	n	5	RL	1	MDL	1		MS11505	2/24/2009		3/9/2009	ACTO	VG2121	O	OR	TAR
Holloman SS-13	SS13-SB04	2/20/2009	Soil	0	2.5	R	HAFB-SB4-2.5	F63513-1		F63513	N		1,2-Dichlorobenzene	95-50-1	SW846 8260B	5	ug/Kg	u	U	n	5	RL	1	MDL	1		MS11505	2/24/2009		3/9/2009	ACTO	VG2121	O	OR	TAR
Holloman SS-13	SS13-SB04	2/20/2009	Soil	0	2.5	R	HAFB-SB4-2.5	F63513-1		F63513	N		1,2-Dichlorobenzene (SVOA)	95-50-1	SW846 8270C	200	ug/Kg	u	U	n	200	RL	51	MDL	1	SW846 3550B	OP28148	3/2/2009	2/23/2009	3/9/2009	ACTO	OP28148	O	OR	TAR
Holloman SS-13	SS13-SB04	2/20/2009	Soil	0	2.5	R	HAFB-SB4-2.5	F63513-1		F63513	N		1,2-Dichloroethane	107-06-2	SW846 8260B	5	ug/Kg	u	U	n	5	RL	1.1	MDL	1		MS11505	2/24/2009		3/9/2009	ACTO	VG2121	O	OR	TAR
Holloman SS-13	SS13-SB04	2/20/2009	Soil	0	2.5	R	HAFB-SB4-2.5	F63513-1		F63513	N		1,2-Dichloroethane-D4 <surr>	17060-07-0	SW846 8260B	100	Percent	v	z	y				MDL	1		MS11505	2/24/2009		3/9/2009	ACTO	VG2121	O	OR	SUR
Holloman SS-13	SS13-SB04	2/20/2009	Soil	0	2.5	R	HAFB-SB4-2.5	F63513-1		F63513	N		1,2-Dichloropropane	78-87-5	SW846 8260B	5	ug/Kg	u	U	n	5	RL	1.4	MDL	1		MS11505	2/24/2009		3/9/2009	ACTO	VG2121	O	OR	TAR
Holloman SS-13	SS13-SB04	2/20/2009	Soil	0	2.5	R	HAFB-SB4-2.5	F63513-1		F63513	N		1,3,5-Trimethylbenzene	108-67-8	SW846 8260B	5	ug/Kg	u	U	n	5	RL	1	MDL	1		MS11505	2/24/2009		3/9/2009	ACTO	VG2121	O	OR	TAR
Holloman SS-13	SS13-SB04	2/20/2009	Soil	0	2.5	R	HAFB-SB4-2.5	F63513-1		F63513	N		1,3-Dichlorobenzene	541-73-1	SW846 8260B	5	ug/Kg	u	U	n	5	RL	1	MDL	1		MS11505	2/24/2009		3/9/2009	ACTO	VG2121	O	OR	TAR
Holloman SS-13	SS13-SB04	2/20/2009	Soil	0	2.5	R	HAFB-SB4-2.5	F63513-1		F63513	N		1,3-Dichlorobenzene (SVOA)	541-73-1	SW846 8270C	200	ug/Kg	u	U	n	200	RL	51	MDL	1	SW846 3550B	OP28148	3/2/2009	2/23/2009	3/9/2009	ACTO	OP28148	O	OR	TAR
Holloman SS-13	SS13-SB04	2/20/2009	Soil	0	2.5	R	HAFB-SB4-2.5	F63513-1		F63513	N		1,3-Dichloropropane	142-28-9	SW846 8260B	5	ug/Kg	u	U	n	5	RL	1	MDL	1		MS11505	2/24/2009		3/9/2009	ACTO	VG2121	O	OR	TAR
Holloman SS-13	SS13-SB04	2/20/2009	Soil	0	2.5	R	HAFB-SB4-2.5	F63513-1		F63513	N		1,4-Dichlorobenzene	106-46-7	SW846 8260B	5	ug/Kg	u	U	n	5	RL	1	MDL	1		MS11505	2/24/2009		3/9/2009	ACTO	VG2121	O	OR	TAR
Holloman SS-13	SS13-SB04	2/20/2009	Soil	0	2.5	R	HAFB-SB4-2.5	F63513-1		F63513	N		1,4-Dichlorobenzene	106-46-7	SW846 8270C	200	ug/Kg	u	U	n	200	RL	47	MDL	1	SW846 3550B	OP28148	3/2/2009	2/23/2009	3/9/2009	ACTO	OP28148	O	OR	TAR
Holloman SS-13	SS13-SB04	2/20/2009	Soil	0	2.5	R	HAFB-SB4-2.5	F63513-1		F63513	N		1-Chlorohexane	544-10-5	SW846 8260B	5	ug/Kg	u	U	n	5	RL	1.3	MDL	1		MS11505	2/24/2009		3/9/2009	ACTO	VG2121	O	OR	TAR
Holloman SS-13	SS13-SB04	2/20/2009	Soil	0	2.5	R	HAFB-SB4-2.5	F63513-1		F63513	N		2,2-Dichloropropane	594-20-7	SW846 8260B	5	ug/Kg	u	U	n	5	RL	2.1	MDL	1		MS11505	2/24/2009		3/9/2009	ACTO	VG2121	O	OR	TAR
Holloman SS-13	SS13-SB04	2/20/2009	Soil	0	2.5	R	HAFB-SB4-2.5	F63513-1		F63513	N		2,4,5-T	93-76-5	SW846 8151A	3.9	ug/Kg	u	U	n	3.9	RL	1.2	MDL	1	SW846 8151A	OP28162	3/2/2009	2/24/2009	3/9/2009	ACTO	OP28162	O	OR	TAR
Holloman SS-13	SS13-SB04	2/20/2009	Soil	0	2.5	R	HAFB-SB4-2.5	F63513-1		F63513	N		2,4,5-TP (Silvex)	93-72-1	SW846 8151A	3.9	ug/Kg	u	U	n	3.9	RL	1.2	MDL	1	SW846 8151A	OP28162	3/2/2009	2/24/2009	3/9/2009	ACTO	OP28162	O	OR	TAR
Holloman SS-13	SS13-SB04	2/20/2009	Soil	0	2.5	R	HAFB-SB4-2.5	F63513-1		F63513	N		2,4,5-Trimethylphenol	95-95-4	SW846 8270C	200	ug/Kg	u	U	n	200	RL	39	MDL	1	SW846 3550B	OP28148	3/2/2009	2/23/2009	3/9/2009	ACTO	OP28148	O	OR	TAR
Holloman SS-13	SS13-SB04	2/20/2009	Soil	0	2.5	R	HAFB-SB4-2.5	F63513-1		F63513	N		2,4,6-Tribromophenol	118-79-6	SW846 8270C	75	Percent	v	z	y				MDL	1	SW846 3550B	OP28148	3/2/2009	2/23/2009	3/9/2009	ACTO	OP28148	O	OR	SUR
Holloman SS-13	SS13-SB04	2/20/2009	Soil	0	2.5	R	HAFB-SB4-2.5	F63513-1		F63513	N		2,4,6-Trichlorophenol	88-06-2	SW846 8270C	200	ug/Kg	u	U	n	200	RL	39	MDL	1	SW846 3550B	OP28148	3/2/2009	2/23/2009	3/9/2009	ACTO	OP28148	O	OR	TAR
Holloman SS-13	SS13-SB04	2/20/2009	Soil	0	2.5	R	HAFB-SB4-2.5	F63513-1		F63513	N		2,4-D	94-75-7	SW846 8151A	38	ug/Kg	u	U	n	39	RL	13	MDL	1	SW846 8151A	OP28162	3/2/2009	2/24/2009	3/9/2009	ACTO	OP28162	O	OR	TAR
Holloman SS-13	SS13-SB04	2/20/2009	Soil	0	2.5	R	HAFB-SB4-2.5	F63513-1		F63513	N		2,4-Dichlorophenol	120-83-2	SW846 8270C	200	ug/Kg	u	U	n	200	RL	39	MDL	1	SW846 3550B	OP28148	3/2/2009	2/23/2009	3/9/2009	ACTO	OP28148	O	OR	TAR
Holloman SS-13	SS13-SB04	2/20/2009	Soil	0	2.5	R	HAFB-SB4-2.5	F63513-1		F63513	N		2,4-Dichlorophenylacetic acid	19719-28-9	SW846 8151A	106	Percent	v	z	y				MDL	1	SW846 8151A	OP28162	3/2/2009	2/24/2009	3/9/2009	ACTO	OP28162	O	OR	SUR
Holloman SS-13	SS13-SB04	2/20/2009	Soil	0	2.5	R	HAFB-SB4-2.5	F63513-1		F63513	N		2,4-Dimethylphenol	105-67-9	SW846 8270C	200	ug/Kg	u	U	n	200	RL	39	MDL	1	SW846 3550B	OP28148	3/2/2009	2/23/2009	3/9/2009	ACTO	OP28148	O	OR	TAR
Holloman SS-13	SS13-SB04	2/20/2009	Soil	0	2.5	R	HAFB-SB4-2.5	F63513-1		F63513	N		2,4-Dinitrophenol	51-28-5	SW846 8270C	980	ug/Kg	u	U	n	980	RL	390	MDL	1	SW846 3550B	OP28148	3/2/2009	2/23/2009	3/9/2009	ACTO	OP28148	O	OR	TAR
Holloman SS-13	SS13-SB04	2/20/2009	Soil	0	2.5	R	HAFB-SB4-2.5	F63513-1		F63513	N		2,4-Dinitrotoluene	121-14-2	SW846 8270C	200	ug/Kg	u	U	n	200	RL	39	MDL	1	SW846 3550B	OP28148	3/2/2009	2/23/2009	3/9/2009	ACTO	OP28148	O	OR	TAR
Holloman SS-13	SS13-SB04	2/20/2009	Soil	0	2.5	R	HAFB-SB4-2.5	F63513-1		F63513	N		2,6-Dinitrotoluene	606-20-2	SW846 8270C	200	ug/Kg	u	U	n	200	RL	39	MDL	1	SW846 3550B	OP28148	3/2/2009	2/23/2009	3/9/2009	ACTO	OP28148	O	OR	TAR
Holloman SS-13	SS13-SB04	2/20/2009	Soil	0	2.5	R	HAFB-SB4-2.5	F63513-1		F63513	N		2-Butanone (MEK)	78-93-3	SW846 8260B	25	ug/Kg	u	U	n	25	RL	8.3	MDL	1		MS11505	2/24/2009		3/9/2009	ACTO	VG2121	O	OR	TAR
Holloman SS-13	SS13-SB04	2/20/2009	Soil	0	2.5	R	HAFB-SB4-2.5	F63513-1		F63513	N		2-Chloroethyl vinyl ether	110-75-8	SW846 8260B	25	ug/Kg	u	U	n	25	RL	10	MDL	1		MS11505	2/24/2009		3/9/2009	ACTO	VG2121	O	OR	TAR
Holloman SS-13	SS13-SB04	2/20/2009	Soil	0	2.5	R	HAFB-SB4-2.5	F63513-1		F63513	N		2-Chloronaphthalene	91-58-7	SW846 8270C	200	ug/Kg	u	U	n	200	RL	39	MDL	1	SW846 3550B	OP28148	3/2/2009	2/23/2009	3/9/2009	ACTO	OP28148	O	OR	TAR
Holloman SS-13	SS13-SB04	2/20/2009	Soil	0	2.5	R	HAFB-SB4-2.5	F63513-1		F63513	N		2-Chlorophenol	95-57-8	SW846 8270C	200	ug/Kg	u	U	n	200	RL	39	MDL	1	SW846 3550B	OP28148	3/2/2009	2/23/2009	3/9/2009	ACTO	OP28148	O	OR	TAR
Holloman SS-13	SS13-SB04	2/20/2009	Soil	0	2.5	R	HAFB-SB4-2.5	F63513-1		F63513	N		2-Chlorotoluene	95-49-8	SW846 8260B	5	ug/Kg	u	U	n	5	RL	1	MDL	1		MS11505	2/24/2009		3/9/2009	ACTO	VG2121	O	OR	TAR
Holloman SS-13	SS13-SB04	2/20/2009	Soil	0	2.5	R	HAFB-SB4-2.5	F63513-1		F63513	N		2-Fluorobiphenyl	321-60-8	SW846 8270C	68	Percent	v	z	y				MDL	1	SW846 3550B	OP28148	3/2/2009	2/23/2009	3/9/2009	ACTO	OP28148	O	OR	SUR
Holloman SS-13	SS13-SB04	2/20/2009	Soil	0	2.5	R	HAFB-SB4-2.5	F63513-1		F63513	N		2-Fluorophenol	367-12-4	SW846 8270C	71	Percent	v	z	y				MDL	1	SW846 3550B	OP28148	3/2/2009	2/23/2009	3/9/2009	ACTO	OP28148	O	OR	SUR
Holloman SS-13	SS13-SB04	2/20/2009	Soil	0	2.5	R	HAFB-SB4-2.5	F63513-1		F63513	N		2-Hexanone	591-78-6	SW846 8260B	25	ug/Kg	u	U	n	25	RL	5	MDL	1		MS11505	2/24/2009		3/9/2009	ACTO	VG2121	O	OR	TAR
Holloman SS-13	SS13-SB04	2/20/2009	Soil	0	2.5	R	HAFB-SB4-2.5	F63513-1		F63513	N		2-Methylnaphthalene	91-57-6	SW846 8270C	200	ug/Kg	u	U	n	200	RL	39	MDL	1	SW846 3550B	OP28148	3/2/2009	2/23/2009	3/9/2009	ACTO	OP28148	O	OR	TAR
Holloman SS-13	SS13-SB04	2/20/2009	Soil	0	2.5	R	HAFB-SB4-2.5	F63513-1		F63513	N		2-Methylphenol	95-48-7	SW846 8270C	200	ug/Kg	u	U	n	200	RL	39	MDL	1	SW846 3550B	OP28148	3/2/2009	2/23/2009	3/9/2009	ACTO	OP28148	O	OR	TAR
Holloman SS-13	SS13-SB04	2/20/2009	Soil	0	2.5	R	HAFB-SB4-2.5	F63513-1		F63513	N		2-Nitroaniline	88-74-4	SW846 8270C	390	ug/Kg	u	U	n	390	RL	78	MDL	1	SW846 3550B	OP28148	3/2/2009	2/23/2009	3/9/2009	ACTO	OP28148	O	OR	TAR
Holloman SS-13	SS13-SB04	2/20/2009	Soil	0	2.5	R	HAFB-SB4-2.5	F63513-1		F63513	N		2-Nitrophenol	88-75-5	SW846 8270C	200	ug/Kg	u	U	n	200	RL	39	MDL	1	SW846 3550B	OP28148	3/2/2009	2/23/2009	3/9/2009	ACTO	OP28148	O	OR	TAR
Holloman SS-13	SS13-SB04	2/20/2009	Soil	0	2.5	R	HAFB-SB4-2.5	F63513-1		F63513	N		3,3-Dichlorobenzidine	91-94-1	SW846 8270C	390	ug/Kg	u	U	n	390	RL	78	MDL	1	SW846 3550B	OP28148	3/2/2009	2/23/2009	3/9/2009	ACTO	OP28148	O	OR	TAR
Holloman SS-13	SS13-SB04	2/20/2009	Soil	0	2.5	R	HAFB-SB4-2.5	F63513-1		F63513	N		3-Methylphenol/4-Methylphenol	108-39-4/106-4	SW846 8270C	200	ug/Kg	u	U	n	200	RL	39	MDL	1	SW846 3550B	OP28148	3/2/2009	2/23/2009	3/9/2009	ACTO	OP28148	O	OR	TAR
Holloman SS-13	SS13-SB04	2/20/2009	Soil	0	2.5	R	HAFB-SB4-2.5	F63513-1		F63513	N		3-Nitroaniline	99-09-2	SW846 8270C	390	ug/Kg	u	U	n	390	RL	78	MDL	1	SW846 3550B	OP28148	3/2/2009	2/23/2009	3/9/2009	ACTO	OP28148	O	OR	TAR
Holloman SS-13	SS13-SB04	2/20/2009	Soil	0	2.5	R	HAFB-SB4-2.5	F63513-1		F63513	N		4,4'-DDD	72-54-8	SW846 8081A	3.9	ug/Kg	u	U	n	3.9	RL	0.78	MDL	1	SW846 3550B	OP28144	2/27/2009	2/23/2009	3/9/2009	ACTO	OP28144	O	OR	TAR
Holloman SS-13	SS13-SB04	2/20/2009	Soil	0	2.5	R	HAFB-SB4-2.5	F63513-1		F63513	N		4,4'-DDE	72-55-9	SW846 8081A	3.9	ug/Kg	u	U	n	3.9	RL	0.78	MDL	1	SW846 3550B	OP28144	2/27/2009	2/23/2009	3/9/2009	ACTO	OP28144	O	OR	TAR
Holloman SS-13	SS13-SB04	2/20/2009	Soil	0	2.5	R	HAFB-SB4-2.5	F63513-1		F63513	N		4,4'-DDT	50-29-3	SW846 8081A	3.9	ug/Kg	u	U	n	3.9	RL	0.78	MDL	1	SW846 3550B	OP28144	2/27/2009	2/23/2009	3/9/2009	ACTO	OP28144	O	OR	TAR
Holloman SS-13	SS13-SB04	2/20/2009	Soil	0	2.5	R	HAFB-SB4-2.5	F63513-1		F63513	N		4,6-Dinitro-2-methylphenol	534-52-1	SW846 8270C	390	ug/Kg	u	U	n	390	RL	130	MDL	1	SW846 3550B	OP28148	3/2/2009	2/23/2009	3/9/2009	ACTO	OP28148	O	OR	TAR
Holloman SS-13	SS13-SB04	2/20/2009	Soil	0	2.5	R	HAFB-SB4-2.5	F63513-1		F63513	N		4-Bromofluorobenzene <surr>	460-00-4	SW846 8260B	101	Percent	v	z	y				MDL	1		MS11505	2/24/2009		3/9/2009	ACTO	VG2121	O	OR	SUR
Holloman SS-13	SS13-SB04	2/20/2009	Soil	0	2.5	R	HAFB-SB4-2.5	F63513-1		F63513	N		4-Bromophenyl phenyl ether	101-55-3	SW846 8270C	200	ug/Kg	u	U	n	200	RL	39	MDL	1	SW846 3550B	OP28148	3/2/2009	2/23/2009	3/9/2009	ACTO	OP28148	O	OR	TAR
Holloman SS-13	SS13-SB04	2/20/2009	Soil	0	2.5	R	HAFB-SB4-2.5	F63513-1		F63513	N		4-Chloro-3-methylphenol	59-50-7	SW846 8270C	200	ug/Kg	u	U	n	200	RL	39	MDL	1	SW846 3550B	OP28148	3/2/2009	2/23/2009	3/9/2009	ACTO	OP28148	O	OR	TAR
Holloman SS-13	SS13-SB04	2/20/2009	Soil	0	2.5	R	HAFB-SB4-2.5	F63513-1		F63513	N		4-Chloroaniline	106-47-8	SW846 8270C	200	ug/Kg	u	U	n	200	RL	78	MDL	1	SW846 3550B	OP28148	3/2/2009	2/23/2009	3/9/2009	ACTO	OP28148	O	OR	TAR
Holloman SS-13	SS13-SB04	2/20/2009	Soil	0	2.5	R	HAFB-SB4-2.5	F63513-1		F63513	N		4-Chlorophenyl phenyl ether	7005-72-3	SW846 8270C	200	ug/Kg	u	U	n	200	RL	39	MDL	1	SW846 3550B	OP28148	3/2/2009	2/23/2009	3/9/2009	ACTO	OP28148	O	OR	TAR
Holloman SS-13	SS13-SB04	2/20/2009	Soil	0	2.5	R	HAFB-SB4-2.5	F63513-1		F63513	N		4-Chlorotoluene	106-43-4	SW846 8260B	5	ug/Kg	u	U	n	5	RL	1	MDL	1		MS11505	2/24/2009		3/9/2009	ACTO	VG2121	O	OR	TAR
Holloman SS-13	SS13-SB04	2/20/2009	Soil	0	2.5	R	HAFB-SB4-2.5	F63513-1		F63513	N		4-Isopropyltoluene	99-87-6	SW846 8260B	5	ug/Kg	u	U	n	5	RL	1.1	MDL	1		MS11505	2/24/2009		3/9/2009	ACTO	VG2121	O	OR	TAR
Holloman SS-13	SS13-SB04	2/20/2009	Soil	0	2.5	R	HAFB-SB4-2.5	F63513-1		F63513	N		4-Methyl-2-pentanone (MIBK)	108-10-1	SW846 8260B	25	ug/Kg	u	U	n	25	RL	6.4	MDL	1		MS11505	2/24/2009		3/9/2009	ACTO	VG2121	O	OR	TAR
Holloman SS-13	SS13-SB04	2/20/2009	Soil	0	2.5	R	HAFB-SB4-2.5	F63513-1		F63513	N		4-Nitroaniline	100-01-6	SW846 8270C	390	ug/Kg	u	U	n	390	RL	78	MDL	1	SW846 3550B	OP28148	3/2/2009	2/23/2009	3/9/2009	ACTO	OP28148	O	OR	TAR
Holloman SS-13	SS13-SB04	2/20/2009	Soil	0	2.5	R	HAFB-SB4-2.5	F63513-1		F63513	N		4-Nitrophenol	100-02-7	SW846 8270C	980	ug/Kg	u	U	n	980	RL	390	MDL	1	SW846 3550B	OP28148	3/2/2009	2/23/2009	3/9/2009	ACTO	OP28148	O	OR	TAR
Holloman SS-13	SS13-SB04	2/20/2009	Soil	0	2.5	R	HAFB-SB4-2.5	F63513-1		F63513	N		Acenaphthene	83-32-9	SW846 8270C	200	ug/Kg	u	U	n	200	RL	39	MDL	1	SW846 3550B	OP28148	3/2/2009	2/23/2009	3/9/2009	ACTO	OP28148	O	OR	TAR
Holloman SS-13	SS13-SB04	2/20/2009	Soil	0	2.5	R	HAFB-SB4-2.5	F63513-1		F63513	N		Acenaphthylene	208-96-8	SW846 8270C	200	ug/Kg	u	U	n	200	RL	39	MDL	1	SW846 3550B	OP28148	3/2/2009	2/23/2009	3/9/2009	ACTO	OP28148	O	OR	TAR
Holloman SS-13	SS13-SB04	2/20/2009	Soil	0	2.5	R	HAFB-SB4-2.5	F63513-1		F63513	N		Acetone	67-64-1	SW846 8260B	50	ug/Kg	u	U	n	50	RL	25	MDL	1		MS11505	2/24/2009		3/9/2009	ACTO	VG2121	O	OR	TAR
Holloman SS-13	SS13-SB04	2/20/2009	Soil	0	2.5	R	HAFB-SB4-2.5	F63513-1		F63513	N		Acetonitrile	75-05-8	SW846 8260B	50	ug/Kg	u	U	n	50	RL	16	MDL	1		MS11505	2/24/2009		3/9/2009	ACTO	VG2121	O	OR	TAR
Holloman SS-13	SS13-SB04	2/20/2009	Soil	0	2.5	R	HAFB-SB4-2.5	F63513-1		F63513	N		Acrolein	107-02-8	SW846 8260B	25	ug/Kg	u	U	n	25	RL	9.8	MDL	1		MS11505	2/24/2009		3/9/2009	ACTO	VG2121	O	OR	TAR
Holloman SS-13	SS13-SB04	2/20/2009	Soil	0	2.5	R	HAFB-SB4-2.5	F63513-1		F63513	N		Acrylonitrile	107-13-1	SW846 8260B	25	ug/Kg	u	U	n	25	RL	6.9	MDL	1		MS11505	2/24/2009		3/9/2009	ACTO	VG2121	O	OR	TAR
Holloman SS-13	SS13-SB04	2/20/2009	Soil	0	2.5	R	HAFB-SB4-2.5	F63513-1		F63513	N		Aldrin	309-00-2	SW846 8081A	1.9	ug/Kg	u	U	n	1.9	RL	0.39	MDL	1	SW846 3550B	OP28144	2/27/2009	2/23/2009	3/9/2009	ACTO	OP28144	O	OR	TAR
Holloman SS-13	SS13-SB04	2/20/2009	Soil	0	2.5	R	HAFB-SB4-2.5	F63513-1		F63513	N		Allyl Chloride	107-05-1	SW846 8260B	25	ug/Kg	u	U	n	25	RL	5	MDL	1		MS11505	2/24/2009		3/9/2009	ACTO	VG2121	O	OR	TAR
Holloman SS-13	SS13-SB04	2/20/2009	Soil	0	2.5	R	HAFB-SB4-2.5	F63513-1		F63513	N		alpha-BHC	319-84-6	SW846 8081A	1.9	ug/Kg	u	U	n	1.9	RL	0.39	MDL	1	SW846 3550B	OP28144	2/27/2009	2/23/2009	3/9/2009	ACTO	OP28144	O	OR	TAR
Holloman SS-13	SS13-SB04	2/20/2009	Soil	0	2.5	R	HAFB-SB4-2.5	F63513-1		F63513	N		alpha-Chlordane	5103-71-9	SW846 8081A	1.9	ug/Kg	u	U	n	1.9	RL	0.39	MDL	1	SW846 3550B	OP28144	2/27/2009	2/23/2009	3/9/2009	ACTO	OP28144	O	OR	TAR
Holloman SS-13	SS13-SB04	2/20/2009	Soil	0	2.5	R	HAFB-SB4-2.5	F63513-1		F63513	N		Anthracene	120-12-7	SW846 8270C	200	ug/Kg	u	U	n	200	RL	39	MDL	1	SW846 3550B	OP28148	3/2/2009	2/23/2009	3/9/2009	ACTO	OP28148	O	OR	TAR
Holloman SS-13	SS13-SB04	2/20/2009	Soil	0	2.5	R	HAFB-SB4-2.5	F63513-1		F63513	N		Arsenic	7440-38-2	SW846 6010B	2.1	mg/Kg	v	z	y	0.44	RL	0.2	MDL	1	SW846 3050B	MP15927	2/23/2009	2/23/2009	3/9/2009	ACTO	MP15927	O	OR	TAR
Holloman SS-13	SS13-SB04	2/20/2009	Soil	0	2.5	R	HAFB-SB4-2.5	F63513-1		F63513	N		Barium	7440-39-3	SW846 6010B	76.4	mg/Kg	v	z	y	11	RL	0.56	MDL	1	SW846 3050B	MP15927	2/23/2009	2/23/2009	3/9/2009	ACTO	MP15927	O	OR	TAR
Holloman SS-13	SS13-SB04	2/20/2009	Soil	0	2.5	R	HAFB-SB4-2.5	F63513-1		F63513	N		Benz(a)anthracene	56-55-3	SW846 8270C	200	ug/Kg	u	U	n	200	RL	39	MDL	1	SW846 3550B	OP28148	3/2/2009	2/23/2009	3/9/2009	ACTO	OP28148	O	OR	TAR
Holloman SS-13	SS13-SB04	2/20/2009	Soil	0	2.5	R	HAFB-SB4-2.5	F63513-1		F63513	N		Benzene	71-43-2	SW846 8260B	5	ug/Kg	u	U	n	5	RL	1	MDL	1		MS11505	2/24/2009		3/9/2009	ACTO	VG2121	O	OR	TAR
Holloman SS-13	SS13-SB04	2/20/2009	Soil	0	2.5	R	HAFB-SB4-2.5	F63513-1		F63513	N		Benzidine	92-87-5	SW846 8270C	2000	ug/Kg	u	U	n	2000	RL	980	MDL	1	SW846 3550B	OP28148	3/2/2009	2/23/2009	3/9/2009	ACTO	OP28148	O	OR	TAR
Holloman SS-13	SS13-SB04	2/20/2009	Soil	0	2.5	R	HAFB-SB4-2.5	F63513-1		F63513	N		Benzo(a)pyrene	50-32-8	SW846 8270C	200	ug/Kg	u	U	n	200	RL	39	MDL	1	SW

Holloman SS-13	SS13-SB04	2/20/2009	Soil	0	2.5	R	HAFB-SB4-2.5	F63513-1		F63513	N		Methoxychlor	72-43-5	SW846 8081A	3.9	ug/Kg	u	U	n	3.9	RL	0.78	MDL	1	SW846 3550B	OP28144	2/27/2009	2/23/2009	3/9/2009	ACTO	OP28144	O	OR	TAR
Holloman SS-13	SS13-SB04	2/20/2009	Soil	0	2.5	R	HAFB-SB4-2.5	F63513-1		F63513	N		Methyl iodide	74-88-4	SW846 8260B	10	ug/Kg	u	U	n	10	RL	2	MDL	1		MS11505	2/24/2009		3/9/2009	ACTO	VG2121	O	OR	TAR
Holloman SS-13	SS13-SB04	2/20/2009	Soil	0	2.5	R	HAFB-SB4-2.5	F63513-1		F63513	N		Methyl methacrylate	80-62-6	SW846 8260B	25	ug/Kg	u	U	n	25	RL	5	MDL	1		MS11505	2/24/2009		3/9/2009	ACTO	VG2121	O	OR	TAR
Holloman SS-13	SS13-SB04	2/20/2009	Soil	0	2.5	R	HAFB-SB4-2.5	F63513-1		F63513	N		Methylacrylonitrile	126-98-7	SW846 8260B	25	ug/Kg	u	U	n	25	RL	5.5	MDL	1		MS11505	2/24/2009		3/9/2009	ACTO	VG2121	O	OR	TAR
Holloman SS-13	SS13-SB04	2/20/2009	Soil	0	2.5	R	HAFB-SB4-2.5	F63513-1		F63513	N		Methylene chloride	75-09-2	SW846 8260B	15.7	ug/Kg	vjb	U	y	10	RL	5	MDL	1		MS11505	2/24/2009		3/9/2009	ACTO	VG2121	O	OR	TAR
Holloman SS-13	SS13-SB04	2/20/2009	Soil	0	2.5	R	HAFB-SB4-2.5	F63513-1		F63513	N		Methyl-t-butyl ether	1634-04-4	SW846 8260B	5	ug/Kg	u	U	n	5	RL	1.5	MDL	1		MS11505	2/24/2009		3/9/2009	ACTO	VG2121	O	OR	TAR
Holloman SS-13	SS13-SB04	2/20/2009	Soil	0	2.5	R	HAFB-SB4-2.5	F63513-1		F63513	N		Naphthalene	91-20-3	SW846 8260B	5	ug/Kg	u	U	n	5	RL	2	MDL	1		MS11505	2/24/2009		3/9/2009	ACTO	VG2121	O	OR	TAR
Holloman SS-13	SS13-SB04	2/20/2009	Soil	0	2.5	R	HAFB-SB4-2.5	F63513-1		F63513	N		Naphthalene (SVOA)	91-20-3	SW846 8270C	200	ug/Kg	u	U	n	200	RL	39	MDL	1	SW846 3550B	OP28148	3/2/2009	2/23/2009	3/9/2009	ACTO	OP28148	O	OR	TAR
Holloman SS-13	SS13-SB04	2/20/2009	Soil	0	2.5	R	HAFB-SB4-2.5	F63513-1		F63513	N		n-Butylbenzene	104-51-8	SW846 8260B	5	ug/Kg	u	U	n	5	RL	1.4	MDL	1		MS11505	2/24/2009		3/9/2009	ACTO	VG2121	O	OR	TAR
Holloman SS-13	SS13-SB04	2/20/2009	Soil	0	2.5	R	HAFB-SB4-2.5	F63513-1		F63513	N		Nitrobenzene	98-95-3	SW846 8270C	200	ug/Kg	u	U	n	200	RL	39	MDL	1	SW846 3550B	OP28148	3/2/2009	2/23/2009	3/9/2009	ACTO	OP28148	O	OR	TAR
Holloman SS-13	SS13-SB04	2/20/2009	Soil	0	2.5	R	HAFB-SB4-2.5	F63513-1		F63513	N		Nitrobenzene-d5	4165-60-0	SW846 8270C	64	Percent	v	z	y					1	SW846 3550B	OP28148	3/2/2009	2/23/2009	3/9/2009	ACTO	OP28148	O	OR	SUR
Holloman SS-13	SS13-SB04	2/20/2009	Soil	0	2.5	R	HAFB-SB4-2.5	F63513-1		F63513	N		N-Nitrosodi-n-propylamine	621-64-7	SW846 8270C	200	ug/Kg	u	U	n	200	RL	39	MDL	1	SW846 3550B	OP28148	3/2/2009	2/23/2009	3/9/2009	ACTO	OP28148	O	OR	TAR
Holloman SS-13	SS13-SB04	2/20/2009	Soil	0	2.5	R	HAFB-SB4-2.5	F63513-1		F63513	N		N-Nitrosodiphenylamine	86-30-6	SW846 8270C	200	ug/Kg	u	U	n	200	RL	78	MDL	1	SW846 3550B	OP28148	3/2/2009	2/23/2009	3/9/2009	ACTO	OP28148	O	OR	TAR
Holloman SS-13	SS13-SB04	2/20/2009	Soil	0	2.5	R	HAFB-SB4-2.5	F63513-1		F63513	N		n-Propylbenzene	103-65-1	SW846 8260B	5	ug/Kg	u	U	n	5	RL	1.2	MDL	1		MS11505	2/24/2009		3/9/2009	ACTO	VG2121	O	OR	TAR
Holloman SS-13	SS13-SB04	2/20/2009	Soil	0	2.5	R	HAFB-SB4-2.5	F63513-1		F63513	N		o-Xylene	95-47-6	SW846 8260B	5	ug/Kg	u	U	n	5	RL	1	MDL	1		MS11505	2/24/2009		3/9/2009	ACTO	VG2121	O	OR	TAR
Holloman SS-13	SS13-SB04	2/20/2009	Soil	0	2.5	R	HAFB-SB4-2.5	F63513-1		F63513	N		P & M -Xylene	PM-Xylene	SW846 8260B	10	ug/Kg	u	U	n	10	RL	1.9	MDL	1		MS11505	2/24/2009		3/9/2009	ACTO	VG2121	O	OR	TAR
Holloman SS-13	SS13-SB04	2/20/2009	Soil	0	2.5	R	HAFB-SB4-2.5	F63513-1		F63513	N		Pentachloroethane	76-01-7	SW846 8260B	25	ug/Kg	u	U	n	25	RL	5	MDL	1		MS11505	2/24/2009		3/9/2009	ACTO	VG2121	O	OR	TAR
Holloman SS-13	SS13-SB04	2/20/2009	Soil	0	2.5	R	HAFB-SB4-2.5	F63513-1		F63513	N		Pentachlorophenol	87-86-5	SW846 8270C	980	ug/Kg	u	U	n	980	RL	390	MDL	1	SW846 3550B	OP28148	3/2/2009	2/23/2009	3/9/2009	ACTO	OP28148	O	OR	TAR
Holloman SS-13	SS13-SB04	2/20/2009	Soil	0	2.5	R	HAFB-SB4-2.5	F63513-1		F63513	N		Phenanthrene	85-01-8	SW846 8270C	200	ug/Kg	u	U	n	200	RL	39	MDL	1	SW846 3550B	OP28148	3/2/2009	2/23/2009	3/9/2009	ACTO	OP28148	O	OR	TAR
Holloman SS-13	SS13-SB04	2/20/2009	Soil	0	2.5	R	HAFB-SB4-2.5	F63513-1		F63513	N		Phenol	108-95-2	SW846 8270C	200	ug/Kg	u	U	n	200	RL	39	MDL	1	SW846 3550B	OP28148	3/2/2009	2/23/2009	3/9/2009	ACTO	OP28148	O	OR	TAR
Holloman SS-13	SS13-SB04	2/20/2009	Soil	0	2.5	R	HAFB-SB4-2.5	F63513-1		F63513	N		Phenol-d5	4165-62-2	SW846 8270C	69	Percent	v	z	y					1	SW846 3550B	OP28148	3/2/2009	2/23/2009	3/9/2009	ACTO	OP28148	O	OR	SUR
Holloman SS-13	SS13-SB04	2/20/2009	Soil	0	2.5	R	HAFB-SB4-2.5	F63513-1		F63513	N		Propionitrile	107-12-0	SW846 8260B	50	ug/Kg	u	U	n	50	RL	12	MDL	1		MS11505	2/24/2009		3/9/2009	ACTO	VG2121	O	OR	TAR
Holloman SS-13	SS13-SB04	2/20/2009	Soil	0	2.5	R	HAFB-SB4-2.5	F63513-1		F63513	N		Pyrene	129-00-0	SW846 8270C	200	ug/Kg	u	U	n	200	RL	39	MDL	1	SW846 3550B	OP28148	3/2/2009	2/23/2009	3/9/2009	ACTO	OP28148	O	OR	TAR
Holloman SS-13	SS13-SB04	2/20/2009	Soil	0	2.5	R	HAFB-SB4-2.5	F63513-1		F63513	N		sec-Butylbenzene	135-98-8	SW846 8260B	5	ug/Kg	u	U	n	5	RL	1.1	MDL	1		MS11505	2/24/2009		3/9/2009	ACTO	VG2121	O	OR	TAR
Holloman SS-13	SS13-SB04	2/20/2009	Soil	0	2.5	R	HAFB-SB4-2.5	F63513-1		F63513	N		Selenium	7782-49-2	SW846 6010B	0.58	mg/Kg	vj	J	y	5.6	RL	0.17	MDL	1	SW846 3050B	MP15927	2/23/2009	2/23/2009	3/9/2009	ACTO	MP15927	O	OR	TAR
Holloman SS-13	SS13-SB04	2/20/2009	Soil	0	2.5	R	HAFB-SB4-2.5	F63513-1		F63513	N		Silver	7440-22-4	SW846 6010B	0.56	mg/Kg	u	U	n	0.56	RL	0.067	MDL	1	SW846 3050B	MP15927	2/23/2009	2/23/2009	3/9/2009	ACTO	MP15927	O	OR	TAR
Holloman SS-13	SS13-SB04	2/20/2009	Soil	0	2.5	R	HAFB-SB4-2.5	F63513-1		F63513	N		Solids, Percent		SM19 2540B M	85.7	Percent	v	z	y					1		GN33879	2/23/2009		3/9/2009	ACTO	GN33879	O	OR	TAR
Holloman SS-13	SS13-SB04	2/20/2009	Soil	0	2.5	R	HAFB-SB4-2.5	F63513-1		F63513	N		Styrene	100-42-5	SW846 8260B	5	ug/Kg	u	U	n	5	RL	1	MDL	1		MS11505	2/24/2009		3/9/2009	ACTO	VG2121	O	OR	TAR
Holloman SS-13	SS13-SB04	2/20/2009	Soil	0	2.5	R	HAFB-SB4-2.5	F63513-1		F63513	N		Terphenyl-d14	1718-51-0	SW846 8270C	75	Percent	v	z	y					1	SW846 3550B	OP28148	3/2/2009	2/23/2009	3/9/2009	ACTO	OP28148	O	OR	SUR
Holloman SS-13	SS13-SB04	2/20/2009	Soil	0	2.5	R	HAFB-SB4-2.5	F63513-1		F63513	N		tert-Butylbenzene	98-06-6	SW846 8260B	5	ug/Kg	u	U	n	5	RL	1.1	MDL	1		MS11505	2/24/2009		3/9/2009	ACTO	VG2121	O	OR	TAR
Holloman SS-13	SS13-SB04	2/20/2009	Soil	0	2.5	R	HAFB-SB4-2.5	F63513-1		F63513	N		Tetrachloroethylene	127-18-4	SW846 8260B	5	ug/Kg	u	U	n	5	RL	1.2	MDL	1		MS11505	2/24/2009		3/9/2009	ACTO	VG2121	O	OR	TAR
Holloman SS-13	SS13-SB04	2/20/2009	Soil	0	2.5	R	HAFB-SB4-2.5	F63513-1		F63513	N		Tetrachloro-m-xylene	877-09-8	SW846 8081A	72	Percent	v	z	y					1	SW846 3550B	OP28144	2/27/2009	2/23/2009	3/9/2009	ACTO	OP28144	O	OR	SUR
Holloman SS-13	SS13-SB04	2/20/2009	Soil	0	2.5	R	HAFB-SB4-2.5	F63513-1		F63513	N		Toluene	108-88-3	SW846 8260B	5	ug/Kg	u	U	n	5	RL	1	MDL	1		MS11505	2/24/2009		3/9/2009	ACTO	VG2121	O	OR	TAR
Holloman SS-13	SS13-SB04	2/20/2009	Soil	0	2.5	R	HAFB-SB4-2.5	F63513-1		F63513	N		Toluene-D8		SW846 8260B	99	Percent	v	z	y					1		MS11505	2/24/2009		3/9/2009	ACTO	VG2121	O	OR	SUR
Holloman SS-13	SS13-SB04	2/20/2009	Soil	0	2.5	R	HAFB-SB4-2.5	F63513-1		F63513	N		Toxaphene	8001-35-2	SW846 8081A	97	ug/Kg	u	U	n	97	RL	49	MDL	1	SW846 3550B	OP28144	2/27/2009	2/23/2009	3/9/2009	ACTO	OP28144	O	OR	TAR
Holloman SS-13	SS13-SB04	2/20/2009	Soil	0	2.5	R	HAFB-SB4-2.5	F63513-1		F63513	N		trans-1,2-Dichloroethene	156-60-5	SW846 8260B	5	ug/Kg	u	U	n	5	RL	1.2	MDL	1		MS11505	2/24/2009		3/9/2009	ACTO	VG2121	O	OR	TAR
Holloman SS-13	SS13-SB04	2/20/2009	Soil	0	2.5	R	HAFB-SB4-2.5	F63513-1		F63513	N		trans-1,3-Dichloropropene	10061-02-6	SW846 8260B	5	ug/Kg	u	U	n	5	RL	1	MDL	1		MS11505	2/24/2009		3/9/2009	ACTO	VG2121	O	OR	TAR
Holloman SS-13	SS13-SB04	2/20/2009	Soil	0	2.5	R	HAFB-SB4-2.5	F63513-1		F63513	N		trans-1,4-dichloro-2-butene	110-57-6	SW846 8260B	25	ug/Kg	u	U	n	25	RL	5	MDL	1		MS11505	2/24/2009		3/9/2009	ACTO	VG2121	O	OR	TAR
Holloman SS-13	SS13-SB04	2/20/2009	Soil	0	2.5	R	HAFB-SB4-2.5	F63513-1		F63513	N		Trichloroethene	79-01-6	SW846 8260B	5	ug/Kg	u	U	n	5	RL	1.2	MDL	1		MS11505	2/24/2009		3/9/2009	ACTO	VG2121	O	OR	TAR
Holloman SS-13	SS13-SB04	2/20/2009	Soil	0	2.5	R	HAFB-SB4-2.5	F63513-1		F63513	N		Trichlorofluoromethane	75-69-4	SW846 8260B	5	ug/Kg	u	U	n	5	RL	2	MDL	1		MS11505	2/24/2009		3/9/2009	ACTO	VG2121	O	OR	TAR
Holloman SS-13	SS13-SB04	2/20/2009	Soil	0	2.5	R	HAFB-SB4-2.5	F63513-1		F63513	N		Vinyl Acetate	108-05-4	SW846 8260B	25	ug/Kg	u	U	n	25	RL	12	MDL	1		MS11505	2/24/2009		3/9/2009	ACTO	VG2121	O	OR	TAR
Holloman SS-13	SS13-SB04	2/20/2009	Soil	0	2.5	R	HAFB-SB4-2.5	F63513-1		F63513	N		Vinyl chloride	75-01-4	SW846 8260B	5	ug/Kg	u	U	n	5	RL	2	MDL	1		MS11505	2/24/2009		3/9/2009	ACTO	VG2121	O	OR	TAR
Holloman SS-13	SS13-SB04	2/20/2009	Soil	2.5	8	R	HAFB-SB4-8.0	F63513-2		F63513	N		1,1,1,2-Tetrachloroethane	630-20-6	SW846 8260B	6.7	ug/Kg	u	U	n	6.7	RL	1.3	MDL	1		MS11505	2/24/2009		3/9/2009	ACTO	VG2121	O	OR	TAR
Holloman SS-13	SS13-SB04	2/20/2009	Soil	2.5	8	R	HAFB-SB4-8.0	F63513-2		F63513	N		1,1,1-Trichloroethane	71-55-6	SW846 8260B	6.7	ug/Kg	u	U	n	6.7	RL	1.5	MDL	1		MS11505	2/24/2009		3/9/2009	ACTO	VG2121	O	OR	TAR
Holloman SS-13	SS13-SB04	2/20/2009	Soil	2.5	8	R	HAFB-SB4-8.0	F63513-2		F63513	N		1,1,2,2-Tetrachloroethane	79-34-5	SW846 8260B	6.7	ug/Kg	u	U	n	6.7	RL	2.4	MDL	1		MS11505	2/24/2009		3/9/2009	ACTO	VG2121	O	OR	TAR
Holloman SS-13	SS13-SB04	2/20/2009	Soil	2.5	8	R	HAFB-SB4-8.0	F63513-2		F63513	N		1,1,2-Trichloroethane	79-00-5	SW846 8260B	6.7	ug/Kg	u	U	n	6.7	RL	1.3	MDL	1		MS11505	2/24/2009		3/9/2009	ACTO	VG2121	O	OR	TAR
Holloman SS-13	SS13-SB04	2/20/2009	Soil	2.5	8	R	HAFB-SB4-8.0	F63513-2		F63513	N		1,1-Dichloroethane	75-34-3	SW846 8260B	6.7	ug/Kg	u	U	n	6.7	RL	2.7	MDL	1		MS11505	2/24/2009		3/9/2009	ACTO	VG2121	O	OR	TAR
Holloman SS-13	SS13-SB04	2/20/2009	Soil	2.5	8	R	HAFB-SB4-8.0	F63513-2		F63513	N		1,1-Dichloroethene	75-35-4	SW846 8260B	6.7	ug/Kg	u	U	n	6.7	RL	1.7	MDL	1		MS11505	2/24/2009		3/9/2009	ACTO	VG2121	O	OR	TAR
Holloman SS-13	SS13-SB04	2/20/2009	Soil	2.5	8	R	HAFB-SB4-8.0	F63513-2		F63513	N		1,1-Dichloropropene	563-58-6	SW846 8260B	6.7	ug/Kg	u	U	n	6.7	RL	1.9	MDL	1		MS11505	2/24/2009		3/9/2009	ACTO	VG2121	O	OR	TAR
Holloman SS-13	SS13-SB04	2/20/2009	Soil	2.5	8	R	HAFB-SB4-8.0	F63513-2		F63513	N		1,2,3-Trichlorobenzene	87-61-6	SW846 8260B	6.7	ug/Kg	u	U	n	6.7	RL	2.7	MDL	1		MS11505	2/24/2009		3/9/2009	ACTO	VG2121	O	OR	TAR
Holloman SS-13	SS13-SB04	2/20/2009	Soil	2.5	8	R	HAFB-SB4-8.0	F63513-2		F63513	N		1,2,3-Trichloropropane	96-18-4	SW846 8260B	6.7	ug/Kg	u	U	n	6.7	RL	2.6	MDL	1		MS11505	2/24/2009		3/9/2009	ACTO	VG2121	O	OR	TAR
Holloman SS-13	SS13-SB04	2/20/2009	Soil	2.5	8	R	HAFB-SB4-8.0	F63513-2		F63513	N		1,2,4-Trichlorobenzene	120-82-1	SW846 8260B	6.7	ug/Kg	u	U	n	6.7	RL	2.7	MDL	1		MS11505	2/24/2009		3/9/2009	ACTO	VG2121	O	OR	TAR
Holloman SS-13	SS13-SB04	2/20/2009	Soil	2.5	8	R	HAFB-SB4-8.0	F63513-2		F63513	N		1,2,4-Trichlorobenzene	120-82-1	SW846 8270C	240	ug/Kg	u	U	n	240	RL	48	MDL	1	SW846 3550B	OP28148	3/2/2009	2/23/2009	3/9/2009	ACTO	OP28148	O	OR	TAR
Holloman SS-13	SS13-SB04	2/20/2009	Soil	2.5	8	R	HAFB-SB4-8.0	F63513-2		F63513	N		1,2,4-Trimethylbenzene	95-63-6	SW846 8260B	6.7	ug/Kg	u	U	n	6.7	RL	1.3	MDL	1		MS11505	2/24/2009		3/9/2009	ACTO	VG2121	O	OR	TAR
Holloman SS-13	SS13-SB04	2/20/2009	Soil	2.5	8	R	HAFB-SB4-8.0	F63513-2		F63513	N		1,2-Dibromo-3-chloropropane	96-12-8	SW846 8260B	6.7	ug/Kg	u	U	n	6.7	RL	3.2	MDL	1		MS11505	2/24/2009		3/9/2009	ACTO	VG2121	O	OR	TAR
Holloman SS-13	SS13-SB04	2/20/2009	Soil	2.5	8	R	HAFB-SB4-8.0	F63513-2		F63513	N		1,2-Dibromoethane	106-93-4	SW846 8260B	6.7	ug/Kg	u	U	n	6.7	RL	1.3	MDL	1		MS11505	2/24/2009		3/9/2009	ACTO	VG2121	O	OR	TAR
Holloman SS-13	SS13-SB04	2/20/2009	Soil	2.5	8	R	HAFB-SB4-8.0	F63513-2		F63513	N		1,2-Dichlorobenzene	95-50-1	SW846 8260B	6.7	ug/Kg	u	U	n	6.7	RL	1.3	MDL	1		MS11505	2/24/2009		3/9/2009	ACTO	VG2121	O	OR	TAR
Holloman SS-13	SS13-SB04	2/20/2009	Soil	2.5	8	R	HAFB-SB4-8.0	F63513-2		F63513	N		1,2-Dichlorobenzene (SVOA)	95-50-1	SW846 8270C	240	ug/Kg	u	U	n	240	RL	62	MDL	1	SW846 3550B	OP28148	3/2/2009	2/23/2009	3/9/2009	ACTO	OP28148	O	OR	TAR
Holloman SS-13	SS13-SB04	2/20/2009	Soil	2.5	8	R	HAFB-SB4-8.0	F63513-2		F63513	N		1,2-Dichloroethane	107-06-2	SW846 8260B	6.7	ug/Kg	u	U	n	6.7	RL	1.5	MDL	1		MS11505	2/24/2009		3/9/2009	ACTO	VG2121	O	OR	TAR
Holloman SS-13	SS13-SB04	2/20/2009	Soil	2.5	8	R	HAFB-SB4-8.0	F63513-2		F63513	N		1,2-Dichloroethane-D4 <surr>	17060-07-0	SW846 8260B	91	Percent	v	z	y					1		MS11505	2/24/2009		3/9/2009	ACTO	VG2121	O	OR	SUR
Holloman SS-13	SS13-SB04	2/20/2009	Soil	2.5	8	R	HAFB-SB4-8.0	F63513-2		F63513	N		1,2-Dichloropropane	78-87-5	SW846 8260B	6.7	ug/Kg	u	U	n	6.7	RL	1.9	MDL	1		MS11505	2/24/2009		3/9/2009	ACTO	VG2121	O	OR	TAR
Holloman SS-13	SS13-SB04	2/20/2009	Soil	2.5	8	R	HAFB-SB4-8.0	F63513-2		F63513	N		1,3,5-Trimethylbenzene	108-67-8	SW846 8260B	6.7	ug/Kg	u	U	n	6.7	RL	1.3	MDL	1		MS11505	2/24/2009		3/9/2009	ACTO	VG2121	O	OR	TAR
Holloman SS-13	SS13-SB04	2/20/2009	Soil	2.5	8	R	HAFB-SB4-8.0	F63513-2		F63513	N		1,3-Dichlorobenzene	541-73-1	SW846 8260B	6.7	ug/Kg	u	U	n	6.7	RL	1.3	MDL	1		MS11505	2/24/2009		3/9/2009	ACTO	VG2121	O	OR	TAR
Holloman SS-13	SS13-SB04	2/20/2009	Soil	2.5	8	R	HAFB-SB4-8.0	F63513-2		F63513	N		1,3-Dichlorobenzene (SVOA)	541-73-1	SW846 8270C	240	ug/Kg	u	U	n	240	RL	62	MDL	1	SW846 3550B	OP28148	3/2/2009	2/23/2009	3/9/2009	ACTO	OP28148	O	OR	TAR
Holloman SS-13	SS13-SB04	2/20/2009	Soil	2.5	8	R	HAFB-SB4-8.0	F63513-2		F63513	N		1,3-Dichloropropane	142-28-9	SW846 8260B	6.7	ug/Kg	u	U	n	6.7	RL	1.3	MDL	1		MS11505	2/24/2009		3/9/2009	ACTO	VG2121	O	OR	TAR
Holloman SS-13	SS13-SB04	2/20/2009	Soil	2.5	8	R	HAFB-SB4-8.0	F63513-2		F63513	N		1,4-Dichlorobenzene	106-46-7	SW846 8270C	240	ug/Kg	u	U	n	240	RL	58	MDL	1	SW846 3550B	OP28148	3/2/2009	2/23/2009	3/9/2009	ACTO	OP28148	O	OR	TAR
Holloman SS-13	SS13-SB04	2/20/2009	Soil	2.5	8	R	HAFB-SB4-8.0	F63513-2		F63513	N		1,4-Dichlorobenzene	106-46-7	SW846 8260B	6.7	ug/Kg	u	U	n	6.7	RL	1.3	MDL	1		MS11505	2/24/2009		3/9/2009	ACTO	VG2121	O	OR	TAR
Holloman SS-13	SS13-SB04	2/20/2009	Soil	2.5	8	R	HAFB-SB4-8.0	F63513-2		F63513	N		1-Chlorohexane	544-10-5	SW846 8260B	6.7	ug/Kg	u	U	n	6.7	RL	1.7	MDL	1		MS11505	2/24/2009		3/9/2009	ACTO	VG2121	O	OR	TAR
Holloman SS-13	SS13-SB04	2/20/2009	Soil	2.5	8	R	HAFB-SB4-8.0	F63513-2		F63513	N		2,2-Dichloropropane	594-20-7	SW846 8260B	6.7	ug/Kg	u	U	n	6.7	RL	2.8	MDL	1		MS11505	2/24/2009		3/9/2009	ACTO	VG2121	O	OR	TAR
Holloman SS-13	SS13-SB04	2/20/2009	Soil	2.5	8	R	HAFB-SB4-8.0	F63513-2		F63513	N		2,4,5-T	93-76-5	SW846 8151A	4.7	ug/Kg	u	U	n	4.7	RL	1.4	MDL	1	SW846 8151A	OP28162	3/2/2009	2/24/2009	3/9/2009	ACTO	OP28162	O	OR	TAR
Holloman SS-13	SS13-SB04	2/20/2009	Soil	2.5	8	R	HAFB-SB4-8.0	F63513-2		F63513	N		2,4,5-TP (Silvex)	93-72-1	SW846 8151A	4.7	ug/Kg	u	U	n	4.7	RL	1.4	MDL	1	SW846 8151A	OP28162	3/2/2009	2/24/2009	3/9/2009	ACTO	OP28162	O	OR	TAR
Holloman SS-13	SS13-SB04	2/20/2009	Soil	2.5	8	R	HAFB-SB4-8.0	F63513-2		F63513	N		2,4,5-Trichlorophenol	95-95-4	SW846 8270C	240	ug/Kg	u	U	n	240	RL	48	MDL	1	SW846 3550B	OP28148	3/2/2009	2/23/2009	3/9/2009	ACTO	OP28148	O	OR	TAR
Holloman SS-13	SS13-SB04	2/20/2009	Soil	2.5	8	R	HAFB-SB4-8.0	F63513-2		F63513	N		2,4,6-Trichlorophenol	118-79-6	SW846 8270C	80	Percent	v	z	y					1	SW846 3550B	OP28148	3/2/2009	2/23/2009	3/9/2009	ACTO	OP28148	O	OR	SUR
Holloman SS-13	SS13-SB04	2/20/2009	Soil	2.5	8	R	HAFB-SB4-8.0	F63513-2		F63513	N		2,4,6-Trichlorophenol	88-06-2	SW846 8270C	240	ug/Kg	u	U	n	240	RL	48	MDL	1	SW846 3550B	OP28148	3/2/2009	2/23/2009	3/9/2009	ACTO	OP28148	O	OR	TAR
Holloman SS-13	SS13-SB04	2/20/2009	Soil	2.5	8	R	HAFB-SB4-8.0	F63513-2		F63513	N		2,4-D	94-75-7	SW846 8151A	47	ug/Kg	u	U	n	47	RL	16	MDL	1	SW846 8151A	OP28162	3/2/2009	2/24/2009	3/9/2009	ACTO	OP28162	O	OR	TAR
Holloman SS-13	SS13-SB04	2/20/2009	Soil	2.5	8	R	HAFB-SB4-8.0	F63513-2		F63513	N		2,4-Dichlorophenol	120-83-2	SW846 8270C	240	ug/Kg	u	U	n	240	RL	48	MDL	1	SW846 3550B	OP28148	3/2/2009	2/23/2009	3/9/2009	ACTO	OP28148	O	OR	TAR
Holloman SS-13	SS13-SB04	2/20/2009	Soil	2.5	8	R	HAFB-SB4-8.0	F63513-2		F63513	N		2,4-Dichlorophenylacetic acid	19719-28-9	SW846 8151A	115	Percent	v	z	y					1	SW846 8151A	OP28162	3/2/2009	2/24/2009	3/9/2009	ACTO	OP28162	O	OR	SUR
Holloman SS-13	SS13-SB04	2/20/2009	Soil	2.5	8	R	HAFB-SB4-8.0	F63513-2		F63513	N		2,4-Dimethylphenol	105-67-9	SW846 8270C	240	ug/Kg	u	U	n	240	RL	48	MDL	1	SW846 3550B	OP28148	3/2/2009	2/23/2009	3/9/2009	ACTO	OP28148	O	OR	TAR
Holloman SS-13	SS13-SB04	2/20/2009	Soil	2.5	8	R	HAFB-SB4-8.0	F63513-2		F63513	N		2,4-Dinitrophenol	51-28-5	SW846 8270C	1200	ug/Kg	u	U	n	1200	RL	480	MDL	1	SW846 3550B	OP28148	3/2/2009	2/23/2009	3/9/2009	ACTO	OP28148	O	OR	TAR
Holloman SS-13	SS13-SB04	2/20/2009	Soil	2.5	8	R	HAFB-SB4-8.0	F63513-2		F63513	N		2,4-Dinitrotoluene	121-14-2	SW846 8270C	240	ug/Kg	u	U	n	240	RL	48	MDL	1	SW846 3550B	OP28148	3/2/2009	2/23/2009	3/9/2009	ACTO	OP28148	O	OR	TAR
Holloman SS-13	SS13-SB04	2/20/2009	Soil	2.5	8	R	HAFB-SB4-8.0	F63513-2		F63513	N		2,6-Dinitrotoluene	606-20-2	SW846 8270C	240	ug/Kg	u	U	n	240	RL	48	MDL	1	SW846 3550B	OP28148	3/2/2009	2/23/2009	3/9/2009	ACTO	OP28148	O	OR	TAR
Holloman SS-13	SS13-SB04	2/20/2009	Soil	2.5	8	R	HAFB-SB4-8.0	F63513-2		F63513	N		2-Butanone (MEK)	78-93-3	SW846 8260B	34	ug/Kg	u	U	n	34	RL	11	MDL	1		MS11505	2/24/2009		3/9/2009	ACTO	VG2121	O	OR	TAR
Holloman

Holloman SS-13	SS13-SB04	2/20/2009	Soil	2.5	8	Ft	HAFB-SB4-8.0	F63513-2		F63513	N		Chloroform	67-66-3	SW846 8260B	6.7	ug/Kg	u	U	n	6.7	RL	2.3	MDL	1		MS11505	2/24/2009		3/9/2009	ACTO	VG2121	O	OR	TAR
Holloman SS-13	SS13-SB04	2/20/2009	Soil	2.5	8	Ft	HAFB-SB4-8.0	F63513-2		F63513	N		Chloromethane	74-87-3	SW846 8260B	6.7	ug/Kg	u	U	n	6.7	RL	3.2	MDL	1		MS11505	2/24/2009		3/9/2009	ACTO	VG2121	O	OR	TAR
Holloman SS-13	SS13-SB04	2/20/2009	Soil	2.5	8	Ft	HAFB-SB4-8.0	F63513-2		F63513	N		Chromium, total	7440-47-3	SW846 6010B	5.3	mg/Kg	v	z	y	0.7	RL	0.11	MDL	1	SW846 3050B	MP15927	2/23/2009	2/23/2009	3/9/2009	ACTO	MP15927	O	OR	TAR
Holloman SS-13	SS13-SB04	2/20/2009	Soil	2.5	8	Ft	HAFB-SB4-8.0	F63513-2		F63513	N		Chrysene	218-01-9	SW846 8270C	240	ug/Kg	u	U	n	240	RL	48	MDL	1	SW846 3550B	OP28148	3/2/2009	2/23/2009	3/9/2009	ACTO	OP28148	O	OR	TAR
Holloman SS-13	SS13-SB04	2/20/2009	Soil	2.5	8	Ft	HAFB-SB4-8.0	F63513-2		F63513	N		cis-1,2-Dichloroethene	156-59-2	SW846 8260B	6.7	ug/Kg	u	U	n	6.7	RL	2.1	MDL	1		MS11505	2/24/2009		3/9/2009	ACTO	VG2121	O	OR	TAR
Holloman SS-13	SS13-SB04	2/20/2009	Soil	2.5	8	Ft	HAFB-SB4-8.0	F63513-2		F63513	N		cis-1,3-Dichloropropene	10061-01-5	SW846 8260B	6.7	ug/Kg	u	U	n	6.7	RL	1.7	MDL	1		MS11505	2/24/2009		3/9/2009	ACTO	VG2121	O	OR	TAR
Holloman SS-13	SS13-SB04	2/20/2009	Soil	2.5	8	Ft	HAFB-SB4-8.0	F63513-2		F63513	N		cis-1,4-Dichloro-2-Butene	1476-11-5	SW846 8260B	34	ug/Kg	u	UJ	n	34	RL	6.7	MDL	1		MS11505	2/24/2009		3/9/2009	ACTO	VG2121	O	OR	TAR
Holloman SS-13	SS13-SB04	2/20/2009	Soil	2.5	8	Ft	HAFB-SB4-8.0	F63513-2		F63513	N		Decachlorobiphenyl	2051-24-3	SW846 8081A	80	Percent	v	z	y					1	SW846 3550B	OP28144	2/27/2009	2/23/2009	3/9/2009	ACTO	OP28144	O	OR	SUR
Holloman SS-13	SS13-SB04	2/20/2009	Soil	2.5	8	Ft	HAFB-SB4-8.0	F63513-2		F63513	N		Delta-BHC	319-86-8	SW846 8081A	2.4	ug/Kg	u	U	n	2.4	RL	0.48	MDL	1	SW846 3550B	OP28144	2/27/2009	2/23/2009	3/9/2009	ACTO	OP28144	O	OR	TAR
Holloman SS-13	SS13-SB04	2/20/2009	Soil	2.5	8	Ft	HAFB-SB4-8.0	F63513-2		F63513	N		Dibenz(a,h)anthracene	53-70-3	SW846 8270C	240	ug/Kg	u	U	n	240	RL	48	MDL	1	SW846 3550B	OP28148	3/2/2009	2/23/2009	3/9/2009	ACTO	OP28148	O	OR	TAR
Holloman SS-13	SS13-SB04	2/20/2009	Soil	2.5	8	Ft	HAFB-SB4-8.0	F63513-2		F63513	N		Dibenzofuran	132-64-9	SW846 8270C	240	ug/Kg	u	U	n	240	RL	48	MDL	1	SW846 3550B	OP28148	3/2/2009	2/23/2009	3/9/2009	ACTO	OP28148	O	OR	TAR
Holloman SS-13	SS13-SB04	2/20/2009	Soil	2.5	8	Ft	HAFB-SB4-8.0	F63513-2		F63513	N		Dibromochloromethane	124-48-1	SW846 8260B	6.7	ug/Kg	u	U	n	6.7	RL	1.3	MDL	1		MS11505	2/24/2009		3/9/2009	ACTO	VG2121	O	OR	TAR
Holloman SS-13	SS13-SB04	2/20/2009	Soil	2.5	8	Ft	HAFB-SB4-8.0	F63513-2		F63513	N		Dibromofluoromethane	1868-53-7	SW846 8260B	92	Percent	v	z	y					1		MS11505	2/24/2009		3/9/2009	ACTO	VG2121	O	OR	SUR
Holloman SS-13	SS13-SB04	2/20/2009	Soil	2.5	8	Ft	HAFB-SB4-8.0	F63513-2		F63513	N		Dibromomethane	74-95-3	SW846 8260B	6.7	ug/Kg	u	U	n	6.7	RL	2	MDL	1		MS11505	2/24/2009		3/9/2009	ACTO	VG2121	O	OR	TAR
Holloman SS-13	SS13-SB04	2/20/2009	Soil	2.5	8	Ft	HAFB-SB4-8.0	F63513-2		F63513	N		Dichlorodifluoromethane	75-71-8	SW846 8260B	6.7	ug/Kg	u	U	n	6.7	RL	2.7	MDL	1		MS11505	2/24/2009		3/9/2009	ACTO	VG2121	O	OR	TAR
Holloman SS-13	SS13-SB04	2/20/2009	Soil	2.5	8	Ft	HAFB-SB4-8.0	F63513-2		F63513	N		Dieldrin	60-57-1	SW846 8081A	2.4	ug/Kg	u	U	n	2.4	RL	0.48	MDL	1	SW846 3550B	OP28144	2/27/2009	2/23/2009	3/9/2009	ACTO	OP28144	O	OR	TAR
Holloman SS-13	SS13-SB04	2/20/2009	Soil	2.5	8	Ft	HAFB-SB4-8.0	F63513-2		F63513	N		Diethyl phthalate	84-66-2	SW846 8270C	480	ug/Kg	u	U	n	480	RL	240	MDL	1	SW846 3550B	OP28148	3/2/2009	2/23/2009	3/9/2009	ACTO	OP28148	O	OR	TAR
Holloman SS-13	SS13-SB04	2/20/2009	Soil	2.5	8	Ft	HAFB-SB4-8.0	F63513-2		F63513	N		Dimethyl phthalate	131-11-3	SW846 8270C	480	ug/Kg	u	U	n	480	RL	96	MDL	1	SW846 3550B	OP28148	3/2/2009	2/23/2009	3/9/2009	ACTO	OP28148	O	OR	TAR
Holloman SS-13	SS13-SB04	2/20/2009	Soil	2.5	8	Ft	HAFB-SB4-8.0	F63513-2		F63513	N		Di-n-butyl phthalate	84-74-2	SW846 8270C	480	ug/Kg	u	U	n	480	RL	96	MDL	1	SW846 3550B	OP28148	3/2/2009	2/23/2009	3/9/2009	ACTO	OP28148	O	OR	TAR
Holloman SS-13	SS13-SB04	2/20/2009	Soil	2.5	8	Ft	HAFB-SB4-8.0	F63513-2		F63513	N		Di-n-octyl phthalate	117-84-0	SW846 8270C	480	ug/Kg	u	U	n	480	RL	96	MDL	1	SW846 3550B	OP28148	3/2/2009	2/23/2009	3/9/2009	ACTO	OP28148	O	OR	TAR
Holloman SS-13	SS13-SB04	2/20/2009	Soil	2.5	8	Ft	HAFB-SB4-8.0	F63513-2		F63513	N		Endosulfan I	959-98-8	SW846 8081A	2.4	ug/Kg	u	U	n	2.4	RL	0.48	MDL	1	SW846 3550B	OP28144	2/27/2009	2/23/2009	3/9/2009	ACTO	OP28144	O	OR	TAR
Holloman SS-13	SS13-SB04	2/20/2009	Soil	2.5	8	Ft	HAFB-SB4-8.0	F63513-2		F63513	N		Endosulfan II	33213-65-9	SW846 8081A	2.4	ug/Kg	u	U	n	2.4	RL	0.48	MDL	1	SW846 3550B	OP28144	2/27/2009	2/23/2009	3/9/2009	ACTO	OP28144	O	OR	TAR
Holloman SS-13	SS13-SB04	2/20/2009	Soil	2.5	8	Ft	HAFB-SB4-8.0	F63513-2		F63513	N		Endosulfan sulfate	1031-07-8	SW846 8081A	4.8	ug/Kg	u	U	n	4.8	RL	1.1	MDL	1	SW846 3550B	OP28144	2/27/2009	2/23/2009	3/9/2009	ACTO	OP28144	O	OR	TAR
Holloman SS-13	SS13-SB04	2/20/2009	Soil	2.5	8	Ft	HAFB-SB4-8.0	F63513-2		F63513	N		Endrin	72-20-8	SW846 8081A	4.8	ug/Kg	u	U	n	4.8	RL	0.96	MDL	1	SW846 3550B	OP28144	2/27/2009	2/23/2009	3/9/2009	ACTO	OP28144	O	OR	TAR
Holloman SS-13	SS13-SB04	2/20/2009	Soil	2.5	8	Ft	HAFB-SB4-8.0	F63513-2		F63513	N		Endrin aldehyde	7421-93-4	SW846 8081A	4.8	ug/Kg	u	U	n	4.8	RL	1.4	MDL	1	SW846 3550B	OP28144	2/27/2009	2/23/2009	3/9/2009	ACTO	OP28144	O	OR	TAR
Holloman SS-13	SS13-SB04	2/20/2009	Soil	2.5	8	Ft	HAFB-SB4-8.0	F63513-2		F63513	N		Endrin ketone	53494-70-5	SW846 8081A	4.8	ug/Kg	u	U	n	4.8	RL	1.2	MDL	1	SW846 3550B	OP28144	2/27/2009	2/23/2009	3/9/2009	ACTO	OP28144	O	OR	TAR
Holloman SS-13	SS13-SB04	2/20/2009	Soil	2.5	8	Ft	HAFB-SB4-8.0	F63513-2		F63513	N		Ethyl methacrylate	97-63-2	SW846 8260B	34	ug/Kg	u	UJ	n	34	RL	6.7	MDL	1		MS11505	2/24/2009		3/9/2009	ACTO	VG2121	O	OR	TAR
Holloman SS-13	SS13-SB04	2/20/2009	Soil	2.5	8	Ft	HAFB-SB4-8.0	F63513-2		F63513	N		Ethylbenzene	100-41-4	SW846 8260B	6.7	ug/Kg	u	U	n	6.7	RL	1.3	MDL	1		MS11505	2/24/2009		3/9/2009	ACTO	VG2121	O	OR	TAR
Holloman SS-13	SS13-SB04	2/20/2009	Soil	2.5	8	Ft	HAFB-SB4-8.0	F63513-2		F63513	N		Fluoranthene	206-44-0	SW846 8270C	240	ug/Kg	u	U	n	240	RL	48	MDL	1	SW846 3550B	OP28148	3/2/2009	2/23/2009	3/9/2009	ACTO	OP28148	O	OR	TAR
Holloman SS-13	SS13-SB04	2/20/2009	Soil	2.5	8	Ft	HAFB-SB4-8.0	F63513-2		F63513	N		Fluorene	86-73-7	SW846 8270C	240	ug/Kg	u	U	n	240	RL	48	MDL	1	SW846 3550B	OP28148	3/2/2009	2/23/2009	3/9/2009	ACTO	OP28148	O	OR	TAR
Holloman SS-13	SS13-SB04	2/20/2009	Soil	2.5	8	Ft	HAFB-SB4-8.0	F63513-2		F63513	N		Freon 113	76-13-1	SW846 8260B	6.7	ug/Kg	u	U	n	6.7	RL	3.5	MDL	1		MS11505	2/24/2009		3/9/2009	ACTO	VG2121	O	OR	TAR
Holloman SS-13	SS13-SB04	2/20/2009	Soil	2.5	8	Ft	HAFB-SB4-8.0	F63513-2		F63513	N		Gamma Chlordane	5103-74-2	SW846 8081A	2.4	ug/Kg	u	U	n	2.4	RL	0.48	MDL	1	SW846 3550B	OP28144	2/27/2009	2/23/2009	3/9/2009	ACTO	OP28144	O	OR	TAR
Holloman SS-13	SS13-SB04	2/20/2009	Soil	2.5	8	Ft	HAFB-SB4-8.0	F63513-2		F63513	N		gamma-BHC (Lindane)	58-89-9	SW846 8081A	2.4	ug/Kg	u	U	n	2.4	RL	0.48	MDL	1	SW846 3550B	OP28144	2/27/2009	2/23/2009	3/9/2009	ACTO	OP28144	O	OR	TAR
Holloman SS-13	SS13-SB04	2/20/2009	Soil	2.5	8	Ft	HAFB-SB4-8.0	F63513-2		F63513	N		Heptachlor	76-44-8	SW846 8081A	2.4	ug/Kg	u	U	n	2.4	RL	0.48	MDL	1	SW846 3550B	OP28144	2/27/2009	2/23/2009	3/9/2009	ACTO	OP28144	O	OR	TAR
Holloman SS-13	SS13-SB04	2/20/2009	Soil	2.5	8	Ft	HAFB-SB4-8.0	F63513-2		F63513	N		Heptachlor epoxide	1024-57-3	SW846 8081A	2.4	ug/Kg	u	U	n	2.4	RL	0.48	MDL	1	SW846 3550B	OP28144	2/27/2009	2/23/2009	3/9/2009	ACTO	OP28144	O	OR	TAR
Holloman SS-13	SS13-SB04	2/20/2009	Soil	2.5	8	Ft	HAFB-SB4-8.0	F63513-2		F63513	N		Hexachlorobenzene	118-74-1	SW846 8270C	240	ug/Kg	u	U	n	240	RL	48	MDL	1	SW846 3550B	OP28148	3/2/2009	2/23/2009	3/9/2009	ACTO	OP28148	O	OR	TAR
Holloman SS-13	SS13-SB04	2/20/2009	Soil	2.5	8	Ft	HAFB-SB4-8.0	F63513-2		F63513	N		Hexachlorobutadiene	87-68-3	SW846 8260B	6.7	ug/Kg	u	U	n	6.7	RL	1.6	MDL	1		MS11505	2/24/2009		3/9/2009	ACTO	VG2121	O	OR	TAR
Holloman SS-13	SS13-SB04	2/20/2009	Soil	2.5	8	Ft	HAFB-SB4-8.0	F63513-2		F63513	N		Hexachlorobutadiene (SVOA)	87-68-3	SW846 8270C	240	ug/Kg	u	U	n	240	RL	48	MDL	1	SW846 3550B	OP28148	3/2/2009	2/23/2009	3/9/2009	ACTO	OP28148	O	OR	TAR
Holloman SS-13	SS13-SB04	2/20/2009	Soil	2.5	8	Ft	HAFB-SB4-8.0	F63513-2		F63513	N		Hexachlorocyclopentadiene	77-47-4	SW846 8270C	240	ug/Kg	u	U	n	240	RL	48	MDL	1	SW846 3550B	OP28148	3/2/2009	2/23/2009	3/9/2009	ACTO	OP28148	O	OR	TAR
Holloman SS-13	SS13-SB04	2/20/2009	Soil	2.5	8	Ft	HAFB-SB4-8.0	F63513-2		F63513	N		Hexachloroethane	67-72-1	SW846 8270C	240	ug/Kg	u	U	n	240	RL	58	MDL	1	SW846 3550B	OP28148	3/2/2009	2/23/2009	3/9/2009	ACTO	OP28148	O	OR	TAR
Holloman SS-13	SS13-SB04	2/20/2009	Soil	2.5	8	Ft	HAFB-SB4-8.0	F63513-2		F63513	N		Hexane	110-54-3	SW846 8260B	6.7	ug/Kg	u	U	n	6.7	RL	3.2	MDL	1		MS11505	2/24/2009		3/9/2009	ACTO	VG2121	O	OR	TAR
Holloman SS-13	SS13-SB04	2/20/2009	Soil	2.5	8	Ft	HAFB-SB4-8.0	F63513-2		F63513	N		Indeno(1,2,3-c,d)pyrene	193-39-5	SW846 8270C	240	ug/Kg	u	U	n	240	RL	48	MDL	1	SW846 3550B	OP28148	3/2/2009	2/23/2009	3/9/2009	ACTO	OP28148	O	OR	TAR
Holloman SS-13	SS13-SB04	2/20/2009	Soil	2.5	8	Ft	HAFB-SB4-8.0	F63513-2		F63513	N		Isophorone	78-59-1	SW846 8270C	240	ug/Kg	u	U	n	240	RL	48	MDL	1	SW846 3550B	OP28148	3/2/2009	2/23/2009	3/9/2009	ACTO	OP28148	O	OR	TAR
Holloman SS-13	SS13-SB04	2/20/2009	Soil	2.5	8	Ft	HAFB-SB4-8.0	F63513-2		F63513	N		Isopropylbenzene (Cumene)	98-82-8	SW846 8260B	6.7	ug/Kg	u	U	n	6.7	RL	1.5	MDL	1		MS11505	2/24/2009		3/9/2009	ACTO	VG2121	O	OR	TAR
Holloman SS-13	SS13-SB04	2/20/2009	Soil	2.5	8	Ft	HAFB-SB4-8.0	F63513-2		F63513	N		Lead	7439-92-1	SW846 6010B	2.9	mg/Kg	vj	J	y	35	RL	1.6	MDL	5	SW846 3050B	MP15927	2/24/2009	2/23/2009	3/9/2009	ACTO	MP15927	O	OR	TAR
Holloman SS-13	SS13-SB04	2/20/2009	Soil	2.5	8	Ft	HAFB-SB4-8.0	F63513-2		F63513	N		Mercury	7439-97-6	SW846 7471A	0.11	mg/Kg	u	U	n	0.11	RL	0.016	MDL	1	SW846 7471A	MP15925	2/23/2009	2/23/2009	3/9/2009	ACTO	MP15925	O	OR	TAR
Holloman SS-13	SS13-SB04	2/20/2009	Soil	2.5	8	Ft	HAFB-SB4-8.0	F63513-2		F63513	N		Methoxychlor	72-43-5	SW846 8081A	4.8	ug/Kg	u	U	n	4.8	RL	0.96	MDL	1	SW846 3550B	OP28144	2/27/2009	2/23/2009	3/9/2009	ACTO	OP28144	O	OR	TAR
Holloman SS-13	SS13-SB04	2/20/2009	Soil	2.5	8	Ft	HAFB-SB4-8.0	F63513-2		F63513	N		Methyl iodide	74-88-4	SW846 8260B	13	ug/Kg	u	U	n	13	RL	2.7	MDL	1		MS11505	2/24/2009		3/9/2009	ACTO	VG2121	O	OR	TAR
Holloman SS-13	SS13-SB04	2/20/2009	Soil	2.5	8	Ft	HAFB-SB4-8.0	F63513-2		F63513	N		Methyl methacrylate	80-62-6	SW846 8260B	34	ug/Kg	u	UJ	n	34	RL	6.7	MDL	1		MS11505	2/24/2009		3/9/2009	ACTO	VG2121	O	OR	TAR
Holloman SS-13	SS13-SB04	2/20/2009	Soil	2.5	8	Ft	HAFB-SB4-8.0	F63513-2		F63513	N		Methylacrylonitrile	126-98-7	SW846 8260B	34	ug/Kg	u	UJ	n	34	RL	7.4	MDL	1		MS11505	2/24/2009		3/9/2009	ACTO	VG2121	O	OR	TAR
Holloman SS-13	SS13-SB04	2/20/2009	Soil	2.5	8	Ft	HAFB-SB4-8.0	F63513-2		F63513	N		Methylene chloride	75-09-2	SW846 8260B	17.2	ug/Kg	vjb	U	y	13	RL	6.7	MDL	1		MS11505	2/24/2009		3/9/2009	ACTO	VG2121	O	OR	TAR
Holloman SS-13	SS13-SB04	2/20/2009	Soil	2.5	8	Ft	HAFB-SB4-8.0	F63513-2		F63513	N		Methyl-t-butyl ether	1634-04-4	SW846 8260B	6.7	ug/Kg	u	U	n	6.7	RL	2	MDL	1		MS11505	2/24/2009		3/9/2009	ACTO	VG2121	O	OR	TAR
Holloman SS-13	SS13-SB04	2/20/2009	Soil	2.5	8	Ft	HAFB-SB4-8.0	F63513-2		F63513	N		Naphthalene	91-20-3	SW846 8260B	6.7	ug/Kg	u	U	n	6.7	RL	2.7	MDL	1		MS11505	2/24/2009		3/9/2009	ACTO	VG2121	O	OR	TAR
Holloman SS-13	SS13-SB04	2/20/2009	Soil	2.5	8	Ft	HAFB-SB4-8.0	F63513-2		F63513	N		Naphthalene (SVOA)	91-20-3	SW846 8270C	240	ug/Kg	u	U	n	240	RL	48	MDL	1	SW846 3550B	OP28148	3/2/2009	2/23/2009	3/9/2009	ACTO	OP28148	O	OR	TAR
Holloman SS-13	SS13-SB04	2/20/2009	Soil	2.5	8	Ft	HAFB-SB4-8.0	F63513-2		F63513	N		n-Butylbenzene	104-51-8	SW846 8260B	6.7	ug/Kg	u	U	n	6.7	RL	1.9	MDL	1		MS11505	2/24/2009		3/9/2009	ACTO	VG2121	O	OR	TAR
Holloman SS-13	SS13-SB04	2/20/2009	Soil	2.5	8	Ft	HAFB-SB4-8.0	F63513-2		F63513	N		Nitrobenzene	98-95-3	SW846 8270C	240	ug/Kg	u	U	n	240	RL	48	MDL	1	SW846 3550B	OP28148	3/2/2009	2/23/2009	3/9/2009	ACTO	OP28148	O	OR	TAR
Holloman SS-13	SS13-SB04	2/20/2009	Soil	2.5	8	Ft	HAFB-SB4-8.0	F63513-2		F63513	N		Nitrobenzene-d5	4165-60-0	SW846 8270C	76	Percent	v	z	y					1	SW846 3550B	OP28148	3/2/2009	2/23/2009	3/9/2009	ACTO	OP28148	O	OR	SUR
Holloman SS-13	SS13-SB04	2/20/2009	Soil	2.5	8	Ft	HAFB-SB4-8.0	F63513-2		F63513	N		N-Nitrosodi-n-propylamine	621-64-7	SW846 8270C	240	ug/Kg	u	U	n	240	RL	48	MDL	1	SW846 3550B	OP28148	3/2/2009	2/23/2009	3/9/2009	ACTO	OP28148	O	OR	TAR
Holloman SS-13	SS13-SB04	2/20/2009	Soil	2.5	8	Ft	HAFB-SB4-8.0	F63513-2		F63513	N		N-Nitrosodiphenylamine	86-30-6	SW846 8270C	240	ug/Kg	u	U	n	240	RL	96	MDL	1	SW846 3550B	OP28148	3/2/2009	2/23/2009	3/9/2009	ACTO	OP28148	O	OR	TAR
Holloman SS-13	SS13-SB04	2/20/2009	Soil	2.5	8	Ft	HAFB-SB4-8.0	F63513-2		F63513	N		n-Propylbenzene	103-65-1	SW846 8260B	6.7	ug/Kg	u	U	n	6.7	RL	1.6	MDL	1		MS11505	2/24/2009		3/9/2009	ACTO	VG2121	O	OR	TAR
Holloman SS-13	SS13-SB04	2/20/2009	Soil	2.5	8	Ft	HAFB-SB4-8.0	F63513-2		F63513	N		O-Xylene	95-47-6	SW846 8260B	6.7	ug/Kg	u	U	n	6.7	RL	1.3	MDL	1		MS11505	2/24/2009		3/9/2009	ACTO	VG2121	O	OR	TAR
Holloman SS-13	SS13-SB04	2/20/2009	Soil	2.5	8	Ft	HAFB-SB4-8.0	F63513-2		F63513	N		P & M -Xylene	PM-Xylene	SW846 8260B	13	ug/Kg	u	U	n	13	RL	2.6	MDL	1		MS11505	2/24/2009		3/9/2009	ACTO	VG2121	O	OR	TAR
Holloman SS-13	SS13-SB04	2/20/2009	Soil	2.5	8	Ft	HAFB-SB4-8.0	F63513-2		F63513	N		Pentachloroethane	76-01-7	SW846 8260B	34	ug/Kg	u	U	n	34	RL	6.7	MDL	1		MS11505	2/24/2009		3/9/2009	ACTO	VG2121	O	OR	TAR
Holloman SS-13	SS13-SB04	2/20/2009	Soil	2.5	8	Ft	HAFB-SB4-8.0	F63513-2		F63513	N		Pentachlorophenol	87-86-5	SW846 8270C	1200	ug/Kg	u	U	n	1200	RL	480	MDL	1	SW846 3550B	OP28148	3/2/2009	2/23/2009	3/9/2009	ACTO	OP28148	O	OR	TAR
Holloman SS-13	SS13-SB04	2/20/2009	Soil	2.5	8	Ft	HAFB-SB4-8.0	F63513-2		F63513	N		Phenanthrene	85-01-8	SW846 8270C	240	ug/Kg	u	U	n	240	RL	48	MDL	1	SW846 3550B	OP28148	3/2/2009	2/23/2009	3/9/2009	ACTO	OP28148	O	OR	TAR
Holloman SS-13	SS13-SB04	2/20/2009	Soil	2.5	8	Ft	HAFB-SB4-8.0	F63513-2		F63513	N		Phenol	108-95-2	SW846 8270C	240	ug/Kg	u	U	n	240	RL	48	MDL	1	SW846 3550B	OP28148	3/2/2009	2/23/2009	3/9/2009	ACTO	OP28148	O	OR	TAR
Holloman SS-13	SS13-SB04	2/20/2009	Soil	2.5	8	Ft	HAFB-SB4-8.0	F63513-2		F63513	N		Phenol-d5	4165-62-2	SW846 8270C	81	Percent	v	z	y					1	SW846 3550B	OP28148	3/2/2009	2/23/2009	3/9/2009	ACTO	OP28148	O	OR	SUR
Holloman SS-13	SS13-SB04	2/20/2009	Soil	2.5	8	Ft	HAFB-SB4-8.0	F63513-2		F63513	N		Propionitrile	107-12-0	SW846 8260B	67	ug/Kg	u	UJ	n	67	RL	16	MDL	1		MS11505	2/24/2009		3/9/2009	ACTO	VG2121	O	OR	TAR
Holloman SS-13	SS13-SB04	2/20/2009	Soil	2.5	8	Ft	HAFB-SB4-8.0	F63513-2		F63513	N		Pyrene	129-00-0	SW846 8270C	240	ug/Kg	u	U	n	240	RL	48	MDL	1	SW846 3550B	OP28148	3/2/2009	2/23/2009	3/9/2009	ACTO	OP28148	O	OR	TAR
Holloman SS-13	SS13-SB04	2/20/2009	Soil	2.5	8	Ft	HAFB-SB4-8.0	F63513-2		F63513	N		sec-Butylbenzene	135-98-8	SW846 8260B	6.7	ug/Kg	u	U	n	6.7	RL	1.5	MDL	1		MS11505	2/24/2009		3/9/2009	ACTO	VG2121	O	OR	TAR
Holloman SS-13	SS13-SB04	2/20/2009	Soil	2.5	8	Ft	HAFB-SB4-8.0	F63513-2		F63513	N		Selenium	7782-49-2	SW846 6010B	2.2	mg/Kg	vj	J	y	35	RL	1.1	MDL	5	SW846 3050B	MP15927	2/24/2009	2/23/2009	3/9/2009	ACTO	MP15927	O	OR	TAR
Holloman SS-13	SS13-SB04	2/20/2009	Soil	2.5	8	Ft	HAFB-SB4-8.0	F63513-2		F63513	N		Silver	7440-22-4	SW846 6010B	0.7	mg/Kg	u	U	n	0.7	RL	0.084	MDL	1	SW846 3050B	MP15927	2/23/2009	2/23/2009	3/9/2009	ACTO	MP15927	O	OR	TAR
Holloman SS-13	SS13-SB04	2/20/2009	Soil	2.5	8	Ft	HAFB-SB4-8.0	F63513-2		F63513	N		Solids, Percent		SM19 2540B M	69.7	Percent	v	z	y					1		GN33879	2/23/2009		3/9/2009	ACTO	GN33879	O	OR	TAR
Holloman SS-13	SS13-SB04	2/20/2009	Soil	2.5	8	Ft	HAFB-SB4-8.0	F63513-2		F63513	N		Styrene	100-42-5	SW846 8260B	6.7	ug/Kg	u	U	n	6.7	RL	1.3	MDL	1		MS11505	2/24/2009		3/9/2009	ACTO	VG2121	O	OR	TAR
Holloman SS-13	SS13-SB04	2/20/2009	Soil	2.5	8	Ft	HAFB-SB4-8.0	F63513-2		F63513	N		Terphenyl-d14	1718-51-0	SW846 8270C	85	Percent	v	z	y					1	SW846 3550B	OP28148	3/2/2009	2/23/2009	3/9/2009	ACTO	OP28148	O	OR	SUR
Holloman SS-13	SS13-SB04	2/20/2009	Soil	2.5	8	Ft	HAFB-SB4-8.0	F63513-2		F63513	N		tert-Butylbenzene	98-06-6	SW846 8260B	6.7	ug/Kg	u	U	n	6.7	RL	1.5	MDL	1		MS11505	2/24/2009		3/9/2009	ACTO	VG2121	O	OR	TAR
Holloman SS-13	SS13-SB04	2/20/2009	Soil	2.5	8	Ft	HAFB-SB4-8.0	F63513-2		F63513	N		Tetrachloroethylene	127-18-4	SW846 8260B	6.7	ug/Kg	u	U	n	6.7	RL	1.6	MDL	1		MS11505	2/24/2009		3/9/2009	ACTO	VG2121	O	OR	TAR
Holloman SS-13	SS13-SB04	2/20/2009	Soil	2.5	8	Ft	HAFB-SB4-8.0	F63513-2		F63513	N		Tetrachloro-m-xylene	877-09-8	SW846 8081A	73	Percent	v	z	y					1	SW846 3550B	OP28144	2/27/2009	2/23/2009	3/9/2009	ACTO	OP28144	O	OR	SUR
Holloman SS-13	SS13-SB04	2/20/2009	Soil	2.5	8	Ft	HAFB-SB4-8.0	F63513-2		F63513	N		Toluene	108-88-3	SW846 8260B	6.7	ug/Kg	u	U	n	6.7	RL	1.3	MDL	1		MS11505	2/24/2009		3/9/2009	ACTO	VG2121	O	OR	TAR
Holloman SS-13	SS13-SB04	2/20/2009	Soil	2.5	8	Ft	HAFB-SB4-8.0	F63513-2		F63513	N		Toluene-D8		SW846 8260B	103	Percent	v	z	y					1		MS11505	2/24/2009		3/9/2009	ACTO	VG2121	O	OR	SUR
Holloman SS-13	SS13-SB04	2/20/2009	Soil	2.5	8	Ft	HAFB-SB4-8.0	F63513-2		F63513	N		Toxaphene	8001-35-2	SW846 8081A	120	ug/Kg	u	U

Holloman SS-13	SS13-SB04	2/20/2009	Soil	2.5	8	FI	HAFB-SB4-8.0-MS	OP28148-MS	Primary Sample = HAFB-SB4-8.0	F63S13	MS		Acenaphthene	83-32-9	SW846 8270C	76	Percent	v	z	y				1	SW846 3550B	3/2/2009	2/23/2009	3/9/2009	ACTO	OP28148	O	OR	TAR
Holloman SS-13	SS13-SB04	2/20/2009	Soil	2.5	8	FI	HAFB-SB4-8.0-MS	OP28148-MS	Primary Sample = HAFB-SB4-8.0	F63S13	MS		Acenaphthylene	208-96-8	SW846 8270C	75	Percent	v	z	y				1	SW846 3550B	3/2/2009	2/23/2009	3/9/2009	ACTO	OP28148	O	OR	TAR
Holloman SS-13	SS13-SB04	2/20/2009	Soil	2.5	8	FI	HAFB-SB4-8.0-MS	F63S13-2MS	Primary Sample = HAFB-SB4-8.0	F63S13	MS		Acetone	67-64-1	SW846 8260B	66	Percent	v	z	y				1		2/24/2009		3/9/2009	ACTO	VG2121	O	OR	TAR
Holloman SS-13	SS13-SB04	2/20/2009	Soil	2.5	8	FI	HAFB-SB4-8.0-MS	F63S13-2MS	Primary Sample = HAFB-SB4-8.0	F63S13	MS		Acetonitrile	75-05-8	SW846 8260B	53	Percent	v*	z	y				1		2/24/2009		3/9/2009	ACTO	VG2121	O	OR	TAR
Holloman SS-13	SS13-SB04	2/20/2009	Soil	2.5	8	FI	HAFB-SB4-8.0-MS	F63S13-2MS	Primary Sample = HAFB-SB4-8.0	F63S13	MS		Acrolein	107-02-8	SW846 8260B	137	Percent	v	z	y				1		2/24/2009		3/9/2009	ACTO	VG2121	O	OR	TAR
Holloman SS-13	SS13-SB04	2/20/2009	Soil	2.5	8	FI	HAFB-SB4-8.0-MS	F63S13-2MS	Primary Sample = HAFB-SB4-8.0	F63S13	MS		Acrylonitrile	107-13-1	SW846 8260B	53	Percent	v*	z	y				1		2/24/2009		3/9/2009	ACTO	VG2121	O	OR	TAR
Holloman SS-13	SS13-SB04	2/20/2009	Soil	2.5	8	FI	HAFB-SB4-8.0-MS	F63S13-2MS	Primary Sample = HAFB-SB4-8.0	F63S13	MS		Allyl Chloride	107-05-1	SW846 8260B	83	Percent	v	z	y				1		2/24/2009		3/9/2009	ACTO	VG2121	O	OR	TAR
Holloman SS-13	SS13-SB04	2/20/2009	Soil	2.5	8	FI	HAFB-SB4-8.0-MS	OP28148-MS	Primary Sample = HAFB-SB4-8.0	F63S13	MS		Anthracene	120-12-7	SW846 8270C	77	Percent	v	z	y				1	SW846 3550B	3/2/2009	2/23/2009	3/9/2009	ACTO	OP28148	O	OR	TAR
Holloman SS-13	SS13-SB04	2/20/2009	Soil	2.5	8	FI	HAFB-SB4-8.0-MS	MP15927-S1	Primary Sample = HAFB-SB4-8.0	F63S13	MS		Arsenic	7440-38-2	SW846 6010B	107	Percent	v	z	y				5	SW846 3050B	2/24/2009	2/23/2009	3/9/2009	ACTO	MP15927	O	OR	TAR
Holloman SS-13	SS13-SB04	2/20/2009	Soil	2.5	8	FI	HAFB-SB4-8.0-MS	MP15927-S1	Primary Sample = HAFB-SB4-8.0	F63S13	MS		Barium	7440-39-3	SW846 6010B	94.3	Percent	v	z	y				1	SW846 3050B	2/23/2009	2/23/2009	3/9/2009	ACTO	MP15927	O	OR	TAR
Holloman SS-13	SS13-SB04	2/20/2009	Soil	2.5	8	FI	HAFB-SB4-8.0-MS	OP28148-MS	Primary Sample = HAFB-SB4-8.0	F63S13	MS		Benz[a]anthracene	56-55-3	SW846 8270C	81	Percent	v	z	y				1	SW846 3550B	3/2/2009	2/23/2009	3/9/2009	ACTO	OP28148	O	OR	TAR
Holloman SS-13	SS13-SB04	2/20/2009	Soil	2.5	8	FI	HAFB-SB4-8.0-MS	F63S13-2MS	Primary Sample = HAFB-SB4-8.0	F63S13	MS		Benzene	71-43-2	SW846 8260B	97	Percent	v	z	y				1		2/24/2009		3/9/2009	ACTO	VG2121	O	OR	TAR
Holloman SS-13	SS13-SB04	2/20/2009	Soil	2.5	8	FI	HAFB-SB4-8.0-MS	OP28148-MS	Primary Sample = HAFB-SB4-8.0	F63S13	MS		Benzo[a]pyrene	50-32-8	SW846 8270C	79	Percent	v	z	y				1	SW846 3550B	3/2/2009	2/23/2009	3/9/2009	ACTO	OP28148	O	OR	TAR
Holloman SS-13	SS13-SB04	2/20/2009	Soil	2.5	8	FI	HAFB-SB4-8.0-MS	OP28148-MS	Primary Sample = HAFB-SB4-8.0	F63S13	MS		Benzo[b]fluoranthene	205-99-2	SW846 8270C	81	Percent	v	z	y				1	SW846 3550B	3/2/2009	2/23/2009	3/9/2009	ACTO	OP28148	O	OR	TAR
Holloman SS-13	SS13-SB04	2/20/2009	Soil	2.5	8	FI	HAFB-SB4-8.0-MS	OP28148-MS	Primary Sample = HAFB-SB4-8.0	F63S13	MS		Benzo[g,h,i]perylene	191-24-2	SW846 8270C	80	Percent	v	z	y				1	SW846 3550B	3/2/2009	2/23/2009	3/9/2009	ACTO	OP28148	O	OR	TAR
Holloman SS-13	SS13-SB04	2/20/2009	Soil	2.5	8	FI	HAFB-SB4-8.0-MS	OP28148-MS	Primary Sample = HAFB-SB4-8.0	F63S13	MS		Benzo[k]fluoranthene	207-08-9	SW846 8270C	81	Percent	v	z	y				1	SW846 3550B	3/2/2009	2/23/2009	3/9/2009	ACTO	OP28148	O	OR	TAR
Holloman SS-13	SS13-SB04	2/20/2009	Soil	2.5	8	FI	HAFB-SB4-8.0-MS	OP28148-MS	Primary Sample = HAFB-SB4-8.0	F63S13	MS		Benzoic acid	65-85-0	SW846 8270C	39	Percent	v*	z	y				1	SW846 3550B	3/2/2009	2/23/2009	3/9/2009	ACTO	OP28148	O	OR	TAR
Holloman SS-13	SS13-SB04	2/20/2009	Soil	2.5	8	FI	HAFB-SB4-8.0-MS	OP28148-MS	Primary Sample = HAFB-SB4-8.0	F63S13	MS		Benzyl alcohol	100-51-6	SW846 8270C	69	Percent	v	z	y				1	SW846 3550B	3/2/2009	2/23/2009	3/9/2009	ACTO	OP28148	O	OR	TAR
Holloman SS-13	SS13-SB04	2/20/2009	Soil	2.5	8	FI	HAFB-SB4-8.0-MS	OP28148-MS	Primary Sample = HAFB-SB4-8.0	F63S13	MS		Benzyl butyl phthalate	85-68-7	SW846 8270C	86	Percent	v	z	y				1	SW846 3550B	3/2/2009	2/23/2009	3/9/2009	ACTO	OP28148	O	OR	TAR
Holloman SS-13	SS13-SB04	2/20/2009	Soil	2.5	8	FI	HAFB-SB4-8.0-MS	F63S13-2MS	Primary Sample = HAFB-SB4-8.0	F63S13	MS		Benzyl Chloride	100-44-7	SW846 8260B	75	Percent	v	z	y				1		2/24/2009		3/9/2009	ACTO	VG2121	O	OR	TAR
Holloman SS-13	SS13-SB04	2/20/2009	Soil	2.5	8	FI	HAFB-SB4-8.0-MS	OP28148-MS	Primary Sample = HAFB-SB4-8.0	F63S13	MS		bis(2-Chloroethoxy)methane	111-91-1	SW846 8270C	70	Percent	v	z	y				1	SW846 3550B	3/2/2009	2/23/2009	3/9/2009	ACTO	OP28148	O	OR	TAR
Holloman SS-13	SS13-SB04	2/20/2009	Soil	2.5	8	FI	HAFB-SB4-8.0-MS	OP28148-MS	Primary Sample = HAFB-SB4-8.0	F63S13	MS		bis(2-Chloroethyl) ether	111-44-4	SW846 8270C	60	Percent	v	z	y				1	SW846 3550B	3/2/2009	2/23/2009	3/9/2009	ACTO	OP28148	O	OR	TAR
Holloman SS-13	SS13-SB04	2/20/2009	Soil	2.5	8	FI	HAFB-SB4-8.0-MS	OP28148-MS	Primary Sample = HAFB-SB4-8.0	F63S13	MS		bis(2-Chloroisopropyl) ether	108-60-1	SW846 8270C	56	Percent	v	z	y				1	SW846 3550B	3/2/2009	2/23/2009	3/9/2009	ACTO	OP28148	O	OR	TAR
Holloman SS-13	SS13-SB04	2/20/2009	Soil	2.5	8	FI	HAFB-SB4-8.0-MS	OP28148-MS	Primary Sample = HAFB-SB4-8.0	F63S13	MS		bis(2-Ethylhexyl) phthalate	117-81-7	SW846 8270C	85	Percent	v	z	y				1	SW846 3550B	3/2/2009	2/23/2009	3/9/2009	ACTO	OP28148	O	OR	TAR
Holloman SS-13	SS13-SB04	2/20/2009	Soil	2.5	8	FI	HAFB-SB4-8.0-MS	F63S13-2MS	Primary Sample = HAFB-SB4-8.0	F63S13	MS		Bromobenzene	108-86-1	SW846 8260B	113	Percent	v	z	y				1		2/24/2009		3/9/2009	ACTO	VG2121	O	OR	TAR
Holloman SS-13	SS13-SB04	2/20/2009	Soil	2.5	8	FI	HAFB-SB4-8.0-MS	F63S13-2MS	Primary Sample = HAFB-SB4-8.0	F63S13	MS		Bromochloromethane	74-97-5	SW846 8260B	75	Percent	v	z	y				1		2/24/2009		3/9/2009	ACTO	VG2121	O	OR	TAR
Holloman SS-13	SS13-SB04	2/20/2009	Soil	2.5	8	FI	HAFB-SB4-8.0-MS	F63S13-2MS	Primary Sample = HAFB-SB4-8.0	F63S13	MS		Bromodichloromethane	75-27-4	SW846 8260B	85	Percent	v	z	y				1		2/24/2009		3/9/2009	ACTO	VG2121	O	OR	TAR
Holloman SS-13	SS13-SB04	2/20/2009	Soil	2.5	8	FI	HAFB-SB4-8.0-MS	F63S13-2MS	Primary Sample = HAFB-SB4-8.0	F63S13	MS		Bromoform	75-25-2	SW846 8260B	73	Percent	v	z	y				1		2/24/2009		3/9/2009	ACTO	VG2121	O	OR	TAR
Holloman SS-13	SS13-SB04	2/20/2009	Soil	2.5	8	FI	HAFB-SB4-8.0-MS	F63S13-2MS	Primary Sample = HAFB-SB4-8.0	F63S13	MS		Bromomethane	74-83-9	SW846 8260B	91	Percent	v	z	y				1		2/24/2009		3/9/2009	ACTO	VG2121	O	OR	TAR
Holloman SS-13	SS13-SB04	2/20/2009	Soil	2.5	8	FI	HAFB-SB4-8.0-MS	MP15927-S1	Primary Sample = HAFB-SB4-8.0	F63S13	MS		Cadmium	7440-43-9	SW846 6010B	89	Percent	v	z	y				1	SW846 3050B	2/23/2009	2/23/2009	3/9/2009	ACTO	MP15927	O	OR	TAR
Holloman SS-13	SS13-SB04	2/20/2009	Soil	2.5	8	FI	HAFB-SB4-8.0-MS	F63S13-2MS	Primary Sample = HAFB-SB4-8.0	F63S13	MS		Carbon disulfide	75-15-0	SW846 8260B	77	Percent	v	z	y				1		2/24/2009		3/9/2009	ACTO	VG2121	O	OR	TAR
Holloman SS-13	SS13-SB04	2/20/2009	Soil	2.5	8	FI	HAFB-SB4-8.0-MS	F63S13-2MS	Primary Sample = HAFB-SB4-8.0	F63S13	MS		Carbon tetrachloride	56-23-5	SW846 8260B	96	Percent	v	z	y				1		2/24/2009		3/9/2009	ACTO	VG2121	O	OR	TAR
Holloman SS-13	SS13-SB04	2/20/2009	Soil	2.5	8	FI	HAFB-SB4-8.0-MS	F63S13-2MS	Primary Sample = HAFB-SB4-8.0	F63S13	MS		Chlorobenzene	108-90-7	SW846 8260B	109	Percent	v	z	y				1		2/24/2009		3/9/2009	ACTO	VG2121	O	OR	TAR
Holloman SS-13	SS13-SB04	2/20/2009	Soil	2.5	8	FI	HAFB-SB4-8.0-MS	F63S13-2MS	Primary Sample = HAFB-SB4-8.0	F63S13	MS		Chloroethane	75-00-3	SW846 8260B	72	Percent	v	z	y				1		2/24/2009		3/9/2009	ACTO	VG2121	O	OR	TAR
Holloman SS-13	SS13-SB04	2/20/2009	Soil	2.5	8	FI	HAFB-SB4-8.0-MS	F63S13-2MS	Primary Sample = HAFB-SB4-8.0	F63S13	MS		Chloroform	67-66-3	SW846 8260B	82	Percent	v	z	y				1		2/24/2009		3/9/2009	ACTO	VG2121	O	OR	TAR
Holloman SS-13	SS13-SB04	2/20/2009	Soil	2.5	8	FI	HAFB-SB4-8.0-MS	F63S13-2MS	Primary Sample = HAFB-SB4-8.0	F63S13	MS		Chloromethane	74-87-3	SW846 8260B	90	Percent	v	z	y				1		2/24/2009		3/9/2009	ACTO	VG2121	O	OR	TAR
Holloman SS-13	SS13-SB04	2/20/2009	Soil	2.5	8	FI	HAFB-SB4-8.0-MS	MP15927-S1	Primary Sample = HAFB-SB4-8.0	F63S13	MS		Chromium, total	7440-47-3	SW846 6010B	88.9	Percent	v	z	y				1	SW846 3050B	2/23/2009	2/23/2009	3/9/2009	ACTO	MP15927	O	OR	TAR
Holloman SS-13	SS13-SB04	2/20/2009	Soil	2.5	8	FI	HAFB-SB4-8.0-MS	OP28148-MS	Primary Sample = HAFB-SB4-8.0	F63S13	MS		Chrysene	218-01-9	SW846 8270C	85	Percent	v	z	y				1	SW846 3550B	3/2/2009	2/23/2009	3/9/2009	ACTO	OP28148	O	OR	TAR
Holloman SS-13	SS13-SB04	2/20/2009	Soil	2.5	8	FI	HAFB-SB4-8.0-MS	F63S13-2MS	Primary Sample = HAFB-SB4-8.0	F63S13	MS		cis-1,2-Dichloroethene	156-59-2	SW846 8260B	90	Percent	v	z	y				1		2/24/2009		3/9/2009	ACTO	VG2121	O	OR	TAR
Holloman SS-13	SS13-SB04	2/20/2009	Soil	2.5	8	FI	HAFB-SB4-8.0-MS	F63S13-2MS	Primary Sample = HAFB-SB4-8.0	F63S13	MS		cis-1,3-Dichloropropene	10061-01-5	SW846 8260B	87	Percent	v	z	y				1		2/24/2009		3/9/2009	ACTO	VG2121	O	OR	TAR
Holloman SS-13	SS13-SB04	2/20/2009	Soil	2.5	8	FI	HAFB-SB4-8.0-MS	F63S13-2MS	Primary Sample = HAFB-SB4-8.0	F63S13	MS		cis-1,4-Dichloro-2-Butene	1476-11-5	SW846 8260B	70	Percent	v*	z	y				1		2/24/2009		3/9/2009	ACTO	VG2121	O	OR	TAR
Holloman SS-13	SS13-SB04	2/20/2009	Soil	2.5	8	FI	HAFB-SB4-8.0-MS	OP28148-MS	Primary Sample = HAFB-SB4-8.0	F63S13	MS		Dibenz(a,h)anthracene	53-70-3	SW846 8270C	78	Percent	v*	z	y				1	SW846 3550B	3/2/2009	2/23/2009	3/9/2009	ACTO	OP28148	O	OR	TAR
Holloman SS-13	SS13-SB04	2/20/2009	Soil	2.5	8	FI	HAFB-SB4-8.0-MS	OP28148-MS	Primary Sample = HAFB-SB4-8.0	F63S13	MS		Dibenzofuran	132-64-9	SW846 8270C	78	Percent	v	z	y				1	SW846 3550B	3/2/2009	2/23/2009	3/9/2009	ACTO	OP28148	O	OR	TAR
Holloman SS-13	SS13-SB04	2/20/2009	Soil	2.5	8	FI	HAFB-SB4-8.0-MS	F63S13-2MS	Primary Sample = HAFB-SB4-8.0	F63S13	MS		Dibromochloromethane	124-48-1	SW846 8260B	88	Percent	v	z	y				1		2/24/2009		3/9/2009	ACTO	VG2121	O	OR	TAR
Holloman SS-13	SS13-SB04	2/20/2009	Soil	2.5	8	FI	HAFB-SB4-8.0-MS	F63S13-2MS	Primary Sample = HAFB-SB4-8.0	F63S13	MS		Dibromofluoromethane	1868-53-7	SW846 8260B	93	Percent	v	z	y				1		2/24/2009		3/9/2009	ACTO	VG2121	O	OR	SUR
Holloman SS-13	SS13-SB04	2/20/2009	Soil	2.5	8	FI	HAFB-SB4-8.0-MS	F63S13-2MS	Primary Sample = HAFB-SB4-8.0	F63S13	MS		Dibromomethane	74-95-3	SW846 8260B	76	Percent	v	z	y				1		2/24/2009		3/9/2009	ACTO	VG2121	O	OR	TAR
Holloman SS-13	SS13-SB04	2/20/2009	Soil	2.5	8	FI	HAFB-SB4-8.0-MS	F63S13-2MS	Primary Sample = HAFB-SB4-8.0	F63S13	MS		Dichlorodifluoromethane	75-71-8	SW846 8260B	74	Percent	v	z	y				1		2/24/2009		3/9/2009	ACTO	VG2121	O	OR	TAR
Holloman SS-13	SS13-SB04	2/20/2009	Soil	2.5	8	FI	HAFB-SB4-8.0-MS	OP28148-MS	Primary Sample = HAFB-SB4-8.0	F63S13	MS		Diethyl phthalate	84-66-2	SW846 8270C	78	Percent	v	z	y				1	SW846 3550B	3/2/2009	2/23/2009	3/9/2009	ACTO	OP28148	O	OR	TAR
Holloman SS-13	SS13-SB04	2/20/2009	Soil	2.5	8	FI	HAFB-SB4-8.0-MS	OP28148-MS	Primary Sample = HAFB-SB4-8.0	F63S13	MS		Dimethyl phthalate	131-11-3	SW846 8270C	81	Percent	v	z	y				1	SW846 3550B	3/2/2009	2/23/2009	3/9/2009	ACTO	OP28148	O	OR	TAR
Holloman SS-13	SS13-SB04	2/20/2009	Soil	2.5	8	FI	HAFB-SB4-8.0-MS	OP28148-MS	Primary Sample = HAFB-SB4-8.0	F63S13	MS		Di-n-butyl phthalate	84-74-2	SW846 8270C	79	Percent	v	z	y				1	SW846 3550B	3/2/2009	2/23/2009	3/9/2009	ACTO	OP28148	O	OR	TAR
Holloman SS-13	SS13-SB04	2/20/2009	Soil	2.5	8	FI	HAFB-SB4-8.0-MS	OP28148-MS	Primary Sample = HAFB-SB4-8.0	F63S13	MS		Di-n-octyl phthalate	117-84-0	SW846 8270C	75	Percent	v	z	y				1	SW846 3550B	3/2/2009	2/23/2009	3/9/2009	ACTO	OP28148	O	OR	TAR
Holloman SS-13	SS13-SB04	2/20/2009	Soil	2.5	8	FI	HAFB-SB4-8.0-MS	F63S13-2MS	Primary Sample = HAFB-SB4-8.0	F63S13	MS		Ethyl methacrylate	97-63-2	SW846 8260B	61	Percent	v	z	y				1		2/24/2009		3/9/2009	ACTO	VG2121	O	OR	TAR
Holloman SS-13	SS13-SB04	2/20/2009	Soil	2.5	8	FI	HAFB-SB4-8.0-MS	F63S13-2MS	Primary Sample = HAFB-SB4-8.0	F63S13	MS		Ethylbenzene	100-41-4	SW846 8260B	110	Percent	v	z	y				1		2/24/2009		3/9/2009	ACTO	VG2121	O	OR	TAR
Holloman SS-13	SS13-SB04	2/20/2009	Soil	2.5	8	FI	HAFB-SB4-8.0-MS	OP28148-MS	Primary Sample = HAFB-SB4-8.0	F63S13	MS		Fluoranthene	206-44-0	SW846 8270C	80	Percent	v	z	y				1	SW846 3550B	3/2/2009	2/23/2009	3/9/2009	ACTO	OP28148	O	OR	TAR
Holloman SS-13	SS13-SB04	2/20/2009	Soil	2.5	8	FI	HAFB-SB4-8.0-MS	OP28148-MS	Primary Sample = HAFB-SB4-8.0	F63S13	MS		Fluorene	86-73-7	SW846 8270C	78	Percent	v	z	y				1	SW846 3550B	3/2/2009	2/23/2009	3/9/2009	ACTO	OP28148	O	OR	TAR
Holloman SS-13	SS13-SB04	2/20/2009	Soil	2.5	8	FI	HAFB-SB4-8.0-MS	F63S13-2MS	Primary Sample = HAFB-SB4-8.0	F63S13	MS		Freon 113	76-13-1	SW846 8260B	94	Percent	v	z	y				1		2/24/2009		3/9/2009	ACTO	VG2121	O	OR	TAR
Holloman SS-13	SS13-SB04	2/20/2009	Soil	2.5	8	FI	HAFB-SB4-8.0-MS	OP28148-MS	Primary Sample = HAFB-SB4-8.0	F63S13	MS		Hexachlorobenzene	118-74-1	SW846 8270C	76	Percent	v	z	y				1	SW846 3550B	3/2/2009	2/23/2009	3/9/2009	ACTO	OP28148	O	OR	TAR
Holloman SS-13	SS13-SB04	2/20/2009	Soil	2.5	8	FI	HAFB-SB4-8.0-MS	F63S13-2MS	Primary Sample = HAFB-SB4-8.0	F63S13	MS		Hexachlorobutadiene	87-68-3	SW846 8260B	124	Percent	v	z	y				1		2/24/2009		3/9/2009	ACTO	VG2121	O	OR	TAR
Holloman SS-13	SS13-SB04	2/20/2009	Soil	2.5	8	FI	HAFB-SB4-8.0-MS	OP28148-MS	Primary Sample = HAFB-SB4-8.0	F63S13	MS		Hexachlorobutadiene (SVOA)	87-68-3	SW846 8270C	53	Percent	v	z	y				1	SW846 3550B	3/2/2009	2/23/2009	3/9/2009	ACTO	OP28148	O	OR	TAR
Holloman SS-13	SS13-SB04	2/20/2009	Soil	2.5	8	FI	HAFB-SB4-8.0-MS	OP28148-MS	Primary Sample = HAFB-SB4-8.0	F63S13	MS		Hexachlorocyclopentadiene	77-47-4	SW846 8270C	59	Percent	v	z	y				1	SW846 3550B	3/2/2009	2/23/2009	3/9/2009	ACTO	OP28148	O	OR	TAR
Holloman SS-13	SS13-SB04	2/20/2009	Soil	2.5	8	FI	HAFB-SB4-8.0-MS	F63S13-2MS	Primary Sample = HAFB-SB4-8.0	F63S13	MS		Hexachloroethane	67-72-1	SW846 8270C	38	Percent	v*	z	y				1	SW846 3550B	3/2/2009	2/23/2009	3/9/2009	ACTO	OP28148	O	OR	TAR
Holloman SS-13	SS13-SB04	2/20/2009	Soil	2.5	8	FI	HAFB-SB4-8.0-MS	F63S13-2MS	Primary Sample = HAFB-SB4-8.0	F63S13	MS		Hexane	110-54-3	SW846 8260B	82	Percent	v	z	y				1		2/24/2009		3/9/2009	ACTO	VG2121	O	OR	TAR
Holloman SS-13	SS13-SB04	2/20/2009	Soil	2.5	8	FI	HAFB-SB4-8.0-MS	OP28148-MS	Primary Sample = HAFB-SB4-8.0	F63S13	MS		Indeno[1,2,3-c,d]pyrene	193-39-5	SW846 8270C	83	Percent	v	z	y				1	SW846 3550B	3/2/2009	2/23/2009	3/9/2009	ACTO	OP28148	O	OR	TAR
Holloman SS-13	SS13-SB04	2/20/2009	Soil	2.5	8	FI	HAFB-SB4-8.0-MS	OP28148-MS	Primary Sample = HAFB-SB4-8.0	F63S13	MS		Isophorone	78-59-1	SW846 8270C	65	Percent	v	z	y				1	SW846 3550B	3/2/2009	2/23/2009	3/9/2009	ACTO	OP28148	O	OR	TAR
Holloman SS-13	SS13-SB04	2/20/2009	Soil	2.5	8	FI	HAFB-SB4-8.0-MS	F63S13-2MS	Primary Sample = HAFB-SB4-8.0	F63S13	MS		Isopropylbenzene (Cumene)	98-82-8	SW846 8260B	117	Percent	v	z	y				1		2/24/2009		3/9/2009	ACTO	VG2121	O	OR	TAR
Holloman SS-13	SS13-SB04	2/20/2009	Soil	2.5	8	FI	HAFB-SB4-8.0-MS	MP15927-S1	Primary Sample = HAFB-SB4-8.0	F63S13	MS		Lead	7439-92-1	SW846 6010B	109	Percent	v	z	y				5	SW846 3050B	2/24/2009	2/23/2009	3/9/2009	ACTO	MP15927	O	OR	TAR
Holloman SS-13	SS13-SB04	2/20/2009	Soil	2.5	8	FI	HAFB-SB4-8.0-MS	MP15925-S1	Primary Sample = HAFB-SB4-8.0	F63S13	MS		Mercury	7439-97-6	SW846 7471A	100	Percent	v	z	y				1	SW846 7471A	2/23/2009	2/23/2009	3/9/2009	ACTO	MP15925	O	OR	TAR
Holloman SS-13	SS13-SB04	2/20/2009	Soil	2.5	8	FI	HAFB-SB4-8.0-MS	F63S13-2MS	Primary Sample = HAFB-SB4-8.0	F63S13	MS		Methyl iodide	74-88-4	SW846 8260B	75	Percent	v	z	y				1		2/24/2009		3/9/2009	ACTO	VG2121	O	OR	TAR
Holloman SS-13	SS13-SB04	2/20/2009	Soil	2.5	8	FI	HAFB-SB4-8.0-MS	F63S13-2MS	Primary Sample = HAFB-SB4-8.0	F63S13	MS		Methyl methacrylate	80-62-6	SW846 8260B	63	Percent	v*	z	y				1		2/24/2009		3/9/2009	ACTO	VG2121	O	OR	TAR
Holloman SS-13	SS13-SB04	2/20/2009	Soil	2.5	8	FI	HAFB-SB4-8.0-MS	F63S13-2MS	Primary Sample = HAFB-SB4-8.0	F63S13	MS		Methylacrylonitrile	126-98-7	SW846 8260B	61	Percent	v*	z	y				1		2/24/2009		3/9/2009	ACTO	VG2121	O	OR	TAR
Holloman SS-13	SS13-SB04	2/20/2009	Soil	2.5	8	FI	HAFB-SB4-8.0-MS	F63S13-2MS	Primary Sample = HAFB-SB4-8.0	F63S13	MS		Methylene chloride	75-09-2	SW846 8260B	173	Percent	v*	z	y				1		2/24/2009		3/9/2009	ACTO	VG2121	O	OR	TAR
Holloman SS-13	SS13-SB04	2/20/2009	Soil	2.5	8	FI	HAFB-SB4-8.0-MS	F63S13-2MS	Primary Sample = HAFB-SB4-8.0	F63S13	MS		Methyl-t-butyl ether	1634-04-4	SW846 8260B	70	Percent	v	z	y				1		2/24/2009		3/9/2009	ACTO	VG2121	O	OR	TAR
Holloman SS-13	SS13-SB04	2/20/2009	Soil	2.5	8	FI	HAFB-SB4-8.0-MS	F63S13-2MS	Primary Sample = HAFB-SB4-8.0	F63S13	MS		Naphthalene	91-20-3	SW846 8260B	84	Percent	v	z	y				1		2/24/2009		3/9/2009	ACTO	VG2121	O	OR	TAR
Holloman SS-13	SS13-SB04	2/20/2009	Soil	2.5	8	FI	HAFB-SB4-8.0-MS	OP28148-MS	Primary Sample = HAFB-SB4-8.0	F63S13	MS		Naphthalene (SVOA)	91-20-3	SW846 8270C	62	Percent	v	z	y				1	SW846 3550B	3/2/2009	2/23/2009	3/9/2009	ACTO	OP28148	O	OR	TAR
Holloman SS-13	SS13-SB04	2/20/2009	Soil	2.5	8	FI	HAFB-SB4-8.0-MS	F63S13-2MS	Primary Sample = HAFB-SB4-8.0	F63S13	MS		n-Butylbenzene	104-51-8	SW846 8260B	113	Percent	v	z	y				1		2/24/2009		3/9/2009	ACTO	VG2121	O	OR	TAR
Holloman SS-13	SS13-SB04	2/20/2009	Soil	2.5	8	FI	HAFB-SB4-8.0-MS	OP28148-MS	Primary Sample = HAFB-SB4-8.0	F63S13	MS		Nitrobenzene	98-95-3	SW846 8270C	63	Percent	v	z	y				1	SW846 3550B	3/2/2009	2/23/2009	3/9/2009	ACTO	OP28148	O	OR	TAR
Holloman SS-13	SS13-SB04	2/20/2009	Soil	2.5	8	FI	HAFB-SB4-8.0-MS	OP28148-MS	Primary Sample = HAFB-SB4-8.0	F63S13	MS		Nitrobenzene-d5	4165-60-0	SW846 8270C	70	Percent	v	z	y				1	SW846 3550B	3/2/2009	2/23/2009	3/9/2009	ACTO	OP28148	O	OR	SUR
Holloman SS-13	SS13-SB04	2/20/2009	Soil	2.5	8	FI	HAFB-SB4-8.0-MS	OP28148-MS	Primary Sample = HAFB-SB4-8.0	F63S13	MS		N-Nitrosodi-n-propylamine	621-64-7	SW846 8270C	64	Percent	v	z	y				1	SW846 3550B	3/2/2009	2/23/2009	3/9/2009	ACTO	OP28148	O	OR	TAR
Holloman SS-13	SS13-SB04	2/20/2009	Soil	2.5	8	FI	HAFB-SB4-8.0-MS	OP28148-MS	Primary Sample = HAFB-SB4-8.0	F63S13	MS		N-Nitrosodiphenylamine	86-30-6	SW846 8270C	75	Percent	v	z	y				1	SW846 3550B	3/2/2009	2/23/2009	3/9/2009	ACTO	OP28148	O	OR	TAR
Holloman SS-13	SS13-SB04	2/20/2009	Soil	2.5	8	FI	HAFB-SB4-8.0-MS	F63S13-2MS	Primary Sample = HAFB-SB4-8.0	F63S13	MS		n-Propylbenzene	103-65-1	SW846 8260B	121	Percent	v	z	y				1		2/24/2009		3/9/2009	ACTO	VG2121	O	OR	TAR
Holloman SS-13

Holloman SS-13	SS13-SB04	2/20/2009	Soil	2.5	8	FI	HAFB-SB4-8.0-MSD	OP28148-MSD	Primary Sample = HAFB-SB4-8.0	F63513	SD		2-Methylphenol	95-48-7	SW846 8270C	0	Percent	v	z	y				1	SW846 3550B	3/2/2009	2/23/2009	3/9/2009	ACTO	OP28148	O	OR	TAR
Holloman SS-13	SS13-SB04	2/20/2009	Soil	2.5	8	FI	HAFB-SB4-8.0-MSD	OP28148-MSD	Primary Sample = HAFB-SB4-8.0	F63513	SD		2,2-Nitroaniline	88-74-4	SW846 8270C	1	Percent	v	z	y				1	SW846 3550B	3/2/2009	2/23/2009	3/9/2009	ACTO	OP28148	O	OR	TAR
Holloman SS-13	SS13-SB04	2/20/2009	Soil	2.5	8	FI	HAFB-SB4-8.0-MSD	OP28148-MSD	Primary Sample = HAFB-SB4-8.0	F63513	SD		2-Nitrophenol	88-75-5	SW846 8270C	5	Percent	v	z	y				1	SW846 3550B	3/2/2009	2/23/2009	3/9/2009	ACTO	OP28148	O	OR	TAR
Holloman SS-13	SS13-SB04	2/20/2009	Soil	2.5	8	FI	HAFB-SB4-8.0-MSD	OP28148-MSD	Primary Sample = HAFB-SB4-8.0	F63513	SD		3,3-Dichlorobenzidine	91-94-1	SW846 8270C	16	Percent	v	z	y				1	SW846 3550B	3/2/2009	2/23/2009	3/9/2009	ACTO	OP28148	O	OR	TAR
Holloman SS-13	SS13-SB04	2/20/2009	Soil	2.5	8	FI	HAFB-SB4-8.0-MSD	OP28148-MSD	Primary Sample = HAFB-SB4-8.0	F63513	SD		3-Methylphenol/4-Methylphenol	108-39-4/106	SW846 8270C	2	Percent	v	z	y				1	SW846 3550B	3/2/2009	2/23/2009	3/9/2009	ACTO	OP28148	O	OR	TAR
Holloman SS-13	SS13-SB04	2/20/2009	Soil	2.5	8	FI	HAFB-SB4-8.0-MSD	OP28148-MSD	Primary Sample = HAFB-SB4-8.0	F63513	SD		3-Nitroaniline	99-09-2	SW846 8270C	3	Percent	v	z	y				1	SW846 3550B	3/2/2009	2/23/2009	3/9/2009	ACTO	OP28148	O	OR	TAR
Holloman SS-13	SS13-SB04	2/20/2009	Soil	2.5	8	FI	HAFB-SB4-8.0-MSD	OP28148-MSD	Primary Sample = HAFB-SB4-8.0	F63513	SD		4,6-Dinitro-2-methylphenol	534-52-1	SW846 8270C	29	Percent	v	z	y				1	SW846 3550B	3/2/2009	2/23/2009	3/9/2009	ACTO	OP28148	O	OR	TAR
Holloman SS-13	SS13-SB04	2/20/2009	Soil	2.5	8	FI	HAFB-SB4-8.0-MSD	OP28148-MSD	Primary Sample = HAFB-SB4-8.0	F63513	SD		4-Bromofluorobenzene <sur>	460-00-4	SW846 8260B	97	Percent	v	z	y				1		2/24/2009		3/9/2009	ACTO	VG2121	O	OR	SUR
Holloman SS-13	SS13-SB04	2/20/2009	Soil	2.5	8	FI	HAFB-SB4-8.0-MSD	OP28148-MSD	Primary Sample = HAFB-SB4-8.0	F63513	SD		4-Bromophenyl phenyl ether	101-55-3	SW846 8270C	5	Percent	v	z	y				1	SW846 3550B	3/2/2009	2/23/2009	3/9/2009	ACTO	OP28148	O	OR	TAR
Holloman SS-13	SS13-SB04	2/20/2009	Soil	2.5	8	FI	HAFB-SB4-8.0-MSD	OP28148-MSD	Primary Sample = HAFB-SB4-8.0	F63513	SD		4-Chloro-3-methylphenol	59-50-7	SW846 8270C	3	Percent	v	z	y				1	SW846 3550B	3/2/2009	2/23/2009	3/9/2009	ACTO	OP28148	O	OR	TAR
Holloman SS-13	SS13-SB04	2/20/2009	Soil	2.5	8	FI	HAFB-SB4-8.0-MSD	OP28148-MSD	Primary Sample = HAFB-SB4-8.0	F63513	SD		4-Chloroaniline	106-47-8	SW846 8270C	25	Percent	v	z	y				1	SW846 3550B	3/2/2009	2/23/2009	3/9/2009	ACTO	OP28148	O	OR	TAR
Holloman SS-13	SS13-SB04	2/20/2009	Soil	2.5	8	FI	HAFB-SB4-8.0-MSD	OP28148-MSD	Primary Sample = HAFB-SB4-8.0	F63513	SD		4-Chlorophenyl phenyl ether	7005-72-3	SW846 8270C	3	Percent	v	z	y				1	SW846 3550B	3/2/2009	2/23/2009	3/9/2009	ACTO	OP28148	O	OR	TAR
Holloman SS-13	SS13-SB04	2/20/2009	Soil	2.5	8	FI	HAFB-SB4-8.0-MSD	F63513-2MSD	Primary Sample = HAFB-SB4-8.0	F63513	SD		4-Chlorotoluene	106-43-4	SW846 8260B	6	Percent	v	z	y				1		2/24/2009		3/9/2009	ACTO	VG2121	O	OR	TAR
Holloman SS-13	SS13-SB04	2/20/2009	Soil	2.5	8	FI	HAFB-SB4-8.0-MSD	F63513-2MSD	Primary Sample = HAFB-SB4-8.0	F63513	SD		4-Isopropyltoluene	99-87-6	SW846 8260B	1	Percent	v	z	y				1		2/24/2009		3/9/2009	ACTO	VG2121	O	OR	TAR
Holloman SS-13	SS13-SB04	2/20/2009	Soil	2.5	8	FI	HAFB-SB4-8.0-MSD	F63513-2MSD	Primary Sample = HAFB-SB4-8.0	F63513	SD		4-Methyl-2-pentanone (MIBK)	108-10-1	SW846 8260B	4	Percent	v	z	y				1		2/24/2009		3/9/2009	ACTO	VG2121	O	OR	TAR
Holloman SS-13	SS13-SB04	2/20/2009	Soil	2.5	8	FI	HAFB-SB4-8.0-MSD	OP28148-MSD	Primary Sample = HAFB-SB4-8.0	F63513	SD		4-Nitroaniline	100-01-6	SW846 8270C	2	Percent	v	z	y				1	SW846 3550B	3/2/2009	2/23/2009	3/9/2009	ACTO	OP28148	O	OR	TAR
Holloman SS-13	SS13-SB04	2/20/2009	Soil	2.5	8	FI	HAFB-SB4-8.0-MSD	OP28148-MSD	Primary Sample = HAFB-SB4-8.0	F63513	SD		4-Nitrophenol	100-02-7	SW846 8270C	8	Percent	v	z	y				1	SW846 3550B	3/2/2009	2/23/2009	3/9/2009	ACTO	OP28148	O	OR	TAR
Holloman SS-13	SS13-SB04	2/20/2009	Soil	2.5	8	FI	HAFB-SB4-8.0-MSD	OP28148-MSD	Primary Sample = HAFB-SB4-8.0	F63513	SD		Acenaphthene	83-32-9	SW846 8270C	4	Percent	v	z	y				1	SW846 3550B	3/2/2009	2/23/2009	3/9/2009	ACTO	OP28148	O	OR	TAR
Holloman SS-13	SS13-SB04	2/20/2009	Soil	2.5	8	FI	HAFB-SB4-8.0-MSD	OP28148-MSD	Primary Sample = HAFB-SB4-8.0	F63513	SD		Acenaphthylene	208-96-8	SW846 8270C	4	Percent	v	z	y				1	SW846 3550B	3/2/2009	2/23/2009	3/9/2009	ACTO	OP28148	O	OR	TAR
Holloman SS-13	SS13-SB04	2/20/2009	Soil	2.5	8	FI	HAFB-SB4-8.0-MSD	F63513-2MSD	Primary Sample = HAFB-SB4-8.0	F63513	SD		Acetone	67-64-1	SW846 8260B	4	Percent	v	z	y				1		2/24/2009		3/9/2009	ACTO	VG2121	O	OR	TAR
Holloman SS-13	SS13-SB04	2/20/2009	Soil	2.5	8	FI	HAFB-SB4-8.0-MSD	F63513-2MSD	Primary Sample = HAFB-SB4-8.0	F63513	SD		Acetonitrile	75-05-8	SW846 8260B	6	Percent	v	z	y				1		2/24/2009		3/9/2009	ACTO	VG2121	O	OR	TAR
Holloman SS-13	SS13-SB04	2/20/2009	Soil	2.5	8	FI	HAFB-SB4-8.0-MSD	F63513-2MSD	Primary Sample = HAFB-SB4-8.0	F63513	SD		Acrolein	107-02-8	SW846 8260B	21	Percent	v	z	y				1		2/24/2009		3/9/2009	ACTO	VG2121	O	OR	TAR
Holloman SS-13	SS13-SB04	2/20/2009	Soil	2.5	8	FI	HAFB-SB4-8.0-MSD	F63513-2MSD	Primary Sample = HAFB-SB4-8.0	F63513	SD		Acrylonitrile	107-13-1	SW846 8260B	1	Percent	v	z	y				1		2/24/2009		3/9/2009	ACTO	VG2121	O	OR	TAR
Holloman SS-13	SS13-SB04	2/20/2009	Soil	2.5	8	FI	HAFB-SB4-8.0-MSD	F63513-2MSD	Primary Sample = HAFB-SB4-8.0	F63513	SD		Allyl Chloride	107-05-1	SW846 8260B	2	Percent	v	z	y				1		2/24/2009		3/9/2009	ACTO	VG2121	O	OR	TAR
Holloman SS-13	SS13-SB04	2/20/2009	Soil	2.5	8	FI	HAFB-SB4-8.0-MSD	OP28148-MSD	Primary Sample = HAFB-SB4-8.0	F63513	SD		Anthracene	120-12-7	SW846 8270C	8	Percent	v	z	y				1	SW846 3550B	3/2/2009	2/23/2009	3/9/2009	ACTO	OP28148	O	OR	TAR
Holloman SS-13	SS13-SB04	2/20/2009	Soil	2.5	8	FI	HAFB-SB4-8.0-MSD	MP15927-S2	Primary Sample = HAFB-SB4-8.0	F63513	SD		Arsenic	7440-38-2	SW846 6010B	12.6	Percent	v	z	y				5	SW846 3050B	2/24/2009	2/23/2009	3/9/2009	ACTO	MP15927	O	OR	TAR
Holloman SS-13	SS13-SB04	2/20/2009	Soil	2.5	8	FI	HAFB-SB4-8.0-MSD	MP15927-S2	Primary Sample = HAFB-SB4-8.0	F63513	SD		Barium	7440-39-3	SW846 6010B	1.1	Percent	v	z	y				1	SW846 3050B	2/23/2009	2/23/2009	3/9/2009	ACTO	MP15927	O	OR	TAR
Holloman SS-13	SS13-SB04	2/20/2009	Soil	2.5	8	FI	HAFB-SB4-8.0-MSD	OP28148-MSD	Primary Sample = HAFB-SB4-8.0	F63513	SD		Benz[a]anthracene	56-55-3	SW846 8270C	8	Percent	v	z	y				1	SW846 3550B	3/2/2009	2/23/2009	3/9/2009	ACTO	OP28148	O	OR	TAR
Holloman SS-13	SS13-SB04	2/20/2009	Soil	2.5	8	FI	HAFB-SB4-8.0-MSD	F63513-2MSD	Primary Sample = HAFB-SB4-8.0	F63513	SD		Benzene	71-43-2	SW846 8260B	3	Percent	v	z	y				1		2/24/2009		3/9/2009	ACTO	VG2121	O	OR	TAR
Holloman SS-13	SS13-SB04	2/20/2009	Soil	2.5	8	FI	HAFB-SB4-8.0-MSD	OP28148-MSD	Primary Sample = HAFB-SB4-8.0	F63513	SD		Benzo[a]pyrene	50-32-8	SW846 8270C	7	Percent	v	z	y				1	SW846 3550B	3/2/2009	2/23/2009	3/9/2009	ACTO	OP28148	O	OR	TAR
Holloman SS-13	SS13-SB04	2/20/2009	Soil	2.5	8	FI	HAFB-SB4-8.0-MSD	OP28148-MSD	Primary Sample = HAFB-SB4-8.0	F63513	SD		Benzo[b]fluoranthene	205-99-2	SW846 8270C	5	Percent	v	z	y				1	SW846 3550B	3/2/2009	2/23/2009	3/9/2009	ACTO	OP28148	O	OR	TAR
Holloman SS-13	SS13-SB04	2/20/2009	Soil	2.5	8	FI	HAFB-SB4-8.0-MSD	OP28148-MSD	Primary Sample = HAFB-SB4-8.0	F63513	SD		Benzo[g,h,i]perylene	191-24-2	SW846 8270C	13	Percent	v	z	y				1	SW846 3550B	3/2/2009	2/23/2009	3/9/2009	ACTO	OP28148	O	OR	TAR
Holloman SS-13	SS13-SB04	2/20/2009	Soil	2.5	8	FI	HAFB-SB4-8.0-MSD	OP28148-MSD	Primary Sample = HAFB-SB4-8.0	F63513	SD		Benzo[k]fluoranthene	207-08-9	SW846 8270C	5	Percent	v	z	y				1	SW846 3550B	3/2/2009	2/23/2009	3/9/2009	ACTO	OP28148	O	OR	TAR
Holloman SS-13	SS13-SB04	2/20/2009	Soil	2.5	8	FI	HAFB-SB4-8.0-MSD	OP28148-MSD	Primary Sample = HAFB-SB4-8.0	F63513	SD		Benzoic acid	65-85-0	SW846 8270C	20	Percent	v	z	y				1	SW846 3550B	3/2/2009	2/23/2009	3/9/2009	ACTO	OP28148	O	OR	TAR
Holloman SS-13	SS13-SB04	2/20/2009	Soil	2.5	8	FI	HAFB-SB4-8.0-MSD	OP28148-MSD	Primary Sample = HAFB-SB4-8.0	F63513	SD		Benzyl alcohol	100-51-6	SW846 8270C	7	Percent	v	z	y				1	SW846 3550B	3/2/2009	2/23/2009	3/9/2009	ACTO	OP28148	O	OR	TAR
Holloman SS-13	SS13-SB04	2/20/2009	Soil	2.5	8	FI	HAFB-SB4-8.0-MSD	OP28148-MSD	Primary Sample = HAFB-SB4-8.0	F63513	SD		Benzyl butyl phthalate	85-68-7	SW846 8270C	1	Percent	v	z	y				1	SW846 3550B	3/2/2009	2/23/2009	3/9/2009	ACTO	OP28148	O	OR	TAR
Holloman SS-13	SS13-SB04	2/20/2009	Soil	2.5	8	FI	HAFB-SB4-8.0-MSD	F63513-2MSD	Primary Sample = HAFB-SB4-8.0	F63513	SD		Benzyl Chloride	100-44-7	SW846 8260B	8	Percent	v	z	y				1		2/24/2009		3/9/2009	ACTO	VG2121	O	OR	TAR
Holloman SS-13	SS13-SB04	2/20/2009	Soil	2.5	8	FI	HAFB-SB4-8.0-MSD	OP28148-MSD	Primary Sample = HAFB-SB4-8.0	F63513	SD		bis(2-Chloroethoxy)methane	111-91-1	SW846 8270C	0	Percent	v	z	y				1	SW846 3550B	3/2/2009	2/23/2009	3/9/2009	ACTO	OP28148	O	OR	TAR
Holloman SS-13	SS13-SB04	2/20/2009	Soil	2.5	8	FI	HAFB-SB4-8.0-MSD	OP28148-MSD	Primary Sample = HAFB-SB4-8.0	F63513	SD		bis(2-Chloroethyl) ether	111-44-4	SW846 8270C	5	Percent	v	z	y				1	SW846 3550B	3/2/2009	2/23/2009	3/9/2009	ACTO	OP28148	O	OR	TAR
Holloman SS-13	SS13-SB04	2/20/2009	Soil	2.5	8	FI	HAFB-SB4-8.0-MSD	OP28148-MSD	Primary Sample = HAFB-SB4-8.0	F63513	SD		bis(2-Chloroisopropyl) ether	108-60-1	SW846 8270C	8	Percent	v	z	y				1	SW846 3550B	3/2/2009	2/23/2009	3/9/2009	ACTO	OP28148	O	OR	TAR
Holloman SS-13	SS13-SB04	2/20/2009	Soil	2.5	8	FI	HAFB-SB4-8.0-MSD	OP28148-MSD	Primary Sample = HAFB-SB4-8.0	F63513	SD		bis(2-Ethylhexyl) phthalate	117-81-7	SW846 8270C	0	Percent	v	z	y				1	SW846 3550B	3/2/2009	2/23/2009	3/9/2009	ACTO	OP28148	O	OR	TAR
Holloman SS-13	SS13-SB04	2/20/2009	Soil	2.5	8	FI	HAFB-SB4-8.0-MSD	F63513-2MSD	Primary Sample = HAFB-SB4-8.0	F63513	SD		Bromobenzene	108-86-1	SW846 8260B	7	Percent	v	z	y				1		2/24/2009		3/9/2009	ACTO	VG2121	O	OR	TAR
Holloman SS-13	SS13-SB04	2/20/2009	Soil	2.5	8	FI	HAFB-SB4-8.0-MSD	F63513-2MSD	Primary Sample = HAFB-SB4-8.0	F63513	SD		Bromochloromethane	74-97-5	SW846 8260B	4	Percent	v	z	y				1		2/24/2009		3/9/2009	ACTO	VG2121	O	OR	TAR
Holloman SS-13	SS13-SB04	2/20/2009	Soil	2.5	8	FI	HAFB-SB4-8.0-MSD	F63513-2MSD	Primary Sample = HAFB-SB4-8.0	F63513	SD		Bromodichloromethane	75-27-4	SW846 8260B	0	Percent	v	z	y				1		2/24/2009		3/9/2009	ACTO	VG2121	O	OR	TAR
Holloman SS-13	SS13-SB04	2/20/2009	Soil	2.5	8	FI	HAFB-SB4-8.0-MSD	F63513-2MSD	Primary Sample = HAFB-SB4-8.0	F63513	SD		Bromoform	75-25-2	SW846 8260B	1	Percent	v	z	y				1		2/24/2009		3/9/2009	ACTO	VG2121	O	OR	TAR
Holloman SS-13	SS13-SB04	2/20/2009	Soil	2.5	8	FI	HAFB-SB4-8.0-MSD	F63513-2MSD	Primary Sample = HAFB-SB4-8.0	F63513	SD		Bromomethane	74-83-9	SW846 8260B	11	Percent	v	z	y				1		2/24/2009		3/9/2009	ACTO	VG2121	O	OR	TAR
Holloman SS-13	SS13-SB04	2/20/2009	Soil	2.5	8	FI	HAFB-SB4-8.0-MSD	MP15927-S2	Primary Sample = HAFB-SB4-8.0	F63513	SD		Cadmium	7440-43-9	SW846 6010B	3.2	Percent	v	z	y				1	SW846 3050B	2/23/2009	2/23/2009	3/9/2009	ACTO	MP15927	O	OR	TAR
Holloman SS-13	SS13-SB04	2/20/2009	Soil	2.5	8	FI	HAFB-SB4-8.0-MSD	F63513-2MSD	Primary Sample = HAFB-SB4-8.0	F63513	SD		Carbon disulfide	75-15-0	SW846 8260B	2	Percent	v	z	y				1		2/24/2009		3/9/2009	ACTO	VG2121	O	OR	TAR
Holloman SS-13	SS13-SB04	2/20/2009	Soil	2.5	8	FI	HAFB-SB4-8.0-MSD	F63513-2MSD	Primary Sample = HAFB-SB4-8.0	F63513	SD		Carbon tetrachloride	56-23-5	SW846 8260B	6	Percent	v	z	y				1		2/24/2009		3/9/2009	ACTO	VG2121	O	OR	TAR
Holloman SS-13	SS13-SB04	2/20/2009	Soil	2.5	8	FI	HAFB-SB4-8.0-MSD	F63513-2MSD	Primary Sample = HAFB-SB4-8.0	F63513	SD		Chlorobenzene	108-90-7	SW846 8260B	3	Percent	v	z	y				1		2/24/2009		3/9/2009	ACTO	VG2121	O	OR	TAR
Holloman SS-13	SS13-SB04	2/20/2009	Soil	2.5	8	FI	HAFB-SB4-8.0-MSD	F63513-2MSD	Primary Sample = HAFB-SB4-8.0	F63513	SD		Chloroethane	75-00-3	SW846 8260B	3	Percent	v	z	y				1		2/24/2009		3/9/2009	ACTO	VG2121	O	OR	TAR
Holloman SS-13	SS13-SB04	2/20/2009	Soil	2.5	8	FI	HAFB-SB4-8.0-MSD	F63513-2MSD	Primary Sample = HAFB-SB4-8.0	F63513	SD		Chloroform	67-66-3	SW846 8260B	5	Percent	v	z	y				1		2/24/2009		3/9/2009	ACTO	VG2121	O	OR	TAR
Holloman SS-13	SS13-SB04	2/20/2009	Soil	2.5	8	FI	HAFB-SB4-8.0-MSD	F63513-2MSD	Primary Sample = HAFB-SB4-8.0	F63513	SD		Chloromethane	74-87-3	SW846 8260B	3	Percent	v	z	y				1		2/24/2009		3/9/2009	ACTO	VG2121	O	OR	TAR
Holloman SS-13	SS13-SB04	2/20/2009	Soil	2.5	8	FI	HAFB-SB4-8.0-MSD	MP15927-S2	Primary Sample = HAFB-SB4-8.0	F63513	SD		Chromium, total	7440-47-3	SW846 6010B	1.1	Percent	v	z	y				1	SW846 3050B	2/23/2009	2/23/2009	3/9/2009	ACTO	MP15927	O	OR	TAR
Holloman SS-13	SS13-SB04	2/20/2009	Soil	2.5	8	FI	HAFB-SB4-8.0-MSD	OP28148-MSD	Primary Sample = HAFB-SB4-8.0	F63513	SD		Chrysene	218-01-9	SW846 8270C	9	Percent	v	z	y				1	SW846 3550B	3/2/2009	2/23/2009	3/9/2009	ACTO	OP28148	O	OR	TAR
Holloman SS-13	SS13-SB04	2/20/2009	Soil	2.5	8	FI	HAFB-SB4-8.0-MSD	F63513-2MSD	Primary Sample = HAFB-SB4-8.0	F63513	SD		cis-1,2-Dichloroethene	156-59-2	SW846 8260B	1	Percent	v	z	y				1		2/24/2009		3/9/2009	ACTO	VG2121	O	OR	TAR
Holloman SS-13	SS13-SB04	2/20/2009	Soil	2.5	8	FI	HAFB-SB4-8.0-MSD	F63513-2MSD	Primary Sample = HAFB-SB4-8.0	F63513	SD		cis-1,3-Dichloropropene	10061-01-5	SW846 8260B	1	Percent	v	z	y				1		2/24/2009		3/9/2009	ACTO	VG2121	O	OR	TAR
Holloman SS-13	SS13-SB04	2/20/2009	Soil	2.5	8	FI	HAFB-SB4-8.0-MSD	F63513-2MSD	Primary Sample = HAFB-SB4-8.0	F63513	SD		cis-1,4-Dichloro-2-Butene	1476-11-5	SW846 8260B	8	Percent	v	z	y				1		2/24/2009		3/9/2009	ACTO	VG2121	O	OR	TAR
Holloman SS-13	SS13-SB04	2/20/2009	Soil	2.5	8	FI	HAFB-SB4-8.0-MSD	OP28148-MSD	Primary Sample = HAFB-SB4-8.0	F63513	SD		Dibenz(a,h)anthracene	53-70-3	SW846 8270C	11	Percent	v	z	y				1	SW846 3550B	3/2/2009	2/23/2009	3/9/2009	ACTO	OP28148	O	OR	TAR
Holloman SS-13	SS13-SB04	2/20/2009	Soil	2.5	8	FI	HAFB-SB4-8.0-MSD	OP28148-MSD	Primary Sample = HAFB-SB4-8.0	F63513	SD		Dibenzofuran	132-64-9	SW846 8270C	1	Percent	v	z	y				1	SW846 3550B	3/2/2009	2/23/2009	3/9/2009	ACTO	OP28148	O	OR	TAR
Holloman SS-13	SS13-SB04	2/20/2009	Soil	2.5	8	FI	HAFB-SB4-8.0-MSD	F63513-2MSD	Primary Sample = HAFB-SB4-8.0	F63513	SD		Dibromochloromethane	124-48-1	SW846 8260B	3	Percent	v	z	y				1		2/24/2009		3/9/2009	ACTO	VG2121	O	OR	TAR
Holloman SS-13	SS13-SB04	2/20/2009	Soil	2.5	8	FI	HAFB-SB4-8.0-MSD	F63513-2MSD	Primary Sample = HAFB-SB4-8.0	F63513	SD		Dibromofluoromethane	1868-53-7	SW846 8260B	95	Percent	v	z	y				1		2/24/2009		3/9/2009	ACTO	VG2121	O	OR	SUR
Holloman SS-13	SS13-SB04	2/20/2009	Soil	2.5	8	FI	HAFB-SB4-8.0-MSD	F63513-2MSD	Primary Sample = HAFB-SB4-8.0	F63513	SD		Dibromomethane	74-95-3	SW846 8260B	1	Percent	v	z	y				1		2/24/2009		3/9/2009	ACTO	VG2121	O	OR	TAR
Holloman SS-13	SS13-SB04	2/20/2009	Soil	2.5	8	FI	HAFB-SB4-8.0-MSD	F63513-2MSD	Primary Sample = HAFB-SB4-8.0	F63513	SD		Dichlorobromomethane	75-71-8	SW846 8260B	2	Percent	v	z	y				1		2/24/2009		3/9/2009	ACTO	VG2121	O	OR	TAR
Holloman SS-13	SS13-SB04	2/20/2009	Soil	2.5	8	FI	HAFB-SB4-8.0-MSD	OP28148-MSD	Primary Sample = HAFB-SB4-8.0	F63513	SD		Diethyl phthalate	84-66-2	SW846 8270C	4	Percent	v	z	y				1	SW846 3550B	3/2/2009	2/23/2009	3/9/2009	ACTO	OP28148	O	OR	TAR
Holloman SS-13	SS13-SB04	2/20/2009	Soil	2.5	8	FI	HAFB-SB4-8.0-MSD	OP28148-MSD	Primary Sample = HAFB-SB4-8.0	F63513	SD		Dimethyl phthalate	131-11-3	SW846 8270C	4	Percent	v	z	y				1	SW846 3550B	3/2/2009	2/23/2009	3/9/2009	ACTO	OP28148	O	OR	TAR
Holloman SS-13	SS13-SB04	2/20/2009	Soil	2.5	8	FI	HAFB-SB4-8.0-MSD	OP28148-MSD	Primary Sample = HAFB-SB4-8.0	F63513	SD		Di-n-butyl phthalate	84-74-2	SW846 8270C	5	Percent	v	z	y				1	SW846 3550B	3/2/2009	2/23/2009	3/9/2009	ACTO	OP28148	O	OR	TAR
Holloman SS-13	SS13-SB04	2/20/2009	Soil	2.5	8	FI	HAFB-SB4-8.0-MSD	OP28148-MSD	Primary Sample = HAFB-SB4-8.0	F63513	SD		Di-n-octyl phthalate	117-84-0	SW846 8270C	5	Percent	v	z	y				1	SW846 3550B	3/2/2009	2/23/2009	3/9/2009	ACTO	OP28148	O	OR	TAR
Holloman SS-13	SS13-SB04	2/20/2009	Soil	2.5	8	FI	HAFB-SB4-8.0-MSD	F63513-2MSD	Primary Sample = HAFB-SB4-8.0	F63513	SD		Ethyl methacrylate	97-63-2	SW846 8260B	2	Percent	v	z	y				1		2/24/2009		3/9/2009	ACTO	VG2121	O	OR	TAR
Holloman SS-13	SS13-SB04	2/20/2009	Soil	2.5	8	FI	HAFB-SB4-8.0-MSD	F63513-2MSD	Primary Sample = HAFB-SB4-8.0	F63513	SD		Ethylbenzene	100-41-4	SW846 8260B	5	Percent	v	z	y				1		2/24/2009		3/9/2009	ACTO	VG2121	O	OR	TAR
Holloman SS-13	SS13-SB04	2/20/2009	Soil	2.5	8	FI	HAFB-SB4-8.0-MSD	OP28148-MSD	Primary Sample = HAFB-SB4-8.0	F63513	SD		Fluoranthene	206-44-0	SW846 8270C	10	Percent	v	z	y				1	SW846 3550B	3/2/2009	2/23/2009	3/9/2009	ACTO	OP28148	O	OR	TAR
Holloman SS-13	SS13-SB04	2/20/2009	Soil	2.5	8	FI	HAFB-SB4-8.0-MSD	OP28148-MSD	Primary Sample = HAFB-SB4-8.0	F63513	SD		Fluorene	86-73-7	SW846 8270C	5	Percent	v	z	y				1	SW846 3550B	3/2/2009	2/23/2009	3/9/2009	ACTO	OP28148	O	OR	TAR
Holloman SS-13	SS13-SB04	2/20/2009	Soil	2.5	8	FI	HAFB-SB4-8.0-MSD	F63513-2MSD	Primary Sample = HAFB-SB4-8.0	F63513	SD		Freon 113	76-13-1	SW846 8260B	1	Percent	v	z	y				1		2/24/2009		3/9/2009	ACTO	VG2121	O	OR	TAR
Holloman SS-13	SS13-SB04	2/20/2009	Soil	2.5	8	FI	HAFB-SB4-8.0-MSD	OP28148-MSD	Primary Sample = HAFB-SB4-8.0	F63513	SD		Hexachlorobenzene	118-74-1	SW846 8270C	5	Percent	v	z	y				1	SW846 3550B	3/2/2009	2/23/2009	3/9/2009	ACTO	OP28148	O	OR	TAR
Holloman SS-13	SS13-SB04	2/20/2009	Soil	2.5	8	FI	HAFB-SB4-8.0-MSD	F63513-2MSD	Primary Sample = HAFB-SB4-8.0	F63513	SD		Hexachlorobutadiene	87-68-3	SW846 8260B	4	Percent	v	z	y				1		2/24/2009		3/9/2009	ACTO	VG2121	O	OR	TAR
Holloman SS-13	SS13-SB04	2/20/2009	Soil	2.5	8	FI	HAFB-SB4-8.0-MSD	OP28148-MSD	Primary Sample = HAFB-SB4-8.0	F63513	SD		Hexachlorobutadiene (SVOA)	87-68-3	SW846 8270C	8	Percent	v	z	y				1	SW846 3550B	3/2/2009	2/23/2009	3/9/2009	ACTO	OP28148	O	OR	TAR
Holloman SS-13	SS13-SB04	2/20/2009	Soil	2.5	8	FI	HAFB-SB4-8.0-MSD	OP28148-MSD	Primary Sample = HAFB-SB4-8.0	F63513	SD		Hexachlorocyclopentadiene	77-47-4	SW846 8270C	3	Percent	v	z	y				1	SW846 3550B	3/2/2009	2/23/2009	3/9/2009	ACTO	OP28148	O	OR	TAR
Holloman SS-13	SS13-SB04	2/20/2009	Soil	2.5	8	FI	HAFB-SB4-8.0-MSD	OP28148-MSD	Primary Sample = HAFB-SB4-8.0	F63513	SD		Hexachloroethane	67-72-1	SW846 8270C	22	Percent	v	z	y				1	SW846 3550B	3/2/2009	2/23/2009	3/9/2009	ACTO	OP28148	O	OR	TAR
Holloman SS-13	SS13-SB04	2/20/2009	Soil	2.5	8	FI	HAFB-SB4-8.0-MSD	F63513-2MSD	Primary Sample = HAFB-SB4-8.0	F63513	SD		Hexane	110-54-3	SW846 8260B	2	Percent	v	z	y				1		2/24/2009		3/9/2009	ACTO	VG2121	O	OR	TAR
Holloman SS-13	SS13-SB04	2/20/2009	Soil	2.5	8	FI	HA

Holloman SS-13	FIELDQC	2/20/2009	Soil/Solid Qual	0	0	Unknown	TRIP BLANK	F63513-8		F63513	TB		1,1-Dichloroethene	75-35-4	SW846 8260B	5	ug/Kg	u	U	n	5	RL	1.3	MDL	1	MS11505	2/24/2009	3/9/2009	ACTO	VG2121	O	OR	TAR
Holloman SS-13	FIELDQC	2/20/2009	Soil/Solid Qual	0	0	Unknown	TRIP BLANK	F63513-8		F63513	TB		1,1-Dichloropropene	563-58-6	SW846 8260B	5	ug/Kg	u	U	n	5	RL	1.4	MDL	1	MS11505	2/24/2009	3/9/2009	ACTO	VG2121	O	OR	TAR
Holloman SS-13	FIELDQC	2/20/2009	Soil/Solid Qual	0	0	Unknown	TRIP BLANK	F63513-8		F63513	TB		1,2,3-Trichlorobenzene	87-61-6	SW846 8260B	5	ug/Kg	u	U	n	5	RL	2	MDL	1	MS11505	2/24/2009	3/9/2009	ACTO	VG2121	O	OR	TAR
Holloman SS-13	FIELDQC	2/20/2009	Soil/Solid Qual	0	0	Unknown	TRIP BLANK	F63513-8		F63513	TB		1,2,3-Trichloropropane	96-18-4	SW846 8260B	5	ug/Kg	u	U	n	5	RL	1.9	MDL	1	MS11505	2/24/2009	3/9/2009	ACTO	VG2121	O	OR	TAR
Holloman SS-13	FIELDQC	2/20/2009	Soil/Solid Qual	0	0	Unknown	TRIP BLANK	F63513-8		F63513	TB		1,2,4-Trichlorobenzene	120-82-1	SW846 8260B	5	ug/Kg	u	U	n	5	RL	2	MDL	1	MS11505	2/24/2009	3/9/2009	ACTO	VG2121	O	OR	TAR
Holloman SS-13	FIELDQC	2/23/2009	Water Quality C	0	0	Unknown	TRIP BLANK	F63546-5		F63546	TB		1,1,2-Trichloroethane	79-00-5	SW846 8260B	1	ug/L	u	U	n	1	RL	0.26	MDL	1	MS11559	3/4/2009	3/16/2009	ACTO	VF883	O	OR	TAR
Holloman SS-13	FIELDQC	2/23/2009	Water Quality C	0	0	Unknown	TRIP BLANK	F63546-5		F63546	TB		1,1-Dichloroethane	75-34-3	SW846 8260B	1	ug/L	u	U	n	1	RL	0.24	MDL	1	MS11559	3/4/2009	3/16/2009	ACTO	VF883	O	OR	TAR
Holloman SS-13	FIELDQC	2/23/2009	Water Quality C	0	0	Unknown	TRIP BLANK	F63546-5		F63546	TB		1,1-Dichloroethene	75-35-4	SW846 8260B	1	ug/L	u	U	n	1	RL	0.54	MDL	1	MS11559	3/4/2009	3/16/2009	ACTO	VF883	O	OR	TAR
Holloman SS-13	FIELDQC	2/23/2009	Water Quality C	0	0	Unknown	TRIP BLANK	F63546-5		F63546	TB		1,1-Dichloropropene	563-58-6	SW846 8260B	1	ug/L	u	U	n	1	RL	0.23	MDL	1	MS11559	3/4/2009	3/16/2009	ACTO	VF883	O	OR	TAR
Holloman SS-13	FIELDQC	2/23/2009	Water Quality C	0	0	Unknown	TRIP BLANK	F63546-5		F63546	TB		1,2,3-Trichlorobenzene	87-61-6	SW846 8260B	1	ug/L	u	U	n	1	RL	0.5	MDL	1	MS11559	3/4/2009	3/16/2009	ACTO	VF883	O	OR	TAR
Holloman SS-13	FIELDQC	2/23/2009	Water Quality C	0	0	Unknown	TRIP BLANK	F63546-5		F63546	TB		1,2,3-Trichloropropane	96-18-4	SW846 8260B	2	ug/L	u	U	n	2	RL	0.34	MDL	1	MS11559	3/4/2009	3/16/2009	ACTO	VF883	O	OR	TAR
Holloman SS-13	FIELDQC	2/23/2009	Water Quality C	0	0	Unknown	TRIP BLANK	F63546-5		F63546	TB		1,2,4-Trichlorobenzene	120-82-1	SW846 8260B	1	ug/L	u	U	n	1	RL	0.5	MDL	1	MS11559	3/4/2009	3/16/2009	ACTO	VF883	O	OR	TAR
Holloman SS-13	FIELDQC	2/23/2009	Water Quality C	0	0	Unknown	TRIP BLANK	F63546-5		F63546	TB		1,2,4-Trimethylbenzene	95-63-6	SW846 8260B	2	ug/L	u	U	n	2	RL	0.22	MDL	1	MS11559	3/4/2009	3/16/2009	ACTO	VF883	O	OR	TAR
Holloman SS-13	FIELDQC	2/23/2009	Water Quality C	0	0	Unknown	TRIP BLANK	F63546-5		F63546	TB		1,2-Dibromo-3-chloropropane	96-12-8	SW846 8260B	2	ug/L	u	U	n	2	RL	0.32	MDL	1	MS11559	3/4/2009	3/16/2009	ACTO	VF883	O	OR	TAR
Holloman SS-13	FIELDQC	2/23/2009	Water Quality C	0	0	Unknown	TRIP BLANK	F63546-5		F63546	TB		1,2-Dibromoethane	106-93-4	SW846 8260B	1	ug/L	u	U	n	1	RL	0.28	MDL	1	MS11559	3/4/2009	3/16/2009	ACTO	VF883	O	OR	TAR
Holloman SS-13	FIELDQC	2/23/2009	Water Quality C	0	0	Unknown	TRIP BLANK	F63546-5		F63546	TB		1,2-Dichlorobenzene	95-50-1	SW846 8260B	1	ug/L	u	U	n	1	RL	0.2	MDL	1	MS11559	3/4/2009	3/16/2009	ACTO	VF883	O	OR	TAR
Holloman SS-13	FIELDQC	2/23/2009	Water Quality C	0	0	Unknown	TRIP BLANK	F63546-5		F63546	TB		1,2-Dichloroethane	107-06-2	SW846 8260B	1	ug/L	u	U	n	1	RL	0.34	MDL	1	MS11559	3/4/2009	3/16/2009	ACTO	VF883	O	OR	TAR
Holloman SS-13	FIELDQC	2/23/2009	Water Quality C	0	0	Unknown	TRIP BLANK	F63546-5		F63546	TB		1,2-Dichloroethane-D4 <surr>	17060-07-0	SW846 8260B	101	Percent	v	z	y					1	MS11559	3/4/2009	3/16/2009	ACTO	VF883	O	OR	SUR
Holloman SS-13	FIELDQC	2/23/2009	Water Quality C	0	0	Unknown	TRIP BLANK	F63546-5		F63546	TB		1,2-Dichloropropane	78-87-5	SW846 8260B	1	ug/L	u	U	n	1	RL	0.21	MDL	1	MS11559	3/4/2009	3/16/2009	ACTO	VF883	O	OR	TAR
Holloman SS-13	FIELDQC	2/23/2009	Water Quality C	0	0	Unknown	TRIP BLANK	F63546-5		F63546	TB		1,3,5-Trimethylbenzene	108-67-8	SW846 8260B	2	ug/L	u	U	n	2	RL	0.2	MDL	1	MS11559	3/4/2009	3/16/2009	ACTO	VF883	O	OR	TAR
Holloman SS-13	FIELDQC	2/23/2009	Water Quality C	0	0	Unknown	TRIP BLANK	F63546-5		F63546	TB		1,3-Dichlorobenzene	541-73-1	SW846 8260B	1	ug/L	u	U	n	1	RL	0.23	MDL	1	MS11559	3/4/2009	3/16/2009	ACTO	VF883	O	OR	TAR
Holloman SS-13	FIELDQC	2/23/2009	Water Quality C	0	0	Unknown	TRIP BLANK	F63546-5		F63546	TB		1,3-Dichloropropane	142-28-9	SW846 8260B	1	ug/L	u	U	n	1	RL	0.26	MDL	1	MS11559	3/4/2009	3/16/2009	ACTO	VF883	O	OR	TAR
Holloman SS-13	FIELDQC	2/23/2009	Water Quality C	0	0	Unknown	TRIP BLANK	F63546-5		F63546	TB		1,4-Dichlorobenzene	106-46-7	SW846 8260B	1	ug/L	u	U	n	1	RL	0.22	MDL	1	MS11559	3/4/2009	3/16/2009	ACTO	VF883	O	OR	TAR
Holloman SS-13	FIELDQC	2/23/2009	Water Quality C	0	0	Unknown	TRIP BLANK	F63546-5		F63546	TB		1-Chlorohexane	544-10-5	SW846 8260B	2	ug/L	u	U	n	2	RL	0.27	MDL	1	MS11559	3/4/2009	3/16/2009	ACTO	VF883	O	OR	TAR
Holloman SS-13	FIELDQC	2/23/2009	Water Quality C	0	0	Unknown	TRIP BLANK	F63546-5		F63546	TB		2,2-Dichloropropane	594-20-7	SW846 8260B	1	ug/L	u	U	n	1	RL	0.28	MDL	1	MS11559	3/4/2009	3/16/2009	ACTO	VF883	O	OR	TAR
Holloman SS-13	FIELDQC	2/23/2009	Water Quality C	0	0	Unknown	TRIP BLANK	F63546-5		F63546	TB		2-Butanone (MEK)	78-93-3	SW846 8260B	5	ug/L	u	U	n	5	RL	2	MDL	1	MS11559	3/4/2009	3/16/2009	ACTO	VF883	O	OR	TAR
Holloman SS-13	FIELDQC	2/23/2009	Water Quality C	0	0	Unknown	TRIP BLANK	F63546-5		F63546	TB		2-Chloroethyl vinyl ether	110-75-8	SW846 8260B	5	ug/L	u	U	n	5	RL	1	MDL	1	MS11559	3/4/2009	3/16/2009	ACTO	VF883	O	OR	TAR
Holloman SS-13	FIELDQC	2/23/2009	Water Quality C	0	0	Unknown	TRIP BLANK	F63546-5		F63546	TB		2-Chlorotoluene	95-49-8	SW846 8260B	1	ug/L	u	U	n	1	RL	0.25	MDL	1	MS11559	3/4/2009	3/16/2009	ACTO	VF883	O	OR	TAR
Holloman SS-13	FIELDQC	2/23/2009	Water Quality C	0	0	Unknown	TRIP BLANK	F63546-5		F63546	TB		2-Hexanone	591-78-6	SW846 8260B	10	ug/L	u	U	n	10	RL	5	MDL	1	MS11559	3/4/2009	3/16/2009	ACTO	VF883	O	OR	TAR
Holloman SS-13	FIELDQC	2/23/2009	Water Quality C	0	0	Unknown	TRIP BLANK	F63546-5		F63546	TB		4-Bromofluorobenzene <surr>	460-00-4	SW846 8260B	100	Percent	v	z	y					1	MS11559	3/4/2009	3/16/2009	ACTO	VF883	O	OR	SUR
Holloman SS-13	FIELDQC	2/23/2009	Water Quality C	0	0	Unknown	TRIP BLANK	F63546-5		F63546	TB		4-Chlorotoluene	106-43-4	SW846 8260B	1	ug/L	u	U	n	1	RL	0.21	MDL	1	MS11559	3/4/2009	3/16/2009	ACTO	VF883	O	OR	TAR
Holloman SS-13	FIELDQC	2/23/2009	Water Quality C	0	0	Unknown	TRIP BLANK	F63546-5		F63546	TB		4-Isopropyltoluene	99-87-6	SW846 8260B	1	ug/L	u	U	n	1	RL	0.32	MDL	1	MS11559	3/4/2009	3/16/2009	ACTO	VF883	O	OR	TAR
Holloman SS-13	FIELDQC	2/23/2009	Water Quality C	0	0	Unknown	TRIP BLANK	F63546-5		F63546	TB		4-Methyl-2-pentanone (MIBK)	108-10-1	SW846 8260B	5	ug/L	u	U	n	5	RL	2	MDL	1	MS11559	3/4/2009	3/16/2009	ACTO	VF883	O	OR	TAR
Holloman SS-13	FIELDQC	2/23/2009	Water Quality C	0	0	Unknown	TRIP BLANK	F63546-5		F63546	TB		Acetone	67-64-1	SW846 8260B	25	ug/L	u	U	n	25	RL	10	MDL	1	MS11559	3/4/2009	3/16/2009	ACTO	VF883	O	OR	TAR
Holloman SS-13	FIELDQC	2/23/2009	Water Quality C	0	0	Unknown	TRIP BLANK	F63546-5		F63546	TB		Acetonitrile	75-05-8	SW846 8260B	20	ug/L	u	U	n	20	RL	5	MDL	1	MS11559	3/4/2009	3/16/2009	ACTO	VF883	O	OR	TAR
Holloman SS-13	FIELDQC	2/23/2009	Water Quality C	0	0	Unknown	TRIP BLANK	F63546-5		F63546	TB		Acrolein	107-02-8	SW846 8260B	20	ug/L	u	U	n	20	RL	5	MDL	1	MS11559	3/4/2009	3/16/2009	ACTO	VF883	O	OR	TAR
Holloman SS-13	FIELDQC	2/23/2009	Water Quality C	0	0	Unknown	TRIP BLANK	F63546-5		F63546	TB		Acrylonitrile	107-13-1	SW846 8260B	10	ug/L	u	U	n	10	RL	2	MDL	1	MS11559	3/4/2009	3/16/2009	ACTO	VF883	O	OR	TAR
Holloman SS-13	FIELDQC	2/23/2009	Water Quality C	0	0	Unknown	TRIP BLANK	F63546-5		F63546	TB		Allyl Chloride	107-05-1	SW846 8260B	10	ug/L	u	U	n	10	RL	2	MDL	1	MS11559	3/4/2009	3/16/2009	ACTO	VF883	O	OR	TAR
Holloman SS-13	FIELDQC	2/23/2009	Water Quality C	0	0	Unknown	TRIP BLANK	F63546-5		F63546	TB		Benzene	71-43-2	SW846 8260B	1	ug/L	u	U	n	1	RL	0.4	MDL	1	MS11559	3/4/2009	3/16/2009	ACTO	VF883	O	OR	TAR
Holloman SS-13	FIELDQC	2/23/2009	Water Quality C	0	0	Unknown	TRIP BLANK	F63546-5		F63546	TB		Benzyl Chloride	100-44-7	SW846 8260B	2	ug/L	u	U	n	2	RL	0.36	MDL	1	MS11559	3/4/2009	3/16/2009	ACTO	VF883	O	OR	TAR
Holloman SS-13	FIELDQC	2/23/2009	Water Quality C	0	0	Unknown	TRIP BLANK	F63546-5		F63546	TB		Bromobenzene	108-86-1	SW846 8260B	1	ug/L	u	U	n	1	RL	0.26	MDL	1	MS11559	3/4/2009	3/16/2009	ACTO	VF883	O	OR	TAR
Holloman SS-13	FIELDQC	2/23/2009	Water Quality C	0	0	Unknown	TRIP BLANK	F63546-5		F63546	TB		Bromochloromethane	74-97-5	SW846 8260B	1	ug/L	u	U	n	1	RL	0.23	MDL	1	MS11559	3/4/2009	3/16/2009	ACTO	VF883	O	OR	TAR
Holloman SS-13	FIELDQC	2/23/2009	Water Quality C	0	0	Unknown	TRIP BLANK	F63546-5		F63546	TB		Bromodichloromethane	75-27-4	SW846 8260B	1	ug/L	u	U	n	1	RL	0.2	MDL	1	MS11559	3/4/2009	3/16/2009	ACTO	VF883	O	OR	TAR
Holloman SS-13	FIELDQC	2/23/2009	Water Quality C	0	0	Unknown	TRIP BLANK	F63546-5		F63546	TB		Bromoform	75-25-2	SW846 8260B	1	ug/L	u	U	n	1	RL	0.33	MDL	1	MS11559	3/4/2009	3/16/2009	ACTO	VF883	O	OR	TAR
Holloman SS-13	FIELDQC	2/23/2009	Water Quality C	0	0	Unknown	TRIP BLANK	F63546-5		F63546	TB		Bromomethane	74-83-9	SW846 8260B	2	ug/L	u	U	n	2	RL	0.78	MDL	1	MS11559	3/4/2009	3/16/2009	ACTO	VF883	O	OR	TAR
Holloman SS-13	FIELDQC	2/23/2009	Water Quality C	0	0	Unknown	TRIP BLANK	F63546-5		F63546	TB		Carbon disulfide	75-15-0	SW846 8260B	2	ug/L	u	U	n	2	RL	0.4	MDL	1	MS11559	3/4/2009	3/16/2009	ACTO	VF883	O	OR	TAR
Holloman SS-13	FIELDQC	2/23/2009	Water Quality C	0	0	Unknown	TRIP BLANK	F63546-5		F63546	TB		Carbon tetrachloride	56-23-5	SW846 8260B	1	ug/L	u	U	n	1	RL	0.22	MDL	1	MS11559	3/4/2009	3/16/2009	ACTO	VF883	O	OR	TAR
Holloman SS-13	FIELDQC	2/23/2009	Water Quality C	0	0	Unknown	TRIP BLANK	F63546-5		F63546	TB		Chlorobenzene	108-90-7	SW846 8260B	1	ug/L	u	U	n	1	RL	0.22	MDL	1	MS11559	3/4/2009	3/16/2009	ACTO	VF883	O	OR	TAR
Holloman SS-13	FIELDQC	2/23/2009	Water Quality C	0	0	Unknown	TRIP BLANK	F63546-5		F63546	TB		Chloroethane	75-00-3	SW846 8260B	2	ug/L	u	U	n	2	RL	0.48	MDL	1	MS11559	3/4/2009	3/16/2009	ACTO	VF883	O	OR	TAR
Holloman SS-13	FIELDQC	2/23/2009	Water Quality C	0	0	Unknown	TRIP BLANK	F63546-5		F63546	TB		Chloroform	67-66-3	SW846 8260B	1	ug/L	u	U	n	1	RL	0.28	MDL	1	MS11559	3/4/2009	3/16/2009	ACTO	VF883	O	OR	TAR
Holloman SS-13	FIELDQC	2/23/2009	Water Quality C	0	0	Unknown	TRIP BLANK	F63546-5		F63546	TB		Chloromethane	74-87-3	SW846 8260B	2	ug/L	u	U	n	2	RL	0.61	MDL	1	MS11559	3/4/2009	3/16/2009	ACTO	VF883	O	OR	TAR
Holloman SS-13	FIELDQC	2/23/2009	Water Quality C	0	0	Unknown	TRIP BLANK	F63546-5		F63546	TB		cis-1,2-Dichloroethene	156-59-2	SW846 8260B	1	ug/L	u	U	n	1	RL	0.2	MDL	1	MS11559	3/4/2009	3/16/2009	ACTO	VF883	O	OR	TAR
Holloman SS-13	FIELDQC	2/23/2009	Water Quality C	0	0	Unknown	TRIP BLANK	F63546-5		F63546	TB		cis-1,3-Dichloropropene	10061-01-5	SW846 8260B	1	ug/L	u	U	n	1	RL	0.21	MDL	1	MS11559	3/4/2009	3/16/2009	ACTO	VF883	O	OR	TAR
Holloman SS-13	FIELDQC	2/23/2009	Water Quality C	0	0	Unknown	TRIP BLANK	F63546-5		F63546	TB		cis-1,4-Dichloro-2-Butene	1476-11-5	SW846 8260B	10	ug/L	u	U	n	10	RL	1	MDL	1	MS11559	3/4/2009	3/16/2009	ACTO	VF883	O	OR	TAR
Holloman SS-13	FIELDQC	2/23/2009	Water Quality C	0	0	Unknown	TRIP BLANK	F63546-5		F63546	TB		Dibromochloromethane	124-48-1	SW846 8260B	1	ug/L	u	U	n	1	RL	0.2	MDL	1	MS11559	3/4/2009	3/16/2009	ACTO	VF883	O	OR	TAR
Holloman SS-13	FIELDQC	2/23/2009	Water Quality C	0	0	Unknown	TRIP BLANK	F63546-5		F63546	TB		Dibromofluoromethane	1868-53-7	SW846 8260B	104	Percent	v	z	y					1	MS11559	3/4/2009	3/16/2009	ACTO	VF883	O	OR	SUR
Holloman SS-13	FIELDQC	2/23/2009	Water Quality C	0	0	Unknown	TRIP BLANK	F63546-5		F63546	TB		Dibromomethane	74-95-3	SW846 8260B	2	ug/L	u	U	n	2	RL	0.3	MDL	1	MS11559	3/4/2009	3/16/2009	ACTO	VF883	O	OR	TAR
Holloman SS-13	FIELDQC	2/23/2009	Water Quality C	0	0	Unknown	TRIP BLANK	F63546-5		F63546	TB		Dichlorodifluoromethane	75-71-8	SW846 8260B	2	ug/L	u	U	n	2	RL	1	MDL	1	MS11559	3/4/2009	3/16/2009	ACTO	VF883	O	OR	TAR
Holloman SS-13	FIELDQC	2/23/2009	Water Quality C	0	0	Unknown	TRIP BLANK	F63546-5		F63546	TB		Ethyl methacrylate	97-63-2	SW846 8260B	5	ug/L	u	U	n	5	RL	1	MDL	1	MS11559	3/4/2009	3/16/2009	ACTO	VF883	O	OR	TAR
Holloman SS-13	FIELDQC	2/23/2009	Water Quality C	0	0	Unknown	TRIP BLANK	F63546-5		F63546	TB		Ethylbenzene	100-41-4	SW846 8260B	1	ug/L	u	U	n	1	RL	0.43	MDL	1	MS11559	3/4/2009	3/16/2009	ACTO	VF883	O	OR	TAR
Holloman SS-13	FIELDQC	2/23/2009	Water Quality C	0	0	Unknown	TRIP BLANK	F63546-5		F63546	TB		Freon 113	76-13-1	SW846 8260B	1	ug/L	u	U	n	1	RL	0.34	MDL	1	MS11559	3/4/2009	3/16/2009	ACTO	VF883	O	OR	TAR
Holloman SS-13	FIELDQC	2/23/2009	Water Quality C	0	0	Unknown	TRIP BLANK	F63546-5		F63546	TB		Hexachlorobutadiene	87-68-3	SW846 8260B	2	ug/L	u	U	n	2	RL	0.69	MDL	1	MS11559	3/4/2009	3/16/2009	ACTO	VF883	O	OR	TAR
Holloman SS-13	FIELDQC	2/23/2009	Water Quality C	0	0	Unknown	TRIP BLANK	F63546-5		F63546	TB		Hexane	110-54-3	SW846 8260B	2	ug/L	u	U	n	2	RL	0.5	MDL	1	MS11559	3/4/2009	3/16/2009	ACTO	VF883	O	OR	TAR
Holloman SS-13	FIELDQC	2/23/2009	Water Quality C	0	0	Unknown	TRIP BLANK	F63546-5		F63546	TB		Isopropylbenzene (Cumene)	98-82-8	SW846 8260B	1	ug/L	u	U	n	1	RL	0.2	MDL	1	MS11559	3/4/2009	3/16/2009	ACTO	VF883	O	OR	TAR
Holloman SS-13	FIELDQC	2/23/2009	Water Quality C	0	0	Unknown	TRIP BLANK	F63546-5		F63546	TB		Methyl iodide	74-88-4	SW846 8260B	5	ug/L	u	U	n	5	RL	1	MDL	1	MS11559	3/4/2009	3/16/2009	ACTO	VF883	O	OR	TAR
Holloman SS-13	FIELDQC	2/23/2009	Water Quality C	0	0	Unknown	TRIP BLANK	F63546-5		F63546	TB		Methyl methacrylate	80-62-6	SW846 8260B	5	ug/L	u	U	n	5	RL	1	MDL	1	MS11559	3/4/2009	3/16/2009	ACTO	VF883	O	OR	TAR
Holloman SS-13	FIELDQC	2/23/2009	Water Quality C	0	0	Unknown	TRIP BLANK	F63546-5		F63546	TB		Methylacrylonitrile	126-98-7	SW846 8260B	20	ug/L	u	U	n	20	RL	5	MDL	1	MS11559	3/4/2009	3/16/2009	ACTO	VF883	O	OR	TAR
Holloman SS-13	FIELDQC	2/23/2009	Water Quality C	0	0	Unknown	TRIP BLANK	F63546-5		F63546	TB		Methylene chloride	75-09-2	SW846 8260B	5	ug/L	u	U	n	5	RL	1	MDL	1	MS11559	3/4/2009	3/16/2009	ACTO	VF883	O	OR	TAR
Holloman SS-13	FIELDQC	2/23/2009	Water Quality C	0	0	Unknown	TRIP BLANK	F63546-5		F63546	TB		Methyl-t-butyl ether	1634-04-4	SW846 8260B	1	ug/L	u	U	n	1	RL	0.26	MDL	1	MS11559	3/4/2009	3/16/2009	ACTO	VF883	O	OR	TAR
Holloman SS-13	FIELDQC	2/23/2009	Water Quality C	0	0	Unknown	TRIP BLANK	F63546-5		F63546	TB		Naphthalene	91-20-3	SW846 8260B	5	ug/L	u	U	n	5	RL	1	MDL	1	MS11559	3/4/2009	3/16/2009	ACTO	VF883	O	OR	TAR
Holloman SS-13	FIELDQC	2/23/2009	Water Quality C	0	0	Unknown	TRIP BLANK	F63546-5		F63546	TB		n-Butylbenzene	104-51-8	SW846 8260B	1	ug/L	u	U	n	1	RL	0.28	MDL	1	MS11559	3/4/2009	3/16/2009	ACTO	VF883	O	OR	TAR
Holloman SS-13	FIELDQC	2/23/2009	Water Quality C	0	0	Unknown	TRIP BLANK	F63546-5		F63546	TB		n-Propylbenzene	103-65-1	SW846 8260B	1	ug/L	u	U	n	1	RL	0.25	MDL	1	MS11559	3/4/2009	3/16/2009	ACTO	VF883	O	OR	TAR
Holloman SS-13	FIELDQC	2/23/2009	Water Quality C	0	0	Unknown	TRIP BLANK	F63546-5		F63546	TB		o-Xylene	95-47-6	SW846 8260B	1	ug/L	u	U	n	1	RL	0.37	MDL	1	MS11559	3/4/2009	3/16/2009	ACTO	VF883	O	OR	TAR
Holloman SS-13	FIELDQC	2/23/2009	Water Quality C	0	0	Unknown	TRIP BLANK	F63546-5		F63546	TB		P & M -Xylene	PM-Xylene	SW846 8260B	2	ug/L	u	U	n	2	RL	0.78	MDL	1	MS11559	3/4/2009	3/16/2009	ACTO	VF883	O	OR	TAR
Holloman SS-13	FIELDQC	2/23/2009	Water Quality C	0	0	Unknown	TRIP BLANK	F63546-5		F63546	TB		Pentachloroethane	76-01-7	SW846 8260B	10	ug/L	u	U	n	10	RL	2	MDL	1	MS11559	3/4/2009	3/16/2009	ACTO	VF883	O	OR	TAR
Holloman SS-13	FIELDQC	2/23/2009	Water Quality C	0	0	Unknown	TRIP BLANK	F63546-5		F63546	TB		Propionitrile	107-12-0	SW846 8260B	20	ug/L	u	U	n	20	RL	10	MDL	1	MS11559	3/4/2009	3/16/2009	ACTO	VF883	O	OR	TAR
Holloman SS-13	FIELDQC	2/23/2009	Water Quality C	0	0	Unknown	TRIP BLANK	F63546-5		F63546	TB		sec-Butylbenzene	135-98-8	SW846 8260B	1	ug/L	u	U	n	1	RL	0.25	MDL	1	MS11559	3/4/2009	3/16/2009	ACTO	VF883	O	OR	TAR
Holloman SS-13	FIELDQC	2/23/2009	Water Quality C	0	0	Unknown	TRIP BLANK	F63546-5		F63546	TB		Styrene	100-42-5	SW846 8260B	1	ug/L	u	U	n	1	RL	0.36	MDL	1	MS11559	3/4/2009	3/16/2009	ACTO	VF883	O	OR	TAR
Holloman SS-13	FIELDQC	2/23/2009	Water Quality C	0	0	Unknown	TRIP BLANK	F63546-5		F63546	TB		tert-Butylbenzene	98-06-6	SW846 8260B	1	ug/L	u	U	n	1	RL	0.32	MDL	1	MS11559	3/4/2009	3/16/2009	ACTO	VF883	O	OR	TAR
Holloman SS-13	FIELDQC	2/23/2009	Water Quality C	0	0	Unknown	TRIP BLANK	F63546-5		F63546	TB		Tetrachloroethylene	127-18-4	SW846 8260B	1	ug/L	u	U	n	1	RL	0.22	MDL	1	MS11559	3/4/2009	3/16/2009	ACTO	VF883	O	OR	TAR
Holloman SS-13	FIELDQC	2/23/2009	Water Quality C	0	0	Unknown	TRIP BLANK	F63546-5		F63546	TB		Toluene	108-88-3	SW846 8260B	1	ug/L	u	U	n	1	RL	0.35	MDL	1	MS11559	3/4/2009	3/16/2009	ACTO	VF883	O	OR	TAR
Holloman SS-13	FIELDQC	2/23/2009	Water Quality C	0	0	Unknown	TRIP BLANK	F63546-5		F63546	TB		Toluene D8		SW846 8260B	102	Percent	v	z	y					1	MS11559	3/4/2009	3/16/2009	ACTO	VF883	O	OR	SUR
Holloman SS-13	FIELDQC	2/23/2009	Water Quality C	0	0	Unknown	TRIP BLANK	F63546-5		F63546	TB		trans-1,2-Dichloroethene	156-60-5	SW846 8260B	1	ug/L	u	U	n	1	RL	0.45	MDL	1	MS11559	3/4/2009	3/16/2009	ACTO	VF883	O	OR	TAR
Holloman SS-13	FIELDQC	2/23/2009	Water Quality C	0	0	Unknown	TRIP BLANK	F63546-5		F63546	TB		trans-1,3-Dichloropropene	10061-02-6	SW846 8260B	1	ug/L	u	U	n	1	RL	0.21	MDL	1	MS11559	3/4/2009	3/16/2009	ACTO	VF883	O	OR	TAR
Holloman SS-13	FIELDQC	2/23/2009	Water Quality C	0	0	Unknown	TRIP BLANK	F63546-5		F63546	TB		trans-1,4-dichloro-2-butene	110-57-6	SW846 8260B	10	ug/L	u	U	n	10	RL	2	MDL	1	MS11559	3/4/2009	3/16/2009	ACTO	VF883	O	OR	TAR
Holloman SS-13	FIELDQC	2/23/2009	Water Quality C	0	0	Unknown	TRIP BLANK	F63546-5		F63546	TB		Trichloroethene	79-01-6	SW846 8260B	1	ug/L	u	U	n	1	RL	0.32	MDL	1	MS11559	3/4/2009	3/16/2009	ACTO	VF883	O	OR	TAR
Holloman SS-13	FIELDQC	2/23/2009	Water Quality C	0	0	Unknown	TRIP BLANK	F63546-5		F63546	TB		Trichlorofluoromethane	75-69-4	SW846 8260B	2	ug/L	u	U	n	2	RL	0.5	MDL	1	MS11559	3/4/2009	3/16/2009	ACTO	VF883	O	OR	TAR
Holloman SS-13	FIELDQC	2/23/2009	Water Quality C	0	0	Unknown	TRIP BLANK	F63546-5		F63546	TB		Vinyl Acetate	108-05-4	SW846 8260B	10	ug/L	u	U	n	10	RL	3.6	MDL	1	MS11559	3/4/2009	3/16/2009	ACTO	VF883	O	OR	TAR
Holloman SS-13	FIELDQC	2/23

Holloman SS-13	FIELDQC	2/18/2009	Soil/Solid Qual	0	0	Unknown	TRIP BLANK	F63440-2		F63440	TB		Acetonitrile	75-05-8	SW846 8260B	50	ug/Kg	u	U	n	50	RL	16	MDL	1	MS11491	2/20/2009	3/6/2009 ACTO	VG2119	O	OR	TAR
Holloman SS-13	FIELDQC	2/18/2009	Soil/Solid Qual	0	0	Unknown	TRIP BLANK	F63440-2		F63440	TB		Acrolein	107-02-8	SW846 8260B	25	ug/Kg	u	U	n	25	RL	9.8	MDL	1	MS11491	2/20/2009	3/6/2009 ACTO	VG2119	O	OR	TAR
Holloman SS-13	FIELDQC	2/18/2009	Soil/Solid Qual	0	0	Unknown	TRIP BLANK	F63440-2		F63440	TB		Acrylonitrile	107-13-1	SW846 8260B	25	ug/Kg	u	U	n	25	RL	6.9	MDL	1	MS11491	2/20/2009	3/6/2009 ACTO	VG2119	O	OR	TAR
Holloman SS-13	FIELDQC	2/18/2009	Soil/Solid Qual	0	0	Unknown	TRIP BLANK	F63440-2		F63440	TB		Allyl Chloride	107-05-1	SW846 8260B	25	ug/Kg	u	U	n	25	RL	5	MDL	1	MS11491	2/20/2009	3/6/2009 ACTO	VG2119	O	OR	TAR
Holloman SS-13	FIELDQC	2/18/2009	Soil/Solid Qual	0	0	Unknown	TRIP BLANK	F63440-2		F63440	TB		Benzene	71-43-2	SW846 8260B	5	ug/Kg	u	U	n	5	RL	1	MDL	1	MS11491	2/20/2009	3/6/2009 ACTO	VG2119	O	OR	TAR
Holloman SS-13	FIELDQC	2/18/2009	Soil/Solid Qual	0	0	Unknown	TRIP BLANK	F63440-2		F63440	TB		Benzyl Chloride	100-44-7	SW846 8260B	5	ug/Kg	u	U	n	5	RL	1.1	MDL	1	MS11491	2/20/2009	3/6/2009 ACTO	VG2119	O	OR	TAR
Holloman SS-13	FIELDQC	2/18/2009	Soil/Solid Qual	0	0	Unknown	TRIP BLANK	F63440-2		F63440	TB		Bromobenzene	108-86-1	SW846 8260B	5	ug/Kg	u	U	n	5	RL	1	MDL	1	MS11491	2/20/2009	3/6/2009 ACTO	VG2119	O	OR	TAR
Holloman SS-13	FIELDQC	2/18/2009	Soil/Solid Qual	0	0	Unknown	TRIP BLANK	F63440-2		F63440	TB		Bromochloromethane	74-97-5	SW846 8260B	5	ug/Kg	u	U	n	5	RL	1.7	MDL	1	MS11491	2/20/2009	3/6/2009 ACTO	VG2119	O	OR	TAR
Holloman SS-13	FIELDQC	2/18/2009	Soil/Solid Qual	0	0	Unknown	TRIP BLANK	F63440-2		F63440	TB		Bromodichloromethane	75-27-4	SW846 8260B	5	ug/Kg	u	U	n	5	RL	1.2	MDL	1	MS11491	2/20/2009	3/6/2009 ACTO	VG2119	O	OR	TAR
Holloman SS-13	FIELDQC	2/18/2009	Soil/Solid Qual	0	0	Unknown	TRIP BLANK	F63440-2		F63440	TB		Bromoform	75-25-2	SW846 8260B	5	ug/Kg	u	U	n	5	RL	1.5	MDL	1	MS11491	2/20/2009	3/6/2009 ACTO	VG2119	O	OR	TAR
Holloman SS-13	FIELDQC	2/18/2009	Soil/Solid Qual	0	0	Unknown	TRIP BLANK	F63440-2		F63440	TB		Bromomethane	74-83-9	SW846 8260B	5	ug/Kg	u	U	n	5	RL	2.2	MDL	1	MS11491	2/20/2009	3/6/2009 ACTO	VG2119	O	OR	TAR
Holloman SS-13	FIELDQC	2/18/2009	Soil/Solid Qual	0	0	Unknown	TRIP BLANK	F63440-2		F63440	TB		Carbon disulfide	75-15-0	SW846 8260B	5	ug/Kg	u	U	n	5	RL	1.1	MDL	1	MS11491	2/20/2009	3/6/2009 ACTO	VG2119	O	OR	TAR
Holloman SS-13	FIELDQC	2/18/2009	Soil/Solid Qual	0	0	Unknown	TRIP BLANK	F63440-2		F63440	TB		Carbon tetrachloride	56-23-5	SW846 8260B	5	ug/Kg	u	U	n	5	RL	1.4	MDL	1	MS11491	2/20/2009	3/6/2009 ACTO	VG2119	O	OR	TAR
Holloman SS-13	FIELDQC	2/18/2009	Soil/Solid Qual	0	0	Unknown	TRIP BLANK	F63440-2		F63440	TB		Chlorobenzene	108-90-7	SW846 8260B	5	ug/Kg	u	U	n	5	RL	1	MDL	1	MS11491	2/20/2009	3/6/2009 ACTO	VG2119	O	OR	TAR
Holloman SS-13	FIELDQC	2/18/2009	Soil/Solid Qual	0	0	Unknown	TRIP BLANK	F63440-2		F63440	TB		Chloroethane	75-00-3	SW846 8260B	5	ug/Kg	u	U	n	5	RL	2	MDL	1	MS11491	2/20/2009	3/6/2009 ACTO	VG2119	O	OR	TAR
Holloman SS-13	FIELDQC	2/18/2009	Soil/Solid Qual	0	0	Unknown	TRIP BLANK	F63440-2		F63440	TB		Chloroform	67-66-3	SW846 8260B	5	ug/Kg	u	U	n	5	RL	1.7	MDL	1	MS11491	2/20/2009	3/6/2009 ACTO	VG2119	O	OR	TAR
Holloman SS-13	FIELDQC	2/18/2009	Soil/Solid Qual	0	0	Unknown	TRIP BLANK	F63440-2		F63440	TB		Chloromethane	74-87-3	SW846 8260B	5	ug/Kg	u	U	n	5	RL	2.4	MDL	1	MS11491	2/20/2009	3/6/2009 ACTO	VG2119	O	OR	TAR
Holloman SS-13	FIELDQC	2/18/2009	Soil/Solid Qual	0	0	Unknown	TRIP BLANK	F63440-2		F63440	TB		cis-1,2-Dichloroethene	156-59-2	SW846 8260B	5	ug/Kg	u	U	n	5	RL	1.6	MDL	1	MS11491	2/20/2009	3/6/2009 ACTO	VG2119	O	OR	TAR
Holloman SS-13	FIELDQC	2/18/2009	Soil/Solid Qual	0	0	Unknown	TRIP BLANK	F63440-2		F63440	TB		cis-1,3-Dichloropropene	10061-01-5	SW846 8260B	5	ug/Kg	u	U	n	5	RL	1.3	MDL	1	MS11491	2/20/2009	3/6/2009 ACTO	VG2119	O	OR	TAR
Holloman SS-13	FIELDQC	2/18/2009	Soil/Solid Qual	0	0	Unknown	TRIP BLANK	F63440-2		F63440	TB		cis-1,4-Dichloro-2-Butene	1476-11-5	SW846 8260B	25	ug/Kg	u	U	n	25	RL	5	MDL	1	MS11491	2/20/2009	3/6/2009 ACTO	VG2119	O	OR	TAR
Holloman SS-13	FIELDQC	2/18/2009	Soil/Solid Qual	0	0	Unknown	TRIP BLANK	F63440-2		F63440	TB		Dibromochloromethane	124-48-1	SW846 8260B	5	ug/Kg	u	U	n	5	RL	1	MDL	1	MS11491	2/20/2009	3/6/2009 ACTO	VG2119	O	OR	TAR
Holloman SS-13	FIELDQC	2/18/2009	Soil/Solid Qual	0	0	Unknown	TRIP BLANK	F63440-2		F63440	TB		Dibromofluoromethane	1868-53-7	SW846 8260B	99	Percent	v	z	y															
Holloman SS-13	FIELDQC	2/18/2009	Soil/Solid Qual	0	0	Unknown	TRIP BLANK	F63440-2		F63440	TB		Dibromomethane	74-95-3	SW846 8260B	5	ug/Kg	u	U	n	5	RL	1.5	MDL	1	MS11491	2/20/2009	3/6/2009 ACTO	VG2119	O	OR	TAR
Holloman SS-13	FIELDQC	2/18/2009	Soil/Solid Qual	0	0	Unknown	TRIP BLANK	F63440-2		F63440	TB		Dichlorodifluoromethane	75-71-8	SW846 8260B	5	ug/Kg	u	U	n	5	RL	2	MDL	1	MS11491	2/20/2009	3/6/2009 ACTO	VG2119	O	OR	TAR
Holloman SS-13	FIELDQC	2/18/2009	Soil/Solid Qual	0	0	Unknown	TRIP BLANK	F63440-2		F63440	TB		Ethyl methacrylate	97-63-2	SW846 8260B	25	ug/Kg	u	U	n	25	RL	5	MDL	1	MS11491	2/20/2009	3/6/2009 ACTO	VG2119	O	OR	TAR
Holloman SS-13	FIELDQC	2/18/2009	Soil/Solid Qual	0	0	Unknown	TRIP BLANK	F63440-2		F63440	TB		Ethylbenzene	100-41-4	SW846 8260B	5	ug/Kg	u	U	n	5	RL	1	MDL	1	MS11491	2/20/2009	3/6/2009 ACTO	VG2119	O	OR	TAR
Holloman SS-13	FIELDQC	2/18/2009	Soil/Solid Qual	0	0	Unknown	TRIP BLANK	F63440-2		F63440	TB		Freon 113	76-13-1	SW846 8260B	5	ug/Kg	u	U	n	5	RL	2.6	MDL	1	MS11491	2/20/2009	3/6/2009 ACTO	VG2119	O	OR	TAR
Holloman SS-13	FIELDQC	2/18/2009	Soil/Solid Qual	0	0	Unknown	TRIP BLANK	F63440-2		F63440	TB		Hexachlorobutadiene	87-68-3	SW846 8260B	5	ug/Kg	u	U	n	5	RL	1.2	MDL	1	MS11491	2/20/2009	3/6/2009 ACTO	VG2119	O	OR	TAR
Holloman SS-13	FIELDQC	2/18/2009	Soil/Solid Qual	0	0	Unknown	TRIP BLANK	F63440-2		F63440	TB		Hexane	110-54-3	SW846 8260B	5	ug/Kg	u	U	n	5	RL	2.4	MDL	1	MS11491	2/20/2009	3/6/2009 ACTO	VG2119	O	OR	TAR
Holloman SS-13	FIELDQC	2/18/2009	Soil/Solid Qual	0	0	Unknown	TRIP BLANK	F63440-2		F63440	TB		Isopropylbenzene (Cumene)	98-82-8	SW846 8260B	5	ug/Kg	u	U	n	5	RL	1.1	MDL	1	MS11491	2/20/2009	3/6/2009 ACTO	VG2119	O	OR	TAR
Holloman SS-13	FIELDQC	2/18/2009	Soil/Solid Qual	0	0	Unknown	TRIP BLANK	F63440-2		F63440	TB		Methyl iodide	74-88-4	SW846 8260B	10	ug/Kg	u	U	n	10	RL	2	MDL	1	MS11491	2/20/2009	3/6/2009 ACTO	VG2119	O	OR	TAR
Holloman SS-13	FIELDQC	2/18/2009	Soil/Solid Qual	0	0	Unknown	TRIP BLANK	F63440-2		F63440	TB		Methyl methacrylate	80-62-6	SW846 8260B	25	ug/Kg	u	U	n	25	RL	5	MDL	1	MS11491	2/20/2009	3/6/2009 ACTO	VG2119	O	OR	TAR
Holloman SS-13	FIELDQC	2/18/2009	Soil/Solid Qual	0	0	Unknown	TRIP BLANK	F63440-2		F63440	TB		Methylacrylonitrile	126-98-7	SW846 8260B	25	ug/Kg	u	U	n	25	RL	5.5	MDL	1	MS11491	2/20/2009	3/6/2009 ACTO	VG2119	O	OR	TAR
Holloman SS-13	FIELDQC	2/18/2009	Soil/Solid Qual	0	0	Unknown	TRIP BLANK	F63440-2		F63440	TB		Methylene chloride	75-09-2	SW846 8260B	10	ug/Kg	vjb	U	y	10	RL	5	MDL	1	MS11491	2/20/2009	3/6/2009 ACTO	VG2119	O	OR	TAR
Holloman SS-13	FIELDQC	2/18/2009	Soil/Solid Qual	0	0	Unknown	TRIP BLANK	F63440-2		F63440	TB		Methyl-t-butyl ether	1634-04-4	SW846 8260B	5	ug/Kg	u	U	n	5	RL	1.5	MDL	1	MS11491	2/20/2009	3/6/2009 ACTO	VG2119	O	OR	TAR
Holloman SS-13	FIELDQC	2/18/2009	Soil/Solid Qual	0	0	Unknown	TRIP BLANK	F63440-2		F63440	TB		Naphthalene	91-20-3	SW846 8260B	5	ug/Kg	u	U	n	5	RL	2	MDL	1	MS11491	2/20/2009	3/6/2009 ACTO	VG2119	O	OR	TAR
Holloman SS-13	FIELDQC	2/18/2009	Soil/Solid Qual	0	0	Unknown	TRIP BLANK	F63440-2		F63440	TB		n-Butylbenzene	104-51-8	SW846 8260B	5	ug/Kg	u	U	n	5	RL	1.4	MDL	1	MS11491	2/20/2009	3/6/2009 ACTO	VG2119	O	OR	TAR
Holloman SS-13	FIELDQC	2/18/2009	Soil/Solid Qual	0	0	Unknown	TRIP BLANK	F63440-2		F63440	TB		n-Propylbenzene	103-65-1	SW846 8260B	5	ug/Kg	u	U	n	5	RL	1.2	MDL	1	MS11491	2/20/2009	3/6/2009 ACTO	VG2119	O	OR	TAR
Holloman SS-13	FIELDQC	2/18/2009	Soil/Solid Qual	0	0	Unknown	TRIP BLANK	F63440-2		F63440	TB		o-Xylene	95-47-6	SW846 8260B	5	ug/Kg	u	U	n	5	RL	1	MDL	1	MS11491	2/20/2009	3/6/2009 ACTO	VG2119	O	OR	TAR
Holloman SS-13	FIELDQC	2/18/2009	Soil/Solid Qual	0	0	Unknown	TRIP BLANK	F63440-2		F63440	TB		P & M -Xylene	PM-Xylene	SW846 8260B	10	ug/Kg	u	U	n	10	RL	1.9	MDL	1	MS11491	2/20/2009	3/6/2009 ACTO	VG2119	O	OR	TAR
Holloman SS-13	FIELDQC	2/18/2009	Soil/Solid Qual	0	0	Unknown	TRIP BLANK	F63440-2		F63440	TB		Pentachloroethane	76-01-7	SW846 8260B	25	ug/Kg	u	U	n	25	RL	5	MDL	1	MS11491	2/20/2009	3/6/2009 ACTO	VG2119	O	OR	TAR
Holloman SS-13	FIELDQC	2/18/2009	Soil/Solid Qual	0	0	Unknown	TRIP BLANK	F63440-2		F63440	TB		Propionitrile	107-12-0	SW846 8260B	50	ug/Kg	u	U	n	50	RL	12	MDL	1	MS11491	2/20/2009	3/6/2009 ACTO	VG2119	O	OR	TAR
Holloman SS-13	FIELDQC	2/18/2009	Soil/Solid Qual	0	0	Unknown	TRIP BLANK	F63440-2		F63440	TB		sec-Butylbenzene	135-98-8	SW846 8260B	5	ug/Kg	u	U	n	5	RL	1.1	MDL	1	MS11491	2/20/2009	3/6/2009 ACTO	VG2119	O	OR	TAR
Holloman SS-13	FIELDQC	2/18/2009	Soil/Solid Qual	0	0	Unknown	TRIP BLANK	F63440-2		F63440	TB		Styrene	100-42-5	SW846 8260B	5	ug/Kg	u	U	n	5	RL	1	MDL	1	MS11491	2/20/2009	3/6/2009 ACTO	VG2119	O	OR	TAR
Holloman SS-13	FIELDQC	2/18/2009	Soil/Solid Qual	0	0	Unknown	TRIP BLANK	F63440-2		F63440	TB		tert-Butylbenzene	98-06-6	SW846 8260B	5	ug/Kg	u	U	n	5	RL	1.1	MDL	1	MS11491	2/20/2009	3/6/2009 ACTO	VG2119	O	OR	TAR
Holloman SS-13	FIELDQC	2/18/2009	Soil/Solid Qual	0	0	Unknown	TRIP BLANK	F63440-2		F63440	TB		Tetrachloroethylene	127-18-4	SW846 8260B	5	ug/Kg	u	U	n	5	RL	1.2	MDL	1	MS11491	2/20/2009	3/6/2009 ACTO	VG2119	O	OR	TAR
Holloman SS-13	FIELDQC	2/18/2009	Soil/Solid Qual	0	0	Unknown	TRIP BLANK	F63440-2		F63440	TB		Toluene	108-88-3	SW846 8260B	1.1	ug/Kg	vj	J	y	5	RL	1	MDL	1	MS11491	2/20/2009	3/6/2009 ACTO	VG2119	O	OR	TAR
Holloman SS-13	FIELDQC	2/18/2009	Soil/Solid Qual	0	0	Unknown	TRIP BLANK	F63440-2		F63440	TB		Toluene-D8		SW846 8260B	101	Percent	v	z	y					1	MS11491	2/20/2009	3/6/2009 ACTO	VG2119	O	OR	SUR
Holloman SS-13	FIELDQC	2/18/2009	Soil/Solid Qual	0	0	Unknown	TRIP BLANK	F63440-2		F63440	TB		trans-1,2-Dichloroethene	156-60-5	SW846 8260B	5	ug/Kg	u	U	n	5	RL	1.2	MDL	1	MS11491	2/20/2009	3/6/2009 ACTO	VG2119	O	OR	TAR
Holloman SS-13	FIELDQC	2/18/2009	Soil/Solid Qual	0	0	Unknown	TRIP BLANK	F63440-2		F63440	TB		trans-1,3-Dichloropropene	10061-02-6	SW846 8260B	5	ug/Kg	u	U	n	5	RL	1	MDL	1	MS11491	2/20/2009	3/6/2009 ACTO	VG2119	O	OR	TAR
Holloman SS-13	FIELDQC	2/18/2009	Soil/Solid Qual	0	0	Unknown	TRIP BLANK	F63440-2		F63440	TB		trans-1,4-dichloro-2-butene	110-57-6	SW846 8260B	25	ug/Kg	u	U	n	25	RL	5	MDL	1	MS11491	2/20/2009	3/6/2009 ACTO	VG2119	O	OR	TAR
Holloman SS-13	FIELDQC	2/18/2009	Soil/Solid Qual	0	0	Unknown	TRIP BLANK	F63440-2		F63440	TB		Trichloroethene	79-01-6	SW846 8260B	5	ug/Kg	u	U	n	5	RL	1.2	MDL	1	MS11491	2/20/2009	3/6/2009 ACTO	VG2119	O	OR	TAR
Holloman SS-13	FIELDQC	2/18/2009	Soil/Solid Qual	0	0	Unknown	TRIP BLANK	F63440-2		F63440	TB		Trichlorofluoromethane	75-69-4	SW846 8260B	5	ug/Kg	u	U	n	5	RL	2	MDL	1	MS11491	2/20/2009	3/6/2009 ACTO	VG2119	O	OR	TAR
Holloman SS-13	FIELDQC	2/18/2009	Soil/Solid Qual	0	0	Unknown	TRIP BLANK	F63440-2		F63440	TB		Vinyl Acetate	108-05-4	SW846 8260B	25	ug/Kg	u	U	n	25	RL	12	MDL	1	MS11491	2/20/2009	3/6/2009 ACTO	VG2119	O	OR	TAR
Holloman SS-13	FIELDQC	2/18/2009	Soil/Solid Qual	0	0	Unknown	TRIP BLANK	F63440-2		F63440	TB		Vinyl chloride	75-01-4	SW846 8260B	5	ug/Kg	u	U	n	5	RL	2	MDL	1	MS11491	2/20/2009	3/6/2009 ACTO	VG2119	O	OR	TAR
Holloman SS-13	FIELDQC	2/18/2009	Soil/Solid Qual	0	0	FI	TRIP BLANK	F63488-7		F63488	TB		1,1,1,2-Tetrachloroethane	630-20-6	SW846 8260B	5	ug/Kg	u	U	n	5	RL	1	MDL	1	MS11502	2/23/2009	3/9/2009 ACTO	VG2120	O	OR	TAR
Holloman SS-13	FIELDQC	2/18/2009	Soil/Solid Qual	0	0	FI	TRIP BLANK	F63488-7		F63488	TB		1,1,1-Trichloroethane	71-55-6	SW846 8260B	5	ug/Kg	u	U	n	5	RL	1.1	MDL	1	MS11502	2/23/2009	3/9/2009 ACTO	VG2120	O	OR	TAR
Holloman SS-13	FIELDQC	2/18/2009	Soil/Solid Qual	0	0	FI	TRIP BLANK	F63488-7		F63488	TB		1,1,2,2-Tetrachloroethane	79-34-5	SW846 8260B	5	ug/Kg	u	U	n	5	RL	1.8	MDL	1	MS11502	2/23/2009	3/9/2009 ACTO	VG2120	O	OR	TAR
Holloman SS-13	FIELDQC	2/18/2009	Soil/Solid Qual	0	0	FI	TRIP BLANK	F63488-7		F63488	TB		1,1,2-Trichloroethane	79-00-5	SW846 8260B	5	ug/Kg	u	U	n	5	RL	1	MDL	1	MS11502	2/23/2009	3/9/2009 ACTO	VG2120	O	OR	TAR
Holloman SS-13	FIELDQC	2/18/2009	Soil/Solid Qual	0	0	FI	TRIP BLANK	F63488-7		F63488	TB		1,1-Dichloroethane	75-34-3	SW846 8260B	5	ug/Kg	u	U	n	5	RL	2	MDL	1	MS11502	2/23/2009	3/9/2009 ACTO	VG2120	O	OR	TAR
Holloman SS-13	FIELDQC	2/18/2009	Soil/Solid Qual	0	0	FI	TRIP BLANK	F63488-7		F63488	TB		1,1-Dichloroethene	75-35-4	SW846 8260B	5	ug/Kg	u	U	n	5	RL	1.3	MDL	1	MS11502	2/23/2009	3/9/2009 ACTO	VG2120	O	OR	TAR
Holloman SS-13	FIELDQC	2/18/2009	Soil/Solid Qual	0	0	FI	TRIP BLANK	F63488-7		F63488	TB		1,1-Dichloropropene	563-58-6	SW846 8260B	5	ug/Kg	u	U	n	5	RL	1.4	MDL	1	MS11502	2/23/2009	3/9/2009 ACTO	VG2120	O	OR	TAR
Holloman SS-13	FIELDQC	2/18/2009	Soil/Solid Qual	0	0	FI	TRIP BLANK	F63488-7		F63488	TB		1,2,3-Trichlorobenzene	87-61-6	SW846 8260B	5	ug/Kg	u	U	n	5	RL	2	MDL	1	MS11502	2/23/2009	3/9/2009 ACTO	VG2120	O	OR	TAR
Holloman SS-13	FIELDQC	2/18/2009	Soil/Solid Qual	0	0	FI	TRIP BLANK	F63488-7		F63488	TB		1,2,3-Trichloropropane	96-18-4	SW846 8260B	5	ug/Kg	u	U	n	5	RL	1.9	MDL	1	MS11502	2/23/2009	3/9/2009 ACTO	VG2120	O	OR	TAR
Holloman SS-13	FIELDQC	2/18/2009	Soil/Solid Qual	0	0	FI	TRIP BLANK	F63488-7		F63488	TB		1,2,4-Trichlorobenzene	120-82-1	SW846 8260B	5	ug/Kg	u	U	n	5	RL	2	MDL	1	MS11502	2/23/2009	3/9/2009 ACTO	VG2120	O	OR	TAR
Holloman SS-13	FIELDQC	2/18/2009	Soil/Solid Qual	0	0	FI	TRIP BLANK	F63488-7		F63488	TB		1,2,4-Trimethylbenzene	95-63-6	SW846 8260B	5	ug/Kg	u	U	n	5	RL	1	MDL	1	MS11502	2/23/2009	3/9/2009 ACTO	VG2120	O	OR	TAR
Holloman SS-13	FIELDQC	2/18/2009	Soil/Solid Qual	0	0	FI	TRIP BLANK	F63488-7		F63488	TB		1,2-Dibromo-3-chloropropane	96-12-8	SW846 8260B	5	ug/Kg	u	U	n	5	RL	2.4	MDL	1	MS11502	2/23/2009	3/9/2009 ACTO	VG2120	O	OR	TAR
Holloman SS-13	FIELDQC	2/18/2009	Soil/Solid Qual	0	0	FI	TRIP BLANK	F63488-7		F63488	TB		1,2-Dibromoethane	106-93-4	SW846 8260B	5	ug/Kg	u	U	n	5	RL	1	MDL	1	MS11502	2/23/2009	3/9/2009 ACTO	VG2120	O	OR	TAR
Holloman SS-13	FIELDQC	2/18/2009	Soil/Solid Qual	0	0	FI	TRIP BLANK	F63488-7		F63488	TB		1,2-Dichlorobenzene	95-50-1	SW846 8260B	5	ug/Kg	u	U	n	5	RL	1	MDL	1	MS11502	2/23/2009	3/9/2009 ACTO	VG2120	O	OR	TAR
Holloman SS-13	FIELDQC	2/18/2009	Soil/Solid Qual	0	0	FI	TRIP BLANK	F63488-7		F63488	TB		1,2-Dichloroethane	107-06-2	SW846 8260B	5	ug/Kg	u	U	n	5	RL	1.1	MDL	1	MS11502	2/23/2009	3/9/2009 ACTO	VG2120	O	OR	TAR
Holloman SS-13	FIELDQC	2/18/2009	Soil/Solid Qual	0	0	FI	TRIP BLANK	F63488-7		F63488	TB		1,2-Dichloroethane-D4 <surr>	17060-07-0	SW846 8260B	95	Percent	v	z	y					1	MS11502	2/23/2009	3/9/2009 ACTO	VG2120	O	OR	SUR
Holloman SS-13	FIELDQC	2/18/2009	Soil/Solid Qual	0	0	FI	TRIP BLANK	F63488-7		F63488	TB		1,2-Dichloropropane	78-87-5	SW846 8260B	5	ug/Kg	u	U	n	5	RL	1.4	MDL	1	MS11502	2/23/2009	3/9/2009 ACTO	VG2120	O	OR	TAR
Holloman SS-13	FIELDQC	2/18/2009	Soil/Solid Qual	0	0	FI	TRIP BLANK	F63488-7		F63488	TB		1,3,5-Trimethylbenzene	108-67-8	SW846 8260B	5	ug/Kg	u	U	n	5	RL	1	MDL	1	MS11502	2/23/2009	3/9/2009 ACTO	VG2120	O	OR	TAR
Holloman SS-13	FIELDQC	2/18/2009	Soil/Solid Qual	0	0	FI	TRIP BLANK	F63488-7		F63488	TB		1,3-Dichlorobenzene	541-73-1	SW846 8260B	5	ug/Kg	u	U	n	5	RL	1	MDL	1	MS11502	2/23/2009	3/9/2009 ACTO	VG2120	O	OR	TAR
Holloman SS-13	FIELDQC	2/18/2009	Soil/Solid Qual	0	0	FI	TRIP BLANK	F63488-7		F63488	TB		1,3-Dichloropropane	142-28-9	SW846 8260B	5	ug/Kg	u	U	n	5	RL	1	MDL	1	MS11502	2/23/2009	3/9/2009 ACTO	VG2120	O	OR	TAR
Holloman SS-13	FIELDQC	2/18/2009	Soil/Solid Qual	0	0	FI	TRIP BLANK	F63488-7		F63488	TB		1,4-Dichlorobenzene	106-46-7	SW846 8260B	5	ug/Kg	u	U	n	5	RL	1	MDL	1	MS11502	2/23/2009	3/9/2009 ACTO	VG2120	O	OR	TAR
Holloman SS-13	FIELDQC	2/18/2009	Soil/Solid Qual	0	0	FI	TRIP BLANK	F63488-7		F63488	TB		1-Chlorohexane	544-10-5	SW846 8260B	5	ug/Kg	u	U	n	5	RL	1.3	MDL	1	MS11502	2/23/2009	3/9/2009 ACTO	VG2120	O	OR	TAR
Holloman SS-13	FIELDQC	2/18/2009	Soil/Solid Qual	0	0	FI	TRIP BLANK	F63488-7		F63488	TB		2,2-Dichloropropane	594-20-7	SW846 8260B	5	ug/Kg	u	U	n	5	RL	2.1	MDL	1	MS11502	2/23/2009	3/9/2009 ACTO	VG2120	O	OR	TAR
Holloman SS-13	FIELDQC	2/18/2009	Soil/Solid Qual	0	0	FI	TRIP BLANK	F63488-7		F63488	TB		2-Butanone (MEK)	78-93-3	SW846 8260B	25	ug/Kg	u	U	n	25	RL	8.3	MDL	1	MS11502	2/23/2009	3/9/2009 ACTO	VG2120	O	OR	TAR
Holloman SS-13	FIELDQC	2/18/2009	Soil/Solid Qual	0	0	FI	TRIP BLANK	F63488-7		F63488	TB		2-Chloroethyl vinyl ether	110-75-8	SW846 8260B	25	ug/Kg	u	U	n	25	RL	10	MDL	1	MS11502	2/23/2009	3/9/2009 ACTO	VG2120	O	OR	TAR
Holloman SS-13	FIELDQC	2/18/2009	Soil/Solid Qual	0	0	FI	TRIP BLANK	F63488-7		F63488	TB		2-Chlorotoluene	95-49-8	SW846 8260B	5	ug/Kg	u	U	n	5	RL	1	MDL	1	MS11502	2/23/2009	3/9/2009 ACTO	VG2120	O	OR	TAR
Holloman SS-13	FIELDQC	2/18/2009	Soil/Solid Qual	0	0	FI	TRIP BLANK	F63488-7		F63488	TB		2-Hexanone	591-78-6	SW846 8260B	25	ug/Kg	u	U	n	25	RL	5	MDL	1	MS11502	2/23/2009	3/9/2009 ACTO	VG2120	O	OR	TAR
Holloman SS-13	FIELDQC	2/18/2009	Soil/Solid Qual	0	0	FI	TRIP BLANK	F63488-7		F63488	TB		4-Bromofluorobenzene <surr>	460-00-4	SW846 8260B	103	Percent	v	z	y					1	MS11502	2/23/2009	3/9/2009 ACTO	VG2120	O	OR	SUR
Holloman SS-13	FIELDQC	2/18/2009	Soil/Solid Qual	0	0	FI	TRIP BLANK	F63488-7		F63488	TB		4-Chlorotoluene	106-43-4	SW846 8260B	5	ug/Kg	u	U	n	5	RL	1	MDL	1	MS11502	2/23/2009	3/9/2009 ACTO	VG2120	O	OR	TAR
Holloman SS-13	FIELDQC	2/18/2009	Soil/Solid Qual	0	0	FI	TRIP BLANK	F63488-7		F63488	TB		4-Isopropyltoluene	99-87-6	SW846 8260B	5	ug/Kg	u	U	n	5	RL	1.1	MDL	1	MS11502	2/23/2009	3/9/2009 ACTO	VG2120	O	OR	TAR
Holloman SS-13	FIELDQC	2/18/2009	Soil/Solid Qual	0	0	FI	TRIP BLANK	F63488-7		F63488	TB		4-Methyl-2-pentanone (MIBK)	108-10-1	SW846 8260B	25	ug/Kg	u	U	n	25	RL	6.4	MDL	1	MS11502	2/23/2009	3/9/2009 ACTO	VG2120	O	OR	TAR
Holloman SS-13	FIELDQC	2/18/2009	Soil/Solid

Holloman SS-13	FIELDQC	2/20/2009	Soil/Solid Qual	0	0	Unknown	TRIP BLANK	F63513-8		F63513	TB		1,2-Dichloroethane-D4 <surr>	17060-07-0	SW846 8260B	96	Percent	v	z	y						1	MS11505	2/24/2009	3/9/2009 ACTO	VG2121	O	OR	SUR
Holloman SS-13	FIELDQC	2/20/2009	Soil/Solid Qual	0	0	Unknown	TRIP BLANK	F63513-8		F63513	TB		1,2-Dichloropropane	78-87-5	SW846 8260B	5	ug/Kg	u	U	n	5	RL	1.4	MDL	1	MS11505	2/24/2009	3/9/2009 ACTO	VG2121	O	OR	TAR
Holloman SS-13	FIELDQC	2/20/2009	Soil/Solid Qual	0	0	Unknown	TRIP BLANK	F63513-8		F63513	TB		1,3,5-Trimethylbenzene	108-67-8	SW846 8260B	5	ug/Kg	u	U	n	5	RL	1	MDL	1	MS11505	2/24/2009	3/9/2009 ACTO	VG2121	O	OR	TAR
Holloman SS-13	FIELDQC	2/20/2009	Soil/Solid Qual	0	0	Unknown	TRIP BLANK	F63513-8		F63513	TB		1,3-Dichlorobenzene	541-73-1	SW846 8260B	5	ug/Kg	u	U	n	5	RL	1	MDL	1	MS11505	2/24/2009	3/9/2009 ACTO	VG2121	O	OR	TAR
Holloman SS-13	FIELDQC	2/20/2009	Soil/Solid Qual	0	0	Unknown	TRIP BLANK	F63513-8		F63513	TB		1,3-Dichloropropane	142-28-9	SW846 8260B	5	ug/Kg	u	U	n	5	RL	1	MDL	1	MS11505	2/24/2009	3/9/2009 ACTO	VG2121	O	OR	TAR
Holloman SS-13	FIELDQC	2/20/2009	Soil/Solid Qual	0	0	Unknown	TRIP BLANK	F63513-8		F63513	TB		1,4-Dichlorobenzene	106-46-7	SW846 8260B	5	ug/Kg	u	U	n	5	RL	1	MDL	1	MS11505	2/24/2009	3/9/2009 ACTO	VG2121	O	OR	TAR
Holloman SS-13	FIELDQC	2/20/2009	Soil/Solid Qual	0	0	Unknown	TRIP BLANK	F63513-8		F63513	TB		1-Chlorohexane	544-10-5	SW846 8260B	5	ug/Kg	u	U	n	5	RL	1.3	MDL	1	MS11505	2/24/2009	3/9/2009 ACTO	VG2121	O	OR	TAR
Holloman SS-13	FIELDQC	2/20/2009	Soil/Solid Qual	0	0	Unknown	TRIP BLANK	F63513-8		F63513	TB		2,2-Dichloropropane	594-20-7	SW846 8260B	5	ug/Kg	u	U	n	5	RL	2.1	MDL	1	MS11505	2/24/2009	3/9/2009 ACTO	VG2121	O	OR	TAR
Holloman SS-13	FIELDQC	2/20/2009	Soil/Solid Qual	0	0	Unknown	TRIP BLANK	F63513-8		F63513	TB		2-Butanone (MEK)	78-93-3	SW846 8260B	25	ug/Kg	u	U	n	25	RL	8.3	MDL	1	MS11505	2/24/2009	3/9/2009 ACTO	VG2121	O	OR	TAR
Holloman SS-13	FIELDQC	2/20/2009	Soil/Solid Qual	0	0	Unknown	TRIP BLANK	F63513-8		F63513	TB		2-Chloroethyl vinyl ether	110-75-8	SW846 8260B	25	ug/Kg	u	U	n	25	RL	10	MDL	1	MS11505	2/24/2009	3/9/2009 ACTO	VG2121	O	OR	TAR
Holloman SS-13	FIELDQC	2/20/2009	Soil/Solid Qual	0	0	Unknown	TRIP BLANK	F63513-8		F63513	TB		2-Chlorotoluene	95-49-8	SW846 8260B	5	ug/Kg	u	U	n	5	RL	1	MDL	1	MS11505	2/24/2009	3/9/2009 ACTO	VG2121	O	OR	TAR
Holloman SS-13	FIELDQC	2/20/2009	Soil/Solid Qual	0	0	Unknown	TRIP BLANK	F63513-8		F63513	TB		2-Hexanone	591-78-6	SW846 8260B	25	ug/Kg	u	U	n	25	RL	5	MDL	1	MS11505	2/24/2009	3/9/2009 ACTO	VG2121	O	OR	TAR
Holloman SS-13	FIELDQC	2/20/2009	Soil/Solid Qual	0	0	Unknown	TRIP BLANK	F63513-8		F63513	TB		4-Bromofluorobenzene <surr>	460-00-4	SW846 8260B	103	Percent	v	z	y						1	MS11505	2/24/2009	3/9/2009 ACTO	VG2121	O	OR	SUR
Holloman SS-13	FIELDQC	2/20/2009	Soil/Solid Qual	0	0	Unknown	TRIP BLANK	F63513-8		F63513	TB		4-Chlorotoluene	106-43-4	SW846 8260B	5	ug/Kg	u	U	n	5	RL	1	MDL	1	MS11505	2/24/2009	3/9/2009 ACTO	VG2121	O	OR	TAR
Holloman SS-13	FIELDQC	2/20/2009	Soil/Solid Qual	0	0	Unknown	TRIP BLANK	F63513-8		F63513	TB		4-Isopropyltoluene	99-87-6	SW846 8260B	5	ug/Kg	u	U	n	5	RL	1.1	MDL	1	MS11505	2/24/2009	3/9/2009 ACTO	VG2121	O	OR	TAR
Holloman SS-13	FIELDQC	2/20/2009	Soil/Solid Qual	0	0	Unknown	TRIP BLANK	F63513-8		F63513	TB		4-Methyl-2-pentanone (MIBK)	108-10-1	SW846 8260B	25	ug/Kg	u	U	n	25	RL	6.4	MDL	1	MS11505	2/24/2009	3/9/2009 ACTO	VG2121	O	OR	TAR
Holloman SS-13	FIELDQC	2/20/2009	Soil/Solid Qual	0	0	Unknown	TRIP BLANK	F63513-8		F63513	TB		Acetone	67-64-1	SW846 8260B	50	ug/Kg	u	U	n	50	RL	25	MDL	1	MS11505	2/24/2009	3/9/2009 ACTO	VG2121	O	OR	TAR
Holloman SS-13	FIELDQC	2/20/2009	Soil/Solid Qual	0	0	Unknown	TRIP BLANK	F63513-8		F63513	TB		Acetonitrile	75-05-8	SW846 8260B	50	ug/Kg	u	U	n	50	RL	16	MDL	1	MS11505	2/24/2009	3/9/2009 ACTO	VG2121	O	OR	TAR
Holloman SS-13	FIELDQC	2/20/2009	Soil/Solid Qual	0	0	Unknown	TRIP BLANK	F63513-8		F63513	TB		Acrolein	107-02-8	SW846 8260B	25	ug/Kg	u	U	n	25	RL	9.8	MDL	1	MS11505	2/24/2009	3/9/2009 ACTO	VG2121	O	OR	TAR
Holloman SS-13	FIELDQC	2/20/2009	Soil/Solid Qual	0	0	Unknown	TRIP BLANK	F63513-8		F63513	TB		Acrylonitrile	107-13-1	SW846 8260B	25	ug/Kg	u	U	n	25	RL	6.9	MDL	1	MS11505	2/24/2009	3/9/2009 ACTO	VG2121	O	OR	TAR
Holloman SS-13	FIELDQC	2/20/2009	Soil/Solid Qual	0	0	Unknown	TRIP BLANK	F63513-8		F63513	TB		Allyl Chloride	107-05-1	SW846 8260B	25	ug/Kg	u	U	n	25	RL	5	MDL	1	MS11505	2/24/2009	3/9/2009 ACTO	VG2121	O	OR	TAR
Holloman SS-13	FIELDQC	2/20/2009	Soil/Solid Qual	0	0	Unknown	TRIP BLANK	F63513-8		F63513	TB		Benzene	71-43-2	SW846 8260B	5	ug/Kg	u	U	n	5	RL	1	MDL	1	MS11505	2/24/2009	3/9/2009 ACTO	VG2121	O	OR	TAR
Holloman SS-13	FIELDQC	2/20/2009	Soil/Solid Qual	0	0	Unknown	TRIP BLANK	F63513-8		F63513	TB		Benzyl Chloride	100-44-7	SW846 8260B	5	ug/Kg	u	U	n	5	RL	1.1	MDL	1	MS11505	2/24/2009	3/9/2009 ACTO	VG2121	O	OR	TAR
Holloman SS-13	FIELDQC	2/20/2009	Soil/Solid Qual	0	0	Unknown	TRIP BLANK	F63513-8		F63513	TB		Bromobenzene	108-86-1	SW846 8260B	5	ug/Kg	u	U	n	5	RL	1	MDL	1	MS11505	2/24/2009	3/9/2009 ACTO	VG2121	O	OR	TAR
Holloman SS-13	FIELDQC	2/20/2009	Soil/Solid Qual	0	0	Unknown	TRIP BLANK	F63513-8		F63513	TB		Bromochloromethane	74-97-5	SW846 8260B	5	ug/Kg	u	U	n	5	RL	1.7	MDL	1	MS11505	2/24/2009	3/9/2009 ACTO	VG2121	O	OR	TAR
Holloman SS-13	FIELDQC	2/20/2009	Soil/Solid Qual	0	0	Unknown	TRIP BLANK	F63513-8		F63513	TB		Bromodichloromethane	75-27-4	SW846 8260B	5	ug/Kg	u	U	n	5	RL	1.2	MDL	1	MS11505	2/24/2009	3/9/2009 ACTO	VG2121	O	OR	TAR
Holloman SS-13	FIELDQC	2/20/2009	Soil/Solid Qual	0	0	Unknown	TRIP BLANK	F63513-8		F63513	TB		Bromoform	75-25-2	SW846 8260B	5	ug/Kg	u	U	n	5	RL	1.5	MDL	1	MS11505	2/24/2009	3/9/2009 ACTO	VG2121	O	OR	TAR
Holloman SS-13	FIELDQC	2/20/2009	Soil/Solid Qual	0	0	Unknown	TRIP BLANK	F63513-8		F63513	TB		Bromomethane	74-83-9	SW846 8260B	5	ug/Kg	u	U	n	5	RL	2.2	MDL	1	MS11505	2/24/2009	3/9/2009 ACTO	VG2121	O	OR	TAR
Holloman SS-13	FIELDQC	2/20/2009	Soil/Solid Qual	0	0	Unknown	TRIP BLANK	F63513-8		F63513	TB		Carbon disulfide	75-15-0	SW846 8260B	5	ug/Kg	u	U	n	5	RL	1.1	MDL	1	MS11505	2/24/2009	3/9/2009 ACTO	VG2121	O	OR	TAR
Holloman SS-13	FIELDQC	2/20/2009	Soil/Solid Qual	0	0	Unknown	TRIP BLANK	F63513-8		F63513	TB		Carbon tetrachloride	56-23-5	SW846 8260B	5	ug/Kg	u	U	n	5	RL	1.4	MDL	1	MS11505	2/24/2009	3/9/2009 ACTO	VG2121	O	OR	TAR
Holloman SS-13	FIELDQC	2/20/2009	Soil/Solid Qual	0	0	Unknown	TRIP BLANK	F63513-8		F63513	TB		Chlorobenzene	108-90-7	SW846 8260B	5	ug/Kg	u	U	n	5	RL	1	MDL	1	MS11505	2/24/2009	3/9/2009 ACTO	VG2121	O	OR	TAR
Holloman SS-13	FIELDQC	2/20/2009	Soil/Solid Qual	0	0	Unknown	TRIP BLANK	F63513-8		F63513	TB		Chloroethane	75-00-3	SW846 8260B	5	ug/Kg	u	U	n	5	RL	2	MDL	1	MS11505	2/24/2009	3/9/2009 ACTO	VG2121	O	OR	TAR
Holloman SS-13	FIELDQC	2/20/2009	Soil/Solid Qual	0	0	Unknown	TRIP BLANK	F63513-8		F63513	TB		Chloroform	67-66-3	SW846 8260B	5	ug/Kg	u	U	n	5	RL	1.7	MDL	1	MS11505	2/24/2009	3/9/2009 ACTO	VG2121	O	OR	TAR
Holloman SS-13	FIELDQC	2/20/2009	Soil/Solid Qual	0	0	Unknown	TRIP BLANK	F63513-8		F63513	TB		Chloromethane	74-87-3	SW846 8260B	5	ug/Kg	u	U	n	5	RL	2.4	MDL	1	MS11505	2/24/2009	3/9/2009 ACTO	VG2121	O	OR	TAR
Holloman SS-13	FIELDQC	2/20/2009	Soil/Solid Qual	0	0	Unknown	TRIP BLANK	F63513-8		F63513	TB		cis-1,2-Dichloroethene	156-59-2	SW846 8260B	5	ug/Kg	u	U	n	5	RL	1.6	MDL	1	MS11505	2/24/2009	3/9/2009 ACTO	VG2121	O	OR	TAR
Holloman SS-13	FIELDQC	2/20/2009	Soil/Solid Qual	0	0	Unknown	TRIP BLANK	F63513-8		F63513	TB		cis-1,3-Dichloropropene	10061-01-5	SW846 8260B	5	ug/Kg	u	U	n	5	RL	1.3	MDL	1	MS11505	2/24/2009	3/9/2009 ACTO	VG2121	O	OR	TAR
Holloman SS-13	FIELDQC	2/20/2009	Soil/Solid Qual	0	0	Unknown	TRIP BLANK	F63513-8		F63513	TB		cis-1,4-Dichloro-2-Butene	1476-11-5	SW846 8260B	25	ug/Kg	u	U	n	25	RL	5	MDL	1	MS11505	2/24/2009	3/9/2009 ACTO	VG2121	O	OR	TAR
Holloman SS-13	FIELDQC	2/20/2009	Soil/Solid Qual	0	0	Unknown	TRIP BLANK	F63513-8		F63513	TB		Dibromochloromethane	124-48-1	SW846 8260B	5	ug/Kg	u	U	n	5	RL	1	MDL	1	MS11505	2/24/2009	3/9/2009 ACTO	VG2121	O	OR	TAR
Holloman SS-13	FIELDQC	2/20/2009	Soil/Solid Qual	0	0	Unknown	TRIP BLANK	F63513-8		F63513	TB		Dibromofluoromethane	1868-53-7	SW846 8260B	95	Percent	v	z	y						1	MS11505	2/24/2009	3/9/2009 ACTO	VG2121	O	OR	SUR
Holloman SS-13	FIELDQC	2/20/2009	Soil/Solid Qual	0	0	Unknown	TRIP BLANK	F63513-8		F63513	TB		Dibromomethane	74-95-3	SW846 8260B	5	ug/Kg	u	U	n	5	RL	1.5	MDL	1	MS11505	2/24/2009	3/9/2009 ACTO	VG2121	O	OR	TAR
Holloman SS-13	FIELDQC	2/20/2009	Soil/Solid Qual	0	0	Unknown	TRIP BLANK	F63513-8		F63513	TB		Dichlorodifluoromethane	75-71-8	SW846 8260B	5	ug/Kg	u	U	n	5	RL	2	MDL	1	MS11505	2/24/2009	3/9/2009 ACTO	VG2121	O	OR	TAR
Holloman SS-13	FIELDQC	2/20/2009	Soil/Solid Qual	0	0	Unknown	TRIP BLANK	F63513-8		F63513	TB		Ethyl methacrylate	97-63-2	SW846 8260B	25	ug/Kg	u	U	n	25	RL	5	MDL	1	MS11505	2/24/2009	3/9/2009 ACTO	VG2121	O	OR	TAR
Holloman SS-13	FIELDQC	2/20/2009	Soil/Solid Qual	0	0	Unknown	TRIP BLANK	F63513-8		F63513	TB		Ethylbenzene	100-41-4	SW846 8260B	5	ug/Kg	u	U	n	5	RL	1	MDL	1	MS11505	2/24/2009	3/9/2009 ACTO	VG2121	O	OR	TAR
Holloman SS-13	FIELDQC	2/20/2009	Soil/Solid Qual	0	0	Unknown	TRIP BLANK	F63513-8		F63513	TB		Freon 113	76-13-1	SW846 8260B	5	ug/Kg	u	U	n	5	RL	2.6	MDL	1	MS11505	2/24/2009	3/9/2009 ACTO	VG2121	O	OR	TAR
Holloman SS-13	FIELDQC	2/20/2009	Soil/Solid Qual	0	0	Unknown	TRIP BLANK	F63513-8		F63513	TB		Hexachlorobutadiene	87-68-3	SW846 8260B	5	ug/Kg	u	U	n	5	RL	1.2	MDL	1	MS11505	2/24/2009	3/9/2009 ACTO	VG2121	O	OR	TAR
Holloman SS-13	FIELDQC	2/20/2009	Soil/Solid Qual	0	0	Unknown	TRIP BLANK	F63513-8		F63513	TB		Hexane	110-54-3	SW846 8260B	5	ug/Kg	u	U	n	5	RL	2.4	MDL	1	MS11505	2/24/2009	3/9/2009 ACTO	VG2121	O	OR	TAR
Holloman SS-13	FIELDQC	2/20/2009	Soil/Solid Qual	0	0	Unknown	TRIP BLANK	F63513-8		F63513	TB		Isopropylbenzene (Cumene)	98-82-8	SW846 8260B	5	ug/Kg	u	U	n	5	RL	1.1	MDL	1	MS11505	2/24/2009	3/9/2009 ACTO	VG2121	O	OR	TAR
Holloman SS-13	FIELDQC	2/20/2009	Soil/Solid Qual	0	0	Unknown	TRIP BLANK	F63513-8		F63513	TB		Methyl iodide	74-88-4	SW846 8260B	10	ug/Kg	u	U	n	10	RL	2	MDL	1	MS11505	2/24/2009	3/9/2009 ACTO	VG2121	O	OR	TAR
Holloman SS-13	FIELDQC	2/20/2009	Soil/Solid Qual	0	0	Unknown	TRIP BLANK	F63513-8		F63513	TB		Methyl methacrylate	80-62-6	SW846 8260B	25	ug/Kg	u	U	n	25	RL	5	MDL	1	MS11505	2/24/2009	3/9/2009 ACTO	VG2121	O	OR	TAR
Holloman SS-13	FIELDQC	2/20/2009	Soil/Solid Qual	0	0	Unknown	TRIP BLANK	F63513-8		F63513	TB		Methylacrylonitrile	126-98-7	SW846 8260B	25	ug/Kg	u	U	n	25	RL	5.5	MDL	1	MS11505	2/24/2009	3/9/2009 ACTO	VG2121	O	OR	TAR
Holloman SS-13	FIELDQC	2/20/2009	Soil/Solid Qual	0	0	Unknown	TRIP BLANK	F63513-8		F63513	TB		Methylene chloride	75-09-2	SW846 8260B	16.9	ug/Kg	vjb	U	y	10	RL	5	MDL	1	MS11505	2/24/2009	3/9/2009 ACTO	VG2121	O	OR	TAR
Holloman SS-13	FIELDQC	2/20/2009	Soil/Solid Qual	0	0	Unknown	TRIP BLANK	F63513-8		F63513	TB		Methyl-t-butyl ether	1634-04-4	SW846 8260B	5	ug/Kg	u	U	n	5	RL	1.5	MDL	1	MS11505	2/24/2009	3/9/2009 ACTO	VG2121	O	OR	TAR
Holloman SS-13	FIELDQC	2/20/2009	Soil/Solid Qual	0	0	Unknown	TRIP BLANK	F63513-8		F63513	TB		Naphthalene	91-20-3	SW846 8260B	5	ug/Kg	u	U	n	5	RL	2	MDL	1	MS11505	2/24/2009	3/9/2009 ACTO	VG2121	O	OR	TAR
Holloman SS-13	FIELDQC	2/20/2009	Soil/Solid Qual	0	0	Unknown	TRIP BLANK	F63513-8		F63513	TB		n-Butylbenzene	104-51-8	SW846 8260B	5	ug/Kg	u	U	n	5	RL	1.4	MDL	1	MS11505	2/24/2009	3/9/2009 ACTO	VG2121	O	OR	TAR
Holloman SS-13	FIELDQC	2/20/2009	Soil/Solid Qual	0	0	Unknown	TRIP BLANK	F63513-8		F63513	TB		n-Propylbenzene	103-65-1	SW846 8260B	5	ug/Kg	u	U	n	5	RL	1.2	MDL	1	MS11505	2/24/2009	3/9/2009 ACTO	VG2121	O	OR	TAR
Holloman SS-13	FIELDQC	2/20/2009	Soil/Solid Qual	0	0	Unknown	TRIP BLANK	F63513-8		F63513	TB		o-Xylene	95-47-6	SW846 8260B	5	ug/Kg	u	U	n	5	RL	1	MDL	1	MS11505	2/24/2009	3/9/2009 ACTO	VG2121	O	OR	TAR
Holloman SS-13	FIELDQC	2/20/2009	Soil/Solid Qual	0	0	Unknown	TRIP BLANK	F63513-8		F63513	TB		P & M -Xylene	PM-Xylene	SW846 8260B	10	ug/Kg	u	U	n	10	RL	1.9	MDL	1	MS11505	2/24/2009	3/9/2009 ACTO	VG2121	O	OR	TAR
Holloman SS-13	FIELDQC	2/20/2009	Soil/Solid Qual	0	0	Unknown	TRIP BLANK	F63513-8		F63513	TB		Pentachloroethane	76-01-7	SW846 8260B	25	ug/Kg	u	U	n	25	RL	5	MDL	1	MS11505	2/24/2009	3/9/2009 ACTO	VG2121	O	OR	TAR
Holloman SS-13	FIELDQC	2/20/2009	Soil/Solid Qual	0	0	Unknown	TRIP BLANK	F63513-8		F63513	TB		Propionitrile	107-12-0	SW846 8260B	50	ug/Kg	u	U	n	50	RL	12	MDL	1	MS11505	2/24/2009	3/9/2009 ACTO	VG2121	O	OR	TAR
Holloman SS-13	FIELDQC	2/20/2009	Soil/Solid Qual	0	0	Unknown	TRIP BLANK	F63513-8		F63513	TB		sec-Butylbenzene	135-98-8	SW846 8260B	5	ug/Kg	u	U	n	5	RL	1.1	MDL	1	MS11505	2/24/2009	3/9/2009 ACTO	VG2121	O	OR	TAR
Holloman SS-13	FIELDQC	2/20/2009	Soil/Solid Qual	0	0	Unknown	TRIP BLANK	F63513-8		F63513	TB		Styrene	100-42-5	SW846 8260B	5	ug/Kg	u	U	n	5	RL	1	MDL	1	MS11505	2/24/2009	3/9/2009 ACTO	VG2121	O	OR	TAR
Holloman SS-13	FIELDQC	2/20/2009	Soil/Solid Qual	0	0	Unknown	TRIP BLANK	F63513-8		F63513	TB		tert-Butylbenzene	98-06-6	SW846 8260B	5	ug/Kg	u	U	n	5	RL	1.1	MDL	1	MS11505	2/24/2009	3/9/2009 ACTO	VG2121	O	OR	TAR
Holloman SS-13	FIELDQC	2/20/2009	Soil/Solid Qual	0	0	Unknown	TRIP BLANK	F63513-8		F63513	TB		Tetrachloroethylene	127-18-4	SW846 8260B	5	ug/Kg	u	U	n	5	RL	1.2	MDL	1	MS11505	2/24/2009	3/9/2009 ACTO	VG2121	O	OR	TAR
Holloman SS-13	FIELDQC	2/20/2009	Soil/Solid Qual	0	0	Unknown	TRIP BLANK	F63513-8		F63513	TB		Toluene	108-88-3	SW846 8260B	5	ug/Kg	u	U	n	5	RL	1	MDL	1	MS11505	2/24/2009	3/9/2009 ACTO	VG2121	O	OR	TAR
Holloman SS-13	FIELDQC	2/20/2009	Soil/Solid Qual	0	0	Unknown	TRIP BLANK	F63513-8		F63513	TB		Toluene-D8		SW846 8260B	100	Percent	v	z	y						1	MS11505	2/24/2009	3/9/2009 ACTO	VG2121	O	OR	SUR
Holloman SS-13	FIELDQC	2/20/2009	Soil/Solid Qual	0	0	Unknown	TRIP BLANK	F63513-8		F63513	TB		trans-1,2-Dichloroethene	156-60-5	SW846 8260B	5	ug/Kg	u	U	n	5	RL	1.2	MDL	1	MS11505	2/24/2009	3/9/2009 ACTO	VG2121	O	OR	TAR
Holloman SS-13	FIELDQC	2/20/2009	Soil/Solid Qual	0	0	Unknown	TRIP BLANK	F63513-8		F63513	TB		trans-1,3-Dichloropropene	10061-02-6	SW846 8260B	5	ug/Kg	u	U	n	5	RL	1	MDL	1	MS11505	2/24/2009	3/9/2009 ACTO	VG2121	O	OR	TAR
Holloman SS-13	FIELDQC	2/20/2009	Soil/Solid Qual	0	0	Unknown	TRIP BLANK	F63513-8		F63513	TB		trans-1,4-dichloro-2-butene	110-57-6	SW846 8260B	25	ug/Kg	u	U	n	25	RL	5	MDL	1	MS11505	2/24/2009	3/9/2009 ACTO	VG2121	O	OR	TAR
Holloman SS-13	FIELDQC	2/20/2009	Soil/Solid Qual	0	0	Unknown	TRIP BLANK	F63513-8		F63513	TB		Trichloroethene	79-01-6	SW846 8260B	5	ug/Kg	u	U	n	5	RL	1.2	MDL	1	MS11505	2/24/2009	3/9/2009 ACTO	VG2121	O	OR	TAR
Holloman SS-13	FIELDQC	2/20/2009	Soil/Solid Qual	0	0	Unknown	TRIP BLANK	F63513-8		F63513	TB		Trichloromethane	75-69-4	SW846 8260B	5	ug/Kg	u	U	n	5	RL	2	MDL	1	MS11505	2/24/2009	3/9/2009 ACTO	VG2121	O	OR	TAR
Holloman SS-13	FIELDQC	2/20/2009	Soil/Solid Qual	0	0	Unknown	TRIP BLANK	F63513-8		F63513	TB		Vinyl Acetate	108-05-4	SW846 8260B	25	ug/Kg	u	U	n	25	RL	12	MDL	1	MS11505	2/24/2009	3/9/2009 ACTO	VG2121	O	OR	TAR
Holloman SS-13	FIELDQC	2/20/2009	Soil/Solid Qual	0	0	Unknown	TRIP BLANK	F63513-8		F63513	TB		Vinyl chloride	75-01-4	SW846 8260B	5	ug/Kg	u	U	n	5	RL	2	MDL	1	MS11505	2/24/2009	3/9/2009 ACTO	VG2121	O	OR	TAR
Holloman SS-13	FIELDQC	2/23/2009	Water Quality C	0	0	Unknown	TRIP BLANK	F63546-5		F63546	TB		1,1,1,2-Tetrachloroethane	630-20-6	SW846 8260B	1	ug/L	u	U	n	1	RL	0.2	MDL	1	MS11559	3/4/2009	3/16/2009 ACTO	VF883	O	OR	TAR
Holloman SS-13	FIELDQC	2/23/2009	Water Quality C	0	0	Unknown	TRIP BLANK	F63546-5		F63546	TB		1,1,1-Trichloroethane	71-55-6	SW846 8260B	1	ug/L	u	U	n	1	RL	0.33	MDL	1	MS11559	3/4/2009	3/16/2009 ACTO	VF883	O	OR	TAR
Holloman SS-13	FIELDQC	2/23/2009	Water Quality C	0	0	Unknown	TRIP BLANK	F63546-5		F63546	TB		1,1,2,2-Tetrachloroethane	79-34-5	SW846 8260B	1	ug/L	u	U	n	1	RL	0.21	MDL	1	MS11559	3/4/2009	3/16/2009 ACTO	VF883	O	OR	TAR
Holloman SS-13	FIELDQC	2/24/2009	Water Quality C	0	0	Unknown	TRIP BLANK	F63561-2		F63561	TB		1,2-Dibromoethane	106-93-4	SW846 8260B	1	ug/L	u	U	n	1	RL	0.28	MDL	1	MS11562	3/5/2009	3/10/2009 ACTO	VF884	O	OR	TAR
Holloman SS-13	FIELDQC	2/24/2009	Water Quality C	0	0	Unknown	TRIP BLANK	F63561-2		F63561	TB		1,2-Dichlorobenzene	95-50-1	SW846 8260B	1	ug/L	u	U	n	1	RL	0.2	MDL	1	MS11562	3/5/2009	3/10/2009 ACTO	VF884	O	OR	TAR
Holloman SS-13	FIELDQC	2/24/2009	Water Quality C	0	0	Unknown	TRIP BLANK	F63561-2		F63561	TB		1,2-Dichloroethane	107-06-2	SW846 8260B	1	ug/L	u	U	n	1	RL	0.34	MDL	1	MS11562	3/5/2009	3/10/2009 ACTO	VF884	O	OR	TAR
Holloman SS-13	FIELDQC	2/24/2009	Water Quality C	0	0	Unknown	TRIP BLANK	F63561-2		F63561	TB		1,2-Dichloroethane-D4 <surr>	17060-07-0	SW846 8260B	97	Percent	z	y	y						1	MS11562	3/5/2009	3/10/2009 ACTO	VF884	O	OR	SUR
Holloman SS-13	FIELDQC	2/24/2009	Water Quality C	0	0	Unknown	TRIP BLANK	F63561-2		F63561	TB		1,2-Dichloropropane	78-87-5	SW846 8260B	1	ug/L	u	U	n	1	RL	0.21	MDL	1	MS11562	3/5/2009	3/10/2009 ACTO	VF884	O	OR	TAR
Holloman SS-13	FIELDQC	2/24/2009	Water Quality C	0	0	Unknown	TRIP BLANK	F63561-2		F63561	TB		1,3,5-Trimethylbenzene	108-67-8	SW846 8260B	2	ug/L	u	U	n	2	RL	0.2	MDL	1	MS11562	3/5/2009	3/10/2009 ACTO	VF884	O	OR	TAR
Holloman SS-13	FIELDQC	2/24/2009	Water Quality C	0	0	Unknown	TRIP BLANK	F63561-2		F63561	TB		1,3-Dichlorobenzene	541-73-1	SW846 8260B	1	ug/L	u	U	n	1	RL	0.23	MDL	1	MS11562	3/5/2009	3/10/2009 ACTO	VF884	O	OR	TAR
Holloman SS-13	FIELDQC	2/24/2009	Water Quality C	0	0	Unknown	TRIP BLANK	F63561-2		F63561	TB		1,3-Dichloropropane	142-28-9	SW846 8260B	1	ug/L	u	U	n	1	RL	0.26	MDL	1	MS11562	3/5/2009	3/10/2009 ACTO	VF884	O	OR	TAR
Holloman SS-13	FIELDQC	2/24/2009	Water Quality C	0	0	Unknown	TRIP BLANK	F63561-2		F63561	TB		1,4-Dichlorobenzene	106-46-7	SW846 8260B	1	ug/L	u	U	n	1	RL	0.22	MDL	1	MS11562	3/5/2009	3/10/2009 ACTO	VF884	O	OR	TAR
Holloman SS-13	FIELDQC	2/24/2009	Water Quality C	0	0	Unknown	TRIP BLANK	F63561-2		F63561	TB		1-Chlorohexane	544-10-5	SW846 8260B	2	ug/L	u	U	n	2	RL	0.27	MDL	1	MS11562	3/5/2009	3/10/2009 ACTO	VF884	O	OR	TAR
Holloman SS-13	FIELDQC	2/24/2009	Water Quality C	0	0	Unknown	TRIP BLANK	F63561-2		F63561	TB		2,2-Dichloropropane	594-20-7	SW846 8260B	1	ug/L	u	U	n	1	RL	0.28	MDL	1	MS11562	3/5/2009	3/10/2009 ACTO	VF884	O	OR	TAR
Holloman SS-13	FIELDQC	2/24/2009	Water Quality C	0	0	Unknown

Holloman SS-13	FIELDQC	3/17/2009	Water Quality C	0	0	Unknown	TRIP BLANK	F64018-3		F64018	TB		Bromochloromethane	74-97-5	SW846 8260B	1	ug/L	u	U	n	1	RL	0.23	MDL	1	MS11689	3/25/2009	4/1/2009	ACTO	VJ2792	O	OR	TAR
Holloman SS-13	FIELDQC	3/17/2009	Water Quality C	0	0	Unknown	TRIP BLANK	F64018-3		F64018	TB		Bromodichloromethane	75-27-4	SW846 8260B	1	ug/L	u	U	n	1	RL	0.2	MDL	1	MS11689	3/25/2009	4/1/2009	ACTO	VJ2792	O	OR	TAR
Holloman SS-13	FIELDQC	3/17/2009	Water Quality C	0	0	Unknown	TRIP BLANK	F64018-3		F64018	TB		Bromoform	75-25-2	SW846 8260B	1	ug/L	u	U	n	1	RL	0.33	MDL	1	MS11689	3/25/2009	4/1/2009	ACTO	VJ2792	O	OR	TAR
Holloman SS-13	FIELDQC	3/17/2009	Water Quality C	0	0	Unknown	TRIP BLANK	F64018-3		F64018	TB		Bromomethane	74-83-9	SW846 8260B	2	ug/L	u	U	n	2	RL	0.78	MDL	1	MS11689	3/25/2009	4/1/2009	ACTO	VJ2792	O	OR	TAR
Holloman SS-13	FIELDQC	3/17/2009	Water Quality C	0	0	Unknown	TRIP BLANK	F64018-3		F64018	TB		Carbon disulfide	75-15-0	SW846 8260B	2	ug/L	u	U	n	2	RL	0.4	MDL	1	MS11689	3/25/2009	4/1/2009	ACTO	VJ2792	O	OR	TAR
Holloman SS-13	FIELDQC	3/17/2009	Water Quality C	0	0	Unknown	TRIP BLANK	F64018-3		F64018	TB		Carbon tetrachloride	56-23-5	SW846 8260B	1	ug/L	u	U	n	1	RL	0.22	MDL	1	MS11689	3/25/2009	4/1/2009	ACTO	VJ2792	O	OR	TAR
Holloman SS-13	FIELDQC	3/17/2009	Water Quality C	0	0	Unknown	TRIP BLANK	F64018-3		F64018	TB		Chlorobenzene	108-90-7	SW846 8260B	1	ug/L	u	U	n	1	RL	0.22	MDL	1	MS11689	3/25/2009	4/1/2009	ACTO	VJ2792	O	OR	TAR
Holloman SS-13	FIELDQC	3/17/2009	Water Quality C	0	0	Unknown	TRIP BLANK	F64018-3		F64018	TB		Chloroethane	75-00-3	SW846 8260B	2	ug/L	u	U	n	2	RL	0.48	MDL	1	MS11689	3/25/2009	4/1/2009	ACTO	VJ2792	O	OR	TAR
Holloman SS-13	FIELDQC	3/17/2009	Water Quality C	0	0	Unknown	TRIP BLANK	F64018-3		F64018	TB		Chloroform	67-66-3	SW846 8260B	1	ug/L	u	U	n	1	RL	0.28	MDL	1	MS11689	3/25/2009	4/1/2009	ACTO	VJ2792	O	OR	TAR
Holloman SS-13	FIELDQC	3/17/2009	Water Quality C	0	0	Unknown	TRIP BLANK	F64018-3		F64018	TB		Chloromethane	74-87-3	SW846 8260B	2	ug/L	u	U	n	2	RL	0.61	MDL	1	MS11689	3/25/2009	4/1/2009	ACTO	VJ2792	O	OR	TAR
Holloman SS-13	FIELDQC	3/17/2009	Water Quality C	0	0	Unknown	TRIP BLANK	F64018-3		F64018	TB		cis-1,2-Dichloroethene	156-59-2	SW846 8260B	1	ug/L	u	U	n	1	RL	0.2	MDL	1	MS11689	3/25/2009	4/1/2009	ACTO	VJ2792	O	OR	TAR
Holloman SS-13	FIELDQC	3/17/2009	Water Quality C	0	0	Unknown	TRIP BLANK	F64018-3		F64018	TB		cis-1,3-Dichloropropene	10061-01-5	SW846 8260B	1	ug/L	u	U	n	1	RL	0.21	MDL	1	MS11689	3/25/2009	4/1/2009	ACTO	VJ2792	O	OR	TAR
Holloman SS-13	FIELDQC	3/17/2009	Water Quality C	0	0	Unknown	TRIP BLANK	F64018-3		F64018	TB		cis-1,4-Dichloro-2-Butene	1476-11-5	SW846 8260B	10	ug/L	u	U	n	10	RL	1	MDL	1	MS11689	3/25/2009	4/1/2009	ACTO	VJ2792	O	OR	TAR
Holloman SS-13	FIELDQC	3/17/2009	Water Quality C	0	0	Unknown	TRIP BLANK	F64018-3		F64018	TB		Dibromochloromethane	124-48-1	SW846 8260B	1	ug/L	u	U	n	1	RL	0.2	MDL	1	MS11689	3/25/2009	4/1/2009	ACTO	VJ2792	O	OR	TAR
Holloman SS-13	FIELDQC	3/17/2009	Water Quality C	0	0	Unknown	TRIP BLANK	F64018-3		F64018	TB		Dibromofluoromethane	1868-53-7	SW846 8260B	93	Percent	v	z	y					1	MS11689	3/25/2009	4/1/2009	ACTO	VJ2792	O	OR	SUR
Holloman SS-13	FIELDQC	3/17/2009	Water Quality C	0	0	Unknown	TRIP BLANK	F64018-3		F64018	TB		Dibromomethane	74-95-3	SW846 8260B	2	ug/L	u	U	n	2	RL	0.3	MDL	1	MS11689	3/25/2009	4/1/2009	ACTO	VJ2792	O	OR	TAR
Holloman SS-13	FIELDQC	3/17/2009	Water Quality C	0	0	Unknown	TRIP BLANK	F64018-3		F64018	TB		Dichlorodifluoromethane	75-71-8	SW846 8260B	2	ug/L	u	U	n	2	RL	1	MDL	1	MS11689	3/25/2009	4/1/2009	ACTO	VJ2792	O	OR	TAR
Holloman SS-13	FIELDQC	3/17/2009	Water Quality C	0	0	Unknown	TRIP BLANK	F64018-3		F64018	TB		Ethyl methacrylate	97-63-2	SW846 8260B	5	ug/L	u	U	n	5	RL	1	MDL	1	MS11689	3/25/2009	4/1/2009	ACTO	VJ2792	O	OR	TAR
Holloman SS-13	FIELDQC	3/17/2009	Water Quality C	0	0	Unknown	TRIP BLANK	F64018-3		F64018	TB		Ethylbenzene	100-41-4	SW846 8260B	1	ug/L	u	U	n	1	RL	0.43	MDL	1	MS11689	3/25/2009	4/1/2009	ACTO	VJ2792	O	OR	TAR
Holloman SS-13	FIELDQC	3/17/2009	Water Quality C	0	0	Unknown	TRIP BLANK	F64018-3		F64018	TB		Freon 113	76-13-1	SW846 8260B	1	ug/L	u	U	n	1	RL	0.34	MDL	1	MS11689	3/25/2009	4/1/2009	ACTO	VJ2792	O	OR	TAR
Holloman SS-13	FIELDQC	3/17/2009	Water Quality C	0	0	Unknown	TRIP BLANK	F64018-3		F64018	TB		Hexachlorobutadiene	87-68-3	SW846 8260B	2	ug/L	u	U	n	2	RL	1.4	MDL	1	MS11689	3/25/2009	4/1/2009	ACTO	VJ2792	O	OR	TAR
Holloman SS-13	FIELDQC	3/17/2009	Water Quality C	0	0	Unknown	TRIP BLANK	F64018-3		F64018	TB		Hexane	110-54-3	SW846 8260B	2	ug/L	u	U	n	2	RL	0.5	MDL	1	MS11689	3/25/2009	4/1/2009	ACTO	VJ2792	O	OR	TAR
Holloman SS-13	FIELDQC	3/17/2009	Water Quality C	0	0	Unknown	TRIP BLANK	F64018-3		F64018	TB		Isopropylbenzene (Cumene)	98-82-8	SW846 8260B	1	ug/L	u	U	n	1	RL	0.2	MDL	1	MS11689	3/25/2009	4/1/2009	ACTO	VJ2792	O	OR	TAR
Holloman SS-13	FIELDQC	3/17/2009	Water Quality C	0	0	Unknown	TRIP BLANK	F64018-3		F64018	TB		Methyl iodide	74-88-4	SW846 8260B	5	ug/L	u	U	n	5	RL	1	MDL	1	MS11689	3/25/2009	4/1/2009	ACTO	VJ2792	O	OR	TAR
Holloman SS-13	FIELDQC	3/17/2009	Water Quality C	0	0	Unknown	TRIP BLANK	F64018-3		F64018	TB		Methyl methacrylate	80-62-6	SW846 8260B	5	ug/L	u	U	n	5	RL	1	MDL	1	MS11689	3/25/2009	4/1/2009	ACTO	VJ2792	O	OR	TAR
Holloman SS-13	FIELDQC	3/17/2009	Water Quality C	0	0	Unknown	TRIP BLANK	F64018-3		F64018	TB		Methylacrylonitrile	126-98-7	SW846 8260B	20	ug/L	u	U	n	20	RL	5	MDL	1	MS11689	3/25/2009	4/1/2009	ACTO	VJ2792	O	OR	TAR
Holloman SS-13	FIELDQC	3/17/2009	Water Quality C	0	0	Unknown	TRIP BLANK	F64018-3		F64018	TB		Methylene chloride	75-09-2	SW846 8260B	5	ug/L	u	U	n	5	RL	1	MDL	1	MS11689	3/25/2009	4/1/2009	ACTO	VJ2792	O	OR	TAR
Holloman SS-13	FIELDQC	3/17/2009	Water Quality C	0	0	Unknown	TRIP BLANK	F64018-3		F64018	TB		Methyl-t-butyl ether	1634-04-4	SW846 8260B	1	ug/L	u	U	n	1	RL	0.26	MDL	1	MS11689	3/25/2009	4/1/2009	ACTO	VJ2792	O	OR	TAR
Holloman SS-13	FIELDQC	3/17/2009	Water Quality C	0	0	Unknown	TRIP BLANK	F64018-3		F64018	TB		Naphthalene	91-20-3	SW846 8260B	5	ug/L	u	U	n	5	RL	1	MDL	1	MS11689	3/25/2009	4/1/2009	ACTO	VJ2792	O	OR	TAR
Holloman SS-13	FIELDQC	3/17/2009	Water Quality C	0	0	Unknown	TRIP BLANK	F64018-3		F64018	TB		n-Butylbenzene	104-51-8	SW846 8260B	1	ug/L	u	U	n	1	RL	0.28	MDL	1	MS11689	3/25/2009	4/1/2009	ACTO	VJ2792	O	OR	TAR
Holloman SS-13	FIELDQC	3/17/2009	Water Quality C	0	0	Unknown	TRIP BLANK	F64018-3		F64018	TB		n-Propylbenzene	103-65-1	SW846 8260B	1	ug/L	u	U	n	1	RL	0.25	MDL	1	MS11689	3/25/2009	4/1/2009	ACTO	VJ2792	O	OR	TAR
Holloman SS-13	FIELDQC	3/17/2009	Water Quality C	0	0	Unknown	TRIP BLANK	F64018-3		F64018	TB		o-Xylene	95-47-6	SW846 8260B	1	ug/L	u	U	n	1	RL	0.37	MDL	1	MS11689	3/25/2009	4/1/2009	ACTO	VJ2792	O	OR	TAR
Holloman SS-13	FIELDQC	3/17/2009	Water Quality C	0	0	Unknown	TRIP BLANK	F64018-3		F64018	TB		P & M -Xylene	PM-Xylene	SW846 8260B	2	ug/L	u	U	n	2	RL	0.78	MDL	1	MS11689	3/25/2009	4/1/2009	ACTO	VJ2792	O	OR	TAR
Holloman SS-13	FIELDQC	3/17/2009	Water Quality C	0	0	Unknown	TRIP BLANK	F64018-3		F64018	TB		Pentachloroethane	76-01-7	SW846 8260B	10	ug/L	u	U	n	10	RL	2	MDL	1	MS11689	3/25/2009	4/1/2009	ACTO	VJ2792	O	OR	TAR
Holloman SS-13	FIELDQC	3/17/2009	Water Quality C	0	0	Unknown	TRIP BLANK	F64018-3		F64018	TB		Propionitrile	107-12-0	SW846 8260B	20	ug/L	u	U	n	20	RL	10	MDL	1	MS11689	3/25/2009	4/1/2009	ACTO	VJ2792	O	OR	TAR
Holloman SS-13	FIELDQC	3/17/2009	Water Quality C	0	0	Unknown	TRIP BLANK	F64018-3		F64018	TB		sec-Butylbenzene	135-98-8	SW846 8260B	1	ug/L	u	U	n	1	RL	0.25	MDL	1	MS11689	3/25/2009	4/1/2009	ACTO	VJ2792	O	OR	TAR
Holloman SS-13	FIELDQC	3/17/2009	Water Quality C	0	0	Unknown	TRIP BLANK	F64018-3		F64018	TB		Styrene	100-42-5	SW846 8260B	1	ug/L	u	U	n	1	RL	0.36	MDL	1	MS11689	3/25/2009	4/1/2009	ACTO	VJ2792	O	OR	TAR
Holloman SS-13	FIELDQC	3/17/2009	Water Quality C	0	0	Unknown	TRIP BLANK	F64018-3		F64018	TB		tert-Butylbenzene	98-06-6	SW846 8260B	1	ug/L	u	U	n	1	RL	0.32	MDL	1	MS11689	3/25/2009	4/1/2009	ACTO	VJ2792	O	OR	TAR
Holloman SS-13	FIELDQC	3/17/2009	Water Quality C	0	0	Unknown	TRIP BLANK	F64018-3		F64018	TB		Tetrachloroethylene	127-18-4	SW846 8260B	1	ug/L	u	U	n	1	RL	0.22	MDL	1	MS11689	3/25/2009	4/1/2009	ACTO	VJ2792	O	OR	TAR
Holloman SS-13	FIELDQC	3/17/2009	Water Quality C	0	0	Unknown	TRIP BLANK	F64018-3		F64018	TB		Toluene	108-88-3	SW846 8260B	1	ug/L	u	U	n	1	RL	0.35	MDL	1	MS11689	3/25/2009	4/1/2009	ACTO	VJ2792	O	OR	TAR
Holloman SS-13	FIELDQC	3/17/2009	Water Quality C	0	0	Unknown	TRIP BLANK	F64018-3		F64018	TB		Toluene-D8		SW846 8260B	107	Percent	v	z	y					1	MS11689	3/25/2009	4/1/2009	ACTO	VJ2792	O	OR	SUR
Holloman SS-13	FIELDQC	3/17/2009	Water Quality C	0	0	Unknown	TRIP BLANK	F64018-3		F64018	TB		trans-1,2-Dichloroethene	156-60-5	SW846 8260B	1	ug/L	u	U	n	1	RL	0.45	MDL	1	MS11689	3/25/2009	4/1/2009	ACTO	VJ2792	O	OR	TAR
Holloman SS-13	FIELDQC	3/17/2009	Water Quality C	0	0	Unknown	TRIP BLANK	F64018-3		F64018	TB		trans-1,3-Dichloropropene	10061-02-6	SW846 8260B	1	ug/L	u	U	n	1	RL	0.21	MDL	1	MS11689	3/25/2009	4/1/2009	ACTO	VJ2792	O	OR	TAR
Holloman SS-13	FIELDQC	3/17/2009	Water Quality C	0	0	Unknown	TRIP BLANK	F64018-3		F64018	TB		trans-1,4-dichloro-2-butene	110-57-6	SW846 8260B	10	ug/L	u	U	n	10	RL	2	MDL	1	MS11689	3/25/2009	4/1/2009	ACTO	VJ2792	O	OR	TAR
Holloman SS-13	FIELDQC	3/17/2009	Water Quality C	0	0	Unknown	TRIP BLANK	F64018-3		F64018	TB		Trichloroethene	79-01-6	SW846 8260B	1	ug/L	u	U	n	1	RL	0.32	MDL	1	MS11689	3/25/2009	4/1/2009	ACTO	VJ2792	O	OR	TAR
Holloman SS-13	FIELDQC	3/17/2009	Water Quality C	0	0	Unknown	TRIP BLANK	F64018-3		F64018	TB		Trichlorobromomethane	75-69-4	SW846 8260B	2	ug/L	u	U	n	2	RL	0.5	MDL	1	MS11689	3/25/2009	4/1/2009	ACTO	VJ2792	O	OR	TAR
Holloman SS-13	FIELDQC	3/17/2009	Water Quality C	0	0	Unknown	TRIP BLANK	F64018-3		F64018	TB		Vinyl Acetate	108-05-4	SW846 8260B	10	ug/L	u	U	n	10	RL	3.6	MDL	1	MS11689	3/25/2009	4/1/2009	ACTO	VJ2792	O	OR	TAR
Holloman SS-13	FIELDQC	3/17/2009	Water Quality C	0	0	Unknown	TRIP BLANK	F64018-3		F64018	TB		Vinyl chloride	75-01-4	SW846 8260B	1	ug/L	u	U	n	1	RL	0.3	MDL	1	MS11689	3/25/2009	4/1/2009	ACTO	VJ2792	O	OR	TAR
Holloman SS-13	LABQC	2/20/2009	Soil	0	0	Unknown	z	MP15921-MB1		F63440	LB		Chromium, total	7440-47-3	SW846 6010B	0.48	mg/Kg	u	U	n	0.48	RL	0.076	MDL	1	SW846 3050B	2/20/2009	2/20/2009	ACTO	MP15921	O	OR	TAR
Holloman SS-13	LABQC	2/20/2009	Soil	0	0	Unknown	z	MP15921-B1		F63440	N		Chromium, total	7440-47-3	SW846 6010B	105	Percent	v	z	y					1	SW846 3050B	2/20/2009	2/20/2009	ACTO	MP15921	O	OR	TAR
Holloman SS-13	LABQC	2/20/2009	Soil	0	0	Unknown	z	MP15921-B1		F63440	N		Lead	7439-92-1	SW846 6010B	100	Percent	v	z	y					1	SW846 3050B	2/20/2009	2/20/2009	ACTO	MP15921	O	OR	TAR
Holloman SS-13	LABQC	2/20/2009	Soil	0	0	Unknown	z	MP15921-MB1		F63440	LB		Lead	7439-92-1	SW846 6010B	4.8	mg/Kg	u	U	n	4.8	RL	0.21	MDL	1	SW846 3050B	2/20/2009	2/20/2009	ACTO	MP15921	O	OR	TAR
Holloman SS-13	LABQC	2/20/2009	Soil	0	0	Unknown	z	MP15919-B1		F63440	N		Mercury	7439-97-6	SW846 7471A	100	Percent	v	z	y					1	SW846 7471A	2/20/2009	2/20/2009	ACTO	MP15919	O	OR	TAR
Holloman SS-13	LABQC	2/20/2009	Soil	0	0	Unknown	z	MP15919-MB1		F63440	LB		Mercury	7439-97-6	SW846 7471A	0.083	mg/Kg	u	U	n	0.083	RL	0.012	MDL	1	SW846 7471A	2/20/2009	2/20/2009	ACTO	MP15919	O	OR	TAR
Holloman SS-13	LABQC	2/20/2009	Soil	0	0	Unknown	z	MP15921-B1		F63440	N		Selenium	7782-49-2	SW846 6010B	93.9	Percent	v	z	y					1	SW846 3050B	2/20/2009	2/20/2009	ACTO	MP15921	O	OR	TAR
Holloman SS-13	LABQC	2/20/2009	Soil	0	0	Unknown	z	MP15921-MB1		F63440	LB		Selenium	7782-49-2	SW846 6010B	4.8	mg/Kg	u	U	n	4.8	RL	0.15	MDL	1	SW846 3050B	2/20/2009	2/20/2009	ACTO	MP15921	O	OR	TAR
Holloman SS-13	LABQC	2/20/2009	Soil	0	0	Unknown	z	MP15921-MB1		F63440	LB		Silver	7440-22-4	SW846 6010B	0.48	mg/Kg	u	U	n	0.48	RL	0.057	MDL	1	SW846 3050B	2/20/2009	2/20/2009	ACTO	MP15921	O	OR	TAR
Holloman SS-13	LABQC	2/20/2009	Soil	0	0	Unknown	z	MP15921-B1		F63440	N		Silver	7440-22-4	SW846 6010B	96	Percent	v	z	y					1	SW846 3050B	2/20/2009	2/20/2009	ACTO	MP15921	O	OR	TAR
Holloman SS-13	LABQC	2/20/2009	Soil	0	0	Unknown	z	VG2119-BS		F63440	N		1,1,1,2-Tetrachloroethane	630-20-6	SW846 8260B	117	Percent	v	z	y					1		2/20/2009		ACTO	VG2119	O	OR	TAR
Holloman SS-13	LABQC	2/20/2009	Soil	0	0	Unknown	z	VG2119-BS		F63440	N		1,1,1-Trichloroethane	71-55-6	SW846 8260B	118	Percent	v	z	y					1		2/20/2009		ACTO	VG2119	O	OR	TAR
Holloman SS-13	LABQC	2/20/2009	Soil	0	0	Unknown	z	VG2119-BS		F63440	N		1,1,2,2-Tetrachloroethane	79-34-5	SW846 8260B	104	Percent	v	z	y					1		2/20/2009		ACTO	VG2119	O	OR	TAR
Holloman SS-13	LABQC	2/20/2009	Soil	0	0	Unknown	z	VG2119-BS		F63440	N		1,1,2-Trichloroethane	79-00-5	SW846 8260B	105	Percent	v	z	y					1		2/20/2009		ACTO	VG2119	O	OR	TAR
Holloman SS-13	LABQC	2/20/2009	Soil	0	0	Unknown	z	VG2119-BS		F63440	N		1,1-Dichloroethane	75-34-3	SW846 8260B	106	Percent	v	z	y					1		2/20/2009		ACTO	VG2119	O	OR	TAR
Holloman SS-13	LABQC	2/20/2009	Soil	0	0	Unknown	z	VG2119-BS		F63440	N		1,1-Dichloroethene	75-35-4	SW846 8260B	121	Percent	v	z	y					1		2/20/2009		ACTO	VG2119	O	OR	TAR
Holloman SS-13	LABQC	2/20/2009	Soil	0	0	Unknown	z	VG2119-BS		F63440	N		1,1-Dichloropropene	563-58-6	SW846 8260B	115	Percent	v	z	y					1		2/20/2009		ACTO	VG2119	O	OR	TAR
Holloman SS-13	LABQC	2/20/2009	Soil	0	0	Unknown	z	VG2119-BS		F63440	BS		Toluene-D8		SW846 8260B	104	Percent	v	z	y					1		2/20/2009		ACTO	VG2119	O	OR	SUR
Holloman SS-13	LABQC	2/20/2009	Soil	0	0	Unknown	z	VG2119-BS		F63440	N		trans-1,2-Dichloroethene	156-60-5	SW846 8260B	115	Percent	v	z	y					1		2/20/2009		ACTO	VG2119	O	OR	TAR
Holloman SS-13	LABQC	2/20/2009	Soil	0	0	Unknown	z	VG2119-BS		F63440	N		trans-1,3-Dichloropropene	10061-02-6	SW846 8260B	116	Percent	v	z	y					1		2/20/2009		ACTO	VG2119	O	OR	TAR
Holloman SS-13	LABQC	2/20/2009	Soil	0	0	Unknown	z	VG2119-BS		F63440	N		trans-1,4-dichloro-2-butene	110-57-6	SW846 8260B	200	Percent	v*	z	y					1		2/20/2009		ACTO	VG2119	O	OR	TAR
Holloman SS-13	LABQC	2/20/2009	Soil	0	0	Unknown	z	VG2119-BS		F63440	N		Trichloroethene	79-01-6	SW846 8260B	114	Percent	v	z	y					1		2/20/2009		ACTO	VG2119	O	OR	TAR
Holloman SS-13	LABQC	2/20/2009	Soil	0	0	Unknown	z	VG2119-BS		F63440	N		Trichlorofluoromethane	75-69-4	SW846 8260B	102	Percent	v	z	y					1		2/20/2009		ACTO	VG2119	O	OR	TAR
Holloman SS-13	LABQC	2/20/2009	Soil	0	0	Unknown	z	VG2119-BS		F63440	N		Vinyl Acetate	108-05-4	SW846 8260B	86	Percent	v	z	y					1		2/20/2009		ACTO	VG2119	O	OR	TAR
Holloman SS-13	LABQC	2/20/2009	Soil	0	0	Unknown	z	VG2119-BS		F63440	N		Vinyl chloride	75-01-4	SW846 8260B	98	Percent	v	z	y					1		2/20/2009		ACTO	VG2119	O	OR	TAR
Holloman SS-13	LABQC	2/20/2009	Soil	0	0	Unknown	z	VG2119-MB		F63440	LB		1,1,1,2-Tetrachloroethane	630-20-6	SW846 8260B	5	ug/Kg	u	U	n	5	RL	1	MDL	1		2/20/2009		ACTO	VG2119	O	OR	TAR
Holloman SS-13	LABQC	2/20/2009	Soil	0	0	Unknown	z	MP15921-B1		F63440	N		Arsenic	7440-38-2	SW846 6010B	94	Percent	v	z	y					1	SW846 3050B	2/20/2009	2/20/2009	ACTO	MP15921	O	OR	TAR
Holloman SS-13	LABQC	2/20/2009	Soil	0	0	Unknown	z	MP15921-MB1		F63440	LB		Arsenic	7440-38-2	SW846 6010B	0.38	mg/Kg	u	U	n	0.38	RL	0.17	MDL	1	SW846 3050B	2/20/2009	2/20/2009	ACTO	MP15921	O	OR	TAR
Holloman SS-13	LABQC	2/20/2009	Soil	0	0	Unknown	z	MP15921-B1		F63440	N		Barium	7440-39-3	SW846 6010B	101	Percent	v	z	y					1	SW846 3050B	2/20/2009	2/20/2009	ACTO	MP15921	O	OR	TAR
Holloman SS-13	LABQC	2/20/2009	Soil	0	0	Unknown	z	MP15921-MB1		F63440	LB		Barium	7440-39-3	SW846 6010B	9.5	mg/Kg	u	U	n	9.5	RL	0.48	MDL	1	SW846 3050B	2/20/2009	2/20/2009	ACTO	MP15921	O	OR	TAR
Holloman SS-13	LABQC	2/20/2009	Soil	0	0	Unknown	z	MP15921-B1		F63440	N		Cadmium	7440-43-9	SW846 6010B	100	Percent	v	z	y					1	SW846 3050B	2/20/2009	2/20/2009	ACTO	MP15921	O	OR	TAR
Holloman SS-13	LABQC	2/20/2009	Soil	0	0	Unknown	z	MP15921-MB1		F63440	LB		Cadmium	7440-43-9	SW846 6010B	0.19	mg/Kg	u	U	n	0.19	RL	0.048	MDL	1	SW846 3050B	2/20/2009	2/20/2009	ACTO	MP15921	O	OR	TAR
Holloman SS-13	LABQC	2/20/2009	Soil	0	0	Unknown	z	VG2119-BS		F63440	N		1,2,3-Trichlorobenzene	87-61-6	SW846 8260B	122	Percent	v	z	y					1		2/20/2009		ACTO	VG2119	O	OR	TAR
Holloman SS-13	LABQC	2/20/2009	Soil	0	0	Unknown	z	VG2119-BS		F63440	N		1,2,3-Trichloropropane	96-18-4	SW846 8260B	94	Percent	v	z	y					1		2/20/2009		ACTO	VG2119	O	OR	TAR
Holloman SS-13	LABQC	2/20/2009	Soil	0	0	Unknown	z	VG2119-BS		F63440	N		1,2,4-Trichlorobenzene	120-82-1	SW846 8260B	123	Percent	v	z	y					1		2/20/2009		ACTO	VG2119	O	OR	TAR
Holloman SS-13	LABQC	2/20/2009	Soil	0	0	Unknown	z	VG2119-BS		F63440	N		1,2,4-Trimethylbenzene	95-63-6	SW846 8260B	118	Percent	v	z	y					1		2/20/2009		ACTO	VG2119	O	OR	TAR
Holloman SS-13	LABQC	2/20/2009	Soil	0	0	Unknown	z	VG2119-BS		F63440	N		1,2-Dibromo-3-chloropropane	96-12-8	SW846 8260B	94	Percent	v	z	y					1		2/20/2009		ACTO	VG2119	O	OR	TAR
Holloman SS-13	LABQC	2/20/2009	Soil	0	0	Unknown	z	VG2119-BS		F63440	N		1,2-Dibromoethane	106-93-4	SW846 8260B	105	Percent	v	z	y					1		2/20/2009		ACTO	VG2119	O	OR	TAR
Holloman SS-13	LABQC	2/20/2009	Soil	0	0	Unknown	z	VG2119-BS		F63440	N		1,2-Dichlorobenzene	95-50-1	SW846 8260B	119	Percent	v	z	y					1		2/20/2009		ACTO	VG2119	O	OR	TAR
Holloman SS-13	LABQC	2/20/2009	Soil	0	0	Unknown	z	VG2119-BS		F63440	N		1,2-Dichloroethane	107-06-2	SW846 8260B	96	Percent	v	z	y					1		2/20/2009		ACTO	VG2119	O	OR	TAR
Holloman SS-13	LABQC	2/20/2009	Soil	0	0	Unknown	z	VG2119-BS		F63440	BS		1,2-Dichloroethane-D4 <surr>	17060-07-0	SW846 8260B	104	Percent	v	z	y					1		2/20/2009		ACTO	VG2119	O	OR	SUR
Holloman SS-13	LABQC	2/20/2009	Soil	0	0	Unknown	z	VG2119-BS		F63440	N		1,2-Dichloropropane	78-87-5	SW846 8260B	103	Percent	v	z	y					1		2/20/2009		ACTO	VG2119	O	OR	TAR
Holloman SS-13	LABQC	2/20/2009	Soil	0	0	Unknown	z	VG2119-BS		F63440	N		1,3,5-Trimethylbenzene	108-67-8	SW846 8260B	123	Percent	v	z	y					1		2/20/2009		ACTO	VG2119	O	OR	TAR
Holloman SS-13	LABQC	2/20/2009	Soil	0	0	Unknown	z	VG2119-BS		F63440	N		1,3-Dichlorobenzene	541-73-1	SW846 8260B	121	Percent	v	z	y					1		2/20/2009		ACTO	VG2119	O	OR	TAR
Holloman SS-13	LABQC	2/20/2009	Soil	0	0	Unknown	z	VG2119-BS		F63440	N		1,3-Dichloropropane	142-28-9	SW846 8260B	107	Percent	v	z	y					1		2/20/2009		ACTO	VG2119	O	OR	TAR
Holloman SS-13	LABQC	2/20/2009	Soil	0	0	Unknown	z	VG2119-BS		F63440	N		1,4-Dichlorobenzene	106-46-7	SW846 8260B	116	Percent	v	z	y					1		2/20/2009		ACTO	VG2119	O	OR	TAR
Holloman SS-13	LABQC	2/20/2009	Soil	0	0	Unknown	z	VG2119-BS		F63440	N		1-Chlorohexane	544-10-5	SW846 8260B	130	Percent	v	z	y					1		2/20/2009		ACTO	VG2119	O	OR	TAR
Holloman SS-13	LABQC	2/20/2009	Soil	0	0	Un

Holloman SS-13	LABQC	2/20/2009	Soil	0	0	Unknown	z	VG2119-BS		F63440	N		tert-Butylbenzene	98-06-6	SW846 8260B	126	Percent	v	z	y				1		2/20/2009			ACTO	VG2119	O	OR	TAR
Holloman SS-13	LABQC	2/20/2009	Soil	0	0	Unknown	z	VG2119-BS		F63440	N		Tetrachloroethylene	127-18-4	SW846 8260B	131	Percent	v	z	y				1		2/20/2009			ACTO	VG2119	O	OR	SUR
Holloman SS-13	LABQC	2/20/2009	Soil	0	0	Unknown	z	VG2119-BS		F63440	N		Toluene	108-88-3	SW846 8260B	119	Percent	v	z	y				1		2/20/2009			ACTO	VG2119	O	OR	TAR
Holloman SS-13	LABQC	2/20/2009	Soil	0	0	Unknown	z	VG2119-MB		F63440	LB		1,1,1-Trichloroethane	71-55-6	SW846 8260B	5	ug/Kg	u	U	n	5	RL	1.1	MDL	1	2/20/2009			ACTO	VG2119	O	OR	TAR
Holloman SS-13	LABQC	2/20/2009	Soil	0	0	Unknown	z	VG2119-MB		F63440	LB		1,1,2,2-Tetrachloroethane	79-34-5	SW846 8260B	5	ug/Kg	u	U	n	5	RL	1.8	MDL	1	2/20/2009			ACTO	VG2119	O	OR	TAR
Holloman SS-13	LABQC	2/20/2009	Soil	0	0	Unknown	z	VG2119-MB		F63440	LB		1,1,2-Trichloroethane	79-00-5	SW846 8260B	5	ug/Kg	u	U	n	5	RL	1	MDL	1	2/20/2009			ACTO	VG2119	O	OR	TAR
Holloman SS-13	LABQC	2/20/2009	Soil	0	0	Unknown	z	VG2119-MB		F63440	LB		1,1-Dichloroethane	75-34-3	SW846 8260B	5	ug/Kg	u	U	n	5	RL	2	MDL	1	2/20/2009			ACTO	VG2119	O	OR	TAR
Holloman SS-13	LABQC	2/20/2009	Soil	0	0	Unknown	z	VG2119-MB		F63440	LB		1,1-Dichloroethene	75-35-4	SW846 8260B	5	ug/Kg	u	U	n	5	RL	1.3	MDL	1	2/20/2009			ACTO	VG2119	O	OR	TAR
Holloman SS-13	LABQC	2/20/2009	Soil	0	0	Unknown	z	VG2119-MB		F63440	LB		1,1-Dichloropropene	563-58-6	SW846 8260B	5	ug/Kg	u	U	n	5	RL	1.4	MDL	1	2/20/2009			ACTO	VG2119	O	OR	TAR
Holloman SS-13	LABQC	2/20/2009	Soil	0	0	Unknown	z	VG2119-MB		F63440	LB		1,2,3-Trichlorobenzene	87-61-6	SW846 8260B	5	ug/Kg	u	U	n	5	RL	2	MDL	1	2/20/2009			ACTO	VG2119	O	OR	TAR
Holloman SS-13	LABQC	2/20/2009	Soil	0	0	Unknown	z	VG2119-MB		F63440	LB		1,2,3-Trichloropropane	96-18-4	SW846 8260B	5	ug/Kg	u	U	n	5	RL	1.9	MDL	1	2/20/2009			ACTO	VG2119	O	OR	TAR
Holloman SS-13	LABQC	2/20/2009	Soil	0	0	Unknown	z	VG2119-MB		F63440	LB		1,2,4-Trichlorobenzene	120-82-1	SW846 8260B	5	ug/Kg	u	U	n	5	RL	2	MDL	1	2/20/2009			ACTO	VG2119	O	OR	TAR
Holloman SS-13	LABQC	2/20/2009	Soil	0	0	Unknown	z	VG2119-MB		F63440	LB		1,2,4-Trimethylbenzene	95-63-6	SW846 8260B	5	ug/Kg	u	U	n	5	RL	1	MDL	1	2/20/2009			ACTO	VG2119	O	OR	TAR
Holloman SS-13	LABQC	2/20/2009	Soil	0	0	Unknown	z	VG2119-MB		F63440	LB		1,2-Dibromo-3-chloropropane	96-12-8	SW846 8260B	5	ug/Kg	u	U	n	5	RL	2.4	MDL	1	2/20/2009			ACTO	VG2119	O	OR	TAR
Holloman SS-13	LABQC	2/20/2009	Soil	0	0	Unknown	z	VG2119-MB		F63440	LB		1,2-Dibromoethane	106-93-4	SW846 8260B	5	ug/Kg	u	U	n	5	RL	1	MDL	1	2/20/2009			ACTO	VG2119	O	OR	TAR
Holloman SS-13	LABQC	2/20/2009	Soil	0	0	Unknown	z	VG2119-MB		F63440	LB		1,2-Dichlorobenzene	95-50-1	SW846 8260B	5	ug/Kg	u	U	n	5	RL	1	MDL	1	2/20/2009			ACTO	VG2119	O	OR	TAR
Holloman SS-13	LABQC	2/20/2009	Soil	0	0	Unknown	z	VG2119-MB		F63440	LB		1,2-Dichloroethane	107-06-2	SW846 8260B	5	ug/Kg	u	U	n	5	RL	1.1	MDL	1	2/20/2009			ACTO	VG2119	O	OR	TAR
Holloman SS-13	LABQC	2/20/2009	Soil	0	0	Unknown	z	VG2119-MB		F63440	LB		1,2-Dichloroethane-D4 <surr>	17060-07-0	SW846 8260B	93	Percent	v	z	y				1		2/20/2009			ACTO	VG2119	O	OR	SUR
Holloman SS-13	LABQC	2/20/2009	Soil	0	0	Unknown	z	VG2119-MB		F63440	LB		1,2-Dichloropropane	78-87-5	SW846 8260B	5	ug/Kg	u	U	n	5	RL	1.4	MDL	1	2/20/2009			ACTO	VG2119	O	OR	TAR
Holloman SS-13	LABQC	2/20/2009	Soil	0	0	Unknown	z	VG2119-MB		F63440	LB		1,3,5-Trimethylbenzene	108-67-8	SW846 8260B	5	ug/Kg	u	U	n	5	RL	1	MDL	1	2/20/2009			ACTO	VG2119	O	OR	TAR
Holloman SS-13	LABQC	2/20/2009	Soil	0	0	Unknown	z	VG2119-MB		F63440	LB		1,3-Dichlorobenzene	541-73-1	SW846 8260B	5	ug/Kg	u	U	n	5	RL	1	MDL	1	2/20/2009			ACTO	VG2119	O	OR	TAR
Holloman SS-13	LABQC	2/20/2009	Soil	0	0	Unknown	z	VG2119-MB		F63440	LB		1,3-Dichloropropane	142-28-9	SW846 8260B	5	ug/Kg	u	U	n	5	RL	1	MDL	1	2/20/2009			ACTO	VG2119	O	OR	TAR
Holloman SS-13	LABQC	2/20/2009	Soil	0	0	Unknown	z	VG2119-MB		F63440	LB		1,4-Dichlorobenzene	106-46-7	SW846 8260B	5	ug/Kg	u	U	n	5	RL	1	MDL	1	2/20/2009			ACTO	VG2119	O	OR	TAR
Holloman SS-13	LABQC	2/20/2009	Soil	0	0	Unknown	z	VG2119-MB		F63440	LB		1-Chlorohexane	544-10-5	SW846 8260B	5	ug/Kg	u	U	n	5	RL	1.3	MDL	1	2/20/2009			ACTO	VG2119	O	OR	TAR
Holloman SS-13	LABQC	2/20/2009	Soil	0	0	Unknown	z	VG2119-MB		F63440	LB		2,2-Dichloropropane	594-20-7	SW846 8260B	5	ug/Kg	u	U	n	5	RL	2.1	MDL	1	2/20/2009			ACTO	VG2119	O	OR	TAR
Holloman SS-13	LABQC	2/20/2009	Soil	0	0	Unknown	z	VG2119-MB		F63440	LB		2-Butanone (MEK)	78-93-3	SW846 8260B	25	ug/Kg	u	U	n	25	RL	8.3	MDL	1	2/20/2009			ACTO	VG2119	O	OR	TAR
Holloman SS-13	LABQC	2/20/2009	Soil	0	0	Unknown	z	VG2119-MB		F63440	LB		2-Chloroethyl vinyl ether	110-75-8	SW846 8260B	25	ug/Kg	u	U	n	25	RL	10	MDL	1	2/20/2009			ACTO	VG2119	O	OR	TAR
Holloman SS-13	LABQC	2/20/2009	Soil	0	0	Unknown	z	VG2119-MB		F63440	LB		2-Chlorotoluene	95-49-8	SW846 8260B	5	ug/Kg	u	U	n	5	RL	1	MDL	1	2/20/2009			ACTO	VG2119	O	OR	TAR
Holloman SS-13	LABQC	2/20/2009	Soil	0	0	Unknown	z	VG2119-MB		F63440	LB		2-Hexanone	591-78-6	SW846 8260B	25	ug/Kg	u	U	n	25	RL	5	MDL	1	2/20/2009			ACTO	VG2119	O	OR	TAR
Holloman SS-13	LABQC	2/20/2009	Soil	0	0	Unknown	z	VG2119-MB		F63440	LB		4-Bromofluorobenzene <surr>	460-00-4	SW846 8260B	102	Percent	v	z	y				1		2/20/2009			ACTO	VG2119	O	OR	SUR
Holloman SS-13	LABQC	2/23/2009	Soil	0	0	Ft	z	MP15927-B1		F63513	N		Arsenic	7440-38-2	SW846 6010B	93	Percent	v	z	y				1	SW846 3050B	2/23/2009	2/23/2009		ACTO	MP15927	O	OR	TAR
Holloman SS-13	LABQC	2/23/2009	Soil	0	0	Ft	z	MP15927-MB1		F63513	LB		Arsenic	7440-38-2	SW846 6010B	0.38	mg/Kg	u	U	n	0.38	RL	0.17	MDL	1	SW846 3050B	2/23/2009	2/23/2009		ACTO	MP15927	O	OR	TAR
Holloman SS-13	LABQC	2/23/2009	Soil	0	0	Ft	z	MP15927-B1		F63513	N		Barium	7440-39-3	SW846 6010B	98.1	Percent	v	z	y				1	SW846 3050B	2/23/2009	2/23/2009		ACTO	MP15927	O	OR	TAR
Holloman SS-13	LABQC	2/23/2009	Soil	0	0	Ft	z	MP15927-MB1		F63513	LB		Barium	7440-39-3	SW846 6010B	9.6	mg/Kg	u	U	n	9.6	RL	0.48	MDL	1	SW846 3050B	2/23/2009	2/23/2009		ACTO	MP15927	O	OR	TAR
Holloman SS-13	LABQC	2/23/2009	Soil	0	0	Unknown	z	OP28148-MB		F63513	LB		Benz[a]anthracene	56-55-3	SW846 8270C	170	ug/Kg	u	U	n	170	RL	33	MDL	1	SW846 3550B	3/2/2009	2/23/2009		ACTO	OP28148	O	OR	TAR
Holloman SS-13	LABQC	2/23/2009	Soil	0	0	Unknown	z	OP28148-BS		F63513	N		Benz[a]anthracene	56-55-3	SW846 8270C	87	Percent	v	z	y				1	SW846 3550B	3/2/2009	2/23/2009		ACTO	OP28148	O	OR	TAR
Holloman SS-13	LABQC	2/23/2009	Soil	0	0	Unknown	z	OP28148-MB		F63513	LB		Benzidine	92-87-5	SW846 8270C	1700	ug/Kg	u	U	n	1700	RL	830	MDL	1	SW846 3550B	3/2/2009	2/23/2009		ACTO	OP28148	O	OR	TAR
Holloman SS-13	LABQC	2/23/2009	Soil	0	0	Unknown	z	OP28148-MB		F63513	LB		Benzo(a)pyrene	50-32-8	SW846 8270C	170	ug/Kg	u	U	n	170	RL	33	MDL	1	SW846 3550B	3/2/2009	2/23/2009		ACTO	OP28148	O	OR	TAR
Holloman SS-13	LABQC	2/23/2009	Soil	0	0	Unknown	z	OP28148-BS		F63513	N		Benzo(a)pyrene	50-32-8	SW846 8270C	85	Percent	v	z	y				1	SW846 3550B	3/2/2009	2/23/2009		ACTO	OP28148	O	OR	TAR
Holloman SS-13	LABQC	2/23/2009	Soil	0	0	Unknown	z	OP28148-MB		F63513	LB		Benzo(b)fluoranthene	205-99-2	SW846 8270C	170	ug/Kg	u	U	n	170	RL	33	MDL	1	SW846 3550B	3/2/2009	2/23/2009		ACTO	OP28148	O	OR	TAR
Holloman SS-13	LABQC	2/23/2009	Soil	0	0	Unknown	z	OP28148-BS		F63513	N		Benzo(b)fluoranthene	205-99-2	SW846 8270C	89	Percent	v	z	y				1	SW846 3550B	3/2/2009	2/23/2009		ACTO	OP28148	O	OR	TAR
Holloman SS-13	LABQC	2/23/2009	Soil	0	0	Unknown	z	OP28148-MB		F63513	LB		Benzo[g,h,i]perylene	191-24-2	SW846 8270C	170	ug/Kg	u	U	n	170	RL	33	MDL	1	SW846 3550B	3/2/2009	2/23/2009		ACTO	OP28148	O	OR	TAR
Holloman SS-13	LABQC	2/23/2009	Soil	0	0	Unknown	z	OP28148-BS		F63513	N		Benzo[g,h,i]perylene	191-24-2	SW846 8270C	95	Percent	v	z	y				1	SW846 3550B	3/2/2009	2/23/2009		ACTO	OP28148	O	OR	TAR
Holloman SS-13	LABQC	2/23/2009	Soil	0	0	Unknown	z	OP28148-BS		F63513	N		Benzo[k]fluoranthene	207-08-9	SW846 8270C	88	Percent	v	z	y				1	SW846 3550B	3/2/2009	2/23/2009		ACTO	OP28148	O	OR	TAR
Holloman SS-13	LABQC	2/23/2009	Soil	0	0	Unknown	z	OP28148-MB		F63513	LB		Benzo[k]fluoranthene	207-08-9	SW846 8270C	170	ug/Kg	u	U	n	170	RL	33	MDL	1	SW846 3550B	3/2/2009	2/23/2009		ACTO	OP28148	O	OR	TAR
Holloman SS-13	LABQC	2/23/2009	Soil	0	0	Unknown	z	OP28148-MB		F63513	LB		Benzoic acid	65-85-0	SW846 8270C	830	ug/Kg	u	U	n	830	RL	330	MDL	1	SW846 3550B	3/2/2009	2/23/2009		ACTO	OP28148	O	OR	TAR
Holloman SS-13	LABQC	2/23/2009	Soil	0	0	Unknown	z	OP28148-BS		F63513	N		Benzoic acid	65-85-0	SW846 8270C	80	Percent	v	z	y				1	SW846 3550B	3/2/2009	2/23/2009		ACTO	OP28148	O	OR	TAR
Holloman SS-13	LABQC	2/23/2009	Soil	0	0	Unknown	z	OP28148-MB		F63513	LB		Benzyl alcohol	100-51-6	SW846 8270C	170	ug/Kg	u	U	n	170	RL	33	MDL	1	SW846 3550B	3/2/2009	2/23/2009		ACTO	OP28148	O	OR	TAR
Holloman SS-13	LABQC	2/23/2009	Soil	0	0	Unknown	z	OP28148-BS		F63513	N		Benzyl alcohol	100-51-6	SW846 8270C	84	Percent	v	z	y				1	SW846 3550B	3/2/2009	2/23/2009		ACTO	OP28148	O	OR	TAR
Holloman SS-13	LABQC	2/23/2009	Soil	0	0	Unknown	z	OP28148-MB		F63513	LB		Benzyl butyl phthalate	85-68-7	SW846 8270C	330	ug/Kg	u	U	n	330	RL	67	MDL	1	SW846 3550B	3/2/2009	2/23/2009		ACTO	OP28148	O	OR	TAR
Holloman SS-13	LABQC	2/23/2009	Soil	0	0	Unknown	z	OP28148-BS		F63513	N		Benzyl butyl phthalate	85-68-7	SW846 8270C	96	Percent	v	z	y				1	SW846 3550B	3/2/2009	2/23/2009		ACTO	OP28148	O	OR	TAR
Holloman SS-13	LABQC	2/23/2009	Soil	0	0	Unknown	z	OP28144-BS		F63513	N		beta-BHC	319-85-7	SW846 8081A	85	Percent	v	z	y				1	SW846 3550B	2/27/2009	2/23/2009		ACTO	OP28144	O	OR	TAR
Holloman SS-13	LABQC	2/23/2009	Soil	0	0	Unknown	z	OP28144-MB		F63513	LB		beta-BHC	319-85-7	SW846 8081A	1.7	ug/Kg	u	U	n	1.7	RL	0.4	MDL	1	SW846 3550B	3/2/2009	2/23/2009		ACTO	OP28144	O	OR	TAR
Holloman SS-13	LABQC	2/23/2009	Soil	0	0	Unknown	z	OP28148-MB		F63513	LB		bis(2-Chloroethoxy)methane	111-91-1	SW846 8270C	170	ug/Kg	u	U	n	170	RL	33	MDL	1	SW846 3550B	3/2/2009	2/23/2009		ACTO	OP28148	O	OR	TAR
Holloman SS-13	LABQC	2/23/2009	Soil	0	0	Unknown	z	OP28148-BS		F63513	N		bis(2-Chloroethoxy)methane	111-91-1	SW846 8270C	83	Percent	v	z	y				1	SW846 3550B	3/2/2009	2/23/2009		ACTO	OP28148	O	OR	TAR
Holloman SS-13	LABQC	2/20/2009	Soil	0	0	Unknown	z	VG2119-MB		F63440	LB		4-Chlorotoluene	106-43-4	SW846 8260B	5	ug/Kg	u	U	n	5	RL	1	MDL	1	2/20/2009			ACTO	VG2119	O	OR	TAR
Holloman SS-13	LABQC	2/20/2009	Soil	0	0	Unknown	z	VG2119-MB		F63440	LB		4-Isopropyltoluene	99-87-6	SW846 8260B	5	ug/Kg	u	U	n	5	RL	1.1	MDL	1	2/20/2009			ACTO	VG2119	O	OR	TAR
Holloman SS-13	LABQC	2/20/2009	Soil	0	0	Unknown	z	VG2119-MB		F63440	LB		4-Methyl-2-pentanone (MIBK)	108-10-1	SW846 8260B	25	ug/Kg	u	U	n	25	RL	6.4	MDL	1	2/20/2009			ACTO	VG2119	O	OR	TAR
Holloman SS-13	LABQC	2/20/2009	Soil	0	0	Unknown	z	VG2119-MB		F63440	LB		Acetone	67-64-1	SW846 8260B	50	ug/Kg	u	U	n	50	RL	25	MDL	1	2/20/2009			ACTO	VG2119	O	OR	TAR
Holloman SS-13	LABQC	2/20/2009	Soil	0	0	Unknown	z	VG2119-MB		F63440	LB		Acetonitrile	75-05-8	SW846 8260B	50	ug/Kg	u	U	n	50	RL	16	MDL	1	2/20/2009			ACTO	VG2119	O	OR	TAR
Holloman SS-13	LABQC	2/20/2009	Soil	0	0	Unknown	z	VG2119-MB		F63440	LB		Acrolein	107-02-8	SW846 8260B	25	ug/Kg	u	U	n	25	RL	6.8	MDL	1	2/20/2009			ACTO	VG2119	O	OR	TAR
Holloman SS-13	LABQC	2/20/2009	Soil	0	0	Unknown	z	VG2119-MB		F63440	LB		Acrylonitrile	107-13-1	SW846 8260B	25	ug/Kg	u	U	n	25	RL	6.9	MDL	1	2/20/2009			ACTO	VG2119	O	OR	TAR
Holloman SS-13	LABQC	2/20/2009	Soil	0	0	Unknown	z	VG2119-MB		F63440	LB		Allyl Chloride	107-05-1	SW846 8260B	25	ug/Kg	u	U	n	25	RL	5	MDL	1	2/20/2009			ACTO	VG2119	O	OR	TAR
Holloman SS-13	LABQC	2/20/2009	Soil	0	0	Unknown	z	VG2119-MB		F63440	LB		Benzene	71-43-2	SW846 8260B	5	ug/Kg	u	U	n	5	RL	1	MDL	1	2/20/2009			ACTO	VG2119	O	OR	TAR
Holloman SS-13	LABQC	2/20/2009	Soil	0	0	Unknown	z	VG2119-MB		F63440	LB		Benzyl Chloride	100-44-7	SW846 8260B	5	ug/Kg	u	U	n	5	RL	1.1	MDL	1	2/20/2009			ACTO	VG2119	O	OR	TAR
Holloman SS-13	LABQC	2/20/2009	Soil	0	0	Unknown	z	VG2119-MB		F63440	LB		Bromobenzene	108-86-1	SW846 8260B	5	ug/Kg	u	U	n	5	RL	1	MDL	1	2/20/2009			ACTO	VG2119	O	OR	TAR
Holloman SS-13	LABQC	2/20/2009	Soil	0	0	Unknown	z	VG2119-MB		F63440	LB		Bromochloromethane	74-97-5	SW846 8260B	5	ug/Kg	u	U	n	5	RL	1.7	MDL	1	2/20/2009			ACTO	VG2119	O	OR	TAR
Holloman SS-13	LABQC	2/20/2009	Soil	0	0	Unknown	z	VG2119-MB		F63440	LB		Bromodichloromethane	75-27-4	SW846 8260B	5	ug/Kg	u	U	n	5	RL	1.2	MDL	1	2/20/2009			ACTO	VG2119	O	OR	TAR
Holloman SS-13	LABQC	2/20/2009	Soil	0	0	Unknown	z	VG2119-MB		F63440	LB		Bromoform	75-25-2	SW846 8260B	5	ug/Kg	u	U	n	5	RL	1.5	MDL	1	2/20/2009			ACTO	VG2119	O	OR	TAR
Holloman SS-13	LABQC	2/20/2009	Soil	0	0	Unknown	z	VG2119-MB		F63440	LB		Bromomethane	74-83-9	SW846 8260B	5	ug/Kg	u	U	n	5	RL	2.2	MDL	1	2/20/2009			ACTO	VG2119	O	OR	TAR
Holloman SS-13	LABQC	2/20/2009	Soil	0	0	Unknown	z	VG2119-MB		F63440	LB		Carbon disulfide	75-15-0	SW846 8260B	5	ug/Kg	u	U	n	5	RL	1.1	MDL	1	2/20/2009			ACTO	VG2119	O	OR	TAR
Holloman SS-13	LABQC	2/20/2009	Soil	0	0	Unknown	z	VG2119-MB		F63440	LB		Carbon tetrachloride	56-23-5	SW846 8260B	5	ug/Kg	u	U	n	5	RL	1.4	MDL	1	2/20/2009			ACTO	VG2119	O	OR	TAR
Holloman SS-13	LABQC	2/20/2009	Soil	0	0	Unknown	z	VG2119-MB		F63440	LB		Chlorobenzene	108-90-7	SW846 8260B	5	ug/Kg	u	U	n	5	RL	1	MDL	1	2/20/2009			ACTO	VG2119	O	OR	TAR
Holloman SS-13	LABQC	2/20/2009	Soil	0	0	Unknown	z	VG2119-MB		F63440	LB		Chloroethane	75-00-3	SW846 8260B	5	ug/Kg	u	U	n	5	RL	2	MDL	1	2/20/2009			ACTO	VG2119	O	OR	TAR
Holloman SS-13	LABQC	2/20/2009	Soil	0	0	Unknown	z	VG2119-MB		F63440	LB		Chloroform	67-66-3	SW846 8260B	5	ug/Kg	u	U	n	5	RL	1.7	MDL	1	2/20/2009			ACTO	VG2119	O	OR	TAR
Holloman SS-13	LABQC	2/20/2009	Soil	0	0	Unknown	z	VG2119-MB		F63440	LB		Chloromethane	74-87-3	SW846 8260B	5	ug/Kg	u	U	n	5	RL	2.4	MDL	1	2/20/2009			ACTO	VG2119	O	OR	TAR
Holloman SS-13	LABQC	2/20/2009	Soil	0	0	Unknown	z	VG2119-MB		F63440	LB		cis-1,2-Dichloroethene	156-59-2	SW846 8260B	5	ug/Kg	u	U	n	5	RL	1.6	MDL	1	2/20/2009			ACTO	VG2119	O	OR	TAR
Holloman SS-13	LABQC	2/20/2009	Soil	0	0	Unknown	z	VG2119-MB		F63440	LB		cis-1,3-Dichloropropene	10061-01-5	SW846 8260B	5	ug/Kg	u	U	n	5	RL	1.3	MDL	1	2/20/2009			ACTO	VG2119	O	OR	TAR
Holloman SS-13	LABQC	2/20/2009	Soil	0	0	Unknown	z	VG2119-MB		F63440	LB		cis-1,4-Dichloro-2-Butene	1476-11-5	SW846 8260B	25	ug/Kg	u	U	n	25	RL	5	MDL	1	2/20/2009			ACTO	VG2119	O	OR	TAR
Holloman SS-13	LABQC	2/20/2009	Soil	0	0	Unknown	z	VG2119-MB		F63440	LB		Dibromochloromethane	124-48-1	SW846 8260B	5	ug/Kg	u	U	n	5	RL	1	MDL	1	2/20/2009			ACTO	VG2119	O	OR	TAR
Holloman SS-13	LABQC	2/20/2009	Soil	0	0	Unknown	z	VG2119-MB		F63440	LB		Dibromofluoromethane	1868-53-7	SW846 8260B	97	Percent	v	z	y				1		2/20/2009			ACTO	VG2119	O	OR	SUR
Holloman SS-13	LABQC	2/20/2009	Soil	0	0	Unknown	z	VG2119-MB		F63440	LB		Dibromomethane	74-95-3	SW846 8260B	5	ug/Kg	u	U	n	5	RL	1.5	MDL	1	2/20/2009			ACTO	VG2119	O	OR	TAR
Holloman SS-13	LABQC	2/20/2009	Soil	0	0	Unknown	z	VG2119-MB		F63440	LB		Dichlorodifluoromethane	75-71-8	SW846 8260B	5	ug/Kg	u	U	n	5	RL	2	MDL	1	2/20/2009			ACTO	VG2119	O	OR	TAR
Holloman SS-13	LABQC	2/20/2009	Soil	0	0	Unknown	z	VG2119-MB		F63440	LB		Ethyl methacrylate	97-63-2	SW846 8260B	25	ug/Kg	u	U	n	25	RL	5	MDL	1	2/20/2009			ACTO	VG2119	O	OR	TAR
Holloman SS-13	LABQC	2/20/2009	Soil	0	0	Unknown	z	VG2119-MB		F63440	LB		Ethylbenzene	100-41-4	SW846 8260B	5	ug/Kg	u	U	n	5	RL	1	MDL	1	2/20/2009			ACTO	VG2119	O	OR	TAR
Holloman SS-13	LABQC	2/20/2009	Soil	0	0	Unknown	z	VG2119-MB		F63440	LB		Freon 113	76-13-1	SW846 8260B	5	ug/Kg	u	U	n	5	RL	2.6	MDL	1	2/20/2009			ACTO	VG2119	O	OR	TAR
Holloman SS-13	LABQC	2/20/2009	Soil	0	0	Unknown	z	VG2119-MB		F63440	LB		Hexachlorobutadiene	87-68-3	SW846 8260B	5	ug/Kg	u	U	n	5	RL	1.2	MDL	1	2/20/2009			ACTO	VG2119	O	OR	TAR
Holloman SS-13	LABQC	2/20/2009	Soil	0	0	Unknown	z	VG2119-MB		F63440	LB		Hexane	110-54-3	SW846 8260B	5	ug/Kg	u	U	n	5	RL	2.4	MDL	1	2/20/2009			ACTO	VG2119	O	OR	TAR
Holloman SS-13	LABQC	2/20/2009	Soil	0	0	Unknown	z	VG2119-MB		F63440	LB		Isopropylbenzene (Cumene)	98-82-8	SW846 8260B	5	ug/Kg	u	U	n	5	RL	1.1	MDL	1	2/20/2009			ACTO	VG2119	O	OR	TAR
Holloman SS-13	LABQC	2/20/2009	Soil	0	0	Unknown	z	VG2119-MB		F63440	LB		Methyl iodide	74-88-4	SW846 8260B	10	ug/Kg	u	U	n	10	RL	2	MDL	1	2/20/2009			ACTO	VG2119	O	OR	TAR
Holloman SS-13	LABQC	2/20/2009	Soil	0	0	Unknown	z	VG2119-MB		F63440	LB		Methyl methacrylate	80-62-6	SW846 8260B	25	ug/Kg	u	U	n	25	RL	5	MDL	1	2/20/2009			ACTO	VG2119	O	OR	TAR
Holloman SS-13	LABQC	2/20/2009	Soil	0	0	Unknown	z	VG2119-MB		F63440	LB		Methylacrylonitrile	126-98-7	SW846 8260B	25	ug/Kg	u	U	n	25	RL	5.5	MDL	1	2/20/2009			ACTO	VG2119	O	OR	TAR
Holloman SS-13	LABQC	2/20/2009	Soil	0	0	Unknown	z	VG2119-MB		F63440	LB		Methylene chloride	75-09-2	SW846 8260B	23.8	ug/Kg	v	z	y	10	RL	5	MDL	1	2/20/2009			ACTO	VG2119	O	OR	TAR
Holloman SS-13	LABQC	2/20/2009	Soil	0	0	Unknown	z	VG2119-MB		F63440	LB		Methyl-t-butyl ether	1634-04-4	SW846 8260B	5	ug/Kg	u	U	n	5	RL	1.5	MDL	1	2/20/2009			ACTO	VG2119	O	OR	TAR
Holloman SS-13	LABQC	2/20/2009	Soil	0	0	Unknown	z	VG2119-MB		F63440	LB		Naphthalene	91-20-3	SW846 8260B	5	ug/Kg	u	U	n	5	RL	2	MDL	1	2/20/2009			ACTO	VG2119	O	OR	TAR
Holloman SS-13	LABQC	2/20/2009	Soil	0	0	Unknown	z	VG2119-MB		F63440	LB		n-Butylbenzene	104-51-8	SW846 8260B	5	ug/Kg	u	U	n	5	RL	1.4	MDL	1	2/20/2009			ACTO	VG2119	O	OR	TAR
Holloman SS-13	LABQC	2/20/2009	Soil	0	0	Unknown	z	VG2119-MB		F63440	LB		n-Propylbenzene	103-65-1	SW846 8260B	5	ug/Kg	u	U	n	5	RL	1.2	MDL	1	2/20/2009			ACTO	VG2119	O	OR	TAR
Holloman SS-13	LABQC	2/20/2009	Soil	0	0	Unknown	z	VG2119-MB		F63440	LB		o-Xylene	95-47-6	SW846 8260B	5	ug/Kg	u	U	n	5	RL	1	MDL	1	2/20/2009			ACTO	VG2119	O	OR	TAR
Holloman SS-13	LABQC	2/20/2009	Soil	0	0	Unknown	z	VG2119-MB		F63440	LB		P & M -Xylene	PM-Xylene	SW846 8260B	10	ug/Kg	u	U	n	10	RL	1.9	MDL	1	2/20/2009			ACTO	VG2119	O	OR	TAR
Holloman SS-13	LABQC	2/20/2009	Soil	0	0

Holloman SS-13	LABQC	2/23/2009	Soil	0	0	Unknown	z	OP28148-BS		F63513	N		Diethyl phthalate	84-66-2	SW846 8270C	88	Percent	v	z	y					1	SW846 3550B	3/2/2009	2/23/2009		ACTO	OP28148	O	OR	TAR
Holloman SS-13	LABQC	2/23/2009	Soil	0	0	Unknown	z	OP28148-BS		F63513	N		Dimethyl phthalate	131-11-3	SW846 8270C	86	Percent	v	z	y					1	SW846 3550B	3/2/2009	2/23/2009		ACTO	OP28148	O	OR	TAR
Holloman SS-13	LABQC	2/23/2009	Soil	0	0	Unknown	z	OP28148-MB		F63513	LB		Dimethyl phthalate	131-11-3	SW846 8270C	330	ug/Kg	u	U	n	330	RL	67	MDL	1	SW846 3550B	3/2/2009	2/23/2009		ACTO	OP28148	O	OR	TAR
Holloman SS-13	LABQC	2/23/2009	Soil	0	0	Unknown	z	OP28148-BS		F63513	N		Di-n-butyl phthalate	84-74-2	SW846 8270C	88	Percent	v	z	y					1	SW846 3550B	3/2/2009	2/23/2009		ACTO	OP28148	O	OR	TAR
Holloman SS-13	LABQC	2/23/2009	Soil	0	0	Unknown	z	OP28148-MB		F63513	LB		Di-n-butyl phthalate	84-74-2	SW846 8270C	330	ug/Kg	u	U	n	330	RL	67	MDL	1	SW846 3550B	3/2/2009	2/23/2009		ACTO	OP28148	O	OR	TAR
Holloman SS-13	LABQC	2/23/2009	Soil	0	0	Unknown	z	OP28148-MB		F63513	LB		Di-n-octyl phthalate	117-84-0	SW846 8270C	330	ug/Kg	u	U	n	330	RL	67	MDL	1	SW846 3550B	3/2/2009	2/23/2009		ACTO	OP28148	O	OR	TAR
Holloman SS-13	LABQC	2/23/2009	Soil	0	0	Unknown	z	OP28148-BS		F63513	N		Di-n-octyl phthalate	117-84-0	SW846 8270C	85	Percent	v	z	y					1	SW846 3550B	3/2/2009	2/23/2009		ACTO	OP28148	O	OR	TAR
Holloman SS-13	LABQC	2/23/2009	Soil	0	0	Unknown	z	OP28148-MB		F63513	LB		Endosulfan I	959-98-8	SW846 8081A	1.7	ug/Kg	u	U	n	1.7	RL	0.33	MDL	1	SW846 3550B	3/2/2009	2/23/2009		ACTO	OP28148	O	OR	TAR
Holloman SS-13	LABQC	2/23/2009	Soil	0	0	Unknown	z	OP28148-BS		F63513	N		Endosulfan I	959-98-8	SW846 8081A	89	Percent	v	z	y					1	SW846 3550B	2/27/2009	2/23/2009		ACTO	OP28148	O	OR	TAR
Holloman SS-13	LABQC	2/23/2009	Soil	0	0	Unknown	z	OP28148-MB		F63513	LB		Endosulfan II	33213-65-9	SW846 8081A	1.7	ug/Kg	u	U	n	1.7	RL	0.33	MDL	1	SW846 3550B	3/2/2009	2/23/2009		ACTO	OP28144	O	OR	TAR
Holloman SS-13	LABQC	2/23/2009	Soil	0	0	Unknown	z	OP28148-BS		F63513	N		Endosulfan II	33213-65-9	SW846 8081A	84	Percent	v	z	y					1	SW846 3550B	2/27/2009	2/23/2009		ACTO	OP28144	O	OR	TAR
Holloman SS-13	LABQC	2/23/2009	Soil	0	0	Unknown	z	OP28144-MB		F63513	LB		Endosulfan sulfate	1031-07-8	SW846 8081A	3.3	ug/Kg	u	U	n	3.3	RL	0.73	MDL	1	SW846 3550B	3/2/2009	2/23/2009		ACTO	OP28144	O	OR	TAR
Holloman SS-13	LABQC	2/23/2009	Soil	0	0	Unknown	z	OP28144-BS		F63513	N		Endosulfan sulfate	1031-07-8	SW846 8081A	74	Percent	v	z	y					1	SW846 3550B	2/27/2009	2/23/2009		ACTO	OP28144	O	OR	TAR
Holloman SS-13	LABQC	2/23/2009	Soil	0	0	Unknown	z	OP28148-BS		F63513	N		Endrin	72-20-8	SW846 8081A	89	Percent	v	z	y					1	SW846 3550B	2/27/2009	2/23/2009		ACTO	OP28148	O	OR	TAR
Holloman SS-13	LABQC	2/23/2009	Soil	0	0	Unknown	z	OP28144-MB		F63513	LB		Endrin	72-20-8	SW846 8081A	3.3	ug/Kg	u	U	n	3.3	RL	0.67	MDL	1	SW846 3550B	3/2/2009	2/23/2009		ACTO	OP28144	O	OR	TAR
Holloman SS-13	LABQC	2/23/2009	Soil	0	0	Unknown	z	OP28144-BS		F63513	N		Endrin aldehyde	7421-93-4	SW846 8081A	53	Percent	v	z	y					1	SW846 3550B	2/27/2009	2/23/2009		ACTO	OP28144	O	OR	TAR
Holloman SS-13	LABQC	2/23/2009	Soil	0	0	Unknown	z	OP28144-MB		F63513	LB		Endrin aldehyde	7421-93-4	SW846 8081A	3.3	ug/Kg	u	U	n	3.3	RL	1	MDL	1	SW846 3550B	3/2/2009	2/23/2009		ACTO	OP28144	O	OR	TAR
Holloman SS-13	LABQC	2/23/2009	Soil	0	0	Unknown	z	OP28144-BS		F63513	N		Endrin ketone	53494-70-5	SW846 8081A	79	Percent	v	z	y					1	SW846 3550B	2/27/2009	2/23/2009		ACTO	OP28144	O	OR	TAR
Holloman SS-13	LABQC	2/23/2009	Soil	0	0	Unknown	z	OP28144-MB		F63513	LB		Endrin ketone	53494-70-5	SW846 8081A	3.3	ug/Kg	u	U	n	3.3	RL	0.87	MDL	1	SW846 3550B	3/2/2009	2/23/2009		ACTO	OP28144	O	OR	TAR
Holloman SS-13	LABQC	2/23/2009	Soil	0	0	Unknown	z	OP28148-MB		F63513	LB		Fluoranthene	206-44-0	SW846 8270C	170	ug/Kg	u	U	n	170	RL	33	MDL	1	SW846 3550B	3/2/2009	2/23/2009		ACTO	OP28148	O	OR	TAR
Holloman SS-13	LABQC	2/23/2009	Soil	0	0	Unknown	z	OP28148-BS		F63513	N		Fluoranthene	206-44-0	SW846 8270C	85	Percent	v	z	y					1	SW846 3550B	3/2/2009	2/23/2009		ACTO	OP28148	O	OR	TAR
Holloman SS-13	LABQC	2/23/2009	Soil	0	0	Unknown	z	OP28148-BS		F63513	N		Fluorene	86-73-7	SW846 8270C	87	Percent	v	z	y					1	SW846 3550B	3/2/2009	2/23/2009		ACTO	OP28148	O	OR	TAR
Holloman SS-13	LABQC	2/23/2009	Soil	0	0	Unknown	z	OP28148-MB		F63513	LB		Fluorene	86-73-7	SW846 8270C	170	ug/Kg	u	U	n	170	RL	33	MDL	1	SW846 3550B	3/2/2009	2/23/2009		ACTO	OP28148	O	OR	TAR
Holloman SS-13	LABQC	2/23/2009	Soil	0	0	Unknown	z	OP28144-BS		F63513	N		Gamma Chlordane	5103-74-2	SW846 8081A	89	Percent	v	z	y					1	SW846 3550B	2/27/2009	2/23/2009		ACTO	OP28144	O	OR	TAR
Holloman SS-13	LABQC	2/23/2009	Soil	0	0	Unknown	z	OP28144-MB		F63513	LB		Gamma Chlordane	5103-74-2	SW846 8081A	1.7	ug/Kg	u	U	n	1.7	RL	0.33	MDL	1	SW846 3550B	3/2/2009	2/23/2009		ACTO	OP28144	O	OR	TAR
Holloman SS-13	LABQC	2/23/2009	Soil	0	0	Unknown	z	OP28148-BS		F63513	N		gamma-BHC (Lindane)	58-89-9	SW846 8081A	82	Percent	v	z	y					1	SW846 3550B	2/27/2009	2/23/2009		ACTO	OP28148	O	OR	TAR
Holloman SS-13	LABQC	2/23/2009	Soil	0	0	Unknown	z	OP28144-MB		F63513	LB		gamma-BHC (Lindane)	58-89-9	SW846 8081A	1.7	ug/Kg	u	U	n	1.7	RL	0.33	MDL	1	SW846 3550B	3/2/2009	2/23/2009		ACTO	OP28144	O	OR	TAR
Holloman SS-13	LABQC	2/23/2009	Soil	0	0	Unknown	z	OP28144-MB		F63513	LB		Heptachlor	76-44-8	SW846 8081A	1.7	ug/Kg	u	U	n	1.7	RL	0.33	MDL	1	SW846 3550B	3/2/2009	2/23/2009		ACTO	OP28144	O	OR	TAR
Holloman SS-13	LABQC	2/23/2009	Soil	0	0	Unknown	z	OP28144-BS		F63513	N		Heptachlor	76-44-8	SW846 8081A	103	Percent	v	z	y					1	SW846 3550B	2/27/2009	2/23/2009		ACTO	OP28144	O	OR	TAR
Holloman SS-13	LABQC	2/23/2009	Soil	0	0	Unknown	z	OP28144-BS		F63513	N		Heptachlor epoxide	1024-57-3	SW846 8081A	85	Percent	v	z	y					1	SW846 3550B	2/27/2009	2/23/2009		ACTO	OP28144	O	OR	TAR
Holloman SS-13	LABQC	2/23/2009	Soil	0	0	Unknown	z	OP28144-MB		F63513	LB		Heptachlor epoxide	1024-57-3	SW846 8081A	1.7	ug/Kg	u	U	n	1.7	RL	0.33	MDL	1	SW846 3550B	3/2/2009	2/23/2009		ACTO	OP28144	O	OR	TAR
Holloman SS-13	LABQC	2/23/2009	Soil	0	0	Unknown	z	OP28148-MB		F63513	LB		Hexachlorobenzene	118-74-1	SW846 8270C	170	ug/Kg	u	U	n	170	RL	33	MDL	1	SW846 3550B	3/2/2009	2/23/2009		ACTO	OP28148	O	OR	TAR
Holloman SS-13	LABQC	2/23/2009	Soil	0	0	Unknown	z	OP28148-BS		F63513	N		Hexachlorobenzene	118-74-1	SW846 8270C	85	Percent	v	z	y					1	SW846 3550B	3/2/2009	2/23/2009		ACTO	OP28148	O	OR	TAR
Holloman SS-13	LABQC	2/23/2009	Soil	0	0	Unknown	z	OP28148-BS		F63513	N		Hexachlorobutadiene (SVOA)	87-68-3	SW846 8270C	75	Percent	v	z	y					1	SW846 3550B	3/2/2009	2/23/2009		ACTO	OP28148	O	OR	TAR
Holloman SS-13	LABQC	2/23/2009	Soil	0	0	Unknown	z	OP28148-BS		F63513	N		2,4,6-Trichlorophenol	88-06-2	SW846 8270C	89	Percent	v	z	y					1	SW846 3550B	3/2/2009	2/23/2009		ACTO	OP28148	O	OR	TAR
Holloman SS-13	LABQC	2/23/2009	Soil	0	0	Unknown	z	OP28148-MB		F63513	LB		2,4,6-Trichlorophenol	88-06-2	SW846 8270C	170	ug/Kg	u	U	n	170	RL	33	MDL	1	SW846 3550B	3/2/2009	2/23/2009		ACTO	OP28148	O	OR	TAR
Holloman SS-13	LABQC	2/23/2009	Soil	0	0	Unknown	z	OP28148-BS		F63513	N		2,4-Dichlorophenol	120-83-2	SW846 8270C	88	Percent	v	z	y					1	SW846 3550B	3/2/2009	2/23/2009		ACTO	OP28148	O	OR	TAR
Holloman SS-13	LABQC	2/23/2009	Soil	0	0	Unknown	z	OP28148-MB		F63513	LB		2,4-Dichlorophenol	120-83-2	SW846 8270C	170	ug/Kg	u	U	n	170	RL	33	MDL	1	SW846 3550B	3/2/2009	2/23/2009		ACTO	OP28148	O	OR	TAR
Holloman SS-13	LABQC	2/23/2009	Soil	0	0	Unknown	z	OP28148-BS		F63513	N		2,4-Dimethylphenol	105-67-9	SW846 8270C	76	Percent	v	z	y					1	SW846 3550B	3/2/2009	2/23/2009		ACTO	OP28148	O	OR	TAR
Holloman SS-13	LABQC	2/23/2009	Soil	0	0	Unknown	z	OP28148-MB		F63513	LB		2,4-Dimethylphenol	105-67-9	SW846 8270C	170	ug/Kg	u	U	n	170	RL	33	MDL	1	SW846 3550B	3/2/2009	2/23/2009		ACTO	OP28148	O	OR	TAR
Holloman SS-13	LABQC	2/23/2009	Soil	0	0	Unknown	z	OP28148-MB		F63513	LB		2,4-Dinitrophenol	51-28-5	SW846 8270C	830	ug/Kg	u	U	n	830	RL	330	MDL	1	SW846 3550B	3/2/2009	2/23/2009		ACTO	OP28148	O	OR	TAR
Holloman SS-13	LABQC	2/23/2009	Soil	0	0	Unknown	z	OP28148-BS		F63513	N		2,4-Dinitrophenol	51-28-5	SW846 8270C	72	Percent	v	z	y					1	SW846 3550B	3/2/2009	2/23/2009		ACTO	OP28148	O	OR	TAR
Holloman SS-13	LABQC	2/23/2009	Soil	0	0	Unknown	z	OP28148-BS		F63513	N		2,4-Dinitrotoluene	121-14-2	SW846 8270C	86	Percent	v	z	y					1	SW846 3550B	3/2/2009	2/23/2009		ACTO	OP28148	O	OR	TAR
Holloman SS-13	LABQC	2/23/2009	Soil	0	0	Unknown	z	OP28148-MB		F63513	LB		2,4-Dinitrotoluene	121-14-2	SW846 8270C	170	ug/Kg	u	U	n	170	RL	33	MDL	1	SW846 3550B	3/2/2009	2/23/2009		ACTO	OP28148	O	OR	TAR
Holloman SS-13	LABQC	2/23/2009	Soil	0	0	Unknown	z	OP28148-MB		F63513	LB		2,6-Dinitrotoluene	606-20-2	SW846 8270C	170	ug/Kg	u	U	n	170	RL	33	MDL	1	SW846 3550B	3/2/2009	2/23/2009		ACTO	OP28148	O	OR	TAR
Holloman SS-13	LABQC	2/23/2009	Soil	0	0	Unknown	z	OP28148-BS		F63513	N		2,6-Dinitrotoluene	606-20-2	SW846 8270C	84	Percent	v	z	y					1	SW846 3550B	3/2/2009	2/23/2009		ACTO	OP28148	O	OR	TAR
Holloman SS-13	LABQC	2/23/2009	Soil	0	0	Unknown	z	OP28148-BS		F63513	N		2-Chloronaphthalene	91-58-7	SW846 8270C	85	Percent	v	z	y					1	SW846 3550B	3/2/2009	2/23/2009		ACTO	OP28148	O	OR	TAR
Holloman SS-13	LABQC	2/23/2009	Soil	0	0	Unknown	z	OP28148-MB		F63513	LB		2-Chloronaphthalene	91-58-7	SW846 8270C	170	ug/Kg	u	U	n	170	RL	33	MDL	1	SW846 3550B	3/2/2009	2/23/2009		ACTO	OP28148	O	OR	TAR
Holloman SS-13	LABQC	2/23/2009	Soil	0	0	Unknown	z	OP28148-MB		F63513	LB		2-Chlorophenol	95-57-8	SW846 8270C	170	ug/Kg	u	U	n	170	RL	33	MDL	1	SW846 3550B	3/2/2009	2/23/2009		ACTO	OP28148	O	OR	TAR
Holloman SS-13	LABQC	2/23/2009	Soil	0	0	Unknown	z	OP28148-BS		F63513	N		2-Chlorophenol	95-57-8	SW846 8270C	85	Percent	v	z	y					1	SW846 3550B	3/2/2009	2/23/2009		ACTO	OP28148	O	OR	TAR
Holloman SS-13	LABQC	2/23/2009	Soil	0	0	Unknown	z	OP28148-BS		F63513	BS		2-Fluorobiphenyl	321-60-8	SW846 8270C	82	Percent	v	z	y					1	SW846 3550B	3/2/2009	2/23/2009		ACTO	OP28148	O	OR	SUR
Holloman SS-13	LABQC	2/23/2009	Soil	0	0	Unknown	z	OP28148-MB		F63513	LB		2-Fluorobiphenyl	321-60-8	SW846 8270C	84	Percent	v	z	y					1	SW846 3550B	3/2/2009	2/23/2009		ACTO	OP28148	O	OR	SUR
Holloman SS-13	LABQC	2/23/2009	Soil	0	0	Unknown	z	OP28148-MB		F63513	LB		2-Fluorophenol	367-12-4	SW846 8270C	86	Percent	v	z	y					1	SW846 3550B	3/2/2009	2/23/2009		ACTO	OP28148	O	OR	SUR
Holloman SS-13	LABQC	2/23/2009	Soil	0	0	Unknown	z	OP28148-BS		F63513	BS		2-Fluorophenol	367-12-4	SW846 8270C	89	Percent	v	z	y					1	SW846 3550B	3/2/2009	2/23/2009		ACTO	OP28148	O	OR	SUR
Holloman SS-13	LABQC	2/23/2009	Soil	0	0	Unknown	z	OP28148-MB		F63513	LB		2-Methylnaphthalene	91-57-6	SW846 8270C	170	ug/Kg	u	U	n	170	RL	33	MDL	1	SW846 3550B	3/2/2009	2/23/2009		ACTO	OP28148	O	OR	TAR
Holloman SS-13	LABQC	2/23/2009	Soil	0	0	Unknown	z	OP28148-BS		F63513	N		2-Methylnaphthalene	91-57-6	SW846 8270C	86	Percent	v	z	y					1	SW846 3550B	3/2/2009	2/23/2009		ACTO	OP28148	O	OR	TAR
Holloman SS-13	LABQC	2/23/2009	Soil	0	0	Unknown	z	OP28148-MB		F63513	LB		2-Methylphenol	95-48-7	SW846 8270C	170	ug/Kg	u	U	n	170	RL	33	MDL	1	SW846 3550B	3/2/2009	2/23/2009		ACTO	OP28148	O	OR	TAR
Holloman SS-13	LABQC	2/23/2009	Soil	0	0	Unknown	z	OP28148-BS		F63513	N		2-Methylphenol	95-48-7	SW846 8270C	83	Percent	v	z	y					1	SW846 3550B	3/2/2009	2/23/2009		ACTO	OP28148	O	OR	TAR
Holloman SS-13	LABQC	2/23/2009	Soil	0	0	Unknown	z	OP28148-BS		F63513	N		2-Nitroaniline	88-74-4	SW846 8270C	102	Percent	v	z	y					1	SW846 3550B	3/2/2009	2/23/2009		ACTO	OP28148	O	OR	TAR
Holloman SS-13	LABQC	2/23/2009	Soil	0	0	Unknown	z	OP28148-MB		F63513	LB		2-Nitroaniline	88-74-4	SW846 8270C	330	ug/Kg	u	U	n	330	RL	67	MDL	1	SW846 3550B	3/2/2009	2/23/2009		ACTO	OP28148	O	OR	TAR
Holloman SS-13	LABQC	2/23/2009	Soil	0	0	Unknown	z	OP28148-BS		F63513	N		2-Nitrophenol	88-75-5	SW846 8270C	85	Percent	v	z	y					1	SW846 3550B	2/27/2009	2/23/2009		ACTO	OP28148	O	OR	TAR
Holloman SS-13	LABQC	2/23/2009	Soil	0	0	Unknown	z	OP28148-MB		F63513	LB		2-Nitrophenol	88-75-5	SW846 8270C	170	ug/Kg	u	U	n	170	RL	33	MDL	1	SW846 3550B	3/2/2009	2/23/2009		ACTO	OP28148	O	OR	TAR
Holloman SS-13	LABQC	2/23/2009	Soil	0	0	Unknown	z	OP28148-MB		F63513	LB		3,3-Dichlorobenzidine	91-94-1	SW846 8270C	330	ug/Kg	u	U	n	330	RL	67	MDL	1	SW846 3550B	3/2/2009	2/23/2009		ACTO	OP28148	O	OR	TAR
Holloman SS-13	LABQC	2/23/2009	Soil	0	0	Unknown	z	OP28148-BS		F63513	N		3,3-Dichlorobenzidine	91-94-1	SW846 8270C	36	Percent	v	z	y					1	SW846 3550B	3/2/2009	2/23/2009		ACTO	OP28148	O	OR	TAR
Holloman SS-13	LABQC	2/23/2009	Soil	0	0	Unknown	z	OP28148-BS		F63513	N		3-Methylphenol/4-Methylphenol	108-39-4/106	SW846 8270C	83	Percent	v	z	y					1	SW846 3550B	3/2/2009	2/23/2009		ACTO	OP28148	O	OR	TAR
Holloman SS-13	LABQC	2/23/2009	Soil	0	0	Unknown	z	OP28148-MB		F63513	LB		3-Methylphenol/4-Methylphenol	108-39-4/106	SW846 8270C	170	ug/Kg	u	U	n	170	RL	33	MDL	1	SW846 3550B	3/2/2009	2/23/2009		ACTO	OP28148	O	OR	TAR
Holloman SS-13	LABQC	2/23/2009	Soil	0	0	Unknown	z	OP28148-BS		F63513	N		3-Nitroaniline	99-09-2	SW846 8270C	89	Percent	v*	z	y					1	SW846 3550B	3/2/2009	2/23/2009		ACTO	OP28148	O	OR	TAR
Holloman SS-13	LABQC	2/23/2009	Soil	0	0	Unknown	z	OP28148-MB		F63513	LB		3-Nitroaniline	99-09-2	SW846 8270C	330	ug/Kg	u	U	n	330	RL	67	MDL	1	SW846 3550B	3/2/2009	2/23/2009		ACTO	OP28148	O	OR	TAR
Holloman SS-13	LABQC	2/23/2009	Soil	0	0	Unknown	z	OP28144-MB		F63513	LB		4,4'-DDD	72-54-8	SW846 8081A	3.3	ug/Kg	u	U	n	3.3	RL	0.67	MDL	1	SW846 3550B	3/2/2009	2/23/2009		ACTO	OP28144	O	OR	TAR
Holloman SS-13	LABQC	2/23/2009	Soil	0	0	Unknown	z	OP28144-BS		F63513	N		4,4'-DDD	72-54-8	SW846 8081A	89	Percent	v	z	y					1	SW846 3550B	2/27/2009	2/23/2009		ACTO	OP28144	O	OR	TAR
Holloman SS-13	LABQC	2/23/2009	Soil	0	0	Unknown	z	OP28144-BS		F63513	N		4,4'-DDE	72-55-9	SW846 8081A	88	Percent	v	z	y					1	SW846 3550B	2/27/2009	2/23/2009		ACTO	OP28144	O	OR	TAR
Holloman SS-13	LABQC	2/23/2009	Soil	0	0	Unknown	z	OP28144-MB		F63513	LB		4,4'-DDE	72-55-9	SW846 8081A	3.3	ug/Kg	u	U	n	3.3	RL	0.67	MDL	1	SW846 3550B	3/2/2009	2/23/2009		ACTO	OP28144	O	OR	TAR
Holloman SS-13	LABQC	2/23/2009	Soil	0	0	Unknown	z	OP28144-BS		F63513	N		4,4'-DDT	50-29-3	SW846 8081A	89	Percent	v	z	y					1	SW846 3550B	2/27/2009	2/23/2009		ACTO	OP28144	O	OR	TAR
Holloman SS-13	LABQC	2/23/2009	Soil	0	0	Unknown	z	OP28144-MB		F63513	LB		4,4'-DDT	50-29-3	SW846 8081A	3.3	ug/Kg	u	U	n	3.3	RL	0.67	MDL	1	SW846 3550B	3/2/2009	2/23/2009		ACTO	OP28144	O	OR	TAR
Holloman SS-13	LABQC	2/23/2009	Soil	0	0	Unknown	z	OP28148-MB		F63513	LB		4,6-Dinitro-2-methylphenol	534-52-1	SW846 8270C	330	ug/Kg	u	U	n	330	RL	110	MDL	1	SW846 3550B	3/2/2009	2/23/2009		ACTO	OP28148	O	OR	TAR
Holloman SS-13	LABQC	2/23/2009	Soil	0	0	Unknown	z	OP28148-BS		F63513	N		4,6-Dinitro-2-methylphenol	534-52-1	SW846 8270C	86	Percent	v	z	y					1	SW846 3550B	3/2/2009	2/23/2009		ACTO	OP28148	O	OR	TAR
Holloman SS-13	LABQC	2/23/2009	Soil	0	0	Unknown	z	OP28148-BS		F63513	N		4-Bromophenyl phenyl ether	101-55-3	SW846 8270C	86	Percent	v	z	y					1	SW846 3550B	3/2/2009	2/23/2009		ACTO	OP28148	O	OR	TAR
Holloman SS-13	LABQC	2/23/2009	Soil	0	0	Unknown	z	OP28148-MB		F63513	LB		4-Bromophenyl phenyl ether	101-55-3	SW846 8270C	170	ug/Kg	u	U	n	170	RL	33	MDL	1	SW846 3550B	3/2/2009	2/23/2009		ACTO	OP28148	O	OR	TAR
Holloman SS-13	LABQC	2/23/2009	Soil	0	0	Unknown	z	OP28148-BS		F63513	N		4-Chloro-3-methylphenol	59-50-7	SW846 8270C	87	Percent	v	z	y					1	SW846 3550B	3/2/2009	2/23/2009		ACTO	OP28148	O	OR	TAR
Holloman SS-13	LABQC	2/23/2009	Soil	0	0	Unknown	z	OP28148-MB		F63513	LB		4-Chloro-3-methylphenol	59-50-7	SW846 8270C	170	ug/Kg	u	U	n	170	RL	33	MDL	1	SW846 3550B	3/2/2009	2/23/2009		ACTO	OP28148	O	OR	TAR
Holloman SS-13	LABQC	2/23/2009	Soil	0	0	Unknown	z	OP28148-BS		F63513	N		4-Chloroaniline	106-47-8	SW846 8270C	37	Percent	v	z	y					1	SW846 3550B	3/2/2009	2/23/2009		ACTO	OP28148	O	OR	TAR
Holloman SS-13	LABQC	2/23/2009	Soil	0	0	Unknown	z	OP28148-MB		F63513	LB		4-Chloroaniline	106-47-8	SW846 8270C	170	ug/Kg	u	U	n	170	RL	67	MDL	1	SW846 3550B	3/2/2009	2/23/2009		ACTO	OP28148	O	OR	TAR
Holloman SS-13	LABQC	2/23/2009	Soil	0	0	Unknown	z	OP28148-BS		F63513	N		4-Chlorophenyl phenyl ether	7005-72-3	SW846 8270C	87	Percent	v	z	y					1	SW846 3550B	3/2/2009	2/23/2009		ACTO	OP28148	O	OR	TAR
Holloman SS-13	LABQC	2/23/2009	Soil	0	0	Unknown	z	OP28148-MB		F63513	LB		4-Chlorophenyl phenyl ether	7005-72-3	SW846 8270C	170	ug/Kg	u	U	n	170	RL	33	MDL	1	SW846 3550B	3/2/2009	2/23/2009		ACTO	OP28148	O	OR	TAR
Holloman SS-13	LABQC	2/23/2009	Soil	0	0	Unknown	z	OP28148-BS		F63513	N		4-Nitroaniline	100-01-6	SW846 8270C	79	Percent	v	z	y					1	SW846 3550B	3/2/2009	2/23/2009		ACTO	OP28148	O	OR	TAR
Holloman SS-13	LABQC	2/23/2009	Soil	0	0	Unknown	z	OP28148-MB		F63513	LB		4-Nitroaniline	100-01-6	SW846 8270C	330	ug/Kg	u	U	n	330	RL	67	MDL	1	SW846 3550B	3/2/2009	2/23/2009		ACTO	OP28148	O	OR	TAR
Holloman SS-13	LABQC	2/23/2009	Soil	0	0	Unknown	z	OP28148-BS		F63513	N		4-Nitrophenol	100-02-7	SW846 8270C	88	Percent	v	z	y					1	SW846 3550B	3/2/2009	2/23/2009		ACTO	OP28148	O	OR	TAR
Holloman SS-13	LABQC	2/23/2009	Soil	0	0	Unknown	z	OP28148-MB		F63513	LB		4-Nitrophenol	100-02-7	SW846 8270C	830	ug/Kg	u	U	n	830	RL	330	MDL	1	SW846 3550B	3/2/2009	2/23/2009		ACTO	OP28148	O	OR	TAR
Holloman SS-13	LABQC	2/23/2009	Soil	0	0	Unknown	z	OP28148-BS		F63513	N		Acenaphthene	83-32-9	SW846 8270C	87	Percent	v	z	y					1	SW846 3550B	3/2/2009	2/23/2009		ACTO	OP28148	O	OR	TAR
Holloman SS-13	LABQC	2/23/2009	Soil	0	0	Unknown	z	OP28148-MB		F63513	LB		Acenaphthene	83-32-9	SW846 8270C	170	ug/Kg	u	U	n	170	RL	33	MDL	1	SW846 3550B	3/2/2009	2/23/2009		ACTO	OP28148	O	OR	TAR
Holloman SS-13	LABQC	2/23/2009	Soil	0	0	Unknown	z	OP28148-MB		F63513	LB		Acenaphthylene	208-96-8	SW846 8270C	170	ug/Kg	u	U	n	170	RL	33	MDL	1	SW846 3550B	3/2/2009	2/23/2009		ACTO	OP28148	O	OR	TAR
Holloman SS-13	LABQC	2/23/2009	Soil	0	0	Unknown	z	OP28148-BS		F63513	N		Acenaphthylene	208-96-8	SW846 8270C	85	Percent	v	z	y					1	SW846 3550B	3/2/2009	2/23/2009		ACTO	OP28148	O	OR	TAR
Holloman SS-13	LABQC	2/23/2009	Soil	0	0	Unknown	z	OP28144-BS		F63513	N		Aldrin	309-00-2	SW846 8081A	75	Percent	v	z	y					1	SW846 3550B	2/27/2009	2/23/2009		ACTO	OP28144	O	OR	TAR
Holloman SS-13	LABQC	2/23/2009	Soil	0	0	Unknown	z	OP28144-MB		F63513	LB		Aldrin	309-00-2	SW846 8081A	1.7	ug/Kg	u	U	n	1.7	RL	0.33	MDL	1	SW846 3550B	3/2/2009	2/23/2009		ACTO	OP28144	O	OR	TAR
Holloman SS-13	LABQC	2/23/2009	Soil	0	0	Unknown	z	OP28144-MB		F63513	LB		alpha-BHC	319-84-6	SW846 8081A	1.7	ug/Kg	u	U	n	1.7	RL	0.33	MDL	1	SW846 3550B	3/2/2009	2/23

Holloman SS-13	LABQC	2/23/2009	Soil	0	0	Ft	z	VG2120-BS		F63488	N		1,1-Dichloroethene	75-35-4	SW846 8260B	91	Percent	v	z	y				1		2/23/2009		ACTO	VG2120	O	OR	TAR
Holloman SS-13	LABQC	2/23/2009	Soil	0	0	Ft	z	VG2120-BS		F63488	N		1,1-Dichloropropene	563-58-6	SW846 8260B	95	Percent	v	z	y				1		2/23/2009		ACTO	VG2120	O	OR	TAR
Holloman SS-13	LABQC	2/23/2009	Soil	0	0	Ft	z	VG2120-BS		F63488	N		1,2,3-Trichlorobenzene	87-61-6	SW846 8260B	102	Percent	v	z	y				1		2/23/2009		ACTO	VG2120	O	OR	TAR
Holloman SS-13	LABQC	2/23/2009	Soil	0	0	Ft	z	VG2120-BS		F63488	N		1,2,3-Trichloropropane	96-18-4	SW846 8260B	83	Percent	v	z	y				1		2/23/2009		ACTO	VG2120	O	OR	TAR
Holloman SS-13	LABQC	2/23/2009	Soil	0	0	Ft	z	VG2120-BS		F63488	N		1,2,4-Trichlorobenzene	120-82-1	SW846 8260B	107	Percent	v	z	y				1		2/23/2009		ACTO	VG2120	O	OR	TAR
Holloman SS-13	LABQC	2/23/2009	Soil	0	0	Ft	z	VG2120-BS		F63488	N		1,2,4-Trimethylbenzene	95-63-6	SW846 8260B	108	Percent	v	z	y				1		2/23/2009		ACTO	VG2120	O	OR	TAR
Holloman SS-13	LABQC	2/23/2009	Soil	0	0	Ft	z	VG2120-BS		F63488	N		1,2-Dibromo-3-chloropropane	96-12-8	SW846 8260B	83	Percent	v	z	y				1		2/23/2009		ACTO	VG2120	O	OR	TAR
Holloman SS-13	LABQC	2/23/2009	Soil	0	0	Ft	z	VG2120-BS		F63488	N		1,2-Dibromoethane	106-93-4	SW846 8260B	99	Percent	v	z	y				1		2/23/2009		ACTO	VG2120	O	OR	TAR
Holloman SS-13	LABQC	2/23/2009	Soil	0	0	Ft	z	VG2120-BS		F63488	N		1,2-Dichlorobenzene	95-50-1	SW846 8260B	106	Percent	v	z	y				1		2/23/2009		ACTO	VG2120	O	OR	TAR
Holloman SS-13	LABQC	2/23/2009	Soil	0	0	Ft	z	VG2120-BS		F63488	N		1,2-Dichloroethane	107-06-2	SW846 8260B	87	Percent	v	z	y				1		2/23/2009		ACTO	VG2120	O	OR	TAR
Holloman SS-13	LABQC	2/23/2009	Soil	0	0	Ft	z	VG2120-BS		F63488	BS		1,2-Dichloroethane-D4 <surr>	17060-07-0	SW846 8260B	90	Percent	v	z	y				1		2/23/2009		ACTO	VG2120	O	OR	SUR
Holloman SS-13	LABQC	2/23/2009	Soil	0	0	Ft	z	VG2120-BS		F63488	N		1,2-Dichloropropane	78-87-5	SW846 8260B	89	Percent	v	z	y				1		2/23/2009		ACTO	VG2120	O	OR	TAR
Holloman SS-13	LABQC	2/23/2009	Soil	0	0	Ft	z	VG2120-BS		F63488	N		1,3,5-Trimethylbenzene	108-67-8	SW846 8260B	108	Percent	v	z	y				1		2/23/2009		ACTO	VG2120	O	OR	TAR
Holloman SS-13	LABQC	2/23/2009	Soil	0	0	Ft	z	VG2120-BS		F63488	N		1,3-Dichlorobenzene	541-73-1	SW846 8260B	107	Percent	v	z	y				1		2/23/2009		ACTO	VG2120	O	OR	TAR
Holloman SS-13	LABQC	2/23/2009	Soil	0	0	Ft	z	VG2120-BS		F63488	N		1,3-Dichloropropane	142-28-9	SW846 8260B	97	Percent	v	z	y				1		2/23/2009		ACTO	VG2120	O	OR	TAR
Holloman SS-13	LABQC	2/23/2009	Soil	0	0	Ft	z	VG2120-BS		F63488	N		1,4-Dichlorobenzene	106-46-7	SW846 8260B	106	Percent	v	z	y				1		2/23/2009		ACTO	VG2120	O	OR	TAR
Holloman SS-13	LABQC	2/23/2009	Soil	0	0	Ft	z	VG2120-BS		F63488	N		1-Chlorohexane	544-10-5	SW846 8260B	117	Percent	v	z	y				1		2/23/2009		ACTO	VG2120	O	OR	TAR
Holloman SS-13	LABQC	2/23/2009	Soil	0	0	Ft	z	VG2120-BS		F63488	N		2,2-Dichloropropane	594-20-7	SW846 8260B	98	Percent	v	z	y				1		2/23/2009		ACTO	VG2120	O	OR	TAR
Holloman SS-13	LABQC	2/23/2009	Soil	0	0	Ft	z	VG2120-BS		F63488	N		2-Butanone (MEK)	78-93-3	SW846 8260B	94	Percent	v	z	y				1		2/23/2009		ACTO	VG2120	O	OR	TAR
Holloman SS-13	LABQC	2/23/2009	Soil	0	0	Ft	z	VG2120-BS		F63488	N		2-Chloroethyl vinyl ether	110-75-8	SW846 8260B	88	Percent	v	z	y				1		2/23/2009		ACTO	VG2120	O	OR	TAR
Holloman SS-13	LABQC	2/23/2009	Soil	0	0	Ft	z	VG2120-BS		F63488	N		2-Chlorotoluene	95-49-8	SW846 8260B	107	Percent	v	z	y				1		2/23/2009		ACTO	VG2120	O	OR	TAR
Holloman SS-13	LABQC	2/23/2009	Soil	0	0	Ft	z	VG2120-BS		F63488	N		2-Hexanone	591-78-6	SW846 8260B	89	Percent	v	z	y				1		2/23/2009		ACTO	VG2120	O	OR	TAR
Holloman SS-13	LABQC	2/23/2009	Soil	0	0	Ft	z	VG2120-BS		F63488	BS		4-Bromofluorobenzene <surr>	460-00-4	SW846 8260B	98	Percent	v	z	y				1		2/23/2009		ACTO	VG2120	O	OR	SUR
Holloman SS-13	LABQC	2/23/2009	Soil	0	0	Ft	z	VG2120-BS		F63488	N		4-Chlorotoluene	106-43-4	SW846 8260B	106	Percent	v	z	y				1		2/23/2009		ACTO	VG2120	O	OR	TAR
Holloman SS-13	LABQC	2/23/2009	Soil	0	0	Ft	z	VG2120-BS		F63488	N		4-Isopropyltoluene	99-87-6	SW846 8260B	115	Percent	v	z	y				1		2/23/2009		ACTO	VG2120	O	OR	TAR
Holloman SS-13	LABQC	2/23/2009	Soil	0	0	Ft	z	VG2120-BS		F63488	N		4-Methyl-2-pentanone (MIBK)	108-10-1	SW846 8260B	93	Percent	v	z	y				1		2/23/2009		ACTO	VG2120	O	OR	TAR
Holloman SS-13	LABQC	2/23/2009	Soil	0	0	Ft	z	VG2120-BS		F63488	N		Acetone	67-64-1	SW846 8260B	106	Percent	v	z	y				1		2/23/2009		ACTO	VG2120	O	OR	TAR
Holloman SS-13	LABQC	2/23/2009	Soil	0	0	Ft	z	VG2120-BS		F63488	N		Acetonitrile	75-05-8	SW846 8260B	78	Percent	v	z	y				1		2/23/2009		ACTO	VG2120	O	OR	TAR
Holloman SS-13	LABQC	2/23/2009	Soil	0	0	Ft	z	VG2120-BS		F63488	N		Acrolein	107-02-8	SW846 8260B	124	Percent	v	z	y				1		2/23/2009		ACTO	VG2120	O	OR	TAR
Holloman SS-13	LABQC	2/23/2009	Soil	0	0	Ft	z	VG2120-BS		F63488	N		Acrylonitrile	107-13-1	SW846 8260B	86	Percent	v	z	y				1		2/23/2009		ACTO	VG2120	O	OR	TAR
Holloman SS-13	LABQC	2/23/2009	Soil	0	0	Ft	z	VG2120-BS		F63488	N		Allyl Chloride	107-05-1	SW846 8260B	87	Percent	v	z	y				1		2/23/2009		ACTO	VG2120	O	OR	TAR
Holloman SS-13	LABQC	2/23/2009	Soil	0	0	Ft	z	VG2120-BS		F63488	N		Benzene	71-43-2	SW846 8260B	95	Percent	v	z	y				1		2/23/2009		ACTO	VG2120	O	OR	TAR
Holloman SS-13	LABQC	2/23/2009	Soil	0	0	Ft	z	VG2120-BS		F63488	N		Benzyl Chloride	100-44-7	SW846 8260B	93	Percent	v	z	y				1		2/23/2009		ACTO	VG2120	O	OR	TAR
Holloman SS-13	LABQC	2/23/2009	Soil	0	0	Ft	z	VG2120-BS		F63488	N		Bromobenzene	108-86-1	SW846 8260B	101	Percent	v	z	y				1		2/23/2009		ACTO	VG2120	O	OR	TAR
Holloman SS-13	LABQC	2/23/2009	Soil	0	0	Ft	z	VG2120-BS		F63488	N		Bromochloromethane	74-97-5	SW846 8260B	82	Percent	v	z	y				1		2/23/2009		ACTO	VG2120	O	OR	TAR
Holloman SS-13	LABQC	2/23/2009	Soil	0	0	Ft	z	VG2120-BS		F63488	N		Bromodichloromethane	75-27-4	SW846 8260B	85	Percent	v	z	y				1		2/23/2009		ACTO	VG2120	O	OR	TAR
Holloman SS-13	LABQC	2/23/2009	Soil	0	0	Ft	z	VG2120-BS		F63488	N		Bromoform	75-25-2	SW846 8260B	80	Percent	v	z	y				1		2/23/2009		ACTO	VG2120	O	OR	TAR
Holloman SS-13	LABQC	2/23/2009	Soil	0	0	Ft	z	VG2120-BS		F63488	N		Bromomethane	74-83-9	SW846 8260B	88	Percent	v	z	y				1		2/23/2009		ACTO	VG2120	O	OR	TAR
Holloman SS-13	LABQC	2/23/2009	Soil	0	0	Ft	z	VG2120-BS		F63488	N		Carbon disulfide	75-15-0	SW846 8260B	79	Percent	v	z	y				1		2/23/2009		ACTO	VG2120	O	OR	TAR
Holloman SS-13	LABQC	2/23/2009	Soil	0	0	Ft	z	VG2120-BS		F63488	N		Carbon tetrachloride	56-23-5	SW846 8260B	94	Percent	v	z	y				1		2/23/2009		ACTO	VG2120	O	OR	TAR
Holloman SS-13	LABQC	2/23/2009	Soil	0	0	Ft	z	VG2120-BS		F63488	N		Chlorobenzene	108-90-7	SW846 8260B	109	Percent	v	z	y				1		2/23/2009		ACTO	VG2120	O	OR	TAR
Holloman SS-13	LABQC	2/23/2009	Soil	0	0	Ft	z	VG2120-BS		F63488	N		Chloroethane	75-00-3	SW846 8260B	88	Percent	v	z	y				1		2/23/2009		ACTO	VG2120	O	OR	TAR
Holloman SS-13	LABQC	2/23/2009	Soil	0	0	Ft	z	VG2120-BS		F63488	N		Chloroform	67-66-3	SW846 8260B	91	Percent	v	z	y				1		2/23/2009		ACTO	VG2120	O	OR	TAR
Holloman SS-13	LABQC	2/23/2009	Soil	0	0	Ft	z	VG2120-BS		F63488	N		Chloromethane	74-87-3	SW846 8260B	87	Percent	v	z	y				1		2/23/2009		ACTO	VG2120	O	OR	TAR
Holloman SS-13	LABQC	2/23/2009	Soil	0	0	Ft	z	VG2120-BS		F63488	N		cis-1,2-Dichloroethene	156-59-2	SW846 8260B	93	Percent	v	z	y				1		2/23/2009		ACTO	VG2120	O	OR	TAR
Holloman SS-13	LABQC	2/23/2009	Soil	0	0	Ft	z	VG2120-BS		F63488	N		cis-1,3-Dichloropropene	10061-01-5	SW846 8260B	94	Percent	v	z	y				1		2/23/2009		ACTO	VG2120	O	OR	TAR
Holloman SS-13	LABQC	2/23/2009	Soil	0	0	Ft	z	VG2120-BS		F63488	N		cis-1,4-Dichloro-2-Butene	1476-11-5	SW846 8260B	83	Percent	v	z	y				1		2/23/2009		ACTO	VG2120	O	OR	TAR
Holloman SS-13	LABQC	2/23/2009	Soil	0	0	Ft	z	VG2120-BS		F63488	N		Dibromochloromethane	124-48-1	SW846 8260B	102	Percent	v	z	y				1		2/23/2009		ACTO	VG2120	O	OR	TAR
Holloman SS-13	LABQC	2/23/2009	Soil	0	0	Ft	z	VG2120-BS		F63488	BS		Dibromofluoromethane	1868-53-7	SW846 8260B	95	Percent	v	z	y				1		2/23/2009		ACTO	VG2120	O	OR	SUR
Holloman SS-13	LABQC	2/23/2009	Soil	0	0	Ft	z	VG2120-BS		F63488	N		Dibromomethane	74-95-3	SW846 8260B	86	Percent	v	z	y				1		2/23/2009		ACTO	VG2120	O	OR	TAR
Holloman SS-13	LABQC	2/23/2009	Soil	0	0	Ft	z	VG2120-BS		F63488	N		Dichlorodifluoromethane	75-71-8	SW846 8260B	88	Percent	v	z	y				1		2/23/2009		ACTO	VG2120	O	OR	TAR
Holloman SS-13	LABQC	2/23/2009	Soil	0	0	Ft	z	VG2120-BS		F63488	N		Ethyl methacrylate	97-63-2	SW846 8260B	85	Percent	v	z	y				1		2/23/2009		ACTO	VG2120	O	OR	TAR
Holloman SS-13	LABQC	2/23/2009	Soil	0	0	Ft	z	VG2120-BS		F63488	N		Ethylbenzene	100-41-4	SW846 8260B	110	Percent	v	z	y				1		2/23/2009		ACTO	VG2120	O	OR	TAR
Holloman SS-13	LABQC	2/23/2009	Soil	0	0	Ft	z	VG2120-BS		F63488	N		Freon 113	76-13-1	SW846 8260B	100	Percent	v	z	y				1		2/23/2009		ACTO	VG2120	O	OR	TAR
Holloman SS-13	LABQC	2/23/2009	Soil	0	0	Ft	z	VG2120-BS		F63488	N		Hexachlorobutadiene	87-68-3	SW846 8260B	115	Percent	v	z	y				1		2/23/2009		ACTO	VG2120	O	OR	TAR
Holloman SS-13	LABQC	2/23/2009	Soil	0	0	Ft	z	VG2120-BS		F63488	N		Hexane	110-54-3	SW846 8260B	96	Percent	v	z	y				1		2/23/2009		ACTO	VG2120	O	OR	TAR
Holloman SS-13	LABQC	2/23/2009	Soil	0	0	Ft	z	VG2120-BS		F63488	N		Isopropylbenzene (Cumene)	98-82-8	SW846 8260B	117	Percent	v	z	y				1		2/23/2009		ACTO	VG2120	O	OR	TAR
Holloman SS-13	LABQC	2/23/2009	Soil	0	0	Ft	z	VG2120-BS		F63488	N		Methyl iodide	74-88-4	SW846 8260B	72	Percent	v	z	y				1		2/23/2009		ACTO	VG2120	O	OR	TAR
Holloman SS-13	LABQC	2/23/2009	Soil	0	0	Ft	z	VG2120-BS		F63488	N		Methyl methacrylate	80-62-6	SW846 8260B	79	Percent	v	z	y				1		2/23/2009		ACTO	VG2120	O	OR	TAR
Holloman SS-13	LABQC	2/23/2009	Soil	0	0	Ft	z	VG2120-BS		F63488	N		Methylacrylonitrile	126-98-7	SW846 8260B	82	Percent	v	z	y				1		2/23/2009		ACTO	VG2120	O	OR	TAR
Holloman SS-13	LABQC	2/23/2009	Soil	0	0	Ft	z	VG2120-BS		F63488	N		Methylene chloride	75-09-2	SW846 8260B	94	Percent	v	z	y				1		2/23/2009		ACTO	VG2120	O	OR	TAR
Holloman SS-13	LABQC	2/23/2009	Soil	0	0	Ft	z	VG2120-BS		F63488	N		Methyl-t-butyl ether	1634-04-4	SW846 8260B	81	Percent	v	z	y				1		2/23/2009		ACTO	VG2120	O	OR	TAR
Holloman SS-13	LABQC	2/23/2009	Soil	0	0	Ft	z	VG2120-BS		F63488	N		Naphthalene	91-20-3	SW846 8260B	93	Percent	v	z	y				1		2/23/2009		ACTO	VG2120	O	OR	TAR
Holloman SS-13	LABQC	2/23/2009	Soil	0	0	Ft	z	VG2120-BS		F63488	N		n-Butylbenzene	104-51-8	SW846 8260B	110	Percent	v	z	y				1		2/23/2009		ACTO	VG2120	O	OR	TAR
Holloman SS-13	LABQC	2/23/2009	Soil	0	0	Ft	z	VG2120-BS		F63488	N		n-Propylbenzene	103-65-1	SW846 8260B	109	Percent	v	z	y				1		2/23/2009		ACTO	VG2120	O	OR	TAR
Holloman SS-13	LABQC	2/23/2009	Soil	0	0	Ft	z	VG2120-BS		F63488	N		o-Xylene	95-47-6	SW846 8260B	109	Percent	v	z	y				1		2/23/2009		ACTO	VG2120	O	OR	TAR
Holloman SS-13	LABQC	2/23/2009	Soil	0	0	Ft	z	VG2120-BS		F63488	N		P & M -Xylene	PM-Xylene	SW846 8260B	112	Percent	v	z	y				1		2/23/2009		ACTO	VG2120	O	OR	TAR
Holloman SS-13	LABQC	2/23/2009	Soil	0	0	Ft	z	VG2120-BS		F63488	N		Pentachloroethane	76-01-7	SW846 8260B	105	Percent	v	z	y				1		2/23/2009		ACTO	VG2120	O	OR	TAR
Holloman SS-13	LABQC	2/23/2009	Soil	0	0	Ft	z	VG2120-BS		F63488	N		Propionitrile	107-12-0	SW846 8260B	72	Percent	v*	z	y				1		2/23/2009		ACTO	VG2120	O	OR	TAR
Holloman SS-13	LABQC	2/23/2009	Soil	0	0	Ft	z	VG2120-BS		F63488	N		sec-Butylbenzene	135-98-8	SW846 8260B	111	Percent	v	z	y				1		2/23/2009		ACTO	VG2120	O	OR	TAR
Holloman SS-13	LABQC	2/23/2009	Soil	0	0	Ft	z	VG2120-BS		F63488	N		Styrene	100-42-5	SW846 8260B	109	Percent	v	z	y				1		2/23/2009		ACTO	VG2120	O	OR	TAR
Holloman SS-13	LABQC	2/23/2009	Soil	0	0	Ft	z	VG2120-BS		F63488	N		tert-Butylbenzene	98-06-6	SW846 8260B	107	Percent	v	z	y				1		2/23/2009		ACTO	VG2120	O	OR	TAR
Holloman SS-13	LABQC	2/23/2009	Soil	0	0	Ft	z	VG2120-BS		F63488	N		Tetrachloroethylene	127-18-4	SW846 8260B	107	Percent	v	z	y				1		2/23/2009		ACTO	VG2120	O	OR	TAR
Holloman SS-13	LABQC	2/23/2009	Soil	0	0	Ft	z	VG2120-BS		F63488	N		Toluene	108-88-3	SW846 8260B	107	Percent	v	z	y				1		2/23/2009		ACTO	VG2120	O	OR	TAR
Holloman SS-13	LABQC	2/23/2009	Soil	0	0	Ft	z	VG2120-BS		F63488	BS		Toluene-D8		SW846 8260B	105	Percent	v	z	y				1		2/23/2009		ACTO	VG2120	O	OR	SUR
Holloman SS-13	LABQC	2/23/2009	Soil	0	0	Ft	z	VG2120-BS		F63488	N		trans-1,2-Dichloroethene	156-60-5	SW846 8260B	95	Percent	v	z	y				1		2/23/2009		ACTO	VG2120	O	OR	TAR
Holloman SS-13	LABQC	2/23/2009	Soil	0	0	Ft	z	VG2120-BS		F63488	N		trans-1,3-Dichloropropene	10061-02-6	SW846 8260B	103	Percent	v	z	y				1		2/23/2009		ACTO	VG2120	O	OR	TAR
Holloman SS-13	LABQC	2/23/2009	Soil	0	0	Ft	z	VG2120-BS		F63488	N		trans-1,4-dichloro-2-butene	110-57-6	SW846 8260B	182	Percent	v*	z	y				1		2/23/2009		ACTO	VG2120	O	OR	TAR
Holloman SS-13	LABQC	2/23/2009	Soil	0	0	Ft	z	VG2120-BS		F63488	N		Trichloroethene	79-01-6	SW846 8260B	97	Percent	v	z	y				1		2/23/2009		ACTO	VG2120	O	OR	TAR
Holloman SS-13	LABQC	2/23/2009	Soil	0	0	Ft	z	VG2120-BS		F63488	N		Trichlorofluoromethane	75-69-4	SW846 8260B	86	Percent	v	z	y				1		2/23/2009		ACTO	VG2120	O	OR	TAR
Holloman SS-13	LABQC	2/23/2009	Soil	0	0	Ft	z	VG2120-BS		F63488	N		Vinyl Acetate	108-05-4	SW846 8260B	109	Percent	v	z	y				1		2/23/2009		ACTO	VG2120	O	OR	TAR
Holloman SS-13	LABQC	2/23/2009	Soil	0	0	Ft	z	VG2120-BS		F63488	N		Vinyl chloride	75-01-4	SW846 8260B	92	Percent	v	z	y				1		2/23/2009		ACTO	VG2120	O	OR	TAR
Holloman SS-13	LABQC	2/23/2009	Soil	0	0	Ft	z	VG2120-MB		F63488	LB		1,1,1,2-Tetrachloroethane	630-20-6	SW846 8260B	5	ug/Kg	u	U	n	5	RL	1	MDL	1	2/23/2009		ACTO	VG2120	O	OR	TAR
Holloman SS-13	LABQC	2/23/2009	Soil	0	0	Ft	z	VG2120-MB		F63488	LB		1,1,1-Trichloroethane	71-55-6	SW846 8260B	5	ug/Kg	u	U	n	5	RL	1.1	MDL	1	2/23/2009		ACTO	VG2120	O	OR	TAR
Holloman SS-13	LABQC	2/23/2009	Soil	0	0	Ft	z	VG2120-MB		F63488	LB		1,1,2,2-Tetrachloroethane	79-34-5	SW846 8260B	5	ug/Kg	u	U	n	5	RL	1.8	MDL	1	2/23/2009		ACTO	VG2120	O	OR	TAR
Holloman SS-13	LABQC	2/23/2009	Soil	0	0	Ft	z	VG2120-MB		F63488	LB		1,1,2-Trichloroethane	79-00-5	SW846 8260B	5	ug/Kg	u	U	n	5	RL	1	MDL	1	2/23/2009		ACTO	VG2120	O	OR	TAR
Holloman SS-13	LABQC	2/23/2009	Soil	0	0	Ft	z	VG2120-MB		F63488	LB		1,1-Dichloroethane	75-34-3	SW846 8260B	5	ug/Kg	u	U	n	5	RL	2	MDL	1	2/23/2009		ACTO	VG2120	O	OR	TAR
Holloman SS-13	LABQC	2/23/2009	Soil	0	0	Ft	z	VG2120-MB		F63488	LB		1,1-Dichloroethene	75-35-4	SW846 8260B	5	ug/Kg	u	U	n	5	RL	1.3	MDL	1	2/23/2009		ACTO	VG2120	O	OR	TAR
Holloman SS-13	LABQC	2/23/2009	Soil	0	0	Ft	z	VG2120-MB		F63488	LB		1,1-Dichloropropene	563-58-6	SW846 8260B	5	ug/Kg	u	U	n	5	RL	1.4	MDL	1	2/23/2009		ACTO	VG2120	O	OR	TAR
Holloman SS-13	LABQC	2/23/2009	Soil	0	0	Ft	z	VG2120-MB		F63488	LB		1,2,3-Trichlorobenzene	87-61-6	SW846 8260B	5	ug/Kg	u	U	n	5	RL	2	MDL	1	2/23/2009		ACTO	VG2120	O	OR	TAR
Holloman SS-13	LABQC	2/23/2009	Soil	0	0	Ft	z	VG2120-MB		F63488	LB		1,2,3-Trichloropropane	96-18-4	SW846 8260B	5	ug/Kg	u	U	n	5	RL	1.9	MDL	1	2/23/2009		ACTO	VG2120	O	OR	TAR
Holloman SS-13	LABQC	2/23/2009	Soil	0	0	Ft	z	VG2120-MB		F63488	LB		1,2,4-Trichlorobenzene	120-82-1	SW846 8260B	5	ug/Kg	u	U	n	5	RL	2	MDL	1	2/23/2009		ACTO	VG2120	O	OR	TAR
Holloman SS-13	LABQC	2/23/2009	Soil	0	0	Ft	z	VG2120-MB		F63488	LB		1,2,4-Trimethylbenzene	95-63-6	SW846 8260B	5	ug/Kg	u	U	n	5	RL	1	MDL	1	2/23/2009		ACTO	VG2120	O	OR	TAR
Holloman SS-13	LABQC	2/23/2009	Soil	0	0	Ft	z	VG2120-MB		F63488	LB		1,2-Dibromo-3-chloropropane	96-12-8	SW846 8260B	5	ug/Kg	u	U	n	5	RL	2.4	MDL	1	2/23/2009		ACTO	VG2120	O	OR	TAR
Holloman SS-13	LABQC	2/23/2009	Soil	0	0	Ft	z	VG2120-MB		F63488	LB		1,2-Dibromoethane	106-93-4	SW846 8260B	5	ug/Kg	u	U	n	5	RL	1	MDL	1	2/23/2009		ACTO	VG2120	O	OR	TAR
Holloman SS-13	LABQC	2/23/2009	Soil	0	0	Ft	z	VG2120-MB		F63488	LB		1,2-Dichlorobenzene	95-50-1	SW846 8260B	5	ug/Kg	u	U	n	5	RL	1	MDL	1	2/23/2009		ACTO	VG2120	O	OR	TAR
Holloman SS-13	LABQC	2/23/2009	Soil	0	0	Ft	z	VG2120-MB		F63488	LB		1,2-Dichloroethane	107-06-2	SW846 8260B	5	ug/Kg	u	U	n	5	RL	1.1	MDL	1	2/23/2009		ACTO	VG2120	O	OR	TAR
Holloman SS-13	LABQC	2/23/2009	Soil	0	0	Ft	z	VG2120-MB		F63488	LB		1,2-Dichloroethane-D4 <surr>	17060-07-0	SW846 8260B	93	Percent	v	z	y				1		2/23/2009		ACTO	VG2120	O	OR	SUR
Holloman SS-13	LABQC	2/23/2009	Soil	0	0	Ft	z	VG2120-MB		F63488	LB		1,2-Dichloropropane	78-87-5	SW846 8260B	5	ug/Kg	u	U	n	5	RL	1.4	MDL	1	2/23/2009		ACTO	VG2120	O	OR	TAR
Holloman SS-13	LABQC	2/23/2009	Soil	0	0	Ft	z	VG2120-MB		F63488	LB		1,3,5-Trimethylbenzene	108-67-8	SW846 8260B	5	ug/Kg	u	U	n	5	RL	1	MDL	1	2/23/2009		ACTO	VG2120	O	OR	TAR
Holloman SS-13	LABQC	2/23/2009	Soil	0	0	Ft	z	VG2120-MB		F63488	LB		1,3-Dichlorobenzene	541-73-1	SW846 8260B	5	ug/Kg	u	U	n	5	RL	1	MDL	1	2/23/2009		ACTO	VG2120	O	OR	TAR
Holloman SS-13	LABQC	2/23/2009	Soil	0	0	Ft	z	VG2120-MB		F63488	LB		1,3-Dichloropropane	142-28-9	SW846 8260B	5	ug/Kg	u	U	n	5	RL	1	MDL	1	2/23/2009		ACTO	VG2120	O	OR	TAR
Holloman SS-13	LABQC	2/23/2009	Soil	0	0	Ft	z	VG2120-MB		F63488	LB		1,4-Dichlorobenzene	106-46-7	SW846 8260B	5	ug/Kg	u	U	n	5	RL	1	MDL	1	2/23/2009		ACTO	VG2120	O	OR	TAR
Holloman SS-13	LABQC	2/23/2009	Soil	0	0	Ft	z	VG2120-MB		F63488	LB		1-Chlorohexane	544-10-5	SW846 8260B	5	ug/Kg	u	U	n	5	RL	1.3	MDL	1	2/23/2009		ACTO	VG2120	O	OR	TAR
Holloman SS-13	LABQC	2/23/2009	Soil	0	0	Ft	z	VG2120-MB		F63488	LB		2,2-Dichloropropane	594-20-7	SW846 8260B	5	ug/Kg	u	U	n	5	RL	2.1	MDL	1	2/23/2009		ACTO	VG2120	O	OR	TAR
Holloman SS-13	LABQC	2/23/2009	Soil	0	0	Ft	z	VG2120-MB		F63488	LB		2-Butanone (MEK)	78-93-3	SW846 8260B	25	ug/Kg	u	U	n	25	RL	8.3	MDL	1	2/23/2009		ACTO	VG2120	O	OR	TAR
Holloman SS-13	LABQC	2/23/2009	Soil	0	0	Ft	z	VG2120-MB		F63488	LB		2-Chloroethyl vinyl ether	110-75-8	SW846 8260B	25	ug/Kg	u	U	n	25	RL	10	MDL	1	2/23/2009		ACTO	VG2120	O	OR	TAR
Holloman SS-13	LABQC	2/23/2009	Soil	0	0	Ft	z	VG2120-MB		F63488	LB		2-Chlorotoluene	95-49-8	SW846 8260B	5	ug/Kg	u	U	n	5	RL	1	MDL	1	2/23/2009		ACTO	VG2120	O	OR	TAR
Holloman SS-13	LABQC	2/23/2009	Soil	0	0	Ft	z	VG2120-MB		F63488	LB		2-Hexanone	591-78-6	SW846 8260B	25	ug/Kg	u	U	n	25	RL	5	MDL	1	2/23/2009		ACTO	VG2120	O	OR	TAR
Holloman SS-13	LABQC	2/23/2009	Soil	0	0

Holloman SS-13	LABQC	2/23/2009	Soil	0	0	Ft	z	VG2120-MB		F63488	LB		Naphthalene	91-20-3	SW846 8260B	5	ug/Kg	u	U	n	5	RL	2	MDL	1		2/23/2009			ACTO	VG2120	O	OR	TAR
Holloman SS-13	LABQC	2/23/2009	Soil	0	0	Ft	z	VG2120-MB		F63488	LB		n-Butylbenzene	104-51-8	SW846 8260B	5	ug/Kg	u	U	n	5	RL	1.4	MDL	1		2/23/2009			ACTO	VG2120	O	OR	TAR
Holloman SS-13	LABQC	2/23/2009	Soil	0	0	Ft	z	VG2120-MB		F63488	LB		n-Propylbenzene	103-65-1	SW846 8260B	5	ug/Kg	u	U	n	5	RL	1.2	MDL	1		2/23/2009			ACTO	VG2120	O	OR	TAR
Holloman SS-13	LABQC	2/23/2009	Soil	0	0	Ft	z	VG2120-MB		F63488	LB		o-Xylene	95-47-6	SW846 8260B	5	ug/Kg	u	U	n	5	RL	1	MDL	1		2/23/2009			ACTO	VG2120	O	OR	TAR
Holloman SS-13	LABQC	2/23/2009	Soil	0	0	Ft	z	VG2120-MB		F63488	LB		P & M - Xylene	PM-Xylene	SW846 8260B	10	ug/Kg	u	U	n	10	RL	1.9	MDL	1		2/23/2009			ACTO	VG2120	O	OR	TAR
Holloman SS-13	LABQC	2/23/2009	Soil	0	0	Ft	z	VG2120-MB		F63488	LB		Pentachloroethane	76-01-7	SW846 8260B	25	ug/Kg	u	U	n	25	RL	5	MDL	1		2/23/2009			ACTO	VG2120	O	OR	TAR
Holloman SS-13	LABQC	2/23/2009	Soil	0	0	Ft	z	VG2120-MB		F63488	LB		Propionitrile	107-12-0	SW846 8260B	50	ug/Kg	u	U	n	50	RL	12	MDL	1		2/23/2009			ACTO	VG2120	O	OR	TAR
Holloman SS-13	LABQC	2/23/2009	Soil	0	0	Ft	z	VG2120-MB		F63488	LB		sec-Butylbenzene	135-98-8	SW846 8260B	5	ug/Kg	u	U	n	5	RL	1.1	MDL	1		2/23/2009			ACTO	VG2120	O	OR	TAR
Holloman SS-13	LABQC	2/23/2009	Soil	0	0	Ft	z	VG2120-MB		F63488	LB		Styrene	100-42-5	SW846 8260B	5	ug/Kg	u	U	n	5	RL	1	MDL	1		2/23/2009			ACTO	VG2120	O	OR	TAR
Holloman SS-13	LABQC	2/23/2009	Soil	0	0	Ft	z	VG2120-MB		F63488	LB		tert-Butylbenzene	98-06-6	SW846 8260B	5	ug/Kg	u	U	n	5	RL	1.1	MDL	1		2/23/2009			ACTO	VG2120	O	OR	TAR
Holloman SS-13	LABQC	2/23/2009	Soil	0	0	Ft	z	VG2120-MB		F63488	LB		Tetrachloroethylene	127-18-4	SW846 8260B	5	ug/Kg	u	U	n	5	RL	1.2	MDL	1		2/23/2009			ACTO	VG2120	O	OR	TAR
Holloman SS-13	LABQC	2/23/2009	Soil	0	0	Ft	z	VG2120-MB		F63488	LB		Toluene	108-88-3	SW846 8260B	5	ug/Kg	u	U	n	5	RL	1	MDL	1		2/23/2009			ACTO	VG2120	O	OR	TAR
Holloman SS-13	LABQC	2/23/2009	Soil	0	0	Ft	z	VG2120-MB		F63488	LB		Toluene-D8		SW846 8260B	101	Percent	v	z	y					1		2/23/2009			ACTO	VG2120	O	OR	SUR
Holloman SS-13	LABQC	2/23/2009	Soil	0	0	Ft	z	VG2120-MB		F63488	LB		trans-1,2-Dichloroethene	156-60-5	SW846 8260B	5	ug/Kg	u	U	n	5	RL	1.2	MDL	1		2/23/2009			ACTO	VG2120	O	OR	TAR
Holloman SS-13	LABQC	2/23/2009	Soil	0	0	Ft	z	VG2120-MB		F63488	LB		trans-1,3-Dichloropropene	10061-02-6	SW846 8260B	5	ug/Kg	u	U	n	5	RL	1	MDL	1		2/23/2009			ACTO	VG2120	O	OR	TAR
Holloman SS-13	LABQC	2/23/2009	Soil	0	0	Ft	z	VG2120-MB		F63488	LB		trans-1,4-dichloro-2-butene	110-57-6	SW846 8260B	25	ug/Kg	u	U	n	25	RL	5	MDL	1		2/23/2009			ACTO	VG2120	O	OR	TAR
Holloman SS-13	LABQC	2/23/2009	Soil	0	0	Ft	z	VG2120-MB		F63488	LB		Trichloroethene	79-01-6	SW846 8260B	5	ug/Kg	u	U	n	5	RL	1.2	MDL	1		2/23/2009			ACTO	VG2120	O	OR	TAR
Holloman SS-13	LABQC	2/23/2009	Soil	0	0	Ft	z	VG2120-MB		F63488	LB		Trichlorofluoromethane	75-69-4	SW846 8260B	5	ug/Kg	u	U	n	5	RL	2	MDL	1		2/23/2009			ACTO	VG2120	O	OR	TAR
Holloman SS-13	LABQC	2/23/2009	Soil	0	0	Ft	z	VG2120-MB		F63488	LB		Vinyl Acetate	108-05-4	SW846 8260B	25	ug/Kg	u	U	n	25	RL	12	MDL	1		2/23/2009			ACTO	VG2120	O	OR	TAR
Holloman SS-13	LABQC	2/23/2009	Soil	0	0	Ft	z	VG2120-MB		F63488	LB		Vinyl chloride	75-01-4	SW846 8260B	5	ug/Kg	u	U	n	5	RL	2	MDL	1		2/23/2009			ACTO	VG2120	O	OR	TAR
Holloman SS-13	LABQC	2/24/2009	Soil	0	0	Unknown	z	OP28162-BS		F63513	N		2,4,5-T	93-76-5	SW846 8151A	113	Percent	v	z	y					1	SW846 8151A	3/2/2009	2/24/2009		ACTO	OP28162	O	OR	TAR
Holloman SS-13	LABQC	2/24/2009	Soil	0	0	Unknown	z	OP28162-MB		F63513	LB		2,4,5-T	93-76-5	SW846 8151A	3.3	ug/Kg	u	U	n	3.3	RL	1	MDL	1	SW846 8151A	3/2/2009	2/24/2009		ACTO	OP28162	O	OR	TAR
Holloman SS-13	LABQC	2/24/2009	Soil	0	0	Unknown	z	OP28162-MB		F63513	LB		2,4,5-T (Silvex)	93-72-1	SW846 8151A	3.3	ug/Kg	u	U	n	3.3	RL	1	MDL	1	SW846 8151A	3/2/2009	2/24/2009		ACTO	OP28162	O	OR	TAR
Holloman SS-13	LABQC	2/24/2009	Soil	0	0	Unknown	z	OP28162-BS		F63513	N		2,4,5-TP (Silvex)	93-72-1	SW846 8151A	125	Percent	v	z	y					1	SW846 8151A	3/2/2009	2/24/2009		ACTO	OP28162	O	OR	TAR
Holloman SS-13	LABQC	2/24/2009	Soil	0	0	Unknown	z	OP28162-MB		F63513	LB		2,4-D	94-75-7	SW846 8151A	33	ug/Kg	u	U	n	33	RL	11	MDL	1	SW846 8151A	3/2/2009	2/24/2009		ACTO	OP28162	O	OR	TAR
Holloman SS-13	LABQC	2/24/2009	Soil	0	0	Unknown	z	OP28162-BS		F63513	N		2,4-D	94-75-7	SW846 8151A	121	Percent	v	z	y					1	SW846 8151A	3/2/2009	2/24/2009		ACTO	OP28162	O	OR	TAR
Holloman SS-13	LABQC	2/24/2009	Soil	0	0	Unknown	z	OP28162-BS		F63513	BS		2,4-Dichlorophenylacetic acid	19719-28-9	SW846 8151A	114	Percent	v	z	y					1	SW846 8151A	3/2/2009	2/24/2009		ACTO	OP28162	O	OR	SUR
Holloman SS-13	LABQC	2/24/2009	Soil	0	0	Unknown	z	OP28162-MB		F63513	LB		2,4-Dichlorophenylacetic acid	19719-28-9	SW846 8151A	109	Percent	v	z	y					1	SW846 8151A	3/2/2009	2/24/2009		ACTO	OP28162	O	OR	SUR
Holloman SS-13	LABQC	2/24/2009	Soil	0	0	Ft	z	VG2121-MB		F63513	LB		1,1,1,2-Tetrachloroethane	630-20-6	SW846 8260B	5	ug/Kg	u	U	n	5	RL	1	MDL	1		2/24/2009			ACTO	VG2121	O	OR	TAR
Holloman SS-13	LABQC	2/24/2009	Soil	0	0	Ft	z	VG2121-MB		F63513	LB		1,1,1-Trichloroethane	71-55-6	SW846 8260B	5	ug/Kg	u	U	n	5	RL	1.1	MDL	1		2/24/2009			ACTO	VG2121	O	OR	TAR
Holloman SS-13	LABQC	2/24/2009	Soil	0	0	Ft	z	VG2121-MB		F63513	LB		1,1,2,2-Tetrachloroethane	79-34-5	SW846 8260B	5	ug/Kg	u	U	n	5	RL	1.8	MDL	1		2/24/2009			ACTO	VG2121	O	OR	TAR
Holloman SS-13	LABQC	2/24/2009	Soil	0	0	Ft	z	VG2121-MB		F63513	LB		1,1,2-Trichloroethane	79-00-5	SW846 8260B	5	ug/Kg	u	U	n	5	RL	1	MDL	1		2/24/2009			ACTO	VG2121	O	OR	TAR
Holloman SS-13	LABQC	2/24/2009	Soil	0	0	Ft	z	VG2121-MB		F63513	LB		1,1-Dichloroethane	75-34-3	SW846 8260B	5	ug/Kg	u	U	n	5	RL	2	MDL	1		2/24/2009			ACTO	VG2121	O	OR	TAR
Holloman SS-13	LABQC	2/24/2009	Soil	0	0	Ft	z	VG2121-MB		F63513	LB		1,1-Dichloroethene	75-35-4	SW846 8260B	5	ug/Kg	u	U	n	5	RL	1.3	MDL	1		2/24/2009			ACTO	VG2121	O	OR	TAR
Holloman SS-13	LABQC	2/24/2009	Soil	0	0	Ft	z	VG2121-MB		F63513	LB		1,1-Dichloropropene	563-58-6	SW846 8260B	5	ug/Kg	u	U	n	5	RL	1.4	MDL	1		2/24/2009			ACTO	VG2121	O	OR	TAR
Holloman SS-13	LABQC	2/24/2009	Soil	0	0	Ft	z	VG2121-MB		F63513	LB		1,2,3-Trichlorobenzene	87-61-6	SW846 8260B	5	ug/Kg	u	U	n	5	RL	2	MDL	1		2/24/2009			ACTO	VG2121	O	OR	TAR
Holloman SS-13	LABQC	2/24/2009	Soil	0	0	Ft	z	VG2121-MB		F63513	LB		1,2,3-Trichloropropane	96-18-4	SW846 8260B	5	ug/Kg	u	U	n	5	RL	1.9	MDL	1		2/24/2009			ACTO	VG2121	O	OR	TAR
Holloman SS-13	LABQC	2/24/2009	Soil	0	0	Ft	z	VG2121-MB		F63513	LB		1,2,4-Trichlorobenzene	120-82-1	SW846 8260B	5	ug/Kg	u	U	n	5	RL	2	MDL	1		2/24/2009			ACTO	VG2121	O	OR	TAR
Holloman SS-13	LABQC	2/24/2009	Soil	0	0	Ft	z	VG2121-MB		F63513	LB		1,2,4-Trimethylbenzene	95-63-6	SW846 8260B	5	ug/Kg	u	U	n	5	RL	1	MDL	1		2/24/2009			ACTO	VG2121	O	OR	TAR
Holloman SS-13	LABQC	2/24/2009	Soil	0	0	Ft	z	VG2121-MB		F63513	LB		1,2-Dibromo-3-chloropropane	96-12-8	SW846 8260B	5	ug/Kg	u	U	n	5	RL	2.4	MDL	1		2/24/2009			ACTO	VG2121	O	OR	TAR
Holloman SS-13	LABQC	2/24/2009	Soil	0	0	Ft	z	VG2121-MB		F63513	LB		1,2-Dibromoethane	106-93-4	SW846 8260B	5	ug/Kg	u	U	n	5	RL	1	MDL	1		2/24/2009			ACTO	VG2121	O	OR	TAR
Holloman SS-13	LABQC	2/24/2009	Soil	0	0	Ft	z	VG2121-MB		F63513	LB		1,2-Dichlorobenzene	95-50-1	SW846 8260B	5	ug/Kg	u	U	n	5	RL	1	MDL	1		2/24/2009			ACTO	VG2121	O	OR	TAR
Holloman SS-13	LABQC	2/24/2009	Soil	0	0	Ft	z	VG2121-MB		F63513	LB		1,2-Dichloroethane	107-06-2	SW846 8260B	5	ug/Kg	u	U	n	5	RL	1.1	MDL	1		2/24/2009			ACTO	VG2121	O	OR	TAR
Holloman SS-13	LABQC	2/24/2009	Soil	0	0	Ft	z	VG2121-MB		F63513	LB		1,2-Dichloroethane-D4 <surr>	17060-07-0	SW846 8260B	98	Percent	v	z	y					1		2/24/2009			ACTO	VG2121	O	OR	SUR
Holloman SS-13	LABQC	2/24/2009	Soil	0	0	Ft	z	VG2121-MB		F63513	LB		1,2-Dichloropropane	78-87-5	SW846 8260B	5	ug/Kg	u	U	n	5	RL	1.4	MDL	1		2/24/2009			ACTO	VG2121	O	OR	TAR
Holloman SS-13	LABQC	2/24/2009	Soil	0	0	Ft	z	VG2121-MB		F63513	LB		1,3,5-Trimethylbenzene	108-67-8	SW846 8260B	5	ug/Kg	u	U	n	5	RL	1	MDL	1		2/24/2009			ACTO	VG2121	O	OR	TAR
Holloman SS-13	LABQC	2/24/2009	Soil	0	0	Ft	z	VG2121-MB		F63513	LB		1,3-Dichlorobenzene	541-73-1	SW846 8260B	5	ug/Kg	u	U	n	5	RL	1	MDL	1		2/24/2009			ACTO	VG2121	O	OR	TAR
Holloman SS-13	LABQC	2/24/2009	Soil	0	0	Ft	z	VG2121-MB		F63513	LB		1,3-Dichloropropane	142-28-9	SW846 8260B	5	ug/Kg	u	U	n	5	RL	1	MDL	1		2/24/2009			ACTO	VG2121	O	OR	TAR
Holloman SS-13	LABQC	2/24/2009	Soil	0	0	Ft	z	VG2121-MB		F63513	LB		1,4-Dichlorobenzene	106-46-7	SW846 8260B	5	ug/Kg	u	U	n	5	RL	1	MDL	1		2/24/2009			ACTO	VG2121	O	OR	TAR
Holloman SS-13	LABQC	2/24/2009	Soil	0	0	Ft	z	VG2121-MB		F63513	LB		1-Chlorohexane	544-10-5	SW846 8260B	5	ug/Kg	u	U	n	5	RL	1.3	MDL	1		2/24/2009			ACTO	VG2121	O	OR	TAR
Holloman SS-13	LABQC	2/24/2009	Soil	0	0	Ft	z	VG2121-MB		F63513	LB		2,2-Dichloropropane	594-20-7	SW846 8260B	5	ug/Kg	u	U	n	5	RL	2.1	MDL	1		2/24/2009			ACTO	VG2121	O	OR	TAR
Holloman SS-13	LABQC	2/24/2009	Soil	0	0	Ft	z	VG2121-MB		F63513	LB		2-Butanone (MEK)	78-93-3	SW846 8260B	25	ug/Kg	u	U	n	25	RL	8.3	MDL	1		2/24/2009			ACTO	VG2121	O	OR	TAR
Holloman SS-13	LABQC	2/24/2009	Soil	0	0	Ft	z	VG2121-MB		F63513	LB		2-Chloroethyl vinyl ether	110-75-8	SW846 8260B	25	ug/Kg	u	U	n	25	RL	10	MDL	1		2/24/2009			ACTO	VG2121	O	OR	TAR
Holloman SS-13	LABQC	2/24/2009	Soil	0	0	Ft	z	VG2121-MB		F63513	LB		2-Chlorotoluene	95-49-8	SW846 8260B	5	ug/Kg	u	U	n	5	RL	1	MDL	1		2/24/2009			ACTO	VG2121	O	OR	TAR
Holloman SS-13	LABQC	2/24/2009	Soil	0	0	Ft	z	VG2121-MB		F63513	LB		2-Hexanone	591-78-6	SW846 8260B	25	ug/Kg	u	U	n	25	RL	5	MDL	1		2/24/2009			ACTO	VG2121	O	OR	TAR
Holloman SS-13	LABQC	2/24/2009	Soil	0	0	Ft	z	VG2121-MB		F63513	LB		4-Bromofluorobenzene <surr>	460-00-4	SW846 8260B	99	Percent	v	z	y					1		2/24/2009			ACTO	VG2121	O	OR	SUR
Holloman SS-13	LABQC	2/24/2009	Soil	0	0	Ft	z	VG2121-MB		F63513	LB		4-Chlorotoluene	106-43-4	SW846 8260B	5	ug/Kg	u	U	n	5	RL	1	MDL	1		2/24/2009			ACTO	VG2121	O	OR	TAR
Holloman SS-13	LABQC	2/24/2009	Soil	0	0	Ft	z	VG2121-MB		F63513	LB		4-Isopropyltoluene	99-87-6	SW846 8260B	5	ug/Kg	u	U	n	5	RL	1.1	MDL	1		2/24/2009			ACTO	VG2121	O	OR	TAR
Holloman SS-13	LABQC	2/24/2009	Soil	0	0	Ft	z	VG2121-MB		F63513	LB		4-Methyl-2-pentanone (MIBK)	108-10-1	SW846 8260B	25	ug/Kg	u	U	n	25	RL	6.4	MDL	1		2/24/2009			ACTO	VG2121	O	OR	TAR
Holloman SS-13	LABQC	2/24/2009	Soil	0	0	Ft	z	VG2121-MB		F63513	LB		Acetone	67-64-1	SW846 8260B	50	ug/Kg	u	U	n	50	RL	25	MDL	1		2/24/2009			ACTO	VG2121	O	OR	TAR
Holloman SS-13	LABQC	2/24/2009	Soil	0	0	Ft	z	VG2121-MB		F63513	LB		Acetonitrile	75-05-8	SW846 8260B	50	ug/Kg	u	U	n	50	RL	16	MDL	1		2/24/2009			ACTO	VG2121	O	OR	TAR
Holloman SS-13	LABQC	2/24/2009	Soil	0	0	Ft	z	VG2121-MB		F63513	LB		Acrolein	107-02-8	SW846 8260B	25	ug/Kg	u	U	n	25	RL	9.8	MDL	1		2/24/2009			ACTO	VG2121	O	OR	TAR
Holloman SS-13	LABQC	2/24/2009	Soil	0	0	Ft	z	VG2121-MB		F63513	LB		Acrylonitrile	107-13-1	SW846 8260B	25	ug/Kg	u	U	n	25	RL	6.9	MDL	1		2/24/2009			ACTO	VG2121	O	OR	TAR
Holloman SS-13	LABQC	2/24/2009	Soil	0	0	Ft	z	VG2121-MB		F63513	LB		Allyl Chloride	107-05-1	SW846 8260B	25	ug/Kg	u	U	n	25	RL	5	MDL	1		2/24/2009			ACTO	VG2121	O	OR	TAR
Holloman SS-13	LABQC	2/24/2009	Soil	0	0	Ft	z	VG2121-MB		F63513	LB		Benzene	71-43-2	SW846 8260B	5	ug/Kg	u	U	n	5	RL	1	MDL	1		2/24/2009			ACTO	VG2121	O	OR	TAR
Holloman SS-13	LABQC	2/24/2009	Soil	0	0	Ft	z	VG2121-MB		F63513	LB		Benzyl Chloride	100-44-7	SW846 8260B	5	ug/Kg	u	U	n	5	RL	1.1	MDL	1		2/24/2009			ACTO	VG2121	O	OR	TAR
Holloman SS-13	LABQC	2/24/2009	Soil	0	0	Ft	z	VG2121-MB		F63513	LB		Bromobenzene	108-86-1	SW846 8260B	5	ug/Kg	u	U	n	5	RL	1	MDL	1		2/24/2009			ACTO	VG2121	O	OR	TAR
Holloman SS-13	LABQC	2/24/2009	Soil	0	0	Ft	z	VG2121-MB		F63513	LB		Bromochloromethane	74-97-5	SW846 8260B	5	ug/Kg	u	U	n	5	RL	1.7	MDL	1		2/24/2009			ACTO	VG2121	O	OR	TAR
Holloman SS-13	LABQC	2/24/2009	Soil	0	0	Ft	z	VG2121-MB		F63513	LB		Bromodichloromethane	75-27-4	SW846 8260B	5	ug/Kg	u	U	n	5	RL	1.2	MDL	1		2/24/2009			ACTO	VG2121	O	OR	TAR
Holloman SS-13	LABQC	2/24/2009	Soil	0	0	Ft	z	VG2121-MB		F63513	LB		Bromoform	75-25-2	SW846 8260B	5	ug/Kg	u	U	n	5	RL	1.5	MDL	1		2/24/2009			ACTO	VG2121	O	OR	TAR
Holloman SS-13	LABQC	2/24/2009	Soil	0	0	Ft	z	VG2121-MB		F63513	LB		Bromomethane	74-83-9	SW846 8260B	5	ug/Kg	u	U	n	5	RL	2.2	MDL	1		2/24/2009			ACTO	VG2121	O	OR	TAR
Holloman SS-13	LABQC	2/24/2009	Soil	0	0	Ft	z	VG2121-MB		F63513	LB		Carbon disulfide	75-15-0	SW846 8260B	5	ug/Kg	u	U	n	5	RL	1.1	MDL	1		2/24/2009			ACTO	VG2121	O	OR	TAR
Holloman SS-13	LABQC	2/24/2009	Soil	0	0	Ft	z	VG2121-MB		F63513	LB		Carbon tetrachloride	56-23-5	SW846 8260B	5	ug/Kg	u	U	n	5	RL	1.4	MDL	1		2/24/2009			ACTO	VG2121	O	OR	TAR
Holloman SS-13	LABQC	2/24/2009	Soil	0	0	Ft	z	VG2121-MB		F63513	LB		Chlorobenzene	108-90-7	SW846 8260B	5	ug/Kg	u	U	n	5	RL	1	MDL	1		2/24/2009			ACTO	VG2121	O	OR	TAR
Holloman SS-13	LABQC	2/24/2009	Soil	0	0	Ft	z	VG2121-MB		F63513	LB		Chloroethane	75-00-3	SW846 8260B	5	ug/Kg	u	U	n	5	RL	2	MDL	1		2/24/2009			ACTO	VG2121	O	OR	TAR
Holloman SS-13	LABQC	2/24/2009	Soil	0	0	Ft	z	VG2121-MB		F63513	LB		Chloroform	67-66-3	SW846 8260B	5	ug/Kg	u	U	n	5	RL	1.7	MDL	1		2/24/2009			ACTO	VG2121	O	OR	TAR
Holloman SS-13	LABQC	2/24/2009	Soil	0	0	Ft	z	VG2121-MB		F63513	LB		Chloromethane	74-87-3	SW846 8260B	5	ug/Kg	u	U	n	5	RL	2.4	MDL	1		2/24/2009			ACTO	VG2121	O	OR	TAR
Holloman SS-13	LABQC	2/24/2009	Soil	0	0	Ft	z	VG2121-MB		F63513	LB		cis-1,2-Dichloroethene	156-59-2	SW846 8260B	5	ug/Kg	u	U	n	5	RL	1.6	MDL	1		2/24/2009			ACTO	VG2121	O	OR	TAR
Holloman SS-13	LABQC	2/24/2009	Soil	0	0	Ft	z	VG2121-MB		F63513	LB		cis-1,3-Dichloropropene	10061-01-5	SW846 8260B	5	ug/Kg	u	U	n	5	RL	1.3	MDL	1		2/24/2009			ACTO	VG2121	O	OR	TAR
Holloman SS-13	LABQC	2/24/2009	Soil	0	0	Ft	z	VG2121-MB		F63513	LB		cis-1,4-Dichloro-2-Butene	1476-11-5	SW846 8260B	25	ug/Kg	u	U	n	25	RL	5	MDL	1		2/24/2009			ACTO	VG2121	O	OR	TAR
Holloman SS-13	LABQC	2/24/2009	Soil	0	0	Ft	z	VG2121-MB		F63513	LB		Dibromochloromethane	124-48-1	SW846 8260B	5	ug/Kg	u	U	n	5	RL	1	MDL	1		2/24/2009			ACTO	VG2121	O	OR	TAR
Holloman SS-13	LABQC	2/24/2009	Soil	0	0	Ft	z	VG2121-MB		F63513	LB		Dibromomethane	1868-53-7	SW846 8260B	92	Percent	v	z	y					1		2/24/2009			ACTO	VG2121	O	OR	SUR
Holloman SS-13	LABQC	2/24/2009	Soil	0	0	Ft	z	VG2121-MB		F63513	LB		Dibromomethane	74-95-3	SW846 8260B	5	ug/Kg	u	U	n	5	RL	1.5	MDL	1		2/24/2009			ACTO	VG2121	O	OR	TAR
Holloman SS-13	LABQC	2/24/2009	Soil	0	0	Ft	z	VG2121-MB		F63513	LB		Dichlorodifluoromethane	75-71-8	SW846 8260B	5	ug/Kg	u	U	n	5	RL	2	MDL	1		2/24/2009			ACTO	VG2121	O	OR	TAR
Holloman SS-13	LABQC	2/24/2009	Soil	0	0	Ft	z	VG2121-MB		F63513	LB		Ethyl methacrylate	97-63-2	SW846 8260B	25	ug/Kg	u	U	n	25	RL	5	MDL	1		2/24/2009			ACTO	VG2121	O	OR	TAR
Holloman SS-13	LABQC	2/24/2009	Soil	0	0	Ft	z	VG2121-MB		F63513	LB		Ethylbenzene	100-41-4	SW846 8260B	5	ug/Kg	u	U	n	5	RL	1	MDL	1		2/24/2009			ACTO	VG2121	O	OR	TAR
Holloman SS-13	LABQC	2/24/2009	Soil	0	0	Ft	z	VG2121-MB		F63513	LB		Freon 113	76-13-1	SW846 8260B	5	ug/Kg	u	U	n	5	RL	2.6	MDL	1		2/24/2009			ACTO	VG2121	O	OR	TAR
Holloman SS-13	LABQC	2/24/2009	Soil	0	0	Ft	z	VG2121-MB		F63513	LB		Hexachlorobutadiene	87-68-3	SW846 8260B	5	ug/Kg	u	U	n	5	RL	1.2	MDL	1		2/24/2009			ACTO	VG2121	O	OR	TAR
Holloman SS-13	LABQC	2/24/2009	Soil	0	0	Ft	z	VG2121-MB		F63513	LB		Hexane	110-54-3	SW846 8260B	5	ug/Kg	u	U	n	5	RL	2.4	MDL	1		2/24/2009			ACTO	VG2121	O	OR	TAR
Holloman SS-13	LABQC	2/24/2009	Soil	0	0	Ft	z	VG2121-MB		F63513	LB		Isopropylbenzene (Cumene)	98-82-8	SW846 8260B	5	ug/Kg	u	U	n	5	RL	1.1	MDL	1		2/24/2009			ACTO	VG2121	O	OR	TAR
Holloman SS-13	LABQC	2/24/2009	Soil	0	0	Ft	z	VG2121-MB		F63513	LB		Methyl acetate	74-88-4	SW846 8260B	10	ug/Kg	u	U	n	10	RL	2	MDL	1		2/24/2009			ACTO	VG2121	O	OR	TAR
Holloman SS-13	LABQC	2/24/2009	Soil	0	0	Ft	z	VG2121-MB		F63513	LB		Methyl methacrylate	80-62-6	SW846 8260B	25	ug/Kg	u	U	n	25	RL	5	MDL	1		2/24/2009			ACTO	VG2121	O	OR	TAR
Holloman SS-13	LABQC	2/24/2009	Soil	0	0	Ft	z	VG2121-MB		F63513	LB		Methylacrylonitrile	126-98-7	SW846 8260B	25	ug/Kg	u	U	n	25	RL	5.5	MDL	1		2/24/2009			ACTO	VG2121	O	OR	TAR
Holloman SS-13	LABQC	2/24/2009	Soil	0	0	Ft	z	VG2121-MB		F63513	LB		Methylene chloride	75-09-2	SW846 8260B	5.5	ug/Kg	u	z	y	10	RL	5	MDL	1		2/24/2009			ACTO	VG2121	O	OR	TAR
Holloman SS-13	LABQC	2/24/2009	Soil	0	0	Ft	z	VG2121-MB		F63513	LB		Methyl-t-butyl ether	1634-04-4	SW846 8260B	5	ug/Kg	u	U	n	5	RL	1.5	MDL	1		2/24/2009			ACTO	VG2121	O	OR	TAR
Holloman SS-13	LABQC	2/24/2009	Soil	0	0	Ft	z	VG2121-MB		F63513	LB		Naphthalene	91-20-3	SW846 8260B	5	ug/Kg	u	U	n	5	RL	2	MDL	1		2/24/2009			ACTO	VG2121	O	OR	TAR
Holloman SS-13	LABQC	2/24/2009	Soil	0	0	Ft	z	VG2121-MB		F63513	LB		n-Butylbenzene	104-51-8	SW846 8260B	5	ug/Kg	u	U	n	5	RL	1.4	MDL	1		2/24/2009			ACTO	VG2121	O	OR	TAR
Holloman SS-13	LABQC	2/24/2009	Soil	0	0	Ft	z	VG2121-MB		F63513	LB		n-Propylbenzene	103-65-1	SW846 8260B	5	ug/Kg	u	U	n	5	RL	1.2	MDL	1		2/24/2009			ACTO	VG2121	O	OR	TAR
Holloman SS-13	LABQC	2/24/2009	Soil	0	0	Ft	z	VG2121-MB		F63513	LB		o-Xylene	95-47-6	SW846 8260B	5	ug/Kg	u	U	n	5	RL	1	MDL	1		2/24/2009			ACTO	VG2121	O	OR	TAR
Holloman SS-13	LABQC	2/24/2009	Soil	0	0	Ft	z	VG2121-MB		F63513	LB		P & M - Xylene	PM-Xylene	SW846 8260B	10	ug/Kg	u	U	n	10	RL	1.9	MDL	1		2/24/2009			ACTO	VG2121	O	OR	TAR

Holloman SS-13	LABQC	2/24/2009	Soil	0	0	Ft	z	VG2121-BS		F63513	N		Acrylonitrile	107-13-1	SW846 8260B	82	Percent	v	z	y					1		2/24/2009		ACTO	VG2121	O	OR	TAR
Holloman SS-13	LABQC	2/24/2009	Soil	0	0	Ft	z	VG2121-BS		F63513	N		Allyl Chloride	107-05-1	SW846 8260B	101	Percent	v	z	y					1		2/24/2009		ACTO	VG2121	O	OR	TAR
Holloman SS-13	LABQC	2/24/2009	Soil	0	0	Ft	z	VG2121-BS		F63513	N		Benzene	71-43-2	SW846 8260B	108	Percent	v	z	y					1		2/24/2009		ACTO	VG2121	O	OR	TAR
Holloman SS-13	LABQC	2/24/2009	Soil	0	0	Ft	z	VG2121-BS		F63513	N		Benzyl Chloride	100-44-7	SW846 8260B	115	Percent	v	z	y					1		2/24/2009		ACTO	VG2121	O	OR	TAR
Holloman SS-13	LABQC	2/24/2009	Soil	0	0	Ft	z	VG2121-BS		F63513	N		Bromobenzene	108-86-1	SW846 8260B	118	Percent	v	z	y					1		2/24/2009		ACTO	VG2121	O	OR	TAR
Holloman SS-13	LABQC	2/24/2009	Soil	0	0	Ft	z	VG2121-BS		F63513	N		Bromochloromethane	74-97-5	SW846 8260B	89	Percent	v	z	y					1		2/24/2009		ACTO	VG2121	O	OR	TAR
Holloman SS-13	LABQC	2/24/2009	Soil	0	0	Ft	z	VG2121-BS		F63513	N		Bromodichloromethane	75-27-4	SW846 8260B	102	Percent	v	z	y					1		2/24/2009		ACTO	VG2121	O	OR	TAR
Holloman SS-13	LABQC	2/24/2009	Soil	0	0	Ft	z	VG2121-BS		F63513	N		Bromoform	75-25-2	SW846 8260B	101	Percent	v	z	y					1		2/24/2009		ACTO	VG2121	O	OR	TAR
Holloman SS-13	LABQC	2/24/2009	Soil	0	0	Ft	z	VG2121-BS		F63513	N		Bromomethane	74-83-9	SW846 8260B	93	Percent	v	z	y					1		2/24/2009		ACTO	VG2121	O	OR	TAR
Holloman SS-13	LABQC	2/24/2009	Soil	0	0	Ft	z	VG2121-BS		F63513	N		Carbon disulfide	75-15-0	SW846 8260B	94	Percent	v	z	y					1		2/24/2009		ACTO	VG2121	O	OR	TAR
Holloman SS-13	LABQC	2/24/2009	Soil	0	0	Ft	z	VG2121-BS		F63513	N		Carbon tetrachloride	56-23-5	SW846 8260B	109	Percent	v	z	y					1		2/24/2009		ACTO	VG2121	O	OR	TAR
Holloman SS-13	LABQC	2/24/2009	Soil	0	0	Ft	z	VG2121-BS		F63513	N		Chlorobenzene	108-90-7	SW846 8260B	119	Percent	v	z	y					1		2/24/2009		ACTO	VG2121	O	OR	TAR
Holloman SS-13	LABQC	2/24/2009	Soil	0	0	Ft	z	VG2121-BS		F63513	N		Chloroethane	75-00-3	SW846 8260B	94	Percent	v	z	y					1		2/24/2009		ACTO	VG2121	O	OR	TAR
Holloman SS-13	LABQC	2/24/2009	Soil	0	0	Ft	z	VG2121-BS		F63513	N		Chloroform	67-66-3	SW846 8260B	105	Percent	v	z	y					1		2/24/2009		ACTO	VG2121	O	OR	TAR
Holloman SS-13	LABQC	2/24/2009	Soil	0	0	Ft	z	VG2121-BS		F63513	N		Chloromethane	74-87-3	SW846 8260B	99	Percent	v	z	y					1		2/24/2009		ACTO	VG2121	O	OR	TAR
Holloman SS-13	LABQC	2/24/2009	Soil	0	0	Ft	z	VG2121-BS		F63513	N		cis-1,2-Dichloroethene	156-59-2	SW846 8260B	103	Percent	v	z	y					1		2/24/2009		ACTO	VG2121	O	OR	TAR
Holloman SS-13	LABQC	2/24/2009	Soil	0	0	Ft	z	VG2121-BS		F63513	N		cis-1,3-Dichloropropene	10061-01-5	SW846 8260B	106	Percent	v	z	y					1		2/24/2009		ACTO	VG2121	O	OR	TAR
Holloman SS-13	LABQC	2/24/2009	Soil	0	0	Ft	z	VG2121-BS		F63513	N		cis-1,4-Dichloro-2-Butene	1476-11-5	SW846 8260B	100	Percent	v	z	y					1		2/24/2009		ACTO	VG2121	O	OR	TAR
Holloman SS-13	LABQC	2/24/2009	Soil	0	0	Ft	z	VG2121-BS		F63513	N		Dibromochloromethane	124-48-1	SW846 8260B	113	Percent	v	z	y					1		2/24/2009		ACTO	VG2121	O	OR	TAR
Holloman SS-13	LABQC	2/24/2009	Soil	0	0	Ft	z	VG2121-BS		F63513	BS		Dibromofluoromethane	1868-53-7	SW846 8260B	96	Percent	v	z	y					1		2/24/2009		ACTO	VG2121	O	OR	SUR
Holloman SS-13	LABQC	2/24/2009	Soil	0	0	Ft	z	VG2121-BS		F63513	N		Dibromomethane	74-95-3	SW846 8260B	102	Percent	v	z	y					1		2/24/2009		ACTO	VG2121	O	OR	TAR
Holloman SS-13	LABQC	2/24/2009	Soil	0	0	Ft	z	VG2121-BS		F63513	N		Dichlorodifluoromethane	75-71-8	SW846 8260B	86	Percent	v	z	y					1		2/24/2009		ACTO	VG2121	O	OR	TAR
Holloman SS-13	LABQC	2/24/2009	Soil	0	0	Ft	z	VG2121-BS		F63513	N		Ethyl methacrylate	97-63-2	SW846 8260B	94	Percent	v	z	y					1		2/24/2009		ACTO	VG2121	O	OR	TAR
Holloman SS-13	LABQC	2/24/2009	Soil	0	0	Ft	z	VG2121-BS		F63513	N		Ethylbenzene	100-41-4	SW846 8260B	122	Percent	v	z	y					1		2/24/2009		ACTO	VG2121	O	OR	TAR
Holloman SS-13	LABQC	2/24/2009	Soil	0	0	Ft	z	VG2121-BS		F63513	N		Freon 113	76-13-1	SW846 8260B	114	Percent	v	z	y					1		2/24/2009		ACTO	VG2121	O	OR	TAR
Holloman SS-13	LABQC	2/24/2009	Soil	0	0	Ft	z	VG2121-BS		F63513	N		Hexachlorobutadiene	87-68-3	SW846 8260B	128	Percent	v	z	y					1		2/24/2009		ACTO	VG2121	O	OR	TAR
Holloman SS-13	LABQC	2/24/2009	Soil	0	0	Ft	z	VG2121-BS		F63513	N		Hexane	110-54-3	SW846 8260B	118	Percent	v	z	y					1		2/24/2009		ACTO	VG2121	O	OR	TAR
Holloman SS-13	LABQC	2/24/2009	Soil	0	0	Ft	z	VG2121-BS		F63513	N		Isopropylbenzene (Cumene)	98-82-8	SW846 8260B	131	Percent	v	z	y					1		2/24/2009		ACTO	VG2121	O	OR	TAR
Holloman SS-13	LABQC	2/24/2009	Soil	0	0	Ft	z	VG2121-BS		F63513	N		Methyl oxide	74-88-4	SW846 8260B	85	Percent	v	z	y					1		2/24/2009		ACTO	VG2121	O	OR	TAR
Holloman SS-13	LABQC	2/24/2009	Soil	0	0	Ft	z	VG2121-BS		F63513	N		Methyl methacrylate	80-62-6	SW846 8260B	87	Percent	v	z	y					1		2/24/2009		ACTO	VG2121	O	OR	TAR
Holloman SS-13	LABQC	2/24/2009	Soil	0	0	Ft	z	VG2121-BS		F63513	N		Methylacrylonitrile	126-98-7	SW846 8260B	91	Percent	v	z	y					1		2/24/2009		ACTO	VG2121	O	OR	TAR
Holloman SS-13	LABQC	2/24/2009	Soil	0	0	Ft	z	VG2121-BS		F63513	N		Methylene chloride	75-09-2	SW846 8260B	108	Percent	v	z	y					1		2/24/2009		ACTO	VG2121	O	OR	TAR
Holloman SS-13	LABQC	2/24/2009	Soil	0	0	Ft	z	VG2121-BS		F63513	N		Methyl-t-butyl ether	1634-04-4	SW846 8260B	90	Percent	v	z	y					1		2/24/2009		ACTO	VG2121	O	OR	TAR
Holloman SS-13	LABQC	2/24/2009	Soil	0	0	Ft	z	VG2121-BS		F63513	N		Naphthalene	91-20-3	SW846 8260B	112	Percent	v	z	y					1		2/24/2009		ACTO	VG2121	O	OR	TAR
Holloman SS-13	LABQC	2/24/2009	Soil	0	0	Ft	z	VG2121-BS		F63513	N		n-Butylbenzene	104-51-8	SW846 8260B	125	Percent	v	z	y					1		2/24/2009		ACTO	VG2121	O	OR	TAR
Holloman SS-13	LABQC	2/24/2009	Soil	0	0	Ft	z	VG2121-BS		F63513	N		n-Propylbenzene	103-65-1	SW846 8260B	130	Percent	v*	z	y					1		2/24/2009		ACTO	VG2121	O	OR	TAR
Holloman SS-13	LABQC	2/24/2009	Soil	0	0	Ft	z	VG2121-BS		F63513	N		o-Xylene	95-47-6	SW846 8260B	124	Percent	v	z	y					1		2/24/2009		ACTO	VG2121	O	OR	TAR
Holloman SS-13	LABQC	2/24/2009	Soil	0	0	Ft	z	VG2121-BS		F63513	N		P & M -Xylene	PM-Xylene	SW846 8260B	125	Percent	v	z	y					1		2/24/2009		ACTO	VG2121	O	OR	TAR
Holloman SS-13	LABQC	2/24/2009	Soil	0	0	Ft	z	VG2121-BS		F63513	N		Pentachloroethane	76-01-7	SW846 8260B	118	Percent	v	z	y					1		2/24/2009		ACTO	VG2121	O	OR	TAR
Holloman SS-13	LABQC	2/24/2009	Soil	0	0	Ft	z	VG2121-BS		F63513	N		Propionitrile	107-12-0	SW846 8260B	82	Percent	v	z	y					1		2/24/2009		ACTO	VG2121	O	OR	TAR
Holloman SS-13	LABQC	2/24/2009	Soil	0	0	Ft	z	VG2121-BS		F63513	N		sec-Butylbenzene	135-98-8	SW846 8260B	131	Percent	v	z	y					1		2/24/2009		ACTO	VG2121	O	OR	TAR
Holloman SS-13	LABQC	2/24/2009	Soil	0	0	Ft	z	VG2121-BS		F63513	N		Styrene	100-42-5	SW846 8260B	121	Percent	v	z	y					1		2/24/2009		ACTO	VG2121	O	OR	TAR
Holloman SS-13	LABQC	2/24/2009	Soil	0	0	Ft	z	VG2121-BS		F63513	N		tert-Butylbenzene	98-06-6	SW846 8260B	127	Percent	v	z	y					1		2/24/2009		ACTO	VG2121	O	OR	TAR
Holloman SS-13	LABQC	2/24/2009	Soil	0	0	Ft	z	VG2121-BS		F63513	N		Tetrachloroethylene	127-18-4	SW846 8260B	118	Percent	v	z	y					1		2/24/2009		ACTO	VG2121	O	OR	TAR
Holloman SS-13	LABQC	2/24/2009	Soil	0	0	Ft	z	VG2121-BS		F63513	N		Toluene	108-88-3	SW846 8260B	117	Percent	v	z	y					1		2/24/2009		ACTO	VG2121	O	OR	TAR
Holloman SS-13	LABQC	2/24/2009	Soil	0	0	Ft	z	VG2121-BS		F63513	BS		Toluene D8		SW846 8260B	104	Percent	v	z	y					1		2/24/2009		ACTO	VG2121	O	OR	SUR
Holloman SS-13	LABQC	2/24/2009	Soil	0	0	Ft	z	VG2121-BS		F63513	N		trans-1,2-Dichloroethene	156-60-5	SW846 8260B	111	Percent	v	z	y					1		2/24/2009		ACTO	VG2121	O	OR	TAR
Holloman SS-13	LABQC	2/24/2009	Soil	0	0	Ft	z	VG2121-BS		F63513	N		trans-1,3-Dichloropropene	10061-02-6	SW846 8260B	118	Percent	v	z	y					1		2/24/2009		ACTO	VG2121	O	OR	TAR
Holloman SS-13	LABQC	2/24/2009	Soil	0	0	Ft	z	VG2121-BS		F63513	N		trans-1,4-dichloro-2-butene	110-57-6	SW846 8260B	216	Percent	v*	z	y					1		2/24/2009		ACTO	VG2121	O	OR	TAR
Holloman SS-13	LABQC	2/24/2009	Soil	0	0	Ft	z	VG2121-BS		F63513	N		Trichloroethene	79-01-6	SW846 8260B	111	Percent	v	z	y					1		2/24/2009		ACTO	VG2121	O	OR	TAR
Holloman SS-13	LABQC	2/24/2009	Soil	0	0	Ft	z	VG2121-BS		F63513	N		Trichlorofluoromethane	75-69-4	SW846 8260B	92	Percent	v	z	y					1		2/24/2009		ACTO	VG2121	O	OR	TAR
Holloman SS-13	LABQC	2/24/2009	Soil	0	0	Ft	z	VG2121-BS		F63513	N		Vinyl Acetate	108-05-4	SW846 8260B	92	Percent	v	z	y					1		2/24/2009		ACTO	VG2121	O	OR	TAR
Holloman SS-13	LABQC	2/24/2009	Soil	0	0	Ft	z	VG2121-BS		F63513	N		Vinyl chloride	75-01-4	SW846 8260B	95	Percent	v	z	y					1		2/24/2009		ACTO	VG2121	O	OR	TAR
Holloman SS-13	LABQC	2/25/2009	Unknown	0	0	Unknown	z	OP28170-BS		F63546	N		4,4'-DDD	72-54-8	SW846 8081A	120	Percent	v	z	y					1	SW846 3510C	3/2/2009	2/25/2009	ACTO	OP28170	O	OR	TAR
Holloman SS-13	LABQC	2/25/2009	Unknown	0	0	Unknown	z	OP28170-MB		F63546	LB		4,4'-DDD	72-54-8	SW846 8081A	0.1	ug/L	u	U	n	0.1	RL	0.022	MDL	1	SW846 3510C	3/2/2009	2/25/2009	ACTO	OP28170	O	OR	TAR
Holloman SS-13	LABQC	2/25/2009	Unknown	0	0	Unknown	z	OP28170-MB		F63546	LB		4,4'-DDE	72-55-9	SW846 8081A	0.1	ug/L	u	U	n	0.1	RL	0.022	MDL	1	SW846 3510C	3/2/2009	2/25/2009	ACTO	OP28170	O	OR	TAR
Holloman SS-13	LABQC	2/25/2009	Unknown	0	0	Unknown	z	OP28170-BS		F63546	N		4,4'-DDE	72-55-9	SW846 8081A	120	Percent	v	z	y					1	SW846 3510C	3/2/2009	2/25/2009	ACTO	OP28170	O	OR	TAR
Holloman SS-13	LABQC	2/25/2009	Unknown	0	0	Unknown	z	OP28170-MB		F63546	LB		4,4'-DDT	50-29-3	SW846 8081A	0.1	ug/L	u	U	n	0.1	RL	0.02	MDL	1	SW846 3510C	3/2/2009	2/25/2009	ACTO	OP28170	O	OR	TAR
Holloman SS-13	LABQC	2/25/2009	Unknown	0	0	Unknown	z	OP28170-BS		F63546	N		4,4'-DDT	50-29-3	SW846 8081A	120	Percent	v	z	y					1	SW846 3510C	3/2/2009	2/25/2009	ACTO	OP28170	O	OR	TAR
Holloman SS-13	LABQC	2/25/2009	Unknown	0	0	Unknown	z	OP28170-BS		F63546	N		Aldrin	309-00-2	SW846 8081A	110	Percent	v	z	y					1	SW846 3510C	3/2/2009	2/25/2009	ACTO	OP28170	O	OR	TAR
Holloman SS-13	LABQC	2/25/2009	Unknown	0	0	Unknown	z	OP28170-MB		F63546	LB		Aldrin	309-00-2	SW846 8081A	0.05	ug/L	u	U	n	0.05	RL	0.01	MDL	1	SW846 3510C	3/2/2009	2/25/2009	ACTO	OP28170	O	OR	TAR
Holloman SS-13	LABQC	2/25/2009	Unknown	0	0	Unknown	z	OP28170-MB		F63546	LB		alpha-BHC	319-84-6	SW846 8081A	0.05	ug/L	u	U	n	0.05	RL	0.01	MDL	1	SW846 3510C	3/2/2009	2/25/2009	ACTO	OP28170	O	OR	TAR
Holloman SS-13	LABQC	2/25/2009	Unknown	0	0	Unknown	z	OP28170-BS		F63546	N		alpha-BHC	319-84-6	SW846 8081A	130	Percent	v	z	y					1	SW846 3510C	3/2/2009	2/25/2009	ACTO	OP28170	O	OR	TAR
Holloman SS-13	LABQC	2/25/2009	Unknown	0	0	Unknown	z	OP28170-MB		F63546	LB		alpha-Chlordane	5103-71-9	SW846 8081A	0.05	ug/L	u	U	n	0.05	RL	0.01	MDL	1	SW846 3510C	3/2/2009	2/25/2009	ACTO	OP28170	O	OR	TAR
Holloman SS-13	LABQC	2/25/2009	Unknown	0	0	Unknown	z	OP28170-BS		F63546	N		alpha-Chlordane	5103-71-9	SW846 8081A	120	Percent	v	z	y					1	SW846 3510C	3/2/2009	2/25/2009	ACTO	OP28170	O	OR	TAR
Holloman SS-13	LABQC	2/25/2009	Unknown	0	0	Unknown	z	OP28170-MB		F63546	LB		beta-BHC	319-85-7	SW846 8081A	0.05	ug/L	u	U	n	0.05	RL	0.01	MDL	1	SW846 3510C	3/2/2009	2/25/2009	ACTO	OP28170	O	OR	TAR
Holloman SS-13	LABQC	2/25/2009	Unknown	0	0	Unknown	z	OP28170-BS		F63546	N		beta-BHC	319-85-7	SW846 8081A	130	Percent	v	z	y					1	SW846 3510C	3/2/2009	2/25/2009	ACTO	OP28170	O	OR	TAR
Holloman SS-13	LABQC	2/25/2009	Unknown	0	0	Unknown	z	OP28170-BS		F63546	BS		Decachlorobiphenyl	2051-24-3	SW846 8081A	100	Percent	v	z	y					1	SW846 3510C	3/2/2009	2/25/2009	ACTO	OP28170	O	OR	SUR
Holloman SS-13	LABQC	2/25/2009	Unknown	0	0	Unknown	z	OP28170-MB		F63546	LB		Decachlorobiphenyl	2051-24-3	SW846 8081A	110	Percent	v	z	y					1	SW846 3510C	3/2/2009	2/25/2009	ACTO	OP28170	O	OR	SUR
Holloman SS-13	LABQC	2/25/2009	Unknown	0	0	Unknown	z	OP28170-BS		F63546	N		Delta-BHC	319-86-8	SW846 8081A	98	Percent	v	z	y					1	SW846 3510C	3/2/2009	2/25/2009	ACTO	OP28170	O	OR	TAR
Holloman SS-13	LABQC	2/25/2009	Unknown	0	0	Unknown	z	OP28170-MB		F63546	LB		Delta-BHC	319-86-8	SW846 8081A	0.05	ug/L	u	U	n	0.05	RL	0.019	MDL	1	SW846 3510C	3/2/2009	2/25/2009	ACTO	OP28170	O	OR	TAR
Holloman SS-13	LABQC	2/25/2009	Unknown	0	0	Unknown	z	OP28170-MB		F63546	LB		Dieldrin	60-57-1	SW846 8081A	0.05	ug/L	u	U	n	0.05	RL	0.01	MDL	1	SW846 3510C	3/2/2009	2/25/2009	ACTO	OP28170	O	OR	TAR
Holloman SS-13	LABQC	2/25/2009	Unknown	0	0	Unknown	z	OP28170-BS		F63546	N		Dieldrin	60-57-1	SW846 8081A	130	Percent	v	z	y					1	SW846 3510C	3/2/2009	2/25/2009	ACTO	OP28170	O	OR	TAR
Holloman SS-13	LABQC	2/25/2009	Unknown	0	0	Unknown	z	OP28170-MB		F63546	LB		Endosulfan I	959-98-8	SW846 8081A	0.05	ug/L	u	U	n	0.05	RL	0.01	MDL	1	SW846 3510C	3/2/2009	2/25/2009	ACTO	OP28170	O	OR	TAR
Holloman SS-13	LABQC	2/25/2009	Unknown	0	0	Unknown	z	OP28170-BS		F63546	N		Endosulfan I	959-98-8	SW846 8081A	120	Percent	v	z	y					1	SW846 3510C	3/2/2009	2/25/2009	ACTO	OP28170	O	OR	TAR
Holloman SS-13	LABQC	2/25/2009	Unknown	0	0	Unknown	z	OP28170-BS		F63546	N		Endosulfan II	33213-65-9	SW846 8081A	120	Percent	v	z	y					1	SW846 3510C	3/2/2009	2/25/2009	ACTO	OP28170	O	OR	TAR
Holloman SS-13	LABQC	2/25/2009	Unknown	0	0	Unknown	z	OP28170-MB		F63546	LB		Endosulfan II	33213-65-9	SW846 8081A	0.05	ug/L	u	U	n	0.05	RL	0.01	MDL	1	SW846 3510C	3/2/2009	2/25/2009	ACTO	OP28170	O	OR	TAR
Holloman SS-13	LABQC	2/25/2009	Unknown	0	0	Unknown	z	OP28170-MB		F63546	LB		Endosulfan sulfate	1031-07-8	SW846 8081A	0.1	ug/L	u	U	n	0.1	RL	0.024	MDL	1	SW846 3510C	3/2/2009	2/25/2009	ACTO	OP28170	O	OR	TAR
Holloman SS-13	LABQC	2/25/2009	Unknown	0	0	Unknown	z	OP28170-BS		F63546	N		Endosulfan sulfate	1031-07-8	SW846 8081A	120	Percent	v	z	y					1	SW846 3510C	3/2/2009	2/25/2009	ACTO	OP28170	O	OR	TAR
Holloman SS-13	LABQC	2/25/2009	Unknown	0	0	Unknown	z	OP28170-BS		F63546	N		Endrin	72-20-8	SW846 8081A	130	Percent	v	z	y					1	SW846 3510C	3/2/2009	2/25/2009	ACTO	OP28170	O	OR	TAR
Holloman SS-13	LABQC	2/25/2009	Unknown	0	0	Unknown	z	OP28170-MB		F63546	LB		Endrin	72-20-8	SW846 8081A	0.1	ug/L	u	U	n	0.1	RL	0.02	MDL	1	SW846 3510C	3/2/2009	2/25/2009	ACTO	OP28170	O	OR	TAR
Holloman SS-13	LABQC	2/25/2009	Unknown	0	0	Unknown	z	OP28170-MB		F63546	LB		Endrin aldehyde	7421-93-4	SW846 8081A	0.1	ug/L	u	U	n	0.1	RL	0.03	MDL	1	SW846 3510C	3/2/2009	2/25/2009	ACTO	OP28170	O	OR	TAR
Holloman SS-13	LABQC	2/25/2009	Unknown	0	0	Unknown	z	OP28170-BS		F63546	N		Endrin aldehyde	7421-93-4	SW846 8081A	120	Percent	v	z	y					1	SW846 3510C	3/2/2009	2/25/2009	ACTO	OP28170	O	OR	TAR
Holloman SS-13	LABQC	2/25/2009	Unknown	0	0	Unknown	z	OP28170-MB		F63546	LB		Endrin ketone	53494-70-5	SW846 8081A	0.1	ug/L	u	U	n	0.1	RL	0.02	MDL	1	SW846 3510C	3/2/2009	2/25/2009	ACTO	OP28170	O	OR	TAR
Holloman SS-13	LABQC	2/25/2009	Unknown	0	0	Unknown	z	OP28170-BS		F63546	N		Endrin ketone	53494-70-5	SW846 8081A	110	Percent	v	z	y					1	SW846 3510C	3/2/2009	2/25/2009	ACTO	OP28170	O	OR	TAR
Holloman SS-13	LABQC	2/25/2009	Unknown	0	0	Unknown	z	OP28170-BS		F63546	N		Gamma Chlordane	5103-74-2	SW846 8081A	130	Percent	v	z	y					1	SW846 3510C	3/2/2009	2/25/2009	ACTO	OP28170	O	OR	TAR
Holloman SS-13	LABQC	2/25/2009	Unknown	0	0	Unknown	z	OP28170-MB		F63546	LB		Gamma Chlordane	5103-74-2	SW846 8081A	0.05	ug/L	u	U	n	0.05	RL	0.01	MDL	1	SW846 3510C	3/2/2009	2/25/2009	ACTO	OP28170	O	OR	TAR
Holloman SS-13	LABQC	2/25/2009	Unknown	0	0	Unknown	z	OP28170-MB		F63546	LB		gamma-BHC (Lindane)	58-89-9	SW846 8081A	0.05	ug/L	u	U	n	0.05	RL	0.01	MDL	1	SW846 3510C	3/2/2009	2/25/2009	ACTO	OP28170	O	OR	TAR
Holloman SS-13	LABQC	2/25/2009	Unknown	0	0	Unknown	z	OP28170-BS		F63546	N		gamma-BHC (Lindane)	58-89-9	SW846 8081A	130	Percent	v	z	y					1	SW846 3510C	3/2/2009	2/25/2009	ACTO	OP28170	O	OR	TAR
Holloman SS-13	LABQC	2/25/2009	Unknown	0	0	Unknown	z	OP28170-BS		F63546	N		Heptachlor	76-44-8	SW846 8081A	140	Percent	v	z	y					1	SW846 3510C	3/2/2009	2/25/2009	ACTO	OP28170	O	OR	TAR
Holloman SS-13	LABQC	2/25/2009	Unknown	0	0	Unknown	z	OP28170-MB		F63546	LB		Heptachlor	76-44-8	SW846 8081A	0.05	ug/L	u	U	n	0.05	RL	0.01	MDL	1	SW846 3510C	3/2/2009	2/25/2009	ACTO	OP28170	O	OR	TAR
Holloman SS-13	LABQC	2/25/2009	Unknown	0	0	Unknown	z	OP28170-MB		F63546	LB		Heptachlor epoxide	1024-57-3	SW846 8081A	0.05	ug/L	u	U	n	0.05	RL	0.01	MDL	1	SW846 3510C	3/2/2009	2/25/2009	ACTO	OP28170	O	OR	TAR
Holloman SS-13	LABQC	2/25/2009	Unknown	0	0	Unknown	z	OP28170-BS		F63546	N		Heptachlor epoxide	1024-57-3	SW846 8081A	130	Percent	v	z	y					1	SW846 3510C	3/2/2009	2/25/2009	ACTO	OP28170	O	OR	TAR
Holloman SS-13	LABQC	2/25/2009	Unknown	0	0	Unknown	z	OP28170-MB		F63546	LB		Methoxychlor	72-43-5	SW846 8081A	0.1	ug/L	u	U	n	0.1	RL	0.026	MDL	1	SW846 3510C	3/2/2009	2/25/2009	ACTO	OP28170	O	OR	TAR
Holloman SS-13	LABQC	2/25/2009	Unknown	0	0	Unknown	z	OP28170-BS		F63546	N		Methoxychlor	72-43-5	SW846 8081A	110	Percent	v	z	y					1	SW846 3510C	3/2/2009	2/25/2009	ACTO	OP28170	O	OR	TAR
Holloman SS-13	LABQC	2/25/2009	Unknown	0	0	Unknown	z	OP28170-BS		F63546	BS		Tetrachloro-m-xylene	877-09-8	SW846 8081A	110	Percent	v	z	y					1	SW846 3510C	3/2/2009	2/25/2009	ACTO	OP28170	O	OR	SUR
Holloman SS-13	LABQC	2/25/2009	Unknown	0	0	Unknown	z	OP28170-MB		F63546	LB		Tetrachloro-m-xylene	877-09-8	SW846 8081A	120	Percent	v	z	y					1	SW846 3510C	3/2/2009	2/25/2009	ACTO	OP28170	O	OR	SUR
Holloman SS-13	LABQC	2/25/2009	Unknown	0	0	Unknown	z	OP28170-MB		F63546	LB		Toxaphene	8001-35-2	SW846 8081A	2.5	ug/L	u	U	n	2.5	RL	1.3	MDL	1	SW846 3510C	3/2/2009	2/25/2009	ACTO	OP28170	O	OR	TAR
Holloman SS-13	LABQC	2/25/2009	Soil	0	0	Unknown	z	VG2122-MB		F63513	LB		1,1,1,2-Tetrachloroethane	630-20-6	SW846 8260B	5	ug/Kg	u	U	n	5	RL	1	MDL	1		2/25/2009		ACTO	VG2122	O	OR	TAR
Holloman SS-13	LABQC	2/25/2009	Soil	0	0	Unknown	z	VG2122-MB		F63513	LB		1,1,1-Trichloroethane	71-55-6	SW846 8260B	5	ug/Kg	u	U	n	5	RL	1.1	MDL	1		2/25/2009		ACTO	VG2122	O	OR	TAR
Holloman SS-13	LABQC	2/25/2009	Soil	0	0	Unknown	z	VG2122-MB		F63513	LB		1,1,2,2-Tetrachloroethane	79-34-5	SW846 8260B	5	ug/Kg	u	U	n	5	RL	1.8	MDL	1		2/25/2009		ACTO	VG2122	O	OR	TAR
Holloman SS-13	LABQC	2/25/2009	Soil	0	0	Unknown	z	VG2122-MB		F63513	LB		1,1,2-Trichloroethane	79-00-5	SW846 8260B	5	ug/Kg	u	U	n	5	RL	1	MDL	1		2/25/2009		ACTO	VG2122	O	OR	TAR
Holloman SS-13	LABQC	2/25/2009	Soil	0	0	Unknown	z	VG2122-MB		F63513	LB		1,1-Dichloroethane	75-34-3	SW846 8260B	5	ug/Kg	u	U	n	5	RL	2	MDL	1		2/25/2009		ACTO	VG2122	O	OR	TAR
Holloman SS-13	LABQC	2/25/2009	Soil	0	0	Unknown	z	VG2122-MB		F63513	LB		1,1-Dichloroethene	75-35-4	SW846 8260B	5	ug/Kg	u	U	n	5	RL	1.3	MDL	1		2/25/2009		ACTO	VG2122	O	OR	TAR
Holloman SS-13	L

Holloman SS-13	LABQC	2/25/2009	Soil	0	0	Unknown	z	VG2122-MB		F63513	LB		cis-1,4-Dichloro-2-Butene	1476-11-5	SW846 8260B	25	ug/Kg	u	U	n	25	RL	5	MDL	1		2/25/2009		ACTO	VG2122	O	OR	TAR
Holloman SS-13	LABQC	2/25/2009	Soil	0	0	Unknown	z	VG2122-MB		F63513	LB		Dibromochloromethane	124-48-1	SW846 8260B	5	ug/Kg	u	U	n	5	RL	1	MDL	1		2/25/2009		ACTO	VG2122	O	OR	TAR
Holloman SS-13	LABQC	2/25/2009	Soil	0	0	Unknown	z	VG2122-MB		F63513	LB		Dibromofluoromethane	1868-53-7	SW846 8260B	94	Percent	v	z	y					1		2/25/2009		ACTO	VG2122	O	OR	SUR
Holloman SS-13	LABQC	2/25/2009	Soil	0	0	Unknown	z	VG2122-MB		F63513	LB		Dibromomethane	74-95-3	SW846 8260B	5	ug/Kg	u	U	n	5	RL	1.5	MDL	1		2/25/2009		ACTO	VG2122	O	OR	TAR
Holloman SS-13	LABQC	2/25/2009	Soil	0	0	Unknown	z	VG2122-MB		F63513	LB		Dichlorodifluoromethane	75-71-8	SW846 8260B	5	ug/Kg	u	U	n	5	RL	2	MDL	1		2/25/2009		ACTO	VG2122	O	OR	TAR
Holloman SS-13	LABQC	2/25/2009	Soil	0	0	Unknown	z	VG2122-MB		F63513	LB		Ethyl methacrylate	97-63-2	SW846 8260B	25	ug/Kg	u	U	n	25	RL	5	MDL	1		2/25/2009		ACTO	VG2122	O	OR	TAR
Holloman SS-13	LABQC	2/25/2009	Soil	0	0	Unknown	z	VG2122-MB		F63513	LB		Ethylbenzene	100-41-4	SW846 8260B	5	ug/Kg	u	U	n	5	RL	1	MDL	1		2/25/2009		ACTO	VG2122	O	OR	TAR
Holloman SS-13	LABQC	2/25/2009	Soil	0	0	Unknown	z	VG2122-MB		F63513	LB		Freon 113	76-13-1	SW846 8260B	5	ug/Kg	u	U	n	5	RL	2.6	MDL	1		2/25/2009		ACTO	VG2122	O	OR	TAR
Holloman SS-13	LABQC	2/25/2009	Soil	0	0	Unknown	z	VG2122-MB		F63513	LB		Hexachlorobutadiene	87-68-3	SW846 8260B	5	ug/Kg	u	U	n	5	RL	1.2	MDL	1		2/25/2009		ACTO	VG2122	O	OR	TAR
Holloman SS-13	LABQC	2/25/2009	Soil	0	0	Unknown	z	VG2122-MB		F63513	LB		Hexane	110-54-3	SW846 8260B	5	ug/Kg	u	U	n	5	RL	2.4	MDL	1		2/25/2009		ACTO	VG2122	O	OR	TAR
Holloman SS-13	LABQC	2/25/2009	Soil	0	0	Unknown	z	VG2122-MB		F63513	LB		Isopropylbenzene (Cumene)	98-82-8	SW846 8260B	5	ug/Kg	u	U	n	5	RL	1.1	MDL	1		2/25/2009		ACTO	VG2122	O	OR	TAR
Holloman SS-13	LABQC	2/25/2009	Soil	0	0	Unknown	z	VG2122-MB		F63513	LB		Methyl iodide	74-88-4	SW846 8260B	10	ug/Kg	u	U	n	10	RL	2	MDL	1		2/25/2009		ACTO	VG2122	O	OR	TAR
Holloman SS-13	LABQC	2/25/2009	Soil	0	0	Unknown	z	VG2122-MB		F63513	LB		Methyl methacrylate	80-62-6	SW846 8260B	25	ug/Kg	u	U	n	25	RL	5	MDL	1		2/25/2009		ACTO	VG2122	O	OR	TAR
Holloman SS-13	LABQC	2/25/2009	Soil	0	0	Unknown	z	VG2122-MB		F63513	LB		Methylacrylonitrile	126-98-7	SW846 8260B	25	ug/Kg	u	U	n	25	RL	5.5	MDL	1		2/25/2009		ACTO	VG2122	O	OR	TAR
Holloman SS-13	LABQC	2/25/2009	Soil	0	0	Unknown	z	VG2122-MB		F63513	LB		Methylene chloride	75-09-2	SW846 8260B	7.9	ug/Kg	vj	z	y	10	RL	5	MDL	1		2/25/2009		ACTO	VG2122	O	OR	TAR
Holloman SS-13	LABQC	2/25/2009	Soil	0	0	Unknown	z	VG2122-MB		F63513	LB		Methyl-t-butyl ether	1634-04-4	SW846 8260B	5	ug/Kg	u	U	n	5	RL	1.9	MDL	1		2/25/2009		ACTO	VG2122	O	OR	TAR
Holloman SS-13	LABQC	2/25/2009	Soil	0	0	Unknown	z	VG2122-MB		F63513	LB		Naphthalene	91-20-3	SW846 8260B	5	ug/Kg	u	U	n	5	RL	2	MDL	1		2/25/2009		ACTO	VG2122	O	OR	TAR
Holloman SS-13	LABQC	2/25/2009	Soil	0	0	Unknown	z	VG2122-MB		F63513	LB		n-Butylbenzene	104-51-8	SW846 8260B	5	ug/Kg	u	U	n	5	RL	1.4	MDL	1		2/25/2009		ACTO	VG2122	O	OR	TAR
Holloman SS-13	LABQC	2/25/2009	Soil	0	0	Unknown	z	VG2122-MB		F63513	LB		n-Propylbenzene	103-65-1	SW846 8260B	5	ug/Kg	u	U	n	5	RL	1.2	MDL	1		2/25/2009		ACTO	VG2122	O	OR	TAR
Holloman SS-13	LABQC	2/25/2009	Soil	0	0	Unknown	z	VG2122-MB		F63513	LB		o-Xylene	95-47-6	SW846 8260B	5	ug/Kg	u	U	n	5	RL	1	MDL	1		2/25/2009		ACTO	VG2122	O	OR	TAR
Holloman SS-13	LABQC	2/25/2009	Soil	0	0	Unknown	z	VG2122-MB		F63513	LB		P & M -Xylene	PM-Xylene	SW846 8260B	10	ug/Kg	u	U	n	10	RL	1.9	MDL	1		2/25/2009		ACTO	VG2122	O	OR	TAR
Holloman SS-13	LABQC	2/25/2009	Soil	0	0	Unknown	z	VG2122-MB		F63513	LB		Pentachloroethane	76-01-7	SW846 8260B	25	ug/Kg	u	U	n	25	RL	5	MDL	1		2/25/2009		ACTO	VG2122	O	OR	TAR
Holloman SS-13	LABQC	2/25/2009	Soil	0	0	Unknown	z	VG2122-MB		F63513	LB		Propionitrile	107-12-0	SW846 8260B	50	ug/Kg	u	U	n	50	RL	12	MDL	1		2/25/2009		ACTO	VG2122	O	OR	TAR
Holloman SS-13	LABQC	2/25/2009	Soil	0	0	Unknown	z	VG2122-MB		F63513	LB		sec-Butylbenzene	135-98-8	SW846 8260B	5	ug/Kg	u	U	n	5	RL	1.1	MDL	1		2/25/2009		ACTO	VG2122	O	OR	TAR
Holloman SS-13	LABQC	2/25/2009	Soil	0	0	Unknown	z	VG2122-MB		F63513	LB		Styrene	100-42-5	SW846 8260B	5	ug/Kg	u	U	n	5	RL	1	MDL	1		2/25/2009		ACTO	VG2122	O	OR	TAR
Holloman SS-13	LABQC	2/25/2009	Soil	0	0	Unknown	z	VG2122-MB		F63513	LB		tert-Butylbenzene	98-06-6	SW846 8260B	5	ug/Kg	u	U	n	5	RL	1.1	MDL	1		2/25/2009		ACTO	VG2122	O	OR	TAR
Holloman SS-13	LABQC	2/25/2009	Soil	0	0	Unknown	z	VG2122-MB		F63513	LB		Tetrachloroethylene	127-18-4	SW846 8260B	5	ug/Kg	u	U	n	5	RL	1.2	MDL	1		2/25/2009		ACTO	VG2122	O	OR	TAR
Holloman SS-13	LABQC	2/25/2009	Soil	0	0	Unknown	z	VG2122-MB		F63513	LB		Toluene	108-88-3	SW846 8260B	5	ug/Kg	u	U	n	5	RL	1	MDL	1		2/25/2009		ACTO	VG2122	O	OR	TAR
Holloman SS-13	LABQC	2/25/2009	Soil	0	0	Unknown	z	VG2122-MB		F63513	LB		Toluene-D8		SW846 8260B	101	Percent	v	z	y					1		2/25/2009		ACTO	VG2122	O	OR	SUR
Holloman SS-13	LABQC	2/25/2009	Soil	0	0	Unknown	z	VG2122-MB		F63513	LB		trans-1,2-Dichloroethene	156-60-5	SW846 8260B	5	ug/Kg	u	U	n	5	RL	1.2	MDL	1		2/25/2009		ACTO	VG2122	O	OR	TAR
Holloman SS-13	LABQC	2/25/2009	Soil	0	0	Unknown	z	VG2122-MB		F63513	LB		trans-1,3-Dichloropropene	10061-02-6	SW846 8260B	5	ug/Kg	u	U	n	5	RL	1	MDL	1		2/25/2009		ACTO	VG2122	O	OR	TAR
Holloman SS-13	LABQC	2/25/2009	Soil	0	0	Unknown	z	VG2122-MB		F63513	LB		trans-1,4-dichloro-2-butene	110-57-6	SW846 8260B	25	ug/Kg	u	U	n	25	RL	5	MDL	1		2/25/2009		ACTO	VG2122	O	OR	TAR
Holloman SS-13	LABQC	2/25/2009	Soil	0	0	Unknown	z	VG2122-MB		F63513	LB		Trichloroethene	79-01-6	SW846 8260B	5	ug/Kg	u	U	n	5	RL	1.2	MDL	1		2/25/2009		ACTO	VG2122	O	OR	TAR
Holloman SS-13	LABQC	2/25/2009	Soil	0	0	Unknown	z	VG2122-MB		F63513	LB		Trichlorofluoromethane	75-69-4	SW846 8260B	5	ug/Kg	u	U	n	5	RL	2	MDL	1		2/25/2009		ACTO	VG2122	O	OR	TAR
Holloman SS-13	LABQC	2/25/2009	Soil	0	0	Unknown	z	VG2122-MB		F63513	LB		Vinyl Acetate	108-05-4	SW846 8260B	25	ug/Kg	u	U	n	25	RL	12	MDL	1		2/25/2009		ACTO	VG2122	O	OR	TAR
Holloman SS-13	LABQC	2/25/2009	Soil	0	0	Unknown	z	VG2122-MB		F63513	LB		Vinyl chloride	75-01-4	SW846 8260B	5	ug/Kg	u	U	n	5	RL	2	MDL	1		2/25/2009		ACTO	VG2122	O	OR	TAR
Holloman SS-13	LABQC	2/25/2009	Soil	0	0	Unknown	z	VG2122-BS		F63513	N		1,1,1,2-Tetrachloroethane	630-20-6	SW846 8260B	107	Percent	v	z	y					1		2/25/2009		ACTO	VG2122	O	OR	TAR
Holloman SS-13	LABQC	2/25/2009	Soil	0	0	Unknown	z	VG2122-BS		F63513	N		1,1,1-Trichloroethane	71-55-6	SW846 8260B	115	Percent	v	z	y					1		2/25/2009		ACTO	VG2122	O	OR	TAR
Holloman SS-13	LABQC	2/25/2009	Soil	0	0	Unknown	z	VG2122-BS		F63513	N		1,1,2,2-Tetrachloroethane	79-34-5	SW846 8260B	100	Percent	v	z	y					1		2/25/2009		ACTO	VG2122	O	OR	TAR
Holloman SS-13	LABQC	2/25/2009	Soil	0	0	Unknown	z	VG2122-BS		F63513	N		1,1,2-Trichloroethane	79-00-5	SW846 8260B	102	Percent	v	z	y					1		2/25/2009		ACTO	VG2122	O	OR	TAR
Holloman SS-13	LABQC	2/25/2009	Soil	0	0	Unknown	z	VG2122-BS		F63513	N		1,1-Dichloroethane	75-34-3	SW846 8260B	106	Percent	v	z	y					1		2/25/2009		ACTO	VG2122	O	OR	TAR
Holloman SS-13	LABQC	2/25/2009	Soil	0	0	Unknown	z	VG2122-BS		F63513	N		1,1-Dichloroethene	75-35-4	SW846 8260B	115	Percent	v	z	y					1		2/25/2009		ACTO	VG2122	O	OR	TAR
Holloman SS-13	LABQC	2/25/2009	Soil	0	0	Unknown	z	VG2122-BS		F63513	N		1,1-Dichloropropene	563-58-6	SW846 8260B	113	Percent	v	z	y					1		2/25/2009		ACTO	VG2122	O	OR	TAR
Holloman SS-13	LABQC	2/25/2009	Soil	0	0	Unknown	z	VG2122-BS		F63513	N		1,2,3-Trichlorobenzene	87-61-6	SW846 8260B	106	Percent	v	z	y					1		2/25/2009		ACTO	VG2122	O	OR	TAR
Holloman SS-13	LABQC	2/25/2009	Soil	0	0	Unknown	z	VG2122-BS		F63513	N		1,2,3-Trichloropropane	96-18-4	SW846 8260B	93	Percent	v	z	y					1		2/25/2009		ACTO	VG2122	O	OR	TAR
Holloman SS-13	LABQC	2/25/2009	Soil	0	0	Unknown	z	VG2122-BS		F63513	N		1,2,4-Trichlorobenzene	120-82-1	SW846 8260B	112	Percent	v	z	y					1		2/25/2009		ACTO	VG2122	O	OR	TAR
Holloman SS-13	LABQC	2/25/2009	Soil	0	0	Unknown	z	VG2122-BS		F63513	N		1,2,4-Trimethylbenzene	95-63-6	SW846 8260B	122	Percent	v	z	y					1		2/25/2009		ACTO	VG2122	O	OR	TAR
Holloman SS-13	LABQC	2/25/2009	Soil	0	0	Unknown	z	VG2122-BS		F63513	N		1,2-Dibromo-3-chloropropane	96-12-8	SW846 8260B	86	Percent	v	z	y					1		2/25/2009		ACTO	VG2122	O	OR	TAR
Holloman SS-13	LABQC	2/25/2009	Soil	0	0	Unknown	z	VG2122-BS		F63513	N		1,2-Dibromoethane	106-93-4	SW846 8260B	102	Percent	v	z	y					1		2/25/2009		ACTO	VG2122	O	OR	TAR
Holloman SS-13	LABQC	2/25/2009	Soil	0	0	Unknown	z	VG2122-BS		F63513	N		1,2-Dichlorobenzene	95-50-1	SW846 8260B	118	Percent	v	z	y					1		2/25/2009		ACTO	VG2122	O	OR	TAR
Holloman SS-13	LABQC	2/25/2009	Soil	0	0	Unknown	z	VG2122-BS		F63513	N		1,2-Dichloroethane	107-06-2	SW846 8260B	94	Percent	v	z	y					1		2/25/2009		ACTO	VG2122	O	OR	TAR
Holloman SS-13	LABQC	2/25/2009	Soil	0	0	Unknown	z	VG2122-BS		F63513	BS		1,2-Dichloroethane-D4 <surr>	17060-07-0	SW846 8260B	92	Percent	v	z	y					1		2/25/2009		ACTO	VG2122	O	OR	SUR
Holloman SS-13	LABQC	2/25/2009	Soil	0	0	Unknown	z	VG2122-BS		F63513	N		1,2-Dichloropropane	78-87-5	SW846 8260B	99	Percent	v	z	y					1		2/25/2009		ACTO	VG2122	O	OR	TAR
Holloman SS-13	LABQC	2/25/2009	Soil	0	0	Unknown	z	VG2122-BS		F63513	N		1,3,5-Trimethylbenzene	108-67-8	SW846 8260B	128	Percent	v	z	y					1		2/25/2009		ACTO	VG2122	O	OR	TAR
Holloman SS-13	LABQC	2/25/2009	Soil	0	0	Unknown	z	VG2122-BS		F63513	N		1,3-Dichlorobenzene	541-73-1	SW846 8260B	121	Percent	v	z	y					1		2/25/2009		ACTO	VG2122	O	OR	TAR
Holloman SS-13	LABQC	2/25/2009	Soil	0	0	Unknown	z	VG2122-BS		F63513	N		1,3-Dichloropropane	142-28-9	SW846 8260B	102	Percent	v	z	y					1		2/25/2009		ACTO	VG2122	O	OR	TAR
Holloman SS-13	LABQC	2/25/2009	Soil	0	0	Unknown	z	VG2122-BS		F63513	N		1,4-Dichlorobenzene	106-46-7	SW846 8260B	118	Percent	v	z	y					1		2/25/2009		ACTO	VG2122	O	OR	TAR
Holloman SS-13	LABQC	2/25/2009	Soil	0	0	Unknown	z	VG2122-BS		F63513	N		1-Chlorohexane	544-10-5	SW846 8260B	129	Percent	v	z	y					1		2/25/2009		ACTO	VG2122	O	OR	TAR
Holloman SS-13	LABQC	2/25/2009	Soil	0	0	Unknown	z	VG2122-BS		F63513	N		2,2-Dichloropropane	594-20-7	SW846 8260B	119	Percent	v	z	y					1		2/25/2009		ACTO	VG2122	O	OR	TAR
Holloman SS-13	LABQC	2/25/2009	Soil	0	0	Unknown	z	VG2122-BS		F63513	N		2-Butanone (MEK)	78-93-3	SW846 8260B	100	Percent	v	z	y					1		2/25/2009		ACTO	VG2122	O	OR	TAR
Holloman SS-13	LABQC	2/25/2009	Soil	0	0	Unknown	z	VG2122-BS		F63513	N		2-Chloroethyl vinyl ether	110-75-8	SW846 8260B	81	Percent	v	z	y					1		2/25/2009		ACTO	VG2122	O	OR	TAR
Holloman SS-13	LABQC	2/25/2009	Soil	0	0	Unknown	z	VG2122-BS		F63513	N		2-Chlorotoluene	95-49-8	SW846 8260B	125	Percent	v*	z	y					1		2/25/2009		ACTO	VG2122	O	OR	TAR
Holloman SS-13	LABQC	2/25/2009	Soil	0	0	Unknown	z	VG2122-BS		F63513	N		2-Hexanone	591-78-6	SW846 8260B	96	Percent	v	z	y					1		2/25/2009		ACTO	VG2122	O	OR	TAR
Holloman SS-13	LABQC	2/25/2009	Soil	0	0	Unknown	z	VG2122-BS		F63513	BS		4-Bromofluorobenzene <surr>	460-00-4	SW846 8260B	97	Percent	v	z	y					1		2/25/2009		ACTO	VG2122	O	OR	SUR
Holloman SS-13	LABQC	2/25/2009	Soil	0	0	Unknown	z	VG2122-BS		F63513	N		4-Chlorotoluene	106-43-4	SW846 8260B	122	Percent	v	z	y					1		2/25/2009		ACTO	VG2122	O	OR	TAR
Holloman SS-13	LABQC	2/25/2009	Soil	0	0	Unknown	z	VG2122-BS		F63513	N		4-Isopropyltoluene	99-87-6	SW846 8260B	128	Percent	v	z	y					1		2/25/2009		ACTO	VG2122	O	OR	TAR
Holloman SS-13	LABQC	2/25/2009	Soil	0	0	Unknown	z	VG2122-BS		F63513	N		4-Methyl-2-pentanone (MIBK)	108-10-1	SW846 8260B	96	Percent	v	z	y					1		2/25/2009		ACTO	VG2122	O	OR	TAR
Holloman SS-13	LABQC	2/25/2009	Soil	0	0	Unknown	z	VG2122-BS		F63513	N		Acetone	67-64-1	SW846 8260B	112	Percent	v	z	y					1		2/25/2009		ACTO	VG2122	O	OR	TAR
Holloman SS-13	LABQC	2/25/2009	Soil	0	0	Unknown	z	VG2122-BS		F63513	N		Acetonitrile	75-05-8	SW846 8260B	85	Percent	v	z	y					1		2/25/2009		ACTO	VG2122	O	OR	TAR
Holloman SS-13	LABQC	2/25/2009	Soil	0	0	Unknown	z	VG2122-BS		F63513	N		Acrolein	107-02-8	SW846 8260B	140	Percent	v	z	y					1		2/25/2009		ACTO	VG2122	O	OR	TAR
Holloman SS-13	LABQC	2/25/2009	Soil	0	0	Unknown	z	VG2122-BS		F63513	N		Acrylonitrile	107-13-1	SW846 8260B	70	Percent	v	z	y					1		2/25/2009		ACTO	VG2122	O	OR	TAR
Holloman SS-13	LABQC	2/25/2009	Soil	0	0	Unknown	z	VG2122-BS		F63513	N		Allyl Chloride	107-05-1	SW846 8260B	108	Percent	v	z	y					1		2/25/2009		ACTO	VG2122	O	OR	TAR
Holloman SS-13	LABQC	2/25/2009	Soil	0	0	Unknown	z	VG2122-BS		F63513	N		Benzene	71-43-2	SW846 8260B	111	Percent	v	z	y					1		2/25/2009		ACTO	VG2122	O	OR	TAR
Holloman SS-13	LABQC	2/25/2009	Soil	0	0	Unknown	z	VG2122-BS		F63513	N		Benzyl Chloride	100-44-7	SW846 8260B	99	Percent	v	z	y					1		2/25/2009		ACTO	VG2122	O	OR	TAR
Holloman SS-13	LABQC	2/25/2009	Soil	0	0	Unknown	z	VG2122-BS		F63513	N		Bromobenzene	108-86-1	SW846 8260B	114	Percent	v	z	y					1		2/25/2009		ACTO	VG2122	O	OR	TAR
Holloman SS-13	LABQC	2/25/2009	Soil	0	0	Unknown	z	VG2122-BS		F63513	N		Bromochloromethane	74-97-5	SW846 8260B	88	Percent	v	z	y					1		2/25/2009		ACTO	VG2122	O	OR	TAR
Holloman SS-13	LABQC	2/25/2009	Soil	0	0	Unknown	z	VG2122-BS		F63513	N		Bromodichloromethane	75-27-4	SW846 8260B	96	Percent	v	z	y					1		2/25/2009		ACTO	VG2122	O	OR	TAR
Holloman SS-13	LABQC	2/25/2009	Soil	0	0	Unknown	z	VG2122-BS		F63513	N		Bromoform	75-25-2	SW846 8260B	87	Percent	v	z	y					1		2/25/2009		ACTO	VG2122	O	OR	TAR
Holloman SS-13	LABQC	2/25/2009	Soil	0	0	Unknown	z	VG2122-BS		F63513	N		Bromomethane	74-83-9	SW846 8260B	92	Percent	v	z	y					1		2/25/2009		ACTO	VG2122	O	OR	TAR
Holloman SS-13	LABQC	2/25/2009	Soil	0	0	Unknown	z	VG2122-BS		F63513	N		Carbon disulfide	75-15-0	SW846 8260B	96	Percent	v	z	y					1		2/25/2009		ACTO	VG2122	O	OR	TAR
Holloman SS-13	LABQC	2/25/2009	Soil	0	0	Unknown	z	VG2122-BS		F63513	N		Carbon tetrachloride	56-23-5	SW846 8260B	115	Percent	v	z	y					1		2/25/2009		ACTO	VG2122	O	OR	TAR
Holloman SS-13	LABQC	2/25/2009	Soil	0	0	Unknown	z	VG2122-BS		F63513	N		Chlorobenzene	108-90-7	SW846 8260B	116	Percent	v	z	y					1		2/25/2009		ACTO	VG2122	O	OR	TAR
Holloman SS-13	LABQC	2/25/2009	Soil	0	0	Unknown	z	VG2122-BS		F63513	N		Chloroethane	75-00-3	SW846 8260B	94	Percent	v	z	y					1		2/25/2009		ACTO	VG2122	O	OR	TAR
Holloman SS-13	LABQC	2/25/2009	Soil	0	0	Unknown	z	VG2122-BS		F63513	N		Chloroform	67-66-3	SW846 8260B	103	Percent	v	z	y					1		2/25/2009		ACTO	VG2122	O	OR	TAR
Holloman SS-13	LABQC	2/25/2009	Soil	0	0	Unknown	z	VG2122-BS		F63513	N		Chloromethane	74-87-3	SW846 8260B	105	Percent	v	z	y					1		2/25/2009		ACTO	VG2122	O	OR	TAR
Holloman SS-13	LABQC	2/25/2009	Soil	0	0	Unknown	z	VG2122-BS		F63513	N		cis-1,2-Dichloroethene	156-59-2	SW846 8260B	103	Percent	v	z	y					1		2/25/2009		ACTO	VG2122	O	OR	TAR
Holloman SS-13	LABQC	2/25/2009	Soil	0	0	Unknown	z	VG2122-BS		F63513	N		cis-1,3-Dichloropropene	10061-01-5	SW846 8260B	103	Percent	v	z	y					1		2/25/2009		ACTO	VG2122	O	OR	TAR
Holloman SS-13	LABQC	2/25/2009	Soil	0	0	Unknown	z	VG2122-BS		F63513	N		cis-1,4-Dichloro-2-Butene	1476-11-5	SW846 8260B	89	Percent	v	z	y					1		2/25/2009		ACTO	VG2122	O	OR	TAR
Holloman SS-13	LABQC	2/25/2009	Soil	0	0	Unknown	z	VG2122-BS		F63513	N		Dibromochloromethane	124-48-1	SW846 8260B	102	Percent	v	z	y					1		2/25/2009		ACTO	VG2122	O	OR	TAR
Holloman SS-13	LABQC	2/25/2009	Soil	0	0	Unknown	z	VG2122-BS		F63513	BS		Dibromofluoromethane	1868-53-7	SW846 8260B	95	Percent	v	z	y					1		2/25/2009		ACTO	VG2122	O	OR	SUR
Holloman SS-13	LABQC	2/25/2009	Soil	0	0	Unknown	z	VG2122-BS		F63513	N		Dibromomethane	74-95-3	SW846 8260B	91	Percent	v	z	y					1		2/25/2009		ACTO	VG2122	O	OR	TAR
Holloman SS-13	LABQC	2/25/2009	Soil	0	0	Unknown	z	VG2122-BS		F63513	N		Dichlorodifluoromethane	75-71-8	SW846 8260B	96	Percent	v	z	y					1		2/25/2009		ACTO	VG2122	O	OR	TAR
Holloman SS-13	LABQC	2/25/2009	Soil	0	0	Unknown	z	VG2122-BS		F63513	N		Ethyl methacrylate	97-63-2	SW846 8260B	90	Percent	v	z	y					1		2/25/2009		ACTO	VG2122	O	OR	TAR
Holloman SS-13	LABQC	2/25/2009	Soil	0	0	Unknown	z	VG2122-BS		F63513	N		Ethylbenzene	100-41-4	SW846 8260B	120	Percent	v	z	y					1		2/25/2009		ACTO	VG2122	O	OR	TAR
Holloman SS-13	LABQC	2/25/2009	Soil	0	0	Unknown	z	VG2122-BS		F63513	N		Freon 113	76-13-1	SW846 8260B	115	Percent	v	z	y					1		2/25/2009		ACTO	VG2122	O	OR	TAR
Holloman SS-13	LABQC	2/25/2009	Soil	0	0	Unknown	z	VG2122-BS		F63513	N		Hexachlorobutadiene	87-68-3	SW846 8260B	130	Percent	v	z	y					1		2/25/2009		ACTO	VG2122	O	OR	TAR
Holloman SS-13	LABQC	2/25/2009	Soil	0	0	Unknown	z	VG2122-BS		F63513	N		Hexane	110-54-3	SW846 8260B	119	Percent	v	z	y					1		2/25/2009		ACTO	VG2122	O	OR	TAR
Holloman SS-13	LABQC	2/25/2009	Soil	0	0	Unknown	z	VG2122-BS		F63513	N		Isopropylbenzene (Cumene)	98-82-8	SW846 8260B	127	Percent	v	z	y					1		2/25/2009		ACTO	VG2122	O	OR	TAR
Holloman SS-13	LABQC	2/25/2009	Soil	0	0	Unknown	z	VG2122-BS		F63513	N		Methyl iodide	74-88-4	SW846 8260B	84	Percent	v	z	y					1		2/25/2009		ACTO	VG2122	O	OR	TAR
Holloman SS-13	LABQC	2/25/2009	Soil	0	0	Unknown	z	VG2122-BS		F63513	N		Methyl methacrylate	80-62-6	SW846 8260B	86	Percent	v	z	y					1		2/25/2009		ACTO	VG2122	O	OR	TAR
Holloman SS-13	LABQC	2/25/2009	Soil	0	0	Unknown	z	VG2122-BS		F63513	N		Methylacrylonitrile	126-98-7	SW846 8260B	88	Percent	v	z	y					1		2/25/2009		ACTO	VG2122	O	OR	TAR
Holloman SS-13	LABQC	2/25/2009	Soil	0	0	Unknown	z	VG2122-BS		F63513	N		Methylene chloride	75-09-2	SW846 8260B	107	Percent	v	z	y					1		2/25/2009		ACTO	VG2122	O	OR	TAR
Holloman SS-13	LABQC	2/25/2009	Soil	0	0	Unknown	z	VG2122-BS		F63513	N		Methyl-t-butyl ether	1634-04-4	SW846 8260B	85	Percent	v	z	y					1		2/25/2009		ACTO	VG2122	O	OR	TAR
Holloman SS-13	LABQC	2/25/2009	Soil	0	0	Unknown	z	VG2122-BS		F63513	N		Naphthalene	91-20-3	SW846 8260B	97	Percent	v	z	y					1		2/25/2009		ACTO	VG2122	O	OR	TAR
Holloman SS-13	LABQC	2/25/2009	Soil	0	0	Unknown	z	VG2122-BS		F63513	N		n-Butylbenzene	104-51-8	SW846 8260B	129	Percent	v	z	y					1		2/25/2009		ACTO	VG2122	O	OR	TAR
Holloman SS-13	LABQC	2/25/2009	Soil	0	0	Unknown	z	VG2122-BS		F63513	N		n-Propylbenzene	103-65-1	SW846 8260B	120	Percent	v	z	y					1		2/25/2009		ACTO	VG2122	O	OR	TAR
Holloman SS-13	LABQC	2/25/2009	Soil	0	0	Unknown	z	VG2122-BS		F63513	N		o-Xylene	95-47-6	SW846 8260B	119	Percent	v	z	y					1		2/25/2009		ACTO	VG2122	O	OR	TAR
Holloman SS-13	LABQC	2/25/2009	Soil	0	0	Unknown	z	VG2122-BS		F63513	N		P & M -X

Holloman SS-13	LABQC	2/26/2009	Soil	0	0	Ft	z	VG2123-BS	F63488	N	1,2-Dichlorobenzene	95-50-1	SW846 8260B	116	Percent	v	z	y			1	2/26/2009	ACTO	VG2123	O	OR	TAR
Holloman SS-13	LABQC	2/26/2009	Soil	0	0	Ft	z	VG2123-BS	F63488	N	1,2-Dichloroethane	107-06-2	SW846 8260B	98	Percent	v	z	y			1	2/26/2009	ACTO	VG2123	O	OR	TAR
Holloman SS-13	LABQC	2/26/2009	Soil	0	0	Ft	z	VG2123-BS	F63488	BS	1,2-Dichloroethane-D4 <surr>	17060-07-0	SW846 8260B	97	Percent	v	z	y			1	2/26/2009	ACTO	VG2123	O	OR	SUR
Holloman SS-13	LABQC	2/26/2009	Soil	0	0	Ft	z	VG2123-BS	F63488	N	1,2-Dichloropropane	78-87-5	SW846 8260B	103	Percent	v	z	y			1	2/26/2009	ACTO	VG2123	O	OR	TAR
Holloman SS-13	LABQC	2/26/2009	Soil	0	0	Ft	z	VG2123-BS	F63488	N	1,3,5-Trimethylbenzene	108-67-8	SW846 8260B	121	Percent	v	z	y			1	2/26/2009	ACTO	VG2123	O	OR	TAR
Holloman SS-13	LABQC	2/26/2009	Soil	0	0	Ft	z	VG2123-BS	F63488	N	1,3-Dichlorobenzene	541-73-1	SW846 8260B	116	Percent	v	z	y			1	2/26/2009	ACTO	VG2123	O	OR	TAR
Holloman SS-13	LABQC	2/26/2009	Soil	0	0	Ft	z	VG2123-BS	F63488	N	1,3-Dichloropropane	142-28-9	SW846 8260B	107	Percent	v	z	y			1	2/26/2009	ACTO	VG2123	O	OR	TAR
Holloman SS-13	LABQC	2/26/2009	Soil	0	0	Ft	z	VG2123-BS	F63488	N	1,4-Dichlorobenzene	106-46-7	SW846 8260B	114	Percent	v	z	y			1	2/26/2009	ACTO	VG2123	O	OR	TAR
Holloman SS-13	LABQC	2/26/2009	Soil	0	0	Ft	z	VG2123-BS	F63488	N	1-Chlorohexane	544-10-5	SW846 8260B	135	Percent	v	z	y			1	2/26/2009	ACTO	VG2123	O	OR	TAR
Holloman SS-13	LABQC	2/26/2009	Soil	0	0	Ft	z	VG2123-BS	F63488	N	2,2-Dichloropropane	594-20-7	SW846 8260B	115	Percent	v	z	y			1	2/26/2009	ACTO	VG2123	O	OR	TAR
Holloman SS-13	LABQC	2/26/2009	Soil	0	0	Ft	z	VG2123-BS	F63488	N	2-Butanone (MEK)	78-93-3	SW846 8260B	108	Percent	v	z	y			1	2/26/2009	ACTO	VG2123	O	OR	TAR
Holloman SS-13	LABQC	2/26/2009	Soil	0	0	Ft	z	VG2123-BS	F63488	N	2-Chloroethyl vinyl ether	110-75-8	SW846 8260B	97	Percent	v	z	y			1	2/26/2009	ACTO	VG2123	O	OR	TAR
Holloman SS-13	LABQC	2/26/2009	Soil	0	0	Ft	z	VG2123-BS	F63488	N	2-Chlorotoluene	95-49-8	SW846 8260B	122	Percent	v	z	y			1	2/26/2009	ACTO	VG2123	O	OR	TAR
Holloman SS-13	LABQC	2/26/2009	Soil	0	0	Ft	z	VG2123-BS	F63488	N	2-Hexanone	591-78-6	SW846 8260B	99	Percent	v	z	y			1	2/26/2009	ACTO	VG2123	O	OR	TAR
Holloman SS-13	LABQC	2/26/2009	Soil	0	0	Ft	z	VG2123-BS	F63488	BS	4-Bromofluorobenzene <surr>	460-00-4	SW846 8260B	99	Percent	v	z	y			1	2/26/2009	ACTO	VG2123	O	OR	SUR
Holloman SS-13	LABQC	2/26/2009	Soil	0	0	Ft	z	VG2123-BS	F63488	N	4-Chlorotoluene	106-43-4	SW846 8260B	118	Percent	v	z	y			1	2/26/2009	ACTO	VG2123	O	OR	TAR
Holloman SS-13	LABQC	2/26/2009	Soil	0	0	Ft	z	VG2123-BS	F63488	N	4-Isopropyltoluene	99-87-6	SW846 8260B	125	Percent	v	z	y			1	2/26/2009	ACTO	VG2123	O	OR	TAR
Holloman SS-13	LABQC	2/26/2009	Soil	0	0	Ft	z	VG2123-BS	F63488	N	4-Methyl-2-pentanone (MIBK)	108-10-1	SW846 8260B	103	Percent	v	z	y			1	2/26/2009	ACTO	VG2123	O	OR	TAR
Holloman SS-13	LABQC	2/26/2009	Soil	0	0	Ft	z	VG2123-BS	F63488	N	Acetone	67-64-1	SW846 8260B	122	Percent	v	z	y			1	2/26/2009	ACTO	VG2123	O	OR	TAR
Holloman SS-13	LABQC	2/26/2009	Soil	0	0	Ft	z	VG2123-BS	F63488	N	Acetonitrile	75-05-8	SW846 8260B	95	Percent	v	z	y			1	2/26/2009	ACTO	VG2123	O	OR	TAR
Holloman SS-13	LABQC	2/26/2009	Soil	0	0	Ft	z	VG2123-BS	F63488	N	Acrolein	107-02-8	SW846 8260B	132	Percent	v	z	y			1	2/26/2009	ACTO	VG2123	O	OR	TAR
Holloman SS-13	LABQC	2/26/2009	Soil	0	0	Ft	z	VG2123-BS	F63488	N	Acrylonitrile	107-13-1	SW846 8260B	72	Percent	v	z	y			1	2/26/2009	ACTO	VG2123	O	OR	TAR
Holloman SS-13	LABQC	2/26/2009	Soil	0	0	Ft	z	VG2123-BS	F63488	N	Allyl Chloride	107-05-1	SW846 8260B	103	Percent	v	z	y			1	2/26/2009	ACTO	VG2123	O	OR	TAR
Holloman SS-13	LABQC	2/26/2009	Soil	0	0	Ft	z	VG2123-BS	F63488	N	Benzene	71-43-2	SW846 8260B	109	Percent	v	z	y			1	2/26/2009	ACTO	VG2123	O	OR	TAR
Holloman SS-13	LABQC	2/26/2009	Soil	0	0	Ft	z	VG2123-BS	F63488	N	Benzyl Chloride	100-44-7	SW846 8260B	97	Percent	v	z	y			1	2/26/2009	ACTO	VG2123	O	OR	TAR
Holloman SS-13	LABQC	2/26/2009	Soil	0	0	Ft	z	VG2123-BS	F63488	N	Bromobenzene	108-86-1	SW846 8260B	112	Percent	v	z	y			1	2/26/2009	ACTO	VG2123	O	OR	TAR
Holloman SS-13	LABQC	2/26/2009	Soil	0	0	Ft	z	VG2123-BS	F63488	N	Bromochloromethane	74-97-5	SW846 8260B	90	Percent	v	z	y			1	2/26/2009	ACTO	VG2123	O	OR	TAR
Holloman SS-13	LABQC	2/26/2009	Soil	0	0	Ft	z	VG2123-BS	F63488	N	Bromodichloromethane	75-27-4	SW846 8260B	98	Percent	v	z	y			1	2/26/2009	ACTO	VG2123	O	OR	TAR
Holloman SS-13	LABQC	2/26/2009	Soil	0	0	Ft	z	VG2123-BS	F63488	N	Bromoform	75-25-2	SW846 8260B	96	Percent	v	z	y			1	2/26/2009	ACTO	VG2123	O	OR	TAR
Holloman SS-13	LABQC	2/26/2009	Soil	0	0	Ft	z	VG2123-BS	F63488	N	Bromomethane	74-83-9	SW846 8260B	86	Percent	v	z	y			1	2/26/2009	ACTO	VG2123	O	OR	TAR
Holloman SS-13	LABQC	2/26/2009	Soil	0	0	Ft	z	VG2123-BS	F63488	N	Carbon disulfide	75-15-0	SW846 8260B	94	Percent	v	z	y			1	2/26/2009	ACTO	VG2123	O	OR	TAR
Holloman SS-13	LABQC	2/26/2009	Soil	0	0	Ft	z	VG2123-BS	F63488	N	Carbon tetrachloride	56-23-5	SW846 8260B	116	Percent	v	z	y			1	2/26/2009	ACTO	VG2123	O	OR	TAR
Holloman SS-13	LABQC	2/26/2009	Soil	0	0	Ft	z	VG2123-BS	F63488	N	Chlorobenzene	108-90-7	SW846 8260B	119	Percent	v	z	y			1	2/26/2009	ACTO	VG2123	O	OR	TAR
Holloman SS-13	LABQC	2/26/2009	Soil	0	0	Ft	z	VG2123-BS	F63488	N	Chloroethane	75-00-3	SW846 8260B	96	Percent	v	z	y			1	2/26/2009	ACTO	VG2123	O	OR	TAR
Holloman SS-13	LABQC	2/26/2009	Soil	0	0	Ft	z	VG2123-BS	F63488	N	Chloroform	67-66-3	SW846 8260B	105	Percent	v	z	y			1	2/26/2009	ACTO	VG2123	O	OR	TAR
Holloman SS-13	LABQC	2/26/2009	Soil	0	0	Ft	z	VG2123-BS	F63488	N	Chloromethane	74-87-3	SW846 8260B	108	Percent	v	z	y			1	2/26/2009	ACTO	VG2123	O	OR	TAR
Holloman SS-13	LABQC	2/26/2009	Soil	0	0	Ft	z	VG2123-BS	F63488	N	cis-1,2-Dichloroethene	156-59-2	SW846 8260B	105	Percent	v	z	y			1	2/26/2009	ACTO	VG2123	O	OR	TAR
Holloman SS-13	LABQC	2/26/2009	Soil	0	0	Ft	z	VG2123-BS	F63488	N	cis-1,3-Dichloropropene	10061-01-5	SW846 8260B	104	Percent	v	z	y			1	2/26/2009	ACTO	VG2123	O	OR	TAR
Holloman SS-13	LABQC	2/26/2009	Soil	0	0	Ft	z	VG2123-BS	F63488	N	cis-1,4-Dichloro-2-Butene	1476-11-5	SW846 8260B	107	Percent	v	z	y			1	2/26/2009	ACTO	VG2123	O	OR	TAR
Holloman SS-13	LABQC	2/26/2009	Soil	0	0	Ft	z	VG2123-BS	F63488	N	Dibromochloromethane	124-48-1	SW846 8260B	106	Percent	v	z	y			1	2/26/2009	ACTO	VG2123	O	OR	TAR
Holloman SS-13	LABQC	2/26/2009	Soil	0	0	Ft	z	VG2123-BS	F63488	BS	Dibromofluoromethane	1868-53-7	SW846 8260B	101	Percent	v	z	y			1	2/26/2009	ACTO	VG2123	O	OR	SUR
Holloman SS-13	LABQC	2/26/2009	Soil	0	0	Ft	z	VG2123-BS	F63488	N	Dibromomethane	74-95-3	SW846 8260B	96	Percent	v	z	y			1	2/26/2009	ACTO	VG2123	O	OR	TAR
Holloman SS-13	LABQC	2/26/2009	Soil	0	0	Ft	z	VG2123-BS	F63488	N	Dichlorodifluoromethane	75-71-8	SW846 8260B	109	Percent	v	z	y			1	2/26/2009	ACTO	VG2123	O	OR	TAR
Holloman SS-13	LABQC	2/26/2009	Soil	0	0	Ft	z	VG2123-BS	F63488	N	Ethyl methacrylate	97-63-2	SW846 8260B	96	Percent	v	z	y			1	2/26/2009	ACTO	VG2123	O	OR	TAR
Holloman SS-13	LABQC	2/26/2009	Soil	0	0	Ft	z	VG2123-BS	F63488	N	Ethylbenzene	100-41-4	SW846 8260B	122	Percent	v	z	y			1	2/26/2009	ACTO	VG2123	O	OR	TAR
Holloman SS-13	LABQC	2/26/2009	Soil	0	0	Ft	z	VG2123-BS	F63488	N	Freon 113	76-13-1	SW846 8260B	111	Percent	v	z	y			1	2/26/2009	ACTO	VG2123	O	OR	TAR
Holloman SS-13	LABQC	2/26/2009	Soil	0	0	Ft	z	VG2123-BS	F63488	N	Hexachlorobutadiene	87-68-3	SW846 8260B	128	Percent	v	z	y			1	2/26/2009	ACTO	VG2123	O	OR	TAR
Holloman SS-13	LABQC	2/26/2009	Soil	0	0	Ft	z	VG2123-BS	F63488	N	Hexane	110-54-3	SW846 8260B	123	Percent	v	z	y			1	2/26/2009	ACTO	VG2123	O	OR	TAR
Holloman SS-13	LABQC	2/26/2009	Soil	0	0	Ft	z	VG2123-BS	F63488	N	Isopropylbenzene (Cumene)	98-82-8	SW846 8260B	130	Percent	v	z	y			1	2/26/2009	ACTO	VG2123	O	OR	TAR
Holloman SS-13	LABQC	2/26/2009	Soil	0	0	Ft	z	VG2123-BS	F63488	N	Methyl iodide	74-88-4	SW846 8260B	84	Percent	v	z	y			1	2/26/2009	ACTO	VG2123	O	OR	TAR
Holloman SS-13	LABQC	2/26/2009	Soil	0	0	Ft	z	VG2123-BS	F63488	N	Methyl methacrylate	80-62-6	SW846 8260B	89	Percent	v	z	y			1	2/26/2009	ACTO	VG2123	O	OR	TAR
Holloman SS-13	LABQC	2/26/2009	Soil	0	0	Ft	z	VG2123-BS	F63488	N	Methylacrylonitrile	126-98-7	SW846 8260B	94	Percent	v	z	y			1	2/26/2009	ACTO	VG2123	O	OR	TAR
Holloman SS-13	LABQC	2/26/2009	Soil	0	0	Ft	z	VG2123-BS	F63488	N	Methylene chloride	75-09-2	SW846 8260B	107	Percent	v	z	y			1	2/26/2009	ACTO	VG2123	O	OR	TAR
Holloman SS-13	LABQC	2/26/2009	Soil	0	0	Ft	z	VG2123-BS	F63488	N	Methyl-t-butyl ether	1634-04-4	SW846 8260B	89	Percent	v	z	y			1	2/26/2009	ACTO	VG2123	O	OR	TAR
Holloman SS-13	LABQC	2/26/2009	Soil	0	0	Ft	z	VG2123-BS	F63488	N	Naphthalene	91-20-3	SW846 8260B	97	Percent	v	z	y			1	2/26/2009	ACTO	VG2123	O	OR	TAR
Holloman SS-13	LABQC	2/26/2009	Soil	0	0	Ft	z	VG2123-BS	F63488	N	n-Butylbenzene	104-51-8	SW846 8260B	121	Percent	v	z	y			1	2/26/2009	ACTO	VG2123	O	OR	TAR
Holloman SS-13	LABQC	2/26/2009	Soil	0	0	Ft	z	VG2123-BS	F63488	N	n-Propylbenzene	103-65-1	SW846 8260B	121	Percent	v	z	y			1	2/26/2009	ACTO	VG2123	O	OR	TAR
Holloman SS-13	LABQC	2/26/2009	Soil	0	0	Ft	z	VG2123-BS	F63488	N	o-Xylene	95-47-6	SW846 8260B	119	Percent	v	z	y			1	2/26/2009	ACTO	VG2123	O	OR	TAR
Holloman SS-13	LABQC	2/26/2009	Soil	0	0	Ft	z	VG2123-BS	F63488	N	P & M -Xylene	PM-Xylene	SW846 8260B	126	Percent	v	z	y			1	2/26/2009	ACTO	VG2123	O	OR	TAR
Holloman SS-13	LABQC	2/26/2009	Soil	0	0	Ft	z	VG2123-BS	F63488	N	Pentachloroethane	76-01-7	SW846 8260B	116	Percent	v	z	y			1	2/26/2009	ACTO	VG2123	O	OR	TAR
Holloman SS-13	LABQC	2/26/2009	Soil	0	0	Ft	z	VG2123-BS	F63488	N	Propionitrile	107-12-0	SW846 8260B	81	Percent	v	z	y			1	2/26/2009	ACTO	VG2123	O	OR	TAR
Holloman SS-13	LABQC	2/26/2009	Soil	0	0	Ft	z	VG2123-BS	F63488	N	sec-Butylbenzene	135-98-8	SW846 8260B	125	Percent	v	z	y			1	2/26/2009	ACTO	VG2123	O	OR	TAR
Holloman SS-13	LABQC	2/26/2009	Soil	0	0	Ft	z	VG2123-BS	F63488	N	Styrene	100-42-5	SW846 8260B	120	Percent	v	z	y			1	2/26/2009	ACTO	VG2123	O	OR	TAR
Holloman SS-13	LABQC	2/26/2009	Soil	0	0	Ft	z	VG2123-BS	F63488	N	tert-Butylbenzene	98-06-6	SW846 8260B	123	Percent	v	z	y			1	2/26/2009	ACTO	VG2123	O	OR	TAR
Holloman SS-13	LABQC	2/26/2009	Soil	0	0	Ft	z	VG2123-BS	F63488	N	Tetrachloroethylene	127-18-4	SW846 8260B	129	Percent	v	z	y			1	2/26/2009	ACTO	VG2123	O	OR	TAR
Holloman SS-13	LABQC	2/26/2009	Soil	0	0	Ft	z	VG2123-BS	F63488	N	Toluene	108-88-3	SW846 8260B	120	Percent	v	z	y			1	2/26/2009	ACTO	VG2123	O	OR	TAR
Holloman SS-13	LABQC	2/26/2009	Soil	0	0	Ft	z	VG2123-BS	F63488	BS	Toluene-D8		SW846 8260B	106	Percent	v	z	y			1	2/26/2009	ACTO	VG2123	O	OR	SUR
Holloman SS-13	LABQC	2/26/2009	Soil	0	0	Ft	z	VG2123-BS	F63488	N	trans-1,2-Dichloroethene	156-60-5	SW846 8260B	112	Percent	v	z	y			1	2/26/2009	ACTO	VG2123	O	OR	TAR
Holloman SS-13	LABQC	2/26/2009	Soil	0	0	Ft	z	VG2123-BS	F63488	N	trans-1,3-Dichloropropene	10061-02-6	SW846 8260B	116	Percent	v	z	y			1	2/26/2009	ACTO	VG2123	O	OR	TAR
Holloman SS-13	LABQC	2/26/2009	Soil	0	0	Ft	z	VG2123-BS	F63488	N	trans-1,4-dichloro-2-butene	110-57-6	SW846 8260B	206	Percent	v*	z	y			1	2/26/2009	ACTO	VG2123	O	OR	TAR
Holloman SS-13	LABQC	2/26/2009	Soil	0	0	Ft	z	VG2123-BS	F63488	N	Trichloroethene	79-01-6	SW846 8260B	113	Percent	v	z	y			1	2/26/2009	ACTO	VG2123	O	OR	TAR
Holloman SS-13	LABQC	2/26/2009	Soil	0	0	Ft	z	VG2123-BS	F63488	N	Trichlorofluoromethane	75-69-4	SW846 8260B	98	Percent	v	z	y			1	2/26/2009	ACTO	VG2123	O	OR	TAR
Holloman SS-13	LABQC	2/26/2009	Soil	0	0	Ft	z	VG2123-BS	F63488	N	Vinyl Acetate	108-05-4	SW846 8260B	78	Percent	v	z	y			1	2/26/2009	ACTO	VG2123	O	OR	TAR
Holloman SS-13	LABQC	2/26/2009	Soil	0	0	Ft	z	VG2123-BS	F63488	N	Vinyl chloride	75-01-4	SW846 8260B	98	Percent	v	z	y			1	2/26/2009	ACTO	VG2123	O	OR	TAR
Holloman SS-13	LABQC	2/26/2009	Soil	0	0	Ft	z	VG2123-MB	F63488	LB	1,1,1,2-Tetrachloroethane	630-20-6	SW846 8260B	5	ug/Kg	u	U	n	5	RL	1	MDL	1	2/26/2009	ACTO	VG2123	O	OR	TAR
Holloman SS-13	LABQC	2/26/2009	Soil	0	0	Ft	z	VG2123-MB	F63488	LB	1,1,1-Trichloroethane	71-55-6	SW846 8260B	5	ug/Kg	u	U	n	5	RL	1.1	MDL	1	2/26/2009	ACTO	VG2123	O	OR	TAR
Holloman SS-13	LABQC	2/26/2009	Soil	0	0	Ft	z	VG2123-MB	F63488	LB	1,1,2,2-Tetrachloroethane	79-34-5	SW846 8260B	5	ug/Kg	u	U	n	5	RL	1.8	MDL	1	2/26/2009	ACTO	VG2123	O	OR	TAR
Holloman SS-13	LABQC	2/26/2009	Soil	0	0	Ft	z	VG2123-MB	F63488	LB	1,1,2-Trichloroethane	79-00-5	SW846 8260B	5	ug/Kg	u	U	n	5	RL	1	MDL	1	2/26/2009	ACTO	VG2123	O	OR	TAR
Holloman SS-13	LABQC	2/26/2009	Soil	0	0	Ft	z	VG2123-MB	F63488	LB	1,1-Dichloroethane	75-34-3	SW846 8260B	5	ug/Kg	u	U	n	5	RL	2	MDL	1	2/26/2009	ACTO	VG2123	O	OR	TAR
Holloman SS-13	LABQC	2/26/2009	Soil	0	0	Ft	z	VG2123-MB	F63488	LB	1,1-Dichloroethene	75-35-4	SW846 8260B	5	ug/Kg	u	U	n	5	RL	1.3	MDL	1	2/26/2009	ACTO	VG2123	O	OR	TAR
Holloman SS-13	LABQC	2/26/2009	Soil	0	0	Ft	z	VG2123-MB	F63488	LB	1,1-Dichloropropene	563-58-6	SW846 8260B	5	ug/Kg	u	U	n	5	RL	1.4	MDL	1	2/26/2009	ACTO	VG2123	O	OR	TAR
Holloman SS-13	LABQC	2/26/2009	Soil	0	0	Ft	z	VG2123-MB	F63488	LB	1,2,3-Trichlorobenzene	87-61-6	SW846 8260B	5	ug/Kg	u	U	n	5	RL	2	MDL	1	2/26/2009	ACTO	VG2123	O	OR	TAR
Holloman SS-13	LABQC	2/26/2009	Soil	0	0	Ft	z	VG2123-MB	F63488	LB	1,2,3-Trichloropropane	96-18-4	SW846 8260B	5	ug/Kg	u	U	n	5	RL	1.9	MDL	1	2/26/2009	ACTO	VG2123	O	OR	TAR
Holloman SS-13	LABQC	2/26/2009	Soil	0	0	Ft	z	VG2123-MB	F63488	LB	1,2,4-Trichlorobenzene	120-82-1	SW846 8260B	5	ug/Kg	u	U	n	5	RL	2	MDL	1	2/26/2009	ACTO	VG2123	O	OR	TAR
Holloman SS-13	LABQC	2/26/2009	Soil	0	0	Ft	z	VG2123-MB	F63488	LB	1,2,4-Trimethylbenzene	95-63-6	SW846 8260B	5	ug/Kg	u	U	n	5	RL	1	MDL	1	2/26/2009	ACTO	VG2123	O	OR	TAR
Holloman SS-13	LABQC	2/26/2009	Soil	0	0	Ft	z	VG2123-MB	F63488	LB	1,2-Dibromo-3-chloropropane	96-12-8	SW846 8260B	5	ug/Kg	u	U	n	5	RL	2.4	MDL	1	2/26/2009	ACTO	VG2123	O	OR	TAR
Holloman SS-13	LABQC	2/26/2009	Soil	0	0	Ft	z	VG2123-MB	F63488	LB	1,2-Dibromoethane	106-93-4	SW846 8260B	5	ug/Kg	u	U	n	5	RL	1	MDL	1	2/26/2009	ACTO	VG2123	O	OR	TAR
Holloman SS-13	LABQC	2/26/2009	Soil	0	0	Ft	z	VG2123-MB	F63488	LB	1,2-Dichlorobenzene	95-50-1	SW846 8260B	5	ug/Kg	u	U	n	5	RL	1	MDL	1	2/26/2009	ACTO	VG2123	O	OR	TAR
Holloman SS-13	LABQC	2/26/2009	Soil	0	0	Ft	z	VG2123-MB	F63488	LB	1,2-Dichloroethane	107-06-2	SW846 8260B	5	ug/Kg	u	U	n	5	RL	1.1	MDL	1	2/26/2009	ACTO	VG2123	O	OR	TAR
Holloman SS-13	LABQC	2/26/2009	Soil	0	0	Ft	z	VG2123-MB	F63488	LB	1,2-Dichloroethane-D4 <surr>	17060-07-0	SW846 8260B	99	Percent	v	z	y			1	2/26/2009	ACTO	VG2123	O	OR	SUR
Holloman SS-13	LABQC	2/26/2009	Soil	0	0	Ft	z	VG2123-MB	F63488	LB	1,2-Dichloropropane	78-87-5	SW846 8260B	5	ug/Kg	u	U	n	5	RL	1.4	MDL	1	2/26/2009	ACTO	VG2123	O	OR	TAR
Holloman SS-13	LABQC	2/26/2009	Soil	0	0	Ft	z	VG2123-MB	F63488	LB	1,3,5-Trimethylbenzene	108-67-8	SW846 8260B	5	ug/Kg	u	U	n	5	RL	1	MDL	1	2/26/2009	ACTO	VG2123	O	OR	TAR
Holloman SS-13	LABQC	2/26/2009	Soil	0	0	Ft	z	VG2123-MB	F63488	LB	1,3-Dichlorobenzene	541-73-1	SW846 8260B	5	ug/Kg	u	U	n	5	RL	1	MDL	1	2/26/2009	ACTO	VG2123	O	OR	TAR
Holloman SS-13	LABQC	2/26/2009	Soil	0	0	Ft	z	VG2123-MB	F63488	LB	1,3-Dichloropropane	142-28-9	SW846 8260B	5	ug/Kg	u	U	n	5	RL	1	MDL	1	2/26/2009	ACTO	VG2123	O	OR	TAR
Holloman SS-13	LABQC	2/26/2009	Soil	0	0	Ft	z	VG2123-MB	F63488	LB	1,4-Dichlorobenzene	106-46-7	SW846 8260B	5	ug/Kg	u	U	n	5	RL	1	MDL	1	2/26/2009	ACTO	VG2123	O	OR	TAR
Holloman SS-13	LABQC	2/26/2009	Soil	0	0	Ft	z	VG2123-MB	F63488	LB	1-Chlorohexane	544-10-5	SW846 8260B	5	ug/Kg	u	U	n	5	RL	1.3	MDL	1	2/26/2009	ACTO	VG2123	O	OR	TAR
Holloman SS-13	LABQC	2/26/2009	Soil	0	0	Ft	z	VG2123-MB	F63488	LB	2,2-Dichloropropane	594-20-7	SW846 8260B	5	ug/Kg	u	U	n	5	RL	2.1	MDL	1	2/26/2009	ACTO	VG2123	O	OR	TAR
Holloman SS-13	LABQC	2/26/2009	Soil	0	0	Ft	z	VG2123-MB	F63488	LB	2-Butanone (MEK)	78-93-3	SW846 8260B	25	ug/Kg	u	U	n	25	RL	8.3	MDL	1	2/26/2009	ACTO	VG2123	O	OR	TAR
Holloman SS-13	LABQC	2/26/2009	Soil	0	0	Ft	z	VG2123-MB	F63488	LB	2-Chloroethyl vinyl ether	110-75-8	SW846 8260B	25	ug/Kg	u	U	n	25	RL	10	MDL	1	2/26/2009	ACTO	VG2123	O	OR	TAR
Holloman SS-13	LABQC	2/26/2009	Soil	0	0	Ft	z	VG2123-MB	F63488	LB	2-Chlorotoluene	95-49-8	SW846 8260B	5	ug/Kg	u	U	n	5	RL	1	MDL	1	2/26/2009	ACTO	VG2123	O	OR	TAR
Holloman SS-13	LABQC	2/26/2009	Soil	0	0	Ft	z	VG2123-MB	F63488	LB	2-Hexanone	591-78-6	SW846 8260B	25	ug/Kg	u	U	n	25	RL	5	MDL	1	2/26/2009	ACTO	VG2123	O	OR	TAR
Holloman SS-13	LABQC	2/26/2009	Soil	0	0	Ft	z	VG2123-MB	F63488	LB	4-Bromofluorobenzene <surr>	460-00-4	SW846 8260B	101	Percent	v	z	y			1	2/26/2009	ACTO	VG2123	O	OR	SUR
Holloman SS-13	LABQC	2/26/2009	Soil	0	0	Ft	z	VG2123-MB	F63488	LB	4-Chlorotoluene	106-43-4	SW846 8260B	5	ug/Kg	u	U	n	5	RL	1	MDL	1	2/26/2009	ACTO	VG2123	O	OR	TAR
Holloman SS-13	LABQC	2/26/2009	Soil	0	0	Ft	z	VG2123-MB	F63488	LB	4-Isopropyltoluene	99-87-6	SW846 8260B	5	ug/Kg	u	U	n	5	RL	1.1	MDL	1	2/26/2009	ACTO	VG2123	O	OR	TAR
Holloman SS-13	LABQC	2/26/2009	Soil	0	0	Ft	z	VG2123-MB	F63488	LB	4-Methyl-2-pentanone (MIBK)	108-10-1	SW846 8260B	25	ug/Kg	u	U	n	25	RL	6.4	MDL	1	2/26/2009	ACTO	VG2123	O	OR	TAR
Holloman SS-13	LABQC	2/26/2009	Soil	0	0	Ft	z	VG2123-MB	F63488	LB	Acetone	67-64-1	SW846 8260B	50	ug/Kg	u	U	n	50	RL	25	MDL	1	2/26/2009	ACTO	VG2123	O	OR	TAR
Holloman SS-13	LABQC	2/26/2009	Soil	0	0	Ft	z	VG2123-MB	F63488	LB	Acetonitrile	75-05-8	SW846 8260B	50	ug/Kg	u	U	n	50	RL	16	MDL	1	2/26/2009	ACTO	VG2123	O	OR	TAR
Holloman SS-13	LABQC	2/26/2009	Soil	0	0	Ft	z	VG2123-MB	F63488	LB	Acrolein	107-02-8	SW846 8260B	25	ug/Kg	u	U	n	25	RL	9.8	MDL	1	2/26/2009	ACTO	VG2123	O	OR	TAR
Holloman SS-13	LABQC	2/26/2009	Soil	0	0	Ft	z	VG2123-MB	F63488	LB	Acrylonitrile	107-13-1	SW846 8260B	25	ug/Kg	u	U	n	25	RL	6.9	MDL	1	2/26/2009	ACTO	VG2123	O	OR	TAR
Holloman SS-13	LABQC	2/26/2009	Soil	0	0	Ft	z	VG2123-MB	F63488	LB	Allyl Chloride	107-05-1	SW846 8260B	25	ug/Kg	u	U	n	25	RL	5	MDL	1	2/26/2009	ACTO	VG2123	O	OR	TAR
Holloman SS-13	LABQC	2/26/2009	Soil	0	0	Ft	z	VG2123-MB	F63488	LB	Benzene	71-43-2	SW846 8260B	5	ug/Kg	u	U	n	5	RL	1	MDL	1	2/26/2009	ACTO	VG2123	O	OR	TAR
Holloman SS-13	LABQC	2/26/2009	Soil	0	0	Ft	z	VG2123-MB	F63488	LB	Benzyl Chloride	100-44-7	SW846 8260B	5	ug/Kg	u	U	n	5	RL	1.1	MDL	1	2/26/2009	ACTO	VG2123	O

Holloman SS-13	LABQC	2/26/2009	Soil	0	0	Ft	z	VG2123-MB		F63488	LB		Styrene	100-42-5	SW846 8260B	5	ug/Kg	u	U	n	5	RL	1	MDL	1		2/26/2009		ACTO	VG2123	O	OR	TAR
Holloman SS-13	LABQC	2/26/2009	Soil	0	0	Ft	z	VG2123-MB		F63488	LB		tert-Butylbenzene	98-06-6	SW846 8260B	5	ug/Kg	u	U	n	5	RL	1.1	MDL	1		2/26/2009		ACTO	VG2123	O	OR	TAR
Holloman SS-13	LABQC	2/26/2009	Soil	0	0	Ft	z	VG2123-MB		F63488	LB		Tetrachloroethylene	127-18-4	SW846 8260B	5	ug/Kg	u	U	n	5	RL	1.2	MDL	1		2/26/2009		ACTO	VG2123	O	OR	TAR
Holloman SS-13	LABQC	2/26/2009	Soil	0	0	Ft	z	VG2123-MB		F63488	LB		Toluene	108-88-3	SW846 8260B	5	ug/Kg	u	U	n	5	RL	1	MDL	1		2/26/2009		ACTO	VG2123	O	OR	TAR
Holloman SS-13	LABQC	2/26/2009	Soil	0	0	Ft	z	VG2123-MB		F63488	LB		Toluene-D8		SW846 8260B	98	Percent	v	z	y					1		2/26/2009		ACTO	VG2123	O	OR	SUR
Holloman SS-13	LABQC	2/26/2009	Soil	0	0	Ft	z	VG2123-MB		F63488	LB		trans-1,2-Dichloroethene	156-60-5	SW846 8260B	5	ug/Kg	u	U	n	5	RL	1.2	MDL	1		2/26/2009		ACTO	VG2123	O	OR	TAR
Holloman SS-13	LABQC	2/26/2009	Soil	0	0	Ft	z	VG2123-MB		F63488	LB		trans-1,3-Dichloropropene	10061-02-6	SW846 8260B	5	ug/Kg	u	U	n	5	RL	1	MDL	1		2/26/2009		ACTO	VG2123	O	OR	TAR
Holloman SS-13	LABQC	2/26/2009	Soil	0	0	Ft	z	VG2123-MB		F63488	LB		trans-1,4-dichloro-2-butene	110-57-6	SW846 8260B	25	ug/Kg	u	U	n	25	RL	5	MDL	1		2/26/2009		ACTO	VG2123	O	OR	TAR
Holloman SS-13	LABQC	2/26/2009	Soil	0	0	Ft	z	VG2123-MB		F63488	LB		Trichloroethene	79-01-6	SW846 8260B	5	ug/Kg	u	U	n	5	RL	1.2	MDL	1		2/26/2009		ACTO	VG2123	O	OR	TAR
Holloman SS-13	LABQC	2/26/2009	Soil	0	0	Ft	z	VG2123-MB		F63488	LB		Trichlorofluoromethane	75-69-4	SW846 8260B	5	ug/Kg	u	U	n	5	RL	2	MDL	1		2/26/2009		ACTO	VG2123	O	OR	TAR
Holloman SS-13	LABQC	2/26/2009	Soil	0	0	Ft	z	VG2123-MB		F63488	LB		Vinyl Acetate	108-05-4	SW846 8260B	25	ug/Kg	u	U	n	25	RL	12	MDL	1		2/26/2009		ACTO	VG2123	O	OR	TAR
Holloman SS-13	LABQC	2/26/2009	Soil	0	0	Ft	z	VG2123-MB		F63488	LB		Vinyl chloride	75-01-4	SW846 8260B	5	ug/Kg	u	U	n	5	RL	2	MDL	1		2/26/2009		ACTO	VG2123	O	OR	TAR
Holloman SS-13	LABQC	2/27/2009	Unknown	0	0	Unknown	z	OP28199-MB		F63561	LB		1,2,4-Trichlorobenzene	120-82-1	SW846 8270C	5	ug/L	u	U	n	5	RL	1	MDL	1	SW846 3510C	3/2/2009	2/27/2009	ACTO	OP28199	O	OR	TAR
Holloman SS-13	LABQC	2/27/2009	Unknown	0	0	Unknown	z	OP28199-MB		F63561	N		1,2,4-Trichlorobenzene	120-82-1	SW846 8270C	84	Percent	v	z	y					1	SW846 3510C	3/2/2009	2/27/2009	ACTO	OP28199	O	OR	TAR
Holloman SS-13	LABQC	2/27/2009	Unknown	0	0	Unknown	z	OP28199-MB		F63561	LB		1,2-Dichlorobenzene (SVOA)	95-50-1	SW846 8270C	5	ug/L	u	U	n	5	RL	1	MDL	1	SW846 3510C	3/2/2009	2/27/2009	ACTO	OP28199	O	OR	TAR
Holloman SS-13	LABQC	2/27/2009	Unknown	0	0	Unknown	z	OP28199-MB		F63561	N		1,2-Dichlorobenzene (SVOA)	95-50-1	SW846 8270C	79	Percent	v	z	y					1	SW846 3510C	3/2/2009	2/27/2009	ACTO	OP28199	O	OR	TAR
Holloman SS-13	LABQC	2/27/2009	Unknown	0	0	Unknown	z	OP28199-MB		F63561	LB		1,3-Dichlorobenzene (SVOA)	541-73-1	SW846 8270C	5	ug/L	u	U	n	5	RL	1	MDL	1	SW846 3510C	3/2/2009	2/27/2009	ACTO	OP28199	O	OR	TAR
Holloman SS-13	LABQC	2/27/2009	Unknown	0	0	Unknown	z	OP28199-MB		F63561	N		1,3-Dichlorobenzene (SVOA)	541-73-1	SW846 8270C	76	Percent	v	z	y					1	SW846 3510C	3/2/2009	2/27/2009	ACTO	OP28199	O	OR	TAR
Holloman SS-13	LABQC	2/27/2009	Unknown	0	0	Unknown	z	OP28199-MB		F63561	LB		1,4-Dichlorobenzene	106-46-7	SW846 8270C	5	ug/L	u	U	n	5	RL	1	MDL	1	SW846 3510C	3/2/2009	2/27/2009	ACTO	OP28199	O	OR	TAR
Holloman SS-13	LABQC	2/27/2009	Unknown	0	0	Unknown	z	OP28199-MB		F63561	N		1,4-Dichlorobenzene	106-46-7	SW846 8270C	77	Percent	v	z	y					1	SW846 3510C	3/2/2009	2/27/2009	ACTO	OP28199	O	OR	TAR
Holloman SS-13	LABQC	2/27/2009	Unknown	0	0	Unknown	z	OP28199-MB		F63561	LB		2,4,5-Trichlorophenol	95-95-4	SW846 8270C	5	ug/L	u	U	n	5	RL	1.4	MDL	1	SW846 3510C	3/2/2009	2/27/2009	ACTO	OP28199	O	OR	TAR
Holloman SS-13	LABQC	2/27/2009	Unknown	0	0	Unknown	z	OP28199-MB		F63561	N		2,4,5-Trichlorophenol	95-95-4	SW846 8270C	102	Percent	v	z	y					1	SW846 3510C	3/2/2009	2/27/2009	ACTO	OP28199	O	OR	TAR
Holloman SS-13	LABQC	2/27/2009	Unknown	0	0	Unknown	z	OP28199-MB		F63561	LB		2,4,6-Tribromophenol	118-79-6	SW846 8270C	97	Percent	v	z	y					1	SW846 3510C	3/2/2009	2/27/2009	ACTO	OP28199	O	OR	SUR
Holloman SS-13	LABQC	2/27/2009	Unknown	0	0	Unknown	z	OP28199-MB		F63561	BS		2,4,6-Tribromophenol	118-79-6	SW846 8270C	95	Percent	v	z	y					1	SW846 3510C	3/2/2009	2/27/2009	ACTO	OP28199	O	OR	SUR
Holloman SS-13	LABQC	2/27/2009	Unknown	0	0	Unknown	z	OP28199-BS		F63561	N		2,4,6-Trichlorophenol	88-06-2	SW846 8270C	104	Percent	v	z	y					1	SW846 3510C	3/2/2009	2/27/2009	ACTO	OP28199	O	OR	TAR
Holloman SS-13	LABQC	2/27/2009	Unknown	0	0	Unknown	z	OP28199-MB		F63561	LB		2,4,6-Trichlorophenol	88-06-2	SW846 8270C	5	ug/L	u	U	n	5	RL	1.4	MDL	1	SW846 3510C	3/2/2009	2/27/2009	ACTO	OP28199	O	OR	TAR
Holloman SS-13	LABQC	2/27/2009	Unknown	0	0	Unknown	z	OP28199-MB		F63561	LB		2,4-Dichlorophenol	120-83-2	SW846 8270C	5	ug/L	u	U	n	5	RL	1.3	MDL	1	SW846 3510C	3/2/2009	2/27/2009	ACTO	OP28199	O	OR	TAR
Holloman SS-13	LABQC	2/27/2009	Unknown	0	0	Unknown	z	OP28199-BS		F63561	N		2,4-Dichlorophenol	120-83-2	SW846 8270C	99	Percent	v	z	y					1	SW846 3510C	3/2/2009	2/27/2009	ACTO	OP28199	O	OR	TAR
Holloman SS-13	LABQC	2/27/2009	Unknown	0	0	Unknown	z	OP28199-MB		F63561	LB		2,4-Dimethylphenol	105-67-9	SW846 8270C	5	ug/L	u	U	n	5	RL	1.2	MDL	1	SW846 3510C	3/2/2009	2/27/2009	ACTO	OP28199	O	OR	TAR
Holloman SS-13	LABQC	2/27/2009	Unknown	0	0	Unknown	z	OP28199-BS		F63561	N		2,4-Dimethylphenol	105-67-9	SW846 8270C	72	Percent	v	z	y					1	SW846 3510C	3/2/2009	2/27/2009	ACTO	OP28199	O	OR	TAR
Holloman SS-13	LABQC	2/27/2009	Unknown	0	0	Unknown	z	OP28199-MB		F63561	LB		2,4-Dinitrophenol	51-28-5	SW846 8270C	25	ug/L	u	U	n	25	RL	10	MDL	1	SW846 3510C	3/2/2009	2/27/2009	ACTO	OP28199	O	OR	TAR
Holloman SS-13	LABQC	2/27/2009	Unknown	0	0	Unknown	z	OP28199-BS		F63561	N		2,4-Dinitrophenol	51-28-5	SW846 8270C	111	Percent	v	z	y					1	SW846 3510C	3/2/2009	2/27/2009	ACTO	OP28199	O	OR	TAR
Holloman SS-13	LABQC	2/27/2009	Unknown	0	0	Unknown	z	OP28199-BS		F63561	N		2,4-Dinitrotoluene	121-14-2	SW846 8270C	95	Percent	v	z	y					1	SW846 3510C	3/2/2009	2/27/2009	ACTO	OP28199	O	OR	TAR
Holloman SS-13	LABQC	2/27/2009	Unknown	0	0	Unknown	z	OP28199-MB		F63561	LB		2,4-Dinitrotoluene	121-14-2	SW846 8270C	5	ug/L	u	U	n	5	RL	1	MDL	1	SW846 3510C	3/2/2009	2/27/2009	ACTO	OP28199	O	OR	TAR
Holloman SS-13	LABQC	2/27/2009	Unknown	0	0	Unknown	z	OP28199-BS		F63561	N		2,6-Dinitrotoluene	606-20-2	SW846 8270C	95	Percent	v	z	y					1	SW846 3510C	3/2/2009	2/27/2009	ACTO	OP28199	O	OR	TAR
Holloman SS-13	LABQC	2/27/2009	Unknown	0	0	Unknown	z	OP28199-MB		F63561	LB		2,6-Dinitrotoluene	606-20-2	SW846 8270C	5	ug/L	u	U	n	5	RL	1	MDL	1	SW846 3510C	3/2/2009	2/27/2009	ACTO	OP28199	O	OR	TAR
Holloman SS-13	LABQC	2/27/2009	Unknown	0	0	Unknown	z	OP28199-MB		F63561	LB		2-Chloronaphthalene	91-58-7	SW846 8270C	5	ug/L	u	U	n	5	RL	1	MDL	1	SW846 3510C	3/2/2009	2/27/2009	ACTO	OP28199	O	OR	TAR
Holloman SS-13	LABQC	2/27/2009	Unknown	0	0	Unknown	z	OP28199-BS		F63561	N		2-Chloronaphthalene	91-58-7	SW846 8270C	92	Percent	v	z	y					1	SW846 3510C	3/2/2009	2/27/2009	ACTO	OP28199	O	OR	TAR
Holloman SS-13	LABQC	2/27/2009	Unknown	0	0	Unknown	z	OP28199-BS		F63561	N		2-Chlorophenol	95-57-8	SW846 8270C	84	Percent	v	z	y					1	SW846 3510C	3/2/2009	2/27/2009	ACTO	OP28199	O	OR	TAR
Holloman SS-13	LABQC	2/27/2009	Unknown	0	0	Unknown	z	OP28199-MB		F63561	LB		2-Chlorophenol	95-57-8	SW846 8270C	5	ug/L	u	U	n	5	RL	1.2	MDL	1	SW846 3510C	3/2/2009	2/27/2009	ACTO	OP28199	O	OR	TAR
Holloman SS-13	LABQC	2/27/2009	Unknown	0	0	Unknown	z	OP28199-BS		F63561	BS		2-Fluorobiphenyl	321-60-8	SW846 8270C	88	Percent	v	z	y					1	SW846 3510C	3/2/2009	2/27/2009	ACTO	OP28199	O	OR	SUR
Holloman SS-13	LABQC	2/27/2009	Unknown	0	0	Unknown	z	OP28199-BS		F63561	N		2-Fluorobiphenyl	321-60-8	SW846 8270C	91	Percent	v	z	y					1	SW846 3510C	3/2/2009	2/27/2009	ACTO	OP28199	O	OR	SUR
Holloman SS-13	LABQC	2/27/2009	Unknown	0	0	Unknown	z	OP28199-BS		F63561	LB		2-Fluorophenol	367-12-4	SW846 8270C	50	Percent	v	z	y					1	SW846 3510C	3/2/2009	2/27/2009	ACTO	OP28199	O	OR	SUR
Holloman SS-13	LABQC	2/27/2009	Unknown	0	0	Unknown	z	OP28199-BS		F63561	BS		2-Fluorophenol	367-12-4	SW846 8270C	54	Percent	v	z	y					1	SW846 3510C	3/2/2009	2/27/2009	ACTO	OP28199	O	OR	SUR
Holloman SS-13	LABQC	2/27/2009	Unknown	0	0	Unknown	z	OP28199-BS		F63561	N		2-Methylnaphthalene	91-57-6	SW846 8270C	91	Percent	v	z	y					1	SW846 3510C	3/2/2009	2/27/2009	ACTO	OP28199	O	OR	TAR
Holloman SS-13	LABQC	2/27/2009	Unknown	0	0	Unknown	z	OP28199-MB		F63561	LB		2-Methylnaphthalene	91-57-6	SW846 8270C	5	ug/L	u	U	n	5	RL	1	MDL	1	SW846 3510C	3/2/2009	2/27/2009	ACTO	OP28199	O	OR	TAR
Holloman SS-13	LABQC	2/27/2009	Unknown	0	0	Unknown	z	OP28199-BS		F63561	N		2-Methylphenol	95-48-7	SW846 8270C	71	Percent	v	z	y					1	SW846 3510C	3/2/2009	2/27/2009	ACTO	OP28199	O	OR	TAR
Holloman SS-13	LABQC	2/27/2009	Unknown	0	0	Unknown	z	OP28199-MB		F63561	LB		2-Methylphenol	95-48-7	SW846 8270C	5	ug/L	u	U	n	5	RL	1	MDL	1	SW846 3510C	3/2/2009	2/27/2009	ACTO	OP28199	O	OR	TAR
Holloman SS-13	LABQC	2/27/2009	Unknown	0	0	Unknown	z	OP28199-MB		F63561	LB		2-Nitroaniline	88-74-4	SW846 8270C	10	ug/L	u	U	n	10	RL	2	MDL	1	SW846 3510C	3/2/2009	2/27/2009	ACTO	OP28199	O	OR	TAR
Holloman SS-13	LABQC	2/27/2009	Unknown	0	0	Unknown	z	OP28199-BS		F63561	N		2-Nitroaniline	88-74-4	SW846 8270C	95	Percent	v	z	y					1	SW846 3510C	3/2/2009	2/27/2009	ACTO	OP28199	O	OR	TAR
Holloman SS-13	LABQC	2/27/2009	Unknown	0	0	Unknown	z	OP28199-BS		F63561	N		2-Nitrophenol	88-75-5	SW846 8270C	108	Percent	v	z	y					1	SW846 3510C	3/2/2009	2/27/2009	ACTO	OP28199	O	OR	TAR
Holloman SS-13	LABQC	2/27/2009	Unknown	0	0	Unknown	z	OP28199-MB		F63561	LB		2-Nitrophenol	88-75-5	SW846 8270C	5	ug/L	u	U	n	5	RL	1.3	MDL	1	SW846 3510C	3/2/2009	2/27/2009	ACTO	OP28199	O	OR	TAR
Holloman SS-13	LABQC	2/27/2009	Unknown	0	0	Unknown	z	OP28199-MB		F63561	LB		3,3-Dichlorobenzidine	91-94-1	SW846 8270C	10	ug/L	u	U	n	10	RL	2	MDL	1	SW846 3510C	3/2/2009	2/27/2009	ACTO	OP28199	O	OR	TAR
Holloman SS-13	LABQC	2/27/2009	Unknown	0	0	Unknown	z	OP28199-BS		F63561	N		3,3-Dichlorobenzidine	91-94-1	SW846 8270C	77	Percent	v	z	y					1	SW846 3510C	3/2/2009	2/27/2009	ACTO	OP28199	O	OR	TAR
Holloman SS-13	LABQC	2/27/2009	Unknown	0	0	Unknown	z	OP28199-MB		F63561	LB		3-Methylphenol/4-Methylphenol	108-39-4/106	SW846 8270C	5	ug/L	u	U	n	5	RL	1	MDL	1	SW846 3510C	3/2/2009	2/27/2009	ACTO	OP28199	O	OR	TAR
Holloman SS-13	LABQC	2/27/2009	Unknown	0	0	Unknown	z	OP28199-BS		F63561	N		3-Methylphenol/4-Methylphenol	108-39-4/106	SW846 8270C	62	Percent	v	z	y					1	SW846 3510C	3/2/2009	2/27/2009	ACTO	OP28199	O	OR	TAR
Holloman SS-13	LABQC	2/27/2009	Unknown	0	0	Unknown	z	OP28199-MB		F63561	LB		3-Nitroaniline	99-09-2	SW846 8270C	10	ug/L	u	U	n	10	RL	2	MDL	1	SW846 3510C	3/2/2009	2/27/2009	ACTO	OP28199	O	OR	TAR
Holloman SS-13	LABQC	2/27/2009	Unknown	0	0	Unknown	z	OP28199-BS		F63561	N		3-Nitroaniline	99-09-2	SW846 8270C	74	Percent	v	z	y					1	SW846 3510C	3/2/2009	2/27/2009	ACTO	OP28199	O	OR	TAR
Holloman SS-13	LABQC	2/27/2009	Unknown	0	0	Unknown	z	OP28196-BS		F63561	N		4,4'-DDD	72-54-8	SW846 8081A	110	Percent	v	z	y					1	SW846 3510C	3/2/2009	2/27/2009	ACTO	OP28196	O	OR	TAR
Holloman SS-13	LABQC	2/27/2009	Unknown	0	0	Unknown	z	OP28196-MB		F63561	LB		4,4'-DDD	72-54-8	SW846 8081A	0.1	ug/L	u	U	n	0.1	RL	0.022	MDL	1	SW846 3510C	3/3/2009	2/27/2009	ACTO	OP28196	O	OR	TAR
Holloman SS-13	LABQC	2/27/2009	Unknown	0	0	Unknown	z	OP28196-BS		F63561	N		4,4'-DDE	72-55-9	SW846 8081A	110	Percent	v	z	y					1	SW846 3510C	3/2/2009	2/27/2009	ACTO	OP28196	O	OR	TAR
Holloman SS-13	LABQC	2/27/2009	Unknown	0	0	Unknown	z	OP28196-MB		F63561	LB		4,4'-DDE	72-55-9	SW846 8081A	0.1	ug/L	u	U	n	0.1	RL	0.022	MDL	1	SW846 3510C	3/3/2009	2/27/2009	ACTO	OP28196	O	OR	TAR
Holloman SS-13	LABQC	2/27/2009	Unknown	0	0	Unknown	z	OP28196-MB		F63561	LB		4,4'-DDT	50-29-3	SW846 8081A	0.1	ug/L	u	U	n	0.1	RL	0.02	MDL	1	SW846 3510C	3/3/2009	2/27/2009	ACTO	OP28196	O	OR	TAR
Holloman SS-13	LABQC	2/27/2009	Unknown	0	0	Unknown	z	OP28196-BS		F63561	N		4,4'-DDT	50-29-3	SW846 8081A	98	Percent	v	z	y					1	SW846 3510C	3/2/2009	2/27/2009	ACTO	OP28196	O	OR	TAR
Holloman SS-13	LABQC	2/27/2009	Unknown	0	0	Unknown	z	OP28199-MB		F63561	LB		4,6-Dinitro-2-methylphenol	534-52-1	SW846 8270C	10	ug/L	u	U	n	10	RL	4	MDL	1	SW846 3510C	3/2/2009	2/27/2009	ACTO	OP28199	O	OR	TAR
Holloman SS-13	LABQC	2/27/2009	Unknown	0	0	Unknown	z	OP28199-BS		F63561	N		4,6-Dinitro-2-methylphenol	534-52-1	SW846 8270C	111	Percent	v	z	y					1	SW846 3510C	3/2/2009	2/27/2009	ACTO	OP28199	O	OR	TAR
Holloman SS-13	LABQC	2/27/2009	Unknown	0	0	Unknown	z	OP28199-MB		F63561	LB		4-Bromophenyl phenyl ether	101-55-3	SW846 8270C	5	ug/L	u	U	n	5	RL	1	MDL	1	SW846 3510C	3/2/2009	2/27/2009	ACTO	OP28199	O	OR	TAR
Holloman SS-13	LABQC	2/27/2009	Unknown	0	0	Unknown	z	OP28199-BS		F63561	N		4-Bromophenyl phenyl ether	101-55-3	SW846 8270C	98	Percent	v	z	y					1	SW846 3510C	3/2/2009	2/27/2009	ACTO	OP28199	O	OR	TAR
Holloman SS-13	LABQC	2/27/2009	Unknown	0	0	Unknown	z	OP28199-BS		F63561	N		4-Chloro-3-methylphenol	59-50-7	SW846 8270C	89	Percent	v	z	y					1	SW846 3510C	3/2/2009	2/27/2009	ACTO	OP28199	O	OR	TAR
Holloman SS-13	LABQC	2/27/2009	Unknown	0	0	Unknown	z	OP28199-MB		F63561	LB		4-Chloro-3-methylphenol	59-50-7	SW846 8270C	5	ug/L	u	U	n	5	RL	1	MDL	1	SW846 3510C	3/2/2009	2/27/2009	ACTO	OP28199	O	OR	TAR
Holloman SS-13	LABQC	2/27/2009	Unknown	0	0	Unknown	z	OP28199-MB		F63561	LB		4-Chloroaniline	106-47-8	SW846 8270C	5	ug/L	u	U	n	5	RL	1	MDL	1	SW846 3510C	3/2/2009	2/27/2009	ACTO	OP28199	O	OR	TAR
Holloman SS-13	LABQC	2/27/2009	Unknown	0	0	Unknown	z	OP28199-BS		F63561	N		4-Chloroaniline	106-47-8	SW846 8270C	75	Percent	v	z	y					1	SW846 3510C	3/2/2009	2/27/2009	ACTO	OP28199	O	OR	TAR
Holloman SS-13	LABQC	2/27/2009	Unknown	0	0	Unknown	z	OP28199-BS		F63561	N		4-Chlorophenyl phenyl ether	7005-72-3	SW846 8270C	96	Percent	v	z	y					1	SW846 3510C	3/2/2009	2/27/2009	ACTO	OP28199	O	OR	TAR
Holloman SS-13	LABQC	2/27/2009	Unknown	0	0	Unknown	z	OP28199-MB		F63561	LB		4-Chlorophenyl phenyl ether	7005-72-3	SW846 8270C	5	ug/L	u	U	n	5	RL	1	MDL	1	SW846 3510C	3/2/2009	2/27/2009	ACTO	OP28199	O	OR	TAR
Holloman SS-13	LABQC	2/27/2009	Unknown	0	0	Unknown	z	OP28199-MB		F63561	LB		4-Nitroaniline	100-01-6	SW846 8270C	10	ug/L	u	U	n	10	RL	2	MDL	1	SW846 3510C	3/2/2009	2/27/2009	ACTO	OP28199	O	OR	TAR
Holloman SS-13	LABQC	2/27/2009	Unknown	0	0	Unknown	z	OP28199-BS		F63561	N		4-Nitroaniline	100-01-6	SW846 8270C	92	Percent	v	z	y					1	SW846 3510C	3/2/2009	2/27/2009	ACTO	OP28199	O	OR	TAR
Holloman SS-13	LABQC	2/27/2009	Unknown	0	0	Unknown	z	OP28199-BS		F63561	N		4-Nitrophenol	100-02-7	SW846 8270C	41	Percent	v	z	y					1	SW846 3510C	3/2/2009	2/27/2009	ACTO	OP28199	O	OR	TAR
Holloman SS-13	LABQC	2/27/2009	Unknown	0	0	Unknown	z	OP28199-MB		F63561	LB		4-Nitrophenol	100-02-7	SW846 8270C	25	ug/L	u	U	n	25	RL	10	MDL	1	SW846 3510C	3/2/2009	2/27/2009	ACTO	OP28199	O	OR	TAR
Holloman SS-13	LABQC	2/27/2009	Unknown	0	0	Unknown	z	OP28199-MB		F63561	LB		Acenaphthene	83-32-9	SW846 8270C	5	ug/L	u	U	n	5	RL	1	MDL	1	SW846 3510C	3/2/2009	2/27/2009	ACTO	OP28199	O	OR	TAR
Holloman SS-13	LABQC	2/27/2009	Unknown	0	0	Unknown	z	OP28199-BS		F63561	N		Acenaphthene	83-32-9	SW846 8270C	93	Percent	v	z	y					1	SW846 3510C	3/2/2009	2/27/2009	ACTO	OP28199	O	OR	TAR
Holloman SS-13	LABQC	2/27/2009	Unknown	0	0	Unknown	z	OP28199-BS		F63561	N		Acenaphthylene	208-96-8	SW846 8270C	90	Percent	v	z	y					1	SW846 3510C	3/2/2009	2/27/2009	ACTO	OP28199	O	OR	TAR
Holloman SS-13	LABQC	2/27/2009	Unknown	0	0	Unknown	z	OP28199-MB		F63561	LB		Acenaphthylene	208-96-8	SW846 8270C	5	ug/L	u	U	n	5	RL	1	MDL	1	SW846 3510C	3/2/2009	2/27/2009	ACTO	OP28199	O	OR	TAR
Holloman SS-13	LABQC	2/27/2009	Unknown	0	0	Unknown	z	OP28196-MB		F63561	LB		Aldrin	309-00-2	SW846 8081A	0.05	ug/L	u	U	n	0.05	RL	0.01	MDL	1	SW846 3510C	3/3/2009	2/27/2009	ACTO	OP28196	O	OR	TAR
Holloman SS-13	LABQC	2/27/2009	Unknown	0	0	Unknown	z	OP28196-BS		F63561	N		Aldrin	309-00-2	SW846 8081A	100	Percent	v	z	y					1	SW846 3510C	3/2/2009	2/27/2009	ACTO	OP28196	O	OR	TAR
Holloman SS-13	LABQC	2/27/2009	Unknown	0	0	Unknown	z	OP28196-BS		F63561	N		alpha-BHC	319-84-6	SW846 8081A	110	Percent	v	z	y					1	SW846 3510C	3/2/2009	2/27/2009	ACTO	OP28196	O	OR	TAR
Holloman SS-13	LABQC	2/27/2009	Unknown	0	0	Unknown	z	OP28196-MB		F63561	LB		alpha-BHC	319-84-6	SW846 8081A	0.05	ug/L	u	U	n	0.05	RL	0.01	MDL	1	SW846 3510C	3/3/2009	2/27/2009	ACTO	OP28196	O	OR	TAR
Holloman SS-13	LABQC	2/27/2009	Unknown	0	0	Unknown	z	OP28196-BS		F63561	N		alpha-Chlordane	5103-71-9	SW846 8081A	120	Percent	v	z	y					1	SW846 3510C	3/2/2009	2/27/2009	ACTO	OP28196	O	OR	TAR
Holloman SS-13	LABQC	2/27/2009	Unknown	0	0	Unknown	z	OP28196-MB		F63561	LB		alpha-Chlordane	5103-71-9	SW846 8081A	0.05	ug/L	u	U	n	0.05	RL	0.01	MDL	1	SW846 3510C	3/3/2009	2/27/2009	ACTO	OP28196	O	OR	TAR
Holloman SS-13	LABQC	2/27/2009	Unknown	0	0	Unknown	z	OP28199-MB		F63561	LB		Anthracene	120-12-7	SW846 8270C	5	ug/L	u	U	n	5	RL	1	MDL	1	SW846 3510C	3/2/2009	2/27/2009	ACTO	OP28199	O	OR	TAR
Holloman SS-13	LABQC	2/27/2009	Unknown	0	0	Unknown	z	OP28199-BS		F63561	N		Anthracene	120-12-7	SW846 8270C	90	Percent	v	z	y					1	SW846 3510C	3/2/2009	2/27/2009	ACTO	OP28199	O	OR	TAR
Holloman SS-13	LABQC	2/27/2009	Unknown	0	0	Unknown	z	OP28199-MB		F63561	LB		Benz[a]anthracene	56-55-3	SW846 8270C	5	ug/L	u	U	n	5	RL	1	MDL	1	SW846 3510C	3/2/2009	2/27/2009	ACTO	OP28199	O	OR	TAR
Holloman SS-13	LABQC	2/27/2009	Unknown	0	0	Unknown	z	OP28199-BS		F63561	N		Benz[a]anthracene	56-55-3	SW846 8270C	94	Percent	v	z	y					1	SW846 3510C	3/2/2009	2/27/2009	ACTO	OP28199	O	OR	TAR
Holloman SS-13	LABQC	2/27/2009	Unknown	0	0	Unknown	z	OP28199-BS		F63561	N		Benzidine	92-87-5	SW846 8270C	35	Percent	v	z	y					1	SW846 3510C	3/2/2009	2/27/2009	ACTO	OP28199	O	OR	TAR
Holloman SS-13	LABQC	2/27/2009	Unknown	0	0	Unknown	z	OP28199-MB		F63561	LB		Benzidine	92-87-5	SW846 8270C	25	ug/L	u	U	n	25	RL	10	MDL	1	SW846 3510C	3/2/2009	2/27/2009	ACTO	OP28199	O	OR	TAR
Holloman SS-13	LABQC	2/27/2009	Unknown	0	0	Unknown	z	OP28199-BS		F63561	N		Benzo[a]pyrene	50-32-8	SW846 8270C	94	Percent	v	z	y					1	SW846 3510C	3/2/2009	2/27/2009	ACTO	OP28199	O	OR	TAR
Holloman SS-13	LABQC	2/27/2009	Unknown	0	0	Unknown	z	OP28199-MB		F63561	LB		Benzo[a]pyrene	50-32-8	SW846 8270C	5	ug/L	u	U	n	5	RL	1	MDL	1	SW846 3510C	3/2/2009	2/27/2009	ACTO

Holloman SS-13	LABQC	2/27/2009	Unknown	0	0	Unknown	z	OP28196-BS		F63561	N		Endrin ketone	53494-70-5	SW846 8081A	100	Percent	v	z	y				1	SW846 3510C	3/2/2009	2/27/2009		ACTO	OP28196	O	OR	TAR
Holloman SS-13	LABQC	2/27/2009	Unknown	0	0	Unknown	z	OP28199-BS		F63561	N		Fluoranthene	206-44-0	SW846 8270C	93	Percent	v	z	y				1	SW846 3510C	3/2/2009	2/27/2009		ACTO	OP28199	O	OR	TAR
Holloman SS-13	LABQC	2/27/2009	Unknown	0	0	Unknown	z	OP28199-MB		F63561	LB		Fluoranthene	206-44-0	SW846 8270C	5	ug/L	u	U	n	5	RL	1	MDL	1	SW846 3510C	3/2/2009	2/27/2009		ACTO	OP28199	O	OR	TAR
Holloman SS-13	LABQC	2/27/2009	Unknown	0	0	Unknown	z	OP28199-MB		F63561	LB		Fluorene	86-73-7	SW846 8270C	5	ug/L	u	U	n	5	RL	1	MDL	1	SW846 3510C	3/2/2009	2/27/2009		ACTO	OP28199	O	OR	TAR
Holloman SS-13	LABQC	2/27/2009	Unknown	0	0	Unknown	z	OP28199-BS		F63561	N		Fluorene	86-73-7	SW846 8270C	94	Percent	v	z	y				1	SW846 3510C	3/2/2009	2/27/2009		ACTO	OP28199	O	OR	TAR
Holloman SS-13	LABQC	2/27/2009	Unknown	0	0	Unknown	z	OP28196-MB		F63561	LB		Gamma Chlordane	5103-74-2	SW846 8081A	0.05	ug/L	u	U	n	0.05	RL	0.01	MDL	1	SW846 3510C	3/3/2009	2/27/2009		ACTO	OP28196	O	OR	TAR
Holloman SS-13	LABQC	2/27/2009	Unknown	0	0	Unknown	z	OP28196-BS		F63561	N		Gamma Chlordane	5103-74-2	SW846 8081A	120	Percent	v	z	y				1	SW846 3510C	3/2/2009	2/27/2009		ACTO	OP28196	O	OR	TAR
Holloman SS-13	LABQC	2/27/2009	Unknown	0	0	Unknown	z	OP28196-MB		F63561	LB		gamma-BHC (Lindane)	58-89-9	SW846 8081A	0.05	ug/L	u	U	n	0.05	RL	0.01	MDL	1	SW846 3510C	3/3/2009	2/27/2009		ACTO	OP28196	O	OR	TAR
Holloman SS-13	LABQC	2/27/2009	Unknown	0	0	Unknown	z	OP28196-BS		F63561	N		gamma-BHC (Lindane)	58-89-9	SW846 8081A	120	Percent	v	z	y				1	SW846 3510C	3/2/2009	2/27/2009		ACTO	OP28196	O	OR	TAR
Holloman SS-13	LABQC	2/27/2009	Unknown	0	0	Unknown	z	OP28196-MB		F63561	LB		Heptachlor	76-44-8	SW846 8081A	0.05	ug/L	u	U	n	0.05	RL	0.01	MDL	1	SW846 3510C	3/3/2009	2/27/2009		ACTO	OP28196	O	OR	TAR
Holloman SS-13	LABQC	2/27/2009	Unknown	0	0	Unknown	z	OP28196-BS		F63561	N		Heptachlor	76-44-8	SW846 8081A	120	Percent	v	z	y				1	SW846 3510C	3/2/2009	2/27/2009		ACTO	OP28196	O	OR	TAR
Holloman SS-13	LABQC	2/27/2009	Unknown	0	0	Unknown	z	OP28196-MB		F63561	LB		Heptachlor epoxide	1024-57-3	SW846 8081A	0.05	ug/L	u	U	n	0.05	RL	0.01	MDL	1	SW846 3510C	3/3/2009	2/27/2009		ACTO	OP28196	O	OR	TAR
Holloman SS-13	LABQC	2/27/2009	Unknown	0	0	Unknown	z	OP28196-BS		F63561	N		Heptachlor epoxide	1024-57-3	SW846 8081A	120	Percent	v	z	y				1	SW846 3510C	3/2/2009	2/27/2009		ACTO	OP28196	O	OR	TAR
Holloman SS-13	LABQC	2/27/2009	Unknown	0	0	Unknown	z	OP28199-BS		F63561	N		Hexachlorobenzene	118-74-1	SW846 8270C	94	Percent	v	z	y				1	SW846 3510C	3/2/2009	2/27/2009		ACTO	OP28199	O	OR	TAR
Holloman SS-13	LABQC	2/27/2009	Unknown	0	0	Unknown	z	OP28199-MB		F63561	LB		Hexachlorobenzene	118-74-1	SW846 8270C	5	ug/L	u	U	n	5	RL	1	MDL	1	SW846 3510C	3/2/2009	2/27/2009		ACTO	OP28199	O	OR	TAR
Holloman SS-13	LABQC	2/27/2009	Unknown	0	0	Unknown	z	OP28199-BS		F63561	N		Hexachlorobutadiene (SVOA)	87-68-3	SW846 8270C	81	Percent	v	z	y				1	SW846 3510C	3/2/2009	2/27/2009		ACTO	OP28199	O	OR	TAR
Holloman SS-13	LABQC	2/27/2009	Unknown	0	0	Unknown	z	OP28199-MB		F63561	LB		Hexachlorobutadiene (SVOA)	87-68-3	SW846 8270C	5	ug/L	u	U	n	5	RL	2.5	MDL	1	SW846 3510C	3/2/2009	2/27/2009		ACTO	OP28199	O	OR	TAR
Holloman SS-13	LABQC	2/27/2009	Unknown	0	0	Unknown	z	OP28199-MB		F63561	LB		Hexachlorocyclopentadiene	77-47-4	SW846 8270C	5	ug/L	u	U	n	5	RL	1.3	MDL	1	SW846 3510C	3/2/2009	2/27/2009		ACTO	OP28199	O	OR	TAR
Holloman SS-13	LABQC	2/27/2009	Unknown	0	0	Unknown	z	OP28199-BS		F63561	N		Hexachlorocyclopentadiene	77-47-4	SW846 8270C	59	Percent	v	z	y				1	SW846 3510C	3/2/2009	2/27/2009		ACTO	OP28199	O	OR	TAR
Holloman SS-13	LABQC	2/27/2009	Unknown	0	0	Unknown	z	OP28199-MB		F63561	LB		Hexachloroethane	67-72-1	SW846 8270C	5	ug/L	u	U	n	5	RL	2.5	MDL	1	SW846 3510C	3/2/2009	2/27/2009		ACTO	OP28199	O	OR	TAR
Holloman SS-13	LABQC	2/27/2009	Unknown	0	0	Unknown	z	OP28199-BS		F63561	N		Hexachloroethane	67-72-1	SW846 8270C	76	Percent	v	z	y				1	SW846 3510C	3/2/2009	2/27/2009		ACTO	OP28199	O	OR	TAR
Holloman SS-13	LABQC	2/27/2009	Unknown	0	0	Unknown	z	OP28199-MB		F63561	LB		Indeno(1,2,3-c,d)pyrene	193-39-5	SW846 8270C	5	ug/L	u	U	n	5	RL	1.1	MDL	1	SW846 3510C	3/2/2009	2/27/2009		ACTO	OP28199	O	OR	TAR
Holloman SS-13	LABQC	2/27/2009	Unknown	0	0	Unknown	z	OP28199-BS		F63561	N		Indeno(1,2,3-c,d)pyrene	193-39-5	SW846 8270C	95	Percent	v	z	y				1	SW846 3510C	3/2/2009	2/27/2009		ACTO	OP28199	O	OR	TAR
Holloman SS-13	LABQC	2/27/2009	Unknown	0	0	Unknown	z	OP28199-MB		F63561	LB		Isophorone	78-59-1	SW846 8270C	5	ug/L	u	U	n	5	RL	1	MDL	1	SW846 3510C	3/2/2009	2/27/2009		ACTO	OP28199	O	OR	TAR
Holloman SS-13	LABQC	2/27/2009	Unknown	0	0	Unknown	z	OP28199-BS		F63561	N		Isophorone	78-59-1	SW846 8270C	81	Percent	v	z	y				1	SW846 3510C	3/2/2009	2/27/2009		ACTO	OP28199	O	OR	TAR
Holloman SS-13	LABQC	2/27/2009	Unknown	0	0	Unknown	z	OP28196-MB		F63561	LB		Methoxychlor	72-43-5	SW846 8081A	0.1	ug/L	u	U	n	0.1	RL	0.026	MDL	1	SW846 3510C	3/3/2009	2/27/2009		ACTO	OP28196	O	OR	TAR
Holloman SS-13	LABQC	2/27/2009	Unknown	0	0	Unknown	z	OP28196-BS		F63561	N		Methoxychlor	72-43-5	SW846 8081A	94	Percent	v	z	y				1	SW846 3510C	3/2/2009	2/27/2009		ACTO	OP28196	O	OR	TAR
Holloman SS-13	LABQC	2/27/2009	Unknown	0	0	Unknown	z	OP28199-MB		F63561	LB		Naphthalene (SVOA)	91-20-3	SW846 8270C	5	ug/L	u	U	n	5	RL	1	MDL	1	SW846 3510C	3/2/2009	2/27/2009		ACTO	OP28199	O	OR	TAR
Holloman SS-13	LABQC	2/27/2009	Unknown	0	0	Unknown	z	OP28199-BS		F63561	N		Naphthalene (SVOA)	91-20-3	SW846 8270C	84	Percent	v	z	y				1	SW846 3510C	3/2/2009	2/27/2009		ACTO	OP28199	O	OR	TAR
Holloman SS-13	LABQC	2/27/2009	Unknown	0	0	Unknown	z	OP28199-MB		F63561	LB		Nitrobenzene	98-95-3	SW846 8270C	5	ug/L	u	U	n	5	RL	1	MDL	1	SW846 3510C	3/2/2009	2/27/2009		ACTO	OP28199	O	OR	TAR
Holloman SS-13	LABQC	2/27/2009	Unknown	0	0	Unknown	z	OP28199-BS		F63561	N		Nitrobenzene	98-95-3	SW846 8270C	87	Percent	v	z	y				1	SW846 3510C	3/2/2009	2/27/2009		ACTO	OP28199	O	OR	TAR
Holloman SS-13	LABQC	2/27/2009	Unknown	0	0	Unknown	z	OP28199-BS		F63561	BS		Nitrobenzene-d5	4165-60-0	SW846 8270C	87	Percent	v	z	y				1	SW846 3510C	3/2/2009	2/27/2009		ACTO	OP28199	O	OR	SUR
Holloman SS-13	LABQC	2/27/2009	Unknown	0	0	Unknown	z	OP28199-MB		F63561	LB		Nitrobenzene-d5	4165-60-0	SW846 8270C	90	Percent	v	z	y				1	SW846 3510C	3/2/2009	2/27/2009		ACTO	OP28199	O	OR	SUR
Holloman SS-13	LABQC	2/27/2009	Unknown	0	0	Unknown	z	OP28199-BS		F63561	N		N-Nitrosodi-n-propylamine	621-64-7	SW846 8270C	77	Percent	v	z	y				1	SW846 3510C	3/2/2009	2/27/2009		ACTO	OP28199	O	OR	TAR
Holloman SS-13	LABQC	2/27/2009	Unknown	0	0	Unknown	z	OP28199-MB		F63561	LB		N-Nitrosodi-n-propylamine	621-64-7	SW846 8270C	5	ug/L	u	U	n	5	RL	1	MDL	1	SW846 3510C	3/2/2009	2/27/2009		ACTO	OP28199	O	OR	TAR
Holloman SS-13	LABQC	2/27/2009	Unknown	0	0	Unknown	z	OP28199-BS		F63561	N		N-Nitrosodiphenylamine	86-30-6	SW846 8270C	91	Percent	v	z	y				1	SW846 3510C	3/2/2009	2/27/2009		ACTO	OP28199	O	OR	TAR
Holloman SS-13	LABQC	2/27/2009	Unknown	0	0	Unknown	z	OP28199-MB		F63561	LB		N-Nitrosodiphenylamine	86-30-6	SW846 8270C	5	ug/L	u	U	n	5	RL	2	MDL	1	SW846 3510C	3/2/2009	2/27/2009		ACTO	OP28199	O	OR	TAR
Holloman SS-13	LABQC	2/27/2009	Unknown	0	0	Unknown	z	OP28199-BS		F63561	N		Pentachlorophenol	87-86-5	SW846 8270C	106	Percent	v	z	y				1	SW846 3510C	3/2/2009	2/27/2009		ACTO	OP28199	O	OR	TAR
Holloman SS-13	LABQC	2/27/2009	Unknown	0	0	Unknown	z	OP28199-MB		F63561	LB		Pentachlorophenol	87-86-5	SW846 8270C	25	ug/L	u	U	n	25	RL	10	MDL	1	SW846 3510C	3/2/2009	2/27/2009		ACTO	OP28199	O	OR	TAR
Holloman SS-13	LABQC	2/27/2009	Unknown	0	0	Unknown	z	OP28199-MB		F63561	LB		Phenanthrene	85-01-8	SW846 8270C	5	ug/L	u	U	n	5	RL	1	MDL	1	SW846 3510C	3/2/2009	2/27/2009		ACTO	OP28199	O	OR	TAR
Holloman SS-13	LABQC	2/27/2009	Unknown	0	0	Unknown	z	OP28199-BS		F63561	N		Phenanthrene	85-01-8	SW846 8270C	95	Percent	v	z	y				1	SW846 3510C	3/2/2009	2/27/2009		ACTO	OP28199	O	OR	TAR
Holloman SS-13	LABQC	2/27/2009	Unknown	0	0	Unknown	z	OP28199-BS		F63561	N		Phenol	108-95-2	SW846 8270C	37	Percent	v	z	y				1	SW846 3510C	3/2/2009	2/27/2009		ACTO	OP28199	O	OR	TAR
Holloman SS-13	LABQC	2/27/2009	Unknown	0	0	Unknown	z	OP28199-MB		F63561	LB		Phenol	108-95-2	SW846 8270C	5	ug/L	u	U	n	5	RL	1	MDL	1	SW846 3510C	3/2/2009	2/27/2009		ACTO	OP28199	O	OR	TAR
Holloman SS-13	LABQC	2/27/2009	Unknown	0	0	Unknown	z	OP28199-BS		F63561	BS		Phenol-d5	4165-62-2	SW846 8270C	33	Percent	v	z	y				1	SW846 3510C	3/2/2009	2/27/2009		ACTO	OP28199	O	OR	SUR
Holloman SS-13	LABQC	2/27/2009	Unknown	0	0	Unknown	z	OP28199-MB		F63561	LB		Phenol-d5	4165-62-2	SW846 8270C	29	Percent	v	z	y				1	SW846 3510C	3/2/2009	2/27/2009		ACTO	OP28199	O	OR	SUR
Holloman SS-13	LABQC	2/27/2009	Unknown	0	0	Unknown	z	OP28199-BS		F63561	N		Pyrene	129-00-0	SW846 8270C	93	Percent	v	z	y				1	SW846 3510C	3/2/2009	2/27/2009		ACTO	OP28199	O	OR	TAR
Holloman SS-13	LABQC	2/27/2009	Unknown	0	0	Unknown	z	OP28199-MB		F63561	LB		Pyrene	129-00-0	SW846 8270C	5	ug/L	u	U	n	5	RL	1	MDL	1	SW846 3510C	3/2/2009	2/27/2009		ACTO	OP28199	O	OR	TAR
Holloman SS-13	LABQC	2/27/2009	Unknown	0	0	Unknown	z	OP28199-MB		F63561	LB		Terphenyl-d14	1718-51-0	SW846 8270C	86	Percent	v	z	y				1	SW846 3510C	3/2/2009	2/27/2009		ACTO	OP28199	O	OR	SUR
Holloman SS-13	LABQC	2/27/2009	Unknown	0	0	Unknown	z	OP28199-BS		F63561	BS		Terphenyl-d14	1718-51-0	SW846 8270C	86	Percent	v	z	y				1	SW846 3510C	3/2/2009	2/27/2009		ACTO	OP28199	O	OR	SUR
Holloman SS-13	LABQC	2/27/2009	Unknown	0	0	Unknown	z	OP28196-BS		F63561	BS		Tetrachloro-m-xylene	877-09-8	SW846 8081A	100	Percent	v	z	y				1	SW846 3510C	3/2/2009	2/27/2009		ACTO	OP28196	O	OR	SUR
Holloman SS-13	LABQC	2/27/2009	Unknown	0	0	Unknown	z	OP28196-MB		F63561	LB		Tetrachloro-m-xylene	877-09-8	SW846 8081A	88	Percent	v	z	y				1	SW846 3510C	3/3/2009	2/27/2009		ACTO	OP28196	O	OR	SUR
Holloman SS-13	LABQC	2/27/2009	Unknown	0	0	Unknown	z	OP28196-MB		F63561	LB		Toxaphene	8001-35-2	SW846 8081A	2.5	ug/L	u	U	n	2.5	RL	1.3	MDL	1	SW846 3510C	3/3/2009	2/27/2009		ACTO	OP28196	O	OR	TAR
Holloman SS-13	LABQC	3/2/2009	Soil	0	0	Pt	z	OP28222-BS		F63488	N		2,4,5-T	93-76-5	SW846 8151A	104	Percent	v	z	y				1	SW846 8151A	3/4/2009	3/2/2009		ACTO	OP28222	O	OR	TAR
Holloman SS-13	LABQC	3/2/2009	Soil	0	0	Pt	z	OP28222-MB		F63488	LB		2,4,5-T	93-76-5	SW846 8151A	3.3	ug/Kg	u	U	n	3.3	RL	1	MDL	1	SW846 8151A	3/4/2009	3/2/2009		ACTO	OP28222	O	OR	TAR
Holloman SS-13	LABQC	3/2/2009	Soil	0	0	Pt	z	OP28222-BS		F63488	N		2,4,5-TP (Silvex)	93-72-1	SW846 8151A	113	Percent	v	z	y				1	SW846 8151A	3/4/2009	3/2/2009		ACTO	OP28222	O	OR	TAR
Holloman SS-13	LABQC	3/2/2009	Soil	0	0	Pt	z	OP28222-MB		F63488	LB		2,4,5-TP (Silvex)	93-72-1	SW846 8151A	3.3	ug/Kg	u	U	n	3.3	RL	1	MDL	1	SW846 8151A	3/4/2009	3/2/2009		ACTO	OP28222	O	OR	TAR
Holloman SS-13	LABQC	3/2/2009	Soil	0	0	Pt	z	OP28222-BS		F63488	N		2,4-D	94-75-7	SW846 8151A	112	Percent	v	z	y				1	SW846 8151A	3/4/2009	3/2/2009		ACTO	OP28222	O	OR	TAR
Holloman SS-13	LABQC	3/2/2009	Soil	0	0	Pt	z	OP28222-MB		F63488	LB		2,4-D	94-75-7	SW846 8151A	33	ug/Kg	u	U	n	33	RL	11	MDL	1	SW846 8151A	3/4/2009	3/2/2009		ACTO	OP28222	O	OR	TAR
Holloman SS-13	LABQC	3/2/2009	Soil	0	0	Pt	z	OP28222-BS		F63488	BS		2,4-Dichlorophenylacetic acid	19719-28-9	SW846 8151A	104	Percent	v	z	y				1	SW846 8151A	3/4/2009	3/2/2009		ACTO	OP28222	O	OR	SUR
Holloman SS-13	LABQC	3/2/2009	Soil	0	0	Pt	z	OP28222-MB		F63488	LB		2,4-Dichlorophenylacetic acid	19719-28-9	SW846 8151A	107	Percent	v	z	y				1	SW846 8151A	3/4/2009	3/2/2009		ACTO	OP28222	O	OR	SUR
Holloman SS-13	LABQC	3/4/2009	Unknown	0	0	Unknown	z	VF883-BS		F63546	N		1,1,1,2-Tetrachloroethane	630-20-6	SW846 8260B	100	Percent	v	z	y				1		3/4/2009			ACTO	VF883	O	OR	TAR
Holloman SS-13	LABQC	3/4/2009	Unknown	0	0	Unknown	z	VF883-BS		F63546	N		1,1,1-Trichloroethane	71-55-6	SW846 8260B	103	Percent	v	z	y				1		3/4/2009			ACTO	VF883	O	OR	TAR
Holloman SS-13	LABQC	3/4/2009	Unknown	0	0	Unknown	z	VF883-BS		F63546	N		1,1,2,2-Tetrachloroethane	79-34-5	SW846 8260B	98	Percent	v	z	y				1		3/4/2009			ACTO	VF883	O	OR	TAR
Holloman SS-13	LABQC	3/4/2009	Unknown	0	0	Unknown	z	VF883-BS		F63546	N		1,1,2-Trichloroethane	79-00-5	SW846 8260B	96	Percent	v	z	y				1		3/4/2009			ACTO	VF883	O	OR	TAR
Holloman SS-13	LABQC	3/4/2009	Unknown	0	0	Unknown	z	VF883-BS		F63546	N		1,1-Dichloroethane	75-34-3	SW846 8260B	103	Percent	v	z	y				1		3/4/2009			ACTO	VF883	O	OR	TAR
Holloman SS-13	LABQC	3/4/2009	Unknown	0	0	Unknown	z	VF883-BS		F63546	N		1,1-Dichloroethene	75-35-4	SW846 8260B	115	Percent	v	z	y				1		3/4/2009			ACTO	VF883	O	OR	TAR
Holloman SS-13	LABQC	3/4/2009	Unknown	0	0	Unknown	z	VF883-BS		F63546	N		1,1-Dichloropropene	563-58-6	SW846 8260B	100	Percent	v	z	y				1		3/4/2009			ACTO	VF883	O	OR	TAR
Holloman SS-13	LABQC	3/4/2009	Unknown	0	0	Unknown	z	VF883-BS		F63546	N		1,2,3-Trichlorobenzene	87-61-6	SW846 8260B	98	Percent	v	z	y				1		3/4/2009			ACTO	VF883	O	OR	TAR
Holloman SS-13	LABQC	3/4/2009	Unknown	0	0	Unknown	z	VF883-BS		F63546	N		1,2,3-Trichloropropane	96-18-4	SW846 8260B	90	Percent	v	z	y				1		3/4/2009			ACTO	VF883	O	OR	TAR
Holloman SS-13	LABQC	3/4/2009	Unknown	0	0	Unknown	z	VF883-BS		F63546	N		1,2,4-Trichlorobenzene	120-82-1	SW846 8260B	99	Percent	v	z	y				1		3/4/2009			ACTO	VF883	O	OR	TAR
Holloman SS-13	LABQC	3/4/2009	Unknown	0	0	Unknown	z	VF883-BS		F63546	N		1,2,4-Trimethylbenzene	95-63-6	SW846 8260B	92	Percent	v	z	y				1		3/4/2009			ACTO	VF883	O	OR	TAR
Holloman SS-13	LABQC	3/4/2009	Unknown	0	0	Unknown	z	VF883-BS		F63546	N		1,2-Dibromo-3-chloropropane	96-12-8	SW846 8260B	86	Percent	v	z	y				1		3/4/2009			ACTO	VF883	O	OR	TAR
Holloman SS-13	LABQC	3/4/2009	Unknown	0	0	Unknown	z	VF883-BS		F63546	N		1,2-Dibromoethane	106-93-4	SW846 8260B	100	Percent	v	z	y				1		3/4/2009			ACTO	VF883	O	OR	TAR
Holloman SS-13	LABQC	3/4/2009	Unknown	0	0	Unknown	z	VF883-BS		F63546	N		1,2-Dichlorobenzene	95-50-1	SW846 8260B	102	Percent	v	z	y				1		3/4/2009			ACTO	VF883	O	OR	TAR
Holloman SS-13	LABQC	3/4/2009	Unknown	0	0	Unknown	z	VF883-BS		F63546	N		1,2-Dichloroethane	107-06-2	SW846 8260B	93	Percent	v	z	y				1		3/4/2009			ACTO	VF883	O	OR	TAR
Holloman SS-13	LABQC	3/4/2009	Unknown	0	0	Unknown	z	VF883-BS		F63546	BS		1,2-Dichloroethane-D4 <surr>	17060-07-0	SW846 8260B	96	Percent	v	z	y				1		3/4/2009			ACTO	VF883	O	OR	SUR
Holloman SS-13	LABQC	3/4/2009	Unknown	0	0	Unknown	z	VF883-BS		F63546	N		1,2-Dichloropropane	78-87-5	SW846 8260B	98	Percent	v	z	y				1		3/4/2009			ACTO	VF883	O	OR	TAR
Holloman SS-13	LABQC	3/4/2009	Unknown	0	0	Unknown	z	VF883-BS		F63546	N		1,3,5-Trimethylbenzene	108-67-8	SW846 8260B	95	Percent	v	z	y				1		3/4/2009			ACTO	VF883	O	OR	TAR
Holloman SS-13	LABQC	3/4/2009	Unknown	0	0	Unknown	z	VF883-BS		F63546	N		1,3-Dichlorobenzene	541-73-1	SW846 8260B	102	Percent	v	z	y				1		3/4/2009			ACTO	VF883	O	OR	TAR
Holloman SS-13	LABQC	3/4/2009	Unknown	0	0	Unknown	z	VF883-BS		F63546	N		1,3-Dichloropropane	142-28-9	SW846 8260B	98	Percent	v	z	y				1		3/4/2009			ACTO	VF883	O	OR	TAR
Holloman SS-13	LABQC	3/4/2009	Unknown	0	0	Unknown	z	VF883-BS		F63546	N		1,4-Dichlorobenzene	106-46-7	SW846 8260B	100	Percent	v	z	y				1		3/4/2009			ACTO	VF883	O	OR	TAR
Holloman SS-13	LABQC	3/4/2009	Unknown	0	0	Unknown	z	VF883-BS		F63546	N		1-Chlorohexane	544-10-5	SW846 8260B	102	Percent	v	z	y				1		3/4/2009			ACTO	VF883	O	OR	TAR
Holloman SS-13	LABQC	3/4/2009	Unknown	0	0	Unknown	z	VF883-BS		F63546	N		2,2-Dichloropropane	594-20-7	SW846 8260B	97	Percent	v	z	y				1		3/4/2009			ACTO	VF883	O	OR	TAR
Holloman SS-13	LABQC	3/4/2009	Unknown	0	0	Unknown	z	VF883-BS		F63546	N		2-Butanone (MEK)	78-93-3	SW846 8260B	121	Percent	v	z	y				1		3/4/2009			ACTO	VF883	O	OR	TAR
Holloman SS-13	LABQC	3/4/2009	Unknown	0	0	Unknown	z	VF883-BS		F63546	N		2-Chloroethyl vinyl ether	110-75-8	SW846 8260B	90	Percent	v	z	y				1		3/4/2009			ACTO	VF883	O	OR	TAR
Holloman SS-13	LABQC	3/4/2009	Unknown	0	0	Unknown	z	VF883-BS		F63546	N		2-Chlorotoluene	95-49-8	SW846 8260B	105	Percent	v	z	y				1		3/4/2009			ACTO	VF883	O	OR	TAR
Holloman SS-13	LABQC	3/4/2009	Unknown	0	0	Unknown	z	VF883-BS		F63546	N		2-Hexanone	591-78-6	SW846 8260B	106	Percent	v	z	y				1		3/4/2009			ACTO	VF883	O	OR	TAR
Holloman SS-13	LABQC	3/4/2009	Unknown	0	0	Unknown	z	VF883-BS		F63546	BS		4-Bromofluorobenzene <surr>	460-00-4	SW846 8260B	100	Percent	v	z	y				1		3/4/2009			ACTO	VF883	O	OR	SUR
Holloman SS-13	LABQC	3/4/2009	Unknown	0	0	Unknown	z	VF883-BS		F63546	N		4-Chlorotoluene	106-43-4	SW846 8260B	94	Percent	v	z	y				1		3/4/2009			ACTO	VF883	O	OR	TAR
Holloman SS-13	LABQC	3/4/2009	Unknown	0	0	Unknown	z	VF883-BS		F63546	N		4-Isopropyltoluene	99-87-6	SW846 8260B	98	Percent	v	z	y				1		3/4/2009			ACTO	VF883	O	OR	TAR
Holloman SS-13	LABQC	3/4/2009	Unknown	0	0	Unknown	z	VF883-BS		F63546	N		4-Methyl-2-pentanone (MIBK)	108-10-1	SW846 8260B	101	Percent	v	z	y				1		3/4/2009			ACTO	VF883	O	OR	TAR
Holloman SS-13	LABQC	3/4/2009	Unknown	0	0	Unknown	z	VF883-BS		F63546	N		Acetone	67-64-1	SW846 8260B	125	Percent	v	z	y				1		3/4/2009			ACTO	VF883	O	OR	TAR
Holloman SS-13	LABQC	3/4/2009	Unknown	0	0	Unknown	z	VF883-BS		F63546	N		Acetonitrile	75-05-8	SW846 8260B	106	Percent	v	z	y				1		3/4/2009			ACTO	VF883	O	OR	TAR
Holloman SS-13	LABQC	3/4/2009	Unknown	0	0	Unknown	z	VF883-BS		F63546	N		Acrolein	107-02-8	SW846 8260B	148	Percent	v	z	y				1		3/4/2009			ACTO	VF883	O	OR	TAR
Holloman SS-13	LABQC	3/4/2009	Unknown	0	0	Unknown	z	VF883-BS		F63546	N		Acrylonitrile	107-13-1	SW846 8260B	93	Percent	v	z	y				1		3/4/2009			ACTO	VF883	O	OR	TAR
Holloman SS-13	LABQC	3/4/2009	Unknown	0	0	Unknown	z	VF883-BS		F63546	N		Allyl Chloride	107-05-1	SW846 8260B	99	Percent	v	z	y				1		3/4/2009			ACTO	VF883	O	OR	TAR
Holloman SS-13	LABQC	3/4/2009	Unknown	0	0	Unknown	z	VF883-BS		F63546	N		Benzene	71-43-2	SW846 8260B	104	Percent	v	z	y				1		3/4/2009			ACTO	VF883	O	OR	TAR
Holloman SS-13	LABQC	3/4/2009	Unknown	0	0	Unknown	z	VF883-BS		F63546	N		Benzyl Chloride	100-44-7	SW846 8260B	85	Percent	v	z	y				1		3/4/2009			ACTO	VF883	O	OR	TAR
Holloman SS-13	LABQC	3/4/2009	Unknown	0	0	Unknown	z	VF883-BS		F63546	N		Bromobenzene	108-86-1	SW846 8260B	100	Percent	v	z	y				1		3/4/2009			ACTO	VF883	O	OR	TAR
Holloman SS-13	LABQC	3/4/2009	Unknown	0	0	Unknown	z	VF883-BS		F63546	N		Bromochloromethane	74-97-5	SW846 8260B	88	Percent	v	z	y				1		3/4/2009			ACTO	VF883	O	OR	TAR
Holloman SS-13	LABQC	3/4/2009	Unknown	0	0	Unknown	z	VF883-BS		F63546	N		Bromodichloromethane	75-27-4	SW846 8260B	92	Percent	v	z	y				1		3/4/2009			ACTO	VF883	O	OR	TAR
Holloman SS-13	LABQC	3/4/2009	Unknown	0	0	Unknown	z	VF883-BS		F63546

Holloman SS-13	LABQC	3/4/2009	Unknown	0	0	Unknown	z	VF883-MB		F63546	LB		1,1,2,2-Tetrachloroethane	79-34-5	SW846 8260B	1	ug/L	u	U	n	1	RL	0.21	MDL	1		3/4/2009			ACTO	VF883	O	OR	TAR
Holloman SS-13	LABQC	3/4/2009	Unknown	0	0	Unknown	z	VF883-MB		F63546	LB		1,1,2-Trichloroethane	79-00-5	SW846 8260B	1	ug/L	u	U	n	1	RL	0.26	MDL	1		3/4/2009			ACTO	VF883	O	OR	TAR
Holloman SS-13	LABQC	3/4/2009	Unknown	0	0	Unknown	z	VF883-MB		F63546	LB		1,1-Dichloroethane	75-34-3	SW846 8260B	1	ug/L	u	U	n	1	RL	0.24	MDL	1		3/4/2009			ACTO	VF883	O	OR	TAR
Holloman SS-13	LABQC	3/4/2009	Unknown	0	0	Unknown	z	VF883-MB		F63546	LB		1,1-Dichloroethene	75-35-4	SW846 8260B	1	ug/L	u	U	n	1	RL	0.54	MDL	1		3/4/2009			ACTO	VF883	O	OR	TAR
Holloman SS-13	LABQC	3/4/2009	Unknown	0	0	Unknown	z	VF883-MB		F63546	LB		1,1-Dichloropropene	563-58-6	SW846 8260B	1	ug/L	u	U	n	1	RL	0.23	MDL	1		3/4/2009			ACTO	VF883	O	OR	TAR
Holloman SS-13	LABQC	3/4/2009	Unknown	0	0	Unknown	z	VF883-MB		F63546	LB		1,2,3-Trichlorobenzene	87-61-6	SW846 8260B	1	ug/L	u	U	n	1	RL	0.5	MDL	1		3/4/2009			ACTO	VF883	O	OR	TAR
Holloman SS-13	LABQC	3/4/2009	Unknown	0	0	Unknown	z	VF883-MB		F63546	LB		1,2,3-Trichloropropane	96-18-4	SW846 8260B	2	ug/L	u	U	n	2	RL	0.34	MDL	1		3/4/2009			ACTO	VF883	O	OR	TAR
Holloman SS-13	LABQC	3/4/2009	Unknown	0	0	Unknown	z	VF883-MB		F63546	LB		1,2,4-Trichlorobenzene	120-82-1	SW846 8260B	1	ug/L	u	U	n	1	RL	0.5	MDL	1		3/4/2009			ACTO	VF883	O	OR	TAR
Holloman SS-13	LABQC	3/4/2009	Unknown	0	0	Unknown	z	VF883-MB		F63546	LB		1,2,4-Trimethylbenzene	95-63-6	SW846 8260B	2	ug/L	u	U	n	2	RL	0.22	MDL	1		3/4/2009			ACTO	VF883	O	OR	TAR
Holloman SS-13	LABQC	3/4/2009	Unknown	0	0	Unknown	z	VF883-MB		F63546	LB		1,2-Dibromo-3-chloropropane	96-12-8	SW846 8260B	2	ug/L	u	U	n	2	RL	0.32	MDL	1		3/4/2009			ACTO	VF883	O	OR	TAR
Holloman SS-13	LABQC	3/4/2009	Unknown	0	0	Unknown	z	VF883-MB		F63546	LB		1,2-Dibromoethane	106-93-4	SW846 8260B	1	ug/L	u	U	n	1	RL	0.28	MDL	1		3/4/2009			ACTO	VF883	O	OR	TAR
Holloman SS-13	LABQC	3/4/2009	Unknown	0	0	Unknown	z	VF883-MB		F63546	LB		1,2-Dichlorobenzene	95-50-1	SW846 8260B	1	ug/L	u	U	n	1	RL	0.2	MDL	1		3/4/2009			ACTO	VF883	O	OR	TAR
Holloman SS-13	LABQC	3/4/2009	Unknown	0	0	Unknown	z	VF883-MB		F63546	LB		1,2-Dichloroethane	107-06-2	SW846 8260B	1	ug/L	u	U	n	1	RL	0.34	MDL	1		3/4/2009			ACTO	VF883	O	OR	TAR
Holloman SS-13	LABQC	3/4/2009	Unknown	0	0	Unknown	z	VF883-MB		F63546	LB		1,2-Dichloroethane-D4 <surr>	17060-07-0	SW846 8260B	95	Percent	v	z	y					1		3/4/2009			ACTO	VF883	O	OR	SUR
Holloman SS-13	LABQC	3/4/2009	Unknown	0	0	Unknown	z	VF883-MB		F63546	LB		1,2-Dichloropropane	78-87-5	SW846 8260B	1	ug/L	u	U	n	1	RL	0.21	MDL	1		3/4/2009			ACTO	VF883	O	OR	TAR
Holloman SS-13	LABQC	3/4/2009	Unknown	0	0	Unknown	z	VF883-MB		F63546	LB		1,3,5-Trimethylbenzene	108-67-8	SW846 8260B	2	ug/L	u	U	n	2	RL	0.2	MDL	1		3/4/2009			ACTO	VF883	O	OR	TAR
Holloman SS-13	LABQC	3/4/2009	Unknown	0	0	Unknown	z	VF883-MB		F63546	LB		1,3-Dichlorobenzene	541-73-1	SW846 8260B	1	ug/L	u	U	n	1	RL	0.23	MDL	1		3/4/2009			ACTO	VF883	O	OR	TAR
Holloman SS-13	LABQC	3/4/2009	Unknown	0	0	Unknown	z	VF883-MB		F63546	LB		1,3-Dichloropropane	142-28-9	SW846 8260B	1	ug/L	u	U	n	1	RL	0.26	MDL	1		3/4/2009			ACTO	VF883	O	OR	TAR
Holloman SS-13	LABQC	3/4/2009	Unknown	0	0	Unknown	z	VF883-MB		F63546	LB		1,4-Dichlorobenzene	106-46-7	SW846 8260B	1	ug/L	u	U	n	1	RL	0.22	MDL	1		3/4/2009			ACTO	VF883	O	OR	TAR
Holloman SS-13	LABQC	3/4/2009	Unknown	0	0	Unknown	z	VF883-MB		F63546	LB		1-Chlorohexane	544-10-5	SW846 8260B	2	ug/L	u	U	n	2	RL	0.27	MDL	1		3/4/2009			ACTO	VF883	O	OR	TAR
Holloman SS-13	LABQC	3/4/2009	Unknown	0	0	Unknown	z	VF883-MB		F63546	LB		2,2-Dichloropropane	594-20-7	SW846 8260B	1	ug/L	u	U	n	1	RL	0.28	MDL	1		3/4/2009			ACTO	VF883	O	OR	TAR
Holloman SS-13	LABQC	3/4/2009	Unknown	0	0	Unknown	z	VF883-MB		F63546	LB		2-Butanone (MEK)	78-93-3	SW846 8260B	5	ug/L	u	U	n	5	RL	2	MDL	1		3/4/2009			ACTO	VF883	O	OR	TAR
Holloman SS-13	LABQC	3/4/2009	Unknown	0	0	Unknown	z	VF883-MB		F63546	LB		2-Chloroethyl vinyl ether	110-75-8	SW846 8260B	5	ug/L	u	U	n	5	RL	1	MDL	1		3/4/2009			ACTO	VF883	O	OR	TAR
Holloman SS-13	LABQC	3/4/2009	Unknown	0	0	Unknown	z	VF883-MB		F63546	LB		2-Chlorotoluene	95-49-8	SW846 8260B	1	ug/L	u	U	n	1	RL	0.25	MDL	1		3/4/2009			ACTO	VF883	O	OR	TAR
Holloman SS-13	LABQC	3/4/2009	Unknown	0	0	Unknown	z	VF883-MB		F63546	LB		2-Hexanone	591-78-6	SW846 8260B	10	ug/L	u	U	n	10	RL	5	MDL	1		3/4/2009			ACTO	VF883	O	OR	TAR
Holloman SS-13	LABQC	3/4/2009	Unknown	0	0	Unknown	z	VF883-MB		F63546	LB		4-Bromofluorobenzene <surr>	460-00-4	SW846 8260B	101	Percent	v	z	y					1		3/4/2009			ACTO	VF883	O	OR	SUR
Holloman SS-13	LABQC	3/4/2009	Unknown	0	0	Unknown	z	VF883-MB		F63546	LB		4-Chlorotoluene	106-43-4	SW846 8260B	1	ug/L	u	U	n	1	RL	0.21	MDL	1		3/4/2009			ACTO	VF883	O	OR	TAR
Holloman SS-13	LABQC	3/4/2009	Unknown	0	0	Unknown	z	VF883-MB		F63546	LB		4-Isopropyltoluene	99-87-6	SW846 8260B	1	ug/L	u	U	n	1	RL	0.32	MDL	1		3/4/2009			ACTO	VF883	O	OR	TAR
Holloman SS-13	LABQC	3/4/2009	Unknown	0	0	Unknown	z	VF883-MB		F63546	LB		4-Methyl-2-pentanone (MIBK)	108-10-1	SW846 8260B	5	ug/L	u	U	n	5	RL	2	MDL	1		3/4/2009			ACTO	VF883	O	OR	TAR
Holloman SS-13	LABQC	3/4/2009	Unknown	0	0	Unknown	z	VF883-MB		F63546	LB		Acetone	67-64-1	SW846 8260B	25	ug/L	u	U	n	25	RL	10	MDL	1		3/4/2009			ACTO	VF883	O	OR	TAR
Holloman SS-13	LABQC	3/4/2009	Unknown	0	0	Unknown	z	VF883-MB		F63546	LB		Acetonitrile	75-05-8	SW846 8260B	20	ug/L	u	U	n	20	RL	5	MDL	1		3/4/2009			ACTO	VF883	O	OR	TAR
Holloman SS-13	LABQC	3/4/2009	Unknown	0	0	Unknown	z	VF883-MB		F63546	LB		Acrolein	107-02-8	SW846 8260B	20	ug/L	u	U	n	20	RL	5	MDL	1		3/4/2009			ACTO	VF883	O	OR	TAR
Holloman SS-13	LABQC	3/4/2009	Unknown	0	0	Unknown	z	VF883-MB		F63546	LB		Acrylonitrile	107-13-1	SW846 8260B	10	ug/L	u	U	n	10	RL	2	MDL	1		3/4/2009			ACTO	VF883	O	OR	TAR
Holloman SS-13	LABQC	3/4/2009	Unknown	0	0	Unknown	z	VF883-MB		F63546	LB		Allyl Chloride	107-05-1	SW846 8260B	10	ug/L	u	U	n	10	RL	2	MDL	1		3/4/2009			ACTO	VF883	O	OR	TAR
Holloman SS-13	LABQC	3/4/2009	Unknown	0	0	Unknown	z	VF883-MB		F63546	LB		Benzene	71-43-2	SW846 8260B	1	ug/L	u	U	n	1	RL	0.4	MDL	1		3/4/2009			ACTO	VF883	O	OR	TAR
Holloman SS-13	LABQC	3/4/2009	Unknown	0	0	Unknown	z	VF883-MB		F63546	LB		Benzyl Chloride	100-44-7	SW846 8260B	2	ug/L	u	U	n	2	RL	0.36	MDL	1		3/4/2009			ACTO	VF883	O	OR	TAR
Holloman SS-13	LABQC	3/4/2009	Unknown	0	0	Unknown	z	VF883-MB		F63546	LB		Bromobenzene	108-86-1	SW846 8260B	1	ug/L	u	U	n	1	RL	0.26	MDL	1		3/4/2009			ACTO	VF883	O	OR	TAR
Holloman SS-13	LABQC	3/4/2009	Unknown	0	0	Unknown	z	VF883-MB		F63546	LB		Bromochloromethane	74-97-5	SW846 8260B	1	ug/L	u	U	n	1	RL	0.23	MDL	1		3/4/2009			ACTO	VF883	O	OR	TAR
Holloman SS-13	LABQC	3/4/2009	Unknown	0	0	Unknown	z	VF883-MB		F63546	LB		Bromodichloromethane	75-27-4	SW846 8260B	1	ug/L	u	U	n	1	RL	0.2	MDL	1		3/4/2009			ACTO	VF883	O	OR	TAR
Holloman SS-13	LABQC	3/4/2009	Unknown	0	0	Unknown	z	VF883-MB		F63546	LB		Bromoform	75-25-2	SW846 8260B	1	ug/L	u	U	n	1	RL	0.33	MDL	1		3/4/2009			ACTO	VF883	O	OR	TAR
Holloman SS-13	LABQC	3/4/2009	Unknown	0	0	Unknown	z	VF883-MB		F63546	LB		Bromomethane	74-83-9	SW846 8260B	2	ug/L	u	U	n	2	RL	0.78	MDL	1		3/4/2009			ACTO	VF883	O	OR	TAR
Holloman SS-13	LABQC	3/4/2009	Unknown	0	0	Unknown	z	VF883-MB		F63546	LB		Carbon disulfide	75-15-0	SW846 8260B	2	ug/L	u	U	n	2	RL	0.4	MDL	1		3/4/2009			ACTO	VF883	O	OR	TAR
Holloman SS-13	LABQC	3/4/2009	Unknown	0	0	Unknown	z	VF883-MB		F63546	LB		Carbon tetrachloride	56-23-5	SW846 8260B	1	ug/L	u	U	n	1	RL	0.22	MDL	1		3/4/2009			ACTO	VF883	O	OR	TAR
Holloman SS-13	LABQC	3/4/2009	Unknown	0	0	Unknown	z	VF883-MB		F63546	LB		Chlorobenzene	108-90-7	SW846 8260B	1	ug/L	u	U	n	1	RL	0.22	MDL	1		3/4/2009			ACTO	VF883	O	OR	TAR
Holloman SS-13	LABQC	3/4/2009	Unknown	0	0	Unknown	z	VF883-MB		F63546	LB		Chloroethane	75-00-3	SW846 8260B	2	ug/L	u	U	n	2	RL	0.48	MDL	1		3/4/2009			ACTO	VF883	O	OR	TAR
Holloman SS-13	LABQC	3/4/2009	Unknown	0	0	Unknown	z	VF883-MB		F63546	LB		Chloroform	67-66-3	SW846 8260B	1	ug/L	u	U	n	1	RL	0.28	MDL	1		3/4/2009			ACTO	VF883	O	OR	TAR
Holloman SS-13	LABQC	3/4/2009	Unknown	0	0	Unknown	z	VF883-MB		F63546	LB		Chloromethane	74-87-3	SW846 8260B	2	ug/L	u	U	n	2	RL	0.61	MDL	1		3/4/2009			ACTO	VF883	O	OR	TAR
Holloman SS-13	LABQC	3/4/2009	Unknown	0	0	Unknown	z	VF883-MB		F63546	LB		cis-1,2-Dichloroethene	156-59-2	SW846 8260B	1	ug/L	u	U	n	1	RL	0.2	MDL	1		3/4/2009			ACTO	VF883	O	OR	TAR
Holloman SS-13	LABQC	3/4/2009	Unknown	0	0	Unknown	z	VF883-MB		F63546	LB		cis-1,3-Dichloropropene	10061-01-5	SW846 8260B	1	ug/L	u	U	n	1	RL	0.21	MDL	1		3/4/2009			ACTO	VF883	O	OR	TAR
Holloman SS-13	LABQC	3/4/2009	Unknown	0	0	Unknown	z	VF883-MB		F63546	LB		cis-1,4-Dichloro-2-Butene	1476-11-5	SW846 8260B	10	ug/L	u	U	n	10	RL	1	MDL	1		3/4/2009			ACTO	VF883	O	OR	TAR
Holloman SS-13	LABQC	3/4/2009	Unknown	0	0	Unknown	z	VF883-MB		F63546	LB		Dibromochloromethane	124-48-1	SW846 8260B	1	ug/L	u	U	n	1	RL	0.2	MDL	1		3/4/2009			ACTO	VF883	O	OR	TAR
Holloman SS-13	LABQC	3/4/2009	Unknown	0	0	Unknown	z	VF883-MB		F63546	LB		Dibromofluoromethane	1868-53-7	SW846 8260B	100	Percent	v	z	y					1		3/4/2009			ACTO	VF883	O	OR	SUR
Holloman SS-13	LABQC	3/4/2009	Unknown	0	0	Unknown	z	VF883-MB		F63546	LB		Dibromomethane	74-95-3	SW846 8260B	2	ug/L	u	U	n	2	RL	0.3	MDL	1		3/4/2009			ACTO	VF883	O	OR	TAR
Holloman SS-13	LABQC	3/4/2009	Unknown	0	0	Unknown	z	VF883-MB		F63546	LB		Dichlorodifluoromethane	75-71-8	SW846 8260B	2	ug/L	u	U	n	2	RL	1	MDL	1		3/4/2009			ACTO	VF883	O	OR	TAR
Holloman SS-13	LABQC	3/4/2009	Unknown	0	0	Unknown	z	VF883-MB		F63546	LB		Ethyl methacrylate	97-63-2	SW846 8260B	5	ug/L	u	U	n	5	RL	1	MDL	1		3/4/2009			ACTO	VF883	O	OR	TAR
Holloman SS-13	LABQC	3/4/2009	Unknown	0	0	Unknown	z	VF883-MB		F63546	LB		Ethylbenzene	100-41-4	SW846 8260B	1	ug/L	u	U	n	1	RL	0.43	MDL	1		3/4/2009			ACTO	VF883	O	OR	TAR
Holloman SS-13	LABQC	3/4/2009	Unknown	0	0	Unknown	z	VF883-MB		F63546	LB		Freon 113	76-13-1	SW846 8260B	1	ug/L	u	U	n	1	RL	0.34	MDL	1		3/4/2009			ACTO	VF883	O	OR	TAR
Holloman SS-13	LABQC	3/4/2009	Unknown	0	0	Unknown	z	VF883-MB		F63546	LB		Hexachlorobutadiene	87-68-3	SW846 8260B	2	ug/L	u	U	n	2	RL	0.69	MDL	1		3/4/2009			ACTO	VF883	O	OR	TAR
Holloman SS-13	LABQC	3/4/2009	Unknown	0	0	Unknown	z	VF883-MB		F63546	LB		Hexane	110-54-3	SW846 8260B	2	ug/L	u	U	n	2	RL	0.5	MDL	1		3/4/2009			ACTO	VF883	O	OR	TAR
Holloman SS-13	LABQC	3/4/2009	Unknown	0	0	Unknown	z	VF883-MB		F63546	LB		Isopropylbenzene (Cumene)	98-82-8	SW846 8260B	1	ug/L	u	U	n	1	RL	0.2	MDL	1		3/4/2009			ACTO	VF883	O	OR	TAR
Holloman SS-13	LABQC	3/4/2009	Unknown	0	0	Unknown	z	VF883-MB		F63546	LB		Methyl iodide	74-88-4	SW846 8260B	5	ug/L	u	U	n	5	RL	1	MDL	1		3/4/2009			ACTO	VF883	O	OR	TAR
Holloman SS-13	LABQC	3/4/2009	Unknown	0	0	Unknown	z	VF883-MB		F63546	LB		Methyl methacrylate	80-62-6	SW846 8260B	5	ug/L	u	U	n	5	RL	1	MDL	1		3/4/2009			ACTO	VF883	O	OR	TAR
Holloman SS-13	LABQC	3/4/2009	Unknown	0	0	Unknown	z	VF883-MB		F63546	LB		Methylacrylonitrile	126-98-7	SW846 8260B	20	ug/L	u	U	n	20	RL	5	MDL	1		3/4/2009			ACTO	VF883	O	OR	TAR
Holloman SS-13	LABQC	3/4/2009	Unknown	0	0	Unknown	z	VF883-MB		F63546	LB		Methylene chloride	75-09-2	SW846 8260B	5	ug/L	u	U	n	5	RL	1	MDL	1		3/4/2009			ACTO	VF883	O	OR	TAR
Holloman SS-13	LABQC	3/4/2009	Unknown	0	0	Unknown	z	VF883-MB		F63546	LB		Methyl-t-butyl ether	1634-04-4	SW846 8260B	1	ug/L	u	U	n	1	RL	0.26	MDL	1		3/4/2009			ACTO	VF883	O	OR	TAR
Holloman SS-13	LABQC	3/4/2009	Unknown	0	0	Unknown	z	VF883-MB		F63546	LB		Naphthalene	91-20-3	SW846 8260B	5	ug/L	u	U	n	5	RL	1	MDL	1		3/4/2009			ACTO	VF883	O	OR	TAR
Holloman SS-13	LABQC	3/4/2009	Unknown	0	0	Unknown	z	VF883-MB		F63546	LB		n-Butylbenzene	104-51-8	SW846 8260B	1	ug/L	u	U	n	1	RL	0.28	MDL	1		3/4/2009			ACTO	VF883	O	OR	TAR
Holloman SS-13	LABQC	3/4/2009	Unknown	0	0	Unknown	z	VF883-MB		F63546	LB		n-Propylbenzene	103-65-1	SW846 8260B	1	ug/L	u	U	n	1	RL	0.25	MDL	1		3/4/2009			ACTO	VF883	O	OR	TAR
Holloman SS-13	LABQC	3/4/2009	Unknown	0	0	Unknown	z	VF883-MB		F63546	LB		o-Xylene	95-47-6	SW846 8260B	1	ug/L	u	U	n	1	RL	0.37	MDL	1		3/4/2009			ACTO	VF883	O	OR	TAR
Holloman SS-13	LABQC	3/4/2009	Unknown	0	0	Unknown	z	VF883-MB		F63546	LB		P & M -Xylene	PM-Xylene	SW846 8260B	2	ug/L	u	U	n	2	RL	0.78	MDL	1		3/4/2009			ACTO	VF883	O	OR	TAR
Holloman SS-13	LABQC	3/4/2009	Unknown	0	0	Unknown	z	VF883-MB		F63546	LB		Pentachloroethane	76-01-7	SW846 8260B	10	ug/L	u	U	n	10	RL	2	MDL	1		3/4/2009			ACTO	VF883	O	OR	TAR
Holloman SS-13	LABQC	3/4/2009	Unknown	0	0	Unknown	z	VF883-MB		F63546	LB		Propionitrile	107-12-0	SW846 8260B	20	ug/L	u	U	n	20	RL	10	MDL	1		3/4/2009			ACTO	VF883	O	OR	TAR
Holloman SS-13	LABQC	3/4/2009	Unknown	0	0	Unknown	z	VF883-MB		F63546	LB		sec-Butylbenzene	135-98-8	SW846 8260B	1	ug/L	u	U	n	1	RL	0.25	MDL	1		3/4/2009			ACTO	VF883	O	OR	TAR
Holloman SS-13	LABQC	3/4/2009	Unknown	0	0	Unknown	z	VF883-MB		F63546	LB		Styrene	100-42-5	SW846 8260B	1	ug/L	u	U	n	1	RL	0.36	MDL	1		3/4/2009			ACTO	VF883	O	OR	TAR
Holloman SS-13	LABQC	3/4/2009	Unknown	0	0	Unknown	z	VF883-MB		F63546	LB		tert-Butylbenzene	98-06-6	SW846 8260B	1	ug/L	u	U	n	1	RL	0.32	MDL	1		3/4/2009			ACTO	VF883	O	OR	TAR
Holloman SS-13	LABQC	3/4/2009	Unknown	0	0	Unknown	z	VF883-MB		F63546	LB		Tetrachloroethylene	127-18-4	SW846 8260B	1	ug/L	u	U	n	1	RL	0.22	MDL	1		3/4/2009			ACTO	VF883	O	OR	TAR
Holloman SS-13	LABQC	3/4/2009	Unknown	0	0	Unknown	z	VF883-MB		F63546	LB		Toluene	108-88-3	SW846 8260B	1	ug/L	u	U	n	1	RL	0.35	MDL	1		3/4/2009			ACTO	VF883	O	OR	TAR
Holloman SS-13	LABQC	3/4/2009	Unknown	0	0	Unknown	z	VF883-MB		F63546	LB		Toluene-D8		SW846 8260B	103	Percent	v	z	y					1		3/4/2009			ACTO	VF883	O	OR	SUR
Holloman SS-13	LABQC	3/4/2009	Unknown	0	0	Unknown	z	VF883-MB		F63546	LB		trans-1,2-Dichloroethene	156-60-5	SW846 8260B	1	ug/L	u	U	n	1	RL	0.45	MDL	1		3/4/2009			ACTO	VF883	O	OR	TAR
Holloman SS-13	LABQC	3/4/2009	Unknown	0	0	Unknown	z	VF883-MB		F63546	LB		trans-1,3-Dichloropropene	10061-02-6	SW846 8260B	1	ug/L	u	U	n	1	RL	0.21	MDL	1		3/4/2009			ACTO	VF883	O	OR	TAR
Holloman SS-13	LABQC	3/4/2009	Unknown	0	0	Unknown	z	VF883-MB		F63546	LB		trans-1,4-dichloro-2-butene	110-57-6	SW846 8260B	10	ug/L	u	U	n	10	RL	2	MDL	1		3/4/2009			ACTO	VF883	O	OR	TAR
Holloman SS-13	LABQC	3/4/2009	Unknown	0	0	Unknown	z	VF883-MB		F63546	LB		Trichloroethene	79-01-6	SW846 8260B	1	ug/L	u	U	n	1	RL	0.32	MDL	1		3/4/2009			ACTO	VF883	O	OR	TAR
Holloman SS-13	LABQC	3/4/2009	Unknown	0	0	Unknown	z	VF883-MB		F63546	LB		Trichlorofluoromethane	75-69-4	SW846 8260B	2	ug/L	u	U	n	2	RL	0.5	MDL	1		3/4/2009			ACTO	VF883	O	OR	TAR
Holloman SS-13	LABQC	3/4/2009	Unknown	0	0	Unknown	z	VF883-MB		F63546	LB		Vinyl Acetate	108-05-4	SW846 8260B	10	ug/L	u	U	n	10	RL	3.6	MDL	1		3/4/2009			ACTO	VF883	O	OR	TAR
Holloman SS-13	LABQC	3/4/2009	Unknown	0	0	Unknown	z	VF883-MB		F63546	LB		Vinyl chloride	75-01-4	SW846 8260B	1	ug/L	u	U	n	1	RL	0.3	MDL	1		3/4/2009			ACTO	VF883	O	OR	TAR
Holloman SS-13	LABQC	3/5/2009	Unknown	0	0	Unknown	z	MP15994-MB1		F63561	LB		Arsenic	7440-38-2	EPA 200.7	10	ug/L	u	U	n	10	RL	5.4	MDL	1	EPA 200.7	3/5/2009	3/5/2009		ACTO	MP15994	O	OR	TAR
Holloman SS-13	LABQC	3/5/2009	Unknown	0	0	Unknown	z	MP15994-B1		F63561	N		Arsenic	7440-38-2	EPA 200.7	94.5	Percent	v	z	y					1	EPA 200.7	3/5/2009	3/5/2009		ACTO	MP15994	O	OR	TAR
Holloman SS-13	LABQC	3/5/2009	Unknown	0	0	Unknown	z	MP15994-MB1		F63561	LB		Barium	7440-39-3	EPA 200.7	200	ug/L	u	U	n	200	RL	5	MDL	1	EPA 200.7	3/5/2009	3/5/2009		ACTO	MP15994	O	OR	TAR
Holloman SS-13	LABQC	3/5/2009	Unknown	0	0	Unknown	z	MP15994-B1		F63561	N		Barium	7440-39-3	EPA 200.7	104	Percent	v	z	y					1	EPA 200.7	3/5/2009	3/5/2009		ACTO	MP15994	O	OR	TAR
Holloman SS-13	LABQC	3/5/2009	Unknown	0	0	Unknown	z	MP15994-B1		F63561	N		Cadmium	7440-43-9	EPA 200.7	102	Percent	v	z	y					1	EPA 200.7	3/5/2009	3/5/2009		ACTO	MP15994	O	OR	TAR
Holloman SS-13	LABQC	3/5/2009	Unknown	0	0	Unknown	z	MP15994-MB1		F63561	LB		Cadmium	7440-43-9	EPA 200.7	5	ug/L	u	U	n	5	RL	1	MDL	1	EPA 200.7	3/5/2009	3/5/2009		ACTO	MP15994	O	OR	TAR
Holloman SS-13	LABQC	3/5/2009	Unknown	0	0	Unknown	z	MP15994-B1		F63561	N		Chromium, total	7440-47-3	EPA 200.7	106	Percent	v	z	y					1	EPA 200.7	3/5/2009	3/5/2009		ACTO	MP15994	O	OR	TAR
Holloman SS-13	LABQC	3/5/2009	Unknown	0	0	Unknown	z	MP15994-MB1		F63561	LB		Chromium, total	7440-47-3	EPA 200.7	10	ug/L	u	U	n	10	RL	2	MDL	1	EPA 200.7	3/5/2009	3/5/2009		ACTO	MP15994	O	OR	TAR
Holloman SS-13	LABQC	3/5/2009	Unknown	0	0	Unknown	z	MP15994-MB1		F63561	LB		Lead	7439-92-1	EPA 200.7	5	ug/L	u	U	n	5	RL	2	MDL	1	EPA 200.7	3/5/2009	3/5/2009		ACTO	MP15994	O	OR	TAR
Holloman SS-13	LABQC	3/5/2009	Unknown	0	0	Unknown	z	MP15994-B1		F63561	N		Lead	7439-92-1	EPA 200.7	101	Percent	v	z	y					1	EPA 200.7	3/5/2009	3/5/2009		ACTO	MP15994	O	OR	TAR
Holloman SS-13	LABQC	3/5/2009	Unknown	0	0	Unknown	z	MP15994-MB1		F63561	LB		Selenium	7782-49-2	EPA 200.7	20	ug/L	u	U	n	20	RL	3.4	MDL	1	EPA 200.7	3/5/2009	3/5/2009		ACTO	MP15994	O	OR	TAR
Holloman SS-13	LABQC	3/5/2009	Unknown	0	0	Unknown	z	MP15994-B1		F63561	N		Selenium	7782-49-2	EPA 200.7	89	Percent	v	z	y					1	EPA 200.7	3/5/2009	3/5/2009		ACTO	MP15994	O	OR	TAR
Holloman SS-13	LABQC	3/5/2009	Unknown	0	0	Unknown	z	MP15994-B1		F63561	N		Silver	7440-22-4	EPA 200.7	95.2	Percent	v	z	y					1	EPA 200.7	3/5/2009	3/5/2009		ACTO	MP15994	O	OR	TAR
Holloman SS-13	LABQC	3/5/2009	Unknown	0	0	Unknown	z	MP15994-MB1		F63561	LB		Silver	7440-22-4	EPA 200.7	10	ug/L	u	U	n	10	RL	1.4	MDL	1	EPA 200.7	3/5/2009	3/5/2009		ACTO	MP15994	O	OR	TAR
Holloman SS-13	LABQC	3/5/2009	Unknown	0	0	Unknown	z	VF884-BS		F63561	N		1,1,1,2-Tetrachloroethane	630-20-6	SW846 8260B	101	Percent	v	z	y					1		3/5/2009			ACTO	VF884	O	OR	TAR
Holloman SS-13	LABQC	3/5/2009	Unknown	0	0	Unknown	z	VF884-BS		F63561	N		1,1,1-Trichloroethane	71-55-6	SW846 8260B	105

Holloman SS-13	LABQC	3/5/2009	Unknown	0	0	Unknown	z	VF884-BS		F63561	N		cis-1,3-Dichloropropene	10061-01-5	SW846 8260B	99	Percent	v	z	y				1		3/5/2009			ACTO	VF884	O	OR	TAR
Holloman SS-13	LABQC	3/5/2009	Unknown	0	0	Unknown	z	VF884-BS		F63561	N		cis-1,4-Dichloro-2-Butene	1476-11-5	SW846 8260B	80	Percent	v	z	y				1		3/5/2009			ACTO	VF884	O	OR	TAR
Holloman SS-13	LABQC	3/5/2009	Unknown	0	0	Unknown	z	VF884-BS		F63561	N		Dibromochloromethane	124-48-1	SW846 8260B	96	Percent	v	z	y				1		3/5/2009			ACTO	VF884	O	OR	TAR
Holloman SS-13	LABQC	3/5/2009	Unknown	0	0	Unknown	z	VF884-BS		F63561	BS		Dibromofluoromethane	1868-53-7	SW846 8260B	100	Percent	v	z	y				1		3/5/2009			ACTO	VF884	O	OR	SUR
Holloman SS-13	LABQC	3/5/2009	Unknown	0	0	Unknown	z	VF884-BS		F63561	N		Dibromomethane	74-95-3	SW846 8260B	94	Percent	v	z	y				1		3/5/2009			ACTO	VF884	O	OR	TAR
Holloman SS-13	LABQC	3/5/2009	Unknown	0	0	Unknown	z	VF884-BS		F63561	N		Dichlorodifluoromethane	75-71-8	SW846 8260B	87	Percent	v	z	y				1		3/5/2009			ACTO	VF884	O	OR	TAR
Holloman SS-13	LABQC	3/5/2009	Unknown	0	0	Unknown	z	VF884-BS		F63561	N		Ethyl methacrylate	97-63-2	SW846 8260B	91	Percent	v	z	y				1		3/5/2009			ACTO	VF884	O	OR	TAR
Holloman SS-13	LABQC	3/5/2009	Unknown	0	0	Unknown	z	VF884-BS		F63561	N		Ethylbenzene	100-41-4	SW846 8260B	107	Percent	v	z	y				1		3/5/2009			ACTO	VF884	O	OR	TAR
Holloman SS-13	LABQC	3/5/2009	Unknown	0	0	Unknown	z	VF884-BS		F63561	N		Freon 113	76-13-1	SW846 8260B	108	Percent	v	z	y				1		3/5/2009			ACTO	VF884	O	OR	TAR
Holloman SS-13	LABQC	3/5/2009	Unknown	0	0	Unknown	z	VF884-BS		F63561	N		Hexachlorobutadiene	87-68-3	SW846 8260B	109	Percent	v	z	y				1		3/5/2009			ACTO	VF884	O	OR	TAR
Holloman SS-13	LABQC	3/5/2009	Unknown	0	0	Unknown	z	VF884-BS		F63561	N		Hexane	110-54-3	SW846 8260B	115	Percent	v	z	y				1		3/5/2009			ACTO	VF884	O	OR	TAR
Holloman SS-13	LABQC	3/5/2009	Unknown	0	0	Unknown	z	VF884-BS		F63561	N		Isopropylbenzene (Cumene)	98-82-8	SW846 8260B	102	Percent	v	z	y				1		3/5/2009			ACTO	VF884	O	OR	TAR
Holloman SS-13	LABQC	3/5/2009	Unknown	0	0	Unknown	z	VF884-BS		F63561	N		Methyl iodide	74-88-4	SW846 8260B	86	Percent	v	z	y				1		3/5/2009			ACTO	VF884	O	OR	TAR
Holloman SS-13	LABQC	3/5/2009	Unknown	0	0	Unknown	z	VF884-BS		F63561	N		Methyl methacrylate	80-62-6	SW846 8260B	94	Percent	v	z	y				1		3/5/2009			ACTO	VF884	O	OR	TAR
Holloman SS-13	LABQC	3/5/2009	Unknown	0	0	Unknown	z	VF884-BS		F63561	N		Methylacrylonitrile	126-98-7	SW846 8260B	93	Percent	v	z	y				1		3/5/2009			ACTO	VF884	O	OR	TAR
Holloman SS-13	LABQC	3/5/2009	Unknown	0	0	Unknown	z	VF884-BS		F63561	N		Methylene chloride	75-09-2	SW846 8260B	93	Percent	v	z	y				1		3/5/2009			ACTO	VF884	O	OR	TAR
Holloman SS-13	LABQC	3/5/2009	Unknown	0	0	Unknown	z	VF884-BS		F63561	N		Methyl-t-butyl ether	1634-04-4	SW846 8260B	98	Percent	v	z	y				1		3/5/2009			ACTO	VF884	O	OR	TAR
Holloman SS-13	LABQC	3/5/2009	Unknown	0	0	Unknown	z	VF884-BS		F63561	N		Naphthalene	91-20-3	SW846 8260B	100	Percent	v	z	y				1		3/5/2009			ACTO	VF884	O	OR	TAR
Holloman SS-13	LABQC	3/5/2009	Unknown	0	0	Unknown	z	VF884-BS		F63561	N		n-Butylbenzene	104-51-8	SW846 8260B	96	Percent	v	z	y				1		3/5/2009			ACTO	VF884	O	OR	TAR
Holloman SS-13	LABQC	3/5/2009	Unknown	0	0	Unknown	z	VF884-BS		F63561	N		n-Propylbenzene	103-65-1	SW846 8260B	109	Percent	v	z	y				1		3/5/2009			ACTO	VF884	O	OR	TAR
Holloman SS-13	LABQC	3/5/2009	Unknown	0	0	Unknown	z	VF884-BS		F63561	N		o-Xylene	95-47-6	SW846 8260B	98	Percent	v	z	y				1		3/5/2009			ACTO	VF884	O	OR	TAR
Holloman SS-13	LABQC	3/5/2009	Unknown	0	0	Unknown	z	VF884-BS		F63561	N		P & M -Xylene	PM-Xylene	SW846 8260B	97	Percent	v	z	y				1		3/5/2009			ACTO	VF884	O	OR	TAR
Holloman SS-13	LABQC	3/5/2009	Unknown	0	0	Unknown	z	VF884-BS		F63561	N		Pentachloroethane	76-01-7	SW846 8260B	103	Percent	v	z	y				1		3/5/2009			ACTO	VF884	O	OR	TAR
Holloman SS-13	LABQC	3/5/2009	Unknown	0	0	Unknown	z	VF884-BS		F63561	N		Propionitrile	107-12-0	SW846 8260B	90	Percent	v	z	y				1		3/5/2009			ACTO	VF884	O	OR	TAR
Holloman SS-13	LABQC	3/5/2009	Unknown	0	0	Unknown	z	VF884-BS		F63561	N		sec-Butylbenzene	135-98-8	SW846 8260B	99	Percent	v	z	y				1		3/5/2009			ACTO	VF884	O	OR	TAR
Holloman SS-13	LABQC	3/5/2009	Unknown	0	0	Unknown	z	VF884-BS		F63561	N		Styrene	100-42-5	SW846 8260B	96	Percent	v	z	y				1		3/5/2009			ACTO	VF884	O	OR	TAR
Holloman SS-13	LABQC	3/5/2009	Unknown	0	0	Unknown	z	VF884-BS		F63561	N		tert-Butylbenzene	98-06-6	SW846 8260B	97	Percent	v	z	y				1		3/5/2009			ACTO	VF884	O	OR	TAR
Holloman SS-13	LABQC	3/5/2009	Unknown	0	0	Unknown	z	VF884-BS		F63561	N		Tetrachloroethylene	127-18-4	SW846 8260B	110	Percent	v	z	y				1		3/5/2009			ACTO	VF884	O	OR	TAR
Holloman SS-13	LABQC	3/5/2009	Unknown	0	0	Unknown	z	VF884-BS		F63561	N		Toluene	108-88-3	SW846 8260B	100	Percent	v	z	y				1		3/5/2009			ACTO	VF884	O	OR	TAR
Holloman SS-13	LABQC	3/5/2009	Unknown	0	0	Unknown	z	VF884-BS		F63561	BS		Toluene-D8	98-08-8	SW846 8260B	100	Percent	v	z	y				1		3/5/2009			ACTO	VF884	O	OR	SUR
Holloman SS-13	LABQC	3/5/2009	Unknown	0	0	Unknown	z	VF884-BS		F63561	N		trans-1,2-Dichloroethene	156-60-5	SW846 8260B	109	Percent	v	z	y				1		3/5/2009			ACTO	VF884	O	OR	TAR
Holloman SS-13	LABQC	3/5/2009	Unknown	0	0	Unknown	z	VF884-BS		F63561	N		trans-1,3-Dichloropropene	10061-02-6	SW846 8260B	105	Percent	v	z	y				1		3/5/2009			ACTO	VF884	O	OR	TAR
Holloman SS-13	LABQC	3/5/2009	Unknown	0	0	Unknown	z	VF884-BS		F63561	N		trans-1,4-dichloro-2-butene	110-57-6	SW846 8260B	86	Percent	v	z	y				1		3/5/2009			ACTO	VF884	O	OR	TAR
Holloman SS-13	LABQC	3/5/2009	Unknown	0	0	Unknown	z	VF884-BS		F63561	N		Trichloroethene	79-01-6	SW846 8260B	107	Percent	v	z	y				1		3/5/2009			ACTO	VF884	O	OR	TAR
Holloman SS-13	LABQC	3/5/2009	Unknown	0	0	Unknown	z	VF884-BS		F63561	N		Trichlorofluoromethane	75-69-4	SW846 8260B	73	Percent	v	z	y				1		3/5/2009			ACTO	VF884	O	OR	TAR
Holloman SS-13	LABQC	3/5/2009	Unknown	0	0	Unknown	z	VF884-BS		F63561	N		Vinyl Acetate	108-05-4	SW846 8260B	67	Percent	v	z	y				1		3/5/2009			ACTO	VF884	O	OR	TAR
Holloman SS-13	LABQC	3/5/2009	Unknown	0	0	Unknown	z	VF884-BS		F63561	N		Vinyl chloride	75-01-4	SW846 8260B	93	Percent	v	z	y				1		3/5/2009			ACTO	VF884	O	OR	TAR
Holloman SS-13	LABQC	3/5/2009	Unknown	0	0	Unknown	z	VF884-MB		F63561	LB		1,1,1,2-Tetrachloroethane	630-20-6	SW846 8260B	1	ug/L	u	U	n	1	RL	0.2	MDL	1	3/5/2009			ACTO	VF884	O	OR	TAR
Holloman SS-13	LABQC	3/5/2009	Unknown	0	0	Unknown	z	VF884-MB		F63561	LB		1,1,1-Trichloroethane	71-55-6	SW846 8260B	1	ug/L	u	U	n	1	RL	0.33	MDL	1	3/5/2009			ACTO	VF884	O	OR	TAR
Holloman SS-13	LABQC	3/5/2009	Unknown	0	0	Unknown	z	VF884-MB		F63561	LB		1,1,2,2-Tetrachloroethane	79-34-5	SW846 8260B	1	ug/L	u	U	n	1	RL	0.21	MDL	1	3/5/2009			ACTO	VF884	O	OR	TAR
Holloman SS-13	LABQC	3/5/2009	Unknown	0	0	Unknown	z	VF884-MB		F63561	LB		1,1,2-Trichloroethane	79-00-5	SW846 8260B	1	ug/L	u	U	n	1	RL	0.26	MDL	1	3/5/2009			ACTO	VF884	O	OR	TAR
Holloman SS-13	LABQC	3/5/2009	Unknown	0	0	Unknown	z	VF884-MB		F63561	LB		1,1-Dichloroethane	75-34-3	SW846 8260B	1	ug/L	u	U	n	1	RL	0.24	MDL	1	3/5/2009			ACTO	VF884	O	OR	TAR
Holloman SS-13	LABQC	3/5/2009	Unknown	0	0	Unknown	z	VF884-MB		F63561	LB		1,1-Dichloroethene	75-35-4	SW846 8260B	1	ug/L	u	U	n	1	RL	0.54	MDL	1	3/5/2009			ACTO	VF884	O	OR	TAR
Holloman SS-13	LABQC	3/5/2009	Unknown	0	0	Unknown	z	VF884-MB		F63561	LB		1,1-Dichloropropene	563-58-6	SW846 8260B	1	ug/L	u	U	n	1	RL	0.23	MDL	1	3/5/2009			ACTO	VF884	O	OR	TAR
Holloman SS-13	LABQC	3/5/2009	Unknown	0	0	Unknown	z	VF884-MB		F63561	LB		1,2,3-Trichlorobenzene	87-61-6	SW846 8260B	1	ug/L	u	U	n	1	RL	0.5	MDL	1	3/5/2009			ACTO	VF884	O	OR	TAR
Holloman SS-13	LABQC	3/5/2009	Unknown	0	0	Unknown	z	VF884-MB		F63561	LB		1,2,3-Trichloropropane	96-18-4	SW846 8260B	2	ug/L	u	U	n	2	RL	0.34	MDL	1	3/5/2009			ACTO	VF884	O	OR	TAR
Holloman SS-13	LABQC	3/5/2009	Unknown	0	0	Unknown	z	VF884-MB		F63561	LB		1,2,4-Trichlorobenzene	120-82-1	SW846 8260B	1	ug/L	u	U	n	1	RL	0.5	MDL	1	3/5/2009			ACTO	VF884	O	OR	TAR
Holloman SS-13	LABQC	3/5/2009	Unknown	0	0	Unknown	z	VF884-MB		F63561	LB		1,2,4-Trimethylbenzene	95-63-6	SW846 8260B	2	ug/L	u	U	n	2	RL	0.22	MDL	1	3/5/2009			ACTO	VF884	O	OR	TAR
Holloman SS-13	LABQC	3/5/2009	Unknown	0	0	Unknown	z	VF884-MB		F63561	LB		1,2-Dibromo-3-chloropropane	96-12-8	SW846 8260B	2	ug/L	u	U	n	2	RL	0.32	MDL	1	3/5/2009			ACTO	VF884	O	OR	TAR
Holloman SS-13	LABQC	3/5/2009	Unknown	0	0	Unknown	z	VF884-MB		F63561	LB		1,2-Dibromoethane	106-93-4	SW846 8260B	1	ug/L	u	U	n	1	RL	0.28	MDL	1	3/5/2009			ACTO	VF884	O	OR	TAR
Holloman SS-13	LABQC	3/5/2009	Unknown	0	0	Unknown	z	VF884-MB		F63561	LB		1,2-Dichlorobenzene	95-50-1	SW846 8260B	1	ug/L	u	U	n	1	RL	0.2	MDL	1	3/5/2009			ACTO	VF884	O	OR	TAR
Holloman SS-13	LABQC	3/5/2009	Unknown	0	0	Unknown	z	VF884-MB		F63561	LB		1,2-Dichloroethane	107-06-2	SW846 8260B	1	ug/L	u	U	n	1	RL	0.34	MDL	1	3/5/2009			ACTO	VF884	O	OR	TAR
Holloman SS-13	LABQC	3/5/2009	Unknown	0	0	Unknown	z	VF884-MB		F63561	LB		1,2-Dichloroethane-D4 <surr>	17060-07-0	SW846 8260B	96	Percent	v	z	y				1		3/5/2009			ACTO	VF884	O	OR	SUR
Holloman SS-13	LABQC	3/5/2009	Unknown	0	0	Unknown	z	VF884-MB		F63561	LB		1,2-Dichloropropane	78-87-5	SW846 8260B	1	ug/L	u	U	n	1	RL	0.21	MDL	1	3/5/2009			ACTO	VF884	O	OR	TAR
Holloman SS-13	LABQC	3/5/2009	Unknown	0	0	Unknown	z	VF884-MB		F63561	LB		1,3,5-Trimethylbenzene	108-67-8	SW846 8260B	2	ug/L	u	U	n	2	RL	0.2	MDL	1	3/5/2009			ACTO	VF884	O	OR	TAR
Holloman SS-13	LABQC	3/5/2009	Unknown	0	0	Unknown	z	VF884-MB		F63561	LB		1,3-Dichlorobenzene	541-73-1	SW846 8260B	1	ug/L	u	U	n	1	RL	0.23	MDL	1	3/5/2009			ACTO	VF884	O	OR	TAR
Holloman SS-13	LABQC	3/5/2009	Unknown	0	0	Unknown	z	VF884-MB		F63561	LB		1,3-Dichloropropane	142-28-9	SW846 8260B	1	ug/L	u	U	n	1	RL	0.26	MDL	1	3/5/2009			ACTO	VF884	O	OR	TAR
Holloman SS-13	LABQC	3/5/2009	Unknown	0	0	Unknown	z	VF884-MB		F63561	LB		1,4-Dichlorobenzene	106-46-7	SW846 8260B	1	ug/L	u	U	n	1	RL	0.22	MDL	1	3/5/2009			ACTO	VF884	O	OR	TAR
Holloman SS-13	LABQC	3/5/2009	Unknown	0	0	Unknown	z	VF884-MB		F63561	LB		1-Chlorohexane	544-10-5	SW846 8260B	2	ug/L	u	U	n	2	RL	0.27	MDL	1	3/5/2009			ACTO	VF884	O	OR	TAR
Holloman SS-13	LABQC	3/5/2009	Unknown	0	0	Unknown	z	VF884-MB		F63561	LB		2,2-Dichloropropane	594-20-7	SW846 8260B	1	ug/L	u	U	n	1	RL	0.28	MDL	1	3/5/2009			ACTO	VF884	O	OR	TAR
Holloman SS-13	LABQC	3/5/2009	Unknown	0	0	Unknown	z	VF884-MB		F63561	LB		2-Butanone (MEK)	78-93-3	SW846 8260B	5	ug/L	u	U	n	5	RL	2	MDL	1	3/5/2009			ACTO	VF884	O	OR	TAR
Holloman SS-13	LABQC	3/5/2009	Unknown	0	0	Unknown	z	VF884-MB		F63561	LB		2-Chloroethyl vinyl ether	110-75-8	SW846 8260B	5	ug/L	u	U	n	5	RL	1	MDL	1	3/5/2009			ACTO	VF884	O	OR	TAR
Holloman SS-13	LABQC	3/5/2009	Unknown	0	0	Unknown	z	VF884-MB		F63561	LB		2-Chlorotoluene	95-49-8	SW846 8260B	1	ug/L	u	U	n	1	RL	0.25	MDL	1	3/5/2009			ACTO	VF884	O	OR	TAR
Holloman SS-13	LABQC	3/5/2009	Unknown	0	0	Unknown	z	VF884-MB		F63561	LB		2-Hexanone	591-78-6	SW846 8260B	10	ug/L	u	U	n	10	RL	5	MDL	1	3/5/2009			ACTO	VF884	O	OR	TAR
Holloman SS-13	LABQC	3/5/2009	Unknown	0	0	Unknown	z	VF884-MB		F63561	LB		4-Bromofluorobenzene <surr>	460-00-4	SW846 8260B	99	Percent	v	z	y				1		3/5/2009			ACTO	VF884	O	OR	SUR
Holloman SS-13	LABQC	3/5/2009	Unknown	0	0	Unknown	z	VF884-MB		F63561	LB		4-Chlorotoluene	106-43-4	SW846 8260B	1	ug/L	u	U	n	1	RL	0.21	MDL	1	3/5/2009			ACTO	VF884	O	OR	TAR
Holloman SS-13	LABQC	3/5/2009	Unknown	0	0	Unknown	z	VF884-MB		F63561	LB		4-Isopropyltoluene	99-87-6	SW846 8260B	1	ug/L	u	U	n	1	RL	0.32	MDL	1	3/5/2009			ACTO	VF884	O	OR	TAR
Holloman SS-13	LABQC	3/5/2009	Unknown	0	0	Unknown	z	VF884-MB		F63561	LB		4-Methyl-2-pentanone (MIBK)	108-10-1	SW846 8260B	5	ug/L	u	U	n	5	RL	2	MDL	1	3/5/2009			ACTO	VF884	O	OR	TAR
Holloman SS-13	LABQC	3/5/2009	Unknown	0	0	Unknown	z	VF884-MB		F63561	LB		Acetone	67-64-1	SW846 8260B	25	ug/L	u	U	n	25	RL	10	MDL	1	3/5/2009			ACTO	VF884	O	OR	TAR
Holloman SS-13	LABQC	3/5/2009	Unknown	0	0	Unknown	z	VF884-MB		F63561	LB		Acetonitrile	75-05-8	SW846 8260B	20	ug/L	u	U	n	20	RL	5	MDL	1	3/5/2009			ACTO	VF884	O	OR	TAR
Holloman SS-13	LABQC	3/5/2009	Unknown	0	0	Unknown	z	VF884-MB		F63561	LB		Acrolein	107-02-8	SW846 8260B	20	ug/L	u	U	n	20	RL	5	MDL	1	3/5/2009			ACTO	VF884	O	OR	TAR
Holloman SS-13	LABQC	3/5/2009	Unknown	0	0	Unknown	z	VF884-MB		F63561	LB		Acrylonitrile	107-13-1	SW846 8260B	10	ug/L	u	U	n	10	RL	2	MDL	1	3/5/2009			ACTO	VF884	O	OR	TAR
Holloman SS-13	LABQC	3/5/2009	Unknown	0	0	Unknown	z	VF884-MB		F63561	LB		Allyl Chloride	107-05-1	SW846 8260B	10	ug/L	u	U	n	10	RL	2	MDL	1	3/5/2009			ACTO	VF884	O	OR	TAR
Holloman SS-13	LABQC	3/5/2009	Unknown	0	0	Unknown	z	VF884-MB		F63561	LB		Benzene	71-43-2	SW846 8260B	1	ug/L	u	U	n	1	RL	0.4	MDL	1	3/5/2009			ACTO	VF884	O	OR	TAR
Holloman SS-13	LABQC	3/5/2009	Unknown	0	0	Unknown	z	VF884-MB		F63561	LB		Benzyl Chloride	100-44-7	SW846 8260B	2	ug/L	u	U	n	2	RL	0.36	MDL	1	3/5/2009			ACTO	VF884	O	OR	TAR
Holloman SS-13	LABQC	3/5/2009	Unknown	0	0	Unknown	z	VF884-MB		F63561	LB		Bromobenzene	108-86-1	SW846 8260B	1	ug/L	u	U	n	1	RL	0.26	MDL	1	3/5/2009			ACTO	VF884	O	OR	TAR
Holloman SS-13	LABQC	3/5/2009	Unknown	0	0	Unknown	z	VF884-MB		F63561	LB		Bromochloromethane	74-97-5	SW846 8260B	1	ug/L	u	U	n	1	RL	0.23	MDL	1	3/5/2009			ACTO	VF884	O	OR	TAR
Holloman SS-13	LABQC	3/5/2009	Unknown	0	0	Unknown	z	VF884-MB		F63561	LB		Bromodichloromethane	75-27-4	SW846 8260B	1	ug/L	u	U	n	1	RL	0.2	MDL	1	3/5/2009			ACTO	VF884	O	OR	TAR
Holloman SS-13	LABQC	3/5/2009	Unknown	0	0	Unknown	z	VF884-MB		F63561	LB		Bromoform	75-25-2	SW846 8260B	1	ug/L	u	U	n	1	RL	0.33	MDL	1	3/5/2009			ACTO	VF884	O	OR	TAR
Holloman SS-13	LABQC	3/5/2009	Unknown	0	0	Unknown	z	VF884-MB		F63561	LB		Bromomethane	74-83-9	SW846 8260B	2	ug/L	u	U	n	2	RL	0.78	MDL	1	3/5/2009			ACTO	VF884	O	OR	TAR
Holloman SS-13	LABQC	3/5/2009	Unknown	0	0	Unknown	z	VF884-MB		F63561	LB		Carbon disulfide	75-15-0	SW846 8260B	2	ug/L	u	U	n	2	RL	0.4	MDL	1	3/5/2009			ACTO	VF884	O	OR	TAR
Holloman SS-13	LABQC	3/5/2009	Unknown	0	0	Unknown	z	VF884-MB		F63561	LB		Carbon tetrachloride	56-23-5	SW846 8260B	1	ug/L	u	U	n	1	RL	0.22	MDL	1	3/5/2009			ACTO	VF884	O	OR	TAR
Holloman SS-13	LABQC	3/5/2009	Unknown	0	0	Unknown	z	VF884-MB		F63561	LB		Chlorobenzene	108-90-7	SW846 8260B	1	ug/L	u	U	n	1	RL	0.22	MDL	1	3/5/2009			ACTO	VF884	O	OR	TAR
Holloman SS-13	LABQC	3/5/2009	Unknown	0	0	Unknown	z	VF884-MB		F63561	LB		Chloroethane	75-00-3	SW846 8260B	2	ug/L	u	U	n	2	RL	0.48	MDL	1	3/5/2009			ACTO	VF884	O	OR	TAR
Holloman SS-13	LABQC	3/5/2009	Unknown	0	0	Unknown	z	VF884-MB		F63561	LB		Chloroform	67-66-3	SW846 8260B	1	ug/L	u	U	n	1	RL	0.28	MDL	1	3/5/2009			ACTO	VF884	O	OR	TAR
Holloman SS-13	LABQC	3/5/2009	Unknown	0	0	Unknown	z	VF884-MB		F63561	LB		Chloromethane	74-87-3	SW846 8260B	2	ug/L	u	U	n	2	RL	0.61	MDL	1	3/5/2009			ACTO	VF884	O	OR	TAR
Holloman SS-13	LABQC	3/5/2009	Unknown	0	0	Unknown	z	VF884-MB		F63561	LB		cis-1,2-Dichloroethene	156-59-2	SW846 8260B	1	ug/L	u	U	n	1	RL	0.2	MDL	1	3/5/2009			ACTO	VF884	O	OR	TAR
Holloman SS-13	LABQC	3/5/2009	Unknown	0	0	Unknown	z	VF884-MB		F63561	LB		cis-1,3-Dichloropropene	10061-01-5	SW846 8260B	1	ug/L	u	U	n	1	RL	0.21	MDL	1	3/5/2009			ACTO	VF884	O	OR	TAR
Holloman SS-13	LABQC	3/5/2009	Unknown	0	0	Unknown	z	VF884-MB		F63561	LB		cis-1,4-Dichloro-2-Butene	1476-11-5	SW846 8260B	10	ug/L	u	U	n	10	RL	1	MDL	1	3/5/2009			ACTO	VF884	O	OR	TAR
Holloman SS-13	LABQC	3/5/2009	Unknown	0	0	Unknown	z	VF884-MB		F63561	LB		Dibromochloromethane	124-48-1	SW846 8260B	1	ug/L	u	U	n	1	RL	0.2	MDL	1	3/5/2009			ACTO	VF884	O	OR	TAR
Holloman SS-13	LABQC	3/5/2009	Unknown	0	0	Unknown	z	VF884-MB		F63561	LB		Dibromofluoromethane	1868-53-7	SW846 8260B	98	Percent	v	z	y				1		3/5/2009			ACTO	VF884	O	OR	SUR
Holloman SS-13	LABQC	3/5/2009	Unknown	0	0	Unknown	z	VF884-MB		F63561	LB		Dibromomethane	74-95-3	SW846 8260B	2	ug/L	u	U	n	2	RL	0.3	MDL	1	3/5/2009			ACTO	VF884	O	OR	TAR
Holloman SS-13	LABQC	3/5/2009	Unknown	0	0	Unknown	z	VF884-MB		F63561	LB		Dichlorodifluoromethane	75-71-8	SW846 8260B	2	ug/L	u	U	n	2	RL	1	MDL	1	3/5/2009			ACTO	VF884	O	OR	TAR
Holloman SS-13	LABQC	3/5/2009	Unknown	0	0	Unknown	z	VF884-MB		F63561	LB		Ethyl methacrylate	97-63-2	SW846 8260B	5	ug/L	u	U	n	5	RL	1	MDL	1	3/5/2009			ACTO	VF884	O	OR	TAR
Holloman SS-13	LABQC	3/5/2009	Unknown	0	0	Unknown	z	VF884-MB		F63561	LB		Ethylbenzene	100-41-4	SW846 8260B	1	ug/L	u	U	n	1	RL	0.43	MDL	1	3/5/2009			ACTO	VF884	O	OR	TAR
Holloman SS-13	LABQC	3/5/2009	Unknown	0	0	Unknown	z	VF884-MB		F63561	LB		Freon 113	76-13-1	SW846 8260B	1	ug/L	u	U	n	1	RL	0.34	MDL	1	3/5/2009			ACTO	VF884	O	OR	TAR
Holloman SS-13	LABQC	3/5/2009	Unknown	0	0	Unknown	z	VF884-MB		F63561	LB		Hexachlorobutadiene	87-68-3	SW846 8260B	2	ug/L	u	U	n	2	RL	0.69	MDL	1	3/5/2009			ACTO	VF884	O	OR	TAR
Holloman SS-13	LABQC	3/5/2009	Unknown	0	0	Unknown	z	VF884-MB		F63561	LB		Hexane	110-54-3	SW846 8260B	2	ug/L	u	U	n	2	RL	0.5	MDL	1	3/5/2009			ACTO	VF884	O	OR	TAR
Holloman SS-13	LABQC	3/5/2009	Unknown	0	0	Unknown	z	VF884-MB		F63561	LB		Isopropylbenzene (Cumene)	98-82-8	SW846 8260B	1	ug/L	u	U	n	1	RL	0.2	MDL	1	3/5/2009			ACTO	VF884	O	OR	TAR
Holloman SS-13	LABQC	3/5/2009	Unknown	0	0	Unknown	z	VF884-MB		F63561	LB		Methyl iodide	74-88-4	SW846 8260B	5	ug/L	u	U	n	5	RL	1	MDL	1	3/5/2009			ACTO	VF884	O	OR	TAR
Holloman SS-13	LABQC	3/5/2009	Unknown	0	0	Unknown	z	VF884-MB		F63561	LB		Methyl methacrylate	80-62-6	SW846 8260B	5	ug/L	u	U	n	5	RL	1	MDL	1	3/5/2009			ACTO	VF884	O	OR	TAR
Holloman SS-13	LABQC	3/5/2009	Unknown	0	0	Unknown	z	VF884-MB		F63561	LB		Methylacrylonitrile	126-98-7	SW846 8260B	20	ug/L	u	U	n	20	RL	5	MDL	1	3/5/2009			ACTO	VF884	O	OR	TAR
Holloman SS-13	LABQC	3/5/2009	Unknown	0	0	Unknown	z	VF884-MB		F63561	LB		Methylene chloride	75-09-2	SW846 8260B	5	ug/L	u	U	n	5	RL	1	MDL	1	3/5/2009			ACTO	VF884	O	OR	TAR
Holloman SS-13	LABQC	3/5/2009	Unknown	0	0	Unknown	z	VF884-MB		F63561	LB		Methyl-t-butyl ether	1634-04-4	SW846 8260B	1	ug/L	u	U	n	1	RL	0.26	MDL	1	3/5/2009			ACTO	VF884	O	OR	TAR
Holloman SS-13	LABQC	3/5/2009	Unknown	0	0	Unknown	z	VF884-MB		F63561	LB		Naphthalene	91-20-3	SW846 8260B	5	ug/L	u	U	n	5	RL	1	MDL	1	3/5/2009			ACTO	VF884	O	OR	TAR
Holloman SS-13	LABQC	3/5/2009	Unknown	0	0	Unkn

Holloman SS-13	LABQC	3/25/2009	Unknown	0	0	Unknown	z	VJ2792-BS		F64018	N		2-Chlorotoluene	95-49-8	SW846 8260B	108	Percent	v	z	y				1		3/25/2009		ACTO	VJ2792	O	OR	TAR
Holloman SS-13	LABQC	3/25/2009	Unknown	0	0	Unknown	z	VJ2792-BS		F64018	N		2-Hexanone	591-78-6	SW846 8260B	107	Percent	v	z	y				1		3/25/2009		ACTO	VJ2792	O	OR	TAR
Holloman SS-13	LABQC	3/25/2009	Unknown	0	0	Unknown	z	VJ2792-BS		F64018	BS		4-Bromofluorobenzene <surr>	460-00-4	SW846 8260B	109	Percent	v	z	y				1		3/25/2009		ACTO	VJ2792	O	OR	SUR
Holloman SS-13	LABQC	3/25/2009	Unknown	0	0	Unknown	z	VJ2792-BS		F64018	N		4-Chlorotoluene	106-43-4	SW846 8260B	104	Percent	v	z	y				1		3/25/2009		ACTO	VJ2792	O	OR	TAR
Holloman SS-13	LABQC	3/25/2009	Unknown	0	0	Unknown	z	VJ2792-BS		F64018	N		4-Isopropyltoluene	99-87-6	SW846 8260B	110	Percent	v	z	y				1		3/25/2009		ACTO	VJ2792	O	OR	TAR
Holloman SS-13	LABQC	3/25/2009	Unknown	0	0	Unknown	z	VJ2792-BS		F64018	N		4-Methyl-2-pentanone (MIBK)	108-10-1	SW846 8260B	110	Percent	v	z	y				1		3/25/2009		ACTO	VJ2792	O	OR	TAR
Holloman SS-13	LABQC	3/25/2009	Unknown	0	0	Unknown	z	VJ2792-BS		F64018	N		Acetone	67-64-1	SW846 8260B	87	Percent	v	z	y				1		3/25/2009		ACTO	VJ2792	O	OR	TAR
Holloman SS-13	LABQC	3/25/2009	Unknown	0	0	Unknown	z	VJ2792-BS		F64018	N		Acetonitrile	75-05-8	SW846 8260B	114	Percent	v	z	y				1		3/25/2009		ACTO	VJ2792	O	OR	TAR
Holloman SS-13	LABQC	3/25/2009	Unknown	0	0	Unknown	z	VJ2792-BS		F64018	N		Acrolein	107-02-8	SW846 8260B	93	Percent	v	z	y				1		3/25/2009		ACTO	VJ2792	O	OR	TAR
Holloman SS-13	LABQC	3/25/2009	Unknown	0	0	Unknown	z	VJ2792-BS		F64018	N		Acrylonitrile	107-13-1	SW846 8260B	82	Percent	v	z	y				1		3/25/2009		ACTO	VJ2792	O	OR	TAR
Holloman SS-13	LABQC	3/25/2009	Unknown	0	0	Unknown	z	VJ2792-BS		F64018	N		Allyl Chloride	107-05-1	SW846 8260B	103	Percent	v	z	y				1		3/25/2009		ACTO	VJ2792	O	OR	TAR
Holloman SS-13	LABQC	3/25/2009	Unknown	0	0	Unknown	z	VJ2792-BS		F64018	N		Benzene	71-43-2	SW846 8260B	99	Percent	v	z	y				1		3/25/2009		ACTO	VJ2792	O	OR	TAR
Holloman SS-13	LABQC	3/25/2009	Unknown	0	0	Unknown	z	VJ2792-BS		F64018	N		Benzyl Chloride	100-44-7	SW846 8260B	104	Percent	v	z	y				1		3/25/2009		ACTO	VJ2792	O	OR	TAR
Holloman SS-13	LABQC	3/25/2009	Unknown	0	0	Unknown	z	VJ2792-BS		F64018	N		Bromobenzene	108-86-1	SW846 8260B	94	Percent	v	z	y				1		3/25/2009		ACTO	VJ2792	O	OR	TAR
Holloman SS-13	LABQC	3/25/2009	Unknown	0	0	Unknown	z	VJ2792-BS		F64018	N		Bromochloromethane	74-97-5	SW846 8260B	77	Percent	v*	z	y				1		3/25/2009		ACTO	VJ2792	O	OR	TAR
Holloman SS-13	LABQC	3/25/2009	Unknown	0	0	Unknown	z	VJ2792-BS		F64018	N		Bromodichloromethane	75-27-4	SW846 8260B	90	Percent	v	z	y				1		3/25/2009		ACTO	VJ2792	O	OR	TAR
Holloman SS-13	LABQC	3/25/2009	Unknown	0	0	Unknown	z	VJ2792-BS		F64018	N		Bromoform	75-25-2	SW846 8260B	84	Percent	v	z	y				1		3/25/2009		ACTO	VJ2792	O	OR	TAR
Holloman SS-13	LABQC	3/25/2009	Unknown	0	0	Unknown	z	VJ2792-BS		F64018	N		Bromomethane	74-83-9	SW846 8260B	95	Percent	v	z	y				1		3/25/2009		ACTO	VJ2792	O	OR	TAR
Holloman SS-13	LABQC	3/25/2009	Unknown	0	0	Unknown	z	VJ2792-BS		F64018	N		Carbon disulfide	75-15-0	SW846 8260B	96	Percent	v	z	y				1		3/25/2009		ACTO	VJ2792	O	OR	TAR
Holloman SS-13	LABQC	3/25/2009	Unknown	0	0	Unknown	z	VJ2792-BS		F64018	N		Carbon tetrachloride	56-23-5	SW846 8260B	91	Percent	v	z	y				1		3/25/2009		ACTO	VJ2792	O	OR	TAR
Holloman SS-13	LABQC	3/25/2009	Unknown	0	0	Unknown	z	VJ2792-BS		F64018	N		Chlorobenzene	108-90-7	SW846 8260B	98	Percent	v	z	y				1		3/25/2009		ACTO	VJ2792	O	OR	TAR
Holloman SS-13	LABQC	3/25/2009	Unknown	0	0	Unknown	z	VJ2792-BS		F64018	N		Chloroethane	75-00-3	SW846 8260B	112	Percent	v	z	y				1		3/25/2009		ACTO	VJ2792	O	OR	TAR
Holloman SS-13	LABQC	3/25/2009	Unknown	0	0	Unknown	z	VJ2792-BS		F64018	N		Chloroform	67-66-3	SW846 8260B	94	Percent	v	z	y				1		3/25/2009		ACTO	VJ2792	O	OR	TAR
Holloman SS-13	LABQC	3/25/2009	Unknown	0	0	Unknown	z	VJ2792-BS		F64018	N		Chloromethane	74-87-3	SW846 8260B	110	Percent	v	z	y				1		3/25/2009		ACTO	VJ2792	O	OR	TAR
Holloman SS-13	LABQC	3/25/2009	Unknown	0	0	Unknown	z	VJ2792-BS		F64018	N		cis-1,2-Dichloroethene	156-59-2	SW846 8260B	88	Percent	v	z	y				1		3/25/2009		ACTO	VJ2792	O	OR	TAR
Holloman SS-13	LABQC	3/25/2009	Unknown	0	0	Unknown	z	VJ2792-BS		F64018	N		cis-1,3-Dichloropropene	10061-01-5	SW846 8260B	97	Percent	v	z	y				1		3/25/2009		ACTO	VJ2792	O	OR	TAR
Holloman SS-13	LABQC	3/25/2009	Unknown	0	0	Unknown	z	VJ2792-BS		F64018	N		cis-1,4-Dichloro-2-Butene	1476-11-5	SW846 8260B	128	Percent	v	z	y				1		3/25/2009		ACTO	VJ2792	O	OR	TAR
Holloman SS-13	LABQC	3/25/2009	Unknown	0	0	Unknown	z	VJ2792-BS		F64018	N		Dibromochloromethane	124-48-1	SW846 8260B	90	Percent	v	z	y				1		3/25/2009		ACTO	VJ2792	O	OR	TAR
Holloman SS-13	LABQC	3/25/2009	Unknown	0	0	Unknown	z	VJ2792-BS		F64018	BS		Dibromodifluoromethane	1868-53-7	SW846 8260B	96	Percent	v	z	y				1		3/25/2009		ACTO	VJ2792	O	OR	SUR
Holloman SS-13	LABQC	3/25/2009	Unknown	0	0	Unknown	z	VJ2792-BS		F64018	N		Dibromomethane	74-95-3	SW846 8260B	92	Percent	v	z	y				1		3/25/2009		ACTO	VJ2792	O	OR	TAR
Holloman SS-13	LABQC	3/25/2009	Unknown	0	0	Unknown	z	VJ2792-BS		F64018	N		Dichlorodifluoromethane	75-71-8	SW846 8260B	52	Percent	v	z	y				1		3/25/2009		ACTO	VJ2792	O	OR	TAR
Holloman SS-13	LABQC	3/25/2009	Unknown	0	0	Unknown	z	VJ2792-BS		F64018	N		Ethyl methacrylate	97-63-2	SW846 8260B	111	Percent	v*	z	y				1		3/25/2009		ACTO	VJ2792	O	OR	TAR
Holloman SS-13	LABQC	3/25/2009	Unknown	0	0	Unknown	z	VJ2792-BS		F64018	N		Ethylbenzene	100-41-4	SW846 8260B	101	Percent	v	z	y				1		3/25/2009		ACTO	VJ2792	O	OR	TAR
Holloman SS-13	LABQC	3/25/2009	Unknown	0	0	Unknown	z	VJ2792-BS		F64018	N		Freon 113	76-13-1	SW846 8260B	92	Percent	v	z	y				1		3/25/2009		ACTO	VJ2792	O	OR	TAR
Holloman SS-13	LABQC	3/25/2009	Unknown	0	0	Unknown	z	VJ2792-BS		F64018	N		Hexachlorobutadiene	87-68-3	SW846 8260B	83	Percent	v	z	y				1		3/25/2009		ACTO	VJ2792	O	OR	TAR
Holloman SS-13	LABQC	3/25/2009	Unknown	0	0	Unknown	z	VJ2792-BS		F64018	N		Hexane	110-54-3	SW846 8260B	103	Percent	v	z	y				1		3/25/2009		ACTO	VJ2792	O	OR	TAR
Holloman SS-13	LABQC	3/25/2009	Unknown	0	0	Unknown	z	VJ2792-BS		F64018	N		Isopropylbenzene (Cumene)	98-82-8	SW846 8260B	107	Percent	v	z	y				1		3/25/2009		ACTO	VJ2792	O	OR	TAR
Holloman SS-13	LABQC	3/25/2009	Unknown	0	0	Unknown	z	VJ2792-BS		F64018	N		Methyl iodide	74-88-4	SW846 8260B	85	Percent	v	z	y				1		3/25/2009		ACTO	VJ2792	O	OR	TAR
Holloman SS-13	LABQC	3/25/2009	Unknown	0	0	Unknown	z	VJ2792-BS		F64018	N		Methyl methacrylate	80-62-6	SW846 8260B	116	Percent	v*	z	y				1		3/25/2009		ACTO	VJ2792	O	OR	TAR
Holloman SS-13	LABQC	3/25/2009	Unknown	0	0	Unknown	z	VJ2792-BS		F64018	N		Methylacrylonitrile	126-98-7	SW846 8260B	112	Percent	v	z	y				1		3/25/2009		ACTO	VJ2792	O	OR	TAR
Holloman SS-13	LABQC	3/25/2009	Unknown	0	0	Unknown	z	VJ2792-BS		F64018	N		Methylene chloride	75-09-2	SW846 8260B	102	Percent	v	z	y				1		3/25/2009		ACTO	VJ2792	O	OR	TAR
Holloman SS-13	LABQC	3/25/2009	Unknown	0	0	Unknown	z	VJ2792-BS		F64018	N		Methyl-t-butyl ether	1634-04-4	SW846 8260B	90	Percent	v	z	y				1		3/25/2009		ACTO	VJ2792	O	OR	TAR
Holloman SS-13	LABQC	3/25/2009	Unknown	0	0	Unknown	z	VJ2792-BS		F64018	N		Naphthalene	91-20-3	SW846 8260B	101	Percent	v	z	y				1		3/25/2009		ACTO	VJ2792	O	OR	TAR
Holloman SS-13	LABQC	3/25/2009	Unknown	0	0	Unknown	z	VJ2792-BS		F64018	N		n-Butylbenzene	104-51-8	SW846 8260B	111	Percent	v	z	y				1		3/25/2009		ACTO	VJ2792	O	OR	TAR
Holloman SS-13	LABQC	3/25/2009	Unknown	0	0	Unknown	z	VJ2792-BS		F64018	N		n-Propylbenzene	103-65-1	SW846 8260B	112	Percent	v	z	y				1		3/25/2009		ACTO	VJ2792	O	OR	TAR
Holloman SS-13	LABQC	3/25/2009	Unknown	0	0	Unknown	z	VJ2792-BS		F64018	N		o-Xylene	95-47-6	SW846 8260B	104	Percent	v	z	y				1		3/25/2009		ACTO	VJ2792	O	OR	TAR
Holloman SS-13	LABQC	3/25/2009	Unknown	0	0	Unknown	z	VJ2792-BS		F64018	N		P & M -Xylene	PM-Xylene	SW846 8260B	106	Percent	v	z	y				1		3/25/2009		ACTO	VJ2792	O	OR	TAR
Holloman SS-13	LABQC	3/25/2009	Unknown	0	0	Unknown	z	VJ2792-BS		F64018	N		Pentachloroethane	76-01-7	SW846 8260B	97	Percent	v	z	y				1		3/25/2009		ACTO	VJ2792	O	OR	TAR
Holloman SS-13	LABQC	3/25/2009	Unknown	0	0	Unknown	z	VJ2792-BS		F64018	N		Propionitrile	107-12-0	SW846 8260B	95	Percent	v	z	y				1		3/25/2009		ACTO	VJ2792	O	OR	TAR
Holloman SS-13	LABQC	3/25/2009	Unknown	0	0	Unknown	z	VJ2792-BS		F64018	N		sec-Butylbenzene	135-98-8	SW846 8260B	115	Percent	v	z	y				1		3/25/2009		ACTO	VJ2792	O	OR	TAR
Holloman SS-13	LABQC	3/25/2009	Unknown	0	0	Unknown	z	VJ2792-BS		F64018	N		Styrene	100-42-5	SW846 8260B	103	Percent	v	z	y				1		3/25/2009		ACTO	VJ2792	O	OR	TAR
Holloman SS-13	LABQC	3/25/2009	Unknown	0	0	Unknown	z	VJ2792-BS		F64018	N		tert-Butylbenzene	98-06-6	SW846 8260B	107	Percent	v	z	y				1		3/25/2009		ACTO	VJ2792	O	OR	TAR
Holloman SS-13	LABQC	3/25/2009	Unknown	0	0	Unknown	z	VJ2792-BS		F64018	N		Tetrachloroethylene	127-18-4	SW846 8260B	92	Percent	v	z	y				1		3/25/2009		ACTO	VJ2792	O	OR	TAR
Holloman SS-13	LABQC	3/25/2009	Unknown	0	0	Unknown	z	VJ2792-BS		F64018	N		Toluene	108-88-3	SW846 8260B	104	Percent	v	z	y				1		3/25/2009		ACTO	VJ2792	O	OR	TAR
Holloman SS-13	LABQC	3/25/2009	Unknown	0	0	Unknown	z	VJ2792-BS		F64018	BS		Toluene-D8		SW846 8260B	107	Percent	v	z	y				1		3/25/2009		ACTO	VJ2792	O	OR	SUR
Holloman SS-13	LABQC	3/25/2009	Unknown	0	0	Unknown	z	VJ2792-BS		F64018	N		trans-1,2-Dichloroethene	156-60-5	SW846 8260B	100	Percent	v	z	y				1		3/25/2009		ACTO	VJ2792	O	OR	TAR
Holloman SS-13	LABQC	3/25/2009	Unknown	0	0	Unknown	z	VJ2792-BS		F64018	N		trans-1,3-Dichloropropene	10061-02-6	SW846 8260B	109	Percent	v	z	y				1		3/25/2009		ACTO	VJ2792	O	OR	TAR
Holloman SS-13	LABQC	3/25/2009	Unknown	0	0	Unknown	z	VJ2792-BS		F64018	N		trans-1,4-dichloro-2-butene	110-57-6	SW846 8260B	126	Percent	v	z	y				1		3/25/2009		ACTO	VJ2792	O	OR	TAR
Holloman SS-13	LABQC	3/25/2009	Unknown	0	0	Unknown	z	VJ2792-BS		F64018	N		Trichloroethene	79-01-6	SW846 8260B	90	Percent	v	z	y				1		3/25/2009		ACTO	VJ2792	O	OR	TAR
Holloman SS-13	LABQC	3/25/2009	Unknown	0	0	Unknown	z	VJ2792-BS		F64018	N		Trichlorofluoromethane	75-69-4	SW846 8260B	91	Percent	v	z	y				1		3/25/2009		ACTO	VJ2792	O	OR	TAR
Holloman SS-13	LABQC	3/25/2009	Unknown	0	0	Unknown	z	VJ2792-BS		F64018	N		Vinyl Acetate	108-05-4	SW846 8260B	69	Percent	v	z	y				1		3/25/2009		ACTO	VJ2792	O	OR	TAR
Holloman SS-13	LABQC	3/25/2009	Unknown	0	0	Unknown	z	VJ2792-BS		F64018	N		Vinyl chloride	75-01-4	SW846 8260B	87	Percent	v	z	y				1		3/25/2009		ACTO	VJ2792	O	OR	TAR
Holloman SS-13	LABQC	3/25/2009	Unknown	0	0	Unknown	z	VJ2792-MB		F64018	LB		1,1,1,2-Tetrachloroethane	630-20-6	SW846 8260B	1	ug/L	u	U	n	1	RL	0.2	MDL	1	3/25/2009		ACTO	VJ2792	O	OR	TAR
Holloman SS-13	LABQC	3/25/2009	Unknown	0	0	Unknown	z	VJ2792-MB		F64018	LB		1,1,1-Trichloroethane	71-55-6	SW846 8260B	1	ug/L	u	U	n	1	RL	0.33	MDL	1	3/25/2009		ACTO	VJ2792	O	OR	TAR
Holloman SS-13	LABQC	3/25/2009	Unknown	0	0	Unknown	z	VJ2792-MB		F64018	LB		1,1,2,2-Tetrachloroethane	79-34-5	SW846 8260B	1	ug/L	u	U	n	1	RL	0.21	MDL	1	3/25/2009		ACTO	VJ2792	O	OR	TAR
Holloman SS-13	LABQC	3/25/2009	Unknown	0	0	Unknown	z	VJ2792-MB		F64018	LB		1,1,2-Trichloroethane	79-00-5	SW846 8260B	1	ug/L	u	U	n	1	RL	0.26	MDL	1	3/25/2009		ACTO	VJ2792	O	OR	TAR
Holloman SS-13	LABQC	3/25/2009	Unknown	0	0	Unknown	z	VJ2792-MB		F64018	LB		1,1-Dichloroethane	75-34-3	SW846 8260B	1	ug/L	u	U	n	1	RL	0.24	MDL	1	3/25/2009		ACTO	VJ2792	O	OR	TAR
Holloman SS-13	LABQC	3/25/2009	Unknown	0	0	Unknown	z	VJ2792-MB		F64018	LB		1,1-Dichloroethene	75-35-4	SW846 8260B	1	ug/L	u	U	n	1	RL	0.54	MDL	1	3/25/2009		ACTO	VJ2792	O	OR	TAR
Holloman SS-13	LABQC	3/25/2009	Unknown	0	0	Unknown	z	VJ2792-MB		F64018	LB		1,1-Dichloropropene	563-58-6	SW846 8260B	1	ug/L	u	U	n	1	RL	0.23	MDL	1	3/25/2009		ACTO	VJ2792	O	OR	TAR
Holloman SS-13	LABQC	3/25/2009	Unknown	0	0	Unknown	z	VJ2792-MB		F64018	LB		1,2,3-Trichlorobenzene	87-61-6	SW846 8260B	0.5	ug/L	u	z	y	1	RL	0.5	MDL	1	3/25/2009		ACTO	VJ2792	O	OR	TAR
Holloman SS-13	LABQC	3/25/2009	Unknown	0	0	Unknown	z	VJ2792-MB		F64018	LB		1,2,3-Trichloropropane	96-18-4	SW846 8260B	2	ug/L	u	U	n	2	RL	0.34	MDL	1	3/25/2009		ACTO	VJ2792	O	OR	TAR
Holloman SS-13	LABQC	3/25/2009	Unknown	0	0	Unknown	z	VJ2792-MB		F64018	LB		1,2,4-Trichlorobenzene	120-82-1	SW846 8260B	1	ug/L	u	U	n	1	RL	0.5	MDL	1	3/25/2009		ACTO	VJ2792	O	OR	TAR
Holloman SS-13	LABQC	3/25/2009	Unknown	0	0	Unknown	z	VJ2792-MB		F64018	LB		1,2,4-Trimethylbenzene	95-63-6	SW846 8260B	2	ug/L	u	U	n	2	RL	0.22	MDL	1	3/25/2009		ACTO	VJ2792	O	OR	TAR
Holloman SS-13	LABQC	3/25/2009	Unknown	0	0	Unknown	z	VJ2792-MB		F64018	LB		1,2-Dibromo-3-chloropropane	96-12-8	SW846 8260B	2	ug/L	u	U	n	2	RL	0.32	MDL	1	3/25/2009		ACTO	VJ2792	O	OR	TAR
Holloman SS-13	LABQC	3/25/2009	Unknown	0	0	Unknown	z	VJ2792-MB		F64018	LB		1,2-Dibromoethane	106-93-4	SW846 8260B	1	ug/L	u	U	n	1	RL	0.28	MDL	1	3/25/2009		ACTO	VJ2792	O	OR	TAR
Holloman SS-13	LABQC	3/25/2009	Unknown	0	0	Unknown	z	VJ2792-MB		F64018	LB		1,2-Dichlorobenzene	95-50-1	SW846 8260B	1	ug/L	u	U	n	1	RL	0.2	MDL	1	3/25/2009		ACTO	VJ2792	O	OR	TAR
Holloman SS-13	LABQC	3/25/2009	Unknown	0	0	Unknown	z	VJ2792-MB		F64018	LB		1,2-Dichloroethane	107-06-2	SW846 8260B	1	ug/L	u	U	n	1	RL	0.34	MDL	1	3/25/2009		ACTO	VJ2792	O	OR	TAR
Holloman SS-13	LABQC	3/25/2009	Unknown	0	0	Unknown	z	VJ2792-MB		F64018	LB		1,2-Dichloroethane-D4 <surr>	17060-07-0	SW846 8260B	94	Percent	v	z	y				1		3/25/2009		ACTO	VJ2792	O	OR	SUR
Holloman SS-13	LABQC	3/25/2009	Unknown	0	0	Unknown	z	VJ2792-MB		F64018	LB		1,2-Dichloropropane	78-87-5	SW846 8260B	1	ug/L	u	U	n	1	RL	0.21	MDL	1	3/25/2009		ACTO	VJ2792	O	OR	TAR
Holloman SS-13	LABQC	3/25/2009	Unknown	0	0	Unknown	z	VJ2792-MB		F64018	LB		1,3,5-Trimethylbenzene	108-67-8	SW846 8260B	2	ug/L	u	U	n	2	RL	0.2	MDL	1	3/25/2009		ACTO	VJ2792	O	OR	TAR
Holloman SS-13	LABQC	3/25/2009	Unknown	0	0	Unknown	z	VJ2792-MB		F64018	LB		1,3-Dichlorobenzene	541-73-1	SW846 8260B	1	ug/L	u	U	n	1	RL	0.23	MDL	1	3/25/2009		ACTO	VJ2792	O	OR	TAR
Holloman SS-13	LABQC	3/25/2009	Unknown	0	0	Unknown	z	VJ2792-MB		F64018	LB		1,3-Dichloropropane	142-28-9	SW846 8260B	1	ug/L	u	U	n	1	RL	0.26	MDL	1	3/25/2009		ACTO	VJ2792	O	OR	TAR
Holloman SS-13	LABQC	3/25/2009	Unknown	0	0	Unknown	z	VJ2792-MB		F64018	LB		1,4-Dichlorobenzene	106-46-7	SW846 8260B	1	ug/L	u	U	n	1	RL	0.22	MDL	1	3/25/2009		ACTO	VJ2792	O	OR	TAR
Holloman SS-13	LABQC	3/25/2009	Unknown	0	0	Unknown	z	VJ2792-MB		F64018	LB		1-Chlorohexane	544-10-5	SW846 8260B	2	ug/L	u	U	n	2	RL	0.27	MDL	1	3/25/2009		ACTO	VJ2792	O	OR	TAR
Holloman SS-13	LABQC	3/25/2009	Unknown	0	0	Unknown	z	VJ2792-MB		F64018	LB		2,2-Dichloropropane	594-20-7	SW846 8260B	1	ug/L	u	U	n	1	RL	0.28	MDL	1	3/25/2009		ACTO	VJ2792	O	OR	TAR
Holloman SS-13	LABQC	3/25/2009	Unknown	0	0	Unknown	z	VJ2792-MB		F64018	LB		2-Butanone (MEK)	78-93-3	SW846 8260B	5	ug/L	u	U	n	5	RL	2	MDL	1	3/25/2009		ACTO	VJ2792	O	OR	TAR
Holloman SS-13	LABQC	3/25/2009	Unknown	0	0	Unknown	z	VJ2792-MB		F64018	LB		2-Chloroethyl vinyl ether	110-75-8	SW846 8260B	5	ug/L	u	U	n	5	RL	1	MDL	1	3/25/2009		ACTO	VJ2792	O	OR	TAR
Holloman SS-13	LABQC	3/25/2009	Unknown	0	0	Unknown	z	VJ2792-MB		F64018	LB		2-Chlorotoluene	95-49-8	SW846 8260B	1	ug/L	u	U	n	1	RL	0.25	MDL	1	3/25/2009		ACTO	VJ2792	O	OR	TAR
Holloman SS-13	LABQC	3/25/2009	Unknown	0	0	Unknown	z	VJ2792-MB		F64018	LB		2-Hexanone	591-78-6	SW846 8260B	10	ug/L	u	U	n	10	RL	5	MDL	1	3/25/2009		ACTO	VJ2792	O	OR	TAR
Holloman SS-13	LABQC	3/25/2009	Unknown	0	0	Unknown	z	VJ2792-MB		F64018	LB		4-Bromofluorobenzene <surr>	460-00-4	SW846 8260B	119	Percent	v	z	y				1		3/25/2009		ACTO	VJ2792	O	OR	SUR
Holloman SS-13	LABQC	3/25/2009	Unknown	0	0	Unknown	z	VJ2792-MB		F64018	LB		4-Chlorotoluene	106-43-4	SW846 8260B	1	ug/L	u	U	n	1	RL	0.21	MDL	1	3/25/2009		ACTO	VJ2792	O	OR	TAR
Holloman SS-13	LABQC	3/25/2009	Unknown	0	0	Unknown	z	VJ2792-MB		F64018	LB		4-Isopropyltoluene	99-87-6	SW846 8260B	1	ug/L	u	U	n	1	RL	0.32	MDL	1	3/25/2009		ACTO	VJ2792	O	OR	TAR
Holloman SS-13	LABQC	3/25/2009	Unknown	0	0	Unknown	z	VJ2792-MB		F64018	LB		4-Methyl-2-pentanone (MIBK)	108-10-1	SW846 8260B	5	ug/L	u	U	n	5	RL	2	MDL	1	3/25/2009		ACTO	VJ2792	O	OR	TAR
Holloman SS-13	LABQC	3/25/2009	Unknown	0	0	Unknown	z	VJ2792-MB		F64018	LB		Acetone	67-64-1	SW846 8260B	25	ug/L	u	U	n	25	RL	10	MDL	1	3/25/2009		ACTO	VJ2792	O	OR	TAR
Holloman SS-13	LABQC	3/25/2009	Unknown	0	0	Unknown	z	VJ2792-MB		F64018	LB		Acetonitrile	75-05-8	SW846 8260B	20	ug/L	u	U	n	20	RL	5	MDL	1	3/25/2009		ACTO	VJ2792	O	OR	TAR
Holloman SS-13	LABQC	3/25/2009	Unknown	0	0	Unknown	z	VJ2792-MB		F64018	LB		Acrolein	107-02-8	SW846 8260B	20	ug/L	u	U	n	20	RL	5	MDL	1	3/25/2009		ACTO	VJ2792	O	OR	TAR
Holloman SS-13	LABQC	3/25/2009	Unknown	0	0	Unknown	z	VJ2792-MB		F64018	LB		Acrylonitrile	107-13-1	SW846 8260B	10	ug/L	u	U	n	10	RL	2	MDL	1	3/25/2009		ACTO	VJ2792	O	OR	TAR
Holloman SS-13	LABQC	3/25/2009	Unknown	0	0	Unknown	z	VJ2792-MB		F64018	LB		Allyl Chloride	107-05-1	SW846 8260B	10	ug/L	u	U	n	10	RL	2	MDL	1	3/25/2009		ACTO	VJ2792	O	OR	TAR
Holloman SS-13	LABQC	3/25/2009	Unknown	0	0	Unknown	z	VJ2792-MB		F64018	LB		Benzene	71-43-2	SW846 8260B	1	ug/L	u	U	n	1	RL	0.4	MDL	1	3/25/2009		ACTO	VJ2792	O	OR	TAR
Holloman SS-13	LABQC	3/25/2009	Unknown	0	0	Unknown	z	VJ2792-MB		F64018	LB		Benzyl Chloride	100-44-7	SW846 8260B	2	ug/L	u	U	n	2	RL	0.36	MDL	1	3/25/2009		ACTO	VJ2792	O	OR	TAR
Holloman SS-13	LABQC	3/25/2009	Unknown	0	0	Unknown	z	VJ2792-MB		F64018	LB		Bromobenzene	108-86-1	SW846 8260B	1	ug/L	u	U	n	1	RL	0.26	MDL	1	3/25/2009		ACTO	VJ2792	O	OR	TAR
Holloman SS-13	LABQC	3/25/2009	Unknown	0	0	Unknown	z	VJ2792-MB		F64018	LB		Bromochloromethane	74-97-5	SW846 8260B	1	ug/L	u	U	n	1	RL	0.23	MDL	1	3/25/2009		ACTO	VJ2792	O	OR	TAR
Holloman SS-13	LABQC	3/25/2009	Unknown	0	0	Unknown	z	VJ2792-MB		F64018	LB		Bromodichloromethane	75-27-4	SW846 8260B	1	ug/L	u	U	n	1	RL	0.2	MDL	1	3/25/2009		ACTO	VJ2792	O	OR	TAR
Holloman SS-13	LABQC	3/25/2009	Unknown	0	0	Unknown	z	VJ2792-MB		F64018	LB		Bromoform	75-25-2	SW846 8260B	1	ug/L	u	U	n	1	RL	0.33	MDL	1	3/25/2009		ACTO	VJ2792	O	OR	TAR
Holloman SS-13	LABQC	3/25/2009	Unknown	0	0	Unknown	z	VJ2792-MB		F64018	LB		Bromomethane	74-83-9	SW846 8260B	2	ug/L	u	U	n	2	RL	0.78	MDL	1	3/25/2009		ACTO	VJ2792	O	OR	TAR
Holloman SS-13	LABQC	3/25/2009	Unknown	0	0	Unknown	z	VJ2792-MB		F64018	LB		Carbon disulfide	75-15-0	SW846 8260B	2

(This page intentionally left blank)